LOANS Furniture Auto Character

Mon. Rate 2½%

FRIENDLY FINANCE COMPANY

Tel. 2-0248 235 E. Broad St. Westfield, N. J.

Established 1897

Gray Inc.

Morticians

106 N. Union Avenue
Phone Cranford 6-0092

318 E. Broad Street
Phone Westfield 2-0143

MORTICIANS

N. Y. City Office
148 E. 74th St.
Phone Butterfield 8-9800-1-2

WESLEY R. BRAUNSDORF ASSOCIATES

Every Form of Insurance

N. J. — 24 HOUR SERVICE — N. Y.

AUTOMOBILE—SPECIAL RATE FOR NO ACCIDENT RECORD

FIRE — BURGLARY — ACCIDENT — HOSPITALIZATION
A.L.A. MEMBERSHIP AGENCY
LIFE — ANNUITIES — CONTRACT BONDS — ALL LIABILITY

53 ELM ST. WESTFIELD, N. J.

Tel. Westfield 2-3115—2-0200; Night 2-3114

Let **GAS** Do the 4 BIG JOBS

- Cooking
- Refrigeration
- Water Heating
- House Heating

Elizabethtown Consolidated Gas Company

Ford SALES SERVICE

MERCURY 8

Lincoln Zephyr V

WESTFIELD MOTOR SALES CO.

Inc.

North Avenue and St. Paul Street Telephone 2-1038

SINGER TAXI SERVICE

250 W. NORTH AVE.

TEL. WESTFIELD 2-3200
WESTFIELD, N.J.

TAXI

TEL. WESTFIELD 2-3200

DAY AND NIGHT SERVICE

REAL ESTATE — INSURANCE

Connie's Rooms

Sue ELIZABETH R. ALLISON

Tel. Cranford 6-0097

Tel. Westfield 2-4238-W

BONNETTI BROS.

Painting --- Decorating
Paperhanging

WE SPECIALIZE IN
Commercial Work

Estimates Cheerfully Given

ALL OUR WORK IS DONE BY
SKILLED UNION WORKERS

207 LIVINGSTON ST.
and
107 PARK ST.
WESTFIELD, N. J.

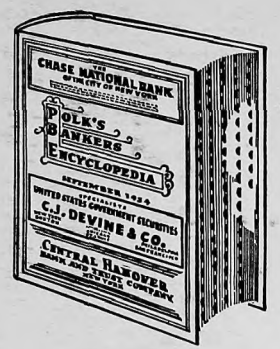

Polk's Bankers Encyclopedia

MOST CONVENIENT AND COMPLETE BANK DIRECTORY

Arranged in one volume with sections devoted to United States and possessions, Canada and Banking Laws and other banks throughout the world not listed in the sections devoted to United States and Canada.

Contains lists of banks with bank statements, bank officers, bank directors, investment dealers, stock exchange members and bank attorneys.

Some other reference features include data concerning Federal Reserve System, Federal Deposit Insurance Corporation, Farm Credit Administration, Joint Stock Land Banks, National and State Bank Examiners, Airmail Schedules, Postage Rates, Clearing House Figures and other statistical tables.

Accessibility of information, maintained up-to-date by new, merged and closed bank supplements, coupled with durable, convenient indexing makes it the outstanding publication of its kind in the field.

PUBLISHED SEMI-ANNUALLY in MARCH AND SEPTEMBER

$15.00 per copy; $20.00 in Canada and foreign countries.

POLK'S BANKERS ENCYCLOPEDIA

Executive Office
431 Howard Street
Detroit, Mich.

R. L. POLK & CO.
Publishers

New York Office
354-60 4th Ave.
New York City

When You Want to Know:

—where a person lives.

—what his occupation is.

—who lives at a certain number on a street.

—where a street is located.

—the correct spelling of a name.

—the officers of a corporation.

—the partners in a firm.

—the solution to any of scores of problems that pop up unexpectedly to annoy and baffle you.

—you can quickly find the answer in the City Directory.

POLK'S

WESTFIELD and CRANFORD

(UNION COUNTY, N. J.)

DIRECTORY

1941

Including Mountainside, Garwood and Kenilworth

Containing an Alphabetical Directory of Business Concerns and Private Citizens, a Directory of Householders, Occupants of Office Buildings and Other Business Places, Including a Complete Street and Avenue Guide, and Much Information of a Miscellaneous Character; also a

BUYERS' GUIDE

and a Complete

Classified Business Directory

FOR DETAILED CONTENTS SEE GENERAL INDEX

SOLD ONLY ON SUBSCRIPTION



61722

R. L. POLK & CO., Publishers

354-360 Fourth Ave., New York, N. Y.

Member Association of North American Directory Publishers

Copyright, 1941, by R. L. Polk & Co.

Section 28, Copyright Law
In Force July 7, 1909

That any person who wilfully and for profit shall infringe any copyright secured by this act, or who shall knowingly or wilfully aid or abet such infringement, shall be deemed guilty of a misdemeanor, and upon conviction thereof shall be punished by imprisonment for not exceeding one year, or by a fine of not less than one hundred dollars nor more than one thousand dollars, or both, in the discretion of the court.

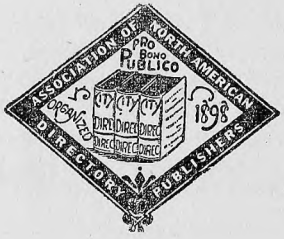

PUBLISHERS NOTE

The information in this Directory is gathered by an actual canvass and is compiled in a way to insure maximum accuracy.

The publishers cannot and do not guarantee the correctness of all information furnished them nor the complete absence of errors or omissions, hence no responsibility for same can be or is assumed.

The publishers earnestly request the bringing to their attention of any inaccuracy so that it may be corrected in the next edition of the directory.

R. L. POLK & CO., Publishers

GENERAL INDEX

Page

Abbreviations ..... 24 and 25
Alphabetical List of Names:
Cranford 293
Garwood 465
Kenilworth 510
Westfield 25
Apartment Buildings 554
Associations and Clubs—Commercial 555
Banks and Trust Companies 559
Buildings—Office and Public 562
Bus and Coach Lines—Motor 562
Buyers' Guide ..... opp 528
Cemeteries 563
Churches 564
Classified Business Directory 553
Clergymen 565
Clubs 566
Convents 569
County Government 16
Golf Clubs and Courses 578
Halls 579
Homes and Asylums 581
Hospitals and Dispensaries 581
Libraries 586
Miscellaneous Information:
Cranford 289
Garwood 461
Kenilworth 507
Westfield 12
Mountainside Borough Government 16
Newspapers 590
Parks and Playgrounds 594
Post Office 18
Railroads 597
Schools—Parochial 602
Schools—Public 602
Schools, Colleges and Academies 603
Societies—Benevolent and Fraternal 604
Societies—Miscellaneous 605
Societies—Patriotic 605
State Government 162
Street and Avenue Guide:
Cranford 429
Garwood 464
Kenilworth 508
Westfield 241
Town Government 15

INDEX TO ADVERTISERS

PAGE NUMBERS BELOW REFER TO THE BUYERS' GUIDE SECTION

	Page
Allison Elizabeth R.....front cover and	21
Apgar Jack W.....	14
Bell's Drug Store.....	11
Bonnetti Bros.....	A
Braunsdorf Wesley R Associates.....	
.....front cover, right top lines and	15
Builders General Supply Co.....	8
Central Jersey Models.....	15
Chapman Bros.....right side lines and	20
Chattin Bros.....	5
Cranford Dairy.....back cover	
Cranford Feed, Seed & Coal Service.....	12
Cranford Flower Shoppe.....left top lines	
Cranford Trust Co.....	6
Daniels Irene M.....	21
Darby Russell E Inc.....right side lines and	12
Dennis John A jr.....	15
Dunn Auto Sales Inc.....left top lines and	3
Elizabeth Daily Journal.....	19
Elizabethtown Consolidated Gas Co....front cover and	14
First National Bank of Garwood.....	7
Franks John.....right top lines and	8
Freeman Russell Agency.....	15
Friendly Finance Co.....front cover and	17
Gourley Wm E.....left side lines and	20
Gray Inc.....front cover, right top lines and	13
Greenberg's Department Store.....	11
Hess Bros.....	20
Hoff R S Lumber & Coal Co.....	9
Industrial Loan Society Inc.....back cover and	17
Ingram Inc.....right top lines and	2
Irving J S Co.....right top lines and	18
Kiep-Saunders Construction Co Inc.....	10
Lands Decorators.....	16
Lehigh Coal & Supply Co.....	9
Loizeaux J D Lumber Co.....left top lines and	8
Loveland Coal Co.....	9
Mann's Service Station.....	3
Maxwell Don.....back cover and	2
Meisel Paul.....	19
Miller Harry Motors Inc.....back cover and	3
National Bank of Westfield.....	7
Norris Chevrolet Inc.....	4
Oil Heat Service Inc.....	13
Packard Westfield Co Inc.....right side lines and	4
Peoples Bank & Trust Co.....back cover and	6
Plainfield Courier-News Co.....	19
Plainfield Title & Mortgage Guaranty Co.....	24
Poston Wade H.....	21
Progressive Printers.....right side lines and	21

	Page
Reel-Strong Coal Co Inc	9
Richards-Swackhamer	22
Robbins & Allison Inc	18
Seager's Drug Store	12
Sensbach Bros	23
Singer Taxi Service ... front cover and	24
Skillman C A	14
Snowden E G ... right side lines and	12
Standard Lumber & Supply Co ... right side lines and	18
Stanger Jennie M	22
Sunrise Dairy	11
Tabb Walter	16
Tamaques Park Riding Stables ... backbone and	23
Taylor Jennie ... right side lines and	22
Townsend Henry P	18
Treat Robert Stores	17
Tuttle Bros Inc ... stencil edges 10 and	14
Union County Buick Co	4
Union County Trust Co	7
VanDoren Laundry Service Inc	17
Viswat's Dairy ... right side lines and	11
Westfield Federal Savings & Loan Assn ... left side lines and	23
Westfield Flower Growers ... back cover and	13
Westfield Leader Printing & Publishing Co ... back cover and right side lines	
Westfield Motor Sales Co Inc ... front cover and	5
Westfield Trust Co ... left bottom lines	
Young Men's Christian Assn	2



INTRODUCTION

R. L. POLK & CO., publishers of more than 750 city, county, state and national Directories, present to subscribers and the general public, this, the 1941 edition of the Westfield and Cranford Directory, which also includes Mountainside, Garwood and Kenilworth. Two new features mark this edition. They are the designation of homes and places of business having telephones, and street guides for Garwood and Kenilworth.

Confidence in the growth of the community's industry, population and wealth, and in the advancement of its civic and social activities, will be maintained as sections of this Directory are consulted, for the Directory is a mirror truly reflecting this community to the world.

The enviable position occupied by R. L. POLK & CO.'S Directories in the estimation of the public throughout the country, has been established by rendering the best in Directory service. With an unrivaled organization, and having had the courteous and hearty cooperation of the business and professional men and residents, the publishers feel that the result of their labors will meet with the approval of every user, and that the Westfield and Cranford Directory will fulfill its mission as a source of authentic information pertaining to the community.

Five Major Departments

The five major departments are arranged in the following order:—

THE MISCELLANEOUS DEPARTMENT for Westfield, pages 12 to 18, on white paper, presents lists of town, borough, county, state and federal officials; post office Directory, statistical review; and historical sketch. Similar information for the other communities will be found at the beginning of the respective sections.

THE ALPHABETICAL LIST OF NAMES of residents and business and professional concerns of Westfield and Mountainside is included in pages 25 to 239, on white paper. This is the only record in existence that aims to show the name, marital status, occupation and address of each adult resident of Westfield and Mountainside, and the name, official personnel, nature and address of each firm and corporation. A similar list for Cranford is contained in pages 293 to 425; for Garwood, in pages 465 to 506; and for Kenilworth, in pages 510 to 526.

THE DIRECTORY OF HOUSEHOLDERS, INCLUDING STREET AND AVENUE GUIDE, for Westfield, on pink paper, covers pages 241 to 286. In this section the names of the streets are arranged in alphabetical order; the numbers of the residences and business concerns are arranged in numerical order under the name of each street, and the names of the householders and concerns are placed opposite the numbers. The names of the intersecting streets appear at their respective crossing points on each street. Features of this section are the designation of tenant-owned homes and the

designation of the population of each house. A new feature is the designation of homes and places of business having telephones. Street guides for Garwood and Kenilworth, also a new feature, appear near the beginning of the respective sections.

THE BUYERS' GUIDE, preceding the Classified and separately paged from 1 to 24, on goldenrod paper, contains the advertisements of leading manufacturing, business and professional interests of Westfield, Cranford and vicinity. The advertisements are indexed under headings descriptive of the business represented. This is reference advertising at its best, and merits a survey by all buyers eager to familiarize themselves with sources of supply. In a progressive community like Westfield and Cranford, the necessity of having this kind of information immediately available, is obvious. General appreciation of this fact is evidenced by the many reference users of this Directory service.

THE CLASSIFIED BUSINESS DIRECTORY is included in pages 553 to 610, on yellow paper. This department lists the names of all business and professional concerns of the whole community in alphabetical order under appropriate headings. This feature constitutes an invaluable and indispensable catalog of the numerous interests of the community. The Directory is the common intermediary between buyer and seller. As such it plays an important part in the daily activities of the commercial and professional world. More buyers and sellers meet through the Classified Business Directory than through any other medium.

Community Publicity

The Directory reflects the achievements and ambitions of the community, depicting in unbiased terms what it has to offer as a place of residence, as a business location, as a manufacturing site and as an educational center. To broadcast this information, the publishers have placed copies of this issue of the Directory in Directory Libraries, where they are readily available for free public reference, and serve as perpetual and reliable advertisements of Westfield, Cranford and vicinity. There are more than 500 of these Directory Libraries, installed and maintained in the chief cities of the U. S. and Canada through the courtesy of members of the Association of North American Directory Publishers, under whose supervision the system is operated and of which R. L. Polk & Co. is a member.

The publishers appreciatively acknowledge the recognition by those progressive business and professional men who have demonstrated their confidence in the Directory as an advertising medium, with assurance that it will bring a commensurate return.

R. L. POLK & CO.,
Publishers.

WESTFIELD

STATISTICAL REVIEW

Form of Government—Councilmanic (town).

Population—18,458 (1940 U. S. Census).

Area—6.29 square miles.

Altitude—180 feet above sea level.

Parks—2 public.

Financial Facts—1 national bank and 2 trust companies, with total deposits of $14,224,743.07 (June 30, 1940), and total resources of $15,758,614.57 (June 30, 1940). 2 building and loan associations, with total assets of $3,432,618 (June 30, 1940).

Telephones in Service—6,923.

Churches—15, representing 8 denominations.

Newspapers—2 weeklies.

Hotels—2, with total of 35 rooms.

Railroads—Central of N. J.

Highways—State 28 and 29.

Airports—1, privately-owned.

Amusements—Largest auditorium in town seats 900 persons. 1 moving-picture theatre, with seating capacity of 500 persons. 3 golf courses.

Education—9 public schools, including 1 senior high and 1 junior high. 2 parochial schools.

Public Libraries—1, with 31,000 volumes.

Town Statistics—Total street mileage, 66, with 59 miles paved.

HISTORY

(The following history of early Westfield, reproduced from The Westfield Standard of Oct. 25, 1929, was written by J. Warren Brown, Westfield business man, who came to Westfield as a boy and spent most of his life as a resident of the town.)

It was in the year 1861 that my father and mother, with their six children, moved from 81 Grand St., New York City, to Westfield. Our coming was heralded as a great event. Two large vans, with four horses each, transported the goods, taking nearly an entire day. In 1860 my father bought a small farm of 25 acres on Jerusalem Road (now Clark St.) from Josiah Ferris, father of the late James R. Ferris, for $3,000. This farm consisted of good productive soil, with about six acres of woodland. Edgewood Ave. now occupies the old lane which ran through the center of the property.

There were only six houses from the farm to the depot, and none were built for several years afterward. Our neighbors were George Hanaman, Asa Clark, Stewart Clark, Robert French, Julia Parrott, Matthias Clark, Aunt Lembe (an old colored woman), and Charles Clark, Sr., grandfather of our present genial town clerk. There were no good walks,

simply a single board part way, and the rest a cow path. Dudley Ave. did not exist. Where Dudley Ave. and Clark St. now intersect, was a large pond about four or five feet deep in the middle, where we youngsters used to bathe. Our bathhouses consisted of some elderberry bushes back of a fence on Clark St.

We had an iron-grey horse that attracted considerable attention — very stylish-looking and unlike any other in town. Our depot wagon was a brand-new cart with two large wheels, all brightly painted. When riding fast, the occupants had hard work to keep inside, especially in going around corners.

Gideon E. Ludlow was one of the township's leading citizens. Then, as always thereafter, he had many friends. The railroad depot was a small frame building, situated at the head of Clark and Broad Streets. On the opposite side of the railroad tracks was a small building on wooden piles, which was known as the freight house. Some mischievous boys pushed it over one evening. Diagonally across from the depot was the community's only store, owned and operated by Charles Clark, Sr.

The Central Railroad of N. J. ran from Elizabethport to Somerville. Trains from Newark and New York were switched at Elizabeth to the tracks of the N. J. Transportation Co. (now the Pennsylvania R. R.). The last evening train from New York reached Westfield about nine o'clock. It had one passenger car on the end of a string of coal cars, and my father was frequently the only passenger. Townspeople thought he was keeping very late hours. There were only eight or nine commuters, my father, Matthias Clark and George Hanaman being among them. The tracks on the roadbed were laid for narrow and wide gauge, the narrow for passenger cars and wide for coal cars. A large amount of coal was hauled over the railroad, as the company was interested in Pennsylvania coal mines. The coal trains ran slowly going west, as it was hard to make the steep grade. They went through Scotch Plains. Fanwood was not even dreamed of. All trains were operated with hand brakes. Most of the coal trains were long, so that the brakeman on the front could drop off at Clark's store with an order, have it filled and jump on the rear of the train, still in motion.

John M. C. Marsh was the most prominent and important man in town. Surveyor, collector and constable were some of the many jobs he held. He was of a genial disposition and willing to assist anyone. Having a wonderful memory, he seemed to know all things pertaining to the town. Dr. F. A. Kinch, father of the present Dr. Kinch, was the only physician here, consequently his services were in great demand. W. W. Connely was the only undertaker for miles around. There was but one public school in town, a two-story brick building. The writer, with two of his brothers, were among the students. The winter sessions were attended largely by sons of the farmers, some husky lads being among them. The site of this building is now marked by a large rock on the corner of the old Presbyterian graveyard on Mountain Ave.

There were only two churches in town—the Methodist, a frame building on the site of the present one, and the Presbyterian, an old-fashioned building with shingled sides,

winding stairs leading to the pulpit platform and antique-looking box pews. The Presbyterian Church stood in front of the present building, which was erected during the Civil War, and remained standing until the new one was completed. It was a novel sight to see the two buildings in train formation, about 25 feet between them, and both with high steeples. Rev. E. B. Edgar was the pastor. He had been there for over 40 years, and was a good pastor, liked by everyone.

There were no banks. A small savings bank was afterward formed, and located in a building on the present site of R. M. French & Sons' store. It did not last long. My father invested $25 there, but was obliged to kiss it goodbye.

Neither Prospect nor Elm Streets were opened. A good portion of the land was under cultivation. Stumps of trees were visible, showing that there had been much woodland. Later, Prospect St. was opened as far as Ferris Place, then called Union St., Elm St. was opened as far as Fink's Garage, formerly Miller's Wagon Shop.

The winters generally were cold and the snow was deep, often covering the tops of post and rail fences, and, when frozen over, proved good skating ground. We generally used sleighs all winter. There was no fire department, but later a volunteer fire department was formed. The writer became a member and served fourteen years. The leading families were named French, Hanaman, Clark, Pierson, Marsh, Ludlow, Woodruff, Kinch, Miller, Cory, Edgar and Murray. We were the only ones by the name of Brown.

Road taxes were usually worked out, $5 a day being allowed for one man, horse and cart. The road-masters could dictate what section of the road was to be fixed, and as a rule they started in front of their own property. Each district selected its own overseer. The roads were made of field stones and covered with dirt. About every fifty feet a gully was made all the way across the road so the water would run off. We called them "thank-you-mams," as one was bound to get a bump every time he rode over them.

A few more items of history might be added if space permitted. Look back at Westfield in 1860 and then see Westfield today. What progress has been made since the days of the Civil War!



POLK'S
WESTFIELD
DIRECTORY
1941

INCLUDING MOUNTAINSIDE

Copyright, 1941, by R. L. Polk & Co.

Miscellaneous Information

For information not found in this department see regular Alphabetical Section or under proper headings in the Classified Business Directory

GOVERNMENT

TOWN

Municipal Building, 121 Prospect

Officers

Mayor—Hon Shelby G Fell
Clerk—Charles Clark
Council—Meets 2d and 4th Monday each month, Horace E Baker, Harry L Holcomb, Robt S Purvis, Robt F Darby, Francis T M Thompson, Chas P Bailey, Arth Abernethy, Willard E Bull members
Treasurer—Dennis N Lever
Tax Collector—Addison H Clark
Attorney—Wm T Long
Engineer—John T Hopkins
Assessors—Frank L Reed, Benj F Ellenberger, Chas W Preston
Building Inspector—Frank B Moffett
Overseer of the Poor—Mrs Bessie F Hill
Recorder—Augustus C Nash
Police Department—John R Schreiber chf, Warren Sheehan police clk, Edw Miller, John J Somers lieutenants, Harry R Deter, Ernest H Long, Louis W Pfirrmann sergeants
Fire Department—405 W North av, Wm H Linden, Edw P Pfirrmann and Fred A Warden capts, Richd Worth ambulance driver
Board of Health—Meets 1st Thursday each month Harold Gordon pres, Andrew Carney sec-executive officer of board, Mrs Tarley S Ketcham, Dr Milton E Lowell, Edw R Jarvis and Wm L Patterson members
Health Officer and Inspector—Andrew Carney
Plumbing Inspector—Andrew Carney
Board of Education—301 Clark meets 1st Tuesday after 1st Monday each month, Donald R Belcher pres, John H VanderVeer v-pres, Frances Peirce dist clk, Dennis N Lever, Mrs Esther R Bowen, Raymond S Hoffman, Mrs Gertrude W Beattys, Geo M Haskew, Harry L Husson, Alf E Norris and John L Vaiden members
Supervising Principal—Chas A Philhower
Attendance Officer—Orcelia E Wilkinson

MOUNTAINSIDE—BOROUGH OF

For Alphabetical Section and under proper headings in the Classified Business Directory See Westfield Directory with (M) after each address which denotes (Mountainside)

Borough Hall, 21 Springfield rd

Officers

Mayor—Hon Alan Thompson
Clerk—Robert Laing
Council—Meets 2d Tuesday each month, Fredk Rumpf pres, Meirl C Hoy, Lester A Cramer, Chas LaRocco, Wm Parkhurst and Winfield Rau members
Assessor—Chas S Herrick
Building Inspector—Herman E Honecker
Attorney—Chas N Thorn
Recorder—Albert J Benninger
Police Department—Chas J Honecker chf
Fire Department (Volunteer)—Jos Lindenfelser chf
Overseer of the Poor— Mrs Cora T Doyle
Tax Collector—W F Lanning
Board of Health—Meets 2d Monday each month, Roland A Jacobus pres
Health Officer—Wm J Willsey
Plumbing Inspector—Henry C Pfeiffer
Board of Education—Edw Menerth pres, Geo Force v-pres, Donald Maxwell sec

---

COUNTY

(Union County)

County Court House, Broad cor Rahway av, Elizabeth, N J

Judges

Presiding—Clarence E Case
Circuit Court—Frank L Cleary
Common Pleas—Lloyd Thompson, Edw A McGrath
1st District Court—Frank K Sauer
2d District Court—Elvin H Ullrich
3d District Court—John L Hughes
4th District Court—Martin B Stutsman
5th District Court—John J Molson jr
Juvenile and Domestic Relations Court—Henry S Waldman

Board of Chosen Freeholders

Wm I McMane Director, Summit; Alfred C Brooks, Rahway; Jas O Brokaw, Elizabeth; Chas L Bauer jr, Elizabeth; Lee S Rigby, Springfield; Chas E Smith, Westfield; Jas H Ackerman, Plainfield; John H M Dudley, Elizabeth; Clifford B Gehring, Rahway; Members. Chas M Affleck clk, Westfield; Ethel A Schneider, sten to board. Meets second and fourth Tuesdays each month at 2 p m in Court House

County Officers

Agricultural Agent—Fred D Osman
Attorney—Clarence A Ward, Asst John M Kerner
Consultant on Hospitals and Institutions—W Malcolm MacLeod
Coroners—Thos M Auchincloss, Wm M Caldwell, Geo J Wheeler
County Clerk—Henry G Nulton, Deputy Clerk Grover C Traynor
County Engineer—Roi C Collins

Court Clerks—Stanley H Weston, Robt T Skinner, Ralph H Martone, Chester H Lambert
Clerk of District Court—Jeremial Dwyer, Victor G Smith Deputy
Court Stenographers—Geo D Ziegler, Wm C O'Brien, John Jacobson
Crier of County Courts—Louis F Stein
Custodian of Court House—Jos H Neill
Game Warden—Andrew Shraw
Home Demonstration Agent—Mrs Mary Armstrong
Identification Officers—Alfred A Little, Henry E Dostalik
Jail Physician—Roland P Blythe
Jury Commission Clerk—Benj Korb
Jury Commissioner—Wm A Bourdon
Juvenile Court Judge—Henrs S Waldman
Law Librarian—Evelyn Carey
Physician—Christopher A Brokaw
Probation Officer—Mary V Lynch
Prosecutor of Pleas—Abe J David, Assts Louis Longobardi, Thos Mahon, Thos F Hueston
Register—Edw Bauer, Deputy W L Helmstadter
Sergeants-at-Arms—Thos Ford, Roy Carey, Edwin L Savidge, John C Conant, Wm E Reibel, Louis R Harding
Sheriff—Alex C Campbell, Undersheriffs Wm Darrouch, Thos W Williams
Supt of Schools—Arth L Johnson
Supt of Weights and Measures—Jas M Dietz, Assts Benj S King, Eug Spencer, Walter W Wilson
Supervisor of Bridge Construction—Chas O Lieb
Supervisor of Roads—Herman Kling
Supervisor of Soldiers' and Sailors' Headstones—Wm K Foley
Surrogate—Chas A Otto Deputy, Rudolph R Engisch
Treasurer—Arth N Pierson
Warden County Jail—Wm H Armstrong, Deputy Wm G Thompson

Boards and Commissions

Mosquito Commissioners—Dr H P Dengler Pres, Springfield; W H Randolph V-Pres, Rahway; Ralph J Vanderwerker Sec and Supt, Westfield; Roi C Collins Treas, Andrew J Krog, Plainfield; Dr D Ward Drisbrow, Summit; Wm S Roberts, Hillside; County Yard at Fanwood

Park Commissioners—Arth R Wendell Pres, Albert W Burley V-Pres, Caxton Brown Treas, W Richmond Tracey Eng and Sec, David Armstrong Counsel, Chas A Reed, Ambrose McManus

Shade Tree Commissioners—LeRoy G Hoesly, Pres, Hillside; John W Oakwood, V-Pres, New Providence; Luck A Paudick, Treas, Fanwood; John A Pierson Sec and Supt, Scotch Plains; Mrs Meta P Shirrefs, Elizabeth; Geo W Rankin, Cranford; Josephine R Walsh, Plainfield, Clerk

Sinking Fund Commissioners—Geo W Bauer Pres, Linden; Arth A Baekey V-Pres, Elizabeth; Arth N Pierson Sec and Treas, Westfield; DeWitt Hubbell, Plainfield; Wm I McMane, Summit

Board of Elections—Arth T Lee Chairman, W J Seeland Sec and Commissioner of Registration; Robt J Murphy, Summit; Maurice D McBride, Elizabeth; Alf N Bagley, Roselle Park, Clerk

Board of Taxation—Murray B Sheldon, Roselle Park Pres, F Edw Bierteumpfel, Union; Jos Conroy, Elizabeth; Myles McManus; F G Stiles, Clerk

Welfare Board—Dr Adolph Degenring Chairman, Mrs Rhoda E Lillibridge Vice-Chairman, Mrs Gertrude Gross Sec-Treas, Florence B Slocum Director, C W Hopkins, Jan VanHerwerden Members

Tax Assessors—Paul Bader, Clark; Willis T Wild, Edw Everett, Albert B Caldwell, Cranford; John G Lloyd, Wm J McGann, Edwin E Ross, Jos J Gorczyca, Louis Weislogel, Michl J Cantwell, Nicholas C Abitanto, Harry A Kennedy, Raymond L Brown, Robt J McNair, G Steph Lubrew, Michl J Battersby, Chas E Loeser, Elizabeth; Augustus Sheelen, Fanwood; Jerry Fontenelli, John Dushanek, Alf Daly, Garwood; David H Doremus, Oden F Libbey, Kenneth M Ross, Hillside; Harry F Lundin, Anthony Vitale, Edw Biringer, Kenilworth; Steph H Martis, Jos F Sparks, Walter Gerhardt, Linden; Chas Herrick, Mountainside; Emiel Davids, Wm Crane, Ernest Reichenback, New Providence Boro; Frank Jeckel, New Providence Twp; Chas A Peterson, John G Bicknell, Clarence Brouard, Rufus C Larew, Plainfield; Geo M Gage, Geo W Goodwill, Wm H Clarkson, Rahway; Alvin J Williams, Roselle; Sidney F Williams, Rosselle Park; Chas Ball, Benj Korb, Ernest Fehlig, Scotch Plains; Frank E Meisel, Elmer Sickley, John Courtney, Springfield; Norman S Garis, Jesse F Stout, German F Rowe, Summit; A Wm Brucker, Albion Tracy, Fred A Biertuempfel, Union; Frank L Reed, Benj F Ellenberger, Chas W Preston, Westfield.

WESTFIELD POST OFFICE

151 Central av

Postmaster—John H Traynor
Assistant Postmaster—John F Keppler
Superintendent of Mails—Wm C Nestor

Week Days

Parcel Post, General Delivery, Stamps—7 a m to 7 p m
Registry Window—8 a m to 6 p m
Money Order and Inquiry Windows—9 a m to 5 p m
All windows close at 1 p m Saturday

Sundays

For Receipt and Dispatch of Mails and the Acceptance of Special Delivery Matter—4 p m to 7 p m

Holidays

For Receipt and Dispatch of Mails and the Acceptance of Special Delivery Matter—7 a m to 9 a m, 4 p m to 7 p m


MORE GOODS
ARE BOUGHT AND SOLD
THROUGH THE
CLASSIFIED BUSINESS LISTS
OF THE
DIRECTORY
THAN
ANY OTHER MEDIUM
ON EARTH

ABBREVIATIONS

acct .... accountant
addresso ..... addressograph
adv ..... advertising
agrl ... agricultural
agt ..... agent
al ..... alley
alt .....alteration
Am ..... American
appr .... apprentice
apts .... apartments
archt ..... architect
asmblr ... assembler
Assn .. Association
assoc.....associate
asst ..... assistant
atndt ..... attendant
atty ..... attorney
aud .....auditor
auto .... automobile
auto opr ...automatic operator
av ..... avenue
Δ .....telephone
bet ..... between
bgemn .. baggageman
bkbndr .. bookbinder
bkpg mach opr..... bookkeeping machine operator
bkpr .... bookkeeper
bldg ..... building
bldr ..... builder
blk ..... block
blksmith ..blacksmith
blrmkr .. boilermaker
blvd ..... boulevard
br ..... branch
brklyr .... bricklayer
brkmn .... brakeman
cabtmkr cabinetmaker
capt ..... captain
carp ..... carpenter
cash ..... cashier
Ch ..... Church
chauf .... chauffeur
chf ..... chief
civ civil
clk ..... clerk
clnr ..... cleaner
collr ..... collector
coml ... commercial
comn ... commission
comnr ..commissioner
compt ..comptometer
cond .... conductor
confr .. confectioner
cons .... consulting
contr .... contractor
cor ..... corner
corres..*correspondent*
ct ..... court
custdn .....custodian
ctr ..... cutter
del ..... delivery
dep ..... deputy
dept .... department
dicta .... dictaphone
dietn .....dietitian
dir .....director
dispr .... dispatcher
dist ..... district
div ..... division
dlr .....dealer
dmnstr..demonstrator
do ... ditto or same
dom ..... domestic
dr ..... drive
drftsmn .. draftsman
drsmkr .. dressmaker
e or E ..... East
elec ..... electrical
electn ... electrician
electro .. electrotyper
elev ..... elevator
embdr .. embroiderer
emp ..... employe
emp agcy ..... employment agency
eng ..... engineer
engr ..... engraver
es ..... east side
est ..... estate
exam .....examiner
exch ..... exchange
exec .....executive
exp ..... express
expmn .. expressman
fcty ..... factory
flgmn ..... flagman
fnshr ..... finisher
formn ..... foreman
forwn ... forewoman
frt ..... freight
ft ..... foot
fttr ..... fitter
furn ..... furniture
furn rms ..... furnished rooms
furngs .. furnishings
gasfttr ..... gasfitter
gdnr ..... gardener
gds ..... goods
genl ..... general
govt ... government
gro ..... grocer
h ..... householder
hairdrsr ..hairdresser
hd ..... hand
hdqrs ..headquarters
hdw ..... hardware
hlpr ..... helper
hngr ..... hanger
hosp ..... hospital
hsekpr ..housekeeper
Hts ..... Heights
implts .. implements
imptr ..... importer
inc ... incorporated
ins ..... insurance
inspr ..... inspector
instr ..... instructor
int rev ..... internal revenue
jr ..... junior
jwlr ..... jeweler
kpr ..... keeper
lab ..... laborer
laby wkr...laboratory worker
lbr ..... lumber
lieut .....lieutenant
lino ..... linotype
litho .. lithographer
lndrs ..... laundress
lndrymn..laundryman
ltd ..... limited
mach .... machinist
mdse .. merchandise
mech ..... mechanic
mechl ... mechanical
mer ..... merchant
Met ... Metropolitan
meter rdr.....meter reader
mfg ..manufacturing
mfr .. manufacturer
mgr ..... manager
mimeo opr ..... mimeograph operator
mkr ..... maker
mkt ..... market
mldr ..... molder
mlnr ..... milliner
mn ..... man
mono ..... monotype
mse opr.....morse operator
msngr ... messenger
mstr mech ..... master mechanic
mtce mn..maintenance man
mtrmn ... motorman
mus ..... music
multl opr..multigraph operator
mut ..... mutual
n or N ..... North
Natl ..... National
ne ..... northeast
nr ..... near
ns.....north side
nw ..... northwest
©... property owner
ofc wkr..office worker
opp ..... opposite
opr ..... operator
osteo .... osteopath
pass ..... passenger
pat ..... patent
pdlr ..... peddler
pharm .. pharmacist
photog ..photographer
phys ..... physician
pk ..... park
pkr ..... packer
pkwy ..... parkway
pl ..... place
plmbr ..... plumber
plshr ..... polisher
plstr ..... plasterer
pntr ..... painter
PO ..... postoffice
PS ... Public School
pres ..... president
prfrdr ....proofreader
prin ..... principal
priv sec.....private secretary
prod ..... produce
prof ..... professor
prop .... proprietor
prov ..... *provisions*
prsfdr .. press feeder
prsmn .... pressman
prsr .....presser
ptrnmkr patternmaker
pub ..... publishing
publr ..... publisher
purch ... purchasing
r .. resides or rooms
R C..Roman Catholic
rd ..... road
RD .. Rural Delivery
real est...real estate
rec ..... receiving
rep .. representative
reprmn .. repairman
restr .... restaurant
ret ..... retail
Rev ..... Reverend
rptr .....repeater
rte mn ....route man
rtg aide..routing aide
Ry ..... Railway
RyMS .....
Railway Mail Service
s or S ..... South
san ..... sanitary
Sav .....Savings
sch ..... school
se ..... southeast
sec ..... secretary
sergt ..... *sergeant*
ship ..... shipping
sht mtl wkr....sheet metal worker
slsmgr ..salesmanager
slsmn .... salesman
slswn ... saleswoman
smstrs ... seamstress
soc ..... society
solr ..... solicitor
spl ..... special
sq ..... square
ss.....south side
sta ..... station
sta eng ..... stationary engineer
statn .....statistician
sten ... stenographer
stereo ... stereotyper
stmftr .. steamfitter
str ..... setter
supt ..superintendent
supvr .... supervisor
surg ..... surgeon
sw ..... southwest
swtchmn...switchman
tab mach opr..... tabulating machine operator
tchr ..... teacher
tech ..... technician
tel ..... telephone
teleg ..... telegraph
ter ..... terrace
tmkpr .... timekeeper
tmstr ..... teamster
tndr ..... tender
trans.. transportation
trav ..... traveling
treas .... treasurer
twp ..... township
undtkr ...undertaker
undwrtr ..underwriter
uphol ....upholsterer
US ... United States
USA .....
United States Army
USMC..United States Marine Corps
USN .....
United States Navy
vet ..... veterinary
vulc ..... vulcanizer
w or W ..... West
whol ..... wholesale
whsemn ....warehouseman
wid ..... widow
wkr ..... worker
wks ..... works
ws.....west side
wtchmn .. watchman
ydmn ..... yardman
ydmstr .. yardmaster

ABBREVIATIONS OF GIVEN NAMES

Abraham ..... Abr
Alexander ..... Alex
Alfred ..... Alf
Archibald .... Arch
Arthur ..... Arth
August ..... Aug
Benjamin ..... Benj
Catherine ..... Cath
Charles ..... Chas
Daniel ..... Danl
Edward ..... Edw
Elizabeth ..... Eliz
Eugene ..... Eug
Frederick .... Fredk
George ..... Geo
James ..... Jas
Joseph ..... Jos
Katherine .... Kath
Margaret .... Margt
Michael ..... Michl
Patrick ..... Patk
Richard ..... Richd
Robert ..... Robt
Samuel ..... Saml
Solomon ..... Sol
Stephen ..... Steph
Theodore ..... Theo
Thomas ..... Thos
William ..... Wm

Gray Inc.
318 Broad Street
Phone Westfield 2-0143
MORTICIANS
106 N. Union Avenue
Phone Cranford 6-0092

POLK'S WESTFIELD DIRECTORY 1941

INCLUDING MOUNTAINSIDE

Copyright, 1941, by R. L. Polk & Co.

For List of General Abbreviations see opposite page

SUBURB ABBREVIATIONS

C .....Cranford
G .....Garwood
K .....Kenilworth
M .....Mountainside
W .....Westfield

FIRM ABBREVIATIONS

A&P.....Great Atlantic & Pacific Tea Co
AT&TCo.....American Telephone & Telegraph Co
B&ORR.....Baltimore & Ohio Railroad
CCC.....Civilian Conservation Corps
CRRofNJ.....Central Railroad of New Jersey
CRRofNC.....Central Railroad of North Carolina
LVRR.....Lehigh Valley Railroad Co.
NYCRR.....New York Central Railroad
PRR.....Pennsylvania Railroad
WUTelCo.....Western Union Telegraph Co

Alphabetical List of Names

A L A MEMBERSHIP AGENCY (Wesley R Braunsdorf Associates), 53 Elm, Tel 2-3115, Night Tel 2-3114

A & P Super Market Gerhart DeBoer mgr 121 Central av

Aaron Perry mgr Taylor Hdw Co Inc r Plainfield

Abbott Building 29 E Broad

—John (Caroline) h902 Summit av

—John N mgr (NY) r29 E Broad

Abbruscato Frank N (Vi M; Mayfair Barber Shop) h210 Palstead av

Abernathy John lab r110 Rahway av

—Saml lab h110 Rahway av

Abernethy Ann r31 Stoneleigh pk

—Arth H (Marjorie) banker (Scotch Plains) h210 Washington

—Harriett S (wid Granville) h31 Stoneleigh pk

Abken Fredk J (Sophia) pntr h681 W North av

REAL ESTATE SERVICE
• JENNIE TAYLOR •
Insurance
•
Phone Cranford 6-0675

CR-6-1032 NITE-CR-6-2118
Crarford Flower Shoppe
GRACE E. DEHMER, Prop.
Flowers-by-Wire 107 North Union Avenue Cranford, N. J.

Achard Francis H (Lenita D) tchr (NY) h836 Boulevard
—Francis H jr r836 Boulevard
Achterman Edna r729 Oak av
—Ernest (Marie) pntr h729 Oak av
Acker Louis E (Elsie W) slsmn h733 Summit av
Ackerman Albert A (Alma A) mechl eng h219 N Chestnut
—Anna (wid Jas DeH) h112 Park
—Michl r824 Cedar ter
—Thos r824 Cedar ter
—Virginia T music tchr 112 Park r do
—Wm (Elaine) h824 Cedar ter
Ackerson John (Rose) lace mfr (NY) h824 Highland av
—John jr r824 Highland av
Acme Market Inc Geo Doerrhoefer mgr gro 122-28 Elm
—Tire & Supply Co Harry Sussman mgr 24 Elm
Adams Evelyn Mrs clo dlr 613 W South av r Plainfield
—H E tchr h421 Kimball av
—Isaac F (Mildred) h528 Dudley ct
—J Alston (Margt) exec v-pres Westfield Federal Savings & Loan Assn h3 Fair Hill rd
—Jas W (Jennie) h435 W Broad
—Jean McC lampshade wkr Evans T Williams r1155 Central
—Jessie maid 676 Boulevard
—Lulu B Mrs cash P J Windfeldt & Son Inc r Dunellen
—Marion maid 566 Dorian rd
—Wm W (Evelyn) tailor 609 W South av r Plainfield
Adase Nicholas driver Villa Contracting Co r Plainfield
Addams Chas S coml artist (NY) r522 Elm
—Grace M (wid Chas H) h522 Elm
Addicks Frank F (May) supvr (Newark) h606 Raymond
—John r606 Raymond
—Margt F r606 Raymond
Addinall Carl R h746 Belvidere av
Addis Edwin H r29 Springfield rd (M)
—Eliz K r29 Springfield rd (M)
Adels Wm (Pauline) oil burner mech h945 Cleveland av
ADLERBERT BO I (Barbara M; Sunrise Dairy), 1010 W South av, Tel 2-4400, r Brookside Cottage Glennside av (Scotch Plains)
Affleck Chas M (Lettie) clk Board of Freeholders h521 Prospect
Agnelli Patsy (Bessie) auto mech Westfield Motor Sales Co Inc h525 Downer
Agys Rosalie h942 Sedgwick av
Ahearn Arth J (Ella M) research physicist (NY) h861 Hillside av (M)
Ahl Peter (Edith) marine eng (NY) h830 Summit av
Ahlfeld Herman (Wilhelmina) carp h131 Jefferson av
—Herman W (Margt W) civ eng r131 Jefferson av
Ahlgran Betty r561 Woodland av (M)
—Curtis W (Lillian) furn repr (Roselle) h404 S Elmer

THE WESTFIELD TRUST COMPANY
Member Federal Deposit Insurance Corporation
OFFERS EVERY MODERN BANKING SERVICE

Ahlgran
—Vera M priv sec Tuttle Bros Inc r561 Woodland av (M)
—Wm (Mabel) lab (Roselle) h561 Woodland av (M)
Ahrendt Frieda M (wid Wm) h545 Alden av
—Wm r545 Alden av
Ahrens Clarence r Y M C A
Aikins Nelson B (Sara L) elec eng Western Electric Co (Kearny) h552 1st
Ainge J Wesley (Caroline) instr (NY) r102 Washington
Aitchison Adam G (Onalee) chemist h727 Crescent pkwy
Aklen Irene waiter Howard Johnson's h303 W South av
Albee Thos L (Adele G) eng (NY) h621 Glen av
Albers John H (Dixielee) ins agt h727 Oak av
Alberta's Gift Shop (Alberta Hylkema) 262 E Broad
Albisser Herbert r629 Shackamaxon dr
—John student r629 Shackamaxon dr
—Robt H (Mary L) eng (Rahway) h629 Shackamaxon dr
—Robt H jr r629 Shackamaxon dr
Albridge Helen J clk (Newark) r107 Effingham pl
—Kenneth P (Isabelle M) sec Aga Stove Co (C) h107 Effingham pl
Albright Doris student r408 W Dudley av
—Robt E (Anna) eng (NY) h408 W Dudley av
Albro Arth F (Florence) clk (NY) h616 StMark's av
—Ruth r616 StMark's av
Alcorn Amy S (wid Wm) r510 Hillside av
—Bayard B (Lucille A) mach h715 Summit av
—Richd student r510 Hillside av
—Thos E (Lou) slsmn h510 Hillside av
Alden Blanche (wid Frank) h550 Highland av
Alexander H Heald (Margt M) h266 E Dudley av
—John H (Edna P) lawyer h118 Linden av
—Julia maid h232 Watchung Fork
—Martha maid 540 Elm
—W Alanson jr (Ida Belle) genl mgr (NY) h418 Longfellow
Alexy Alex chauf Gray Inc r North av (Scotch Plains)
Alger Howard H (Edna) eng (NY) h532 Dudley ct
Aljoe David W (Mary I) banker (NY) h35 Gallowae rd
—Jean sten (NY) r35 Gallowae rd
Allan Kenneth J (Queena D) physical dir YMCA h656 Summit av
Allardice J Harriet (wid Thos R) h123 Washington
—Robt B (Hilda) state bank examiner h402 Lenox av
Allardyce Donald M (Margt) ins (NY) h516 Boulevard
Alleger Arth (Lillian C) r26 Fair Hill rd
Allemann Paul (Henrietta) jwlr 104 E Broad h729 Summit
Allen Aileen C notary 433 W North av r114 Myrtle av
—Amos F taproom 106-08 Central av h do
—Bernard V (Cath; Allen's Tydol Station) h207 Myrtle av
—Chas driver Ry Exp Agency Inc r Plainfield
—Chas P carp h114 Myrtle av
—Edw J (Laura) lab Hudson Block Co (G) h741 Grandview
—Eileen sten r114 Myrtle av
—Ethan (Nancy Royse) map compiler (NY) h710 Clark
—Howard C (Gertrude) h539 Hanford pl
—John student r559 Prospect
—Jos D (Marguerite C) archt (Newark) h578 Pierson
—Jos D jr student r578 Pierson
—[illegible]ura Rev pastor First Silver Light Spiritual Church r741 Grandview av
—[illegible]ary I nurse 114 Myrtle av r do
—Robt L (Ethel) chrmn PO h548 W Broad
—Roy D (Edith M) supvr General Elec Co h116 StPaul
—Thelma r741 Grandview av

The Westfield Leader

Westfield's Leading Newspaper

Every Thursday

50 Elm St.

Phone Westfield 2-4407

VISWAT'S DAIRY

Famed For Faithful Service Since 1909

235 W. NORTH AVE. (W)

Tel. W-2-0620



Polk's Bankers Encyclopedia

The Bank Directory of the World

Issued Mar. and Sept.

$15.00 Per Volume

R. L. POLK & CO.
Publishers

431 Howard St. Detroit

354 4th Ave. New York

WESTFIELD FEDERAL SAVINGS & LOAN ASSOCIATION

SAVINGS AND INVESTMENT ACCOUNTS

Federally Insured Up to $5,000 — Ideal For Investment of Legacies, Trust Funds, Business Reserves, Etc.

Westfield Federal Savings & Loan Association Westfield, N. J.
Tel. 2-4500

30 East Broad St.

ALLEN'S TYDOL STATION (Bernard V Allen), Tydol Motor Oils and Gasolines, Firestone Tires, Tubes, Batteries and Accessories, W North av ne cor Clark, Tel 2-2374

ALLISON ELIZABETH R, Real Estate and Insurance 215 E South av (Cranford), Tel Cranford 6-0897, r114 Eastman (Cranford), Tel Cranford 6-1311-J (For further information see front cover and page 21 Buyers' Guide)

Allmann Caroline sten Albert J Benninger Agcy r Leo Benninger
Aloia Pasquale ice 352 E South av h356 do
—Patsy jr (Elvira; Patsy Aloia & Sons) h356 E South av
—Patsy & Sons (Patsy Aloia jr) junk dlr 356 E South av
—Thos lab r356 E South av
Alpers Augustus L h519 Birch av
—Ernest (Margt B) h443 Hillside av
—Geo L (Margt D) publr (NY) h521 Colonial av
—Matilda r519 Birch av
Altaffer Mary E (wid Addison) r644 Boulevard
Althouse Florence Mrs r216 Sylvania pl
Alton Edw S slsmn r12 Tudor Oval
—Maillard (Marie) mgr Rosenbaum's (P) r222 E Broad
Alvanos Anthony student r29 E Broad
—Michl (Mary) shoe repr 49 Elm h29 E Broad
Alvarez Bernard (Mildred) driver h629 W North av
Alvurn Mary R (wid Julius) r719 Warren
Ambrogio Helen sten Taylor Hdw Co Inc r Plainfield
Ambrose Clark r540 Highland av
—Jennie maid h700 Glen av
—Marilyn sten r540 Highland av
—Michl dept mgr A & P Super Market r Elizabeth
—Oliver (Maude) executive (NY) h540 Highland av
American Legion Building 124 Prospect
—Legion Ladies Auxiliary 124 Prospect
—Legion Martin Wallberg Post No 3 124 Prospect
—Red Cross Gordon T Parry treas 37 Elm
—Shoe Repair (Vincent Palazzo) 223 E Broad
Amerman Adelaide (wid H Newton) r531 Lawrence av
Ames Geo H (Sadie) slsmn h526 Lenox av
Ammucucci Adeline opr r314 E South av
—Nicholas r314 E South av
—Ralph (Josephine) lab h314 E South av
Amory Gertrude Mrs tchr (Hillside) h503 Carleton rd apt 109
—Hudson r503 Carleton rd apt 109
Anderson Alestair H B pilot r266 Kimball av
—Arth L clk h561 Shackamaxon dr
—Axel B (Tekla) carp h765 1st
—Barbara student r266 Kimball av
—Benj driver Townsend Storage
—Carl M (Ida) lawyer (Rahway) h832 Shadow Lawn dr
—David F clk (NY) r247 Canterbury rd
—David J (Gertrude) acct h247 Canterbury rd
—Donald R (Marie) parts mgr Westfield Motor Sales Co h135 Central av
—Dorothy r228 StPaul
—Edw E (Eliz) adjuster (Utica, NY) h856 Rahway av
—Edwin C (Hilda M) toolmkr h815 Harding
—Edwin R student r815 Harding
—Ernest r1008 Boulevard
—Ernest H B (Sylvia) naval eng (NY) h266 Kimball av
—Everett (Anna) clk r158 Madison av
—Florence W (Edith) eng (NY) h644 Raymond
—Geo E (Gladys P) supt (Rahway) h1008 Boulevard
—Harold r644 Raymond
—Helen Mrs r533 Clark

J. S. IRVING COMPANY.
NORTH AT CENTRAL AVE. WESTFIELD, NEW JERSEY
LUMBER — MILLWORK — MASON'S MATERIALS
COAL — COKE — FUEL OIL — OIL BURNERS
"Headquarters for Home Improvements" Tel. 2-3030

Anderson
—J Judson (Helen G) ins broker h791 Fairacres av
—Jane r813 Shackamaxon dr
—John A (Lois M) sls eng (NY) h738 Mountain av
—May (wid Wm J) h420 StMark's av
—Norma r266 Kimball av
—Oscar E (Evelyn) clk (NY) h1117 Mountain av (M)
—Pamela mgr (NY) r266 Kimball av
—Philip r644 Raymond
—Ralph carp r117 Myrtle av
—Raymond S (Margery) exec (Newark) h813 Shackamaxon dr
—Richd L student r644 Raymond
—Roger W student r644 Raymond
—Saxon E r791 Fairacres av
Andreas Dorothy Mrs h503 Carleton rd apt 303
—Harry r503 Carleton rd apt 303
Andreassen Evelyn r924 W South av
—Harold H (Ruth) flooring 924 W South av h do
—Harry L (Ruth) pntr h150 Madison av
Andreini Henry (Cecine) broker (NY) h647 Forest av
Andrew Clarice M tchr (Roselle Park) r257 S Scotch Plains
—Geo H (Marguerite L) production mgr J Walter Thompson (NY) h227 Hazel av
—Mary M (wid John) h257 S Scotch Plains av
Andrews Alex G slsmn r150 N Euclid av
—Andrew T (Mabel) mgr Wolf Ox & Son Inc h105 E Broad
—Edw F (Margt P) USA h747 Kimball av
—Gertrude (wid John F) h150 N Euclid av
—Jean W r217 Charles
—Marie C Mrs r630 Clark
—Minnie B Mrs h217 Charles
—Robt C r217 Charles
Andrus Seymour ins (NY) r66 Elm
Angell Cath D (wid Thos A) r209 Harrison av
—Winfield T (Mary F) div head Sears Roebuck & Co (Newark) h127 Harrison av
Angelo Anthony clk (NY) r509 Central av
—Anthony J (Louise) lab Westfield Borough h509 Central
—Chas J (Eliz) ship bldr (Kearny) h509 Central av
—Josephine nurse r509 Central av
—Mildred opr Amity Lamp Co (G) r509 Central av
Angus Evelyn L nurse Leland C Davis h215 Clark
—Mollie (wid Chas D) r215 Clark
Anspach Jas mech Western Electric Corp (Kearny) r734 Central av
—Laurel (Marie) inspr h734 Central av
—Russell J (Trois J) tel eng AT&TCorp (NY) h425 1st
Anthony Geo B (Ida F) h745 Highland av
—Hairdressers Anthony Pappas mgr 225 E Broad
Antle Clifford L (Harriett H) elec eng Western Elec Co (Kearny) h651 Maye
Antonick Ann maid 10 Tanglewood la (M)
Apgar Chas E (Helen C) h549 Carleton rd
App Earle A (Mary C) gro h634 Hort
—Edw J (Ida L) uphol 509 Kimball av h do
Appezzato Anthony (Anna) mason h207 Cacciola pl
—Dominick (Molly) lab h123 Grove

PRINTING
Phone WE 2-5585
Fine Social and Commercial Printing...
Prompt Service
Full Count
Right Prices
•
Advertising Novelties
•
PROGRESSIVE PRINTERS
206 North Av. W.
WESTFIELD, N. J.

YOUR CITY DIRECTORY
MIRRORS THE SOCIAL LIFE of your CITY

De Soto
Dunn Auto Sales, Inc.
DE SOTO and PLYMOUTH MOTOR CARS
Authorized Sales and Service
309-311 E. North Ave. Phone Westfield 2-1507
PLYMOUTH

Appezzato
—Dominick jr r123 Grove
—Jos shoe repr American Shoe Repair r Plainfield
—Rose r123 Grove
Arbies Anthony r212 Myrtle av
—Helen r212 Myrtle av
—Jas (Fortina; Plaza Diner) h212 Myrtle av
—Steve clk r212 Myrtle av
Arcanum Building 102 Elm
Ardine Allen (Roberta) clk h300 E Broad
Argenziano Jas (Mary) prsr h500 Central av
Argo Nelson M (Hazel) elec eng Western Elec Co h640 Lenox
Arlt Mary (wid Otto; Knitting Studio) h183 Elm
Armel's (Arth Meltzer) furn 256 E Broad
Arming Frances r209 Harrison av
Armory 102d Cavalry New Jersey National Guard 550 Parkway av
Armstead Brown E (Pauline) lab h136 Greene pl
—Cora h409 W Broad
Armstrong Chas H (Theo H) civil eng Fort Dix h523 Hort
—Lewis C (Elsie M) tchr h542 Sherwood pkwy
—Lorrimer B (Cath) phys 121 S Euclid av h do
—Mary r13 Stoneleigh pk
—Nell B (wid Arth D) h127 Lincoln rd
—Saml (Louise) v-pres (NY) h914 Mountainview cir
—Thos (Edith) banker (NY) h13 Stoneleigh pk
Arndt Robt V (Dorothy M) carrier PO h635 Salter pl
Arneson Andrew (Hannah O) woodwkr h158 Madison av
Arnold Anthony B (Ruth G) executive (NY) h538 Lawrence
—Louis R (Audrey) eng (Kearny) h650 Carleton rd
—Wallace C r244 Hazel av
—Walter (Elsie C) bldg contr 244 Hazel av h do
Arnshalm Lillian maid 896 Highland av
Aronson Florence Mrs (Young Folks Toggery) h114 Central
—Maurice (Florence) mgr Young Folks Toggery h114 Central av
Arozamena Isabelle beauty opr Anthony Hairdressers r Plainfield
Arrandale Roy S (Margt) h853 Summit av
Arrants Arth sign pntrs Harry L Arrants r632 W South av
—Harry L (Esther M) sign pntr 632 W South av h do
—Thos P (Theresa) janitor Peoples Bank & Trust Co h721 W North av
—Thos P jr r721 W North av
Arrowsmith John Q (Fannie) mach Hud-Cin Products Corp h ws Summit rd 1 n Springfield rd (M)
Arruzza Albert F h264 Prospect apt B2
Art Beauty Salon (Walter Lange) 224 E Broad R1
Asch Robt lab r416 Boulevard
Ashbaugh John student r132 Lincoln rd
—Robt P (Bertha E) eng h132 Lincoln rd
Ashton Carrie (wid Chas) r632 Summit av
—Elmer (Florence) carrier PO h632 Summit av
Ashwood Luther (Edith) acct (NY) r409 N Chestnut
Ashworth Carol tchr Mountainside Public Sch r Irvington

ASSOCIATION OF NORTH AMERICAN DIRECTORY PUBLISHERS, E J Loranger Sec, 354-360 4th av, New York, N Y, Tel Caledonia 5-8500

Stein Bloch Clothes Stetson Hats
JOHN FRANKS
Men's Apparel
Manhattan Shirts WESTFIELD • PLAINFIELD Nunn-Bush Shoes

Astad Einar bldr r900 Rahway av
—John (Anna) pntr h708 Boulevard
Atamantyk Geo (Nellie) lab CRRofNJ h126 E South av
ATAMANTYK MICHAEL, Radio and Automobile Repairing, Reasonable Prices, Work Guaranteed 126 E South av, h do
—Wm clk Mutual Grocery Co r126 E South av
Atkins Adele T (wid Thos) r842 Highland av
—J Edw (Helen G) asst mgr Natl Lead Co r550 StMark's av
Atkinson Ralph W (Elsie M) research eng h206 Watchung Fork
Atlantic Service Station Wm E Schulz mgr 531 W South av
Atlas Chapter No 99 311 Temple pl
—Lodge No 125 F&AM 311 Temple pl
Atwater Darcy E r522 Boulevard
—Henry G (Elinor D) h522 Boulevard
—Henry G jr clk (NY) r522 Boulevard
Atwood Cyril E h334 Canterbury rd
—Cyril E (Gladys I) eastern mgr Natl Sewing Machine Co h810 Kimball av
Augenstein Mary (wid Chas) h609 Downer
August Jos F (Dorothy M) cable mn Western Elec (Kearny) r550 1st
Aulisio Fred slsmn Armel's r Newark
Ausbrooks Cy mech Ingram Inc r433 W North av
—Elam chauf 1028 Kimball cir
Auster Chas R (Helen T) h402 S Euclid av
—Harold W (Mary) office mgr (NY) r636 Dorian rd
—Sarah H (wid Chas H) h636 Dorian rd
Austin Estelle drsmkr 245 Orchard h do
—Jas (Janet H) driver r114 Greene pl
—Jas B (Janet) chemist h415 Linden av
—Jas T (Nora B) pntr h915 Grandview av
—Maude N tchr r503 Carlton rd apt 402
—Raymond slsmn (Linden) r416 Summit av
—Richd S (Isabelle L) chem (Bound Brook) h651 Shadow Lawn dr
—Ruth maid 555 Mountain av
—Steph (Vida) pntr h114 Greene pl
—Wm B r245 Orchard
Avery Cordon R (Hilda M) eng (Kearny) h805 Embree Crescent
—Cordon R jr student r805 Embree Crescent
—Jas P student r805 Embree Crescent
—Margt A student r805 Embree Crescent
Axman Chas A (Plaza Garage) r RD 1
Ayers Gertrude (wid Oliver) r1009 Columbus av
—Ira C (Gladys L) baker (NY) h220 Ross pl
Ayling Matilda r324 E Broad
Ayres John U (Alice H) statistician Am Tel & Teleg Co (NY) h537 Elm
—Malcolm B (Florence) prin h319 E Dudley av
Baake Chas C (Louise) credit mgr (NY) h693 Westfield av
—Chas C jr r693 Westfield av
—Donald r693 Westfield av
—Otto C h430 Washington
Babbitt Murray P (Sarah) chiropodist 227 E Broad r Linden

Lumber
Standard Lumber & Supply Co.
INC.
Lumber
Builders' Supplies
Paints
Hardware
Tel. Cranford 6-0508
Cor. High and Chestnut
CRANFORD



CONSULT
THE
Classified Business Directory
for anything you wish to buy
The Most Complete Classified Lists
in the City are these in this
Directory

YOUR CITY DIRECTORY
MIRRORS THE SOCIAL LIFE of your CITY

Babcock Andrew (Mary) carp h27 New Providence rd (M)
—Mary (wid Milton) r459 Edgewood av
—Wm M (Mary U) coffee supvr A & P (NY) r27 New Providence rd (M)
Baber Herman (Sabina) poultry dlr h Springfield av (M)
Bacek Lawrence jr atndt Jos E Smith r Rahway
Bacher Fredk A chemist Merck's (Rahway) r415 W South av
—Minnie J (wid Fred) h415 W South av
Backus Helen r322 Lawrence av
—John (Mildred) exec (NY) h322 Lawrence av
—Mildred tchr StChristopher's Sch r322 Lawrence av
—Priscilla r322 Lawrence av
—Wm mgr Trojan Oil Co r Middlesex
Bacon Donald r768 Boulevard
—Fred W (Dorothy D) ins (NY) h768 Boulevard
—John B student r807 Dorian rd
—Wesley S (Esther L) ins (NY) h807 Dorian rd
Bacteriologist (Bd of Health) see Westfield—Town of
Bade Betty clk r731 Hanford pl
—Doris sten r731 Hanford pl
—John H (Bertha) glasswkr h731 Hanford pl
—John H jr clk r731 Hanford pl
Baehr Theodora nurse John D Gill r Plainfield
Baer Jerry S liquors (Cranford) h503 Carleton rd apt 203
Baermann Edwin R (Edith) drftsmn h736 Central av
Bagger Doris A student r131 S Euclid av
—N Bruce student r131 S Euclid av
—Wm R (Agnes Y) naval eng h131 S Euclid av
Bahr Elsie sten Hampton Hanna r Mrs Elsie Bahr
—Elsie (wid Max) h es Central av 3 n Cedar av (M)
—Hilda clk Prudential Ins Co of Am r Mrs Elsie Bahr
Baier Dorothea (wid Conrad) r203 Elm
—Dorothea C sten (NY) h203 Elm
Bailey Alberta Mrs r920 Irving av
—Chas P (Cornelia) v-pres Spray Drying Service Corp (G) h729 StMark's av
—Doris r610 Tremont av
—Edith I r551 Summit av
—Frank R (Justine W) slsmn h159 N Euclid av
—Granville driver Sargents Express (G)
—Margt slswn Jersey Hosiery Shops r555 Woodland av (M)
—Marion student r875 Bradford av
—Myrtis maid 703 Highland av
—Philip L (Dorothea) service mgr Packard Westfield Co Inc h555 Woodland av (M)
—Ralph W (Nellie) clk (NY) h610 Tremont av
—Ray M (Fannie F) slsmn (NY) h551 Summit av
—Robt A (Gladys N) slsmn h549 Fairmont av
—Roland G (Esther) mgr (Cartaret) h875 Bradford av
—Wm r875 Bradford av
Baillie Wallace T mgr Gt A & P Tea Co r Hillside
Baird Ira M (Ella A) h19 Elm
—Walter (Inez) firemn h749 1st
—Walter jr city firemn r749 1st
Baker Edw E (Loraine E) h541 Elm
—Edw P (Grace I) mech CRRofNJ h206 Prospect
—Eliz maid 545 Boulevard
—Henry C (Annie W) elec eng (NY) h716 Clark
—Hilliard (Rella M) h644 W North av
—Homer S (Grace G) elec eng h200 Wychwood rd
—Horace E (Mary) councilmn Town of Westfield h189 Elm
—Louise A clk Prudential Ins Co of Am (Newark) h521 Cumberland
—Miriam r625 W North av
—Robt W (Lee L) constructual eng h421 Kimball av



WM. E. GOURLEY
Plumber
"Jobbing a Specialty"
PHONE CRANFORD 6-1350

Gray Inc
318 Broad Street
Phone Westfield 2-0143
MORTICIANS
106 N. Union Avenue
Phone Cranford 6-0092

Bakucionis Felica maid 618 Summit av
Baldus Frank A (Mary K) sls eng (Newark) h511 Dorian ct
Baldwin Amy E Mrs r403 Grove
—Richd W student r145 Effingham pl
—Ruth I supvr r145 Effingham pl
—Wilbert H (Ione) investment counselor (NY) h145 Effingham pl
Balen Wm (Margt) h409 Westfield av
Balir Brunette r656 W Broad
Balko Louis slsmn Lambrecht Creamery (G) r2322 North av
Ball Hannah (wid Austin) h552 Downer
—Thos M (Louise) lab h741 Grandview av
Balough Anna Mrs cook Otto G Lindberg
Balthazar Chas A (Beryl) h514 StMark's av
Balzac Dry Cleaning Co Marian Warne mgr 240 W North av
Bamboo Restaurant (Shigeyuki Mimura) 200 Ross pl
Ban Lillian r John Romain
Bandy Frances r551 Pierson
—Saml (Grace) wtchmn Thatcher Furnace Co (G) h551 Pierson
—Violet clk (NY) r551 Pierson
Banfield Herbert L (Parkside Amoco Service Station) h264 Prospect apt B9
Bankers Mortgage & Realty Co Theo H Ludwig pres Roswell S Nichols jr sec-treas 235 E Broad R2
Bannor Edw (Kath) eng h773 Central av
Banta Anna F (wid John) r724 Hanford pl
Baranco Henry (Mary) h119 Lambert's Mill rd
Barbarise Anthony (Mary) h624 Ripley pl
Barbee Anne r824 Standish av
—Harry (Adelaide) broker (NY) h824 Standish av
—Harry jr r824 Standish av
—J Paul clk (NY) r824 Standish av
Barker Richd H student r709 Forest av
—Roy T (Edna E) health director (NY) h709 Forest av
—Roy W student r709 Forest av
Barlow Dillard (Jean A) formn (Rahway) h1020 W South av
—Geo (Westfield Service Station) r Plainfield
Barner Sarah maid Childrens Country Home
Barnes Dorothy M student r719 Hanford pl
—Howard C (Esther S) eng AT&TCo (NY) h744 Embree Crescent
—Leon E (Inez R) acct h630 Fairmont av
—Ralph C (Dorothy A) clk h719 Hanford pl
Barnett Allen E (Grace) laboratorywkr r802 Franklin av
—Cecelia r110 Rahway av
—Chas M (Cath) broker (NY) h345 Wychwood rd
—Charlotte beauty opr Mountainside Beauty Salon r802 Franklin av
—Jas lab r1315 Central av
—Jas O (Georgia) lab h110 Rahway av
—Jas O jr r110 Rahway av
—Noble A (Cath G) embalmer Gray Inc h637 Kimball av
—Norman H (Mary) barber h364 Brightwood av
—Orlando A (May) lndrywkr h802 Franklin av
Barnhart Morgan S (Augusta) acct h643 Forest av
Baron Ralph C (Ray M) acct (NY) r605 Roosevelt



Polk's Bankers Encyclopedia

The Bank Directory of the World

Issued Mar. and Sept.

$15.00 Per Volume

R. L. POLK & CO. Publishers

431 Howard St. Detroit

354 4th Ave. New York

PACKARD WESTFIELD CO., INC.

Packard

Sales and Service

605 North Ave. Westfield, N. J.

Phone WESTFIELD 2-4646

J. D. LOIZEAUX LUMBER COMPANY
861 South Ave. Plainfield, N. J. Tel. 6-1776

Barondess Gerson (Bernice) mgr Central Drug Co Inc h221 Lenox av
—Louis pres Central Drug Co Inc r Rutherford
Barr J Henderson (Helen S) archt h129 Prospect
—John W (Medora R) h334 Benson pl
—Saml D (Laurie) slsmgr h252 Edgewood av
Barraia Anna (wid Louis) r227 E Broad
—Rose tel opr N J Bell Tel Co h227 E Broad
Barrett Agnes Mrs sec-treas Westfield Market Inc r526 Trinity pl
—Ernest W (Carrie) frt agt CRRofNJ (G) h428 Mountain av
—Jos student r526 Trinity pl
—Kath F h264 Prospect apt B4
—Myron F (Minerva) h211 Seneca pl
—Robt W (Harriet) mgr (NY) h531 Westfield av
—Walter student r526 Trinity pl
—Wm E (Eliz) clk (NY) r535 Westfield av
Barry Adelaine sten (NY) r669 Boulevard
—Anne socialwkr Childrens Country Home r East Orange
—Estelle mgr Thrift Shop r669 Boulevard
—Florence h669 Boulevard
Bartels Jos teller (NY) r627 Summit av
Barth Andrew (Augusta J) mach (Rahway) h137 Lamberts Mill rd
—Eug G (Helen C) carrier PO r137 Lamberts Mill rd
Bartholme Henry (Mary) h558 Pierson
Bartholomew Frank (Florence) chem eng (NY) h554 Birch
—Frank jr clk r554 Birch av
—Grace M beauty opr Lady Fair Beauty Salon (C) r834 W South av
—Grover C (Blanche V) mill hd Tuttle Bros Inc h834 W South av
—Marjory r554 Birch av
—Martha r554 Birch av
Bartine Eliz C clk Plainfield-Union Water Co r Plainfield
Bartleman Geo F (Effie) button mfr h551 StMark's av
Bartlett Dene student r633 Clark
—Henry N (Bertha L) h633 Clark
—Winifred r633 Clark
Bartley Richd (Ethel) h407 W Broad
Barton Anna maid r313 Myrtle av
—Anthony lab r313 Myrtle av
—Steve lab h313 Myrtle av
Bartow Donald H (Marie J) slsmn (NY) r248 Sylvania pl
—Marie J Mrs sten Roswell S Nichols jr r248 Sylvania pl
—Wm N (Nellie V) musician h248 Sylvania pl
Barttlet J Hobart (Erma) chemist h814 Oak av
Basch Walter M (Olive H) chemical eng h769 1st
Basehore Freida tchr r949 Summit av
Bass Cynthia student r439 StMark's av
—Walter H (Cath) broker (NY) h439 StMark's av

Commercial Savings Custody Safe Deposit
THE WESTFIELD TRUST COMPANY
Investments Foreign Trust Loans
MEMBER FEDERAL DEPOSIT INSURANCE CORPORATION

Bass
—Wm student r439 StMark's av
—Wm F (Sarah) r614 Lenox av
Batchelder Lottie D (wid Amos G) h es Summit rd 8 n Springfield rd (M)
Bates Carrie (wid Frank) r213 Ayliffe av
—Julia (wid Jas T) h19 Elm
—Ralph E (Mary) chem (Eliz) h213 Ayliffe av
Batiato Adolph slsmn Acme Tire & Supply Co r353 Spring
Batsch Richd A (Frances M) banker (NY) h737 Coolidge
Batt Madeline student r626 Dorian rd
—T Howard (Helene) elec eng (Kearny) h626 Dorian rd
Batten Clarence A (Marguerite) eng h632 Forest av
Battiato Edith student r882 W North av
—Florence B clk r882 W North av
—Jas (Angelina) formn World Telegraph (NY) h448 W Broad
—Jos clk r882 W North av
—Jos P hlpr T J DeChillis r448 W Broad
—Lena student nurse r882 W North av
—Louis A (Mary E) real est 882 W North av h do
—Nancy F drsmkr (NY) r448 W Broad
—Rita r882 W North av
—Rose B slswn r882 W North av
Bauchmoyer John mgr Superior Auto Parts r214 Central av
Bauer Arth D (Helen Y) chemical eng h239 Canterbury rd
—Geo W (Muriel C) eng h417 Woodland av
—Johannes (Dorothy) pntr 615 Hort h do
Baughman LeRoy B (Alice M) eng (NY) h628 Embree Crescent
Baum Aug (Alma) slsmn h204 Sinclair pl
—Stefan H (Gertrude) chemist (Elizabeth) h1045 Kimball cir
Baumann Alf L (Flora K) h217 Benson pl
—Chas (Bonat Bakery) r Plainfield
Baunhuber Jos chef Westfield Diner r Newark
Bavosa Angelo student r573 Downer
—Peter (Mary) scavenger 573 Downer h do
—Theresa (wid Angelo) r573 Downer
Bavoso Frank (Mary F) scavenger 790 W Broad h do
Baylis Joan K student r319 Harrison av
—Nancy D student r319 Harrison av
—Roger V (Lucia) mechl eng (NY) h319 Harrison av
Baylor Anna maid 180 Lincoln rd
Bayus Anne maid 150 Stanmore pl
Bazley Kenneth E T (Mildred R) traffic mgr (NY) h520 Fairmont av
—Wm E (Mary E) private sec Cunard Line (NY) h210 Harrison av
Beach Brewster (Ruth) h211 N Chestnut
—Henry r416 Boulevard
Beaman Thos J carrier PO r Scotch Plains
Bean Macus H (Clara T) prof Rutgers h592 Terrace pl
Beane Floyd student r509 Downer
—Harry T (Edna) janitor h509 Downer
Beard C Curtiss jr (Grace T) h529 Tremont av
—Margt student r217 Prospect
BEARD WILLIAM M (Jessie G), Lawyer, 4 Westfield Bldg 66 Elm, Tel 2-1594, h217 Prospect, Tel 2-1896
Beardslee Clifton r519 Alden av
—Lenore r519 Alden av
—Paul C (Agnes) banker (NY) h519 Alden av
Beardsley Lenita (wid Wm) r165 Harrison av
Beatty Adele M Mrs sec Charelle Inc r5 Stoneleigh pk

"The DIRECTORY IS THE COMMON INTERMEDIARY BETWEEN BUYER and SELLER"

MORE GOODS ARE BOUGHT AND SOLD THROUGH THE CLASSIFIED BUSINESS LISTS OF THE DIRECTORY THAN ANY OTHER MEDIUM ON EARTH

PLUMBING
PHONE
Cranford
6-1320
CHAPMAN
BROS.
Contractors
AUTOMATIC MOTOR STOKOR COAL BURNER
MASTER KRAFT Oil Burners
Day and Night Service
36 E. North Ave.
Cranford, N. J.
HEATING

BEATTY CHARLES P (Adele M), Associate Wesley R Braunsdorf Associates 53 Elm, Tel 2-3115, r5 Stoneleigh Park
—Hayward D (Helen P) paper (NY) h1065 Lamberts Mill rd
Beattys Frank (Gertrude W) investigator h177 Harrison av
—Geo D v-pres-treas Charelle Inc h5 Stoneleigh pk
—Gertrude W Mrs member Westfield Board of Education h 177 Harrison av
—Raymond r177 Harrison av
Beauegard Fred L mgr (NY) h819 Standish av
Becherer Frank H (Margt Z) asst supt NJCRR h520 Sherwood pkwy
Bechtel Halsey G (Marie F) clk (NY) h939 Ripley av
Beck Jos (Alfreda) plmbr h124 Gallows Hill rd
—Theo student r124 Gallows Hill rd
Becker Arman E (Ethel) eng Standard Oil Co of N J (NY) h 129 Brightwood av
—Edw clk Acme Market Inc r Jersey City
—Jos (Margt) h48 Whippoorwill way (M)
—Ruth K bkpr Peoples Bank & Trust Co Westfield N J r867 W North av
—Walter P (Anna M) broker h508 Salter pl
—Wm E (Kath A) driver h867 W North av
—Wm E jr atndt Van's Tydol Sta r867 W North av
Beckley Eva C Mrs h233 Elm
—Geo H (Geneva) h424 Mountain av
—Marguerite r233 Elm
Beckmann Alex (Florence) banker (Bayonne) h712 Harding
Beckski Mamie clk Moore's Pastry Shop r Linden
—Victor baker Moore's Pastry Shop r Linden
Beddow Carrol (Esther) mgr h210 Grove
Beddows C Roland (Bertha) sec (NY) h941 E Kimball av
—C Roland jr student r941 E Kimball av
Bedell Abr E (Mildred C) eng (NY) h616 Hanford pl
—Aileen student r616 Hanford pl
—M Lois student r616 Hanford pl
Bednarick Mary maid 706 Mountain av
Bednarik Michl (Mary) baker h828 Grant av
—Michl jr r828 Grant av
—Wm C r828 Grant av
Beebe Robt prsmn (Rahway) r YMCA
Beecher Evan R chem eng (NY) r527 Carleton rd
—Henry W (Lavinia) slsmn h527 Carleton rd
Beechler Harry W (Cath) wholesalemn Standard Oil Co (Bayonne) h2 Evergreen ct (M)
Beekley Nathan S (Anna Belle) sls eng (Rahway) h625 1st
—Nathan S jr chem eng Standard Oil Co (Bayway) r625 1st
Beekman Laurence S (Ruth E) slsmn r700 Coleman pl
—Laurence S jr clk r700 Coleman pl
—Ruth E clk r700 Coleman pl
Behlau Charlotte clk F W Woolworth Co r Frank Behlau
—Frank (Minnie) h ns Springfield rd 10 e Central av (M)
—Harry atndt Parkside Amoco Service Sta r Frank Behlau
Behrans Herman h604 Roosevelt
Behrens Henry W (Marie) h800 Franklin av
—J Warren ins r919 Irving av
—J Warren jr lab Aluminum Co of Amer (G) r919 Irving av
—Richd (Mary C) eng h520 Coleman pl
Behrman Wm F (Avis M) chem eng (Bayonne) h912 Boulevard
Beierle Henry G (Edith) eng h257 Edgewood av
Beil Preston J (Irene) editor (NY) h634 Glen av
Belcher Donald R (Mary) pres Westfield Board of Education h550 Prospect

INGRAM Inc.
226 W. NORTH AVE.
● Texaco Products
● United Motors Service
● Battery Service
PHONE WESTFIELD 2-1166

Belcher
—Earl J (Louise) tel eng AT&TCo h405 StMark's
—Margt student r405 StMark's av
Beling Geo A (Clara) broker (NY) h543 Lenox av
Bell Alice r416 Kimball av
—Alice sten (NY) r1005 Kimball cir
—Alonzo C (Emily C) h515 Parkview av
—Arth S (Bernice) USA h259 Prospect
—Chas H (Laverna F) eng h725 Forest av
—Dorothy sten Prudential Ins Co of Am (N) r259 Prospect
—Dorothy H r515 Parkview av
—Edythe H real est 200 Prospect h do
—Frank T (Emily L) dentist 101 Central av R4 h716 Kimball
—Jas H (Marian K) slsmn h304 Canterbury rd
—Jane student r231 Linden av
—John N (Margery S) ins agt h231 Linden av
—Nellie (wid John) maid Holy Trinity Convent r525 Trinity pl
—Shirley r259 Prospect
—Thaddeus R h416 Kimball av
—Virginia sten Barber Asphalt Co (Perth Amboy) r259 Prospect
Bellingrath Norma r628 Summit av
—Saml A (Irene) statistician (NY) h628 Summit av
Bellis Virginia A tel opr Tuttle Bros Inc r512 Westfield av
Beltz Alf F h748 Fairacres av
Bender Albert F (Mary K) lawyer (Elizabeth) h150 Lincoln rd
Bender Albert F jr lawyer (Newark) r150 Lincoln rd
—Edw ins (NY) r150 Lincoln rd
—Eva sten (NY) r150 Lincoln rd
—Frank r150 Lincoln rd
—Margt sten (NY) r150 Lincoln rd
Bendick Peter meat ctr P J Windfeldt & Son Inc r Elizabeth
—Richd student r150 Lincoln rd
—Robt student r150 Lincoln rd
—Robt W purch agt British Commission r426 E Broad
—Stacey (Mary P) adv (NY) h426 E Broad
—Stacey jr (Margt F) traffic mgr (NY) r426 E Broad
Benedict Walter C slsmn (Newark) r YMCA
—Wm E (Anne) ins (NY) h1019 Columbus av
Benesch Anthony mach h ws Central av 2 n Cedar av (M)
Bengtson Albert (Glena) stock selector (Kearny) r602 Summit av
—Gustav A (Marie) mech h736 Hanford pl
Benjamin Edith L slswn r1116 Columbus av
—Ina C maid h1116 Columbus av
—Lenore r1116 Columbus av
—Richd N (Linda) sec (NY) h842 Boulevard
Benko Michl (Ann) clk GtA&PTeaCo (R) h114 Cacciola pl
—Michl (Marie) lab h124 Cacciola pl
—Susan ironer Nicholas Meleski r124 Cacciola pl
Benner Dora Mrs (Venice Beauty Shop; C) r431 W Broad
—John (Dora) beauty shop r431 W Broad
Bennett Eliz Mrs r224 Prospect
—Ensley R (Edna T) mus tchr 666 Dorian rd h do
—Ensley R jr switchboard opr Western Elec Co (Kearny) r 666 Dorian rd

Directory Libraries
We Have on File in Our DIRECTORY LIBRARY
Copies of the Directories of Practically Every City in the UNITED STATES and Canada
These are for your convenience
If you want information you are unable to procure elsewhere, call on us
R. L. Polk & Co.
Publishers
Offices in Principal Cities
The DIRECTORY IS THE COMMON INTERMEDIARY BETWEEN BUYER AND SELLER
R.L.Polk & Co.

FRIGIDAIRE
E. G. SNOWDEN
Sales
Service

EASY
WASHERS
IRONERS

Bennett
—Isaac (Carrie) lab r1063 Fanwood av
—Kenneth Q inspr (Garwood) h129 Hardwick av
—Marion matron Public Sch r609 Downer
—Penelope (wid Jos) r722 Mountain av
—Ray lab h end of Lexington av
—Roy caster Aluminum Co of Am (G) r609 Downer
Benning Frances (wid Jas) h619 N Chestnut
Benninger Albert J pres Albert J Benninger Agency Inc r Leo Benninger
—Albert J Agency Inc Albert J Benninger pres Geo I Lyon v-pres Caroline Allmann sec Geo Benninger treas real est and ins ns Springfield rd 1 e Central av (M)
—Aug H (Dorothy M) policemn (W) h536 Cumberland
—Chas J (Kath) police sergt (W) h806 Oak av
—Geo treas Albert J Benninger Agency Inc r Leo Benninger
—Leo (Mary) farmer h ws New Providence rd 7 n Springfield rd (M)
Bense Eleanor sten r123 Ludlow pl
—Thos A (Rose) investigator h123 Ludlow pl
Benson Mrs Ella J McCormack pres-sec Harold E Farber treas mens clo 37 Elm
—Carl E r1407 Rahway av
—Edw A (Lillie S) acct h715 Hanford pl
—Edw A jr clk r715 Hanford pl
Benthem Helen tchr r260 E Broad apt 7
Bentley Jerome H jr (Janet G) statistician (NY) h320 Prospect
Benton Mildred C tchr Grant Sch r155 Harrison av
Berastegui Henry (Augusta A) elec eng (NY) h629 Forest av
Berenson Manuel sec-treas Liquor Spirits Inc r Newark
—Saml pres Liquor Spirits Inc r Newark
Bergan Martin (Majorie) elec contr h751 Willow Grove rd
—Martin jr student r751 Willow Grove rd
Bergen Francis P pres Vulcan Asbestos Mfg Co r433 W North
Berger Paul tchr r351 W Dudley av
Bergman Jas O (Anna M) auto mech (Jersey City) h633 Roosevelt
Bergsland Lonar F (Madelyn) auditor h542 Coleman pl
Berke Jerome (Martha; Jerry's Service Stations) h745 Summit av
Berkmayer John auto supplies r202 Mountain av
Bernard Richd P (Charlotte) eng h63 Marlboro
Berner Geo W r616 Clark
Bernstein M Bernard (Ruth) mgr Westfield Liquors r Roselle
—Ruth (Westfield Liquors) r Roselle
Berry Blanche L Mrs h412 W Broad
—Chas W (Belle) h527 Coleman pl
—Eliz W r527 Coleman pl
—Iver I atndt Chas O Dunn r Elizabeth
—Jas A (Alice) lab h108 Rahway av
—Richd C (Grace K) mgr (NY) h27 Fair Hill rd
—Vernon L service mgr Hall & Fuhs Inc (M) r Lindeneau
Berryman Robt S (Edna) credit mgr (NY) h524 Trinity pl
—Wm textile (NY) r524 Trinity pl
Berse Adelaide r652 Nottingham pl
—Alvin L r825 Tice pl
—David (Hannah) pres Servicenter Inc h652 Nottingham pl
—Gurson r652 Nottingham pl
—Herman B atndt Servicenter Inc r Woodbridge
—Leo N (Alice) sec-treas Servicenter Inc h825 Tice pl
—Phoebe J r825 Tice pl
—Ralph (Martha) atndt Servicenter Inc h745 Summit av
Bessmer Geo R (Manda) eng (Elizabeth) h647 Lawnside pl
—Richd student r647 Lawnside pl

Wesley R. Braunsdorf Associates
• EVERY FORM OF INSURANCE •
24 Hour Service—N. J.—N. Y.—Conn.
53 ELM ST., WESTFIELD, N. J. TEL.-2-3115--2-0200; NIGHT 2-3114

Bethel Baptist Church Rev Wm M Downer pastor 539 Trinity pl
Betts Lemon (Central Hardware Co) r Bound Brook
BETZ FRANK H (Elsie T), Pres-Trust Officer The Westfield Trust Co, h1121 Lawrence av, Tel Westfield 2-0649
Bey Hattie Mrs h rear 1061 Fanwood av
—Henry lab r rear 1061 Fanwood av
—Miller lab r rear 1061 Fanwood av
Beyer C & Son Chas Beyer pres Wm Beyer v-pres Otto H Beyer sec-treas gros 611 Central av
—Chas (Eliz A) pres C Beyer & Son h317 StGeorges pl
—Dean ins agt r325 Woodland av
—Dorothea librarian (NY) r530 Elm
—Ferdinand (Imogen) printer (JC) h530 Elm
—H D h445 Topping Hill rd
—Otto H sec-treas C Beyer & Son r317 StGeorges pl
—Vernon F (Dorothy) h238 Canterbury rd
—Walter F (Jane D) agt Home Ins Co h325 Woodland av
—Wm v-pres C Beyer & Son r Fanwood
Bianchi Demedio countermn Westfield Diner r Scotch Plains
Bianco Anthony V barber Elie Barber Shop r546 Downer
—Mary office sec Wm T Long r546 Downer
—Ralph (Millie) clk P J Windfeldt & Son Inc h528 Downer
—Vincenzo (Ersilia) h546 Downer
Biazzo Armando r336 Livingston av
—Carmen lab r336 Livingston
—Salvatore (Dora) lab h336 Livingston av
Bible Alice M librarian Board of Education r520 Dorian ct
Bickel Dorothy r659 Forest av
—Edw (Marguerite) clk h659 Forest av
—Edw jr student r659 Forest av
—Eliz r520 Dorian ct
—Jessie L sten (NY) r520 Dorian ct
Bickers Jos E (Mae H) h558 Boulevard
—Thos H (Muriel S) real est and ins 200 W North av r558 Boulevard
Bickett Harold R (Berneita) acct (NY) h641 Lawnside pl
Bickford John (Helene) h315 Grove
Biddle Bruce r118 Ferris pl
Biddulph Chas C (Bertha) driver Ry Exp Agcy Inc h1226 Prospect
—Raymond F (Marjorie) expmn h700 Rahway av
—Thos E (Mabel; Biddulph's Cities Service Station) h450 Edgewood av
BIDDULPH'S CITIES SERVICE STATION (Thos E Biddulph), Cities Service Products Exclusive, Tires, Tubes and Accessories, 610 W North av, Tel 2-2769
Bidstrup Lawrence (Ida) mgr (NY) h634 Knollwood ter
Bieling Carl A (Helen) eng (NY) h850 Carleton rd
Biggin Mabel r231 Midwood pl
Bills Chas T (Sally) slsmn (NY) h233 Midwood pl
Billson Edw K (Eliz) clk h36 Prospect
—Edw L stockmn r36 Prospect
—Harold r36 Prospect
Bilorusky Lew slsmn Westfield Motor Sales Co Inc r North Plainfield
Binaris Saml (Tom's Coffee Shop) r36 Prospect

MAILING LISTS
COMPLETE
ACCURATE
FOR ANY LOCALITY
Write for Our LIST OF LISTS
R. L. POLK & CO.
PUBLISHERS
Offices in Principal Cities
We make up Special Lists

℞
D DARBY U G S •
Phone
WESTFIELD
2-1198
℞

Bingham Betty student r127 S Euclid av
—Chas A (Grace E; Am Radiator; Bayonne) r649 Kimball
—Chas E (Gertrude) clk (NY) h127 S Euclid av
—Chas T (Adaline) r127 S Euclid av
—Chas T (Priscilla) broker (NY) h218 E Broad
—Ned student r127 S Euclid av
Birch Alf slsmn r544 Bradford av
Birchard Rutherford H (Jeannette) sls mgr GtA&PTeaCo h 515 Woodland av
Bird Jas (Irene) driver r441 W Broad
Birdsall C Houghton jr (Eliz) supvr (NY) h877 Tice pl
—Claude H (Blanche) slsmn h517 N Chestnut
—Sarah W (wid Russell W) tchr Mountainside Public Sch h 230 Hyslip av
Birkenshaw Ida (wid Louis) r546 Fairmont av
Birnie Ruth P (wid Dunbar) h214 Park
Birt Ilia maid 20 Stoneleigh pk
Birtwistle H B (Gertrude H) treas Am Encaustic Tiling Co (Perth Amboy) h329 Kimball av
Bishop Esther sten YMCA r162 Harrison av
—Wm A (Annie B) collr h162 Harrison av
Bishop-Tenny Geo B (Anna) slsmn r561 Tremont av
Bissell Benj (Nettie; Bissell's Textile Store) r227 Lenox av
—Eug V N (Claudia E) h1 Stoneleigh pk
—Mary A r1 Stoneleigh pk
Bissell's Textile Store (Benj Bissell) curtains 210 E Broad
Bisterfeld Fred (Mayfair Radio Sales & Service) r Perth Amboy
Bitzer Edw B (Emelia D) slsmn h9 Bennett pl
Bivona Domenico (Pauline) fish 25 E Broad r Plainfield N J
—Vincent (Agnes) fish dlr h644 Central av
Black Clarence T (Jean M) autos 421 Central av and 433-35 E North av h635 Hyslip av
—Mary I 27 Evergreen ct (M)
Blackburn David r920 Highland av
—Frank L (Gertrude) elec contr (NY) h920 Highland av
—H Marfield II r YMCA
Blackford Edw F (Mary T) slsmn h236 N Chestnut
Blackman Fred J (Harriett E) pntr 638 W South av h do
—Geo mgr (Woodbridge) r424 Mountain av
—Sarah H (wid Walter) r1011 Rahway av
Blackwell Wm T (Helen H) elec eng h740 E Broad
Blackwood Albert J (Pauline M) eng (Bayway) h1005 Boulevard
Blaese Leonard (June) mach (Plainfield) h115 Aycliffe av
Blair Susanne r525 Bradford av
—Vincent P (Josephine) comptroller (Clark twp) h525 Bradford av
Blake Margt Mrs h833 W North av
Blanchard David (Cath L) chemist h416 Wychwood rd
—Rollo F (Nellie C) eng (NY) h909 Carleton rd
Blank Carlton W (Viola N) formn h936 Grandview av
—Wm F (Martha A) asbestos mfr (NY) h833 W South av
Blau Jos (Eliz) barber h825 Summit av
Blauvelt Danl (Esther S) slsmn Westfield Motor Sales Co Inc h307 Harrison av
—Ruth H cash Westfield Motor Sales Co Inc r307 Harrison
Blenes Sigvald carp r741 Embree Crescent
Blifford Francis S (Margaretta) eng (Bound Brook) h470 Channing av
—Francis S jr student r470 Channing av
Bliss Glenn (Jessie) mgr (NY) h123 Massachusetts av
Bliwise Arth clk r17 Springfield rd (M)
—Danl clk r17 Springfield rd (M)

Gray Inc.
318 Broad Street
Phone Westfield 2-0143
MORTICIANS
106 N. Union Avenue
Phone Cranford 6-0092

Bliwise
—Food Center Harry Bliwise pres-sec Harold Bliwise v-pres Katie Bliwise treas 1 Springfield rd (M)
—Harold (Ruth) v-pres Bliwise Food Center h48 Parkway (M)
—Harry (Katie) pres-sec Bliwise Food Center h17 Springfield rd (M)
—Katie Mrs treas Bliwise Food Center h17 Springfield rd (M)
Block John G (Emma A) druggist (JC) h320 N Euclid av
Blodgett Hugh (Rita) eng (NY) h518 Elm
Bloom Erthelee maid 830 Kimball av
—Wm clk Saml Wardell r424 Mountain av
Bloomer Ward J (Bernice) chemist h735 Coleman pl
Bloomsburg Harry E (Mary F) h643 Glen av
—Mary E (wid Harry B) h216 Sylvania pl
Blount Harold B (Ida M) slsmn Union County Buick Co h 530 Hillcrest av
—Mildred clk Clara Louise Dress Shop r North Plainfield
—Wm copy boy Tribune (NY) r530 Hillcrest av
Bloys John V (Ann) lawyer (NY) h37 Canterbury la
Blue Bonnett The (Mrs Anna Crowley) beauty shop 406 W Broad
—Mountain Farms Francis B Braillard pres H Clay Friedrichs sec-treas real est 224 E Broad R9
—Room Earle R Cole sec-treas restr 62 Elm
BLUME WILFORD (Tamaques Park Riding Stables), r120 N Renner av
Blummel Francis P h651 Shackamaxon dr
Blundell Jas driver Somerset Bus Co Inc (M) r New Brunswick
Blunt Gerald R (Eliz R) inspr h522 Coleman pl
Blust Henry r234 W Dudley av
—John (Hermine) h234 W Dudley av
Blyth Robt printer Westfield Leader r Fanwood
BOARD OF EDUCATION, Donald R Belcher Pres, John H VanderVeer V-Pres, Dennis N Lever, Mrs Esther R Bowen, Raymond S Hoffman, Mrs Gertrude W Beattys, Geo M Haskew, Harry L Husson, Alf E Norris and John L Vaiden Members, Frances Pierce Dist Clk, Chas A Philhower Supervising Principal, 301 Clark, Tels 2-0328 and 2-0214
—of Education—Mountainside (see Mountainside—Borough of)
BOARD OF HEALTH (See Westfield—Town of)
—of Health—Mountainside Borough (see Mountainside—Borough of)
Boate Edw R (Marion M) eng (Morristown) h668 Carleton rd
—Marilyn r668 Carleton rd
Bober Alex gdnr 910 Mountainview cir
—Helen maid 910 Mountainview cir
Boble Margt (wid Wm) r430 Everson pl
Bobula Helen r121 Benson pl
Bockius Logan (Ellen H) sls eng h423 Washington
Bockstahler Herman (Frieda) pipe coverer (NY) h600 Jersey av

REAL ESTATE SERVICE
• JENNIE TAYLOR •
Insurance
•
Phone Cranford 6-0675


CR-6-1032 NITE-CR-6-2118
Cranford Flower Shoppe
GRACE E. DEHMER, Prop.
Flowers-by-Wire **107 North Union Avenue** **Cranford, N. J.**

Bode Grant L (Ruth W) vaultmn Provident Loan Society (NY) h565 1st
Bodkin Arth (Loretta) sales mgr (NY) h767 Carleton rd
Boeckel Clara (wid John) r643 E Broad
Boettger Russell (Frances) chem (Eliz) h425 Summit av
Bogard Haskell H (Mabel) slsmn (NY) h581 Westfield av
—Robt r581 Westfield av
Bogart Chas W r548 Trinity pl
—Eliz (wid Chas) r548 Trinity pl
—Elliot S (Emma A) adjuster (NY) h139 Park
—Minnie A (wid Wallace S) h835 Grandview av
—Paul sten Lehigh Valley RR (NY) r835 Grandview av
Bogas Michl (The Plaza Press) r300 W 7th
Boger Edgar lab r203 Livingston
Boggs Andrew T jr (Eleanor) special rep (NY) h320 St George's pl
—Andrew T III student r320 StGeorge's pl
Bohan Wm L (Eliz) auto finance (Elizabeth) h919 Columbus
Bohannon Wm B (Helen M) elec eng h172 N Euclid av
Bohl Ernestine sten r329 Tuttle pkwy
—Hugo E (Bertha) designer (NY) h329 Tuttle pkwy
Bohlander John auto mech Westfield Motor Sales Co Inc r Belleville
Bohler Raymond driver Somerset Bus Co Inc (M) r Somerville
Bohnet Anne asst sec United States Lines (NY) r118 Nelson pl
Boice Wm Lane (Anna M) slsmn h808 Walberg av
Bokelmann Wm (Freda) mech (Linden) h115 Washington
Bokenko Peter (Anna) supvr Public Service Railway Co h 201 Grove
Bolin Odette clk F W Woolworth Co r Scotch Plains
Bolleter Chas A (Sadie E) maintenance eng h132 Ferris pl
Bollinger Emerson (Charlotte) mgr (Clark twp) h870 Tice pl
—Richd mech (Clark twp) r870 Tice pl
Boltz Chas F (Cath) h134 N Elmer
Bonando Salvatore (Rialto Barber Shop) r Elizabeth
Bonat Bakery (Chas Baumann) 220 E Broad
Bonetti Gerald (Rose) pntr h207 Livingston
—Jos (Carmella) lab h212 Livingston
—Mildred r212 Livingston
—Saml opr r212 Livingston
Bonnabeau Geraldine sten (NY) r810 Highland av
—Jean student r810 Highland av
—Jerome E (Cath M) slsmgr (NY) h810 Highland av
—Kath sten (NY) r810 Highland av
Bonneau Isaac (Louise) lab h120 Hamilton av
Bonnell Allan r635 Norman pl
—Eliz (wid Walter) h673 W North av
—Leonard S (Margt) cheml eng (Bayway) h635 Norman pl

THE WESTFIELD TRUST COMPANY
Member Federal Deposit Insurance Corporation
OFFERS EVERY MODERN BANKING SERVICE

Bonnell
—Mabel J r419 W South av
—Sara Lou student r635 Norman pl
Bonner Sarah maid 532 Highland av
Bonnett Howard T (Evelyn A) chemist h205 Benson pl
BONNETTI BROS (Jerry and John H Bonnetti), Painters and Decorators 207 Livingston and 107 Park, Tel 2-4238W (For further information see page A)
BONNETTI JERRY (Rose; Bonnetti Bros), h207 Livingston, Tel 2-4238W
BONNETTI JOHN H (Angela; Bonnetti Bros), h107 Park
Bono Philip driver Somerset Bus Co Inc (M) r Springfield
Bonsall Ada L Mrs furn rms 527 Boulevard h do
—Isabelle clk (NY) r527 Boulevard
—Marguerite slswn G C Murphy Co r527 Boulevard
—Marie slswn G C Murphy Co r527 Boulevard
Bontempo Jos lab h635 Central av
Bookstaver Harriet B tchr h503 Carleton rd apt 305
Boor Vladimir J (Eleanor T) adv exec Am Tobacco Co (NY) h216 Kimball av
Booth Anthony yardmn J S Irving Co r Scotch Plains
—Geo M (Helen H) cost eng (NY) h753 Oak av
—Geo M (Eliz) mech eng h38 Canterbury la
—Jess (Christine) slsmn h858 Summit
—Jos porter Union County Buick Co r544 W Broad
—Mary C Mrs recreational leader r544 W Broad
Borchard Edwin K (Beatrice E) eng h316 E Dudley av
—Edwin K jr student r316 E Dudley av
Borden Emil (Grace) printer (Rahway) h217 Ayliffe av
—Welda F (wid Clarence) clk r1407 Rahway av
Bordner Dolores W tchr r311 Prospect
Bornkessel Aug L (Hazel E) artist (NY) h812 Tice pl
—Donald r812 Tice pl
—Geo r812 Tice pl
—Louis r812 Tice pl
BOROUGH HALL, 21 Springfield rd (M), Tel Westfield 2-2403
BOROUGH OF MOUNTAINSIDE (See Mountainside—Borough of)
Borrelli Victor (Josephine) lab h329 Livingston
Borron Kath tchr r233 Prospect
Borsdorff Wm B r YMCA
Borup Martha (Swan Beauty Shoppe) r Perth Amboy
Bosser Chas A (Mary G) nightmn Wilson Jones (E) h564 Dorian rd
Bostock Walter pres Standard Press of Union County Inc r Unionville
Bostwick Jas B (Florence) office mgr (NY) h621 Forest av
—Lawrence C (Isabella) traffic mgr Wabash RR (NY) h307 Grove
—Walton H slsmn Wesley R Braunsdorf Associates r Plainfield
Bosworth Howard R (Dorothy L) electl eng h312 N Chestnut
Boteler Grace Mrs h34 Gallowae rd
Botherton Thos W student r422 Boulevard
Bouchal Jerry J (Myrtle) supvr (Kearny) h949 Carleton rd
—Roland mach (Kearny) r949 Carleton rd
Bouck C Worcester (Margt) ins (Newark) h641 Shackamaxon dr
Boudreau Arth clk John Franks r Dunellen
Bourne Henry A (Kathryn) h ns Springfield rd 6 e Prospect (M)
Bourns Edw G (Frances) phys 203 S Euclid av h do
Bouton Chas E (Hilda C) h124 Lincoln rd
—Richd C adv (NY) r124 Lincoln rd

The Westfield Leader
—
Westfield's Leading Newspaper
—
Every Thursday
—
50 Elm St.
Phone Westfield 2-4407

VISWAT'S DAIRY
Famed For Faithful Service Since 1909
235 W. NORTH AVE. (W)
Tel. W-2-0620



Polk's Bankers Encyclopedia

The Bank Directory of the World

Issued Mar. and Sept.

$15.00 Per Volume

R. L. POLK & CO.
Publishers

431 Howard St. Detroit

354 4th Ave. New York

WESTFIELD FEDERAL SAVINGS & LOAN ASSOCIATION

SAVINGS AND INVESTMENT ACCOUNTS

Federally Insured Up to $5,000 — Ideal For Investment of Legacies, Trust Funds, Business Reserves, Etc.

Westfield Federal Savings & Loan Association

30 East Broad St. Westfield, N. J. Tel. 2-4500

Bouvier Geo A (Erdine S) eng (NY) h ws New Providence rd 3 n Hillside av (M)
Bovino Peter J (Hannah B) electn h216 S Scotch Plains av
Bovit John (Rose; Men's & Boys' Bargain Stores) h503 Cumberland
Bowcraft (Theo Miller) sporting gds ns Springfield rd 1 e New Providence rd (M)
Bowden E Warren (Ruth L) civ eng h657 Fairmont av
—John S (Carol) bkpr h245 Walnut
—Sallie C (wid Chas) r657 Fairmont av
Bowen Esther R Mrs pres Westfield Paint & Hardware Co Inc h720 Highland av
—Jean r720 Highland av
—Wm S (Esther R) pres Bowen Research Corp (G) h720 Highland av
—Wm S jr clk r720 Highland av
Bowlin Leslie S (Grace E) supvr Western Elec (Kearny) h 746 Austin
Bowman Thelma r443 Downer
—Winfield L (Jule) supvr (Kearney) h919 Summit av
Bowne John B USN r16 Stoneleigh pk
—Margt (wid Steph C) r16 Stoneleigh pk
—Richd S jr USA r16 Stoneleigh pk
—Steph B student r16 Stoneleigh pk
Boxill Louis C (May) ins agt h250 Charles
—Mary clk r250 Charles
Boyack Gerald chemist r715 Forest av
Boyd Amelia B (wid Stanley) r641 Maple
—Douglas E (Joann) slsmn h645 StMark's av
—Margt r220 Ross pl
—Robt B (Alice) h543 Shackamaxon dr
—Wm (Doris) h816 Oak av
Boyden Chas W (Eliz H) slsmn (NY) h556 Dorian rd
Boyer Edgar mgr National Grocery Co r Roselle
Boykin Moses lab r120 Hamilton av
—Polly (wid Benj) r120 Hamilton av
Boyle Grace S (wid Lawrence H) clk State Motor Vehicle Dept r133 Harrison av
—Jas P (Eleanor) mach Hud-Cen Products Corp h ns Beech av 3 w Central av (M)
—Wm h532 Edgar rd
—Wm jr r532 Edgar rd
Boynton Geo servicemn Carpenter Steel Co (K) r Henry C Weber
—Stanley E (Mary E) h421 Baker av
Boyton Carol r Harry Boyton
—Chas r Wm R Boyton
—Dorothy r Harry Boyton
—Frances lndrs r Wm R Boyton
—Geo carp (K) r Wm R Boyton
—Harry (Clara) mech h ns Springfield rd 14 e Central av (M)
—Lillian sten r Harry Boyton
—Wm R (Frances) carp (K) h ns Springfield rd 15 e Central av (M)
—Wm R jr driver r Wm R Boyton
Brace Leslie E (Florence O) buyer Western Elec Co (NY) h 676 Dorian rd
Bracher Harold H (Emily B) h504 Colonial av
Brachitta Salvatore clk Central Pharmacy
Bracuto Annie sten (NY) r619 Downer
—Barton lab Cesare Bracuto r619 Downer
—Carmen meter reader r619 Downer
—Cath clk (NY) r619 Downer
—Cesare (Mary) scavenger 619 Downer h do

J. S. IRVING COMPANY.
NORTH AT CENTRAL AVE. WESTFIELD, NEW JERSEY
LUMBER — MILLWORK — MASON'S MATERIALS
COAL — COKE — FUEL OIL — OIL BURNERS
"Headquarters for Home Improvements" Tel. 2-3030

Bracuto
—Danl printer Westfield Leader r619 Downer
—Michl student r619 Downer
—Olympia student nurse (Plainfield) r619 Downer
Bradfield Chas pres Davis Collomoie Corp (NY) h418 Lenox
BRADFORD MARCUS C (Emma D), Asst Cash The National Bank of Westfield, h763 Carlton rd
Bradley Judson S (Eleanor) publicity (NY) h411 Birch av
—Verna nurse r410 Boulevard
Bradshaw Susie r527 Downer
Brady A T Jeweler (Alice and Emily S Brady) 10 Elm
—Alice (A T Brady Jeweler) h581 Trinity pl
—Chas F gasftr h625 W South av
—Dorothy slswn G C Murphy Co r Scotch Plains
—Eliz clk r625 W South av
—Elliott H (Florence) driver h410 Central av
—Emily S (A T Brady Jeweler) r581 Trinity pl
—Irving L h141 N Elmer
—Terence C (Mabel N) ins (NY) h821 Ramapa way
—W Bernard clk r625 W South av
Brager Abr (Selma) stationer 249 E Broad h227 do
Brahm Anna (wid Chas) h ss Cedar av 4 w Central av (M)
—Arth (Doris A) carp h ws Central av 9 n Knollwood rd (M)
—Geo (Marian) driver h ns Knollwood 1 w Central av (M)
—Geo driver Somerset Bus Co Inc (M) r Matuchen
Braid Albert P (Alice) mgr (NY) h441 Everson pl
Braillard Francis B pres Blue Mountain Farms r Plainfield
—Francis F (Grace) h205 Harrison av
Brainerd Edwin A (Ida V) h501 Westfield av
Braketta John (Natalie) lab h417 S Elmer
—Salvatore pharm Bell's Drug Store Inc r417 S Elmer
Bramley Adrianne F (wid Wm) h508 Birch av
—Betty r508 Birch av
Brancaccio Dominic (Mary M) mach (Lorraine) h307 W South av
Branch Gladys (wid Wm) maid h118 Cacciola pl
Brandly Lillie P reporter (Elizabeth) r538 Summit av
Brandt Alf E (Ruth) supvr (NY) h861 Summit av
—David G (Nell) elect eng h615 Coleman pl
—Jos G (Evelyn) dist dir (NY) h583 Woodland av (M)
Brant Dolores student r531 Lawrence av
—John D jr (Blanche) mfrs rep (NY) h531 Lawrence av
Bratchew Susie maid 913 Boulevard
Braun Adam (Eliz) baker (Newark) h825 Embree Crescent
—Fredk C (Helen) baker h212 Seneca pl
—Geo S (Theresa M) mgr (NY) h136 Harrison av
—Geo W lawyer (NY) r136 Harrison av
—Ralph L lawyer (NY) r136 Harrison av
Braunsdorf Eliz (wid Henry R) r215 Benson pl
BRAUNSDORF WESLEY R (Edna M; Wesley R Braunsdorf Associates), 53 Elm, Tels Westfield 2-3115 Day, 2-3114 Night, h215 Benson pl, Tel 2-3114

PRINTING
Phone WE 2-5585
Fine Social and Commercial Printing...
Prompt Service
Full Count
Right Prices
Advertising Novelties
PROGRESSIVE PRINTERS
206 North Av. W.
WESTFIELD, N. J.

YOUR CITY DIRECTORY
MIRRORS THE Commercial Life of your CITY



Dunn Auto Sales, Inc.

DE SOTO and PLYMOUTH MOTOR CARS

Authorized Sales and Service

309-311 E. North Ave. Phone Westfield 2-1507



BRAUNSDORF WESLEY R ASSOCIATES, Wesley R Braunsdorf, James A Martin, Chas P Beatty, James O Clark Jr, J D Fishbeck, Roy H Minton Jr, Robt I Seeley, Insurance Counsellors Exclusively, 53 Elm, Tels Westfield 2-3115 Day, 2-3114 Night (For further information see front cover, right top lines and page 15 Buyers' Guide)

Braxton Cornelius (Sarah; Dungee & Braxton) h608 W Broad
—Jas r648 Downer
—Josephine r648 Downer
—Mattie r648 Downer
—Saml (Mary) ydmn Tuttle Bros Inc h648 Downer
—Saml jr r648 Downer
—Wm r648 Downer
Bray Danl G slsmn Westfield Electric & Gift Shop r148 Central av
—Florence r416 StMark's av
—Geo A (Claire) dentist 84 Elm h232 Clark
—Harry L (Fannie F) ins h416 StMark's av
—Jos R (Anna M) dept mgr (NY) h566 Dorian rd
Breboeck Frank X (Mary) mach h824 Grant av
Brehm C Fred jr student r864 W North av
—Chas F (Laura M) mtcemn CRRofNJ h864 W North
Breitfeller Anna T maid 763 Boulevard
Breitkreuz Harry meatctr Great A & P Tea Co r Maplewood
Bremner Augusta (wid W B) r712 Austin
—Donald H (Julia) emp Macys (NY) h712 Austin
Brennan Eliz r539 Summit av
—Geraldine student r878 Dorian rd
—John (Anna) clk (Brooklyn) h672 Westfield av
—John partsmn Westfield Motor Sales Co Inc r Bayonne
—Raymond J (Cath) teller (Bayonne) h878 Dorian rd
Brenner Arth C r577 Westfield av
Brennesholtz Amy sten Westfield Sheet Metal Works r210 Sinclair pl
—Lynn (Grace) slsmn h210 Sinclair pl
Breslin Jos P (Marie A) genl formn Genl Motors Corp (Linden) h621 Hort
—Raymond asmblr Genl Motors Corp (Linden) r621 Hort
Bretz Chas W (Minna) slsmn h138 N Elmer
Brewer Phebe A (wid Jos E) h307 Benson pl
Brewster Emma (wid Henry) h524 Westfield av
—Roger V (Edna) civ eng N J Geodetic Survey (E) h4 Elm apt 5
Briant Clarence H plmbr Clarence W Briant r828 W South av
—Clarence W (Theresa) plmbr 828 W South av h do
—Julia S (wid Clarence H) r828 W South av
—Russell W clk Mutual Gro r828 W South av
—Winifred M clk N Y Life Ins (NY) r828 W South av
Bricker Jas H r569 Westfield av
—John R (Tacy D) clk (NY) h323 Washington
—Mary J sten (NY) r569 Westfield av
—Mervin W (Nellie W) h569 Westfield av
Bridgett Ernest r411 W Broad
Brietfeller Anna maid r820 Summit av
—Geo (Anna) waiter (Irvington) h820 Summit av
—Geo jr r820 Summit av

Stein Bloch Clothes Stetson Hats
JOHN FRANKS
Men's Apparel
Manhattan Shirts WESTFIELD • PLAINFIELD Nunn-Bush Shoes

Briggs Earl H (Margt) supvr (Kearny) h739 Carleton rd
—John slsmn r961 Rahway av
—Joshua E (Grace L) lab WPA h550 W Broad
Bright Arth C (Anne C) chemical eng h763 Fairacres av
—Raymond A (Lillian J) h125 Stanmore pl
Briguglio Anna (wid Dominic) r119 Marion av
—Carmello h119 Marion av
—Virginia r119 Marion av
Brilla Josephine maid 935 Summit av
Brindle Noel (Veronica M) tool designer Western Elec Co (Kearny) h800 Harding
Brinkman Alex (Florence) slsmn h411 S Chestnut
Brinser Carol tchr r555 StMary's av
Bristol Fredk L clk (NY) r1028 Kimball cir
—Lee H (Eliz H) adv mgr Bristol Meyers Corp h1028 Kimball cir
—Lee H jr student r1028 Kimball cir
—Mary L (wid Wm) h1028 Kimball cir
—Wm McL jr (Madeline W) fcty mgr Bristol-Meyers Mfg Co h1020 Kimball cir
—Wm McL III student r1020 Kimball cir
British War Relief Society Mrs Jean Rice chairmn 235 E Broad R5
Britten Wm E (Nellie) slsmn Hoffman Beverage Co (Newark) h252 Hazel av
—Wm G (Edith I) tel eng h617 Hanford pl
Britton Geo M (Josephine) tchr (Elizabeth) h639 Fairfield cir
—Howard (Marion M) h312 StGeorges pl
—Josiah A (Florence) mechl eng h es Central av 1 n Cedar av (M)
—Peter shoe reprmn Modern Shoe Repairing r Plainfield
—Richd D (Gladys B) v-pres Wisner Mfg Co (NY) h21 Bennett pl
Broad Radio & Electric Co R P Hollister mgr 221 W North av
Broaddus Geo r505 Downer
—Geo D (Cath L) window clnr h505 Downer
—Peach G (Helen S) h441 Downer
Broback J Irvin (Paula) slsmn (NY) h835 Bradford av
Brobst Mary L genl sec YWCA 18 Bennett pl
BROCK HOWARD F (E Vivien), Physician, Office Hours 2 to 3 p m Monday, Tuesday, Thursday, Friday and Saturday and 7 to 8 p m Monday, Tuesday, Thursday, and Friday, No Hours Wednesday, Sunday and Holidays 417 W Broad, Tel 2-0895, h do
Broderick Wm (Cath) carp h510 Hillcrest av
Brodie Mary h rear 358 Spring
Brokaw Chas G (Helena) acct (G) h970 Mountain av (M)
—Eug M student r970 Mountain av (M)
—Helen E sten r970 Mountain av (M)
—J Edgar (Mabel) acct h226 W Dudley av
—John G drftsmn (N) r970 Mountain av (M)
—Robt W clk (E) r970 Mountain av (M)
Brokenbough Sarah maid Children's Country Home
Bronson Donald F (Helen M) clk (NY) h764 Fairacres av
—Keith R student r764 Fairacres av
Brook John (Dorothy W) statistician (NY) h637 Maye
Brooks Carl lab Thatchers (G) r123 Cacciola pl
—Harold L (Myra J) tchr h445 Birch pl

Lumber
Standard Lumber & Supply Co.
INC.
Lumber
Builders' Supplies
Paints
Hardware
Tel. Cranford 6-0508
Cor. High and Chestnut
CRANFORD



Directory Libraries
We Have on File in Our
DIRECTORY LIBRARY
Copies of the Directories of Practically Every City in the
UNITED STATES and Canada.
These are for your convenience
If you want information you are unable to procure elsewhere, call on us
R. L. POLK & CO.
"The DIRECTORY IS THE COMMON INTERMEDIARY BETWEEN BUYER and SELLER"



Who Sells It?

Is Answered by the Classified Business Lists in this Directory

Brophy Gerald R (Dorothy H) eng (Bayonne) h737 Shadow Lawn dr
Bross Carrie Mrs nurse Edw R Wolfe (C) h617 Hort
—Gertrude T clk F W Woolworth Co r617 Hort
—Marjorie C r617 Hort
—Minton D (Carrie) druggist h617 Hort
Brotherton Georgia Mrs h422 Boulevard
Brower Chas D bkpr Peoples Bank & Trust Co (W) r Rathway
—Chas H (Eliz N) writer h128 Woodland av
—Richd L (Lillian) banker (NY) h525 Fairmont av
—Winfield C (Ruth) h200 Woodland av
Brown Adaline librarian (Morristown) r622 Arlington av
—Addie K Mrs h167 Madison av
—Allan C (Gustava) eng (NY) h861 Tice pl
—Barbara student r230 Elizabeth av
—Benj clk Westfield Window Washing r543 Downer
—Betty r4 Elm apt 6
—Calvin (Mammie) h548 W Broad
—Carrie Mrs maid r602 Ripley pl
—Chas student r428 StMark's av
—Chas G (Lillian A) h525 Summit av
—Chas H (Alpha L) clk Lorton's Mkt r648 W Broad
—Chas W (Armedia M) janitor Town of Westfield h648 W Broad
—Cora Mrs h509 Central av
—Courtney P (Eliz W) USA h564 1st
—Danley E (Jessie P) mgr (JC) h614 Kimball av
—David lab r586 Rahway av
—Delbert F (Kath E) librarian h230 Elizabeth av
—Dorothy (wid Jos) h354 E South av
—Earl W (Dorothea D) masseur 345 1st r do
—Edith smstrs C C Downe Co
—Esther L clk (NY) h314 1st
—Evelyn Mrs h4 Elm apt 6
—Fanny (wid Jas) h652 Downer
—Frances r151 Ferris pl
—Francis W (Pearl E) traffic mgr (NY) h25 Stoneleigh pk
—Frank J (Ann) h231 Canterbury rd
—Geo r521 Cumberland
—Geo r1010 Kimball cir
—Geo M driver r652 Downer
—Georgia r548 W Broad
—Grace E Mrs nurse 747 Oak av h do
—Harold reporter (NY) r428 StMark's av
—Harold G (Martha H) clk (NY) h428 StMark's av
—Harvey T (Adaline H) teller h622 Arlington av
—Helen Mrs nurse Children's Country Home r New Market
—Homer h460 Topping Hill rd
—Howard D (Mary J) tel eng AT&T (NY) h431 Colonial av
—Irving lab r123 Cacciola pl
—J Ashley (Nina B) broker h601 Lenox av
—J Ashley jr student r601 Lenox av
—Jas jr USA r151 Ferris pl
—Jas T h151 Ferris pl
—Jesse S (Ottilie) produce h586 Rahway av
—John r535 Carleton rd
—John r454 Edgewood av
—John J (Anna) clk h20 Prospect
—Jos (Brown's Poultry Farm) r Newark
—Ken cook Dinner Bell Inc r648 W Broad
—Lee orderly Children's Country Home
—Lewis (Agnes) driver Townsend Storage h340 Spring
—Louis M (Rebecca H) elec eng h248 Edgewood av
—Lulu r524 W Broad



WM. E. GOURLEY

Plumber

"Jobbing a Specialty"

PHONE CRANFORD **6-1350**

Gray Inc.
318 Broad Street
Phone Westfield 2-0143
MORTICIANS
106 N. Union Avenue
Phone Cranford 6-0092

Brown
—Mabel D (wid Walter H) h554 Lenox av
—Margt B student r622 Arlington av
—Nancy L Mrs r544 W Broad
—Nellie Mrs r151 Ferris pl
—Percy E ins (NY) h1016 Rahway av
—Ralph (Thelma) slsmn h230 Charles
—Robt (Jean) plmbr h454 Edgewood av
—Susan maid 1035 Mountain av (M)
—Virginia r586 Rahway av
—Virginia F r1016 Rahway av
—Walter student r428 StMark's av
Brown's Poultry Farm (Jos Brown) ns Springfield rd 6 e Central av (M)
Browne Frank R (Madeline) h129 Hazel av
—Harry F slsmn h561 Tremont av
Brownell G Gordon (Louise R) asst treas (NY) h117 Stanmore pl
—Geo R student r117 Stanmore pl
Browning Beverly sten (Summit) r819 Cedar ter
—Elmer E jr (Mabel K) eng (NY) h819 Cedar ter
—Florence M r819 Cedar ter
Brownlee Arth C (Helen M; Brownlee Business Forms Inc (NY) h218 Hazel av
Brownlow Sarah Mrs h406 Boulevard
Bruhn Marilyn r953 Carleton rd
—Robt K (Ruth) mgr (East Orange) h953 Carleton rd
Brunner Edw r432 Mountain av
—Emil R (Frieda G; Brunner's) h307 N Euclid av
—Jos porter Packard Westfield Co Inc r Plainfield
—Robt S (Helen R) acct (NY) h104 Hazel av
Brunner's (Emil R Brunner) jwlrs 206 E Broad
Bruno Nicholas (Yolanda) lab h629 Stirling pl
—Rocco (Angelina) mason h624 Central av
—Salvatore r624 Central av
Brush Alice L (wid Edgar R) h700 Clark (W)
—Fred M (Edith T) ins (NY) h419 Summit av
—Harriett J Mrs receptionist Gordon P Losee r700 Clark
—John G (Mary) mgr (NY) h957 Carleton rd
—Robt E (Harriett J) ins 700 Clark h do
Bryan Bela (wid John W) r310 W Dudley av
—John H (Christine) agt h310 W Dudley av
—John H jr student r310 W Dudley av
Bryant Josephine Mrs r654 W Broad
—Julius A (Mabelle) inspr Central Bus Co (JC) h528 W Broad
—Percy J (Lola W) chf eng Prudential Ins Co of Am (N) h 754 Belvidere av
—Wm W sta eng r754 Belvidere av
Bryden Colby W (Ellen) mgr (NY) h137 Washington
Brynildsen Hans (May) slsmn h215 N Elmer
—Walter atndt r215 N Elmer
Buanno Gustav (Margt) bartndr h607 Central av
Bubb John C (Juliet W) chemist h537 E Brown
Buccino Jos (Rose) barber Vitti & Cocchia h617 Sterling pl
Buchan Geo H (Lucy) slsmn h829 W North av
Buchanan Eliz H (wid Guy) h15 Stoneleigh pk
—Geo E (Sarah) lawyer (NY) h240 Sylvania pl

61722


Polk's Bankers Encyclopedia
The Bank Directory of the World
Issued Mar. and Sept.
$15.00
Per Volume
R. L. POLK & CO.
Publishers
431 Howard St. Detroit
354 4th Ave. New York

PACKARD
WESTFIELD
CO., INC.
Packard
Sales and Service
605 North Ave.
Westfield, N. J.
Phone
WESTFIELD
2-4646

J. D. LOIZEAUX
LUMBER COMPANY
PHONE PLAINFIELD 1776
861 South Ave. Plainfield, N. J. Tel. 6-1776

Buchanan
—Henry r204 Elizabeth av
—Margt T sec r15 Stoneleigh pk
—Robt H student r15 Stoneleigh pk
Bucher Betty beauty opr Anthony Hairdressers r New Brunswick
Buchholz Aug (Erna) pntr h342 Brightwood av
—Dorothy M sec Ogden Inc r Plainfield
Buck Jas A h ns Hillside av 1 e Cedar ter (M)
—Robt N pilot (NY) r540 Trinity pl
Buckard Carlyle ins agt r705 Hanford pl
—Chas A (Millie) tel eng h705 Hanford pl
—Chas A jr (Betty) ins (Newark) r705 Hanford pl
Buckley Frances r232 Prospect
—John A (Elsie) sec (Rahway) h515 Colonial av
—Paul C (Anna) acct (Newark) h605 Roosevelt
—Wm appr (Rahway) r515 Colonial av
Buckwalters Morris (Mary) mech General Motors Corp (L) h 1919 Central av
Budde Alf C musician (NY) r561 Cumberland
—Frances M (wid Fredk L) h561 Cumberland
—Fredk clk (NY) r561 Cumberland
Buddine Norman T (Dorothy F) petroleum eng h553 Fairmont av
Budell Ada G artist r627 4th av
—Alf E civ eng h627 4th av
—Beatrix r627 4th av
—Hortense artist r627 4th av
—Janet r627 4th av
—Victor h626 Hillcrest av
Budy Eva maid 553 Trinity pl
Buffham Benedict J (Estelle C) supt h520 Coleman pl
—Benson r520 Coleman pl
Bugay Wm die caster Aluminum Corp of Amer (G) r348 E South av
Bugliari Jos (Dorothy) h1000 Woodmere dr
BUICK MOTOR CARS SALES & SERVICE, Union County Buick Co Dealers, 428-30 E North av, Tel 2-4343 (For further information see page 4 Buyers' Guide)
Building Inspector (See Westfield—Town of) 121 Prospect
Buist Alex R mgr Rialto Theatre h403 W Dudley av
Bukva Nicholas F (Adele) tel installer (Eliz) h825 Willow Grove rd
Buland Harvey (Laura) supvr h869 Shadow Lawn dr
Buldo Anthony (Theresa M) lab Parver (W) h793 W Broad
—Michl A lab r793 W Broad
Bull Willard E (Velma D) councilmn Town of Westfield h747 Dorian rd
Bullivan Cliff auto pntr Fred K Hansgen r Newark

Commercial
Savings
Custody
Safe Deposit
THE WESTFIELD TRUST COMPANY
Investments
Foreign
Trust
Loans
MEMBER FEDERAL DEPOSIT INSURANCE CORPORATION

Bullock Ernest W (Lorener) lab WPA h500 W Broad
—Jas A (Thelma L) taxi 628 Downer h do
—Mattie (wid Henry) r628 Downer
Bumstead Ralph W (Roberta S) patent atty RCA (NY) h624 Maple
—Willis student r624 Maple
Bunce Arth C (Eliz C) slsmn h737 Embree Crescent
—Shirley E student r737 Embree Crescent
—Stanley C tchr r737 Embree Crescent
—Wm J (Helen) ins agt (NY) h211 S Euclid av
Bunker Carleton H (Wilhelmina) slsmn h800 Kimball av
Bunn Chas H jr (Elsa B) civ eng h864 Bradford av
—F H Co (Fredk H Bunn) wax dlrs 135 Central av
—Fredk H (Frances K; F H Bunn Co) h49 Canterbury la
Bunnell Arth V (Ruth) eng (NY) h556 Westfield av
—Walter L lawyer (NY) h15 Stanley Oval
Buonanno Amielo (Raffeala) formn h800 Central av
—Peter r800 Central av
—Ralph lab r800 Central av
Burager Ruth beauty opr Rose Quinlisk r Plainfield
Burbank Kendall B (Lauretta C) supvr h643 Hanford pl
—Wm E (Marion B) elec eng Western Elec (Kearny) h115 S Scotch Plains av
Burch Alan A (Esther) agt (NY) h522 Clark
Burd Viola J (wid Thos) h518 Westfield av
—Walter (Burd & Fink) r518 Westfield av
—& Fink (Walter Burd, Hiram Fink) filling sta 132 Central
Burdorf Heinz (Nan) clk h rear 760 Prospect
Burfield Chas (Mary B) clk h436 Birch pl
Burge Robt (Rebecca) clk h602 Embree Crescent
—Robt jr clk (NY) r602 Embree Crescent
Burger Jos F bkpr Peoples Bank & Trust Co (W) r Scotch Plains
Burgher Clarence E (Clarice) civ eng (NY) h526 Forest av
Burk Kath (wid Henry) r771 Summit av
Burke Ann r533 Trinity pl
—Geo W (Lyin E) chemical eng h724 Forest av
—Geo W jr student r724 Forest av
—Harold J (Eliz) broker (NY) h134 Ludlow pl
—Jeremiah J (Beatrice) city firemn h533 Trinity pl
—Martin student r533 Trinity pl
—Maude A (wid Ambrose) r657 StMarks av
—Norbert T (Dorothea) lawyer (Eliz) h829 Shadow Lawn dr
Burnes Jean model (NY) r169 Harrison av
—Leo J (Maud W) h169 Harrison av
—Maud W actress r169 Harrison av
Burnham Frank (Anna) h520 Hort
Burns John N (Rose A) supvr Western Elec Co (Kearny) h 714 Crescent pkwy
—Josephine M r539 1st
—Rowen A (Irene A) lab WPA h521 Kimball av
—Thos J (Margt H) clk Am Express Co (NY) h539 1st
Burr Eliot (Eliz G) broker (NY) h612 Maple
—Eliot L (Mae) slsmn h527 S Chestnut
—Ella Mrs r591 Westfield av
—Stewart E (Barbara S) chemical eng Standard Oil Co (Bayway) h319 S Scotch Plains av
—Thos S (Dorothy H) bkpr (NY) h456 Birch pl
Burrill Frances student r422 Beechwood pl
—Jos H (Ida) h422 Beechwood pl
—Mary G r422 Beechwood pl
Burris Chas A (Margt M) h264 Prospect apt D1-2
Burritt Leslie D (Elsie B) h647 StMark's av
Burrow Geo O (Lilian) slsmn (NY) h614 Mountain av

"The DIRECTORY IS THE COMMON INTERMEDIARY BETWEEN BUYER and SELLER"

MORE GOODS ARE BOUGHT AND SOLD THROUGH THE CLASSIFIED BUSINESS LISTS OF THE DIRECTORY THAN ANY OTHER MEDIUM ON EARTH

PLUMBING

PHONE
Cranford
6-1320

CHAPMAN

BROS.

Contractors

AUTOMATIC MOTOR STOKOR COAL BURNER

MASTER KRAFT Oil Burners

Day and Night Service

36 E. North Ave.
Cranford, N. J.

HEATING

Burrows Agnes (wid Wm J) r187 Elm
—John R clk h187 Elm
—Viola (wid Richd) h156 Lincoln rd
Burse Pernell (Nannie M) lab r360 Spring
Burt Beverly r823 Cedar ter
—Roland W (Aline M) steel dlr (Jersey City) h823 Cedar ter
Burton Annie hlpr Father Divine Peace Lunch Room r335 Spring
—Dorson (Lillian) clk h133 Hamilton av
—Edw driver Garwood Coal Co Inc (G) r127 Grove
—Edw T (Mildred W) office mgr h770 Austin
—Lawrence atndt Garretson Service Station r548 W Broad
—Oliver J (Lulu R) lab h Randolph rd
—Vigris (Annie) in charge Father Divine Peace Mission and Lunch Room h335 Spring
Busby Dorothy F sten (NY) r748 Central av
—Walter S USA r748 Central av
Buschman Paul H (Johanna) carp h685 W North av
Busco Michl (Frances) presser h122 Cacciola pl
Bush Arth T (Maybelle) h350 Wychwood rd
—Eliz slswn Wraight Dress Shop r Irvington
—Jas F (Harriet L) h303 S Scotch Plains av
—Jas F jr clk (NY) r303 S Scotch Plains av
—Maybelle Mrs clk British War Relief Society h350 Wychwood rd
—Willard J (Eleanor) dept mgr (Plainfield) h265 S Scotch Plains av

BUSHBY WALTER E (Martha F), Carpenter, Remodeling, Jobbing, Estimates Furnished, 748 Central av, Tel 2-4369, h do

Butcher Chas R (Lucia G) dept mgr Westinghouse Electric & Mfg Co (Newark) h515 Elm
—Donna L r515 Elm
Butler David A (Marguerite J) h295 Hyslip av
—Thos jr postal clk (Roselle) r768 Central av
Butts Clayburn lab r127 Cacciola pl
—Eliz r127 Cacciola pl
—Ella M student r127 Cacciola pl
—John (Martha) lab h127 Cacciola pl
Butz Bright B (Nettie M) auditor (NY) h650 Maye
—Cora A (wid Henry) r847 Dorian rd
Butzengeiger Adolf (Alice) baker Westfield Bakery h749 Austin
—Alice Mrs clk Westfield Bakery h749 Austin
Buydos Cath E maid 940 E Kimball av
Byane Frank r849 Grant av
Byers Carl R (Minnie W) chemist Armour & Co (Rahway) h 725 Austin
—Carol student r725 Austin
Byrd Alex (Luvenia) lab h207 Grove
—Alf lab r523 Central av
—Alf r203 Grove
—Clifford (Eleanor) h335 Spring
—Georgie Mrs r359 Spring
—Gwendolyn maid r325 E South av
—Jas driver Dungee & Braxton r335 W Broad
—Jas J (Adele R) dentist 335 W Broad h658 do
—Loretta maid r203 Grove
—Mac (Flora) lab r364 Brightwood av
—Susan maid r203 Grove
—Washington B (Susan) lab h203 Grove
Byrne Hazel beauty opr Emil's Beauty Salon r849 Grant av
—Pauline Mrs bkpr Henry P Townsend h1201 Rahway av
—Philip J (Marie) h28 Canterbury la
—Robt J (Pauline) archt h1201 Rahway av

INGRAM Inc.
226 W. NORTH AVE.
● Texaco Products
● United Motors Service
● Battery Service
PHONE WESTFIELD 2-1166

Byrnes Ada L r436 1st
—Chas J auto mech r436 1st
—Robt A naval arch (NY) r436 1st
—Thos A auto mech Weir Motors Inc r436 1st
—Thos W (Louise) carrier PO h436 1st
Cabanellas Miguel (Maria H) exporting mgr (NY) h335 Tuttle pkwy
Cacchione Alf (Antoinette) carp h116 Greene pl
—America r112 Greene pl
—Conchetta opr r116 Greene pl
—Mamie r112 Greene pl
—Jos (Tulio) mason h112 Greene pl
Cady De Loss h15 Evergreen ct (M)
—Frank auto mech Fred W Urban
Caffrey Geo H (Marion J) exporter (NY) h320 Harrison av
—John M r320 Harrison av
Cagnassola Ann r532 Trinity pl
—Atelio B (Frances L) court clk (Eliz) h299 Hyslip av
—Jas C (Cath) mach (Eliz) h532 Trinity pl
—John (Olympia) lab (Eliz) h515 Westfield av
—Jos J (Mary M) mgr Louis I Cagnassola h401 W South av apt 8
—Laura (wid John) r515 Westfield av
—Louis F (Lina P) delicatessen 161 E Broad h297 Hyslip av
Cahoon Ernest L (Agnes L) sls eng (NY) h210 Midwood pl
Cairns Margt A Mrs sten (NY) h515 Shackamaxon dr
—Margt E r515 Shackamaxon dr
—Mary (wid Oliver) r137 N Elmer
Caldora Benj W (Nellie) mason h624 Ripley pl
Caldwell Ellis (Hattie) lab h110 Liberty
—Geo (Gwendolyn) lab h Netherwood av
Calkins Earle A h329 Centerbury rd
—Robt clk Westfield Electric & Gift Shop r329 Canterbury rd
Callahan Arth E (W Miriam) installer Western Elec (Kearny) r520 Cumberland
—Chas R student r520 Cumberland
—Dorothy sten (NY) r436 Mountain av
—Edw J (Emma T) phys 124 StPaul h do
—John L (Betty C) adv (NY) h740 Fairacres av
—Lewis G (Grace G) asst mgr (NY) h436 Mountain av
—Miriam Mrs asst librarian Free Public Library h520 Cumberland
—Wm H (Miriam) h520 Cumberland
Callaway G Edna h432 Mountain av
—Guy M (Cath B) artist (NY) h629 Kimball av
Calvert Hal student r717 Crescent pkwy
—Robt N (Alice M) supt AT&TCo h717 Crescent pkwy
Cameron Alex ins agt (Newark) r YMCA
—Arth E (Daphne) eng (Washington D C) h593 Sherwood pkwy
—Duncan S Rev (Frances B) h520 N Chestnut
—Jean L r593 Sherwood pkwy
—Jeanette student r325 E Dudley av
—Philip G (Gladys) slsmgr h325 E Dudley av
—Ruth W Mrs tchr h260 E Broad apt 8
—Thos C (Nancy) barber 402 W Broad h445 Downer

Directory Libraries
We Have on File in Our DIRECTORY LIBRARY
Copies of the Directories of Practically Every City in the UNITED STATES and Canada
These are for your convenience
If you want information you are unable to procure elsewhere, call on us
R. L. Polk & Co.
Publishers
Offices in Principal Cities
The DIRECTORY IS THE COMMON INTERMEDIARY BETWEEN BUYER AND SELLER
R.L.Polk

FRIGIDAIRE
E. G. SNOWDEN
Sales
Service

EASY
WASHERS
IRONERS

Camillo Edw student r614 Lawrence av
—Frank (Angela) lab h550 Trinity pl
—Jack student r614 Lawrence av
—P & Co Inc Pasquale Camillo pres bldg contr 335 Spring
—Pasquale (Rose) pres P Camillo & Co Inc h614 Lawrence
Cammarita Albert shoe repr 325 W South av r Elizabeth
Camp Mabel drsmkr Elm Dress Shop r Scotch Plains
—Paul R (Lillie H) elec eng (Bayonne) r149 Harrison av
—Wilbur H T (Margt) acct (NY) h111 Cowperthwaite pl
Campbell Anna C (wid Walter J) h227 Clark
—Eliz M health education sec YWCA r227 Clark
—Jas A (Mary) sexton Presbyterian Ch h538 Rahway av
—Kenneth E (Cath) driver Smith Pharmacal Co (Orange) h 642 W South av
—Louis (Louise H) acct h126 Ferris pl
—Robt J r122 N Euclid av
—Robt J jr (Mary) lather h122 N Euclid av
—Ronald r538 Rahway av
—Victor R (Gladys M) acct (Jersey City) h306 1st
—Wm (Odell) lab h602 Ripley pl
—Wm M (Doris J) pres Magnus Chemical Co (G) h1030 Wychwood rd
—Wm M (Margt) stmftr h1016 Irving av
Campo Carlo waiter Sal's Spa Restr
Canfield Anne (wid Wm L) h539 Summit av
—Roy T (Orear N; Central Jersey Models) h422 Kimball av
Canigiula Vincent A (Rose) lab h632 Stirling pl
Canny Howard lab (G) r509 Central av
Canone Jos (Susan) pntr h326 Brightwood av
Cantlay Chas atndt r204 Ross pl
—Peter clk (NY) r204 Ross pl
—Robt (Margt) wtchmn (G) h204 Ross pl
Capitella John J (Marjorie H; Park Friendly Service) r517 W South av
—Paul L (Park Friendly Service) r517 W South av
—Peter G carrier PO r Plainfield
Capone Alto v-pres Andrew Krup Inc r Garwood N J
—Angelo (Yolanda) plshr (G) h527 Central av
—Domenick (Stella) lab h418 Central av
—Helen r418 Central av
—Jas J clk PO r418 Central av
Caponetti Frances P (wid Francis) h322 1st
—Frank P jr clk (Jersey City) r322 1st
—Jos chauf r322 1st
Capp Albert W (Westfield Auto Top Co) r Grasselli
Caramagno Cath Mrs h720 Willow Grove rd
—Domenick lab r720 Willow Grove rd
—Frank lab r720 Willow Grove rd
—Salvatore lab r720 Willow Grove rd
—Sarah opr r720 Willow Grove rd
Caraolo Anthony lab r rear 346 E South av
—Carmelo lab h rear 346 E South av
—Jos lab r rear 346 E South av
—Louis lab r rear 346 E South av
Caravello Frank mason r120 Florence av
—Jessie r120 Florence av
—Peter C (Kate) mason contr 120 Florence av h do
—Peter C jr mason r120 Florence av
—Rose artist (NY) r120 Florence av
Carberry Robt B (Barbara) drftsmn (NY) h577 Westfield av
Cardilli Clementine J sten Pyro Plastics Co r722 Central av
Cardillo Dominick carrier PO r722 Central av
—Eug (Marie) carrier PO h718 Central av
—Guiseppe (Cath) mech h722 Central av

Wesley R. Braunsdorf Associates
• EVERY FORM OF INSURANCE •
24 Hour Service—N. J.—N. Y.—Conn.
53 ELM ST., WESTFIELD, N. J. TEL.-2-3115--2-0200; NIGHT 2-3114

Cardillo
—Jennie nurse (NJ) r722 Central av
—Patricia r722 Central av
Cardosa Clifford L teller Westfield Trust Co r110 Florence av
Cardozo Jack G (Marion D) electn 411 Edgar rd h do
—Moe L (Isabel L) slsmn (NY) h110 Florence av
Carey Herbert H (Grace P) personnel dept Western Elec Co h7 Stanley Oval
—Rheba maid 527 Highland av
—Wm B (Cath) driver (Bayway) h230 Virginia
Carleton Towers 503 Carleton rd
Carlett Wm h710 Lawrence av
Carlin Fred driver Townsend Storage r Scotch Plains
—Malcolm B (Minnie M) pntr 724B W South av h do
—Wm clk Natl Gro Co r724b W South av
Carlisle Jas (Lillian) phys h550 Hillcrest av
Carlow Frank mgr The Chatterbox Inc r do
Carlson Alex J (Helen G) carp (Princeton) h606 Cumberland
—Arth r360 W Dudley av
—Geo R (Hyacynth W) elec eng h523 StMark's av
—Jewell M sten (NY) r606 Cumberland
—Ruth E tel opr N J Bell Tel Co r606 Cumberland
Carlton Betty student r672 Westfield av
—Harold C (Marion) clk h225 E Broad
—Marion Mrs slswn F H Schaefer & Co Inc h225 E Broad
—Percy (Clara) pntr h672 Westfield av
Carman David (Ida M) electn Pyro Plastics Co h58 Elm
—Ida M Mrs mgr Circle Clnrs & Dyers h58 Elm
Carmen's Barber Shop (Carmen Gaito) 29 Elm
Carmichael Geo (Maria) broker (NY) h842 Highland av
—Lucille r842 Highland av
Carmote Alice (wid Arth) smstrs h434 Downer
Carnes Frank M (Emma) h226 Midwood pl
Carnevale Theo (Marie) tailor h118 Greene pl
Carney Andrew (Lillian) registrar of vital statistics Town of Westfield r Plainfield
—Clifford (Motina) h214 Livingston
Carpenter Anna E (wid W Irving) h145 Central av
—Edw W ins (NY) r424 Everson pl
—Fred clk Genl Motors (Clark twp) r145 Central av
—Otto (Helen) supvr (NY) h424 Everson pl
Carpenters Union No 34 124 Prospect
Carr Fred D (Josephine) h514 Fairmont av
Carroll Morris (Florence) mgr (NY) h814 Embree Crescent
—Morris jr USA r814 Embree Crescent
—Roger student r814 Embree Crescent
—Roy (Helen) h636 Hort
Carruthers Frances (wid Wm) r609 Elm
Carson Chas E (Margt) meat mgr Acme Market Inc h203 Elm
—Jas H (Elisabeth; Solomon Bros & Hutzler) (NY) h106 W Dudley av
—Jos r320 1st
—Margt sec-treas Cooper & Moore Inc r N Plainfield
Carter Boake radio commentator (NY) r Percy A Cook
—Cath r731 Shadow Lawn dr
—Clyde (Ruth) leather gds (NY) h731 Shadow Lawn dr
—Edw R r857 Winyah av
—Frank E jr (Marie) broker (NY) h24 Canterbury la

MAILING LISTS
COMPLETE
ACCURATE
FOR ANY LOCALITY
Write for Our LIST OF LISTS
R. L. POLK & CO.
PUBLISHERS
Offices in Principal Cities
We make up Special Lists

℞
D
DARBY
U
G
S
•
Phone
WESTFIELD
2-1198
℞

Carter
—Geo R lab h137 Brisbane pl
—John A (Martha) h756 Belvidere av
—R A h es New Providence rd 4 n Hillside av (M)
—Ruth r731 Shadow Lawn dr
—Sally maid 546 Alden av
—Sarah F r137 Brisbane pl
—Wm student r731 Shadow Lawn dr
—Wm L (Dorothy D) acct (NY) h642 Kimball av
Cartter Allan M (Bertha L) dist traffic mgr (NY) h514 Carleton rd
—Allan M jr student r514 Carleton rd
—Cornelia clk (Plainfield) r514 Carleton rd
Cartwright Frank lino opr Westfield Leader r Scotch Plains
Casana Albert E (Minnie M) mach (Bayonne) h648 Kimball
Case Egbert D (Eunice H) civ eng h553 Elm
—Hazel clk F W Woolworth Co r Plainfield
Caserta Carmino (Angelina) h721 W South av
—Dominick gdnr h538 Downer
—John wldr Diamond Expansion Bolt Co Inc (G) r538 Downer
—Jos lab Town of Westfield r721 W South av
Casey Fred D (Alma P) dentist 101 Central av R4 h843 Winyah av
—Jas G pharm Edw R Jarvis Inc r209 Wyoming
Cashman Wm h595 Terrace pl
Caspanello Carmelo (Concetta) carp h221 Livingston
—John carp r221 Livingston
—John (Tina) lab h615 Ripley pl
—Mary mach opr r615 Ripley pl
—Tina mach opr r615 Ripley pl
Cassell Frank J chef Edw R Jarvis Inc r Scotch Plains
—Geo W (Marion) supt (Perth Amboy) h921 Carleton rd
Casserly Jas T clk Blue Mountain Farms r Plainfield
Cassidy Irwin (Joyce) elec eng r633 Westfield av
Castleman Riley G slsmn h335 Benson pl
Cathcart Fred auto mech Westfield Motor Sales Co Inc r Dunellen
—Geo auto mech Westfield Motor Sales Co Inc r Dunellen
Catlin Fred (Ethel) slsmn h426 Birch pl
Cauldwell Susan waiter Plaza Diner r Rahway
Caulett Marion clk (NY) r512 Westfield av
Caulfield Jas (Tryphena) clk h237 Charles
Cavanagh Edwin (Helen) mgr (C) r617 W North av
Cavanaugh Max S (Marjorie) h220 S Euclid av
—Patricia student r220 S Euclid av
Cecchettini John (Florence) cook h ws Locust av (M)
Cederstrom Josephine (wid Theo) r440 Kimball Turn
Celano John (Rose) h625 Downer
—Margt student r625 Downer
Central Drug Co Inc Louis Barondess pres 241-43 E Broad
—Hardware Co (Lemon Betts) 508 Central av
—Home Improvement Co (Martin Vincentsen) heating appliances 26 Prospect
—Insulation Co (Martin Vincentsen) 26 Prospect
CENTRAL JERSEY MODELS (Hobby Store; Roy T Canfield and Matthew M Glass), Model Trains, Aeroplanes and Boats 137 Elm, Tel 2-2232 (For further information see page 15 Buyers' Guide)
CENTRAL PHARMACY (Michael J Cermele), 524 Central av, Tels 2-1488, 2-3997
—Railroad of New Jersey W Russell Voorhees and Wm J Conlon ticket agts ticket office 304 W South av, pass sta 305 W North av
Cermele Michl J (Central Pharmacy) r Roselle Park

Gray Inc.
318 Broad Street
Phone Westfield 2-0143
MORTICIANS
106 N. Union Avenue
Phone Cranford 6-0092

Cerrillo John (Margt) lab h628 Ripley pl
Cesare Wm J (Stella) tailor 203 Lenox av h757 1st
Chadwick Arth B (Gertrude) chemist h643 E Broad
—Cath (wid Jos) h717 Summit av
—Robt A (Margt) mgr (Linden) h125 Pearl
Chain Upholstery Shop Philip Heyman mgr 217 E Broad
Chamberlain Edw P watch repr A T Brady Jeweler r Cranford
—Mildred C Mrs sten Snevily & Ely h252 Scotch Plains av
—Robt W (Mildred C) real est 53 Elm h252 Scotch Plains av
Chamberlin Clarence J (Carolyn A) janitor Benj Franklin Sch h123 Hazel av
—Gadys clk Siever's Bakery r123 Hazel av
Chambers Jas A h114 N Euclid av
Chandler Clifford L (Pauline O) office mgr (NY) h751 Fairacres av
—D Harry (Myra) h741 Belvidere av
Chapin Jean r628 Coleman pl
—Norman D (Naomi) h731 Boulevard
—Warren B (Elsie H) textilewkr h628 Coleman pl
—Warren B jr r628 Coleman pl
Chapman Albert J (Mabel) inspr h637 W North av
—Ralph (Helen) porter Weir Motors Inc r361 Spring
—Wm E (Louise) chauf h568 Downer
Chappele Sybol Mrs r618 W Broad
CHARELLE INC, Colonic Therapy, Barbara Stevenson Nurse in Charge Under Doctor's Supervision, 414 Tremont av, Tel 2-5080
Charlton Thos P (Alleen) clk (NY) r652 Fairfield Circle
Charters Wm farmer r Jas M Schoonover
Charvet Clem V (Madeline) h515 Washington
Chase Hattie Mrs r428 Downer
—Newell mgr (NY) h621 Shadow Lawn dr
Chatelaine The (Theo F Hering) boarding 322 Elm
Chatfield Edw H student r401 Harrison av
—Horace (Julia) r114 Cowperthwaite pl
—Raymond R (Rose K) mgr (Perth Amboy) h401 Harrison
—Rose K Mrs office sec Westfield Council Girl Scouts Inc h 401 Harrison av
Chatterbox Inc The John Marrone pres restr ss Springfield rd 2 e Central av (M)
CHATTIN BROS (Joseph G and Malcolm P), Manufacturers Window Shades, Venetian Blinds, Awnings and Canvas Goods, Office and Shop ws New Providence rd (M), Tel 2-0032, Westfield Mailing Address 139 Central av (For further information see page 5 Buyers' Guide)
CHATTIN JOSEPH G (Doris H; Chattin Bros), h2 Glenside Park, RFD (Scotch Plains)
—M Powers (Rosabelle) h ws New Providence rd 9 n Springfield rd (M)
CHATTIN MALCOLM P (Julia M; Chattin Bros), h ws New Providence rd (M)
—Margt A (wid Saml C) h919 Irving av
Cheasley Gordon L (Anna M) plant mgr Thatcher Furnace Co (G) h217 Baker av
Checchia Christine fnshr Pyro Plastics Co r Scotch Plains
Cherry Anna M h403 S Euclid av
—Edna (wid Raymond) r315 Washington

REAL ESTATE SERVICE
• JENNIE TAYLOR •
Insurance
•
Phone Cranford
6-0675



CR-6-1032 NITE-CR-6-2118

Cranford Flower Shoppe

GRACE E. DEHMER, Prop.

Flowers-by-Wire **107 North Union Avenue** **Cranford, N. J.**

Cherry
—Isabelle M r403 S Euclid av
—Ivy nurse 224 Prospect r do

CHERUBINO PAUL (Madeline), Furniture Repairer, Upholstered Furniture Made to Order, Mattresses and Slip Covers Made, Estimates Cheerfully Given 423 W North av, Tel 2-1598, h152 Grove (Plainfield), Tel 6-4950

Chester Harold T drftsmn (Elizabeth) r YMCA

CHEVROLET MOTOR CARS & TRUCKS, Norris Chevrolet Inc Dealers, Sales and Service, 425-31 E North av, Tels 2-0220-1 (For further information see page 4 Buyers' Guide)

Chiafaro Danl (Cath) barber 323 W South av h319 do
Chi-AM Chateau Restaurant (Chas Ching) ss Springfield rd 1 e Prospect (M)
Chicchitini John waiter Halfway House r Matuchen
Child Wm C (Ann) h819 Shadow Lawn dr
Children's Country Home Cora E Gould supt es New Providence rd 2 n Hillside av (M)
Childs Ralph (Ruth) buyer (NY) h670 Carleton rd
—Ralph jr r670 Carleton rd
Chilling Anna (wid Ernest) r896 Highland av
Ching Chas (Chi-Am Chateau Restaurant) r New York
Chironna Frank P (Virginia) mach Aluminum Co of Am (G) h787 W Broad
Chmielewicz J P inspr Lawrence Eng & Research Corp r YMCA
Chmielewski Nicholas (Anna) hand lndry 333 Center h do
Chory Mary maid 411 Tuttle pkwy
Chrencik Geo (Rose) cabtmkr h722 Central av
Christano Dorothy sten Central Home Improvement Co r 211 Cacciola pl
—Mary (wid Carmine) h211 Cacciola pl
Christensen Carl fctywkr Bakolite Co r141 N Elmer
—Clara r141 N Elmer
—Edwin missionary r141 N Elmer
—Paul H (Esther M) carp h141 N Elmer
—Walter used cars 201 W North av r Fanwood
Christenson Trygge service mgr Union County Buick Co r Scotch Plains
Christian Jos H civil eng Fredk Snare Corp (NY) r618 Elm
Christiano John mech Villa Contracting Co r1017 W South
—Marguerite clk Economy Dry Goods Store r1017 W South
Christiansen Fred A (Anna M) plmbr 251 Hazel av h do
—Marjorie A bkpr (NY) r251 Hazel av
Christie Sarah J Mrs r527 Parkview av
Christoffersen Christoffer (Margt) mech eng (NY) h245 S Scotch Plains av
Christofo Colombo Association of Mutual Aid of Westfield 124 Prospect

THE WESTFIELD TRUST COMPANY

Member Federal Deposit Insurance Corporation

OFFERS EVERY MODERN BANKING SERVICE

Chrone Eug (Betty) baker h414 Central av
—Geo (Rose; Plaza Hotel) h411 W North av
—Louis (Helen) baker h637 Central av
CHRYSLER MOTOR CARS, Harry Miller Motors Inc Dealers, 301 W South av at Boulevard, Tel 2-1527 (For further information see back cover and page 3 Buyers' Guide)
Church Arth E (Ruby F) archt 545 1st h do
—Leonard L atndt Wm F Wenzel r211 Park
—Leonard S (Florence L) auto dlr (Plainfield) h211 Park
—Lewis H (Augusta B) plant eng Thos Betts Co (E) h252 Clark
—Olive L (wid Chas A) nurse 345 1st h do
—Ralph L mach Bendix Airplane Co (H) r252 Clark
—Ruby E student r545 1st
Cieri Attilio lab r203 Cacciola pl
—Domenick M r203 Cacciola pl
—Igino (Angelina) h203 Cacciola pl
Ciraldo Alf mach opr Pyro Plastics Co r414 Central av
—Jas shoe repr 406½ W Broad h414 Central av
—Rose r414 Central av
—Vincent (Mabel) shoe repr 129 E Broad r689 North av
—Virginia slswn G C Murphy Co r414 Central av
Circle Cleaners & Dyers (Danl J Ryan) 517 W South av
Cirincione Michl (Bessie) welder Aluminum Co of Am (G) h 791 W Broad
Clapham Benj F (Claire H) veterinarian 225 Florence av h do
Clapp David B (Emily) clk (Newark) h164 Lincoln rd
—Kath S (wid Albert N) r306 Harrison av
Clara Louise Dress Shop (Mrs Clara Pickering) 246 E Broad
CLARK ADDISON H, Tax Collector Town of Westfield, h308 E Broad, Tel 2-0924
—Alice sten r206 Elizabeth av
—Alvin J (Marion F) acct h267 Canterbury rd
—Amos (Beatrice) civil eng h603 Clark
—Ann P Mrs r906 Irving av
—Anne student r734 Forest av
—Barbara r112 Brightwood av
—Bernice student r646 W North av
—Bradford N genl supt Guy Villa & Sons Inc r Scotch Plains
—C Danl r561 Trinity pl
—Carolus T (Mary) tutor h336 Mountain av
CLARK CHARLES (Lucy P), Clerk Town of Westfield, h241 Clark, Tel 2-3854
—Chas H (Mary L) pntr h650 Jersey av
—Clara H (wid Jos B) r540 Elm
—Clarence D R (Bertha) lino opr Westfield Leader h561 Trinity pl
—Coleman T r336 Mountain av
—Constance sten r536 Birch av
—Dudley S (Estelle M) meats 399 Cumberland h848 W North
—Edith M r564 Highland av
—Edw G (Marie) broker (NY) h564 Highland av
—Eleanor C r304 Clark
—Eloise H (wid Jas O) h304 Clark
—Evelyn h120 StPaul
—Florence Mrs r408 S Elmer
—Geo A (Kath R) clk Jersey City h206 Elizabeth av
—Geo C plmbr r206 Elizabeth av
—Grace L Mrs h946 Boulevard
—Harold (Grace) asst sec (NY) h112 Brightwood av
—Harriet F Mrs h408 S Elmer
—Howard (Adeline) slsmn Rice Baking Co (L) h646 W North av

The Westfield Leader
—
Westfield's Leading Newspaper
—
Every Thursday
—
50 Elm St.
Phone Westfield 2-4407

VISWAT'S DAIRY
Famed For Faithful Service Since 1909
235 W. NORTH AVE. (W)
Tel. W-2-0620



Polk's Bankers Encyclopedia

The Bank Directory of the World

Issued Mar. and Sept.

$15.00 Per Volume

R. L. POLK & CO. Publishers

431 Howard St. Detroit

354 4th Ave. New York

WESTFIELD FEDERAL SAVINGS & LOAN ASSOCIATION

SAVINGS AND INVESTMENT ACCOUNTS

Federally Insured Up to $5,000 — Ideal For Investment of Legacies, Trust Funds, Business Reserves, Etc.

Westfield Federal Savings & Loan Association Tel. 2-4500 Westfield, N. J.

30 East Broad St.

Clark
—Howard M (Louise) slsmn h755 Winyah av
—Hugh D (Fola) slsmgr (NY) h591 Rahway av
Clark-Hyslip Post No 645 V of F W 17 Prospect
—Jas L (Hilda) slsmn (NY) h536 Birch av
—Jas L jr r536 Birch av
CLARK JAMES O JR, Associate Wesley R Braunsdorf Associates 53 Elm, Tel 2-3115, r304 Clark
—John T (Caroline) chauf h624 Cumberland
—John T jr chauf r624 Cumberland
—Leo E (Bessie) elec eng Westinghouse Elec (NY) h645 Kimball av
—Marjorie tel opr N J Bell Tel Co r603 Clark
—Mary r531 Bradford av
—Oliver route slsmn Sunrise Dairy r YMCA
—Ralph B (Helena G) eng Amer Tel & Teleg Co (NY) h1030 Grandview av
—Ralph W (Mildred) promotional sls wk Merk & Co h587 Terrace pl
—Robt slsmn (NY) r603 Clark
—Roland (Eliz) r837 Ramapo way
—Ruth r112 Brightwood av
—Ruth G tchr h214 StPaul
—Salter S student r564 Highland av
—Sidney J (Helen) h711 Belvidere av
—Wm A (Katharine W) genl eng Westinghouse Elevator Co (NY) h734 Forest av
Class Florence M (wid Douglass B) h913 Irving av
—Mary student r511 Birch av
—Sherman C r511 Birch av
—T Sherman (Leslie C) lawyer (NY) h511 Birch av
—Theo S (C Evelyn) slsmn (NY) h210 Ross pl
Clayton Jessie B (wid Edw) r625 Lenox av
—Mary maid 554 Lawrence av
—Mary B (wid John C) h435 Downer
Cleare Mary Mrs h411 W Broad
Cleary Harry driver Somerset Bus Co Inc (M) r Newark
Clelland Wm M (Isabel) civ eng h525 Hillcrest av
Clement Anthony W (Irene M) electn h566 Cumberland
—Carlo (Cath) h418 W Broad
—Dominick W electn r418 W Broad
Clements Albert D (Eliz; Clements Bros) h261 Clark
—Bros (Albert D and Edwin H Clements) air conditioning 209 Central av
—Chas N (Alice) mech eng (Elizabeth) h1001 Irving av
—Edwin H (Clements Bros) r Basking Ridge
—Thos E (Mary K L) banker h730 Rahway av
Cleveland Alan (Peggy) slsmn h840 W North av
Clifford Alex K (Susan H) h195 Lincoln rd
Cline Louis W (Ruth) eng (Kearny) h222 Midwood pl
—Wm S (Esther S) ins agt h537 Hanford pl
Closterman Gloria waiter Blue Room r Netherwood
—Violet clk Bissell's Textile Store r Plainfield
Clotworthy Wm R (Annabelle) personnel supvr (NY) h703 StMark's av
Cloud John K (Dorothy) broker (NY) h1010 Kimball cir
Cloughly David S (Leonia) acct (NY) h507 Birch av
—L Nancy student r507 Birch av
Clouston Augusta Mrs h202 W Dudley av
Cloyd Edwin electn Western Electric Co (Kearny) r218 Seneca pl
—Harold R (Ethel) slsmn h218 Seneca pl
Cluesman Carl E (Evelyn) tchr h514 Forest av
Cluley Jas L (Anna B) executive (NY) h902 Highland av
—Marjorie student r902 Highland av
Clunan Marguerite P h264 Prospect apt D5

J. S. IRVING COMPANY
NORTH AT CENTRAL AVE. WESTFIELD, NEW JERSEY
LUMBER — MILLWORK — MASON'S MATERIALS
COAL — COKE — FUEL OIL — OIL BURNERS
"Headquarters for Home Improvements" Tel. 2-3030

Coale Geo B jr (Mary) USN h223 Canterbury rd
Coates Marian Mrs r203 Ross pl
—Rae M nurse r203 Ross pl
Coats Harvey M (Marion G) lawyer h727 Fairacres av
Cobb Roxie Mrs r435 Downer
Cober Carrie Mrs r634 Tremont av
Coblens Chas D (Jean F) h264 Prospect apt C6
—Richd C r264 Prospect apt C6
Cocchia Nick V (Mary; Vitti & Cocchia) h407 W South av
Cocke Nathaniel C (Mary L) h607 Lawrence av
Cockefair Armenia A (wid Wm B) r549 Hillcrest av
Cockley Clarence W (Helen) policemn Westfield h316 Park
—Helen student r316 Park
—June L clk Norris Chevrolet Inc r316 Park
Codding Adele (wid Chas) r545 Boulevard
Cody Frank driver Somerset Bus Co Inc (M) r New Brunswick
Coe Margt R Mrs h260 E Broad apt 4
—Sidney W (Edith) banker (NY) r605 Mountain av
Coffey Jas E (Emma E) supvr (NY) h548 Summit av
—Rose Mrs cook 304 Clark
Coffin Thos A r643 Hanford pl
Coffman Paul B (Ruth) h222 Sylvania pl
Coffola Salvatore waiter Halfway House r Metuchen
Cogswell Geo F (Helen C) broker (NY) h909 Rahway av
—Helen C Mrs sten Wesley R Braunsdorf Associates h909 Rahway av
Cohen Nathaniel M (Beatrice) hdw 221 E Broad h833 W South av
—Wm presser Mountain Av Cleaners r Plainfield
Cojanis Michl (Edith) chef (Plainfield) h553 Trinity pl
Colapietro Carmine (Rose) lab h212 Livingston
—John A (Eliz) h342 1st
Colby Franklyn B (Janet P) h930 Irving av
—Fredk A (Bertha) slsmn h1004 Irving av
—Mazie M r1004 Irving av
—Wallace W jr (Gladys) credit mgr (Newark) h437 Grove
—Wm H clk r1004 Irving av
Cole Anna Mrs r591 Westfield av
—Beatrice Mrs h66 Elm
—Earle R (Alyce) sec-treas Blue Room h66 Elm
—Fredk W (Ida) exporter (NY) h121 Cedar
—Louise (wid Harry L) r509 Colonial av
—Mary r216 Sylvania pl
—Wynant B (Marjorie; Sports Center) r Wood rd (M)
Coleman Elijah window washer r315 Osborne av
—Fannie (wid Elijah) r315 Osborne av
—John student r315 Osborne av
—Matthew r654 W Broad
—Vera r315 Osborne av
—Walter V (Rachel C) civil eng (Plainfield) h601 1st
Coles Arth lab r159 Liberty
—Arth jr (Helen B) elec eng (NY) r121 Eaglecroft rd
—Edgar student r225 Edgewood av
—Gladys r863 Mountain av (M)
—Marjorie office sec J Russell Freeman r225 Edgewood av
—Mary F office mgr Cole's Exp (G) 216 Sylvania pl
—Sarah A h863 Mountain av (M)

PRINTING
Phone WE 2-5585
Fine Social and Commercial Printing...
Prompt Service
Full Count
Right Prices
Advertising Novelties
PROGRESSIVE PRINTERS
206 North Av. W.
WESTFIELD, N. J.

YOUR CITY DIRECTORY
MIRRORS THE Comm



Dunn Auto Sales, Inc.

DE SOTO and PLYMOUTH MOTOR CARS

Authorized Sales and Service

309-311 E. North Ave. Phone Westfield 2-1507



Coles
—Wm H (Florence) acct h225 Edgewood av
—Wm H jr inspr (NY) r225 Edgewood av
Colesworthy Danl C (Ella F) office mgr (NY) h456 Channing av
Colin Philip (Alice) chemist h629 Elm
College Women's Club 311 Temple pl
Colley Ethel R r644 Kimball av
—Mary h644 Kimball av
Collier Chas A Rev in charge Westfield Community Center r Scotch Plain
—John W P Jr Rev (Gertrude S) pastor StThomas AME Ch h1100 Fanwood av
Collins C Wesley (Bertha B) h702 E Broad
—David B (Sarah) formn h439 Edgewood av
—Fred L student r425 Lenox av
—Geo dental mech Dr Frank H Huber r YMCA
—John O (Eliz M) cheml eng h805 Shadow Lawn dr
—Jos D (Monica) mgr h540 Alden av
—Lindsay student r425 Lenox av
—Martin (Mary) collr Haines (N) h1000 Center
—Martin J (Mary) clk (Newark) h333 Center av
—Matthew carrier PO (Newark) r33 Springfield rd (M)
—Richd E clk (Linden) r126 Park
—Roi E (Edna L) eng (Union County) h126 Park
—Sallie maid 804 Ramapo way
—Sydney P (Ruth H) purchasing agt (NY) h540 Edgar rd
—Wesley policemn Westfield r11 Dickson dr
—Wm H (Ursula) mech (Linden) h118 Park
—Wm O (Edna L) clk (N) h425 Lenox av
—Wm O jr clk (NY) r425 Lenox av
Collis Francis B r519 Westfield av
—Paul V r519 Westfield av
—Wm P (Eliz) mgr (NY) h519 Westfield av
Colmer Dorothy A clk r757 Fairacres av
—Mortimer L (Marjorie) broker (NY) h757 Fairacres av
—Ruth M clk r757 Fairacres av
Colopietro Carmine lab Guy Villa & Sons Inc r Livingston
Colson Edw A (Alma T) marine eng (NY) h570 Westfield av
Columbus School Stanley T Hinman prin 740 Grandview av
Colvin Fred (Eliz) slsmn h ws Partridge run
Colyer Alan H (Florence; A H Colyer's Service Station) h252 Orchard
Colyer's A H Service Stations (Alan H Colyer) 217 E North av
Comarto Tony auto mech Dunn Auto Sales Inc r Caldwell N Y
Combes Helen M sten r133 Prospect
—Margt Mrs r133 Prospect
Comer Anna E Mrs r551 Trinity pl
Comerford John F (Anna) ins h638 Boulevard
Commercial Building 125-29 Elm
Compton Vernon (Ethel) auto mech r1809 Central av
Comrie Arth J (Mary) h788 Fairacres av
Concepcion Carlos r Joan Concepcion

CEPCION JUAN (Marjorie), Hawaiian Orchestra Music rnished for Clubs and Taverns, ss Springfield rd 1 e tral av (M), Tel Westfield 2-4897-M, h do

Stein Bloch Clothes Stetson Hats
JOHN FRANKS
Men's Apparel
Manhattan Shirts WESTFIELD • PLAINFIELD Nunn-Bush Shoes

Condit Howard M (Jessie) sec (NY) h423 Everson pl
—Janet dietician (Newark) r423 Everson pl
Conine Gamiliel (Irma) h558 Summit av
—Leon H jr h314 1st
Conklin Earl (Helen) clk (Bayonne) h427 W South av
—Harry I (Jane) USA h209 Clifton av
—Herman auto mech Packard Westfield Co Inc r Irvington
Conkling David R (Edna) towermn Penna RR (NY) r547 Summit av
—Geo clk CRRofNJ (EP) r547 Summit av
Conley Harold W (Helen) broker (NY) h762 Oak av
Conlin Alan B (Ella B) lawyer 137 Central av h141 S Euclid
Conlon John J (Kath) mgr (Bayway) h779 Carleton rd
—Wm J ticket agt CRRofNJ r Dunellen
Connell Clancy D (Edith) ins (NY) h656 Shadow Lawn dr
—Donald S clk r656 Shadow Lawn dr
—Roy C (Della) eng h155 Elm
Connellee Arth C (Mabel) supvr (NY) h814 Standish av
Conner Harold v-pres (NY) r540 Clark
—Ruth r540 Clark
—Wm ins 540 Clark h do
—Wm T acct r540 Clark
Connor Douglas M (Elm Street Esso Sta) r Scotch Plains
Conover Cath (wid Wm) h512 Hort
—Frances sten (NY) r25 Elm
—Harold A slsmn Union County Buick Co r Elizabeth
—Wm T (Mabel C) pntr h25 Elm
Conrad Charlotte student r151 N Euclid av
—Edw G (Edna) elec eng h151 N Euclid av
—June student r151 N Euclid av
Conrads Ernest (Martha) florist ns Springfield rd 7 e Central av (M) h141 do
—Ernest jr (Louise) mech (Kearny) r141 Springfield rd (M)
—Ernest III r141 Springfield (M)
—Johanna r141 Springfield av (M)
—Margt r141 Springfield av (M)
Conroy Chas T mech Hall & Fuhs Inc (M) r New Providence
Constantino Raymond (Ida) crane opr Villa Contracting Co h531 Pierson
Converse Lucy L (wid Alf) r133 W Dudley av
Conway Chas (Jane A) h612 Hort
—Eleanor M sten Gulf Oil Co (NY) r612 Hort
—Jane clk U S Steel (NY) r612 Hort
—Mathilda (wid Thos) r825 Highland av
Cook Allan B (Caroline C) broker (NY) h259 Tuttle pkwy
—Allan F student r259 Tuttle pkwy
—Andrea r901 Rahway av
—Chas S r618 Hort
—Francis J auto mech Norris Chevrolet Inc r Elizabeth
—Geo W (Mabel T) h132 StPaul
—Harold J (Harriet M) slsmn Wesley R Braunsdorf Associates h536 Hort
—Jacob h1155 Central av
—Mabel clk (NY) r538 Summit av
—Mary J (wid Clarence) r765 Clark
—Melissa (wid Edgar) h538 Summit av
—Nicholas J (Amanda B) inspr (Elizabeth) h546 Hort

Lumber
Standard Lumber & Supply Co.
INC.
Lumber
Builders' Supplies
Paints
Hardware
Tel. Cranford 6-0508
Cor. High and Chestnut
CRANFORD



CONSULT
THE
Classified Business Directory
for anything you wish to buy
The Most Complete Classified Lists
in the City are these in this
Directory

YOUR CITY DIRECTORY
MIRRORS THE CIVIC LIFE of your CITY

Cook
—Percy A (Beatrice) poultry h ns Springfield av 2 e Prospect (M)
—Philip F (Adele) lawyer (NY) h901 Rahway av
—Philip F jr clk (Elizabeth) r901 Rahway av
—Robt J (Anna G) lather h112 Prospect
—Rowland B (Carmalyn M) acct (NY) h116 S Scotch Plains
Cooke Archibald G (Ida) h139 N Euclid av
—Archibald S clk (NY) r139 N Euclid av
—Harry E (Laura V) eng (NY) h915 Carleton rd
—Ida M r139 N Euclid av
Cooledge Marshall M (Margt E) sls eng (NY) h102 Jefferson
Cooley Chas B (Olive T) waiter CRRofNJ (JC) h547 Downer
—Erwin S (Naomi L) sls eng h649 Maple
—Richd (Margt J) eng Merck & Co (R) h7 Gallowae rd
Coombe Dorothy R sec (NY) r105 Ross pl
—Grace E sec (NY) r105 Ross pl
—Oliver N (Helen P) eng r105 Ross pl
Coon Eleanor C r241 Edgewood av
—J Walter (Violet K) executive D & H Coal Co (NY) h241 Edgewood av
—J Walter jr student r241 Edgewood av
Cooper Donald (Florence) tel eng h103 Effingham pl
—F Waldemar (Edna P) pres Cooper & Moore Inc h330 Hillside av
—Floyd F (Bessie L) treas (Newark) h665 Carleton rd
—Fredk W (Eliz H) h128 E Dudley av
—Helen L (wid John T) sec Dr Lorrimer Armstrong h305 W South av
—Hugh E (Helen) mfr (Elizabeth) h11 Stoneleigh pk
—Hugh E jr (Mildred) exec (Elizabeth) h632 Shadow Lawn dr
—Ruth beauty opr Anthony Hairdressers r Bound Brook

FIX IT GOOD SERVICE
IN OUR PLUMBING YOU WILL FIND SERVICE OF THE BETTER KIND

COOPER & MOORE INC, F Waldemar Cooper Pres, Robert S Snevily V-Pres, M Carson Sec-Treas, Real Estate and Insurance 116 Quimby, Tel 2-3100

Copeland Laurence A Rev h847 Embree Crescent
Copp Reuben R (Eliz P) eng (NY) h711 Coleman pl
Coppins Grace B (wid Chas F) h264 Prospect apt B10
Coqueron Barbara (wid Chas F) r635 Lawnside pl
—Chas E r635 Lawnside pl
—Fredk G (Eva B) statistician (NY) h635 Lawnside pl
Corbet Wm J mgr F P Ristine & Co r Elizabeth
Corbett Carl (Jeannette) mgr (NY) h503 Carleton rd apt 308
—Clifton (Bira) geologist h57 Sunnywood dr
—J Arth (Adelle) h133 Harrison av
—Mary (wid Clarence C) r57 Sunnywood dr
—Mary B tchr r149 Harrison av
—Wm A (Edith K) h149 Harrison av
Corbin Frank driver Tuttle Bros Inc h354 Spring
—Russell r432 W Broad
Corbisiero Notale (Isabelle) lab h117 Cacciola pl
—Paul r117 Cacciola pl
Corch Frank (Eleanor) carp h203 Livingston
Corcoran Mary (wid Wm) slswn French Shop r556 Westfield
—Raymond (Charlotte) slsmn h222 Clark
Cordts Alvin T carrier PO r641 Clark
Cordua Clara E nurse Town of Westfield h264 Prospect apt B8
Corduan Malcolm (Clare) 2d v-pres Chase Natl Bank (NY) h957 Woodmere dr
—Malcolm M student r957 Woodmere dr

WM. E. COURLEY
Plumber
"Jobbing a Specialty"
PHONE CRANFORD 6-1350

Gray Inc.
318 Broad Street
Phone Westfield 2-0143
MORTICIANS
106 N. Union Avenue
Phone Cranford 6-0092

Coriell Harry J fctywkr Sonoco Products Co (Garwood) r633 Cumberland
—Mary K (wid Harry) h633 Cumberland
Corinthian Chapter No 57 RAM 311 Temple pl
Cork Eliz Mrs r527 Boulevard
Corke Geo R (Margt) tel eng (NY) h267 Clark
—Lois student r267 Clark
—Mary student r267 Clark
Corle Ernest r897 E Broad
Cornell Geo W (Hazel P) ins broker (NY) h321 Harrison av
—Herbert H slsmn Genl Chemical Co (NY) r321 Harrison av
—Kenneth r321 Harrison av
—Robt P, jr underwriter Royal Indemnity Co (NY) r321 Harrison av
Cornellier David E (May S) h325 Kimball av
—David E student r325 Kimball av
Corning Frank (Helen) ins (NY) r617 Boulevard
—Polly student r617 Boulevard
Cornwall Harry r634 Tremont av
—Harry F (Bess) ins broker (NY) h634 Tremont av
—Jos student r634 Tremont av
Cornwell Robt H (Louise) eng (NY) h636 Rahway av
Coronet Beauty Shop Inc Mrs Elsie Widmer pres 264 E Broad
Correll Suzanne student r554 Highland av
—Walter B r554 Highland av
—Walter F (Esther) supvr (Rahway) h554 Highland av
Corris Edw J mech Tuttle Bros Inc r Keansburg
Corsey Anna Mrs r345 Spring
Cory Annie E (wid Martin) r322 Park
—Harrison R (Marian J) acct (Hillside) h310 Harrison av
—Mary E (wid Jos W) h140 W Dudley av
Cosgrove Jas r402 Prospect
—Walter E (Lydia H) adv (NY) h815 Standish av
Costello Jas pntr r117 Myrtle av
—Jos (Jennie) lab h342 Livingston
—Kathleen maid 21 Stoneleigh pk
—Norine maid 21 Stoneleigh pk
—Rose r342 Livingston
—Salvatore (Marie) lab Aluminum Corp of Am (G) h619 Ripley av
Cotone Flora bkpr Weir Motors Inc r529 Central av
—Jennie (wid Antonio) h529 Central av
Cotton Stella maid 161 Lincoln rd
Couch Ernest (Mamie) ship clk Diamond Expansion Bolt Co Inc (G) r538 Downer
Coulter Thos J florist h424 Hillside av
Coumbe Clara (wid Chas) h618 Maple
—Harold A clk (NY) r618 Maple
—John (Hazel G) mgr h564 Summit av
Counts Jeannette maid 825 Highland av
—Viola maid 550 Birch av
COUNTY GOVERNMENT, See Miscellaneous Section
Couperthwaite Benj (Zina L) public acct (NY) h549 1st
Courtney Doris waiter Bamboo Restr r128 E Broad
—Howard W (Alma B) asst cash (NY) h518 Birch av
—Howard W jr r518 Birch av
—John L student r642 Norman pl

MORE GOODS ARE BOUGHT AND SOLD THROUGH THE Classified Business Directory THAN BY Any Other Medium on Earth

MORE GOODS ARE BOUGHT AND SOLD THROUGH THE CLASSIFIED BUSINESS COSTS OF THIS DIRECTORY THAN BY ANY OTHER MEDIUM ON EARTH

PACKARD WESTFIELD CO., INC.

Packard

Sales and Service

605 North Ave.
Westfield, N. J.

Phone WESTFIELD 2-4646

J. D. LOIZEAUX
LUMBER COMPANY
PHONE PLAINFIELD 1776
861 South Ave. Plainfield, N. J. Tel. 6-1776

Courtney
—John S (Anne) clk h128 E Broad
—Margt M r642 Norman pl
—May L r128 E Broad
—Richd V (Eliz B) sls agt (NY) h642 Norman pl
—Robt W student r518 Birch av
—Wm M exp 421 W North av r624 Summit av
Covalence Theo sec-treas Westfield Studios Inc r Linden
Covell Chas O (Ruth) tchr h728 Hanford pl
—Gerald R (Ione L) mgr Socony Touring Service h720 Oak
Covington Alf taxi driver Jas Bullock r628 Downer
Covras Sophie (wid Gabriel) h31 Elm
Cowie Joy r531 Washington
—Muriel E (wid Geo H jr) tchr h752 Clark
—Selena P r531 Washington
—Wm A (Lena) janitor h531 Washington
Cowperthwaite Emily (wid Fred) h249 Kimball av
Cox Eug r YMCA
—Geo W (Bertha G) h417 Downer
—Gilbert L (Helen M) chemist h14 Canterbury la
—H Erwin (Doris) acct h207 Elm
—Halsey T (Laura) acct (NY) h711 Summit av
—Howard (Harriet A) trader (NY) h30 Gallowae rd
—Irene E r711 Summit av
—Julia F (wid Chas) r306 1st
—Steph J h225 Woodland av
Coykendall Leon (Ruth) eng (NY) h834 Tice pl
Craft Harold (Amelia) butler 1025 Kimball cir
—Jas L (Eliz) banker (NY) h411 StMark's av
Craftsman's Club 311 Temple pl
Craig Jas C (Jean M) eng (Newark) h761 Summit av
—Joan E r761 Summit av
—P Y tchr Plainfield High Sch h401 W South av apt 2
Crain Gordon F (Eleanor L) purch agt (NY) h453 Everson pl
Cramer Antionette P h422 Boulevard
—Helen clk Elizabethtown Consolidated Gas Co r Elizabeth
—Lester A (Florence I) member Borough of Mountainside Council h520 Woodland av (M)
Cranch Clarence E (Emily) creditmn (NY) h701 Coleman pl
—Edmund T student r701 Coleman pl
—Emily music supvr (Point Pleasant) r701 Coleman pl
Crandall Chas N (Nellie B) slsmn h807 Embree Crescent
—Chas N jr r807 Embree Crescent
Crane Ellis D (Olga) surveyor h935 Ripley av
—Henry (Janet) teller (NY) h577 Westfield av
—Henry M (Edith) electn (NY) h858 Dorian rd
—J Irving (Alberta) h555 StMark's av
—Walter (General Housing Service) r Cranford

Commercial Savings Custody Safe Deposit
THE WESTFIELD TRUST COMPANY
Investments Foreign Trust Loans
MEMBER FEDERAL DEPOSIT INSURANCE CORPORATION

CRANFORD DAIRY (August D Thermann), A Complete Service for Elizabeth, Roselle, Roselle Park, Westfield, Garwood, Cranford, Mountainside, Fanwood and Scotch Plains, Milk, Cream, Chocolate Milk, Buttermilk, Butter and Eggs 20 W South av (Cranford), Tel Cranford 6-0197 (For further information see back cover)

CRANFORD FEED, SEED & COAL SERVICE (Charles E Trubenbach), Seeds, Grain, Poultry Supplies, Fertilizer and Coal 104 E South av (Cranford), Tel 6-1661 (For further information see page 12 Buyers' Guide)

CRANFORD FLOWER SHOPPE (Mrs Grace E Dehmer), Flowers and Plants for All Occasions 107 N Union av (Cranford), Tel Cranford 6-1032, Night Calls Cranford 6-2118 (For further information see left top lines)

Cranston Robt r405 Mountain av
Cravens Ruth beauty opr Art Beauty Salon r Elizabeth
Crawford Ellen Mrs r414 Westfield av
—Iris sten r534 Trinity pl
—Jack clk Gt A & P Tea Co (K) r713 4th av
—Robt student r713 4th av
—Robt F (Esther) stillmn Tydewater Oil Co (Bayonne) h 713 4th av
—Thos jr r534 Trinity pl
—Thos R (Evelyn) auditor (NY) h534 Trinity pl
Crawley Annie maid 700 Mountain av
Cree Kenneth (Vivian) eng h201 Tuttle pkwy
—Martin C (Eliz T) electn (Elizabeth) h579 Pierson
—Martin C jr mach opr Merck's (Rahway) r579 Pierson
Creedon Michl V (Kath) eng (NY) h515 Dudley ct
—Vincent r515 Dudley ct

CREHORE AUSTEN B (Kath D), Intelligent Insurance 225 E Broad, R8, Tel 2-1234 and 90 John (New York), Tel Beekman 3-1747, h542 Birch av, Tel 2-1282

Crichton Elda student r1018 Cherry la
—Harry A (Imeldio M) coal dlr (NY) h1018 Cherry la
—Jack student r521 Tremont av
—John N (Alice) coal dlr (NY) h521 Tremont av
Crickenberger Elmer solr Lambrecht Creamery (G) r207 Elm
—Harold (Eleanor) carrier PO r416 Summit av
—Lemuel student r55 Elm
—Robt carrier PO r17 Doris pkwy
—Robt L (Gladys) pntr 55 Elm h do
Cristdoll Steve clk Harry Drosh r Jersey City
Crittenden Eva S Mrs dir Westfield Council Girl Scouts Inc 733 Elm
Crocco Armond plant wkr (Newark) r633 W South av
—Helen r633 W South av
—Pasquale (Marie) h343 Spring
—Raphael (Ethel) formn Aluminum Co of Am (G) h633 W South av
—Raymond (Ann) die caster Aluminum Co of Am (G) r633 W South av
Cronk Agnes (wid Geo) r427 Everson pl
—Robt H (Arlene N) broker (NY) h166 Harrison av
Crosby Geo D (Edith A) acct h930 Grandview av
—Geo F jr (Josephine B) mech eng Internatl Nickel Co (Bayonne) h215 S Scotch Plains av
—Margt r723 Summit av
—Marie E Mrs clk Paul Meisel h723 Summit av
—Thos G clk Genl Motors Corp (Linden) r130 Harrison av
Cross Edwin S (Louise B) h219 Midwood pl
—Eric slsmn Westfield Motor Sales Co Inc r Fanwood
—Helen L hsekpr 320 Woodland av
—Jas M chemist h533 Clark



Who Sells It?

Is Answered by the Classified Business Lists in this Directory

PLUMBING

PHONE
Cranford 6-1320

CHAPMAN BROS.

Contractors

AUTOMATIC MOTOR STOKOR COAL BURNER

MASTER KRAFT Oil Burners

Day and Night Service

36 E. North Ave. Cranford, N. J.

HEATING

Cross
—Leslie C (Ernestine B) printer 759 Central av h201 Park
—Leslie W chemist (Bayway) r201 Park
—Rachel (wid Robt) r425 Summit av
CROW ELDRED R (Gladys B), Pres Westfield Motor Sales Co Inc, h240 Seneca pl
—Eldred R jr student r240 Seneca pl
—Geo F (Agnes) shipper (NY) h239 Sinclair pl
CROW GLADYS B MRS, Sec-Treas Westfield Motor Sales Co Inc, r240 Seneca pl
Crowe John J (Hazel H) eng (NY) h715 Westfield av
Crowell Beatrice sten r119 Brightwood av
—Evelyn tchr r119 Brightwood av
—Horace h119 Brightwood av
—Horace jr h648 Dorian rd
—Margt tchr r119 Brightwood av
Crowley Anna Mrs (The Blue Bonnett) r Elizabeth
—Anne r527 Boulevard
Cruden Percival G (Stephanie) lawyer (Bayonne) h306 W Dudley av
Cruikshank Warren slsmn h503 Carleton rd apt 401
Cruise Domenica G office sec (NY) r379 Spring
Cruttenden Janet Mrs private sec Earle A Merrill r Plainfield
Cubberley Jeannette clk (NY) r124 S Euclid av
—Marian L sten Standard Oil Co r124 S Euclid av
—R Norris (Marian F) slsmn h124 S Euclid av
Cuccaro John lab r348 E South av
—Salvatore (Mary) lab h628 Ripley pl
Cuccia J Geo slsmn Lucchesi Motor Co r Bound Brook
Cue Publishing Co Chas C Rounds mgr 225 E Broad
Culkin R Florence h590 Woodland av (M)
Culling Chas (Agnes) slsmn (NY) h541 1st
Cumming Cath (wid Jas) h165 E Broad
Cummings Chas R (Margery J) slsmn h136 N Chestnut
—Eliz A (wid Alf J) r136 N Chestnut
—Ervanna clk (NY) r851 Carleton rd
—Ervin W (Ednah) pres (Rahway) h851 Carleton rd
—Margery J Mrs caterer 136 N Chestnut h do
—Patricia student r136 N Chestnut
Cuneen Mary ins (Jersey City) r410 1st
Cuneo John S (Dorothy R) adv (NY) h745 Fairacres av
Cunicella Nickolas (Margt) mgr Westfield Centre Market Inc h104 Park
—Peter r104 Park
—Vito (Antoinette) lab h641 Central av
—Vito lab r104 Park
Cunningham John student r134 E Broad
—Jos (Jean) porter h134 E Broad
—Richd F (Margt E) grain (NY) h401 Clifton
—Roy H carrier PO r401 Boulevard
Cupitt Dorothy clk (NY) r205 Sylvania pl
—Irvin M (Minnie S) eng (NY) h205 Sylvania pl
Curlett J Howard (Virginia H) printer (NY) h173 Harrison
Curran Helen slswn (Newark) r544 1st
—Jos F (Florence M) exec (Rahway) h544 1st
—Margt r544 1st
—Robt I (Lottie) h708 Mountain av
Currier Raymond P (Edith G) h14 Stanley Oval
Curtis Edith tchr r425 Summit av
—Willis V (Nettie F) civ eng County h ws New Providence rd 6 n Springfield rd (M)
Cushman Gordon P (Evelyn) acct (NY) h747 Warren
Customs John A jr r YMCA

INGRAM Inc.
● Texaco Products
● United Motors Service
● Battery Service
226 W. NORTH AVE. PHONE WESTFIELD 2-1166

Cutler J Westford (Kath) clk (NY) h27 Canterbury la
—Jas E h243 Kimball av
Cutter Helen E student r116 Eaglecroft rd
—Marcie P (wid Luke H) h116 Eaglecroft rd
Cuttrell Ethel r546 Summit av
—John W pntr h546 Summit av
Czapak Rose mach opr Pyro Plastics Co r711 4th av
Czapp Adolph (Theresa) sta eng h826 Summit av
Czerny Everett W student r320 Woodland av
—Henry (Ruth B) banker (NY) h320 Woodland av
Dabney Ada (wid Isaah) h610 W Broad
—Elnore (wid Chas) maid h223 Cacciola pl
—Jas (M Ellen) auto pntr (Newark) h426 W Broad
—Jas (Minnie) lab r223 Cacciola pl
—Wm auto pntr Westfield Motor Sales Co r426 W Broad
Dagostaro Anthony (Anna) tap room 501-03 Central av h115 Grove
Dailey Jay F lawyer (Elizabeth) h1103 Mountain av (M)
Dalgleish Eliz sten (NY) r865 Boulevard
—Wm G (Lena) asst treas (Perth Amboy) h865 Boulevard
Dallas Wesley J (Mary) lab (Rahway) r407 W Broad
Dalton John F (Jean) elec eng (NY) h524 Edgar rd
D'Ambrosa Rita pharm Edw R Jarvis Inc r Rahway
Damm Curtis C (Anna) h1037 Central av
—Curtis R r1037 Central av
Damore Frank (Amelia) barber 18 Prospect h425 Downer
—Rudolph r425 Downer
Dancy Martha L Mrs r238 Grove
Danenhour Geo B (Edna) ins agt h ws New Providence rd 4 N Springfield rd (M)
Daniels Geo H (Irene M) mech eng Babcock & Wilcox (NY) h515 Hort
DANIELS IRENE M, Real Estate, Dwellings, Farms, Acreage and Property Management 515 Hort, Tel 2-1632, h do (For further information see page 21 Buyers' Guide)
—Maude L student r515 Hort
Danielson Clark student r203 Sinclair pl
—Lester C (Mildred) broker (NY) h203 Sinclair pl
—Raymond (Ann) elec eng Nilson Electrical Laboratories (NY) h534 Hort
Danino Anthony (Minnie) lab Elizabeth h356 E South av
Danker Adele r723 Willow Grove rd
—Albert G r543 Summit av
—Aug (Florence) slsmn (Freehold) h543 Summit av
—Douglas student r723 Willow Grove rd
—Henry (Emma) driver Viswat's Dairy h723 Willow Grove rd
Dannehower Eliz r816 Boulevard
—Gilbert L (Eliz) slsmn (Plainfield) h816 Boulevard
—Gilbert L jr r816 Boulevard
Darby Estella (wid Elston) h es Summit rd 6 n Springfield rd (M)
—Gertrude C Mrs asst sec First Federal Savings & Loan Assn of Westfield r639 Hillcrest av
—Harry C (Elsie S) undertaker (Plainfield) h155 Harrison av
—Norman farmer r Mrs Estella Darby
—Robt (Marie) lawyer (Newark) h846 Highland av
—Robt F councilmn Town of Westfield r520 Mountain av

YOUR CITY DIRECTORY
MIRRORS THE SOCIAL LIFE of your CITY

FRIGIDAIRE
E. G. SNOWDEN
Sales Service

EASY WASHERS IRONERS

DARBY RUSSELL E (Gertrude C), Pres-Treas Russell E Darby Inc, h639 Hillcrest av, Tel 2-2845

DARBY RUSSELL E INC, Russell E Darby Pres-Treas, Drugs, Toilet Articles and Sundries 339 W South av cor Summit av, Tels 2-1198, 2-3910 (For further information see right side lines and page 12 Buyers' Guide)

—Walter R (Jennie) state comnr (Trenton) h111 E Dudley
—Wm (Henrietta) h425 Mountain av
Dare Franklin (Hildreth) adv (Newark) r500 Highland av
Darken Lawrence (Margt) chem h503 Carleton rd apt 204
Darling Alexis P (Eliz) ins (NY) h747 Boulevard
—Dorothy r747 Boulevard
Darlington Eliz H clk Newark Museum r762 Clark
—J Benson (Phyllis) chemist h762 Clark
Darrell Edwin S (Emma M) mach h1014 Columbus av
—Edwin S jr mech General Motors Corp (L) r1014 Columbus
Darsh Eliz M (wid Chas H) h534 Boulevard
—John C slsmn Herbert B Smith & Co Inc r534 Boulevard
Dary Chas R r511 Downer
—Chas R jr r511 Downer
—Jas R carp h511 Downer
Datesman Allan (Grace) slsmn h928 Boulevard
—Arth L (Fannie) h ws Central av 4 n Knollwood rd (M)
Daughters of Scotia 124 Prospect
Daus Wm h1624 Summit av
Davenport Anna P h122 Archbold pl
—Geo B (Mary S) lawyer h653 Lenox av
—John (Mildred) clk US Govt h ws Central av 2 n Beech av (M)
—John M (Margarita) supvr of traffic dept TWA h636 W North av
Davidson Anne M (wid John) h104 Washington
—Cuddie E (Eliz) slsmn h435 Grove
—Cuddie E jr clk r435 Grove
—Edgar h409 Lenox av
—Robt J (Erline) lab h530 Trinity pl

DAVIDSON ROBERT W (Bessie), Mgr Union County Buick Co, h548 Woodland av (M)

—Virginia r435 Grove
—Wm W (Eliz) mgr (Bayonne) h763 Boulevard
Davies E W Inc Ernest W Davies pres R K Davies v-pres Wm H Davies treas filling sta 1 Prospect
—Ernest W (Frances) pres E W Davies Inc h903 Carleton rd
—Josephine r657 Boulevard
—Mary L r657 Boulevard
—R K v-pres E W Davies Inc r Plainfield
—Wm H (Florence C) treas D&HRR (NY) h657 Boulevard
Davighi David bartndr r Caeser Lenti
Davis Aaron V eng (NY) r18 Fair Hill rd
—Alvah B (Ethel M) ins 715 Summit av h do
—Amee B artist h603 Hillcrest av
—Caroline R (wid John) h734 W South av
—Danl A (Anna K) slsmgr h647 Coleman pl
—Edw slsmn Armels r Plainfield
—Edwin P student r258 Clark
—Eliz S sten r647 Coleman pl
—Geo L (Esther) chem (Bound Brook) h846 Summit av
—Harry h ss Beech av 3 w Central av (M)
—Ida (wid Wm H) h162 Mountain av
—Ira J (Anna C) slsmn h140 N Euclid av
—John mech (Kearny) r632 Fairfield circle
—John B (Louise V) slsmn h1481 E Broad
—John T (Eliz) mech h165 E Broad

Wesley R. Braunsdorf Associates
• EVERY FORM OF INSURANCE •
24 Hour Service—N. J.—N. Y.—Conn.
53 ELM ST., WESTFIELD, N. J. TEL. 2-3115--2-0200; NIGHT 2-3114

DAVIS LELAND C (Amee B), Dentist 219 Elm, Tel 2-0074, h603 Hillcrest av, Tel 2-1285
—Lester A (Ethel) slsmn h258 Clark
—Martha maid 915 Carleton rd
—Mary student r632 Fairfield circle
—Mary E r846 Summit av
—Mary H (wid Thos J) h318 Edgewood av
—Nancy student r846 Summit av
—Paul E (Mary) slsmn h604 Graceland pl
—Paul K (Marie) plant mgr (Jersey City) h ws Central av 5 n Knollwood rd (M)
—Ralph T Rev (Ellen) h217 Charles
—Robt K student r647 Coleman pl
—Robt W (Genevieve) mgr (Kearny) h632 Fairfield circle
—Theo mgr Singer Sewing Machine Co r83 Fairview av (NP)
—Walter r411 W North av
—Wm (Ellen) analyst (Kearny) r632 Fairfield circle
—Wm (Mary) formn Union County Yard (W) h708 Newark
—Wm M (Margt) clk r734 W South av
—Wm R (Laura) lawyer (NY) h121 Effingham pl
—Winifred M sten r318 Edgewood av
—Worthington A clk r318 Edgewood av
Dawe Annie (wid Jas) h523 Lenox av
—Edith clk (NY) r523 Lenox av
—Walter clk N J Bell Tel Co r523 Lenox av
Dawert Henry auto mech Norris Chevrolet Inc r Newark
Dawson Helen M sten r317 Prospect
—Robt (Helen) pres Dawson & Johnstone Inc h317 Prospect
—Robt E (Anna) v-pres Dawson & Johnstone Inc h1026 Irving av
—Robt W (Beatrice) artist (NY) h519 Dudley ct
—Ruth r519 Dudley ct
—Thos A (Laura E) carp h715 Rahway av
—Wm A (Lillian J) acct h433 Grove
—& Johnstone Inc Robt Dawson pres Robt E Dawson v-pres Irvin B Johnstone sec-treas real est 125 Elm
Day Allen driver Somerset Bus Co Inc (M) r Somerville
—Martha B (wid Walter) r860 Tice pl
—Robt F (Eleanor L) optician Brunner's h860 Tice pl
—Teddy cash Edw R Jarvis Inc r Scotch Plains
—Walter L jr (Anna M) sls supvr h328 W Dudley av
Daycock Harvey (Evelyn C) slsmn h634 Carleton rd
Dayment Doris tel opr r920 Irving av
—H Verna (wid Lester) h920 Irving av
Deal Walter E (Mary) eng (NY) h622 Fairmont av
Dean Ernest W (Gladys M) chemist (NY) h140 Stanmore pl
—F Dorothy r712 Embree Crescent
—Margt student r140 Stanmore pl
—Marjorie A sten (NY) r712 Embree Crescent
—Martin M r712 Embree Crescent
—Raymond M student r140 Stanmore pl
—Robt C (Naomi) r315 Kimball av
—Rollin C (Ida M) purch agt (NY) h712 Embree Crescent
Deas Ruth r312 Prospect
Deats Donald (Barbara) h572 Dorian rd
Debbie Winifred girl reserve sec YWCA r Springfield

YOUR CITY DIRECTORY
MIRRORS THE CIVIC LIFE of your CITY

℞ D DARBY U G S •
Phone WESTFIELD 2-1198
℞

deBeauchamp David r810 Mountain av
—Louis H h810 Mountain av
—Robt r810 Mountain av
DeBella Jos lab r326 Livingston
Debella Saml (Grace) auto repr Frank Hefele (G) h326 Livingston
DeBella Saml jr r326 Livingston
DeBoer Gerhart mgr A & P Super Market r143 Berwyn (Roselle Park)
DeBoise Percy r303 Prospect
DeBuhr Anna C (wid Reinhard) h es Locust av (M)
—Anna C G waiter r Mrs Anna C DeBuhr
—Reinhard slsmn r Mrs Anna C DeBuhr
DeCamp Harry S clk PO r686 Westfield av
DeCAMP ROBERT L (Mabel W), Cashier The National Bank of Westfield, Pres VanDoren Laundry Service Inc, r State Hwy No 29 (Springfield), Tel Millburn 6-2487
DeCasseres Roland W (Mattie) printer h395 Morris av
DeChellis Anthony J (Margt) pres DeChellis Plumbing & Heating Co h125 Lamberts Mill rd
—Carmella r125 Lamberts Mill rd
—Germinal v-pres-sec DeChellis Plumbing & Heating Co r 108 Florence av
—Plumbing & Heating Co Anthony J DeChellis pres-treas Germinal DeChellis v-pres-sec 125 Lamberts Mill rd
DeChristopher Angelo (Philomena) barber h101 Park
—Eug barber r101 Park
—Mary beauty opr Mountainside Beauty Salon r101 Park
—Vincent opr r101 Park
DeCillis Alphonso (Clara) scavenger 647 Downer h do
—Anthony plmbr r647 Downer
—Mary A r647 Downer
—Peter lab Alphonse DeCillis r647 Downer
Decker Albert E (Mary) h415 W North av
—Chas T (Helen A) phys 275 Orchard h510 Prospect
—Frank W (Arabell) eng (Kearny) h937 Carleton rd
—Fredk C (Florence L) chf eng h576 Sherwood pkwy
—Harriet A student r510 Prospect
—Ida r122 Ferris pl
—Otto tchr Mountainside Public Sch r Basking Ridge N J
—Wallace C (Ruth) slsmn h637 Glenwood av
Deckhut John L (Mildred) cash (NY) h637 Central av
Dederick Jas E (Florence A) h632 E Broad
Degnan Jas r19 Elm
—Kath D clk AT&TCo (NY) r19 Elm
Degnen Wm J (Marie H) chemical eng h208 Wychwood rd
DeGraff Effie (wid Louis) h547 Summit av
—Geo W (Agnes L) spl rep Continental Casualty Co (Chicago) h739 Austin
deGroote Albert h507 Dorian ct
—Mabel r507 Dorian ct
DeHaas Dorris Mrs office asst YWCA h215 Ross pl
—Paul L (Dorris) tchr h215 Ross pl
DeHart John formn Plainfield-Union Water Co r Scotch Plains N J
Dehnert Warner (Erna) toolmkr h ws Central av 3 n Cedar av (M)
deHosson Bernard W (Fay) banker (NY) h538 Sherwood pkwy
DeLano Wm R (Ottilie) h633 Coleman pl
Delanor John H (Helen) mgr (NY) h648 Westfield av
Dela-Seria John (Frances) h es Mill la (M)
—Tessie r John Dela-Seria (M)
DelCrest Dairies Inc Geo A Sayre pres Donald M Williams supvr 143 E Broad

Gray Inc.
318 Broad Street
Phone Westfield 2-0143
MORTICIANS
106 N. Union Avenue
Phone Cranford 6-0092

Delfonzo Anthony (Jean) lab h339 Livingston
DelloRusso Attilio lab Wheeler Bros r458 W Broad
—Mildred student r458 W Broad
—Ralph (Lucia) gdnr h458 W Broad
DelNero Rocco (Agnes) mason h231 Myrtle av
DeLong Percy G (Margt E) carrier PO h267 Hazel av
DeMarco Frank (Mabel) printer The Plaza Press h335 W Broad
—Nicholas (Mary) carp r125 Lamberts Mill rd
—Saml (Mary) h rear 335 W Broad
Demarest Geo S (Grave B) tchr Rutgers h650 Maple
—Gerald B phys 531 E Broad h402 Harrison av
—Geraldine B (wid F F C) r402 Harrison av
—John (Margt) r203 Ross pl
Demas Harold F (Mary) processwkr (Bayway) h115 Vernor ter
DeMilt Emilie E sten Gortons Heating Corp (C) r406 1st
—Harry M embalmer Gray Inc r406 1st
—Wilbur P (Ethel L) vault custodian h406 1st
Demming Grace r142 E Broad
—Sheldon h142 E Broad
DeMott Eliz r317 Central av
Dempsey Harold H (Ella H) associate Wesley R Braunsdorf Associates h638 4th av
—Jas A (Jessie M) auditor h770 Oak av
Denison Louis B (Lorena B) h553 1st
—Louise r553 1st
Denney Courtlandt F (Otillie) h644 StMarks av
Denning Marvin (Muriel) clk (NY) h625 Westfield av
Dennis J Allston (Bertha F) ins h238 Charles
DENNIS JOHN A JR (Bertha F), Every Form of Insurance and Annuities 8 Elm, Tel 2-4140, h238 Charles, Tel 2-1232-R (For further information see page 15 Buyers' Guide)
—Peter bartndr One Man Tavern Inc r Springfield av
Denny Edna sten (NY) r516 Dorian pl
—Geo (Eliz) tchr h627 Forest av
—Harold R (Helen S) slsmn h429 Edgewood av
—Thos S (Daisy) slsmn (NY) h516 Dorian pl
Dens Helen I Mrs slswn French Shop h118 Cowperthwaite pl
—J Chas (Helen I) slsmn h118 Cowperthwaite pl
DePetro Chris Rev pastor Italian Mission r129 Ferris pl
DePiazza Emil baker Siever's Bakery r716 Central av
—Eug student r716 Central av
—Ignactius (Anna) baker h716 Central av
—Julia r716 Central av
—Victoria opr r716 Central av
DePrisco Jos (Anna) grinder Roselle Fndry (Roselle) h719 W South av
—Michl steelwkr (Newark) r719 W South av
—Peter steelwkr Albert Steel Co (NY) r719 W South av
DE PUY EMILIE, Beauty Culture in All Its Branches, Specializing in Permanent Waving. Our Motto: "Head First" 535 Carleton rd, Tel 2-3237, h do
—Vera r535 Carleton rd
Derby Roger W (Jeanne) steelwkr h725 Belvidere av

REAL ESTATE SERVICE
• JENNIE TAYLOR •
Insurance
•
Phone Cranford 6-0675


CR-6-1032 NITE-CR-6-2118
Cranford Flower Shoppe
GRACE E. DEHMER, Prop.
Flowers-by-Wire 107 North Union Avenue Cranford, N. J.

Derge Barbara r119 E Dudley av
—Edw r119 E Dudley av
—Julius F (Raxanne) mgr (NY) h119 E Dudley av
—Robt student r119 E Dudley av
Derrey Randall r602 Sherwood pkwy
—Roger h602 Sherwood pkwy
—Yvonne r602 Sherwood pkwy
Derrico Jos driver Villa Contracting Co r Perth Amboy N J
Derry Natalie Mrs r231 Kimball av
DeSanctis Austin (Mae) lab h115 Cacciola pl
—Carmello r115 Cacciola pl
Desorma Mary L r728 Crescent pkwy
DE SOTO MOTOR CARS, Dunn Auto Sales Inc Dealers, Sales and Service, 309-11 E North av, Tel 2-1507 (For further information see left top lines and page 3 Buyers' Guide)
Dessureault Monique maid 403 Prospect
DeStefanis America stock clk F W Woolworth Co r514 Central av
—John (Virginia; John DeStefanis & Son) h514 Central av
—John jr r514 Central av
—John & Son (John DeStefanis) monuments 514 Central av
—Julia clk F W Woolworth Co r514 Central av
—Linda clk F W Woolworth Co r514 Central av
Detlefs J Howard (Marion) clk h420 Grove
Devaul Jos r500 Central av
Devers Wm J h551 Shackamaxon dr
DeVinne Jessie A Mrs r110 E Dudley av
Devlin Girard A dentist 260 E Broad apt 1-A r Matawan N J
DeWolf Helen L r143 Hamilton av
—Jos (Alice) pntr h143 Hamilton av
—Raymond (Eleanor) policemn h825 Embree Crescent
—Thos clk Mutual Grocery Co r143 Hamilton av
DeWolfe Jos (Alice) pntr h212 Smith
DeWysocki Fred W (Helen E) tel opr NYTelCo (NY) h321 Hyslip av
Dezorni Susan maid 621 Fairfield cir
Dick Mary E Mrs r238 Edgewood av
Dickeiman Grace M (wid S Bassett) r226 Wychwood rd
Dickenson Celia M h264 Prospect apt D-7
Dickie Hannah (wid Robt) h326 Brightwood av
Dickinson Marie bkpr Westfield Motor Sales Co Inc r Hillside N J
Dickson Alex W (Nina) auto mech Lambert Garage h112 Quimby
—Grace tchr r112 Quimby
—Mary W (wid Harry) r540 Dorian rd
—Robt W slsmn Clarence T Black r112 Quimby
Didlake Louise r748 Boulevard
Diefenbach Arth G (Mabel K) tel eng (Kearny) h514 Mountain av

THE WESTFIELD TRUST COMPANY
Member Federal Deposit Insurance Corporation
OFFERS EVERY MODERN BANKING SERVICE

Diefenbach
—Henry G (Isabella C) banker (NY) h849 Winyah av
—Irene r514 Mountain av
Diehl Fred A (Eliz) mgr h722 Carleton rd
—Wm H (Shell South Side Service Station) r Newark N J
Diel Carl slsmn r Mrs Christina Diel
—Christina Mrs tchr Roosevelt Sch h es N Springfield av
Dien Hilda C Mrs (Hilda's Knit Shoppe) r N Plainfield N J
Dietrich Gilbert A (Gertrude M) mgr (NY) h556 Edgar rd
—Margt tchr r632 Summit av
Dietz Eva T (wid Louis) h209 Ross pl
—Helen student r551 Bradford av
—Howard clk Western Elec Co (Kearny) r140 Harrison av
—John W (Isabelle) acct Western Elec Co (Kearny) h732 Harding
—Lawrence G (Lydia G) slsmn Tuttle Bros Inc r237 Kimball av
—Lawrence J broker (NY) h237 Kimball av
—Louis S jr (Emily C) eng (NY) h551 Bradford av
—Louise r551 Bradford av
—Louise r744 Harding
—Ralph E (Gertrude D; Dietz & Smith) r Louis E Heckel
—& Smith (Ralph E Dietz, Clarence B Smith jr) real est 111 Central av
Dietze Eginhard (Kath) tel eng (NY) h722 Fairacres av
DiFiore Jos mason r720 Central av
—Louis (Philomena) meat ctr r128 Grove
—Ralph (Fannie) lab h128 Grove
Difonzo Benj (Catarina) lab h814 Central av
—Domenick lab r201 Cacciola pl
—Ernest lab r201 Cacciola pl
—Geo (Columbine) lab h201 Cacciola pl
—Maria lab r201 Cacciola pl
DiFrancesco Alex mgr Mountainside Inn (M) r Plainfield N J
—Felix r714 Central av
—Jos restr r714 Central av
—Laura waiter r714 Central av
DiFRANCESCO LOUIS (Concetta; Mountainside Inn), Road Contractor, Route No 29 Mountainside, Tel 2-1881, h714 Central av, Tel 2-3796
Diggins Julia Mrs r110 Liberty
Diggs Eunice r428 Downer
DiGuolielmo Anthony beauty shop 233 W North av r Newark
DiIorio Nicholas (Eliz) lab h515 Central av
—Rosario (Mary) shoe repr h119 Grove
Dillon Edw P (Edith) collr (Plainfield) h129 Hardwick av
—John F (Lina R) slsmn (NY) h522 Hort
—John F jr r522 Hort
—L Eleanor sten (NY) r522 Hort
Dilts Eug r509 Dorian pl
—Geo W (Olive T) ins (NY) h509 Dorian pl
DiMaio Frank lab Sunoco Products Co (G) r557 Downer
—Jacquelin fctywkr Amity Lamp Co (G) r557 Downer
—Jos r557 Downer
—Rose beauty opr Friedel & Bettsey r557 Downer
—Theresa (wid Saml) h557 Downer
DiMecelli Josephine tchr 525 Westfield av
Dimon John P (Alice) h229 Cowperthwaite pl
Dindas Jack pres-treas Manor Park Service Station Inc r129 Myrtle av
DiNizo Adeline clk F W Woolworth Co r645 Central av
—John (Carmen) lab h645 Central av
—Rocco (Catalina) lab r645 Central av
Dinkelman Alvina (wid Herman) r630 Maye

The Westfield Leader

Westfield's Leading Newspaper

Every Thursday

50 Elm St.

Phone Westfield 2-4407

VISWAT'S DAIRY

Famed For Faithful Service Since 1909

235 W. NORTH AVE. (W)

Tel. W-2-0620



Polk's Bankers Encyclopedia

The Bank Directory of the World

Issued Mar. and Sept.

$15.00 Per Volume

R. L. POLK & CO. Publishers

431 Howard St. Detroit

354 4th Ave. New York

Dinner Bell Inc The Frank Windfeldt pres restr 142 Central
Dinzel Richd D (Lillian) eng (Garwood) h648 Nottingham pl
—Richd D jr r648 Nottingham pl
Diorio Giuseppi (Concetta) lab h207 Myrtle av
DiSarro Domenic (Louisa) lab Guy Villa & Sons Inc h119 Grove
—Ettore lab r119 Grove
—Jos lab r119 Grove
Dito Vincenzo (Mary) lab h623 Stirling pl
Ditto Wm A (Edith) banker (NY) h560 Hillcrest av
Dittus Edith L sten (NY) r705 1st
—Jos W (Cath M) radio repr (Newark) h1000 W South av
—Margt (wid Fredk) h705 1st
—Marie r705 1st
Ditzel Edw atndt Westfield Center Service r637 W North av
—Ida bkpr r John W Ditzel
—John F r John W Ditzel
—John W (Louise) farmer h ws N Springfield av
—Louise bkpr r John W Ditzel
—Mae r John W Ditzel
—Raymond driver Viswat's Dairy r1012 Columbus av
—Wm slsmn r637 W North av
Divine Mary O (wid Wm L) r803 Boulevard
DiVirgilio Nicholas formn Guy Villa & Sons Inc r Rahway
Dix Edw S h532 E Broad
—Harold slsmn Dietz & Smith r532 E Broad
Dixon John r523 Alden av
—Wm P (Violet M) steel dlr (NY) h523 Alden av
Doane Francis H h227 Walnut
—Winifred r227 Walnut
Dobbrow Chas jr (Madeline) h535 Shackamaxon dr
—Martha J (wid Chas) h9 Stoneleigh pk
Dobrus Mary maid 614 Shadow Lawn dr
Dodd Bentley H clk (E) r549 Hillcrest av
—Frank N (Ruth L) slsmn h549 Hillcrest av
—Robt A (Eleanor) trust officer (NY) h402 Mountain av
Dodds J Isabella tchr r565 Woodland av (M)
—Peter (Margt J) janitor Benj Franklin Sch h517 Hort
—Rita student r517 Hart
Doerrer Chas L r319 Sinclair pl
—Fred R (Elsie P; Doerrer & Sons) h177 Elm
—Fredk r177 Elm
—Marion L sec Children's Country Home r319 Sinclair pl
—Richd C (Eliz S; Doerrer & Sons) h319 Sinclair pl
—Sophie F (wid Chas) h171 Elm
—& Sons (Fred R and Richd C Doerrer) florists 167 Elm
Doerrhoefer Geo mgr Acme Market Inc r789 Stuyvesant av (Irvington)
Doetterl Frank A (Mary) clk Public Service (Newark) h615 Dorian rd
Doherty Donald clk r819 Shackamaxon dr
—Robt r819 Shackamaxon dr
—Wm J (Doris) bonds (NY) h819 Shackamaxon dr
Dolan Geo C (Marie) elec eng h525 S Chestnut
—John pres One Man Tavern Inc r New York City
Doll Hubert v-pres Five Points Realty Co r Union N J
Dolls Ronald (Ruth) tchr Cranford High Sch (C) r149 Harrison av
Domaratius Willard H mgr Natl Gro Co r Elizabeth N J
Dominic Jos lab Guy Villa & Sons Inc r Newark N J
Donahue Anna L (wid John H) h330 Lenox av
—Eileen M student r330 Lenox av
—John J student r330 Lenox av

WESTFIELD FEDERAL SAVINGS & LOAN ASSOCIATION

SAVINGS AND INVESTMENT ACCOUNTS

Federally Insured Up to $5,000 — Ideal For Investment of Legacies, Trust Funds, Business Reserves, Etc.

Westfield Federal Savings & Loan Association Westfield, N. J.

30 East Broad St. Tel. 2-4500

J. S. IRVING COMPANY.
NORTH AT CENTRAL AVE. WESTFIELD, NEW JERSEY
LUMBER — MILLWORK — MASON'S MATERIALS
COAL — COKE — FUEL OIL — OIL BURNERS
"Headquarters for Home Improvements" Tel. 2-3080

Donaldson Andrew W (Edith W) h425 S Chestnut
—Donald (Irene L) h545 Elm
—Fannie Mrs r1120 Fanwood av
—L P h13 Bennett pl
—Malcolm D (Marie) supvr (Kearny) h927 Ripley av
—Manley Mrs h107 Elm
Donato Frances Mrs clk P J Windfeldt & Son Inc r Scotch Plains N J
—Frank driver Villa Contracting Co r New Brunswick N J
Donehue Edw L r1000 W South av
—Edw L jr (Theodora E) coremkr Thatcher Furnace Co (G) h1000 W South av
Donelson Kath clk Peoples Bank & Trust Co Westfield N J h264 Prospect apt A-6
Donnelly Anna r1025 Rahway av
—Arth F (Grace) atndt Jos E Smith h106 Myrtle av
—Florence D (wid Jas) h540 Mountain av
—Johanna F nurse h503 Carleton rd apt 403
—Richd r Jas M Schoonover
—Thos F (Mae) contr h859 Carleton rd
—Willard R (Doris) banker (NY) h739 StMarks av
Donovan Eug K (Irene H) acct Mercks (Rahway) h534 Hort
—Gladys clk Kent Clnrs r139 E Broad
—Jas baker Bonat Bakery r139 E Broad
—Michl (Gladys) pntr (NY) h139 E Broad
—Richd D h780 Oak av
Dooley Chas E (Carolyn M; Dooley Funeral Service) h551 Washington
—Ethel M maid 437 Everson pl
—Funeral Service (Chas E Dooley) 551 Washington
Dopf Raymond servicemn Westfield Electric & Gift Shop r338 Forrest dr
Doran Wm (Valorie) slsmgr (Rahway) h20 Stoneleigh pk
Dorchek Jos (Ruth) civ eng r220 N Euclid av
Dorland Anna Mrs r657 Carleton rd
Dorothea Beauty Salon (Dorothea Loffredo, Dorothea Tricarico) 53 Elm
Dorsey Jennie Mrs h952 Prospect
Dorvall John F ins r616 Kimball av
Doscher Carl H (Margt R) ins (NY) h744 Boulevard
—Ned r744 Boulevard
Dougherty Barford R student r617 Arlington av
—Clothilde (wid Robt) maid h212 Lenox av
—Davis C (Agnes) credit mgr (NY) h ss Wild Hedge la 2 e Hillside av (M)
—Dorothy M Mrs bacteriologist Town of Westfield r215 Harrison av
—Geo (Alice) h215 Harrison av
—Irving (Dorothy) slsmn (S) r215 Harrison av
—Lester ins agt r212 Lenox av
—Robt G (F Romaine) slsmn h617 Arlington av
—Wm r440 W Broad
Doughty Edna D prin (NY) r552 Arlington av
—Ellen K service dir r552 Arlington av
—Lillian E Mrs h552 Arlington av
—Wm F real est h704 Lenox av

PRINTING
Phone WE 2-5585
Fine Social and Commercial Printing...
Prompt Service
Full Count
Right Prices
•
Advertising Novelties
•
PROGRESSIVE PRINTERS
206 North Av. W.
WESTFIELD, N. J.

YOUR CITY DIRECTORY
MIRRORS THE Commercial Life of your CITY



Dunn Auto Sales, Inc.
DE SOTO and PLYMOUTH MOTOR CARS
Authorized Sales and Service
309-311 E. North Ave. Phone Westfield 2-1507



Douglas Ford (Caroline S) h524 Dorian pl
—Jas R r404 Lawrence av
—Janet H r404 Lawrence av
—John B B h404 Lawrence av
—Lyman C r404 Lawrence av
—Marion r404 Lawrence av
—Norman (Daisy) acct h134 Tudor Oval
—Steph A (Laura A) jwlr (Newark) h311 StGeorges pl
—Wayne L (Helen) sec (NY) h2 Fair Hill rd
—Wm lab Lidgerwood Mfg Co (E) r524 Dorian pl
Dow Benj C r245 Orchard
—Eliz maid 516 Hillside av
—Lillian maid 630 Clark
—Wallace (Emma) meter installer r670 Summit av
Dowd Jas A (Martha E) investigator h111 Hamilton av
—Jas R (Marjorie A) ins (Newark) h447 Edgewood av
Down Betty clk (NY) r1025 E Broad
—Edw slsmn r1025 E Broad
—Florence clk (NY) r1025 E Broad
—Henry T (Isabel) janitor h1025 E Broad
Downe C C Co (Ellsworth N Downe) awnings 105½ Elm
—Ellsworth N (C C Downe Co) r30 Beech (C)
Downes Marcella nurse Children's Country Home r do
Downs Gerald (Marjorie) h228 Prospect
—Jas A (Rosalind L) slsmn h155 Effingham pl
—Malcolm (Kath) acct h559 Parkview av
Doyle Cora T Mrs overseer of poor Borough of Mountainside h928 Mountain av (M)
—Edmund F (Shell South Side Service Sta) r Irvington N J
—Frances sten r928 Mountain av (M)
—Roger r928 Mountain av (M)
—Thos F (Cora T) h928 Mountain av (M)
—Thos F jr pntr r928 Mountain av (M)
Drager Fredk W (Jennie T) treas (NY) h539 Alden av
—Jane S tchr (NY) r539 Alden av
—Mary T cash r539 Alden av
Drake Chas J (Florence M) clk (NY) h542 Arlington av

DRAKE COLLEGE, F G Hoagland Principal-Mgr, Commercial, Business and Secretarial Courses, 3d Floor Morris Bldg 40 Somerset (Plainfield), Tel 6-0344

—Edwin O r642 Kimball av
—Frank G (Helen M) adv mgr (NY) h541 Tremont av
—Wm A (Laura) filling sta 505 W South av r Plainfield N J
Dreier Fred A (Rose) h944 Rahway av
Dress Florence office sec Wm T Long r North Plainfield N J
Drew Don J C (Hattie M) elec eng (Kearny) h771 Boulevard
—Gladys E student r771 Boulevard
—Paul clk r771 Boulevard

DREWETTE ROBT B (Margt), Nurseries, Wholesaler of Flagstone, Native Plants, Boxwood and Humus, ss Springfield rd (M), Route 29, Tel Westfield 2-4530, h do

Drewry Stuart (Lillian) slsmn Norris Chevrolet Inc h215 Charles
Dreyfuss Philip (Louise) clk Western Electric Corp (Kearny) h740 Central av
Driscoll Danl clk PO r844 W North av
—Dorothy nurse r844 W North av

Stein Bloch Clothes Stetson Hats
JOHN FRANKS
Men's Apparel
Manhattan Shirts WESTFIELD • PLAINFIELD Nunn-Bush Shoes

Driscoll
—Geo E (Margt) guard Federal Ship Co (Kearny) h es N Springfield av
—Jas J student r844 W North av
—John student r844 W North av
—Michl A (Cath) formn CRRofNJ h844 W North av
Driver Elinor H (Julia R) analyzer NYTelCo (NY) h415 Cumberland
Droch Harry fruits 136 E Broad r East Orange N J
Droescher John J (Gladys) slsmn (NY) h837 Carleton rd
Drosnick Michl barber Carmen's Barber Shop r523 1st
Drummond Howard h642 W South av
—Howard E (Madelyn G) technical eng Western Elec (Kearny) h862 Dorian rd
—Jas C (Eleanor) acct (NY) h869 Tice pl
Drushel Hortense W (wid J Andrew) h209 Edgewood av
Dryson D & Son (Ira Grill) furriers 224 E Broad R5
DuBois Donald B field rep r YMCA
—Robt C (Dorothy H) drftsmn Western Elec Co (Kearny) h757 Austin
Dubs Richd shovel opr Guy Villa & Sons Inc r Hightstown N J
Dudman Ethel (wid Geo) h441 Mountain av
Dugan Alson J r1018 W South av
—Geo driver Viswat's Dairy r142 E Broad
Dughi Attilio confr 101 Center (G) r563 E North av
—John (Carrie) real est 108 Prospect h563 E North av
—Olive L r563 E North av
—Peter A student r563 E North av
Dunago Morris T cook Blue Room r Newark N J
Duncan Isabelle F r135 N Euclid av
—Jean B r135 N Euclid av
—Robt L (Esther F) tchr h429 Baker av
Duncanson Alex (Mildred) eng (NY) h430 Longfellow av
—Robt h135 N Euclid av
Dungee Fredk (Dungee & Braxton) r Plainfield N J
—& Braxton (Fredk Dungee, Cornelius Braxton) ice 613 W South av
Dunham Fannie Mrs r515 Boulevard
—Viola W (wid Ernest F) teller Westfield Trust Co h453 Birch pl
—Wm lab h Netherwood av
Dunief Chas (Edith) h256 Kimball av
Dunkley Alf C (Jessie B) clk Louis K Liggett Inc h502 W Broad
—Carrie S (wid Bowman) h361 Spring
—Cleveland driver Townsend Storage r361 Spring
Dunlevy David A (Harriette) paper (NY) h825 Embree Crescent
Dunn Archibald G (May) acct h576 Woodland av (M)
DUNN AUTO SALES INC, Harry A Dunn Pres, Abe Lewis Sec-Treas, DeSoto and Plymouth Motor Cars Dealers, Sales and Service, 309-11 E North av, Tel 2-1507 (For further information see left top lines and page 3 Buyers' Guide)
—Chas O (Jessica A) filling sta ss Springfield rd 3 e Prospect (M) h39 Whippoorwill way (M)

Lumber
Standard Lumber & Supply Co.
INC.
Lumber
Builders' Supplies
Paints
Hardware
Tel. Cranford 6-0508
Cor. High and Chestnut
CRANFORD





Consult the Classified Lists of the Directory
If You Would Find What You Wish to Buy
MORE GOODS ARE BOUGHT AND SOLD THROUGH THE CLASSIFIED BUSINESS LISTS OF THE DIRECTORY THAN ANY OTHER MEDIUM, OR FASTER

THE DIRECTORY IS THE COMMON INTERMEDIARY BETWEEN BUYER and SELLER

Dunn
—Chas R (Eliz) mgr (NY) h539 Lenox av
—Frank R (Marjorie F) h260 E Broad apt 11
DUNN HARRY A (Helen A), Pres Dunn Auto Sales Inc, h346 2d (Dunellen), Tel 2-6464
—Helen P Mrs r611 Lawrence av
—John (Luella W) slsmn h27 Evergreen ct (M)
—Walton (Dorothy) broker (NY) h11 Stanley Oval
Durante John (Ada) lab h812 Central av
Durels Amandus (Mary; Robt Treat Delicatessen) h752 Central av
Durkin John J clk Russell E Darby Inc r1001 Cleveland av
Durling Randolph M bgemn CRRofNJ r Roselle N J
Duryee Emily sten r512 E Broad
Dushanek Bessie B (wid John J) h419 W South av
—Chas C (Agnes) countermn h113 E Broad
Dustin Geo F (Kath B) eng (Kearny) h923 Ripley av
Dutch Oven (Walda Rosencrantz) antiques ns Springfield rd 1 e Mountain av (M)
Dutcher Frances Mrs r609 Salter pl
—Malcolm B (Edith S) ins (NY) h221 Sylvania pl
—Wm E (Viola) ins agt h609 Salter pl
Dwyer Jane M sten (Newark) r John J Dwyer (M)
—John J (Jane M) lab h ns Beech av 1 w Central av (M)
Dyer Carrie D Mrs h127 N Euclid av
Dysart Eliz Mrs priv sec Friendly Finance Co r Scotch Plains
—Geo J (Eliza M) atndt Westfield Center Service h260 E Broad apt 2

MORE GOODS ARE BOUGHT AND SOLD THROUGH THE CLASSIFIED BUSINESS LISTS OF THE DIRECTORY THAN ANY OTHER MEDIUM ON EARTH

Eacono Virginia fnshr Pyro Plastics Co r227 Cacciola pl
Eadie Edw M (Ethel B) slsmn h679 Rahway av
—Edw M jr eng (Newark) r679 Rahway av
—John D clk (NY) r679 Rahway av
Earhart Orrin V (Naomi) elec eng (Kearny) h766 Austin
Earle Mary maid 157 Lincoln rd
Early Robt (Ellen M) lab Swift & Kerney (Newark) h115 Palsted
Easterbrooks Clifton C (Pansy) sls eng (NY) h223 Midwood pl
Eastmead Edw L (Edith G) broker (NY) h518 Cory pl
Eberhardt Hans (Helen) gdnr h es Central av 2 n Knollwood rd (M)
Ebersoll Ward (Hazel) clk (JC) h222 Lenox av
Ebert Alf J chemist (Rahway) r YMCA
—StGemme (Lillian) investments (NY) h839 Embree Crescent
Ebner Oscar (Virginia M) tchr h534 Hanford pl
Echo Lake Park Springfield rd at Mountain av (M)
Eckel Charlotte S (wid Emanuel) r129 Hazel av
Ecker Arth mgr Mutual Grocery Co r Irvington N J
Eckert Chas L (Louise) slsmn (NY) h510 Mountain av
Eckhart Arnold (Trussie) h849 Kimball av
Eckmann Fred C student r874 Dorian rd
—Fred W (Mary C) tel eng Western Elec (Kearny) h874 Dorian rd
Economy Dry Goods Store (Jack Klion) 147 E Broad
Edbert Edith r249 Kimball av
Eddy Chas P jr (Maria I) clk Standard Oil Co r335 Tuttle pkwy
Edge Marion E clk Mountainside Meat Mkt r835 Walberg av
—Thos J (Elsie W) carp h835 Walberg av
Edgecumbe Anna M Mrs h708 Carleton rd
—Joshua C eng r708 Carleton rd
—Opie B r708 Carleton rd
Edmonds Chas G (Marie N) h554 Lawrence av
—Thos W (Ann) janitor Board of Edu h529 Downer



WM. E. GOURLEY
Plumber
"Jobbing a Specialty"
PHONE CRANFORD
6-1350

Gray Inc.
318 Broad Street
Phone Westfield 2-0143
MORTICIANS
106 N. Union Avenue
Phone Cranford 6-0092

Edwards Ann r546 Boulevard
—Ann sec r557 Bradford av
—Anna r232 Prospect
—Annette (wid Thos P) h546 Boulevard
—Clara B clk Peoples Bank & Trust Co r31 Parkway (M)
—Edwin O (Winifred) slsmgr h756 Oak av
—Ellen A (wid Wm R) r557 Bradford av
—Fred J (Elsie M) auditor h424 Baker av
—Geo millwkr r745 Oak av
—Harry O (Bessie) h309 Walnut
—Helen clk (NY) r745 Oak av
—Jas P (Sarah) h747 Oak av
—John r865 Mountain av (M)
—John clk (Plainfield) r31 Parkway (M)
—John P (Eleanor) photo engraver h865 Mountain av (M)
—Jos H W janitor h31 Parkway (M)
—Lillie h4 Elm apt 3
—Ross (Sarah) lab h745 Oak av
—Thos P archt r546 Boulevard
—Winifred Mrs pianist Virginia Kiep h756 Oak av
Edwardson Carl r641 Hort
Eelman Jacob (Louise) driver P Traynor & Sons Inc h ws New Providence rd 2 n Whippoorwill way (M)
Egbert Edith (wid Harry B) r249 Kimball av
Egel Laura K (wid Chauncey) h219 Elm
Egert Benj J (Clara K) chemical eng Western Elec Co (NY) h317 Hazel av
—Burton L clk Western Elec Co (Newark) r317 Hazel av
Egerton Adele B (wid Fredk) h215 Prospect
—Marjorie sten (NY) r215 Prospect
Eggleston Floyd G (Gladys E) driver Hallicks Coffee Co (Easton Pa) h540 Hort
—Mary E (wid J Wilbur) r311 Hazel
Egsieker Albert H (Lydia) mechl eng (NY) h637 Shackamaxon dr
Ehlen Louis E (Fannie B) mgr Hall & Fuhs Inc (M) h401 Tremont av
Ehlers Harold R student r615 Maple
—Richd C (Margt A) supt (Jersey City) h615 Maple
—Susan office sec Packard Westfield Co Inc r Irvington N J
Ehmling Sarah Mrs r1109 Central av
—Wm A agt State Motor Vehicle Dept r1109 Central av
Ehrhard Emil h1620 Summit av
Ehrhardt Wm J slsmn Hall & Fuhs Inc (M) r N Plainfield
Ehrnholm Edw S (Helen) bkpr Westfield Trust Co h1629 Salter pl
Eichhorn Albert F (Hilda) eng h655 Forest av
—Annie (wid Chas) r642 Hanford pl
—Mary nurse Children's Country Home
Eick Harold G mech Hall & Fuhs Inc (M) r Whitehouse N J
Eickert Herbert P (Margt D) carp h678 Willow Grove rd
Eido Edith student r741 Embree Crescent
—Grace student r741 Embree Crescent
—Roy (Nora) bldg contr 741 Embree Crescent h do
Eiffler Wm A (Dorothy) clk h31 Elm
Eismann Jos F (Anna B) h242 S Scotch Plains av

MORE GOODS ARE BOUGHT AND SOLD THROUGH THE Classified Business Directory THAN BY Any Other Medium on Earth

MORE GOODS ARE BOUGHT AND SOLD THROUGH THE CLASSIFIED BUSINESS LISTS OF THE DIRECTORY THAN BY ANY OTHER MEDIUM ON EARTH

PACKARD WESTFIELD CO., INC.

Packard

Sales and Service

605 North Ave.
Westfield, N. J.

Phone WESTFIELD 2-4646

J. D. LOIZEAUX LUMBER COMPANY
PHONE PLAINFIELD 1776
861 South Ave. Plainfield, N. J. Tel. 6-1776

Eitel Eliz W r815 Walberg av
—Hugo D (Rosalie) milk dlr h ss Springfield rd 2 e Evergreen ct (M)
—Otto C lab r815 Walberg av
—Theo J (Emma) baker h815 Walberg av
Eke Geo H (Elsie) slsmgr AT&TCo h624 E Broad
Eklof Ragner Mrs cook 1028 Kimball cir
Eldridge Arth sten r407 Prospect
—Caroline V (wid Preston) h506 Highland av
—Herbert sten r407 Prospect
—Irene maid 854 Standish av
—Irene Mrs h319 Livingston
—Jane sec (NY) r506 Highland av
—John H (Katheryn) acct h237 Seneca pl
—Minnie E (wid Cecil V) h407 Prospect
Elicker Walter G (Edna) h288 Watchung Fork
Elie Barber Shop (G Francis Heras) 106 Elm

ELIZABETH DAILY JOURNAL, "The Paper That Goes Home," Published Daily (Evening) Except Sunday, 299 N Broad (Elizabeth, N J), Tels Westfield 2-0094-0095 and Elizabeth 2-4000 (For further information see page 19 Buyers' Guide)

ELIZABETH GENERAL HOSPITAL & DISPENSARY, 925 E Jersey (Elizabeth), Tel 2-3400

ELIZABETHTOWN CONSOLIDATED GAS CO (Westfield Division), Paul S Storch Mgr, 205 E Broad, Tel 2-0040 (For further information see front cover and page 14 Buyers' Guide)

—Consolidated Gas Co (plant) 935 W North av
Elks Club (c) John Kates sec 429 W Broad

ELLENBERGER BENJ F, Assessor Town of Westfield, h517 Cumberland, Tel 2-0830-J

Eller Frank E (Margt A) pntr 657 W North av h do
—Robt F pntr r657 W North av
Ellerman Fred J (Estelle V) tchr (NY) r308 E Broad
Elling Jane office sec Fred D Casey
—Lena (wid Edw) r217 Maryland
Elliott Geo A v-pres Elliott & Friedrichs h Rumson N J
—Milton G (Lillian B) asst wks mgr Elco Div Electric Boat h412 Palsted av
—Wm B jr (Evelyn A) pres Elliott & Friedrichs Inc r Plainfield N J

ELLIOTT & FRIEDRICHS INC, Wm B Elliott Jr Pres, Geo A Elliott V-Pres, Alan Johnston Sec, Real Estate and Insurance, 108 Central av, Tels 2-3040-1

Ellis Caroline E Mrs h113 Palsted av
—Thos P (Ann M) acct h784 Fairacres av
Elloughby Fred (Ola) lab r441 Downer
Ellsberg Edw (Lucy B) h714 Hanford pl
—Mary student r714 Hanford pl

Commercial Savings Custody Safe Deposit
THE WESTFIELD TRUST COMPANY
Investments Foreign Trust Loans
MEMBER FEDERAL DEPOSIT INSURANCE CORPORATION

Ellwood Howard T (Virginia) sec-treas (NY) h191 Lincoln rd
Elm Dress Shop (Mabel C Johnson) 189 Elm
—Street Esso Station (Douglas M Connor) 138 Elm
Elmer Andrew (Agnes) slsmn (N) h744 Central av
—Dorothy r744 Central av
—Edw student r860 Bradford av
—Emily clk r860 Bradford av
—Eug clk r860 Bradford av
—Geo clk (N) r744 Central av
—Lillian clk r744 Central av
—Philip R (Emily M) sls mgr (NY) h860 Bradford av
Elmwood Apartments 19-31 Elm
ELY ADDISON C (Audrey; Snevily & Ely), Counsellor-at-Law 115 Quimby, Tel 2-4262, h726 Mountain av, Tel 2-0015
Emberger J Geo (Minnie J) slsmn h320 Benson pl
Embree Harry S (Dido) h807 Clark
Emerson Donald clk Hamrah Bros r Plainfield NY
Emery Cyril Y (Clara) clk h869 Winyah av
—Frank (Marjorie M) bldr h913 Boulevard
Emil's Beauty Salon (Madeline Grauer) 37 Elm
Emmons Geo D r572 Trinity pl
—Geo D jr (Grace C) slsmn (NY) h572 Trinity pl
Engelfried Henry (Eleanor) eng (Kearny) h845 Summit av
Engels Wm H h17 Bennett pl
Engesser Aug (Anna) welder h910 W North av
—Raymond atndt Westfield Motor Sales Co Inc r910 W North av
—Wm student r910 W North av
Engle Chas F (Iola) genl mgr Am Oil Co (NY) h517 Clark
Englese Pasquale mach h844 4th av
English Bridget cook 31 Stoneleigh pk
—Rose A (wid Jas P) h501 Rahway av
Enis John carp r134 E Broad
Ennis C Frank (Josephine) ins (NY) h751 Carleton rd
—Ellen Mrs r25 Elm
—John F r751 Carleton rd
Entwistle Oliver H (Emily G) eng New York Tel Co (NY) h 137 Brightwood av
Enz Rudolph (Mary) meats h530 Trinity pl
Epps Frank A (Barbara) atndt Gulf Refining Co (C) h237 Grove
—Frank A jr r237 Grove
Epstein Saml (Henriette K) shoes 163 E Broad h705 Clark
Erb Louis clk Grand Union Food Market r Paterson N J
Erbeck Fred clk Acme Market Inc r Linden N J
Ericksen Arnold r163 Madison av
—Esther r163 Madison av
—Ingeborg (wid Christian) h163 Madison av
Erickson Dorothy sten H E Young Co r144 Brisbane pl
—Elsie waiter Blue Room r414 Westfield av
—Eric (Eliz V) carp h144 Brisbane pl
—Eric jr clk r144 Brisbane pl
Ericsson Arth J (Eliz) slsmn h701 Glen av
Eriksen Alice maid 1028 Kimball cir
Erlanger Ruth office sec Leland C Davis h264 Prospect apt C8
Ermann Frank A (Eliz) elec inspr CRRofNJ (JC) h939 Grandview av
Ernests Service Station (Ernest Tippenhauer) 1105 W South av
Erxleben Eve waiter Mountainside Inn (M) r Hillside N J



Where To Buy?

Consult the Classified Business Lists in this Directory

PLUMBING

PHONE
Cranford 6-1320

CHAPMAN BROS.

Contractors

AUTOMATIC MOTOR STOKOR COAL BURNER

MASTER KRAFT Oil Burners

Day and Night Service

36 E. North Ave. Cranford, N. J.

HEATING

Eskesen Asta H Mrs h155 N Euclid av
—H Cornelia r150 Mountain av
—Kate (wid Thoge R) h150 Mountain av
—Madeline r150 Mountain av
Esposito Anthony S mech Villa Contracting Co r Clark Twp
—Frank lab h112 Cacciola pl
—Salvatore driver Villa Contracting Co r Clark Twp N J
Essig Albert auto mech Walter Christensen r411 W North
—Eliz E nurse r309 W South av
—Frank H (Mary C) carp h762 Central av
—Madeline J bkpr P J Windfeldt r309 W South av
—Margt r762 Central av
—Martin J (Anna M) carp Frank Moffett h309 W South av
Esterbrooks Eliz student r223 Midwood pl
—Maribelle student r223 Midwood pl
Estwick Wm H (Emma T) lawyer (NY) h684 Shadow Lawn dr
—Wm H jr r684 Shadow Lawn dr
Esty Geoffrey W (Valiere W) phys 629 E Broad r do
Eustice Chas B (Katie) driver Sargent's Exp Co (G) h922 W South av
—Thos P r922 W South av
Eustis Geo F (Eliz) clk Standard Oil Co h412 Salter pl
Evanello Anna maid 520 Raymond
Evans Arth R (Inez) adv Public Service (NY) h260 E Broad apt 1
—Aubrey R (Doris) chemist h631 Hanford pl
—Carl R (Marion L) ins (NY) h14 Evergreen ct (M)
—Dorothy Mrs r260 E Broad apt 1
—Edith M sten (NY) r822 W South av
—Florence C h822 W South av
—Helen P Mrs h422 Washington
—Henry W (Edith) broker h66 Elm
—Henry W jr ins (NY) r66 Elm
—John lndry wkr Children's Country Home r Newark N J
—John C r14 Evergreen ct (M)

EVANS JOHN C (Edith M), Sec-Treas Tuttle Bros Inc, h725 Embree Crescent, Tel 2-4616

—M Virginia clk (NY) r405 Osborne av
—Robt L mgr h117 Eaglecroft rd
—Stewart (Willamay) eng h610 Prospect
—Tegwyn Mrs tchr h202 W Dudley av
—Theo J (Margt A) guard (Newark) h135 Lamberts Mill rd
—Wm J (Leonora R) loco eng PRR h405 Osborne av
—Wm J jr student r105 Osborne
Evenou Lucie hsekpr 602 Sherwood pkwy
Everhardt Wm C (Cath) elec eng (Perth Amboy) h535 1st
Everitt Anna A (wid Wm B) r855 Dorian rd
—Wm M (Jean E) slsmn (NY) h719 Austin
Ewart Robt E (Dorothy) clk h135 Effingham pl
Ewartz Roy Mrs r129 Ferris pl
Ewen Caroline E Mrs r257 Walnut
—Wm T r257 Walnut
Ewing Chatham J (Rachael O) slsmn h1018 Central av
—David G r1018 Central av
—John P chem (R) r1018 Central av
—Paul G clk Welch Bros Inc r1018 Central av
—Phillips O (Eunice) acct (NY) h127 Washington
Excellent Diner (Geo D Roukas, Louis G Lekas) 222 W North

EXIDE BATTERIES, Ingram Inc Dealers 226 W North av, Tel 2-1166 (For further information see right top lines and page 2 Buyers' Guide)

Exner Frank M sec Harry Miller Motors Inc r Murray Hill
—John auto mech Harry Miller Motors Inc r Murray Hill

INGRAM Inc.
226 W. NORTH AVE.
● Texaco Products
● United Motors Service
● Battery Service
PHONE WESTFIELD 2-1166

Faenza Marie clk Brunner's r Millburn N J
Fagan Franklin G (Pearl C) office mgr (NY) h913 W South
Fagen Wm (Susan) driver h129 Cacciola pl
Faggan Walter (Virginia) lab h rear 112 Cacciola pl
Faggin Hattie maid r rear 112 Cacciola pl
Faggs Wm (Alice) lab h373 E South av
Fahnestock K E r421 Kimball av
Fahrenholz Marie (wid John H) r513 Dorian pl
Fairbairn Robt A (Frances) h231 Kimball av
Fairview Cemetery John S Porsell supt 1100 E Broad
—Cemetery Inc (office) Howard C Wick pres Lloyd Thompson v-pres-treas Leigh M Pearsall sec 105 Elm
Falkenberg John (Dorothy) mgr (Newark) h503 Carleton rd apt 102
Fallon Ada L (wid John W) h111 Ferris pl
Falls Amanda C (wid Emory H) h426 Lenox av
Fancher Ethel F sten r127 Jefferson av
Fannella Frank pharm r641 Clark
—Nicholas pharm Edw R Jarvis Inc r641 Clark
Fanning Lois Mrs h128 E Broad
Fantini Nicholas fnshr Don Maxwell r Scotch Plains N J
Fanwood Stone Crushing & Quarry Co Wm H Weldon pres Frank E Weldon jr v-pres Frank E Weldon sec-treas 113 Central av
Farber Arth J (Marguerite S) acct (NY) h544 Dorian rd
—Harold E treas Benson r209 W North av (C)
—John A r544 Dorian rd
—Nancy D student r544 Dorian rd
Farcher Rudy J (Helen) bartndr h ws Central av 2 n Beech av (M)
Farland Evelyn C bkpr Peoples Bank & Trust Co Westfield N J r Interhaven av (NP)
Farley Betty sten Home Ins (NY) r209 Palsted av
—Faustina S (wid Jos G) nurse h209 Palsted av
—Jas P (Cath R) formn Central RR of N J h338 Benson pl
—Rosalie P sec Herbert B Smith & Co Inc r209 Palsted av
Farmer Elijah r368 E South av
—Nina (wid Saml) h368 E South av
Farnum Sarah Mrs h412 Prospect
Farr Vernon L (Beatrice K) capt of guards Genl Motors Corp (Clark twp) h46 Elm
Farrell John h951 E Kimball av
Farrow Chas T (Helen T) ins (NY) h526 Clark
Faston Oliver (Mary) slsmn h140 Ferris pl
Father Divine Peace Lunch Room Vigris Burton in charge 335 Spring
—Divine Peace Mission Vigris Burton in charge 335 Spring
Faulkner Alex r1213 Prospect
—Edw H (Georgianna B) h248 Kimball av
—Mary E (wid Frank) h1407 Rahway av
Faust Jeanne waiter 1028 Kimball cir
—Margt E maid 1028 Kimball cir
Favre Jules (Martha) clk Western Elec Co h744 Harding
Faw Jas E (Lucile K) clk (NY) h219 S Euclid av
Fay John W (Ada) farmer r716 Standish av
Fazekas Margt maid 110 E Dudley av

YOUR CITY DIRECTORY
MIRRORS THE Industrial Life of your CITY

FRIGIDAIRE
E. G. SNOWDEN
Sales Service

EASY WASHERS IRONERS

Feadino Caroline opr r320 Livingston
—Jos (Christina) lab h320 Livingston
—Mary opr r320 Livingston
Featherstone Frances tchr Mountainside Public Sch r Hillside N J
Federal Cleaners & Dyers Anna Schafer mgr 218 E Broad
Federicer Fred r719 W North av
Fedorka Jos (Florence) film opr (Summit) h117 Hardwick
Feeley Helen C nurse Muelenberg Hospital (P) r539 W South
—Leon J atndt George's Esso Sta r539 W South av
—Margt (wid John J) h539 W South av
Feely Frank J (Miriam R) supvr Western Elec Co (Kearny) h734 Crescent pkwy
Feeney Thos J (Mabel) h547 Cumberland
Feick Aurelia student r640 Westfield av
—Wm A r640 Westfield av
—Wm G (Aurelia) slsmn (NY) h640 Westfield av
Feigel Susan W h630 W South av
Feil Henry A (Bianka) sec-treas Gorton Heating Corp (C) h648 Knollwood ter
Felder Mamie Mrs maid 1 Whippoorwill way (M)
Feldman Louis J (Ida C; Feldman Pharmacy) h10 Prospect
—Pharmacy (Louis J Feldman) 31 E Broad
Fell Janet nurse Children's Country Home r do
FELL SHELBY G (Frances H), Mayor Town of Westfield, h 612 Fairmont av, Tel 2-3430-W
Feller Hilaire (Dorothy) *auto pntr* Fred K Hansgen h147 Central av
Felter Anna C fctywkr (G) r615 Cumberland
—Chas H (Anna) carp h615 Cumberland
Feltman Francis r641 Knollwood ter
—Irvin clk Quality Wine & Liquor Co r577 Westfield av
—Marguerite sten (NY) r577 Westfield av
Fenlin John M (Gladys) sls eng (NY) h718 Glen av (W)
Fenton Walter M (Anne) slsmn h623 N Chestnut
Fenz Anthony (Violet) auto mech h717 4th av
Ferguson Chas E (Delorez) works mgr h736 Coleman pl
—Donald L (Sophie) supt Standard Oil Co (Bayway) h910 E Kimball av
Ferrer John (Three Robins) r Union N J
Ferris Henry E clk h106 Prospect
—Herbert R (Mildred) mechl eng (NY) h540 Carleton rd
—Jean r540 Carleton rd
—Raymond M clk (NY) r1424 E Broad
Fessler Leonard J (Eliz) h505 Parkview av
Fetzer Albert C (Harriett) auto dlr (NY) h418 Alden av
—Albert C jr clk (NY) r418 Alden av
—Janet sten (NY) r418 Alden av
—Miriam r418 Alden av
—Wm student r418 Alden av
Fick Minnie (wid Fred) r836 Kimball av
Ficula Ann M nurse Children's Country Home
Field Adele ins (NY) r353 Tuttle pkwy
—Edw (Mary) ins (NY) h323 Tuttle pkwy
—Geo F student r534 Rahway av
—Jerome T (Alice E) msngr Railway Express Agcy h411 W South av
—Nan B (wid John) h231 Midwood pl
—Walter T (Ethel) slsmn h638 Coleman pl
Fieldman Harry r129 Ferris pl
Filiciello Celia h115 Cacciola pl
—Domenick bag mkr r115 Cacciola pl
—John slsmn Lambrecht Creamery (G) r115 Cacciola pl
—Josephine opr r115 Cacciola pl

Wesley R. Braunsdorf Associates
• EVERY FORM OF INSURANCE •
24 Hour Service—N. J.—N. Y.—Conn.
53 ELM ST., WESTFIELD, N. J. TEL. 2-3115--2-0200; NIGHT 2-3114

Filiciello
—Margt beauty opr r115 Cacciola pl
—Raymond driver r115 Cacciola pl
Filsinger Carl W r1114 Grandview av
—Frances r1114 Grandview av
—Herman C (Melanie) ins (Newark) h1114 Grandview av
—Melanie L nurse r1114 Grandview av
Finch Fredk W (Emma W) acct h8 Gallowae rd
—R J h720 Fairacres av
—Thos clk (NY) r8 Galloway rd
Finck Wm C (Hazel M) agt h143 N Elmer
Findeisen Marie hsekpr 621 Arlington av
Fine David (Modern Home Decorators) r Newark N J
Fink Edw G (Nan D) h1016 W South av
—Geo E (Laura I) printer Plainfield Courier News (P) h725 W North av
—Hiram C (Bertha M; Burd & Fink) h550 1st
—Julia F h309 Walnut
—Mary E drsmkr 433 E Dudley av r do
—Mildred A tchr r433 E Dudley av
—Ruth M r550 1st
—Sarah (wid Jas W) h433 E Dudley av
Finken Barbara r28 Stoneleigh pk
—Chas C (Gertrude) h28 Stoneleigh pk
Finley Jas D (Ida) clk (NY) h633 Kimball av
FIRE DEPARTMENT—See Westfield—Town of
First Baptist Church Rev Eug G Mintz pastor 170 Elm
—Church of Christ Scientist 422 E Broad
—Congregational Church Rev Don Ivan Patch pastor 121 N Elmer
FIRST FEDERAL SAVINGS & LOAN ASSN OF WESTFIELD, Herbert C Newell Pres, Albert M Lamberton V-Pres-Sec, Gertrude C Darby Asst Sec, Robt L DeCamp Treas, 112 Elm, Tel 2-1419
—Methodist Church Rev John Wesley Lord pastor 5 E Broad
—Presbyterian Church Rev Wm K McKinney pastor 311 E Broad
—Presbyterian Parish House 124 Mountain av
—Silver Light Spiritual Church Rev Laura Allen pastor 741 Grandview av
—Ward Democratic Club Inc 509 Central av
Fiscale Frank (Martha) welder (Roselle) h607 Central av
FISCHBECK J D, Associate Wesley R Braunsdorf Associates, 53 Elm, Tel 2-3115, r Bloomfield N J
Fischer A Paul Louise) heating eng Tuttle Bros Inc h857 W North av
—Adelbert F (Emma) chiropractor 148 Central av h do
—Adelbert F jr mechl eng Aluminum Co of Am r148 Central av
—Emma M (wid Lester) h670 Summit av
—Ernest (Marie) slsmn h138 S Euclid av
—Gustave (Sybil) slsmn h503 Carleton rd apt 201
—Harold L h264 Prospect apt B3
—Herbert G M (Sue D) eng Standard Oil Co (Bay Way) h 161 Lincoln rd
—Herman A (Olive G) acct Mack Truck (NY) h554 Hort
—John W (Frances) auto supplies h734 Rahway av

MORE GOODS ARE BOUGHT AND SOLD THROUGH THE Classified Business Directory THAN BY Any Other Medium on Earth

MORE GOODS ARE BOUGHT AND SOLD THROUGH THE CLASSIFIED BUSINESS LISTS OF THE DIRECTORY THAN ANY OTHER MEDIUM ON EARTH

℞ D DARBY U G S • Phone WESTFIELD 2-1198 ℞

Fisher Edith maid 1103 Mountain av (M)
—Eliz r411 W Broad
—Eunice G Mrs office sec Sunrise Dairy r239 Prospect
—Hannah E (wid Martin L) h624 Clark
—J Carman (Eunice G) clk r239 Prospect
—John S (Lucy A) acct h239 Prospect
—Louise bkpr Hud-Cin Bldg Products Inc r Elizabeth NJ
—Louise H (wid Wilmot) r614 Dorian rd
—Marion R supvr r624 Clark
—Mayflower maid 656 Norman pl
—Roderick P (Mabel B) h437 1st
—Wm F (Anna L) mechl eng h780 Fairacres av
—Wm H (Mildred) oil (Bayonne) h523 Birch av
Fiske Emma S (wid Floyd) h626 Arlington av
Fitch Clyde H slsmn Wesley R Braunsdorf Associates r Metuchen NJ
Fitzgerald Gerald r544 Mountain av
—Jas H (Mary M) supvr (NY) h542 Mountain av
—Jas V carrier PO r Fanwood N J
—Jerry B (Florence) h552 Westfield av
—John r552 Westfield av
—John P (Mary H) gauger (Newark) h544 Mountain av
—John P jr r544 Mountain av
—Mary E tchr r544 Mountain av
—Paul clk (Linden) r552 Westfield av
Fitzpatrick Jas I (Annette) slsmn h260 E Broad apt 10
FitzSimons J Edw (Marion E) eng (Jersey City) h835 Shadow Lawn dr
Five Points Realty Co Chas C Gordon pres Hubert Doll v-pres 433 W North av
Flagg Arth S (Mary F; Flagg Employment Agency) h220 Lenox av
—Employment Agency (Arth S Flagg) 37 Elm
—Henry clk Flagg Emp Agcy r220 Lenox av
Flammer David E (Hattie E) blksmith h524 Pierson
—John V slsmn (Newark) r524 Pierson
Flanders Frances Mrs r1 Priscilla la
Fleming Thos M ((Eliz C) whol wines (JC) h4 Canterbury la
Fletcher E G (wid Wm) r265 Prospect
—Jas B (May) h431 Everson pl
—John (Ella M) chemist h265 Prospect
—Maynard (Clara) tchr (Newark) h514 Trinity pl
Flick Eliz (wid Wm) r407 Park
Flinn Alf E (Irene C) clk Whelan Drug Store h409 Grove
—Alf E jr r409 Grove
Flocke Frank (Margt) eng (NY) h938 Woodmere dr
Flood G Harold (Naomi H) ins (Newark) h419 Everson pl
—Nancy F nurse 419 Everson pl r do
Floor Craft (Alfonso Jesaitis) rugs 327 South av
Florida Jessie B Mrs clk (Plainfield) h503 Carleton rd apt 405
Flour D h742 Coolidge
Floyd John H pntr r552 W Broad
Fluckinger Leroy J (Florence L) clk Mutual Grocery Co h642 Hanford pl
Fluhr Walter G (Fluhr & Soltis) r236 2d av (G)
—& Soltis (Walter G Fluhr and Carl W Soltis) filling sta 200 W South av
Flynn Mary r779 Carleton rd
—Minnie hsekpr 414 Tremont av
—Thos P (Jessie A) h634 4th av
Foerster Henry A (Hilda) electn Elizabeth Genl Hosp (E) r Geo E South (M)
Fogarty Edw (Mary) supt Shackamaxon Country Club h243 Hazel av

Gray Inc.
318 Broad Street
Phone Westfield 2-0143
MORTICIANS
106 N. Union Avenue
Phone Cranford 6-0092

Fogerty Jas H (Jennie C) glazier h625 N Scoth Plains av
—Jas H jr production clk Genl Motors Corp (Linden) r625 N Scotch Plains av
—John T clk A & P Super Mkt r625 N Scotch Plains av
Fogg C Minot (Marian) acct (Staten Island) h319 Washington
Foley Rachael sec (NY) h784 Carleton rd
Folgar Manuel carp Guy Villa & Sons Inc r Newark N J
Folk Edna maid 641 Shackamaxon dr
—Mannie A tractor opr Villa Contracting Co r Plainfield N J
Fontenello Frank (Rose) eng h537 E North av
—Peter atndt r537 E North av
Foot Minnie (wid Wm T) h810 W South av
Foote Spencer (Ruby) mgr (NY) h649 Westfield av
Forbes Geo B (Marian S) teller (NY) h805 Harding
Force Amanda Mrs clk Mountainside Bd of Health r Geo D Force
—Frank D (Henrietta) mach h536 Forest av
—Geo D (Amanda) dept mgr Tuttle Bros Inc h es Central av 2 n Poplar av (M)
—Mary L (wid John L) h539 Rahway av
—Maxine sten Natl Bank of Westfield r Geo D Force
—Raymond (Margt T) clk (NY) h925 Carleton rd
Ford Ben K (Vera R) eng (Kearny) h852 Boulevard
—Carlton D (Dorothy F) slsmn h740 Crescent pkwy
—Julia (wid Wm) r654 W Broad
—Kath maid 655 Nottingham pl
—Leroy S (Fanny F) elec eng h821 E Broad
FORD MOTOR CARS, Westfield Motor Sales Co Inc Dealers, Sales and Service 319-25 E North av cor StPaul, Tel 2-1038 (For further information see front cover and page 5 Buyers' Guide)
—Wm (Eleanor) h904 Tice pl
Forman Paris R (Jennie Z) pres (NY) h240 E Dudley av
Forrasen Tage caretkr Bd of Educ r310 1st
Forsen Harold r411 W North av
Forst Chas W (Ida M) baker h113 Florence av
Forster Eliz M nurse 408 Summit av h do
—H Fairfield (Helen) treas (Brooklyn) h318 Temple pl
—Nancy R (wid Chas) r825 Bradford av
Forsyth Herbert (Katharine S) eng h144 W Dudley av
Fortenbough Laertes G (Clara C) acct (NY) h717 Coolidge
Fortune Thos dish washer The Chatterbox Inc r Elizabeth
Foss Chas (Mary E) clk (NY) h507 Benson pl
—R H h728 Warren
Foster Albert C (Gladys) mechl eng (NY) h633 Shackamaxon dr
—Chas G (Lily P) r251 Sylvania pl
—Emily (wid Fred) r131 N Euclid av
—Gerald (Eleanor G) artist h115 Ludlow pl
—Gilbert E clk (Linden) r1011 Rahway av
—Helen sten r676 Summit av
—Jed S (Anna L) mechl eng h23 Stoneleigh pk
—Louise F (wid Saml) h676 Summit av
—Percy G (Miriam) contr 1011 Rahway av h do
—Ronald M (Annabel) clk N J Bell Tel Co h122 E Dudley av
Fouratte Melissa tchr r233 Prospect
Foust Arth S (Emma) sec of boys work YMCA h164 Mountain

REAL ESTATE SERVICE
• JENNIE TAYLOR •
Insurance
•
Phone Cranford 6-0675

CR-6-1032 NITE-CR-6-2118
Cranford Flower Shoppe
GRACE E. DEHMER, Prop.
Flowers-by-Wire 107 North Union Avenue Cranford, N. J.

Foutz Gertrude E tchr r133 Prospect
Fowler Carrie P h303 Walnut
—Eliz r415 Mountain av
—Eliz A r303 Walnut
—Herman L (Margt E) field eng Westinghouse Elec (JC) h 819 Kimball av
—Thos N (Isabelle) slsmn h415 Mountain av
Fox Barclay (Ruth) slsmn (Linden) h820 Shadow Lawn dr
—Barclay F r820 Shadow Lawn dr
—Chas D h1719 Central av
—E Conrad (Madeline) h721 Carleton av
—Frank W (Emma) eng h9 Fair Hill rd
—K Dale slsmn Wesley R Braunsdorf Associates 15 Fairmont ter (East Orange)
—Laura A Mrs r616 Kimball av
—Sheldon (Marion) slsmn (Rahway) h931 Carleton av
Frambach Fredk S (Emelene A) mechl eng (NY) h703 Embree Crescent
Frammes John (Hilda) carp h641 Hort
Francis Nellie G h631 S Chestnut
Frank Fred (Martha) chef h222 E Broad
—Fredk r520 Raymond
—Gertrude beauty opr Anthony DiGuolielmo r South Orange N J
—Hans lab r222 E Broad
—Wm F (Nancy) slsmn h111 Tudor Oval
Frankenbach Chas (Benedicta) pres Pearsall & Frankenbach Inc h856 Dorian rd
—Theo student r856 Dorian rd
Frankl Frank (Mary) tailor h811 Walberg av
Franklin Benjamin School 710 Prospect
—Ice Cream Co Jos A Vano mgr 441 W South av
—Jessie maid 145 Effingham pl
—John H (Lillian M) gro 755 Central av h do
—Millie (wid Fredk) h500 Highland av
—Winfield O R (Gertrude) adv h502 E Broad
FRANKS JOHN, Men's Apparel, 207 E Broad, Tel 2-2776, r228 Orchard, Tel 2-3776 (For further information see right top lines and page 8 Buyers' Guide)
—Theresa tel opr Sensbach Bros r228 Orchard
Frantz Curtis W (Avis) slsmn r643 Raymond
Franzen Roy O (Evelyn) elec eng (Kearny) h720 Embree Crescent
Frapwell Herbert L (Dorothy W) elec eng (NY) h646 Forest av
Fraser Oliver B J (Evelyn) h27 Stoneleigh pk
Frazee Bertha C (wid Edw) r130 Archbold pl
—Jas M (Louisa) plmbr h401 Central av
—John H (Kath) mason h1922 Central av

THE WESTFIELD TRUST COMPANY
Member Federal Deposit Insurance Corporation
OFFERS EVERY MODERN BANKING SERVICE

Frazee
—Milton (Anna) r520 Fairmont av
—Noah (Isabelle) janitor Bd of Education r1922 Central av
Frazer Helen M student nurse r629 N Scotch Plains av
—John B (Eliz) pntr h629 N Scotch Plains av
Frederick Edwin slsmn Elizabethtown Consolidated Gas Co r Elizabeth N J
Fredericks Henry O (Elsie; Westfield Recreation) r300 Center (Nutley N J)
—Otto F (Marion) genl mgr (Phila) h905 Tice pl
Frederickson Anna (wid Christian) r609 Drake pl
—John B (Margt) mach (Newark) h609 Drake pl
Fredrick Mildred M treas Westfield-Federal Savings and Loan Assn r538 Bradford av
—Wm (Eliz) sls eng (NY) h538 Bradford av

FREE PUBLIC LIBRARY OF WESTFIELD, Mary Virginia Gale Librarian, 268 E Broad cor Elmer, Tel 2-4543

Freely Cornelius (Mae V) steamer opr h618 Dorian rd
Freeman Eliza (wid Glenn S) r546 Hort
—Henry D (Julia) auditor (NY) h615 Westfield av
—John (Eleanor) slsmn h872 Mountain av (M)
—Marie L (wid Fred H) h422 Lenox av
—R Deane (Ruth S) clk Am Can Co (NY) h248 Hazel av

FREEMAN RUSSELL (Florence L; Russell Freeman Agency), h438 N Chestnut

FREEMAN RUSSELL AGENCY (Russell Freeman), All Forms of Insurance 5 Arcanum Bldg 102 Elm, Tel 2-0333, Res Tel Westfield 2-3774 (For further information see page 15 Buyers' Guide)

—Saml V r177 Harrison av
—Wm R (Marian H) mstr mariner h11 Fair Hill rd
Fremont Lamb (Florence) slsmn h503 Carleton rd apt 407
French Eliz (The French Shop) h630 Clark
—Geo E (Dorothy B) eng (Kearny) h931 Boulevard
—Homer M (May D) sec-treas R M French & Sons h138 Central av
—Lawrence V (Philomenia) driver h55 Elm
—Madeleine tchr Mountainside PS r Elizabeth N J
—R M & Sons R Warren French v-pres Homer M French sec-treas furn 138 Central av
—R Warren (Edna) v-pres R M French & Sons h127 Hardwick av
—Shop The (Eliz French) mlnrs 253 E Broad
—Wm r931 Boulevard
—Wm W (Franketta) real est 163 Elm h do
Frenz Phillip J (Marie F) dist sls mgr (NY) h628 Kimball av
Fretz Franklin C (Cath) oil (Newark) h555 Mountain av
—Margt Mrs r555 Mountain av
Frevert Harold W (Edith C) chemical eng Port of N Y Authority h559 Hort
Frey Anna (wid Louis) r329 Tuttle pkwy
—Anna M r217 Edgewood av
—Edwin F (Madeline) h ws Summit rd 4 n Springfield rd (M)
—Fred C (Mildred) h Union
—Fred J carrier PO r101 Dickson dr
—Herman C (Adelaide D) teller Chase Natl Bank (NY) h 1016 Columbus av
—Minnie Mrs h320 1st
—Vogel Mrs office sec Westfield Leader Printing & Publishing Co r101 Dickson dr
Frick Helen E r709 Mountain av
—Jane P r709 Mountain av
—Marguerite S (wid Geo H) h709 Mountain av

The Westfield Leader

Westfield's Leading Newspaper

Every Thursday

50 Elm St.

Phone Westfield 2-4407

VISWAT'S DAIRY

Famed For Faithful Service Since 1909

235 W. NORTH AVE. (W)

Tel. W-2-0620



Polk's Bankers Encyclopedia

The Bank Directory of the World

Issued Mar. and Sept.

$15.00 Per Volume

R. L. POLK & CO.
Publishers

431 Howard St. Detroit

354 4th Ave. New York

WESTFIELD FEDERAL SAVINGS & LOAN ASSOCIATION

SAVINGS AND INVESTMENT ACCOUNTS

Federally Insured Up to $5,000 — Ideal For Investment of Legacies, Trust Funds, Business Reserves, Etc.

Westfield Federal Savings & Loan Association Westfield, N. J.
Tel. 2-4500

30 East Broad St.

Frickmann Anton r825 Grandview av
—Geo A truckmn r825 Grandview av
FRICKMANN GEO F (Laura), Light Express and Trucking, 825 Grandview av, Tel 4397-R, h do
—Henry carp r825 Grandview av
—Louise clk Bamberger's (Newark) r820 Columbus av
—Walter V (Gertrude) city firemn h136 Lincoln rd
—Werner (Hattie A) city firemn h820 Columbus av
Friedel & Bettsey (Mrs Friedel Kieper and Mrs Bettsey Palinsky) 403a W South av
Friedman Isadore (Rose G; Metaltex Co) (NY) h802 Oak av
Friedrichs H Clay (Ruth H) h112 Lindy av (Fanwood)
Friel Chas F (Rose) slsmn h909 Irving av
Friemuth Wm D (Rose E) mach h ws Central av 4 n Cedar av (M)
FRIENDLY FINANCE COMPANY, Bert Rosenblatt Pres and Mgr, Loans, Auto, Household and Personal, 235 E Broad, Tel 2-0248 (For further information see front cover and page 17 Buyers' Guide)
Fritch Agnes maid 824 Highland av
Fritts Fredk ins (NY) r207 Eaglecroft rd
—Herman (Marion) slsmn h207 Eaglecroft rd
—Lawrence ins (NY) r207 Eaglecroft rd
Fritz Caroline A (wid Chris) h38 Parkway (M)
—Christian (Barbara) policemn Borough of Mountainside r38 Parkway (M)
—Helen r38 Parkway
Frolich Astrid r930 Mountainview cir
—Eliz A r930 Mountainview cir
—Per K (Astrid) chem eng (Eliz) h930 Mountainview cir
Fromhold Alf C (Florence) eng (NY) h671 Shadow Lawn dr
Frost Anna C r508 Birch av
—C Overman r508 Birch av
—Francis (Elsie H) clk (NY) h855 Boulevard
—Geo D (Marion E) slsmn h12 Stanley Oval
—Minor R student r528 Coleman pl
—Raymond M (Ruth) mgr (NY) h528 Coleman pl
—Ruth A student r528 Coleman pl
—Wendle (wid Alf) r403 Mountain av
—Wm C r508 Birch av
Frowery Philip r874 W North av
Frusco Jas (Doris E) mach Aluminum Co of Am h436 W Broad
FRUTCHEY GEORGE W (Annie W), V-Pres The National Bank of Westfield, h527 Prospect, Tel 2-3433
Fry Pearl (wid Edmund) r300 Mountain av
Fryberger Emily tchr r426 Washington
Frye John H h626 Raymond
Fuchs Arth E (Eva) plmbr h216 Central av
Fugman Hugo servicemn Westfield Heating Service Inc r835 Wallberg av
Fuhs Paul J sec-treas Hall & Fuhs Inc (M) r Summit N J
Fullard Margt (wid Wm) r554 Sherwood pkwy
—Wm G (Mildred) banker (NY) h554 Sherwood pkwy
Fuller Earle C (Audra F) traffic agt Western Elec Co (K) h 721 Belvidere av
Fullerton Henry S jr (Elsie) mgr (NY) h237 Sylvania pl
Fulton Albert M h264 Prospect apt A2
Funk Edwin M (Eliz M) acct (NY) h417 Colonial av
—Robt student r417 Colonial av
Furbish Alice Miss physiotherapist Children's Country Home r do
Fusco Anthony lab r354 E South av
—Jas driver r500 Central av
Gabriel Jennie W (wid Chas) r932 Boulevard

J. S. IRVING COMPANY.
NORTH AT CENTRAL AVE. WESTFIELD, NEW JERSEY
LUMBER — MILLWORK — MASON'S MATERIALS
COAL — COKE — FUEL OIL — OIL BURNERS
"Headquarters for Home Improvements" Tel. 2-3030

Gaffney Richd (Margt) lab h373 E South av
Gaido John (Flora) broker (NY) h310 Tuttle pkwy
Gaito Carmen (Carmen's Barber Shop) r Fanwood N J
—Clementine fnshr Pyro Plastics Co r rear 708 Central av
—Philip (Lena) driver h rear 708 Central av
Galbraith John P Rev pastor Grace Orthodox Presbyterian Ch h207 Elm
Gale Mary V librarian Free Public Library h264 Prospect apt A7
Galliher Owen M (Leah M) mechl eng h223 Baker
Galizia Mary sten Randolph Corp r555 Cumberland
—Vito (Antoinette; South Avenue Barber Shop) h555 Cumberland
Gallagher Norman K (Marion) naval drftsmn h527 N Chestnut
—Robt (Helen) clk h ws Deer Path
Gallene Albert meat ctr A & P Super Mkt r11 Sunset ter (Irvington)
Galleri Danl bartndr The Tower r ss Springfield rd 7 e Summit av (M)
Galligan Emma (wid Thos) r635 Knollwood ter
—Wm J (Carrie E) broker (NY) h635 Knollwood ter
Gallo Michl (Ida) gro 656 W Broad h do
Galloway Ruby r536 W Broad
Gallucci Enrico hlpr Tuttle Bros Inc r526 Downer
—Henry ydmn Tuttle Bros Inc r526 Downer
Gamble Millard student r623 Fairmont av
—Millard G jr (Rose C) slsmn h623 Fairmont av
Gambler Lulu Mrs h1063 Fanwood av
Gangaware Edw lab (K) r Wm J Gangaware
—Wm J (Edith) sexton (Cranford) h ns Springfield av 4 e Mountain av (M)
Gannon Edw F (Rachel E) clk Chase Natl Bank (NY) h126 Hyslip av
Ganzel Ella F (wid Louis C) h633 Westfield av
—Hattie r631 S Chestnut
Ganzer Wm confr ss Springfield rd 1 e Mountain av (M) r Vaux Hall N J
Garber John B (Dorothy D) chem h434 Tremont av
Garcia Albert R (Dorothy) r258 S Scotch Plains av
—Carlos (Carmen) clk (NY) h814 Summit av
—E Raymond (Eleanor C) adjuster (NY) h258 S Scotch Plains av
—Mary E (wid Jos) clk F W Woolworth Co r114 Park
Gardner Alice r369 Spring
—Alice Mrs maid 23 Tanglewood la (M)
—Esther r341½ Spring
—Eug (Minnie) h369 Spring
—Geo atndt Elm Street Esso Sta
—Jas clk Edw R Jarvis Inc r Scotch Plains N J
—Norman atndt r369 Spring
—Richd P (Ruth) h841 Summit av
—Rita maid r368 E South av
—Virginia (wid Wm) r341½ Spring
—Walter T r369 Spring
—Welcome E (Jane) lab h211 N Elmer
—Wm h341½ Spring
—Wm r369 Spring

PRINTING
Phone WE 2-5585
Fine Social and Commercial Printing...
Prompt Service
Full Count
Right Prices
•
Advertising Novelties
•
PROGRESSIVE PRINTERS
206 North Av. W.
WESTFIELD, N. J.

YOUR CITY DIRECTORY
MIRRORS THE SOCIAL LIFE of your CITY



Dunn Auto Sales, Inc.
DE SOTO and PLYMOUTH MOTOR CARS
Authorized Sales and Service
309-311 E. North Ave. Phone Westfield 2-1507



Gardner
—Wm A (Emma S) r545 Carleton rd
—Wm S (Ethel I) slsmn h246 Seneca pl
—Wm S jr student r246 Seneca pl
Gargano Aniello barber 649 Central av h do
—Lena r649 Central av
—Michl lab r649 Central av
—Perry lab r649 Central av
Garland Thos J (Agnes; Garland's Men's Shop) 230 Kimball
Garland's Men's Shop (Thos J Garland) clo dlrs 231 E Broad
Garner Eleanor maid 134 Brightwood av
Garnet Speaker (Myrtle) lab h613 Central av
Garrabrant Sadie (wid Eug) h230 Edgewood av
—Wm r230 Edgewood av
Garretson Chas D (Sarah F) trav slsmn h638 Maple
—Chas K slsmn Randolph Corp r633 N Chestnut
GARRETSON EDWIN A (Doris H), Gulf Gasoline and Oils, Goodrich Tires and Batteries, 12-18 E Broad or 440 W North av, Tel 2-0636, h817 Tice pl
—John (Julia) slsmn h227 N Elmer
—Richd F clk Ranson Concrete Co (Dunellen) r638 Maple
Garrett Robt (Gertrude) h415 Birch pl
Garriety Thos D r615 Raymond
Garrison Wyckoff L (Eliz) mechl eng (NY) h612 Embree Crescent
Garrity Dora Mrs h414 Westfield
Garst Harry meat ctr P J Windfeldt & Son Inc r Netherwood
Gartland Mary A sten (NY) r230 Kimball av
—Thos J (Agnes C) h230 Kimball av
Gartland's Men's Shop 231 E Broad
Gary Alice r23 John
—Grace ins 108 Prospect r23 John
—Grace R (wid Fredk) r23 John
Gash Arline slswn F H Schaefer & Co Inc r Plainfield N J
Gaskell E Jas (Madeline) r521 Kimball av
—Leslie M (Leslie Salon de Beaute) r YMCA
Gaskill Barbara r880 Bradford av
—David clk r880 Bradford av
—Loren B (Geraldine) eng (Kearney) h880 Bradford av
Gaston Kenneth (Germain) h610 StMark's av
Gates Carleton W (Eliz) elec eng h695 Dorian rd
—Meryl student r695 Dorian rd
Gatewood Clinton D (Frances) clk PO h69 Overhill
—Douglas H (Dorothea A) carrier PO h638 W South av
—W Russell elec wkr (Newark) r638 W South av
Gaubis Cecilia (wid Ignate) h1027 Rahway av
Gault Arth C (Grace E) slsmn h617 Embree Crescent
—Shirley sten Snevily & Ely r617 Embree Crescent
Gawthney Claibourne H (Florence) h522 W Broad
—Clara maid r242 Myrtle av
—Randall lab r242 Myrtle av
Gay Dorothy M tchr r411 Beechwood pl
—Howard S (Anna B) civ eng h411 Beechwood pl
—Howard S jr lab (Roselle) r411 Beechwood pl
Gaynor Geo J (Cath A) clk (NY) h711 Austin
—Jos P atndt r711 Austin
Geardiello Nettie beauty opr Mountainside Beauty Salon r Milburn N J

Stein Bloch Clothes Stetson Hats
JOHN FRANKS
Men's Apparel
Manhattan Shirts WESTFIELD • PLAINFIELD Nunn-Bush Shoes

Gebler Edith sten Oil Heat Service Inc r672 Rahway av
—H Lester clk (Hillside) r672 Rahway av
—Mary student r672 Rahway av
—Mary (wid Lester) h672 Rahway av
—Robt clk Franklin Ice Cream Co r672 Rahway av
Geddes Robt (Lila) mach Aluminum Co of Am h633 N Scotch Plains av
Geddis Jas atndt Westfield Center Service r Morristown N J
Gehret Irvin E (Emma A) clk h616 Clark
—Irvin E jr (Anne) acct (NY) h116 Park
Geibig Frank C (Elsie B) mech eng h776 Oak av
Geiger Frank C (Etta; Hahn & Geiger) h es N Springfield av
—Frank C jr farmer r Frank C Geiger
—Fred (Mary) supt Carlton Towers h503 Carleton rd apt B3
Geist John M h316 Canterbury rd
General Housing Service (Alex Klebold, Walter Crane) 37 Elm
Gennaro Jos (Jennie) lab Aluminum Corp of Am (G) h322 E South av
Gentelo Lucy Mrs r354 E South av
Gentles Jas W (Haydee) acct (NY) h228 Sinclair pl
Georgatos Emanuel G (Martha) cook Elks Lodge (Elmhurst) h31 Elm
—Emile r31 Elm
George Ethel maid 125 Central av
—Marjorie A r425 1st
—Richd M (Virginia M) h728 StMark's av
George's Esso Station (Geo E Normhold) 551 W South av
George's Lunch (Geo Markos) 110 E Broad
Gerard Harry r538 Westfield av
—Mack (Virginia) h538 Westfield av
—Virginia sten (NY) r538 Westfield av
Gerardiello Jerry barber Michael's Barber Shop r Milburn N J
—Margt (Mountainside Beauty Salon) r Milburn N J
Gerber Robt clk (NY) r419 Boulevard
Gerhardt Carl L (Betty B) eng h726 Coleman pl
Gerhart Paul L (Edna M) tchr (NY) h580 Cumberland
Gernert Archie r719 Highland av
—Herbert E (Judith C) supvr (NY) h719 Highland av
—Herbert E jr clk r719 Highland av
Gesner Gaston B (Louise E) tchr h434 Everson pl
—Paul r434 Everson pl
Gettis Edw (Eliz) meats h825 Carleton rd
Gevaras Peter (Ann) trucker h218 N Elmer
Geyer Helen A Mrs r234 Walnut
Giallombardo Natale (Vincenza) lab (Rahway) h215 Hyslip
—Stella filer Western Elec (Kearny) r215 Hyslip av
Giammetta Domenick (Josephine) supt h112 Hardwick av
Gibbons Jas A (Helen I) mechl eng (Eliz) h847 Mountain av
—Jean r847 Mountain av
—John C clk r125 Ludlow pl
—John P (Edna C) clk h125 Ludlow pl
Gibbs Al h866 Dorian rd
—Chas W (Emma K) eng (NY) h721 Embree Crescent
—Elsie maid 608 Fairfield Circle
—Herbert (Clara B) collr Public Service (Newark) h24 Evergreen ct (M)

Lumber
Standard Lumber & Supply Co.
INC.
Lumber
Builders' Supplies
Paints
Hardware
Tel. Cranford 6-0508
Cor. High and Chestnut
CRANFORD



CONSULT
THE
Classified Business Directory
for anything you wish to buy
The Most Complete Classified Lists
in the City are these in this
Directory

YOUR CITY DIRECTORY
MIRRORS THE SOCIAL LIFE of your CITY

Gibby Mariana record librarian Children's Country Home r 572 Highland av
—W Percival (Jessie R) h572 Highland av
Gibson Florence tchr r324 E Broad
—Fredk J (Lillian E) div car formn CRRofNJ h635 Dorian rd
—Lillian R Mrs office sec (Roselle) r569 Cumberland
—Lola Mrs r548 W Broad
Gidley Irving (Edith) mgr (Eliz) h437 Everson pl
—Wm N r437 Everson pl
Giegerich Francis (Frances) drftsmn CRRofNJ (JC) h707 Central av
Gigliemi Dominick (Margt) h779 Central av
Giglio Pasquale (Loretta) lab h626 Ripley pl
Gilbert Eliz r402 Prospect
—Frances D (wid Paul W) r402 Prospect
—Jas J (Frances) purch agt (NY) h850 Shackamaxon dr
—Jeanne student r850 Shackamaxon dr
—Mary E sten (NY) r850 Shackamaxon dr
Gilby Edw F (Anna) genl contr 648 Clark h do
—Elaine r648 Clark
—Verna E sten (NY) r648 Clark
Gill Carolyn student r624 Elm
—Claire D (wid Walter W) h624 Elm
—Fredk J (May L) policemn Westfield h718 Austin
—John D (Gertrude) dentist 125 Elm r624 do
—Robt S (Clara) exec (NY) h18 Stoneleigh pk
Gillard Grace Mrs (Gillard's Diner) r Irvington N J
Gillard's Diner (Mrs Grace Gillard) ns Springfield rd 1 e Summit av (M)
Gillen Edw clk YMCA r323 Park
Gillespie Eliz W (wid Robt) r635 Raymond
—Howard L (Marie A) exec (NY) h546 Alden av
—John A reporter (Eliz) r546 Alden av
—Lewis W (Bertha M) slsmn h619 Raymond
Gillian Edw lab r123 Cacciola pl
—Lillian M maid r123 Cacciola pl
—Mary Mrs maid h123 Cacciola pl
Gillis A A h14 Gallowae rd
—McKenzie (Betty I) trucker (Eliz) h447 Downer
—Nelson C trucker (Eliz) r447 Downer
—Pauline r529 Downer
—Randall (Ruth) supvr (Kearny) h806 Standish av
Gilmore A Louise clk Westfield Trust Co r535 Summit av
—Geo V bkpr (Newark) h535 Summit av
—Gladys Mrs h129 Cacciola pl
—Peter r129 Cacciola pl
Gilpin Building 114-16 Elm
—Clinton D (Frances K) pres Beckley Perforating Co (G) h 251 Tuttle pkwy
—Frances K Mrs treas Beckley Perforating Co (G) h251 Tuttle pkwy
Gilroy Norman T (Lillian J) slsmn (NY) h560 Colonial av
Gilson Agnes M statistictian (NY) r540 Dorian rd
—Arth J h540 Dorian rd
—Emma L r540 Dorian rd
—Florence M r540 Dorian rd
—Frank T (Margt A) ins (Jersey City) h630 Prospect
Ginther Paul J (Florence H) clk (Jersey City) h572 1st
Giordano Michl (Rose J) rigger Tidewater Oil Co (Bayonne) h550 Cumberland
Giovino Alex auto mech Clarence T Black r Fanwood N J
—Angelo (Mary) service mgr C T Black h745 1st
Girard Jas r322 1st



WM. E. GOURLEY
Plumber
"Jobbing a Specialty"
PHONE CRANFORD 6-1350

Gray Inc.

318 Broad Street
Phone Westfield 2-0143
MORTICIANS
106 N. Union Avenue
Phone Cranford 6-0092

Giuditta Angelo (Marguerite) inspr Clark twp h772 Central
—Anthony (Theresa) carp h129 Cacciola pl
—Civita r129 Cacciola pl
—Mae r112 Cacciola pl
—Marjorie maid r129 Cacciola pl
—Nicholas A dentist 227 E Broad r112 Cacciola pl
—Nicola (Rosa) h112 Cacciola pl
—Patricia r129 Cacciola pl
—Ralph bldr r112 Cacciola pl
—Valentine driver r129 Cacciola pl
Giunta Michl (Carmella) lab h624 Ripley pl
—Rose r624 Ripley pl
Givan Edna Mrs h515 Boulevard
Gladwin Harrison W slsmn r223 Prospect
Glass John M (Barbara) cond Lackawanna RR h414 Tremont av
—Matthew M (Central Jersey Models) r121 N Euclid av
—Robt S h552 N Chestnut
—Robt S ins agt h121 N Euclid av
Glasser Anna Mrs (Glasser's Boot Shop) h118 E Broad
—Harold (Roselle) clk h105 Elm
—Louis (Anna) h118 E Broad
Glasser's Boot Shop (Mrs Anna Glasser) 109 E Broad
Glassner Kurt reporter (Plainfield) r527 Boulevard
Gleason Anthony H (Thelma B) research chemist (Bayway) h532 Colonial av
—Jas driver r129 Myrtle av
—Mary A (wid Jas P) h129 Myrtle av
Gleim Chas S (Mabel H) civ eng (NY) h565 Birch av
—Dorothy r565 Birch av
—Fred student r565 Birch av
Glenn Edw r347 W Dudley av
—Edw C (Katie) supt (Newark) h347 W Dudley av
—Howard H (Bernice) elec eng (NY) h639 Westfield av
—Improvement Co Wm M Beard agt 66 Elm
Glimm Wm F (Barbara) supt (Eliz) h833 Carleton rd
GLOBE LOAN CO, 301 Hersh Tower, 125-29 Broad (Elizabeth), Tel Elizabeth 2-6440
Glock Alice E clk (NY) r631 Hillcrest av
—Harold E clk h260 E Broad apt 3
—Phoebe H (wid Alf E) h631 Hillcrest av
Glover Louis E (Alma) acct h232 Walnut
—Myrton E (Florence) acct h256 Orchard
—Myrton E jr r256 Orchard
—Ruth r232 Walnut
—Wm A r232 Walnut
Glunz Magdalena (wid John) h508 N Chestnut
Glynn Kath maid 1028 Kimball cir
—Raphael S (Mary) mgr (Newark N J) h919 Grandview av
Goble Fredk H (L Marguerite) eng (Kearny) h221 Ayliffe av
Goddard C C slsmn Elizabethtown Consolidated Gas Co r Westfield N J
—Robt E (Eleanor) floor fnshr h758 Prospect
Godfrey John (Marion) driver Viswat's Dairy h918 Cleveland
—LaFayette deB (Mary) h584 N Chestnut
Goding Arth T (Lillian E) exec (NY) h531 Hanford pl
—Phyllis student r531 Hanford pl



Polk's Bankers Encyclopedia

The Bank Directory of the World

Issued Mar. and Sept.

$15.00 Per Volume

R. L. POLK & CO.
Publishers

431 Howard St. Detroit

354 4th Ave. New York

PACKARD WESTFIELD CO., INC.

Packard

Sales and Service

605 North Ave.
Westfield, N. J.

Phone
WESTFIELD 2-4646

J. D. LOIZEAUX LUMBER COMPANY
PHONE PLAINFIELD 1776
861 South Ave. Plainfield, N. J. Tel. 6-1776

Goebel Oscar (Carrie) r938 Ripley av
—Richd H (Marion) mgr h615 Prospect
—Richd H jr student r615 Prospect
Goekemeyer Chas A (Helen E) electl eng h1089 E Broad
Goettel Edw C clk (NY) r261 S Scotch Plains av
—Henry (Alice T) acct (NY) h261 S Scotch Plains av
—Robt H clk Geo E Ortleb r261 S Scotch Plains av
Goetz Helen bkpr Viswats Dairy r319 N Chestnut
—John (Minnie) wldr h319 N Chestnut
Goetze Arth B (Evelyn) mgr (NY) h917 Carleton rd
—Shirley r917 Carleton rd
Goff Cath Mrs hsekpr Westfield Hotel r433 W North av
Golday Frank auto mech Dunn Auto Sales Inc r Dunellen
Goldberg Harry tailor 129 Elm r Elizabeth N J
Golden Wm clk (NY) h526 Summit av
Golder Howard O (Eliz) h ns Springfield rd 11 e Central av (M)
Goldtra Russell C (Doris H) carp h126 Elizabeth av
Golinski Stanley tailor Peter Krupa r2216 Westwood av (SP)
Golison Jacob clk Westfield Paint & Hdw Co Inc r Plainfield
Gondecki Alfreda maid 707 Westfield av
Gonnella Anthony (Rose) mason h744 W Broad
—Jos scavenger 744 W Broad r do
—Mary fctywkr (Roselle) r744 W Broad
Gonzalez Frank pipe lyr Guy Villa & Sons Inc r Newark N J
Good Calvin V (Louise) h600 Sherwood pkwy
—John E (Eliz H) eng (NY) h636 Prospect
Goodall Arth clk (Newark) r601 Sherwood pkwy (M)
—Thos D (Helen) mach (Roselle) h601 Sherwood pkwy (M)
Goodfern Jos mgr Wagner Market Co r New Brunswick N J
Goodfriend Danl plmbr Henry Goodfriend r409 Downer
—Henry (Bertha) plmbr 409 Downer h do
—Ira (Miriam S; Goodfriend's Hdw) (Milburn N J) h401 W South av apt 7
—Milton hdw 125 Quimby r Plainfield N J
Goodhart Margt (wid John) r502 E Broad
Goodloe Steven V (Marguerite) h537 Cumberland
Goodman Janet student r845 Boulevard
—Mary J r649 Nottingham pl
—Melvin L (Mary M) rep (NY) h649 Nottingham pl
—Stanford D (Emma W) jobber (NY) h845 Boulevard
—Stanford D jr supvr r845 Boulevard
Goodrich Robt A clk Chase Natl Bank (NY) r154 Harrison
Goodwin Harold V (Grace M) slsmn h925 Irving av
—Jessie E asst sec Weldon Constructing Co r741 Hanford pl

GOODYEAR TIRES, Ingram Inc Dealers 226 W North av, Tel 2-1166 (For further information see right top lines and page 2 Buyers' Guide)

Goolsby Jackson auto repr 218 W North av r Plainfield N J

Commercial Savings Custody Safe Deposit
THE WESTFIELD TRUST COMPANY
Investments Foreign Trust Loans
MEMBER FEDERAL DEPOSIT INSURANCE CORPORATION

Gordon Carolyn sten (NY) r437 1st
—Chas C (Edna) real est 433 W North av h229 E Dudley av
—Chas M r229 E Dudley av
—Donald L (Ruth S) book reviewer (NY) h644 Carleton rd
—Dorothy J student r229 E Dudley av
—Edw (Arlene) driver Tuttle Bros Inc r413 Downer
—Edw P (Eliz M) clk (NY) h802 Fairacres av
—Gertrude (wid Amos S) h437 1st

GORDON HAROLD (Mary A), Real Estate and Insurance 102 Elm, Tel 2-1561, h426 Washington, Tel 2-0486

—Henry student r229 E Dudley av
—Howell (Lucinda E) lab h342 Spring
—Isabelle (wid Henry) h325 Spring
—Jas D (Cath A) bldg supt YMCA h709 W South av
—Jeanette tchr r341 Benson pl
—John A (Eliz L) elec eng h341 Benson pl
—Louise clk (NY) r341 Benson pl
—Louise student r229 E Dudley av
—Ralph V teller (NY) r426 Washington
—Sarah A student r229 E Dudley av
—Wm H ins (NY) r426 Washington
—Zilla (wid Peay) r1028 Kimball cir
Gosline Thos A (Leah H) h108 Harrison av
Gosling Estall L (Ria) taxicabs 250 W North av h Springfield av (M)
—Howard E clk Linden Trust Co r Estall L Gosling
Gospel Hall 105 Prospect
Gossweiler Paul (Mabel) h512 Grove
Gottlick Anthony C (Lillian M) mason h414 1st
—Chas E (Mary A) mason contr 746 Prospect h do
—Edw (Lillian) plmbr h455 Grove
—Edw J (Evelyn) clk Western Electric Co (Kearny) h651 W North av
—Frank (Mary) h642 W South av
—Marie r746 Prospect
—Paul (Marjorie) mason contr 930 Brown av h do
—Rita sten r746 Prospect
—Walter r642 W South av
Gottlieb Celia Mrs sten Westfield Paint & Hardware Co Inc r543 Washington
—Milton (Celia) dairy r543 Washington
Goulard Alex (Edith) h548 Lenox av
—Alex jr student r548 Lenox av
Gould Cora E supt Children's Country Home (M) h do

GOURLEY WILLIAM E (Lily M), Plumber, Jobbing Promptly Attended To, 29 Retford av (Cranford), Tel Cranford 6-1350, h do (For further information see left side lines and page 20 Buyers' Guide)

Gowdey Roger L (Eleanor J) slsmn Tuttle Bros Inc h558 Hort
Grace Orthodox Presbyterian Church Rev John P Galbraith pastor 134-44 Ferris pl
Gracey Eliz (wid Robt) h538 N Chestnut
—Robt D (Grace) acct h538 N Chestnut
Grady Carolyn r1029 Grandview av
—Roger J (Carrie C) eng Western Elec Co (Kearny) h1029 Grandview av
—Wm B (Mary C) acct (Rahway) h154 Mountain av
Graef Aug countermn Westfield Diner r210 Lenox av
—Russell C (Jane) h522 E Broad
Graff Marjorie (wid Wesley M) h523 Parkview av
—Wesley M r523 Parkview av
Graham Bernard W (Mattie M C) ins h424 Tremont av
—Eliz (wid Zacharia) r424 Tremont av
—Gordon G h264 Prospect apt C 5

"The DIRECTORY IS THE COMMON INTERMEDIARY BETWEEN BUYER and SELLER" A. C. Nielsen

MORE GOODS ARE BOUGHT AND SOLD THROUGH THE CLASSIFIED BUSINESS LISTS OF THE DIRECTORY THAN ANY OTHER MEDIUM ON EARTH

PLUMBING

PHONE Cranford 6-1320

CHAPMAN BROS.

Contractors

AUTOMATIC MOTOR STOKOR COAL BURNER

MASTER KRAFT Oil Burners

Day and Night Service

36 E. North Ave. Cranford, N. J.

HEATING

Graham
—Helen Mrs clk Elizabethtown Consolidated Gas Co r Roselle NJ
—Malcolm T (Edwina J) h525 Lawrence av
—Richd student r424 Tremont av
—Russell (Louise) civil eng h716 Forest av
—Wm A (Madeleine E) mgr (NY) h520 Hillside av
—Wm A jr student r520 Hillside av
Grall John H surveyor Plainfield-Union Water Co r Plainfield NJ
Grancanato Edw mach r Gatano Grancanato
—Gatano (Mary) waiter h es Walnut av (M)
—Inez clk (NY) r Michl Granconato
—Iris sten r Gatano Grancanato
—Michl (Rena; Halfway House) h ss Springfield rd 2 e Mountain av (M)
Grand Union Food Market Fred Muller mgr 237 E Broad
Grander Elise Mrs r520 Salter pl
—Wm G (Eleanor J) slsmn h520 Salter pl
Granese Salvatore bartndr Mountainside Inn (M) r Plainfield NJ
Grant Donald clk (NY) r654 Hillcrest av
—Helen (wid Fenton) h654 Hillcrest av
—May J r654 Hillcrest av
—Myrtle E (wid Geo F) h618 Hort
GRANT RAYMOND S (Dorothy G), Genl Sec Young Men's Christian Assn, h721 Crescent Parkway, Tel 2-4049M
—Virginia tchr (Newark) r435 Grove
Grapel Harold (Mary) ins h518 Westfield av
Grasso Frank (Josephine) filer Aluminum Corp of Amer (G) h124 Livingston
Grauer Madeline (Emil's Beauty Salon) r30 Melrose ter (L)
Graver Garford W (Louise) slsmn h32 Canterbury la
Graves Arth (Florence) yardmn J S Irving Co h602 Ripley pl
—Harry lab r373 E South av
—Jos r373 E South av
—Louis (Cordelia) yardmn J S Irving Co h373 E South av
—Richd lab r373 E South av
—Ritson H (Louise) metalurgist h713 Norman pl
Gray Alex (Rebecca T) credit mgr (NY) h625 Clark
—Arth gdnr h417 Rahway av
—Arth W (Susie A) consulting physicist h512 Colonial av
—Edw C (Edith B) broker (NY) h853 Carleton rd
GRAY FREDERICK H (Nadine T), Pres-Treas-Mgr Gray Inc, h318 E Broad, Tel 2-0143
—Fredk H jr v-pres Gray Inc 318 E Broad
GRAY INC (Established 1897), Frederick H Gray Pres-Treas-Mgr, Morticians and Funeral Directors 318-20 E Broad, Tel 2-0143 and 106 N Union av (Cranford), Tel Cranford 6-0092 (For further information see front cover, right top lines and page 13 Buyers' Guide)
—Theo auto mech Fred W Urban
Graziosi Gabriel clk Harry Droch r Jersey City NJ
Greany Fred T (Emma J) clk (Plainfield) h574 Pierson
—Thos J mgr Ogden Inc r574 Pierson
Great Atlantic & Pacific Tea Co Wallace T Baillie mgr 245 E Broad
Greaves John E (Marian G) acct (Bound Brook) r523 Parkview av
Greco Donald opr r304 Livingston
—Santo (Josephine) lab h204 Livingston
—Vito (Angelo) lab h304 Livingston
Green E Grace (wid Martin J) h31 Elm
—Emily G (wid Martin J) r526 Summit av

INGRAM Inc.
226 W. NORTH AVE.
● Texaco Products
● United Motors Service
● Battery Service
PHONE WESTFIELD 2-1166

Green
—Jeane Mrs h208 N Elmer
—John carp r208 N Elmer
—Lonsdale jr (Ruth I) accoustics eng (NY) h1015 Kimball cir
—Martin J clk r31 Elm
—Mary Mrs lndrywkr Children's Country Home r Rahway
—Phebe Mrs r1030 Grandview av
—Robt J mach opr International Business Machine (Newark) r528 1st
—Saml C (Florence) confr 401 W South av h401 South av apt 9
—Wm (Madeline) lab h131 Cacciola pl
—Wm J (Caroline N) genl mgr Philco Whse (NY) h528 1st
GREENBERG'S DEPARTMENT STORE (Nathaniel Greenberg), 110-112 N Wood av (Linden, N J), Tel Linden 2-4300 (For further information see page 11 Buyers' Guide)
Greene Clark R (Sadie D) eng (Kearney) h558 Birch av
—Hattie Mrs r110 Liberty
—John A (Rebecca C) acct h419 Lenox av
—Robt W (Lillian K) dist mgr h1010 Grandview av
—Robt W jr r1010 Grandview av
Gregory Eliz (wid Thos) h848 Embree Crescent
—Robt r848 Embree Crescent
—Thos (Charlotte) elec eng h132 N Elmer
Greifer Benj (Julia) pres Westfield Stationery Inc h836 Tice pl
—Julia Mrs v-pres-sec Westfield Stationery Inc r836 Tice pl
Greiner Geo W (Mae E) supt (NY) h66 Elm
—Geo W jr r66 Elm
Greiss Corinae O clk (NY) r723 1st
—Eleanor E (wid Geo) h723 1st
Grenold Dorothy clk (Newark) r831 Grandview av
Greuning Elmer E (Grace) chiropractor 134 S Euclid av h do
Grider Alex T (Beatrice D) eng (Kearney) r602 Mountain av
—Eliz C (wid Luther) h602 Mountain av
Griffin Harry S (Amelia M) tailor h125 E Broad
—Oscar D (Irene F) h404 W Dudley av
—Saml r1001 Irving av
GRIFFING ANNIE M MRS, Breeder and Exhibitor, Pedigreed Boston Terriers and Puppies Usually Available, ns Springfield rd (M), Route 29, Tel Westfield 2-3336, h do
—Robt B (Anna M) acct (NY) h ns Springfield rd 11 e Prospect (M)
Griffith Edna B (wid Lee A) h121 Eaglecroft rd
—Marjorie L (wid Harold L) h102 Washington
Griffiths Chas H (Martha L) v-pres Natl Lead Co h550 St Mark's av
Grigg Henrietta C r120 Park
—Wm H cotton dlr (NY) h120 Park
Griggs Kenneth C (Eleanor) elec eng h703 Forest av
—Theo G jr (Doris H) civ eng h425 Kimball Turn
Grill Ira (Edith; D Dryson & Son) h15 N Union av (C)
—Saml (Edith; Silk & Cotton Shop) h46 Elm
—Sonya clk r46 Elm
Grillo Dorothea r636 Central av
—Salvatore (Theresa) postal clk (NY) h636 Central av

Directory Libraries

We Have on File in Our DIRECTORY LIBRARY

Copies of the Directories of Practically Every City in the UNITED STATES and Canada

These are for your convenience

If you want information you are unable to procure elsewhere, call on us

R. L. Polk & Co.
Publishers
Offices in Principal Cities

The DIRECTORY IS THE COMMON INTERMEDIARY BETWEEN BUYER and SELLER

FRIGIDAIRE
E. G. SNOWDEN
Sales Service

EASY WASHERS IRONERS

Grim Stewart (Blanche) elec eng AT&TCo (NY) h15 Canterbury la
Grimes Ralph E (Doris E) mechl eng (NY) h662 Dorian rd
Grimm Geo driver Somerset Bus Co Inc (M) r Springfield
Grissinger John U (Jane W) banker (NY) h408 Salter pl
Grisson Cora Mrs maid r523 Central av
Griswold Allen G (Sarah M) research eng h707 Glen av
—Barbara L r532 Highland av
—Robt G (Mary N) eng (NY) h532 Highland av
Gritschke Saml mill hd Tuttle Bros Inc
Grogan Jos R (Anna) policemn Westfield h527 Washington
Grohman Richd mach opr Pyro Plastics Co r Linden NJ
Gronquist Carl (Marjorie) civil eng (NY) h131 Tudor Oval
—Hilma (wid Axel) r131 Tudor Oval
Groome Warren K (Elsie) chf drftsmn Bowen Research Corp (G) h215 Ross pl
Gross Alice M clk (Newark) r Mrs Hortense Pullen (M)
—Chas F (Anna) slsmn h561 Hillcrest av
—Warren K (Clara K) clk Genl Motors Corp (Linden) h612 Roosevelt
Grothman Andrew (Alice) clk Assn Am Railroads h547 Fairmont av
Grove Chas J (Leah E) h712 W South av
—Clinton S (Helen) chem (Newark) h857 Shadow Lawn dr
—Preston C acct Am Car & Fndry (NY) r712 W South av
—Wm G (Gladys) eng h409 Harrison av
Grover Edmund T (Mildred S) bank wkr (NY) h631 Dorian rd
Groves Ralph (Anne) eng (NY) h546 Summit
Grupallo Eliz F r346 1st
—Jos S (Helen M) supvr Kelly Press (E) h346 1st
—Mary A clk Kelly Press (E) r346 1st
Grzenski Mary beauty opr Loretta Beauty Parlor r Dunellen
Guerin Herbert (Ruth) h614 Raymond
Guibard Melissa Mrs h18 Bennett pl
Guilfoyle Michl USA r Michl J Guilfoyle
—Michl J (Mary) bkpr h ws Central av 1 n Cedar av (M)
—Wm r Michl J Guilfoyle
Guise Jos B (Mary E) bldg contr h750 E Broad
—Jos B jr clk r750 E Broad
Gundersen Geo jr clk r669 W North av
Gundrum Wm B (Mary E) slsmn h266 W Dudley av
Gunther Frank (Margt M) h1 Stanley Oval
—L Riley student r1 Stanley Oval
Gutgsell Arth G (Ethel) eng h410 Longfellow av
Guth Geo toolmkr Westinghouse h es Central av 4 n Knollwood rd (M)
Guthrie Geo G (Beryl R) mechl eng h711 Coolidge
Gwathney Albert (Mathilda) lab h509 Central av
—Jewett r412 W Broad
Haag Ida B (wid Fredk) r572 1st
Haas Adolf (Mae) bartndr h409 Westfield av
—Adolph (Mary) poultry dlr h810 Grant av
—Marguerite clk r810 Grant av
—Marie bkpr r810 Grant av
Haase Robt W (Louise H) marine eng h526 Fairmont av
Hach Clarence A (Hazel E) eng (Kearney) h416 Birch av
—Edw C (Alice) eng h261 Seneca pl
Hackett Edw J (Evelyn) phys 597 Westfield av h do
Haddock Geo G r309 Hyslip av
Hadley Mary Mrs h546 W Broad
—Preston H (Ruth M) naval eng h814 Harding
Haessig Frank A (Elice) h913 E Broad
Haferbier Frank J linoleum dlr (Elizabeth) r817 Grandview
—Geo J (Ann) city firemn h817 Grandview av

Wesley R. Braunsdorf Associates
• EVERY FORM OF INSURANCE •
24 Hour Service—N. J.—N. Y.—Conn.
53 ELM ST., WESTFIELD, N. J. TEL. 2-3115--2-0200; NIGHT 2-3114

Haferbier
—John M (Louise) jwlr h817 Grandview av
—Jos city firemn r817 Grandview av
Hafley Leon M (Gwendolyn) civ eng h512 S Chestnut
—Wm student r512 S Chestnut
Hagar Chas N (Effie) ins (NY) h706 Westfield av
—Chas N jr r706 Westfield av
—Nelson F student r706 Westfield av
Hague Benj (Mary T) slsmn r760 Prospect
Hahn Alf D (Jennie; Hahn & Geiger) h es N Springfield av
—Emma (wid John) r24 Stoneleigh pk
—J Elmer (Ella) woolens (NY) h24 Stoneleigh pk
—J Elmer jr student r24 Stoneleigh pk
—Russell T (Sarah H) butcher h1468 E Broad
—& Geiger (Alf D Hahn, Frank C Geiger) farm produce es N Springfield av
Hailey Dora maid 553 Elm
Haines Ernest V (Ruth) lawyer (E) h819 Clark
—Mary Mrs h843 Mountain av
—Paul L (Edith B) civil eng Standard Oil Co (Bayway) h 117 Harrison av
—W Sherwood (Dorothy) slsmn Westfield Motor Sales So Inc h825 Bradford av
—W Sherwood jr r825 Bradford av
Hale Ethel M r424 Hillside av
—Eug L (Ada W) r126 Eaglecroft rd
—Geo C (Hazel) slsmn h241 Hazel av
—Gertrude M r424 Hillside av
—Harriet h406 Mountain av
—Jos driver Townsend Storage
—Lloyd v-pres G H Tennant Co r8 Gallowae rd
Halfpenny John C (Ella) h440 Summit av
—John C jr (Elsie) clk PO h711 Girard av
—Lillie clk (Newark) r440 Summit av
—Raymond driver (Plainfield) r440 Summit av
—Wm clk r440 Summit av
Halfway House (Michl Granconato) restr ss Springfield av 3 e Mountain av (M)
Hall Arth G (Edith E) elec eng (Kearny) h533 Boulevard
—Cathryn cash Mutual Grocery Co r312 Prospect
—Chas D r446 Grove
—Charlotte (wid Saml) r628 Summit av
—Clinton (Cath) policemn Westfield h810 Prospect
—Earle W (Bernice) civil eng (Linden) h446 Grove
—Edwin F (Etta) ins (NY) h513 Dorian pl
—Eliz Mrs h523 Westfield av
—Emma L (wid Wm) r847 Embree Crescent
—Ernest J clk (NY) h713 1st
—Frank (Rose) pntr h es Summit rd 3 n Springfield rd (M)
—Fred P pres Hall & Fuhs Inc (M) r South Orange NJ
—G Wallace (Gene; Sports Center) h406 Clark
—Geo E (Carrie) lab h360 Spring
—Harry C (Ella Mae) agt Railway Express Agency (P) h423 W South av
—Helen slswn r326 E Dudley av
—Herbert B (Kath C) slsmn Fredk J Holmes Agency r312 Prospect
—John L (Eloise C) ins 145 N Euclid av h do

MAILING LISTS
COMPLETE
ACCURATE
FOR ANY LOCALITY
Write for Our LIST OF LISTS
R. L. POLK & CO.
PUBLISHERS
Offices in Principal Cities
We make up Special Lists

℞
D DARBY U G S •
Phone
WESTFIELD
2-1198
℞

Hall
—Lillian r628 Summit av
—Mary E r446 Grove
—Mary F (wid Chas B) r446 Grove
—Mary N Mrs dir Elizabethtown Consolidated Gas Co r Hillside N J
—Milton E (Gertrude D) eng (Bayonne) h616 Shackamaxon dr
—Ralph A r533 Boulevard
—Roland S (Helen) supvr (NY) h520 Birch av
—Violet maid 867 Bradford av
—Wilbur T slsmn r630 Clark
—Wm L eng h650 Coleman pl
—Winthrop H (Edna M) phys 400 Elm h do
—& Fuhs Inc Fred P Hall pres Paul J Fuhs sec-treas ns Springfield rd 4 e Summit av (M)
Hallam Cecil A (Editha) eng h123 Stanmore pl
Haller Adolph (Anna) formn Town of Westfield h618 Cumberland
Halloran Michl USA r634 W North av
Halsey Herbert A (Dorothy W) eng (NY) h539 Shackamaxon dr
—Thos B estimator (N) r740 E Broad
Halsted Fredk (Hannah) broker (NY) h1060 Wychwood rd
Ham Margt (wid Frank B) h403 Prospect
Hamelin Bernard P (Beulah) mech (Elizabeth) h206 Maryland
Hamilton Anne (wid Lecuien) h345 Spring
—Geo W (Hazel C) slsmn r549 Hillcrest av
—Gordon W (Vera) clk Westinghouse Co (N) h526 Sherwood pkwy
—Harry E (Mabel) chemist h751 Harding
—Henry C (Dorothy) dentist 260 E Broad apt 1A h642 Tremont av
—J Elliston L r115 Osborne av
—Minnie Mrs rear 590 Woodland av (M)
—Robt C (Isabelle F) slsmn Westfield Motor Sales Co Inc h 524 Cumberland
—Viola R (wid Howard) h115 Osborne av
—Wm J jr (Mabel) ins agt h524 Lawrence av
Hamlette Thos (Alberta) h943 Sedgwick av
—Wm driver Townsend Storage
Hamm Arba G (Eliz C) traffic mgr (Jersey City) h517 Dorian pl
—Arba R tmkpr Alminum Co of Am (G) r517 Dorian pl
Hammell Olive E h264 Prospect apt D6
Hammer John P (Mabel M) clk LVRR h228 S Paul
Hammond Alf D (Retta) slsmn h752 Belvidere av
—Alf D jr photog r752 Belvidere av
—Harry C chemist r642 4th av
—Helen L chemist h642 4th av
—John J (Louise P) chauf h527 Downer
—Mary L tchr r233 Prospect
Hampton Lope (Ollie) lab h325 Spring
—Susan (wid Jos V) r412 E Dudley av
Hamrah Bros (Geo Hamrah) rugs 44 Elm
—Geo (Hamrah Bros) r Plainfield N J
Hanaway Cath (wid John J) h511 Benson pl
—Rose clk (NY) r511 Benson pl
—Theresa sten (NY) r511 Benson pl
Hanberry Luther prsr Andrew Krup Inc r514 Downer
Hanby Walter R (Emma C) operation mgr Standard Oil Co h24 Whippoorwill way (M)

318 Broad Street
Phone Westfield 2-0143
MORTICIANS
106 N. Union Avenue
Phone Cranford 6-0092

Hand Gilman student r518 Trinity pl
—Herbert G (Gertrude M) slsmn (NY) h518 Trinity pl
—Russell oiler Villa Contracting Co r Irvington N J
Handy Barbara student r721 Bradford av
—Dorothy sten r721 Bradford av
—Percy B (Anna) mgr (NY) h721 Bradford av
—Wynne clk r721 Bradford av
Hanewald Antonia (wid Edw) h578 Woodland av (M)
—Edw mech (Bayway) r578 Woodland av (M)
—Robt mech (Linden) r578 Woodland av (M)
Hanford Jennie G (wid Eug G) h150 W Dudley av
Hanig Irene P clk r119 Brightwood av
Hann Albert (Helen E) police detective (W) h537 Pierson
—Anna M msngr N Y Bell Tel Co (NY) r524 E North av
—Gus clk Acme Market Inc
—Jas A (Rose) clk h524 E North av
—Kenneth J (Martha) carrier PO h1050 Prospect
—Leroy C (Agatha M) carrier PO h439 1st
—Marjorie A sten Dunn Auto Sales Inc r439 1st
—Mary E (wid Amos H) r1012 Columbus av
—Mary E clk Bamberger's (Newark) r1012 Columbus av
—Rita K nurse r439 1st
—Wm S (Julia M) clk PO h1012 Columbus av
Hanna Charlotte E student r615 Lenox av
—Ethel sten (N) r615 Lenox av
—Geo W (Sadie E) formn h935 Irving av
—Hampton (Ethel I) ins 201 Central av h615 Lenox av
—J B (Grace) emp Standard Oil Co (Bayway) h21 Whippoorwill way (M)
—Mary office sec Elliott & Friedrichs r1031 W 6th (Plainfield)
—Robt D electn r747 Fairacres av
—Robt J (Hazel V) supvr Western Elec Co h747 Fairacres av
Hans Chas (Mary W) executive (NY) h643 Norman pl
Hansen Chas G (Nettie M) electn (NY) h560 1st
—Chas H (Cath) auto mech h932 Columbus av
—Doris I student r560 1st
—Hans J chf eng (NY) h138 Madison av
—Irving drftsmn (NY) r138 Madison av
—John E inspr Western Electric Co (Kearny) r534 Clark
—Lena (wid Jas) r45 Parkway (M)
—Martha r138 Madison av
—Nilda K (wid Christian H) r569 Cumberland
—Raymond pntr r138 Madison av
—Reuben G (Helen T) h643 Hyslip av
—Waldemar C (Muriel B) chemist h622 Dorian rd
—Wm slsmn Union County Buick Co r Dunellen N J
Hansgen Fred K (Ella) auto pntr 215 W North av h428 Tremont av
—Walter auto pntr Fred K Hansgen r428 Tremont av
Hanshew Franklin E (Marjorie F) drftsmn (NY) h610 Dorian rd
Hansler John (Martha) eng h104 Nelson pl
Hansman John lab r Mrs Anna Wicker
Hanson Carl F (Madeline S) h555 Lenox av
—Elliot S (Angela) h764 Belvidere av
—Fredk E (Ruth) eng h734 Coleman pl
—Wm H (Bertha E) h717 Boulevard

REAL ESTATE SERVICE
• JENNIE TAYLOR •
Insurance
•
Phone Cranford 6-0675


CR-6-1032 NITE-CR-6-2118
Cranford Flower Shoppe
GRACE E. DEHMER, Prop.
Flowers-by-Wire 107 North Union Avenue Cranford, N. J.

Harbison Albert L (Alice E) h616 Kimball av
Harbt Max (Helen P) cabtmkr h115 Hazel av
Harcombe Edith E sten (NY) r817 Mountain av
—Ray (Eugenie) chem eng (NY) h817 Mountain av
Harcourt Stanton H (Mary) USA h123 Harrison av
Hardcastle Franklin (Helen P) slsmn h641 Elm
Harden M B r YMCA
—Mary (wid Wm) r683 Shadow Lawn dr
—Robt W (Grace S) business consultants 8 Elm h509 Boulevard
Hardgrove Helen clk r305 S Euclid av
—Joy waiter r305 S Euclid av
—Ralph M (Ethel L) mechl eng h305 S Euclid av
Hardie Edwin P (Louisa D) eng h715 Clark
Harding Helen student r58 Elm
Hardy Eliz W sten (N) r740 E Broad
—Irene tchr StChristophers Sch r857 Mountain av
Hare Edw clk Mutual Grocery Co r Elizabeth N J
Hargan G Bruce (Harriet) marine eng (NY) h918 Ripley av
—G Bruce jr student r918 Ripley av
—Harriet M sec (NY) r918 Ripley av
Hargrave Benj r214 Lexington
—Eunice maid r214 Livingston
—Laura (wid Benj) maid h214 Livingston
Hargraves Ella Mrs maid r602 Ripley pl
Hargreaves John (Grace) h540 Cumberland
Harker Julia (wid Edw) r947 Boulevard
Harkrader Milton K dentist 203 Lawrence r Mountain av (M)
—Tullis T (Alice) slswn (NY) h583 Birch av
—Wilbur T (Kath B) dentist 203 Lawrence h922 E Kimball
Harley Henry (Carolyn) field eng h131 Lincoln rd
—Henry G r131 Lincoln rd
—Robt J student r131 Lincoln rd
Harlfinger Alex (Laura F) h120 Hyslip av
Harlow Wm clk P A Food Market r311 Lenox av
Harms Chas (Minnie S) slsmn (NY) h717 Clark
—Chas R student r717 Clark
—Howard clk Acme Market Inc r717 Clark
—Idamae A sten Home Insurance Co (NY) r717 Clark
—Kershaw (Florence D) mgr (Perth Amboy) h921 E Kimball av
Harnish Chas H (Julia S) mgr (NY) h555 Westfield av
—Elzada E acct (NY) r555 Westfield av
Harper Ernest r341½ Spring
—Jas (Ethel) r341½ Spring
—Phyllis r341½ Spring
—Sadie Mrs h341½ Spring
Harris Albert E clk Grand Union Food Market r Roselle pk
—Amelia Mrs r202 W Dudley av
—Anton E (Amelia) h512 E Broad

THE WESTFIELD TRUST COMPANY
Member Federal Deposit Insurance Corporation
OFFERS EVERY MODERN BANKING SERVICE

Harris
—Caroline W (wid Clifford) r672 Rahway av
—Chas (Bernice) lab (Garwood) r439 W Broad
—Edw P h328 Canterbury rd
—G Edw r149 Harrison av
—Herbert D (Elenore R) slsmn (NY) h641 Lambert Mills rd
—Herman T (Irene C) slsmn (NY) h843 Bradford av
—Irving H dentist (N) r512 E Broad
—Jean sten (Plainfield) r137 Clifton
—Millar B (Jane E) slsmn (Newark) h230 Hazel av
—Peggy r137 Clifton
—Philip W clk (NY) h672 Rahway av
—Richd J atndt Atlantic Service Station r230 Hazel av
—Robt T r843 Bradford av
—Rose r202 W Dudley av
—Sarah Mrs r137 Clifton
—Stanton (Mary) research chemist h715 Forest av
—Thos (Tom's Coffee Shop) r Union N J
—Victoria bkpr (NY) r137 Clifton
—Wilhelmene tchr r512 E Broad
Harrison C Nelson (Sylvia) bldg contr (Plainfield) h317 Elm
—C Nelson jr eng (NY) r317 Elm
—Edgar E (Edith) lawyer h858 Winyah av
—Edgar S (Clara A) artist (NY) h712 Standish av
—Ella (wid Wm M) h227 Harrison
—Emma D tchr Benj Harrison Sch r227 Harrison av
—Fred R (Mary) asst sec h769 Clark
—Fred T powder mkr r769 Clark
—Jackson W (Edna) elec eng Am Tel & Teleg Co (NY) h414 Longfellow av
—Jas C plmbr Jas G Harrison r124 Hyslip av
—Jas G (Ella E) plmbr 124 Hyslip av h do
—Lea r227 Harrison av
—Margt G student r769 Clark
—Robt J slsmn Woodbrook Farms (Metuchen) r709 W South
—Virginia student r769 Clark
Harry Lillian M r Fred T Wilber
—Wm W student r Fred T Wilber
Hart Eliz L h401 Central av
—Frank r315 N Chestnut
—Geo W (Iona B) elec eng (NY) h871 Dorian rd
—Gordon r315 N Chestnut
—Robt F (Marguerite) drftsmn h645 N Chestnut
Harten Robt M (Myrtle B) h847 Dorian rd
Hartfelder DaVena Mrs sten Doerrer & Sons r Plainfield N J
Hartig Richd pntr 527 Trinity pl h do
Hartman Florence clk (NY) r546 Trinity pl
—Fred W (Ida C) silk dyer (Clark twp) h905 Irving av
—Nellie (wid Albert J) h546 Trinity pl
—Vernon C (Eliz P) auditor (NY) h720 Kimball av
—Wm C (Mary) sec Louis DiFrancesco (M) h352 S Union av (C)
Hartpence Harold R carrier PO r Scotch Plains N J
Hartt Walter F photog Edw R Jarvis Inc r Newark N J
Hartung Albert E (Mathilda L) paints (Newark) h es New Providence rd 5 n Hillside av (M)
Hartvigsen Harry carp r64 Overhill
—Hartvig (Suzanne) carp h64 Overhill
—Irving carp r64 Overhill
Hartwig Romain E (Marguerite C) elect eng h256 W Dudley
Harvey C Glenn h210 N Chestnut
—Clara Mrs beauty opr Art Beauty Salon r129 Ferris pl
—Edw S (Ruth M) route slsmn Sunrise Dairy r649 W North
—Lewis S (Delha) eng r245 Walnut

The Westfield Leader
—
Westfield's Leading Newspaper
—
Every Thursday
—
50 Elm St.
Phone Westfield 2-4407

VISWAT'S DAIRY
Famed For Faithful Service Since 1909
235 W. NORTH AVE. (W)
Tel. W-2-0620



Polk's Bankers Encyclopedia

The Bank Directory of the World

Issued Mar. and Sept.

$15.00 Per Volume

R. L. POLK & CO. Publishers

431 Howard St. Detroit

354 4th Ave. New York

WESTFIELD FEDERAL SAVINGS & LOAN ASSOCIATION

SAVINGS AND INVESTMENT ACCOUNTS

Federally Insured Up to $5,000 — Ideal For Investment of Legacies, Trust Funds, Business Reserves, Etc.

Westfield Federal Savings & Loan Association Westfield, N. J.

30 East Broad St. Tel. 2-4500

Harvey
—Lila (wid Theo R) h120 N Chestnut
—Marjorie r129 Ferris pl
Harwood Fredk H (Sue T) heating contr (NY) h949 Ripley av
Haskew Geo H (Florence C) supt eng (Plainfield) h671 Summit av
—Geo H jr r671 Summit av
—Geo M (Florence C) supt-eng Plainfield-Union Water Co h 671 Summit av
Haskins Marvin (Ethel) lab (Garwood) r113 Palsted av
Haslam Anita H tchr (Scotch Plains) r714 Boulevard
—Geo H (Eliz) teller (NY) r879 Bradford av
—Harriett (wid Herbert) h879 Bradford av
—Herbert r879 Bradford av
—J Cummings (Marcella) lawyer (NY) h321 Kimball av
—J Walter (Elsie M) pur agt h714 Boulevard
—Jean A student r879 Bradford av
Hassel Mabel G (wid Jas A) tchr StChristophers Sch h749 E Broad
Haste Margt Mrs r122 Ferris pl
—Margt (wid Geo) h312 Prospect
—Wm G jr r673 W North av
Hastings Edith E tchr h260 E Broad apt 5
—Howard L (Nellie P) artist 605 Westfield av h do
—Thos J (Josephine) exporter h543 StMark's av
—Warren (Anne) clk (NY) h700 Clark
Hastorf Albert student r265 Kimball av
—Albert H jr (Hilda) slsmn (NY) h265 Kimball av
—H Hope tech (NY) r265 Kimball av
—Jean agt Placement Bureau (NY) r265 Kimball av
Hatem Geo r590 Woodland av (M)
—Gloria r590 Woodland av (M)
—Margt r590 Woodland av (M)
—Mary student r590 Woodland av (M)
—Shafie (Victoria) soap mfr h590 Woodland av (M)
Hathaway Alice S r122 Eaglecroft rd
Hathoway Lloyd A (Laura E) tel eng N J Bell Tel Co (N) h 681 Dorian rd
Hauenstein Danl J (Edna W) h866 Winyah av
Hausner Loretta (Loretta Beauty Parlor) r Middlesex N J
Havens Abr V (S Mildred) banker (NY) h410 Wychwood rd
—Jos B student r410 Wychwood rd
—Oliver H student r410 Wychwood rd
Haverty Francis T r521 Cumberland
—Jos R r521 Cumberland
Haviland Bruce M clk (NY) r203 N Chestnut
—Clifford G (Ethel) asst sec (NY) h724 Hanford pl
—Janice sten (NY) r203 N Chestnut
—John E student r724 Hanford pl
—John T (May M) mgr John Hancock Life Ins Co h203 N Chestnut
Hawkins Harold F (Constance) ins (Newark) r569 Trinity pl
Hawley Philo E r401 Central av
Haworth Jos P (Marjorie H) chemical eng (Bayway) h760 Austin
Hay Alice (wid Arth H) h127 Jefferson av
—Annabel (wid Jas B) r127 Jefferson av
—Janet E student r127 Jefferson av
Hayden Oliver B (Nellie G) papermkr Sonoco Products Co Inc (G) h534 Downer
—Philip (Winifred) eng (NY) h716 Embree Crescent
Hayes Geo D h280 Canterbury rd
—Jack slsmn Norris Chevrolet Inc r Fanwood N J
Hayman Douglas F (A Marie) chem (Rahway) h460 Beechwood pl

J. S. IRVING COMPANY.
NORTH AT CENTRAL AVE. WESTFIELD, NEW JERSEY
LUMBER — MILLWORK — MASON'S MATERIALS
COAL — COKE — FUEL OIL — OIL BURNERS
"Headquarters for Home Improvements" Tel. 2-3030

Haynes David O (Eliz E) executive dir Trade Assn (NY) h ws New Providence rd 4 n Hillside av (M)
—Jesse C service mgr Weir Motors Inc r Elizabeth N J
Hays David woodfnshr r815 W North av
Haysman Arch G (Dorothy) lithographer h213 Edgewood av
—Helen clk r213 Edgewood av
Hayter Lou Mrs r720 Lawrence av
Hazeltine Frank R (Edith) paper dlr h325 Mountain av
Headden Wm R (Minnie B) clk LVRR h546 Fairmont av
Headley Esther Mrs h618 Elm
Heald C Edgar (Cornelia) broker (NY) h612 Westfield av
— C Evelyn student r612 Westfield av
—Janet M r612 Westfield av
Healy Ann K student r743 Dorian rd
—John C (Eliz) slsmn (NY) h403 Grove
—Thos J (Leila V) lawyer (NY) h743 Dorian rd
Heaslip Claribel A Mrs h238 Prospect
Heath Harriet M (wid Frank C) r872 Winyah av
—Lawrence P (Dorothy) slsmn (Newark) h569 Woodland av (M)
—Ralph C (Effie J) slsmgr Barber Asphalt Co h872 Winyah
Heatly Bruce (Barbara) golf pro h325 N Chestnut
Heaton Lester W (Dorothy) h837 Winyah av
Hebbert Clarence M (Alma) eng h334 E Dudley av
—Martha student r334 E Dudley av
Hebler Wm O (Carol) consulting eng h155 Tudor Oval
Heck Wm J (Karen) ironwkr h ws Central av 6 n Knollwood rd (M)
Heckel Alf C (Minnie E) farmer r Chas B Heckel
—Chas B farmer h es Summit rd 5 n Springfield rd (M)
—Chas J (Thelma D) driver h ws Summit rd 5 n Springfield rd (M)
—Louis E (Gertrude) h es Summit rd 4 n Springfield rd (M)
Heckenkamp Albert J (Rose M) price eng Western Elec (Kearny) h306 Hyslip av
—John A bkpr Chemical Bank & Trust Co (NY) r306 Hyslip
—Robt J student r306 Hyslip av
—Wm B student r306 Hyslip av
Hector Carl (Emma W) formn Public Service h571 Cumberland
Heer Hans h1030 Cherry la
Heermance Wm r264 Prospect apt C3
Hefele Eva Mrs h641 W North av
Heffernan Jas A (Eleanor) h288 Seneca pl
Hegeman John W (Bessie) h835 Cedar ter
Heilman Ernest D (Ellen) eng r155 W Dudley av
Heimer Geo (Mabel) h776 Fairacres av
Hein Susan W (wid Chas) r850 Carleton rd
Heine Alice tel opr N J Bell Tel Co h638 W South av
—John F (Ola N) patent atty (E) h560 Fairmont av
—Leroy driver Ry Exp Agcy Inc r539 Rahway av
Heineman Max clk Saml Epstein r Roselle N J
Heiniger Walter (Rose) mach (Brooklyn) h237 Virginia av
Heins Henry F (Ebba J) radio dlr (NY) h440 Kimball Turn
Heinz Barton R r100 Nelson pl
—Margt (wid Alf) h100 Nelson pl
Heissel Rosa maid 251 Tuttle pkwy

PRINTING
Phone WE 2-5585
Fine Social and Commercial Printing...
Prompt Service
Full Count
Right Prices
Advertising Novelties
PROGRESSIVE PRINTERS
206 North Av. W.
WESTFIELD, N. J.

YOUR CITY DIRECTORY
MIRRORS THE Commercial Life of your CITY



Dunn Auto Sales, Inc.
DE SOTO and PLYMOUTH MOTOR CARS
Authorized Sales and Service
309-311 E. North Ave. Phone Westfield 2-1507



Heitman Henry E (Eliz H; Ritarian Service; N Y) h617 Roosevelt
Helberg Karl H (Lillian E) janitor Public Sch h929 W South
Heller Carrie maid 824 Cedar ter
Hellyer Hiram (Nita) caretkr 820 Ramapo way
Hely Chas J (E Louise) h1922 Central av
—Chas J jr r1922 Central av
—Eloise R clk r1922 Central av
—Mary C r1922 Central av
Hemminger Chas E (Florence) eng (NY) h31 Fair Hill rd
Hemphill Stella h264 Prospect apt B7
Hendershot Ralph W (Hazel) sec (NY) h723 Coleman pl
Henderson J Edw (Gertrude) asst buyer (NY) h947 (Summit av
—Jas E (Stella C) h840 Dorian rd
—Robt K (Betty B) slsmn h787 Fairacres av
Hendricks Eliz (wid Henry G) r628 StMark's av
—Leona beauty opr Anthony Hairdressers r575 Pierson
—Wm (Susie) lab Little Nursery h548 W Broad
Hendricksen I Lawrence (Beatrice) clk (NY) h416 E Dudley
Hendrickson Benjamina (wid Herbert E) h408 StMark's av
—Herbert E clk (NY) r408 StMark's av
—Marion waiter Edw R Jarvis Inc r406 Boulevard
Hendry Jas A (Lulu K) clk Westfield Paint & Hardware Co Inc h66 Elm
—Lulu K Mrs nurse Wm L Patterson h66 Elm
Hendy John (Grace) electn h219 Seneca pl
—John jr r219 Seneca pl
Hengst Edgar A (Virginia D) acct h526 Cory pl
Henrich Karl R (Priscilla) banker (NY) h131 Clifton
Henry Addie Mrs h352 Spring
—Arch E (Grace) traffic supt Am Tel & Teleg Co (NY) h239 Tuttle pkwy
—Elmer (Westfield Pet Shop) r252 W North av
—Helen (wid Jas) r709 W South av
—Nellie Mrs matron YMCA r709 W South av
—Wm E r352 Spring
Hensel Arth A (Cecelia) mech (Newark) h938 Ripley av
—Arth A jr yardmn r938 Ripley av
Heps Harold L carp Dawson & Johnson r133 Stanmore pl
—Henri C (Emily O) archt h133 Stanmore pl
—Robt E (Harriet E) drftsmn h23 Evergreen ct (M)
Heras G Francis (Elie Barber Shop) r Plainfield N J
Herbst Chas auto mech Steves Garage r Plainfield N J
Herder Gladys M folder (Kenilworth) r John J Herder (M)
—Horace (Jessamina) acct h451 Edgewood av
—John J (Mabel) gdnr h ws Summit rd 2 n Springfield rd (M)
Hering Shirley K student r322 Elm
—Theo F (Eliz; The Chatelaine) h322 Elm
Herman Beatrice K clk (NY) r419 Boulevard
—Frances K (wid John A) r419 Boulevard
—John C (Lillian) mgr (Plainfield) r768 Central av
Hermann E C (Gertrude) eng h39 Fair Hill rd
Hermon Karl C (Anna M) mgr (Brooklyn) h534 Alden av
Herndon Roy C (Anne) eng h245 Seneca pl
Herr Lawrence J (Edna) clk Standard Oil Corp h326 E Dudley av

Stein Bloch Clothes Stetson Hats
JOHN FRANKS
Men's Apparel
Manhattan Shirts WESTFIELD • PLAINFIELD Nunn-Bush Shoes

Herrick Bernard E lab (Garwood) r45 Parkway (M)
—Chas S (Bertha) tax assessor Borough of Mountainside h 45 Parkway (M)
—Geo E r45 Parkway (M)
—Geo L (Mary T) mgr (Newark) h180 Lincoln rd
—Jame E clk A & P Super Mkt r45 Parkway (M)
—Mary L sec (Newark) r180 Lincoln rd
Herring Carrie tchr r232 Clark
Herrington Lee R phys 605 E Broad h do
Herrmann Chas Z (Elsie) bldr h549 Westfield av
Hershe Clarence (Irma) agt h234 Edgewood av
Hershler Saml P (Nettie) h235 Ayliffe av
Herspberger Philip (Blanche) slsmgr (NY) h784 Carleton rd
Herusk John (Eliz) lab h725 4th av
Herzsch Frederic H (Mary E) mfrs agt (NY) h428 Everson pl
—Margt librarian (NY) r428 Everson pl
Hescock Ethan A S (Ruth) eng (Garwood) h126 Virginia
—Ethan N (Florence B) v-pres New Jersey Foundry & Mach Co (G) h511 Grove
Hess Chas meatctr Mountainside Meat Mkt r Metuchen N J
Hesser Cath r209 Ross pl
Hessler Geo V (Essie) h525 Woodland av
Hevan Andrew waiter The Chatterbox Inc r do
Hewison Norman E (Margt) h335 1st
—Robt chauf r335 1st
Hewitt Annie P tchr r133 Prospect
—Calvin R (Sarah) carp h113 E Broad
—Doris r232 Wychwood rd
—Everett W r747 Warren
—Floyd r113 E Broad
—Laura P (The Prospect) h133 Prospect
—Robt P (Millicent) aviator Eastern Air Lines h232 Wychwood rd
Hewson Geo Y (Edythe T) tel eng N J Bell Tel Co h837 Grant
Heyman Philip mgr Chain Upholstery Shop r Free Acres
Hicks Curtis K (Luelle P) ins broker h637 Tremont av
—Elva E (wid Gilbert) r412 Wells
—Gilbert H (Cicely L) chemical eng h412 Wells
Hidi Frank (Dorothy) clk h267 Seneca pl
Higgins J Wallace jr (Margt S) coml agt LVRR (NY) h606 Dorian rd
—John (Mary) atndt h436 W Broad
—Mary maid 671 Carleton rd
—Mary I (wid Sidney) r523 Parkview av
—Wm A (Lucille) h303 Park
Higgs Theo (Margt) lab h616 W Broad
High Janet M tchr (Norwalk Conn) r524 Highland av
—John J (Mathilda G) mechl eng (Newark) h524 Highland
—School (Senior) 300 Elm
Hike Thos lab r368 E South av
Hilbert Harold W mech Sunrise Dairy r919 Irving av
Hilda's Knit Shoppe (Mrs Hilda C Dien) 405 Westfield av
Hildebrand Ann L (wid Chas) r612 Fairmont av
Hildebrant Emma r171 Elm
—Grace h171 Elm
Hilferty Chas D (Emma) eng (NY) h647 Prospect
—Chas P student r647 Prospect

Lumber
Standard Lumber & Supply Co.
INC.
Lumber
Builders' Supplies
Paints
Hardware
Tel. Cranford 6-0508
Cor. High and Chestnut
CRANFORD



Directory Libraries
We Have on File in Our
DIRECTORY LIBRARY
Copies of the Directories of Practically Every City in the
UNITED STATES and Canada.
These are for your convenience
If you want information you are unable to procure elsewhere, call on us
R. L. POLK & CO.
"The DIRECTORY IS THE COMMON INTERMEDIARY BETWEEN BUYER—SELLER"
R.L.P. & CO.



Who Sells It?

Is Answered by the Classified Business Lists in this Directory

Hill Alice r537 Downer
—Bessie F Mrs overseer of poor Town of Westfield h656 Willow Grove rd
—Chas F guide Natl Broadcasting Co (NY) r641 Maple
—D Alan chemist r310 Edgewood av
—David H (Eliz T) civil eng h310 Edgewood av
—E Prescott (Evelyn B) genl asst cash (NY) h635 Hort
—Edith I sten Western Elec Co (Kearny) r519 E Broad
—Edw A mechl eng r519 E Broad
—Eliz A r641 Maple
—Essie Mrs maid h509 Central av
—Frances r656 Willow Grove rd
—Geo H (Eliz) slsmn h884 Winyah av
—Geo W (Edith) h519 E Broad
—Griswold M (Isabel S) publicity mn (NY) h761 1st
—Harold (Nina) clk Standard Oil Co (B) h764 Central av
—Harold jr clk (NY) r764 Central av
—Jean r656 Willow Grove rd
—Jennie (wid Saml) r rear 112 Cacciola pl
—Joel r84 Elm
—Jos (Effie) yardmn J S Irving Co h rear 112 Cacciola pl
—M Louise r556 StMark's av
—Martha Mrs r537 Downer
—Nicholas (Mary) r613 Central av
—Norman C (Helen B) eng (NY) h641 Maple
—Otis C (Maria) lab h617 Ripley pl
—Raymond (Isabelle) h748 Harding
—Roosevelt h537 Downer
—S John (Virginia) doormn Rialto Theatre h665 W North av
—Sally maid 862 Hillside av (M)
—Seth A (Ruth C) mgr F W Woolworth Co (NY) h717 1st
—Stanley B student r641 Maple
Hills Edw H (Lillian) broker h214 Linden av
Him Quan chef Chi-Am Chateau Restr r New York City
Himmelberger Chas M (Laura) optometrist 427 W South av h do
—Earl G (Marion I) statistician h519 Washington
—Jean clk (NY) r519 Washington
—Robt E atndt r519 Washington
Hinchman Estelle Mrs h672 Westfield av
Hine Gloria r126 Stanmore pl
—Willard F (Edith L) eng (NY) h126 Stanmore pl
Hinel Eliz (wid John) h439 Birch pl
Hines Moses (Julia) lab h Netherwood av
Hingel Arth shtmtlwkr r145 Madison av
—John (Thora) roofer h145 Madison av
Hinman Stanley T (Annie) prin Columbus Sch h517 Dorian ct
Hinrichs Emil (Louise C) asst treas (NY) h509 Colonial av
Hinterleitner Ernest J (Frieda) chemist h821 W North av
—Lee office sec Harold Gordon r821 W North av
—Richd student r821 W North av
Hinton Oscar M (Myrna) mgr (NY) h683 Shadow Lawn dr
Hipp Elsie M opr WUTelCo r Plainfield N J
Hirdt Richd (Edith) clk r242 Prospect
Hirsch Adam mill hd Tuttle Bros Inc
—Anna S (wid John F) r619 Kimball av
—John F (Mildred) ins (NY) h619 Kimball av
—Nicholas mill hd Tuttle Bros Inc
Hitching Wm A (Margt) h931 Rahway av
Hixson Walter S (Clara E) slsmn h752 E Broad
—Walter S jr (Jane) importer (NY) h537 Rahway av
H'Leheureaux Carolyn tel opr N J Bell Tel Co r303 Prospect
Hoag Francis (Helene N) slsmn h641 Clark



WM. E. GOURLEY
Plumber
"Jobbing a Specialty"
PHONE CRANFORD 6-1350

Gray Inc.
318 Broad Street
Phone Westfield 2-0143
MORTICIANS
106 N. Union Avenue
Phone Cranford 6-0092

Hoage Jas H (Mary H) slsmn h11 Evergreen ct (M)
—Wm T (Marjorie H) h245 Edgewood av
Hoagland Anna (wid Oscar) r63 Overhill
—Walter driver Somerset Bus Co Inc (M) r Bound Brook N Y
Hobbs Alan (Marguerite C) acct (NY) h1063 E Broad
—Mabel maid 737 Boulevard
Hoch Albert F (Viola) slsmn (NY) h765 Summit av
Hockenbury Roy (Lenora E) carp h725 Hanford pl
Hodge Austin P pntr r129 Hamilton av
—Bertha maid Mrs Ellen Noll
—Louis C (Ida) lab WPA h129 Hamilton av
—Robt pntr r129 Hamilton av
Hoe Edw S (Faythe) slsmn h607 Embree Crescent
—Edw S III student r607 Embree Crescent
Hoel Charlotte maid r174 Lincoln rd
Hoenig John F (Mary E) h128 StPaul
Hoerr Irma (wid John) r822 Fairacres av
Hofe Walter K jr (Marion) auto repr 240 W North av h582 Cumberland
Hoff Gertrude clk (Newark) r537 Woodland av (M)
—Jas (Mountainside Service Station) r N Plainfield N J
—Jas (Rachael E; Mountainside Service Station) h537 Woodland av (M)
—Joanna r537 Woodland av (M)

HOFF R S LUMBER & COAL CO, Lehigh Valley Coal, Koppers Coke, Fuel Oil, Lumber, Building Material, Central av (Clark, N J), Tel WX-4360 (For further information see page 9 Buyers' Guide)

—Russell S (Julia; R S Hoff Lumber & Coal Co) h Rahway
Hoffler Clinton (Ida) wtchmn h228 Myrtle av
—Isaac porter Bamboo Restaurant r228 Myrtle av
—Jas r228 Myrtle av
Hoffman Cecelia beauty opr Anthony Hairdressers r Dunellen N J
—Eliz V student r218 Sinclair pl
—Emil auto pntr Fred K Hansgen r Scotch Plains N J
—Geo J jr (Clara L) sec Westfield Tennis Club (M) h637 Maple
—John driver Somerset Bus Co Inc (M) r Plainfield N J
—John T student r218 Sinclair pl
—Kath B r532 Lenox av
—Kath M (wid Geo B) h532 Lenox av
—Mollie E r532 Lenox av
—Raymond S (Nellie T) member Westfield Board of Education h218 Sinclair pl
—Robt R student r218 Sinclair pl
—Ruth student r637 Maple
—Wm G (Carrie E) h437 Mountain av
Hoffmann Fredk C (Ruth T) ins (NY) h232 Hazel av
Hoffoss Esther N (wid Peter) r329 Kimball av
Hofstetter Clarence W (Elsa B) tel opr (Newark) h836 Kimball av
—Robt A student r836 Kimball av
Hogan Donald auto mech Schroppes Auto Service r647 Cumberland
—Joan clk Sunrise Dairy r310 1st
—Michl (Jane) slsmn h401 N Chestnut



Polk's Bankers Encyclopedia
The Bank Directory of the World
Issued Mar. and Sept.
$15.00
Per Volume
R. L. POLK & CO.
Publishers
431 Howard St. Detroit
354 4th Ave. New York

PACKARD WESTFIELD CO., INC.
Packard
Sales and Service
605 North Ave.
Westfield, N. J.
Phone WESTFIELD 2-4646

J. D. LOIZEAUX
LUMBER COMPANY
PHONE PLAINFIELD 1776
861 South Ave. Plainfield, N. J. Tel. 6-1776

Hohenstein Hazel C Mrs bicycles 206 W North av h404 St Mark's av
—Robt F (Hazel C) reprmn h404 StMark's av
—Sophie (wid Robt F) r404 StMark's av
Holaday Wm M (Brenda) research eng h116 Stanmore pl
Holberg E Harold (Margt) formn Magnus Chemical Co (G) r922 W South av
Holbrook Rollin (Ruth) lawyer (NY) h523 Coleman pl
Holcomb Harry K r236 Grove
—Harry L (Grace E) councilmn Town of Westfield h236 Grove
—Jean E sten r236 Grove
Holdcraft Isabelle S tchr h260 E Broad apt 7
Holden Edw A (Edith B) elec eng h8 Stanley Oval
Hollan John P (Kath F) slsmn (NY) h710 Crescent pkwy
Holland Arth L (Marie W) h629 Maple
—Elsie r170 Harrison av
—Everett V C student r170 Harrison av
—Geo R (Marion E) slsmn (NY) h170 Harrison av
—Geo R jr instrument mn Calco Co (Dunellen) r170 Harrison av
—Ruth mus tchr 170 Harrison av r do
Hollingsworth Natalie Mrs sten Roswell S Nichols jr r Scotch Plains N J
Hollis Geo (Patience) atndt h ws New Providence rd 8 n Springfield rd (M)
Hollister R P mgr Broad Radio & Electric Co r Linden N J
Holloway F Harry (Sadie L) h609 StMark's av
—Jean tchr Mountainside Public Sch r Verona N J
Hollstein Wm D osteo 502 E Broad h do
Holman David W v-pres-sec Holman & Co r631 Lenox av
—Edw S lawyer 224 E Broad R6 r Plainfield N J
—Emma nurse r657 Carleton rd
—& Co Edw S Holman pres David W Holman v-pres-sec real est 224 E Broad R6
Holmberg Chas G (Mary S) h560 N Chestnut
Holmes Alie (Mary) lab Thatcher Furn Co (G) h538 W Broad
—Anna M (wid Benj F) r145 Harrison av
—Arth F O (Carrie) slsmn h519 StMark's av
—C C h645 Raymond
—Chas O slsmn h636 W North av
—Dorothy maid 319 E Dudley av
—Ella F r636 W North av
—Evelyn Mrs r600 Lawrence av
—Florence slswn French Shop r Rahway N J
—Fredk J (Margt K; Fredk J Holmes Agency) h311 S Scotch Plains av
—Fredk J jr clk (JC) r311 S Scotch Plains av
—Fredk J Agency (Fredk J Holmes) real est and ins 759 Central av
—Harry J clk r311 S Scotch Plains av

Commercial Savings Custody Safe Deposit
THE WESTFIELD TRUST COMPANY
Investments Foreign Trust Loans
MEMBER FEDERAL DEPOSIT INSURANCE CORPORATION

Holmes
—Jackie E r311 S Scotch Plains av
—John D (Ethel M) consulting eng (NY) h145 Harrison av
—John H barber r552 W Broad
—Sophie (wid Thos) r552 W Broad
Holmgren Edgar C h232 Canterbury rd
Holschuh Frank J (Virginia C) statistician h525 Wychwood rd
Holt Ellen maid 608 Lawrence av
—Geo (Mary E) mgr Central Hardware Co r227 Rankin av (C)
—Leo (Carletta) elec eng h744 Oak av
Holy Trinity Convent Sister Margt Miriam in charge 525 Trinity pl
—Trinity High School Sister Grace Anita in charge 513 Trinity pl
—Trinity Roman Catholic Church Rev Henry J Watterson pastor Rev Geo T Smith asst pastor 500 Westfield av
—Trinity Roman Catholic School 319 1st
Holzhauer Adam F (Barbara) h540 Woodland av (M)
—Clifford driver Somerset Bus Co Inc (M) r Springfield rd (M)
—Jos carp r578 Woodland av (M)
Holzlohner Geo (Christine) r163 Madison av
Holzmacher Edwin R r420 1st
Homestead Tea Room (Robt W Hooper) es Mill la (M)
Hometown Service Inc Chas T Reynolds pres clo clnrs 266 E Broad
Honecker C Fred trucking ss Poplar av 1 w Central av (M) r do
HONECKER CHAS J (Matilda), Chief of Police Borough of Mountainside, h es Locust av (M)
—Edw r Herman J Honecker (M)
—Herman E (Margt) bldg inspr Borough of Mountainside h es Locust av (M)
—Herman J (Christina) h ss Poplar av 1 w Central av (M)
Hooper Arth M (Rosalie B) tel eng N J Bell Tel Co h645 Lenox av
—Robt W (Homestead Tea Room) h es Mill la (M)
Hoot Isadore B (wid Harry) r672 Summit av
Hope David r1020 W South av
—Jas S roofer 1020 W South av r do
—Robt A (Euphemia) bldg contr 1020 W South av h do
—Robt A jr r1020 W South av
Hopkins John M C (Sadie M) bldg supt (NY) h625 Drake pl
HOPKINS JOHN T (Dora), Engineer Town of Westfield, h11 Hawthorn dr
Hopper Harold F h725 Dorian rd
Hoppock Josephine V teller Peoples Bank & Trust Co Westfield N J r215 Clark
—Moses A h215 Clark
Horgen Harry N r640 Central av
—Peter M (Anna) opr h640 Central av
Horn Florence tchr r949 Summit av
—Meyer pres Horn Stations Inc r South Orange N J
—Stations Inc Myer Horn pres ns Springfield rd 4 e Central av (M)
Hornbeck Elson (Mary P) clk h466 Mountain av
—Joan r466 Mountain av
Horneffer Chas F h139 Effingham pl
Horner Arch H (Fannie) r222 Kimball av
—Carrie (wid Jos W) r427 Colonial av
—Geo R (Nina) eng (NY) h23 Fair Hill rd
—Jane C student r23 Fair Hill rd
—Walter clk r1050 Prospect

"The DIRECTORY IS THE COMMON INTERMEDIARY BETWEEN BUYER AND SELLER"

MORE GOODS ARE BOUGHT AND SOLD THROUGH THE CLASSIFIED BUSINESS LISTS OF THE DIRECTORY THAN ANY OTHER MEDIUM ON EARTH

PLUMBING
PHONE
Cranford
6-1320
CHAPMAN
BROS.
Contractors
AUTOMATIC MOTOR STOKOR COAL BURNER
MASTER KRAFT Oil Burners
Day and Night Service
36 E. North Ave.
Cranford, N. J.
HEATING

Hornung Cath bkpr Natl Bank of Westfield r110 Nelson pl
—Chas M h244 Canterbury rd
—Clara M Mrs tchr h110 Nelson pl
Horracks Herbert (Harriet E) metallurgist (Eliz) h840 Shackamaxon dr
—John r840 Shackamaxon dr
—Robt chemist (Rahway) r840 Shackamaxon dr
Horstman Lawrence L (Frances M) eng (Bay Way) h141 Brightwood av
Horwitz Luke ydmn P Traynor & Sons Inc h300 E North av
Hotze Wm W (Florence G) slsmn h757 Summit av
Houchins John D housemn Children's Country Home
—Mary F Mrs r230 Hyslip av
Hough Geo (Winifred) clk h241 Charles
—Walter P (Dorothy) buyer (NY) h510 Summit av
Houghton Constance tchr (Riverdale, N Y) r680 Summit av
—John L r680 Summit av
—Mabel L (wid John H) h680 Summit av
—Ruth r680 Summit av
Housel Reginald heating eng r851 Carleton rd
Houston Chas (Eva) formn Willoughby Transfer h433 Downer
—Fred (Alice) lab Union County r520 Downer
—Fred jr (Lavinia) driver Town of Westfield r520 Downer
—R J slsmgr Hud-Cin Bldg Products Inc r Roselle N J
Houts Guy J (Della) h553 Parkview av
—Hettie (wid Edwin S) r525 Lawrence av
—Wilburn clk Western Elec Co r553 Parkview av
Houtz Henry M (Cath M) eng N Y Tel Co (NY) h814 W North
—Inez E maid 732 Dorian rd
Hovendon Isabel student r132 Stanmore pl
—John r132 Stanmore pl
—John L (Dorothy C) slsmn h316 N Chestnut
—M Bruce (Sarah) slsmn h132 Stanmore pl
Hover Chas (Ruth) ins (NY) h14 Stanley Oval
Howard Alice clk Acme Market Inc r Morristown N J
—Arth W ins 108 Prospect h23 John
—Clyde M (Clyde M Howard & Son) r232 North av (C)
—Clyde M & Son (Clyde M and Lloyd E) watch repr 52 Elm
—Edgar (Ollie) auto mech h220 N Elmer
—Florence student r562 Woodland av (M)
—Frank O (Ruth P) mgr (NY) h725 Highland av
—Harriett S h264 Prospect apt C7
—Jas R (Florence) eng h562 Woodland av (M)
—Lloyd E (Clyde M Howard & Son) r232 North av (C)
—Marita r425 Birch av
—Marshall H (Jessie) mechl eng (Cartaret) h425 Birch av
—Marshall H jr r425 Birch av
Howarth Harriet W (wid Wm F) h202 Mountain av
—Louis mech Genl Motors Corp (Linden) r948 Prospect
—Martin doormn Rialto Theatre
—Martin L (Clara) h948 Prospect
—Martin L jr r948 Prospect
—Robt r948 Prospect
—Walter student r948 Prospect
—Wm (Sue) clk h249 Walnut
Howe Edw S (Clara M) h549 Lenox av
Howell Eliz (wid John B) h174 Harrison av
—Henry C (Ruby S) h646 4th av
—Henry Clay jr treas Oil Heat Service Inc r646 4th av
—Lawrence D slsmn Westinghouse Elec Co (NY) r174 Harrison av
—Winifred M clk Western Elec Co (Kearny) r1079 E Broad
Howells Margt clk Edw R Jarvis Inc r Newark N J
Howes Wm C supt Wailes-Dove-Hamilton Corp r Plainfield

INGRAM Inc.
226 W. NORTH AVE.
● Texaco Products
● United Motors Service
● Battery Service
PHONE WESTFIELD 2-1166

Howie John jr r YMCA
Howland Chas F (Louise) h693 Westfield av
Hoy Mierl C (Ruth) member Borough of Mountainside Council h1 Tanglewood la (M)
Hoyermann Herman (Adeline) confr 152 E Broad h do
Hruda Frank G (Shirlie) elec eng h509 Woodland av
Hubbard Jeannette student r226 Edgewood av
—Laurence R (Mabel) business eng h226 Edgewood av
—Stimpson (Kath) price eng Western Elec Co (NY) h219 Harrison av
HUBER FRANK H (Margretta M), Dentist 29 E Broad, Tel 2-2763, h651 Elm, Tel 2-4475
—Marjorie Mrs h37 Elm
Hubert Edw C slsmn (Plainfield) r517 Summit av
—Isabelle H (wid Edw L) h517 Summit av
—Ruth S clk (Plainfield) r517 Summit av
Hudak Verna C maid 688 Dorain rd
Hud-Cin Building Products Inc Peter Igoe pres 700 E North
Huddleston Robt E (Surada C) slsmn h328 N Chestnut
Hudson Dorothy S student r633 Maple
—Glenn B (Mabel G) elec eng h761 Belvidere av
—Ralph R (Martha) clk (NY) h633 Maple
Hufeld Eva Mrs h235 E Broad
Huff Chas F (Ethel T) supvr Western Elec Co (Kearny) h 418 Colonial av
Hughes Chas (Lillian) auto pntr Westfield Motor Sales Co Inc h320 Livingston
—Cyrus lab r421 Rahway
—Mary Mrs h421 Rahway av
—Maud J (wid Richd) r424 Baker av
—Myra Mrs r239 Sylvania pl
—Wm D mgr Ry Exp Agency Inc r Roselle Park N J
Hulings Clark artist r947 Boulevard
—Courtland M (Elena) chem eng (NY) h947 Boulevard
—Susan student r947 Boulevard
Hull Dorothy clk N Y Tel Co (NY) r414 Edgar rd
HULL JOHN M JR (Dorothy), Treas-Asst Sec The Westfield Trust Co, Treas Children's Country Home of Westfield, Treas for Local Drives Salvation Army Inc, and Notary 170 E Broad, Tel 2-2300, h193 North av (Fanwood), Tel 2-7392-J
—Lillis tchr r100 Nelson pl
—Theo (Anna D) clk Home Ins Co (NY) h414 Edgar rd
Hulsart Edw (Helen) clk FHA h809 W North av
—Henry E (Ida W) r809 W North av
Hulse Stewart (Cath) eng (NY) h965 Woodmere dr
Hultgren Adele r953 Boulevard
—Arth C (Eloise) traffic mgr (NY) h953 Boulevard
—Robt student r953 Boulevard
Humes Kenneth M mus tchr 214 E Broad h do
Humm Edmund F (Margt E) erection mgr (Hillside) h904 Boulevard
Humphrey Hubert G (Juniata T) phys 430 Downer h do
—Louis N (Janet O) janitor Natl Bank of Westfield h144 Madison av
—Lucy Mrs r503 Carleton rd apt 205
—Owen W (Alice H) clk Standard Oil Co h503 S Chestnut
—Raymond B (Anna M) ins (NY) h758 Westfield av

Directory Libraries
We Have on File in Our
DIRECTORY LIBRARY
Copies of the Directories of Practically Every City in the
UNITED STATES and Canada
These are for your convenience
If you want information you are unable to procure elsewhere, call on us
R. L. Polk & Co.
Publishers
Offices in Principal Cities
The DIRECTORY IS THE COMMON INTERMEDIARY BETWEEN BUYER AND SELLER

FRIGIDAIRE
E. G. SNOWDEN
Sales Service

EASY WASHERS IRONERS

Humphrey
—Rodney H student r503 S Chestnut
—Russell h503 Carleton rd apt 205
Hunt Alexander (Lena K) pntr h209 Central av
—Harry W (Clara E) printer h911 Grandview av
—Hartshorn h203 Ross pl
—Lena A sten Westfield Trust Co r209 Central av
—Shirley sten (NY) r911 Grandview av
Hunter Reginald (Harriet) chauf r359 Spring
—Russell M (Marion) eng h114 Nelson pl
Huntley Justus (Kath) eng Am Tel & Teleg Co (NY) h731 Clark
Hurd Strodger (Pearl) h451 W Broad
Hurley Jas E (Ruth K) lbr (Perth Amboy) 828 Shadow Lawn dr
—Melvin (Blanche) carp h249 Walnut
—Richd K student r828 Shadow Lawn dr
Hurling Lester (Gertrude) lab h35 Liberty
—Manuel (Oma) lab h155 Liberty av
Hurt John chef Children's Country Home r do
—Jos J jr (Helen) lab r62 Overhill
—Saml hsemn Children's Country Home r do
Husson Harry L (Mary) supt Western Elec Co (Kearny) h930 E Kimball av
Husted Paul pntr 413 Cumberland r do
—Saml (May A) dept chf h709 Clark
—Thos J h260 E Broad apt 9
—Walter inspr r709 Clark
Hutchings Clifford F (Bessie J) sls eng h105 Stanmore pl
Hutchins Geo (Ruth) lab h214 Grove
Huth Donald mach (Kearny) r681 Westfield av
—Harry W (Helen F) mgr (NY) h681 Westfield av
Hutira Anthony welder r3 Stoneleigh pk
—Caroline Mrs maid r3 Stoneleigh pk

HUTSON AGENCY INC. Eyare M Hutson Pres and Treas, Simeon H Smith Sec, Katharine K Sell Asst Treas, General Insurance and Real Estate, 135 Central av, Tel 2-0487

—Eyare M (Alice M) pres-treas Hutson Agency Inc h8 Canterbury la
Huy Harry M (Cath) civil eng h641 Hillcrest av
—Susan (wid Harry F) r641 Hillcrest av
Hyde Walter C (Helen) mgr Spalding Fiber Co (N) h632 Arlington av
Hyers Raymond clk Standard Oil Co (Bayway) h649 Kimball av
Hylkema Alberta (Alberta's Gift Shop) r Plainfield N J
Hynes Jos (Hazel) printer N Y Post (NY) h715 Central av
Hyslip Edw lab r155 Berkeley ter
—Margt (wid Wm J) h155 Berkeley ter
—Thos D (Sarah E) inspr International Motor Co (P) h875 W North av
Iannaconi Michl waiter Mountainside Inn (M) r ns Springfield av 3 e Mountain av (M)
Ianuale Alfonso (Jean) pres Andrew Krup Inc h546 Downer
Igoe Peter pres Hud-Cin Building Products Inc r Newark
Iken Rika maid 852 Ramapo way
Ileiro Theresa Mrs h232 Prospect
Illsley Antoinette (wid Henry) drsmkr 52 Elm h do

INDUSTRIAL LOAN SOCIETY INC, John E Pitcher Mgr, Personal Loans—All Plans 142 E Front (Plainfield), Tels Plainfield 6-1215 and 6-1216, Westfield Residents Call WX-3870 (No Toll) (For further information see back cover and page 17 Buyers' Guide)

Wesley R. Braunsdorf Associates
• EVERY FORM OF INSURANCE •
24 Hour Service—N. J.—N. Y.—Conn.
53 ELM ST., WESTFIELD, N. J. TEL.-2-3115--2-0200; NIGHT 2-3114

Infantino Chas (Rita) fruits h555 Downer
—Concetta mach opr (S Plainfield) r429 Downer
—Gerlando (Pauline) janitor PO (E) h429 Downer
—Millie lndrywkr VanDorens Lndry r429 Downer
Ingalls David h261 Canterbury rd
—Jean r429 Lenox av
—K Eliz r429 Lenox av
—Kath O D (wid S Curtis) h429 Lenox av
—Robt H h264 Prospect apt A3
Ingersoll Franklin B osteopath 425 Summit av h do
Inglis Margt N r617 Lawrence av
—Robt N (Margt H) h617 Lawrence av
—Wm H r617 Lawrence av
Ingmanson Ivar (Margt) carp h591 Westfield av
Ingraham S Merton (Vivia M) commission merchant (NY) h823 Dorian rd
Ingram Chas E (Ruth L) acct h754 Fairacres av
—Eleanor L student r763 Fairacres av
INGRAM EMMETT L (Catherine M), Pres-Mgr Ingram Inc, h763 Fairacres av, Tel 2-1269
—Emmett L jr atndt Ingram Inc r232 Prospect
—Ernest driver Robt Treat Liquor Shop Inc r232 Prospect
—Howard M atndt Ingram Inc r232 Prospect
INGRAM INC (Westfield Super Service), E L Ingram Pres-Mgr, Texaco Products, Marfak Lubrication, United Motors Service, Goodyear Tires, Exide Batteries, Storage, Washing and Simonizing, Road Service 7 A M to 10 P M, 226 W North av, Tel 2-1166 (For further information see right top lines and page 2 Buyers' Guide)
Intelisano Vincent (Mary) scavenger 569 Downer h do
Ionda Philip (Eliz C) h517 W South av
Irby Wm driver Townsend Storage r Scotch Plains
Irsch Eliz M (wid Frank E) h441 Lenox av
IRVING FRANK D (Violet S), Asst Mgr J S Irving Co, h247 Prospect
—Frank D jr student r247 Prospect
IRVING J S COMPANY, Patrick McDonough Chairman of Board, George H Riley Jr Pres-Genl Mgr, Frank D Irving Asst Mgr, Lumber, Building Materials, Coal, Fuel Oil and Oil Burners, 200 E North av cor Central av, Tels 2-3030-1 (For further information see right top lines and page 18 Buyers' Guide)
Irwin John (Ethel) clk (NY) h137 N Elmer
Isbills Wm L (Margt E) h122 N Elmer
—Wm L jr gdnr r122 N Elmer
Isoldi Frank (Jennie) mach Aluminum Co of Am (G) h535 Downer
Italian Mission Rev Chris DePetro pastor 116 Prospect
Ivanowski S artist 102 Elm r Mountain av (M)
Ivans Elaine r518 Westfield av
Ivins Geo F (Lillian P) slsmn r118 Cowperthwaite pl
Jack David W (Annetta) sec (NY) h153 Mountain av
—Lois r153 Mountain av
—Steph r153 Mountain av
Jackson Albert C r110 Rahway av
—Albert H (Marion) slsmn (NY) r552 Westfield av
—Alvin W lab r110 Rahway av
—Carol r620 Boulevard

MAILING LISTS
COMPLETE
ACCURATE
FOR ANY LOCALITY
Write for Our LIST OF LISTS
R. L. POLK & CO.
PUBLISHERS
Offices in Principal Cities
We make up Special Lists

Rx
D DARBY U G S •
Phone WESTFIELD 2-1198
Rx

Jackson
—Everett A (Evelyn) lab h110 Rahway av
—Frank H (Helen J) real est 620 Boulevard h do
—Geo (Anna) lab h122 Livingston
—Henry C (Clyde K) dir of industrial relations Bristol Myers Corp (Hillside) h78 Elm
—Herbert r520 Downer
—Laura maid 818 Shackamaxon dr
—Lemuel janitor Public Sch h520 Downer
—Thos chem r620 Boulevard
—Washington O r767 Boulevard

Jacob Verna A Mrs (Westfield Electric & Gift Shop) h84 Elm
Jacobi Carl T (Freda) mgr h418 Washington
Jacobs Adrian E (Cath) slsmn h851 Boulevard
—Audrey r851 Boulevard
—Minnie (wid John) r527 Cumberland

Jacobson Aurelia r110 Florence av
—Carl J (Hannah) carp (Summit) h rear 526 Woodland av (M)
—John (Mary E) court reporter (Elizabeth) h249 Hyslip av
—Leonard r rear 526 Woodland av (M)
Jacobus Dudley C h281 Canterbury rd
—Roland A (Viola C) pres Mountainside Board of Health h29 Springfield rd (M)

Jaczko Chas J (Mildred) acct (Kearny) h928 Columbus av
Jaeger Bernhard (Mary A; Westfield Centre Service) h527 Cumberland
—Laura (wid Martin) h312 Washington
Jaffee Leo H (Cath T) bldg mgr (NY) h433 1st
—Theo R clk (NY) r433 1st

Jahn Rudolph D (Emma) city firemn h625 Roosevelt
—Rudolph D jr uphol Don Maxwell r625 Roosevelt

James Eleanor r632 Embree Crescent
—Eliz (wid John W) h632 Embree Crescent
—Gordon r632 Embree Crescent
—Robt (Jane) atndt Servicenter Inc h217 Maryland
Jameson H ship clk Hud-Cin Bldg Products Inc r Elizabeth
Jamieson Harold E (Gertrude) mgr (NY) h459 Beechwood pl
—Robt (Dorothy) supt Western Electric Co (Kearney) h708 Forest av
—Robt W (Ella L) head chemist Benj Moore Co (Newark) h 38 Whippoorwill way (M)

Jarema Steve (Steve's Garage) r Plainfield
Jarvis Barbara L r102 E Dudley av
—E Stanley (Theo M) ins 235 E Broad R9 h102 E Dudley av
—Edw R (Margt) pres-treas Edw R Jarvis Inc r Fanwood

JARVIS EDWARD R INC, Edward R Jarvis Pres-Treas, Drugs, Toilet Articles and Sundries 54 Elm, Tels 2-0662-3

—Frank J lab h1120 Fanwood av
—Jennie Mrs h421 Birch av
—John (Charlotte) h573 Cumberland
—Stanley M r102 E Dudley av

Jasper Chas (Margt) lab h127 Cacciola pl
—Chas jr r127 Cacciola pl
—Paul ck r127 Cacciola pl

Jeffers Albert B (Ruth A) treas (NY) h503 Mountain av
—Barbara R student r503 Mountain av

Jeffrey Lucy Mrs r548 W Broad
Jelinek Jos (Theresa) gro 772 Central av h do
Jenkins Gertrude maid 421 Highland av
—Lyman H (Edith H) slsmgr (Staten Island) h818 Kimball
—Robt B (Olive M) professor NYU (NY) h645 Dorian rd
—Thos (Helen) mgr F W Woolworth Co h355 W Dudley av

Gray Inc.
318 Broad Street
Phone Westfield 2-0143
MORTICIANS
106 N. Union Avenue
Phone Cranford 6-0092

Jennings Clarence S (Marian) h227 Lenox av
—Dallas C (Pearl B) executive (NY) h333 E Dudley av
—Eliz B r333 E Dudley av
—Frank lab r154 Central av
—Ianthe G (wid Floyd) h523 N Chestnut
—Judith S mus tchr 523 N Chestnut h do
—Louis A (Florence W) chemist Standard Oil Co (Bayway) h231 S Scotch Plains av
—Ruth W tchr r675 Boulevard
—Wm C r333 E Dudley av
Jennrich Eleanor Mrs cook 1028 Kimball cir
Jenny Andrew ship clk r708 Forest av
—Annie M (wid Jos) r708 Forest av
Jensen Ludwig h20 Gallowae rd
—Mabel H (wid Jule) h582 Pierson
Jergens Clinton florist (Trenton) h503 Carleton rd apt 408

JERRY'S SERVICE STATION (Jerome Berke), Road Service 781 Central av, Tel 2-1444

Jersey Hosiery Shops (Irving Rosenbloom) 167 E Broad
—Institute of Music 14 Prospect
Jesaitis Alfonso (Lorraine; Floor Craft) r Roselle
Jeske John W (Alice E) acct (NY) h209 Benson pl
Jessee Hobart S (Thelma) acct (NY) h824 Tice pl
Jessup Thos C sec (NY) r519 Highland av
Jeter Wm (Ada) janitor (Plainfield) h544 W Broad
Jeuther Harry (Eliz) mgr (NY) h870 Summit av
Jewell Carleton F (Ruth) acct h139 Lincoln rd
Jiandomenico Oliver (Mary J) meats (Rahway) h440 Downer
Jobs Walter E h411 S Euclid av
Jockers Wm (Charlotte) mgr h603 Lawrence av
Joerg Chas W (Eleanor) acct (NY) h558 Hort
Johansen Arth F (Helen) h277 Seneca pl
—Chas J (Edith) elec eng (NY) h404 Grove
—Chas J jr r404 Grove
—Edith D r404 Grove
Johanson Arth B (Grace) carp h566 Cumberland
Johns Hyland R (Edith) lawyer (NY) h239 Sylvania pl
—Robt clk H E Rowe Co (C) r239 Sylvania pl
Johnsen Mary J r560 N Chestnut
Johnson Adolf S (Ida) floor scraper h839 Tice pl
—Agnes r614 W Broad
—Alan USA r425 Washington
—Alan v-pres-sec Elliott & Friedrichs r Fanwood
—Alf (Alma) steel wkr h728 Oak av
—Alice r439 Downer
—Alice maid 842 Bradford av
—Alice maid 626 Shadow Lawn dr
—Alice K (wid Chas) tchr h530 Summit av
—Anna Mrs h1103 E Broad
—Bertha (wid Wm) maid h120 Cacciota pl
—C Leonard (Marcelle F) clk Central RR of N J (JC) h142 E Broad
—Darial maid 642 Knollwood ter
—Doris r530 Summit av
—E Paul (Carrie E) wtchmn YMCA h740 W South av
—Edith maid 131 S Euclid av
—Edw S h627 Shadow Lawn dr
—Eliz (wid John) r165 E Broad

REAL ESTATE SERVICE
• JENNIE TAYLOR •
Insurance
•
Phone Cranford 6-0675

CR-6-1032 NITE-CR-6-2118
Cranford Flower Shoppe
GRACE E. DEHMER, Prop.
Flowers-by-Wire 107 North Union Avenue Cranford, N. J.

Johnson
—Ernest W (Evelyn) chem (Cartaret) h971 Mountain av (M)
—Fannie maid 411 Birch av
—Forrest B (Ruth M) mason h14 Poplar av (M)
—Fred (Emma) mover Willoughby Transfer h408 W Broad
—Geo slsmn r728 Oak av
—Geo G (May) drftsmn (Kearny) h934 Irving av
—Grace r532 Fairmont av
—Grace A (wid Ellsworth J) h224 Prospect
—Harold H (Ruth) v-pres (Elizabeth) h430 Everson pl
—Harry F (Edith N) policemn h532 Fairmont av
—Henry L (Helena W) asst tax collr h448 Birch pl
—Horace (Helene) carp h825 Walberg av
—Howard slsmn W K Johnson (Nutley) r740 W South av
—J Fred (Lucile) clk Standard Oil Co h515 Sherwood pkwy
—Jas O (Bessie M) pilot United Airlines (NY) h657 Maye
—John (Ophelia) lab h614 W Broad
—Jos M (Eliz R) traffic mgr Sonoco Products Corp (G) h846 Warren
—Joyce R r430 Everson pl
—Julia clk (NY) r409 Lenox av
—Lemuel auto mech Westfield Motor Sales Co Inc r450 W Broad
—Lesley M (Adelaide D) designer r409 Lenox av
—Lucille clk (NY) r530 Summit av
—Mabel C (Elm Dress Shop) r Summit
—Nancy (wid Junius) h439 Downer
—Ophy gdnr r644 Boulevard
—Reverdy (Reva) lawyer h425 Washington
—Robt H r532 Fairmont av
—Robt H printer Westfield Press r Edw W Werla (M)
—Roland lab r530 Summit av
—Swan (Myrtle) h729 Coolidge
—Victor B (Helen F) tchr h523 Clark
—Walter E jr (Monetta A) tchr h815 Clark
—Wm (Margt) pntr r614 W Broad
—Wm O (Mae H) slsmn h705 Boulevard

Johnston Alan sec Elliott & Friedrichs Inc h ns Springfield rd 8 e Prospect (M)
—Albert L page (NY) r516 Dorian ct
—Anna S Mrs sec-treas Wm S Welch & Son Inc r1103 E Broad
—Aurell N (Elinor N) mgr (Elizabeth) h582 Sherwood pkwy
—Bruce butler 824 Standish av
—Dorothy E priv sec (NY) r422 Washington
—Eliz tchr Mountainside Public Sch r Alan Johnston
—Ernest H (Jennie M) cash h157 Lincoln rd
—Helen asst librarian Free Public Library r639 Lenox av
—Jas S (Florence) slsmn h639 Lenox av

THE WESTFIELD TRUST COMPANY
Member Federal Deposit Insurance Corporation
OFFERS EVERY MODERN BANKING SERVICE

Johnston
—Lucille tchr r Allan Johnston
—Mary A (wid Wm) r516 Dorian ct
—Mary L h511 Cumberland
—Walter B (Anna S) sec-treas-mgr Welch Bros r1103 E Broad
—Wm B (Agnes D) dept mgr (NY) h516 Dorian ct
Johnstone Irvine B (Lillie J) sec-treas Dawson & Johnstone Inc h547 Bradford av
—Irvine B jr clk Roswell S Nichols jr r547 Bradford av
—Margt r547 Bradford av
Joine Benj F (Maude) paper (NY) h901 Lawrence av
—Grace asst librarian Public Library r901 Lawrence av
Jones Alice L (wid Edwin J) h311 Prospect
—Benj J printer (Brooklyn) r405 Cumberland
—Bernard T (Marguerite) real est h804 Mountain av
—Bernard T jr r804 Mountain av
—Claude L eng (Newark) r401 Boulevard
—Bethune (Dorothy) journalist h260 Hazel av
—Beverly sten Tuttle Bros Inc r104 Washington
—Durant C (Martha) clk Baker Weeks Harden (NY) h306 1st
—Edgar (Sarah) hlpr r445 Downer
—Frank B r414 Washington
—Fredk E (Helen M) slsmn (NY) h414 Washington
—Fredk E jr boat bldr (Bayonne) r414 Washington
—Gerry D student r804 Mountain av
—H Kenneth (Enid A) supvr Western Elec Co h137 StPaul
—Homer W (Margt C) eng h543 Parkview av
—Ida Mrs r358 Spring
—Ifor h564 Summit av
—J Kessler (Marie W) mgr (NY) h19 Fair Hill rd
—Jas C jr (Myrtle) slsmn h1061 E Broad
—John O (Willie Mae) lab h229 Myrtle av
—John R (Grace) engr h655 4th av
—June student r804 Mountain av
—Lelia (wid Jas J) h441 W Broad
—M Edna priv sec (NY) r421 Mountain av
—Marie C (wid David) r1201 Rahway av
—Marjorie E student r233 Tuttle pkwy
—Mary E (wid Frank) r638 Coleman pl
—Michl watchmkr Brunner's r Roselle
—Nellie A clk r804 Mountain av
—Nettie B (wid Chas R) h554 Downer
—Pearl maid 12 Tudor Oval
—Peggy Ann r804 Mountain av
—Perry W (Mary B) h661 Boulevard
—Robt (Ellen) clk h8 John
—Robt A student r414 Washington
—Robt T (Marie L) real est 405 Cumberland h do
—Robt T (Estelle F) steamftr Wales-Dove-Hermistan h515 Kimball av
—Roy C (Edith C) elec eng h233 Tuttle pkwy
—Thos D (Lou M) eng (NY) h530 Hanford pl
—Thos M (Anna) proofrdr h421 Mountain av
—Wm r229 Myrtle av
—Wm I h515 Kimball av
—Wm S (Margt A) h326 S Scotch Plains av
Josten Harriet R office sec (NY) r624 Kimball av
—Harry R (Nellie A) acct (NY) h624 Kimball av
Jourdan Pauline clk r721 Belvidere av
Journeay Janet r1103 Mountain av (M)
Joyce Emily F r501 Parkview av
—Herbert W (Mary) auditor h501 Parkview av
Joynt Wm (Margt) acct (Linden) h519 Grove

The Westfield Leader

Westfield's Leading Newspaper

Every Thursday

50 Elm St.

Phone Westfield 2-4407

VISWAT'S DAIRY

Famed For Faithful Service Since 1909

235 W. NORTH AVE. (W)

Tel. W-2-0620



Polk's Bankers Encyclopedia

The Bank Directory of the World

Issued Mar. and Sept.

$15.00 Per Volume

R. L. POLK & CO.
Publishers

431 Howard St. Detroit

354 4th Ave. New York

WESTFIELD FEDERAL SAVINGS & LOAN ASSOCIATION

SAVINGS AND INVESTMENT ACCOUNTS

Federally Insured Up to $5,000 — Ideal For Investment of Legacies, Trust Funds, Business Reserves, Etc.

Westfield Federal Savings & Loan Association
Tel. 2-4500
Westfield, N. J.

30 East Broad St.

Judson Arth T clk Tuttle Bros Inc r611 Dorian rd
JUDSON E TUTTLE (Edna K), V-Pres-Asst Sec-Asst Treas Tuttle Bros Inc, h611 Dorian rd, Tel 2-1867-J
—Eleanor K clk (NY) r611 Dorian rd
JUDSON THOMAS H JR (Mary G), Pres Tuttle Bros Inc, h 544 Elm, Tel 2-0438
JUDSON W RUSSELL (Anne), V-Pres Tuttle Bros Inc, h544 Elm, Tel 2-0438
Juell Melvin C (Marion) genl slsmgr Sears Roebuck & Co (C) h523 Dudley ct
Julick Charlotte sten r108 Hardwick av
—Charlotte M Mrs sten Town of Westfield h108 Hardwick av
—John (Charlotte M) mgr h108 Hardwick av
Jussel Ann r220 Wychwood rd
—Cath r220 Wychwood rd
—Steph J v-pres Arth S Verney Co Inc (NY) h220 Wychwood rd
Just Wm T (Margt) clk (NY) h406 Boulevard
Kaddington Kath drsmkr 209 Ross pl h do
Kafer Lester S (Marie) lawyer (NY) h241 E Dudley av
Kain Edna H sten (Newark) r906 Grandview av
—W Patk r906 Grandview av
—Wm P (Ruth M) marine surveyor (NY) h906 Grandview av
Kaiser Oscar L (Dorothy) slsmn h642 Fairfield cir
—Robt r642 Fairfield cir
Kale Sam atndt Fluhr & Soltis r Plainfield
Kalitan Jennie maid 824 Cedar ter
Kalquist Harry C (Margt) h621 Shackamaxon dr
Kammerer Leonard J (Louise) elec contr (Elizabeth) h944 Carleton rd
Kandelky Belle (wid John) h202 W Dudley av
Kane Ella (wid John H) r511 Dorian ct
—Frank (Esther N) h111 S Scotch Plains av
—Jas A student r111 S Scotch Plains av
—Mary L clk Prudential Ins Co of Am (Newark) r111 S Scotch Plains av
—Nora maid 519 Alden av
Kanski Arth D (Marjory) supvr (Bayway) h324 Mountain av
Kapischke Eric (Agnes) gdnr h ws Central av 6 n Cedar av (M)
Kapke Richd W (Esther) inspr (Bellville) h579 Woodland av (M)
Karcher Eliz (wid Eliza) r238 Prospect
Kardos Betty maid Otto G Lindberg
Karkus Louis (Mollie) real est h736 Fairacres av
Karmonoski Anna maid 423 Washington
Karr Gloria r706 W North av
—Jennie B clk r706 W North av
—John B (Eleanor) writer h706 W North av
—John T r706 W North av
Kartikis Savvas (Mildred) clk P A Food Market r615 Hanford pl
Kass Harry (Rose) h245 Virginia
Kates Grace maid 644 Carleton rd
—John sec Elks Club (C) r Scotch Plains
Kaufman Fred driver Somerset Bus Co Inc (M) r Somerville
Kaufmann Harry J (Mildred C) cash Home Fire Ins Co (NY) h223 S Scotch Plains av
—Henry (Margot) printer (NY) h135 Park
—Lucille E clk Western Elec (Kearny) r223 S Scotch Plains
Kawa Tomosahubo chef Bamboo Restr r200 Ross pl
Kazazian Arth clk (NY) r502 E Broad
—Azad chemist r502 E Broad
Keal Everett H (Vivian F) sta eng h130 Archbold pl
Keck Chas W slsmn Norris Chevrolet Inc r Elizabeth

J. S. IRVING COMPANY.
NORTH AT CENTRAL AVE. WESTFIELD, NEW JERSEY
LUMBER — MILLWORK — MASON'S MATERIALS
COAL — COKE — FUEL OIL — OIL BURNERS
"Headquarters for Home Improvements" Tel. 2-3030

Keeler Clement G r432 1st
—Marion H h120 W Dudley av
Keets Ernest H (Lillian W) window clnr Westfield Window Cleaners r547 Downer
—Grace S r505 Downer
Keimig Arth slsmn Elizabethtown Consolidated Gas Co r Elizabeth
Keiper Philip C (Janice) elec eng (Jersey City) h575 Woodland av (M)
Keiser Mathilda maid 914 Mountainview cir
Keith Gilbert A (Bernice M) slsmn (Boston) h830 Kimball
Kelcey Guy (Grace) traffic eng (Elizabeth) h739 Highland
—Mary J (wid Geo) r739 Highland av
—Thel student r739 Highland av
—Virginia r739 Highland av
—Wm auto dlr r739 Highland av
Keller Adam E (Edith S) h230 E Dudley av
—Ethel r711 Glen av
—Geo P auto repr 1809 Central av h do
—Mabel r711 Glen av
—Margt J (wid Willard B) h711 Glen av
—Richd (Dorothy) h44 Whippoorwill way (M)
—Richd jr (Dorothy) h96 Whippoorwill way (M)
—Wm L (Beulah I) eng h300 Hyslip av
Kellett Albert W (Anita) clk (NY) h409 N Chestnut
Kelley Arth (Eliz) tel eng AT&TCo h717 Harding
—Edw C (Mabel) printer h415 Westfield av
—Muriel r415 Westfield av
—Sherwood pipeftr r415 Westfield av
—Stewart USA r415 Westfield av
—Virginia clk r415 Westfield av
KELLOGG CHESTER B (Wilhelmina), Chairman Peoples Bank & Trust Co, Westfield, New Jersey, h603 Tremont av, Tel 2-1504
—Chester M (Alice L) publr (NY) h615 Tremont av
—Gordon H (Alice S) v-pres Am Can Co (N) h534 Tremont
—Gordon H jr slsmn r534 Tremont av
—Mary H (wid Myron C) r534 Tremont av
Kelly Austin W (Josephine) slsmn (NY) h500 Summit
—Austin W jr r500 Summit av
—F Tyler interne (Jamica NY) r500 Summit av
—Frank T (Amelia) slsmn (NY) h764 Boulevard
—John W (Henrietta; Westfield Diner) h717 Mountain av
—Michl carp r525 Rahway av
KELLY RATUS L (Bertha S), Life Insurance Counsellor, Representing Penn Mutual Life Insurance Company 432 N Chestnut, Tel 2-1338, h do
—Robt E r500 Summit av
—Timothy (Mary) h525 Rahway av
—Timothy jr (Louise) clk Russell E Darby Inc h507 Rahway
—Walter C r500 Summit av
—Wm B (Marion T) ins agt (NY) h640 Arlington av
—Wm M (Delia) h643 Fairfield cir
Kemball Walter F (Grace) mgr (NY) h731 Highland av
Kemp Wm H (Helen E) mfr (JC) h349 Tuttle pkwy
Kempe Louise (wid Leo) r235 Sinclair pl
Kempton A F Mrs h636 Hyslip av
Keneston Chas (Ida) h723 Harding

PRINTING
Phone WE 2-5585
Fine Social and Commercial Printing...
Prompt Service
Full Count
Right Prices
•
Advertising Novelties
•
PROGRESSIVE PRINTERS
206 North Av. W.
WESTFIELD, N. J.

YOUR CITY DIRECTORY
MIRRORS THE Commercial Life of your CITY



Dunn Auto Sales, Inc.
DE SOTO and PLYMOUTH MOTOR CARS
Authorized Sales and Service
309-311 E. North Ave. Phone Westfield 2-1507



Kennedy Donald route slsmn Sunrise Dairy r Plainfield
—Larry (Three Robins) r Summit
—Wm F r257 Walnut
—Wm J (Virginia E) clk Grand Union Food Market h550 Trinity pl
—Wm J (Ella W) v-pres First Federal Savings & Loan Assn of Westfield h257 Walnut
—Wm J jr r550 Trinity pl
Kenney Albert J (Beatrice B) h536 1st
—Arth R (Edna L) clk Public Service (Newark) h165 Harrison av
—Arth V (Sarah) clk Public Service (Newark) r165 Harrison
—Bryant F (Marita L) eng h640 Hillcrest av
—Dorothy r853 W North av
—Edw C (Flora C) h440 1st
—Jane L h114 Park
—John F (Eliz) r818 Summit av
—John F jr chem (Linden) r818 Summit av
—Judith E Mrs baker 333 W South av h853 W North av
—Madeline sten r853 W North av
—Nora L (wid Arth) r165 Harrison av
—Sarah Mrs clk Elizabethtown Consolidated Gas Co r165 Harrison av
—Thos T C (Judith) plmbr h853 W North av
Kenny Esther clk Young Folks Toggery r120 Hyslip av
—Wm B (Esther) atndt George's Esso Station r120 Hyslip
Kent Alice M r530 Westfield av
—Richd A (Aldace) slsmn h647 Fairmont av
—Stores of New Jersey Ann Logoida mgr clo clnrs 116 E Broad
—Walter D (L Alice) h530 Westfield av
—Walter D jr (Lillian M) press opr Wilson Jones (E) r564 Dorian rd
Keogh Anna maid 31 Stoneleigh pk
—Wm F (Cath) h547 Pierson
Kepner Emma (wid Jas) h615 Hanford pl
Keppler Anna M (wid John N F) h529 Trinity pl
—Ernest C plmbr 28 Prospect (W) r Dunellen
—Ernest C jr plmbr Ernest C Keppler r Dunellen
—Frances E opr (Plainfield) r529 Trinity pl
—Geo V (Cele C) clk PO h109 Pearl
—Helen sten Ernest C Keppler r Dunellen
—Helene M sec (NY) r529 Trinity pl
—John A ptrnmkr Am Steel (Newark) r238 Hazel av
—John F (Clara O) asst postmstr PO h238 Hazel av
—John R plmbr Ernest C Keppler r Dunellen
Keresztesy John C (Marian A) chem (Rahway) h684 Rahway
Kern Chas C (Blanche H) mgr Feed Waters Inc (NY) h420 S Euclid av
—Frank driver Somerset Bus Co Inc (M) r Maplewood
—Louis J mgr (Picton) r YMCA
Kerr Howard J (Ethel) civ eng h775 Winyah av
Kerschner Henry clk Genl Motors Corp (Clark twp) r833 W North av
Kesil John driver Somerset Bus Co Inc (M) r Hillside
Kessler John H (Irma) clk (NY) h822 Fairacres av
—Wm R (Margt) dentist 219 Elm h639 Forest av

Stein Bloch Clothes Stetson Hats
JOHN FRANKS
Men's Apparel
Manhattan Shirts WESTFIELD • PLAINFIELD Nunn-Bush Shoes

Ketcham Betty student r536 Coleman pl
—Frank acct r536 Coleman pl
—Parley S (Laura W) h536 Coleman pl
Keyes Edw N (Anna L) h534 E Broad
Kidd F Harry (Ursula G) ins (NY) h213 S Scotch Plains
Kiely Thos student r500 Wychwood rd
—W Russell (Mildred P) slsmgr (NY) h500 Wychwood rd
Kiep Henry A jr (Edith; Kiep-Saunders Construction Co Inc) h614 Lenox av
—Marion tchr Virginia Kiep r614 Lenox av
KIEP-SAUNDERS CONSTRUCTION CO INC, General Contractors 6 Elm, Tel 2-0021 (For further information see page 10 Buyers' Guide)
—Virginia dance studio 17 Prospect r Scotch Plains
Kieper Friedel Mrs (Friedel & Bettsey) r654 Raymond
Kilday Ralph (Ruth) clk h231 Seneca pl
Kilpatrick Emma (wid Arth) r514 Mountain av
Kimball Bruce E (Marguerite) clk h525 Grove
—Chas (Mercedes) h221 Clark
—Donald F (Bernice C) clk Chase Natl Bank h306 Harrison
—Dorothea (wid Chas) h424 Summit av
—Lawrence D (Barbara M) program planner Western Elec Co (Kearny) h255 Hazel av
Kincaid Pearly L (Cornelia) dentist 1 Walnut av (C) h638 W Broad
Kinch Fredk A (Annabelle) phys 267 E Broad h do
Kind Lina Mrs r404 Tremont av
Kindregan Ann E clk r924 Highland av
—Anna S (wid Jos E) h924 Highland av
—Mary P student r924 Hillside av
King Dorothy W sten r563 Lenox av
—Harold R (Effie M) importer (NY) h625 Coleman pl
—Hollis dietician r rear 112 Cacciola pl
—J Frank (Frances) r638 W South av
—John L h430 Topping Hill rd
—Ray S (Grace) auto pntr (Hillside) r24 Parkway (M)
—Robt C (Grace C) h563 Lenox av
—Robt C jr clk (NY) r563 Lenox av
Kinkade Wm (Susan) h548 Trinity pl
Kinkead Herbert E h501 Wychwood rd
Kinneman Wm P (Frances) eng (NY) h556 Highland av
Kinsey Eliz (wid Thos E) h432 1st
Kinsler John J Rev asst Holy Trinity R C Church r315 1st
Kipp Walter (Grace) slsmn (NY) h770 Central av
Kiracofe Clifford W (Myrtle C) slsmn h920 W North av
Kirby Beatrice F tchr h4 Elm apt 2
—Lillian Mrs h703 Willow Grove rd
Kirch Geo atndt Austin D Wilson (G) r128 E Broad
Kirchert Henry F (Yula) drftsmn h419 Birch pl
Kirk Wm H (Anna M) mach h215 Seneca pl
Kirkpatrick Harold (Lydia) eng Western Elec Co (NY) h687 Dorian rd
—John (Ethel) mgr h201 Clifton
—Marion Mrs h117 Ferris pl
—Mary L student r687 Dorian rd
Kirn Alanson C (Olive) slsmn r166 Mountain av
—Herman G (Wilhelmenia) mgr (NY) h166 Mountain av
—Herman G jr (Edna) clk r166 Mountain av

Lumber
Standard Lumber & Supply Co.
INC.
Lumber
Builders' Supplies
Paints
Hardware
Tel. Cranford 6-0508
Cor. High and Chestnut
CRANFORD



CONSULT
THE
Classified Business Directory
for anything you wish to buy
The Most Complete Classified Lists
in the City are these in this
Directory

YOUR CITY DIRECTORY
MIRRORS THE CIVIC LIFE of your CITY

Kirwin Ray shoe repr Vincent Ciraldo r139 Park
Kissam Benj (Benita H; Kissam's Haberdashery) h859 Mountain av (M)
—Margt S tchr r237 Orchard
—Sarah F (wid Edw B) h237 Orchard
Kissam's Haberdashery (Benj Kissam) 125 E Broad
Kissling Jack del mn Westfield Motor Sales Co Inc r Rahway
Kitson Jane sten (Rahway) r527 Birch av
—Peter r527 Birch av
—Walter student r527 Birch av
—Walter R (Eliz) advisor (NY) h527 Birch av
Kjeldsen Laura r150 Mountain av
Kjellmark Hokan B (Sophie) mgr (NY) h582 Trinity pl
—Jas clk r582 Trinity pl
Klebold Alex (General Housing Service) r Hillside
Kleeman Louis news dlr 108 Elm r435 Willow av (G)
Klein Alois eng Pyro Plastics Co r Newark
—Annie (wid Fredk L) r142 Harrison av
—Chas H (Helen) supt (NY) h634 Raymond
—Kate Mrs r621 Maple av
—Virginia clk r634 Raymond
Klekamp LeRoy E (Martha C) acct (NY) h609 Roosevelt
—LeRoy E jr student r609 Roosevelt
Kliesch Florence Mrs r123 E Broad
Klimkowski Kath (wid John) h420 W Dudley av
Kline Burton r129 Ferris pl
—Edw r520 Raymond
—Edw tractor opr Villa Contracting Co r Bound Brook
—Julius (Helen E) h520 Raymond
—Madeline r633 Coleman pl
Kling Arth K (Emma) slsmn (NY) h716 Shackamaxon dr
—Arth K jr r716 Shackamaxon dr
—Emma slswn r716 Shackamaxon dr
—Isabelle bkpr (NY) r716 Shackamaxon dr
—Robt student r716 Shackamaxon dr
Klingelhofer Albert (Erna) mach h654 Raymond
Klinger Ethel bkpr Klinger's Mkt r225 Lenox av
—Harry C (Edna C; Klinger's Market) h225 Lenox av
—Harry C jr student r225 Lenox av
Klinger's Market Inc (Harry C Klinger) gro 70 Elm
Klingler Anton J (Ethel) gdnr h112 Prospect
Klingstrom Eric C (Edna) mech (Long Island City) h731 Carleton rd
Klion Jack (Rose; Economy Dry Goods Store) h472 Mountain av
—Sanford student r472 Mountain av
—Sylvia r472 Mountain av
Klock Myra E tchr r111 Ferris pl
—Nicholas (Idabelle) mgr (NY) h162 Mountain av
Kluge Harry H (Mary G) custodian Title Guarantee & Trust (NY) h614 Cumberland
—Kathryn A research wkr (NY) r614 Cumberland
—Marie R clk (NY) r614 Cumberland
Klunk Margt G (wid Chas E) h565 Woodland av (M)
Knapp Burton B chemist h539 Arlington av
—Jeannette r29 Springfield rd (M)
—Margt (wid Asa B) r539 Arlington av
—Mary Mrs h36 Prospect
—Nellie Mrs r203 Ross pl
—Russell (Ruth) driver h29 Springfield rd (M)
—Saml W (Mary A) carp h646 Downer
Knauer Arth H r rear 760 Prospect
—Aug C (Henrietta; Cranford Delicatessen; C) h rear 760 Prospect



WM. E. GOURLEY
Plumber
"Jobbing a Specialty"
PHONE CRANFORD 6-1350

Gray Inc.
318 Broad Street
Phone Westfield 2-0143
MORTICIANS
106 N. Union Avenue
Phone Cranford 6-0092

Knauer
—Chas lab r rear 760 Prospect
—Geo clk Westfield Paint & Hardware Co Inc 39 Elm
Knecht Cyrus I (Ann) distr (Newark) h655 Nottingham pl
—Cyrus I jr r655 Nottingham pl
—W Fred (Faith E) lawyer h728 Coolidge
Kniffen Betty r865 Hillside av
—Louis (Margt) mgr (NY) h865 Hillside av (M)
—Nelson W (Julia R) horticulturist h989 Mountain av (M)
Knight Franklin (Martha) slsmn (Newark) h ss Cedar av 1 w Central av (M)
—Gilbert N (Margt) h530 Lawrence av
—Letitia (wid Cyrus B) r164 Elm
—Octavius (Helen) atty (NY) h815 Highland av
—Wm E (Beulah V) supt (Elizabeth) h854 Kimball av
Knitting Studio (Mrs Mary Arlt) 183 Elm
Knoll David r32 Parkway (M)
—Dewey G (Jennie) chf clk CRRofNJ (JC) h32 Parkway (M)
—Lois r32 Parkway (M)
Knox D E h421 Kimball av
Koechlein A Emelie nurse 545 Lawrence av h do
—Anna K tchr r545 Lawrence av
—Anna K (wid Jacob S) h545 Lawrence av
—Geo J eng r217 Edgewood av
—Geo W (Amelia F) statitician h217 Edgewood av
—Peter E (Lyna M) ins agt h520 Washington
Koerner Wm J (Helen) formn (Linden) h116 Pearl
—Wm J jr USA r116 Pearl
Koester Carl W (Alice) acct (Newark) h609 Hart
—John slsmn r535 Rahway av
—Mary (wid Ernest) h535 Rahway av
Kohler Chas mach (Roselle) r560 Woodland av (M)
—Geo student r560 Woodland av (M)
Kolartsik Anna maid 123 Harrison av
Komich Jos A C (Mary E) civ eng h es Summit rd 7 n Springfield rd (M)
Kooker Wm B (Mildred Q) clk Western Elec Co (NY) h633 Prospect
Kookogey Edw M (Eliz) broker (NY) h417 Baker av
—Eliz M Mrs 530 Summit av
—Hazel sten Federation of Railroads (NY) 542 Prospect
—Saml M (Martha) ins (NY) h542 Prospect
Koonce Geo W (Agnes) eng (NY) h126 Madison av
Koos Chas (Ethel) h804 Ramapo way
—Edw (Marguerite) furn dlr (Rahway) h713 Shadow Lawn dr
Kopp Henry W (Martha H; Westfield Press) h53 Elm
—Martha H Mrs real est 240-44 W North av h53 Elm
Koppe Lloyd broker (NY) r360 W Dudley av
—Paul J (Eliz) h360 W Dudley av
Korn Frank A elec eng (NY) h868 Shackamaxon dr
Korzelius Frank L (Margt L) acct (Perth Amboy) h548 Edgar rd
Koscielniak Thos oiler Villa Contracting Co r Trenton
Koski Helen clk F W Woolworth Co r Plainfield
Koss John S (Marie) auto mech HOB h307 W South av

MORE GOODS ARE BOUGHT AND SOLD THROUGH THE Classified Business Directory THAN BY Any Other Medium on Earth



PACKARD WESTFIELD CO., INC.



Packard

Sales and Service

605 North Ave.
Westfield, N. J.

Phone WESTFIELD 2-4646

J. D. LOIZEAUX
LUMBER COMPANY
PHONE PLAINFIELD 1776
861 South Ave. Plainfield, N. J. Tel. 6-1776

Kostkos Henry J (Mary) elec wkr Western Elec Co (Kearney) h714 Austin
Kovacs John (Margt; Mountainside Art Pottery Studio) r Union
—John jr clk Mountainside Art Pottery Studio r Union
Kovell Ellen r1200 Rahway av
—Jas (Varonica) lab h1200 Rahway av
—Vincent lab r1200 Rahway av
Kozak Eliz clk Siever's Bakery r122 E Broad
—Theo J atndt Chas O Dunn r122 E Broad
Kraft Dorothy sten (NY) r634 W North av
—John (Edna R) slsmn h727 Forest av
—Wilson P (Margt W) acct h226 Canterbury rd
Krall Mary maid 652 Lawnside pl
Kramer Elton P (Irene) rate consultant (NY) h210 W Dudley av
Kramp Geo H (Ida K) mechl eng (NY) h827 Dorian rd
Kraus John J (Kath) slsmn h523 1st
Krautter Alma beauty opr Rose Quinlisk r Roselle
Krebs Roy R (Ida G) auditor Am T & T Co h513 Fairmont
Kree Albert (Mary mech Eastern Airlines (NY) h108 Pearl
—Albert R r108 Pearl
Kreider Helen sten (NY) r857 Bradford av
—Leslie E (Helen) supvr (NY) h857 Bradford av
Kreinhop Albert lab h818 Summit av
Krejcu Jos E (Florence M) auditor h400 Birch pl
Krekell Carolyn W student r827 Cedar ter
—Fredk G (Mary Ann) pres (NY) h827 Cedar ter
Kremer Eliz waiter Edw R Jarvis Inc r Scotch Plains
Krestan Jo Ann student r821 Willow Grove rd
—Rudolph (Helen) park comn (Eliz) h821 Willow Grove rd
Kretschmer Herman C auto repr rear 429 W North av
Kreutz Edw A (Bertha) elec eng h721 Harding
Krieger Peter (Louella) h544 Bradford av
Kristel Anton (Caroline) carp h ws Central av 4 n Knollwood rd (M)
Krizon Anna maid 310 Tuttle pkwy
Kromer Eliz (wid Henry W) h569 Cumberland
Kroupa A A h626 4th av
Kruetz David clk Acme Market Inc 122 Elm
Kruger C Harris (Harriet H) v-pres Childhood Interests (Roselle Park) h178 Harrison av
Krup Andrew Inc Alfonso Ianuale pres Alto Capone v-pres Kath Krup sec-treas tailors 114 Central av
—Angus Mrs r232 Prospect
—Kath sec-treas Andrew Krup Inc r209 Ross pl
KRUP PETER (Anna), Ladies' and Gents' Tailoring and Furrier 23 Elm, Tel Westfield 2-3661, h19 Elm
Kubach Wm (Ruth S) h ws Central av 3 n Knollwood rd (H)
—Wm driver Villa Contracting Co r Mountainside

Commercial Savings Custody Safe Deposit
THE WESTFIELD TRUST COMPANY
Investments Foreign Trust Loans
MEMBER FEDERAL DEPOSIT INSURANCE CORPORATION

Kuck John R (Eliz M) confr 17 Elm h209 Central av
—Kath (wid Aug) r128 Elizabeth av
—Louis J heating eng h128 Elizabeth
Kudlich Donald (Gladys) eng (Paterson) h625 Westfield av
Kuebler Fred farmer h ws S Springfield av
—Karl J farmer h ws S Springfield av
Kuehn Herbert (Mary) air conditioning (Hillside) r854 Mountain av (M)
Kuhlke Wm H (Bertha) slsmn h555 Shackamaxon dr
Kulke Paul (Lillian) pntr h555 Woodland av (M)
Kump Pauline W tchr h525 Westfield av

KUNZMAN & KUNZMAN (Irving Kunzman (Plainfield) and Ira Kunzman (Plainfield) 9 Watchung av, R309 (Plainfield), Tel 6-9260

Kuriger Doris M student r726 E Broad
—Thos (Ethel B) ink mfr (NY) h726 E Broad
Kurtz Fredk clk A & P Super Market r Elizabeth
—Wm F (Alice) exporter h417 StMark's av
Kuypers Edw E (Ruth) industrial relations director (NY) h 512 Dorian pl
Kyle Edwin D (Anne) h136 W Dudley av
Kynes Emily F (wid John T) h303 Harrison av
—F Clayton student r623 Clark
—Foster H W (Alberta C) ins (NY) h623 Clark
—T John bldg inspr (NY) r303 Harrison
Kyrioglou Anthony (Sarah) lab h111 E Broad
LaBelle Inc Jas Stavros pres Xenophon Stavros v-pres T H Vagelos sec-treas clo clnrs 144 E Broad
LaBracio Eliz Mrs h124 Cacciola pl
Lacey Clyde E (Olive) slsmn h803 Carleton rd
—Louise C nurse r803 Carleton rd
—Wm driver Somerset Bus Co Inc (NY) r Newark
Lackas John C (Genevieve M) professor Seaton Hall College (Orange) r824 Dorian rd
—John W (Caroline I) h824 Dorian rd
—Marion C student r824 Dorian rd
LaClair Dorothy student r821 Bradford av
—Roy M (Metta) supt (Kearney) h821 Bradford av
—Roy M jr r821 Bradford av
Lacosta Larry auto mech Clarence T Black r S Plainfield
LaCrosse Edwin L (Mary) lawyer h224 N Chestnut
Lacy Jos A Rev (Frances) h Randolph rd (W)
Ladd Clarence (Margt) h55 Elm
Lafebure Edgar mgr h587 Woodland av (M)

LA FONTAINE S H (Eve), Engineer and Builder, Real Estate Appraisals, Tax Revaluation, Fire Adjuster 855 Kimball av, h do, Tel 2-0990

Laile Ferd A (Hazel E) slsmn (Newark) h242 Hyslip av
Laing Caroline clk (Newark) r51 Parkway (M)
—Harry r Mrs Estella Darby
—Robt (Mary) clk Borough of Mountainside h51 Parkway (M)
—Robt P (Mary F) h246 Orchard
Laird Geo S (Caroline G) phys 125 Central av h do
—Geo S jr (Marjorie) dentist 125 Central av h915 Ripley av
Lake Deloss L drftsmn h624 Coleman pl
—Edwin A (Helen) clk PO h224 Lenox av
—Harry E (Wilma) tchr h ns Orchard rd 2 w New Providence rd (M)
—Lorenze W (Virginia) h521 Boulevard
Lakins Chas (May) civ eng h423 StMark's av
Lambach Ralph h238 S Scotch Plains
—Ralph jr r238 S Scotch Plains av
Lambert Garage (Percy M Lambert) 204 Central av
—Geo h1401 Rahway av



Who Sells It?

Is Answered by the Classified Business Lists in this Directory

PLUMBING

PHONE
Cranford
6-1320

CHAPMAN BROS.

Contractors

AUTOMATIC MOTOR STOKOR COAL BURNER

MASTER KRAFT
Oil Burners

Day and Night Service

36 E. North Ave.
Cranford, N. J.

HEATING

Lambert
—Harold taxi 250 W North av h750 Warren
—Jas A (Frances L) clk Westfield Paint & Hardware Co Inc h413 Downer
—Lambros (Despina; Lambros Hat Works) r112 Prospect
—Laura drsmkr 919 Brown av h do
—Percy M (Louise H; Lambert Garage) h204 Central av
—Roy F r750 Warren
—W Merton (Dorothy W) h538 Prospect
—Willard E (Ethel) slsmn (Plainfield) h416 Summit av
Lamberton Albert M (Grace B) v-pres-sec First Federal Savings & Loan Assn of Westfield h626 Lenox av
—Janet student r626 Lenox av
Lambie Alan (Virginia) slsmn h740 StMark's av
Lambros Hat Works (Lambros Lambert) 121 E Broad
Lamke —— h175 N Euclid av
Lammere Dorothy E priv sec Plainfield-Union Water Co r Plainfield
Lammers H M jr eng Western Elec Corp (Kearney) r YMCA
Lammy Matilda sec-treas Packard Westfield Co Inc 605 North av
Lamprinidds Helen Mrs r425 W North av
Lancaster John S (Olive A) investment counsel (NY) h645 Roosevelt
Landry Eliz (wid Robt) h634 W North av
—Eliz S clk Westfield Trust Co r634 W North av

LANDS DECORATORS (Harry E Lenskold, Otto Sollman), Upholsterers, Interior Decorators, Drapery Work Rooms, Slip Covers, 515 W South av, Tel Westfield 2-3880 (For further information see page 16 Buyers' Guide)

Lane Muriel E dental nurse Robt H Thompson r422 Downer
Lange Henry (Minnie) carp h938 W North av
—Henry A (Louisa) whol confr h527 Shackamaxon dr
—Karl W supvr Western Elec Co r134 N Elmer
—Lester (Stella) slsmn h268 Seneca pl
—Walter C (Irene; Art Beauty Salon) r Fanwood
Lanning Wm F tax collr Borough of Mountainside h857 Hillside av (M)
—Wm F jr slsmn r857 Hillside av (M)
Lantz Albert r210 Cacciola pl
—Barney (Mary) formn Union County Park Comn h37 Beech av (M)
—Barney jr mach opr Western Elec (Kearney) r37 Beech av
—Fredk (Lena) lab (Eliz) h500 Central av
—Josephine M music tchr 37 Beech av r do
—Michl (Lucy) gro 210 Cacciola pl h do
—Raymond clk r210 Cacciola pl
—Rudolph clk r210 Cacciola pl
—Theresa r210 Cacciola pl
Lanza Andrew r211 Sussex pl
—Anna r211 Sussex pl
—Anthony gdnr h211 Sussex pl
—Giacomo driver Tuttle Bros Inc r124 Cacciola pl
—Jos driver r211 Sussex pl
—Peter scavenger 625 Downer r do
—Rosario ydmn Tuttle Bros Inc r326 Livingston
Lapeyrouse Maury (Eve) chemist Standard Oil Co (Bay Way) h622 Prospect
LaPia Rose clk r701 Central av
—Thos student r701 Central av
—Thos N (Margt) mgr Gt A & P Tea Co (Islin) h701 Central
LaPira Salvatore tractor opr Villa Contracting Co r Linden
Lark Pauline h439 W Broad
Larkin Albert (Isabelle) supt h431 Edgewood av

INGRAM Inc.
226 W. NORTH AVE.
● Texaco Products
● United Motors Service
● Battery Service
PHONE WESTFIELD 2-1166

LaRocca Chas (Helen) member Borough of Mountainside Council h ws Partridge run
LaRoe Arth (Angeline) phys (NY) h239 Walnut
—Thos clk Acme Market Inc 122 Elm
LaRoza Henry C (Stella) uphol h206 Lenox av
—Margt J Mrs h154 Central av
Larsen L P h10 Bennett pl
Larson John auto mech Union County Buick Co r Lawrence Harbor
—L Roland (Thelma B) slsmgr Internatl Nickel Co h405 Kimball Turn
—Lillie (wid Hans P) h445 1st
—Royden J electn (JC) r545 1st
LaRue Louise B sten Westfield Trust Co r Plainfield
Lass David (Whelan Drug Store) r Newark
Latera Frank (Sarah) lab Aluminum Corp of Am (G) h rear 346 E South av
Lathen Mattie maid 531 Lawrence av
Latimer Jeanne D inspr Aluminum Co of Am (G) r512 Cumberland
—Ralph H (Lela) inspr (Elizabeth) h512 Cumberland
—Ruth E sten Western Elec (Kearny) r512 Cumberland
Latt Wm (Rachel) chemist h621 Arlington av
Lau Louise r616 Garfield av
Laube Herbert W (Helen) eng (Kearny) h914 Irving av
Laucius Magdalyne tchr Mountainside Public Sch r New Providence rd (M)
Laughlin Geo A r206 Harrison av
Launar Clarence A (Juliette) credit mgr (NY) h425 Alden
—Donald r425 Alden av
—Philip r425 Alden av
Laurent Ferdinand D (Margt) carrier PO h1004 Rahway av
—Ferdinand D jr driver Sensbach Bros r1004 Rahway av
—Fredk clk Economy Dry Goods Store r1004 Rahway av
—Jos D (Antionette J) radio eng (NY) h548 Washington
—Jos W r1004 Rahway av
—Margt sten (G) r1004 Rahway av
—Marie J clk F W Woolworth Co r548 Washington
Laux Edw C (Margt J) clk r575 1st
—Geo C (Lydia S) h686 Westfield av
Laver Ina (wid Chas) r723 Coleman pl
Law Oakley A (Eliz) slsmn h783 Fairacres av
Lawa Richd (Cora) cook h523 Central av
—Ruth maid r523 Central av
—Virginia maid r523 Central av
Lawler Margt r320 1st
Lawrence Chas M (Delia) comptroller (NJ) h412 Lenox av
—Charlotte (wid Chas) h521 Cumberland
—Ernest T (Nora) eng h729 Summit av
—Fredk S chauf r222 Virginia av
—Richd student r412 Lenox av
—Robt student r412 Lenox av
—Stanley P (Eliz L) toolmkr Thompson-Betts (E) h222 Virginia av
—Theo R (Eleanor G) driver Townsend Storage h345 Spring
Lawrenson Wm mach (Plainfield) r115 Ayliffe av
Laws Robt (Eliza) r411 W Broad
Lawshe Lou Mrs tchr r245 Walnut

YOUR CITY DIRECTORY
MIRRORS THE SOCIAL LIFE of your CITY

FRIGIDAIRE
E. G. SNOWDEN
—
Sales
Service

EASY
WASHERS
IRONERS

Lawson Wm E (Anna L) acct h760 Belvidere av
Layman Edwin E (Fannie L) clk (NY) h237 Hazel av
Lazovich Wally housemn Shackamaxon Country Club r do
Leach Eliz M maid 436 Birch pl
Leader Building 52 Elm

LEADER PRESS THE (Westfield Leader Printing & Publishing Co), A Complete Job Printing Dept 50 Elm, Tels 2-4407-8 (For further information see back cover and right side lines)

Leamon Claude F h330 Woodland av
Lear Herbert C (Margt) paperhngr 932 W South av h do
—Thos E (Linnie L) pntr h106 Prospect
Leary Fredk C h725 E Broad
Lebret Benj J (Louise) h ws Partridge run
Lecher Chas (Irene) uphol 11 E Broad r New Brunswick
leCompte Kilburn (Eliz C) tel eng (NY) h640 Maye
Ledig Mildred A tel opr N J Bell Tel Co r1017 E Broad
—Otto A (Ethel N) slsmn h1017 E Broad
—Otto L areo mech (N) r1017 E Broad
Lee Alice E h261 Orchard
—Barbara r224 Charles

LEE C S, Pres Westfield Leader Printing & Publishing Co, r210 S Euclid av

LEE C S AGENCY, Walter J Lee Mgr, Insurance, 50 Elm, Tels 2-4407-8

—Carrie S (wid Walter J) h210 S Euclid av
—Daisy maid 865 Hillside av (M)
—Dora Mrs h118 E Broad
—Emma h441 W Broad
—Grace W Mrs h224 Charles
—Howard A (Elsie M) eng (Kearny) h930 Ripley av
—Jas r633 Boulevard
—Jas J (Eliz F) h235 Clark
—Jas O r441 W Broad
—Jennie clk r118 E Broad
—Jerry M (Maggie) lab Magnus Chemical Corp (G) r441 W Broad
—John (Sarah) r340 Spring
—John atndt Chas O Dunn r128 E Broad
—John T (Essie) lab h439 W Broad
—Nan (wid Geo) r1028 Kimball cir
—Norman driver Singer Taxi Service r113 E Broad
—Robt student r235 Clark
—Robt E (Lora) h245 Grove
—Thos (Mary E) industrial eng (NY) h855 Dorian rd
—Tom lndry 214 E Broad h do

LEE WALTER J (E Harriet), Treas Westfield Leader Printing & Publishing Co; Editor-Mgr The Westfield Leader and Mgr C S Lee Agency, Tel 2-4407, h210 S Euclid av, Tel 2-0167

—Wilhelmina r552 W Broad
—Wm J (Emily S) sheet metal wkr (Mannville) h256 Hazel
Leedom Harry A (Mary) bkpr Mercks (Rahway) h503 Colonial av
Leeming John H (Madge) tel eng (NY) h526 Bradford av
—Martha student r526 Bradford av
Leet Edwin student r7 Evergreen ct (M)
—Leslie (Mary E; Leet Organ Co; C) h7 Evergreen ct (M)
—Mary E Mrs member Mountainside Board of Education h7 Evergreen ct (M)
LeFebure Emerald L waiter Edw R Jarvis Inc r128 E Broad
Lefferts Augustus A (Elsie) treas (NY) h719 W South av
—Grace r719 W South av
Leffler Jos G (Jane E) auto mech h934 Ripley av

Wesley R. Braunsdorf Associates
• EVERY FORM OF INSURANCE •
24 Hour Service—N. J.—N. Y.—Conn.
53 ELM ST., WESTFIELD, N. J. TEL. 2-3115--2-0200; NIGHT 2-3114

Leggett Edw r228 Myrtle av
—Harold (Miriam) clk (Long Island) r530 Mountain av
—Ida R maid r228 Myrtle av
—J Willard (Marie L) slsmn h605 Drake pl
—Lindley H (Annie W) slsmn (NY) h638 Clark
—Lindley H student r330 E Broad
—Lindley H jr (Kath) phys 330 E Broad h do
Leheh Addison C r264 Seneca pl
Lehman Frank (Virginia) h202 W Dudley av
—Virginia Mrs bkpr T B & N F Reynolds h202 W Dudley av
Leib Edw slsmn Harry Miller Motors Inc r Plainfield NJ
—John C auto mech Harry Miller Motors Inc r Elizabeth NJ
Lekas Louis G (Stella; Excellent Diner) h347 1st
Lemm Chas A (Marian) clk (NY) h256 Canterbury rd
Lenahan Dennis A (Coletta C) electn h870 W North av
—Dennis A jr r870 W North av
—Jas J clk Westfield Trust Co r870 W North av
—Ralph toolstr r870 W North av
Lengnick G W clk r255 Canterbury rd
—Sidney A h255 Canterbury rd
Lenngren Walter C auto mech Lucchesi Motor Co r Plainfield NJ
Lennox Arth G (Ruth T) federal inspr h709 Girard av
—Leroy (Carol) h207 Elm
Lenskold Harry E (Dorothy J; Lands Decorators) r Scotch Plains
Lent Helen E (The Lullaby) h580 Pierson
—Mildred A nurse The Lullaby r580 Pierson
Lenti Caeser (Alexandra) waiter h es Locust av (M)
—Frank r Caeser Lenti
Lentz-Stern Martha Mrs governess 641 Knollwood ter
Leon Harry M (Esther) civ eng h125 Benson pl
—Virginia student r125 Benson pl
Leonard Clarence F (Bernice) clk (NY) h633 Arlington av
—Frank B student r633 Arlington av
—H Grant (Bertha) mgr (NY) h426 Birch av
—H Grant jr slsmn r426 Birch av
—Kath B r426 Birch av
—Robt N (Helen) elec eng h549 E North av
—Walter M (Bertha M) sls eng (NY) h520 Colonial av
LePori Arth A (Barbara) tchr h915 Rahway av
Lerch Henry auto mech Dunn Auto Sales Inc r South Plainfield NJ
Lermond Chas E (Lucille) designer (Elizabeth) h775 Carleton rd
Lerner Anne (Wee Moderns) r Union NJ
Leschansky Edw J (Doris) supvr Inland Mfg Co (CT) h453 Grove
Leslie Salon de Beaute (Leslie M Gaskell) 258 E Broad
Lestarcheck Helen clk Louis K Liggett Inc r Scotch Plains
Lester Margt tchr Mountainside Public Sch r Roselle NJ
—Wm M genl mgr The Pyro Plastics Co h731 Harding
Leucat Henry (Ethel) janitor h125 Livingston
LEVER DENNIS N (Arline M), Treas Town of Westfield, h 444 Birch pl, Tel 2-2416
Levita Jean (Susanne) importer (NY) h134 Brightwood av

YOUR CITY DIRECTORY
MIRRORS THE CIVIC LIFE of your CITY

℞
D
DARBY
U
G
S
•
Phone
WESTFIELD
2-1198
℞

LEWIS ABE (Betty M), Sec-Treas Dunn Auto Sales Inc, rl Mapes av (Newark), Tel Waverly 6-0235
—Alf J h501 1st
—Arth H (Lydia M) h772 Fairacres av
—Carlette maid 930 Mountainview cir
—Chas F (Emily) pres Somerset Trap Rock Corp h1025 Kimball cir
—Conrad B (Ann) clk (NY) r649 Lenox av
—Dorothy sten r313 Park
—Edmund P (Helen E) h757 Harding
—Eugenie maid 518 Lawrence av
—Harold J (Esther G) productionmn h Oak Tree rd (M)
—Jos W (Evelyn E) drftsmn h727 Harding
—Lester H slsmn h755 Prospect
—Ludwig C (Edith) bank examiner (NY) h313 Park
—Margt r1025 Kimball cir
—Martin B (Florence J) supvr h607 Raymond
—Ralph E dentist 29 E Broad h948 Carlton rd
—Richd student r313 Park
Ley Dorwin acct r888 Winyah av
—John O (Frances) acct h888 Winyah av
—Robt student r888 Winyah av
L'Heureux Carrie M (wid Geo) h550 Clark
—Donald S (Estelle W) clk h526 Hanford pl
—Dorothy r550 Clark
Lidgate John (Margt) lab h422 Central av
—Richd P slsmn Tuttle Bros Inc r Fanwood NJ
Liebert Richd W (Ray) supvr Metropolitan Ins Co (NY) h15 Whippoorwill way (M)
Liebman Gertrude B teleg opr WUTelCo r Plainfield NJ
Lifshitz Anna Mrs (Plaza Sweet Shoppe) r519 W South av
—Irving student r519 W South av
—Isadore (Anna) mgr Plaza Sweet Shoppe h519 W South av
—Marcia tchr r519 W South av
Liggett Louis K Inc Peter S Ruzycki mgr drugs 201 E Broad
Ligon Jas porter Plaza Diner r356 Spring
Lilienthal John r609 Downer
Lillard Robt W (Lillian F) supvr Western Elec Co (NY) h 1049 E Broad
Lillmann Edwin R (Margt B) chemist h214 N Chestnut
Linbarger S May r820 W North av
Lincoln Robt E (Alice M) r752 Clark
—Robt R clk (NY) r752 Clark
—School Hillis M Partington prin 716 Westfield av
LINCOLN-ZEPHYR MOTOR CARS, Westfield Motor Sales Co Inc Dealers, Sales and Service, 319-25 E North av cor StPaul, Tel 2-1038 (For further information see front cover and page 5 Buyers' Guide)
Lindberg John R pres Oil Heat Service Inc h308 Clark
—Otto G (Edith L) drftsmn (NY) h es New Providence rd 1 n Hillside av (M)
Linden Alf (Mary) city firemn h74 Elm
—Marie Mrs (Marie's Beauty Shoppe) r Metuchen
—Wm H h776 Austin
LINDEN WM H, Chief Engineer Westfield Fire Department, h776 Austin, Tel 2-2797
Lindenfelser Jos asmblr Pittsburg Steel Drum Co (G) h ss Cedar av 2 w Central av (M)
—Jos jr chief of fire dept Borough of Mountainside h ns Cedar av 2 w Central av (M)
Lindner M Leo (Ivy H) mgr F W Woolworth Co h731 Austin
Lindquist Geo W (Charlotte) acct (NY) r341 1st
—Gladys clk r766 Fairacres av
—Gustav J marine inspr h766 Fairacres av
Lins Oscar F mgr Shackamaxon Country Club r do

Gray Inc.
318 Broad Street
Phone Westfield 2-0143
MORTICIANS
106 N. Union Avenue
Phone Cranford 6-0092

Lipphardt Chas r659 Dorian rd
—Edith student r659 Dorian rd
—Harry H (Louise M) acct h659 Dorian rd
Lipscomb Jas T taxi driver Jas A Bullock r628 Downer
Liquor Spirits Inc Saml Berenson pres Manuel Berenson sec-treas 309 W South av
List Wm H (Charlotte D) h735 Fairacres av
Littlefield Harvey H bkpr Norris Chevrolet Inc r304 S Euclid
Little Emma (wid John) r118 Midvale ter
—John S h50 Canterbury la
—Wm T (Kath) chemist h503 Birch av
Littleton Louis O (Edith L) chemist h221 Cowperthwaite pl
Litzelman Karl B (Mildred R) slsmn (NY) h234 S Scotch Plains av
—Karl B jr student r234 S Scotch Plains av
Livingston Walter (Huldah) h350 Brightwood av
Loader Norman (Constance) mgr (Newark) h659 Glen av
Loayza Mary Lou beauty opr Mountainside Beauty Salon r Plainfield NJ
Lobo Walter E (Kathleen) chem eng (NY) h920 Boulevard
Lock Helen B office nurse Geo S Laird h132 N Elmer
—Kathleen tchr r132 N Elmer
Lockette Edna L student r1184 Prospect
—Edw (Flora B) lab h1184 Prospect
—Virginia F student r1184 Prospect
Lockfelt A h756 Crescent pkwy
Lockwood Jeannette beauty opr Anthony Hairdressers r46 Elm
Locognito John (Concetta) contr 718 E Broad h do
—Jos (Mary) h341 Spring
—Josephine bkpr J S Irving Co r718 E Broad
Lodarsky Helen beauty opr Emilie A DePuy r Elizabeth NJ
Loder Robt A (Kathryn T) auditor Public Service (Newark) h557 1st
Loeb Edw r843 Carleton rd
—Harry (Anna M) slsmn h843 Carleton rd
Loebman Julia (wid Arth A) h730 Sherman
Loeffler John (Nettie) mgr (Elizabeth) h916 Boynton av
—John (Esther) slsmgr (Newark) h117 Massachusetts av
Loesch Frances r29 Stoneleigh pk
—Gertrude r29 Stoneleigh pk
—Gretchen r29 Stoneleigh pk
—Hugo G (Marguerita) chem (NY) h29 Stoneleigh pk
Loesges Robt E (Marion G) efficiency eng Western Elec Co (Kearny) h675 Dorian rd
Loewer Geo mstr optical (NY) r636 W South av
Loffredo Dorothea (Dorothey Beauty Salon) r Staten Island
Lofland Mae hsekpr 121 N Euclid av
Logan O T Mrs h503 Carleton av apt 103
—Victor W (Martha S) phys (NY) h800 Willow Grove rd
Logie Jas (Ann) supt h914 Grandview av
Logoida Ann mgr Kent Stores of NJ r Rahway NJ
Loh Geo jr mach opr Pyro Plastics Co r257 E South av

REAL ESTATE SERVICE
• JENNIE TAYLOR •
Insurance
•
Phone Cranford 6-0675


CR-6-1032 NITE-CR-6-2118
Cranford Flower Shoppe
GRACE E. DEHMER, Prop.
Flowers-by-Wire 107 North Union Avenue Cranford, N. J.

LOIZEAUX J D LUMBER CO, Chas E Loizeaux (Plainfield) Pres, Fred D Loizeaux (Plainfield) V-Pres, F Parker Loizeaux (Plainfield) Sec, Aaron A VanderVeer (Somerville) Treas, 861 South av (Plainfield), Tel Plainfield 6-1776 (For further information see left top lines and page 8 Buyers' Guide)

Lombard Stella slswn G C Murphy Co r215 Hyslip av
Lombardi Jas r612 Summit av
—Louis T (Beatrice) county detective h612 Summit av
Lombardo Carmello (Mamie) pntr 623 Cumberland h do
—John hlpr Cole's Exp (G)
Long Dorothy r1315 Central av
—Edwin K pntr r420 1st
—Ernest (Ethel) slsmn h976 Mountain av (M)
—Ernest H (Hazel) police sergt Westfield h1315 Central av
—Ernest H jr lab r1315 Central av
—Geo (Ethel) carp h915 Cleveland av
—Geo H mech Hall & Fuhs Inc (M) r New Brunswick NJ
—Ira W (Caroline W) h420 1st
—John jr (Philomena; Plaza Tire Shop) h518 W Broad
—John D (Kath) eng (Bayway) h926 Irving av
—Saml cook Alf Nelson r Scotch Plains NJ
—Sebron (Ola) moulder Thatcher's h368 E South av
—Wm r421 Downer
—Wm jr (Beatrice J) plmbr Christianson h421 Downer

LONG WM T (Mildred M), Attorney Town of Westfield, Lawyer 8 Elm, Tel 2-2053, h622 Kimball av, Tel 2-2004

Longley Richd (Margt) tel eng N Y Tel Co h732 StMark's av
Longshore Clinton H (Helen B) oil dlr (NY) h718 Carleton rd
Longstreet Claude (Sylvia) opr (Sayreville) r533 Rahway av
Lonsdale Gloria r648 Willow Grove rd
—Harold K (Julia) linemn (Elizabeth) h648 Willow Grove rd
—Wm C driver (NY) r648 Willow Grove rd
Lookup Herbert C (Mary) clk (NY) h563 Woodland av (M)
Loomis Arth student r748 Boulevard
—N Edw (Lucille) tech (NY) h748 Boulevard
Looms Robt r961 Rahway av
—Robt (Charlotte) mech General Motors Corp (L) h106 Myrtle av
Looney Edw M (Louise A) tchr (Newark) h118 Hazel av
Loop Marion (Kate R) eng h825 Boulevard
Lord John Wesley Rev (Margt R) pastor First Methodist Ch h200 E Dudley av
—Walter (Frances R) h317 Park
Loretta Beauty Parlor (Loretta Hausner) 106 E Broad
Lorton John R (Lorton's Market) r Plainfield NJ
Lorton's Market (John R Lorton, Louis D Tobias) meats 114 E Broad
Losee Carolyn D student r419 Harrison av
—Chester D (Mary H) osteo 212 Prospect h do

THE WESTFIELD TRUST COMPANY
Member Federal Deposit Insurance Corporation
OFFERS EVERY MODERN BANKING SERVICE

Losee
—Gordon P (Clara B) osteo phys 431 W South av h419 Harrison av
—Mary H Mrs osteo phys 212 Prospect h do
Losencuk Kate maid h418 Longfellow av
Lotano Andrew lab r418 S Elmer
—Annette opr r418 S Elmer
—Donato (Mary) scavenger 418 S Elmer h do
Lott Harold M (Ruth H) slsmn h425 Wychwood rd
Loughlin Paul R (Gladys R) mechl eng Babcock & Wilcox (NY) h158 Harrison av
Louise Angelina Mrs h612 Ripley pl
—Saml J bkpr Westfield Trust Co r612 Ripley pl
—Susan clk r612 Ripley pl
Lounsbery Howard M (Isabelle) clk (NY) h654 Boulevard
—Howard M jr r654 Boulevard
Love Amanda (wid Clarence E) h541 Westfield av
—Edw W (Georgianna L) production eng (Hillside) h633 Maye
—Howard W (Kath) slsmn h245 Charles
—Irving G (Ada F) h260 Orchard
—Roger D (Ruth) clk (Elizabeth) h541 Westfield av
—Virginia r541 Westfield av

LOVELAND COAL CO INC, William Wells Loveland Mgr, Famous Reading Anthracite Coal and Koppers Coke 362 E North av (Cranford), Tel Cranford 6-1144 (For further information see page 9 Buyers' Guide)

LOVELAND FUEL CO, William Wells Loveland Mgr, Essoheat Fuel Oil 362 E North av (Cranford), Tel Cranford 6-1144

—Lyman L jr (Mayfred L) ins underwriter N Y Life Ins Co (NY) h303 W South av
Lovell Marie Mrs maid 922 E Kimball av
—Robt (Helena) pntr 948 Sedgwick av h do
—Rosa (wid Reginald) r942 Prospect
Low Edw F (Anna M) h220 E Dudley av
Lowe E Franklin (Ruth S) broker (NY) h511 Kimball Turn
—Robt E (Eliz) elec eng h815 Shadow Lawn dr
—Rupert B (Ruth) eng h411 Tuttle pkwy
—Wm W (Grace E) elec eng h531 Hillcrest av
—Wm W jr student r531 Hillcrest av
Lowell Milton E (Ruth I) phys 434 Summit av h do
—Minnie (wid Fred) r434 Summit av
—Wm dentist r810 Dorian rd
—Wm jr (Kath M) slsmn (NY) h810 Dorian rd
Lowenheim Fred (Viola) chemist h792 Fairacres av
Lowing Ardell (Ida) plant supt (Elizabeth) h541 Edgar rd
Lowry Robt (Kath) lab h55 Elm
Lucanegro Ann r720 Central av
—Anthony atndt r720 Central av
—Joan maid r720 Central av
—Jos (Theresa) lab h720 Central av
—Nicholas clk Westfield Centre Mkt Inc r720 Central av
Lucas Bernard asst mgr Roth-Schlenger Auto Stores Inc r Elizabeth NJ
—Rose r118 Ferris pl
Lucchesi Frank auto mech Lucchesi Motor Co r Plainfield NJ
—Jos C (Lucchesi Motor Co) r North Plainfield NJ
—Motor Co (Jos C Lucchesi) 609 W North av
—Vincent (Anna) barber h217 N Elmer
Lucid Jerry (Hope) mech (Clark twp) h503 Carleton av apt 108
Ludlow John L (Dorothy K) slsmn h667 4th av
Ludlum Eug H (Helen) teller h955 Summit av

The Westfield Leader

Westfield's Leading Newspaper

Every Thursday

50 Elm St.

Phone Westfield 2-4407

VISWAT'S DAIRY

Famed For Faithful Service Since 1909

235 W. NORTH AVE. (W)

Tel. W-2-0620



Polk's Bankers Encyclopedia

The Bank Directory of the World

Issued Mar. and Sept.

$15.00 Per Volume

R. L. POLK & CO.
Publishers

431 Howard St. Detroit

354 4th Ave. New York

Ludwig Eliz H (wid Chas) h229 W South av (C)
—Theo H (Caroline L) pres Bankers Mortgage & Realty Co h242 Kimball av
Ludy Chas C (Mabel) h523 Summit av
—Ruth teller (Elizabeh) r523 Summit av
Lueddeke Myrtle Mrs clk F W Woolworth Co r Plainfield NJ
Luft Chester F (Cecile) supvr (Newark) h127 Massachusetts
Lukens Reginald P (Mabel L) chemist h375 Wychwood rd

LULLABY THE (Helen E Lent), A Safe Place to Leave Babies from 2 Weeks to 2 Years of Age Inclusive, Where They Will Receive Experienced and Loving Care, A Graduate Nurse Always in Charge, Orders Taken For a Daily Formula Service, Price List $75 a Month, $20 a Week, $3.50 a Day, $2 for 12 Hours Day or Night, 580 Pierson, Tel 2-4272

Lund Oscar T (Gudny) pntr h1027 Columbus av
Lundgren Arth N (Ruth) elec eng (NY) h774 Carleton rd
—Irene sten (Newark) r774 Carleton rd
—Virginia G dental asst Dr Frank H Huber r774 Carleton rd
Lunger Robt F (Isabelle) civil eng h639 Arlington av
Luptak Emily r650 Willow Grove rd
—John (Antonia) furctr (NY) h650 Willow Grove rd
Lurfin Dunbar driver Townsend Storage
Lurkins Carrie (wid Arth) h157 Madison av
Lushear Kenneth (Florence) elec contr 1009 Columbus av h do
—Ruth sten Royal Ins Co (NY) r1009 Columbus av
Lussenhop Alf L (Gertrude) h608 Lawrence av
Lutz Constance (wid Wm) r536 Birch av
Lyding Florence E r Frank G Lyding
—Frank G (Mabel) justice of peace ns Springfield rd 3 e Central av (M) h do

WESTFIELD FEDERAL SAVINGS & LOAN ASSOCIATION
SAVINGS AND INVESTMENT ACCOUNTS
Federally Insured Up to $5,000 — Ideal For Investment of Legacies, Trust Funds, Business Reserves, Etc.
Westfield Federal Savings & Loan Association Westfield, N. J.
30 East Broad St. Tel. 2-4500

Lyman Byron student r630 Nottingham pl
—Charlotte r408 E Dudley av
—Guy S (Janet) ins (NY) h408 E Dudley av
—Keith student r408 E Dudley av
—Wm student r630 Nottingham pl
—Wm H (Ruth) mgr (Newark) h630 Nottingham pl
Lynch Irene V h264 Prospect apt C4
—John r336 Edgewood av
—Leola r336 Edgewood av
—Margt B (wid Edw S) h428 W Broad
—Walter R (Mary R) lawyer (NY) h336 Edgewood av
Lynde Helen asst sec-asst treas Westfield Federal Savings & Loan Assn r187 Elm
—Wm R (Belle M) h187 Lincoln rd
Lynne Pauline maid 692 Westfield av
Lyon Geo I v-pres Albert J Benninger Agency Inc r Metuchen
—Thos P (Amelia) h126 N Elmer
Mabbatt Frederic S (Mary R) mgr Natl Foam System (NY) h420 Kimball av
MacCandless Caroline r418 Lenox av
—Jos H ins agt r418 Lenox av
MacCleod — h631 N Scotch Plains av
MacCloskey Chas (Mary) electn h723 W North av
—Chas jr student r723 W North av
—Eleanor nurse r723 W North av
—Frances clk r723 W North av
MacCowatt H Haskell (Carolyn D) broker (NY) h126 N Euclid av
—Horace H (Lillian I) h503 Carleton rd apt 301
MacDaid Sarah A r509 E Broad

J. S. IRVING COMPANY.
NORTH AT CENTRAL AVE. WESTFIELD, NEW JERSEY
LUMBER — MILLWORK — MASON'S MATERIALS
COAL — COKE — FUEL OIL — OIL BURNERS
"Headquarters for Home Improvements" Tel. 2-3080

MacDonald Bryce I (Constance R) chem (Rahway) h909 Boulevard
—Bryce I jr r909 Boulevard
—Claire r830 W North av
—Fred W (Harriett) coml artist (NY) h830 W North av
—Mae Mrs clk Elizabethtown Consolidated Gas Co r Roselle
MacDougal Thos Wm (Lorna Lee) asst supt (Staten Island) h725 Norman pl
Macey Margt maid 710 Lawrence av
MacGillivray Marjorie student r337 Benson pl
—Roswell F ins (NY) r337 Benson pl
—Roswell H (Wilhelmine) elec eng (NY) h337 Benson pl
MacGregor Harriet Mrs h139 E Broad
Mack Walter meatctr P J Windfeldt & Son Inc r Elizabeth
Mackay Alex (Vivian) clk Standard Oil Co h209 Tuttle pkwy
—Wm (Cath) metallurgist (G) h1025 Grandview av
MacKenzie Margt waiter Mountainside Inn (M) r Metchuren
—R lubricationmn Westfield Motor Sales Co Inc r Rahway
Mackey R Eliz Mrs mus tchr 201 High (C) h608 W Broad
—Wm S (R Eliz) prsr (Roselle) h608 W Broad
Mackie Clarence (Arline S) slsmn h128 S Euclid av
Mackin Bridget M (wid Michl) r218 Hazel av
MacKinnon Douglas A news commentator WQXR (NY) r209 Ross pl
Macklin Virginia r634 W Broad
Maclary Geo Z (Alice R) tel eng (NY) h570 Colonial av
—John O (Joan W) slsmn Cola-Cola Co (NY) h401 W South av apt 6
—Margt clk (NY) r570 Colonial av
MacLay Scott H (Lillian H) formn Western Elec Co (Kearny) h863 Dorian rd
MacLeod Alan R (Eliz F) slsmn h702 W North av
MacLusky Ethel recreationalwkr Children's Country Home r do
MacMartin Martin C h9 Evergreen ct (M)
MacMillan Alex clk (Newark NJ) r161 E Broad
—Earle (Jessie) cash h643 W North av
—Elsie (wid Hugh) h431 W South av
—Hugh L pntr r431 W South av
—John S (Jessie) janitor Roosevelt Sch h161 E Broad
—May bkpr Prudential Life Ins Co r161 E Broad
MacNair S Herbert (Alice H) glass inspr Demuth Glass Wks (Brooklyn) h555 Hort
Macomber Benj F pianist Virginia Kiep r Plainfield NJ
MacPherson Elinor nurse r139 Myrtle av
—Geo A (Meta) mach h139 Myrtle av
MacQuillan Geo L slsmn r740 Embree Crescent
—Mildred W (wid Wm L) h740 Embree Crescent
—Winifred L student r740 Embree Crescent
Mactavish Marianne r561 Hillside av (M)
Maddox Jas C (Helen M) lawyer (NY) h404 Harrison av
Mader Frank J pharm Russell E Darby Inc r Roselle Park NJ
Madison Avenue Presbyterian Church 142 Madison av
Magarine John B (Julia) elev mech (NY) h720 W South av
Magee Alonzo H (Adele) pres (NY) h145 Lincoln rd
—Sarah S (wid Jos C) r124 Lincoln rd
Maggio Ross J (Mildred) phys 550 Carleton rd h do
Magnier Eliz M (wid Edw F) h679 Summit av

PRINTING
Phone WE 2-5585
Fine Social and Commercial Printing...
Prompt Service
Full Count
Right Prices
•
Advertising Novelties
•
PROGRESSIVE PRINTERS
206 North Av. W.
WESTFIELD, N. J.

YOUR CITY DIRECTORY
MIRRORS THE Commercial Life of your CITY


Dunn Auto Sales, Inc.
DE SOTO and PLYMOUTH MOTOR CARS
Authorized Sales and Service
309-311 E. North Ave. Phone Westfield 2-1507


Maguire Jos R (Helen) formn (Linden) h525 Westfield av
Magzen Nathan (Sonja) clo clnr 403 W South av h543 Washington
Mahanke Alan mech (Kearny) r312 Temple pl
—Clarence A (Helen Mae) asst supt (Kearny) h312 Temple pl
—Ralph proofrdr (NY) r312 Temple pl
Mahler Bernhardt H (Elsie M) elec eng h730 Harding
—Henry F (Meta) toolmkr Western Electric Co (Kearny) h238 Clark
Mahoney Eleanor M priv sec (NY) r205 Clifton
—Fredk L chemi eng (NY) h205 Clifton
—John C (Mildred C) elec eng (NY) h688 Dorian rd
—John W (Kathleen C) r205 Clifton
Mahony Jas C (Alma) slsmn r62 Overhill
Maidment Wm (Gertrude M) supt h115 Effingham pl
—Wm M student r115 Effingham pl
Maine Lester W (Vivian A) mgr G C Murphy Co h405 Cumberland
Maisch Fredk L clk h714 Glen av
—Thelma r714 Glen av
Malcolm John L (Adelaide) sheet metalwkr (NY) r123 Washington
—John L jr student r123 Washington
—Talbot M (Margt) lawyer (NY) h737 Boulevard
—Talbot M jr student r737 Boulevard
Male Geo S (Inez) pharm (Trenton NJ) h19 Elm
Malek Kath A nurse Winthrop H Hall r400 Elm
—Stanley V (Eliz G) clk Bank of The Manhattan (NY) h154 Harrison av
—Thos A (Ruth) broker (NY) h413 Washington
Malinsky Frank atndt Amaco Gas Sta r311 Central av
—John (Mary) lab Thatcher's h311 Central av
—John T stock clk Edw R Jarvis Inc r311 Central av
—Walter r311 Central av
Mallin Jas (Josephine) ice dlr h ws New Providence rd 1 n Whippoorwill way (M)
Mallory Geo slsmn Harry Miller Motors Inc r Roselle NJ
Malmar Valerie student r551 Lawrence av
—Ward B (Hilda R) executive (Roselle) h551 Lawrence av
Malone Jas C (Phyllis) chemist h622 StMark's av
Maloney Chas H (Phoebe F) eng Western Electric Co (Kearny) h115 Eaglecroft rd
Malpas John (Verna) slsmn h es Summit rd 7 n Springfield rd (M)
Maltbie Lilian C sec (NY) r133 Washington
—Robt G (Eliz G) ins (NY) h166 Harrison av
—Robt G (Lilian B) ins (NY) h133 Washington
Mancuso Carmen barber Albert Pollizzi r Newark NJ
Mandeville Edwin W instr (NY) r201 Harrison av
—Elmer M (Augusta D) slsmn (NY) h201 Harrison av
Mandl Edw meatctr A & P Super Market r Elizabeth NJ
Maney Chas student r563 Trinity pl
—Danl clk (NY) r563 Trinity pl
—John (Mary) mgr (NY) h563 Trinity pl
—Jos clk r563 Trinity pl
—Robt r563 Trinity pl
Manfra Edw (Nellie) formn h426 Central av

Stein Bloch Clothes Stetson Hats
JOHN FRANKS
Men's Apparel
Manhattan Shirts WESTFIELD • PLAINFIELD Nunn-Bush Shoes

Manfredi Edw (Adelina) inspr Aluminum Corp of Amer (G) h356 E South av
Manino Thos (Susan) lab h501 Central av
—Wm r501 Central av
Manley Donald r941 Boulevard
—Lloyd M (Virginia) eng (Kearny) h941 Boulevard
Mann Estelle Mrs r rear 358 Spring
—Geo W (Angeline) supvr (Kearny) h144 Effingham pl
—Henry E jr (Amanda; Mann's Service Station) r Scotch Plains NJ
—John G (Anne B) eng N Y Tel Co (NY) h860 Kimball av
—Jos (Lottie) atndt E W Davis r524 W Broad
—Leroy slsmn Cue Publishing Co r Newark NJ
—Percy (Adele) atndt E W Davis h524 W Broad
—Spencer A (Evelyn) h1019 Grandview av

MANN'S SERVICE STATION (Henry E Mann Jr), Nu Blue Sunoco Gasoline and Oil, Tires, Batteries and Accessories, General Repairing, Wrecks a Specialty, Highway 29 and Mountain av, Tels Westfield 2-0831, Fanwood 2-10468 (For further information see page 3 Buyers' Guide)

Manna Louis clk P J Windfeldt & Son Inc r204 Cacciola pl
Manning Chas r106 Prospect
—David student r423 Birch pl
—Dennis (Jessie) formn Pub Service Co h ws Deer Path
—Fredk (Florence) eng h423 Birch pl
Mannino Alf r113 Park
—Angelina r113 Park
—Chas A (Rose) gdnr h558 Downer
—Concetta r564 Downer
—Frank r113 Park
—Jas clk (NY) r564 Downer
—Jos r113 Park
—Marie tchr (Clark twp) r113 Park
—Rosario (Concetta) gdnr h564 Downer
—Rosario pharm r113 Park
—Salvatore (Guivannina) gdnr h113 Park
—Thos student r564 Downer
Manor Park Service Station Inc Jack Dindas pres-treas 818 Central av
Mantz Agnes W sten Peoples Bank & Trust Co Westfield NJ r North Plainfield NJ
—Jean C (White Elephant Shop) r Plainfield NJ
Many Albert W r131 Park
—Minnie (wid Philip Hone) h131 Park
Mapes Dorothy student r515 1st
—Kenneth r515 1st
—Sidney L (Dorothy) civil eng CRRof NJ (JC) h515 1st
—Wm r515 1st
Marandel Jean waiter r Frank Behlau
Marcantonio Henry lab r rear 625 Central av
—Henry (Bambino) lab h rear 625 Central av
—Mary r rear 625 Central av
—Rose opr r rear 625 Central av
—Vera r rear 625 Central av
—Villon clk r rear 625 Central av
Marcellus Orville T driver r144 Madison av

Lumber
Standard Lumber & Supply Co.
INC.
Lumber
Builders' Supplies
Paints
Hardware
Tel. Cranford 6-0508
Cor. High and Chestnut
CRANFORD





Who sells it?
Consult the Classified Lists of the Directory
If You Would Find What You Wish to Buy
MORE GOODS ARE BOUGHT AND SOLD THROUGH THE CLASSIFIED BUSINESS LISTS OF THE DIRECTORY THAN ANY OTHER MEDIUM ON EARTH

THE DIRECTORY IS THE COMMON INTERMEDIARY BETWEEN BUYER AND SELLER

Marco Concetta (wid Morris) gro 200 Cacciola pl h do
—Michl (Louise) lab h204 Cacciola pl
—Sarah r204 Cacciola pl
Marcy Willard (Helen) chem eng (Brooklyn) h918 Boulevard
Marden John V clk (NY) r522 Trinity pl
—John W (Charlotte E) ins (NY) h522 Trinity pl
—Norma S sten (NY) r522 Trinity pl
—Shirley E student r522 Trinity pl
Marenghi Alphonse (Gene) mgr (Elizabeth) h219 Edgewood
—Edw J cook Blue Room r219 Edgewood av
—Louis T (Mary T) plmbr 237 Edgewood av h do
Marie's Beauty Shoppe (Mrs Marie Linden) 305 W South av
Marik Frank E (Beatrice H) h475 Channing av
Marion Fredk R (Charlotte V) eng (Kearny) h623 Dorian rd
Mark Jos C (Rose) mgr h705 Carleton rd
Markham Yorke (Rosalie G) slsmn (Newark) h708 Dorian rd
Markley G Hayes bank executive (Newark) h150 Stanmore pl
—L A Mrs r150 Stanmore pl
—Marcus A (Dorothy S) slsmn h588 Sherwood pkwy
Markos Geo (Frosa; George's Lunch) h632 Central av
Marks Lewis T (Eliz D) tel eng h324 E Dudley av
Markthaler Theo E (Berta W) textilewkr (NY) h227 S Scotch Plains av
Markwell Geo (Emily) supvr Rice's Bakery (L) h106 Myrtle
—Jos (Beatrice) welder General Motors Corp (CT) h200 E South av
—Mary opr r210 E South av
—Rosario lab r210 E South av
—Salvatore (Angelina) lab h210 E South av
Marotta Josephine (wid John) h634 Stirling pl
—Mary opr r634 Stirling pl
Marquardt Lewis (Dorothy) slsmn (Newark) h428 Summit
Marquis Byron (Polly) chemical eng h401 Birch pl
Marrical Henry driver Townsend Storage
Marrone John pres The Chatterbox Inc h ss Springfield rd 2 e Central av (M)
Marsell Ralph clk Acme Market Inc r Roselle NJ
Marsh Carl A (Helen H) eng h332 W Dudley av
—Dorothy clk r249 Edgewood av
—Eugenia (wid Wm G) r756 Boulevard
—John A h36 Canterbury la
—Malcolm auto mech Packard Westfield Co Inc r Plainfield
—Ralph (Virginia) purch agt h249 Edgewood av
—Robt student r657 Boulevard
—Rosalie Mrs r657 Boulevard
—Roy F (Virginia) h503 Carleton rd apt 105
—Walter R (Gladys) h940 E Kimball av
Marshall A Winifred nurse 545 Hanford pl r do
—Benj T student r545 Hanford pl
—Clarence M (Lisa K) buyer (NY) h725 Coolidge
—Fred B (Josephine) florist Doerrer & Sons h206 Prospect
—Thos A (Winefred) v-pres (Bayone) h545 Hanford pl
—Wm tractor opr Villa Contracting Co r Keyport NJ
Marston Edith L sten (NY) r450 Mountain av
—Ernest L (Emma) slsmn h450 Mountain av
—Esther maid 550 Highland av
Martin Arth C (Bertha M) slsmn h248 W Dudley av
—Benj F (Emma F) slsmn (NY) h808 W South av
—Edw D (Viola) technical advisor h615 N Chestnut
—Eliz r559 Lawrence av
—Florence (wid Fred) r304 S Euclid av
—Frances tchr Mountainside Public Sch r Plainfield NJ

MORE GOODS ARE BOUGHT AND SOLD THROUGH THE CLASSIFIED BUSINESS LISTS OF THE DIRECTORY THAN ANY OTHER MEDIUM ON EARTH



IN OUR PLUMBING YOU WILL FIND SERVICE OF THE BETTER KIND

WM. E. GOURLEY
Plumber
"Jobbing a Specialty"
PHONE CRANFORD 6-1350

Gray Inc.
318 Broad Street
Phone Westfield 2-0143
MORTICIANS
106 N. Union Avenue
Phone Cranford 6-0092

Martin
—Frank V (Mary E) clk CRRofNJ (Jersey City) h910 Grandview av
—Geo r686 Westfield av
—Herbert C (Rae L) acct (NY) h621 Kimball av
—Herbert L (Letitia H) sec to v-pres Abasco Co (NY) h240 W Dudley av
—Horace J (Luella) toys 148 E Broad h564 Lawrence av

MARTIN JAMES A, Associate Wesley R Braunsdorf Associates 53 Elm, Tel 2-3115, r227 Charles

—Jas S r808 W South av
—John H asst sec Westfield Agency r Plainfield NJ
—Kenneth (Florence) h520 Cory pl
—Luther B (Mary) h841 Cedar ter
—Marion Y (wid Ralph) h227 Charles
—Melvers (Mildred) lab r952 Prospect
—Mildred dental asst Milton K Harkrader r248 W Dudley av
—Neal E (Leonora) supvr (NY) h728 Shackamaxon dr
—Ralph chem eng r227 Charles
—Richd P jr (Josephine) elec eng (NY) h559 Lawrence av
—Wilbert L (Eliz) lab h rear 760 Prospect
Martz Thos G (Gladys H) electn Western Elec (Kearny) h 427 Colonial av
Marvosa John (Lucy) driver Tuttle Bros Inc h217 Cacciola pl
Marwick David B jr personell dir Chrysler Corp (NY) r741 1st
—Eliz (wid David B) h741 1st
Mason Barbara student r410 Kimball Turn
—Carrie M (wid Lorenzo) r853 Tice pl
—Elliott r640 Rahway av
—Harriett (wid Elliot) r546 Boulevard
—Hayden student r640 Rahway av
—Hobart (Gladys) eng (NY) h621 Fairfield cir
—Jacob (Lillian) lab h Netherwood av
—Jos A (Pearl) lab (Plainfield) h437 W Broad
—Ralph L (Evelyn) slsmn h410 Kimball Turn
—Roger (Irma H) elec eng h640 Rohway av
—Vera E student r437 W Broad
Masonic Club of Westfield N J 311 Temple pl
—Temple 311 Temple pl
Massett Edw C r603 Carleton rd
—Francis E (Harriet B) clk (NY) h603 Carleton rd
Massingham Henry R (Maude) elec eng (Kearny) h716 Standish av
—Henry R jr r716 Standish av
—Maude M r716 Standish av
Mastrian Concetta (wid Jos) h431 W Broad
—Edith fctywkr (Plainfield) r431 W Broad
—Frank H (Alice) elec contr 640 W North av h do
Mather Rowland (Agnes) clk (NY) h529 Elm
Mathes Richd E (Ellen) radio eng (NY) h15 Fair Hill rd
Mathews Dorothy clk Chain Upholstery Shop r N Plainfield NJ
Mathewson Jean student r644 Shadow Lawn dr
—Steph L (Edna S) slsmgr (Somerville) h644 Shadow Lawn dr

MORE GOODS ARE BOUGHT AND SOLD THROUGH THE Classified Business Directory THAN BY Any Other Medium on Earth



PACKARD
WESTFIELD
CO., INC.



Packard

Sales and Service

605
North Ave.
Westfield, N. J.

Phone
WESTFIELD
2-4646

J. D. LOIZEAUX
LUMBER PHONE CLAIRFIELD 1776 COMPANY
861 South Ave. Plainfield, N. J. Tel. 6-1776

Mathiasen Christian (Sena) h440 E Broad
—Harry (Jean) clk (NY) h503 Carleton rd apt 404
—Wm terra cotta h144 StPaul
Mathis Garrett C (Bess) clk Western Elec Co (Kearny) h 717 Prospect
Matino Chas (Frances) ydmn Tuttle Bros Inc h555 Downer
—Chas jr lab Amity Lamp Corp (G) r555 Downer
—Peter shoe repr Vincent Ciraldo r555 Downer
—Rita office sec Herbert C McVoy Inc r555 Downer
—Saml lab Amity Lamp Corp (G) r555 Downer
Matlock Matthew clk Superior Auto Parts r Newark NJ
Matthern Eileen S clk (NY) r758 Clark
—Otto W (Bessie R) elec eng Western Electric Co (Kearny) h758 Clark
Matthewson D E (Emma) ins (Newark) h503 Carleton rd apt 110
Matulis Andrew J (Mary) ptrnmkr (Paterson) h605 Sherwood pkwy (M)
Maule Douglas G atndt Chas O Dunn r672 Westfield av
—Flora D Mrs nurse 672 Westfield av h do
—Walter J USA r672 Westfield av
Mauran Francis C (Louise) h449 W Broad
Mautner Edw slsmn Hud-Cin Bldg Products Inc r650 Boulevard
Maxfield N Irving (Eleanor F) investments (NY) h704 Forest av
Maxwell Ann student r545 Boulevard
MAXWELL DON (Helma L), Antiques, Upholstery and Furniture Repairs 885 Mountain av (M), Tel 2-0226, h868 Mountain av (M) (For further information see back cover and page 2 Buyers' Guide)
—Donald R student r868 Mountain av (M)
—Hallie (wid Russell) r528 Birch av
—Jas B (Margt S) chem eng (Linden) h1002 Irving av
—Jean student r528 Birch av
—Richd (Thelma) radio artist (NY) h528 Birch av
—Robt clk r528 Birch av
—Sherman O (Edna M) mechl eng r779 Fairacres av
—Wellwood H (Harriet C) sls exec (NY) h545 Boulevard
May Jeanette E sten Dunn & Bradstreet (NY) r503 Edgar rd
—John (Aline) tchr h351 W Dudley av
—John A (Olga V) clk The Barrett Co (NY) h503 Edgar rd
—John B (Anna R) reprmn N J Bell Tel Co h133 Jefferson
Mayberry Roy auto mech Lucchesi Motor Co r Plainfield NJ
Maycock Mabel B H Mrs sten Bankers Mortgage & Realty Co h264 Prospect apt A4
Mayer Geo F (Ann F) mech eng h759 Oak av
Mayfair Barber Shop (Frank Abbruscato) 102 Central av
—Radio Sales & Service (Fred Bisterfeld) 230 E Broad
—Tailors (Thos F Mead) 111 Quimby

Commercial Savings Custody Safe Deposit
THE WESTFIELD TRUST COMPANY
Investments Foreign Trust Loans
MEMBER FEDERAL DEPOSIT INSURANCE CORPORATION

Mayham Ray E h414 Lenox av
Mayo Erskine B (Sarah A) exec (NY) h543 Prospect
—Erskine B jr clk r543 Prospect
Mayonet Alf G (Mary A) supt Gt A & P Tea Co h604 E Broad
—Doris M student r604 E Broad
—Eliz E clk Western Elec Co (K) r604 E Broad
MAYOR—See Westfield—Town of
Mays Frank W lab r Robt B Drewette
—Wm A (Marjorie H) chemist (G) h632 Kimball av
Mazza Eleanor r420 Rahway av
—Jos (Madeline) gdnr h420 Rahway av
—Louis r420 Rahway av
—Sebestian lab r420 Rahway av
Mazziotta Jas (Rose) blksmith h es S Springfield av
McAuslan Fannie C (wid Dugald) h734 Boulevard
—Helen artist (NY) r734 Boulevard
McBurney Henry G (Cath N) cheml eng (Bayway) h712 Norman pl
McCabe Howard L h503 Carleton rd apt 106
McCann Harry W (Jean) coal broker (NY) h85 Dorain rd
McCarthy Anna M (wid Eug S) h656 W North av
—Chas J r836 W North av
—Evelyn sten (NY) r656 W North av
—Frank (Betty) printer (NY) h625 Shackamaxon dr
—Jas lab r539 Rahway av
—Joan r447 Everson pl
—Julia (wid G Fredk) h447 Everson pl
—Thos P h836 W North av
McCauley Cora B Mrs r255 Canterbury rd
McCaw Mae C (wid Geo) r725 Embree Crescent
McClain Victor H (Helen C) mechl eng (Newark) h622 Maple
McClement Edwin T (Geraldine) h569 Edgar rd
McClintock Earl I (Sara D) v-pres Sterling Products Inc (NY) h555 Colonial av
—Lee E (Ruth) designer H L Vance Florist h227 E Broad
McClure Arth M (Dorothy) clk (Elizabeth) h729 Embree Crescent
McClymont Gertrude clk F W Woolworth Co r Scotch Plains
McCoggle Maggie r333 Spring
McColley Jas F route slsmn Sunrise Dairy r Bound Brook NJ
McCollum Nettie maid Wm VonBorstel
—Roberta r Wm VonBorstel
—Wm (Katrine) slsmn (Rahway) h1415 Rahway av
McComb Annie drsmkr (Jersey City) r572 Woodland av (M)
—Geo H B h228 Seneca pl
—Geo W slsmn r228 Seneca pl
—Robt J (Olga) bldr h572 Woodland av (M)
McConnell Amelia B office sec Dawson & Johnstone Inc r105 Elm
McCord Theodosia S (wid Jos) r254 Sylvania pl
McCormack Belle r535 Carleton rd
—Ella J Mrs pres-sec Benson r39 Mansion ter (C)
—Lawrence P (Helen) tchr (NY) h848 Kimball av
—Margt sec Am Red Cross (NY) r145 Lincoln rd
McCormick Harold V (Anita B) div eng Westinghouse Elevator (JC) h813 Kimball av
—Helen V (wid A Lee) r813 Kimball av
—Wm D (Lillian) clk Westfield Trust Co h580 Trinity pl
McCoy Barbara r504 Mountain av
—John T (Margt) h1000 Wychwood rd
—Richd S r504 Mountain av
—Richd T (Helen) mgr (NY) h504 Mountain av
—Robt r504 Mountain av
McCracken A Jas (Avril O) membership sec YMCA h505 Cumberland



Where To Buy?

Consult the Classified Business Lists in this Directory

PLUMBING

PHONE
Cranford
6-1320

CHAPMAN
BROS.
Contractors

AUTOMATIC MOTOR STOKER COAL-BURNER

MASTER KRAFT
Oil Burners

Day and Night Service

36 E. North Ave.
Cranford, N. J.

HEATING

McCredie Gideon I (Margt) v-pres (NY) h700 Glen av
McCue Raymond L (Lillian E) slsmn (NY) h735 Austin
McCuen Marie sten (NY) r635 Knollwood ter
—Mary Mrs r635 Knollwood ter
—Wm J jr clk (NY) r635 Knollwood ter
McCulloch Chas E (Helen) civ eng h5 Bennett pl
McDannald Alex H (Irene W) editor (NY) h618 Prospect
McDede Anson lab h1201 Prospect
—Anson jr (Anna) lab h1203 Prospect
—Jacob r1203 Prospect
—Rachel E (wid Anthony) r126 Hyslip av
—Sidney driver Singer Taxi Service r1203 Prospect
—Stanley (Adria) pntr h112 Prospect
McDermott J Alvah acting mgr Western Union Teleg Co r Summit NJ
McDevitt Gertrude waiter Edw R Jarvis Inc r129 Ferris pl
McDonough Jos E (Linda) drftsmn h311 Central av
McDONOUGH PATRICK, Chairman of Bd J S Irving Co, r Plainfield, N J
McDougall Anna B (wid Chas) h214 Ross pl
McDOUGALL DONALD (Florence M), Asst Sec-Trust Officer Peoples Bank & Trust Co, Westfield, New Jersey, h319 Hyslip av, Tel 2-3967
—Lois r214 Ross pl
McDowell Fay B (Muriel W) slsmn Harry Miller Motors Inc h es Walnut av (M)
McElhaney Judith slswn F H Schaefer & Co Inc r527 Hort
McElliott Amanda r825 Embree Crescent
McElroy Richd (Frances) h646 Westfield av
—Richd S (Jessie B) supt (Bayway) h16 Stoneleigh pk
McEwen Alf M student r501 Grove
—Jas M (Sylvia B) florist h501 Grove
—John D r501 Grove
—John D jr florist r501 Grove
—Sylvia B Mrs florist 501 Grove h do
McFarlan Alden I (Dorothy S) sls eng (NY) h691 Dorian rd
McFarlane Henry H (Mabel P) slsmn h240 Sinclair pl
—Kath sten r240 Sinclair pl
McFeeley Margt librarian (Union) r416 Boulevard
McGall Dorothy clk r702 W South av
—Eliz sten Emma C McGall r702 South av
—Emma C lawyer 66 Elm R4 r702 W South av
—Frank J auto mech Park Friendly Service r702 W South av
—Jas T (Mary F) real est 702 W South av h do
—Marie V bkpr Westfield Trust Co r702 W South av
McGarrah Ella h509 Boulevard
McGarry John service mgr Norris Chevrolet Inc r Irvington
McGifford Janice Mrs r238 Walnut
McGinley Edw F (Helen) banker (NY) h7 Stoneleigh pk
—Grace M clk Louis K Liggett Inc r547 Summit av
—Jas J (Alice) clk Acme Market Inc h547 Summit av
McGinnis Raymond (Gertrude) eng (Kearny) h910 Tice pl
McGloughlin Emily r524 Lawrence av
McGough Francis X (Anna M) h158 N Euclid av
McGovern Chas (Edna) h209 Ayliffe av
McGrath Wm (Carrie) r721 Carleton rd
McGraw Mamie Mrs r554 Downer
McGreen Chas T (Edna G) slsmn (NY) h771 Fairacres av
McGregor Geo student r128 E Broad
—Jas lab h128 E Broad
McGuire Wm (Eliz) ins h ns Springfield rd 1 e Evergreen ct (M)
McGuirk Michl A r712 W South av
McGurk Wm (Betty) mech h114 Massachusetts av
McGwire Wallace (Ruth) slsmn h es N Springfield av

INGRAM Inc.
226 W. NORTH AVE.
● Texaco Products
● United Motors Service
● Battery Service
PHONE WESTFIELD 2-1166

McHugh Leo J (Grace) fuel dlr h521 Fairmont av
McIntosh Ann student r575 Highland av
—Saml F eng r YMCA
—Wm A (Austa) phys (NY) h575 Highland av
McIntyre Bernard USA r553 Prospect
—Cath V r315 1st
—Geo V (Emma) locksmith 237 N Elmer h do
—Geo V jr (Eva) locksmith h235 N Elmer
—Irving student r729 Belvidere av
—Philip E (Meta) h729 Belvidere av
—Thos J (Lillian M) h553 Prospect
—Thos J jr USA r553 Prospect
McKaig J Arth (Gertrude) investments (NY) h829 Summit
McKay —— h1 Evergreen ct (M)
—H Wm r YMCA
McKee David (Eleanor) h1545 Rahway av
—Frederic R (Dorothy S) eng (Rahway) h417 Tuttle pkwy
McKelway Geo H (Harriet) elec eng h543 Hillcrest av
—Margt sten r543 Hillcrest av
McKenzie Beatrice Mrs clk Elizabethtown Consolidated Gas Co r Roselle NJ
—Chas F mgr (NY) h650 Shackamaxon dr
McKeon Francis T (Evelyn) mach h119 Park
McKim Frank S student r118 Harrison av
—Walter A (Grace K) chemist Pittsburgh Plate Glass (Newark) h118 Harrison av
McKinley Public School Stanley T Hinman prin 401 Osborne
McKinney Wm K Rev (Margt) pastor First Presbyterian Church h315 E Broad
McKoy Geo (Josephine) lab h123 Madison av
McLaren Mary maid 742 Rahway av
McLaughlin Audrey r858 Boulevard
—J Eug office mgr Plainfield-Union Water Co r Plainfield
—John S (Rose T) banker h858 Boulevard
—Marion E sten (NY) r588 Trinity pl
—Robt clk h406 Mountain av
—Wm F (Eliz) cash (NY) h588 Trinity pl
McLean Jas S (Matilda) meatctr P J Windfeldt & Son Inc h235 Edgewood av
—Matilda (The Town Book Store) r235 Edgewood av
McMahon Helen (wid Robt L) h726 Austin
—Robt L (Claire M) teller (NY) r726 Austin
McManigal Robt D (Relna) clk Westinghouse Co (NY) h115 N Chestnut
McManus Geo R (Ulrica) ship clk Diamond Expansion Bolt Co Inc h607 4th av
McMaster Lauren (Margt B) slsmn h820 Oak av
McMeekan Malcolm D (Elise) slsmn h215 Linden av
McMurray Jennie (wid Geo) r570 Colonial av
McMurtrie Adnah (Leanna) h837 Ramapo way
McNair Macie maid 320 Prospect
McNally Bernard J (Cornelia T) clk Western Elec (Kearny) h719 Warren
McNatt John (Mary) lab h134 E Broad
McNeely Wm R (Cath H) clk h8 Elm
McPhaul Allen (Eva) lab h543 Liberty
McPherson Wilbert r445 Downer
McQwire John W (Ellie) h754 Carleton rd

YOUR CITY DIRECTORY
MIRRORS THE Industrial Life of your CITY

FRIGIDAIRE
E. G. SNOWDEN
—
Sales Service

EASY WASHERS IRONERS

McVoy Dorothy E sec-treas Herbert C McVoy Inc r314 Lenox
—Herbert C (Mary E) pres Herbert C McVoy Inc h314 Lenox
—Herbert C Inc Herbert C McVoy pres Dorothy E McVoy sec-treas real est 34 Elm
McWhiney Edgar E (Ella C) asst sec (NY) h520 Bradford av
—H Doris librarian (NY) r520 Bradford av
McWhinney Geo B (Clara) h410 Tremont av
McWilliams Doris L nurse r522 Summit av
—Dorothy M (wid Eug J) h522 Summit av
—Owen E clk (NY) r522 Summit av
Mead Helen G student r623 Maye
—Jessie (wid Henry) fnshr Mayfair Tailors r623 Maye
—Thos F (Josephine; Mayfair Tailors) h623 Maye
Meade Anna M (wid Richd) h401 W Broad
—Elsie M r401 W Broad
—Nolie B r401 W Broad
Meagher Edw L (Eleanor) mech eng h315 Jefferson av
Mears Lulu r435 W Broad
Measler Robt T (Jeanette) h415 Wychwood rd
Meder Albert E (Anna M) h424 StMark's av
Medick Edgar slsmn Taylor Hdw Co Inc r Plainfield NJ
Meeker Arth M (Adaline N) v-pres Elevator Supply Co (R) h515 S Chestnut
—Clifford A (Laura B) auditor (NY) h803 Dorain rd
Meeley Anna Mrs maid 174 Harrison av
Meggy John R slsmn Wesley R Braunsdorf Associates r Elizabeth
Meglaughlin Barry F adv editor Standard Oil Co h627 N Chestnut
—Mary E B (wid Wm T) r627 N Chestnut
—Wm T (Mathilda H) acct h766 Oak av
Mehillo Louis (Pauline) lab (G) h515 Rahway av
Mehl F Anna (wid Walter B) h602 Tremont av
Mehle Wm J (Marguerite H) printer (Newark) h652 Summit
Mehlenbacher Virgil C (Helga) chem (Port Newark) h848 Mountain av
Meierdierck Chas G (Lulu) banker (Newark) h896 Highland
—Chas G jr acct (Paterson) r896 Highland av
—Paul L student r896 Highland av
Meigs Return J (Roberta B) eng (NY) h341 W Dudley av
—Return J jr (Jane) clk (NY) h631 Elm
Meikle Eliz (wid John H) r155 W Dudley av
—John H clk h155 W Dudley av
Meiklejohn Robt (Lizzette M) v-pres (NY) h814 Highland
—Robt jr r814 Highland av
Meilke Earl T (Florence) clk Standard Oil Co (Linden) r140 W Dudley av
Meinert Richd N (Violet) chem (Bayway) h564 Sherwood pkwy
Meinhold Irma Mrs maid 29 Stoneleigh pk
Meisel Irma r215 Lenox av

MEISEL PAUL (Celia), Stationer, School and Office Supplies, Gifts, 35 Elm, Tel 2-0583, h215 Lenox av, Tel 2-3414-J (For further information see page 19 Buyers' Guide)

Meisick Ernest florist Doerrer & Sons r Mountainside NJ
Meiss Thos S r611 Westfield av
—W Forrest r611 Westfield av
—Walter (Isabel K) ins (NY) h611 Westfield av
Meissner Louis P (Celia) chf clk (Port Reading) h119 Ayliffe av
Meixner Fred C (Ida M) physio therapist 605 Girard av h do
—Mary beauty opr Marie's Beauty Shoppe r Metchuren
Meleski Nicholas (Anna) lndry 1000 Center h do
Melhose Alfred (Iris) research eng (NY) h630 Glen av

Wesley R. Braunsdorf Associates
• EVERY FORM OF INSURANCE •
24 Hour Service—N. J.—N. Y.—Conn.
53 ELM ST., WESTFIELD, N. J. TEL. 2-3115—2-0200; NIGHT 2-3114

Melick Lillian E (wid J Elmer) r221 Ayliffe av
Mellen Harold A (Helen) h400 Salter pl
—Richd clk (NY) r701 Garfield av
—Rufus H (Vilette A) treas Natl Paper & Type Co (NY) h 627 Arlington av
Mellor Howard (Laura R) rep Ill Zink Co (NY) h300 Tuttle pkwy
—Mildred student r300 Tuttle pkwy
—Wm H (Margt D) real est 201 E North av h425 W North av
Meltzer Arth (Peggie; Armel's) h633 Drake pl
Melvin Agnes D r1077 Lambert Mills
—Augusta (wid Alex) r209 Tuttle pkwy
Memmott Leonard (Mabel) candy mfr h541 E North av
Men's & Boys' Bargain Stores (John Bovit) clo dlr 132 E Broad
Mencke Bernhard r527 Highland av
—Eleanor r527 Highland av
—John W (Eleanor) mgr (NY) h527 Highland av
Menerth Edw (Etta R) ins agt h ws New Providence rd 1 n Springfield rd (M)
Menkes Henry G (Julia) plmbr h742 Belvidere av
Mensching Geo E (Etta) eng h630 Raymond
—Louise (wid Geo) r630 Raymond
Mercer Ethel r126 Elizabeth av
MERCHANTS CREDIT COLLECTION ASSN, Jack Brower (Elizabeth), Pres, 53 Broad (Elizabeth), Tel Elizabeth 2-0614
Merchum John L (Alice) r1032 Rahway av
Mercner Minna A (wid Raymond O) h324 Prospect
MERCURY MOTOR CARS, Westfield Motor Sales Co Inc, Dealers, Sales and Service 319-25 E North av cor StPaul, Tel 2-1038 (For further information see front cover and page 5 Buyers' Guide)
Mereness Eldon (Dorothy) clk Natl City Bank (NY) r561 1st
—Mate P (wid Judson S) h561 1st
—Maude E sten (NY) r561 1st
Merker Wm W (Millicent) h734 Belvidere av
Merlino Geo h925 W South av
—Tekla Mrs h112 Prospect
Merola Rose bkpr Lucchesi Motor Co r Plainfield NJ
Merrill Douglas (Alice) slsmn (NY) h rear 526 Woodland av (M)
—Earle A lawyer 235 E Broad R9 r17 Stanley Oval
—Herbert G (Carlotta D) h264 Prospect apt A1
—Leslie M (Margt) pres (Elizabeth) h643 Nottingham pl
—Michl C (Jennie) h542 Downer
Merritt Chas D (Mary C) slsmn h260 Seneca pl
—Clifford B (Ruth) h435 Wychwood rd
—Earle P (Ruth) research analyst h609 Elm
—Howard B (Maude W) v-pres (NY) h726 Standish av
—Howard B jr clk (NY) r726 Standish av
—Marjory sten r726 Standish av
—Mary E r500 Mountain av
—Robt N (Jennie) h500 Mountain av
Merry E Remington (Amy C) sec Ry Exp Agcy Inc h618 Arlington av
—E Remington jr r618 Arlington av

MORE GOODS ARE BOUGHT AND SOLD THROUGH THE Classified Business Directory THAN BY Any Other Medium on Earth

MORE GOODS ARE BOUGHT AND SOLD THROUGH THE CLASSIFIED BUSINESS LISTS OF THE DIRECTORY THAN ANY OTHER MEDIUM ON EARTH

℞ D DARBY U G S • Phone WESTFIELD 2-1198 ℞

Meseroll Stella drsmkr r7 Tanglewood la (M)
Messberger Sigmund baker Westfield Bakery r Plainfield
Messenger Walter M (Lenore) banker (NY) h14 Tanglewood la (M)
Messersmith Chauncey P (Myrtle) slsmn h535 Sherwood pkwy
—Harold (Jean) slsmn h820 Tice pl
—John interne (Montclair) r456 Mountain av
—Pallac C (Grace) mgr h456 Mountain av
—Robt slsmn r456 Mountain av
Messina Anthony (Augusta) pntr 23 Parkway (M)
—Eleanora r23 Parkway (M)
—Fred student r23 Parkway (M)
—Margt sten (NY) r23 Parkway (M)
—Myrtle student r23 Parkway (M)
—Salvatore (Sabestiana) news dlr 605 Central av h do
Messler Robt T (Jeannette) publr h136 StPaul
Mettlach Herman G (Grace B) eng (NY) h411 Mountain av
—Ruth r411 Mountain av
Metzker Marie (wid Curt) r228 Sinclair pl
Meuhleisen Alf meat ctr A&P Super Market r Roselle N J
Meurer Albert E (Anna E) mgr (New Brunswick) h316 Palsted av
—Anna E Mrs beauty shop 316 Palsted av h do
Meyer Alf H (Grace) h267 Woodland av
—Bernard L (Clara O) h527 Lenox av
—Bernard L jr r527 Lenox av
—Caroline (wid Gustave) r258 Hyslip av
—Chas r37 Elm
—Chas C elec eng AT&TCorp (NY) h258 Hyslip av
—Dorothy K nurse 527 Lenox av r do
—Eileen r527 Lenox av
—Jos A (Marion) wheelsmn CRRofNJ (Jersey City) h625 Hort
—Margt E (wid Aug F) r1063 E Broad
—Robt (Helen) mgr (NY) h319 Tuttle pkwy
—Wm C (Betty) tel eng h610 Raymond
Meyers Chas R (Florence) slsmn (Rahway) h900 Tice pl
—Clarence W (Grace) elec eng h246 Clark
—Jack student r246 Clark
—Wm C student r246 Clark
—Wm J (Laura) r834 Highland av
Michael Lionel B (Claire V) mgr (Kearny) h919 Ripley av
Michaelis Geo (Augusta) slsmn h210 Lenox av
Michaels Barber Shop (Michl Volino) 889 Mountain av (M)
Micioni Gino mach opr Pyro Plastics Co r453 W Broad
—Jos mach opr Pyro Plastics Co r453 W Broad
—Nicholas (Emilia) gro 57 Elm h453 W Broad
Middleton Harry R lab South River NJ r726 W South av
—Hurley (Florence M) mach Phelps Dodge r726 W South av
Midtke S H h es Summit rd 2 n Springfield rd (M)
Migliozzi Vincent (Mary) lab h205 Livingston
Mihill Frances tchr Mountainside Public Sch r261 Clark
Mikeska Louis A h440 Topping Hill rd
Milady's Shoppe (Sol Silberman) 131 E Broad
Miles Albert waiter r Frank Behlau
—Jeanne B (wid Chas O) h142 Harrison av
—Wm atndt Allen's Tydol Sta r207 Myrtle av
Milewski John F (Viola M) executive (NY) h644 Coleman pl
Millar Elbert W (Irma L) elec inspr BMTLines (NY) h641 Kimball av
—Kathleen A (wid Geo C) h730 Lawrence av
—Kathleen G r730 Lawrence av

Gray Inc.
318 Broad Street
Phone Westfield 2-0143
MORTICIANS
106 N. Union Avenue
Phone Cranford 6-0092

Millen W Bert (Marjorie) banker h515 N Chestnut
Miller Adolph (Carrie) h117 Myrtle av
—Albert E (Susie F) chemist h229 Sinclair pl
—Albert J (Helen) acct (NY) h547 E Brown
—Alice slswn G C Murphy Co r1545 Lambert Mill rd
—Anna Mrs r717 Summit av
—Annie (wid Harry A) r954 Carleton rd
—Anson C (Constance S) book publisher (NY) r525 Kimball av
—Anton (Josephine) beauty shop 609 Girard av h do
—B Lawson clk GtAmTeaCo r354 W Dudley av
—Chas E (Elsie M) clk h126 N Elmer
—Chas M r624 Clark
—Clifford (Melvina) sls mgr Pitts Plate Glass Co h253 Sinclair pl
—Donald S (Ruth P) physicist h627 Salter pl
—Dorothy B Mrs treas Harry Miller Motors Inc r Mountain av (Murray Hill) P O Scotch Plains
—E Mae Mrs clk Horace J Martin h738 Austin
—Edw driver Somerset Bus Co Inc (M) r Newark NJ
—Edw police lieut Westfield h401 W South av apt 1
—Effie M (wid Frank) asst to Gray Inc r541 Westfield av
—Elinor C r624 Clark
—Eliz Mrs h123 E Broad
—Eliz B (wid John L) h528 Prospect
—Ella (wid Glenn) r834 Highland av
—Ella D (wid Theo J) h525 Kimball av
—Frances tel opr r455 Grove
—Frank W h212 W Dudley av
—Fredk instructor r229 Sinclair pl
—Fredk W (Anna S) shipping (NY) h26 Stoneleigh pk
—Geo B h560 Washington
—Geo H (Adele S) antiques 548 Mountain av h do
—Geo H jr USA r548 Mountain av
—Harland L (Mary E) purch agt (Newark) h644 Boulevard
—Harland L jr r644 Boulevard
—Harold driver Sensbach Bros r528 Prospect
—Harold J bartndr r117 Myrtle av
—Harry J h649 Hanford pl

MILLER HARRY J (Dorothy B), Pres Harry Miller Motors Inc, h Mountain av (Murray Hill), Tel Summit 6-1825, P O Address Scotch Plains

MILLER HARRY MOTORS INC, Harry J Miller Pres, Mrs Dorothy B Miller Treas, Chrysler and Plymouth Motor Cars, Plymouth Trucks and Station Wagons 301 W South av at Boulevard, Tel 2-1527 (For further information see back cover and page 3 Buyers' Guide)

—Ida Mrs r435 Tremont av
—Ira C ins (NY) h528 Boulevard
—Isabell h302 E Broad
—Janet clk r123 E Broad
—John r528 Prospect
—John H (E Mae) asst mgr (Bernardsville) h738 Austin
—John S r548 Mountain av
—John W (Marion) chem eng h1033 Grandview av
—Jos (Martha) clk h455 Grove
—Jos V (Juliana) slsmn h808 Walberg av

REAL ESTATE SERVICE
• JENNIE TAYLOR •
Insurance
•
Phone Cranford 6-0675

CR-6-1032 NITE-CR-6-2118
Cranford Flower Shoppe
GRACE E. DEHMER, Prop.
Flowers-by-Wire 107 North Union Avenue Cranford, N. J.

Miller
—Lillian M maid r165 E Broad
—Maria (wid John L jr) h649 W North av
—Martha (wid Wm H) h165 E Broad
—Matthias (Nellie) lumber (Rahway) h707 Westfield av
—Melvin J (Eliz M) h631 Carleton rd
—Philip (Bessie) supt (Newark) h354 W Dudley av
—Richd A (Margt) investment analyst (NY) h549 Edgar rd
—Richd D (Edith) driver H L Vance Florist h806 Prospect
—Richd W (Isabelle H) mgr h809 Carleton rd
—Robt L (Dorothy H) slsmn h177 N Chestnut
—Rudolph waiter Shackamaxon Country Club r Perth Amboy NJ
—Russell L lab r123 E Broad
—Sarah student r644 Boulevard
—Stewart M r631 Carleton rd
—Theo (Bowcraft) h ns Springfield rd 1 e New Providence rd (M)
—Theo jr mgr Bowcraft r Theo Miller
—Walter E atndt r123 E Broad
—Willianna (wid Frank) r466 Mountain av
—& Tobin (Christopher Tobin) pntrs 649 W North av
Millett Dora M (wid Jas F) h679 Rahway av
Millie Angelo mason r348 E South av
Milligan John J h335 Woodland av
Millike Eleanor slswn F H Schaefer & Co Inc r Dunellin NJ
Millmann Karl mgr Quality Mkt Inc h120 Wells
Mills Cecil R (Cath) h618 Highland av
—Ella L music tchr 618 Highland av h do
—Ernest A (Mary) h132 S Euclid av
—Everett E (Ruth) uphol h601 Arlington av
—Florence M r132 S Euclid av
—Herbert W (Verdie) inspr h614 Hanford pl
—Marion E sec Westfield Heating Service Inc r618 Highland
—Mary L (wid Emory) r618 Highland av
—Raymond P (Helen) h834 Shackamaxon dr
—S Dow (Alice) phys 132 S Euclid av h264 Prospect apt C9
Milnes Barbara r714 Westfield av
—Geo W (Myrtle) supt (Union) h714 Westfield av
—Rodney r714 Westfield av
Milton Armintrude r119 Cacciola pl
—Fredk (Ida) cook h119 Cacciola pl
—Lorrall W dishwasher Edw R Jarvis Inc r119 Cacciola pl
Mimura Shigeypki (Bamboo Restr) h200 Ross pl
Minchin Geo H (Myrtle P) h724 Clark
Mindowaskin Park 325-395 E Broad
Miner Frankie (wid Millard) r533 N Chestnut
—Marion tchr h264 Prospect apt B5
—Vincent B (Laura) banker (NY) h533 N Chestnut

THE WESTFIELD TRUST COMPANY
Member Federal Deposit Insurance Corporation
OFFERS EVERY MODERN BANKING SERVICE

Ming Edw W claim agt CRRofNJ (Jersey City) h407 Boulevard
—Mary E (wid Wm E) r407 Boulevard
Minnicino Philip (Elieta) barber Mayfair Barber Shop h 506 Downer
Minnick Frank R (Nellie) electn h946 Prospect
—Harry W mech r946 Prospect
—Irene r946 Prospect
—Mary maid 511 Dorian ct
MINTON ROY H JR, Associate Wesley R Braunsdorf Associates 53 Elm, Tel 2-3115, r Summit, N J
Mintz Eug G Rev (Letitia) pastor First Baptist Church h 164 Elm
Mirabella Aug (Jennie) gdnr h783 W Broad
Mirkovich David clo clnr 107 Prospect r500 Riverside dr (C)
Mitchel Chas W (Isabel) h246 Sinclair pl
Mitchell David B student r106 Stanmore pl
—Eleanor r106 Stanmore pl
—Jos R (Adele) driver h615 Roosevelt
—Jos R jr r615 Roosevelt
—Kenneth M (Gladys M) acct (NY) h619 Maple
—Walter M (Marie L) eng h106 Stanmore pl
—Wm B (Ethel) route slsmn Sunrise Dairy h29 Evergreen ct (M)
Mitchie John H jr (Anna) sign pntr r433 W North av
Mitzenius Anthony H (Rebecca) clk (Jersey City) h680 Westfield av
Mobley Sylvia (wid Johnson B) r115 Palsted av
Modern Home Decorators (David Fine) 112 E Broad
—Shoe Repairing The (Vincent Palazzo) 27 Elm
Moffett Benj r307 Hyslip av
—Bertha r231 N Elmer
—Chester A (Emma H) meats 116 Elm h307 Hyslip av
—Edna M r615 Cumberland
—Frank B (Ada F; James Moffett & Son) and bldg inspr Town of Westfield h830 Prospect
—Herbert J (Judith) printer r231 N Elmer
—Jas & Son (Frank B Moffett) bldg contrs 30 Prospect
—Jas R (Myrtle) chf clk (Linden) h520 Carleton rd
—Margt Mrs (Westfield Employment Agency) h231 N Elmer
—Roy r231 N Elmer
—Thos driver Townsend Storage
—Wallace parts mgr Norris Chevrolet Inc r Jersey City NJ
—Wm W (Margt) h231 N Elmer
Mohorsky Anthony lab Sonoco Prods Co (G) r114 Cacciola pl
—Peter lab Thatcher's (G) r114 Cacciola pl
Mokler Anna Mrs r717 Summit av
Moliviatis Lucas tailor Wolf Ox & Son Inc r233 Prospect
Moll Richd A (Ruth E) chemist Standard Oil Co h4 Evergreen ct (M)
Moller Helen (wid Martin) r615 Westfield av
—John (Olga) mech h112 Prospect
Mone Armand driver r531 Downer
—Jas (Rose) ydmn Tuttle Bros Inc h531 Downer
—John L stock boy Casey Jones Aeronautical Sch (Newark) r533 Downer
—Lorenzo driver Tuttle Bros Inc h533 Downer
—Ormond florist Doerrer & Sons r533 Downer
Monett Edw T (Edythe K) sls promoter (NY) h639 S Scotch Plains av
Monheimer David clk r117 Ferris pl
Monier Harold L (Ruth) clk Prudential Ins Co of Am (N) h330 S Chestnut

The Westfield Leader
—
Westfield's Leading Newspaper
—
Every Thursday
—
50 Elm St.
Phone Westfield 2-4407

VISWAT'S DAIRY
Famed For Faithful Service Since 1909
235 W. NORTH AVE. (W)
Tel. W-2-0620



Polk's Bankers Encyclopedia

The Bank Directory of the World

Issued Mar. and Sept.

$15.00 Per Volume

R. L. POLK & CO.
Publishers

431 Howard St. Detroit

354 4th Ave. New York

WESTFIELD FEDERAL SAVINGS & LOAN ASSOCIATION

SAVINGS AND INVESTMENT ACCOUNTS

Federally Insured Up to $5,000 — Ideal For Investment of Legacies, Trust Funds, Business Reserves, Etc.

Westfield Federal Savings & Loan Association Westfield, N. J.

30 East Broad St. Tel. 2-4500

Monroe Octavia B Mrs r544 W Broad
—Saml (Marie E) lab WPA h619 W South av
Montamat Leo (Marie S) exec (NY) h711 Highland av
—Raymond A clk (NY) r711 Highland av
Montenecourt Edw (Janet) oil burners r519 Highland av
Montgomery Chas H (Eliz M) deputy collr (NY) h127 Marion av
—Fred G (Cora C) h264 Prospect apt C10
—Fredk W (Helen R) slsmn h621 Prospect
—Harriett Mrs maid 829 Mountain av
—Harry M (Charlotte) adv (NY) h240 Watchung Fork
—Thos (Florence) industrial eng h710 E Broad
Monticello Nathan barber Rialto Barber Shop r Elizabeth
Montross Chas F (Frances) policemn h574 Trinity pl
—Eliz musician r574 Trinity pl
Montroy Harold H (Dorothy R) h755 Oak av
Moody Alice r626 Shadow Lawn dr
—Arth H (Florence) h264 Seneca pl
—Frank r650 W Broad
—Frank r626 Shadow Lawn dr
—Howard H (Hazel T) acct (NY) h428 Baker av
—Lester S (Delsie) carp WPA h650 W Broad
—Ralph E (Vera) h626 Shadow Lawn dr
—Wm lab r650 W Broad
Mooney Edw F pharm Edw R Jarvis Inc r725 Hanford pl
—Eleanor H Mrs real est 227 W South av r do
—Walter W (Eleanor H) mgr Westfield Cranford Lumber & Supply Co h227 W South av
Moons Adrian G (Eliz; Westfield Nursery) h1218 Central av
Moore Alvina F Mrs mgr Moore's Pastry Shop r Fanwood
—Archie C r700 Hanford pl
—Arth J (Florence V) slsmn h700 Hanford pl
—C Gilbert jr r303 Walnut
—Edw R (Pearl E) civ eng h724 StMark's av
—Ella J (wid C Gilbert) h303 Walnut
—Eugenia clk Moore's Pastry Shop r Fanwood
—Gertrude K (wid Thos) r909 Rahway av
—Harold clk Acme Market Inc r Dover
—John r416 Boulevard
—Joshua N (Charlotte C) v-pres F H Schaefer & Co Inc h 233 Prospect
—Julia tchr r422 Prospect
—Kath A (wid Michl J) h426 N Chestnut
—Loretta A sten (NY) r426 N Chestnut
—Louise maid 632 Shadow Lawn dr
—Lucretia Mrs r428 W Broad
—Marjorie Mrs hostess Shackamaxon Country Club r do
—Martha E artist (NY) r700 Hanford pl
—Philip H (Mabel B) clk (Jersey City) h857 Winyah av
—Roy K (Muriel) delivery mn WUTelCo h119 E Broad
—Thos porter Lucchesi Motor Co r Rahway
—Wm E (Alvina F; Moore's' Pastry Shop) r Fanwood
—Wm J (Kath B) cash (NY) h740 Harding
—Wm M Rev (Rebecca) pastor Bethel Baptist Church h551 Downer
Moore's Pastry Shop (Wm E Moore) 251 E Broad
Moosmann Olga r322 Hillside av
Moran Danl clk (NY) h410 1st
—Jas clk Genl Motors Corp (Linden) r410 1st
—Jas W (Frances L) produce (NY) h446 Beechwood pl
—Jos P (Madeline) lawyer (NY) h723 Glen av
—Mary sten (NY) r410 1st
—Thos student r410 1st
Morecraft Carrie (wid Isaac S) r128 Ferris pl
—Howard C sten h128 Ferris pl

J. S. IRVING COMPANY
NORTH AT CENTRAL AVE. WESTFIELD, NEW JERSEY
LUMBER — MILLWORK — MASON'S MATERIALS
COAL — COKE — FUEL OIL — OIL BURNERS
"Headquarters for Home Improvements" Tel. 2-3030

Moretti Jas (Florence) printer (Morristown) h406 Westfield
Morgan Geo H (Rose C) reprmn (JC) h543 Arlington av
—Geo J (Bess W) h3 Stanley Oval
—Harold E acct (Newark) r611 Carleton rd
—John M (Villette) clk (N) h613 Salter pl
—Securities Co Leigh M Pearsall pres real est 21 Prospect
—Sieben R J (Bernice) mgr (NY) h22 Tanglewood la (M)
—Willard jr (Mercedes) h118 Ferris pl
—Wm porter Norris Chevrolet Inc r Scotch Plains
—Wm J jr (Augusta S) h611 Carleton rd
Moring Harvey B (Eliz C) acct (NY) h510 Shackamaxon dr
Morison Farrington Mrs r566 N Chestnut
Morland Jules A (Dorothy T) dist mgr (NY) h755 Carleton rd
Mormemolo Benj (Josephine) driver Guy Villa & Sons Inc h103 Park
—Frances sten r103 Park
Morra Angelo mason Guy Villa & Sons Inc r Rahway
Morrette Vincenzo (Pauline) h615 Cumberland
Morris Jas R slsmn r109 W Dudley av
—Jay W (Hazel) asst mgr (NY) h710 Westfield av
—Karl E (Alice) phys 903 Boulevard h do
—Merrill H (Sue) eng h422 Longfellow av
—Merrill H jr student r422 Longfellow av
—Sue Q tchr Sherman Sch (C) r422 Longfellow av
—Theo r121 Cacciola pl
—Vernon J r710 Westfield av
—Warner (Cleo) lab h121 Cacciola pl
Morrison Helen M student r600 Lenox av
—John C (Marjorie S) adv (NY) h719 Norman pl
—Kramer (Eliz) florist r167 Madison av
—Malcolm C asst traffic mgr (NY) h721 Forest av
—Margt (wid Wm J) r721 Forest av
—Wm R (Gladys) clk (NY) h600 Lenox av
Morrow Eliz E r122 Ferris pl
—John C (Mary E) reporter h559 Prospect
Morse C Kirkland (Eleanor H) eng (NY) h261 Clark
—Henry G student r261 Clark
—Lester A eng (Kearny) h224 Elizabeth av
Morton Edwin S (Lois) slsmn h731 StMark's av
—Eliz G (wid Geo) r529 Elm
—Ethel sten r709 Garfield av
—Geo E (Louise) policemn h709 Garfield av
—Geo H L (Emma C) h264 Prospect apt D10
—Norman O (Ida) slsmn (Wallington) h660 Summit av
—Phyllis r660 Summit av
—Ruth sten r709 Garfield av
—Stewart C (Loretta F) h420 Birch av
—Wm A (Isabel M) h651 N Chestnut
Mosco Louis (Theresa) h439 Central av
Moseman Marjorie R) clk Peoples Bank & Trust Co Westfield NJ r Springfield rd (M)
Moser Alf A (Ida M) ins h535 Tremont av
—Betty therapist r535 Tremont av
Moses Katie Mrs maid 847 Mountain av

PRINTING
Phone WE 2-5585
Fine Social and Commercial Printing...
Prompt Service
Full Count
Right Prices
Advertising Novelties
PROGRESSIVE PRINTERS
206 North Av. W.
WESTFIELD, N. J.

YOUR CITY DIRECTORY
MIRRORS THE SOCIAL LIFE of your CITY



Dunn Auto Sales, Inc.
DE SOTO and PLYMOUTH MOTOR CARS
Authorized Sales and Service
309-311 E. North Ave. Phone Westfield 2-1507



Mosher Asa H (Olive C; Evelo Mfg Co; Clark Twp) h615 Maye
—Byron J (Dorothy R) slsmn Evelo Mfg Co r615 Maye
—Cath (wid Noah) r507 Westfield av
—Raymond (Gertrude E) lndry h139 E Broad
Mosman Harry T (Mary E) h923 Columbus av
Moss Clifford (Mabel I) real est h531 Coleman pl
—Earl C (Margt) mech eng (Kearny) h954 Carleton rd
—Sidney W (Roberta) broker (NY) h116 E Dudley av
Mossay Geo baker Moore's Pastry Shop r Newark
Motulla Gertrude maid 811 Cedar ter
Mouldenhauer Marjorie waiter Bamboo Restr r Cranford
Mountain Avenue Cleaners (Danl J Ryan) 893 Mountain av (M)
Mountainside Art Pottery Studio (John Kovacs) ns Springfield rd 13 e Central av (M)
—Beauty Salon (Ruth Voleno and Margt Gerardiello) 887 Mountain av (M)

MOUNTAINSIDE—BOROUGH OF

BOROUGH HALL, 21 Springfield rd, Tel Westfield 2-2403
ATTORNEY—Chas N Thorn, 21 Springfield rd (M)
Board of Education—meets 3d Thursday each month, Edw Menerth pres Geo Force v-pres Donald Maxwell sec ss Springfield rd 2 e New Providence rd (M)
BOARD OF HEALTH—Meets 2d Monday of each month, Roland A Jacobus Pres, 21 Springfield rd (M)
BUILDING INSPECTOR—Herman E Honecker, 21 Springfield av (M)
CLERK—Robt Laing, 21 Springfield rd (M)
COUNCIL—Meets 2d Tuesday of Each Month, Fred Rumpf Pres, Meirl C Hoy, Lester A Cramer, Chas LaRocco, Wm Parkhurst and Winfield Rau Members, 21 Springfield rd (M)
FIRE DEPARTMENT—Joseph Lindenfelser Chief, 21 Springfield rd (M), Tel Westfield 2-3023
Free Public Library—Rita Snyder librarian ss Springfield av 1 e New Providence rd (M)
HEALTH OFFICER—Wm J Willsey, 21 Springfield rd (M)
Magistrates Court—Frank G Lyding justice ns Springfield rd 2 e Central av
MAYOR—Hon Alan Thompson
OVERSEER OF THE POOR—Mrs Cora T Doyle, 21 Springfield rd (M)
PLUMBING INSPECTOR—Henry C Pfeiffer, 21 Springfield rd (M)
POLICE DEPARTMENT—Chas J Honecker Chief, 21 Springfield rd (M), Tel Westfield 2-2403
RECORDER—Albert J Benninger, 21 Springfield rd (M)
TAX ASSESSOR—Chas S Herrick, 21 Springfield rd (M)
TAX COLLECTOR—W F Lanning, 21 Springfield rd (M)

Mountainside Drug Co (Ralph M Sandler) 899 Mountain av (M)
MOUNTAINSIDE INN (Louis Di Francesco), Visit Our Bowling Alley, Route No 29 Mountainside, Tel 2-2896
—Meat Market (Jos Wehr) 895 Mountain av (M)

Stein Bloch Clothes Stetson Hats
JOHN FRANKS
Men's Apparel
Manhattan Shirts WESTFIELD • PLAINFIELD Nunn-Bush Shoes

Mountainside
—Public School Chas J Wadas prin ss Springfield rd 2 e New Providence rd (M)
—Rifle Range ns Springfield rd 1 e Prospect (M)
MOUNTAINSIDE SERVICE STATION (James Hoff), Tydol Gasoline, Veedol Oil, Goodyear Tires, Autolite Batteries, Lubrication Service, 882 Mountain av cor Woodland (M), Tel 2-3938
—Union Chapel ns Springfield rd cor Mountain av (M)
Mowery Marion D Mrs h715 Glen av
Moy Gladys mgr Hilda's Knit Shoppe r Plainfield
Moynes Herbert L (Margt E) eng h560 Lawrence av
Mozart John (Albina) clk Ry Exp Agcy Inc r107 Winslow pl
Mudell Alice J Mrs r714 Westfield av
Mudge Gordon (Lillian) slsmn (NY) h769 Kimball av
—Jas B (Marcia L) supvr Western Electric Co h623 Hillcrest
Mueller Henry (Jessie) dairymn h ws S Springfield av
—Henry jr dairymn h ws S Springfield av
—Henry F (Jennie) clk Brunner's h220 N Euclid av
—Louis C (Freda) h855 Summit av
—Oscar (Louise) supt Tudor Apartments h401 W South av apt 5
—Wilbur dairymn h ws S Springfield av
Muellner Ruth maid 713 Prospect
Muench Hugo (Helen) phys (NY) h127 StPaul
Mulford Chas W (Frances E) h634 W Broad
—Guy D USN r405 Elm
—Roy M (Eleanor) broker (NY) h405 Elm
Mulheron Eliz sten (Garwood) r661 Carleton rd
—Wm (Mabel) consulting eng (NY) h661 Carleton rd
—Wm jr r661 Carleton rd
Mulle Warren L r502 Alden av
Mullen Thos J (Gertrude W) executive (NY) h257 Tuttle pkwy
Muller Arth C (Myra) h716 Oak av
—Clarence (Adela) instructor (Hackstown) h535 Carleton rd
—Eleanore M sten (NY) r842 Bradford av
—Fred mgr Grand Union Food Mkt r Oradell
—Fredk C (Ora D) slsmn h547 Shackamaxon dr
—John mgr meat dept Grand Union Food Mkt r Palisade Pk
—Olive Mrs h221 Charles
—Paul (Florence) mgr (NY) h842 Bradford av
—Pauline A waiter 1020 Kimball cir
—Rose E sten (NY) r842 Bradford av
—Shirley E tchr Mountainside Public Sch r547 Shackamaxon dr
Mullery Vernon H (Laura E) h806 Shadow Lawn dr
Mulligan Barton r842 Cedar ter
—Chas H (Ruth) chem h842 Cedar ter
—Guy M r432 Mountain av
—Lillian student r842 Cedar ter
—Margt Mrs r Wm R Boyton
Mullins Edw atndt Horn Stations Inc r New Providence rd (M)
Mulrein Howard A (Gertrude) steamftr h105 Ross pl
Mulvey Richd J r501 Rahway av

Lumber
Standard Lumber & Supply Co.
INC.
Lumber
Builders' Supplies
Paints
Hardware
Tel. Cranford 6-0508
Cor. High and Chestnut
CRANFORD



CONSULT
THE
Classified Business Directory
for anything you wish to buy
The Most Complete Classified Lists
in the City are these in this
Directory

YOUR CITY DIRECTORY

MIRRORS THE SOCIAL LIFE of your CITY

Mumford David r542 Westfield av
—Jas D (Mabel) h542 Westfield av
—Jas D jr mech (Linden) r542 Westfield av
—John ins (NY) r577 Westfield av
—Robt E (Margt L) lawyer (NY) r187 Lincoln rd
Mundt Aug J (Eileen A) elec eng WUTelCo h625 Kimball av
—Eileen A student r625 Kimball av
Mundy Mary W Mrs r319 Hyslip av
—Theo V (Alice J) formn electn Public Service h33 Whippoorwill rd
MUNICIPAL BUILDING, 121 Prospect
Munro Grace clk Whelan Drug Store r Plainfield
Murphy Arth r532 Carleton rd
—Chas H (Grace) supvr (NY) h1035 Mountain av (M)
—Douglas r532 Carleton rd
—G C Co Lester W Maine mgr dept store 82 Elm
—Geo (Mary) mgr h591 Woodland av (M)
—Geo F (Mercedes) mechl eng h647 Elm
—Gordon slsmn r532 Carleton rd
—Grace E student r330 Mountain av
—Hilda r532 Carleton rd
—J Arth photog (NY) h532 Carleton rd
—Jas S pres Weir Motors Inc r15 Sylvester (C)
—Jas T (Marjorie) mgr (NY) h118 Midvale ter
—Mildred tchr (NY) r1035 Mountain av (M)
—Patk servicemn Magnus Chemical Corp (G) r632 W South
—Rita nurse r532 Carleton rd
—Robt C (Beryl M) r142 Harrison av
—Wm H (Clara E) slsmgr (Harrison) h330 Mountain av
Murray Arth D (Jessie S) h259 Walnut
—Barbara student r651 Coleman pl
—Benj L (Helen C) h308 Hyslip av
—Douglas S slsmn r259 Walnut
—Jos J (Ruth S) sls mgr (NY) h651 Coleman pl
—Richd student r651 Coleman pl
—Wm L (Kath D) broker h715 Belvidere av
—Winthrop P clk r259 Walnut
Musano Frank (Anna) gdnr h708 Central av
—Lena r708 Central av
Muse David R (Winnie) lab h313 Myrtle av
—Edw C (Marie E) lab Thatcher Furnace Co (G) h350 Spring
—Ernest lab r340 Spring
—Virginia r552 W Broad
—Virginia maid 206 Watchung Fork
—Wm (Emma) lab h615 Central av
Muth Arth W (Cath L) elec eng h226 StPaul
Mutual Grocery Co 173 E Broad and 897 Mountain av (M)
Myer Alf (Dorothy) h771 Oak av
Myers Edw (Frances; Myers Mountainside A to Z Service Sta) h ws Central av 1 n Beech av (M)
—Flossie (wid Henry) h Netherwood av
—Mountainside A to Z Service Station (Edw Myers) 5 Springfield rd (M)
Nachod Geo chemist (Rahway) r612 Westfield av
Naething Eva Mrs r405 Elm
—Herman E (Margt) clk (NY) h535 Bradford av
NAHAN KENNETH (Nahan Stamp Mart), P O Box 305
NAHAN MARCUS (Progressive Printers), P O Box 305
NAHAN STAMP MART (Kenneth Nahan), Stamps For Collectors, 206 W North av, Tel Westfield 2-5585 (For further information see right side lines and page 21 Buyers' Guide)
Nancy-Jo's Beauty Salon (Mrs Nancy Veltri) 425 Summit av



WM. E. GOURLEY
Plumber
"Jobbing a Specialty"
PHONE CRANFORD 6-1350

Gray Inc.
318 Broad Street
Phone Westfield 2-0143
MORTICIANS
106 N. Union Avenue
Phone Cranford 6-0092

Napolitano Anthony (Eliz M) bartndr Willies Wheel (G) r 535 Downer
—Frank clk (NY) r540 Downer
—Theresa clk (Newark) r540 Downer
—Vincenzo (Pauline) wtchmn Aluminum Co of Am (G) h 540 Downer
—Violet fctywkr Amity Lamp Shade Corp (G) r540 Downer
Nardi Michl (Mary) r605 Roosevelt
Nardiello Arabelle r854 Mountain av (M)
—Danl (Mabel) auto repr 854 Mountain av (M) h do
—Nicholas mach r854 Mountain av (M)

NASH AUGUSTUS C (Mary D), Recorder Town of Westfield, Counsellor-at-Law 102 Elm, R1, Tel 2-0292, h429 Washington, Tel 2-1473

—Harold W (Hariot) slsmn h304 N Euclid av
Natale Frank (Angelina) h348 Spring
—Jos r348 Spring
Nathan Wm slsmn Pyro Plastics Co r New Brunswick
National Bank Building 177 E Broad

NATIONAL BANK OF WESTFIELD THE, Herbert C Newell Pres, George W Frutchey, Robt S Snevily V-Prests, Robert L DeCamp Cashier, William M Townley, Marcus C Bradford Asst Cashiers, 177 E Broad cor Elm, Tels 2-0666-7 (For further information see page 7 Buyers' Guide)

—Grocery Co 113 E Broad and 733 W South av
Naylor John T (Miriam) ins (NY) h766 Westfield av
Nead Elmer J (Marie J) policemn Westfield h1019 Irving av
Neal Roland (Annabella) h108 Rahway av
Neeb Lawrence S C (Reva) h745 Crescent pkwy
Needell Wm L (Miriam) shoe dlr 135 E Broad h110 Central
Neefus Lester W (Ruth P) v-pres Pearsall Co h124 Brightwood av
Negri Dominick A (Arcangela) lab Thatcher Furnace Co (G) h553 Downer
—Jos (Mary) lab Fairy Cemetery r525 Downer
Neiber Frank A dental technician Wm R Kessler r736 Coolidge
—Maude J h736 Coolidge
Neidig Frank meatctr Chester A Moffett r Plainfield
—Harry (Louise) gdnr h rear 725 E Broad
Neil Oscar atndt Myers Mountainside A to Z Service Sta r Scotch Plains
Nein H Robt (Cath E) elect eng h650 Tremont av
Neisiek Ernest (Matilda) florist h ws Central av 1 n Knollwood rd (M)
Nelson Alf S (Metha K) restr 535 W South av h216 Charles
—Alice Mrs dress shop 404 Tremont av h do
—Arth H (Reletia) yardmn J S Irving Co h410 Central av
—Carl (Sarah) bldr h949 Summit av
—Chas lab Town of Westfield r113 Madison av
—Chas H (Marie C) carp (Elizabeth) h128 Marion av
—David r113 Madison av
—David driver Sensbach Bros r1250 Prospect
—Edw W h820 Tice pl
—Fred B (Mary A) carp h113 Madison av
—Fred J timekpr r113 Madison av



Polk's Bankers Encyclopedia

The Bank Directory of the World

Issued Mar. and Sept.

$15.00 Per Volume

R. L. POLK & CO. Publishers

431 Howard St. Detroit

354 4th Ave. New York

PACKARD WESTFIELD CO., INC.

Packard

Sales and Service

605 North Ave. Westfield, N. J.

Phone **WESTFIELD 2-4646**

J. D. LOIZEAUX LUMBER COMPANY
861 South Ave. Plainfield, N. J. Tel. 6-1776

Nelson
—Fredk J (Alice B) hdw 763 Central av h do
—Geo M (Alice) v-pres Trucktor Corp (N) h404 Tremont av
—Godfrey N jr (Helen B) drftsmn (NY) h603 Cumberland
—Irene clk r128 Marion av
—Jane (wid Paul F) compt opr (Roselle) h520 Dorian ct
—Kenneth drftsmn r128 Marion av
—Maynard auto mech Weir Mtrs Inc r Perth Amboy
—Norma r128 Marion av
—Norman driver Tuttle Bros Inc r Linden
—Robt r113 Madison av
—Wm slsmn Tuttle Bros Inc r Highland Pk
Nesbitt Edw D (Edith D) ins slsmn (NY) r604 Roosevelt
—Shirley (Willie) h333 Spring
Nestor H Clifford pntr r941 Cleveland av
—Wm C (Minnie) supt of mails PO (W) h941 Cleveland av
Nettleship Wm S (Wilma T) h629 Roosevelt
Nettleton Walker (Isabel) advertising counsel h227 Clark
NEUBAUER FRANK N DR (Madeleine), Prin Westfield High School, h12 Stoneleigh Park, Tel 2-2405
—Louise r12 Stoneleigh pk
Neuman Harry meatctr r142 E Broad
Neumann Albert E (Mildred M) mason h1343 Central av
Nevin Wm M (Constance) autos (Plainfield) h648 Maple
Nevius Julian V (Ruth H) ins (NY) h627 Prospect
New Colony Co Chas C Gordon pres 433 W North av
Newell Alfiretta mgr Union News Agency h547 Summit av
NEWELL HERBERT C (Elizabeth H), Pres The National Bank of Westfield, h852 Ramapo Way, Tel 2-0325
—Wm C (Flora E) mfr (Brooklyn) h402 Mountain av
Newett Harry F (Kath E) clk h129 Marlboro
Newhall John A r820 W North av
—John D (Grace) clk h820 W North av
New Jersey Bell Telephone Co John H Worth mgr 115 Mountain av
NEW JERSEY—STATE OF
Motor Vehicle Department, Wm A Ehmling agt 201 Central
Motor Vehicle Inspection Station Harry C Remmert supvr 410 E South av
Newman Barbara K tchr r316 E Broad
—Corcelius C (Agnes) eng h105 Elm
—Gertrude K (wid Louis G) h316 E Broad
—Gustav A (Bertha) mason h645 Willow Grove rd
—Helen r6445 Willow Grove rd
—Martha L bkpr Tuttle Bros Inc r645 Willow Grove rd
Newmeyer C Jos (Cath) sec J S Irving Co h640 Lawnside pl
Newmiller Wm B (Gladys) banker (NY) h503 Carleton rd apt B1
Newson Wm A (Mabel) mgr (NY) h856 Tice pl

Commercial Savings Custody Safe Deposit
THE WESTFIELD TRUST COMPANY
Investments Foreign Trust Loans
MEMBER FEDERAL DEPOSIT INSURANCE CORPORATION

Newton Albert A (Eliz) nursery mn (Elizabeth) h543 Downer
—Della E r543 Downer
—Esther H bkpr Shackamaxon Country Club r Plainfield
—Geo A (Gladys E) industrial eng h627 Hanford pl
—Lyman F h510 Cory pl
—Marjorie (wid Chas) maid h433 Central av
Niblo Geo R (Eliz M) slsmn Tuttle Bros Inc h841 Dorian rd
Nichols Carolyn sten r607 Prospect
—Esther (Town Book Store) r405 Colonial av
—Henry W (Bertha B) lawyer (NY) h607 Prospect
—Jas barmn Shackamaxon Country Club
—Roswell S lawyer (NY) h405 Colonial av
NICHOLS ROSWELL S JR, Counsellor-at-Law 235 E Broad, R1, Tels 2-2244-5, r405 Colonial av, Tel 2-0876
Nicholson Alf C (Ada) eng h728 Carleton rd
—Alice maid 1005 Boulevard
—Eliz r504 Washington
—Thos A (Isabella) pntr h504 Washington
—Thos H r504 Washington
Nielsen Hans A mgr h617 Shackamaxon dr
Nigreen Frank (Mary L) gro 401 W Broad h362 1st
—Frank jr investigator Dunn & Bradstreet r362 1st
—Marion health instructor (Newark) r362 1st
Nimmons Mary L (wid Henry N) h317 Mountain av
Nitchie John H sign pntr rear 505 W South av r Westfield Hotel
Noel Henry M (Marie) clk Standard Oil Co (Bayway) h ss Prospect av 1 e Summit rd (M)
Nolan Jas M (Myrtle) slsmn h628 StMarks av
Noll Benedict driver Somerset Bus Co Inc (M) r968 Grove (M)
—Ellen (wid Isidore) h ss Springfield rd 2 e Prospect (M)
—Frank B driver Somerset Bus Co Inc (M) r968 Grove (M)
—Frank J pres Somerset Bus Co Inc (M) r N Plainfield
—Isidore M v-pres Somerset Bus Co Inc (M) r N Plainfield
—John (Three Robins) h ns Springfield rd 9 e Central av (M)
NOLTE B & SONS INC, Bernhard Nolte Pres, Fredk H Nolte V-Pres, Bernard Nolte Sec-Treas, A Complete Automobile Service, Electric and Acetylene Welding, 952 Mountain av (M), Tel Westfield 2-1836 (Day or Night)
—Bernard (Hazel) sec-treas B Nolte & Sons Inc h950 Mountain av (M)
—Bernhard (Mary) pres B Nolte & Sons Inc h952 Mountain av (M)
—Eleanor beauty opr Primrose Beauty Salon r952 Mountain av (M)
—Fredk H (Rita) v-pres B Nolte & Sons Inc h1113 Mountain av (M)
—Geo student r952 Mountain av (M)
—Herman (Cora) h141 Ferris pl
Noonan Edw A (Helen M) clk Western Union (NY) h869 Dorian rd
—Eliz J Mrs office mgr Austen B Crehore h665 W North av
—Francis X r869 Dorian rd
—Helen r869 Dorian rd
—Vincent G (Eliz J) clk PO h665 W North av
Nordstrom Geo O clk Tuttle Bros Inc h646 Drake pl
Normhold Geo E (George's Esso Station) r87 Paterson rd (Fanwood)
NORRIS ALFRED E, V-Pres The Westfield Trust Co, Pres The Regina Corp (Rahway), h234 Midwood pl, Tel 2-2843
—Alf E jr student r234 Midwood pl

"The DIRECTORY IS THE COMMON INTERMEDIARY BETWEEN BUYER and SELLER"

MORE GOODS ARE BOUGHT AND SOLD THROUGH THE CLASSIFIED BUSINESS LISTS OF THE DIRECTORY THAN ANY OTHER MEDIUM ON EARTH

PLUMBING
PHONE
Cranford
6-1320
CHAPMAN
BROS.
Contractors
AUTOMATIC MOTOR STOKER COAL BURNER
MASTER KRAFT Oil Burners
Day and Night Service
36 E. North Ave.
Cranford, N. J.
HEATING

NORRIS CHEVROLET INC, Roger Norris Sec-Mgr, Chevrolet Motor Cars and Trucks and Oldsmobile Motor Cars, Dealers 425-31 E North av, Tels 2-0220-1 (For further information see page 4 Buyers' Guide)

—John V (Ruth) ins (NY) h109 Park

NORRIS ROGER (Kathleen), Sec-Mgr Norris Chevrolet Inc, r425-31 E North av

North Avenue Service Station (Henry R Schroeder) 103 W North av

Northcutt Madeline r139 W Dudley av

—Robt T (Madeline) chemist United Fruit Co (NY) h139 W Dudley av

Northern Air Conditioning Corp Robt Tomlinson mgr 16 Prospect

Northrup Kent M (Dorothy M) tchr Columbus Sch h1111 Grandview av

NORTON CATHERINE, Furnished Rooms by Day or Week, Reasonable Rates, 416 Boulevard, h do

Nostrand Mary E Mrs slswn F H Schaefer & Co Inc h721 W North av

—Russell (Mary E) clk h721 W North av

Novello Frank (Dora) plshr h200 E South av

Novick Chas clk A & P Super Market r Plainfield

Novle John M (Margt) slsmn (NY) h926 Carleton rd

Nuernberger Adam (Florence) carp h627 Giard av

Nusbaum Walter clk A & P Super Mkt r521 Summerset (North Plainfield)

Nydegger Hazel r720 Lawrence av

—Paul F (Paula) supt (Elizabeth) h720 Lawrence av

Oaker Legrand (Rebecca) lab h1126 Fanwood av

Oakes Harriett E real est (Short Hills) r403 S Euclid av

Oberdahn Richd C (Constance) director (Bound Brook) h ns Springfield rd 5 e Mountain av (M)

O'Blenis J Wm (Harriet G) electn (Elmora) h539 Hort

O'Brien Danl lndry wkr r227 N Elmer

—Edwin J pres Shackamaxon Country Club r144 Leland av (P)

—Frank W (Mary) lawyer (Newark) h503 Carleton rd apt 207

—Frieda r545 Westfield av

—Geo lab (Dunellen) r545 Westfield av

—Julia (wid Danl) h227 N Elmer

—Richd J (Dorothy) traffic mgr (Linden) h719 Westfield av

Ocello Ann Mrs cook r1020 Kimball cir

O'Connell Desmond H (Rosemary) mgr (NY) h652 Lawnside pl

—Desmond H jr r652 Lawnside pl

—Gerald student r652 Lawnside pl

—John H r424 1st

—John J (Henrietta C) club mgr (NY) h824 1st

—Loretta maid 614 Raymond

O'Conners Jas r512 Cumberland

O'Connor Chas T (Magdal) mechl eng h24 Hawthorne dr

—Jas A (Helen M) agt CRRofNJ (P) h317 Park

—John A (Mary M) ins (NY) h527 Trinity pl

—Jos F supt Am Red Cross (NY) h710 W South av

—Martin driver Somerset Bus Co Inc (M) r Irvington

—Theresa Mrs maid 868 Shackamaxon dr

—Thos (O'Connor's Mkt) r814 Monroe av (P)

—Thos driver Somerset Bus Co Inc r Irvington

—Thos student r24 Hawthorne dr

—Wm driver Somerset Bus Co Inc (M) r Irvington

O'Connor's Market (Thos O'Connor) gros 760 Prospect

Oderjard Karin maid 1028 Kimball cir

INGRAM Inc.
● Texaco Products
● United Motors Service
● Battery Service
226 W. NORTH AVE. PHONE WESTFIELD 2-1166

Oderr Chas (Mary) phys (NY) h116 S Euclid av
O'Donnell Arth F Rev (Dorothy) pastor StPaul's Episcopal Church h414 E Broad
—Bridget (wid Cornelius) h760 Prospect
—Eleanor (wid John) r615 Raymond
—Marie slswn G C Murphy Co r214 Central av
—Marie Mrs r414 E Broad
—Paul F (Carlene) auditor h615 Raymond
—Richd S (Beatrice K) civ eng h644 Arlington av
—Thos E (Eliz L) mechl eng Western Elec (Kearny) h721 Dorian rd
—Thos J (Margt) exp 218 Central av h214 do
—Wm tractor opr r214 Central av
Oehler Christian (Mary) acct (NY) h660 Glen av
Oelkers Fredk F (Lilly M) slsmn h681 Summit av
Oertel Frank J (Jane) slsmn Standard Oil Co (NY) h824 Kimball av
Oestnaes Victor L (Martha P) mechl eng h905 Summit av
Ogburn Hugh student r815 Boulevard
—S Cicero jr (Betty) chem (NY) h815 Boulevard
Ogden Ferdinand E (Mabel) sls mgr (Newark) h505 Mountain av
—Hope r505 Mountain av
—Inc Lawrence A Rankin pres-treas Mrs Eleanor R Rankin v-pres Dorothy M Buckholz sec rugs 18 Elm
—W K slsmn Wesley R Braunsdorf Associates r68 River rd (S)
Oglend Gina (wid Ingebreth) r512 Edgar rd
O'Hara Gordon H dist mgr Gulf Oil Corp h300 N Euclid av
Ohlson Otto (Eleanor) elec eng Western Elec (Kearny) h 842 W South av

OIL HEAT SERVICE INC, John R Lindberg Pres, Henry Clay Howell Jr Treas, Fuel Oil and Kerosene, Prompt, Metered Service, 225 E Broad, Tel 2-3213 (For further information see page 13 Buyers' Guide)

O'Keefe David J (Mary E) h728 Boulevard
—Helen M r728 Boulevard
Old Guard 134 Ferris pl
—Wm H (Louise C) trader (NY) h1702 Summit av
Oldford Bert G (Jessie W) real est 407 Grove h do
—C Stirling (Emma W) carp r113 Washington
—Clarence bldr r411 Boulevard
—Jessie W Mrs sec Tuttle Bros Inc h407 Grove

OLDSMOBILE MOTOR CARS, Norris Chevrolet Inc Dealers, Sales and Service 425-31 E North av, Tels 2-0220-1 (For further information see page 4 Buyers' Guide)

Olearo Victor J (Mary A) comptroller h340 W Dudley av
Oleson Axel S (Anna M) supvr Western Elec Co (Kearny) h 706 Glen av
Olive Sylvia maid 532 Carleton rd
Oliver Ann adv agt (NY) r538 Fairmont av
—John L (Harriet D) h207 Sinclair pl
—Reuben S (Annie D) acct (NY) h538 Fairmont av
Oliverie Jas (Lucy) h541 Downer
—Jos (Mary) h570 Downer
—Vincent student r541 Downer

Directory Libraries

We Have on File in Our DIRECTORY LIBRARY

Copies of the Directories of Practically Every City in the UNITED STATES and Canada

These are for your convenience

If you want information you are unable to procure elsewhere, call on us

R. L. Polk & Co.
Publishers
Offices in Principal Cities

The DIRECTORY IS THE COMMON INTERMEDIARY BETWEEN BUYER AND SELLER

FRIGIDAIRE
E. G. SNOWDEN
Sales Service

EASY WASHERS IRONERS

Ollsopp Wm J (Carrie) v-pres (Roselle) h197 Clifton
—Wm J jr r197 Clifton
Olson Albert W (Ethel S) ins agt Mass Mutual Ins Co (N) h 760 Fairacres av
O'Mahoney Jeremiah J (Cath) mfr (NY) h265 E Dudley av
—Rita r265 E Dudley av
O'Mara Arth student r423 1st
—Arth A (Agnes M) slsmn DuPont (Philadelphia) h423 1st
—Cath r423 1st
—Mary clk (NY) r423 1st
One Man Tavern Inc John Dolan pres ns Springfield rd 6 e Summit av (M)
Oneal Lloyd E (Gene) marine eng h602 Raymond
—Marjorie student r602 Raymond
O'Neil Herbert (Margt) mgr (NY) h625 Raymond
O'Neill Anna (wid Dennis) h205 Ayliffe av
—Michl J (Anna) h768 Central av
—Patk v-pres Westfield Market Inc r443 Locust av (G)
Onksen Eliz clk (Newark) r513 Woodland av (M)
—Fredk (Harriett) pipefitr h513 Woodland av (M)
—Fredk jr maintenance (Garwood) r513 Woodland av (M)
—Wm student r513 Woodland av (M)
Opdyke Ella (wid Elmer E) r401 Tremont av
Oppenheim Alf r910 Mountainview cir
—Walter (Rae) executive (NY) h910 Mountainview cir
Orlando Thos (Lena) lab h rear 760 Prospect
Orlik Ralph r44 Whippoorwill way (M)
Orr Eliz r825 Lawrence av
—Jean r825 Lawrence av
—Minna Mrs beauty shop 138 N Elmer h do
—Thos W (Eliz) electn h400 Osborne av
—Thos W jr clk r400 Osborne av
—Wm H (Gertrude) lawyer 105 Elm h825 Lawrence av
—Wm H jr r825 Lawrence av
Ortleb Chas J tinsmith 576 Dorian rd h do
—Chas J jr lab Genl Motors Corp (Linden) r576 Dorian rd
—Geo E (Nellie J) gro 466 W Broad h528 Cumberland
—Geo E jr clk Geo E Ortleb r528 Cumberland
—John drftsmn Watson Stillman (Roselle) r576 Dorian rd
—Kath clk r576 Dorian rd
—Mary M r520 Cumberland
Osborne Hunter r523 Central av
Osman Fred (Vera) agt h459 Edgewood av
Osmun Abbie A (wid Frank) r630 Boulevard
Osterman Herbert W (Grace B) chemist h114 Wells
Ostrander Chas V (Alice) executive Standard Oil Co (NY) h 821 Embree Crescent
—John (Marguerite) clk (NY) h232 Seneca pl
—Stanley clk Standard Oil Co (NY) h821 Embree Crescent
Ostrum Helen maid 404 Tremont av
Osuch Rose Mrs r516 Cumberland
Oswald Edwin H h617 Boulevard
Otto Anna (wid Robt) h727 Girard
—Edw (Jennette) tchr h836 Mountain av
—Ernest F (Jennie D) clk Corn Products Refining Co (NY) h1018 W South av
OTTO EUGENE A (Elizabeth B), Asst Trust Officer The Westfield Trust Co, and Notary 170 E Broad cor Elm, Tel 2-2300, h235 S Scotch Plains av, Tel 2-0589-W
—Harry V h30 Stoneleigh pk
—Henrietta M D r30 Stoneleigh pk
—Maude M (wid Albert) r235 S Scotch Plains av
Ottoviano Mauro (Agnes) lab h641 Central av
Outram Clarence G (Elsie) acct (NY) h725 Fairacres av
—Kenneth student r725 Fairacres av

Wesley R. Braunsdorf Associates
• EVERY FORM OF INSURANCE •
24 Hour Service—N. J.—N. Y.—Conn.
53 ELM ST., WESTFIELD, N. J. TEL.-2-3115--2-0200; NIGHT 2-3114

Outwater Addison (Maude E) h130 Effingham pl
Overbey Hudson gdnr r433 Downer
—Vera (wid Hudson) beauty shop 618 W Broad h do
Overman A Guy (Eliz J) slsmn h675 Boulevard
—Guy J student r675 Boulevard
Owens Laura E tchr r300 Tuttle pkwy
—Lenora r552 W Broad
—Thos (Verna) driver Fred Dungee & Coal (P) r335 Spring
Ox Philip (Etta) lawyer h537 Trinity pl h do
—Wolf & Son Inc Andrew T Andrews mgr tailors 429 W North av
P A Food Market (Herman W Shumsky) meats 139 E Broad
Pace Ann beauty opr (Newark) r146 Harrison av
—Helen clk LaBelle Inc r146 Harrison av
—Lee beauty opr (Milburn) r146 Harrison av
Packard Edna (wid Franklin B) r735 Harding

PACKARD MOTOR CARS SALES AND SERVICE, Packard Westfield Co Inc Dealers 605 W North av, Tel 2-4646 (For further information see right side lines and page 4 Buyers' Guide)

PACKARD WESTFIELD CO INC, Allan Ward Pres, Packard Motor Cars Sales and Service 605 W North av, Tel 2-4646, Used Cars 15 E Broad, Tel 2-4647 (For further information see right side lines and page 4 Buyers' Guide)

Packer Bros (John and Frank) filling sta 223 E North av
—Frank (Packer Bros) r317 Walnut (G)
—John (Packer Bros) r414 3d av (G)
—Lyman C (Amanda) clk h330 Pine
—Saml atndt Packer Bros
Paddock Lee C (Eliz) slsmgr (NY) h531 Shackamaxon dr
—Miner r531 Shackamaxon dr
—Richd student r531 Shackamaxon dr
Padmore Edw J (Adah) tel eng (NY) h307 Park
—Lucille sec (Jersey City) r307 Park
Paff Gertrude slswn G C Murphy Co r Scotch Plains
Pagan Arth driver Somerset Bus Co Inc (M) r Plainfield
Page Eliz maid 405 Kimball turn
—Evelyn r422 Downer
—Richd T (Mamie B) cabtmkr h536 W Broad

PAINT SHOP THE (Welch Bros Inc), Walter B Johnston Mgr, Devoe Paints, Varnishes and Enamel, Wall Paper and Window Shades 214 E Broad, Tel 2-4020

Painter Harriet r134 N Elmer
Painters and Decorators Local No 20 124 Prospect
Palazzo Vincent (The Modern Shoe Repairing) r Mountainside
Palinsky Bettsey Mrs (Friedel & Bettsey) r310 1st
Palmer Donald slsmn (Newark) r859 Mountain av (M)
—Etta maid 853 Carleton rd
—Geo H mgr (Newark) h521 Shackamaxon dr
—Harvey (Kaye) broker (NY) h531 Dudley ct
—Robt J (Gladys W) statistician h433 Washington
—Wm J (Gladys) mgr (Elizabeth) h676 Boulevard
Paltz Walter (Grace) chem eng (NY) h455 Channing av
Palumbo Ellis (Ida) brklyr (Rahway) h422 W Broad
—Voltaire r422 W Broad
Pandick Peter (Margt) lab h924 Columbus av

MAILING LISTS
COMPLETE
ACCURATE
FOR ANY LOCALITY
Write for Our LIST OF LISTS
R. L. POLK & CO.
PUBLISHERS
Offices in Principal Cities
We make up Special Lists

℞
D
DARBY
U
G
S
•
Phone
WESTFIELD
2-1198
℞

Pangborn Alice clk Westfield High Sch r161 E Broad
—Edna slswn F H Schaefer & Co Inc r Plainfield
—Jos (Sarah) firemn F W Woolworth Co h161 E Broad
—Marie maid r161 E Broad
—Robt auto mech Westfield Motor Sales Co Inc r Plainfield
—Rose slswn G C Murphy Co r161 E Broad
—Ruth student r161 E Broad
Panosh John A (Harriet) tel eng (Kearny) h521 Grove
Pante Salvatore barber Michaels Barber Shop r Newark
Panton Malcom M (Minnie W) mill rep (NY) h603 Elm
Paoli Gilbert A (Ann J) carp h565 E North av
—Olga R sten r565 E North av
Paone Anthony (Esther C) elec eng (NY) h43 Fair Hill rd
Papandrea Dominick (Concetta) gro 554 W Broad h do
—Jos (Tasty Lunch) r624 Ripley pl
—Oliver (Margt) sign pntr h611 Central av
—Silvio clk Del Crest Dairies Inc r554 W Broad
—Sylvan (Anna) elec wkr Western Elec Co (Kearny) r554 W Broad
Pappas Anthony mgr Anthony Hairdressers r Irvington
—Mildred receptionist Anthony Hairdressers r Irvington
Paradise Henry (Cath) lab r230 Virginia
—Margt beauty opr (NY) r230 Virginia av
Parella Moses (Clara) slsmn (Plainfield) r545 Westfield av
—Wm driver Villa Contracting Co r Perth Amboy
Paris Shoe Repairing (Nicholas Piesco) 433 W South av
Parisau Thos clk (NY) re764 Boulevard
Parisi Helen slswn G C Murphy Co r Milburn
—John (Margt) mason h322 E South av
Parizaeu Douglas student r642 Knollwood ter
—Ernest (Annette) mgr (Elizabeth) h642 Knollwood ter
—Murray r642 Knollwood ter
—Philip r642 Knollwood ter
Park Friendly Service (John J and Paul L Capetella) filling sta 523 South av
Parker Barbara T student r518 Clark
—C Edw (Mary) clk r518 Clark
—Chas atndt Mountainside Service Sta r641 Elm
—Chas S h518 Clark
—Frank L (Gwen W) slsmn h411 Edgewood av
—Fredk S (Mona J) asst treas h901 Mountainview cir
—Marilyn student r901 Mountainview cir
—Mavis r901 Mountainview cir
—Richd clk r901 Mountainview cir
Parkhurst Helen L (wid Aaron) h es Mill la (M)
—Herbert mach r608 Hillcrest av
—Johanna r608 Hillcrest av
—Ralph E (Marjorie) sls eng (NY) h589 Sherwood pkwy
—Thos R (Adelle) slsmn h608 Hillcrest av
—Wm r608 Hillcrest av
—Wm A (Helen T) member Borough of Mountainside Council h es Mill la (M)
Parks John mgr Twenty-nine Ranch r Montclair
—Lyma L (Flora C) chief county police h411 Prospect
Parkside Amoco Service Station (Herbert L Banfield) ss Springfield rd 1 e Summit rd
Parnes A Harry (Yetta L) confr 615 W South av h337 1st
—Henry L shoe clk (Morristown) r337 1st
—Mildred slswn G C Murphy Co r337 1st
Parr John R (Gladys) pres (NY) h224 Sinclair pl
—Shirley L r224 Sinclair pl
Parret Octave A (Winifred A) asst supt Gt A & P Tea Co h 716 Belvidere av
Parrett R W h144 N Euclid av

Gray Inc.
318 Broad Street
Phone Westfield 2-0143
MORTICIANS
106 N. Union Avenue
Phone Cranford 6-0092

Parrott Walter prsr Cranford Cleaners & Dyers (C) r422 Donner
Parry see also Perry
PARRY GORDON T (Nellie E), Sec-Treas Peoples Bank & Trust Co Westfield, New Jersey, h557 Bradford av, Tel 2-2683-J
Parsell John S (Sarah) supt Fairview Cemetery h1100 E Broad
—John S jr (Edna) h Division av
—Russell G student r1100 E Broad
—Wm E aviation mech r1100 E Broad
Parslin Wm H (Helen) purch agt h416 Rahway av
Parsole Edmond lab r408 Westfield av
—Eliz T r408 Westfield av
Parsons Elmer r151 Ferris pl
—John W (Alice M) acct h684 Dorian rd
—Leon W (Pauline R) executive (NY) h245 Tuttle pkwy
—Margt Mrs r151 Ferris pl
—Mimi student r245 Tuttle pkwy
—Wm S (Jessie) toolmkr h867 Dorian rd
Partenheimer Jos E (Leila) mgr (Newark) h707 Shadow Lawn dr
—Robt student r707 Shadow Lawn dr
Partington Hillis M (Florence) prin Lincoln Public Sch h427 Everson pl
Parucci Philip lab r629 Stirling pl
—Raffaele (Tessie) lab h629 Stirling pl
Pasquarella Rose A bkpr Harry Miller Motors Inc r799 W Broad
Pasquolone Nicholas lab h421 Central av
Patch Don Ivan Rev (Olive) pastor First Congergational Ch h530 StMark's av
Patterson Betsy E ofc sec Alan Bruce Conlin r566 Colonial
—Chas h712 Oak av
—Florence Mrs clk (Bloomfield) h33 Springfield rd (M)
—Helen clk Whelan Drug Store r Elizabeth
—Irene (wid Refuge H) maid h523 Central av
—Lee lab Union County Buick Co r523 Central av
—Wm H (Hazel C) v-pres Westinghouse Elec Elevator Co (JC) h566 Colonial av
—Wm L (Juanita) dentist 84 Elm h210 N Euclid
Pattison Fred A (Alice L) clk h650 Boulevard
—Fred A jr clk (NY) r650 Boulevard
—Sophie J r639 Lenox av
Patton Grover countermn Gillard's Diner r Morristown
Paul Leland E (Mildred F) eng h229 Charles
—Pearl Mrs nurse 308 High
Paulding Geo B metallurgist (Franklin) r638 Kimball av
—Harold B (Alice M) slsmn (NY) h638 Kimball av
—John H clk (NY) r638 Kimball av
Pauledos Costos r29 E Broad
Paules Chas E (Lucile A) civil eng Standard Oil Co (Bayway) h931 E Kimball av
Paulin Grace H librarian (Roselle) r405 Mountain av
—J Elias clk (Kearny) r405 Mountain av
—Willard B (Alice H) bldg supt h405 Mountain av
Pauly John T (Emma) formn (Kearny) h1036 Grandview av

REAL ESTATE SERVICE
• JENNIE TAYLOR •
Insurance
•
Phone Cranford 6-0675

CR-6-1032 NITE-CR-6-2118
Cranford Flower Shoppe
GRACE E. DEHMER, Prop.
Flowers-by-Wire 107 North Union Avenue Cranford, N. J.

Paumi Angelo drsmkr r120 Livingston
—Frances lndrs r120 Livingston
—Frank (Anna) lab Plainfield Water Co h120 Livingston
—Jos lab r120 Livingston
—Lillian lndrs r120 Livingston
—Margt r120 Livingston
Pawling Anna clk (NY) r503 Carleton rd apt 301
Payne Burt H (Violette) genl mgr h302 Edgewood av
—Carol student r302 Edgewood av
—John L (Doris R) radio repr h640 Drake pl
—Tessie r819 E Broad
Paynter S Russell slsmn Packard Westfield Co Inc r941 Willow Grove rd
Peabody Wm H (Dorothy) purch agt h651 Forest av
Pearce D Nelson (Mabel) clk (Kearny) h859 Hillside av (M)
—Emmile (wid Franklin) r769 1st
—Lester F mechl eng (NY) h769 1st
—Robt T (Flora N) h239 S Scotch Plains av
Pearsall Clifford E sec Pearsall Co r21 Prospect
—Co Leigh M Pearsall pres Lester W Neefus v-pres Clifford E Pearsall sec Ralph C Pearsall treas real est 21 Prospect
—Donald M (Dorothy) sec Pearsall & Frankenbach Inc h745 Prospect
—Everson clk (NY) r745 Prospect
—Helen r112 Ferris pl
—Jay Herbert (Mabel H) asst treas Pearsall Co h134 Brightwood av
—Jean r157 Brightwood av
—Jessie D (wid Ferris R) h157 Brightwood av
—Leigh M (Mae H) pres Morgan Securities Co and Pearsall Co h460 Hillside av
—Mary (wid Edgar) h112 Ferris pl
—Morgan F r134 Brightwood av
—Ralph C treas Pearsall Co h140 Brightwood av
—Randolph r157 Brightwood av
—Robt T r134 Brightwood av
—& Frankenbach Inc Chas Frankenbach pres Donald M Pearsall sec real est 2 Elm
Pease Edith F (wid Howard) h111 Park
—Elva student r111 Park
—Mabel sten (NY) r111 Park
—Modoe M (Elsie) ins agt (NY) h760 Boulevard
Peaslee R V chem eng Standard Oil Co r Y M C A
Peck Alf E (Boucher) supvr Western Elec Co h526 StMark's
—Ray O (Mary A) archt 224 E Broad R7 h40 Canterbury la
—Willard clk Chase Natl Bank (NY) h636 S Scotch Plains
Peckham David B (Ethel) statistician h662 Shadow Lawn dr
Pecoraro Saml mgr Union Packing Co r Jersey City
Peddie Louise r623 E Broad

THE WESTFIELD TRUST COMPANY
Member Federal Deposit Insurance Corporation
OFFERS EVERY MODERN BANKING SERVICE

Peden Robt W (Bernice) elec eng h735 Belvidere av
Peek Barbara student r552 Alden av
—DeWitt G (Ruth N) slsmn (NY) h552 Alden av
—Wm r552 Alden av
Peeke Frank W (Mabel R) slsmn (NY) h551 Hort
—Rodney C student r551 Hort
Peeple Marvin pntr r120 Marion av
Peeples Fannie (wid Jas V) h514 Downer
Peer Harold E (Rose C) atndt Atlantic Service Station h418 W Broad
Peery Harold R (Marian D) h738 Belvidere av
Pegram Vashti maid 657 Carleton rd
Peirce Ann E (wid Champlin) h136 N Euclid av
—Ellen D (wid Edwin) r7 Evergreen ct (M)
PEIRCE FRANCES, District Clerk Westfield Board of Education, r136 N Euclid av
—Geo A r547 Prospect
—Howard G h547 Prospect
Pelazzo Vincent (Theresa) shoe repr h516 Cumberland
Pell Wm (Dorothy) clk h447 Channing av
Pelton Alice F tchr h203 Elm
—Kenneth (Louise) printer (NY) h314 Hyslip
Pencheon John H (Clara) h540 Boulevard
Pender Edwin r811 Grandview av
—Robt M (Gertrude) steelwkr h811 Grandview av
Pendergast Wm A (Ethel) printer (NY) h400 Grove
Pendleton Douglas S (Jennie M) clk (NY) h723 Westfield av
Penhale Wm H (Ethel) countermn Twenty-Nine Ranch h 505 Cumberland
Penn Jean Mrs h413 Downer
Pennell Ralph H (Helen B) electn h811 Embree Crescent
Pensa Emidio (Vincenza) h563 Pierson
—Ercole (Alberta) r563 Pierson
—Hercules prsmn Westfield Leader r563 Pierson
—Louise r563 Pierson
—Violet bkpr Servicenter Inc r563 Pierson
Pensyl Frances tchr r555 StMark's av
Pentecost Robt R h735 Harding
Pentz Henry H (Pamela R) h611 Lawrence av
—Jas A (Beatrice E) h526 E Broad
PEOPLES BANK & TRUST COMPANY WESTFIELD, NEW JERSEY, Chester B Kellogg Chairmn, Henry L Rost Pres, Chas M Smith V-Pres, Gordon T Parry Sec-Treas, Donald McDougall Asst Sec-Trust Officer, Helen H Pierson Asst Treas, Elm nw cor North av, Tels 2-4000-1 (For further information see back cover and page 6 Buyers' Guide)
—Service Co Arth H Smith pres filling sta 711 E North av
Perkins C Byron (Myrtle E) clk h425 Kimball av
—Everett P (Dorothy) mgr Howard Johnsons (Springfield) h637 Clark
—Herman E (Agnes) marine diver r1002 Columbus av
—Jeanette r122 Ferris pl
—Jeannette Mrs r212 W Dudley av
Perks Herbert (Cath) electn h209 Central av
Perna Jos (Pasqualena) mech h1919 Central av
Perrine Bernard lab r206 Cacciola pl
—Euphemia E (wid Clark) r423 W South av
—Wm J (Almira) pntr h123 Hamilton av
Perry see also Parry
—Aron (Estelle) mgr Taylor Hardware Co Inc r Plainfield
—Cordelia (wid Edw) h1126 Fanwood av
—Elliott (Christiana) philatelist 777 W Broad h do
—Geo E (Lydia J) h437 E Dudley av
—John housemn Children Country Home

The Westfield Leader
—
Westfield's Leading Newspaper
—
Every Thursday
—
50 Elm St.
Phone Westfield 2-4407

VISWAT'S DAIRY
Famed For Faithful Service Since 1909
235 W. NORTH AVE. (W)
Tel. W-2-0620



Polk's Bankers Encyclopedia

The Bank Directory of the World

Issued Mar. and Sept.

$15.00 Per Volume

R. L. POLK & CO. Publishers

431 Howard St. Detroit

354 4th Ave. New York

WESTFIELD FEDERAL SAVINGS & LOAN ASSOCIATION

SAVINGS AND INVESTMENT ACCOUNTS

Federally Insured Up to $5,000 — Ideal For Investment of Legacies, Trust Funds, Business Reserves, Etc.

Westfield Federal Savings & Loan Association Westfield, N. J.

30 East Broad St. Tel. 2-4500

Perry
—Lillian M public sten 100 Quimby r519 E Broad
—Robt r546 Boulevard
—Sherman W student r777 W Broad

PERSONAL FINANCE CO, Chas C Mulliken (Plainfield) Mgr, 9 Watchung av R205 (Plainfield), Tel 6-2780

Pertain C Andree acct (NY) r202 Harrison av
—Chas A (Leah) clk (NY) h202 Harrison av
—Dorothy student r202 Harrison av
Pester Carl F (Frances) eng (Bayway) h907 Grandview av
Pestoff Alexis N (Elsie L) chemist h251 Seneca pl
Peter John P C (Minnie C) chemist h751 Belvidere av
Peterken Albert (Constance) mech (Linden) h503 Carleton rd apt 304
Peters Alf (Mildred) lab h336 Livingston
—Anna Mrs h143 Ferris pl
—Doris M r405 Edgewood av
—Geo W (Sara B) h620 Hillcrest av
—John H (Vesta M) acct h405 Edgewood av
Petersen Arth M (Stella F) h527 Hillcrest av
—Fred lab (Garwood) r115 Washington
—J Edwin (Julia I) efficiency eng Western Elec (Kearny) h262 Hyslip av
—John E jr student r262 Hyslip av
Peterson A Edw (Augusta V) supt h833 Dorian rd
—A Edw jr r833 Dorian rd
—Axel (Hulda) carp h168 Madison av
—Carl H (Evelyn) h915 Boynton av
—Claire student r465 Channing av
—Clarence (Hazel) fomn h231 Myrtle av
—Clyde order clk Tuttle Bros Inc r950 Dunham av
—Eric clk WUTelCo (NY) r168 Madison av
—Evelyn beauty opr Anthony DiGuolielmo r Avonell
—Florence V Mrs h112 Madison av
—Halmer A (Mary) clk (NY) h660 Fairmont av
—Hans F (Inga) bartndr h es Locust av (M)
—Harry W (Alice) supt h408 Birch pl
—Harry W jr student r408 Birch pl
—Lawrence J (Ethel M) elec eng (NY) h1113 Irving av
—Lloyd slsmn r465 Channing av
—Lloyd (Theresa D) yd formn Tuttle Bros Inc h621 W South
—Mary Mrs r610 W Broad
—Mildred r833 Dorian rd
—Oli carp r168 Madison av
—Pierre E atndt George's Esso Sta r Elizabeth
—Robt carp r168 Madison av
—Robt (Marie) slsmn (NY) h465 Channing av
—Vance C (Helen P) elec eng h6 Fair Hill rd
Petertin Bert chef Mountainside Inn (M) r Newark
Petitt Barbara student r149 S Euclid av
—Geo E (Esther M) pres A M Potash Co (Baltimore, Md, h149 S Euclid av
Petralia Salvatore shoe repr 34 Prospect r79 Benjamin (C)
Petrella Patk clk Mutual Gro Co r Plainfield
Petricelli A John jr slsmn Tuttle Bros Inc r526 Downer
—John ydmn Tuttle Bros Inc h526 Downer
Petro Jos (Laura) auto repr 651 South av (G) h324 Livingston
Petrucelli John (Angelina) lab Tuttle Bros Inc h526 Downer
Petrucione Michl E (Margt) transportation (NY) h586 Sherwood pkwy
Petruzelli Theresa M (wid Kenyo) r107 Hazel av
Petruzzell Caesar A clk (Newark) r569 Downer
Petruzzella Salvatore (Anna) scavenger 506 Downer h do
Pett John F (Ruth E) civil eng (NY) h639 Hort

J. S. IRVING COMPANY.
NORTH AT CENTRAL AVE. WESTFIELD, NEW JERSEY
LUMBER — MILLWORK — MASON'S MATERIALS
COAL — COKE — FUEL OIL — OIL BURNERS
"Headquarters for Home Improvements" Tel. 2-3030

Pettruccione John porter Tuttle Bros Inc r Dunellen
Petty Floyd W baggagemn CRRofNJ r Plainfield
Petura Frank J (Marie M) v-pres Westfield Federal Savings & Loan Assn h535 Highland av
Pfaff Anna M r305 W South av
—Arth J clk (Port Elizabeth) r525 1st
—Arth W (Mae C) asst cash (Elizabethport) h525 1st
—Eliz M student nurse r525 1st
—John A (Esther K) traffic supvr (NY) h507 Grove
—Sophie (wid John) h305 W South av
—Willard M (Cecelia A) rep NYTelCo (NY) h119 Hazel av
Pfalzgraf Mildred M r629 StMark's av
—Philip L (Mary E) paper dlr (NY) h629 StMark's av
Pfeiffer Arth (Bertha) tinsmith h714 W North av
—Carrie Mrs r Leo Benninger
—Chas A (Honora F) toolmkr h911 Cleveland av
—Chas C h836 Walberg av
—Florence clk Westfield Bakery r818 Walberg av
—Henry (Kath) metalwkr h818 Walberg av
—Henry C (Eliz) plumbing inspr Borough of Mountainside r Mrs Anna Brahm (M)
—Jeannette clk r Mrs Anna Brahm (M)
Pfeuffer John M (Eliz B) florist ws Central av 2 n Knollwood rd (M) h do
Pfirrmann Albert (Mary) policemn Westfield h948 W North
—Edw (Frieda) capt Fire Dept h928 W North av
—Freeda r928 W North av
—Louis (Katie) h948 W North av
—Louis W police sergt Westfield r Springfield rd
Pharo Griffin S r637 Clark
Pharr Danl A atndt Servicenter Inc r Plainfield
Phelan Margt (wid Jas) r315 1st
—Wm D (Eleanor T) eng (Kearny) h433 Mountain av
Philbrook Warren R (Mae) asst mgr (Cartaret) h874 Tice pl
PHILHOWER CHAS A (Alice), Supervising Principal Westfield Board of Education, h303 Mountain av, Tel 2-0794
Phillips C Alan lawyer (Newark) r702 Shadow Lawn av
—Chas A (Lillian) chf eng (Kearny) h702 Shadow Lawn av
—Donald P clk (NY) r415 Everson pl
—Eliz r1033 Cherry la
—Emma L (wid Harry) r415 Everson pl
—Janet C r258 E Dudley av
—Jessie R slswn r415 Everson pl
—Leo E (Alma K) elec eng h653 Hillcrest av
—Milton H (Anna E) h258 E Dudley av
—Ralph H jr slsmn (NY) r415 Everson pl
—Thos T (Lillian) cond h227 Edgewood av
Philp Geo drftsmn r220 N Euclid av
—Lester P (Gladys N) executive (NY) h867 Bradford av
Piazzo Jos (Anita) lab h419 S Elmer
—Martin lab Dif (G) r419 S Elmer
Pickell Alice B (wid Robt L) h1077 Lambert Mills rd
Pickering Clara Mrs (Clara Louise Dress Shop) h449 Beechwood pl
—Wm L (Clara) h449 Beechwood pl
Pico Andrew lab Mountainside Inn (M) r Madison
Pidato Rocco (Mary) lab h114 Cacciola pl

PRINTING
Phone WE 2-5585
Fine Social and Commercial Printing...
Prompt Service
Full Count
Right Prices
•
Advertising Novelties
•
PROGRESSIVE PRINTERS
206 North Av. W.
WESTFIELD, N. J.

YOUR CITY DIRECTORY
MIRRORS THE Commercial Life of your CITY


Dunn Auto Sales, Inc.
DE SOTO and PLYMOUTH MOTOR CARS
Authorized Sales and Service
309-311 E. North Ave. Phone Westfield 2-1507


Pierce Alf (Clara) h127 Grove
—Cornelia r805 Cedar ter
—Eliz r417 Highland av
—Frank W (Lois) supvr (NY) h805 Cedar ter
—Jas S r805 Cedar ter
—Joan student r805 Cedar ter
—Margt r417 Highland av
—Paul H (Alice) elec eng (NY) h417 Highland av
—Paula student r417 Highland av
—Walter L S (Martha F) h1025 Rahway av
—Wm N (Eliz T) acct (NY) h763 Kimball av
Piercy N S Hammond (Cyrena B) h3 Stoneleigh pk
Pierson Arth N pres Arth N Pierson Corp h305 Elm
—Arth N Corp Arth N Pierson pres Arth N Pierson jr v-pres Louis T Weiersbach sec-treas real est 37 Elm
—Arth N jr (Marcia) v-pres Arth N Pierson Corp h37 Elm
—Building 37 Elm
—Co The Arth N Pierson pres Chas M Smith v-pres Roswel S Nichols jr sec Donald McDougall treas real est holdings 37 Elm
—Geo W (Miriam C) banker (NY) h897 E Broad

PIERSON HELEN H, Asst Treas Peoples Bank & Trust Co Westfield, New Jersey, h523 Westfield av, Tel 2-1056

—Kenneth O (Alice R) slsmn h620 Coleman pl
—Marjorie sten (NY) r897 E Broad
—Virginia R student r620 Coleman pl
Piesco Boris r108 Florence av
—Leon M plmbr DeChellis Plumbing & Heating Co r108 Florence av
—Nicholas (Alma; Paris Shoe Repairing) h108 Florence av
—Olga r108 Florence av
Pillatt Frank D (Ada) sec (NY) h820 Ramapo way
—Frank D jr r820 Ramapo way
—Marjorie r820 Ramapo way
Pille Edw R (Dorothy C) industrial eng h529 Sherwood pkwy
Pilling Norman B h1017 Cherry la
Pillo Jos (Betty) clk P J Windfeldt & Son Inc h112 Cacciola pl
Pinney Anna (wid Percy L) r731 StMark's av
Pinola Peter ydmn Tuttle Bros Inc r Elizabeth
Pinto Peter (Theresa) scavenger 782 W Broad h do
Piscopo Jos r325 Livingston
—Nicholas r325 Livingston
—Patsy (Mary) lab h325 Livingston
Pitcher Edith L tchr h129 Prospect

PITCHER JOHN E, Mgr Industrial Loan Society Inc, r142 E Front (Plainfield), Tel Plainfield 6-1215

Pitt John r409 Washington
—Saml (Eliz) mach designer (Kearny) h409 Washington
Pittinger Ethel student r Gilbert P Pittinger (M)
—Gilbert P (Eleanor) refrigeration eng h ws Central av 8 n Knollwood rd (M)
Place Cath Mrs music tchr 414 Westfield h do

PLAINFIELD COURIER-NEWS, Plainfield Courier-News Co Publishers, 226-232 Park av (Plainfield), Tel Plainfield 6-8000 (For further information see page 19 Buyers' Guide)

Stein Bloch Clothes Stetson Hats
JOHN FRANKS
Men's Apparel
Manhattan Shirts WESTFIELD • PLAINFIELD Nunn-Bush Shoes

PLAINFIELD COURIER-NEWS CO, Frank E Gannett (Rochester, N Y) Pres, H H Cruickshank (Rochester, N Y) Sec, Chauncey F Stout (Plainfield) Treas-Publisher, Alf Zimmerman (Plainfield) Business Mgr, A W Zimmerman (Plainfield) Adv Mgr, Harold W Blackford (N Plainfield) Circulation Mgr, Publishers Plainfield Courier-News, 226-232 Park av (Plainfield), Tel Plainfield 6-8000 (For further information see page 19 Buyers' Guide)

PLAINFIELD NATIONAL BANK THE, Lawrence B Carey (Plainfield) Pres, Geo E Volk (Plainfield) V-Pres and Cashier, Wm G Debele (Plainfield) V-Pres, Edson B Day (Plainfield) and Chas L Dansard (Plainfield) Asst Cashiers, 111-13 E Front (Plainfield), Tel 6-3150

PLAINFIELD SAVINGS BANK, Louis K Hyde (Plainfield) Pres, Asa F Randolph (Plainfield) and Geo M Griffen (Plainfield) V-Prests, Harry B MacDonald (Watchung) Sec-Treas, Austin W Hutchinson (Plainfield) Asst Sec-Treas, 102 E Front (Plainfield), Tel 6-0742

PLAINFIELD TITLE & MORTGAGE GUARANTY CO, Harry H Pond Pres, DeWitt Hubbell, Abiel D Edgar and John A Gaffney V-Prests, Frank E Chobot Sec, F Irving Walsh Treas, H Douglas Davis Asst Treas, 119 W Front (Plainfield), Tel 6-1300 (For further information see page 24 Buyers' Guide)

PLAINFIELD-UNION WATER CO, Geo M Haskew Supt, 26-28 E Broad, Tels 2-0281, 2-0282

Plambeck Albert O (Loreen W) slsmn h762 Crescent pkwy
Plant Dora nurse r202 N Euclid av
—Ottilie (wid Henry D) h205 Park
Platt Helen Mrs clk Elizabethtown Consolidated Gas Co r Roselle
—Hugh (Kath E) sls eng h526 Wychwood rd
—John r532 Woodland av (M)
Platz Alf J (Ella H) h438 StMark's av
Plaza Bar (Geo Chrone) 409 W North av
—Diner (Jas Arbies) 24 E Broad
—Garage (Chas A Axman) rear 505 W South av
—Hotel (Geo Chrone) 411 W North av
—Press The (Michl Bogas) 335 W Broad
—Sweet Shoppe (Mrs Anna Lifshitz) 519 W South av
—Tire Shop (John Long jr) 547 W South av
Pleister Henry W (Margt) pres Diamond Expansion Bolt Co Inc (G) h201 Linden av
Pleninger Edw stock mn G C Murphy Co r518 StMark's av
—Louis E (Rosalee) exporter h518 StMark's av
Plinton Jas O (Mary E) dental technician 516 W Broad h do
—Jas O jr carrier PO r516 W Broad
—Ursula E student r516 W Broad
—W Hollis embalmer appr (Newark) r516 W Broad
Plourde Leonard (Pauline) drftsmn h863 W North av
Plumer Barbara J r410 Harrison av
—Edw A (Mabel P) tel eng h142 Effingham pl
—Wm E (Jane F) slsmn Taylor Clapp & Beal (NY) h410 Harrison av
Plumridge Chas E r132 N Euclid av

Lumber
Standard Lumber & Supply Co.
INC.
Lumber
Builders' Supplies
Paints
Hardware
Tel. Cranford 6-0508
Cor. High and Chestnut
CRANFORD



Directory Libraries
We Have on File in Our
DIRECTORY LIBRARY
Copies of the Directories of Practically Every City in the
UNITED STATES and Canada.
These are for your convenience
If you want information you are unable to procure elsewhere, call on us
R. L. POLK & CO.
"The DIRECTORY IS THE COMMON INTERMEDIARY BETWEEN BUYER and SELLER"



Who Sells It?

Is Answered by the Classified Business Lists in this Directory

PLYMOUTH MOTOR CARS, Dunn Auto Sales Inc Dealers, Sales and Service 309-11 E North av, Tel 2-1507 (For further information see left top lines and page 3 Buyers' Guide)

PLYMOUTH MOTOR CARS, Harry Miller Motors Inc Dealers 301 W South av at Boulevard, Tel 2-1527 (For further information see back cover and page 3 Buyers' Guide)

Poda Harriet maid 864 Boulevard
Pogurski Susan (wid Jos) r516 Cumberland
Pohlman Chas M (Patricia) broker (NY) h531 Bradford av
—Olga sten r531 Bradford av
Poland Herbert R (Florence C) chemical eng (NY) h35 Fair Hill rd
Polhemus Gertrude B (wid Benj) h221 Tuttle pkwy
—Marjorie sten r221 Tuttle pkwy
—Robt student r221 Tuttle pkwy

POLICE DEPARTMENT (See Westfield—Town of)

Polizzi Albert (Nancy) barber 101 Prospect h500 Central av

POLK R L & CO, Publishers of the Westfield and More Than 750 Other City, County, State and National Directories, Addressing and Mailing Service, Trade Lists Specially Compiled, Eastern District Office 354-360 Fourth av, New York, N Y, Tel Caledonia 5-8500

Pollard Edw A (Beatrice M) bonds (NY) h132 N Euclid av
—John (Ada) h552 W Broad
Pollock Abr (Emily) chemist (Belleville) r409 Downer
—Chas W (Grace C) tel eng h524 Dudley ct
—Donald r824 Boulevard
—John r524 Dudley ct
—Margt M sten (NY) r524 Dudley ct
—Walter T (Edna L) adv h824 Boulevard
Pomeroy Fred L (Maud McC) traffic mgr (Elizabeth) h254 Sylvania pl
—Nancy student r254 Sylvania pl
—Ophelia T Mrs r254 Sylvania pl
Pompeo Angelo M (Josephine) formn CRRofNJ h458 W Broad
Pond Alf W (Lois) h607 S Chestnut
Ponturo Anthony (Mary) lab h334 Livingston
—Domenick r204 Livingston
—Frances r204 Livingston
—Frances sten Pearsall & Frankenbach Inc r334 Livingston
—Philip (Theresa) lab Plainfield Water Co h204 Livingston
Ponzio Matthew (Dorothy) driver h114 Livingston
Poole Edw M (Jean M) clk h722 Coleman pl
Poorman Saml L (Anna M) sls rep h842 Kimball av
Pope Albert A h407 Benson pl
—Alice M r407 Benson pl
—Arth r671 Carleton rd
—Chas A (Betty) bonds (NY) h671 Carleton rd
—Clara E Mrs sten Westfield Board of Health r232 Prospect
—Wm J slsmn Singer Sewing Machine Co r501 W Front
Porlier Dorothy r224 Watchung Fork
—Henry (Bertrude) eng h224 Watchung Fork
Porst Amy student r534 Washington
—Chas atndt Ingram Inc r534 Washington
—Lewis E service mgr Ingram Inc r534 Washington
—Lucy (wid Emil) cook h534 Washington
—Marion sten (Newark) r534 Washington
Posner David sec-treas Friendly Finance Co r Plainfield
Post Berenice E sten (NY) r738 Central av
—Grace A fashion designer (NY) r146 Harrison av

POST OFFICE (See United States Post Office)

—Sarah M (wid Walter) h146 Harrison av



WM. E. GOURLEY

Plumber

"Jobbing a Specialty"

PHONE CRANFORD 6-1350

Gray Inc.
318 Broad Street
Phone Westfield 2-0143
MORTICIANS
106 N. Union Avenue
Phone Cranford 6-0092

Post
—Willard E coml artist r738 Central av
—Wm A (Netta I) h738 Central av
Potter Asa P (Kath B) broker (NY) h219 S Scotch Plains av
—Clarence R (Charlotte) ins (NY) h940 Irving av
—Harold R system opr (NY) h932 Grandview av
—Marion Mrs h503 Carleton rd apt B2
—Thos I (Lois S) chem (NY) h908 Boulevard
—Thos I jr r908 Boulevard
Powell Ernest R (Willnette) carrier PO h218 Livingston
—Minnie A (wid Wm H) r517 Dorian pl
—Patricia M musician r625 Lenox av
—Raymond E (Marie C) elec eng h625 Lenox av
—Sarah K Mrs r736 Embree Crescent
—Wm lab r237 Myrtle av
Powers Edith M sec Westfield Federal Savings & Loan Assn r324 E Broad
—Eug (Ruth) clk Standard Oil Co h227 N Elmer
—John atndt Westfield Center Service r Scotch Plains
—Lawrence E h728 W South av
—Lewis J r728 W South av
—Seaman W (Mary L) clk US Govt h324 E Broad
Prasse Wilbert G (Eula A) sls eng h748 StMark's av
Prather Paul (Bessie) mech h131 Cacciola pl
Pratt Cath G (wid Wm A) h618 Clark
—Christine D Mrs h706 Embree Crescent
—Lyde S h716 Crescent pkwy
—Olivia sten Johnson & Johnson (New Brunswick) r618 Clark
Prazak Irene tchr Mountainside PS r Elizabeth
Preckwinkle Louella G r771 Summit av
—Perry I (Marie B) drugs h771 Summit av
Prentiss Paul (Virginia) sls rep (NY) h136 Effingham pl
Presson Jos mgr Glasser's Boot Shop r Bayonne
PRESTON CHAS W (Florence), Assessor Town of Westfield, h304 S Euclid av, Tel 2-2656
—Emily r304 S Euclid av
Preussner Otto (Marguerite) jwlr h936 W South av
—Richd (Martha) metermn Public Service (E) r936 W South
—Victor W atndt r936 W South av
Previtti Jas mach opr Pyro Plastics Co r322 1st
Price Chloe maid 322 Hillside av
—Harold E (E Helen) slsmn (Elizabeth) h675 Summit av
—Thos P (Addie) carp h541 Cumberland
Pride of Our Flag Council No 166 124 Prospect
Priest Saml B h732 Mountain av
Prieth Georgia (wid Benedict) h264 Prospect apt A5
PRIMROSE BEAUTY SALON (Peggy Southwick), Beauty Culture in All its Branches, For Appointments Call Westfield 2-1781, 403 Westfield av
Prine Alta recreational director Children's Country Home r Springfield rd
Pringle Norman W (Mariam) traffic mgr (NY) h218 W Dudley av
—Patricia student r218 W Dudley av
—Richd H student r218 W Dudley av
—Warren W (Louise C) h766 Prospect


Polk's Bankers Encyclopedia
The Bank Directory of the World
Issued Mar. and Sept.
$15.00 Per Volume
R. L. POLK & CO.
Publishers
431 Howard St. Detroit
354 4th Ave. New York

PACKARD
WESTFIELD
CO., INC.
Packard
Sales and Service
605 North Ave.
Westfield, N. J.
Phone
WESTFIELD
2-4646

J. D. LOIZEAUX LUMBER COMPANY
861 South Ave. Plainfield, N. J. Tel. 6-1776

Priola Anthony student r552 Pierson
—Louis lab (Linden) r552 Pierson
—Simone (Amelia) mason h552 Pierson
Pristop Wm V h411 Boulevard
Professional Building 235 E Broad
PROGRESSIVE PRINTERS (Marcus Nahan), Fine Printing Done Promptly 206 W North av, Tel Westfield 2-5585 (For further information see right side lines and page 21 Buyers' Guide)
PROGRESSIVE PRINTERS & STATIONERS (Marcus Nahan), 206 W North av, Tel Westfield 2-5585 (For further information see right side lines and page 21 Buyers' Guide)
Prospect The (Laura P Hewitt) boarding hse 133 Prospect
Prugh Byron J civil eng (NY) r545 Carleton rd
—Ralph S r545 Carleton rd
Pruitt Dudley M (Grace G) ins (NY) h136 Stanmore pl
—Ida r136 Stanmore pl
Pryor Helen sten Westfield Motor Sales Co Inc r Scotch Plains
—Jos (Lillian) h702 Westfield av
PUBLIC LIBRARY (Westfield Free Public Library), Mary Virginia Gale Librarian, 268 E Broad cor Elmer, Tel 2-4543
—Service Electric & Gas Co Harry C Slater in charge 21 Elm
—Service Railway Co Peter Bokenko supvr 201 Grove
Puchnick John dishwasher Mountainside Inn (M) r ss Springfield av 3 e Mountain av (M)
Pucillo Jerome (Lucy) lab h626 Stirling pl
Pulis Chas D (Lillian C) broker h576 N Chestnut
Pullen Hortense (wid Wells B) h ws Summit rd 6 n Springfield rd (M)
Purcell John W (Hary) executive (NY) h231 Walnut
Purdy Edith F (wid Jas) r523 1st
Purvis Jennie r529 1st
—Robt S (Rosetta K) slsmgr Chas E Chapin Co (NY) councilmn Town of Westfield h529 1st
Pushkarsh Anna maid 837 Ramapo way
Putnam Geo (Vesta) r550 Highland av
Py Margt E (wid Geo L) h612 Arlington av
Pyan Ida Mrs r418 Alden av
Pyro Plastics Co The Wm M Lester genl mgr plastics 526 E North av
Quality Market Inc Karl Millmann mgr gros 120-28 E Broad
—Wine & Liquor Co (Ralph Zimmerman) 140 E Broad
Quebec Martin M (Ruth) projectionist h69 Marlboro
QUEEN CITY FINANCE CO, Harold Schwartz (Plainfield), Sec, Loans, 339 Park av (Plainfield), Tel 6-3302
Quell Henry steward Westfield Elks Lodge No 1585 r710 E Broad
Quelly Louis elec contr 108 Prospect r56 North av (G)

Commercial Savings Custody Safe Deposit
THE WESTFIELD TRUST COMPANY
Investments Foreign Trust Loans
MEMBER FEDERAL DEPOSIT INSURANCE CORPORATION

Quick Howard P h125 Eaglecroft rd
—Sydney C (Vivian D) adv (NY) r125 Eaglecroft rd
—Wm (Sallie) supvr h528 Forest av
—Wm S (Carmen) elec eng r528 Forest av
Quinless Harold (Rose) clk h418 Central av
Quinlisk Rose beauty shop 103 Prospect
Quinn Adelaide student r934 W North av
—Edwin (Helen) eng h934 W North av
—Edwin jr student r934 W North av
—Frank G (Mary C) book mfr h518 Tremont av
—Julia B Mrs r644 Coleman pl
Quipp Albert R (Jane R) mill estimator Tuttle Bros Inc h 414 1st
—Edgar F atndt Atlantic Service Station r107 Florence av
—Frank W (Kath) drftsmn Tuttle Bros Inc h107 Florence av
—Gertrude D r107 Florence av
—Jessie V clk (NY) r107 Florence av
—Joan K sten Norman H Thorne r414 1st
Radcliffe Cath Mrs r731 Shadow Lawn dr
Radeck Augusta (wid John) r215 Midwood pl
Rader Aug C real est ns Springfield rd 1 e Evergreen ct (M) h do
—Wm real est r Aug C Rader
Radley Ann (wid Saml) r334 N Chestnut
—Thos pipe organ bldr 334 N Chestnut h do
Radoniewicz Leslie driver Somerset Bus Co Inc (M) r Maplewood
Rafaniello Carmine A (Anna) hosiery knitter (Boonton) r533 Downer
Raftery Virginia student r524 Cory pl
—Wm C (Florence) slsmn h524 Cory pl
—Wm D USA r524 Cory pl
Ragland Wilhelmenia maid 929 Mountainview cir
Raichle Herman C (Mildred L) acct h712 Belvedere av
Raichlen Rose Mrs r152 Effingham pl
Railway Express Agency Inc Wm D Hughes mgr 223 W North
Ramsenberg Max bartndr The Tower r Springfield av (M)
Ramsey Frank (Gertrude) tchr High Sch h929 Columbus av
Randall Arth L ins h400 E Dudley av
—Fay r400 E Dudley av
—G Ward (Edith) clk h619 Elm
—Harry J (Emily) h628 Hart
—Kath Mrs h634 Hillcrest av
—Murray clk (NY) r634 Hillcrest av
Randel Walter V C (Alberta S) slsmn h715 Fairacres av
Randolph Andrew corp agt Randolph Corp r755 StMarks av
—Corp Edw S F and Andrew Randolph corp agts real est 209 Central av
—Edw S F corp agt Randolph Corp r755 StMarks av
—Herbert F jr (Edith T) prin Grant School h649 Arlington
—Robt M (Frances) h536 StMarks av
Ranken Albert H clk r621 Prospect
Rankin Eleanor R Mrs v-pres Ogden Inc h421 Elm
—Lawrence A (Eleanor R) pres-treas Ogden Inc h421 Elm
—Lawrence A jr clk W S Steele Co (NY) r421 Elm
—Wm (Carrie L) h5 Stanley Oval
—Willa sten r5 Stanley Oval
Rankins Carrie R Mrs r335 Benson pl
Ranney Elliot (Lulu D) mgr h24 Tanglewood la (M)
—Lulu D Mrs real est 24 Tanglewood la (M) h do
Ransom Leland D (Edith B) asst mgr (NY) h318 E Dudley av
—M Gordon student r300 Woodland av
—Wm r318 E Dudley av
—Wm E (Lillie M) v-pres McAndrews & Forbes h300 Woodland av

"The DIRECTORY IS THE COMMON INTERMEDIARY BETWEEN BUYER AND SELLER"

MORE GOODS ARE BOUGHT AND SOLD THROUGH THE CLASSIFIED BUSINESS LISTS OF THE DIRECTORY THAN ANY OTHER MEDIUM ON EARTH

PLUMBING
PHONE
Cranford
6-1320
CHAPMAN
BROS.
Contractors
AUTOMATIC MOTOR STOKOR COAL BURNER
MASTER KRAFT Oil Burners
Day and Night Service
36 E. North Ave.
Cranford, N. J.
HEATING

Rapp Margt (wid Wm H) r741 Clark
—Nelson W civil eng h741 Clark
Rapson Jas r404 Grove
Rapuano Domenic (Philomena) prsr Peter Krupa h129 Cacciola pl
Rasmussen Harold E (Pauline) slsmn h420 Topping Hill rd
—Herbert clk (NY) r235 Seneca pl
—Rasmus H (Helen) carp h753 1st
—Ruth r235 Seneca pl
—Wm C paperwkr (NY) h235 Seneca pl
Rathbone Hope sten (NY) r301 N Chestnut
—Thos C (Vivien) mech eng h301 N Chestnut
Rau Winfield (Helen M) mgr Danl Duspus (Chatham) h17 Evergreen ct (M)
Rausch Bernard F r724A W South av
—Richd pntr h617 Giard av
Raush Geo J (Mildred) drftsmn h429 S Chestnut
Rauth Edwin H (Ethel W) adv mgr (NY) h669 Dorian rd
Ray Mary L osteo 112 Central av h do
Read see also Reed and Reid
—Chester L (Jessie D) chemist h519 Lenox av
—Harry S (Gladys D) chemist h815 Embree Crescent
—Jessie D phys 519 Lenox av h do
—Lena r519 Lenox av
—Walter (Marion) r518 Lawrence av
Rearick John S (Janet) slsmn h413 Woodland av
Reaves Marion W h264 Prospect apt A10
Redd Georgia Mrs h108½ Rahway av
—Roy M (Grace D) prsr Nathan Magzen r401 W Broad
Redeemer Lutheran Church Rev Walter A Reuning pastor Clark and Cowperthwaite pl
Reeb Alf (Marie) pntr (NY) h130 Harrison av
—Chas E (Jennie B) pres (Roselle) h936 Highland av
Reed see also Read and Reid
—Ada r345 Spring
REED FRANK L (Laura H), Assessor Town of Westfield, h264 Prospect Apt A8, Tel 2-1489
—Frank L jr r264 Prospect apt A8
—Fred S (Jenn W) broker h423 Lenox av
—Hester-Flo maid 900 Tice pl
—Mary S (wid Wm C) h84 Elm
—Robt student r514 Carleton rd
Reeh Gilbert L (Meta A) asst treas Lidgerwood Mfg Co h508 Dorian ct
REEL-STRONG COAL CO INC, James A Strong Pres, Beatrice S Bargos Sec, Joseph A Plummer Treas, 1 E North av (Cranford), Tel Cranford 6-0900 (For further information see page 9 Buyers' Guide)
Rees John S r9 Fair Hill rd
Reese Chas D (Blanche B) jwlr (NY) h402 Clark
—Donald J (Gladys W) chemical eng Internatl Nickel h638 S Scotch av
—Sherman W (Anna E) h114 N Elmer
—Stanley H (Olive G) badge mfr (NY) h621 Hanford pl
—Stanley H jr student r621 Hanford pl
—Thos (Sarah) tchr r749 E Broad
Reeve Edgar ins (NY) r314 Mountain av
—W Edgar (Mamie T) ins (NY) h314 Mountain av
Reeves Geo B chemist (Clark twp) r YMCA
—Geo E (Virginia S) solr (NY) h10 Evergreen ct (M)
—Paul driver Somerset Bus Co Inc (M) r New Brunswick
Regan Cornelius F clk GtA&PTeaCo r Plainfield
Rehm Madison (Mildred) radio eng h205 Edgewood av
Reichard Anna M (wid Hernrich) h419 Boulevard
—Edmund C eng (Bayway) r419 Boulevard

INGRAM Inc.
226 W. NORTH AVE.
● Texaco Products
● United Motors Service
● Battery Service
PHONE WESTFIELD 2-1166

Reichenbach Henry (Gesine) h258 Sinclair pl
Reichhard Leonard G (Bertha A) production mgr h617 Prospect
—Leonard G jr student r617 Prospect
Reid Beulah maid 1015 Boulevard
—David W (Dorothy A) acct (Jersey City) h881 Dorian rd
—David W jr clk (NY) r881 Dorian rd
—Gaylord (Margt) driver r652 Downer
—Geo H h128 W Dudley av
—Jas H (Lucy) janitor Roosevelt Jr High Sch h425 W Broad
—John A clk (NY) r881 Dorian rd
—Jos A jr clk r732 Embree Crescent
—Lillian r825 Bradford av
—Sallie (wid Jos A) h732 Embree Crescent
—Winthrop atndt Garretson Service Station r YMCA
Reier Eleanor student r744 Fairacres av
—G Conrad (Clarinda A) elec eng h744 Fairacres av
Reilley Chas meatctr Mountainside Meat Mkt r Elizabeth
Reilly Wm L (Ann) meatctr P A Food Market h831 Grandview av
—Wm L (Edna) printer h111 E Broad
Reimer Albert policemn r849 Grant av
—Julia (wid Rudolph) h849 Grant av
Reinfelder Edw C (Isabelle B) ins (NY) h509 Shackamaxon dr
Reinhard Wm L v-pres Shackamaxon Country Club r27 Fairway dr (W Orange)
Reinhart Walter E asst postmstr h43 S Union av
Reiris Francisco lab Guy Villa & Sons Inc r Newark
Reitinger Philip (Josie) r657 Shadow Lawn dr
—Robt student r657 Shadow Lawn dr
—T Philip (Gail) pres (Montclair) h65 Shadow Lawn dr
Remick Eug (Isabel) adv (NY) h527 Parkview av
—Harvey student r527 Parkview av
Renner Anna C r600 Hort
—Bertha M (wid Henry) h600 Hort
Reschke Ewald O (Hattie L) h728 Harding
Reuning Walter A Rev (Wanda) pastor Redeemer Lutheran Church h726 Harding
Reusch Gladys nurse Genl Motors Corp (Linde) r310 1st
—Herbert C (Martha) clk (NY) h42 Gallowae rd
—Howard E (Eva) electn 310 1st h do
Reuther Edw A (Bernice I) h612 Elm
Revac Fred (Susie) clk (Jersey City) h1 Whippoorwill way (M)
Revere Clinton T (Harriette) broker (NY) h432 Grove
—Jane tchr r432 Grove
Rey Mary E maid 109 W Dudley av
Reydell Chas A (Alice M) acct h154 N Euclid av
—Chas V acct r154 N Euclid av
—Dorothy M student r154 N Euclid av
—Mary L student r154 N Euclid av
Reynolds Alice asst Murray P Babbitt r122 N Euclid av
—Chas T pres Hometown Service Inc r Elizabeth
—Clara Mrs r114 Cowperthwaite pl
—Ellwood W (Madeline) mechl eng h642 Glen av
—Fred B (Helen D) clk Western Elec Co (Kearny) h140 Harrison av

Directory Libraries

We Have on File in Our DIRECTORY LIBRARY Copies of the Directories of Practically Every City in the UNITED STATES and Canada

These are for your convenience

If you want information you are unable to procure elsewhere, call on us

R. L. Polk & Co.
Publishers
Offices in Principal Cities

The DIRECTORY IS THE COMMON INTERMEDIARY BETWEEN BUYER and SELLER

FRIGIDAIRE
E. G. SNOWDEN
Sales Service

EASY WASHERS IRONERS

Reynolds
—Genevieve student r122 N Euclid av
—Harry M solr Sunrise Dairy r YMCA
—Helene L r129 Ferris pl
—J Louis (Florence H; The Reynolds) h129 Ferris pl
—Lyle E (Margt H) elec eng h653 Fairmont av
—May r129 Ferris pl
—Muriel clk h503 Carleton rd apt 402
—Nancy F (T B & N F Reynolds) r401 Lenox av
—T B & N F (Thea B and Nancy F Reynolds) real est 254 E Broad
—The (J Louis Reynolds) boarding 129 and furn rms 122 Ferris pl
—Theo B (Anna; T B & N F Reynolds) h401 Lenox av
—Walter A (Evelyn) slsmn h531 StMarks av
—Wesley L r129 Ferris pl
—Wm H J (Genevieve J) h122 N Euclid av
Rhoda Kenneth S clk Brewster Aeronautical Corp (Newark) r618 Hort
Rhodier Harry R slsmn J S Irving Co r Plainfield
Rhymer Rena r108 Rahway av
—Weymouth (Esther) lab h159 Liberty
Rhys Cyril O (Louise F) mechl eng h160 Mountain av
—Cyril O jr clk r160 Mountain av
Riach Anna F sten (NY) r604 Hort
—Jas F (Martha G) carp h604 Hort
—Margt M tel opr N J Bell Tel Co (P) r604 Hort
Rialto Barber Shop (Salvatore Bonando) 252 E Broad
—Theatre Alexander R Buist mgr 250 E Broad
—Theatre Building 250 E Broad and 101 Central av
—Theatre Building (Annex) 113 Central av
Ricardo Geraldine sten (Plainfield) r670 Willow Grove rd
—Henry (Anna) mach (Rahway) h670 Willow Grove rd
—Henry jr bkpr Guy Villa & Sons Inc r670 Willow Grove rd
—Jos (Margt) mach Tingleys Reliance Rubber Co (Rahway) h557 Downer
—Marie (wid Jos) h424 Central av
—Paul lab r670 Willow Grove rd
Riccardo Antoinette beauty opr r124 Sussex pl
—Jas (Anna) carp h124 Sussex pl
—Jennie lndrs r424 Central av
—John lab r424 Central av
—Vincent lab r124 Sussex pl
—Wm lab r124 Sussex pl
Rice A Wesley (Jean) bank agt Dominion Bank of Canada h 547 Elm
—Edw auto mech Union County Buick Co r Dunellen
—Jean Mrs chairmn British War Relief Society h547 Elm
Rich C Wilson (Theresa) h232 Watchung Fork
—C Wilson jr student r232 Watchung Fork
—Eliz Mrs r447 Downer
Richard Saml H (Lucille) butler 1015 Kimball cir
Richards Frances sten (NY) r635 Fairfield cir
—Grace bacterologist (Rahway) r635 Fairfield cir
—Jean student r635 Fairfield cir
—Lucy E r229 W South av
—Thos E (Annie E) slsmn (NY) h635 Fairfield cir
Richardson Allen H (Caroline) eng (NY) h814 Cedar ter
—Forster janitor Public Schools h510 W Broad
—Harold r814 Cedar ter
—Vance r814 Cedar ter
—Wm (Eleanor) slsmn h705 StMarks av
Richart B Mrs tchr Mountainside Public Sch r Elizabeth

Wesley R. Braunsdorf Associates
• EVERY FORM OF INSURANCE •
24 Hour Service—N. J.—N. Y.—Conn.
53 ELM ST., WESTFIELD, N. J. TEL.-2-3115--2-0200; NIGHT 2-3114

Richter Cath student r638 Glen av
—Henry (Cath) electn h638 Glen av
—R Paul (Anna) waiter (P) h222 E Broad
Rieck Louis C (Lillian S) mgr (NY) h517 1st
Riedel Ernest C h509 Wychwood rd
Riederer Wm L (Helen M) clk (NY) h838 Boulevard
Rieger Albert J (May) asst mgr h927 Grandview av
Rife Harry G (Lucille R) elec eng (NY) h527 Dudley ct
Rikhof Sophus (Ellen) mechl eng h757 Clark
Riley Eliz sten Hud-Cin Bldg Products Inc r Rahway
RILEY GEORGE H JR (Jessie H), Pres-Genl Mgr J S Irving Co, h14 Tudor Oval, Tel 2-0488
—Roscoe W h115 Ludlow pl
Rilley Jas R (Agnes A) office mgr Oxford Cabt Co (NY) h720 Clark
—Jas R jr clk Gibbs & Cox (NY) r720 Clark
Ringen Geo (Dorothy) jwlr h515 Coleman pl
Rinker Chas W (Etta V) h ns Springfield rd 12 e Prospect (M)
—Ruth tchr Mountainside Pub Sch r Chas W Rinker
Risenberg Cornelia tchr r425 Summit av
Rising John D (Gertrude) acct (NY) h405 W Dudley av
—John D jr r405 W Dudley av
Ristine F P & Co Wm J Corbet mgr brokers 437 W North av
Riter Emil R (Gertrude) h405 Woodland av
Rittenhouse Harry H (Frances E) clk Standard Varnish Co (NY) h550 Fairmont av
Ritter Richd (Jessie) h608 Hort
Ritterbush Richmond H (Augusta) lawyer (NY) h247 Sinclair pl
Rizzo Domenick (Rose) mason h307 Livingston
—Janet r307 Livingston
—Lena fnshr Pyro Plastics Co r304 Livingston
—Peter prsr r307 Livingston
Roach Margt r515 Boulevard
Roane Grace Mrs h827 Clark
Robbins Clarence S (Maude) driver Robbins & Allison Inc r es Central av 1 n Poplar av (M)
Roberts A Kath Mrs r801 Bradford av
—Ada G student r617 E Broad
—Arth L (Anne T) slsmn h267 Tuttle pkwy
—David S (Ada H) construction eng h617 E Broad
—Edmund K (Thelma G) leadmn Brewster Aeronautic Corp (Newark) r618 Hort
—Estelle P Mrs clk Thrift Shop h610 Cumberland
—Guy S (Estelle P) rollmn h610 Cumberland
—Henrietta Mrs h431 Hillside av
—Louis (Marjorie) lab h121 Benson pl
Robertson Alice (wid Thos) h751 Prospect
—Campbell (Josephine) h647 Norman pl
—Chas technician (Kearny) r416 Summit av
—Donald (Jane) clk Prudential Ins Co of Am (Newark) h 460 N Springfield av
—Frank J (Maude) treas Barber Asphalt Co h648 Arlington
—Gordon (Margt) eng (NY) h244 Sylvania pl
—Jas L (Margt M) trader (NY) h415 E Dudley av
—Lula M Mrs r648 Arlington av

MAILING LISTS
COMPLETE
ACCURATE
FOR ANY LOCALITY
Write for Our LIST OF LISTS
R. L. POLK & CO.
PUBLISHERS
Offices in Principal Cities
We make up Special Lists

℞
D DARBY U G S •
Phone
WESTFIELD
2-1198
℞

Robinson Ada (wid Adam C) r640 Lenox av
—Beatrice r652 W Broad
—Benj F (Susie) carp h649 4th av
—Bertram R (Bertha I) asst sec Wychwood Corp h1079 E Broad
—Carleton A (Mary B) chem eng h905 Woodmere dr
—Donald W (Margt M) editor (NY) h692 Westfield av
—Dorothy r403 W Broad
—Elijah r354 Spring
—Eliza Mrs h609 Central av
—Eliz r451 W Broad
—Eliz r500 W Broad
—Ella L Mrs h108 Rahway av
—Emily (wid Robt H) r646 Westfield av
—Francis E (Helen T) cosmetics (Summit) h ns Prospect 1 ws Summit rd (M)
—Harry pntr Westfield Motors r610 W Broad
—Jas G (Thelma) auto repr 940 W South av h do
—Jos (Irene) gdnr h403 W Broad
—Kath maid 560 Prospect
—Louis (Louise) barber 652 W Broad h do
—Marie r445 Downer
—Mary r912 Prospect
—Mary maid 404 Tremont av
—Paul H (Lillian N) office supvr h844 Dorian rd
—Queenie A r451 W Broad
—Ralph H (Jessie) supvr (NY) h415 Everson pl
—Robt L r115 Osborne av
—Sophia (wid Louis) h912 Prospect
—Thos yardmn J S Irving Co r Scotch Plains
—Thos H r1468 E Broad
—Virginia tchr r215 Tuttle pkwy
—Wm (Pearl) lab h127 Cacciola pl
—Willie P (Helen) simonizer r405 W Broad
Robottom Arth H (Blanche C) h566 N Chestnut
—Jas A (Mildred C) USA r566 N Chestnut
Robson Robt sec-treas Westfield Paint & Hardware Co Inc r105 Ponwee rd (C)
Rocco Rose r620 Ripley pl
—Saml (Ida) mason h620 Ripley pl
Rochat Edmond P (Claire) h748 Crescent pkwy
Rochford Ellen (wid Wm) h131 Greene pl
—Jas J (Johanna K) r414 1st
—Wm r131 Greene pl
Rocker Arth W student r125 E Dudley av
—Geo (Marie V) h125 E Dudley av
—Geo jr slsmn (Plainfield) r125 E Dudley av
Rockey Eleanor L student r714 Fairacres av
—Jas K (Irene L) elec eng h714 Fairacres av
—Olive B r714 Fairacres av
Rockwell Isabelle tchr r834 Standish av
—Janet sten (NY) r834 Standish av
—Loren H (Belcita H) treas (NY) h834 Standish av
Rode Frank W atndt Wm F Wenzel r Rahway
Rodello Ralph lab r354 E South av
Rodewig Louis F (Vivian E) slsmn (NY) h514 Grove
Rodgers see also Rogers
—Fred G (Marguerite) slsmn h ws New Providence rd 2 n Springfield rd (M)
Rodrigues Marcel r931 Ripley av
Rodriguez Jose (Rose) towermn CRRofNJ (EP) h931 Ripley
Roeber Bert L teller Westfield Trust Co r616 Maye
—Clara H (wid Eug F) h616 Maye
—Robt F asst supvr Genl Motors Corp r616 Maye

Gray Inc.
318 Broad Street
Phone Westfield 2-0143
MORTICIANS
106 N. Union Avenue
Phone Cranford 6-0092

Roeder Ella clk r Fred Roeder
—Elsa clk r Fred Roeder
—Frances r Fred Roeder
—Fred (May) police lieut Borough of Mountainside h ss Springfield rd 1 e Mountain av (M)
—Mary Mrs r Fred Roeder
Roemer Bernard (Eliz) mach (Newark) h552 Washington
Roesler Max A (Eliz A) asst comptroller (Perth Amboy) h643 Dorian rd
Roff Firman (Sarah) paperhngr 356 1st h do
Rogers see also Rodgers
—Burl G h264 Prospect apt D8
—C Blair tchr h425 Baker av
—Irving H (Elinor) supvr (NY) h550 Alden av
—John B r801 Bradford av
—Kath L sten r801 Bradford av
—Osgood S (Madelyn W) clk (NY) h536 N Chestnut
—Reginald D (Mary) slsmn h1005 Cherry la
—Theo C (Beatrice R) tel eng (NY) h801 Bradford av
—Thos student r1005 Cherry la
—Wm (Rhoda) clk h810 Walberg av
—Wm R (Etta K) mach h839 Walberg av
Roh Robt F (Helen G) phys (N) h727 Glen av
Rohrabaugh Herbert C (Wilhelmina S) ins (NY) h940 Grandview av
Rolfe John H slsmn Hall & Fuhs Inc (M) r Metuchen
Rollinson Helen K (wid Chas) r316 E Broad
Roloff Geo F (Belle) ins Penn Mutual Ins Co (Newark) h1020 Columbus av
Romagnoli Luzio (Anna D) mason contr 514 Hort h do
Romain John (Theresa; The Tower) h ss Springfield rd 2 e Summit av (M)
Romano Jos clk Mutual Grocery Co r Newark
Romanos Alex (Mary) countermn h309 W South av
Romeo John (Rose) lab h121 Grove
Rooke Robt student r929 Mountainview cir
—Robt L (Alice) pres (NY) h929 Mountainview cir
Roosevelt Junior High School 301 Clark
Rosander Kenneth (Dorothy) mech (Cartaret) h238 Virginia
Rose Benj sec Somerset Bus Co Inc (M) r Irvington
—Luther D (Pearl) mech (NY) h652 Fairfield cir
Rosecrans H Windsor city firemn r762 Carleton rd
—John C clk (NY) r718 Austin
Rosen Abr (Anna) mgr Rosen's Inc h66 Elm
—Anna Mrs pres Rosen's Inc h66 Elm
—Harry sec-treas Standard Press of Union County Inc r Newark
Rosen's Inc Mrs Anna Rosen pres Abr Rosen mgr toys 47 Elm
ROSENBAUM BROS, Saml Rosenbaum (Plainfield) Pres, Morris Rosenbaum (Plainfield) V-Pres, Harvey Rosenbaum (Plainfield) Sec, Henry Rosenbaum (Plainfield) Treas, Department Store 161-73 E Front (Plainfield), Tel 6-5900
ROSENBLATT BERT (Helen), Pres and Mgr Friendly Finance Co, r1164 Stillman av (Plainfield, N J)
Rosenbloom Irving (Edith; Jersey Hosiery Shops) h227 E Broad

REAL ESTATE SERVICE
• JENNIE TAYLOR •
Insurance
•
Phone Cranford 6-0675


CR-6-1032 NITE-CR-6-2118
Cranford Flower Shoppe
GRACE E. DEHMER, Prop.
Flowers-by-Wire 107 North Union Avenue Cranford, N. J.

Rosencrans H Windsor (Alberta D) ambulance driver h762 Carleton rd
Rosencrantz Walda (Dutch Oven) r ns Springfield rd 1 e Mountain av (M)
—Waldo (Jane) ins (NY) h ns Springfield rd 1 e Mountain av (M)
Rosendale Bertha (wid John) r410 N Chestnut
—Robt W (Emily) eng h410 N Chestnut
—Roberta sten (NY) r410 N Chestnut
Ross Ada K Mrs h260 E Broad apt 6
—Albert D (Mary) tel eng (Kearny) h837 Summit av
—Chas P atndt r504 W Broad
—Danl clk (Rahway) r730 Shadow Lawn dr
—Donald tchr h503 Carleton rd apt 104
—Eleanor T (wid Howard) r404 Salter pl
—Francis (Josephine) steward Shady Rest h504 W Broad
—Fred steward Elks Club h429 W Broad
—Henry H slsmn (NY) r634 Westfield av
—John W route slsmn Sunrise Dairy r730 Shadow Lawn dr
—Mary A office sec Peoples Bank & Trust Co Westfield N J r260 E Broad apt 6
—Pearl H maid 849 Kimball av
—Roy E (Georgia) civil eng h730 Shadow Lawn dr
—Wellington clk (Baltimore Md) r506 W Broad
—Wm A (Emilie D) h634 Westfield av
—Wm J (Blanche) scavenger 506 W Broad h do
Rossbacher Henry J (Agnes H) supt (NY) h752 Fairacres av
Rossell Miriam W r403 Washington
—Nellie W Mrs h403 Washington
Rossnagel D Victor (Helen) musician h815 W North av
Rosstead Eliz tchr r202 W Dudley av
ROST HENRY L (Elsie C), Pres Peoples Bank & Trust Co Westfield, New Jersey, h516 Hillside av, Tel 2-0037
Rotella Anthony (Carmen) lab h118 Sussex pl
—Concetto Mrs h120 Cacciola pl
—Dorothy opr r118 Sussex pl
—Edw (Susan) chem (E) h500 Central av
—Gustav driver Villa Contracting Co r118 Sussex pl
—Ida mach opr Pyro Plastics Co r118 Sussex pl
—Josephine opr r118 Sussex pl
—Michl r118 Sussex pl
Roth Gertrude r555 Alden av
—John C (Caroline) r555 Alden av
—John C jr purch agt (NY) h555 Alden av
Roth-Schlenger Auto Stores Inc Frank Solek mgr 101 E Broad
Rothery Jane (wid Claude) h535 Hillcrest av
Rothmayer Elmer H (Helen R) broker (NY) h634 Maple
Roumfort Alice r414 Grove
—Henry V (Frances J) supvr Am Tel & Teleg Co (NY) h414 Grove

THE WESTFIELD TRUST COMPANY
Member Federal Deposit Insurance Corporation
OFFERS EVERY MODERN BANKING SERVICE

Rounds Chas C mgr Cue Publishing Co r East Orange
Roupas Geo D (Constance; Excellent Diner) h303 W South
Rowan Henry G (Olive) by-products (Elizabeth Port) h416 Elm
Rowland Alex r245 Prospect
—Arth B (Beulah M) acct h245 Prospect
—Eliz M sten r245 Prospect
—Harold city firemn r29 E Broad
—Lucinda (wid Harold) r506 Highland av
—Wm A dept mgr r245 Prospect
Royce Evelyn L (wid Rubert) r722 Rahway av
—Robt J (Trinette) eng (NY) h722 Rahway av
Royer Russell E (Kath R) elec eng (Kearny) h9 Stanley Oval
Rubien Construction Co (Fred W Rubien) 689 Shadow Lawn dr
—Fred W (Anna; Rubien Construction Co) h689 Shadow Lawn dr
Rucker Larkin hsemn Children's Country Home
Ruckert Audrey sten (NY) r746 Clark
—Geo R (Hazel) customers mn (NY) h746 Clark
—Marjorie sten Snevily & Ely r746 Clark
Ruebling C J h763 Lawrence av
Ruffer Cath I (wid Harry) r604 Roosevelt
Ruffini Anthony paperwkr Sonoco Products Co (G) r573 Downer
—Clifford (Anna) lab h rear 415 Rahway av
—Jos (Rose P) lab WPA r573 Downer
—Nicholas (Mary) lab Town of Westfield h573 Downer
Ruggari Arth student r727 W South av
—Cosimo (Minnie) h727 W South av
Ruggiero Jos (Bruna) lab h354 E South av
Rugh John M (Myrtle) mgr (Linden) h864 Boulevard
Ruh Ernest L (Charlotte G) chemist h26 Gallowae rd
—John J (Mathilda) carp h302 Harrison av
Ruhl Carolyn M r633 Boulevard
—Henry W (Florence I) typewriters (NY) h633 Boulevard
—Virginia L student r633 Boulevard
Ruiz Gaetano (Margt E) toolmkr h638 Cumberland
Rule Arth R (Eliz W) pres Wychwood Corp h125 Wychwood rd
—Eliz W Mrs v-pres-sec Wychwood Corp h125 Wychwood rd
Rumpf Fred filling sta ns Springfield rd 2 e Mountain av (M) h do
Rumsey Edw A r112 Park
Rundle Harriet A r238 Prospect
Rundspaden Chas F (Carrie) h605 Mountain av
Ruppert L W h14 Bennett pl
Rush Dumont student r257 Orchard
—Estelle (wid Walter A) h834 Highland av
—Evelyn student r834 Highland av
—Harris D (Annie T) rep (NY) h257 Orchard
—Howard M (Jane) engr (NY) h304 E Dudley av
Rusitano John (Nancy) lab CRRofNJ (JC) h619 Ripley pl
Russel Sarah R h619 Clark
Russell Blanche A Mrs h131 Effingham pl
—Building 225 E Broad
—Fred r131 Effingham pl
—Jean sten r421 Highland av
—Jean M r131 Effingham pl
—Jos gdnr Davis C Daugherty r ss Wild Hedge la 2 e Hillside av (M)
—Lillian r131 Effingham pl
—Morris (Gladys) ins (NY) h614 Boulevard
—Ricketson B (Miriam T) slsmgr h421 Highland av

The Westfield Leader

Westfield's Leading Newspaper

Every Thursday

50 Elm St.

Phone Westfield 2-4407

VISWAT'S DAIRY

Famed For Faithful Service Since 1909

235 W. NORTH AVE. (W)

Tel. W-2-0620



Polk's Bankers Encyclopedia

The Bank Directory of the World

Issued Mar. and Sept.

$15.00
Per Volume

R. L. POLK & CO.
Publishers

431 Howard St. Detroit

354 4th Ave. New York

WESTFIELD FEDERAL SAVINGS & LOAN ASSOCIATION

SAVINGS AND INVESTMENT ACCOUNTS

Federally Insured Up to $5,000 — Ideal For Investment of Legacies, Trust Funds, Business Reserves, Etc.

Westfield Federal Savings & Loan Association Westfield, N. J.

30 East Broad St. Tel. 2-4500

Russo Adele Mrs gro 203 Livingston h do
—Jean r203 Livingston
—John J auto mech Norris Chevrolet Inc r Linden
—Paul (Vincenza) carp h203 Livingston
—Tomasino ydmn Tuttle Bros Inc r342 1st
Rutchman Howard clk Grand Union Food Market r Bloomfield
Ruzycki Peter S mgr Louis K Liggett Inc r Bound Broad
Ryan Barbara J student r932 Woodmere dr
—Cath V sten (NY) r455 W Broad
—Danl J (Loretta; Mountain Av Cleaners) h863 W North av
—Harold L (Louise) x-ray technician (NY) h646 Lawnside pl
—Jas F (Mary C) h427 StMark's av
—Jas H (Mary) slsmn h547 StMark's av
—Jean student r622 Embree Crescent
—John (Mary A) h455 W Broad
—John B seamn r455 W Broad
—John C (Lillian L) prsmn Standard Press h705 W South
—John F (Agnes) lawyer (NY) h622 Embree Crescent
—John F (Madeline E) statistician (NY) h532 Pierson
—John J jr printer Standard Press r705 W South av
—Jos student r622 Embree Crescent
—Jos A (Marian) broker (NY) h591 Terrace pl
—Lillian M tchr (NY) r705 W South av
—Lonnie W (Jane G) research dir (NY) h932 Woodmere dr
—Miles J driver Mountain Av Cleaners r Plainfield
—Muriel C sten (NY) r646 Lawnside pl
—Wm bartndr The Chatterbox Inc r do
—Wm T r932 Woodmere dr
Ryder Edna r523 Westfield av
—Nancy M Mrs asst sec-treas Bankers Mortgage & Realty Co r Elizabeth
Ryer Chloe student r614 Boulevard
—Henry L (Isabelle) woolens (NY) h614 Boulevard
—Henry L jr r614 Boulevard
Saal Christian r535 Washington
—John W (Vera) slsmn h535 Washington
Saalwachter Emma C (wid John) r839 Bradford av
Sabat Mary maid 931 Carleton rd
Sabel Mary L clk (NY) r117 N Chestnut
StChristopher's School (Mrs Isobel Thomas) 857 Mountain
StGeorge Geo r658 W Broad
StLuke's African Methodist Episcopal Zion Church 500 Downer
—African Methodist Episcopal Church Rev Claudius C Scott pastor 315 Osborne av
StPaul's Episcopal Church Rev Arth F O'Donnell pastor 400 E Broad
—Parish House 123 StPaul
StThomas African Methodist Episcopal Church Rev John W P Collier jr pastor 1112 Fanwood av
Saitta Chas A (Lorraine) asbestos (NY) h137 Clifton
—Walter (Hazel) h26 Fair Hill rd
—Walter jr student r26 Fair Hill rd
Sal's Spa Restaurant (Jos Salvatoreallo) ns Springfield rd 2 e Summit av (M)
Salamone Angela clk r415 Rahway av
—Calpurnio r415 Rahway av
—Emiliano (Assuntia) clk r415 Rahway av
—John jr lab r415 Rahway av
Salbatoriello Chas (Mary) restr h549 Woodland av (M)
—Marie student r549 Woodland av (M)
—Vincent r549 Woodland av (M)
Salisbury Edgar P (Margt B) h637 StMark's av

J. S. IRVING COMPANY.
NORTH AT CENTRAL AVE. WESTFIELD, NEW JERSEY
LUMBER — MILLWORK — MASON'S MATERIALS
COAL — COKE — FUEL OIL — OIL BURNERS
"Headquarters for Home Improvements" Tel. 2-3030

Salm Raymond W (Wilhelmina) drugs 400 W Broad h423 Boulevard
Salo Eino (Nina) acct (NY) h754 Central av
Salomone Bros (John and Emiliano Salomone) gros 415 Rahway av
—Emiliano (Assuntia; Salomone Bros) h415 Rahway av
—John (Zoraide; Salomone Bros) h415 Rahway av
Salt Ralph B (Helen M) actor h1 Mountview ter
Salter Alice M (wid John W) r543 Lenox av
Salvartoreallo Jos (Nettie; Sal's Spa Restaurant) h ns Springfield rd 3 e Summit av (M)
Salvati Leo H (Doris) phys 275 Orchard h1250 Prospect
Salvato Chas (Frances) ins h200 Baker av
—Chas jr student r200 Baker av
Salzer Frank policemn Borough of Mountainside r Mountain av (M)

SAMOSET LAUNDRY SERVICE INC, Laundering and Dry Cleaning 902 North av (Plainfield), Tel WX 1500, No Toll Charge

Sampson Albert R (Grace H) h307 Prospect
—Earl M (Rose R) clk Stone & Webster (NY) h645 Hort
—Henry H (Violet P) mechl eng h419 Edgewood av
—Richd r307 Prospect
—Walter M (Edith) ins (NY) h403 Mountain av
—Wesley lab r523 Central av
Samson David P (Florence M) slsmn h756 Boulevard
—David P jr r756 Boulevard
Sanborn Francis B (Mary D) h205 E Dudley av
Sandbach Jas A (Teresa) investments (NY) h1029 Boulevard
Sandberg Lars J (Janice W) slsmn h210 Canterbury rd
Sander Fred H (Olga L) sec-treas (NY) h352 Hillside av
Sanders Edw M (Mary) h128 Sussex pl
Sandford Francis lab r1109 Columbus av
—Philip S (Ethel) h1109 Columbus av
Sandkaut Henry (A Gertrude) acct (NY) h918 W South av
—Henry D student r918 W South av
—L Girard student r918 W South av
Sandler Ralph M (Mountainside Drug Co) r Newark
Sandner Carl J (Anna) h714 Mountain av
—Herbert C credit mgr (NY) r714 Mountain av
Sandquist Albert T (Marcella) purch agt Western Elec (Kearny) h108 Hazel av
Sands Geo W (Jessie E) asst sec Barber Asphalt Co h737 Prospect
—John W h722 Crescent pkwy
—Mary H (wid Tucker K) r524 Dorian pl
—Richd (Ella) r413 Downer
Sanford Eleanor office sec Dietz & Smith r554 Fairmont av
—J Horace (Kath H) civ eng h554 Fairmont av
—Mary E (wid Wm A) h509 E Broad
—Otis R (Thelma) supvr (NY) h520 Dudley ct
Sanger Chas H (Augusta C) ins (NY) h122 Stanmore pl
—Eleanor student r122 Stanmore pl
Sanles Manuel pipe lyr Guy Villa & Sons Inc r Newark
Sanpere Saml r326 Livingston
Santa Barbara Corp Wm M Beard agt real est 66 Elm

PRINTING
Phone WE 2-5585
Fine Social and Commercial Printing...
Prompt Service
Full Count
Right Prices
•
Advertising Novelties
•
PROGRESSIVE PRINTERS
206 North Av. W.
WESTFIELD, N. J.

YOUR CITY DIRECTORY
MIRRORS THE Commercial Life of your CITY


Dunn Auto Sales, Inc.
DE SOTO and PLYMOUTH MOTOR CARS
Authorized Sales and Service
309-311 E. North Ave. Phone Westfield 2-1507


Santacrosi Louis (Rose) florist Doerrer & Sons h703 W Broad
—Nicholina student r703 W Broad
Santo-Salvo Wilbur clk National Grocery Co r Scotch Plains
Sanzera Angelo (Mildred) h630 Ripley pl
Sapienza Saml (Josephine) driver Tuttle Bros Inc h553 Downer
Sappolo John (Rose) h633 Central av
Sarapin Beatrice Mrs r221 Lenox av
Sardell Michl (Letitia) lab h816 Central av
Sardello John lab r354 E South av
Sargent Martin V student r206 Harrison av
—Merritt W (Ethel L) sec-treas Garwood Coal Co Inc (G) h206 Harrison av
—Robt J (Helen E) constr h553 Pierson
—Robt J jr r553 Pierson
—Theo R (Sargent's Express) (G) r212 Smith
Sather Raynvard D (Elsa M) clk h611 Embree Crescent
Satterthwaite Franklin r825 Standish av
—J Paul (Pauline E) elec eng (NY) h825 Standish av
Sauerbrun John L (Nettie) h677 Shadow Lawn dr
Saunders Edwin E (Oriola D) dentist 125 Elm h637 do
—Leonard J (Helen) janitor Pierson Bldg h817 Summit av
—Margt r451 W Broad
SAUNDERS SAMUEL A (Amelia B), Real Estate and Insurance 6 Elm, Tel 2-0021, h534 Hillcrest av, Tel 2-1613
Savage Harold J student r735 Hanford pl
—Truman L (Sara L) clk Western Electric Co (Kearny) h 735 Hanford pl
Savard Chas (Mary) clk h3 Springfield rd (M)
Savinsky Florence Mrs tchr Children's Country Home r Roselle
Savoca Concetta (wid Carmello) h341 Spring
Savocca Dominick (Mary) lab h221 Cacciola pl
—John (Josephine) shoe repr h612 Ripley pl
—Mary Mrs gro 227 Cacciola pl h221 do
Savoye Alletta D (wid Richd G) h115 Central av
—Eliz D sten Crowe Collier Publishing Co (NY) r115 Central av
—Henrietta R (wid Wm F) r133 Harrison av
—Ida W Mrs tchr High Sch h412 Everson pl
—Jas D (Margt E S) clk Am Can Co (NY) r115 Central av
—Walter T (Ida W) slsmn (Newark) h412 Everson pl
—Wm J (Margt M) slsmn Auto Car (Newark) h626 Maye
Sawers Wm B (Amy) slsmn (NY) 526 Woodland av (M)
Sawyer John E (Louise) acct (NY) h136 Prospect
—John E jr r136 Prospect
—Orren D (Ethelyn S) food mfr (Orange) h ws New Providence rd 2 n Hillside av (M)
—Sara (wid Wilbur F) h242 Prospect
—Thos student r136 Prospect
Saylor John T rodmn City Eng r223 N Elmer
—Phoebe T (wid Oscar) h223 N Elmer
—Wm L (Dorothy) clk Chase Natl Bank (NY) h407 Boulevard
Sayre Geo A pres Del Crest Dairies Inc r Bloomfield
Scaff Geo E (Mary Jane) ins (NY) 927 Boulevard
Scala Eug r438 S Elmer
—Jas (Millie) printer h438 S Elmer

Stein Bloch Clothes Stetson Hats
JOHN FRANKS
Men's Apparel
Manhattan Shirts WESTFIELD • PLAINFIELD Nunn-Bush Shoes

Scala
—Mathilda r438 S Elmer
—Michl mech (CT) r438 S Elmer
Scales J Irving (Cath) h613 Arlington av
Scalzadona Chas S (Lena) gro 510 Central av h517 do
Scanlon J Wallace (Rose M) asst trust officer Howard Savings Institution (Newark) h250 Hyslip av
Scarff Edith (wid Paul B) h21 Stoneleigh pk
—Paul B jr student r21 Stoneleigh pk
Scarkos Michl (Rita) cook (Rahway) h29 E Broad
Schade Alice M r415 W South av
—John D (Margt) h415 W South av
—John H chemist Mercks (Rahway) r415 W South av
Schaefer see also Schaeffer Schafer and Shaffer
—Chas M (Mary A) elec eng (NY) h630 Maple
—Dorothy W sten Household Finance (E) r407 Downer
—Emil pharm Central Drug Co Inc r231 Elmer
—F H & Co Inc F Harry Schaefer pres Joshua N Moore v-pres Wm S Schaefer sec-treas dept store 76 Elm
—F Harry (Blanche) pres F H Schaefer & Co Inc h410 Boulevard
—Michl auto mech Weir Motors Inc r Union
—Sidney A (Emma W) acct (NY) h407 Downer
—Sophie S sten (NY) r630 Maple
—Wm S (Mildred) sec-treas F H Schaefer & Co Inc h78 Elm
Schaeffer Amelia (wid Louis) r524 Westfield av
—Anna (wid Richd) r935 Ripley av
—Geo J (Margt) formn h1002 Columbus av
—Margt Mrs r776 Austin
Schafer Alonzo W (Jean F) slsmn (NY) h419 E Dudley av
—Jacob R h650 Raymond
—Kath J sten (NY) r419 E Dudley av
—Marian H asst librarian Free Public Library r419 E Dudley
—Ralph (Betty) r650 Raymond
—Ralph jr r650 Raymond
Scharmann Walter G (Lucy) h709 Boulevard
Scharwenka Adolf V (Lydia) h811 Bradford av
—Paul r811 Bradford av
Schasny Theo (Hazel) driver h714 W North av
Schaub Betty A (wid Jacob) h315 Kimball av
—Gordon C (Afton) supt Best Foods Experimental Machine Shop (B) h238 Clark
—Stanley J (Arleta K) mus tchr 105 Elm h do
—Warren (Mildred) h252 Sinclair pl
Scheder Fredk J (Mary L) slsmn Wagner's h ws Summit rd 3 n Springfield rd (M)
—Jos r Fredk J Scheder (M)
Scheffer Gordon L (Emily J) dentist (NY) h159 Harrison av
—H D Gibson student r159 Harrison av
Schene Henry (Gertrude) tailor h215 Midwood pl
Schenkel Elbert (Helen) clk h253 Edgewood av
Scherer Irma tchr r233 Prospect
Scherrer Harold B (Vivian) acct (Garwood) h1012 Irving av
Scheuermann Theresa Mrs maid 539 Alden av
Schierenbeck Arth O (Florence A) broker (NY) h264 Prospect apt D9

Lumber
Standard Lumber & Supply Co.
INC.
Lumber
Builders' Supplies
Paints
Hardware
Tel. Cranford 6-0508
Cor. High and Chestnut
CRANFORD



CONSULT
THE
Classified Business Directory
for anything you wish to buy
The Most Complete Classified Lists
in the City are these in this
Directory

YOUR CITY DIRECTORY

MIRRORS THE CIVIC LIFE of your CITY

Schierle Herman (Helen) litho h833 Grant av
—Mary (wid John) h825 Grant av
Schilling Agnes Mrs pres Westfield Heating Service Inc h742 Rahway av
—Arline r404 S Elmer
—Aug N (Agnes) mgr Westfield Heating Service Inc h742 Rahway av
—Carole r404 S Elmer
—Frank J (Florence A) elec eng RCA (Harrison) r656 W North av
—Geo C (Hazel M) driver Viswat's Dairy h404 S Elmer
Schimmeal David (Inez) mgr (Linden) h12 Tudor Oval
Schissel Carl (Bertha) slsmn (NY) h918 Irving av
Schmal Alois (Caroline) h827 Grandview av
Schmidt Arth L route slsmn Sunrise Dairy r Bloomfield
—Christian (Merle) slsmn h452 Grove
—Fred A (Madeline J) mach h726 Glen av
SCHMIDT H KARL F, Credit Mgr Sunrise Dairy, 1010 W South av, Tel 2-4400, r Channing av (Scotch Plains)
—Richd (Frieda) h914 W North av
Schmidtline Casper r129 Ferris pl
Schmitt Henry (Josephine) sta eng h765 Belvidere av
—John J (Eliz) h228 Lenox av
—Wm J (Maude S) auto mech h1424 E Broad
Schmitz Herman J (Cora) eng (Kearny) h926 Ripley av
Schmolze C Duncan (Matilda) slsmgr h420 Birch pl
Schnable Geo student r654 StMark's av
—Geo L (Sylvia K) personnel wkr h654 StMark's av
Schneider Abr (Esther) h424 Rahway av
—Adolph H (Wilhelmina) pntr 113 Washington h do
—David (Schneider & Semer) r Plainfield
—Frank lawyer (Plainfield) r424 Rahway av
—Richd (Irene) chemist h232 Sinclair pl
—Walter E (G Eliz) investment counselor (NY) h417 Prospect
—& Semer (David Schneider, Benj Semer) lawyers 4 Elm apt 1
Schneller Andrew (Beatrice) janitor Board of Education r Leo Benninger
—Loena student r Leo Benninger
Schoder Barron W (Ann) stationer (NY) h618 E Broad
Schoenwisner Frank tchr High Sch 14 Whippoorwill way
Schonberg Jackson R (Eleanor) h835 Highland av
Schoonover Carrie O (wid Chas) h ws Locust av (M)
—Jas M (Violet L) farmer h ns Springfield rd 7 e Prospect (M)
Schoppe Fred A (Johanna) h616 Garfield av
Schott Raymond C (Lois R) clk h220 Seneca pl
Schove Margt smstrs Lands Decorators h515 W South av
Schowald Hans O (Eliz) florist ws Springfield av (M) h do
Schraegle Florence tchr Mountainside Public Sch r Roselle
Schrafft Hazel B slswn Milady's Shoppe r Scotch Plains
Schreiber Eliz (wid Aug) r835 Walberg av
SCHREIBER JOHN R (Florence), Chief of Police Town of Westfield, h404 N Chestnut, Tel 2-3421
Schroeder Alf (Caresa) h1000 Cherry la
—Henry R (North Avenue Service Station) h1021 E Broad
—Robt H student r1021 E Broad
Schroeter Frank B (Viola) clk (NY) h630 W North av
Schroppe Chas G (Emma A) h647 Cumberland
—Edwin H (Edna B; Schroppe's Auto Service) h305 S Scotch Plains av
—Geo I (Matilda E) h1014 Union
Schroppe's Auto Service (Edwin H Schroppe) 251 W North



WM. E. GOURLEY
Plumber
"Jobbing a Specialty"
PHONE CRANFORD 6-1350

Gray Inc.
318 Broad Street
Phone Westfield 2-0143
MORTICIANS
106 N. Union Avenue
Phone Cranford 6-0092

Schrumpf H Allan r1005 Irving av
—Harold C (Gertrude L) auto mech h1005 Irving av
Schuber Henry (Elena) chemist h710 W North av
—Lillian clk Federal Cleaners & Dyers r710 W North av
Schubert Wm F (Edythe) h546 Sherwood pkwy
Schueler Lyle B (Eliz P) civ eng (NY) h234 Jefferson av
Schultz Albert M msngr Hall & Fuhs Inc (M) r Summit
—Carl (Mary) baker h758 Central av
—Steven clk r758 Central av
—Victor r758 Central av
Schultze Hugo (Lulu) eng h es N Springfield av
Schulz Geo C (Freda J) pntr 223 Hazel av h do
—John G (Freda) pntr h1032 Rahway av
—Marian G varitypist (Fort Monmouth) r223 Hazel av
—Wm A (Sadie) mgr Atlantic Service Station h503 Cumberland
Schumacher F Wm (Coral V) chemist h12 Evergreen ct (M)
Schuster Emil J (Schuster's Market) r514 Kimball av
—Emma L bkpr Schuster's Market r514 Kimball av
—Louise (wid Chris) h514 Kimball av
Schuster's Market (Emil J Schuster) meats 118 Elm
Schwabe Doretta Mrs h874 W North av
—Walter T (Vivian) contr h1026 Grandview av
Schwartz Clyde L (Mary C) coml eng (NY) h567 Colonial av
Schwarz Adolph C (Janet) slsmgr (NY) h444 Mountain av
—Emily clk People's Bank r923 Central av
—Jean A r444 Mountain av
—Jos h923 Central av
—Lydia clk (N) r923 Central av
—Robt A student r444 Mountain av
Schweinfurth John M r209 Palsted av
Schweitzer J Adam (Lillian M) sec-slsmgr Diamond Expansion Bolt Co Inc (G) h176 N Euclid av
Schwietzer Augusta (wid Fredk C) h ss Cedar av 3 w Central av (M)
Schwindinger Wm (Lena) hoisting eng h849 Grant av
Sciorcia Lorenzo (Vincenza) scavenger h107 Hazel av
—Theresa clk r107 Hazel av
Scofield Wm horse trainer r J Walter Seager (M)
Scott A Wilson tchr (Linden) r919 Boynton av
—Arth K (Maxine D) clk h474 Channing av
—Chas A (Susan) ins (NY) h935 Summit av
—Claudius C Rev pastor StLuke's African Methodist Episcopal Ch h315 Osborne av
—Cleveland (Clara) lab Thatcher Furnace Co (G) r538 W Broad
—Donald r935 Summit av
—F Raymond (Ruby T) ins (NY) h410 Clark
—Geo W supvr Penn RR (JC) r1021 Grandview av
—Herbert E (Carmen) broker (NY) h1050 Wychwood rd
—Howard J cond r402 N Chestnut
—J L (Rudina) elec eng h133 Archbald pl
—Jas h402 N Chestnut
—Jean (wid John M) h541 Fairmont av
—John student r541 Fairmont av
—John W (Eva H) h638 Lenox av
—Lottie M sten (NY) r402 N Chestnut

MORE GOODS ARE BOUGHT AND SOLD THROUGH THE Classified Business Directory THAN BY Any Other Medium on Earth



PACKARD WESTFIELD CO., INC.



Packard

Sales and Service

605 North Ave.
Westfield, N. J.

Phone WESTFIELD 2-4646

J. D. LOIZEAUX LUMBER COMPANY
PHONE PLAINFIELD 1776
861 South Ave. Plainfield, N. J. Tel. 6-1776

Scott
—Marian H librarian r638 Lenox av
—Wm E student r410 Clark
Scoville Grayce (wid Clifford E) h638 Raymond
—June W r638 Raymond
Scribner Howard A route slsmn Sunrise Dairy r Plainfield
—Wm A meat ctr Gt A & P Tea Co r Plainfield
Scruton Maude Mrs r706 Embree Crescent
Scudder Isaac L (Alvira) h819 E Broad
Scull Wm V (Gladys I) inspr Western Electric Co (Kearny) h534 Clark
Scully Eliz M sten YMCA r703 Prospect
—John (Dorothy) drftsmn h556 Westfield av
—John E (Margt) chauf h703 Prospect
—Julia sten r703 Prospect
—Robt student r703 Prospect
Scurese Peter (Tessie) mach erector h528 Downer
Seabon Anna M dental asst Jas J Byrd r Scotch Plains
Seabrook Wm stockmn G C Murphy Co r259 Hazel av
Seager J Walter (Bernace M) pharm (C) h es New Providence rd 3 n Hillside av (M)
—J Walter jr pntr r J Walter Seager (M)
Seal Milton W atndt Servicenter Inc r Scotch Plains
Seale Howard auto mech Norris Chevrolet Inc r Union
Seaman Arth I (May L) clk (NY) h148 Elmer
—Belle H r532 E Broad
—Clinton D (Olive) archt (Newark) h646 Norman pl
—D Wayne mgr (NY) h620 Fairfield Circle
—Edw waiter Tasty Lunch r440 W Broad
—Harry J jr mill hd Tuttle Bros Inc
—Helen clk Modern Home Decorators r440 W Broad
—John (Kath) h440 W Broad
—Norma r620 Fairfield Circle
—Wm A slsmn r149 Elmer
Search Walter A (Lois) acct (Kearny) h760 Central av
Searle Chas A h342 Edgewood av
—Edith W acct (NY) r541 Colonial av
—Geo W (Edith) broker (NY) h541 Colonial av
Sears Annie M (wid Jacob C) h741 Hanford pl
—Emily (wid Edw) r661 Carleton rd
—Jacob C (Harriette K) acct (NY) h604 Embree Crescent
SEARS, ROEBUCK AND CO, Shop at Sears and Save 400 W Front (Plainfield), Tel 6-3611
Sebrik Louis millwkr Tuttle Bros Inc
Sedchuk Tessie Mrs ironer Nicholas Meleski r148 Inslee pl (E)
Sedercich Mary (wid Philip) h348 E South av
See Glena B Mrs tchr (Rahway) h602 Summit
Seebode Dorothy r153 Madison av
—Otto H (Ida) eng (N) h153 Madison av
—Wm eng r153 Madison av

Commercial Savings Custody Safe Deposit
THE WESTFIELD TRUST COMPANY
Investments Foreign Trust Loans
MEMBER FEDERAL DEPOSIT INSURANCE CORPORATION

Seedorff Wm (Emily) clk (NY) h250 Seneca pl
Seeley Lillian F (wid Isaac) h315 Lenox av
SEELEY ROBERT I (Doris B), Associate Wesley R Braunsdorf Associates, h715 Austin, Tel 2-4350
Seelig Harry J (Lillian F) ins (NY) h644 Hort
—Richd r644 Hort
Seely Perry atndt Myers Mountainside A to Z Serv Sta r Central av (M)
Segrist Robt F welder (Kearny) r Franklin Knight (M)
Sehwahl Vincent clk A & P Super Market r293 Seymour (Newark)
Seibert Christina (wid Louis) r533 Cumberland
—Clara (wid Frank T) h715 Highland av
—John E r715 Highland av
—Stuart clk r715 Highland av
Seidel W J broker (NY) r224 Prospect
Seifert Clyde (Mildred) mech (Harrison) h686 Westfield av
Seila Pauline sten (NY) r401 Boulevard
—Robt A (Anna) chauf Gray Inc h401 Boulevard
Seiler Geo W clk Plainfield-Union Water Co r459 Grove
—Jas F mason r459 Grove
—Mary (wid Geo L) h459 Grove
Selby W Page (Helen T) purch agt Sonoco Products Co (G) h108 Wells
Self Philip P (Claudia) eng (Kearny) h404 Everson pl
Sell Carl J h145 E Broad
—Katharine K asst treas Hutson Agency Inc r420 W Dudley
—Walter (Cath) clk r420 W Dudley av
Sellino John (Angeline) gdnr h754 W Broad
Sellon Jeanne student r355 Wychwood rd
—John (Margt K) slsmn (NY) h355 Wychwood rd
Sells Walter slsmn Taylor Hdw Co Inc r North av
Seltzer Jas H (Dorothy L) eng (NY) h1090 Rahway av
Selvig John N (Thrine) eng (Kearny) h560 Sherwood pkwy
—John N jr slsmn (NY) r560 Sherwood pkwy
—Robt W mach (Kearny) r560 Sherwood pkwy
Semer Benj (Schneider & Semer) r YMCA
Seng John atndt Horn Stations Inc r East Orange
Sengstack J F supvr h660 Nottingham pl
Senne Adele C clk r773 Clark
—Fredk C (Lillian C) h773 Clark
—Howard slsmn r773 Clark
SENSBACH BROS (Lester D and Seibert), Taxicabs, Auto Storage and Parking by Day, Week or Month 421 W North av, Tel 2-3400 (For further information see page 23 Buyers' Guide)
—Harold (Gertrude) driver Rice's Bakery (Linden) h125 E Broad
SENSBACH LESTER D (Anne M; Sensbach Bros), h926 Cleveland av
—Lillian C (wid Herman J) h62 Overhill
SENSBACH SEIBERT (Esther; Sensbach Bros), h515 Kimball av, Tel 2-3400
Senshock Allen driver Townsend Storage
Serventi Dante student r912 Rahway av
—John (Louise) chef (NY) h912 Rahway av
Servicenter Inc David Berse pres Leo Berse sec-treas filling sta 443 W North av
Settle Burton D (Edna M) bkpr Peoples Bank & Trust Co Westfield N J h218 Grove
—Horace G (Margt) slsmn h403 Park
Settlemayer Frank W (Ethel L) plmbr 607 Hort h do
Settlemeyer Frank A (Cath) court atndt h738 Rahway av
Sevcovic Henry A (Blanche R) stockmn Bambergers h35 Beech av (M)



Who Sells It?

Is Answered by the Classified Business Lists in this Directory

PLUMBING

PHONE
Cranford 6-1320

CHAPMAN BROS.

Contractors

AUTOMATIC MOTOR STOKOR COAL BURNER

MASTER KRAFT Oil Burners

Day and Night Service

36 E. North Ave. Cranford, N. J.

HEATING

Seward Clara M (wid Chas) drsmkr 345 1st r do
Sexton E Herbert (F Isabelle) dentist h414 Baker av
—Effie B (wid Arth) h322 Park
—Emory (Marion) broker (NY) h506 Summit av
—Estelle sec (NY) r322 Park
Seybold Fredk W (Estella C) mechl eng h735 Clark
Seyfried Anna (wid Wm H) r512 Westfield av
—Chas H (Kath M) mus tchr 512 Westfield av h do
Seymour Arth W (Pauline F) real est (B) h801 Clark
—Arth W jr clk r801 Clark
—Edw D (Ruth E) h617 StMark's av
—John G mach r439 Edgewood av
Shackamaxon Country Club Edwin J O'Brien pres Wm L Reinhard v-pres E Stanley Jarvis sec ws Lamberts Mill rd 1 s Shackamaxon dr
Shackelton Eliz Mrs h850 Summit av
Shackford Isabelle W r259 Walnut
Shackleton Robt A (Olive G) office mgr (Rahway) r616 Maye
Shaffer see also Schaefer and Schaeffer
—Carl H (Dorothy B) eng (Kearny) h613 Shackamaxon dr
—Guy r613 Shackamaxon dr
Shamet Jos baker Moore's Pastry Shop r Linden
Sharp Dorothy student r573 Trinity pl
—W Melville (Eliz R) supt h573 Trinity pl
Shaterian Harold A (Eliz T) tchr h320 1st
Shattuck Wheaton G (Laura) marine eng (NY) h534 Rahway av
Shaw Robt A h123 Ayliffe av
Shay Henry D (Ethel W) h515 Bradford av
Shea Annie (wid John A) r924 Highland av
—Aubrey M (Mary L) slsmn (NY) h262 S Scotch Plains av
—Aubrey M student r262 S Scotch Plains av
Sheehan Francis X collr (NY) r532 1st
—Jos F (Charlotte A) cash (NY) h532 1st
—Warren G police clk Town of Westfield r532 1st

SHEILD KATHRYN T, Real Estate Broker and Realtor, Sales and Rentals, Specializing in Westfield and Vicinity 100 Quimby, Tel 2-2618, h525 Elm, Tel 2-2618

—Newell F (Florence M) auditor h262 Clark
Shell South Side Service Station (Edmund F Doyle and Wm H Diehl) 201 W South av
Shelton Wm D (Geraldyne C) eng (Newark) h1006 Grandview av
Sheola Cath sten (Eliz) r589 Rahway av
—Enrico (Mary) staplemn h589 Rahway av
—Jas mech (Linden) r589 Rahway av
Sheridan Michl civil eng Villa Contracting Co r Newark
Sherman Albert A (Rosemary) acct (NY) h768 Carleton rd
—Olney C (Carolyn J) sls supvr Western Electric Co (Kearny) h712 Forest av
—Otto (Mabel) mgr h1525 Rahway av
Sherrick Alton E (Dorothy) acct Am Steel Foundry (N) h 530 Clark
Shettino Frank r630 W Broad
—Gregory clk (NY) r630 W Broad
—Jos (Kath) scavenger 630 W Broad h do
—Peter student r630 W Broad
Shew Eug Fook (Westfield Hand Lndry) r New York City
—Eug Wor (Westfield Hand Lndry) r New York City
Shields Earle E h264 Prospect apt C1
—Jas K Rev (Bessie M) h es Central av 5 n Cedar av (M)
—Stewart window displaymn r YMCA
Shiley Ralph U (Elsie) acct (NY) h280 Seneca pl

INGRAM Inc.
226 W. NORTH AVE.
● Texaco Products
● United Motors Service
● Battery Service
PHONE WESTFIELD 2-1166

Shillingford John T (Eliz) chemical eng h728 Embree Crescent
Shipley Walter V (Edith) clk CRRofNJ (NY) h10 Tanglewood la (M)
Shive John M (Helen C) research physicist Bell Laboratory (NY) h737 1st
Shomo Chas (Cora) pntr 571 Woodland av (M) h do
Short Abram T carrier PO r1053 Prospect
—Cath L (wid Abr) h1053 Prospect
Shorts Anna r412 W Broad
Shortz Melva maid 583 Birch av
Shotwell Clark H r434 Birch pl
—Raymond (Beulah E) acct (Newark) h434 Birch pl
—Robt R r434 Birch pl
Shreve Helen D tchr h4 Elm apt 4
Shrieves Richd (Mary) lawyer (NY) h10 Stanley Oval
Shrine Club 311 Temple pl
Shrope Roy F (Josephine) publisher (NY) h162 N Euclid av
—Wm F (Lillian M) r162 N Euclid av
Shropshire Clyde B clk (JC) r142 N Chestnut
—Robt C (Agnes McN) mgr (JC) h142 N Chestnut
Shumsky Herman W (P A Food Market) r Newark
Shurts Geo J (Mary) mgr (Bayonne) h630 Boulevard
—Robt G r630 Boulevard
Shuster Eliz M (wid Atkins) h527 Hort
Shutts Wm lab r128 E Broad
Sibbitt John C r808 W South av
Sidell Scott S r307 Harrison av
Sidener Helen L asst sec Edw R Jarvis Inc r555 Washington
—Rodger D (Dorothy M) eng (NY) h555 Washington
Siebenmorgen Wm eng (Union City) h805 Mountain av
Sieder Everett N (Elva) eng (NY) h850 Tice pl
—Homer R (Abbie) lab (G) h853 Tice pl
Siegl Alois (Auguste) h138 N Elmer
Siesel Wm M (Josephine M) research eng h133 Benson pl
Siever's Bakery (Conrad Wirth) 117 E Broad
Sievers Barbara r717 W South av
—Frances clk r717 W South av
—Frank J (Anna) restr 1111 W South av h717 do
Sigler Geo A gro 558 W Broad r E Orange
Sikora Henry mgr Walter Christensen r Fanwood
Silberg Abr (Rae M) h507 S Euclid av
—Bertram (May) h417 1st
—Edwin (Florence P) h619 Maye
—Gerald florist (Fanwood) r619 Maye
Silk & Cotton Shop (Saml Grill) curtains 130 E Broad
Silkman Rose Mrs h152 Effingham pl
Sills Frank A (Ruth A) real est (NY) h252 Munsee way
—Ruth student r252 Munsee way
Silverman Sol (Gertrude; Milady's Shoppe) h217 Lenox av
Sim John A (Nellie) v-pres (NY) h518 Lawrence av
Siman John ydmn J S Irving Co r139 E Broad
Simmonns Cath (wid Henry) h1152 Fanwood av
Simmons Lester N (Bess W) slsmn (Linden) h619 Dorian rd
—Sarah r364 Brightwood av
Simon Aug (Barbara) wtchmn Elizabeth Consolidated Gas Co h959 W North av

YOUR CITY DIRECTORY
MIRRORS THE SOCIAL LIFE of your CITY

FRIGIDAIRE
E. G. SNOWDEN
Sales Service

EASY WASHERS IRONERS

Simonetti C Margt dental asst Nicholas A Giuditta r122 Cacciola pl
—John J (Philomena) auto mech Westfield Motor Sales Co Inc h558 Downer
—Jos policemn Westfield r122 Cacciola
—Jos (Carmella) toolmkr h122 Cacciola pl
Simons Algernon A (Eliz) janitor h422 Downer
Simonsen Alf P (Anna M) clk P J Windfeldt & Son Inc h540 1st
—O Alf ins (NY) r540 1st
Simpson Alex (Elleanor H) sec-treas (NY) h4222 Alden av
—Alex jr r422 Alden av
—Chas H (Katheryn B) ins (NY) h627 Dorian rd
—Gretta Mrs r224 Prospect
—Marjorie I sten (NY) r627 Dorian rd
—Robt L (Marjorie M) eng h222 Clark
Sims Coley F (Natalie) h920 Carleton rd
—Hall B (Ella) clk County h13 Evergreen ct (M)
—Minnie T Mrs h654 W Broad
—Natalie r920 Carleton rd
—Wm H r920 Carleton rd
Sinclair Helen r432 Grove
—Joyce student r635 Coleman pl
—Laurence (Alletta) clk (NY) h635 Coleman pl
—Laurence jr clk (NY) r635 Coleman pl
Singer Erma clk Economy Dry Goods Store r25 Elm
—F Herbert eng r565 Shackamaxon dr
—Fredk B (Marie T) eng Borough of Garwood (G) h565 Shackamaxon dr
—Jacques (Alice) genl mgr (NY) h825 Highland av
—Jane C student r565 Shackamaxon dr
SINGER JOSEPH JOHN (Erma; Singer Taxi Service), 250 W North av, Tel 2-3200, h25 Elm
—Robt D mach r565 Shackamaxon dr
Singer Sewing Machine Co Theo Davis mgr 43 Elm
SINGER TAXI SERVICE (Joseph John Singer), 250 W North av, Tel 2-3200 (For further information see front cover and page 24 Buyers' Guide)
Sinnickson Andrew (Sazome) chem eng h953 Summit av
Simram John V (Lottie) chauf h125 E Broad
Sipple Irene maid 238 Walnut
Sir Galahad Chapter Order of DeMolay 311 Temple pl
Siragusa Anthony (Madeline) driver Aluminum Corp of Amer (G) h614 Ripley pl
—Mary (wid Norman) h614 Ripley pl
Sisters of Charity 519 Trinity pl
Sisto Cath opr r625 Stirling pl
—Jos clk (NY) r625 Stirling pl
—Julia opr r625 Stirling pl
—Lena opr r625 Stirling pl
—Raffaele lab h625 Stirling pl
Sitko Raymond clk Paul Meisel r110 Park av (Hightstown)
Sitzler Louis driver Somerset Bus Co Inc (M) r New Brunswick NJ
Skantze Chas H (Cath) ins Metropolitan Ins Co (P) h925 Columbus av
Skelly Danl A jr (Ellen E) editor (Elizabeth) h629 Clark
—John S (Ethel G) ins (Newark) h550 Colonial av
—Mary E r629 Clark
Skewis Harry (Mary B) mach h916 Boynton av
Skidmore Edwin (Hilda) auto mech h ws Central av 5 n Cedar av (M)
—Fredericka Mrs r416 Elm
Skillman Sarah A r666 Boulevard
Skimmer Jos shoe repr American Shoe Repair r Plainfield NJ

Wesley R. Braunsdorf Associates
• EVERY FORM OF INSURANCE •
24 Hour Service—N. J.—N. Y.—Conn.
53 ELM ST., WESTFIELD, N. J. TEL. 2-3115--2-0200; NIGHT 2-3114

Skinner Earl D (Ada M) commander CCC h592 N Chestnut
—Nathaniel E (Eliz C) slsmn Lambrecht Creamery (G) r Elizabeth NJ
Skipworth May maid h509 Central av
Skrba Geo (Mary) barber Carmen's Barber Shop h26 Prospect
—Geo jr USA r26 Prospect
—Martin driver Ry Exp Agcy Inc r26 Prospect
—Mary Mrs drsmkr 26 Prospect h do
Slack Bertram L (Mae C) h133 W Dudley av
Slater Abr lab r123 Cacciola pl
—Eliz Mrs maid h123 Cacciola pl
—Garretta W (wid Fredk S) h666 Boulevard
—Harry C in charge Public Service Electric & Gas Co r104 Clinton (R)
—Lewis A (Kath) lndrywkr h311 Lenox av
—M L h802 Shadow Lawn dr
Slaughter Frank (Eva) lab h1061 Fanwood av
—Frank jr lab r1061 Fanwood av
Slavin Vincent D v-pres Standard Press of Union County Inc r Union NJ
Slewzeski Jean r122 Ferris pl
Sloan Robt O h753 Willow Grove rd
—Roberta sten r753 Willow Grove rd
Slocum Addison B (Charlotte) h408 Summit av
—Addison B jr (Roberta) clk (Newark) h556 Westfield av
—Chester C (Eliz J) elec eng h636 Coleman pl
—F Heidl slsmgr (NY) r408 Summit av
SLOCUM J STEWART (Elsie L), Electrical Contractor, Jobbing and Repairing Promptly Attended, Free Estimates, 412 Summit av, h do, Tel 2-0703
—J Stewart III clk (Jersey City) r412 Summit av
—Lucille student r636 Coleman pl
—Merchant D (Marion S) customers' mn (Elizabeth) h926 Grandview av
Smalley A K h421 Kimball av
—Ivan H (Evelyn T) forester Natl Park Service r253 Prospect
Smart L Carter (Cath) acct h118 Nelson pl
Smidl Jos C (Alice G) elec eng h723 Oak av
Smith Abram J L (Maria) cash Herbert Hoover (NY) h412 Prospect
—Annie D (wid Titus K) h700 Coleman pl
—Arth H pres Peoples Service Co h713 E North av
—Aubrey B (Grace H) h838 Standish av
—Augusta L Mrs r550 Highland av
—Barbara r585 Highland av
—Bernadette sten Jas M Squier r122 Midway av (Fanwood)
—Cath maid 152 Effingham pl
—Cecil R (Helen L) supvr Celluloid Corp (N) h743 Harding
—Chas E (Jane M) chairmn Board of Chosen Freeholders h169 Lincoln rd
—Chas F (Emily) h614 Boulevard
SMITH CHARLES M (Sarah S), V-Pres Peoples Bank & Trust Co, Westfield, New Jersey, h558 Lenox av, Tel 2-0518
—Chas S (Lou Willie) mechl eng h200 N Chestnut
—Charleston H F clk (NY) r326 Benson pl

YOUR CITY DIRECTORY
MIRRORS THE CIVIC LIFE of your CITY

℞ D DARBY U G S •
Phone WESTFIELD 2-1198
℞

Smith
—Clarence B (Grace M) h732 Hanford pl
—Clarence B jr (Eleanor L; Dietz & Smith) h424 Salter pl
—Clarke (Evelyn) ins agt h736 Crescent pkwy
—Clifford student r636 StMark's av
—Condon r242 Myrtle av
—Cynthia student r561 Bradford av
—Donald driver Somerset Bus Co Inc (M) r Union NJ
—Dora L (wid Chas M) r624 Clark
—E John (Aida) cook 555 Colonial av
—E Lufkin (Dorothy C) sls eng (Newark) h106 Marion av
—Edgar L (Bertha) metal fnshr General Motors Corp (Linden) h622 Cumberland
—Edna F r661 W North av
—Edw H (Sarah) broker (NY) h585 Highland av
—Edw H jr student r585 Highland av
—Elbert B h264 Prospect apt C2
—Ellen maid 467 Hillside av
—Elwood D (Mildred) banker (NY) h216 Sinclair pl
—Estelle (Swan Beauty Shoppe) r Plainfield NJ
—Ethel r352 Spring
—Ethel E sten (NY) r206 N Euclid av
—Evalena S (wid Simeon) h661 W North av
—Everett S (Marcelle) slsmn r626 Boulevard
—Flora E (wid Clifton) h411 Boulevard
—Frank L (Louise) clk h236 Edgewood av
—Frank N (Frances M) formn Union County h828 W North
—Fred (Gertrude) h238 Orchard
—Fred G h626 Boulevard
—Fred W (Eleanor J) circulation mgr World Telegram (NY) h420 Colonial av
—Geo D (Alice) elec eng h236 Hyslip av
—Geo T Rev asst pastor Holy Trinity R C Ch r315 1st
—Gloria E sec Tuttle Bros Inc r Plainfield N J
—Grace (wid Frank W) h222 Kimball av
—Griggs clk Western Elec Co r223 Sinclair pl
—H Vincent (Frances W) lab CRRofNJ h359 Spring
—H Warren (Pauline C) acct U S Govt h407 S Chestnut
—Harold C (Muriel L) agt (NY) h561 Bradford av
—Harold L r561 Bradford av
—Helen C clk Edw R Jarvis Inc r Rahway NJ
—Herbert B (Vera G) pres-treas Herbert B Smith & Co Inc r842 Standish av
—Herbert B & Co Inc Herbert B Smith pres-treas Vera G Smith v-pres Rosalie P Farley sec real est 244 E Broad
—Herbert L (Margt) purch agt (NY) h919 Boynton av
—Howard E (Edna G) tel eng N J Bell Tel Co h223 Sinclair pl
—Howard M (Anna) clo (Phila) h752 Carleton rd
—Howard R (Yva Jane) clk (NY) h720 Harding
—Howard V h322 Canterbury rd
—I R h525 Edgar rd
—Irving L (Ellen) plstr h63 Overhill
—Jacob J h126 N Elmer
—Jas r1015 Boulevard
—Jas (Gladys M) pntr (Linden) r510 W Broad
—Jas N (Mary B) chief eng (G) h1015 Boulevard
—Janet clk (NY) r1015 Boulevard
—Jeanette (wid Edgar) h625 Westfield av
—John driver Somerset Bus Co Inc (M) r Irvington NJ
—Jos B (Viola M) seamn h929 W South av
—Jos C (Carrie) bldg contr 128 Archbold pl h do
—Jos E filling sta 459 E North av
—Josephine r824 Highland av
—Joyce r938 Boulevard

Gray Inc.
318 Broad Street
Phone Westfield 2-0143
MORTICIANS
106 N. Union Avenue
Phone Cranford 6-0092

Smith
—Kerwin C (Georgia G) slsmn h938 Boulevard
—Lee (Mabel) chf eng (Eliz) h634 Summit av
—Lena E tchr r264 Prospect apt B5
—Mabel (wid John) r537 Hanford pl
—Mamie C (wid Frank R) h326 Benson pl
—Mary K student r407 S Chestnut
—Merle L (Lathera D) elec eng h732 Coolidge
—Muriel E Mrs reporter Westfield Leader h561 Bradford av
—Nell r321 Kimball av
—Neva maid 549 Birch av
—Pauline E student r407 S Chestnut
—Portia G beauty opr r534 W Broad
—Preston (Susan) porter h242 Myrtle av
—Richd C (Lotta) r720 Harding
—Robt r417 Rahway av
—Robt clk Acme Market Inc r Chatham N J
—Robt M paint dlr (G) r666 Boulevard
—Rodney P (Helen) chem (Kearny) h596 Sherwood pkwy
—Rothwell E (Edith W) eng (NY) h512 Alden av
—Roy r128 Archbold pl
—Ruth A r732 Hanford pl
—Sarah L sten r585 Highland av
—Sidney M (Helen W) metallurgist (Perth Amboy) h304 Hazel av
—Simeon H sec Hutson Agency Inc r661 W North av
—Temple C (Julia B) mechl eng h636 StMark's av
—Thos r118 Ferris pl
—Thos E (Julia M) eng (NY) h471 Channing av
—Titus K jr (Regina N) ins (NY) r700 Coleman pl
—Vera G Mrs v-pres Herbert B Smith & Co Inc r842 Standish av
—W Chester (Velora) broker (NY) h1040 Cherry la
—Wm (Carrie L) h206 N Euclid av
—Wm A (Eleanor V) shore captain CRRofNJ (JC) r501 1st
—Wm E Rev (Eliz C) pastor First Baptist Church (Perth Amboys) h534 W Broad
—Wm F (Irma A) safety eng Fidelity Casualty (Perth Amboy) h642 Hort
—Wm J (Pauline) mach h ws Central av 3 n Cedar av (M)
—Wm M (Virginia V) sls eng h636 Clark
Smitley Robt L (Elsie T) economist (NY) h204 S Euclid av
Smyers Wm H (Hattie) lawyer Standard Oil Co h229 Sylvania pl
Smyth David E (Elsie V) dist eng h223 Cowperthwaite pl
—Douglas G student r212 Eaglecroft rd
—Geo A (Mabel Lee) formn Western Electric Co (Kearny) h536 Clark
—Gouverneur (Madeleine) h212 Eaglecroft rd
Snedeker Amelia Mrs restr 1484 E Broad h do
—Geo driver Somerset Bus Co Inc (M) r Little Rocky Hill
—Geo W (Theresa) sec (NY) h569 Trinity pl
—Jas (Amelia) filling sta 1484 E Broad h do
Snevily Henry M (Marjorie C) mgr (NY) h540 Elm
—Jas r854 Standish av
—Robt S (Dorothe V; Snevily & Ely) h854 Standish av
—Robt V r854 Standish av

REAL ESTATE SERVICE
• JENNIE TAYLOR •
Insurance
•
Phone Cranford 6-0675

CR-6-1032 NITE-CR-6-2118
Cranford Flower Shoppe
GRACE E. DEHMER, Prop.
Flowers-by-Wire 107 North Union Avenue Cranford, N. J.

SNEVILY & ELY (Robt S Snevily and Addison C Ely), Counsellors-at-Law 115 Quimby, Tel 2-4262

SNOWDEN E G (Mabel I), Home Electric Appliances, 104 Prospect, Tel 2-2777, h New Providence rd (M) (For further information see right side lines and page 12 Buyers' Guide)

Snyder Anna maid 244 Sylvania pl
—Chas clk Genl Motors Corp (Linden) r130 Harrison av
—Edwin A (Freda) slsmn h739 Crescent pkwy
—Frank M (Martha) acct CRRofNJ (JC) h631 Fairfield cir
—G Robt carp 950 Dunham av r do
—Geo W (Ida) barber 145 E Broad h do
—Harrison lab (Kenilworth) r Wm J Gangaware
—Harry (Eliz) r535 Rahway av
—Henry F (Sylvia) supvr (Kearny) h943 Carleton rd
—Lillian (wid Geo) h950 Dunham av
—Louise r122 Ferris pl
—Rita librarian Free Public Library (M) r85 Rahway av
—Rita sten r535 Rahway av

Soden Albert shovel opr Villa Contracting Co r Trenton N J
—Eva nurse Children's Country Home r do
Sokolo Saml clk Paul Meisel r Westfield N J
Sola Anita E r151 Lincoln rd
—Annie E (wid Francis J) h151 Lincoln rd
—Louis D r151 Lincoln rd

Solek Frank mgr Roth-Schlenger Auto Stores Inc r Maplewood N J

Sollman Otto (Florence; Lands Decorators) h1223 W 4th (Plainfield)

Solomon Julia (wid Geo) r844 W South av
Solowe Hyman (Freda) clnr h111 Marion av
—Jos clk (NY) r111 Marion av
—Norman bkpr (Somerville) r111 Marion av
Soltes Carl W (*Fluhr & Soltis*) r232 3d av (G)
—Geo W (Kathleen) eng (Bklyn) h560 Woodland av (M)

Somers Eug (Mary) civ eng (NY) h407 Park
—Geo M clk (NY) r621 Drake pl
—Gertrude cash F H Schaefer & Co Inc r526 Trinity pl
—John J (Ida) police lieut (W) h621 Drake pl
—Lillian bkpr r526 Trinity pl
—Nellie T h526 Trinity pl
—Walter V (Nellie) formn Elizabethtown Consolidated Gas Co h543 Pierson
—Wm E (Marion M) mechl eng h125 Elm

Somerset Bus Co Inc Frank I Noll pres Isidore M Noll v-pres Benj Rose sec Mrs Madeline A Young treas ns Springfield rd 5 e Summit av
—Trap Rock Corp Chas F Lewis pres Frank E Weldon v-pres Wm H Weldon sec-treas 113 Central av

THE WESTFIELD TRUST COMPANY
Member Federal Deposit Insurance Corporation
OFFERS EVERY MODERN BANKING SERVICE

Sommer Emitt H (Dorothy I) serv mgr (NY) h672 Summit
—Emitt H jr r672 Summit av
Sommers Harry lawyer 8 Elm r Newark N J
Soncadek Wm auto mech Union County Buick Co r Perth Amboy N J
Sons of the American Legion Martin Wallberg Squadron 124 Prospect
Soper Wm H (Lida) adjuster (NY) h720 Hanford pl
Sorenson Martin (Adeline) h114 Livingston
Sorrentino Louis (Josephine) mach (Brooklyn) h605 Central
Sorter Harriet A (wid John H) h721 Summit av
—Wm N teller Peoples Bank & Trust Co r721 Summit av
Sortor Carrie E (wid Geo S) h412 S Elmer
—Robt r767 Boulevard
—Stanley S (Florence) bkpr (NY) h767 Boulevard
Sortore Emerson J (Esther P) eng (NY) h736 Embree Crescent
—Jane student r736 Embree Crescent
Soskin Milton (Hilda) druggist h597 Woodland av (M)
Sosman Edw C student r117 W Dudley av
—Geo G drftsmn r117 W Dudley av
—Robt B (Sarah N) chemist United States Steel Corp h117 W Dudley av
—Robt N r117 W Dudley av
Sottong Peter (Mary) ink mkr (NY) h808 Grant av
Souder Max E (Thelma O) plant mgr Armour Co (Carteret) h880 Winyah av
Souders Geo C (Ruth D) slsmn h655 Maple
—Geo W pntr h560 Cumberland
—Jane L r655 Maple
Soule Harry H (Mary A) acct (NY) h533 Parkview av
Sourbier Chas J r300 Tuttle pkwy
South Avenue Barber Shop (Vito Galizia) 607 W South av
—Geo E h ns Cedars av 1 w Central av
Southerland Alan (Alice) clk (NY) h646 Hillcrest av
—Eleanor maid 875 Bradford av
Southwick Peggy (Primrose Beauty Salon) r Roselle N J
Sovinsky Steve dept mgr A & P Super Mkt r114 Monroe (Roselle)
Sowell Nettie M (wid Leibert A) r124 Marion av
—Winford A (Thelma H) coml artist (NY) h124 Marion av
Sowerwine Chas O student r553 Highland av
—Elbert O (Margt) supvr (NY) h553 Highland av
—Wm student r553 Highland av
Spach J Geo (Josephine) mfr (NY) h863 Carleton av
—J Geo jr clk (NY) r863 Carleton av
—Richd W clk (NY) r863 Carleton av
Spadaro Dora opr r327 Livingston
—John (Anna) gro 346 E South av h327 Livingston
Spalding David B r526 Highland av
—Louise F B student r526 Highland av
—Wm L (Alice F B) chem eng (NY) h526 Highland av
—Wm L jr student r526 Highland av
Spangler A Frank (Genevieve) h623 E Broad
Sparkman Frances sten r183 Elm
Sparrell Betty Lou sten r66 Elm
—Frank J (Eliz) slsmn h66 Elm
—Frank J jr slsmn r66 Elm
—Paul B (Thelma) slsmn h1020 W South av
Speaker Chas P (Rosella F) field rep Ethyl Gasoline (NY) h 259 Hazel
—Dorothy slswn G C Murphy Co r259 Hazel
—Mina maid 34 Fair Hill rd
Spear Louise W (wid Harmon) h563 Highland av
Spears Seymour M (Martha) slsmn (NY) h553 Summit av

The Westfield Leader

Westfield's Leading Newspaper

Every Thursday

50 Elm St.

Phone Westfield 2-4407

VISWAT'S DAIRY

Famed For Faithful Service Since 1909

235 W. NORTH AVE. (W)

Tel. W-2-0620



Polk's Bankers Encyclopedia

The Bank Directory of the World

Issued Mar. and Sept.

$15.00 Per Volume

R. L. POLK & CO.
Publishers

431 Howard St. Detroit

354 4th Ave. New York

Spectator Shop The (Pauline Wittke, Mrs Dorothy Wittke) women's clo 20 Elm
Spellman Estelle maid 846 Highland av
Spencer Edw D (Gladys L) h332 Benson pl
—Frank C (Helen) supvr (Kearny) h620 Shadow Lawn dr
Sperdone Aniello (Antoinette) lab h204 Sussex pl
—Anthony (Angelina) driver Tuttle Bros Inc h200 Sussex pl
—Ernestine opr r204 Sussex pl
—Geo r204 Sussex pl
—Jos lab (Raritan) r204 Sussex pl
Sperry Thos A (Hazel) v-pres Cranford Trust Co (C) h827 Highland av
Spickernagel Vera Mrs r535 Carleton rd
Spino Michl (Mary) lab WPA h793 W Broad
Spitzhoff Fredk H (Gladys H) pres (Newark) h20 Parkway (M)
Spordone Carmine (Frances) poultry 205 Cacciota pl h do
—Carmine jr lab r205 Cacciola pl
—Rose r205 Cacciola pl
Sports Center (Wynant B Cole, G Wallace Hall) sport gds 228 E Broad
Spotts Fredk (Evelyn) lab (K) r Wm J Gangaware
Spotzo Nicholas (Virginia) lab r221 Cacciola pl
Sprenger Gerhard (Sarah) chem (Linden) h503 Carleton rd apt 101
Springhorn Fredk J (Cornelia) asst treas Diamond Expansion Bolt Co Inc (G) h545 E North av
Sprole Frank A student r517 Sherwood pkwy
—Frank N h517 Sherwood pkwy
—Wm T student r517 Sherwood pkwy
Sprouse Margt E Mrs r222 Virginia av
Sprout Warren A (Anna) sevice rep (NY) h635 Hanford pl
Spurlock Geo E h159 Madison av
—Reymond M (W Marie) porter Union County Buick Co h 443 Downer
Squier Cyrus W h861 Boulevard
—Jas M real est 139 Central av h233 Charles
—Madeline sten (NY) r861 Boulevard
Squires Theo h1015 Wychwood rd
Staats E Pomeroy (Marion) tel eng New York Tel Co (NY) h 765 Clark
—Geo student r765 Clark
Stacey Laila M sten r458 Birch pl
—Orlando F (Martha A) formn N Y Tel Co (NY) h458 Birch pl
—Walter E clk A & P Super Market r288 Seminary av (Rahway)
Stadele Florence clk r751 Prospect
—Ruth M tchr h751 Prospect
Staiger Hugo M (Emma) jwlr (NY) h645 Arlington av
Stalknecht Geo R (Frances H) tel eng Western Electric Co Kearny) h122 Eaglecroft rd
Stallings Jos (Augusta M) textile mfr (NY) h211 Eaglecroft rd
Stallone Angelo (Mary) ice dlr 122 Cacciola pl h do
Stamm Eug E (Gabrelle) bkpr h258 Edgewood av
—Lucille clk r258 Edgewood av
Standard Press of Union County Inc Walter Bostock pres Vincent D Slavin v-pres Harry Rosen sec-treas 119 Elm
Stanford Joel G (Marian) atty (Elizabeth Port) h539 Dudley ct
STANGER JENNIE M MRS, Real Estate, Sales, Rentals and Property Management, Notary Public 705 Willow (Cranford), Tel Cranford 6-1932, h do (For further information see page 22 Buyers' Guide)

WESTFIELD FEDERAL SAVINGS & LOAN ASSOCIATION
SAVINGS AND INVESTMENT ACCOUNTS
Federally Insured Up to $5,000 — Ideal For Investment of Legacies, Trust Funds, Business Reserves, Etc.
Westfield Federal Savings & Loan Association
30 East Broad St. Tel. 2-4500 Westfield, N. J.

J. S. IRVING COMPANY.
NORTH AT CENTRAL AVE. WESTFIELD, NEW JERSEY
LUMBER — MILLWORK — MASON'S MATERIALS
COAL — COKE — FUEL OIL — OIL BURNERS
"Headquarters for Home Improvements" Tel. 2-3030

Stanley Frances W supvr of nurses Children's Country Home r do
Stanton Grove A (May W) supt h811 Dorian rd
Stanzel Rudolph A (Janet) supvr (Elizabethport) h587 Sherwood pkwy
Starke Richd (Muriel) statistician (NY) h462 Channing av
Starr Frank D (Eleanor C) meat ctr John Starr h707 W Broad
—John (Margt) meats 462 W Broad h625 Central av
—John jr meat ctr John Starr r625 Central av
—Margt maid r625 Central av
Starrett Helen F clk Am Tel & Teleg Co (NY) r345 Tuttle pkwy
—Mildred A clk Am Tel & Teleg Co (NY) r345 Tuttle pkwy
—Roswell H (Lillie M) h345 Tuttle pkwy
STATE OF NEW JERSEY (See New Jersey—State of)
Staub E Milton (Ruth) phys 531 E Broad h do
Stauderman Jeannette Mrs locker room atndt YWCA r Fanwood N J
Stauffer Jeane A student h844 W South av
Stavros Elefterios student r406 Edgar rd
—Jas (Susan) pres LaBelle Inc (G) h220 Lenox av
—Xenophone (Lucia) sec-treas LaBelle Inc (G) h406 Edgar rd
Stearns Grace B (wid Sheldon) h556 StMark's av
Stedman Francis H (Mary A) lubricating eng Standard Oil Corp (Bayway) h6 Evergreen ct (M)
Steel Emory r Mrs Helen Parkhurst
Steelman Geo M clk RyMS r1079 E Broad
Steensen Henry clk r YMCA
Steffen Geo H (Carolyn A) carp Raritan Arsenal h128 Florence av
—Helen C sten (Newark) r128 Florence av
Steggall Walter (Margt) mechl eng h596 Terrace pl
Steiger Clarence W (Grace H) supvr (NY) r1007 Ripley av
Stein Carl J (Jane) mach h641 Knollwood ter
—Charlotte r785 Clark
—Julia (wid Chas H) h785 Clark
Steinbach Anita student r932 Boulevard
—Eric (Gladys) metal dlr (NY) h932 Boulevard
Steiner Leonard E (Mary E) htg eng (NY) h219 Eaglecroft rd
Steingraber Chas H (Bertha E) plmbr h116 Marlboro
Steinleitner Peter (Theresa) mach (Linden) h595 Woodland av (M)
Stelling Claus H (Vera D) elec eng h314 Hazel av
—Jack H r314 Hazel av
Stembler Cornelia (wid Louis) r440 1st
Stemple Frank (Grace M) clk U S Govt h114 S Euclid av
Stephens Allan student r913 Mountainview cir
—Rachel h18 Fair Hill rd
—Robt R (Lillian) slsmn h738 Coleman pl
—Victor C (Ethel G) mgr (Newark) h913 Mountainview cir
Stephenson Wm W (Emma) archt (NY) h839 Bradford av
—Wm W jr r839 Bradford av
Stephns Ralph dairy mgr Acme Mkt 122 Elm
Sterling Yvonne r518 Westfield av

PRINTING
Phone WE 2-5585
Fine Social and Commercial Printing...
Prompt Service
Full Count
Right Prices
Advertising Novelties
PROGRESSIVE PRINTERS
206 North Av. W.
WESTFIELD, N. J.

YOUR CITY DIRECTORY
MIRRORS THE Commercial Life of your CITY

DeSoto
Dunn Auto Sales, Inc.
DE SOTO and PLYMOUTH MOTOR CARS
Authorized Sales and Service
309-311 E. North Ave. Phone Westfield 2-1507
PLYMOUTH

Stern Jonathan (Margt) clk (NY) h ws Partridge run
—Jos H (Dorothy M) trucker h716 Coolidge
Sterner Henry A (Ruth L) slsmn h264 W Dudley av
Sterphone Adacia pntr r545 Westfield av
—Jean opr (S Plainfield) r545 Westfield av
—Jos uphol Paul Cherubino h545 Westfield av
STEUERNAGEL JOHN C (Catherine C; Westfield Flower Growers), es N Springfield av south E Broad, Tel 2-3650, h do (For further information see back cover and page 13 Buyers' Guide)
—Wm P (Ella) plmbr h574 Cumberland
Steuhler Donald mfr (Newark) r205 Ayliffe
—Jos mfr (Newark) r205 Ayliffe
Steve's Garage (Steve Jarema) 335 Spring
Stevens Alex auto repr r348 E South av
—Chas A (Lila G) clk (Newark) h635 Raymond
—Domenick (Kath) lab h610 Stirling pl
—Howard jr (Dorothy D) acct (NY) h634 Norman pl
—Marion W (White Elephant Shop) r Plainfield N J
—Reginald L (Jeannette L) slsmn (Plainfield) h625 Maple
—Steve R auto repr 348 E South av h do
STEVENSON BARBARA, Nurse in Charge of Charelle Inc, Colonic Therapy, h414 Tremont av, Tel 2-5080
—Edw V h415 Lenox av
—Herbert (Dorothy) mech General Motors Corp (L) r546 Boulevard
—Lillian A (wid Wm) h649 Lenox av
—Thos T (Florence M) clk (NY) h639 N Chestnut
—Wm (Doris) eng (NY) h828 Tice pl
Stewart Calder C (Florence M) actuary (NY) h761 Austin
—Chas A (Marguerite H) mechl eng (NY) h624 Carleton rd
—Helen E Mrs bkpr Singer Taxi Service h25 Elm
—Jas lab Thatcher Furn Co (G) r426 W Broad
—June maid 336 Mountain av
—Ray M (Jane H) tel eng h412 E Dudley av
—Saml V (Amelia J) supvr (Kearny) h913 Summit av
—Virginia clk Louis K Liggett Inc r Elizabeth N J
—Wm C (Ruth) supvr (NY) h865 Summit
Sticht Anna r737 Embree Crescent
Stiger Adaline S h251 Walnut
—Annie F r251 Walnut
Stiles Arth r123 Liberty av
—David (Gladys) lather h123 Liberty av
—Donald meatctr Westfield Market Inc r439 Central av
—Frances r611 Fairfield cir
—Franklin L (E Frances) h611 Fairfield cir
—Harold (Hilda) carp h439 Central av
—Jack driver Singer Taxi Service r439 Central
—Lynn D (Grace B) banker (NY) h722 Boulevard
—Raymond J (Myrtle I) eng (NY) h812 Prospect
—Wm A eng (NY) r812 Prospect
—Wm H slsmn (Phila) r722 Boulevard
Still Wm A auto mech Norris Chevrolet Inc r Irvington N J
Stillwell Albert L (Edith L) elec eng (NY) h527 Kimball av
Stirrup Chas student r435 StMark's av
—Frank A (Viola I) metal wkr h435 StMark's av
—John W (Eliz S) slsmn (NY) h1021 Grandview av
—W Albert (Virgiline) acct (Eliz) h517 Summit av

Stein Bloch Clothes — Stetson Hats

JOHN FRANKS

Men's Apparel

Manhattan Shirts — WESTFIELD • PLAINFIELD — Nunn-Bush Shoes

Stites Wilbur clk Plainfield-Union Water Co r Plainfield N J
Stocker Clarence R (Ruth) cond CRRofNJ (JC) h766 Central
—Douglas R r625 W North av
—John M (Edith) mach CRRofNJ h625 W North av
—Shirley clk Rialto Theatre r625 W North av
—Sydney clk F W Woolworth Co r625 W North av
Stockey Alf pntr r123 Hamilton av
Stockslager E Stevens (Eliza S) sls eng h535 Parkview av
Stockton Edna M r117 N Euclid av
—Helen M artist r117 N Euclid av
—Lynda T (wid John) h117 N Euclid av
Stoddard Harold B (Marion N) elec eng h931 Grandview av
Stodnick Steve auto mech Westfield Motor Sales Co Inc r Scotch Plains N J
Stoecker Henry bartndr Anthony Dagostaro r Rahway N J
Stoetzel Louis driver Somerset Bus Co Inc (M) r Irvington N J
Stoffer Eric G (Lena) delicatessen 55 Elm h200 Prospect
Stokes Chas (Evelyn) mldr Thatcher's r368 E South av
—Thos M (Nancy) ins (NY) h414 Lawrence av
Stolarz Cath r534 Summit av
—Eleanor maid 731 Highland av
—John J (Mary) formn General Motors Corp (L) h750 Central av
—Stanley (Victoria) gdnr h534 Summit av
Stoltz Chas E (Florence) bonds (NY) h726 Carleton rd
Stolz Jos (Helen) plmbr 302 Lenox av h do
Stone Marion beauty opr Anthony Di Guolielmo r White House N J
—Richd (Anna) clk h676 Summit av
Stopher Helen C (wid Harry C) r624 Coleman pl
STORCH PAUL S (Anne T), Mgr Elizabethtown Consolidated Gas Co (Westfield Division), 205 E Broad, Tel 2-0040, r 946 Revere dr (Hillside)
Stormer Nellie clk F W Woolworth Co r209 Ross pl
Storr Albert E (Agnes; Storr & Storr) h321 Benson pl
—David A (Storr & Storr) r321 Benson pl
—Dorothy R r321 Benson pl
—Edwin W (Jean I) genl contr 306 N Chestnut (G) h548 Hort
—& Storr (Albert E and David A) bldg contrs 321 Benson pl
Stouffer Burton (Helen E) r517 Cumberland
Stover Alf C bkpr Peoples Bank & Trust Co r Madison Hill rd (Rahway)
Stowe Raymond T (Georgianna) slsmn h453 Beechwood pl
Stracuzzi Carmelo (Minnie) gro 324 E South av h do
—Josephine clk r324 E South av
Strato Wm meat ctr A & P Super Mkt r353 Alptine (Perth Amboy)
Strauch May E h233 Orchard
Strauss Edw r128 E Broad
—Fritz asst mgr (Newark) r527 Boulevard
—Paul lockermn Shackamaxon Country Club r Plainfield
Strazuzzi Chas countermn Westfield Diner r Scotch Plains
Street Fredk r524 Westfield av
—Thos N (Ruth P) r775 Boulevard
—Thos W clk (Linden) r775 Boulevard

Lumber

Standard Lumber & Supply Co.
INC.

Lumber
Builders' Supplies
Paints
Hardware

Tel. Cranford 6-0508

Cor. High and Chestnut
CRANFORD





Who sells it?

Consult the Classified Lists of the Directory

If You Would Find What You Wish to Buy

MORE GOODS ARE BOUGHT AND SOLD THROUGH THE CLASSIFIED BUSINESS LISTS OF THE DIRECTORY THAN BY ANY OTHER MEDIUM ON EARTH

THE DIRECTORY IS THE COMMON INTERMEDIARY BETWEEN BUYER and SELLER

MORE GOODS ARE BOUGHT AND SOLD THROUGH THE CLASSIFIED BUSINESS LISTS OF THE DIRECTORY THAN BY ANY OTHER MEDIUM ON EARTH

Streeter Elford D chem (Staten Island) h783 Carleton rd
—Lindsay R r419 Colonial av
—Robt L (Mary L) broker (NY) h419 Colonial av
—Virginia M r419 Colonial av
Strenkert Agnes r585 Westfield av
—Edmund W (Anna M) mach h585 Westfield av
Strickland Chauncey (Essie) pres Newark Air Service (N) h 1472 E Broad
Stromberg Esther (wid Stefan) r124 Massachusetts av
Stromquist Russell (Anne) chem eng h412 W Dudley av
Strong John M (Margt R) clk (NY) h512 Dudley ct
—John M jr student r512 Dudley ct
—Robt J (Harriet E) chemical eng h474 Channing av
Strubel Edw h450 Kimball Turn
Strubin Paul S (Louise) supt (Linden) h1005 Kimball cir
Struble Dale B (Emma B) supt Genl Motors Corp h523 Hillcrest av
Stryker Walter A (Jessica M) heating eng (Rahway) h516 Dudley ct
Stuart Byron D (Agnes R) prin Woodrow Wilson Sch h601 N Chestnut
—Frank chem eng (Linden) r947 Boulevard
—Henry r552 Downer
—W Leslie (Melba H) drftsmn (NY) h285 Seneca pl
—Wm M (Dorothy) slsmn h118 Effingham pl
Stuehler Celia (wid Otto) h205 Ayliffe
Stuhler Chas H (Florence R) druggist (Eliz) h654 Glen av
—Robt student r654 Glen av
Stults D Horace (Eva) clk (NY) h238 Walnut
Sturcke Chas with Robert Treat Liquor Shop Inc r415 Kimball Turn
—Harry (Minna; Robert Treat Delicatessen; Robert Treat Liquor Shop) h415 Kimball Turn
—Minna Mrs with Robert Treat Liquor Shop Inc h415 Kimball Turn

FIX FIT GOOD SERVICE
IN OUR PLUMBING YOU WILL FIND SERVICE OF THE BETTER KIND

Sturges Haywood A (Helen D) slsmn (Newark) h556 1st
Sturgis Fred E real est (NY) r503 Boulevard
—Loulie B (wid Fred E) h503 Boulevard
—Mabel musician r503 Boulevard
Sturialo Jos lab r rear 346 E South av
Sturmer Carl (Mildred) h425 Topping Hill rd
Sturzebecker Saml (Lillian) slsmn Westfield Motor Sales Co Inc h238 StPaul

WM. E. GOURLEY
Plumber
"Jobbing a Specialty"
PHONE CRANFORD 6-1350

Suganeli Nicholas (Concetta) presser h417 S Elmer
Sullivan Carrie maid 745 Carleton rd
—Fredk (Lois) h151 Effingham pl
—Fredk jr r151 Effingham pl
—Helen sec (NY) r672 Boulevard
—John L (Mary A) plmbr h672 Boulevard
—Marie tchr (Beech Haven) r672 Boulevard
—Robt (Rachael) marine capt h972 Woodmere dr
Sulzer John H (Backhaus J) elec eng h622 4th av
Summers Saml driver Somerset Bus Co Inc (M) r Newark
Sumner Minnie Mrs nurse 245 Prospect
—Robt H (Ella B) grain dlr h520 Lenox av
—Wm McK (Dorothy) lab Thatcher Furnace Co (G) r405 W Broad

SUNRISE DAIRY (Bo I Adlerbert), "The Cream Top Dairy," Golden Guernsey and Jersey Cream Line Milk, Buttermilk, Butter, Eggs, Solco Health Food and A Complete Line of Dairy Products, 1010 W South av, Tel 2-4400 (For further information see page 11 Buyers' Guide)

Superior Auto Parts John Bauchmoyer mgr 204 W North av
Sussman Harry mgr Acme Tire & Supply Co r Elizabeth N J

Gray Inc.
318 Broad Street
Phone Westfield 2-0143
MORTICIANS
106 N. Union Avenue
Phone Cranford 6-0092

Sutera Jeannette beauty opr Mountainside Beauty Salon r Milburn N J
Sutphen Dorothea E bkpr Tuttle Bros Inc r Plainfield N J
Sutton Edw W student r411 Elm
—John W (Elsie M) marine eng h411 Elm
—Robt M student r411 Elm
Suydam Cath R clk (NY) r416 W Dudley av
—E Robinson (Hulda) slsmn h416 W Dudley av
Swainson S J h459 Channing av
Swallow Geo L student r415 S Chestnut
—Sidney T (Mabel G) supvr Western Elec Co h415 S Chestnut
Swan Beauty Shoppe (Martha Borup and Estelle Smith) 854 Mountain av (M)
—Eliz tchr r300 Tuttle pkwy
Swaney Clarke R (Laura A) h547 Highland av
Sweeney Danl E USA r689 Shadow Lawn dr
Sweet Danl F student r740 Hanford pl
—Eliz maid 920 Boulevard
—Harold A (Viola) chemist (NY) h740 Hanford pl
—Harold A jr student r740 Hanford pl
Swenson Adolph E (Florence) elev opr (NY) h249 S Scotch Plains av
—Adolph E jr r249 S Scotch Plains av
—Alf H (Lucy M) asst town eng h316 StGeorge's pl
—Dagmar R file clk (NY) r249 S Scotch Plains av
Swift Gertrude tchr r133 Prospect
Sworbel May S (wid John) r141 Brightwood av
Sydnor Harold (Heloise B) chem eng (NY) h446 Channing
Sykes John lab r406 Boulevard
Sylvan Albert W drftsmn AT&T (NY) r YMCA
Szanyi Alex (Susie) h711 4th av
Szokolky Rudolph auto mech Harry Miller Motors Inc r Elizabeth N J
Tabbs Rowena Mrs r952 Prospect
Tackaberry Regina M (wid Chas N) h925 Carleton rd
Tagg Herbert clk Mutual Grocery Co r Union N J
Taggart Donald C (Edie M) paper dlr (G) h862 Hillside av (M)
—Donald C jr mgr (Newark) r862 Hillside av (M)
—Joan r862 Hillside av (M)
Talbot David A J (Frances M) elec contr 613 W South av h 638 W Broad
—Geo C (Mildred M) clk PO (NY) h432 Downer
Talcott Fred L (Ima D) elec eng h829 Willow Grove rd
—Fred W personnel clk r829 Willow Grove rd
—Jos R clk r829 Willow Grove rd
—S Evelyn compt opr r829 Willow Grove rd

TAMAQUES PARK RIDING STABLES (Wilford Blume), Expert Riding Lessons, Horses Boarded, Expert Care, Riding and Jumping Lessons, Call Us We Will Get You and Take You Home, Saddle Horses For Sale and Hire, Willow Grove rd west of Rahway av, Tel 2-2180 (For further information see backbone and page 23 Buyers' Guide)

Tamarkin Helen slswn F H Schaefer & Co Inc r106 Prospect
—Leona r106 Prospect
—Miriam Mrs h106 Prospect
Tandy Fredk S (Harriet) asst mgr (NY) h866 Tice pl

MORE GOODS ARE BOUGHT AND SOLD THROUGH THE Classified Business Directory THAN BY Any Other Medium on Earth

MORE GOODS ARE BOUGHT AND SOLD THROUGH THE CLASSIFIED BUSINESS LISTS OF THE DIRECTORY THAN BY ANY OTHER MEDIUM ON EARTH

PACKARD WESTFIELD CO., INC.

Packard

Sales and Service

605 North Ave.
Westfield, N. J.

Phone
WESTFIELD
2-4646

J. D. LOIZEAUX LUMBER COMPANY
PHONE PLAINFIELD 6-1776
861 South Ave. Plainfield, N. J. Tel. 6-1776

Tanham Jas (May C) v-pres Texas Co (NY) h549 Tremont
Tanner Jane sten (NY) r835 Boulevard
—Roberta r835 Boulevard
—Rudolph L (Clara) ins (NY) h835 Boulevard
—Shirley student r835 Boulevard
—Troy ydmn Tuttle Bros Inc r Plainfield N J
—Wm hlpr Tuttle Bros Inc r654 W Broad

TANTUM LAURA E, Sec Westfield Leader Printing & Publishing Co, r538 Summit av

Tapley Norman (Mary) mgr Tompkins Ice Cream Co h802 W South av
—Wm (Alice) janitor Columbus Sch h432 W Broad
Taplin John F (Virginia B) aeronautical eng (Linden) h837 Dorian rd
Tappan Frank slsmn r33 Springfield rd (M)
Tapperson F Carl (Maury) seed dlr h300 Mountain av
Tarnoff Mack slsmn Chain Upholstery Shop r N Plainfield
Tarpak Tessie maid 265 E Dudley av
Tasty Lunch (Jos Papandrea) 208 W North av
Tate Doddridge C (Edith) tel eng (Kearny) h110 W Dudley
—Howard R (Helen) chem h720 Forest av
Tavano Anthony shoe repr 891 Mountain av (M) r Milburn
Taverner Walter H (Ella M) h231 Clark
Taviano Luigi (Mary) lab h213 Cacciola pl
Tawlman Ralph h507 S Chestnut

TAXICAB SERVICE (Singer Taxi Service), 250 W North av, Tel 2-3200 (For further information see front cover and page 24 Buyers' Guide)

Taylor Afa lab r121 Cacciola pl
—Alex (Lorraine) chauf h428 Downer
—Arch W (Anna R) dean (NY) h143 Stanmore pl
—Beatrice maid r123 Greene pl
—Bertha (wid John) r740 W South av
—Chas clk Central Drug Co Inc r90 Elm
—Chas F jr (Wilhelmina) clk (NY) h753 Summit av
—Dorothy r224 Ross pl
—Edw (Florence) exporter (NY) h608 Fairfield cir
—Emma D (wid Harry) h155 Elm
—Florence L clk r707 W North av
—Frank M (Emma W) clk (Bound Brook) h90 Elm
—Fred h636 Downer
—Fred (Susie) driver Singer Taxi Service h503 Downer

TAYLOR HARDWARE CO INC, Perry Aron Mgr, "Westfield's Oldest Hardware and Housewares Store," 125-129 Elm, Tels 2-1500-01

—Harry D (Mabel P) htg eng h619 Coleman pl
—Howard J (Eleanor) adv artist (NY) h635 Lambert Mills rd
—Howard L (May) pntr h120 Marion av
—Jessie clk (NY) r128 S Scotch Plains av
—John D (Sallie T) h250 Walnut

Commercial Savings Custody Safe Deposit
THE WESTFIELD TRUST COMPANY
Investments Foreign Trust Loans
MEMBER FEDERAL DEPOSIT INSURANCE CORPORATION

TAYLOR JOHN W (Mary E), Landscape Gardener, 123 Greene pl, h do, Tel 2-1924
—Justina V sten r250 Walnut
—K Allan (Wilma C) adv rep (NY) h301 Hyslip av
—Kath B sec r17 Stoneleigh pk
—Kenneth atndt Elm St Esso Sta r123 Greene pl
—Lawton woolens (NY) r546 Westfield av
—Percy L h303 N Euclid av
—Robt carp r90 Elm
—Robt C (Hazel C) mgr h17 Stoneleigh pk
—Russell D (Pearl) gdnr h127 Greene pl
—Sarah maid r123 Greene pl
—Sarah J (wid Geo B) h600 Lawrence av
—Virginia slswn G C Murphy Co r90 Elm
—Walter B (Lillian) clk (NY) h224 Ross pl
—Walter M (Edna) clk h629 W North av
—Wm J (Clara) woolens (NY) h546 Westfield av
—Wm R (Violette K) eng (NY) h722 Glen av
Tearse Dorothy H Mrs tchr Lincoln Sch (G) r437 Mountain
Tedeschi Victoria beauty opr Mountainside Beauty Salon r Springfield N J
Teets Walter E (Kath) carp h1345 Central av
Telephone Building 115 Mountain av
Tellin Louis F supvr Western Elec Co (Kearny) h532 Sherwood pkwy
Templeton Harry fish 120 Elm r36 Glouriux (Irvington)
TenEeych Mabel Mrs r839 Embree Crescent
TenEyck Peter (Mary W) h127 Park
TenEycke Harriet Mrs r314 Washington
Tennant G H Co Lloyd Hale v-pres floors 309 W South av
TEPPER BROTHERS, Department Store 122-28 W Front (Plainfield) and 39-41 Somerset, Tel 6-3100
Terhune Beatrice student r140 Marlboro
—Naomi r140 Marlboro
—Paul lab (Edgewater)r140 Marlboro
—Walter S (Anna S) research eng (Bayway) h140 Marlboro
Terp Marie (wid Fredk) h425 W North av
Terry Edw L (Eliz) h406 Summit av
—Edw L jr clk (Rahway) r406 Summit av
—Kenneth R ins (NY) r406 Summit av
—Wm P clk (NY) r406 Summit av
Terwilliger Lester E (Ruth C) ins agt (NY) h306 Harrison av
Teslof Jean A (Grace) artist (NY) h803 Boulevard
Testa Jos meat ctr (Rahway) r440 Downer
Tew Frank S mgr h825 W North av
—Ida B (wid Geo) r825 W North av
—John C (Mary T) ins exec (NY) h694 Dorian rd
—John C jr student r694 Dorian rd
Thatcher John C (Annie S) h767 Fairacres av
—Jos H (Jeannette B) asst mgr h226 Grove
Thayer Eliz G office sec Pace Inst (NY) r647 Maple
—Fredk L (Pauline) janitor Free Public Library h925 Brown
—Frieda pkr r925 Brown av
—Julia sten r925 Brown av
—Walter J (Eliz) designing eng Bell Tel (NY) h647 Maple
Thelan Henry E (Charlotte B) h512 Edgar rd
Thiebaux Martial (Anna) mach designer (Eliz) 111 Ayliffe
Thielen Jacob mach (Kearny) r568 Sherwood pkwy
—Patricia clk (NY) r568 Sherwood pkwy
—Theo A (Laura) mech (Kearny) h568 Sherwood pkwy
Third Ward Republican Club 609 Central av
Thomas Adelaide hsekpr 600 Sherwood pkwy
—Brayton (Dorothy) atndt A H Colyer Service Stations r552 Westfield av
—Caroline tchr StChristopher's Sch r732 Coleman



Where To Buy?

Consult the Classified Business Lists in this Directory

PLUMBING

PHONE
Cranford
6-1320

CHAPMAN

BROS.

Contractors

AUTOMATIC MOTOR STOKOR COAL BURNER

MASTER KRAFT
Oil Burners

Day and Night Service

36 E. North Ave.
Cranford, N. J.

HEATING

Thomas
—Edw student r234 Walnut
—Eliz student r614 Prospect
—Esther r216 Central av
—Everett E (Olive G) slsmn h739 Fairacres av
—Fannie r539 Alden av
—Geo r216 Central av
—Isabel Mrs (StChristopher's School) h857 Mountain av
—Jas clk (NY) r549 Birch av
—John student r549 Birch av
—John R (Lois) clk (Linden) r527 Boulevard
—Jos S (Caroline) research chemist h718 Coleman pl
—Julia (wid Chas) h315 N Chestnut
—Lois Mrs clk Economy Dry Gds Store r527 Boulevard
—Marshall M h310 N Euclid av
—Mary A tchr (Lancaster Pa) r605 1st
—Richd clk Acme Mkt Inc
—Robt E clk r739 Fairacres av
—Robt J (Helen B) sls eng h605 1st
—Robt J jr slsmn Pitney Bowes (Newark) r605 1st
—Robt W (Amy F) eng h614 Prospect
—Roy student r234 Walnut
—Russell clk (NY) r549 Birch av
—Saml L (Helen) h234 Walnut
—Walter C (Alice B) tel dispr (Plainfield) h569 Pierson
—Walter C jr student r569 Pierson
—Wm C (Jessie) broker (NY) h549 Birch av
—Wm H (Isobel) tchr StChristopher's Sch h857 Mountain av

THOMPSON ALAN HON, Mayor Borough of Mountainside and Lawyer 21 Springfield rd (M), Tel Westfield 2-2403, h ns Springfield rd (M)

—Brose (Louise) tchr h817 W North av
—Earl G (Harriet) adjuster Hartford Ins Co h535 Hort
—Edith B (wid Kenneth) h745 Carleton rd
—Ella T (wid John R) h526 W Broad
—Ellen Mrs r451 W Broad
—Francis T M (Agnes) councilmn Town of Westfield h412 St Mark's av
—Gene G student r207 Palsted av
—Geoffrey J (Theresa S) mechl eng h516 Prospect
—Grace L h264 Prospect apt D4
—Harold S (Susan K) tchr h529 Hanford pl
—Howard E (Clara) h540 E Broad
—Janet student r529 Hanford pl
—John N (Lillian) ins (NY) h339 Tuttle pkwy
—John W (Mary M) tchr h414 Birch pl
—Kenneth r745 Carleton rd
—Kenneth E route formn Sunrise Dairy r Fanwood N J
—Lloyd lawyer 105 Elm r Metuchen
—Lowell E (Murial) clk Western Elec Co (K) h408 Wells
—Mabel B (wid Andrew) r742 Central av
—Mary maid 205 E Dudley av
—Mary E (wid Eug W) r115 N Chestnut
—Millie G (wid Wm H) r516 Prospect
—Minturn R (Cora A) phys 530 W Broad r do
—Naomi maid 540 Highland av
—Norman atndt Servicenter Inc r530 W Broad
—Richd R slsmn Empire State Club (NY) r227 W South av
—Robt B (Nora) clk Western Elec Corp (Kearny) h742 Central av
—Robt B janitor h530 W Broad
—Robt H (Pansy G) dentist 466 W Broad h207 Palsted av
—Roger L student r535 Hort
—Ruby r642 Hanford pl
—Warren clk Feldman Pharmacy r530 W Broad

INGRAM Inc.
● Texaco Products
● United Motors Service
● Battery Service
226 W. NORTH AVE. PHONE WESTFIELD 2-1166

Thompson
—Warren W student r535 Hort
—Wm countermn Sal's Spa Restr r Elizabeth N J
—Wm D r526 W Broad
—Wm I chemical eng (Eliz) r YMCA
—Wm L h614 Dorian rd
Thomson Cath sten r165 E Broad
—Harold r570 Lawrence av
—Jas E (Dorothy M) acct h550 Arlington av
—Jas G (Mary) custodian Masonic Temple h165 E Broad
—Robt clk r165 E Broad
—Robt C (Linda) h570 Lawrence av
—Robt C jr lawyer (NY) r570 Lawrence av
Thorn Chas N jr (Lois F) lawyer 102 Elm atty Borough of Mountainside h123 Hyslip av
—Wm A (Marie F) acct h14 Stanley Oval
Thorne Harold carp (Eliz) r310 N Scotch Plains av
—Winfield E (Lillian H) carp Hope Window Co (E) h310 N Scotch Plains av
Thornton Claire r922 Central av
—Hattie B maid h115 Greene pl
—Mary A (wid Wm A) h922 Central av
Thorp Harold J (Peggy) h544 Lawrence av
—Gardner B (Carolyn) acct (NY) h733 Coolidge
—Livingston (Margt J) cabtmkr h303 Prospect
Three Robins (Larry Kennedy, John Ferrer and John Noll) tap room ns Springfield rd 9 e Central av (M)
Thrift Shop Estelle Barry mgr 331 W Broad
Throckmorton Grace r523 Coleman pl
—Ruth Mrs mgr Dinner Bell Inc h142 Central av
—Wm clk r142 Central av
Thrombly Cora r515 Boulevard
Thurtle Robt G (Mary D) acct h218 Canterbury rd
Tice Chas E (Dorothy) elec contr 605 E Broad h do
—Lena A (wid Wm G) h209 Harrison av
—Theo clk (NY) r605 E Broad
—Wm G jr asst production mgr Bristol Meyers (Hillside) r 209 Harrison av
Tichenor Helen r620 Raymond
—John r620 Raymond
—LeRoy G (Edith) mgr (NY) h620 Raymond
—Robt r620 Raymond
Tickell Constance sec (NY) r676 Shadow Lawn dr
—Eudora student r676 Shadow Lawn dr
—Wm J (Eliz) bldg mgr (NY) h676 Shadow Lawn dr
Tiedeman Chas H (Anna) meats h764 Carleton rd
—Fredk W clk (NY) r764 Carleton rd
—Grace E sten (NY) r764 Carleton rd
Tierney Saml jr (Olive E) lawyer (NY) h707 Embree Crescent
Tiesler Eug M (Electa D) asst mgr Wailes Dove Hermiston Products h109 Hazel av
Tietze Irven C (Ethel) clk (NY) h865 Tice pl
Tiff Thos D (Ozine) clk (NY) h728 Crescent pkwy
Tilley Irene maid 1029 Boulevard
Tillman Abr (Winnie) lab h131 Cacciola pl
—Thos (Anna) lab h616 Ripley pl
Timberlake David W slsmn h253 Prospect

YOUR CITY DIRECTORY
MIRRORS THE Industrial Life of your CITY

FRIGIDAIRE
E. G. SNOWDEN
Sales Service

EASY WASHERS IRONERS

Timko Marie beauty opr Friedel & Bettsey r Rahway N J
Tingle S Murray (Mina B) acct h639 Hanford pl
Tingley Cath clk (NY) r119 Hyslip av
—Jas clk (NY) r119 Hyslip av
—Thos I (May) mach (Rahway) h119 Hyslip av
Tippenhauer Ernest (Ernest's Service Station) r New Providence N J
Tipping Ruth r Walter E Tipping
—Walter E (Florence) carp h es N Springfield av
Tipson Fredk S (Mary) machy dlr (NY) h700 Mountain av
—Lynn student r700 Mountain av
Tittle John L (Beryl) clk (NY) h787 Carleton rd
Titus Johnathan C (Mary H) h408 Westfield av
—Mary A r408 Westfield av
Tjaden Lowell E (Dorothy) slsmgr (NY) h714 Dorian rd
Tnydall Alice E phys 329 Mountain av h do
Tobey Silas B jr (Jeanette) eng Western Electric Co (Kearny) h247 Seneca pl
Tobias Louis D (Lorton's Mkt) r716 South av
Tobin Christopher (Miller & Tobin) r Fanwood N J
—Jennie T h617 W North av
—John C h692 Rahway av
Toczko Helen maid 240 E Dudley av
Todd Hannah C (wid Ambrose) h535 Westfield av
—Marion Mrs slswn F H Schaefer & Co Inc r Fanwood NJ
Tofte Louis (Lucille) ins (NY) h656 Norman pl
Tom Fred (Martha) h242 Orchard
—Lee lndry 108 E Broad h do
Tom's Coffee Shop (Saml Binaris, Thos Harris) 12-14 Elm
Tomblen Robt L (Bertha) statistician (NY) h907 Mountainview cir
Tomlin Rutledge (Letitia) h645 Boulevard
Tomlins Jane W (wid Boyden B) h633 Fairmont av
Tomlinson Ralph W (Grace) h732 Fairacres av
—Robt mgr Northern Air Conditioning Corp r Elizabeth NJ
Tompkins Bertha maid Rialto Theatre r Scotch Plains NJ
—Dorothy usher Rialto Theatre r Scotch Plains NJ
Tompson David clk Acme Market Inc r Elizabeth NJ
Toms Clifford S (Flora W) acct h423 S Chestnut
Tong Eug Y (Westfield Hand Lndry) r New York City
Tongberg Carl (Eleanor) chemist h735 Embree Crescent
Torborg Robt E clk PO r509 Cumberland
Torern Lillian Mrs mlnr 121 E Broad r Scotch Plains NJ
Torgersen Mathias S (Petra) carp h1823 Boynton av
—Pearl M sten r1823 Boynton av
—Theo K acct (Rahway) r1823 Boynton av
Torrey Cath C asst librarian (NY) r420 Everson pl
—J Howard (Edna E) eng (NY) h420 Everson pl
Tostevin Edwin Q (Martha) acct (NY) h901 Irving av
—Frank clk NY Trust Co (NY) r901 Irving av
—Helen Mrs r530 Elm
Tosto Josephine dressmkr Sally Tosto r624 Central av
—Nancy (wid Thos) clk h624 Central av
TOSTO SALLY, Dressmaking and Designing, Alterations, Coats Relined at Moderate Prices, 624 Central av, Tel 2-2431, h do
—Salvatore (Amelia) ins r1015 Central av
Totten Edith Crehore Mrs h511 S Chestnut
—Edith Jean r511 S Chestnut
Tower The (John Romaine) tap room ss Springfield av 2 e Summit av
TOWL BURR A (Letty), Director The Westfield Trust Co, h318 S Euclid av, Tel 2-0075
—Burr A jr (Florence) clk (NY) h451 Channing av
—Edwin R r318 S Euclid av

Wesley R. Braunsdorf Associates
• EVERY FORM OF INSURANCE •
24 Hour Service—N. J.—N. Y.—Conn.
53 ELM ST., WESTFIELD, N. J. TEL. 2-3115-2-0200; NIGHT 2-3114

Towler Cora maid 288 Watchung Fork
Town Book Store The (Matilda McLean, Esther Nichols) 255 E Broad
TOWN OF WESTFIELD (See Westfield—Town of)
Townley Alf H (Marion B) ins (NY) h523 Clark
—Edw E lab r208 Smith
—Eliz Mrs r129 Ferris pl
—Harold C (Cath L) slsmn J S Irving Co h402 E Dudley av
—Moreland T (May J) slsmn (NY) h505 Kimball av
—Walter lab r208 Smith
—Walter W clk r1226 Prospect
—Wellington W lab h208 Smith
—Wellington W jr lab r208 Smith
TOWNLEY WILLIAM M, Asst Cashier The National Bank of Westfield, h416 Summit av
Towns Almeda (wid Thos) r136 Greene pl
Townsend Cath sten Townsend Storage r224 Elmer
—Chas auto mech r224 Elmer
TOWNSEND HENRY P (Anna T), Moving, Express, Trucking, Prompt Service, Daily Trips to the Shore, Office 224 N Elmer, Tels 2-1621, 2-2900; Used Furniture 241 W North av, Fireproof Storage and Warehouse 241 W North av (Westfield), and 160 Broad (Summit), Tel WX-2080, h224 N Elmer, Tels 2-1621, 2-2900 (For further information see page 18 Buyers' Guide)
—Henry P jr student r224 Elmer
—Margt clk Moore's Pastry Shop r224 Elmer
Toye Chas M (Dorothy) plmbr h810 Walberg av
Tracy Harry (Alice) clk (NY) h772 Boulevard
Tranchard Frank M (Laura) pres (NY) h115 Brightwood av
Tranor Arth sec r323 Prospect
—Augusta clk Herman Hoyermann r636 W South av
—Frank (Elsie) wtchmn Tuttle Bros Inc h636 W South av
—Grover C (Bertha) clk h323 Prospect
—Grover C (Marie A) pntr 726 W South av h do
—Madeline sten r323 Prospect
—Virginia sten r323 Prospect
Trautman Chas (Rose) fuel oil dlr h ns Orchard rd 1 w New Providence rd (M)
—Leonard H (Florence W) toolmkr h128 Marlboro
—Walter (Geneva) driver h734 W South av
Travell Anna G Mrs r150 W Dudley av
Travisano Patk auto mech Schroppes Auto Service r Newark N J
Travoy Apartments 260 E Broad
Traynor Frank M bkpr P Traynor & Sons Inc r Roselle N J
—Jas A sec-treas P Traynor & Sons Inc r425 E Broad
TRAYNOR JOHN H (Adelaide), Postmaster, h708 W South av
—John H jr student r708 W South av
TRAYNOR P & SONS INC (Established 1876), John H Traynor Pres, James A Traynor Sec-Treas, Coal, Grain, Grass Seed, Poultry Supplies, Dog Food and Fertilizers 300-28 E North av, Tel 2-2345

MORE GOODS ARE BOUGHT AND SOLD THROUGH THE Classified Business Directory THAN BY Any Other Medium on Earth

MORE GOODS ARE BOUGHT AND SOLD THROUGH THE CLASSIFIED BUSINESS LISTS OF THE DIRECTORY THAN ANY OTHER MEDIUM ON EARTH

℞ D DARBY U G S • Phone WESTFIELD 2-1198 ℞

TREAT ROBERT DELICATESSEN (Harry Sturcke and Amandus Durels), Baked Goods, Ice Cream, Club Catering 113 Quimby, Tel 2-0925 (For further information see page 17 Buyers' Guide)

TREAT ROBERT LIQUOR SHOP (Harry Sturcke), Large Selection of Wines, Liquor and Beer 115 Quimby, Tel 2-0925 (For further information see page 17 Buyers' Guide)

Trella Steve r118 Ferris pl
Tremaine C Milton (Eliz) music dir (NY) h560 Prospect
—Gerald r540 Dudley ct
—Glenville S (Jessie S) mgr (Bayonne) r540 Dudley ct
—Lyman L (Nelle R) ins agt h422 Baker av
—Stella r560 Prospect
Trenchard Adelaide A hsekpr Gray Inc r318 E Broad
Trenkle John C (Rose) h221 Clark
—Walter (Helen) baker h520 Hillcrest av
Trenner Nelson R (Cath T) research chem (Rahway) h404 Mountain av
Trevenen Fredk L (Carrie E) bkpr h719 W North av
Triano Alfonso (Angeline) shoe reprmn Modern Shoe Repairing h708 Central av
—Anthony (Carmella) lab h200 Sussex pl
—Peter mech General Motors Corp (L) r616 Ripley pl
—Philomena (wid Philip) h616 Ripley pl
—Salvatore mech General Motors Corp (L) r616 Ripley pl
Tricarico Dorothea (Dorothea Beauty Salon) r130 Dixon av (Staten Island)
Triebels Frank H r765 Summit av
Trimble Delight S Mrs archt 407 Tuttle pkwy r do
—John (Genevieve) eng h434 Longfellow av
—John B jr eng h407 Tuttle pkwy
Trinkle Franklin (Cath) baker h520 Hillcrest av
Tripp Gerald broker (NY) h550 Birch av
Trittipoe Narrie B (Westfield Sheet Metal Works) r136 St Paul
Troeber Betty sten r820 Standish av
—Matilda (wid Jos) r820 Standish av
—Ruth r820 Standish av
—Wm H clk r820 Standish av
—Wm W (Mabel) mgr (NY) h820 Standish av
Troiano Anthony (Caroline) lab h120 Sussex pl
—Philip ydmn Tuttle Bros Inc r Roselle Park N J
Trojan Oil Co Wm Backus mgr 376 E South av
Truitt Leonard G h400 Wells
Truman J Hall jr (Ona F) coml mgr (NY) h707 Dorian rd
Trumpbour Fredk J (Eliz) pres R C Daniels Inc (Newark) h732 Dorian rd
Trumpore Geo W (Harriette N) slsmn (Newark) h631 Hort
Tryon Richd W (Helen M) slsmn h250 Canterbury rd
Tubby Mary P Mrs h414 Hillside av
—Ruth P r414 Hillside av
Tucker Edw (Alma) lab Hud-Cin Corp r522 W Broad
—Gertrude (wid Raymond W) h251 E Dudley av
—Jas S (Opal) r251 E Dudley av
—Rufus S (Lucy N) economist (NY) h436 Hillside av
—Wm H (Lillian H) slsmn (NY) h630 Maye
Tuckley Henry H (Mabel) chem (Newark) h566 Woodland av (M)
Tudor Apartments 401 W South av
Tuers Alice (wid Wm A) r121 Marlboro
Tuller Kenneth M (Margt B) swtchbd eng Western Elec (Kearny) h110 Hyslip av
Tullo Chas driver Villa Contracting Co r Scotch Plains N J
Tully Michl (Alica) lab h518 Washington

Gray Inc.
318 Broad Street
Phone Westfield 2-0143
MORTICIANS
106 N. Union Avenue
Phone Cranford 6-0092

Turnbaugh Earl L (Isabelle) tchr (Irvington) h515 Grove
Turner Chas M (Edris B) eng (NY) h174 Lincoln rd
—Clinton C (Clara S) slsmn h939 Boulevard
—Florence M (wid Rowland) h29 E Broad
—Frank C h421 Woodland av
—Henry N (Edythe) chiropodist 224 E Broad R2 r1703 Irving (Rahway)
—Jas (Gertrude) lab h352 E South av
—Jesse J atndt Servicenter Inc r Plainfield N J
—Thos (Lucy) lab h741 Grandview av
Turpe Jennie (wid Henry) bkpr Edw R Jarvis Inc h355 1st
Turpin Frank (Nadine) ydmn J S Irving Co h352 E South av
—Helen r613 Ripley pl
—Jas r613 Ripley pl
—Jas (Christine) ydmn J S Irving Co h613 Ripley pl
—Mary A (wid Theo) h352 Spring
Turto Herbert (Mary) mason h1015 Grandview av
—Rudolph r1015 Grandview av

TUTTLE BROS INC, Thomas H Judson Jr Pres, W Russell Judson V-Pres, John C Evans Sec-Treas, E Tuttle Judson V-Pres-Asst Sec-Asst Treas, Lumber, Coal, Masons' Materials, Millwork, Hardware, Etc, The Plaza, Tels 2-1492, Cranford 6-1492 (For further information see top, bottom, front stencil edges and pages 10 and 14 Buyers' Guide)

Twaits Herbert student r527 Clark
—Raymond (Marguerite) eng h527 Clark
Twenty-nine Ranch John Parks mgr restr ns Springfield rd 5 e Central av (M)
Twyman Wilford P (Margt O) emp Western Elec (Kearny) h29 Whippoorwill way (M)
Tyler Walter (Ruth) oil dlr h863 Shadow Lawn dr
Tyndall Alice E phys 263 Walnut h do
—Martha W phys 263 Walnut h do
Tyson Anna A (wid Robt E) h264 Prospect apt A-9
Uhrenholdt Kenneth student r715 StMark's av
—Volmer J (Gudrun) mgr Tuttle Bros Hdw h715 StMark's av
Uhry H F h511 Cumberland
Ulbrich Otto C (Freda L) mech h1065 E Broad
Ulisnik Arth drftsmn Westfield Sheet Metal Works r Maplewood N J
Ullrich Conrad (Josephine) clk (NY) r515 Boulevard
Ulmer Jas E (Clara J) acct (Jersey City) h724a W South av
Underwood Claude C (Alleyne B) productionmn U S Rubber Co (NY) h632 Dorian rd
—Eliz P singer r632 Dorian rd
—Ridge B stock clk Casey Jones Aeronautical Sch (Newark) r632 Dorian rd
Unger A Elaine dental asst Wilbur T Harkrader r433 Birch pl
—Edw M (Estelle M) slsmn (NY) h433 Birch pl
—Sophia C r264 Prospect apt B7

UNION COUNTY BUICK CO, Robert W Davidson Mgr, Buick Motor Cars, Dealers, Sales and Service 428-30 E North av, Tel 2-4343 (For further information see page 4 Buyers' Guide)

REAL ESTATE SERVICE
• JENNIE TAYLOR •
Insurance
•
Phone Cranford 6-0675



Polk's Bankers Encyclopedia

The Bank Directory of the World

Issued Mar. and Sept.

$15.00 Per Volume

R. L. POLK & CO.
Publishers

431 Howard St. Detroit

354 4th Ave. New York

WESTFIELD FEDERAL SAVINGS & LOAN ASSOCIATION

SAVINGS AND INVESTMENT ACCOUNTS

Federally Insured Up to $5,000 — Ideal For Investment of Legacies, Trust Funds, Business Reserves, Etc.

Westfield Federal Savings & Loan Association Westfield, N. J.

30 East Broad St. Tel. 2-4500

UNION COUNTY GOVERNMENT—See Miscellaneous Section

—News Agency Alfiretta Newell mgr 305 W North av and 304 W South av

—Packing Co Saml Pecoraro mgr meets 136-38 E Broad

United Spanish War Veterans Watchung Camp No 337 124 Prospect

—Spanish War Veterans Ladies Auxiliary 124 Prospect

UNITED STATES POST OFFICE, John H Traynor Postmaster, 153 Central av, Tel 2-1167

Unna Klaus (Maya) phys (Rahway) h124 Massachusetts av

Urban Fred W (Dorothy C) auto repr 458 E North av h529 Fairmont av

—Jos H h923 Summit av

—Margt maid 472 Mountain av

Urciuoli Anna opr r617 Stirling pl

—Anthony clk Chas S Scalzadona h512 Central av

—Domenick mech General Motors Corp (L) r617 Stirling pl

—Jos (Lena) filling sta h512 Central av

—Jos (Mary) mason h617 Stirling pl

—Jos jr mech General Motors Corp (L) r512 Central av

—Josephine opr r617 Stirling pl

—Leisa opr r617 Stirling pl

—Louis (Lana) driver h515 Central av

—Nicholas (Frances) auto mech h517 Central av

—Wm atndt r512 Central av

Urquhart Jessie nurse Children's Country Home r do

Vaden Aurelia r108 Rahway av

—Jas shoe reprmn Michl Alvanos r Plainfield N J

Vagelos Aphrodite clk Westfield Sweet Shoppe r216 Lenox

—Roy (Mary) candymkr h425 W North av

Vaiden Barbara student r870 Bradford av

—Dorothy r870 Bradford av

—John L (Cora R) eng (NY) h870 Bradford av

Vail Clinton B (Anne) buyer (NY) h788 Carleton rd

—Edw R asmblr Genl Motors Corp (Linden) r532 Cumberland

—Fred (Eliz F) pntr h532 Cumberland

—H B h614 Shadow Lawn dr

—Louise A asst mgr Dell-Crest Dairies r532 Cumberland

—Robt r788 Carleton rd

Vale Cath (wid Jos) r428 StMark's av

Valenti Jos shovel opr Villa Contracting Co r Clark twp N J

Valentine Edna T r702 Mountain av

—Edw R (Helene) slsmn h223 Prospect

—Grace A (wid Arth) h241 Orchard

—Jos W (Laura R) textile (NY) h702 Mountain av

—Margot tchr r241 Orchard

—Mary (wid David H) r700 Mountain av

Van's Tydol Station (Clarence Van Deursen) 801 W South av

VanAuken Edith M r242 Prospect

VanBenschoten Carroll (Dorothy L) pres Van Bros Inc h801 Willow Grove rd

VanBlake Harold porter Harry Miller Motors Inc r Plainfield

VanBlarcon Alvin Z driver Sensbach Bros r615 Cumberland

VanBramer Anna (wid Frank) h622 Hort

Van Bros Inc Carroll VanBenschoten pres elec appliances 109 W North av

VanBuskirk Zelda sten Westfield Trust Co r Fanwood N J

VanCamp Walter P (Laura M) asst treas (NY) h657 Carleton rd

VANCE H L FLORIST (Herbert L and Richard G Vance), Flowers For All Occasions, Weddings, Anniversaries, Condolences, 321 W South av opp RR Station, Tel 2-2525

—Herbert L (Elsie C; H L Vance Florist) h715 Coolidge

J. S. IRVING COMPANY
NORTH AT CENTRAL AVE. WESTFIELD, NEW JERSEY
LUMBER — MILLWORK — MASON'S MATERIALS
COAL — COKE — FUEL OIL — OIL BURNERS
"Headquarters for Home Improvements" Tel. 2-3030

Vance
—Richd G (Paula; H L Vance Florist) h2416 Longfellow av (Scotch Plains)
—S Herbert (Mabel L) slsmn h316 Lawrence av
VandeKamp Jacob (Leonie A) chemist h407 Tremont av
Vandenburgh Howard D (Ruth) slsmn h311 Hazel
Vanderbilt Clarence A (Marie R) city firemn h324 N Chestnut
VanderPlaat Peter r938 W North av
VanderVeer John H (Margt) v-pres Westfield Board of Education h753 Austin
Vanderweg F A h ss Wild Hedge la 1 e Hillside av (M)
VanDerwerker Ralph J (Priscilla W) supt County Mosquito Comn (C) h961 Summit av
VanDeursen Clarence H (Lucille; Van's Tydol Sta) h706 W South av
VanDeventer F M h19 Scudder rd
VanDoren Emma D private sec TB&NFReynolds r Scotch Plains NJ
—Frank C slsmgr VanDoren Lndry Service Inc
VAN DOREN HAROLD I (Gertrude M), V-Pres-Supt Van Doren Laundry Service Inc, h55 Canterbury rd
VAN DOREN LAUNDRY SERVICE INC, Robert L DeCamp Pres, Harold I VanDoren V-Pres-Supt, Wilbur M Van Doren Sec-Treas, "VanDoren Laundry Service Makes Happier Homes" 606-26 E North av, Tel 2-1200 (For further information see page 17 Buyers' Guide)
VAN DOREN WILBUR M, Sec-Treas VanDoren Laundry Service Inc, r615 Mountain av
VanDorn Abr E (Jesse) v-pres Irving Trust Co (NY) h ns Springfield rd 5 e Prospect (M)
—Bergen student r Abr E VanDorn
—Cath sec (NY) r Abr E VanDorn
—Ralph H (Ruth P) embalmer Gray Inc h147 N Elmer
—W Dumont (Ruth H) asst mgr (Nutley) h ns Springfield rd 4 e Prospect (M)
Vanezides John M countermn George's Lunch r29 E Broad
VanGoor Chas T (Helen) eng (Linden) h213 Virginia
VanHart Harrison P r424 Grove
—Mary B r424 Grove
—T Geo (Eliz L) bonds (NY) h424 Grove
VanHorn Eleanor sten r540 Coleman pl
—Fred N (Helen) slsmn (NY) h425 Summit av
—Fredk N (Grace R) h540 Coleman pl
—Helen F sten First Federal Savings & Loan Assn of Westfield r435 Summit av
—Lee (Myrtle) chemical eng h29 Gallowae rd
VanHouten Fred driver Somerset Bus Co Inc (M) r Irvington N J
—Theo R mech Hall & Fuhs Inc (M) r Irvington N J
Vaning Geo R clk Corn Products Co (NY) r462 E North av
—Lewis M (Helen) h462 E North av
—Lewis M jr slsmn Corn Products Co (NY) r462 E North av
—Robt J atndt r462 E North av
VanLeuven Elise student r640 Prospect
—Lewis B (Clara) h640 Prospect
—Paul clk Socony Vacuum Oil Co (N) r640 Prospect

PRINTING
Phone WE 2-5585
Fine Social and Commercial Printing...
Prompt Service
Full Count
Right Prices
Advertising Novelties
PROGRESSIVE PRINTERS
206 North Av. W.
WESTFIELD, N. J.

YOUR CITY DIRECTORY
MIRRORS THE SOCIAL LIFE of your CITY

YOUR CITY DIRECTORY

MIRRORS THE SOCIAL LIFE of your CITY

VanLock Lena maid 23 Stoneleigh pk
VanNest Wm (Betty) clk (Newark) h952 Mountain av (M)
Vano Jos A mgr Franklin Ice Cream Co r Plainfield N J
VAN REEKUM ALFRED (Cath), General Contractor, Painting and Decorating, Estimates Cheerfully Furnished 656 Willow Grove rd, h do, Tel 2-3573
—Harry pntr 26 Prospect r Plainfield N J
VanSant Victor H (Lillian) mechl eng (Belville) h852 Tice pl
VanSlyck Chas H (Emaline) elec contr (NY) h215 E Dudley
—Henrietta r215 E Dudley av
VanTassel E Kenneth (Hedy) tel eng N J Bell Tel Co h419 S Chestnut
Vanus Frank (Marie) opr (N) h1920 Central av
—Marie opr r1920 Central av
VanValkenberg Kenneth H (Amy M) elec eng h320 N Chestnut
VanWagner Clifford (Audrey) mech h518 Forest av
VanWie Nathan B (Gertrude) marine eng (Jersey City) h621 Roosevelt
—Nathan H atndt r621 Roosevelt
VanWinkle Eliz (wid Franklin F) h350 W Dudley av
—Franklin W r350 W Dudley av
—Grace I r350 W Dudley av
—Wm (Marie) r Paul K Davis (M)
Varolet Olympia Mrs r515 Westfield av
Vassil Jas E (Helen) policemn h222 E Broad
—Peter tailor Mayfair Tailors r222 E Broad
Vastano Anthony (Rose) auto pntr Westfield Motor Sales Co Inc r721 W South av
Vattel Florence Mrs r548 W Broad
Vaughan Benj F h514 Birch av
Vecchio Angelo (Mary R) gro 534 Downer h do
Vella America driver Hamrah Bros r119 Park
—Carl lab r119 Park
—Elda opr r119 Park
—Louis (Angelina) contr r119 Park
—Theo lab r119 Park
Veltri Jas (Nancy) ins agt (Plainfield) h425 Summit av
—Nancy Mrs (Nancy-Jo's Beauty Salon) h425 Summit av
Venezia Jos (Jennie) gro 431 Central av h do
Venezio Angelina opr r128 Cacciolo pl
—Anthony caster Aluminum Co of America (G) r128 Cacciolo pl
—Saml (Fannie) poultry dlr 128 Cacciolo pl h do
Venos John countermn r29 E Broad
Venter Geo P (Frances Z) clk (NY) h117 Pearl
Ventimiglia Anthony (Millie) mach Aluminum Co of Am h705 W Broad
Verburg Cornelius (Edythe C) auditor Western Electric (Kearny) h309 Hyslip av
Verlenden John H (Jessica C) woolens (NY) h539 Lawrence
—Lucille slswn r539 Lawrence av
Verlotti Louis (Angelina) shoe repr h625 Stirling pl
Vermilye A Josephine artist 428 Lenox av h do
Vervoort Benj F (Elsie W) clk h618 Carleton rd
—F Hemler clk (NY) r618 Carleton rd
—Paul R clk (NY) r618 Carleton rd
—Robt R slsmn (NY) r618 Carleton rd
Victor Jas K (Reba) mgr (G) h725 Shadow Lawn dr
Viel Harry B (Clara) slsmn h901 Summit av
Vigilianti Andrew (Lillian) shoe repr 514 Central av h516 do
—Frank h516 Central av
—John shoe repr r516 Central av
—Nathan r516 Central av



WM. E. GOURLEY
Plumber
"Jobbing a Specialty"
PHONE CRANFORD 6-1350

Gray Inc.

318 Broad Street
Phone Westfield 2-0143
MORTICIANS
106 N. Union Avenue
Phone Cranford 6-0092

Viguier Aug C (Anna) clk r919 Ripley av
Villa Angelo v-pres Villa Contracting Co 1015 Central av
—Contracting Co Jos Villa pres Angelo Villa v-pres Geo Villa sec-treas genl contrs 1015 Central av
—Dante shovel opr Guy Villa & Sons Inc r995 Central av
—Florence r1015 Central av
—Geo sec-treas Villa Contracting Co r1015 Central av
—Guido opr Guy Villa & Sons Inc r995 Central av
—Guy (Settimia) pres Guy Villa & Sons Inc h995 Central av
—Guy jr (Thelma) bldr h772 Central av
—Guy & Sons Inc Guy Villa pres Settimia Villa sec-treas genl contrs 995 Central av
—Jos pres Villa Contracting Co h1015 Central av
—Jos jr formn Villa Contracting Co r1015 Central av
—Settimia sec-treas Guy Villa & Sons Inc r995 Central av
—Wm clk Acme Market Inc r Roselle Park N J
Villane Domenick (Carmella) landscape gdnr h324 E South
Villani Filippo (Fragolina) prsr (NY) h358 Spring
—Liberato baker Romas Bakery r358 Spring
Vincent Fabian E (Dorothea E) clk (Newark) h ns Baltusrol way 1 e Summit rd (M)
—Helen student r171 N Euclid av
—Jas B (Eva H) broker (NY) h171 N Euclid av
—Jos (Evelyn) mach r654 W North av
Vincentsen Martin W (Margt; Central Home Improvement Co; Central Insulation Co) h645 Hillcrest av
Vines Florence V clk (Newark) r711 Rahway av
—Saml M (Georgianna) umbrella mfr (NY) h711 Rahway av
Vinton Herbert slsmn Taylor Hdw Co Inc r Scotch Plains N J
Viswat Henry (Nellie; Viswat's Dairy) h6 W Union av (Bound Brook)

VISWAT'S DAIRY (Henry Viswat), Grade A and B Milk, Golden Guernsey Milk, Chocolate Milk, Buttermilk, Cottage Cheese, Famed for Faithful Service Since 1909, 235 W North av, Tel 2-0620 (For further information see right bottom side lines and page 11 Buyers' Guide)

Vitagliano Aniello (Louise) h312 E South av
—Frank (Mary) stmship agt 521 Central av h do
—Marcella clk Westfield High Sch r521 Central av
—Nancy mach opr Pyro Plastics Co r521 Central av
—Nicholas bkpr Natl Bank of Westfield r521 Central av
Vitale Frank h340 Livingston
—John (Anna) opr r340 Livingston
Viteka Frank jr r YMCA
Vitkulas Anna maid 834 Standish av
Vitti Jos (Nellie; Vitti & Cocchia) h217 N Elmer
—& Cocchia (Jos Vitti, Nick Cocchia) barbers 41 Elm
Vliet Allan student r400 Topping Hill rd
—Willard S (Mabel E) ins broker (N) h400 Topping Hill rd
Vogel Albin E driver (Rahway) r213 S Scotch Plains av
—Chas A (Pauline) bridgemn (Staten Island) h418 1st
Vogeler Theo W (Louise O) supvr U S Metals (Carteret) h 503 Benson pl
Vogelos Thucydides (Westfield Sweet Shoppe) 219 E Broad
Vogt Louis F (Lois J) industrial consultant h117 N Chestnut
—Louis F jr (Minnie E) supvr Dupont (Parlin) h801 Harding



Polk's Bankers Encyclopedia

The Bank Directory of the World

Issued Mar. and Sept.

$15.00 Per Volume

R. L. POLK & CO.
Publishers

431 Howard St. Detroit

354 4th Ave. New York

PACKARD WESTFIELD CO., INC.

Packard

Sales and Service

605 North Ave.
Westfield, N. J.

Phone WESTFIELD 2-4646

Volino Michl (Ruth; Michael's Barber Shop) h870 Mountain av (M)
—Ruth (Mountainside Beauty Salon) r870 Mountain av (M)
Volk Anna K (Chas G) r743 Dorian rd
Vollman Cath maid 931 E Kimball av
VonBorstel Violet tchr Mountainside Public Sch r Wm Von Borstel
—Wm (Nettie) pntr h ns Springfield rd 2 e Mountain av
VonMehren Erik (Dagmar) mechl eng (Elizabeth) h445 Mountain av
—Erik jr r445 Mountain av
—Gaynor student r445 Mountain av
—Vibeke r445 Mountain av
VonNostitz Erich (Cath B) eng (NY) h651 Raymond
VonSchultz Richd E (Margt) mach (Elizabeth) h ns Poplar av 3 w Central av (M)
vonWallmenich Robt (Emily) slsmn (Newark) h204 Elizabeth av
Voorhees John R (Violet) ins agt h120 Hardwick av
—Virginia r120 Hardwick av
—W Russell ticket agt CRRofNJ r Plainfield N J
Voss Arth E (Gertrude L) acct (NY) h936 Irving av
—Raymond A (Emily) slsmn h15 Gallowae rd
Vossler Lewis S (Harriett) oil dlr (NY) h535 Dudley ct
Vostano Luigi lab h519 Central av
Vowles Robt J (Millie M) supvr Western Elec Co (Kearny) h741 Oak av
Vreeland Albert A ins 8 Elm r33 Gallowae pl
—Evelyn r412 N Chestnut
—John W (Ann M) personnel mgr Standard Oil Co h33 Gallowae rd
—Kenneth clk (NY) r420 N Chestnut
—Leroy D (Dorothy) chemist h412 N Chestnut
—Margt (wid Leroux M) h420 N Chestnut
—Theo W (Mae) policemn h754 Prospect
Vuillemot Robt E (Edith) auditor (NY) h937 Irving av
Vulcan Asbestos Mfg Co Francis P Bergen pres 115 W North
Vunderink Arth C (Emilie F) credit mgr Goodrich Rubber Co (NY) h8 Evergreen ct (M)
Waage Alvin H (Helena A) electn h643 Raymond
Wadas Chas J (G Sue) prin Mountainside Public Sch h ns Springfield rd 6 e Mountain av (M)
Waddy Chas (Addlenar) hsemn 941 E Kimball av
Wade Frances maid 907 Mountainview cir
—Geo J (Eliz H) supvr N Y Tel Co (NY) h918 Grandview av
—Lorentz G (Anita) eng (Kearny) h818 Shackamaxon dr
—Zelma hsekpr Children's Country Home r do
Wadelton Wm P (Margt) h1011 Boulevard
Wadsworth Betsy r532 Bradford av
—Hope student r532 Bradford av
—Jas M (Frances) mgr (NY) h532 Bradford av
Waeterling Doris r638 Carleton rd
—Douglas R (Elaine B) credit mgr (NY) h638 Carleton rd
Wagner Alma Mrs sten Franklin F Wagner h1018 Columbus
—Ferdinand A (Bertha) audit clk (Newark) h26 Evergreen ct (M)
—Fredk F (Alma) real est 435 W South av h1018 Columbus
—Market Co Jos Goodfern mgr meats 45 Elm
Wahl Edw J (Anna) meat ctr h524 E North av
—Frank (Helen) musician h669 W North av
—Harry L (Alice M) plmbr 715 W North av h do
—Helen clk r524 E North av
—John J clk PO r524 E North av
Wahlgren Chas E (Evelyn) h720 Belvidere av

INGRAM Inc.
● Texaco Products
● United Motors Service
● Battery Service
226 W. NORTH AVE. PHONE WESTFIELD 2-1166

Wailer Albert driver Somerset Bus Co Inc (M) r Irvington
Wailes-Dove-Hamilton Corp Wm C Howes supt coal tar prod 479 E South av
Wake Mary C (wid Thos J) h264 Prospect apt B-1
—Thos J jr r264 Prospect apt B-1
Wakefield Ralph C (Alice) asst treas (NY) h524 Prospect
—Sarah (wid Jas) r209 Harrison av
Walcott Mary Mrs r1152 Fanwood av
Waldmann Gustav P (Beatrice M) h536 Grove
Waldron Anna M slswn Bamberger Bros (Elizabeth) r112 S Scotch Plains av
—Celestine slswn r549 Westfield av
—Helen H (wid Fredk A) h549 Westfield av
—Jos P mgr White Castle (Newark) r112 S Scotch Plains av
—Mary E sten Mercks (Rahway) r112 S Scotch Plains av
—Mildred sten (Perth Amboy) r112 S Scotch Plains av
—Patk J (Anna M) h112 S Scotch Plains av
Waldrop Guy (Ethel) electl eng h588 Terrace pl
Walker Alva S (Bethean W) eng (Newark) h12 Fair Hill rd
—Cecil L (Roxie A) creditmn (Port of Newark) h641 Roosevelt
—Chas F (Mildred) adv (Elizabeth) h217 Virginia
—Chas P (Bessie) slsmn Merck & Co (Rahway) h715 Dorian rd
—Edw G ins slsmn (N) h13 Stanley Oval
—Francis J (Dessie L) elec contr r507 Westfield av
—Frank A (Daise E) acct (NY) h418 Westfield av
—Fred E (Alice E) ins (NY) h664 Summit av
—Howard G (Donna C) chemical eng h744 Crescent pkwy
—Howard G jr student r744 Crescent pkwy
—Ida K (wid Fred W) h641 Prospect
—Jas C sten (NY) h66 Elm
—John r451 W Broad
—Jos (Mary) lab h131 Cacciola pl
—Matthew B (Clara A) interior decorator 24 Parkway (M) h do
—Myrtle M r502 W Broad
—Raymond D (Helen M) asst plant mgr Am Radiator Co (Bayonne) h640 Maple
—Raymond E (Helen G) mgr (Bayonne) h572 Sherwood pkwy
—S Wylie (May A) clk (NY) h630 Lenox av
—Thos r540 Mountain av
—Wm C chemist r744 Crescent pkwy
—Wm F student r641 Roosevelt
Wallace Chas F (Florence) h629 Tremont
—Chester (Alice) tel eng (NY) h124 Effingham pl
—John A (Marjorie E) reprmn N J Bell Tel Co h716 Coolidge
—Marjory Tea Room (Marjory Kanski) 324 Mountain av
—Ralph S (Helen) acct (NY) h749 Summit av
—Wm student r124 Effingham pl
Wallack Albert J (Nette) metal buyer (Newark) h570 Pierson
Wallberg Chas (Anna) h1024 W South av
Walls Barbara J sten (NY) r838 Carleton rd
—Raymond A (Marea) mgr h838 Carleton rd

Directory Libraries
We Have on File in Our DIRECTORY LIBRARY
Copies of the Directories of Practically Every City in the UNITED STATES and Canada
These are for your convenience
If you want information you are unable to procure elsewhere, call on us
R. L. Polk & Co.
Publishers
Offices in Principal Cities
The DIRECTORY IS THE COMMON INTERMEDIARY BETWEEN BUYER and SELLER
R. L. Polk & Co.

FRIGIDAIRE
E. G. SNOWDEN
Sales Service

EASY WASHERS IRONERS

Walrath Gertrude sten (NY) r555 Summit av
—Howard H (Esther G) printer Bristol Myers (Hillside) h 317 Central av
—Russell J (Lillian L) cartographer (NY) h555 Summit av
Walsch Jos (Marie) baker Sievers Bakery h413 Cumberland
—Kurt R baker Sievers Bakery r413 Cumberland
Walsh Dora sten r8 Elm
—Edw J (Julia M) auditor (Newark) h650 Shadow Lawn dr
—Edw J jr formn (Newark) r650 Shadow Lawn dr
—Eliz Mrs slswn h8 Elm
—Francis E (Frances E) chem eng (Bayway) h924 Boulevard
—Howard O r650 Shadow Lawn dr
WALSH JAMES E (Rosalinda M), Sec The Westfield Trust Co, Treas Westfield United Campaign, h627 Summit av, Tel 2-4154-J
—Jos baker Siever's Bakery r Cumberland
—Quentin P chem (Newark) r650 Shadow Lawn dr
—Wm T chem (Newark) r650 Shadow Lawn dr
Walstead Wm J (Edith) cond CRRofNJ h649 Prospect
Walter Pliny A (Clara) eng Western Electric Co (NY) h731 Coleman pl
Walters Esther W r406 Summit av
—Hugo W (Ann T) plmbr Western Electric Co (Kearny) h504 Edgar rd
Walther John D (M Kath) civil eng Standard Oil Corp (Bay Way) h422 Prospect
Walti Alphonzo (Ella) slsmn h846 Walberg av
Walton Minnie A (wid Frank) h654 W North av
—Wellington (Deborah E) h775 Boulevard
Walworth Florine L sten r707 W North av
—Harold E (Mary T) slsmn h707 W North av
—Harold E jr clk r707 W North av
—Ruth sten r707 W North av
Wambach Anna maid 553 Highland av
Wands Marcia waiter Dinner Bell Inc r921 Watchung av (Plainfield)
Warburton Robt C (Fern M) treas (NY) h222 Hyslip av
Ward Albert V (Gertrude N) supvr (NY) h443 Beechwood pl
—Allan (Mabel) pres Packard Westfield Co Inc r605 W North av
—Betty J r408 Grove
—Chas A (Eliz) boat designer h618 Tremont av
—Edna R r540 Dorian rd
—Eleanor slswn Jersey Hosiery Shops r Fanwood N J
—Geo R (Dorothy G) decorator (NY) h423 Edgewood av
—Henry mgr Mountainside Inn (M) r Scotch Plains N J
—Mabel L v-pres Packard Westfield Co Inc
—Margt r212 Seneca pl
—Raymond (Lillian) acct NYC h408 Grove
—Thos G (Ruth) slsmn h219 Sinclair pl
—Wm P (Effie V A) h542 Tremont av
—Wm P jr r542 Tremont av
Wardell Saml (May) gro 401 W South av h439 Edgar rd
Warden Fred A (Mabel) capt Fire Dept h854 Summit
Wardwell Percy E (Corinne T) purch agt (NY) h524 N Chestnut
—Ruth C r524 N Chestnut
Warfield Chas H (Jeannette) clk (NY) h519 Highland av
—Robt B chem (Hillside) r519 Highland av
Warford Harold tchr Mountainside Public Sch r Green Village N J
Warne Helen I tchr h232 Clark
—Hezekiah jr (Edith C) h618 Summit av
—Marian mgr Balzal Dry Clng Co r251 W North av

Wesley R. Braunsdorf Associates
• EVERY FORM OF INSURANCE •
24 Hour Service—N. J.—N. Y.—Conn.
53 ELM ST., WESTFIELD, N. J. TEL.-2-3115--2-0200; NIGHT 2-3114

Warner Ellenor G sten Snevily & Ely r Rahway N J
—Kath S Mrs h625 Boulevard
—Ruth A cash N J Bell Tel Co r625 Boulevard
Warnke Fred W (Maxine) dentist 411 Mountain av h do
—Fred W jr (Maxine) dentist 260 E Broad apt 1-A h221 Lenox av
—Mertie (wid Fred W) h530 Mountain av
Washbourne Frank L (Florence) mfr (NY) h624 Summit av
Washburn Adolphus D (Carrie) h737 Hanford pl
—Adolphus D (Mattie) 2d hd clo 6 Elm h25 do
—Harold S (Marion R) h646 Coleman pl
—John deliverymn Edw S Rose (G)
Washington Public School 220 Elm
Wasson Lelia (wid Edw) r712 Forest av
Waterbury Donald N (Madelyn) adv art director (Newark) h264 Hazel av
Waterman Clyde H (Margt) h597 Highland av
—Jane librarian Linden High Sch (L) r638 Clark
Waters C David wtch repr r511 Edgar rd
—Clarence W (May) tea broker (NY) h511 Edgar rd
—Danl mech (K) h554 Woodland av (M)
—Hazel r554 Woodland av (M)
—Ruth r554 Woodland av (M)
Watkins Clifford W (Inez) slsmn h263 Seneca pl
Watlington Edgar H (Eliz B) h306 N Euclid av
Watrous Betty r906 Irving av
—Frances r906 Irving av
—Frank A (Mary L) eng (NY) h906 Irving av
Watson Emma L maid 240 Watchung Fork
—Frasier (Gladys) jwlr (NY) h440 Beechwood pl
—Knox (Amy) h522 Forest av
—Wm M lawyer (NY) r669 Dorian rd
Watterson Henry J Rev pastor Holy Trinity R C Ch h315 1st
Watts Harry r111 Ferris pl
—J Ruskin (Marjorie P) broker (NY) h745 Belvidere av
—John E (Merna M) sta eng h746 Central av
—Wilfred F (Louise M) ins broker (NY) h575 1st
Waugh Harold C office sec (NY) r621 Maple
—Robt A (Ella M) purchasing agt (NY) h621 Maple
—Stanley P (Beatrice) chemist h823 Clark
Way Donald D (Barbara M) chf eng Singers (E) h226 Wychwood rd
Waybright John J (Mary) eng (Bayway) h740 Norman pl
Waynes Walter B (Eleanor W) lab CRRofNJ h634 Downer
Weaver Dana M h264 Prospect apt C-3
—Dancy G r238 Grove
—Ernest M (Marjorie C) atty (Newark) h731 Mountain av
—Frank G (Lucy D) sec (NY) h238 Grove
—John F r532 Cumberland
—John M student r731 Mountain av
—Margt D r238 Grove
—Robt L r731 Mountain av
Webb Edw (Anne) broker (NY) h40 Tudor Oval
—Norman (Mary) ins agt h754 Crescent way
—Zella hsekpr 228 Seneca pl
Webber Albert R (Lily) h251 Sylvania pl
—Carroll A (Mabel) eng (NY) h719 Embree Crescent

MORE GOODS ARE BOUGHT AND SOLD THROUGH THE Classified Business Directory THAN BY Any Other Medium on Earth

MORE GOODS ARE BOUGHT AND SOLD THROUGH THE CLASSIFIED BUSINESS LISTS OF THE DIRECTORY THAN ANY OTHER MEDIUM ON EARTH

℞ D DARBY U G S • Phone WESTFIELD 2-1198 ℞

Weber Henry C (Emma) farmer h es Central av 1 n Knollwood rd (M)
—Henry farmer r Henry C Weber
—Mildred student r Henry C Weber
—Oscar h ws Central av 7 n Knollwood rd (M)
Weberg Sarah E (wid Theo E) r787 Carleton rd
Webster Edith M sten (NY) r126 Eaglecroft rd
—Edw (Mary M) eng h4 Ludlow pl
—Florence (wid Wm A) r131 Eaglecroft rd
—Franklin F (Emily B) eng Am Tel Co (NY) h131 Eaglecroft rd
—Lillie (wid Mark) r521 Prospect
—Robt C bldg contr 126 Eaglecroft rd h do
—Sheena M student r4 Ludlow pl
Wee Moderns (Anne Lerner) children's clo 209 E Broad
Weed DeWitt V (Elvira M) clk (NY) h634 Lenox av
—Margt H (wid Jas D) r444 Mountain av
Weelands Johnstone E (Cath) research eng h407 Birch pl
Weems Gerald L clk h210 Hazel av
—Gerald L jr r210 Hazel av
—Robt A r210 Hazel av
Wehr Jos (Juliana; Mountainside Meat Market) h936 Mountain av (M)
Wehrenberg Wm (Florence) elec eng RCA Institute (NY) h554 Clark
Weiczorek John driver Somerset Bus Co Inc (M) r New Brunswick N J
Weidemire Irene tchr h4 Elm apt 7
—Richd r4 Elm apt 7
Weidner Herbert pntr r650 Jersey av
—Otto (Anna) pntr h650 Jersey av
Weiersbach Louis T sec-treas Arth N Pierson Corp r10 Edgebrook pl (C)
Weiher Margt dietitian r949 Summit av
Weiland Francois clk r119 E Broad
—Frank (Bessie) truckmn h119 E Broad
—Harry F (Ruth G) metermn Gas Co h718 W South av
—Rudolph (May) used car mgr Packard Westfield Co Inc h715 Embree Crescent
—Wm R r702 Mountain av
Weimer Julia Mrs r118 Ferris pl
Weinrich Herman J (Nanette) h620 Maye
Weintraub Saml (Whelan Drug Store) r Newark N J
Weir Jos H (Etta) supvr (Newark) h725 Summit av
—Motors Inc Jas S Murphy pres Rudolph E Weir v-pres-sec 603 W North av
—Rudolph E v-pres-sec Weir Motors Inc r118 S Union (C)
Weis Chas W (Eleanor M) roofing (Newark) h1 New Providence rd (M)
Weise Alf M (Lena) supvr (NY) h ns Springfield rd 3 e Prospect (M)
Weising Geo W auto mech Sunrise Dairy r New Market N J
Weiss Dorothy r124 Marlboro
—Fred pres Westfield Market Inc r Watchung N J
—Geo (Cath) chem (Kenilworth) r203 Ross pl
—Geo J (Florence) marine eng h124 Marlboro
Welch Alf H (Ruth P) real est h514 Coleman pl
—Anna G (wid Warren L) h706 Mountain av
—Bros Inc Herbert R Welch pres Herbert R Welch jr v-pres Walter B Johnston sec-treas paints 214 E Broad
—Carolyn r418 Beechwood pl
—Claude S h19 Gallowae rd
—David F student r137 Stanmore pl
—Edw S (Margt E) clk Welch Bros Inc h402 S Elmer

Welch
—Harold F (Helen F) slsmgr h137 Stanmore pl
—Helen r418 Beechwood pl
—Herbert R (Ida J D) pres Welch Bros Inc h418 Beechwood pl
—Herbert R jr (Yvonne M) v-pres Welch Bros Inc h119 S Scotch Plains av
—Kittie Q (wid Littleton F) h408 Prospect
—Lois E student r137 Stanmore pl
—Stanley J r421 Downer
—Wm S & Son Inc Herbert R Welch pres Herbert R Welch jr v-pres-sec Mrs Anna S Johnston treas real est and ins 214 E Broad
Wel-Don Concrete Corp Wm H Weldon pres Frank E Weldon jr v-pres Frank E Weldon sec-treas 113 Central av
Weldon Contracting Co Wm H Weldon pres Robt F Weldon v-pres Frank E Weldon sec-treas Jessie E Goodwin asst sec road contrs 113 Central av
—Frank E sec-treas Wel-Don Concrete Corp r118 Martine av (Fanwood)
—Frank E jr v-pres Wel-Don Concrete Corp r Russell rd (Fanwood)
—Robt F v-pres Weldon Contracting Co r Scotch Plains N J
—Wm H (Sara J) pres Weldon Contracting Co h417 S Euclid
Welker Frank S r536 Coleman pl
—Martha (wid Walter) r118 Cacciola pl
Weller Chas C (Kath) clk D&NRR (NY) h722 Warren
—Chas F (Rose C) carp h718 Warren
Wells Albert L (Bernice) mech h106 Prospect
—Aquilla N (Corinthia O) lather h423 Westfield av
—Geo M (Rose M) janitor PO h509 Rahway av
—Jas car washer Westfield Motor Sales Co Inc r Jersey City
—Jas R (Anne M) clk PO r341 1st
—Louis O (Rose) lather h533 Rahway av
—Mary A (wid Wm C) h341 1st
—Norman h625 Fairmont av
—Thos A clk Thatcher Furnace Co (G) r225 N Elmer
—Thos M (Hilda) h225 N Elmer
Welton Robt P (Julia R) clk Genl Motors Corp (Linden) h214 Hazel av
Wendell Geo B (Eliz; Wheatena Co; R) h1033 Cherry la
—Wm film opr Rialto Theatre r Plainfield N J
Wengert Aug (Kate) h530 N Chestnut
Wenke Louise (wid Henry) h701 Garfield av
Wenoski Nettie Mrs dish washer Sal's Spa Restr r Springfield
Wentlandt A Chas r880 W North av
—Arth P (Cecelia) mldr h880 W North av
—Edw r880 W North av
—Helen L nurse 880 W North av r do
—Paul policemn r839 Benson pl
Wenzel Henry G phys h614 Coleman pl
—Wm F (Eliz T) filling sta 404 Central av h413 Cumberland
Weppler Adolph pntr r419 E North av
—Anne B (wid Burkhard) h419 E North av
—Aug mach r419 E North av
—Hazel (wid Fred J) h7 Tanglewood la (M)
—Henry G photo engr r419 E North av
—Herbert pntr r419 E North av
—Marion r7 Tanglewood la (M)
—Robt student r7 Tanglewood la (M)
—Wilfred clk (NY) r7 Tanglewood la (M)
—Wm pipewkr r419 E North av

The Westfield Leader

Westfield's Leading Newspaper

Every Thursday

50 Elm St.

Phone Westfield 2-4407

VISWAT'S DAIRY

Famed For Faithful Service Since 1909

235 W. NORTH AVE. (W)

Tel. W-2-0620

CR-6-1032 NITE-CR-6-2118
Cranford Flower Shoppe
GRACE E. DEHMER, Prop.
Flowers by Wire 107 North Union Avenue Cranford, N. J.

Werla Edw W (Virginia L) type caster Am Type Fndry (Elmora) h ns Beech av 2 w Central av (M)
Werner Edw L (Amanda L) printer h932 Rahway av
Wert Garland H (Rose M) asmblr Genl Motors Corp (Linden) r621 Hort
Werth Madelene Mrs clk r145 E Broad
Wesley Paul asst mgr F W Woolworth Co r Linden N J
West Ada E r610 Tremont av
—Adolph L (Helen P) ins broker h782 E Broad
—Augusta E (wid Henry) h114 Lincoln rd
—Chester A (Myrtle; Chester A West & Son) h772 Prospect
—Chester A & Son (Chester A and Wallace) bldg contrs 772 Prospect
—Donald C (Oneita) h227 Tuttle pkwy
—Donald C jr r227 Tuttle pkwy
—Dudley r123 Lincoln rd
—Frank W r55 Parkway (M)
—Geo F h55 Parkway (M)
—Henry A (Mary A) slsmn Tuttle Bros Inc h413 Baker av
—Jos A clk (NY) r114 Lincoln rd
—Oliver L (Marion) tchr High Sch h503 Carlton rd apt 107
—Saml P (Cora D) mgr (NY) h123 Lincoln rd
—Wallace (Chester A West & Son) r Scotch Plains N J
—Wm E (Gladys) h410 S Euclid av
Westbrook Jas atndt Packer Bros r529 Downer
Westerberg Chas H (Marian B) slsmn h516 N Chestnut
WESTERN UNION TELEGRAPH CO, J Alvah McDermott Acting Mgr, 104 Elm, Tels 2-3080, 2-3081 and Cranford 6-0090
Westfield Agency John H Martin asst sec ins 116 Quimby
—Arms Apartments 264 Prospect
—Auto Top Co (Albert W Capp) 466 E North av
—Bakery (Geo Wirth) 169 E Broad
—Building 66-68 Elm
—Center Market Inc Nickolas Cunicilla mgr meats 522 Central av
WESTFIELD CENTRE SERVICE (Bernhard Jaeger), Cities Service Dealer, Atlas Tires, Tubes and Batteries, 135 Elm, Tel 2-4506
—Community Center Rev Chas A Collier in charge 464 W Broad
—Congress Hall 134 Ferris pl
—Council Girl Scouts Inc Mrs Eva S Crittenden director 7 Elm
—Council No 1711 K of C 305 1st
—Diner (John W Kelly) 215 E Broad
—Electric & Gift Shop (Mrs Verna A Jacob) 53 Elm
—Elks Lodge No 1585 BPOE Harold Griffin sec 114-16 Elm
—Employment Agency (Mrs Margt Moffett) 231 N Elmer

THE WESTFIELD TRUST COMPANY
Member Federal Deposit Insurance Corporation
OFFERS EVERY MODERN BANKING SERVICE

Wesley R. Braunsdorf Associates
• EVERY FORM OF INSURANCE •
24 Hour Service—N. J.—N. Y.—Conn.
53 ELM ST., WESTFIELD, N. J. TEL. 2-3115-2-0200; NIGHT 2-3114

WESTFIELD FEDERAL SAVINGS AND LOAN ASSOCIATION, William H Davies Pres, Frank J Petura V-Pres, J Alston Adams Exec V-Pres, Ralph C Pearsall Financial V-Pres, Mildred M Fredrick Treas, Edith M Powers Sec, Helen Lynde Asst Sec-Asst Treas, Robert S Snevily Counsel, 30 E Broad at Prospect, Tel 2-4500 (For further information see left side lines and page 23 Buyers' Guide)

—Field House 754 Rahway av

WESTFIELD FLOWER GROWERS (John C Steuernagel), Cut Flowers, Growing Plants, Beautiful Designs For All Occasions, es Springfield av south E Broad, Tel 2-3650 (For further information see back cover and page 13 Buyers' Guide)

—Hand Laundry (Eug Food Shew, Eug Wor Shew, Eug Y Tong) 51 Elm

—Heating Service Inc Mrs Agnes Schilling pres Emma C McGall v-pres Marion Mills sec 307 W South av

WESTFIELD HIGH SCHOOL, Dr Frank N Neubauer Prin, 300 Elm, Tel 2-2020

—Hotel (Chas C Gordon) 433 W North av

—Land & Improvement Co Herbert R Welch pres Herbert R Welch jr v-pres-sec Mrs Anna S Johnston treas 214 E Broad

WESTFIELD LEADER PRINTING & PUBLISHING CO, C S Lee Pres, Laura E Tantum Sec, Walter J Lee Treas (The Leader Press) and Publishers The Westfield Leader (Every Thursday) 50 Elm, Tels 2-4407-8 (For further information see back cover and right side lines)

WESTFIELD LEADER THE (Every Thursday), Westfield Leader Printing & Publishing Co Publishers, Walter J Lee Editor and Mgr, 50 Elm, Tels 2-4407-8 (For further information see back cover and right side lines)

—Liquors (Ruth Bernstein) 226 E Broad

—Market Inc Fred Weiss pres Patk O'Neill v-pres Agnes Barrett sec-treas meats 222 E Broad

WESTFIELD MOTOR SALES CO INC, Eldred R Crow Pres, Mrs Gladys B Crow Sec-Treas, Ford and Lincoln Motor Cars, Dealers, Sales and Service, and Service Station, 319-25 E North av cor StPaul, Tel 2-1038 (For further information see front cover and page 5 Buyers' Guide)

—Nursery (Adrian G Moons) 1218 Central av

—Paint & Hardware Co Inc Mrs Esther R Bowen pres Robt Robson sec-treas 39 Elm

—Pet Shop (Elmer Henry) 244 W North av

—Press (Henry W Kopp) 240-44 W North av

WESTFIELD RECREATION (Henry O Fredericks), 10 A B C Regulation Bowling Alleys, Pool and Billiard Tables, 226-236 W North av, Tel Westfield 2-1251

—Service Station (Geo Barlow) 612 Central av

—Sheet Metal Works (Narrie B Trittipoe) 16 Prospect

—Stationery Inc Benj Greifer pres Mrs Julia Greifer v-pres-sec 108 E Broad

—Studios Inc Theo Covalence sec-treas photogs 232 E Broad

YOUR CITY DIRECTORY
MIRRORS THE CIVIC LIFE of your CITY

℞ D DARBY U G S •
Phone WESTFIELD 2-1198
℞

WESTFIELD SUPER SERVICE (Ingram Inc), Gasoline, Oils, Goodyear Tires and Tubes, Exide Batteries, Storage, Washing and Simonizing 226 W North av, Tel 2-1166 (For further information see right top lines and page 2 Buyers' Guide)

—Sweet Shoppe (Thucydides Vagelos) 219 E Broad

—Tennis Club 139 N Chestnut

WESTFIELD—TOWN OF

MUNICIPAL BUILDING, 121 Prospect

ASSESSORS—Frank L Reed, Benj F Ellenberger and Chas W Preston

ATTORNEY—Wm T Long, 8 Elm, Tel 2-2053

BOARD OF EDUCATION—Donald R Belcher Pres, John H VanderVeer V-Pres, Dennis N Lever, Mrs Esther R Bowen, Raymond S Hoffman, Mrs Gertrude W Beattys, Geo M Haskew, Harry L Husson, Alf E Norris and John L Vaiden Members; Frances Pierce Dist Clk, Chas A Philhower Supervising Principal, 301 Clark, Tels 2-0328 and 2-0214

Board of Health—Harold Gordon pres Andrew Carney sec-executive officer of board, Mrs Tarley S Ketcham, Dr Milton E Lowell, Edw R Jarvis and Wm L Patterson members 121 Prospect

BUILDING INSPECTOR—Frank B Moffett, 121 Prospect, Tel 2-1744

CLERK—Charles Clark, 121 Prospect, Tel 2-0111

COUNCIL—Horace E Baker, Robt F Darby, Francis T M Thompson, Chas P Bailey, Harry L Holcomb, Arth H Abernethy, Robt S Purvis and Willard E Bull, Members, 121 Prospect

ENGINEER—John T Hopkins, 121 Prospect, Tel 2-0110

FIRE DEPARTMENT—Wm H Linden Chief Engineer, 405 W North av, Tel 2-2000

FREE PUBLIC LIBRARY—Mary Virginia Gale Librarian, 268 E Broad cor Elmer, Tel 2-4543

MAYOR—Shelby G Fell, 121 Prospect, Tel 2-1870

OVERSEER OF THE POOR—Mrs Bessie F Hill, 121 Prospect, Tel 2-0288

PLUMBING INSPECTOR—Andrew Carney, 121 Prospect

POLICE DEPARTMENT—John R Schreiber Chief, 121 Prospect, Tel 2-1000

RECORDER—Augustus C Nash 121 Prospect

REGISTRAR OF VITAL STATISTICS—Andrew Carney, 121 Prospect, Tel 2-0885

TAX COLLECTOR—Addison H Clark, 121 Prospect, Tel 2-0136

TREASURER—Dennis N Lever, 121 Prospect, Tel 2-1870

WESTFIELD TRUST COMPANY THE, Frank H Betz Pres-Trust Officer, Alfred E Norris V-Pres, James E Walsh Sec, John M Hull Jr Treas-Asst Sec, Eug A Otto Asst Trust Officer, 170 E Broad cor Elm, Tel 2-2300; Branch Scotch Plains, N J, Tel Fanwood 2-7500 (For further information see left bottom lines)

Westlake Nellie r777 W Broad

Weston Ruby F (wid Geo) h309 Walnut

Westra Eileen sten r711 Forest av

—Mient (Hilda E) eng h711 Forest av

Westrom Wesley (Eleanor) clk N Y Tel Co (NY) r1020 Columbus av

Wetter Albert meat ctr (Elizabeth) r840 Tice pl

—Louis (Tillie) meats h840 Tice pl

Wetzel Ada Mrs r23 Stoneleigh pk

—E Bruce (Eliz M) banker (NY) h268 Canterbury rd

—Fredk J (Mildred P) slsmn h330 Edgewood av

Weuerthele David W (Dorothy) slsmgr (NY) h1011 Ripley av
Wewer Adele Mrs h1101 E Broad
—Gladys clk Board of Education r1101 E Broad
Weyman L Jackson (Mildred R) pilot (NY) h700 Coolidge
Whalen Beverage Establishment (John J Whalen) 884 Mountain av (M)
—Jas J (Stella C) auto repr 120 Division av h612 S Chestnut
—John J (Ruth; Whalen Beverage Est) h884 Mountain av (M)
—John J slsmn Tuttle Bros Inc r Fanwood N J
—Michl (Mary) h120 Gallows Hill rd
—Walter J (Eugenie) estimator slsmn Tuttle Bros Inc h729 1st
Whaley M Stewart (Ruth) slsmgr h42 Fair Hill rd
—Martha E (wid W Jas) r646 Glen av
—W Edings (Gretchen S) eng (Bayway) h646 Glen av
Whalley Edw M (Marjorie C) ship clk (Elizabethport) h402 Prospect
Wheatley John P (Ada M) carrier PO h722 W South av
Wheeler Edwin S (Helen) metallurgist h861 Winyah av
—Frances maid 904 Boulevard
—Karl V (Viola K) v-pres Am Steel Casting Co (N) h120 Wychwood rd
—Kenneth clk r120 Wychwood rd
—Morris eng (Bloomfield) r257 Kimball av
—Plumer (Helen M) chem eng (Perth Amboy) h257 Kimball
—Vera r120 Wychwood rd
Wheelwright G Fredk (Vera M) sls eng (NY) h626 Forest av
Whelan Bernadette A sten C T Black r321 S Scotch Plains av
—Drug Store (David Lass, Saml Weintraub) 200 E Broad
—Edw J slsmn Tuttle Bros Inc r321 S Scotch Plains av
—Harry J bkpr (NY) r321 S Scotch Plains av
—Jos T (Mary M) statistics writer (Port Newark) h321 S Scotch Plains av
—Mary maid 652 Nottingham pl
—Robt J clk Gibbs & Cox (NY) r321 S Scotch Plains av
—Thos J bkpr A A C Co (Carteret) r321 S Scotch Plains av
Whitaker Arnold student r703 Highland av
—Harriett r703 Highland av
—Wm G H (Gertrude) supvr (Newark) h703 Highland av
Whitcomb Helen J sten r202 N Euclid av
—Richd E (Mary) bonds (NY) h929 Boynton av
—Royden P (Mabel E) emp agcy h202 N Euclid av
Whitcombe Anne Mrs r420 W Dudley av
White Chas (Myrtle) presser Mayfair Tailors h405 W Broad
—Chas F (Margt A) clk (NY) h558 Summit av
—Chas W (Gladys E F) gdnr h1213 Prospect
—Earler W Mrs emp agcy 540 W Broad r do
—Edmund C (Earler W) waiter in charge PRR h540 W Broad
—Elephant Shop (Marion W Stevens, Jean C Mantz) antiques 27 E Broad
—Eliz student r119 Cowperthwaite pl
—Herbert C (Evelyn) mgr (NY) h873 Tice pl
—Ida (wid Hezekiah) r441 W Broad
—John J (Augusta) drftsmn h310 Canterbury rd
—Jos E (Leona) meat ctr Westfield Mkt Inc h575 Pierson
—Karl S (Virginia) drftsmn Ray O Peck h224 E Broad R7
—Leona beauty shop Anthonys r575 Pierson
—Lester S (Kath H) clk (NY) h592 Sherwood pkwy
—Robt L (Alice E) slsmn (NY) h694 Westfield av
—Susie G (wid Edw L) r740 Embree Crescent
—Winthrop P (Lillian) traffic eng (NY) h119 Cowperthwaite pl

The Westfield Leader

Westfield's Leading Newspaper

Every Thursday

50 Elm St.

Phone Westfield 2-4407

VISWAT'S DAIRY

Famed For Faithful Service Since 1909

235 W. NORTH AVE. (W)

Tel. W-2-0620

CR-6-1032 NITE-CR-6-2118
Cranford Flower Shoppe
GRACE E. DEHMER, Prop.
Flowers-by-Wire 107 North Union Avenue Cranford, N. J.

Whitehead Jas H (Ann) h128 N Chestnut
—Jas H (Gladys) acct (G) h525 Washington
—Kenneth B h779 Summit av
Whitfield Anna Mrs r527 Downer
Whiting Harry A (Sally A) carp h512 Sherwood pkwy
—Kath L Mrs r633 Fairmont av
Whitlock Florence (wid Franklin H) h110 E Dudley av
—Ruth r110 E Dudley av
Whitman Roscoe L (Susan K) h109 W Dudley av
Whitney Gertrude W (wid Geo H) h319 Hillside av
—Robt (Eliz) ins h1113 Columbus av
Whiton Frederic (Edith H) leather mfr (NY) h112 Effingham pl
—Nancy B tchr r112 Effingham pl
Whittam Horace H (Gertrude) signal eng PRR h524 Cumberland
Whittier Homes Inc Franklin F Wagner mgr 435 W South av
Wiant Jas S (Mary) plant pressologist h533 Edgar rd
Wibom Eric G h1020 Wychwood rd
Wichern Dora (wid Bernard C) h312 Lenox av
—Theo H (Florence C) pntr 242 StPaul h do
Wick G Rodney eng (NY) r230 Sylvania pl
—Howard C (Florence K) pres Fairview Cemetery Inc h230 Sylvania pl
—Kath r230 Sylvania pl
—Margt r230 Sylvania pl
Wicker Ann (wid John) h ns Springfield rd 12 e Central av (M)
Widin Edgar F (Lillian; Widin Metal Goods Co) (G) h321 Elm
—Peter (Marie; Widin Metal Goods Co; G) h321 Elm
Widmer Elsie Mrs pres Coronet Beauty Shop Inc r Plainfield
Width Aug (Jennie) bldr h900 Rahway av
—Henry mech (Clark twp) r900 Rahway av
—Reidar P (Ruth) r730 Lawrence av
—Sonja clk r900 Rahway av
Wieland Frank driver Townsend Stge
Wiemer Chas J (Emma C) h819 Embree Crescent
Wiggins Wm K (Robertha) eng (NY) h34 Fair Hill rd
Wight Douglas R acct (NY) r851 Rahway av
—Nellie H (wid Thos H) h851 Rahway av
—Philip G clk Acme Market Inc r851 Rahway av
—Thos (Margt) clk (NY) h rear 814 Embree Crescent
Wilber Fred T (Margt) wtchmn h es N Springfield av
Wilcox Geo W (Mabel) silk (NY) h811 Cedar ter
—Jas r811 Cedar ter
—Leon B (Mabel L) statistical eng (NY) h719 Fairacres av
—Leon J (Eliz R) mech eng h724 Coolidge
—Louis V (Margt) tel eng N Y Tel Co h634 Fairmont av
—Mary L r719 Fairacres av

THE WESTFIELD TRUST COMPANY
Member Federal Deposit Insurance Corporation
OFFERS EVERY MODERN BANKING SERVICE

Gray Inc.
318 Broad Street
Phone Westfield 2-0143
MORTICIANS
106 N. Union Avenue
Phone Cranford 6-0092

Wilcox
—Russel office mgr Villa Contracting Co r Mountainside
—Viola (wid Russell) r828 Tice pl
Wilday Wymant T slsmn Singer Sewing Mach Co r2050 Elizabeth av (SP)
Wilde Sylvia Mrs designer 8 Elm r Free Acres (Scotch Plains)
—Wm (Sylvia) archt 8 Elm r Free Acres (Scotch Plains)
Wilder Glenn S (Marion) eng (NY) h428 Summit av
Wilhelm Muriel L student r235 Sinclair pl
—W Carroll (Leona) chem h235 Sinclair pl
Wilkes Edith M mlnr 58 Elm r Irvington N J
Wilkinson Alice r741 Willow Grove rd
—Dorothy r942 Boulevard
—Eliz A h552 Summit av
—Elmer student r942 Boulevard
—G Howard (Alice) supt (Bayway) h942 Boulevard
—Geo W (Dora) tile contr h741 Willow Grove rd
—Nan (wid Banks) h545 Carleton rd
WILKINSON ORCELIA E, Attendance Officer Westfield Bd of Education, r552 Summit av, Tel 2-0267-M
Will Morvell R driver Tuttle Bros Inc r Clark Twp N J
Willett Jennie Mrs r717 Summit av
Williams Archibald L (Estelle) genl mgr (NY) h718 Bradford av
—Archibald L jr student r718 Bradford av
—Aug (Mary) glasswkr h es S Springfield av
—Aug jr lab r Aug Williams
—Bruce W (Lesley) h730 Austin
—C Roger (Ruth) clk h234 Seneca pl
—Chas E mgr Mutual Grocery Co r Irvington N J
—Charlotte M (wid Chas) r2 Evergreen ct (M)
—Claire B (Theresa) h505 Alden av
—Donald M supvr Del Crest Dairies Inc r Newark N J
—Edw lab r110 Rahway av
—Egrayce sewing tchr Singer Sewing Mach Co r117 Grace (Roselle)
—Ella Mrs r221 Charles
—Ethel r358 Spring
—Evans T (Eleanor) electn 517 W South av h220 Ross pl
—Francis H route slsmn Sunrise Dairy r Scotch Plains N J
—Frank S G (Margt) sls eng (NY) h713 Prospect
—Gilbert A asst mgr F P Ristine & Co r552 Cumberland
—Harold (Mildred) chauf Standard Oil Co (L) h118 Virginia
—Hattie Mrs h356 Spring
—Helen r718 Bradford av
—Henry D (Mary C) h625 StMarks av
—I Vernon (Harriet) chemical eng h404 Salter pl
—J Herbert (Marjorie) mining eng (NY) h467 Hillside av
—Jasper (Sarah) lab Thatcher's (G) h127 Cacciola pl
—Jos (Julia) lab h777 Central av
—Lewis W (Kath) automotive eng (Newark) h840 Shadow Lawn dr
—Lucy A tel opr Luckenheimer (NY) r229 W South av
—Mary Mrs h552 Cumberland
—Mary B hsekpr 725 E Broad
—Mary M r615 Willow
—Matthew lab Hud-Cin Bldg Corp r413 Downer
—Melvina maid 926 Carleton rd

REAL ESTATE SERVICE
• JENNIE TAYLOR •
Insurance
•
Phone Cranford 6-0675



Polk's Bankers Encyclopedia

The Bank Directory of the World

Issued Mar. and Sept.

$15.00 Per Volume

R. L. POLK & CO.
Publishers

431 Howard St. Detroit

354 4th Ave. New York

WESTFIELD FEDERAL SAVINGS & LOAN ASSOCIATION

SAVINGS AND INVESTMENT ACCOUNTS

Federally Insured Up to $5,000 — Ideal For Investment of Legacies, Trust Funds, Business Reserves, Etc.

Westfield Federal Savings & Loan Association

30 East Broad St. Westfield, N. J. Tel. 2-4500

Williams
—Oscar formn Westfield Leader r Plainfield N J
—Philip r467 Hillside av
—Raymond B h163 N Euclid av
—Robt S (Grace M) asst treas (NY) h405 Harrison av
—Roch A (Nell E) real est 379 Spring h do
—Walter ydmn Tuttle Bros Inc
—Wm E (Mary J) florist es N Springfield av h do
—Wm T (Mary) r Robt B Griffing
Williamson Doris Mrs r325 Kimball av
—Doris E dental asst Dr Henry C Hamilton r325 Kimball av
—Frederic (Aida M) broker (NY) h514 N Chestnut
—Mary r251 Seneca pl
Willig Chas G (Mary E) h616 Embree Crescent
—Roy C (Lillian M) mgr Hud-Cin Bldg Products Inc h837 Kimball av
Willis Belle (wid Geo M) r231 Walnut
—Dorothy G clk r643 Coleman pl
—Enid student r231 Elizabeth av
—Fredk r825 Mountain av
—Geo C (Marion) dir Amer Typefounders Co (E) h231 Elizabeth av
—Geo E student r231 Elizabeth av
—Joan clk r231 Elizabeth av
—John r825 Mountain av
—John lab r231 Elizabeth av
—Ruth F student r643 Coleman pl
—Sumner C (Ruth) eng (NY) h825 Mountain av
—Wm F (Florence) slsmgr h643 Coleman pl
Willoughby Edw H (Margt) h546 Washington
—Edw H jr lab r546 Washington
—Harry H (Florence) armature winder (NY) h542 Washington
—Saml H chiropodist 147 Central av r696 Rahway av
—Vera clk (NY) r546 Washington
—Wm H (Ada; Willoughby's Transfer) h696 Rahway av
—Wm H jr r696 Rahway av
Willoughby's Transfer (Wm H Willoughby) moving 696 Rahway av
Willsey Wm J health officer Borough of Mountainside r Cranford
Wilmot Chas H (Ethel T) supt Hatfield Wire & Cable (Hillside) h435 Topping Hill rd
Wilson Albert driver Somerset Bus Co Inc (M) r N Plainfield
—Alf S (Alice) broker (NY) h323 Park
—Anne student r215 Tuttle pkwy
—Barbara r323 Park
—Carroll J (Kroll) chemist h645 Fairmont av
—Chas jr h11 Scudder rd
—Chas A (Margt H) h264 Prospect apt B6
—Elbert (Winifred) h816 Prospect
—Ellsworth embalmer Gray Inc r Cranford N J
—Florence tchr r303 Prospect
—Francis D jr h21 Canterbury la
—Geo r634 Lawnside pl
—Glenn A (Marie A) slsmgr h641 Embree Crescent
—Glenn A jr student r641 Embree Crescent
—Harriet (wid Thadius) r323 Park
—Helen tchr h215 Ross pl
—Helyn sten r641 Embree Crescent
—Herbert P r824 W North av
—J Rodman student r215 Tuttle pkwy
—Jas C (Anne G) banker (Perth Amboy) h829 Mountain av
—Jas C jr r829 Mountain av
—Jesse R (Louise P) sec (NY) h215 Tuttle pkwy

J. S. IRVING COMPANY.
NORTH AT CENTRAL AVE. WESTFIELD, NEW JERSEY
LUMBER — MILLWORK — MASON'S MATERIALS
COAL — COKE — FUEL OIL — OIL BURNERS
"Headquarters for Home Improvements" Tel. 2-3030

Wilson
—John W (Alma) industrial eng (Kearny) h634 Lawnside pl
—John W jr student r634 Lawnside pl
—Jos P (Edna M) acct h824 W North av
—Julia (wid Edw) r424 Everson pl
—Naomi A (wid Adoniram J) h507 Westfield av
—Raymond R (Hazel) broker (NY) h726 Embree Crescent
—Robt M (Mildred E) elec eng h657 StMark's av
—Wm D student r215 Tuttle pkwy
—Wm H (Marie C) h813 Carleton rd
Wimmel Kath (wid Emil) r241 Charles
—Marie sten h241 Charles
Wimner Rudolph civ eng Villa Contracting Co r Elizabeth
Winant Eleanor V tchr r300 Tuttle pkwy
Winberg Helen E tchr (Newark) r315 Hyslip av
—Helene (wid Bernhardt) h315 Hyslip av
—Ina M librarian AT&TCorp (NY) r315 Hyslip av
Winchester Homer (Alice) lab h128 E Broad
Winckler Blanche E sten Peoples Bank & Trust Co r New Providence rd
Windfeldt Frank pres The Dinner Bell Inc 142 Central av
—G Franklin pres P J Windfeldt & Son Inc 227 E Broad
—Marion r745 Highland av
—P J & Son Inc G Franklin Windfeldt pres gros 227 E Broad
Windham Elwood A (Virginia H) slsmn (NY) h646 Maye
Winegar Gladys h264 Prospect apt D3
Winklepleck Roy R (Harriet E) eng h106 Effingham pl
Winkler Madeline student r651 Clark
—Mary (wid Wm) h804 Prospect
—Robt (Kath M) importer (NY) h651 Clark
—Roland student r651 Clark
Winn Elmer O teller Westfield Trust Co r New Market N J
—Hope F Mrs clk Westfield Trust Co r New Market N J
Winney Nellie supvr r834 Highland av
Winter Anna C Mrs real est 53 Elm h121 Marlboro
—Edw C (Anna C) bldr h121 Marlboro
—Ernest S (Eva) ins (NY) r156 Lincoln rd
—Fred K (Lemta T) acct (NY) h128 S Scotch Plains av
—Harold F elec eng (NY) r128 S Scotch Plains av
—Helen J office sec (NY) r128 S Scotch Plains av
—Philip E (Eleanor) carrier PO h540 Trinity pl
—Ruth T office sec (NY) r128 S Scotch Plains av
—Wm H (Henrietta J) carp h351 1st
Winzenried John J A (Mae T) traffic mgr (NY) h884 Dorian
Wirsching Anna Mrs h ws Central av 8 n Cedar av (M)
—Mabel sten (NY) r Mrs Anna Wirsching
—Walter (Mildred) carrier PO h ws Central av 7 n Cedar av (M)
Wirth Conrad (Siever's Bakery) h107 Elm
—Estelle office sec Lloyd Thompson r541 Coleman pl
—Geo (Josephine; Westfield Bakery) h74 Elm
—John W (Anne A) optician (Eliz) h541 Coleman pl
—John W jr r541 Coleman pl
—Jos (Elsie) baker h169 E Broad
Wise Edmund M (Ellen) metallurgist h751 Crescent pkwy
—Wm lab Thatcher Furnace Co (G) r358 Spring
Wishart Edith Mrs waiter Blue Room h25 Elm

PRINTING
Phone WE 2-5585
Fine Social and Commercial Printing...
Prompt Service
Full Count
Right Prices
Advertising Novelties
PROGRESSIVE PRINTERS
206 North Av. W.
WESTFIELD, N. J.

YOUR CITY DIRECTORY
MIRRORS THE Commercial Life of your CITY



Who Sells It?

Is Answered by the Classified Business Lists in this Directory

Wissert Geraldine r317 Central av
—Philip V (Mae) towermn CRRofNJ (C) h317 Central av
Wittke Anna T h535 Arlington av
—Arth T (Myrtle) driver h240 Orchard
—Dorothy Mrs (The Spectator Shop) r rear 431 Hillside av
—Edw W (Marguerite P) slsmn h608 Mountain av
—Edw W jr r608 Mountain av
—John S h rear 431 Hillside av
—Pauline (The Spectator Shop) r Summit
—Richd P carrier PO r Rahway
Woitkowski Frank auto mech Packard Westfield Co Inc r Newark N J
Wolf Henry J (Lottie M) eng h645 Shadow Lawn dr
—Ralph F (Anne) chem (Bayway) h131 Pearl
—Theo R (Eliz) mgr (Linden) h833 Summit
Wolff Arth G (Elsie) eng (Kearny) h929 Irving av
—Arth W drftsmn (Kearny) r929 Irving av
—Diedrich H h238 Edgewood av
—Gerhard A (Virginia) mgr (Linden) h709 Carleton rd
—Gladys H r929 Irving av
Wolfred Wm C (Beatrice L) buyer Genl Motors Corp h788 E Broad
Wolfs Barbara r532 Woodland av (M)
—Mary r532 Woodland av (M)
—Wilfred H (Hilda P) photog (NYC) h532 Woodland av (M)
Wolking Clifford G (Beulah) elec eng h422 Linden av
Women's Club 311 Temple pl
WOOD BROOK FARMS, Dairy Products, Plainfield av cor Park av (Metuchen), Tel Westfield WX-2030
—Fredk J (Eleanor L) h561 Edgar rd
—Geo r643 Norman pl
—Harrison W (Susan) h420 Wychwood rd
—Horace E (Anna) exporter (Harrison) h722 Mountain av
—Jean Mrs r319 Hillside av
—John r722 Mountain av
—June B student r532 Coleman pl
—Kenneth H (Hazel D H) asst mgr (NY) h532 Coleman pl
—Lucia N Mrs r563 Highland av
—Matthew H (Mary F) acct h140 StPaul
—Shirley G clk r532 Coleman pl
—Wm (Marion) pntr h206 Cacciola pl
Woodall Wm J r525 Bradford av
Woodbury Chas F (Clara) supvr (NY) h545 Dudley ct
—Fairfield r545 Dudley ct
Woodhead Frank (Grace) slsmn (Newark) h1 Priscilla la
—Jane student r1 Priscilla la
Woodrow Wilson School 325 Linden av
Woodruff Aaron G (Emma R) research Standard Oil Co (B) h910 Irving av
—Alice (wid Geo) h631 Downer
—Clarence A (Helen C) eng (NY) h847 Embree Crescent
—Eliz h551 Trinity pl
—Florence E cash Westfield Mkt r631 Downer
—Geo die caster Aluminum Co of Am r631 Downer
—Harry B (Berty C) mach h900 Fanwood av
—Jos (Millie) r206 Cacciola pl
—Jos jr plmbr r206 Cacciola pl
—Lillian r Walter E Tipping
—Mary E (wid Jas B) r127 Hardwick av
—Millard W elec eng (NY) r910 Irving av
—Ralph S (Lila C) slsmn (NY) h321 StGeorges pl
—Ralph S jr clk (NY) r321 StGeorges pl
—Robt H (Caroline) carp h314 Washington
—Steph C student r847 Embree Crescent
—Warren V (Hattie) meat ctr h315 Washington



WM. E. GOURLEY

Plumber

"Jobbing a Specialty"

PHONE CRANFORD **6-1350**

Gray Inc.
318 Broad Street
Phone Westfield 2-0143
MORTICIANS
106 N. Union Avenue
Phone Cranford 6-0092

Woodruff
—Wm H (Anna L) driver h642 Downer
—Wm H jr glazier Tuttle Bros Inc
Woodrup Wm H ins (Newark) h961 Rahway av
Woods Carlyle lab r304 Livingston
—Geo S (Laurentine) driver (Plainfield) h672 Rahway av
Woodson Danl P (Anna M) chem h365 Wychwood rd
—Wm r401 W Broad
Woodward Elmer C (Dorothy M) h530 Parkview av
—Myrtle A clk Franklin Ice Cream Co r516 Cumberland
—Nancy waiter Dinner Bell Inc r Apple Lake N J
Woolhouse Thos L (Hattie I) acct (NY) h620 Lenox av
Woolworth F W Co Leo Lindner mgr 153 E Broad
Wormley Flossie r352 Spring
Wornley Phila maid r115 Greene pl
Worth Chas P (Fannie U) acct (NY) h640 StMark's av
—Geo B (Lillian) confr 10 Prospect h677 W North av
—Geo C jr (Betty S) purch agt (Staten Island) r805 Mountain av
—Helen clk r677 W North av
—John W (Helen) mgr N J Bell Tel Co r640 StMarks av
—Madeline Mrs clk Bissell's Textile Store r145 E Broad
—Richd ambulance driver Fire Dept r677 W North av
—Robt V clk Westfield Trust Co r677 W North av
—Thos student r677 W North av
Worthington Archie (Hilda C) driver Salt Co (Hoboken) h 533 Cumberland
Wouters Agnes Mrs r317 Park
Wragg Geo E (Loyola M) radio mtcemn Westfield h545 Edgar rd
Wraight Dress Shop (Jesse Wraight) 58 Elm
—Jesse (Wraight Dress Shop) r Rahway N J
Wray Geo M auditor (NY) r622 Maye
—Thos (Blanche H) h622 Maye
Wrice Drucella maid 520 Colonial av
Wright Albert W (Rena K) acct h322 W Dudley av
—Caroline N (wid Jas R) h133 StPaul
—Danl L (Ollie) clk (NY) h307 Hazel av
—Danl U (Ella) clk (NY) r508 W Broad
—Edgar B (Julia E) acct h131 N Euclid av
—Edgar D (Joanna) clk CRRofNJ h330 Benson pl
—Edith S (wid Edgar B) h114 Cowperthwaite
—Fredk (Sarah) lab Thatcher's (G) h416 Westfield av
—Geo chef Shackamaxon Country Club r Plainfield
—Harold B (Minnie I) acct (Newark) h762 Westfield av
—Harold B jr r762 Westfield av
—Harry A clk r322 W Dudley av
—Lois clk Dr Lorrimer D Armstrong r224 Prospect
—Mary J (wid Jerry) h508 W Broad
—Otis h1527 Central av
—Philip r535 Pierson
—Robt F (Doris) ins agt (NY) h560 Tremont av
—Saml T (Mary B) chauf h535 Pierson
—Shirley L asst librarian Free Public Library r1527 Central
—Vera r416 Westfield av
—Wm (Nora) chauf h237 Myrtle av
—Wm jr r1527 Central av
—Wm jr lab r237 Myrtle av



Polk's Bankers Encyclopedia

The Bank Directory of the World

Issued Mar. and Sept.

$15.00 Per Volume

R. L. POLK & CO. Publishers

431 Howard St. Detroit

354 4th Ave. New York

PACKARD WESTFIELD CO., INC.

Packard

Sales and Service

605 North Ave. Westfield, N. J.

Phone **WESTFIELD 2-4646**

Wrobel Helen maid 819 Cedar ter
Wroth Jas S (Marion V) mining eng (NY) h602 Prospect
Wussler Margt (wid Alf) day nursery 1017 W South av h do
Wyatt Saml lab r411 W Broad

WYCHWOOD CORP, Arthur R Rule Pres, Mrs Elizabeth W Rule V-Pres-Sec, "Wychwood" Real Estate Development, 125 Wychwood rd, Tel 2-3333

Wyckoff Thos student r716 Shackamaxon dr
Wydler John (Grethe) research eng h118 N Euclid av
Wyman W Earl (Helen) autos (Maplewood) h710 Glen av
Wynn Ernest driver Tuttle Bros Inc r412 W Broad
—John (Edith) r435 W Broad
—Wm (Mae) lab h129 Cacciola pl
Yaccone Jos (Carmello) lab h227 Cacciola pl
Yackey Cath r120 StPaul
Yannuzzi Angelo r228 Orchard
—Danl (Louise) clk John Franks h225 E Broad
—Frances r230 Orchard
—Frank (Mildred) h230 Orchard
—John A r228 Orchard
—Pasquale (Filomina) h228 Orchard
—Patk r230 Orchard
—Patsy clk John Franks r230 Orchard
—Theresa clk r228 Orchard
Yarnall Irvin S (Elsie) chiropractor (NY) h415 Boulevard
Yarussi Anthony (Fanny) lab h116 Cacciola pl
—Anthony (Philomena) lather h622 Stirling pl
—Danl lather r622 Stirling pl
—Elsie r116 Cacciola pl
—Fredk lather r622 Stirling pl
—Jas clk r329 Livingston
—John driver Villa Contracting Co r116 Cacciola pl
—Mary opr r329 Livingston
—Michl (Agnes) driver Villa Contracting Co h630 Ripley pl
—Nicholas lab r329 Livingston
—Rose opr r622 Stirling pl
—Rose (wid Jos) h329 Livingston
Yates Phyllis maid 726 Embree Crescent
Yawarski Peter ydmn Tuttle Bros Inc r Rahway N J
Yeager Lucy sten Am Oil Co (Newark) r303 Tuttle pkwy
—Mary K (wid Geo E) h303 Tuttle pkwy
—Ralph clk Chase Natl Bank (NY) r303 Tuttle pkwy
Yoder Clarence H (Helen S) clk Western Electric Co h555 Hillcrest av
Yodunkis Anthony pkr (Plainfield) r793 W Broad
Yont Anthony lab r343 Spring
Yordon Wesley J (Lois P) elec eng h725 Coleman pl
Yorgensen Caroline (wid Jay) r131 S Euclid av
—Wm (Estelle C) clk (Perth Amboy) h518 Hort
Yost Rutherford pharm Edw R Jarvis Inc r YMCA
Young Agatha M r8 Stoneleigh pk
—Anna Mrs r1103 E Broad
—Anthony driver Somerset Bus Co Inc (M) r Irvington N J
—Edw h527 Wychwood rd
—Folks Toggery (Florence Aronson) children's clo 233 E Broad
—Frank O (Helen M) plmbr 253 S Scotch Plains av h do
—Geo W (Florence V) paint mfr h614 Fairmont av
—H E Co (Harold E Young) real est-ins 200 W North av
—Harold E (H E Young Co) r253 S Scotch Plains av
—Helen M h210 N Elmer
—Howard A (Gladys L) chemical eng h415 Edgewood av
—Janice r27 Parkway (M)
—Jean (Mary) fuel oil 27 Parkway (M) h do
—John E (Rebecca) h150 Harrison av

INGRAM Inc.
● Texaco Products
● United Motors Service
● Battery Service
226 W. NORTH AVE. PHONE WESTFIELD 2-1166

Young
—John W (Pauline) fndry h842 Standish av
—John W jr r842 Standish av
—Madeline A Mrs treas Somerset Bus Co Inc (M) r Irvington
—May H (wid Tom M) h709 Embree Crescent

YOUNG MEN'S CHRISTIAN ASSOCIATION, Raymond S Grant General Sec, 134-44 Ferris pl, Tel 2-2700 (For further information see page 2 Buyers' Guide)

—Milton G (R Eliz) civ eng h840 4th av
—Philip L (Texas) atty (NY) h8 Stoneleigh pk
—Rose B (wid John W) r842 Standish av
—Ruth D maid 102 E Dudley av
—Thos H (Jean H) adv (NY) r709 Embree Crescent
—Thos O slsmn Herbert B Smith & Co Inc h720 Coolidge
—Walter W jr (Thelma) teller (E) h ns Deer Path
—Women's Christian Assn Mary L Brobst genl sec 220 Clark
Younger Kenneth R (Ogden W) analytical eng (NY) h601 Roosevelt
Yuall Anna Mrs r203 Ross pl
Zabriskie Clinton F (Eliz) chemical eng r17 Stanley Oval
—Ethel L (wid H Lyles) h17 Stanley Oval
Zack Alex atndt Westfield Center Service
—Ellen beauty opr Art Beauty Salon r129 Ferris pl
Zahn Albin meatctr Union Packing Co r Vauxhall NJ
Zajkowski Helen B maid 1045 Kimball cir
Zeiller O John (Frances) chemist (NY) h466 Channing av
Zeitelhack Arth (Marie) pntr h815 Tice pl
—Chas (Louise) h708 Garfield av
—Chas jr (Johanna) pntr h702 Garfield av
Zelmas Anna M Mrs h631 Lenox av
—Nicholas slsmn r631 Lenox av
Zenario Anna Mrs maid h311 Central av
Ziegler Royden M (Ethel) adv (NY) h4 Stanley Oval
Zilka Margt maid 821 Ramapo way
Zimmer Jos (Ann) clk (Elizabeth) h ns Springfield rd 9 e Prospect
—Robt clk (Elizabeth) r Jos Zimmer
—Virginia sten (Elizabeth) r Jos Zimmer
Zimmerman Bertha smstrs C C Downe Co r Newark NJ
—G Frank (Frances B) tchr High Sch h529 Wells
—Ralph (Quality Wine & Liquor Co) r Roselle NJ
—Robt (Louise) slsmn h ws Central av 4 n Cedar av (M)
Zinenez Olga beauty opr Art Beauty Salon r Plainfield
Zinkmann Clarence H h817 Carleton rd
Zipf Fredk W (Helen B) chemist h781 Oak av
Zipprich Chas E reporter Dunn & Bradstreet (NY) r126 Hazel av
—Mary (wid Eug) h126 Hazel av
—Mary A clk Paul Meisel r126 Hazel av
Ziro Jos auto mech Union County Buick Co r Perth Amboy
Zoebisch Alf (Caroline) h601 StMark's av
Zollo Chas (Anna) mason contr 624 Downer h do
—Helen M sten (Newark) r624 Downer
—Salvatore student r624 Downer
Zoppi Nicholas shovel eng Villa Contracting Co r Bellville NJ
Zuener Henry (Margt) trucker h413 Benson pl
Zusosski Emilia slswn G C Murphy Co r Rahway NJ
Zwamer Susanna P (wid Richd A) r547 Prospect

Directory Libraries
We Have on File in Our DIRECTORY LIBRARY
Copies of the Directories of Practically Every City in the UNITED STATES and Canada
These are for your convenience
If you want information you are unable to procure elsewhere, call on us
R. L. Polk & Co.
Publishers
Offices in Principal Cities
The DIRECTORY IS THE COMMON INTERMEDIARY BETWEEN BUYER AND SELLER
Polk's

FRIGIDAIRE
E. G. SNOWDEN
Sales Service

EASY WASHERS IRONERS


MORE GOODS
ARE BOUGHT AND SOLD
THROUGH THE
CLASSIFIED BUSINESS LISTS
OF THE
DIRECTORY
THAN
ANY OTHER MEDIUM
ON EARTH

Gray Inc.
318 Broad Street
Phone Westfield 2-0143
MORTICIANS
106 N. Union Avenue
Phone Cranford 6-0092

POLK'S
WESTFIELD

Directory of Householders, Occupants of Office Buildings and Other Business Places, Including a Complete Street and Avenue Guide

1941

INCLUDING MOUNTAINSIDE

Copyright, 1941, by R. L. Polk & Co.

In the following list the streets are arranged in alphabetical order, the intersecting streets being shown. The number of each building on the street is given in numerical order, and opposite the number is placed the name of the occupants or houseowner or tenant. In the business blocks containing offices the occupants are shown by room numbers where practicable, in apartment homes the number denotes the number of the apartment. In all streets both sides of the street are included in one list. The profession or business or individuals or firms is given only at their respective place of business; to find occupation of others refer to Alphabetical List of Names.

Numerical Streets are compiled in with Named Streets in their regular Alphabetical order.

Figures following names denote number of persons living at that number.

The symbol ⓞ following a householder's name indicates that we have received information during the canvass that the house is owned by some member of the family, but as the publisher cannot and does not guarantee the correctness of the information furnished, nor the complete absence of mistakes no responsibility for errors can be or is assumed, nor can the publisher furnish further information than that shown.

The Δ preceding names denotes householders and places of business having telephones.

ACKERMAN AV (M)—From Deer Path north, 1 west of New Providence rd

ADAMS—From Marion av west to limits, 1 north of Cumberland

ALDEN AV—From 572 Highland av northeast to 555 Mountain av

418ΔFetzer Albert C 8 ⓞ
422ΔSimpson Alex 3 ⓞ
425ΔLaunar Clarence A 5 ⓞ

Bradford av intersects

502ΔMulle Warren L 2 ⓞ
505ΔWilliams Claire B 2 ⓞ
512ΔSmith Rothwell E 2 ⓞ
519ΔBeardslee Paul C 5 ⓞ
523ΔDixon Wm P 3 ⓞ
530 Vacant

Standish av intersects

534ΔHermon Karl C 3 ⓞ
539ΔDrager Fredk W 5 ⓞ
540ΔCollins Jos D 3 ⓞ
545ΔAhrendt Frieda M Mrs 2 ⓞ
546ΔGillespie Howard L 4 ⓞ
550ΔRogers Irving H 4 ⓞ
552ΔPeek DeWitt C 5 ⓞ

Mountain av intersects

555ΔRoth John C 4 ⓞ

APPLETREE LANE (M)—From Orchard rd south, 1 west of New Providence rd

REAL ESTATE SERVICE
• JENNIE TAYLOR •
Insurance
•
Phone Cranford 6-0675

CR-6-1032 NITE-CR-6-2118

Cranford Flower Shoppe

GRACE E. DEHMER, Prop.

Flowers-by-Wire 107 North Union Avenue Cranford, N. J.

ARCHBOLD PL—From 527 Lenox av north
122ΔDavenport Anna P 1 Ⓞ
128ΔSmith Jos C 3 Ⓞ contr
130ΔKeal Everett H 4
133ΔScott J L 4 Ⓞ

ARLINGTON AV—From 133 Archbold pl east
535ΔWittke Anna T 1 Ⓞ
539 Knapp Burton B 2
542ΔDrake Chas J 5 Ⓞ
543ΔMorgan Geo H 2 Ⓞ
550ΔThomson Jas E 4 Ⓞ
552ΔDoughty Lillian E Mrs 3 Ⓞ
Stanley av intersects
601ΔMills Everett E 4 Ⓞ
612ΔFy Margt E Mrs 2 Ⓞ
613ΔScales J Irving 2 Ⓞ
617ΔDoherty Robt G 3 Ⓞ
618ΔMerry E Remington 3 Ⓞ
621ΔLott Wm 2 Ⓞ
622ΔBrown Harvey T 4 Ⓞ
626ΔFiske Emma S Mrs 1 Ⓞ
627ΔMellen Rufus H 2 Ⓞ
632ΔHyde Walter C 3 Ⓞ
633ΔLeonard Clarence F 3 Ⓞ
639ΔLunger Robt F 2 Ⓞ
640ΔKelly Wm B 2 Ⓞ
644 O'Donnell Richd S 2
645ΔStiger Hugo M 2 Ⓞ
648ΔRobertson Frank J 3 Ⓞ
649ΔRandolph Herbert F jr 4 Ⓞ
Benson pl intersects

AUSTIN—From 226 S Scotch Plains av southeast to Radley rd
711ΔGaynor Geo J 3 Ⓞ
712ΔBremner Donald H 4
714ΔKostkos Henry J 5
715ΔSeeley Robt I 4 Ⓞ
718ΔGill Fredk J 5 Ⓞ
719ΔEverritt Wm M 4 Ⓞ
725ΔByers Carl R 3
726ΔMcMahon Helen Mrs 4 Ⓞ
730ΔWilliams Bruce W 2
731ΔLindner M Leo 2
735ΔMcCue Raymond L 5
738ΔMiller John H 2 Ⓞ
739ΔDeGraff Geo W 2 Ⓞ
746ΔBowlin Leslie S 3
749 Butzengeiger Adolf
753ΔVanderVeer John H 4 Ⓞ
757ΔDuBois Robt C 4 Ⓞ
760ΔHaworth Jos P 3
761 Stewart Calder C 4 Ⓞ
766ΔEarlhart Orrin V 4 Ⓞ
Scotch Plains av intersects
770ΔBurton Edw T 4 Ⓞ
776ΔLinden Wm 3 Ⓞ

AYLIFFE AV—From opposite 1719 Central av west
109 Vacant
111 Thiebaux Martial 4 Ⓞ
115ΔBlaese Leonard 3 Ⓞ
119 Meissner Louis P 2
123ΔShaw Robt A 2 Ⓞ
124 Vacant
126 Vacant
Florida ends
205ΔO'Neill Anna Mrs 2 Ⓞ
Stuehler Celia Mrs 4
209 McGovern Chas 2 Ⓞ
213 Bates Ralph C 4 Ⓞ
217ΔBorden Emil 7 Ⓞ
221 Goble Fredk H 3 Ⓞ
225 Hershler Saml P 2 Ⓞ
Boulevard ends
309 Vacant
313 Vacant

BAKER AV—From Saunders near Chestnut av north, 1 east of N Chestnut
200ΔSalvato Chas 5 Ⓞ
217ΔCheasley Gordon L 4 Ⓞ
223ΔGaliher Owen M 3 Ⓞ
413ΔWest Henry A 2 Ⓞ
414ΔSexton E Herbert 3 Ⓞ
417ΔKookogey Edw M 3 Ⓞ
421ΔBoynton Stanley E 2 Ⓞ
422ΔTremaine Lyman L 3 Ⓞ
424ΔEdwards Fred J 3 Ⓞ
425ΔRogers C Blair 2 Ⓞ
428ΔMoody Howard H 3 Ⓞ
429ΔDuncan Robt L 3 Ⓞ

BALTIMORE AV — From Willow Grove rd south to Morgan, 2 west Rahway av

BALTUSROL WAY (M) — From Summit rd east, 1 north of Springfield rd
ns 1 e Vincent Fabian E 4 Ⓞ
ss 1 e Vacant

BEECH AV (M)—From Central av (M) west to dead end 1 north Springfield rd
ns 1 w Dwyer John J 2 Ⓞ
ns 2 w Werla Edw W 4
ns 3 w Boyle Jas P 3
35 Sevocvic Henry A 4 Ⓞ
37ΔLantz Barney 9 Ⓞ
Lantz Josephine M mus tchr
ss 3 w Davis Harry 1 Ⓞ

BEECHWOOD PL — From 753 Summit av southwest to 758 Westfield av
411ΔGay Howard S 4 Ⓞ
418ΔWelch Herbert R 4 Ⓞ
422ΔBurrill Jos H 4 Ⓞ
440ΔWatson Frasier 2 Ⓞ
443ΔWard Albert V 3
446ΔMoran Jas W 2 Ⓞ
449ΔPickering Wm L 3 Ⓞ
453ΔStowe Raymond T 2 Ⓞ
459ΔJamieson Harold E 2
460ΔHayman Douglas F 2 Ⓞ

BELLMAR TERRACE — From Central av west to Pinegrove av, 1 south Clover

BELVIDERE AV — From 566 N Chestnut east to Sherwood pkwy
711ΔClark Sidney J 4 Ⓞ
712ΔRaichle Herman C 4
715ΔMurray Wm L 4 Ⓞ
716ΔParret Octave A 3 Ⓞ
720ΔWahlgren Chas E 3 Ⓞ
Crescent pkwy begins
721ΔFuller Earle C 5 Ⓞ
725ΔDerby Roger W 4 Ⓞ
729ΔMcIntyre Philip E 3 Ⓞ
734ΔMerker Wm W 3 Ⓞ
735ΔPeden Robt W 2 Ⓞ

THE WESTFIELD TRUST COMPANY

Member Federal Deposit Insurance Corporation

OFFERS EVERY MODERN BANKING SERVICE

738ΔPeery Harold R 2
741ΔChandler D Harry 2 Ⓞ
Terrace pl begins
742ΔMenkes Henry G 2 Ⓞ
745ΔWatts J Ruskin 4
746ΔAddinall Carl R 1 Ⓞ
751ΔPeter John P 2
752ΔHammond Alf D 3 Ⓞ
754ΔBryant Percy J 3 Ⓞ
755 Vacant
756ΔCarter John 4 Ⓞ
760ΔLawson Wm E 2 Ⓞ
Sherwood pkwy intersects
761ΔHudson Glenn B 3 Ⓞ
764ΔHanson Elliot S 2 Ⓞ
765ΔSchmitt Henry 4

BENNETT PL — From Wychwood rd east
5ΔMcCulloch Chas E 4 Ⓞ
9ΔBitzer Edw P 4 Ⓞ
10 Larsen L P
13 Donaldson L P
14 Ruppert L W
17 Engels Wm H
18 Guibord Melissa Mrs
21ΔBritton Richd D 3 Ⓞ

BENSON PL—From intersection of S Chestnut and Arlington av south to Fourth av
121ΔRoberts Louis 3 Ⓞ
125ΔLeon Harry M 4 Ⓞ
133ΔSiesel Wm M 4
Fairacres av begins
201 Vacant
205ΔBonnett Howard T 4
209ΔJeske John W 4 Ⓞ
Lenox av ends
215ΔBraundsdorf Wesley R 2 Ⓞ
217ΔBaumann Alf L 4 Ⓞ
StMarks av intersects
307ΔBrewer Phebe A Mrs 1 Ⓞ
320ΔEmberger J Geo 2 Ⓞ
321ΔStorr Albert E 5 Ⓞ
ΔStorr & Storr genl contrs
326ΔSmith Mamie C Mrs 2 Ⓞ
330ΔWright Edgar D 2 Ⓞ
332ΔSpencer Edgar D 2 Ⓞ
334ΔBarr John W 2 Ⓞ
335ΔCastleman Riley G 2 Ⓞ
337ΔMacGillivray Roswell H 5
338ΔFarley Jas P 2 Ⓞ
341ΔGordon John A 4 Ⓞ
Salter pl begins
Harding begins
407ΔPope Albert A 2 Ⓞ
413ΔZuener Henry 3 Ⓞ
503ΔVogeler Theo W 4 Ⓞ
507ΔFoss Chas 3 Ⓞ
511ΔHanaway Cath Mrs 3 Ⓞ
Coolidge intersects

BERKELEY TERRACE—From 912 Prospect northeast to dead end
155 Hyslip Margt Mrs 2

BERNARDS COURT — From 113 Central av east to a dead end

BIRCH AV — From 738 Highland av east to Mountain av, 1 north of Colonial av
411ΔBradley Judson S 6 Ⓞ
416ΔHach Clarence A 2
420ΔMorton Stewart C 2 Ⓞ
421ΔJarvis Jennie Mrs 1 Ⓞ
425ΔHoward Marshall H 4 Ⓞ
426ΔLeonard H Grant 4 Ⓞ
Bradford av intersects
503ΔLittle Wm T 4 Ⓞ
507ΔCloughly David S 4 Ⓞ
508ΔBramley Adrianne F Mrs 5 Ⓞ
511ΔClass T Sherman 4 Ⓞ
514ΔVaughan Benj F 3
518ΔCourtney Howard 4 Ⓞ
519ΔAlpers Augustus L 2 Ⓞ
520ΔHall Roland S 5
523ΔFisher Wm H 2 Ⓞ
527ΔKitson Walter R 5
528ΔMaxwell Richd 6 Ⓞ
536ΔClark Jas L 5 Ⓞ
542ΔCrehore Austin B 4 Ⓞ
549ΔThomas Wm C 7 Ⓞ
550ΔTripp Gerald 5
554ΔBartholomew Frank 6
558ΔGreene Clark R 3 Ⓞ
565ΔGleim Chas S 5 Ⓞ
Standish intersects
583ΔHarkrader Tullis T 3 Ⓞ

BIRCH PL—From 528 Forest av west to 928 W North av, 1 south Edgewood av
400ΔKrejcu Jos E 3
401ΔMarquis Byron 4
407ΔWeelands Johnstone E 2
408ΔPeterson Harry W 4 Ⓞ
414ΔThompson John W 4 Ⓞ
415ΔGarrett Robt 3
419ΔKirchert Henry F 2 Ⓞ
420ΔSchmolze C Duncan 4
423ΔManning Fredk 4
426ΔCatlin Fred 4 Ⓞ
433ΔUnger Edw M 3 Ⓞ
434ΔShotwell Raymond 5 Ⓞ
436ΔBurfield Chas 4 Ⓞ
439ΔHinel Eliz Mrs 1 Ⓞ
444ΔLever Dennis N 5 Ⓞ
445ΔBrooks Harold L 4 Ⓞ
448ΔJohnson Henry L 4 Ⓞ
453ΔDunham Viola Mrs 1
456ΔBurr Thos S 4 Ⓞ
458ΔStacey Orlando F 3 Ⓞ
North av intersects

BOULEVARD—From 300 E South av southeast to Ayliffe av
401ΔSeila Robt A 5
406ΔJust Wm T 3
Brownlow Sarah Mrs 3
407ΔMing Edw W 2
ΔSaylor Wm L 2
410ΔSchaefer F Harry 3 Ⓞ
411 Smith Flora E Mrs 2
Pristop Wm V 2
415ΔYarnall Irvin S 2 Ⓞ
416 Norton Cath 5 furn rms
419ΔReichard Anna M Mrs 5 Ⓞ
422ΔBrotherton Georgia Mrs 3
Cramer Antionette P 1
Temple pl begins
423ΔSalm Raymond W 4
427 Vacant
Ross pl ends
503ΔSturgis Loulie B Mrs 3 Ⓞ
509ΔHarden Robt W 2
ΔMcGarrah Ella 1 Ⓞ
515ΔGivan Edna Mrs 7
516ΔAllardyce Donald M 4 Ⓞ
521ΔLake Lorenze W 2 Ⓞ
522ΔAtwater Henry G 5
527ΔBonsall Ada L Mrs furn rms 11
528ΔMiller Ira C 1 Ⓞ
533ΔHall Arth G 3
534ΔDarsh Eliz M Mrs 2 Ⓞ
540ΔPenchoen John H 2 Ⓞ
545ΔMaxwell Wellwood H 6 Ⓞ
546ΔEdwards Annette Mrs 8
552 Vacant
558ΔBickers Jos E 4 Ⓞ
Park intersects
603 Vacant
614ΔSmith Chas F 2 Ⓞ
ΔRyer Henry L 8
ΔRussell Morris 2
617ΔOswald Edwin H 4 Ⓞ
620ΔJackson Frank H 4 Ⓞ real est
625ΔWarner Kath S Mrs 2 Ⓞ
626ΔSmith Fred G 3 Ⓞ
630ΔShurts Geo J 4 Ⓞ
633ΔRuhl Henry W 5 Ⓞ
638ΔCumerford John F 5 Ⓞ
644ΔMiller Harland L 6
645ΔTomlin Rutledge 2 Ⓞ
650ΔPattison Fred A 3 Ⓞ
654ΔLounsbery Howard M 3
657ΔDavies Wm H 6 Ⓞ
661ΔJones Perry W 2 Ⓞ
666ΔSlater Garretta W Mrs 3 Ⓞ
669ΔBarry Florence 3 Ⓞ
672ΔSullivan John L 4 Ⓞ
675ΔOverman A Guy 4 Ⓞ
676ΔPalmer Wm 5
Washington intersects
705ΔJohnson Wm O 2
708ΔAstad John 7
709ΔScharmann Walter G 4
714ΔHaslam J Walter 3 Ⓞ
717 Hansom Wm H 2 Ⓞ
722ΔStiles Lynn D 3 Ⓞ
728ΔO'Keefe David J 4 Ⓞ
734ΔChapin Norman D 2 Ⓞ
ΔMcAuslan Fannie C Mrs 2 Ⓞ

The Westfield Leader
—
Westfield's Leading Newspaper
—
Every Thursday
—
50 Elm St.
Phone Westfield 2-4407

VISWAT'S DAIRY
Famed For Faithful Service Since 1909
235 W. NORTH AVE. (W)
Tel. W-2-0620



Polk's Bankers Encyclopedia

The Bank Directory of the World

Issued Mar. and Sept.

$15.00
Per Volume

R. L. POLK & CO.
Publishers

431 Howard St. Detroit

354 4th Ave. New York

WESTFIELD FEDERAL SAVINGS & LOAN ASSOCIATION
SAVINGS AND INVESTMENT ACCOUNTS
Federally Insured Up to $5,000 — Ideal For Investment of Legacies, Trust Funds, Business Reserves, Etc.
Westfield Federal Savings & Loan Association Westfield, N. J.
30 East Broad St. Tel. 2-4500

BOULEVARD—Contd
737ΔMalcolm Talbot M 7
744ΔDoscher Carl H 3 ⓪
747ΔDarling Alexis P 3 ⓪
Midwood pl ends
748ΔLoomis N Edw 4 ⓪
756ΔSamson David P 4 ⓪
760ΔPeace Madoe M 2 ⓪
763ΔDavidson Wm W 3 ⓪
764ΔKelly Frank T 4 ⓪
767ΔSortor Stanley S 5
768ΔBacon Fred W 4 ⓪
771ΔDrew Don J C 5 ⓪
772ΔTracy Harry 4 ⓪
775ΔWalton Wellington 5 ⓪
Grove intersects
803ΔTeslof Jean A 5
815ΔOgburn S Cicero jr 4 ⓪
816ΔDannehower Gilbert L 6
824ΔPollock Walter T 4 ⓪
825ΔLoop Marion 2 ⓪
835ΔTanner Rudolph L 6 ⓪
836ΔAchard Francis H 4 ⓪
838ΔReiderer Wm L 4 ⓪
842ΔBenjamin Richd N 4 ⓪
845ΔGoodman Stanford D 4 ⓪
851ΔJacobs Adrian E 4 ⓪
852ΔFord Ben K 2 ⓪
855ΔFrost Francis 3
858ΔMcLaughlin John S 4 ⓪
861ΔSquier Cyrus W 3 ⓪
864ΔRugh John M 6 ⓪
865ΔDalgleish Wm G 3
Waite pl begins
903ΔMorris Karl E 3 phys
904ΔHumm Edmund F 4 ⓪
908ΔPotts Thos I 6
909ΔMacDonald Bryce I 3
912ΔBehrman Wm F 4
913ΔEmery Frank 3
918ΔMarcy Willard 2
920ΔLobo Walter E 7 ⓪
924ΔWalsh Francis E 2
927ΔScaff Geo E 4
928ΔDatesman Allan 2 ⓪
931ΔFrench Geo E 3
932ΔSteinbach Erich 4 ⓪
938ΔSmith Kerwin C 3 ⓪
939ΔTurner Clinton C 3 ⓪
941ΔManley Lloyd M 3
942ΔWilkinson G Howard 4
946ΔClark Grace L Mrs 2
947ΔHulings Courtland M 7 ⓪
953ΔHultgren Arth C 4
Clifton intersects
1005ΔBlackwood Albert J 6
1008ΔAnderson Geo E 3 ⓪
Midvale way intersects
1011ΔWadelton Wm P 5
1015ΔSmith Jas N 6 ⓪
1029ΔSandbach Jas A 4 ⓪

BOYNTON AV—From 139 Myrtle av south to limits
Pine intersects
Sycamore intersects
915ΔPeterson Carl H 4 ⓪
916 Skewis Harry 2 ⓪
ΔLoeffler John 2
919ΔSmith Herbert L 3 ⓪
929ΔWhitcomb Richd E 4
1823 Torgersen Mathias S 5

BRADFORD AV—From 515 Mountain av northwest to Birch av then northeast to 823 Cedar ter
515ΔShay Henry D 3 ⓪
516 Vacant
520ΔMcWhiney Edgar E 3 ⓪
525ΔBlair Vincent P 4 ⓪
526ΔLeeming John H 5
531ΔPohlman Chas M 4 ⓪
532ΔWadsworth Jas M 4
535ΔNaething Herman E 4
538ΔFredrick Wm 3 ⓪
Dudley ct ends
544ΔKrieger Peter 3 ⓪
547ΔJohnstone Irvine B 4 ⓪
551ΔDietz Louis S jr 4 ⓪
557ΔParry Gordon T 4 ⓪
561ΔSmith Harold C 4 ⓪
Alden av intersects
Colonial av intersects
718ΔWilliams Archibald L 6 ⓪
721ΔHandy Percy B 6 ⓪
Birch av intersects
801ΔRogers Theo C 4 ⓪
811ΔScharwenka Adolf V 3 ⓪
821ΔLaClair Roy M 4 ⓪
825ΔHaines W Sherwood 5 ⓪
835ΔBroback J Irvin 4 ⓪
839ΔStephenson Wm W 5
842ΔMuller Paul 5 ⓪
843ΔHarris Herman T 4 ⓪
857ΔKreider Leslie E 4 ⓪
860ΔElmer Philip R 5 ⓪
864ΔBunn Chas H jr 2 ⓪
867ΔPhilip Lester 5
870ΔVaiden John L 5 ⓪
875ΔBailey Roland G 5
879ΔHaslam Harriett Mrs 5 ⓪
880ΔGaskill Loren B 4 ⓪
Cedar ter intersects

BRIGHTWOOD AV — From 830 Prospect west to limits
112ΔClark Harold 4 ⓪
115ΔTranchard Frank M 2 ⓪
119ΔCrowell Horace 5 ⓪
124ΔNeefus Lester W 2 ⓪
129ΔBecker Arman E 4 ⓪
134ΔPearsall Jay Herbert 4 ⓪
ΔLevita Jean 6 ⓪
137ΔEntwistle Oliver H 2 ⓪
140ΔPearsall Ralph C 2 ⓪
141ΔHorstman Lawrence L 6 ⓪
157ΔPearsall Jessie D Mrs 3 ⓪
Clark ends
Woodmere dr begins
Fanwood av ends
Embree Crescent ends
Brown av begins
326 Dickie Hannah Mrs 1
Canone Jos 2
Cleveland av begins
342ΔBuchholz Aug 2
350 Livingston Walter 3
364ΔBarnett Norman H 10 ⓪

BRISBANE PL—From 69 Overhill west, 1 north of Madison av
137 Carter Geo R 7
144 Erickson Eric 5 ⓪

BROAD E—From 443 W North av, northeast to Springfield av
5 First Methodist Church
11ΔLecher Chas uphol
12-18ΔGarretson Edwin A fill sta
15ΔPackard Westfield Co Inc used cars
24 Plaza Diner
25ΔBivona Domenico fish
26ΔPlainfield-Union Water Co
27ΔWhite Elephant Shop antiques
29 **Abbott Building**
ΔLewis Ralph E dentist
ΔTurner Florence M Mrs 4
Alvanos Michl 5
Scarkos Michl 4
ΔHuber Frank H dentist
30ΔWestfield Federal Savings & Loan Assn
31ΔFeldman Pharmacy
Prospect intersects
100 Vacant
101ΔRoth-Schlenger Auto Stores
104ΔAllemann Paul jwlr
105 Andrews Andrew T 4
106ΔLoretta Beauty Parlor
107 Vacant
108 Tom Lee Laundry 1
ΔWestfield Stationery Inc
109ΔGlasser's Boot Shop
110ΔGeorge's Lunch
111 Reilly Wm L 6
Kyrioglou Anthony 5
112ΔModern Home Decorators
113ΔNational Grocery Co
Hewitt Calvin R 3
Dushanek Chas C 5
114ΔLorton's Mkt meats
116 Kent Stores of N J clo clnrs
117ΔSiever's Bakery
Glasser Louis 2
Lee Dora Mrs 5
119 Moore Roy 2
Weiland Frank 5
120ΔQuality Mkt Inc
121ΔTorem Lillian Mrs mlnr
122 Vacant
123 Miller Eliz Mrs 8

J. S. IRVING COMPANY.
NORTH AT CENTRAL AVE. WESTFIELD, NEW JERSEY
LUMBER — MILLWORK — MASON'S MATERIALS
COAL — COKE — FUEL OIL — OIL BURNERS
"Headquarters for Home Improvements" Tel. 2-3030

125ΔKissam's Haberdashery
Sinram John V 2
Sensbach Harold 3
Griffin Harry S 2
128 Winchester Homer L 2
Courtney John S 4
McGregor Jas 2
Fanning Lois Mrs 3
129 Ciraldo Vincent shoe repr
130ΔSilk & Cotton Shop
131ΔMilady's Shoppe women's clo
Lambros Hat Works clnrs
132 Men's Boy's Bargain Stores
134ΔMcNatt John 3
Cunningham Jos 5
135Δ*Needell Wm L shoes*
136ΔUnion Packing Co meats
ΔDrock Harry fruits
139ΔP A Food Mkt
Donovan Michl 6
Mosher Raymond 4
MacGregor Harriet Mrs 1
140ΔQuality Wine & Liquor Co
142ΔJohnson C Leonard 4
Demming Sheldon 4
143ΔDel Crest Dairies Inc
144ΔLaBelle Inc clo clnrs
145ΔSnyder Geo W barber 2
Sell Carl J 3
147ΔEconomy Dry Goods Store
148ΔMartin Horace J jr toys
149 Vacant
152ΔHoyermann Herman 3 confr
153ΔWoolworth F W Co 5c & 10c stores
161ΔCagnassola Louis F delicatessen
MacMillan John S 5
Pangborn Jos 6
163ΔEpstein Saml shoes
165 Miller Martha Mrs 2
Davis John T 4
ΔThomson Jas G 6
Cumming Cath Mrs 4
167ΔJersey Hosiery Shops
169ΔWirth Jos J 2
ΔWestfield Bakery
170ΔWestfield Trust Co The
173ΔMutual Gro Co
177 **National Bank Bldg**
ΔNational Bank of Westfield The

Elm intersects

200ΔWhelan Drug Store
201ΔLiggett Louis K Inc drugs
205ΔElizabethtown Consolidated Gas Co
206ΔBrunners' jwlrs
207ΔFranks John men's clo
209ΔWee Moderns children's clo
210ΔBissell's Textile Store curtains
214ΔPaint Shop The
ΔWelch Bros Inc paints
ΔWestfield Land & Improvement Co
Lee Tom lndry
Δ*Humes Kenneth M 1 mus tchr*
ΔWelch Wm S & Son Inc real est
215ΔWestfield Diner
217ΔChain Upholstery Shop
218 Federal Cleaners & Dyers
Bingham Chas T 3
219ΔWestfield Sweet Shoppe
220ΔBonat Bakery
221 Cohen Nathaniel M hdw
222ΔWestfield Market Inc meats
Richter R Paul 2
Frank Fred 3
ΔVassil John E 4
223 American Shoe Repair
224ΔArt Beauty Salon
ΔPeck Ray O archt
White Karl S 2
ΔDryson D & Son furriers
ΔBlue Mountain Farms real est
ΔTurner Henry N chiropodist
ΔHolman & Co real est
ΔHolman Edw S lawyer
225 **Russell Building**
ΔAnthony Hairdressers
ΔOil Heat Service Inc fuel oils
ΔCue Publishing Co
Yannuzzi Danl 3
Carlton Harold C 2
ΔCrehore Austen B ins
226ΔWestfield Liquors
227Δ*Guiditta Nicholas A dentist*
ΔBabbitt Murray P chiropodist
ΔWindfeldt P J & Son Inc gro
McClintock Lee E 2
Rosenbloom Irving 2
ΔBarraia Rose 3
228ΔSports Center sport gds
230Δ*Mayfair Radio Sales & Service*
231ΔGartland's Men's Shop
232ΔWestfield Studios Inc photog
233ΔYoung Folks Toggery
234 Vacant

Central av begins

235 ***Professional Bldg***
Rooms:
1ΔNichols Roswell S jr lawyer
2ΔBankers Mortgage & Realty Co
5 British War Relief Society
9ΔMerrill Earle A lawyer
Δ*Jarvis E Stanley ins*
11ΔFriendly Finance Co
Hufeld Eva Mrs 2

Street continued

237ΔGrand Union Food Mkt
241-43ΔCentral Drug Co Inc
244ΔSmith Herbert B & Co Inc *real est*
245ΔGt A & P Tea Co gro
246ΔClara Louise Dress Shop
249ΔBrager Abr stationer
250 **Rialto Theatre Bldg**
ΔRialto Theatre
251ΔMoore's Pastry Shop
252 Rialto Barber Shop
253ΔFrench Shop mlnrs
254ΔReynolds T B & N F real est
255ΔTown Book Store

Mountain av begins

256ΔArmel's furn
258ΔLeslie Salon de Beaute
*260 **Travoy Apts***
Apartments:
1ΔEvans Arth R 3
1AΔHamilton Henry C dentist
ΔWarnke Fred W jr dentist
ΔDevlin Gerard A dentist
2ΔDysart Geo J 2
3 Glock Harold E 2
4ΔCoe Margt R Mrs 3
5 Hastings Edith E 1
6ΔRoss Ada K Mrs 2
7 Holdcraft Isabelle S 2
8ΔCameron Ruth W Mrs 1
9 Huston Thos J 1
10 Fitzpatrick Jas I 2
11 Dunn Frank R 3

Street continued

262 Alberta's Gift Shop
264ΔCoronet Beauty Shop Inc
266ΔHometown Service Inc clo clnrs
267 Kinch Fredk A phys 3 ◎
268ΔFree Public Library

Elmer begins

300 Ardine Allen
302ΔMiller Isabel 1
308ΔClark Addison H 5 ◎
311 First Presbyterian Church
315ΔMcKinney Wm K Rev 2

PRINTING
Phone WE 2-5585
Fine Social and Commercial Printing...
Prompt Service
Full Count
Right Prices
•
Advertising Novelties
•
PROGRESSIVE PRINTERS
206 North Av. W.
WESTFIELD, N. J.

YOUR CITY DIRECTORY
MIRRORS THE Commercial Life of your CITY

DeSoto
Dunn Auto Sales, Inc.
DE SOTO and PLYMOUTH MOTOR CARS
Authorized Sales and Service
309-311 E. North Ave. Phone Westfield 2-1507
PLYMOUTH

BROAD E—Contd
316ΔNewman Gertrude K Mrs 3 Ⓞ
318ΔGray Fredk H 4 Ⓞ
ΔGray Inc funeral directors
324ΔPowers Seaman W 5 Ⓞ
325-395 Mindowaskin Park
330ΔLeggett Lindley H jr 5 Ⓞ phys
StPaul begins
400 StPaul's Episcopal Church
414ΔO'Donnell Arth F Rev 5
422 First Church of Christ Scientist
425 Vacant
426ΔBender Stacey 5 Ⓞ
435 Vacant
440ΔMathiasen Christian 2 Ⓞ
S Euclid av begins
502ΔFranklin Winfield O R 7
ΔHollstein Wm D 1 osteo
509ΔSanford Mary E Mrs 2 Ⓞ
512ΔHarris Anton E 5 Ⓞ
519ΔHill Geo W 4 Ⓞ
Harrison av begins
522ΔGraef Russell C 2 Ⓞ
526ΔPentz Jas A 3 Ⓞ
531ΔStaub E Milton 5 Ⓞ phys
ΔDemarest Gerald B phys
532ΔDix Edw S 3 Ⓞ
534ΔKeyes Edw N 2 Ⓞ
537ΔBubb John C 3 Ⓞ
540ΔThompson Howard E 5 Ⓞ
547ΔMiller Albert J 4 Ⓞ
560 Grant School
Stanley oval begins
Stanley av begins
604ΔMayonet Alf G 4 Ⓞ
605ΔTice Chas E 3 Ⓞ elec contr
ΔHerrington Lee R phys 1
610 Vacant
617ΔRoberts David S 5 Ⓞ
618ΔSchoder Barron W 5 Ⓞ
623ΔSpangler A Frank 3 Ⓞ
624ΔEke Geo H 3 Ⓞ
629ΔEsty Geoffrey W 4 Ⓞ phys
632ΔDederick Jas E 2 Ⓞ
640 Vacant
643ΔChadwick Arth B 3 Ⓞ
648 Vacant
S Chestnut intersects
702ΔCollins C Wesley 4 Ⓞ
710ΔMontgomery Thos 3 Ⓞ
718ΔLocognito John contr
725ΔLeary Fredk C 2 Ⓞ
rear Neidig Harry 2
726ΔKuriger Thos 3 Ⓞ
Linden av begins
740ΔBlackwell Wm T 5 Ⓞ
748 Vacant
749ΔHassell Mabel G Mrs 5 Ⓞ
750ΔGuise Jos B 3 Ⓞ
752ΔHixson Walter S 2 Ⓞ
782ΔWest Adolph L 4 Ⓞ
788ΔWolfred Wm C 3 Ⓞ
Jefferson av begins
Wells begins
819ΔScudder Isaac L 3 Ⓞ
Wychwood rd begins
821ΔFord Leroy S 2 Ⓞ
897ΔPierson Geo W 6 Ⓞ
913ΔHaessig Frank A 2 Ⓞ
Gallows Hill rd begins
Woodland av begins
1017ΔLedig Otto A 4 Ⓞ
1021ΔSchroeder Henry R 5 Ⓞ
1025ΔDown Henry T 5 Ⓞ
1049ΔLillard Robt W 3 Ⓞ
1061 Apt Jas C jr 3
1063ΔHobbs Alan 2 Ⓞ
1065ΔUlbrich Otto C 2 Ⓞ
1079ΔRobinson Bertram R 6 Ⓞ
1089ΔGoekemeyer Chas A 4 Ⓞ
1100ΔFairview Cemetery
ΔParsell John S 4
1101ΔWewer Adele Mrs 2 Ⓞ
1103 Johnson Anna Mrs 3
1107 Vacant
1111 Vacant
1424ΔSchmitt Wm 3 Ⓞ
1468ΔHahn Russell T 3 Ⓞ
1472ΔStrickland Chauncey 2 Ⓞ
1481ΔDavis John B 5 Ⓞ
1484ΔSnedeker Jas 2 Ⓞ fill sta
ΔSnedeker Amelia Mrs restr

BROAD W—From W North av southwest, 1 west of Spring
C R R of N J crosses
W South av intersects
331ΔThrift Shop genl mdse
335ΔPlaza Press The
ΔByrd Jas J dentist
DeMarco Saml 4
rear DeMarco Frank 2
Rahway av begins
400ΔSalm Raymond W drugs
401ΔNigreen Frank gro
Meade Anna M Mrs 7
402 Cameron Thos C barber
403 Robinson Jos 6
404 Vacant
405 White Chas 7
406ΔBlue Bonnet The beauty shop
406½ΔCiraldo Jas shoe repr
407ΔBartley Richd 4
408 Johnson Fred 2
409ΔArmstead Cora 2
411 Cleare Mary Mrs 6
412 Berry Blanche Mrs 4
417ΔBrock Howard F 2 Ⓞ phys
418 Clement Carlo 5 Ⓞ
Peer Harold E 3
422 Palumbo Ellice 6 Ⓞ
425ΔReid Jas H 2 Ⓞ
426 Dabney Jas 8
428ΔLynch Margt B Mrs 2 Ⓞ
429ΔElks Club (c)
Ross Fred 1
431ΔMastrian Concetta Mrs 4 Ⓞ
432ΔTapley Wm 3 Ⓞ
435ΔAdams Jas W 5 Ⓞ
436 Frusco Jas 4
Higgins John 2
437ΔMason Jos A 4 Ⓞ
439 Lark Pauline 1
ΔLee John T 4
440 Seaman John 7 Ⓞ
441 Jones Lelia Mrs 4
Lee Emma 9
rear Vacant
448 Battiato Jas 4 Ⓞ
449ΔMauran Francis C 2 Ⓞ
450 Vacant
451 Hurd Strodger 7
453ΔMicioni Nicholas 7 Ⓞ
455ΔRyan John 4 Ⓞ
458ΔDelloRusso Ralph 5 Ⓞ
ΔPompeo Angelo M 4
462ΔStarr John meats
464ΔWestfield Community Center
466ΔOrtleb Geo E gro
ΔThompson Robt H dentist
Osborn av intersects
500 Bullock Ernest 11
502 Dunkley Alf C 4
504ΔRoss Francis 6 Ⓞ
506ΔRoss Wm J scavenger 3 Ⓞ
508ΔWright Mary Mrs 3 Ⓞ
510 Richardson Forster 3 Ⓞ
516ΔPlinton Jas O 6 Ⓞ dental tech
518ΔLong John jr 3 Ⓞ
522ΔGawthney Claibourne H 5 Ⓞ
524ΔMann Percy 6
526ΔThompson Ella T Mrs 2 Ⓞ
528 Bryant Julius 6 Ⓞ
530ΔThompson Robt B 4 Ⓞ
ΔThompson Minturn phys
534ΔSmith Wm E Rev 3 Ⓞ
536ΔPage Richd T 5
538ΔHolmes Alie 4
540ΔWhite Earler W Mrs emp agency
ΔWhite Edmund C 2 Ⓞ
544 Jeter Wm 5
546 Hadley Mary Mrs 1

Stein Bloch Clothes Stetson Hats

JOHN FRANKS

Men's Apparel

Manhattan Shirts WESTFIELD • PLAINFIELD Nunn-Bush Shoes

548 Hendricks Wm 4
Allen Robt L 5
Brown Calvin 4
550 Briggs Joshua E 6
552 Pollard John 8 ⓞ
554 Papandrea Dominick 5 ⓞ gro
558△Sigler Geo A gro

Palsted av ends

608△Braxton Cornelius 2 ⓞ
△Mackey Wm S 2

Hyslip av begins

610 Dabney Ada Mrs 5
614 Johnson John 5
616 Higgs Theo 4
618△Overbey Vera Mrs 2 ⓞ beauty shop
630 Shettino Jos 5 ⓞ scavenger
634△Mulford Chas W 3 ⓞ

Hazel av begins

638△Talbot David A 2
Kincaid Pearly L 2
648 Brown Chas W 11 ⓞ
650 Moody Lester S 5
652△Robinson Louis 3 ⓞ barber
654 Sims Minnie Mrs 5
656△Gallo Michl 3 ⓞ gro
658△Byrd Jas J 3

Scotch Plains av intersects

703 Santocrosi Louis 4 ⓞ
705△Ventimiglia Anthony 5 ⓞ
707 Starr Frank D 7 ⓞ

Marion av begins

744△Gonnella Anthony 5 ⓞ
Gonnella Jos scavenger
754△Sellino John 5 ⓞ

Florence intersects

777△Perry Elliott philatelist 5 ⓞ
782 Pinto Peter 4 ⓞ scavenger
783△Mirabella Aug 3 ⓞ
787△Chironna Frank 4 ⓞ
790 Bavoso Frank 5 ⓞ scavenger
791 Cirincione Michl 3 ⓞ
793△Buldo Anthony 5 ⓞ
Spino Michl 10

BROWN AV—From Brightwood av northwest, 1 west of Fanwood av

919 Lambert Laura 1 ⓞ
924△Thayer Fredk L 4 ⓞ
930△Gottlick Paul 4 mason contr

CACCIOLA PLACE — From 531 Central av north east to South av

112△Giuditta Nicola 5 ⓞ
Pillo Jos 3
Esposito Frank 1
rear Hill Jos 4
Faggan Walter 5
114 Pidato Rocco 2
Benko Michl 5
115 Filiciello Celia 5 ⓞ
DeSanctis Austin 5
116 Yarussi Anthony 5 ⓞ
117 Corbisiero Notale 8
118 Branch Gladys Mrs 2
119 Milton Fredk 10
120 Johnson Bertha Mrs 4
Rotella Concetto Mrs 3
121 Morris Warner 5
122 Simonetti Jos 4 ⓞ
Stallone Angelo 7 ice
Busco Michl 2
123 Slater Eliz Mrs 4
Gillian Mary Mrs 7
124 Benko Michl 2
LaBracio Eliz Mrs 2
127 Jasper Chas 4
Williams Jasper 3
Robinson Wm 2
Butts John 6
128 Venezio Saml 4 poultry
129 Wynn Wm 5
Gilmore Gladys Mrs 2
Fagen Wm 2
Rapuano Dominic 3
Giuditta Anthony 7 ⓞ
131 Prather Paul 8
Green Wm 4
Tillman Abr 2
Walker Jos 3

Stirling pl begins

200 Marco Concetta Mrs 1 ⓞ gro
201 Difonzo Geo 5
203 Cieri Igino 6
204 Marco Michl 5
205 Spordone Carmine 4 ⓞ poultry
206 Wood Wm 9
207△Appezzato Anthony 7
210 Lantz Michl 8 ⓞ gro
211 Christino Mary Mrs 3 ⓞ
213 Taviano Luigi 2
215 Vacant
217 Marvaso John 7
220 Vacant

Ripley pl intersects

221△Savocca Dominick 4 ⓞ
223 Dabney Elnora Mrs 2 ⓞ
227 Yaccone Jos 5

CALDWELL AV—From Sherman av southeast, 1 east of Prospect

CANTERBURY LANE—From 857 Winyah av north

4△Fleming Thos F 3 ⓞ
8△Hutson Eyare M 2 ⓞ
14△Cox Gilbert L 3 ⓞ
15△Grim Stewart 4 ⓞ
21△Wilson Francis D jr 2 ⓞ
24△Carter Frank E jr 2 ⓞ
27△Cutler J Westford 5 ⓞ
28△Byrne Philip J 5 ⓞ
32△Graver Garford W 3 ⓞ
36△Marsh John A 3
37△Bloys John V 4 ⓞ
38△Booth Geo M 4 ⓞ
40△Peck Ray O 3 ⓞ
49△Bunn Fredk H 3 ⓞ
50△Little John S 4 ⓞ
55△VanDoren Harold I 2 ⓞ

CANTERBURY ROAD — A continuation of Canterbury lane

210△Sandberg Lars J 4
218△Thustle Robt G 4 ⓞ
223△Coale Geo B 2 ⓞ
226△Kraft Wilson P 4 ⓞ
231△Brown Frank J 2 ⓞ
232△Holmgren Edgar G 3 ⓞ
238△Beyer Vernon F 3 ⓞ
239△Bauer Arth D 2 ⓞ
244△Hornung Carl M 5 ⓞ
247△Anderson David J 3 ⓞ
250△Tryon Richd W 4 ⓞ
255△Lengnick Sidney A 5 ⓞ
256△Lemm Chas A 2 ⓞ
261△Ingalls David 2 ⓞ
267△Clark Alvin J 2 ⓞ
268△Wetzel E Bruce 3 ⓞ
280△Hayes Geo D 2
281△Jacobus Dudley C 2

Winyah av intersects

304△Bell Jas H 3 ⓞ
310△White John J 4 ⓞ
316△Geist John M 4 ⓞ
322△Smith Howard V 2 ⓞ
328△Harris Edw P 2 ⓞ
329△Calkins A Earle 4 ⓞ
334△Atwood Cyril E 2 ⓞ

CARLETON ROAD — From 201 Ross pl south to Clifton

503△**Carleton Towers**
B1 Newmiller Wm B 2
B2 Potts Marion Mrs 1
B3△Geiger Fred 2
Apartments:
101△Spranger Gerhard 2
102 Falkenberg John 2
103△Logan O T Mrs 2
104 Ross Donald 2
105△Marsh Roy F 2
106△McCabe Howard L 1

Lumber

Standard Lumber & Supply Co.
INC.
Lumber
Builders' Supplies
Paints
Hardware
Tel. Cranford 6-0508
Cor. High and Chestnut
CRANFORD

CONSULT THE Classified Business Directory for anything you wish to buy

The Most Complete Classified Lists in the City are these in this Directory

YOUR CITY DIRECTORY

MIRRORS THE CIVIC LIFE of your CITY

CARLETON RD—Contd
Carleton Towers—Contd
107Δ West Oliver L 2
108 Lucid Jerry 2
109 Amory Gertrude Mrs 2
110Δ Matthewson D E 2
201 Fischer Gustave 2
202 Vacant
203Δ Baer Jerry S 2
204 Darken Lawrence 2
205Δ Humphrey Russell 2
206 Vacant
207Δ O'Brien Frank W 2
208 Vacant
209 Vacant
210 Vacant
301Δ MacCowatt Horace H 3
302 Vacant
303Δ Andreas Dorothy Mrs 2
304 Peterken Albert 2
305Δ Bookstaver Harriet B 2
306 Vacant
307 Vacant
308Δ Corbett Carl 2
309 Vacant
310 Vacant
401Δ Cruikshank Warren 2
402 Reynolds Muriel 2
403Δ Donnelly Johanna F 1
404Δ Mathiasen Harry 2
405 Florida Jessie B Mrs 1
406 Vacant
407 Fremont Lamb 2
408 Jergens Clinton 2
409 Vacant
410 Vacant
Street continued
514Δ Cartter Allan M 5 ◎
515 Vacant
520Δ Moffett Jas R 4
521 Vacant
527Δ Beecher Henry W 3 ◎
528 Vacant
532Δ Murphy J Arth 8
535Δ DePuy Emilie A ◎ 11 beauty shop
Muller Clarence 3
540Δ Ferris Herbert R 4
545 Wilkinson Nan 6
549Δ Apgar Chas E 2 ◎
550Δ Maggio Ross J 3 ◎ phys
Park intersects
603Δ Massett Francis E 5 ◎
611Δ Morgan Wm J jr 3
618Δ Vervoort Benj F 5 ◎
619 Vacant
624Δ Stewart Chas A 2
631Δ Miller Melvin J 3 ◎
634Δ Daycock Harvey 4 ◎
Fairfield Circle intersects
638Δ Waeterling Douglas R 3 ◎
644Δ Gordon Donald L 3 ◎
650Δ Arnold Louis R 2
657Δ VanCamp Walter P 5 ◎
661Δ Mulheron Wm 5 ◎
665Δ Cooper Floyd F 2 ◎
668Δ Boate Edw R 8
670Δ Childs Ralph 3 ◎
671Δ Pope Chas A 6 ◎
Washington intersects
705Δ Mark Jos C 2
708Δ Edgecumbe Anna M Mrs 3 ◎
709Δ Wolff Gerhard A 3
718Δ Longshore Clinton H 2 ◎
721Δ Fox E Conrad 2 ◎
722Δ Diehl Fred A 2 ◎
726Δ Stoltz Chas E 2
728Δ Nicholson Alf C 2
731 Klingstrom Eric C 3 ◎
739Δ Briggs Earl H 4
745Δ Thompson Edith B Mrs 5 ◎
751Δ Ennis C Frank 4 ◎
Medwood pl begins
752Δ Smith Howard M 4
754Δ McQuire John W 2
755Δ Morland Jules A 3
762Δ Rosencrans H Windsor 2
763Δ Bradford Marcus C 3
764Δ Tiedeman Chas H 4
767Δ Bodkin Arth 5 ◎
768Δ Sherman Albert A 4
771 Vacant
774Δ Lundgren Arth N 4 ◎
775Δ Lermond Chas E 4
779Δ Conlon John J 3
783Δ Streeter Elford D 1 ◎
784Δ Herspberger Philip 2
Δ Foley Rachael 1
787Δ Tittle John L 5
788Δ Vail Clinton B 3
Grove intersects
803Δ Lacey Clyde E 3 ◎
809Δ Miller Richd W 2
813Δ Wilson Wm H 2
817Δ Zinkmann Clarence H 2
825Δ Gettis Edw 3 ◎
833Δ Glimm Wm F 5
837Δ Droescher John J 4
838Δ Walls Raymond A 3
843Δ Loeb Harry 4 ◎
850Δ Bieling Carl A 4 ◎
851Δ Cummings Ervin W 4
853Δ Gray Edw C 4
859Δ Donnelly Thos F 2 ◎
863Δ Spach J Geo 6
903Δ Davies Ernest W 5 ◎
909Δ Blanchard Rolla F 3 ◎
915Δ Cooke Harry E 5
917Δ Goetze Arth B 4 ◎
920Δ Sims Coley F 4 ◎
921Δ Cassell Geo W 2
925Δ Tackaberry Regina M Mrs 2 ◎
Force Raymond 4
926Δ Novle John M 5
931Δ Fox Sheldon 6
937Δ Decker Frank W 3 ◎
943Δ Snyder Henry F 3 ◎
944Δ Kammerer Leonard J 3 ◎
948Δ Lewis Ralph E 2 ◎
949Δ Bouchal Jerry J 3 ◎
953Δ Bruhn Robt K 3
954Δ Moss Earl C 6 ◎
957Δ Brush John G 2

CARTARET—From Lafayette av north, 1 east of Prospect av

CASTLEMAN AV—From StMarks av northeast

CEDAR—From Central av northeast to Welch av, 1 south Hardwick av
121 Cole Frank W 2

CEDAR AV (M) — From Central av (M) west to a dead end, 3 north Springfield rd
ns 1 wΔ South Geo E 4 ◎
ns 2 wΔ Lindenfelser Jos jr 3 ◎
ss 1 wΔ Knight Franklin 4 ◎
ss 2 w Lindenfelser Jos 1 ◎
ss 3 w Schwietzer Augusta Mrs 4
ss 4 wΔ Brahm Anna Mrs 7 ◎

CEDAR TER—From end of Standish av north to Hillside av
805Δ Pierce Frank W 6 ◎
811Δ Wilcox Geo W 6 ◎
814Δ Richardson Allen H 4 ◎
819Δ Browning Elmer E jr 4 ◎
823Δ Burt Roland W 5
Bradford av ends
824Δ Ackerman Wm 6
827Δ Krekell Fredk G 3 ◎
835Δ Hegeman John W 6
841Δ Martin Luther B 3
Hillside av intersects
842Δ Mulligan Chas H 5

CENTER—From 1155 Central av east to city line, 3 south Sycamore
333Δ Chmielewski Nicholas 2 ◎
Indry
Collins Martin J 4

CENTRAL AV—From 234 E Broad southeast to limits
101 **Rialto Theatre Bldg**
Rooms:
1 Vacant
2 Vacant
3 Vacant
4Δ Casey Fred D dentist
Δ Bell Frank T dentist
Street continued
102 Mayfair Barber Shop
106 Allen Amos F tap room
108Δ Elliott & Friedrichs Inc real est
110Δ Needell Wm L 2 ◎
111Δ Dietz & Smith real est
112Δ Ray Mary L 1 osteo
Coates Marion R Mrs osteo phys



WM. E. GOURLEY
Plumber
"Jobbing a Specialty"
PHONE CRANFORD 6-1350

Gray Inc.

318 Broad Street
Phone Westfield 2-0143
MORTICIANS
106 N. Union Avenue
Phone Cranford 6-0092

113 **Rialto Theatre Bldg Annex**
ΔFanwood Stone Crushing & Quarry Co
ΔWeldon Contracting Co
ΔSomerset Trap Rock Corp
ΔWel-Don Concrete Corp
114ΔKrup Andrew Inc tailors
Aronson Maurice
Quimby ends
115ΔSavoye Alletta D Mrs 4 ⓞ
121ΔA & P Super Mkt gros
125ΔLaird Geo S 3 ⓞ phys
ΔLaird Geo S jr dentist
132ΔBurd & Fink fill sta
135ΔHutson Agency Inc ins
ΔBunn F H Co wax
ΔAnderson Donald R 2
137ΔConlin Alan B lawyer
138ΔFrench R M & Sons furn
ΔFrench Homer M 2 ⓞ
139ΔSquier Jas M real est
142ΔDinner Bell Inc restr
ΔThrockmorton Ruth Mrs 3
145 Carpenter Anna E Mrs 2
147ΔWilloughby Saml chiropodist
ΔFeller Hilaire 2
148ΔFischer Adelbert F 3 chiropractor
151ΔUS Post Office
154 LaRoza Margt J Mrs 2
Lenox av intersects
201ΔHanna Hampton ins
ΔState Motor Vehicle Dept
204ΔLambert Percy M 2 ⓞ
ΔLambert Garage
209ΔRandolph Corp real est
ΔClements Bros air conditioning
ΔHunt Alex 2
ΔKuck John R 2
ΔPerks Herbert 2
E North av intersects
214ΔO'Donnell Thos J 4 ⓞ
216 Fuchs Arth E 9
218ΔO'Donnell Thos J exp
Central RR of NJ crosses
311 Malinsky John 7
Zenario Anna Mrs 1
ΔMcDonough Jos E 3
317 Walrath Howard H 3
ΔWissert Philip V 4
New begins
Ross pl begins
401ΔHart Eliz L 2 ⓞ
Frazee Jas M 2
404ΔWenzel Wm F fill sta
South av intersects
410ΔNelson Arth H 3
Brady Elliott H 3
414 Ciraldo Jas 4
Chrone Eug 3
418 Capone Dominick 4 ⓞ
Quinless Harold 2
421 Black Clarence T used cars
Pasquolone Nicholas 1
422 Lidgate John 5
424 Ricardo Marie Mrs 3
426 Manfra Edw 4
430 Vacant
431ΔVenezia Jos 2 ⓞ gro
433 Newton Marjorie Mrs 4
439 Mosco Louis 4
Stiles Harold 4
Sussex begins
500ΔArgenziano Jas 8
Lantz Fredk 2
Polizzi Albert 3
Rotella Edw 2
501-03ΔDagostaro Anthony tap room
Manino Thos 5
502 Vacant
508 Central Hdw Co
509 First Ward Democratic Club Inc
ΔAngelo Chas J 6
Angelo Anthony J 6 ⓞ
Gwathney Albert 6
Brown Cora Mrs 1
Hill Essie Mrs 2
Skipworth Mae 1
510ΔScalzadona Chas S gro
512ΔUrciuoli Jos 5
514 Vigilanti Andrew shoe repr
ΔDeStefanis John & Son monuments
ΔDeStefanis John 9 ⓞ
515 DiIorio Nicholas 3
Urciuoli Louis 4
516 Vigilianti Andrew 3
Vigilianti Frank 5
517 Urciuoli Anthony 5
Urciuoli Nicholas 3
519 Vostano Luigi 1
521ΔVitagliano Frank 4 ⓞ stmship agt
522ΔWestfield Centre Market Inc meats
523ΔPatterson Irene Mrs 8
Lawa Richd 6
524ΔCentral Pharmacy
527ΔCapone Angelo 3
529 Cotone Jennie Mrs 3
531 Vacant
Cacciola pl begins
Park begins
601 Vacant
605ΔMessina Salvatore 2 news dealer
Sorrentino Louis 4
607 Fiscale Frank 3
Buanno Gustav **3**
609 Robinson Eliza Mrs 1
Third Ward Republican Club
611ΔBeyer C & Son gros
Papandrea Oliver 2
612ΔWestfield Service Sta
613 Garnet Speaker 5
615 Muse Wm 7
624 Tosto Nancy Mrs 3
Tosto Sally drsmkr
ΔBruno Rocco 4
625 Star John 3
rear Marcantonio Henry 10
628 Vacant
632 Markos Geo 2
633 Sappolo John 2
635 Bontempo Jos 4
636 Grillo Salvatore 5
637 Chrone Louis 3
ΔDeckhut John L 3
640ΔHorgen Peter M 3
641 Cunicella Vito 2 ⓞ
Ottoviano Mauro 4
644 Bivona Vincent 5
645 DiNizo John 4
649 Gargano Aniello 4 ⓞ barber
701ΔLaPia Thos N 5 ⓞ
707 Giegerich Francis 4
Washington begins
708 Musano Frank 5
Triano Alfonse 4
rear Gaito Philip 3
714ΔDiFrancesco Louis 4 ⓞ rd contr
715ΔHynes Jos 2
716 DePiazza Ignactius 7
718 Cardillo Eug 4
720 Lucanegro Jos 10 ⓞ
722ΔCardillo Guiseppe 7 ⓞ
Chrencik Geo 2
732 Vacant
734ΔAnspach Laurel 3
736 Baermann Edwin R 3
738 Post Wm A 4
740ΔDreyfuss Philip 4
742ΔThompson Robt B 4
744 Elmer Andrew 8
746ΔWatts John E 3

MORE GOODS ARE BOUGHT AND SOLD THROUGH THE Classified Business Directory THAN BY Any Other Medium on Earth

MORE GOODS ARE BOUGHT AND SOLD THROUGH THE CLASSIFIED BUSINESS LISTS OF THE DIRECTORY THAN ANY OTHER MEDIUM ON EARTH

PACKARD WESTFIELD CO., INC.

Packard

Sales and Service

605 North Ave.
Westfield, N. J.

Phone WESTFIELD 2-4646

J. D. LOIZEAUX LUMBER COMPANY
PHONE PLAINFIELD 1776
861 South Ave. Plainfield, N. J. Tel. 6-1776

CENTRAL AV—Contd
748ΔBushby Walter E carp contr 5
750ΔStolarz John J 3
752ΔDurels Amandus 4
754 Salo Eino 4
Myrtle av ends
755-57ΔFranklin John H 3 gro
756 Vacant
758 Schultz Carl 5
759ΔHolmes Fredk J Agcy real est ins
Cross Leslie C printer
760ΔSearch Walter A 4
761 Vacant
762 Essig Frank H 9
763 Nelson Fredk J hdw 2
764 Hill Harold 4
766 Stocker Clarence R 6
768ΔO'Neill Michl J 5
770 Kipp Walter 2
772 Jelinek Jos 2 gro
ΔGiuditta Angelo 3
Villa Guy jr 3
773 Bannor Edw
777ΔWilliams Jos 5 ⓞ
779ΔGigliemi Dominick 4 ⓞ
781ΔJerry's Service Sta
Grove intersects
800 Buonanno Anielo 8
812 Durante John 5
814 Difonzo Benj 6
Greene pl ends
816 Sardell Michl 2
818ΔManor Park Service Sta Inc
Elizabeth av begins
922ΔThornton Mary A Mrs 2 ⓞ
923ΔSchwarz Jos 3 ⓞ
995ΔVilla Guy & Sons Inc genl contrs
ΔVilla Guy 8 ⓞ
Sycamore av begins
1000ΔMeleski Nicholas 2 ⓞ lndry
Collins Martin 4
1015ΔVilla Contracting Co
Villa Jos 8 ⓞ
1018ΔEwing Catham J 8
1037ΔDamm Curtis C 3 ⓞ
1109 Ehmling Sarah Mrs 1
1155ΔCook Jacob 1 ⓞ
Peal begins
1218ΔWestfield Nursery
ΔMoons Adrian G 6 ⓞ
1315 Long Ernest H 5 ⓞ
Clover begins
Cedar av begins
Hardwick av begins
1343ΔNeumann Albert E 4 ⓞ
1345ΔTeets Walter E 4
1527ΔWright Otis 3 ⓞ
Massachusetts begins
Marlboro rd begins
1719ΔFox Chas D 2 ⓞ
1809ΔKeller Geo P 3 ⓞ auto repr
Ayliffe begins
Wyoming begins
1919 Perna Jos 4
Buckwalters Morris 2
1920 Vanus Frank 7
1922ΔFrazee John H 5 ⓞ
ΔHely Chas J 5 ⓞ

CENTRAL AV (M)—From Springfield rd north to a dead end, 1 west Summit rd
Beech av begins
ws 1 n Myers Edw 2
ws 2 n Farcher Rudy J 2
Davenport John 4
Poplar av begins
es 1 n Robins Clarence 2 ⓞ
es 2 nΔForce Geo D 2d
Cedar av begins
es 1 nΔBritton Josiah A 2 ⓞ
es 2 n Vacant
es 3 n Bahr Elsie Mrs 4 ⓞ
es 4 n Vacant
es 5 n Shields Jas K Rev 3
ws 1 n Guilfoyle Michl J 4
ws 2 n Benesch Anthony 1 ⓞ
ws 3 n Dehnert Warner 2 ⓞ
Smith Wm J 5 ⓞ
ws 4 n Friemuth Wm D 3
Zimmerman Robt 2
ws 5 nΔSkidmore Edwin 3 ⓞ
ws 6 n Kapischpe Eric 2 ⓞ
ws 7 n Wirsching Walter 2 ⓞ
ws 8 n Wirsching Anna Mrs 2 ⓞ
Knollwood rd begins
es 1 nΔWeber Henry C 7 ⓞ
es 2 n Eberhardt Hans 3 ⓞ
es 3 n Vacant
es 4 nΔGuth Geo 2 ⓞ
ws 1 nΔMeisiek Ernest 5 ⓞ
ws 2 nΔPfeuffer John M ⓞ 2 florist
ws 3 n Kubach Wm 3
ws 4 n Kristel Anton 2
ws 4 nΔDatesman Arth L 2 ⓞ
ws 5 nΔDavis Paul K 6
ws 6 n Heck Wm J 2 ⓞ
ws 7 n Weber Oscar 2
ws 8 nΔPittinger Gilbert P 7
ws 9 n Brahm Arth 4

CHANNING AV—From 703 Forest av west to city line
446ΔSydnor Harold 4 ⓞ
447ΔPell Wm 4 ⓞ
451ΔTowl Burr A 4
455ΔPaltz Walter 4
456ΔColesworthy Danl C 2
459ΔSwainson S J 3
462ΔStarke Richd 4 ⓞ
465ΔPeterson Robt 5 ⓞ
466ΔZeiller O John 3 ⓞ
470ΔBlifford Francis S 3 ⓞ
471ΔSmith Thos E 3 ⓞ
474ΔStrong Robt J 2
ΔScott Arth K 3
475ΔMarik Frank E 4 ⓞ

CHARLES—From 241 Clark southwest to 656 W North av
215ΔDrewry Stuart 3
216ΔNelson Alf S 4
217ΔDavis Ralph T Rev 3
ΔAndrews Minnie B Mrs 3
221ΔMuller Olive Mrs 2
224ΔLee Grace W Mrs 2
227ΔMartin Marion Y Mrs 4 ⓞ
229ΔPaul Leland E 3
230ΔBrown Ralph 6
233ΔSquier Jas M 1 ⓞ
234 Vacant
237ΔCaulfield Jas 5
238ΔDennis J Allston 5 ⓞ
241ΔHough Geo 2
ΔWimmel Marie 2
245ΔLove Howard W 4
250 Boxill Louis C 6

Commercial Savings Custody Safe Deposit
THE WESTFIELD TRUST COMPANY
Investments Foreign Trust Loans
MEMBER FEDERAL DEPOSIT INSURANCE CORPORATION

CHERRY LANE—From 525 Woodland av north

1000ΔSchroeder Alf 2 ⓪
1005ΔRogers Reginald D 4 ⓪
1017ΔPilling Norman B 2
1018ΔCrichton Harry A 4 ⓪
1030ΔHeer Hans 2 ⓪
1033ΔWendell Geo B 3 ⓪
1040ΔSmith W Chester 2 ⓪

CHESTNUT N—From 643 E Broad north to Mountain av

115ΔMcMinigal Robt D 5 ⓪
117ΔVogt Louis F 3 ⓪
120ΔHarvey Lila Mrs 4 ⓪
128ΔWhitehead Jas H 3 ⓪
136ΔCumming Chas R 4 ⓪
Cumming Margery J Mrs caterer
139 Westfield Tennis Club
142ΔShropshire Robt C 3
177ΔMiller Robt L 2 ⓪

Maye ends

Winyah av begins

200ΔSmith Chas S 4
203ΔHaviland John T 4 ⓪
210ΔHarvey C Glenn 2
211ΔBeach Brewster 4 ⓪
214ΔLillmann Edwin R 4 ⓪
219ΔAckerman Albert A 2 ⓪
224ΔLaCrosse Edwin L 2 ⓪
236ΔBlackford Edw F 2 ⓪

Maple ends

301ΔRathbone Thos C 5
306 Vacant
309 Vacant
312ΔBosworth Howard R 4
315ΔThomas Julia Mrs 3 ⓪
316ΔHovendon John L 4 ⓪
319 Goetz John 2
320ΔVanValkenberg Kenneth H 4 ⓪
324ΔVanderbilt Clarence A 4 ⓪
325ΔHeatly Bruce 4 ⓪
328ΔHudleston Robt E 2 ⓪
334ΔRadley Thos 2 ⓪ organ bldr
336 Vacant

Kimball av intersects

401ΔHogan Michl J 2 ⓪
402ΔScott Jas 3 ⓪
404ΔSchreiber John R 2 ⓪
409ΔKellett Albert W 5
410ΔRosendale Robt W 5 ⓪
412ΔVreeland Leroy D 4 ⓪
420ΔVreeland Margt Mrs 2 ⓪
426ΔMoore Kath A Mrs 7 ⓪
432ΔKelly Ratus L 3 ⓪ ins
438ΔFreeman J Russell 5

Oak av begins

508ΔGlunz Magdalena Mrs 1 ⓪
514ΔWilliamson Frederic 4 ⓪

Raymond ends

515ΔMillen W Burt 3
516ΔWesterberg Chas H 2 ⓪
517ΔBirdsall Claude H 2 ⓪
520ΔCameron Duncan S Rev 2 ⓪
523ΔJennings Ianthe G Mrs 2
Jennings Judith S mus tchr
524ΔWardwell Percy E 3 ⓪
527ΔGallagher Norman K 2
530ΔWengert Aug 2 ⓪
533ΔMiner Vincent B 5 ⓪

Parkview av ends

536ΔRogers Osgood S 2 ⓪
538ΔGracey Eliz Mrs 6 ⓪
552ΔGlass Robt S 2 ⓪
560ΔHolmberg Chas G 2 ⓪
566ΔRobottom Arth H 5 ⓪

Belvidere av begins

576ΔPulis Chas D 4 ⓪
584ΔGodfrey Lafayette deB 2 ⓪
592ΔSkinner Earl D 3
601ΔStuart Byron D 4 ⓪
609 Vacant
615ΔMartin Edw D 4 ⓪
619 Benning Frances Mrs 2
623ΔFenton Walter M 4 ⓪
627ΔMeglaughlin Barry F 2
633 Vacant
639ΔStevenson Thos T 4
645ΔHart Robt F 2 ⓪
651 Morton Wm A 2

CHESTNUT S—From 648 E Broad south to E North av

Arlington av ends

Lenox av intersects

StMarks av intersects

Tremont av ends

330ΔMonier Harold L 4 ⓪
407ΔSmith H Warren 4 ⓪
411ΔBrinkman Alex 4 ⓪
415ΔSwallow Sidney T 5 ⓪
419ΔVanTassel E Kenneth 3 ⓪
423ΔToms Clifford C 3 ⓪
425ΔDonaldson Andrew W 2 ⓪
429ΔRaush Geo J 5 ⓪

Fairmount av ends

503ΔHumphrey Owen W 3 ⓪
507ΔTowlman Ralph 2 ⓪
511ΔTotten Edith C Mrs 3 ⓪
512ΔHafley Leon M 5 ⓪
515ΔMeeker Arth M 2 ⓪
525ΔDolan Geo C 5 ⓪
527ΔBurr Eliot L 4 ⓪

Hillcrest av ends

607ΔPond Alf W 4 ⓪
612ΔWhalen Jas P 4 ⓪
631ΔFrancis Nellie G Mrs 2 ⓪

CLARENCE — From 242 Scotch Plains av south west to Radley rd

CLARK — From 600 W North av northwest to Brightwood av

Ferris pl ends

215ΔHoppock Moses A 2 ⓪
Angus Evelyn L 2
220ΔYoung Women's Christian Assn
221 Kimball Chas 2
Trenkle John C 2
222ΔCorcoran Raymond 2
ΔSimpson Robt L 2

Ludlow pl ends

227ΔNettleton Walker 3
ΔCampbell Anna C Mrs 2
231ΔTaverner Walter H 3 ⓪
232ΔBray Geo A 2
Warne Helen I 2
235ΔLee Jas J 3 ⓪
238ΔSchaub Gordon C 3
ΔMahler Henry F 4
241ΔClark Chas 2 ⓪

Charles begins

246ΔMeyers Clarence W 4 ⓪
252ΔChurch Lewis H 3 ⓪
258ΔDavis Lester A 3 ⓪
261ΔClements Albert D 3
ΔMorse C Kirkland 3
262ΔSheild Newell C 2 ⓪

Cowperthwaite pl ends

267ΔCorke Geo R 5 ⓪

Tuttle Parkway begins

301ΔRoosevelt Junior High Sch
ΔWestfield Town Board of Education
304ΔClark Eloise H Mrs 5 ⓪
308 Lindberg John R
402ΔReese Chas D 3 ⓪
406ΔHall G Wallace 4
410ΔScott F Raymond 3 ⓪

W Dudley av intersects

517ΔEngle Chas F 4 ⓪
518ΔParker Chas S 4 ⓪
522ΔBurch Alan A 4
523ΔTownley Alf H 4
ΔJohnson Victor B 2
526ΔFarrow Chas T 3
527ΔTwaits Raymond 4 ⓪
530ΔSherrick Alton E 4
533ΔCross Jas M 4
534ΔScull Wm V 4
535 Vacant

Edgewood av begins

536ΔSmyth Geo A 5 ⓪
540ΔConner Wm 4 ⓪ ins
550ΔL'Heureux Carrie M Mrs 2 ⓪
554ΔWehrenberg Wm 2 ⓪

Edgewood av begins

Webster av intersects

603ΔClark Amos 6
616ΔGehret Irvin E 3 ⓪
618ΔPratt Cath G Mrs 2
619ΔRussell Sarah R 1 ⓪
623ΔKynes Foster H W 3 ⓪
624ΔFisher Hannah E Mrs 5 ⓪
625ΔGray Alex 2 ⓪
629ΔSkelly Danl A jr 3
630ΔFrench Eliz 4 ⓪



Who Sells It?

Is Answered by the Classified Business Lists in this Directory

PLUMBING

PHONE
Cranford
6-1320

CHAPMAN

BROS.

Contractors

AUTOMATIC MOTOR STOKOR COAL BURNER

MASTER KRAFT
Oil Burners

Day and Night Service

36 E. North Ave.
Cranford, N. J.

HEATING

CLARK—Contd
633△Bartlett Henry N 4 ◎
636△Smith Wm M 3 ◎
637△Perkins Everett P 3
638△Leggett Lindley H 3 ◎
641△Hoag Francis 5
648△Gilbey Edw F 4 ◎ genl contr
651△Winkler Robt 6 ◎
Eaglecroft rd begins
700△Brush Alice L Mrs 1 ◎
△Brush Robt E ins 2
△Hastings Warren 2
705△Epstein Saml 4 ◎
709△Huston Saml 3 ◎
710△Allen Ethan 4 ◎
715△Hardie Edwin R 4 ◎
716△Baker Henry C 2 ◎
717△Harms Chas 5
720 Rilley Jas R 3 ◎
724△Minchin Geo H 2
731△Huntley Justus 5
735△Seybold Fredk W 3
Stanmore pl ends
741△Rapp Nelson W 2 ◎
746△Ruckert Geo R 3
748 Vacant
752△Cowie Muriel E Mrs 4 ◎
757△Rikhof Sophus 5 ◎
758△Matthern Otto W 5
762△Darlington J Benton 3 ◎
Effingham pl ends
765△Staats E Pomeroy 4 ◎
769△Harrison Fred R 6 ◎
773△Senne Fredk C 4
785△Stein Julia Mrs 2 ◎
801△Seymour Arth W 4 ◎
807△Embree Harry S 2 ◎
815△Johnson Walter E jr 3 ◎
819△Haines Ernest V 2
823△Waugh Stanley P 3 ◎
827△Roane Grace Mrs 1 ◎
Brightwood av intersects

CLEVELAND AV—From Brightwood av northwest 2 west of Fanwood av
John intersects
911△Pfeiffer Chas A 4
915 Long Geo 3
918 Godfrey John 3
926 Sensbach Lester D 5
941△Nestor Wm C 3 ◎
945 Adels Wm 4

CLIFTON—From 1037 Central av southwest to Rahway av, 4 s Elizabeth av
1310△Henrich Karl R 3 ◎
1370△Saitta Chas A 7 ◎
1970△Ollsopp Wm J 3 ◎
2010△Kirkpatrick John 4
2050△Mahoney Fredk L 4
207 Vacant
209 Conklin Harry I 3
Carleton rd ends
Boulevard intersects
Summit av intersects
Dunham av intersects
Tice pl intersects
401△Cunningham Richd F 3 ◎

CLINTON PL—From Netherwood av southeast, 2 east of Fanwood av

CLOVER—From Central av west to Summit, 1 south of Cedar

CODINGTON RD — From Rahway av southeast to Hyslip av

COLEMAN PL—From 310 W Dudley av north
514△Welch Alf H 3 ◎
515△Ringen Geo 5
520△Buffham Benedict J 3
△Behrens Richd 3
522△Blunt Gerald R 3
523△Holbrook Rollin 5
527△Berry Chas W 3 ◎
528△Frost Raymond M 4 ◎
531△Moss Clifford 4
532△Wood Kenenth H 4 ◎
535 Vacant
536△Ketcham Parley S 5 ◎
540△VanHorn Fredk N 3 ◎
541△Wirth John W 4 ◎
542△Bergsland Lonar F 3
Edgewood av intersects
614 Wenzel Henry G 2
615△Brandt David G 5 ◎
619△Taylor Harry D 3 ◎
620△Pierson Kenneth O 4 ◎
624△Lake Deloss L 4 ◎
625△King Harold R 2 ◎
628△Chapin Warren B 4 ◎
633△DeLano Wm R 3 ◎
635△Sinclair Lawrence 5 ◎
636△Slocum Chester C 3 ◎
638△Field Walter T 3 ◎
643△Willis Wm F 5 ◎
644△Milewski John F 3
646△Washburn Harold S 4 ◎
647△Davis Danl A 4 ◎
650△Hall Wm L 2 ◎
651△Murray Jos J 4
Eagle Croft rd intersects
700△Smith Annie Mrs 8 ◎
701△Cranch Clarence E 4 ◎
711△Copp Reuben R 3 ◎
718△Thomas Jos S 4 ◎
722△Poole Edw M 3
723△Hendershop Ralph W 3 ◎
725△Yordon Wesley J 5 ◎
726△Gerhardt Carl L 4 ◎
731△Walter Pliny A 2 ◎
734△Hanson Fredk E 4 ◎
735△Bloomer Ward J 3
736△Ferguson Chas E 3
738△Stephens Robt R 2 ◎
Seneca pl intersects

COLES AV (M)—From Springfield rd west, 1 north of Park dr

COLONIAL AV—From 618 Highland av northeast to 615 Mountain av
405△Nichols Roswell S 3 ◎
417△Funk Edwin M 4 ◎
418△Huff Chas F 2 ◎
419 Streeter Robt L 4 ◎
420△Smith Fred W 3
427△Martz Thos G 4 ◎
431△Brown Howard D 4
Bradford av intersects
503△Leedom Harry A 4
504△Bracher Harold H 4 ◎
509△Hinrichs Emil 5 ◎
512△Gray Arth W 2 ◎
515△Buckley John A 3
520△Leonard Walter M 5 ◎
521△Alpers Geo L 3 ◎
531 Vacant
532△Gleason Anthony H 4 ◎
541 Searle Geo W 3 ◎
550△Skelly John S 4
555△McClintock Earl I 5 ◎
Standish av intersects
559 Vacant
560△Gilroy Norman T 3
566△Patterson Wm H 3
567△Schwartz Clyde L 4 ◎
570△Maclary Geo Z 4
Mountain av intersects

COLUMBUS AV—From end of Elizabeth southeast to Fowler, 4 east of Boynton av
820△Frickmann Werner 5 ◎
919△Bohan Wm L 4
923△Mosman Harry T 2
924 Pandick Peter 3
925△Skantze Chas H 4 ◎
928 Jaczko Chas J 3
929 Ramsey Frank 3
932 Hansen Chas H 3 ◎
Pine intersects
1002△Schaeffer Geo J 5
1009△Lushear Kenneth 7 ◎ elec contr
1012△Hann Wm S 4 ◎
1014△Darrell Edwin S 4 ◎
1016△Frey Herman C 4 ◎
1018△Wagner Fredk F 2 ◎
1019△Benedict Wm E 4 ◎
1020△Roloff Geo F 4 ◎
1027△Lund Oscar T 4
Sycamore intersects
1109△Sandford Philip S 3 ◎
1113△Whitney Robt 3
1116 Benjamin Ina C 3 ◎

CONNECTICUT—From Central av east to city line, 1 south Vernon ter

INGRAM Inc.
226 W. NORTH AVE.
● Texaco Products
● United Motors Service
● Battery Service
PHONE WESTFIELD 2-1166

COOLIDGE—From 511 Benson pl northeast
700ΔWeyman L Jackson 3 ⓞ
711 Guthrie Geo G 5
715 Vance Herbert L 2
716ΔStern Jos H 3 ⓞ
Wallace John A 3
717ΔFortenbough Laertes G 4 ⓞ
720 Young Thos O
724ΔWilcox Leon J 3 ⓞ
725ΔMarshall Clarence M 2 ⓞ
728ΔKnecht W Fred 4 ⓞ
729ΔJohnson Swan 2 ⓞ
732ΔSmith Merle L 4 ⓞ
733ΔThorpe Gardner B 4 ⓞ
736 Neiber Maude J
737ΔBatsch Richd A 2 ⓞ
742 Flour D

CORY PL—*From 625 Raymond* north to Parkview av
510ΔNewton Lyman F 2
518ΔEastmead Edw L 2 ⓞ
520ΔMartin Kenneth 3
524ΔRaftery Wm C 4
526ΔHengst Edgar A 3

COWPERTHWAITE PL—From 233 Elm west to Clark
118ΔDens J Chas 7
114ΔWright Edith S Mrs 4 ⓞ
Prospect intersects
111ΔCamp Wilbur H T 4 ⓞ
119ΔWhite Winthrop P 3 ⓞ
Nelson pl begins
221ΔLittleton Louis O 3 ⓞ
223ΔSmyth David E 2 ⓞ
229ΔDimon John P 4 ⓞ
231 Redeemer Evangelical Lutheran Church

CRANFORD AV—From intersection of 4th av and Benson pl east

CRESCENT PARKWAY—From 720 Belvidere av southeast to Sherwood Parkway
710ΔHollan John P 2 ⓞ
714ΔBurns John N 2 ⓞ
716 Pratt Lyde S 1
717ΔCalvert Robt N 4
721ΔGrant Raymond S 5 ⓞ
722ΔSands John W 2 ⓞ
727ΔAitchison Adam G 3 ⓞ
728ΔTiff Thos D 5 ⓞ
733 Vacant
734ΔFeely Frank J 3 ⓞ
736ΔSmith Clarke 3 ⓞ
739ΔSnyder Edwin A 4
740ΔFord Carlton D 5 ⓞ
744ΔWalker Howard S 4 ⓞ
745ΔNeeb Lawrence S C 4 ⓞ
748ΔRochat Edmond P 4 ⓞ
751ΔWise Edmund M 4
754ΔWebb Norman 4 ⓞ
756 Lockfelt A
762ΔPlambeck Albert O 3 ⓞ
766 Vacant

CROSSWAYS PL—From W North av south, 1 west of Birch pl

CUMBERLAND — From 727 W South av southwest to City Line
397 Vacant
399ΔClark Dudley S meats
401 Vacant
403 Vacant
405 Main Lester W 3
405 Jones Robt T 6 real est
413ΔWenzel Wm F 2
Husted Paul pntr
Walsch Jos 4
415ΔDriver Elinor H 3
Osborne av intersects
503ΔSchulz Wm A 2
Bovit John 3
505ΔMcCracken A Jas 3
509 Vacant
ΔPenhale Wm H
511 Johnston Mary L 1 ⓞ
Uhry H F 2
512ΔLatimer Ralph H 5
516 Pelazzo Vincent 7
517ΔEllenberger Benj J 5 ⓞ
520ΔCallahan Wm H 5 ⓞ
521ΔBaker Louise A 2 ⓞ
Lawrence Charlotte Mrs 3
524 Hamilton Robt C 4
Whittam Horace H 4
527ΔJaeger Bernhard 4
528ΔOrtleb Geo E 6 ⓞ
529 Vacant
532 Vail Fred 7
533 Worthington Archie 3
537ΔGoodloe Steven V 3 ⓞ
538ΔBenninger Aug H 5 ⓞ
540ΔHargreaves John 2 ⓞ
541ΔPrice Thos P 2 ⓞ
544 Vacant
547 Feeney Thos 2 ⓞ
550 Giordano Michl 6 ⓞ
552ΔWilliams Mary Mrs 2 ⓞ
555 Galizia Vito 6 ⓞ
560ΔSouders Geo W 1 ⓞ
561ΔBudd Frances M Mrs 3 ⓞ
565 Vacant
566 Clement Anthony W 3
ΔJohanson Arth B 2
569ΔKromer Eliz Mrs 4 ⓞ
571ΔHector Carl 5 ⓞ
573ΔJarvis John 2 ⓞ
574ΔSteuernagel Wm P 2
580ΔGerhardt Paul L 4
582ΔHofe Walter K jr 2 ⓞ
Palstead av intersects
603 Nelson Godfrey N jr 5 ⓞ
606ΔCarlson Alex J 4
610 Roberts Guy 4 ⓞ
614ΔKluge Harry H 5 ⓞ
615 Morrette Vincenzo 2 ⓞ
ΔFelter Chas H 5
618ΔHaller Adolph 2 ⓞ
622 Smith Edgar L 3
623 Lombardo Carmello 5 pntr
624ΔClark John T 4 ⓞ
633 Coriell Mary K Mrs 3
638 Ruiz Gaetano 8
641 Vacant
647 Schroppe Chas G 7 ⓞ
Scotch Plains av intersects
Marion av intersects

DEER PATH (M)—From Park dr and Partridge Run north and west
wsΔManning Dennis 2 ⓞ
ws Gallagher Robt 2
nsΔYoung Walter W jr 2 ⓞ

DELAWARE AV—From Boynton av northeast to city line, 2 south Massachusetts av

DIVISION AV—From E Broad southeast to city limits
——ΔParsell John S jr 3
120ΔWhalen Jas J 2 ⓞ auto repr

DORIAN COURT—From 666 Dorian rd south to dead end
507ΔdeGroote Albert 2 ⓞ
508ΔReeh Gilbert L 4 ⓞ
511ΔBaldus Frank A 7
516ΔJohnston Wm B 5 ⓞ
517ΔHinman Stanley T 3 ⓞ
520ΔNelson Jane Mrs 4 ⓞ

DORIAN PLACE—From 636 Dorian rd north to dead end
509ΔDilts Geo W 3 ⓞ
512ΔKuypers Edw E 2
513ΔHall Edwin F 5 ⓞ
516ΔDenny Thos S 3
517ΔHamm Arba G 5 ⓞ
524ΔDouglas Ford 5 ⓞ

YOUR CITY DIRECTORY
MIRRORS THE SOCIAL LIFE of your CITY

FRIGIDAIRE
E. G. SNOWDEN
Sales Service

EASY WASHERS IRONERS

DORIAN ROAD—From 570 Westfield av southwest to Radley rd
Stoneleigh pl intersects
540ΔGilson Arth J 6 Ⓞ
544ΔFarber Arth J 6
556ΔBoyden Chas W 3
564ΔBosser Chas A 4 Ⓞ
566ΔBray Jos R 3 Ⓞ
572 Deats Donald 4
576 Ortleb Chas J 5 tinsmith
Rahway av intersects
606ΔHiggins J Wallace jr 4
610ΔHanshew Franklin E 2
611ΔJudson E Tuttle 4 Ⓞ
614ΔThompson Wm L 2 Ⓞ
615ΔDoetterl Frank A 2
618ΔFreely Cornelius '2 Ⓞ
619ΔSimmons Lester N 3
622ΔHansen Waldemar C 4 Ⓞ
623ΔMarion Fredk R 5
626ΔBatt T Howard 5 Ⓞ
627ΔSimpson Chas H 4 Ⓞ
631ΔGrover Edmund 6
632ΔUnderwood Claude C 4
635ΔGibson Fredk J 2
Dorian pl begins
636ΔAuster Sarah H Mrs 4 Ⓞ
639 Vacant
643ΔRoesler Max A 4
645ΔJenkins Robt B 5 Ⓞ
648ΔCrowell Horace jr 4
659ΔLipphardt Harry H 4 Ⓞ
662ΔGrimes Ralph E 4
Dorian ct begins
666ΔBennett Ensley R 3 Ⓞ music tchr
669ΔRauth Edwin H 6 Ⓞ
675ΔLoesges Robt E 3 Ⓞ
676ΔBrace Leslie E 3 Ⓞ
681ΔHathoway Lloyd A 5 Ⓞ
684ΔParsons John W 3
687ΔKirkpatrick Harold 3 Ⓞ
688ΔMahoney John C 5
691ΔMcFarlan Alden I 4 Ⓞ
694ΔTew John C 5
695 Gates Carleton W 4 Ⓞ
Hyslip av intersects
707ΔTruman J Hall 2
708ΔMarkham Yorke 5 Ⓞ
714ΔTjaden Lowell E 4
Hazel av ends
715ΔWalker Chas P 4
721ΔO'Donnell Thos E 2 Ⓞ
725ΔHopper Harold F 1 Ⓞ
732ΔTrumpbour Fredk J 5 Ⓞ
743ΔHealy Thos J 6
747ΔBull Willard E 5 Ⓞ
Scotch Plains av intersects
803ΔMeeker Clifford A 2 Ⓞ
807ΔBacon Wesley S 4 Ⓞ
810ΔLowell Wm jr 5
811ΔStanton Grove A 2 Ⓞ
823ΔIngraham S Merton 5 Ⓞ
StGeorge's pl begins
824ΔLackas John W 5 Ⓞ
827ΔKramp Geo H 3 Ⓞ
833ΔPeterson A Edw 4 Ⓞ
837ΔTaplin John F 2
840ΔHenderson Jas E 2
841ΔNiblo Geo R 2 Ⓞ
844ΔRobinson Paul H 5 Ⓞ
Highgate pl intersects
847ΔHarten Robt M 5
855ΔLee Thos 4 Ⓞ
856ΔFrankenbach Chas H 4 Ⓞ
857ΔMcCann Harry W 3 Ⓞ
858ΔCrane Henry M 2 Ⓞ
862ΔDrummond Howard E 3 Ⓞ
863ΔMacLay Scott H 3 Ⓞ
866 Gibbs Al 2
StJohns pl intersects
867ΔParsons Wm S 2 Ⓞ
869ΔNoonan Edw A 7
871ΔHart Geo W 2 Ⓞ
874ΔEckmann Fred W 5 Ⓞ
878 Brennan Raymond J 3 Ⓞ
881 Reid David W 7 Ⓞ
884ΔWinzenried John J A 2 Ⓞ

DOWNER—From 633 W South av southwest to Scotch Plains av
407ΔSchaefer Sidney A 4 Ⓞ
409ΔGoodfriend Henry 6 Ⓞ plmbr
413ΔLambert Jas A 10
ΔPenn Jean Mrs 2
417ΔCox Geo W 2 Ⓞ
421ΔLong Wm jr 4
422ΔSimons Algernon A 5
425 Damore Frank 3 Ⓞ
428ΔTaylor Alex 5 Ⓞ
429 Infantino Gerlando 5 Ⓞ
430ΔHumphrey Hubert G 2 Ⓞ phys
432ΔTalbot Geo C 3
433 Houston Chas 6
434 Carmote Alice Mrs
435 Clayton Mary B Mrs 3
436 Vacant
439 Johnson Nancy Mrs 2 Ⓞ
440ΔJiandomenico Olive 3 Ⓞ
441 Broaddus Peach G 5
443 Spurlock Reymond M 5
445ΔCameron Thos C 7
447 Gillis McKenzie 5 Ⓞ
Osborne av intersects
500 StLuke's A M E Zion Church
503ΔTaylor Fred 3 Ⓞ
505ΔBroaddus Geo D 5 Ⓞ
506ΔPetruzzella Salvatore 4 Ⓞ scavenger
Minnicino Philip 2
509 Beane Harry T 3 Ⓞ
511ΔDary Jas R 4 Ⓞ
514ΔPeeples Fannie Mrs 1 Ⓞ
520ΔJackson Lemuel 9 Ⓞ
525ΔAgnono Patsy 5 Ⓞ
526 Petricelli John 5 Ⓞ
527 Hammond John 4 Ⓞ
528 Scurese Peter 3
Bianco Ralph 3
529ΔEdmonds Thos W 5
531 Mone Jas 7 Ⓞ
533 Mone Lorenzo 5 Ⓞ
534ΔVecchio Angelo 4 Ⓞ gro
Hayden Oliver B 3
535 Isoldo Frank 7
537 Hill Roosevelt 4
538 Caserta Dominic 5 Ⓞ
540ΔNapolitano Vincenzo 5 Ⓞ
541 Oliverie Jas 4
542 Merrill Michl C 3 Ⓞ
543ΔNewton Albert 9 Ⓞ
546 Bianco Vinvenzo '2 Ⓞ
Ianuale Alfonso 2
547 Cooley Chas 11 Ⓞ
551 Moore Wm M Rev 2
552 Ball Hannah Mrs 2 Ⓞ
553ΔNegri Dominick 4
554 Sapienza Saml 4 Ⓞ
ΔJones Nettie Mrs 3 Ⓞ
555 Matino Chas 5 Ⓞ
Infantino Chas 2
557 DiMaio Theresa Mrs 6 Ⓞ
Ricardo Jos 3
558 Mannino Chas A 3
Simonetti John J 2
564ΔMannino Rosario 5 Ⓞ
568ΔChapman Wm E 2 Ⓞ
569ΔIntelisano Vincent 7 Ⓞ scavenger
570 Oliverie Jos 5 Ⓞ
573ΔBavosa Peter 11 Ⓞ scavenger
Ruffini Nicholas 6
Palstead av intersects
609 Augenstein Mary Mrs 6 Ⓞ
619ΔBracuto Cesare 11 Ⓞ scavenger
620 Vacant
624 Zollo Chas 6 Ⓞ contr
625 Celano John 4 Ⓞ
Lanza Peter scavenger
628ΔBullock Jas A 7 taxi
631 Woodruff Alice Mrs 3 Ⓞ
634 Waynes Walter B 7
636 Taylor Fred 2
642 Woodruff Wm H 2
646 Knapp Saml W 2 Ⓞ
647 DeCillis Alphonso 8 Ⓞ scavenger
648 Braxton Saml 10
652 Brown Fanny Mrs 4 Ⓞ

DRAKE PL—From 1017 W South av southwest to city limits
605ΔLeggett J Willard 4
609ΔFrederickson John 4 Ⓞ
617 Vacant
621ΔSomers John J 3
625ΔHopkins John M C 3
633ΔMeltzer Arth 3
640ΔPayne John L 3 Ⓞ
646ΔNordstrom Geo 2
Scotch Plains av intersects

Wesley R. Braunsdorf Associates
• EVERY FORM OF INSURANCE •
24 Hour Service—N. J.—N. Y.—Conn.
53 ELM ST., WESTFIELD, N. J. TEL.-2-3115--2-0200; NIGHT 2-3114

DUDLEY AV E—From 422 Prospect east to Mountain av
102ΔJarvis E Stanley 5 ⓪
110ΔWhitlock Florence Mrs 4 ⓪
111ΔDarby Walter R 2 ⓪
116ΔMoss Sidney W 4
119ΔDerge Julius F 5 ⓪
122ΔFoster Ronald M 6
125ΔRocker Geo 4 ⓪
128ΔCooper Fredk W 2 ⓪
Elm intersects
200ΔLord John W Rev 3
205ΔSanborn Francis B 3 ⓪
215ΔVanSlyck Chas H 3 ⓪
220ΔLow Edw F 2 ⓪
229ΔGordon Chas C 7 ⓪
230ΔKeller Adam E 2 ⓪
240ΔForman Paris R 3 ⓪
241ΔKafer Lester S 2 ⓪
251ΔTucker Gertrude Mrs 3 ⓪
258ΔPhillips Milton H 3 ⓪
265ΔO'Mahoney Jeremiah J 5 ⓪
266 Alexander H Heald 2 ⓪
Lawrence av intersects
304ΔRush Howard M 2 ⓪
316ΔBorchard Edwin K 3 ⓪
318ΔRansom Leland D 3 ⓪
319ΔAyres *Malcolm* B 3 ⓪
324ΔMarks Lewis T 3 ⓪
325ΔCameron Philip G 5
326ΔHerr Lawrence J 6 ⓪
333ΔJennings Dallas C 4 ⓪
334ΔHebbert Clarence M 4 ⓪
Highland av intersects
400ΔRandall Arth L 2 ⓪
402ΔTownley Harold C 3
408ΔLyman Guy S 5 ⓪
412ΔStewart Ray M 3 ⓪
415ΔRobertson Jas L 4
416ΔHenricksen I Lawrence 3
419ΔSchafer Alonzo W 6
420 Vacant
Dudley ct begins
433ΔFink Sarah Mrs 3 ⓪
Fink Mary E drsmkr
437 Perry Geo E 2 ⓪
Mountain av intersects

DUDLEY AV W—From 422 Prospect west to W North av, 1 north Cowperthwaite pl
106ΔCarson Jas H 3
109ΔWhitman Roscoe L 4 ⓪
110ΔTate Doddridge C 6
117ΔSosman Robt B 5 ⓪
120ΔKeeler Marion H 1 ⓪
128ΔReid Geo H 2 ⓪
133ΔSlack Bertram L 3 ⓪
136ΔKyle Edwin D 4
139ΔNorthcutt Robt T 4
140ΔCory Mary E Mrs 3 ⓪
144ΔForsyth Herbert 2 ⓪
150ΔHanford Jennie S Mrs 2 ⓪
155ΔMeikle John H 4
Clark intersects
202ΔClouston Augusta Mrs 1
ΔLehman Frank 2
ΔEvans Tegwyn 2
ΔKandelky Belle Mrs 3
210ΔKramer Elton P 4
212ΔMiller Frank W 3
218ΔPringle Norman W 4
226ΔBrokaw J Edgar 2 ⓪
234ΔBlust John 3 ⓪
240ΔMartin Herbert L 2 ⓪
248ΔMartin Arth C 3 ⓪
256ΔHartwig Romain E 4
264ΔSterner Henry A 4
266ΔGundrum Wm B 3
306ΔCruden Percival G 2 ⓪
310ΔBryan John H 6 ⓪
Coleman pl begins
322ΔWright Albert W 3 ⓪
328ΔDay Walter L jr 3
332ΔMarsh Carl A 3 ⓪
340ΔOlearo Victor J 4
Forest av begins
Tuttle pkwy begins
341ΔMeigs Return J 3 ⓪
347ΔGlenn Edw C 4
350ΔVanWinkle Eliz Mrs 3 ⓪
351ΔMay John 3
354ΔMiller Philip 3 ⓪
355ΔJenkins Thos 4
360ΔKoppe Paul J 4 ⓪
403ΔBuist Alex R 3
404ΔGriffin Oscar D 5 ⓪
405ΔRising John D 3 ⓪
408ΔAlbright Robt E 4 ⓪
412ΔStromquist Russell 2
416ΔSuydam E Robinson 3
420ΔKlimkowski Kath Mrs 5 ⓪

DUDLEY COURT—From 433 E Dudley av north and east to 535 Bradford av
512ΔStrong John M 3 ⓪
515ΔCreedon Michl V 4 ⓪
516ΔStryker Walter A 2 ⓪
519ΔDawson Robt W 4 ⓪
520ΔSanford Otis R 4 ⓪
523ΔJuell Melvin C 5
524ΔPollock Chas W 5 ⓪
527ΔRife Harry G 2
Bradford av intersects
528ΔAdams Isaac F 5
531ΔPalmer Harvey 3 ⓪
532ΔAlger Howard H 3 ⓪
535ΔVossler Lewis S 2 ⓪
539ΔStanford Joel G 4 ⓪
540ΔTremaine Glenville S 3 ⓪
545ΔWoodbury Chas F 3 ⓪

DUNHAM AV—From Grove south to Clifton, 1 west Summit av
950ΔSnyder Lillian Mrs 5 ⓪

EAGLECROFT RD — From 651 Clark west
115ΔMaloney Chas H 3
116Δ*Cutter Marcie P Mrs 2* ⓪
117 Evans Robt 2
121ΔGriffith Edna B Mrs 3 ⓪
122ΔStalknecht Geo R 6 ⓪
125ΔQuick Howard P 3 ⓪
126ΔWebster Robt C 4 ⓪ bldg contr
131ΔWebster Franklin F 6
Embree Crescent intersects
207ΔFritts Herman 4 ⓪
211ΔStallings Jos 2 ⓪
212ΔSmyth Gouverneur 3 ⓪
215 Vacant
219ΔSteiner Leonard E 4
Hanford pl intersects

EDGAR RD—From opp 517 Rahway av southwest to Hyslip av
406 Stavros Xenophone 3 ⓪
411ΔCardozo Jack G 3 ⓪ electn
414ΔHull Theo 3 ⓪
439ΔWardell Saml 3
Linwood pl intersects
503ΔMay John A 4 ⓪
504Δ*Walters Hugo W 3* ⓪
511ΔWaters Clarence W 3 ⓪
512 Thelan Henry E 3 ⓪
524ΔDalton John F 4 ⓪
525ΔSmith I R 4
532ΔBoyle Wm 5
533ΔWiant Jas S 4
540ΔCollins Sydney P 4
541ΔLowing Ardell 5
545 Wragg Geo E 4 ⓪
548ΔKorzelius Frank L 4
549ΔMiller Richd A 4 ⓪
556ΔDietrich Gilbert A 4
561ΔWood Fredk J 2 ⓪
569ΔMcClement Edwin T 4

YOUR CITY DIRECTORY
MIRRORS THE CIVIC LIFE of your CITY

R D DARBY U G S •
Phone WESTFIELD 2-1198
R

EDGEWOOD AV—From 662 Clark southwest
205ΔRehm Madison 4
209ΔDrushel Hortense W Mrs 1
213ΔHaysman Arch G 4
217ΔKoechlein Geo W 4 ⓞ
219ΔMarenghi Alphonse 3 ⓞ
225ΔColes Wm H 5 ⓞ
226ΔHubbard Laurence R 4 ⓞ
227 Phillips Thos T 3
230ΔGarrabrant Sadie Mrs 2 ⓞ
234ΔHershe Clarence 5
235 McLean Jas S 2 ⓞ
236ΔSmith Frank L 2
237ΔMarenghi Louis T 2 ⓞ plmbr
238ΔWolff Diedrich H 2 ⓞ
241ΔCoon J Walter 4 ⓞ
242 Vacant
245ΔHoage Wm T 2
248ΔBrown Louis M 2 ⓞ
249ΔMarsh Ralph 5
252ΔBarr Saml D 2 ⓞ
253ΔSchenkel Elbert 3 ⓞ
257ΔBeierle Henry G 3 ⓞ
258ΔStamm Eug E 4 ⓞ
Hanford pl intersects
302ΔPayne Burt H 3 ⓞ
310ΔHill David H 3 ⓞ
318ΔDavis Mary H Mrs 3 ⓞ
Coleman pl intersects
330ΔWetzel Fredk J 2 ⓞ
336ΔLynch Walter R 6 ⓞ
342ΔSearle Chas A 1 ⓞ
Forest av intersects
405ΔPeters John H 4 ⓞ
411ΔParker Frank L 3 ⓞ
415ΔYoung Howard A 4 ⓞ
419ΔSampson Henry H 3 ⓞ
423ΔWard Geo R 3 ⓞ
429ΔDenny Harold R 4 ⓞ
Glen av begins
431ΔLarkin Albert 3 ⓞ
439ΔCollins David B 3 ⓞ
446 Vacant
447ΔDowd Jas R 3 ⓞ
450ΔBiddulph Thos E 3 ⓞ
451ΔHerder Horace 3 ⓞ
454ΔBrown Robt 6 ⓞ
459ΔOsman Fred 5

EFFINGHAM PLACE—From 755 Prospect west to 762 Clark
103ΔCooper Donald 4 ⓞ
106 Winklepleck Roy R 3 ⓞ
107ΔAlbridge Kenneth P 4
112ΔWhiton Frederic 3 ⓞ
115ΔMaidment Wm 4 ⓞ
118ΔStuart Wm M 5 ⓞ
121ΔDavis Wm R 2 ⓞ
124ΔWallace Chester 3 ⓞ
130ΔOutwater Addison 3 ⓞ
131ΔRussell Blanche A Mrs 5 ⓞ
135ΔEwart Robt E 5 ⓞ
136ΔPrentiss Paul 3 ⓞ
139ΔHorneffer Chas F 2
142ΔPlumer Edw A 2 ⓞ
144ΔMann Geo W 4 ⓞ
145ΔBaldwin Wilbert H 6 ⓞ
151ΔSullivan Fredk 6 ⓞ
152ΔSilkman Rose Mrs 5
155ΔDowns Jas A 3 ⓞ
Clark intersects
156 Vacant

ELIZABETH AV—From 816 Central av east to Columbus av
126ΔGoldtra Russell C 6
128 Kuck Louis J 3 ⓞ
Boynton av intersects
204 vonWallmenich Robt 3 ⓞ
206 Clarke Geo A 6 ⓞ
Ripley av intersects
224ΔMorse Lester A 2 ⓞ
230ΔBrown Delbert F 5 ⓞ
231ΔWillis Geo C 6

ELM—From W North av north to E Broad, then northwest, 1 east of Prospect av
nw corΔPeoples Bank & Trust Co Westfield N J
ΔAmerican Red Cross
2ΔPearsall & Frankenbach Inc real est
4 Vacant store
Apartments
1ΔSchneider & Semer lawyers
2ΔKirby Beatrice F 1
3 Edwards Lillie 1
4ΔShreve Helen D 1
5ΔBrewster Roger V 3
6ΔBrown Evelyn Mrs 2
7ΔWeidemire Irene Mrs 2
8 Vacant
Street continued
6ΔSaunders Saml A real est
ΔKiep-Saunders Construction Co Inc
Washburn Adolphus D 2d hd clo
7ΔWestfield Council Girl Scouts Inc
8ΔHarden Robt W business consultant
ΔWilde Sylvia Mrs designer
ΔWilde Wm archt
ΔSommers Harry lawyer
ΔDennis John A jr ins
ΔLong Wm T lawyer
ΔMcNeely Wm R 2
ΔWalsh Eliz Mrs 2
Vreeland Albert A ins
9 Vacant
10ΔBrady A T jwlr
12-14ΔTom's Coffee Shop
13 Vacant
17ΔKuck John R confr
18ΔOgden Inc rugs
19-31 **Elmwood Apartments**
Bates Julia Mrs 3
ΔBaird Ira M 2
ΔMale Geo S 2
ΔKrupa Peter 2
20ΔSpectator Shop women's clo
21ΔPublic Service Electric & Gas Co
23ΔKrup Peter tailor
24ΔAcme Tire & Supply Co
25ΔConover Wm T 4
ΔStewart Helen E Mrs 5
Washburn Adolphus D 2
Wishart Edith Mrs
ΔSinger Jos J 5
27 Modern Shoe Repairing The
29ΔCarmen's Barber Shop
31ΔGeorgatos Emanuel G 4
Covras Sophie Mrs 3
Eiffler Wm A 2
ΔGreen E Grace Mrs 4
33 Vacant
34ΔMcVoy Herbert C Inc real est
Quimby begins
35ΔMeisel Paul stationer
37 **Pierson Building**
ΔPierson Arth N Corp real est
ΔPierson Co real est
ΔGeneral Housing Service
Huber Marjorie Mrs 2
Pierson Arth N jr 2
ΔFlagg Emp Agcy
ΔEmil's Beauty Salon
ΔAm Red Cross (knitting dept)
ΔBenson men's clo
39ΔWestfield Paint & Hdwe Co Inc
41 Vitti & Cocchia barbers
43ΔSinger Sewing Mach Co
44ΔHamrah Bros rugs
45ΔWagner Market Co meats
46ΔGrill Saml 4
ΔFarr Vernon L 3
47ΔRosen's Inc toys
49ΔAlvanos Michl shoe repr
50ΔWestfield Leader Printing & Publishing Co
ΔLeader Press The
ΔLee C S Agency ins
ΔWestfield Leader The
51 Westfield Hand Laundry
52 **Leader Building**
ΔHoward Clyde M & Son watch repr
Illsley Antoinette Mrs 1 drsmkr
53ΔBraunsdorf Wesley R Associates ins
ΔWestfield Elec & Gift Shop
ΔDorothea Beauty Salon
ΔWinter Anna C Mrs real est
ΔChamberlain Robt W real est
ΔKopp Henry W 2
54ΔJarvis Edw R Inc drugs
55 Stoffer Eric G delicatessen
Crickenberger Robt L 3 pntr
Ladd Clarence 2
French Lawrence V 3
Lowry Robt 2

Gray Inc.

318 Broad Street
Phone Westfield 2-0143
MORTICIANS
106 N. Union Avenue
Phone Cranford 6-0092

57ΔMicioni Nicholas gro
58ΔWraight Dress Shop
ΔWilkes Edith mlnr
ΔCarman David 3
62ΔBlue Room restr
66-68 **Westfield Building**
ΔBeard Wm M lawyer
ΔMcGall Emma C lawyer
ΔGlenn Improvement Co
ΔSanta Barbara Corp
ΔRosen Abr 2 ⓪
ΔEvans Henry W 4
Cole Beatrice Mrs 1
ΔCole Earl R 2
Greiner Geo W 4
Sparrell Frank J 4
ΔWalker Jane C 1
Hendry Jas A 2
70ΔKlinger's Market gro
74ΔLinden Alf 4
ΔWirth Geo 4
76ΔSchaefer F H & Co Inc dept store
78ΔSchaefer Wm S 2
ΔJackson Henry C 2
82ΔMurphy G C Co dept store
84ΔPatterson Wm L dentist
ΔBray Geo A dentist
ΔReed Mary S Mrs 1
ΔJacob Verna A Mrs 2
90ΔTaylor Frank M 5

E Broad intersects

102 **Arcanum Building**
ΔGordon Harold real est
ΔNash Augustus C lawyer
ΔThorn Chas N jr lawyer
ΔFreeman J Russell Agency
ΔIvanowski S 2 artist
104ΔWestern Union Teleg Co
105 **National Bank Building**
ΔThompson Lloyd lawyer
ΔThompson Alan lawyer
ΔFairview Cemetery Inc (office)
ΔOrr Wm H lawyer
ΔSchaub Stanley J 2 mus tchr
Glasser Harold 3
Newman Cornelius C 5
105½ΔDowne C C Co awnings
106ΔElie Barber Shop
107ΔDonaldson Manley Mrs 1
Wirth Conrad 1
108ΔKleeman Louis news dlr
109 Downe C C Co (whse)
112ΔFirst Federal Savgs & Loan Assn of Westfield
114-16 **Gilpin Building**
ΔWestfield Lodge E P O E
116ΔMoffett Chester A meats
118ΔSchuster's Market meats
119ΔStandard Press of Union County Inc
120ΔTempleton Harry fish
122-28ΔAcme Market Inc gro
125-29 **Commercial Building**
ΔGill John D dentist
125ΔTaylor Hdw Co Inc
ΔSaunders Edwin E dentist
ΔDawson & Johnstone Inc real est
ΔSomers Wm E 2
129ΔGoldberg Harry tailor
135ΔWestfield Centre Service fill sta
137ΔCentral Jersey Models hobby store
138ΔElm St Esso Sta
155ΔTaylor Emma D Mrs 1 ⓪
ΔConnell Roy C 2
163ΔFrench Wm W real est 2
164ΔMintz Eug G Rev 8
167ΔDoerrer & Sons florists
170 First Baptist Church
171ΔDoerrer Sophie F Mrs 1 ⓪
ΔHildebrant Grace 2
177ΔDoerrer Fred R 6 ⓪
183ΔArlt Mary Mrs 2
ΔKnitting Studio
185 Vacant
187 Burrows John R 2
189ΔElm Dress Shop
Baker Horace E 3

Orchard intersects

197 Vacant
203 Carson Chas E 2
Baier Dorothea C 2
ΔCox H Erwin 3
ΔPelton Alice F 1
207ΔLennox Leroy 2
ΔGalbraith John P Rev 1
219ΔKessler Wm R dentist
ΔEgel Laura Mrs 1
ΔDavis Leland C dentist
220ΔWashington Public School

Walnut begins

233 Beckley Eva C Mrs 2

Cowperthwaite pl begins

300ΔHigh School
305ΔPierson Arth N 2 ⓪
317ΔHarrison C Nelson 3 ⓪
321ΔWidin Peter 2 ⓪
Widin Edgar F 4 ⓪
322ΔChatelaine The boarding
Hering Theo F 3

Kimball av begins

400ΔHall Winthrop H 5 ⓪ phys
405ΔMulford Roy M 4
411ΔSutton John W 4 ⓪
416ΔRowan Henry 6
421ΔRankin Lawrence A 6 ⓪

E Dudley av intersects

515ΔButcher Chas A 5
518ΔBlodgett Hugh 4 ⓪
522ΔAddams Grace M Mrs 2 ⓪
525ΔSheild Kathryn E Mrs 2 ⓪
529ΔMather Rowland 3 ⓪
530ΔBeyer Ferdinand 4 ⓪
537ΔAyres John U 4 ⓪
540ΔSnevily Henry M 5 ⓪
541ΔBaker Edw E 2 ⓪
544ΔJudson Thos H jr 3 ⓪
545ΔDonaldson Donald 2
547ΔRice A Wesley 3
552 Vacant

Sylvania pl begins

553ΔCase Egbert D 4 ⓪
603ΔPanton Malcom M 2
609ΔMerritt Earle P 5
612ΔReuther Edw A 2 ⓪
618ΔHeadley Esther Mrs 2
619ΔRandall G Ward 2 ⓪
624ΔGill Claire D Mrs 4 ⓪
629ΔColin Philip 4 ⓪
631ΔMeigs Return J jr 3 ⓪

Sinclair pl begins

637ΔSaunders Edwin E 4
641ΔHardcastle Franklin 4
647ΔMurphy Geo F 7 ⓪
651ΔHuber Frank H 3 ⓪

Newton pl intersects

ELMER N—From 302 E Broad south to 309 North av

114ΔReese Sherman W 2 ⓪
121 First Congregational Church
122ΔIsbills Wm L 3 ⓪
126ΔLyon Thos P 3
ΔMiller Chas E 2 ⓪
Smith Jacob J 1
132ΔLock Helen B 2 ⓪
ΔGregory Thos 2
134ΔBoltz Chas F 4 ⓪
137ΔIrwin John 3
138ΔOrr Mina Mrs beauty shop
ΔBretz Chas W 2 ⓪
Siegl Alois 2
141ΔBrady Irving L 1
ΔChristensen Paul H 5
143ΔFinck Wm C 2 ⓪
147ΔVanDorn Ralph H 3
149 Seaman Arth I 3

Lenox av intersects

205 Vacant

REAL ESTATE SERVICE
• JENNIE TAYLOR •
Insurance
•
Phone Cranford 6-0675

CR-6-1032 NITE-CR-6-2118
Cranford Flower Shoppe
GRACE E. DEHMER, Prop.
Flowers-by-Wire 107 North Union Avenue Cranford, N. J.

ELMER N—Contd
208 Green Jeane Mrs 4
210 Young Helen M 1
211 Gardner Welcome E 2 ⓞ
214 Vacant
215 Brynildsen Hans 6
217 Vitti Jos 2 ⓞ
Lucchesi Vincent 2
218 Gevaras Peter 2
220 Howard Edgar 4
223Δ Saylor Phoebe T Mrs 2
224Δ Townsend Henry P 11 ⓞ moving
225Δ Wells Thos M 3 ⓞ
227Δ O'Brien Julia Mrs 2 ⓞ
Garretson John 5
Powers Eug 3
231 Westfield Employment Agcy
Δ Moffett Wm W 5 ⓞ
235 McIntyre Geo V 4
237Δ McIntyre Geo V 2 ⓞ locksmith

ELMER S — From end of New southeast to Sussex pl
402Δ Welch Edw S 2 ⓞ
404 Schilling Geo C 5
Ahlgran Curtis W 2
408Δ Clark Harriet F Mrs 2 ⓞ
412 Sortor Carrie E Mrs 1 ⓞ
417 Braketta John 3 ⓞ
Suganeli Nicholas 3
418Δ Lotano Donato ⓞ scavenger 4
419 Piazzo Jos 3
South av intersects
438 Scala Jas 7 ⓞ

EMBREE CRESCENT—From 31 Hanford pl east and then northwest to Brightwood av
602Δ Bruge Robt 3 ⓞ
604Δ Sears Jacob C ⓞ
607Δ Hoe Edw S 4 ⓞ
611Δ Sather Raynvard D 3 ⓞ
612Δ Garrison Wyckoff L 5 ⓞ
616Δ Willig Chas G 2 ⓞ
617Δ Gault Arth C 3 ⓞ
622Δ Ryan John F 7 ⓞ
628Δ Baughman LeRoy B 4 ⓞ
632Δ James Eliz Mrs 3
641Δ Wilson Glenn A 4 ⓞ
Eaglecroft rd intersects
703Δ Frambach Fredk S 2 ⓞ
706Δ Pratt Christine D Mrs 3 ⓞ
707Δ Tierney Saml jr 3 ⓞ
709Δ Young May H Mrs 3 ⓞ
712Δ Dean Rollin C 5 ⓞ
715Δ Weiland Rudolph 2 ⓞ
716Δ Hayden Philip 3
719Δ Webber Carroll A 4 ⓞ
720Δ Franzen Roy O 3
721Δ Gibbs Chas W 5 ⓞ
725Δ Evans John C 3 ⓞ
726Δ Wilson Raymond R 6
728Δ Shillingford John T 4
729Δ McClure Arth M 4
732Δ Reid Sallie Mrs 2 ⓞ
735Δ Tongberg Carl 3
736Δ Sortore Emerson J 6
737Δ Bunce Arth C 5 ⓞ
740Δ MacQuillan Mildred W Mrs 4 ⓞ
741Δ Eido Roy 5 ⓞ bldg contr
744Δ Barnes Howard C 2 ⓞ
748 Vacant
805Δ Avery Cordon R 7
807Δ Crandall Chas N 4 ⓞ
811Δ Pennell Ralph H 3
814Δ Carroll Morris 4
rear Δ Wight Thos 3
Seneca pl begins
815Δ Read Harry S 3
819Δ Wiemer Chas J 2 ⓞ
821Δ Ostrander Chas V 3 ⓞ
825Δ Braun Adam 3 ⓞ
Δ Dunlevy David A 2
Δ DeWolf Ray 2
839Δ Ebert StGemme 4
847Δ Woodruff Clarence A 5
848Δ Gregory Eliz Mrs 2 ⓞ

EUCLID AV N—From 445 E Broad north to Mountain av
104 Vacant
114Δ Chambers Jas A 2 ⓞ
117Δ Stockton Lynda T Mrs 3 ⓞ
118Δ Wydler John 5
121Δ Glass Robt S 3 ⓞ
122 Reynolds Wm H J 5
Campbell Robt J jr 3
126Δ MacCowatt Horace H 4 ⓞ
127Δ Dyer Carrie D Mrs 1 ⓞ
131Δ Wright Edgar B 6
132Δ Pallard Edw A 5 ⓞ
135Δ Duncanson Robt 3 ⓞ
136Δ Pierce Ann E Mrs 2 ⓞ
139Δ Cooke Archibald 4 Gⓞ
140Δ Davis Ira J 3 ⓞ
144 Parrett R W
145Δ Hall John L 2 ⓞ ins
150Δ Andrews Gertrude Mrs 2 ⓞ
151Δ Conrad Edw G 6 ⓞ
154Δ Reydel Chas A 6 ⓞ
155Δ Eskesen Asta H Mrs 3 ⓞ
158Δ McGough Francis X 2 ⓞ
159Δ Bailey Frank R 5 ⓞ
162Δ Shrope Roy F 4 ⓞ
163Δ Williams Raymond B 4 ⓞ
166 Vacant
171Δ Vincent Jas B 3 ⓞ
172Δ Bohannon Wm B 5 ⓞ
175Δ Lamke —
176Δ Schweitzer J Adam 2 ⓞ
Mindowaskin Park entrance intersects
202Δ Whitcomb Royden P 4 ⓞ
206Δ Smith Wm 3 ⓞ
210Δ Patterson Wm L 2 ⓞ
214 Vacant
220Δ Mueller Henry F 4 ⓞ
300Δ O'Hara Gordon H 1 ⓞ
301 Vacant
303Δ Taylor Percy L 2 ⓞ
304Δ Nash Harold W 2 ⓞ
306Δ Watlington Edgar H 2 ⓞ
307Δ Brunner Emil R 4 ⓞ
310Δ Thomas Marshall M 5
314 Vacant
320Δ Block John G 2 ⓞ
Kimball av intersects

EUCLID AV S—From 440 E Broad south to E North av
114Δ Stemple Frank 3 ⓞ
116Δ Oderr Chas 3 ⓞ
121Δ Armstrong Lorrimer B 4 ⓞ phys
124Δ Cubberley R Norris 4 ⓞ
127Δ Bingham Chas E 7 ⓞ
128 Mackie Clarence 5
131Δ Bagger Wm R 7 ⓞ

THE WESTFIELD TRUST COMPANY
Member Federal Deposit Insurance Corporation
OFFERS EVERY MODERN BANKING SERVICE

132ΔMills S Dow 1 phys
Mills Ernest A 3 ⓪
134ΔGreuning Elmer E 3 ⓪ chiro
138ΔFischer Ernst 2 ⓪
141ΔConlin Alan B 6 ⓪
149ΔPettit Geo E 8

Lenox av intersects

203ΔBourns Edw G 5 ⓪ phys
204ΔSmitley Robt L 2 ⓪
210ΔLee Carrie S Mrs 4 ⓪
211ΔBunce Wm J 5 ⓪
219ΔFaw Jas E 4
220ΔCavanaugh Max S 3

StMark's av intersects

304ΔPreston Chas W 5 ⓪
305ΔHardgrove Ralph M 6
318ΔTowl Burr A 3 ⓪
319 Vacant

Tremont av intersects

402ΔAuster Chas R 6 ⓪
403ΔCherry Anna M 3 ⓪
410ΔWest Wm E 2 ⓪
411ΔJobs Walter E 1 ⓪
417ΔWeldon Wm H 2 ⓪

Fairmont av begins

420ΔKern Chas C 4 ⓪
426 Vacant
430 Vacant
507ΔSilberg Abr 2 ⓪

EVERGREEN COURT (M)—From Springfield rd north, 1 east of New Providence rd

1 McKay —
2 Beechler Harry W 3
3 Vacant
4ΔMoll Richd A 3
6ΔStedman Francis H 4
7ΔLeet Leslie N 5 ⓪
8 Vunderink Arth C 3
9ΔMacMartin Martin C 3 ⓪
10ΔReeves Geo E 2 ⓪
11ΔHoage Jas H 3 ⓪
12ΔSchumacher F Wm 5
13ΔSims Hall B 2 ⓪
14 Evans Carl R 4
15ΔCady De Loss
16 Vacant
17ΔRau Winfield 3 ⓪
20 Vacant
22 Vacant
23 Heps Robt E 2 ⓪
24ΔGibbs Herbert 2 ⓪
26 Wagner Ferdinand A 4 ⓪
27ΔDunn John 3 ⓪
28 Vacant
29ΔMitchell Wm B 3 ⓪
30 Vacant

EVERSON PLACE — From 725 Summit av southwest to 725 Westfield av

404ΔSelf Philip P 4
412ΔSavoye Walter T 5
415ΔRobinson Ralph H 6
419ΔFlood G Harold 3 ⓪
420ΔTorrey J Howard 3 ⓪
423ΔCondit Howard M 3 ⓪
424ΔCarpenter Otto 4 ⓪
427ΔPartington Hillis M 5
428ΔHerzsch Frederic H 3 ⓪
430ΔJohnson Harold H 4
431ΔFletcher Jas B 4
434ΔGesner Gaston B 4 ⓪
437ΔGidley Irving 4 ⓪
438 Vacant
441ΔBraid Albert P 2
447ΔMcCarthy Julia Mrs 3 ⓪
453ΔCrain Gordon F 3 ⓪

EVERTS AV—From Brightwood av northwest 3 west of Fanwood av

FAIR HILL RD—From 938 Woodmere dr east in a circle to 1000 Woodmere dr

2ΔDouglas Wayne L 4 ⓪
3ΔAdams J Alston 3 ⓪
6ΔPeterson Vance C 3 ⓪
9ΔFox Frank W 3 ⓪
11ΔFreeman Wm R 4 ⓪
12ΔWalker Alva S 6 ⓪
15ΔMathes Richd E 4 ⓪
18ΔStephens Rachel 2 ⓪
19ΔJones J Kessler 3 ⓪
23ΔHorner Geo R 3 ⓪
26ΔSaitta Walter 7 ⓪
27ΔBerry Richd C 4 ⓪
31ΔHemminger Chas E 4 ⓪
34ΔWiggins Wm K 3 ⓪
35ΔPoland Herbert R 4 ⓪
39ΔHermann E C 3 ⓪
42ΔWhaley M Stewart 4 ⓪
43ΔPaone Anthony 4 ⓪

FAIRACRES AV—From 133 Benson place east to a dead end

714ΔRockey Jas K 5 ⓪
715ΔRandel Walter V C 4 ⓪
719ΔWilcox Leon B 3 ⓪
720 Finch R J
722ΔDietze Eginhard 3 ⓪
725ΔOutram Clarence G 4 ⓪
727ΔCoats Harvey M 4 ⓪
728 Vacant
731 Vacant
732ΔTomlinson Ralph W 3 ⓪
735ΔList Wm H 2 ⓪
736ΔKarwus Louis 6 ⓪
739ΔThomas Everett E 4
740ΔCallaghan John L 3
744ΔReier G Conrad 5 ⓪
745ΔCuneo John S 3 ⓪
747ΔHanna Robt J 4
748ΔBeltz Alf F 2
751ΔChandler Clifford L
752ΔRossbacher Henry J 2 ⓪
754ΔIngram Chas E 5 ⓪
757ΔColmer Mortimer L 4 ⓪
760ΔOlson Albert W 3 ⓪
763ΔIngram Emmett L 5 ⓪
ΔBright Arth C 4
764ΔBronson Donald F 4 ⓪
766ΔLindquist Gustav J 2 ⓪
767ΔThatcher John C 2 ⓪
771ΔMcGreen Chas T 2 ⓪
772ΔLewis Arth H 2 ⓪
776ΔHeimer Geo 2 ⓪
779ΔMaxwell Sherman O 4 ⓪
780ΔFisher Wm F 3 ⓪
783ΔLaw Oakley A 2 ⓪
784ΔEllis Thos P 3 ⓪
787ΔHenderson Robt K 3 ⓪
788ΔComrie Arth J 4 ⓪
791ΔAnderson J Judson 3 ⓪
792ΔLowenheim Fred 3 ⓪

Wells intersects

802ΔGordon Edw P 4 ⓪
822ΔKessler John H 7 ⓪

FAIRFIELD CIRCLE — From 657 Carleton rd northeast to Washington av

608ΔTaylor Edw 2 ⓪
611ΔStiles Franklin L 3 ⓪
620ΔSeaman D Wayne 2 ⓪
621ΔMason Hobart 3 ⓪
631ΔSnyder Frank M 2 ⓪
632ΔDavis Robt W 7 ⓪
635ΔRichards Thos E 6
639ΔBritton Geo M 4
642ΔKaiser Oscar L 4 ⓪
643ΔKelly Wm M 2 ⓪
652ΔRose Luther D 5 ⓪

FAIRMONT AV—From 417 S Euclid av east to 425 S Chestnut

513ΔKrebs Roy R 3
514ΔCarr Fred D 2 ⓪
520ΔBazley Kenneth E T 6 ⓪
521ΔMcHugh Leo J 5
525ΔBrower Richd L 4
526ΔHaase Robt W 4
529ΔUrban Fred 2 ⓪
532ΔJohnson Harry F 7
538ΔOliver Reuben S 3 ⓪
541ΔScott Jean Mrs 2 ⓪
546ΔHeadden Wm R 3 ⓪
547ΔGrothman Andrew 4 ⓪
549ΔBailey Robt A 3 ⓪
550ΔRittenhouse Harry H 3 ⓪
553ΔBuddine Norman T 4 ⓪
554ΔSanford J Horace 2 ⓪
560ΔHeine John F 2 ⓪

Stanley av intersects

601 Vacant
612ΔFell Shelby G 4 ⓪
614ΔYoung Geo W 4 ⓪
617 Vacant
622ΔDeal Walter E 3 ⓪
623ΔGamble Millard G jr 4 ⓪
625ΔWells Norman 2 ⓪
630ΔBarnes Leon E 3 ⓪
633ΔTomlins Jane W Mrs 4 ⓪
634ΔWilcox Louis V 4 ⓪

The Westfield Leader

Westfield's Leading Newspaper

Every Thursday

50 Elm St.

Phone Westfield 2-4407

VISWAT'S DAIRY

Famed For Faithful Service Since 1909

235 W. NORTH AVE. (W)

Tel. W-2-0620



Polk's Bankers Encyclopedia

The Bank Directory of the World

Issued Mar. and Sept.

$15.00 Per Volume

R. L. POLK & CO. Publishers

431 Howard St. Detroit

354 4th Ave. New York

WESTFIELD FEDERAL SAVINGS & LOAN ASSOCIATION

SAVINGS AND INVESTMENT ACCOUNTS

Federally Insured Up to $5,000 — Ideal For Investment of Legacies, Trust Funds, Business Reserves, Etc.

Westfield Federal Savings & Loan Association Westfield, N. J.

30 East Broad St. Tel. 2-4500

FAIRMONT AV—Contd
645△Wilson Carroll J 5 ⓪
647△Kent Richd A 4
653△Reynolds Lyle E 2 ⓪
657△Bowden E Warren 5 ⓪
660△Peterson Halmer A 2

FAIRVIEW AV—From StMarks av south, 3 east of Benson pl

FANWOOD AV—From Brightwood av north to Liberty, 2 south of Prospect
900 Woodruff Harry B 7 ⓪
1061 Slaughter Frank 10
rear Bey Hattie Mrs 3
1063 Gambler Lulu Mrs 8
1100△Collier John W P jr Rev 2
Smith intersects
1112△StThomas A M E Ch
1120 Jarvis Frank J 6 ⓪
Netherwood begins
1126 Perry Cordelia Mrs 6
1152 Simmons Cath Mrs 2 ⓪

FAWKNER DR—From Summit av west to Rahway av, 1 south of Clover

FERRIS PL—From 133 Prospect west to Clark
111△Fallon Ada L Mrs 3
112△Pearsall Mary Mrs 2 ⓪
117△Kirkpatrick Marion Mrs 2
118△Morgan Willard jr 7
122△Reynolds The furn rms 7
126△Campbell Louis 2
128△Morecraft Howard C 2 ⓪
129△Reynolds The boarding
△Reynolds J Louis 15 ⓪
132△Bolleter Chas A 1
134-49△Young Men's Christian Assn 31
Grace Orthodox Presbyterian Church
140 Faston Oliver
141 Nolte Herman 4
143 Peters Anna Mrs 3
147 Vacant
151 Brown Jas T 6

FIRST — From 418 Westfield av southwest to Florence av
305 Holy Trinity R C Church
306△Jones Durant C 4
△Campbell Victor R 2
310△Reusch Howard E 5 ⓪ electn
314 Conine Leon H jr 2
△Brown Esther L 1
315△Watterson Henry J Rev 4
Smith Geo T Rev
319 Holy Trinity R C School
320△Frey Minnie Mrs 3 ⓪
△Shaterian Harold A 2
322△Caponetti Frances P Mrs 6 ⓪
Trinity pl intersects
335△Hewison Norman E 4 ⓪
337△Parnes Harry 4 ⓪
341△Wells Mary A Mrs 6 ⓪
342 Colapietro John A 5
345△Church Olive L Mrs 4 ⓪ nurse
Seward Clara M Mrs drsmkr
Brown Earl W masseur
346△Grupallo Jos S 5 ⓪
347 Lekas Louis G 4
351△Winter Wm H 2 ⓪
355 Turpe Jennie Mrs 4
356△Roff Firman paperhngr 4
Nigreen Frank 4 ⓪
Rahway av intersects
406△DeMilt Wilbur P 4
410△Moran Danl 4 ⓪
414△Quipp Albert R 3 ⓪
△Gottlick Anthony C 7
417△Silberg Bertram 2 ⓪
418△Vogel Chas A 3 ⓪
420△Long Ira W 6
423△O'Mara Arth A 5 ⓪
424△O'Connell John J 3 ⓪
425△Anspach Russell J 6
429 Vacant
432△Kinsey Eliz Mrs 2 ⓪
433△Jaffee Leo 7 ⓪
436△Byrnes Thos W 7
437△Gordon Gertrude Mrs 2 ⓪
△Fisher Roderick P 2
439△Hann Leroy C 4 ⓪
440△Kenney Edw C 2 ⓪
445 Larson Lillie Mrs 2 ⓪
Lynwood pl begins
Osborn av ends
501△Lewis Alf J 4 ⓪
515△Mapes Sidney 5 ⓪
517△Rieck Louis C 2 ⓪
523△Kraus John J 4 ⓪
525△Pfaff Arth W 6 ⓪
528 Green Wm J 3
529△Purvis Robt S 5 ⓪
532△Sheehan Jos F 5 ⓪
535△Everhardt Wm 2 ⓪
536△Kenney Albert J 2 ⓪
539△Burns Thos J 3 ⓪
540△Simonsen Alf P 2
541△Culliny Chas 2 ⓪
544△Curran Jos F 4
545△Church Arth E 3 ⓪ archt
549△Couperthwaite Benj 3
550△Fink Hiram C 6 ⓪
552△Aikins Nelson B 2
553△Denison Louis B 2 ⓪
556△Sturges Haywood A 4
557 Loder Robt A 3
560△Hansen Chas G 4 ⓪
561△Mereness Mate P Mrs 6 ⓪
564 Brown Courtney P 5
565△Bode Grant L 5
572△*Ginther Paul J 6*
575△Watts Wilfred F 4 ⓪
583 Vacant
Hyslip av intersects
601△Coleman Walter V 7
605△Thomas Robt J 4
Hazel av intersects
625△Beekley Nathan S 3 ⓪
631 Vacant
635 Vacant
S Scotch Plains av intersects
705△Dittus Margt Mrs 3 ⓪
713△Hall Ernest J 2
Marion av ends
717△Hill Seth A 3
723 Greiss Eleanor E Mrs 3 ⓪
729△Whalen Walter J 7 ⓪
731 Vacant
737△Shive John M 2
741△Marwick Eliz Mrs 2 ⓪
745△Giovino Angelo 3 ⓪
749△Baird Walter 2
753△Rasmussen Rasmus H 2 ⓪
757△Cesare Wm J 3 ⓪
761△Hill Griswold M 3
765△Anderson Axel B 3 ⓪
769△Basch Walter M 2 ⓪
Pearce Lester F 2
Florence av ends

FLORENCE AV—From Adams at limits southeast to 769 First, 1 west Marion av
225△Clapham Benj F 5 ⓪ vet
W Broad intersects
107△Quipp Frank W 6 ⓪
108△Piesco Nicholas 7 ⓪
110△Cardozo Moe L 4 ⓪
113△Forst Chas W 2 ⓒ
120△Caravello Peter C 6 ⓪ contr
128△Steffen Geo H 3 ⓪

FOREST AV—From 340 W Dudley av north
514△Cluesman Carl E 4 ⓪
518△VanWagner Clifford 2
522△Watson Knox 5
526△Burgher Clarence E 4
528△Quick Wm 5
536 Force Frank D 4
Birch pl begins
Edgewood av ends
621△Bostwick Jas B 3 ⓪
626△Wheelwright G Fredk 4 ⓪
627△Denny Geo 3 ⓪
629△Berastegui Henry 4 ⓪
632△Batten Clarence A 3
635 Vacant
639△Kessler Wm R 4 ⓪
643△Barnhart Morgan S 2 ⓪
646△Frapwell Herbert L 2 ⓪
647△Andreini Henry 4 ⓪
651△Peabody Wm H 3 ⓪
655△Eichhorn Albert F 3 ⓪
659△Bickel Edw 4
Channing av begins
703△Griggs Kenneth C 3 ⓪
Eaglecroft rd ends
704△Maxfield N Irving 3 ⓪

J. S. IRVING COMPANY.
NORTH AT CENTRAL AVE. WESTFIELD, NEW JERSEY
LUMBER — MILLWORK — MASON'S MATERIALS
COAL — COKE — FUEL OIL — OIL BURNERS
"Headquarters for Home Improvements" Tel. 2-3030

PRINTING
Phone WE 2-5585
Fine Social and Commercial Printing...
Prompt Service
Full Count
Right Prices
Advertising Novelties
PROGRESSIVE PRINTERS
206 North Av. W.
WESTFIELD, N. J.

708ΔJamieson Robt 4 ⓞ
709ΔBarker Roy T 4 ⓞ
711ΔWestra Mient 5 ⓞ
712ΔSherman Olney C 2 ⓞ
715ΔHarris Stanton 6 ⓞ
716ΔGraham Russell 2 ⓞ
720ΔTate Howard R 2 ⓞ
721ΔMorrison Malcolm C 2 ⓞ
724ΔBurke Geo W 3
725ΔBell Chas H 4 ⓞ
727ΔKraft John 3 ⓞ

Longfellow av begins

734ΔClark Wm A 3 ⓞ

FOURTH AV—From 565 E North av northeast to limits

607 McManus Geo R 2 ⓞ
622 Sulzer John H 4
626 Kroupa A A
627ΔBudell Alf E 5 ⓞ
Budell Ada G artist
Budell Hortense artist
634ΔFlynn Thos P 2 ⓞ
638ΔDempsey Harold H 3 ⓞ
642ΔHammond Helen L 2
646 Howell Henry C 3
649ΔRobinson Benj F 3 ⓞ
655ΔJones John R 2 ⓞ
667ΔLudlow John L 2 ⓞ

S Chestnut ends
Salter pl ends
Benson ends

711ΔSzanyi Alex 2 ⓞ
Hays Wm G 3
713 Crawford Robt F 4 ⓞ
717 Fenz Anthony 2
725 Herusk John 3 ⓞ
840 Young Milton G 2 ⓞ
844ΔEnglese Pasquale 2 ⓞ

FOWLER — From Boynton av northeast to city line, 1 south of Pearl

FRANKLIN AV— From end of Putnam av west to Girard av

800ΔBehrens Henry W 3 ⓞ
802ΔBarnett Orlando A 5 ⓞ
811 Vacant

GALLOWAE RD—From 120 Wychwood rd east to dead end

7ΔCooley Richd 2
8ΔFinch Fredk W 4 ⓞ
14ΔGillis A A
15ΔVoss Raymond A 2 ⓞ
19ΔWelch Claude S 3
20ΔJensen Ludwig 2 ⓞ
25 Vacant
26ΔRuh Ernest L 4 ⓞ
29ΔVanHorn Lee 4 ⓞ
30ΔCox Howard 4 ⓞ
33ΔVreeland John W 3 ⓞ
34ΔBoteler Grace Mrs 4 ⓞ
35ΔAljoe David W 3 ⓞ
37 Vacant
42ΔReusch Herbert C 2 ⓞ

GALLOWS HILL RD—From 897 E Broad south

120ΔWhalen Michl 2
124ΔBeck Jos ⓞ 5

GARFIELD AV — From Topping Hill rd north, 1 west of Wychwood rd

616ΔScholle Fred A ⓞ 3

Walberg av intersects

701ΔWenke Louise Mrs ⓞ 2
702ΔZeitelhack Chas jr ⓞ 3
708ΔZeitelhack Chas ⓞ 2
709ΔMorton Geo E ⓞ 6
713 Vacant

GIRARD AV—From 802 Franklin av north to Grant av

605ΔMeixner Fred M ⓞ 4
609ΔMiller Anton beauty shop ⓞ 2
617ΔRausch Richd ⓞ 1
627 Nuernberger Adam ⓞ 3
709 Lennox Arth ⓞ 2
711 Halfpenny John C ⓞ 3
727ΔOtto Anna Mrs ⓞ 3

GLEN AV—From 400 Edgewood av northeast to Channing av

621ΔAlbee Thos L ⓞ 4
630ΔMelhose Alf ⓞ 3
634ΔBeil Preston J ⓞ 3
638ΔRichter Henry ⓞ 6
642ΔReynolds Ellwood W ⓞ 3
643ΔBloomsburg Harry E ⓞ 4
646ΔWhaley W Edings ⓞ 5
654ΔStuhler Chas H 5
655 Vacant
659ΔLoader Norman ⓞ 4
660ΔOehler Christian ⓞ 4

Channing av intersects

700ΔMcCredie Gideon I ⓞ 5
701ΔEricsson Arth J ⓞ 4
706ΔOleson Axel S 2
707ΔGriswold Allen G ⓞ 4
710ΔWyman W Earl ⓞ 5
711ΔKeller Margt J Mrs ⓞ 3
714ΔMaisch Fredk L 3
715ΔMowery Marion D Mrs ⓞ 2
718ΔFenlin John M 4
722ΔTaylor Wm R ⓞ 3
723ΔMoran Jos P ⓞ 4
726ΔSchmidt Fred A ⓞ 4
727ΔRoh Robt F ⓞ 3

GRACELAND PLACE—From Newark av southeast, 1 west of Scotch Plains av

604 Davis Paul E 5

GRANDVIEW AV—From Windsor av south to dead end, 1 east Central av

740ΔColumbus School
741 Ball Thos M 2
Allen Edw J 4
First Silver Light Spiritual Church
Turner Thos 7

Myrtle intersects
Grove intersects

811 Pender Robt M ⓞ 3
817ΔHaferbier John M ⓞ 3
ΔHaferbier Geo J 4
825ΔFrickmann Geo F trucking ⓞ 6
827ΔSchmal Alois ⓞ 2
831 Reilly Wm L ⓞ 3
835ΔBogart Minnie A Mrs ⓞ 2

Elizabeth av intersects

906ΔKain Wm P ⓞ 5
907ΔPester Carl F 2
910 Martin Frank V ⓞ 4
911ΔHunt Harry W ⓞ 4
914 Logie Jas ⓞ 3
915 Austin Jas T ⓞ 2
918ΔWade Geo J ⓞ 3
919ΔGlynn Raphael S 4
922 Vacant
923 Vacant
926 Slocum Merchant D ⓞ 2
927ΔRieger Albert J ⓞ 3
930ΔCrosby Geo D ⓞ 3
931ΔStoddard Harold B ⓞ 3
932ΔPotts Harold R ⓞ 1
936 Blank Carlton W 3
939ΔErmann Frank A 2
940ΔRohrabaugh Herbert C ⓞ 4

Pine intersects

1006ΔShelton Wm D 3
1010ΔGreene Robt W ⓞ 3
1015 Turto Herbert ⓞ 5
1019ΔMann Spencer A ⓞ 4
1021ΔStirrup John W 4

YOUR CITY DIRECTORY
MIRRORS THE Commercial Life of your CITY



Dunn Auto Sales, Inc.

DE SOTO and PLYMOUTH MOTOR CARS

Authorized Sales and Service

309-311 E. North Ave. Phone Westfield 2-1507



GRANDVIEW AV—Contd
1024 Vacant
1025△Mackay Wm 2
1026△Schwabe Walter T ⓞ 2
1029△Grady Roger J ⓞ 4
1030△Clark Ralph B ⓞ 3
1033△Miller John W 3
1036△Pauly John T ⓞ 2

Sycamore intersects

1111△Northrup Kent M ⓞ 2
1114△Filsinger Herman C ⓞ 5

GRANT AV—From opp 727 Girard av east to Woodland av

Garfield intersects

808△Sottong Peter ⓞ 2
810△Haas Adolph ⓞ 4
825△Schierle Mary Mrs ⓞ 3
824△Breboeck Frank X ⓞ 3
828△Bednarik Michl ⓞ 4
833△Schierle Herman 2 ⓞ
837△Hewson Geo Y ⓞ 5
849 Schwindinger Wm ⓞ 2
Reimer Julia Mrs 2

GREENE PL—From 818 Central av west

112△Cacchione Jos ⓞ 5
114△Austin Steph 5
115△Thornton Hattie B ⓞ 2
116 Cacchione Alf ⓞ 4
118 Carnevale Theo ⓞ 6
123△Taylor John W ⓞ 5
127 Taylor Russell D ⓞ 2
131 Rochford Ellen Mrs ⓞ 2
136 Armstead Brown E ⓞ 4

GROVE — From Grandview av southwest, 1 south of Myrtle av

115△Dagostaro Anthony 7
119 DiIorio Rosario 6
DiSarro Domenick 6
121 Romeo John ⓞ 5
123△Appezzato Dominick 3 ⓞ

Carleton rd begins

127 Pierce Alf 3
128 DiFiore Ralph 4 ⓞ

Boynton av intersects

201△Public Service Railway Co barns
Bokenko Peter 4

Central av intersects

203△Byrd Washington B 4 ⓞ
207△Byrd Alex 2 ⓞ
210△Beddow Carrol 2
214 Hutchins Geo 2
218△Settle Burton D 2 ⓞ
226△Thatcher Jos H 1
228 Vacant
236△Holcomb Harry L 4 ⓞ
237△Epps Frank A 5 ⓞ
238△Weaver Frank G 4
245△Lee Robt E 4 ⓞ

Boulevard intersects

307△Bostwick Lawrence C 2 ⓞ
315△Bickford John 3

Summit av intersects

400△Pendergast Wm A 2 ⓞ
403△Healy John C 4
404△Johansen Chas J 6 ⓞ
407△Oldford Bert G 3 real est
408△Ward Raymond 4
409 Flinn Alf E 5
414△Roumfort Henry V 5
420△Detlefs J Howard 4 ⓞ
424△VanHart T Geo 6
432△Revere Clinton T 4 ⓞ
433△Dawson Wm A 2
435△Davidson Cuddie E 6 ⓞ
437△Colby Wallace W jr 3 ⓞ

Tice pl begins

446△Hall Earle W 6 ⓞ
452△Schmidt Christian 4
453 Leschansky Edw J 4
455△Miller Jos 3 ⓞ
△Gottlick Edw 3
459△Seiler Mary Mrs 3

Westfield av ends

501△McEwen Jas M 5 ⓞ
McEwen Sylvia B Mrs florist
507△Pfaff John A 6 ⓞ
512 Gossweiler Paul 2 ⓞ
511△Hescock Ethan N 2 ⓞ
514△Rodewig Louis F 6 ⓞ
515△Turnbaugh Earl L 4 ⓞ
519△Joynt Wm 3
521△Panosh John A 3
525△Kimball Bruce E 4 ⓞ
528 Vacant
536△Waldmann Gustav 2 ⓞ

Rahway av intersects

HAMILTON AV—From 1050 Prospect northeast to a dead end

111 Dowd Jas A 3 ⓞ
120△Bonneau Isaac 5 ⓞ
123 Perrine Wm J 3 ⓞ
129 Hodge Louis C 5
133 Burton Dorson 4
143 DeWolf Jos 11

HANCOCK—From Marion av west to city limits, 1 north of Broad

HANFORD PLACE—From 1 block south of Edgewood av north to Seneca pl, 1 west of Clark

526△L'Heureux Donald S 4
529△Thompson Harold S 4 ⓞ
530△Jones Thos D 3
531△Goding Arth T 4 ⓞ
534△Ebner Oscar 3 ⓞ
537△Cline Wm G 4
539△Allen Howard C 4
545△Marshall Thos A 4 ⓞ
Marshall A Winifred nurse

Edgewood av intersects

614△Mills Herbert W 3 ⓞ
615△Kepner Emma Mrs 4
616△Bedell Abr E 6 ⓞ

Embree Crescent begins

617△Britten Wm G 2 ⓞ
621△Reese Stanley H 3 ⓞ
627△Newton Geo A 2
631△Clark Aubrey R 2
635△Sprout Warren A 2 ⓞ
639 Tingle S Murray 4 ⓞ
642△Fluckiger Leroy J 5 ⓞ
643△Burbank Kendall B 3 ⓞ
649△Miller Harry J 3 ⓞ

Eaglecroft rd intersects

700△Moore Arth J 5 ⓞ
705△Buckard Chas A 6 ⓞ
714△Ellsberg Edw 3 ⓞ
715△Benson Edw A 3 ⓞ
719△Barnes Ralph C 4 ⓞ
720△Soper Wm H 2 ⓞ
724△Haviland Clifford G 5 ⓞ
725△Hockenbury Roy 3 ⓞ
728△Covell Chas O 3 ⓞ
731△Bade John H 5 ⓞ
732△Smith Clarence B 3 ⓞ
735△Savage Truman J 4 ⓞ
736△Bengtson Gustav A 2 ⓞ
737△Washburn Adolphus D 2 ⓞ
740△Sweet Harold A 4 ⓞ
741△Sears Annie M Mrs 2 ⓞ

HARDING—From 400 Salter pl northeast

712△Beckmann Alex 2 ⓞ
717△Kelley Arth 3 ⓞ
720△Smith Howard R 5 ⓞ
721△Kreutz Edw A 4 ⓞ
723△Keneston Chas 2 ⓞ
726△Reuning Walter A Rev 4 ⓞ
727△Lewis Jos W 5 ⓞ
728△Reschke Ewald O 2 ⓞ
730△Mahler Bernhardt H 5 ⓞ
731 Lester Wm M 2
732△Dietz John W 2 ⓞ
735△Pentecost Robt R 2 ⓞ
740△Moore Wm J 5 ⓞ

Stein Bloch Clothes — Stetson Hats

JOHN FRANKS

Men's Apparel

Manhattan Shirts — WESTFIELD • PLAINFIELD — Nunn-Bush Shoes

743ΔSmith Cecil R 4 Ⓞ
744ΔFavre Jules 3 Ⓞ
748ΔHill Raymond 2 Ⓞ
751ΔHamilton Harry E 3 Ⓞ
757ΔLewis Edmund P 3 Ⓞ

Wells intersects

800ΔBrindle Noel 3 Ⓞ
801ΔVogt Louis F jr 3 Ⓞ
805ΔForbes Geo B 4 Ⓞ
814ΔHadley Preston H 2 Ⓞ
815ΔAnderson Edwin C 3 Ⓞ

HARDWICK AV—From 1343 Central av northeast to Boynton av

108 Julick John 3
112 Giammetta Domenick 2
116 Vacant
117ΔFedorka Jos 5 Ⓞ
120ΔVoorhees John R 3
127ΔFrench R Warren 3 Ⓞ
129ΔDillon Edw P 3 Ⓞ
Bennett Kenneth Q 2

HARRISON AV—From 519 E Broad north to Parkview av

108ΔGosline Thos A 2 Ⓞ
115 Vacant
117ΔHaines Paul L 5 Ⓞ
118 McKim Walter A 5
123ΔHarcourt Stanton H 6 Ⓞ
126 Vacant
127ΔAngell Winfield T 5 Ⓞ
130ΔReeb Alf M 4 Ⓞ pntr
133ΔCorbett J Arth 7 Ⓞ
136ΔBraun Geo S 4 Ⓞ
137 Vacant
140ΔReynolds Fred 5 Ⓞ
141 Vacant
142ΔMiles Jeanne B Mrs 4 Ⓞ
145ΔHolmes John D 5
146ΔPost Sarah M Mrs 6 Ⓞ
149ΔCorbett Wm A 7 Ⓞ
150ΔYoung John E 2 Ⓞ
154ΔMalek Stanley V 5
155ΔDarby Harry C 3
158ΔLoughlin Paul R 3
159ΔScheffer Gordon L 3 Ⓞ
162ΔBishop Wm A 3 Ⓞ
165ΔKenney Arth R 6
166ΔCronk Robt H 3
ΔMaltbie Robt G 3
169ΔBurnes Leo J 4
170ΔHolland Geo R 6 Ⓞ
173ΔCarlett J Howard 3
174ΔHowell Eliz Mrs 3 Ⓞ
177ΔBeattys Frank 5
178ΔKruger C Harris 2

Maye begins

201ΔMandeville Elmer N 3 Ⓞ
202ΔPertain Chas A 4 Ⓞ
205ΔBraillard Francis F 2 Ⓞ
206ΔSargent Merritt W 4
209ΔTice Lena A Mrs 5 Ⓞ
210ΔBazley Wm E 2 Ⓞ
215ΔDougherty Geo 4 Ⓞ
219 Hubbard Stimpson 4
220 Vacant
227ΔHarrison Ella Mrs 3 Ⓞ

Maple begins

302ΔRuh John J 4 Ⓞ
303ΔKynes Emily M Mrs 2 Ⓞ
306ΔTerwilliger Lester 2 Ⓞ
ΔKimball Donald F 3
307ΔBlauvelt Danl 4 Ⓞ
310ΔCory Harrison R 4 Ⓞ
319ΔBaylis Roger V 4 Ⓞ
320ΔCaffrey Geo H 3 Ⓞ
321ΔCornell Geo W 5 Ⓞ

Kimball av intersects

401ΔChatfield Raymond R 3 Ⓞ
402ΔDemarest Gerald B 3
404ΔMaddox Jas C 4
405ΔWilliams Robt S 2 Ⓞ
409ΔGrove Wm G 2 Ⓞ
410ΔPlumer Wm E 3 Ⓞ
419ΔLosee Gordon P 4 Ⓞ

Parkview av begins

HAWTHORN DRIVE — From Wychwood rd east

11ΔHopkins John T 3 Ⓞ
24ΔO'Connor Chas T 4 Ⓞ

HAZEL AV — From opp 634 W Broad southeast to Dorian rd

104ΔBrunner Robt S 3
107ΔSciorcia Lorenzo 6 Ⓞ
108ΔSandquist Albert T 3
109ΔTiesler Eug M 3
110 Vacant
111 Vacant
114 Vacant
115 Harbt Max 3 Ⓞ
118ΔLooney Edw M 4
119ΔPfaff Willard M 4 Ⓞ
123ΔChamberlin Clarence J 4
126ΔZipprich Mary Mrs 4 Ⓞ
129ΔBrowne Frank R 4 Ⓞ

First intersects

210ΔWeems Gerald L 3 Ⓞ
214ΔWelton Robt P 3 Ⓞ
218ΔBrownlee Arth C 5 Ⓞ
223ΔSchulz Geo C 4 Ⓞ pntr
227ΔAndrew Geo H 4
230ΔHarris Millar B 4 Ⓞ
232ΔHoffmann Fredk C 2 Ⓞ
237ΔLayman Edwin 2 Ⓞ
238ΔKeppler John F 4 Ⓞ
240 Vacant
241 Hale Geo C 6
243ΔFogarty Edw 3 Ⓞ
244ΔArnold Walter 3 Ⓞ contr
247 Vacant
248ΔFreeman R Deane 3
251ΔChristiansen Fred A 4 Ⓞ plmbr
252ΔBritten Wm E 3
255ΔKimball Lawrence D 5 Ⓞ
256ΔLee Wm J 4 Ⓞ
259ΔSpeaker Chas P 5
260ΔJones Bethune 4
264ΔWaterbury Donald N 3
267ΔDeLong Percy G 2 Ⓞ

Warren intersects

301 Vacant
304ΔSmith Sidney M 3
307ΔWright Danl L 4
308 Vacant
311ΔVandenburgh Howard D 4
313 Vacant
314ΔStelling Claus H 4 Ⓞ
316 Vacant
317ΔEgert Benj J 4 Ⓞ

HIGHGATE—From 844 Dorian rd northwest to Warren

HIGHLAND AV—From 405 Mountain av north to Hillside av

417ΔPierce Paul H 6 Ⓞ
421ΔRussell Ricketson B 6 Ⓞ

E Dudley av intersects

500ΔFranklin Millie Mrs 3 Ⓞ
506ΔEldridge Caroline V Mrs 4 Ⓞ
516 Vacant
519ΔWarfield Chas H 6 Ⓞ
524ΔHigh John J 3 Ⓞ
526ΔSpalding Wm L 5 Ⓞ
527ΔMencke John W 5 Ⓞ
532ΔGriswold Robt G 4 Ⓞ
535ΔPetura Frank J 2 Ⓞ
540ΔAmbrose Oliver 5 Ⓞ
547ΔSwaney Clarke R 3 Ⓞ
550ΔAlden Blanche Mrs 6 Ⓞ
553ΔSowerwine Elbert O 5 Ⓞ
554ΔCorrell Walter F 4
556ΔKinneman Wm P 3
563ΔSpear Louise W Mrs 2 Ⓞ
564ΔClark Edw G 4 Ⓞ
572ΔGibby W Percival 3 Ⓞ
575ΔMcIntosh Wm A 5
585ΔSmith Edw H 6 Ⓞ
597ΔWaterman Clyde H 2 Ⓞ

Sinclair pl ends

Lumber

Standard Lumber & Supply Co. INC.

Lumber
Builders' Supplies
Paints
Hardware

Tel. Cranford 6-0508

Cor. High and Chestnut
CRANFORD





Who sells it?

Consult the Classified Lists of the Directory

If You Would Find What You Wish to Buy



The DIRECTORY IS THE COMMON INTERMEDIARY BETWEEN BUYER and SELLER
R. L. POLK

HIGHLAND AV—Contd
618ΔMills Cecil R 3 ⓪
Mills Ella L music tchr
Alden av ends
Colonial av intersects
703ΔWhitaker Wm G H 5 ⓪
711ΔMontamat Leo 3
715ΔSeibert Clara Mrs 5 ⓪
719ΔGernert Herbert E 4 ⓪
720ΔBowen Wm S 4 ⓪
Birch av ends
725ΔHoward Frank O 2
731ΔKemball Walter F 4 ⓪
739ΔKelcey G Guy 7 ⓪
745ΔAnthony Geo B 5 ⓪
810ΔBonnabeau Jerome E 5 ⓪
814ΔMeiklejohn Robt 6 ⓪
815ΔKnight Octavius 2
824ΔAckerson John 6 ⓪
825ΔSinger Jacques 4
827ΔSperry Thos A 5 ⓪
834ΔRush Estelle Mrs 6 ⓪
835ΔSchonberg Jackson R 3 ⓪
842ΔCarmichael Geo 4 ⓪
846ΔDarby Robt 7 ⓪
896ΔMeierdierck Chas G 6 ⓪
902ΔCluley Jas L 3 ⓪
910 Vacant
920ΔBlackburn Frank L 3 ⓪
924ΔKindregan Anna S Mrs 4 ⓪
936ΔReeb Chas E 3 ⓪
Hillside av intersects

HILLCREST AV—From North av nr Euclid av east to 525 S Chestnut
510ΔBroderick Wm 2
516 Vacant
520ΔTrenkle Walter 3
ΔTrenkle Franklin 2
521 Vacant
523ΔStruble Dale B 5 ⓪
525 Clelland Wm M 3
526 Vacant
527ΔPetersen Arth M 7 ⓪
530ΔBlount Harold B 5 ⓪
531ΔLowe Wm W 5 ⓪
534 Saunders Saml A 2
535ΔRothery Jane Mrs 2 ⓪
543ΔMcKelway Geo H 3 ⓪
549ΔDodd Frank N 6 ⓪
550ΔCarlisle Jas 5 ⓪
555ΔYoder Clarence H 5
560ΔDitto Wm A 2 ⓪
561ΔGross Chas F 6 ⓪
Stanley av ends
603ΔDavis Amee B 2 ⓪
608ΔParkhurst Thos R 7 ⓪
620ΔPeters Geo W 2 ⓪
623ΔMudge Jas B 2
626ΔBudell Victor 1 ⓪
631ΔGlock Phoebe H Mrs 2 ⓪
634ΔRandall Kath Mrs 3 ⓪
639ΔDarby Russell E 2 ⓪
640ΔKenney Bryant F 3 ⓪
641ΔHuy Harry M 4 ⓪
645ΔVincentsen Martin W 2 ⓪
646 Southerland Alan 4
653ΔPhillips Leo E 2 ⓪
654ΔGrant Helen Mrs 3 ⓪
655 Vacant
656 Vacant
658 Vacant

HILLSIDE AV—From 901 Lawrence av east to city limits
319ΔWhitney Gertrude W Mrs 2⓪
322ΔSander Fred H 4 ⓪
330ΔCooper F Woldemar 4 ⓪
414ΔTubby Mary P Mrs 2 ⓪
424ΔCoulter Thos J 3 ⓪
431ΔRoberts Henrietta Mrs 1 rearΔWittke John S 2 ⓪
436ΔTucker Rufus S 2 ⓪
443ΔAlpers Ernest 3 ⓪
460ΔPearsall Leigh M 2 ⓪
467ΔWilliams J Herbert A 5 ⓪
Highland av ends
510ΔAlcorn Thos E 4 ⓪
516ΔRost Henry L 5 ⓪
520ΔGraham Wm A 5 ⓪
862ΔTaggart Donald C 2
Cedar ter ends

HILLSIDE AV (M)—From Woodland av southeast, 1 north of Mountain av
857ΔLanning Wm F 3 ⓪
859ΔPearce D Nelson 3 ⓪
861ΔAhearn Arth J 4 ⓪
562ΔTaggart Donald C 2
865ΔKniffin Louis 5 ⓪
nsΔBuck Jas A 1 ⓪

HORT — From 833 W South av southwest to Florence
512ΔConover Cath Mrs 1 ⓪
514ΔRomagnoli Luzio 4 ⓪ contr
515ΔDaniels Irene M real estate
ΔDaniels Geo H 3 ⓪
517 Dodds Peter 4
518ΔYorgensen Wm 2 ⓪
520ΔBurnham Frank 2
522ΔDillon John F 4 ⓪
523ΔArmstrong Chas H 5
527ΔShuster Eliz M Mrs 3 ⓪
534 Donovan Eug H 2
Danielson Raymond 2
535ΔThompson Earl G 4 ⓪
536ΔCook Harold J 4 ⓪
539ΔO'Blenis J Wm 2 ⓪
540ΔEggleston Floyd G 4 ⓪
546ΔCook Nicholas J 3 ⓪
548ΔStorr Edwin W 3
551ΔPeeke Frank W 3 ⓪
554ΔFischer Herman A 4 ⓪
555ΔMacNair S Herbert 4 ⓪
558ΔGowdey Roger L 5
Joerg Chas W 2
559ΔFrevert Harold W 2 ⓪
Palstead av intersects
600ΔRenner Bertha M Mrs 2 ⓪
604ΔRiach Jas F 5 ⓪
607ΔSettlemayer Frank W 2 ⓪ plmbr
608 Ritter Richd 2
609ΔKoester Carl W 4 ⓪
612ΔConway Chas 6 ⓪
615ΔBauer Johannes 3 pntr
617 Bross Minton D 4
618ΔGrant Myrtle E Mrs 5 ⓪
621ΔBreslin Jos P 6
622 VanBramer Anna Mrs 1 ⓪
625 Meyer Jos A 4 ⓪
628ΔRandall Harry J 2 ⓪
631ΔTrumpore Geo W 4
634ΔApp Earle A 4 ⓪
635ΔHill E Prescott 4
636ΔCarroll Roy 2
639ΔPett John F 3
641ΔFrammes John 4 ⓪
642ΔSmith Wm F 3
644ΔSeelig Harry J 3 ⓪
645ΔSampson Earl M 4
Scotch Plains av intersects

HYSLIP AV—From opp 608 W Broad southeast to Shackamaxon dr
110ΔTuller Kenneth M 4
119ΔTingley Thos I 4 ⓪
Pierson ends
120 Harlfinger Alex 9
123ΔThorn Chas N jr 3
124ΔHarrison Jas G 4 ⓪ plmbr
126 Gannon Edw F 8 ⓪
First intersects
210 Vacant
215ΔGiallombardo Natale 4 ⓪
216 Vacant
Edgar rd ends
222ΔWarburton Robt C 3 ⓪
230ΔBirdsall Sarah W Mrs 4 ⓪
236ΔSmith Geo D 2 ⓪
242ΔLaile Ferd A 2 ⓪
249ΔJacobson John 2 ⓪
250ΔScanlon J Wallace 3 ⓪
Codding rd ends
258ΔMeyer Chas C 2 ⓪
262ΔPetersen J Edwin 4 ⓪
Warren begins
295ΔButler David A 6 ⓪
297ΔCagnassola Louis F 6 ⓪
299ΔCagnassola Atelio B 4 ⓪
300ΔKeller Wm L 2
301ΔTaylor K Allan 4 ⓪
306ΔHeckenkamp Albert J 5 ⓪
307ΔMoffett Chester A 4 ⓪
308ΔMurray Benj L 4
309ΔVerburg Cornelius 4
314ΔPelton Kenneth 4
315ΔWinberg Helene Mrs 3 ⓪
319ΔMcDougall Donald 4 ⓪
321ΔdeWysocki Fred W 4
Dorian rd intersects
Shadow Lawn dr intersects

MORE GOODS ARE BOUGHT AND SOLD THROUGH THE CLASSIFIED BUSINESS LISTS OF THE DIRECTORY THAN ANY OTHER MEDIUM ON EARTH

FIX IT GOOD SERVICE COMPANY
IN OUR PLUMBING YOU WILL FIND SERVICE OF THE BETTER KIND

WM. E. GOURLEY
Plumber
"Jobbing a Specialty"
PHONE CRANFORD 6-1350

Gray Inc.
318 Broad Street
Phone Westfield 2-0143
MORTICIANS
106 N. Union Avenue
Phone Cranford 6-0092

635ΔBlack Clarence T 2 ⓪
636ΔKempton C F Mrs 1 ⓪
643ΔHansen Reuben G 5 ⓪

IRVING AV—From Elizabeth av south, 1 east of Ripley av
901ΔTostevin Edw Q 4 ⓪
905 Hartman Fred W 4
Elizabeth av intersects
906ΔWatrous Frank A 7 ⓪
909ΔFriel Chas F 3
910ΔWoodruff Aaron G 3
913ΔClass Florence M Mrs 2 ⓪
914ΔLaube Herbert W 2
918 Schissel Carl 4
919ΔChattin Margt A Mrs 3 ⓪
920ΔDayment H Verna Mrs 3 ⓪
921 Vacant
925ΔGoodwin Harold V 4 ⓪
926ΔLong John D 4
929ΔWolff Arth G 4 ⓪
930ΔColby Franklyn B 3 ⓪
934ΔJohnson Geo G 3 ⓪
935ΔHanna Geo W 2 ⓪
936ΔVoss Arth E 4 ⓪
937ΔVuillemot Robt E 4 ⓪
940ΔPotts Clarence 2 ⓪
Pine intersects
1001ΔClements Chas N 3
1002ΔMaxwell Jas B 4
1004ΔColby Fredk A 4 ⓪
1005ΔSchrumpf Harold C 3
1017 Scherrer Harold B 3
1016 Campbell Wm M 2 ⓪
1019 Nead Elmer J 4 ⓪
1026ΔDawson Robt E 3 ⓪
Sycamore intersects
1113ΔPeterson Lawrence J 4

JEFFERSON AV—From 725 E Broad north to Oak av
102ΔCooledge Marshall M 4 ⓪
127ΔHay Alice Mrs 4 ⓪
131ΔAhlfeld Herman 5 ⓪
133ΔMay John B 4 ⓪
234ΔSchueler Lyle B 3 ⓪
Winyah av intersects
315ΔMeagher Edw L 3 ⓪

JERSEY AV—From 1201 Rahway av west to Seward av, 3 south of Grove
600ΔBockstahler Herman 3 ⓪
601 Vacant
650ΔClark Chas H 3 ⓪
ΔWeidner Otto 3 ⓪

JOHN—From Fanwood av northwest of city line, 1 north of Brightwood av
8ΔJones Robt 4 ⓪
23 Howard Arth W 4 ⓪
Cleveland av intersects

KIMBALL AV—From 322 Elm east to Wychwood rd
216ΔBoor Vlademir J 4
222ΔSmith Grace Mrs 4 ⓪
230ΔGartland Thos J 7
231ΔFairbairn Robt A 6 ⓪
237ΔDietz Lawrence J 5 ⓪
242ΔLudwig Theo H 2 ⓪
243ΔCutler Jas E 1 ⓪
248ΔFaulkner Edw H 2 ⓪
249ΔCowperthwaite Emily Mrs 3 ⓪
256ΔDunief Chas 4
257ΔWheeler Plumer 3 ⓪
265ΔHastorf Albert H jr 5 ⓪
266ΔAnderson Ernest H B 6 ⓪
Lawrence av intersects
315ΔSchaub Betty A Mrs 3 ⓪
321ΔHaslam J Cummings 5 ⓪
325ΔCornellier David E 5 ⓪
329ΔBirtwistle H B 5
Mountain av intersects
416ΔBell Thaddeus R 2 ⓪
417 Vacant
420ΔMabbatt Frederic S 5
421ΔBaker Robt W 2
ΔSmalley A K 1
ΔAdams H E 1
ΔKnox D E 2
ΔFahnestock K E 2
422ΔCanfield Toy T 4 ⓪
N Euclid av intersects
505ΔTownley Moreland T 2 ⓪
509ΔApp Edw J 2 ⓪ uphol
514ΔSchuster Louise Mrs 3
515ΔSensbach Seibert 6
ΔJones Wm I 4
521ΔBurns Rowen A 5 ⓪
525ΔMiller Ella D Mrs 3 ⓪
ΔPerkins C Byron 3 ⓪
527ΔStillwell Albert L 4 ⓪
Harrison av intersects
614ΔBrown Danley E 3
615 Vacant
616ΔHarbison Albert L 4 ⓪
619ΔHirsch John F 3 ⓪
621ΔMartin Herbert C 2 ⓪
622ΔLong Wm T 3 ⓪
624ΔJosten Harry R 3 ⓪
625ΔMundt Aug J 3 ⓪
628ΔFrenz Phillip J 5
629ΔCallaway Guy M 5 ⓪
632ΔMays Wm A 3
633 Finley Jas D 2 ⓪
637ΔBarnett Noble A 2
638ΔPaulding Harold B 5 ⓪
641ΔMillar Elbert W 3
642ΔCarter Wm L 4 ⓪
644ΔColley Mary 2 ⓪
645ΔClark Leo E 3
648ΔCasana Albert E 3
649ΔHyers Ray 5 ⓪
N Chestnut av intersects
716ΔBell Frank T 2 ⓪
720ΔHartman Vernon C 5 ⓪
Baker av intersects
747ΔAndrews Edw F 3
Linden av intersects
763ΔPierce Wm N 5 ⓪
769ΔMudge Gordon 5 ⓪
Jefferson ends
800ΔBunker Carleton H 2 ⓪
Topping Hill rd begins
810ΔAtwood Cyril E 3 ⓪
813ΔMcCormick Harold V 4 ⓪
Canterbury av ends
818ΔJenkins Lyman H 4
819ΔFowler Herman L 2 ⓪
824ΔOertel Frank J 3 ⓪
825 Vacant
830ΔKeith Gilbert A 4 ⓪
836ΔHofstetter Clarence W 5 ⓪
837ΔWillig Roy C 3 ⓪
842ΔPoorman Saml L 3 ⓪
Kimball Turn begins
848ΔMcCormack Lawrence P 3 ⓪
849ΔEckhart Arnold 6 ⓪
854ΔKnight Wm E 4 ⓪
855ΔLaFontaine Saml H 2 ⓪
860ΔMann John G 3 ⓪

KIMBALL AV E—From Wychwood rd northeast to Kimball cir, 1 north of E Broad
910ΔFerguson Donald L 2 ⓪
921ΔHarms Kershaw 4
922aΔHarkrader Wilbur T 6 ⓪
Woodland av intersects
930ΔHusson Harry 4 ⓪
931ΔPaules Chas E 4 ⓪
940ΔMarsh Walter R 4 ⓪
941ΔBeddows C Roland 5 ⓪
951ΔFarrell John 2

KIMBALL CIRCLE—A continuation of E Kimball av
1005ΔStrubin Paul S 3 ⓪
1010ΔCloud John K 5 ⓪
1015ΔGreen Lonsdale jr 4 ⓪

MORE GOODS ARE BOUGHT AND SOLD THROUGH THE Classified Business Directory THAN BY Any Other Medium on Earth

MORE GOODS ARE BOUGHT AND SOLD THROUGH THE CLASSIFIED BUSINESS LISTS OF THE DIRECTORY THAN ANY OTHER MEDIUM ON EARTH

PACKARD WESTFIELD CO., INC.
Packard
Sales and Service
605 North Ave.
Westfield, N. J.
Phone WESTFIELD 2-4646

J. D. LOIZEAUX
LUMBER COMPANY
PHONE PLAINFIELD 1776
861 South Ave. Plainfield, N. J. Tel. 6-1776

KIMBALL CIRCLE—Contd
1020ΔBristol Wm McL jr 8 ⓞ
1025ΔLewis Chas F 5 ⓞ
1028ΔBristol Mary L Mrs 6 ⓞ
ΔBristol Lee H 8 ⓞ
1045ΔBaum Stefan H 4 ⓞ

KIMBALL TURN—From opp 842 Kimball av east
405ΔLarson L Roland 2 ⓞ
410ΔMason Ralph L 6 ⓞ
415ΔSturcke Harry 4 ⓞ
425ΔGriggs Theo G jr 5 ⓞ
440ΔHeins Henry F 5 ⓞ
450ΔStrubel Edw 2
510 Vacant
511ΔLowe E Franklin 3 ⓞ
525 Vacant

KLOP ALLEY—From 252 Scotch Plains av southwest to dead end

KNOLLCREST ROAD (M)—From Central av west, 4 north of Springfield rd

KNOLLWOOD ROAD (M)—From Central av west, 5 north of Springfield rd

KNOLLWOOD TERRACE — From 657 Shadow Lawn dr southeast to Shackamaxon dr
634ΔBidstrup Lawrence 4 ⓞ
635ΔGalligan Wm J 7 ⓞ
641ΔStein Carl J 6 ⓞ
642ΔParizaeu Ernest 8 ⓞ
648ΔFeil Henry A 3 ⓞ

LAETS LANE—From 700 Prospect west to Elm

LAFAYETTE AV — From Prospect av, 2 north of Berkeley ter

LAMBERT'S MILL ROAD (Formerly Radley rd)—From 793 W Broad southeast to city limits
119ΔBaranco Henry 5 ⓞ
125ΔDeChellis Anthony J 7 ⓞ
ΔDeChellis Plumbing & Heating Co
135 Evans Theo J 3 ⓞ
137 Barth Andrew 5 ⓞ
Austin ends
Clarence ends
Warren ends
Dorian rd ends
Shadowlawn dr ends
635ΔTaylor Howard J 5 ⓞ
641ΔHarris Herbert D 4 ⓞ
Shackamaxon dr ends
ws 1 sΔShackamaxon Country Club
es 1 s Talcott Farms
1065ΔBeatty Hayward D 3 ⓞ
Willow Grove rd ends
1077 Pickell Alice B Mrs 2 ⓞ

LANDSDOWNE AV — From 1037 Central av west to Summit av

LAUREL PLACE—From Central av east to Boynton av, 2 south of Elizabeth av

LAWNSIDE PLACE — From 847 Shadow Lawn dr south to 850 Shackamaxon dr
634ΔWilson John W 5 ⓞ
635ΔCoqueron Fredk K 5 ⓞ
640ΔNewmeyer C Jos 4 ⓞ
641ΔBickett Harold R 4 ⓞ
646ΔRyan Harold L 3 ⓞ
647ΔBessemer Geo R 2 ⓞ
652ΔO'Connell Desmond H 6 ⓞ

LAWRENCE AV—From Mountain av northwest, 1 east of Elm
203ΔHarkrader Wilbur T dentist
ΔHarkrader Milton K dentist
Walnut intersects
316ΔVance S Herbert 4 ⓞ
322ΔBackus John 6
Kimball av intersects
404ΔDouglas John B 5 ⓞ
414ΔStokes Thos M 3 ⓞ
E Dudley av intersects
518ΔSim John A 5 ⓞ
524ΔHamilton Wm J jr 3 ⓞ
525ΔGraham Malcolm T 3
530ΔKnight Gilbert N 2 ⓞ
531ΔBrant John D jr 4 ⓞ
538ΔArnold Anthony B 2 ⓞ
539ΔVerlenden John H 3
544ΔThorp Harold J 5 ⓞ
545ΔKoechlein Anna K Mrs 3 ⓞ
Koechlein A Emelie nurse
551ΔMalmar Ward B 3 ⓞ
554ΔEdmonds Chas G 3 ⓞ
559ΔMartin Richd P jr 3 ⓞ
560ΔMoynes Herbert L 2 ⓞ
564ΔMartin Horace J 2 ⓞ
570ΔThompson Robt C 4 ⓞ
Sylvania pl ends
600ΔTaylor Sarah J Mrs 2 ⓞ
603ΔJockers Wm 2
607ΔCocke Nathaniel C 2 ⓞ
608ΔLuessenhop Alf L 6 ⓞ
611ΔPentz Henry H 3 ⓞ
614ΔCamillo Pasquale 4 ⓞ
Sinclair pl intersects
617ΔInglis Robt N 4 ⓞ
710ΔCarlett Wm 4 ⓞ
720ΔNydegger Paul F 4 ⓞ
730ΔMillar Kathleen Mrs 4 ⓞ
763ΔRuebling C J 2 ⓞ
Watching Fork begins
825ΔOrr Wm H 5 ⓞ
Munsee way begins
901ΔJoline Benj F 3 ⓞ
1121ΔBetz Frank 2

LENAPE TRAIL — From Watchung Fork north, 1 east of Prospect

LENOX AV — From 200 North av east
103ΔCesare Wm J tailor
105 Vacant
Central av intersects
204 Vacant
206 LaRoza Henry C 4
210 Michaels Geo 2
212 Dougherty Clotilda Mrs 6
215ΔMeisel Paul 5
216 Vacant
217ΔSilverman Sol 3
220ΔFlagg Arth 3
Stavros Jas A 3
221ΔBarondess Gerson 4

Commercial Savings Custody Safe Deposit
THE WESTFIELD TRUST COMPANY
Investments Foreign Trust Loans
MEMBER FEDERAL DEPOSIT INSURANCE CORPORATION

222 Ebersoll Ward 3
224 Lake Edwin A 6
225ΔKlinger Harry C 4
226 Vacant
227ΔJennings Clarence S 4
228 Schmitt John J 2 ⓞ

N Elmer intersects

302ΔStoltz Jos 2 ⓞ plmbr
311ΔSlater Lewis A 2 ⓞ
312ΔWichern Dora Mrs 2 ⓞ
314ΔMcVoy Herbert C 2 ⓞ
315ΔSeeley Lillian F Mrs 1 ⓞ
319 Vacant
330ΔDonahue Anna L Mrs 4 ⓞ

StPaul intersects

401ΔReynolds Theo B 3 ⓞ
402ΔAllardice Robt B 2 ⓞ
409ΔDavidson Edgar 5 ⓞ
412ΔLawrence Chas M 4 ⓞ
414ΔMayham Ray E 2 ⓞ
415ΔStevenson Edw V 3 ⓞ
418ΔBradfield Chas 3 ⓞ
419ΔGreene John A 2 ⓞ
422ΔFreeman Marie L Mrs 1 ⓞ
423ΔReed Fred S 4
425ΔCollins Wm O 5 ⓞ
426ΔFalls Amanda C Mrs 2 ⓞ
428ΔVermilye A Josephine 1 ⓞ
artist
429ΔIngalls Kath O D Mrs 3 ⓞ
441ΔIrsch Eliz M Mrs 2 ⓞ

S Euclid av intersects

519ΔRead Chester L 6 ⓞ
ΔRead Jessie D phys
520ΔSumner Robt H 2 ⓞ
523ΔDawe Annie Mrs 3 ⓞ
526 Ames Geo H 2
527ΔMeyer Bernard L 7 ⓞ
Meyer Dorothy K nurse

Archbold pl begins

532ΔHoffman Kath M Mrs 3 ⓞ
538 Vacant
539ΔDunn Chas R 2 ⓞ
543ΔBeling Geo A 3 ⓞ
544 Vacant
548ΔGoulard Alex 3 ⓞ
549 Howe Edw S 4 ⓞ
554ΔBrown Mabel D Mrs 1 ⓞ
555ΔHanson Carl F 4 ⓞ
558ΔSmith Chas M 2 ⓞ
563ΔKing Robt C 4 ⓞ

Stanley av intersects

600ΔMorrison Wm R 3 ⓞ
601ΔBrown J Ashley 3 ⓞ
614ΔKiep Henry A jr 6 ⓞ
615ΔHanna Hampton 5 ⓞ
620ΔWoolhouse Thos L 2 ⓞ
625ΔPowell Raymond E 4 ⓞ
626ΔLamberton Albert M 3 ⓞ
630ΔWalker S Wylie 2 ⓞ
631ΔZelmas Anna M Mrs 3 ⓞ
634ΔWeed DeWitt V jr 2 ⓞ
638ΔScott John W 3 ⓞ
639ΔJohnston Jas S 4 ⓞ
640ΔArgo Nelson M 3 ⓞ
645ΔHopper Arth M 6 ⓞ
649ΔStevenson Lillian A Mrs 5 ⓞ
653ΔDavenport Geo B 2 ⓞ

S Chestnut intersects

704ΔDoughty Wm F 1 ⓞ

LEXINGTON AV—From Prospect northeast to dead end, 2 west of Berkeley ter

Bennett Ray 1

LIBERTY—A continuation of Liberty av (numbers out of order)

543 McPhaul Allen 6
110 Caldwell Ellis 6
35 Hurling Lester 7
159 Rhymer Weymouth 9

LIBERTY AV — From Prospect west, 1 south of Madison av

123 Stiles David 5
155 Hurling Manuel 6
157 Vacant

LINCOLN ROAD—From 527 Prospect west, then south and then northeast to 633 Prospect

114ΔWest Augusta E Mrs 2 ⓞ
123ΔWest Saml P 3 ⓞ
124ΔBouton Chas E 4 ⓞ
127ΔArmstrong Nell B Mrs 1 ⓞ
131ΔHarley Henry 5 ⓞ
132ΔAshbaugh Robt P 3
136ΔFrickman Walter V 4 ⓞ
139ΔJewell Carleton 4
144 Vacant
145ΔMagee Alonzo H 3 ⓞ
150ΔBender Albert F 12
151ΔSola Annie E Mrs 3 ⓞ
156ΔBurrows Viola Mrs 3 ⓞ

Webster pl intersects

157ΔJohnston Ernest H 3 ⓞ
161ΔFischer Herbert G M 5 ⓞ
164ΔClapp David B 4 ⓞ
169ΔSmith Chas E 2 ⓞ
174ΔTurner Chas M 5 ⓞ
180ΔHerrick Geo L 5 ⓞ
187ΔLynde Wm R 7 ⓞ
191ΔEllwood Howard T 4 ⓞ
195ΔClifford Alex K 2 ⓞ

Prospect intersects

LINDEN AV — From 725 E Broad north to dead end

118ΔAlexander John H 5 ⓞ
201ΔPleister Henry W 3 ⓞ
214ΔHills Edw H 4 ⓞ
215ΔMcMeekan Malcolm D 3 ⓞ
231ΔBell John N 3 ⓞ

Winyah av intersects

325 Woodrow Wilson School
415ΔAustin Jas B 3 ⓞ
422ΔWolking Clifford G 4 ⓞ

LIVINGSTON—From 373 E South av southwest to dead end

114 Ponzio Matthew 3
Sorenson Martin 4
120 Paumi Frank 8 ⓞ
122 Jackson Geo 2
124 Grasso Frank 5
125 Leucat Henry

Sterling pl ends

203 Russo Adele Mrs gro
Russo Paul 4 ©
Corch Frank 5
204 Greco Santo 2 ⓞ
Ponturo Philip 5
205 Migliozzi Vincent 5 ⓞ
207ΔBonetti Gerald 4
212 Bonetti Jos 6 ⓞ
Colapietro Carmine 8
214ΔHargrave Laura Mrs 4
Carney Clifford 2
218 Powell Ernest R 6
221ΔCaspanello Carmelo 4 ⓞ

Ripley pl ends

304 Greco Vito 5 ⓞ
307ΔRizzo Dominick 6 ⓞ
319 Eldridge Irene Mrs 1
320 Hughes Chas 2
324ΔPetro Jos 5 ⓞ
325 Piscopo Patsy 7 ⓞ
326ΔDeBella Saml 6 ⓞ
327 Spadaro John 6
329 Yarussi Rose Mrs 7
Borrelli Victor 4
334 Ponturo Anthony 5 ⓞ
336ΔBiazzo Salvatore 6
Peters Alf 2
337 Vacant
339 Delfonzo Anthony 2
340 Vitale Frank 5 ⓞ
342 Costello Jos 5 ⓞ

LOCUST AV (M)—From Springfield rd north to dead end, 2 east of Mountain av

esΔHonecker Chas J 4 ⓞ
esΔPeterson Harris F 4 ⓞ
esΔLenti Caeser 4
es DeBuhr Anna C Mrs 3 ⓞ
wsΔSchoonover Carrie O Mrs 1 ⓞ
wsΔCecchettini John 2 ⓞ

LONGFELLOW AV — From 725 Forest av southwest

410ΔGutgsell Arth G 4
414ΔHarrison Jackson W 3 ⓞ
418ΔAlexander W Alanson jr 4 ⓞ
422ΔMorris Merrill H 3 ⓞ
430ΔDuncanson Alex 2 ⓞ
434ΔTrimble John 3

LUDLOW PLACE — From end of Nelson pl southwest to Clark, 1 north of Ferris pl

4ΔWebster Edw 3 ⓞ
115ΔFoster Gerald 2
Riley Roscoe W 2
123ΔBense Thos A 4 ⓞ
125ΔGibbons John P 3
134ΔBurke Harold J 3



Where To Buy?

Consult the Classified Business Lists in this Directory

PLUMBING

PHONE
Cranford
6-1320

CHAPMAN

BROS.

Contractors

AUTOMATIC MOTOR STOKOR COAL BURNER

MASTER KRAFT
Oil Burners

Day and Night Service

36 E. North Ave.
Cranford, N. J.

HEATING

LYNWOOD PLACE — From 501 First southeast to Codding rd

LYONS AV — From Summit av west to Rahway, 1 south of Lansdowne av

MADISON AV — Northeast and southwest from Prospect, 1 north of Liberty av
112 Peterson Florence Mrs 1
Prospect intersects
113 Nelson Fred B 8
123 McKoy Geo 5
126 Koonce Geo W 2 ⓪
138△Hansen Hans J 4 ⓪
142 Madison Av Presby Chapel
144△Humphrey Louis N 4 ⓪
145△Hingel John 4 ⓪
150 Andreassen Harry L 4 ⓪
153△Seebode Otto H 5 ⓪
157△Lurkins Carrie Mrs 1 ⓪
158△Arneson Andrew 4 ⓪
159 Spurlock Geo E 1
163△Ericksen Ingeborg Mrs 6 ⓪
167 Brown Addie K Mrs 3
168△Peterson Axel 6 ⓪
171 Vacant

MAINE—From Rahway av west to Seward av, 2 south of Grove

MAPES AV—From Summit av west to Rahway av, 2 south of Lansdowne av

MAPLE—From 220 Harrison east to Chestnut
612△Burr Eliot 2 ⓪
615△Ehlers Richd C 3 ⓪
618△Coumbe Clara Mrs 2 ⓪
619△Mitchell Kenneth M 5
621△Waugh Robt A 5 ⓪
622△McClain Victor H 3
624△Bumstead Ralph W 4 ⓪
625△Stevens Reginald L 2 ⓪
629△Holland Arth L 2 ⓪
630△Schaefer Chas M 3 ⓪
633△Hudson Ralph R 4 ⓪
634△Rothmayer Elmer H 2 ⓪
637△Hoffmann Geo J jr 3 ⓪
638△Garretson Chas D 3 ⓪
640△Walker Raymond D 3
641△Hill Norman C 7 ⓪
647△Thayer Walter J 3 ⓪
648△Nevin Wm M 3
649△Cooley Erwin S
650△Demarest Geo S 3
Chestnut intersects
655△Souders Geo C 3 ⓪

MARCELLUS AV—From StMarks av northwest

MARION AV — From W Broad south, 1 west of S Scotch Plains av
Roosevelt intersects
Hort intersects
Adams begins
Cumberland intersects
Hancock begins
106△Smith E Lufkin 4
108 Vacant
111 Solowe Hyman 4
119△Brigluglio Carmello 3 ⓪
120△Taylor Howard L 3 ⓪
124△Sowell Winford A 5
127△Montgomery Chas H 2 ⓪
First intersects
128△Nelson Chas H 6 ⓪

MARLBORO — From Central av west to Summit, 2 south of Clover
63 Bernard Richd P 4 ⓪
69△Quebec Martin M 4 ⓪
116 Steingraber Chas H 2 ⓪
121△Winter Edw C 3 ⓪
124△Weiss Geo J 3 ⓪
128△Trautman Leonard H 5 ⓪
129△Newett Harry F 4 ⓪
Pingrove av begins
Marlboro blvd intersects
140△Terhune Walter S 7 ⓪

MARLBOROUGH ROAD — From Prospect southwest, 1 south of Liberty av

MARYLAND — From Boynton av northeast to limits, 3 south of Massachusetts av
206△Hamelin Bernard P 6 ⓪
217△James Robt 4

MASSACHUSETTS AV — From Central av east to dead end, 1 south of Marlboro
114△McGurk Wm 2 ⓪
117△Loeffler John 3 ⓪
123 Bliss Glenn 2 ⓪
124△Unna Klaus 4 ⓪
127△Luft Chester F 2 ⓪

MAYE—From 178 Harrison av east to N Chestnut
614 Vacant
615△Mosher Asa H 6 ⓪
616△Roeber Clara H Mrs 5 ⓪
618 Vacant
619△Silberg Edwin 3 ⓪
620 Weinrich Herman J 2 ⓪
622△Wray Thos 3 ⓪
623△Mead Thos F 5 ⓪
626△Savoye Wm J 5 ⓪
629 Vacant
630△Tucker Wm H 4 ⓪
633△Love Edw W 3
635 Vacant
637△Brook John 4 ⓪
640△leCompte Kilburne 4
641 Vacant
646△Windham Elwood A 4
650△Butz Bright B 4
651△Antle Clifford L 3
657△Johnson Jas O 4

McKINLEY — From 656 Willow Grove rd south to Morgan, 1 west of Rahway av

MIDVALE TERRACE—From 1109 Central av southwest to Boulevard, 1 south of Clifton
118△Murphy Jas T 3

MIDVALE WAY—From intersection of Midvale ter and Sunnyside ter west to Summit av, 1 south of Clifton

MIDWOOD PLACE — From 728 Carleton rd west to 762 Boulevard
210△Cahoon Ernest L 2 ⓪
215△Schene Henry 3 ⓪
219 Cross Edwin 2 ⓪
222△Cline Louis W 3 ⓪
223△Easterbrooks Clifton C 4
225 Vacant
226△Carnes Frank M 2 ⓪
230 Vacant
231△Field Nan B Mrs 2 ⓪
233△Bills Chas T 2
234△Norris Alf E 4 ⓪

MILL LANE (M) — From Springfield av northwest to Springfield rd, 1 north of E Broad
es△Parkhurst Wm A 5 ⓪
es△Parkhurst Helen L Mrs 4 ⓪
es DelaSeria John 3 ⓪
es Homestead Tea Room
es Hooper Robt W 2 ⓪

MORGAN — From McKinley av west to Seward av, 1 south of Willow Grove rd

MORRIS AV — From Sherman northeast to dead end, 2 south of Stevens av
395 DeCasseres Roland W 2 ⓪

MOUNTAIN AV — From 267 E Broad northeast to limits
115 **Telephone Building**
△New Jersey Bell Telephone Co
124 First Presby Parish House
150△Eskesen Kate Mrs 5
153△Jack David W 4
Orchard ends
154 Grady Wm B 4
Lawrence ends
160△Rhys Cyril O 3 ⓪
162△Klock Nicholas 3
Davis Ida Mrs 1

INGRAM Inc.
226 W. NORTH AVE.
● Texaco Products
● United Motors Service
● Battery Service
PHONE WESTFIELD 2-1166

164 Foust Arth 4
166△Kirn Herman G 8 ◎
202△Howarth Harriet W Mrs 3 ◎
300△Tapperson F Carl 5
Walnut ends
303△Philhower Chas A 2 ◎
314△Reeve W Edgar 3 ◎
317△Nimmons Mary L Mrs 1 ◎
324△Kanski Arth D 2
△Wallace Marjorie Tea Room
325△Hazeltine Frank R 2 ◎
329 Vacant
330△Murphy Wm H 4
336△Clark Carolus T 6
Kimball av intersects
402△Dodd Robt A 2
△Newell Wm C 2
403△Sampson Walter M 4 ◎
404△Trenner Nelson R 3
405△Paulin Willard B 6 ◎
Highland av intersects
406△Hale Harriet A 1
△McLaughlin Robt 1
411△Mettlach Herman G 5 ◎
—△Warnke Fred W 2 dentist
415△Fowler Thos M 3
421△Jones Thos M 3 ◎
424△Beckley Geo H 5
425△Darby Wm 2 ◎
428△Barrett Ernest W 2 ◎
432△Callaway G Edna 3 ◎
433△Phelan Wm D 2
436△Callahan Lewis G 5 ◎
437△Hoffman Wm G 3 ◎
441△Dudman Ethel Mrs 1 ◎
Highland av ends
N Euclid av ends
444△Schwarz Adolph C 5 ◎
445△VonMehren Erik 6
E Dudley av ends
450△Marston Ernest L 3 ◎
456△Messersmith Pallas C 5 ◎
462 Vacant
466△Hornbeck Elson 6
472△Klion Jack 6
Raymond ends
500△Merritt Robt N 3 ◎
503△Jeffers Albert B 5
504△McCoy Richd T 6 ◎
505△Ogden Ferdinand E 4
510△Eckert Chas L 3
514△Diefenbach Arth G 4 ◎
520 Vacant
530△Warnke Mertie Mrs 3 ◎
540△Donnelly Florence D Mrs 2 ◎
542△Fitzgerald Jas H 4 ◎
544△Fitzgerald John P 5 ◎
548△Miller Geo H 4 ◎ antiques
Bradford av ends
555△Fretz Franklin C 8
Alden av intersects
602△Grider Eliz C Mrs 4 ◎
605△Rundspaden Chas F 5 ◎
608△Wittke Edw W 4 ◎
614△Burrow Geo O 2 ◎
615 VanDoren Wilbur M 2 ◎
Colonial av intersects
700△Tipson Fredk S 5 ◎
702△Valentine Jos W 5 ◎
706△Welch Anna G Mrs 2 ◎
708△Curran Robt I 3 ◎
709△Frick Marguerite S Mrs 3 ◎
714△Sandner Carl J 3 ◎
717△Kelly John W 3 ◎
722△Wood Horace E 4
726△Ely Addison C 4 ◎
731△Weaver Ernest M 6
Birch av intersects
732△Priest Saml B 2
N Chestnut begins
738△Anderson John A 4
804△Jones Bernard T 7
805△Siebenmorgen Wm 3 ◎
810△deBeauchamp Louis H 4
817△Harcombe Ray 3 ◎
Priscilla la intersects
825△Willis Sumner C 4
829△Wilson Jas C 6
836 Otto Edw 2 ◎
843△Haines Mary Mrs 2
847△Gibbons Jas A 4
848△Mehlenbacher Virgil C 4
857△Thomas Wm H 8 ◎
△StChristopher's School

MOUNTAIN AV (Mountainside) —Continuation of Mountain av (Westfield), north to Springfield rd
854△Nardiello Danl 7 ◎ auto repr
△Swan Beauty Shoppe
857△StChristopher's School
859△Kissam Benj 3 ◎
863△Coles Sarah A 2 ◎
865△Edwards John P 3
868△Maxwell Don 3 ◎
870△Volino Michl 2
872 Freeman John 2
882△Mountainside Service Station
884△Whalen Beverage Establishment
Whalen John J 2
885△Maxwell Don antiques
887△Mountainside Beauty Salon
889 Michael's Barber Shop
891 Tavano Anthony shoe repr
893△Mountain Ave Cleaners
895△Mountainside Meat Market
897△Mutual Grocery Co
899△Mountainside Drug Co
Woodland av ends
928△Doyle Thos F 5 ◎
936△Wehr Jos 2 ◎
950△Nolte Bernard 3
952△Nolte B & Sons Inc welders
△Nolte Bernard 4 ◎
VanNest Wm 2
970△Brokaw Chas G 6 ◎
New Providence rd begins
971△Johnson Ernest W 3 ◎
976△Long Ernest 3
989△Kniffen Nelson W 2 ◎
Tanglewood la begins
1035△Murphy Chas H 5 ◎
Parkway begins
1103△Dailey Jay F 3
1113△Nolte Fred 2
1117 Anderson Oscar 2

MOUNTAINVIEW CIRCLE—From 853 Standish av northwest to 929 Hillside
901△Parker Fredk S 5 ◎
907△Tomblen Robt 4 ◎
910△Oppenheim Walter 6 ◎
913△Stephens Victor C 3 ◎
914△Armstrong Saml 3 ◎
918 Vacant
922 Vacant
929△Rooke Robt L 5 ◎
930△Frolich Per K 4 ◎

MOUNTAINVIEW TERRACE — From 847 Mountain av northwest to 854 Standish av
1△Salt Ralph B 4 ◎

MUNSEE WAY—From 901 Lawrence av west to dead end
252△Sills Frank A 4 ◎
253 Vacant
Ramapo way begins

MYRTLE AV—From 755 Central av northeast to city line, 1 north of Grove
106 Markwell Geo 3
Donnelly Arth F 2
Looms Robt 2
114△Allen Chas P 4 ◎
Allen Mary I nurse
117△Miller Adolph 5
129△Gleason Mary A Mrs 3 ◎

YOUR CITY DIRECTORY
MIRRORS THE Industrial Life of your CITY

FRIGIDAIRE
E. G. SNOWDEN
Sales Service

EASY WASHERS IRONERS

MYRTLE AV—Contd
139ΔMacPherson Geo A 3 ⓪
Boynton av begins
207 Diorio Giuseppi 2
ΔAllen Bernard V 5
212 Arbies Jas 6 ⓪
228ΔHoffler Clinton 6
229 Jones John O 6
231 DelNero Rocco 5 ⓪
Peterson Clarence 5
237 Wright Wm 7
242ΔSmith Preston 5
Grandview av begins
312 Vacant
313 Muse David R 4
Barton Steve 4

NELSON PLACE—From 111 Cowperthwaite pl southeast to Ludlow pl
100ΔHeinz Margt Mrs 4 ⓪
104ΔHansler John 4
110ΔHornung Clara M Mrs 2 ⓪
114ΔHunter Russell N 4 ⓪
118ΔSmart L Carter 4

NETHERWOOD AV — From 1128 Fanwood av northeast
Dunham Wm 1
Mason Jacob 5
Caldwell Geo 2
Myers Flossie Mrs 1
Hines Moses 2

NETTOR AV — From Benson pl northeast to dead end

NEW—From 317 Central av northeast to S Elmer

NEW PROVIDENCE ROAD (M)—*Continuation of* Woodland av
1ΔWeis Chas W 2
27ΔBabcock Andrew 5 ⓪
Standish av ends
Hillside av ends
ns 1 nΔLindberg Otto G 2
es 2 nΔChildren's County Home
ΔGould Cora E
es 3 nΔSeager J Walter 3 ⓪
es 4 n Carter R A 2
es 5 nΔHartung Albert E 4 ⓪
ws 1 nΔChattin Malcolm P 4 ⓪
ws 2 nΔSawyer Orren D 3
ws 3 n *Bouvier Geo A 2*
ws 4 nΔHaynes David O 2 ⓪
Springfield rd intersects
ws 1 nΔMenerth Edw 2 ⓪
ws 2 nΔRodgers Fred G 2 ⓪
ws 3 n Vacant
ws 4 nΔDannenhour Geo B 5 ⓪
ws 5 n Vacant
ws 6 n Curtis Willis V 4 ⓪
ws 7 nΔBenninger Leo 12 ⓪
ws 8 nΔHollis Geo 2 ⓪
ws 9 nΔChattin Bros awnings
Chattin M Powers 4 ⓪
Whippoorwill way begins
ws 1 n Mallin Jas 5
ws 2 n Eelman Jacob 3

NEWARK AV — From 525 Scotch Plains av west
708ΔDavis Wm 4 ⓪

NEWTON PLACE — From 640 Prospect west to 651 Elm

NORFOLK — From Rahway av west to Town Farm, 6 south of Clifton

NORMAN PLACE — From opp 820 Shadow Lawn dr southeast to Shackamaxon dr
634ΔStevens Howard jr 2 ⓪
635ΔBonnell Leonard S 4 ⓪
642ΔCourtney Richd V 4 ⓪
643ΔHans Chas 4 ⓪
646ΔSeaman Clinton D 4 ⓪
647ΔRobertson Campbell 4 ⓪
656ΔTafte Louis 4 ⓪
712ΔMcBurney Henry G 2 ⓪
713ΔGraves Ritson H 3 ⓪
719ΔMorrison John C 3 ⓪
725ΔMacDougal Thos W 3 ⓪
740ΔWaybright John J 4 ⓪

NORTH AV E—From 209 Central av east to limits
200ΔIrving J S Co lumber
201ΔChristensen Walter used cars
Mellor Wm H real est
217ΔColyer's A H Service Sta
223ΔPacker Bros fill sta
233 Vacant
Elmer intersects
300ΔTraynor P & Sons Inc coal
Horwitz Luke 1
309ΔDunn Auto Sales Inc
319-25ΔWestfield Motor Sales Co Inc
StPaul ends
419ΔWeppler Anne B Mrs 6 ⓪
425ΔNorris Chevrolet Inc
428-30ΔUnion County Buick Co
433-35ΔBlack Clarence T autos
458ΔUrban Fred W auto repr
459ΔSmith Jos E fill sta
462 Vanning Lewis M 5
466ΔWestfield Auto Top Co
S Euclid av ends
Hillcrest av begins
524 Wahl Edw J 4
Hann Jas A 3
526ΔPyro Plastics Co
537ΔFontenello Frank 4 ⓪
541ΔMemmott Leonard 4
545ΔSpringhorn Fredk J 2
549 Leonard Robt N 2
563ΔDughi John 4 ⓪
565ΔPaoli Gilbert A 5
Fourth av begins
606-26ΔVanDoren Laundry Service Inc
700ΔHud-Cin Bldg Products Inc
711ΔPeoples Service Co serv sta
713 Smith Arth B 1 ⓪

NORTH AV W—From 214 Central av northwest to limits
103ΔNorth Avenue Service Sta
109ΔVan Bros Inc elec appliances
115ΔVulcan Asbestos Mfg Co
Lenox av begins
200ΔYoung H E Co real est
ΔYoung Harold E real est and ins
ΔBickers Thos H real est and ins
204ΔSuperior Auto Parts
206 Hohenstein Hazel C Mrs bicycles
ΔProgressive Printers
Nahan Stamp Mart
208ΔTasty Lunch
215ΔHansgen Fred K auto pntr
218ΔGoolsby Jackson auto repr
221ΔBroad Radio & Elec Co
222ΔExcellent Diner
223ΔRailway Express Agcy Inc
226 Westfield Super Service Sta
226-36ΔWestfield Recreation bowling
ΔIngram Inc fill sta
233ΔDiGuolielmo Andrew beauty shop
235ΔViswat's Dairy
240-44ΔWestfield Press
ΔHofe Walter K jr auto repr
ΔBalzac Dry Clng Co
ΔKopp Martha H Mrs real est
241ΔTownsend Storage
ΔTownsend Henry P 2d hd furn
244 Westfield Pet Shop
250ΔSinger Taxi Service
ΔGosling Estelle L taxi
ΔLambert Harold taxi
251ΔSchroppes Auto Service
252 Vacant
305ΔCentral R R of New Jersey pass sta
Union News Co
Elm begins
405ΔFire Dept Headquarters
Prospect begins
409ΔPlaza Bar
411ΔPlaza Hotel
Chrone Geo
415ΔDecker Albert E 2 ⓪
421ΔSensbach Bros taxicabs
Courtney Wm M exp
423ΔCherubino Paul uphol

Wesley R. Braunsdorf Associates
• EVERY FORM OF INSURANCE •
24 Hour Service—N. J.—N. Y.—Conn.
53 ELM ST., WESTFIELD, N. J. TEL.-2-3115--2-0200; NIGHT 2-3114

425ΔTerp Marie Mrs 1
Vagelos Roy 6
Mellor Wm H 2
429ΔOx Wolf & Son Inc tailors
rearΔKretschmer Herman C auto repr
431 Vacant
433ΔGordon Chas C real est
ΔFive Points Realty Co
ΔNew Colony Co real est
Allen Aileen C notary
ΔWestfield Hotel
437ΔRistine F P & Co brokers
443ΔServicenter Inc fill sta

W Broad intersects

600ΔAllen's Tydol Sta
603ΔWeir Motors Inc

Clark begins

605ΔPackard Westfield Co Inc autos
609ΔLucchesi Motor Co
610ΔBiddulph's Cities Service Sta
617ΔTobin Jennie T 7 ⓪
621 Vacant
625 Stocker John M 6 ⓪
629ΔTaylor Walter M 2
ΔAlvarez Bernard 2
630ΔSchroeter Frank B 2
633 Vacant
634 Landry Eliz Mrs 4

Clark begins

636ΔDavenport John M 2
Holmes Chas O
637 Chapman Albert J 4
640ΔMastrian Frank H 4 ⓪ elec contr
641 Hefele Eva Mrs 2
643ΔMacMillan Earl 4
644ΔBaker Hilliard 2
646 Clark Howard 5
649ΔMiller & Tobin pntrs
ΔMiller Maria Mrs 3 ⓪
651 Gottlick Edwin J 5
654ΔWalton Minnie A Mrs 3
656 McCarthy Anna M Mrs 4
657ΔEller Frank E 3 ⓪ pntr
661ΔSmith Evalena S Mrs 3 ⓪
665 Hill S John 2 ⓪
Noonan Vincent 2
669 Wahl Frank 4
673ΔBonnell Eliz Mrs 2 ⓪
677 Worth Geo B 6 ⓪
681 Abken Fredk J 3 ⓪

Charles ends

685 Buschman Paul H 5
689ΔCiraldo Vincent 3
702ΔMacLeod Alan R 4
703 Vacant
706ΔKarr John B 5 ⓪
707ΔWalworth Harold E 6 ⓪
710ΔSchuber Henry 2 ⓪
714 Schasny Theo 4
Pfeifer Arth 3

Tuttle Parkway begins

715ΔWahl Harry L 4 ⓪ plmbr
719 Trevenen Fredk L 2
721ΔArrants Thos P 3 ⓪
Nostrand Russell 2
723 MacClosky Chas 7
725ΔFink Geo E 4

Osborn av begins

809ΔHulsart Edw 5 ⓪
814ΔHoutz Henry M 3
815 Rossnagel D Victor 4
817ΔThompson Brose 4
820 Newhall John D 4
821ΔHinterleitner Ernest J 5
824ΔWilson Jos P 3
825ΔTew Frank S 2
828ΔSmith Frank N 6 ⓪
829ΔBuchan Geo H 3 ⓪
830ΔMacDonald Fred W 5 ⓪
833ΔBlake Margt Mrs 3
836ΔMcCarthy Thos P 2 ⓪
840 Cleveland Alan 3
844ΔDriscoll Michl A 6
846 Vacant
848 Clark Dudley S 2 ⓪
853 Kenney Thos T C 6
857ΔFischer A Paul 5 ⓪
860 Vacant
863ΔRyan Danl J 4
Plourde Leonard 2
864ΔBrehm Chas F 3
867 Becker Wm E 6 ⓪
870ΔLenahan Dennis A 8 ⓪
874ΔSchwabe Doretta Mrs 2 ⓪
875ΔHyslip Thos D 4 ⓪
880ΔWentlandt Arth P 5
Wentlandt Helen L nurse
882ΔBattiato Louis A 9 ⓪ real est

W Dudley av ends

910 Engesser Aug 5
914ΔSchmidt Richd 2 ⓪
920ΔKiracofe Clifford W 4

Birch pl ends

938ΔPfirrmann Edw 4
934ΔQuinn Edwin 4 ⓪
935ΔElizabethtown Consolidated Gas Co (plant)
938 Lange Henry 3 ⓪
942 Vacant
948ΔPfirrmann Louis 2 ⓪
ΔPfirrmann Albert 4
959ΔSimon Aug 2

Crossway pl begins

NOTTINGHAM PLACE — From Shadow Lawn dr south to Shackamaxon dr, 1 west Rahway av

630ΔLyman Wm H 4 ⓪
635 Vacant
643ΔMerrill Leslie M 3 ⓪
648ΔDinzel Richd D 3 ⓪
649ΔGoodman Melvin L 2
652ΔBerse David 4 ⓪
655ΔKnecht Cyrus I 5 ⓪
660ΔSengstack J F 2 ⓪

OAK AV — From 438 Chestnut northeast to Putnam av

712 Patterson Chas 2
716ΔMuller Arth C ⓪ 2
720ΔCovell Gerald R 3
723ΔSmidl Jos C ⓪ 2
727ΔAlbers John H 5

Baker av intersects

728ΔJohnson Alf ⓪ 3
729ΔAchterman Ernest ⓪ 4
740 Vacant
741ΔVowles Robt J 3
744 Holt Leo 3

Linden av ends

745ΔEdwards Ross ⓪ 5
747ΔEdwards Jas P ⓪ 3
Brown Grace E Mrs nurse
753ΔBooth Geo M 4
755ΔMontroy Harold H ⓪ 3
756ΔEdwards Edwin O 4
759ΔMayer Geo F ⓪ 3
762ΔConley Harold W ⓪ 3
766ΔMeglaughlin Wm T 3
770ΔDempsey Jas A ⓪ 4
771ΔMyer Alf 3
775 Vacant
776ΔGeibig Frank C 2
780ΔDonovan Richd D ⓪ 1
781ΔZipf Fredk W ⓪ 3

Sherwood pkwy begins

802ΔFriedman Isidore 4
806ΔBenninger Chas J ⓪ 4
810 Vacant
814ΔBarttlet J Hobart 4
816ΔBoyd Wm 3
820ΔMcMaster Lauren 2

OAK (M) — From Springfield rd to dead end, 1 west Central av

ns 1 wΔBrahm Geo ⓪ 2

OHIO—From Seneca pl northwest to city line, 2 west Embree Crescent

MORE GOODS ARE BOUGHT AND SOLD THROUGH THE Classified Business Directory THAN BY Any Other Medium on Earth

MORE GOODS ARE BOUGHT AND SOLD THROUGH THE CLASSIFIED BUSINESS LISTS OF THE DIRECTORY THAN ANY OTHER MEDIUM ON EARTH

℞ DARBY DRUGS • Phone WESTFIELD 2-1198 ℞

ORCHARD—From 190 Elm east to Mountain av
228ΔYannuzzi Pasquale ⓞ 5
Elm crosses
230 Yannuzzi Frank 6
233ΔStrauch May E ⓞ 1
237ΔKissam Sarah F Mrs ⓞ 2
238 Smith Fred 4
240 *Wittke Arth T* 3
241ΔValentine Grace A Mrs ⓞ 2
242 Tom Fred 2
245ΔAustin Estelle ⓞ drsmkr 3
246ΔLaing Robt P ⓞ 5
252ΔColyer Alan H ⓞ 6
256ΔGlover Myrton E ⓞ 3
257ΔRush Harris D ⓞ 5
260ΔLove Irving G ⓞ 2
261ΔLee Alice E ⓞ 1
275ΔDecker Chas T phys
ΔSalvati Leo H phys

ORCHARD RD (M) — From New Providence rd west, 1 north of Springfield rd
ns 1 wΔTrautman Chas 4
ns 2 wΔLake Harry E ⓞ 2

OSBORNE AV—From 725 W North av south to South av and from 415 Cumberland southeast to First (incorrectly numbered)
405ΔEvans Wm J ⓞ 5
CRR of NJ crosses
South av intersects
Cumberland av intersects
315ΔScott Claudius C Rev 5
Downer intersects
115 Hamilton Viola R Mrs ⓞ 7
W Broad intersects
Pierson begins
400ΔOrr Thos W ⓞ 3
401 *McKinley Public School*

OVERHILL — From Madison av northwest, 1 south of Prospect
62ΔSensbach Lillian C Mrs ⓞ 6
63ΔSmith Irving L ⓞ 3
64 Hartvigsen Hartvig ⓞ 6
69 Gatewood Clinton D ⓞ 2

PALSTED AV—From 558 W Broad north to W South av
113ΔEllis Caroline E Mrs 4
115ΔEarly Robt 6
Downer intersects
207ΔThompson Robt H ⓞ 4
209ΔFarley Faustina S Mrs ⓞ 4
Cumberland intersects
210 Abbruscato Frank N ⓞ 3
316ΔMeurer Albert E ⓞ 2
Meurer Anna E Mrs beauty shop
Hart intersects
412ΔElliott Milton G 2

PARK — From 524 Central av southwest to Rahway av
101 DeChristopher Angelo 6
103 Mormemolo Benj 4
104ΔCunicella Nicholas ⓞ 5
107ΔBonnetti John H pntr 4
108 Vacant
109ΔNorris John V 3
111ΔPease Edith F Mrs 3
112Δ*Ackerman Anna Mrs* ⓞ 3
ΔAckerman Virginia T music tchr
113ΔMannino Salvatore ⓞ 8
114ΔKenney Jane L 2
116ΔGehret Irvin E jr 3
118ΔCollins Wm H 2
119ΔVella Louis ⓞ 8
ΔMcKeon Francis T 3
120ΔGrigg Wm H jr ⓞ 2
126ΔCollins Roi C ⓞ 3
127ΔTenEyck Peter ⓞ 2
131ΔMany Minnie Mrs ⓞ 2
135ΔKaufmann Henry 2 ⓞ
139ΔBogart Elliot S ⓞ 4
Carlton rd intersects
201Δ*Cross Leslie C* ⓞ 3
205ΔPlant Ottilie ⓞ 1
211ΔChurch Leonard S 4
214ΔBirnie Ruth Mrs ⓞ 3
Boulevard intersects
303ΔHiggins Wm A 6
307ΔPadmore Edw J ⓞ 3
312 Vacant
313ΔLewis Ludwig C 5
316ΔCockley Clarence W 4
317ΔO'Connor Jas A ⓞ 3
ΔLord Walter 2
322ΔSexton Effie B Mrs ⓞ 3
323ΔWilson Alf S 6
Summit av intersects
403 Settle Horace G 2
407ΔSomers Eug 3

PARK DRIVE (M) — From New Providence rd and Whippoorwill way north and east

PARKVIEW AV—From 419 Harrison av northeast to Chestnut
501ΔJoyce Herbert W ⓞ 3
505ΔFessler Leonard J ⓞ 2
515ΔBell Alonzo C ⓞ 3
518 Vacant
523ΔGraff Marjorie Mrs ⓞ 6
527ΔRemick Eug H ⓞ 4
530ΔWoodward Elmer C ⓞ 3
533ΔSoule Harry H 2
535ΔStockslager E Stevens ⓞ 4
543ΔJones Homer W 4
553ΔHouts Guy J ⓞ 3
559ΔDowns Malcolm 8
Chestnut intersects

PARKWAY (M)—From 1035 Mountain av northwest to Springfield rd
20ΔSpitzhoff Fredk H ⓞ 3
23ΔMessina Anthony ⓞ pntr 6
Mountain av intersects
24ΔWalker Matthew B ⓞ int dec 3
27ΔYoung Jean ⓞ fuel oil 7
31ΔEdwards Jos H W ⓞ 3
32ΔKnoll Dewey G ⓞ 4
38ΔFritz Caroline A Mrs ⓞ 5
Springfield rd intersects
45ΔHerrick Chas S ⓞ 6
48 Bliwise Harold ⓞ 2
51ΔLaing Robt 3 ⓞ
55ΔWest Geo F ⓞ 2

PARTRIDGE RUN (M) — From Deer Path dr south
wsΔLebret Benj J ⓞ 2
wsΔLaRocco Chas ⓞ 3
wsΔColvin Fred ⓞ 3
wsΔStern Jonathan 2

PEARL — From 1218 Central av east to Boynton av
108 Kree Albert 6
109 Keppler Geo 2
116ΔKoerner Wm J ⓞ 3
117 Venter Geo P ⓞ 2
125 Chadwick Robt A 2
131ΔWolf Ralph F 2

PENNSYLVANIA AV—From Vermont south to Willow Grove rd, 1 west of Rahway av

PIERSON — From 400 Osborn av southwest to Hyslip av
524 *Flammer David E* 3
528 Vacant
531 Constantine Raymond ⓞ 6
532 Ryan John F ⓞ 5
535 Wright Saml T ⓞ 3
537ΔHahn Albert jr ⓞ 4
543 Somers Walter ⓞ 2
547 Keogh Wm F ⓞ 2
551ΔBandy Saml ⓞ 4
552 Priola Simone ⓞ 5
553ΔSargent Robt J ⓞ 5
558 Bartholme Henry 3
563ΔPensa Emidio ⓞ 7
565 Vacant
569ΔThomas Walter C ⓞ 3
570ΔWallack Albert J 3
574ΔGreany Fred T 4
575ΔWhite Jos E 3
578ΔAllen Jos D 4
579ΔCree Martin C ⓞ 4
580ΔLent Helen E 2
ΔLullaby The
582 Jensen Mabel H Mrs 1
Hyslip av intersects

PINE—From Pine Circle east to Columbus av, 1 south of Laurel pl
330 Packer Lyman C ⓪ 2

PINE CIRCLE — From Laurel pl south to Poplar, 1 east of Central av

PINE GROVE AV — From Clover south to Ayliffe av, 1 west of Cental av

PLAZA THE—From W South av north to W North av, connecting E Broad with Westfield av
ΔTuttle Bros Inc lmbr coal bldrs sups

PLEASANT AV—From Fanwood av northeast to dead end, 2 north Brightwood av

POE AV—From Summit av west to Rahway av, 2 south Clifton

POPLAR—From Central av east to Boynton av, 3 south of Elizabeth

POPLAR AV (M)—From Central av west to dead end, 2 north Springfield av
ns 1 w Vacant
14 Johnson Forrest B ⓪ 3
ns 3 w VonSchultz Richd E ⓪ 2
ss 1 wΔHonecker Herman J ⓪ 3
Honecker C Fred trucking

PRISCILLA LA—From 817 Mountain av northwest to Hillside av
1ΔWoodhead Frank ⓪ 4

PROSPECT—From 318 W North av northwest to Springfield rd
1ΔDavies E W Inc fill sta
10ΔWorth Geo B confr
Feldman Louis J 3
14 Jersey Institute of Music
16ΔNorthern Air Conditioning Corp
ΔWestfield Sheet Metal Works
17 Clark-Hyslip Post No 645 V of F W
ΔKiep Virginia dance studio
18 Damore Frank barber
20 Westfield Paint & Hdw Co Inc (whse)
Brown John J 3
21ΔMorgan Securities Co real est
ΔPearsall Co real est
26ΔVanReekum Harry pntr
Skrba Geo 4
Skrba Mary Mrs drsmkr
ΔCentral Insulation Co
ΔCentral Home Improvement Co
28ΔKeppler Ernest C plmbr
30ΔMoffett Jas & Son bldg contrs
34 Petralia Salvatore shoe repr
36 Billson Edw K 10
Knapp Mary Mrs 1
Broad intersects
101 Polizzi Albert barber
103ΔQuinlisk Rose beauty shop
104ΔSnowden E Gilbert elec appliances
105 Gospel Hall
106ΔFerris Henry E 2
ΔLear Thos E 3
Snowden Ruth N Mrs 6
Tamarkin Miriam Mrs 3
Wells Albert L 4
107ΔMirkovich David clo clnr
108ΔDughi John real est
ΔQuelly Louis elec contr
ΔHoward Arth W ins
ΔGary Grace ins
112 Klingler Anton J 4
Cook Robt J 2
McDede Stanley 2
Moller John 4
Merlino Tekla Mrs 1
116 Italian Mission
121ΔMunicipal Building
ΔPolice Headquarters
124 American Legion Bldg
129ΔPitcher Edith L 1
Barr J Henderson 4
133ΔProspect The boarding
ΔHewitt Laura P ⓪ 6
136ΔSawyer John E 5
Ferris pl begins
200ΔBell Edythe H real est 1
Stoffers Eric G 3
206 Marshall Fred B 2
Baker Edw P 3
212ΔLosee Chester D ⓪ 3 osteo
ΔLosee Mary H Mrs osteo
215ΔEgerton Adele B Mrs ⓪ 3
217ΔBeard Wm M ⓪ 4
223ΔValentine Edw R 3
224ΔJohnson Grace A Mrs ⓪ 7
Cherry Ivy nurse
227 Vacant
228ΔDowns Gerald 2
232ΔIleiro Theresa Mrs 8
233ΔMoore Joshua N ⓪ 6
238ΔHeaslip Claribel A Mrs ⓪ 3
239ΔFisher John S ⓪ 4
242ΔSawyer Sara Mrs ⓪ 6
245ΔRowland Arth B 6
247ΔIrving Frank D ⓪ 3
253ΔTimberlake David W ⓪ 5
259ΔBell Arth S 8
264 **Westfield Arms Apts**
Apartments:
A1ΔMerrill Herbert G 2
A2ΔFulton Albert M 1
A3ΔIngalls Robt H 2
A4ΔMaycock Mabel M Mrs 2
A5ΔPrieth Georgia Mrs 1
A6ΔDonelson Kath
A7ΔGale Mary V 1
A8ΔReed Frank L 4
A9ΔTyson Anna A Mrs 2
A10ΔReaves Marion W 2
B1ΔWake Mary C Mrs 2
B2ΔArruzza Albert F 2
B3ΔFischer Harold L 2
B4ΔBarrett Kath F 1
B5ΔMiner Marion 2
B6ΔWilson Chas A 2
B7ΔHemphill Stella O 2
B8ΔCordua Clara 1
B9ΔBanfield Herbert L 2
B10ΔCoppins Grace B Mrs 1
C1ΔShields Earle E 2
C2ΔSmith Elbert B 2
C3ΔWeaver Dana M 3
C4ΔLynch Irene V 1
C5ΔGraham Gordon G 1
C6ΔCoblens Chas D 3
C7ΔHoward Harriet S 1
C8ΔErlanger Ruth 1
C9ΔMills S Dow 2
C10ΔMontgomery Fred G 2
D1-2ΔBurris Chas A 2
D3ΔWinegar Gladys 1
D4ΔThompson Grace L 1
D5ΔClunan Marguerite P 1
D6ΔHammell Olive E 1
D7ΔDickenson Celia M 1
D8ΔRogers Burl G 2
D9ΔSchierenbeck Arth O 2
D10ΔMorton Geo H 2
Street continued
265ΔFletcher John
Cowperthwaite pl intersects
303ΔThorpe Livingston ⓪ 5
307ΔSampson Albert R ⓪ 3
311ΔJones Alice L Mrs 3
312ΔHaste Margt Mrs ⓪ 2
317ΔDawson Robt ⓪ 3
320 Hoag Francis W 3
323ΔTranor Grover C 6
324ΔMercner Minna A Mrs 2
402ΔWhalley Edw M 7
403ΔHam Margt Mrs ⓪ 2
407ΔEldridge Minnie E Mrs ⓪ 3
408ΔWelch Kittie Q Mrs ⓪ 1
411ΔParks Lyma L ⓪ 3
412ΔSmith Abram J L 4
Farnum Sarah Mrs 1
417ΔSchneider Walter E ⓪ 4
422ΔWalther John ⓪ 3
Dudley av intersects
510ΔDecker Chas T ⓪ 4
516ΔThompson Geoffrey J ⓪ 3
521ΔAffleck Chas M ⓪ 3
524ΔWakefield Ralph 3
527ΔFrutchey Geo W ⓪ 2
Lincoln rd begins
528ΔMiller Eliz B Mrs 2
538ΔLambert W Merton ⓪ 5
542ΔKookogey Saml M ⓪ 3
543ΔMayo Erskine B ⓪ 3

The Westfield Leader
—
Westfield's Leading Newspaper
—
Every Thursday
—
50 Elm St.
Phone Westfield 2-4407

VISWAT'S DAIRY
Famed For Faithful Service Since 1909
235 W. NORTH AVE. (W)
Tel. W-2-0620

CR-6-1032 NITE-CR-6-2118
Cranford Flower Shoppe
GRACE E. DEHMER, Prop.
Flowers-by-Wire 107 North Union Avenue Cranford, N. J.

PROSPECT—Contd
547ΔPeirce Howard G 3
550ΔBelcher Donald R Ⓞ 5
553ΔMcIntyre Thos J Ⓞ 4
559ΔMorrow John C Ⓞ 3
560ΔTremaine C Milton Ⓞ 4
602ΔWroth Jas S 6
607ΔNichols Henry W Ⓞ 5
610ΔEvans Stewart 4
614ΔThomas Robt W 4
615ΔGoebel Richd H Ⓞ 3
617ΔReichhard Leonard G Ⓞ 6
618ΔMcDannald Alex H 3
621ΔMontgomery Fredk W Ⓞ 4
622ΔLapeyrouse Maury 3
627ΔNevius Julian V Ⓞ 4
630ΔGilson Frank T Ⓞ 2
633ΔKooker Wm B Ⓞ 4

Lincoln rd ends

636ΔGood John E 4
640ΔVanLeuven Lewis B Ⓞ 5
641ΔWalker Ida K Mrs Ⓞ 1
647ΔHilferty Chas D Ⓞ 3
649ΔWalstead Wm J 4

Newton pl begins

703ΔScully John E Ⓞ 5
709 Vacant
710ΔFranklin Benj Sch
713ΔWilliams Frank S G Ⓞ 6
717ΔMathis Garrett C Ⓞ 4

Stanmore pl begins

737ΔSands Geo W Ⓞ 2
745ΔPearsall Donald M Ⓞ 4
746ΔGottlick Chas E Ⓞ mason contr 4
751ΔStadele Ruth M Ⓞ 2
Robertson Alice Mrs 1
754ΔVreeland Theo W 3
755ΔLewis Lester H Ⓞ 1

Effingham pl begins

758ΔGoddard Robt E Ⓞ 3
760ΔO'Connor's Mkt gros
ΔO'Donnell Bridget Mrs Ⓞ 3
rear Orlando Thos 3
Burdorf Heinz 4
Knauer Aug C 6
Martin Wilbert L 4
766ΔPringle Warren W 2 Ⓞ
772ΔWest Chester A Ⓞ 2
ΔWest Chester A & Son contrs
804ΔWinkler Mary Mrs Ⓞ 1
806ΔMiller Richd D Ⓞ 3
810 Hall Clinton Ⓞ 6
812ΔStiles Raymond J 5
816ΔWilson Elbert 3
830ΔMoffett Frank B Ⓞ 2

Brightwood av begins

912ΔRobinson Sophia Mrs Ⓞ 2
940 Vacant
946ΔMinnick Frank R Ⓞ 6
948ΔHowarth Martin L Ⓞ 6
952 Dorsey Jennie Mrs Ⓞ 7

Hamilton av begins

1050ΔHann Kenneth J Ⓞ 5
1053ΔShort Cath L Mrs Ⓞ 3
1184ΔLockett Edw Ⓞ 4

Liberty av begins

1201 McDede Anson Ⓞ 1
1203 McDede Anson jr Ⓞ 6

Madison av intersects

1213ΔWhite Chas W Ⓞ 3
1226 Biddulph Chas C Ⓞ 7
1250ΔSalvati Leo H Ⓞ 5

PROSPECT AV (M)—From Summit rd west, 2 north Springfield rd
ns 1 wΔRobinson Frances E 3
ss 1 eΔNoel Henry M Ⓞ 3

PUTNAM AV—From opp 820 Oak av northwest to Franklin av

QUIMBY — From 34 Elm east to 114 Central av
100ΔPerry Lillian M pub sten
ΔShield Kath T real est
111ΔMayfair Tailors
112ΔDickson Alex W 4
113ΔTreat Robt Delicatessen
115ΔTreat Robt Liquor Shop Inc
ΔSnevily & Ely lawyers
116ΔCooper & Moore Inc real est
ΔWestfield Agency ins
125ΔGoodfriend Milton hdw

RADLEY RD—(See Lambert's Mill rd)

RAHWAY AV—From 335 W Broad southeast to limits
108 Berry Jas A 5
Robinson Ella L Mrs 4
Neal Roland 10
108½ Redd Georgia Mrs 1
110 Barnett Jas O 5
Jackson Everett A 6
Abernathy Saml 3
124 Vacant
415ΔSalomone Bros gros
Salomone Emiliano Ⓞ 6
ΔSalomone John 2
rear Ruffini Clifford 2
416 Parslin Wm H
417 Gray Arth 2
420ΔMazza Jos 9

Spring ends

421 Hughes Mary Mrs Ⓞ 2
424ΔSchneider Abr Ⓞ 3
501ΔEnglish Rose A Mrs Ⓞ 2

First intersects

507 Kelly Timothy jr Ⓞ 2
509 Wells Geo M 6
515 Mehillo Louis 4

Edgar rd begins

517 Vacant
525 Kelly Timothy Ⓞ 3
533ΔWells Louis O Ⓞ 6
534ΔShattuck Wheaton G Ⓞ 3
535ΔKoester Mary Mrs Ⓞ 6
537ΔHixson Walter S jr Ⓞ 2
538ΔCampbell Jas A Ⓞ 3
539 Force Mary L Mrs Ⓞ 3
550ΔN J Natl Guard Armory
586ΔBrown Jesse S Ⓞ 4
589 Sheola Enrico Ⓞ 5
591ΔClark Hugh D 4

Dorian rd intersects

636ΔCornwell Robt H Ⓞ 3
640ΔMason Roger Ⓞ 6

Shadowlawn dr ends
Shackamaxon dr intersects

672ΔWoods Geo S 4
ΔGebler Mary Mrs Ⓞ 7
Harris Philip W 2
679ΔEadie Edw M Ⓞ 5
Millett Dora M Mrs 1
684ΔKeresztesy John C Ⓞ 4
692ΔTobin John C Ⓞ 2

THE WESTFIELD TRUST COMPANY
Member Federal Deposit Insurance Corporation
OFFERS EVERY MODERN BANKING SERVICE

Stein Bloch Clothes Stetson Hats

JOHN FRANKS

Men's Apparel

Manhattan Shirts WESTFIELD • PLAINFIELD Nunn-Bush Shoes

696ΔWilloughby's Transfer exp
ΔWilloughby Wm H ⓞ 4
Washington ends
700 Biddulph Raymond F 3
711ΔVines Saml M ⓞ 3
715 Dawson Thos A ⓞ 4
722ΔRoyce Robt J 5
730ΔClements Thos E ⓞ 2
734 Fischer John W ⓞ 5
738ΔSettlemeyer Frank A 2
742ΔSchilling Aug N 8
754 Westfield Field House
Grove ends
Vermont intersects
Maine intersects
Jersey intersects
851ΔWight Nellie H Mrs ⓞ 4
856ΔAnderson Edw E ⓞ 4
858 Vacant
900ΔWidth Aug 9
901ΔCook Philip F ⓞ 4
909ΔCogswell Geo F ⓞ 4
912 Serventi John ⓞ 4
915ΔLePori Arth A ⓞ 3
919 Vacant
931 Hitching Wm A 2
932ΔWerner Edw L ⓞ 4
944ΔDreier Fred A ⓞ 4
961ΔWoodrup Wm H 5
Willow Grove rd ends
1004ΔLaurent Ferdinand D 8
1011ΔFoster Percy G ⓞ contr 4
1016ΔBrown Percy E ⓞ 2
1025ΔPierce Walter L S ⓞ 3
1027ΔGaubis Cecilia Mrs ⓞ 1
1032ΔSchulz John G ⓞ 4
1090ΔSeltzer Jas H 2
Clifton intersects
Sanford av intersects
Poe av intersects
Yale av intersects
Richmond av intersects
Renner av intersects
Norfolk av intersects
Lyons av intersects
Mapes av intersects
1200 Kovell Jas 4
1201ΔByrne Robt J ⓞ 8
Faulkner dr intersects
1401ΔLambert Geo ⓞ 2
1407ΔFaulkner Mary E Mrs 4
1415ΔMcCollum Wm ⓞ 2
1525 Sherman Otto 2
1545 McKee David ⓞ 2

RAMAPO WAY—From 252 Munsee Way south to Lenape Trail
804ΔKoos Chas ⓞ 6
820ΔPillatt Frank D ⓞ 6
821ΔBrady Terence C ⓞ 8
837ΔMcMurtrie Adnah ⓞ 5
852ΔNewell Herbert C ⓞ 3

RANDOLPH RD — From Nethersole av southeast, 1 east of Fanwood av
Lacy Jos A Rev ⓞ 2
Burton Oliver J ⓞ 2

RAYMOND—From 412 Mountain av northeast
520ΔKline Julius 7
Harrison av ends
602ΔOneal Lloyd E ⓞ 4
606ΔAddicks Frank F 4
607ΔLewis Martin B ⓞ 2
610ΔMeyer Wm C ⓞ 3
614ΔGuerin Herbert 4
615ΔO'Donnell Paul F ⓞ 5
619ΔGillespie Lewis W ⓞ 3
620ΔTichenor LeRoy G ⓞ 5
Cory pl begins
625ΔO'Neil Herbert ⓞ 3
626ΔFrye John H 6
630ΔMensching Geo E 3
634ΔKlein Chas H ⓞ 3
635ΔStevens Chas A ⓞ 4
638ΔScoville Grayce Mrs ⓞ 3
643 Waage Alvin H ⓞ 5
644ΔAnderson Florence W ⓞ 6
645ΔHolmer C C ⓞ 2
650ΔSchafer Jacob R ⓞ 4
651ΔvonNostitz Erich ⓞ 3
654ΔKlingelhofer Albert 5

REGNAROL TER—From 800 Central av east to Columbus av

RENNER AV — From Summit av West to Rahway av, 4 south of Clifton

RICHMOND AV—From Rahway av west to dead end, 4 south of Clifton

RIPLEY AV—From Elizabeth av south to Fowler, 1 east of Boynton av
915ΔLaird Geo S jr ⓞ 2
918ΔHargan G Bruce ⓞ 5
919ΔMichael Lionel B 4
923ΔDustin Geo F 4
926ΔSchmitz Herman J ⓞ 4
927ΔDonaldson Malcolm D 3
930ΔLee Howard A ⓞ 2
931ΔRogriguez Jose 4
934ΔLeffler Jos G ⓞ 3
935ΔCrane Ellis D ⓞ 4
938 Hensel Arth A ⓞ 5
939ΔBechtel Halsey G 3
946 Vacant
949ΔHarwood Fredk H ⓞ 3
Pine intersects
1007ΔSteiger Clarence W 3
1011ΔWeuerthele David W 3
Sycamore intersects
Center intersects

RIPLEY PLACE—From E South av southeast to Livingston, 1 east of Sussex
602 Campbell Wm 5
Graves Arth 5
Cacciola pl intersects
612 Louise Angelina Mrs ⓞ 3
Savocca John 4
613ΔTurpin Jas 5
614 Siragusa Anthony 3
Siragusa Mary Mrs ⓞ 4
615 Caspanello John ⓞ 5
616 Triano Philomena Mrs ⓞ 5
Tillman Thos 3
617 Hill Otis C 3
619 Costello Salvatore 3
Rusitano John 3
620 Rocco Saml 6
624 Giunta Michl ⓞ 3
ΔCaldora Benj W 4
Barbarise Anthony 3
626 Giglio Pasquale 6
628 Cerrillo John 3
Cuccio Salvatore 5
629 Veltre Vitaliano ⓞ 4
630 Sanzera Angelo 4
Yarussi Michl 4

ROOSEVELT — From Palsted av southwest to Township line, 1 west of South av
601ΔYounger Kenneth R 3
604ΔBehrans Herman 4
605 Buckley Paul C 7
609ΔKlekamp LeRoy E 3
612ΔGross Warren W 3
615ΔMitchell Jos R ⓞ 4
617ΔHeitman Henry E ⓞ 4
621ΔVanWie Nathan B 3
625ΔJohn Rudolph O 2
629ΔNettleship Wm S ⓞ 5
633ΔBergman Jas O ⓞ 2
641ΔWalker Cecil L 5
645ΔLancaster John S 4
Scotch Plains av intersects

Lumber

Standard Lumber & Supply Co. INC.

Lumber
Builders' Supplies
Paints
Hardware

Tel. Cranford 6-0508

Cor. High and Chestnut
CRANFORD



CONSULT THE Classified Business Directory for anything you wish to buy

The Most Complete Classified Lists in the City are these in this Directory



Dunn Auto Sales, Inc.

DE SOTO and PLYMOUTH MOTOR CARS

Authorized Sales and Service

309-311 E. North Ave. Phone Westfield 2-1507



ROSS PL—From 400 Central av southwest to Boulevard

105ΔMulrein Howard A ⓪ 8

South av intersects Carleton rd intersects

200ΔBamboo Restaurant
Mimura Shigeyuki 2
203ΔHunt Hartshorn 9
204ΔCantlay Robt 4
209ΔDeitz Eva T Mrs 6
Koddington Kath drsmkr
210ΔClass Theo S ⓪ 2
214ΔMcDougall Anna B Mrs ⓪ 2
215ΔWilson Helen 1
ΔDeHaas Paul L 2
ΔGroome Warren K 2
220ΔAyers Ira C 3
Williams Evan T 5
224ΔTaylor Walter B ⓪ 3

ST GEORGE'S PLACE—From 810 Dorain rd northwest to Warren

311ΔDouglas Steph A ⓪ 2
312ΔBritton Howard ⓪ 2
316ΔSwenson Alf H ⓪ 3
317ΔBeyer Chas ⓪ 3
320ΔBoggs Andrew T jr 3
321 Woodruff Ralph S 4

ST JOHN'S PLACE — From 866 Dorain rd north

ST MARK'S AV—From 226 StPaul east to Sanford pl

404ΔHohenstein Robt F ⓪ 6
405ΔBelcher Earl J ⓪ 5
408ΔHendrickson Benjamina Mrs ⓪ 2
411ΔCraft Jas L 3
412ΔThompson Francis T M ⓪ 2
416ΔBray Harry L ⓪ 3
417ΔKurtz Wm F ⓪ 2
420ΔAnderson May Mrs ⓪ 1
423ΔLakins Chas 4
424ΔMeder Albert E ⓪ 3
427 Ryan Jas F 8
428ΔBrown Harold G ⓪ 6
435ΔStirrup Frank A ⓪ 4
438ΔPlatz Alf J ⓪ 2
439ΔBass Walter H ⓪ 6

S Euclid intersects

514ΔBalthazar Chas A ⓪ 2
515 Vacant
518ΔPleninger Louis E ⓪ 5
519ΔHolmes Arth F O ⓪ 2
523ΔCarlson Geo R ⓪ 2
526ΔPeck Alf E ⓪ 4
530ΔPatch Don Ivan Rev 3
531ΔReynolds Walter A ⓪ 2
536ΔRandolph Robt M ⓪ 3
542 Vacant
543ΔHastings Thos J ⓪ 4
547ΔRyan Jas H 2
550ΔGriffiths Chas H ⓪ 4
551ΔBartleman Geo F ⓪ 2
555ΔCrane J Irving ⓪ 4
556ΔStearns Grace B Mrs ⓪ 2

Stanley av intersects

601 Zoebisch Alf ⓪ 3
609ΔHolloway F Harry ⓪ 2
610ΔGaston Kenneth ⓪ 4
616ΔAlbro Arth F ⓪ 3
617ΔSeymour Edw D ⓪ 2
622ΔMalone Jas C 3
625ΔWilliams Henry D ⓪ 2
628ΔNolan Jas M ⓪ 8
629ΔPfalzgraf Philip L ⓪ 3
636ΔSmith Temple C ⓪ 4
637ΔSalisbury Edgar P ⓪ 2
640ΔWorth Chas P ⓪ 2
644ΔDenney Courtlandt F ⓪ 3
645ΔBoyd Douglas 7 ⓪ 4
647ΔBurritt Leslie D ⓪ 2
654ΔSchnable Geo L ⓪ 3
657ΔWilson Robt M ⓪ 3

S Chestnut intersects

703ΔClotworthy Wm R ⓪ 3
705ΔRichardson Wm 4
715ΔUhrenholdt Volmer J ⓪ 3
716 Vacant

Benson pl intersects

720 Vacant
724ΔMoore Edw R ⓪ 2
728ΔGeorge Richd M ⓪ 2
729ΔBailey Chas P ⓪ 2
731ΔMorton Edwin S ⓪ 3
732ΔLongley Richd ⓪ 4
739ΔDonnelly Willard R ⓪ 2
740ΔLambie Alan ⓪ 5
744 Vacant
748ΔPrasse Wilbert G ⓪ 4

ST PAUL — From 330 E Broad south to 325 E North av

116ΔAllen Roy D ⓪ 3
120 Clark Evelyn 2
123ΔStPaul's Parish House
124ΔCallahan Edw J ⓪ phys 4
127ΔMuench Hugo ⓪ 3
128ΔHoenig John F ⓪
132ΔCook Geo W ⓪ 3
133ΔWright Caroline N Mrs ⓪ 1
136ΔMessler Robt T ⓪ 2
137ΔJones H Kenneth ⓪ 4
140ΔWood Matthew H ⓪ 3
144ΔMathiasen Wm ⓪ 2

Lenox av intersects

214ΔClark Ruth G ⓪ 2
220 Vacant
226ΔMuth Arth W ⓪ 2

St Marks av begins

228ΔHammer John P ⓪ 3
232 Vacant
238ΔSturzelbecker Saml ⓪ 4
242ΔWichern Theo H ⓪ pntr 4

SALTER PLACE—From 338 Benson pl south to Fourth av

400ΔMellen Harold A ⓪ 2
404ΔWilliams J Vernon ⓪ 5
408ΔGrissinger John U ⓪ 4
412ΔEustis Geo F ⓪ 4
424ΔSmith Clarence B ⓪ 4
508ΔBecker Walter P ⓪ 2
520ΔGrander Wm G ⓪ 5
609ΔDutcher Wm E ⓪ 3
613 Morgan John M 3
620 Vacant
627 Miller Donald S 2
629 Ehrnholm Edw S ⓪ 3
635ΔArndt Robt V ⓪ 3

SANFORD PLACE — From Castleman northwest to Marcellus av

SAUNDERS AV—From 142 Chestnut east to Jefferson av

SCOTCH PLAINS AV N—From 658 W Broad north

Downer ends Cumberland av ends

310 Thorne Winfield E ⓪ 3

Hort ends Roosevelt av ends Drake pl ends Newark av begins

625ΔFogerty Jas H ⓪ 4
629ΔFrazer John B ⓪ 4
631 McCleod ——
633 Geddes Robt 2

SCOTCH PLAINS AV S—From 703 W Broad south

111ΔKane Frank ⓪ 4
112 Waldron Patk J ⓪ 8
115ΔBurbank Wm E ⓪ 4
116ΔCook Rowland B 3
119ΔWelch Herbert R jr ⓪ 3
128ΔWinter Fred K ⓪ 6

First intersects

213ΔKidd F Harry 4
215ΔCrosby Geo F jr 4

216ΔBovino Peter J ⓞ 3
219ΔPotter Asa P 3

Austin begins

223ΔKaufmann Harry J ⓞ 5
226 Vacant
227ΔMarkthaler Theo E ⓞ 2
231ΔJennings Louis A 4
234ΔLitzelman Karl B ⓞ 4
235ΔOtto Eug A ⓞ 4
238ΔLambach Ralph ⓞ 3
239 Pearce Robt T ⓞ 2
242ΔEismann Jos F ⓞ 2

Clarence rd begins

245ΔChristoffersen Christoffer 2
249ΔSivenson Adolph E ⓞ 4
252ΔChamberlain Robt W 3 ⓞ
253ΔYoung Frank O 3 ⓞ plmbr
257ΔAndrew Mary M Mrs 2 ⓞ
258ΔGarcia E Raymond 5 ⓞ
261ΔGoettel Henry 5 ⓞ
262ΔShea Aubrey M 3
265ΔBush Willard J 2

Warren intersects

303ΔBush Jas F 3 ⓞ
305ΔSchroppe Edwin H 4 ⓞ
311ΔHolmes Fredk J 6 ⓞ
314 Vacant
319ΔBurr Stewart E 4
321ΔWhelan Jos T 7 ⓞ
326ΔJones Wm S 2 ⓞ

Dorian rd intersects
Shadow Lawn dr intersects

636ΔPeck Willard 2 ⓞ
637 Vacant
638ΔReese Donald J 3 ⓞ
639ΔMonett Edw T 4 ⓞ
640 Vacant
641 Vacant

SCUDDER ROAD—From Gallowae rd northeast to dead end

11ΔWilson Chas S jr 3 ⓞ
19ΔVanDeventer F M

SEDGWICK AV — From Berkeley ter northwest, 1 east of Prospect

942 Agys Rosalie 2 ⓞ
943 Hamlet Thos 2 ⓞ
948ΔLovell Robt 2 ⓞ pntr

Lafayette av intersects

SENECA PLACE—From 811 Embree Crescent west to limits

211ΔBarrett Myron F 4 ⓞ
212ΔBraun Fredk C 5 ⓞ
215ΔKirk Wm H 3 ⓞ
218ΔCloyd Harold R 3 ⓞ
219ΔHendy John 4

Hanford pl intersects

220ΔSchott Raymond C 7 ⓞ
224 Vacant

Hanford pl ends

228ΔMcComb Geo H B 3 ⓞ
231ΔKilday Ralph 4
232ΔOstrander John 3
234ΔWilliams C Roger 4 ⓞ
235 Rasmussen Wm C 3 ⓞ
237ΔEldridge John H 2 ⓞ
240ΔCrow Eldred R 3 ⓞ
245ΔHerndon Roy C 3
246ΔGardner Wm S 3
247ΔTobey Silas B jr 4
250ΔSeedorff Wm 3 ⓞ

Coleman pl ends
Graceland pl begins

251 Pestoff Alexis N 4 ⓞ
260ΔMerritt Chas D 4 ⓞ
261ΔHach Edw C 4
263ΔWatkins Clifford W 5
264 Moody Arth H H 3 ⓞ
267ΔHidi Frank 4
268ΔLange Lester 2

Forest av ends

277ΔJohansen Arth F 2
280ΔShiley Ralph U 4 ⓞ
281 Vacant
284 Vacant
285ΔStuart W Leslie 2
288ΔHeffernan Jas A 3

SHACKAMAXON DRIVE — From 648 Westfield av southwest to Radley rd

509ΔReinfelder Edw C 2 ⓞ
510ΔMoring Harvey B 4 ⓞ
515ΔCairns Margt A Mrs 2 ⓞ
521ΔPalmer Geo H 2
527ΔLange Henry A 2 ⓞ
531ΔPaddock Lee C 4
535ΔDobbrow Chas jr 5 ⓞ
539ΔHalsey Herbert A 4
543ΔBoyd Robt B 2
547ΔMuller Fredk C 3
551ΔDevers Wm J 2 ⓞ
555ΔKuhlke Wm H 4 ⓞ
561 Anderson Arth L 3 ⓞ
565ΔSinger Fredk B 6 ⓞ

Rahway av intersects

613ΔShaffer Carl H 3 ⓞ
616ΔHall Milton E 2 ⓞ
617ΔNeilsen Hans A 3 ⓞ
621ΔKalquist Harry C 2 ⓞ
625ΔMcCarthy Frank 2 ⓞ
629ΔAlbesser Robt H 5 ⓞ
633ΔFoster Albert C 2 ⓞ

Nottingham pl ends

637ΔEgsieker Albert H 2 ⓞ
641ΔBouck C Worcester 5 ⓞ
650ΔMcKenzie Chas F 2 ⓞ
651ΔBlummel Francis P 2 ⓞ

Hyslip av ends
Knollwood ter intersects

716ΔKling Arth K 7 ⓞ
728ΔMartin Neal E 4 ⓞ
730 Vacant

Scotch Plains av ends

813ΔAnderson Raymond S 5 ⓞ
818ΔWade Lorentz G 4 ⓞ
819ΔDoherty Wm J 4 ⓞ

Norman pl intersects

834ΔMills Raymond P 2 ⓞ
840ΔHorracks Herbert 4 ⓞ
842 Vacant

Lawnside pl ends

850ΔGilbert Jas J 3 ⓞ
868ΔKorn Frank A 2 ⓞ

Radley rd intersects

SHADOW LAWN DRIVE — From Rahway av southwest to dead end, 1 south of Dorian rd

614ΔVail H B 2 ⓞ
620ΔSpencer Frank C 3 ⓞ
621ΔChase Newell 3 ⓞ
626ΔMoody Ralph E 4 ⓞ
627ΔJohnson Edw S 4 ⓞ
632ΔCooper Hugh E jr 4 ⓞ
639 Vacant

Nottingham pl intersects

644ΔMathewson Steph L 3 ⓞ
645ΔWolf Henry J 3 ⓞ
650ΔWalsh Edw J 7 ⓞ
651ΔAustin Richd S 2 ⓞ
656ΔConnell Clancy D 3 ⓞ
657ΔReitinger T Philip 5 ⓞ

Knollwood ter ends

662ΔPeckham David B 2 ⓞ
668 Vacant
671ΔFromhold Alf C 3 ⓞ
676ΔTickell Wm J 4 ⓞ
677ΔSauerbrun John L 2 ⓞ
678 Vacant
683ΔHinton Oscar M 3 ⓞ
684ΔEstwick Wm H 4 ⓞ
689ΔRubien Fred W 3 ⓞ
ΔRubien Construction Co

Hyslip av intersects

702ΔPhillips Chas A 3 ⓞ
707ΔPartenheimer Jos E 4 ⓞ
708 Vacant
713ΔKoos Edw 2 ⓞ
725ΔVictor Jas K 3 ⓞ
730ΔRoss Roy E 6 ⓞ
731ΔCarter Clyde 6
737ΔBrophy Gerald R 4 ⓞ

Scotch Plains av intersects

802ΔSlater M L 2 ⓞ
805ΔCollins John O 3 ⓞ
806ΔMullery Vernon H 2 ⓞ
815ΔLowe Robt E 4 ⓞ
819ΔChild Wm C 2 ⓞ
820ΔFox Barclay 4 ⓞ

Norman pl ends

828ΔHurley Jas E 8 ⓞ
829ΔBurke Norbert T 5 ⓞ
832ΔAnderson Carl M 4 ⓞ
835ΔFitzSimons J Edw 3 ⓞ
840ΔWilliams Lewis W 2 ⓞ

Lawnside pl begins

842 Vacant
847 Vacant
857ΔGrove Clinton S 4 ⓞ
863ΔTyler Walter 2 ⓞ
869ΔBuland Harvey 2 ⓞ

"The DIRECTORY IS THE COMMON INTERMEDIARY BETWEEN BUYER and SELLER"

MORE GOODS ARE BOUGHT AND SOLD THROUGH THE CLASSIFIED BUSINESS LISTS OF THE DIRECTORY THAN ANY OTHER MEDIUM ON EARTH

PLUMBING
PHONE
Cranford
6-1320
CHAPMAN
BROS.
Contractors
AUTOMATIC MOTOR STOKOR COAL BURNER
MASTER KRAFT Oil Burners
Day and Night Service
36 E. North Ave.
Cranford, N. J.
HEATING

J. D. LOIZEAUX LUMBER COMPANY
PHONE PLAINFIELD 1776
861 South Ave. Plainfield, N. J. Tel. 6-1776

SHERMAN — From StMarks av south to Union, 2 east of Benson pl
730ΔLoebman Julia Mrs 3 Ⓞ

SHERMAN AV — From Prospect northeast, 1 west of Madison av

SHERWOOD PARKWAY —From 781 Oak av north
512ΔWhiting Harry A 4 Ⓞ
515ΔJohnson J Fred 2 Ⓞ
517ΔSprole Frank N 3 Ⓞ
520ΔBecherer Frank H 3 Ⓞ
526ΔHamilton Gordon W 4 Ⓞ
529ΔPille Edw R 2 Ⓞ
532ΔTellin Louis F 2 Ⓞ
535ΔMessersmith Chauncey P 2 Ⓞ
538ΔdeHosson Bernard U 3 Ⓞ
539 Vacant
542ΔArmstrong Lewis C 2 Ⓞ
543 Vacant
546ΔSchubert Wm F 3 Ⓞ
547 Vacant
550 Vacant
554ΔFullard Wm G 4 Ⓞ
560ΔSelvig John N 4 Ⓞ
564ΔMeinert Richd N 4
568ΔThielen Theo A 4 Ⓞ
572ΔWalker Raymond E 3
Belvedere av ends
576ΔDecker Fredk C 3 Ⓞ
582ΔJohnston Aurell N 4
586ΔPetrucione Michl E 4 Ⓞ
587ΔStanzel Rudolph A 4 Ⓞ
588ΔMarkley Marcus A 3
589ΔParkhurst Ralph E 3
592ΔWhite Lester S 4
593ΔCameron Arth E 3
596ΔSmith Rodney P 2
Mountain av intersects
600ΔGood Calvin V 5 Ⓞ
601 Goodall Thos D 3
602ΔDerrey Roger 4 Ⓞ
605ΔMatulis Andrew J 2

SINCLAIR PL—From 624 Elm east to Highland av
208ΔDanielson Lester C 4 Ⓞ
204ΔBaum Aug 2 Ⓞ
207ΔOliver John L 3 Ⓞ
210ΔBrennesholtz Lynn 4 Ⓞ
216ΔSmith Elwood D 4 Ⓞ
217 Vacant
218ΔHoffman Raymond S 5 Ⓞ
219ΔWard Thos G 3
223ΔSmith Howard E 3 Ⓞ
224ΔParr John R 3 Ⓞ
228ΔGentles Jas W 6
229ΔMiller Albert E 5 Ⓞ
232ΔSchneider Richd 4
235ΔWilhelm W Carroll 6 Ⓞ
239ΔCrow Geo F 2 Ⓞ
240ΔMcFarlane Henry H 4
246ΔMitchel Chas W 3
247ΔRitterbush Richmond H 4
252ΔSchaub Warren 3
253ΔMiller Clifford 2 Ⓞ
258ΔReichenbach Henry 2 Ⓞ
Lawrence av intersects
319ΔDoerrer Richd C 4 Ⓞ
Highland av intersects

SMITH—From Prospect southwest, 3 south of Madison av
208 Townley Wellington W 7 Ⓞ
212 DeWolfe Jos 4

SOUTH AV E — From 401 Central av east to city line
126 Atamantyk Geo 5 Ⓞ
Atamantyk Michl radio repr
S Elmer intersects Sussex pl ends
200 Markwell Jos 3
Novello Frank 3
210 Markwell Salvatore 5 Ⓞ
Cacciola pl ends Ripley pl begins
312 Vitagliano Aniello 2 Ⓞ
314 Ammucucci Ralph 4 Ⓞ
322 Parisi John 3
Gennaro Jos 3
324ΔStracuzzi Carmelo 3 Ⓞ gro
Villane Domenick 6
346 Spadaro John gro
rear Caraolo Carmelo 5
Latera Frank 4
348ΔSedercich Mary Mrs 6 Ⓞ
ΔStevens Steve Ray 4 auto repr
352 Turpin Frank 4
Turner Jas 3
Aloia Pasquale ice
354 Ruggiero Jos 8
Brown Dorothy 4
356 Aloia Pasquale 1
Manfredi Edw 5
Danino Anthony 2
ΔAloia Patsy & Sons junk
ΔAloia Patsy jr 4
368 Long Sebron 6
Farmer Nina Mrs 5
373 Graves Louis 11
Faggs Wm 5
Gaffney Richd 3
376ΔTrojan Oil Co sta
Livingston begins
410ΔN J State Motor Vehicle Inspection Sta
449ΔWailes-Dove-Hamilton Corp

SOUTH AV W—From 401 Central av west to city line
200ΔFluhr & Soltis fill sta
201ΔShell South Side Service Sta
227ΔMooney Walter W 3 Ⓞ
ΔMooney Eleanor H real est
229 Ludwig Eliz H Mrs 4
Boulevard begins
301ΔMiller Harry Motors Inc autos
303ΔLoveland Lyman J jr 4
Aklen Irene 1
Roupas Geo D 2
304ΔCentral R R of N J Union News Agency
305ΔMarie's Beauty Shoppe
ΔPfaff Sophie Mrs 2
ΔCooper Helen L Mrs 2
307ΔWestfield Heating Service Inc
Koss John S 2
Broncaccio Dominick 2
307½ Vacant
309ΔTennant G H Co floors
ΔLiquor Spirits Inc
ΔEssiz Martin J 4
Romanos Alex 3
315 Vacant
319 Chiafaro Danl 3
321ΔVance H L Florist
323 Chiafaro Danl barber
325 Cammarita Albert shoe repr

Commercial Savings Custody Safe Deposit
THE WESTFIELD TRUST COMPANY
Investments Foreign Trust Loans
MEMBER FEDERAL DEPOSIT INSURANCE CORPORATION

Wesley R. Braunsdorf Associates
• EVERY FORM OF INSURANCE •
24 Hour Service—N. J.—N. Y.—Conn.
53 ELM ST., WESTFIELD, N. J. TEL.-2-3115--2-0200; NIGHT 2-3114

327ΔFloor Craft rugs
329 Vacant
333 Kenney Judith E Mrs baker
339ΔDarby Russell E Inc drugs
Summit av begins
401ΔGreen Saml C confr
ΔWardell Saml gro
Tudor Apartments
Apartments:
1 Miller Edw 1
2 Craig P Y 1
3 Vacant
4 Vacant
5 Mueller Oscar 5
6 Maclary John D 2
7 Goodfriend Ira 2
8 Cagnassola Jos J 2
9 Green Saml C 4
Street continued
403ΔMagzen Nathan clo clnr
403AΔFriedel & Bettsey beauty shop
405 Vacant
407 Vacant store
Cocchia Nicholas V 6 notary
411ΔField Jerome T 2 ⓞ
415ΔSchade John D 4 ⓞ
Bacher Minnie J Mrs 2
419ΔDushanek Bessie B Mrs 2 ⓞ
423ΔHall Harry C 3 ⓞ
427ΔHimmelberger Chas M 2 ⓞ
optometrist 2
Conklin Earl 3
431ΔLosee Gordon P osteo phys
MacMillan Elsie Mrs 2
433 Paris Shoe Repairing
435ΔWagner Franklin F real est
ΔWhittier Homes Inc contrs
435A Vacant
439 Vacant
441ΔFranklin Ice Cream Co
Westfield av begins
505ΔDrake Wm A fill sta
rearΔPlaza Garage
Nitchie John H sign pntr
515 Lands Decorators
Schove Margt 1
517 Circle Cleaners & Dyers
Williams Evans T electn
ΔIonda Philip 6 ⓞ
519ΔPlaza Sweet Shoppe
Lifshitz Isadore 4
523ΔPark Friendly Service fill sta
Spring begins
531ΔAtlantic Service Station
535ΔNelson Alf restr
539ΔFeeley Margt Mrs 3 ⓞ
547ΔPlaza Tire Store
551ΔGeorge's Esso Station
W Broad begins
605 Vacant
607 South Av Barber Shop
Galizia Vito notary
609ΔAdams Wm W clnr
613ΔDungee & Braxton ice
ΔTalbot David A J contr
ΔAdams Evelyn Mrs clo
615ΔParnes A Harry confr
617 Vacant
619 Monroe Saml 9
621 Peterson Lloyd 4
625 Brady Chas F 3
630 Feigel Susan W 1 ⓞ
632 Arrants Harry L 6 signs
633 Crocco Raphael 10 ⓞ
Downer begins
636 Tranor Frank 5
638 Blackman Fred J 4 pntr
ΔHine Alice 1
ΔGatewood Douglas H 6
642 Drummond Howard 2
Gottlick Frank 3 ⓞ
Campbell Kenneth E 3
700 Vacant
702ΔMcGall Jas T 10 ⓞ real est
705 Ryan John C 4
706 VanDeursen Clarence H 2
708ΔTraynor John H 6 ⓞ
709ΔGordon Jas D 4 ⓞ
710ΔO'Connor Jos F 1 ⓞ
712ΔGrove Chas J 4 ⓞ
716 Vacant
717ΔSievers Frank J 4
718 Weiland Harry F 4
719 DePrisco Jos 4
ΔLefferts Augustus A 3
720 Magarine John B 3
721 Caserta Carmine 7 ⓞ
722 Wheatley John P 4
724A Ulmer Jas E 3
724BΔCarlin Malcolm 3 pntr
726ΔTranor Grover C 6 pntr
727ΔRuggari Cosimo 4 ⓞ
728 Powers Lawrence 2 ⓞ
733ΔNational Grocery Co
734 Davis Caroline R Mrs 3 ⓞ
Trautmann Walter 2
740ΔJohnson E Paul 4 ⓞ
Cumberland begins
801ΔVan's Tydol Sta
802 Topley Norman 4
808ΔMartin Benj F 4 ⓞ
810ΔFoot Minnie Mrs 2 ⓞ
Osborn av ends
822ΔEvans Florence C 2 ⓞ
828ΔBriant Clarence W 8 plmbr
833ΔBlank Wm F 2 ⓞ
Cohen Nathaniel M 3
834ΔBartholomew Grover C 4
836 Vacant
842ΔAhlson Otto 5
844ΔStauffer Jeane A 2 ⓞ
Hort begins
913ΔFagan Franklin G 3 ⓞ
918ΔSandkaut Henry 4 ⓞ
922ΔEustice Chas 6 ⓞ
924ΔAndreassen Harold H 4 ⓞ
floors
925ΔMerlino Geo 1 ⓞ
929ΔHelberg Karl H 2
Smith Jos B 3
Roosevelt intersects
932ΔLear Herbert C 4 ⓞ
paperhngr
936ΔPreussner Otto 6 ⓞ
940ΔRobinson Jas G 2 ⓞ auto repr
1000ΔDonehue Edw L jr 3 ⓞ
Dittus Jos W 4
1010ΔSunrise Dairy
1016ΔFink Edw G 2 ⓞ
1017ΔWussler Margt Mrs 1 day nursery
Palsted av begins
Drake pl begins
1018ΔOtto Ernest F 5
1020ΔHope Robt A 4 ⓞ contr
Hope Jas S roofer
Barlow Dillard 2
Sparrell Paul B 3
1024 Wallberg Chas 2
1105ΔErnest's Service Sta
1111ΔSievers Frank J restr
Crossways pl ends
Scotch Plains av begins
1140 Vacant

SPRING — From W South av southwest to Rahway av, 1 west of Westfield av
325 Gordon Isabelle Mrs 4
ΔHampton Lope 2
333ΔNesbitt Shirley 2
335ΔCamillo P & Co Inc
ΔByrd Clifford 4
Father Divine Peace Mission
Father Divine Peace Lunch Room
Burton Vigris 2
ΔSteve's Garage
340 Brown Louis 5
341 Savoca Concetta Mrs 5
Locognito Jos 2 ⓞ

MAILING LISTS
COMPLETE
ACCURATE
FOR ANY LOCALITY
Write for Our LIST OF LISTS
R. L. POLK & CO.
PUBLISHERS
Offices in Principal Cities
We make up Special Lists

℞
D DARBY U G S •
Phone
WESTFIELD
2-1198
℞

SPRING—Contd
341½ Harper Sadie Mrs 10
Gardner Wm 3
342 Gordon Howell 2
343 Crocco Pasquale 6 ⓪
345 Lawrence Theo R 4
Hamilton Anne Mrs 2
347 Vacant
348 Natale Frank 8 ⓪
350 Muse Edw C 6
352 Turpin Mary A Mrs 7
Henry Addie Mrs 8
353 Vacant
354 Corbin Frank 2
356 Williams Hattie Mrs 5
358 Villani Filippo 4
rear Brodie Mary 4
359 Smith H Vincent 6
360 Hall Geo E 7
361 Dunkley Carrie S Mrs 5
369 Gardner Eug 8
379ΔWilliams Roch A 4 ⓪ real est
Rahway av intersects

SPRINGFIELD AV N—From end of E Broad northwest
esΔTipping Walter E 5 ⓪
es Wilber Fred T 4 ⓪
esΔSchultze Hugo 2 ⓪
esΔDriscoll Geo E 5 ⓪
esΔMcGuire Wallace 3 ⓪
esΔSteuernagel John C 2 ⓪
esΔDiel Christina Mrs 2 ⓪
esΔ*Williams Wm E 2 ⓪ florist*
es Hahn & Geiger produce
esΔHahn Alf D 2 ⓪
esΔGeiger Frank C 5 ⓪
ws Ditzel John W 7 ⓪
460ΔRobertson Donald 3 ⓪

SPRINGFIELD AV S—From end of E Broad southeast
esΔWilliams Aug 4 ⓪
esΔMazziatta Jas 2 ⓪
wsΔKuebler Karl J 4 ⓪
wsΔKuebler Fred 3 ⓪
wsΔMueller Henry 2 ⓪
ws Mueller Henry jr 3
ws Mueller Wilbur 2
—— Westfield Flower Growers

SPRINGFIELD AV (M)—Continuation of Springfield av Westfield—From intersection of Mills la northeasterly to Springfield Township line
ΔGosling Estall L 3 ⓪
ΔBaber Herman 3 ⓪
Schowald Hans O 3 ⓪ florist

SPRINGFIELD RD (M)—A continuation of Mountain av in Scotch Plains northeast
Prospect begins
ns 1 e Mountainside Rifle Range
ns 2 eΔCook Percy A 3 ⓪
ns 3 eΔWeise Alf M 2 ⓪
ns 4 eΔVanDorn W Dumont 2 ⓪
ns 5 eΔVanDorn Abr E 4 ⓪
ns 6 eΔBourne Henry A 2 ⓪
ns 7 eΔSchoonover Jas M 4 ⓪
ns 8 eΔJohnston Alan 3 ⓪
ne 9 eΔZimmer Jos 5 ⓪
ns 10 e Vacant
ns 11 eΔGriffing Robt B 4 ⓪
ΔGriffing Anna M Mrs kennels
ns 12 eΔRinker Chas W 3 ⓪
ss 1 eΔChi-Am Chateau Restaurant
ss 2 eΔNoll Ellen Mrs 3 ⓪
ss 3 eΔDunn Chas O filling sta
New Providence rd intersects
ns 1 eΔBowcraft sporting gds
ΔMiller Theo 2 ⓪
ss 1 eΔFree Public Library
ss 2 eΔBoard of Education
ΔMountainside Public School
Evergreen ct begins
ns 1 eΔRader Aug C 4 ⓪ real est
ΔMcGuire Wm 2
—— Mountainside Union Chapel
—— Echo Lake Park
ss 1 eΔDrewette Robt B 6 ⓪ nursery
ss 2 eΔEltel Hugo D 2
Parkway intersects
33 Patterson Florence Mrs 3
29ΔJacobus Roland A 5 ⓪
Knapp Russell 5
21ΔBorough Hall
17ΔBliwise Harry 5 ⓪
——ΔMyers Mountainside A to Z Service Sta
3ΔMyers Edw 2 ⓪
Savard Chas 2
1ΔBliwise Food Center
Mountain av ends
ns 1 eΔDutch Oven antiques
ΔRosencrantz Waldo 3
ns 2 eΔRumpf Fred 3 filling sta
ΔVanBorstel Wm 5 ⓪
ns 3 eΔMountainside Inn Restr
ns 4 eΔGangaware Wm J 9
ns 5 eΔOberdahn Richd C 3
ns 6 eΔWadas Chas J 3
ss 1 e Ganzer Wm confr
ΔRoeder Fred 8
ss 2 eΔGranconato Michl 3 ⓪
ss 3 eΔHalfway House restr
Central av begins
ns 1 eΔBenninger Albert J Agency Inc real est
ns 2 eΔMagistrate's Court
ns 3 eΔLyding Frank G 3 justice of peace
ns 4 eΔHorn Stations Inc fill sta
ns 5 eΔTwenty-Nine Ranch restr
ns 6 eΔBrown's Poultry Farm
ns 7 eΔConrads Ernest florist
141ΔConrads Ernest 7 ⓪
ns 9 eΔThree Robins tap room
Noll John 3
ns 10 e Behlau Frank 5 ⓪
ns 11 e Golder Howard O 2 ⓪
ns 12 e Wicker Ann Mrs 2 ⓪
ns 13 eΔMountainside Art Pottery Studio
ns 14 eΔBoyton Harry 5 ⓪
ns 15 e Boyton Wm R 8
ss 1 eΔConception Juan 3 musician
ss 2 eΔChatterbox Inc restr
Marrone John 5
Summit rd begins
ns 1 eΔGillard's Diner
ns 2 eΔSal's Spa Restaurant
ns 3 e Salvatoreallo Jos 2
ns 4 eΔHall & Fuhs Inc autos
ns 5 eΔSomerset Bus Co Inc
ns 6 eΔOne Man Tavern Inc restr
ss 1 eΔParkside Amoco Service Station
ss 2 eΔTower The tap room
ΔRomain John 3 ⓪

STANDISH AV — From 523 Alden av north to city line
Colonial av intersects
712ΔHarrison Edgar S 2 ⓪
715 Vacant
716ΔMassingham Henry R 7 ⓪
726ΔMerritt Howard B 4 ⓪
Birch av intersects
Bradford av intersects
806ΔGillis Randall 3 ⓪
814ΔConnellee Arth C 3 ⓪
815ΔCosgrove Walter E 2 ⓪
819 ΔBeauegard Fred L 7
820ΔTroeber Wm W 5 ⓪
824ΔBarbee Harry 4 ⓪
825ΔSatterthwaite J Paul 5 ⓪
Priscilla la intersects
834ΔRockwell Loren H 5 ⓪
838ΔSmith Aubrey B 3 ⓪
842ΔYoung John W 6 ⓪
Mountain View cir begins
854ΔSnevily Robt S 5 ⓪
Mountain View ter begins

STANLEY AV—From 604 E Broad south to Hillcrest av, 1 east of S Euclid av

STANLEY OVAL — From 557 E Broad north
1ΔGunther Frank 3
3ΔMorgan Geo J 2 ⓪
4ΔZiegler Royden M 3 ⓪
5ΔRankin Wm 3 ⓪
6 Vacant
7 Carey Herbert H 5
8ΔHolden Edw A 4 ⓪
9ΔRoyer Russell E 2 ⓪
10ΔShrieves Richd 4 ⓪
11 Dunn Walton 4
12ΔFrost Geo D 3 ⓪

13ΔWalker Edw G 4 Ⓞ
14ΔThorn Wm A 2
ΔCurrier Raymond P 2
ΔHover Chas 2
15 Bunnell Walter L 5 Ⓞ
17ΔZabriskie Ethel L Mrs 3 Ⓞ

STANMORE PL — From 717 Prospect pl southwest

105ΔHutchings Clifford F 2 Ⓞ
106ΔMitchell Walter M 4 Ⓞ
116ΔHoladay Wm M 5
117ΔBrownell G Gordon 3 Ⓞ
122ΔSanger Chas H 3 Ⓞ
123ΔHallam Cecil A 4 Ⓞ
125ΔBright Raymond A 3 Ⓞ
126ΔHine Willard F 4 Ⓞ
132ΔHovendon M Bruce 4 Ⓞ
133ΔHeps Henri C 3 Ⓞ
136ΔPruitt Dudley M 5
137ΔWelch Harold F 6 Ⓞ
140ΔDean Ernest W 6 Ⓞ
143ΔTaylor Arch W 2 Ⓞ
150ΔMarkley G Hayes 4 Ⓞ

STEVENS AV — From Benson pl east to dead end, 2 south Fairmont av

STIRLING PL — From 200 Cacicla pl southeast to Livingston

610 Stevens Domenick 4
617 Urciuoli Jos 8 Ⓞ
Buccino Jos 2
622 Yarussi Anthony 14 Ⓞ
623 Dito Vincenzo 2 Ⓞ
625 Sisto Raffaele 9 Ⓞ
Verlotti Louis 3
626 Pucillo Jerome 4
629 Bruno Nicholas 6 Ⓞ
Parucci Raffaele 3
632 Canigiula Vincent A 4 Ⓞ
634 Marotta Josephine Mrs 2

STONELEIGH PARK — From 501 Dorain rd southwest to Rahway av

1ΔBissell Eug V N 4 Ⓞ
2 Vacant
3ΔPiercy N S Hammond 3 Ⓞ
5ΔBeattys Geo D 3 Ⓞ
7ΔMcGinley Edw F 5 Ⓞ
8ΔYoung Philip L 6
9ΔDobbrow Martha J Mrs 1 Ⓞ
11ΔCooper Hugh E 2 Ⓞ
12ΔNeubauer Frank N 3 Ⓞ
13ΔArmstrong Thos 3 Ⓞ
14 Vacant
15ΔBuchanan Eliz H Mrs 4 Ⓞ
16ΔMcElroy Richd S 6
17ΔTaylor Robt C 4 Ⓞ
18ΔGill Robt S 2 Ⓞ
19 Vacant
20ΔDoran Wm 6
21ΔScarff Edith Mrs 4 Ⓞ
23ΔFoster Jed S 4 Ⓞ
24ΔHahn J Elmer 4 Ⓞ
25ΔBrown Francis W 2 Ⓞ
26ΔMiller Fredk W 2 Ⓞ
27ΔFraser Oliver B J 3 Ⓞ
28ΔFinken Chas C 3 Ⓞ
29ΔLoesch Hugo G 8 Ⓞ
30ΔOtto Harry V 2 Ⓞ
31ΔAbernethy Harriett S Mrs 5 Ⓞ

SUMMIT AV—From 415 W South av southeast

406 Terry Edw L 4 Ⓞ
408ΔSlocum Addison B 4 Ⓞ
Forster Eliz M nurse
412ΔSlocum J Stewart 3 Ⓞ elec contr
416ΔLambert Willard E 5 Ⓞ
419ΔBrush Fred M 2 Ⓞ
424ΔKimball Dorothea Mrs 4 Ⓞ
425ΔNancy-Jo's Beauty Salon
ΔVeltri Jas 3
ΔIngersoll Franklin B 2 osteo
Boettger Russell 2
VanHorn Fred N 2
428ΔWilder Glenn S 2
ΔMarquardt Lewis 2

Temple pl ends

434ΔLowell Milton E 4 Ⓞ phys
440ΔHalfpenny John C 5
500ΔKelly Austin W 5 Ⓞ
506ΔSexton Emory 2 Ⓞ
510ΔHough Walter P 2
517ΔHubert Isabelle H Mrs 3 Ⓞ
Stirrup W Albert 2
521 Vacant
522ΔMcWilliams Dorothy M Mrs 3
523ΔLudy Chas C 3
525ΔBrown Chas G 2 Ⓞ
526ΔGolden Wm 2
530ΔJohnson Alice K Mrs 5 Ⓞ
534ΔStolarz Stanley 3 Ⓞ
535ΔGilmore Geo V 2 Ⓞ
538ΔCook Melissa Mrs 4 Ⓞ
539ΔCanfield Anne Mrs 2 Ⓞ
543ΔDanker Aug 3
546ΔGroves Ralph 2
ΔCuttrell John W 2 Ⓞ
547ΔNewell Alfiretta 4 Ⓞ
McGinley Jas J 2
DeGraff Effie Mrs 1
548ΔCoffey Jas E 3
551ΔBailey Ray M 3
552ΔWilkinson Eliz A 2 Ⓞ
553ΔSpears Seymour M 3
555 Walrath Russell J 3
558ΔWhite Chas F 3 Ⓞ
ΔConine Gamaliel 2
564ΔCoumble John 2
Jones Ifor 2

Park intersects

602ΔSee Glena B Mrs 3
612ΔLombardi Louis T 3 Ⓞ
618ΔWarne Hezekiah jr 3 Ⓞ
624ΔWashbourne Frank L 3 Ⓞ
627ΔWalsh Jas E 6 Ⓞ
628ΔBellingrath Saml A 5
632ΔAshton Elmer 4 Ⓞ
634ΔSmith Lee 4
652ΔMehle Wm J 7
656ΔAllan Kenneth J 3
660ΔMorton Norman O 5
664ΔWalker Fred E 2 Ⓞ
670 Fischer Emma M Mrs 5
671ΔHaskew Geo H 3 Ⓞ
672ΔSommer Emitt H 4
675ΔPrice Harold E 3
676 Foster Louise E Mrs 4
Stone Richd 2
679ΔMagnier Eliz M Mrs 4 Ⓞ
680ΔHoughton Mabel L Mrs 4 Ⓞ
681ΔOelkers Fredk F 2 Ⓞ

Washington intersects
Everson pl intersects
Beechwood pl intersects

711ΔCox Halsey T 3
715 Alcorn Bayard B 2
ΔDavis Alvah B 2 ins
717ΔChadwick Cath Mrs 4 Ⓞ
721ΔSorter Harriet A Mrs 2 Ⓞ
723ΔCrosby Marie E Mrs 4
725ΔWeir Jos H 2
729ΔAllemann Paul 2
Lawrence Ernest T 2
733ΔAcker Louis E 2 Ⓞ
745ΔBerse Ralph 4 Ⓞ
749ΔWallace Ralph S 3
753ΔTaylor Chas F jr 3 Ⓞ
757ΔHotze Wm W 3 Ⓞ
761ΔCraig Jas C 4
765ΔHoch Albert F 3
771ΔPreckwinkle Perry I 4 Ⓞ
773 Vacant
779 Whitehead Kenneth B 2

Grove intersects

814 Garcia Carlos 4
817ΔSaunders Leonard J 3 Ⓞ
818 Kreinhop Albert 4 Ⓞ
820ΔBrietfeller Geo 4 Ⓞ
825ΔBlau Jos 2 Ⓞ
826ΔCzapp Adolph 2 Ⓞ
829ΔMcKaig J Arth 4
830 Ahl Peter 4 Ⓞ
833ΔWolf Theo R 4
837ΔRoss Albert D 5
840 Vacant
841ΔGardner Richd P 3
842 Vacant
845ΔEngelfreid Henry 4
846ΔDavis Geo L 4 Ⓞ
850 Shackelton Eliz Mrs 1 Ⓞ
853ΔArrandale Roy S 2
854ΔWarden Fred 2 Ⓞ
855ΔMueller Louis C 3 Ⓞ
858ΔBooth Jess 3 Ⓞ
861ΔBrandt Alf E 4 Ⓞ
865ΔStewart Wm C 4 Ⓞ
870ΔJeuther Harry 3 Ⓞ

Waite pl intersects

901ΔViel Harry B 4 Ⓞ
902ΔAbbott John 3 Ⓞ

The Westfield Leader

Westfield's Leading Newspaper

Every Thursday

50 Elm St.

Phone Westfield 2-4407

VISWAT'S DAIRY

Famed For Faithful Service Since 1909

235 W. NORTH AVE. (W)

Tel. W-2-0620

CR-6-1032 NITE-CR-6-2118
Cranford Flower Shoppe
GRACE E. DEHMER, Prop.
Flowers-by-Wire 107 North Union Avenue Cranford, N. J.

SUMMIT AV—Contd
905ΔOestnaes Victor L 3 Ⓞ
913ΔStewart Saml V 2 Ⓞ
919ΔBowman Winfield L 2 Ⓞ
923ΔUrban Jos H 3 Ⓞ
935ΔScott Chas A 4 Ⓞ
947ΔHenderson J Edw 2
949ΔNelson Carl 5 Ⓞ
953ΔSinnickson Andrew 2
955ΔLudlum Eug H 3 Ⓞ
961ΔVanDerwerker Ralph J 5 Ⓞ
Clifton intersects
1620ΔEhrhard Emil 2
1624ΔDaus Wm 2
1702ΔOld Wm H 2

SUMMIT RD (M)—From Springfield rd northwest, 1 east of Central av
es 1 n Vacant
es 3 n Midtke S H
es 3 nΔHall Frank 2 Ⓞ
es 4 n Heckel Louis E 5
es 5 nΔHeckel Chas B 6 Ⓞ
es 6 n Darby Estella Mrs 2 Ⓞ
es 7 nΔMalpas John 4
ΔKomich Jos A C 4 Ⓞ
es 8 nΔBatchelder Lottie D Mrs Ⓞ 1
es 9 n Vacant
ws 1 nArrowsmith John Q 2
ws 2 n Herder John J 5
ws 3 n Scheder Fredk J 3 Ⓞ
ws 4 nΔFrey Edwin F 6 Ⓞ
ws 5 n Heckel Chas J 3
ws 6 nΔPullen Hortense Mrs 3 Ⓞ
ws 7 n Vacant
ws 8 n Vacant
Baltusrol way begins
Prospect av begins

SUNNYSIDE — From Central west to Boulevard, 2 south of Clifton

SUNNYWOOD DR — From 957 Woodmere dr west in a circle to 965 Woodmere dr
57ΔCorbett Clifton 6 Ⓞ

SUSSEX PLACE — From opposite 500 Central av northeast to Central R R of N J
118 Rotella Tony 8 Ⓞ
120 Troiano Anthony 2 Ⓞ
124 Riccardo Jas 5 Ⓞ
128 Sanders Edw M 2 Ⓞ
200 Triano Anthony 2
Sperdone Anthony 2
204 Sperdone Aniello 5 Ⓞ
South av intersects
211 Lanza Anthony 7 Ⓞ

SYCAMORE AV—From 1037 Central av east to limits

SYLVANIA PLACE — From 552 Elm northeast to 603 Lawrence av
205ΔCupitt Irvin M 4 Ⓞ
216ΔBloomsburg Mary E Mrs 3 Ⓞ
221ΔDutcher Malcolm B 2
222ΔCoffman Paul B 4
229ΔSmyers Wm H 6 Ⓞ
230ΔWick Howard C 5 Ⓞ
237ΔFullerton Henry S jr 2 Ⓞ
239ΔJohns Hyland R 6 Ⓞ
240ΔBuchanan Geo E 4
244ΔRobertson Gordon 4
248ΔBartow Wm N 4 Ⓞ
251ΔWebber Albert R 4
254ΔPomeroy Fred L 3 Ⓞ
Lawrence av intersects

TANGLEWOOD LANE (M)—From 994 Mountain av east to dead end
1ΔHoy Mierl C 2 Ⓞ
7ΔWeppler Hazel Mrs 4 Ⓞ
10ΔShipley Walter V 3 Ⓞ
14ΔMessenger Walter M 2 Ⓞ
23ΔMorgan Sieben R J 3 Ⓞ
24 Ranney Lula D Mrs real est
ΔRanney Elliot 2 Ⓞ

TEMPLE PLACE (Formerly Academy pl) — From 422 Boulevard west to 440 Summit av
311ΔMasonic Temple
312ΔMahanke Clarence A 4
318ΔForster H Fairfield 3 Ⓞ
320 Vacant

TERRACE PLACE—From 735 Belvidere av north to dead end
587ΔClark Ralph W 4 Ⓞ
588ΔWaldrop Guy 4 Ⓞ
591ΔRyan Jos A 3 Ⓞ
592ΔBean Macus H 5 Ⓞ
595ΔCashman Wm 2
596ΔSteggall Walter 5 Ⓞ

TICE PLACE — From 433 Grove south to Mapes av
812ΔBornkessel Aug L 5 Ⓞ
815ΔZeitelhack Arth 4 Ⓞ
817ΔGarretson Edwin A 4
820ΔNelson Edw W 1 Ⓞ
ΔMessersmith Harold 2
824ΔJessee Hobart S 4
825ΔBerse Leo N 4 Ⓞ
828ΔStevenson Wm 3
834ΔCoykendall Leon 3
836 Greifer Benj 5
839ΔJohnson Adolf S 4 Ⓞ
840 Wetter Louis 4 Ⓞ
850ΔSieder Everett N 4 Ⓞ
852ΔVanSant Victor H 2 Ⓞ
853ΔSieder Homer R 3 Ⓞ
856ΔNewson Wm A 2
861ΔDay Robt F 3 Ⓞ
ΔBrown Allan C 4 Ⓞ
865ΔTietze Irven C 4 Ⓞ
866ΔTandy Fredk S 2 Ⓞ
869ΔDrummond Jas C 3 Ⓞ
870ΔBollinger Emerson 3 Ⓞ
873ΔWhite Herbert C 2 Ⓞ
874ΔPhilbrook Warren R 2 Ⓞ
877ΔBirdsall C Houghton jr 3 Ⓞ
Clifton intersects
900ΔMeyers Chas R 4 Ⓞ
904ΔFord Wm 2 Ⓞ
905ΔFredericks Otto F 3 Ⓞ
910ΔMcGinnis Raymond 4 Ⓞ

TOPPING HILL ROAD — From Kimball av north, 1 west of Centerbury rd
400ΔVliet Willard S 5 Ⓞ
410 Vacant
420ΔRasmussen Harold E 4 Ⓞ
425ΔSturmer Carl 4 Ⓞ
430ΔKing John L 2 Ⓞ
435ΔWilmot Chas H 4 Ⓞ
440ΔMikeska Louis A 2 Ⓞ

THE WESTFIELD TRUST COMPANY
Member Federal Deposit Insurance Corporation
OFFERS EVERY MODERN BANKING SERVICE

Stein Bloch Clothes — Stetson Hats

JOHN FRANKS

Men's Apparel

Manhattan Shirts — WESTFIELD • PLAINFIELD — Nunn-Bush Shoes

445ΔBeyer H D
460ΔBrown Homer
465 Vacant
571 Vacant

TREMONT AV—From E North av and StPaul northeast to S Chestnut

401ΔEhlen Louis E 3 ⓪
404ΔNelson Alice Mrs women's clo
ΔNelson Geo M 6 ⓪
407ΔVandeKamp Jacob 2 ⓪
410ΔMacWhinney Geo B 4
413 Vacant
414ΔCharelle Inc clinic
ΔGlass John M 2
Stevenson Barbara 2
424ΔGraham Bernard W 4 ⓪
425 Vacant
428ΔHansgen Fred K 3 ⓪
434ΔGarber John B 3 ⓪

S Euclid av intersects

518ΔQuinn Frank G 8 ⓪
521ΔCrichton John N 4 ⓪
529ΔBeard C Curtiss jr 2 ⓪
534ΔKellogg Gordon H 4 ⓪
535ΔMoser Alf A 4 ⓪
541ΔDrake Frank G 2 ⓪
542ΔWard Wm P 3 ⓪
549ΔTanham Jas 2
560ΔWright Robt F 6 ⓪
561ΔBrowne Harry F 3 ⓪

Stanley av intersects

602ΔMehl F Anna Mrs 1 ⓪
603ΔKellogg Chester B 2 ⓪
610ΔBailey Ralph W 4 ⓪
615ΔKellogg Chester M 2 ⓪
618ΔWard Chas A 2 ⓪
619 Vacant
629ΔWallace Chas F 4 ⓪
634ΔCornwall Harry F 5 ⓪
637ΔHicks Curtis K 4 ⓪
642ΔHamilton Henry C 4 ⓪
645 Vacant
650ΔNein H Robt 6 ⓪

TRINITY PL — From 332 First south to Dorian rd

513 Holy Trinity High Sch
514 Fletcher Maynard 6
518ΔHand Herbert G 4
519 Sisters of Charity
522ΔMarden John W 6 ⓪
524ΔBerryman Robt S 3 ⓪
525ΔHoly Trinity Convent
526ΔSomers Nellie T 6 ⓪
527ΔO'Connor John A 7 ⓪
ΔHartig Richd pntr
529ΔKeppler Anna M Mrs 3 ⓪
530 Davidson Robt J 3
Enz Rudolph 2
532ΔCagnassola Jas C 6 ⓪
533 Burke Jeremiah J 5 ⓪
534ΔCrawford Thos R 6
537ΔOx Philip 4 lawyer
539 Bethel Baptist Church
540ΔWinter Philip E 3 ⓪
546ΔHartman Nellie Mrs 2 ⓪
548ΔKinkade Wm 4 ⓪
550ΔKennedy Wm J 3 ⓪
Camillo Frank 2
551 Woodruff Eliz 2 ⓪
553 Cojanis Michl 6 ⓪
561ΔClark Clarence D 5 ⓪
563 Maney John 6
569ΔSnedeker Geo W 5 ⓪
572ΔEmmons Geo D jr 5
573ΔSharp W Melville 4 ⓪
574ΔMontross Chas F 3 ⓪
580ΔMcCormick Wm D 2 ⓪
581ΔBrady Alice 2 ⓪
582ΔKjellmark Hokan B 3 ⓪
588ΔMcLaughlin Wm F 3

Dorian rd intersects

TUDOR OVAL—From 1029 Boulevard east

12ΔSchimmeal David 5 ⓪
14ΔRiley Geo H jr 5 ⓪
40ΔWebb Edw 4
111ΔFrank Wm F 5
131ΔGronquist Carl 4 ⓪
134ΔDouglas Norman 3 ⓪
136 Vacant
155ΔHebler Wm O 4 ⓪

TUTTLE PARKWAY—From 267 Clark southwest to W North av and northwest to W Dudley av

201ΔCree Kenneth 5
209ΔMackay Alex 5 ⓪
215ΔWilson Jesse R 7 ⓪
221ΔPolhemus Gertrude B Mrs 3 ⓪
227ΔWest Donald C 4
233ΔJones Roy C 3
239ΔHenry Arch E 5 ⓪
245ΔParsons Leon W 3 ⓪
251ΔGilpin Clinton D 5 ⓪
257ΔMullen Thos J 6
259ΔCook Allan B 5
267ΔRoberts Arth L 2 ⓪
300ΔMellor Howard 6 ⓪
303ΔYeager Mary K Mrs 3 ⓪
310ΔGaido John 6 ⓪
311 Vacant
319ΔMeyer Robt 3
323ΔField Edw 6
329ΔBohl Hugo E 5 ⓪
335ΔCabanellas Miguel 4 ⓪
339ΔThompson John N 3 ⓪
345ΔStarrett Roswell H 4 ⓪
349ΔKemp Wm H 2 ⓪
407ΔTrimble John B jr 2 ⓪
ΔTrimble Delight S Mrs archt
411ΔLowe Rupert B 7 ⓪
417ΔMcKee Frederic R 3 ⓪
421 Vacant

UNION—From Sherman east to dead end, 3 south of Stevens av

—— Frey Fred C 2 ⓪
1014 Schroppe Geo I 4 ⓪

VERMONT—From Rahway av west to Pennsylvania av, 1 south of Grove

VERNON TER—From Central west to Pine Grove av, 1 south Malboro

115 Demas Harold F 3 ⓪

VILLIERS PL—From 731 Summit av west to Westfield av

VIRGINIA—From 2425 Central av northeast

Boynton intersects

118ΔWilliams Harold 4 ⓪
126ΔHescock Ethan A S 3 ⓪
213 VanGoor Chas T 2
217ΔWalker Chas F 4 ⓪
222ΔLawrence Stanley P 6 ⓪
230ΔCarey Wm B 7 ⓪
237 Heiniger Walter 5 ⓪
238 Rosander Kenneth 3
245 Kass Harry 2

WAITE—From Carlton rd to Dunham av, 1 south of Grove

WALBERG AV—From 627 Girard av east

808 Miller Jos 2 ⓪
ΔBoice Wm L 2
810ΔToye Chas M 4 ⓪
Rogers Wm 2
811 Frankl Frank 2 ⓪
815ΔBitel Theo J 4 ⓪
818ΔPfeiffer Henry 3 ⓪
825ΔJohnson Horace 3 ⓪
826 Vacant

Lumber

Standard Lumber & Supply Co.
INC.
Lumber
Builders' Supplies
Paints
Hardware
Tel. Cranford 6-0508
Cor. High and Chestnut
CRANFORD



Directory Libraries

We Have on File in Our
DIRECTORY LIBRARY

Copies of the Directories of Practically Every City in the
UNITED STATES
and Canada.

These are for your conveinence

If you want information you are unable to procure elsewhere, call on us

R. L. POLK & CO.

"The DIRECTORY IS THE COMMON INTERMEDIARY BETWEEN BUYER and SELLER"



Dunn Auto Sales, Inc.

DE SOTO and PLYMOUTH MOTOR CARS

Authorized Sales and Service

309-311 E. North Ave. Phone Westfield 2-1507



WALBERG AV—Contd
835ΔEdge Thos J 7 ⓞ
836ΔPfeiffer Chas C 3 ⓞ
839 Rogers Wm R 2 ⓞ
Garfield av intersects
846ΔWalti Alphonzo 2 ⓞ

WALNUT—From 220 Elm east to Mountain av
227ΔDoane Francis H 2 ⓞ
231ΔPurcell John W 4
232ΔGlover Louis E 4 ⓞ
234ΔThomas Saml L 7
238ΔStults D Horace 5 ⓞ
239ΔLaRoe Arth 5
244 Vacant
245ΔBowden John S 7
249 Howarth Wm 3
Hurley Melvin 2
250ΔTaylor John D 3 ⓞ
251ΔStiger Adaline S 2 ⓞ
257ΔKennedy Wm J 5
259ΔMurray Arth D 5 ⓞ
263ΔTyndall Alice E phys
ΔTyndall Martha W phys
Lawrence av intersects
303ΔFowler Carrie P 2 ⓞ
ΔMoore Ella J Mrs 2
309ΔWeston Ruby F Mrs 1
ΔFink Julia F 1 ⓞ
ΔEdwards Harry O 2

WALNUT AV (M)—From Springfield rd south, 1 east of Mountain av
ΔMcDowell Fay B 5 ⓞ
Granconato Gatano 4

WARREN—From 300 Hyslip av southwest to Radley rd
718ΔWeller Chas F 2 ⓞ
719 McNally Bernard J 4 ⓞ
722ΔWeller Chas C 3 ⓞ
728ΔFoss R H 2
747ΔCushman Gordon P 3
750ΔLambert Harold 2 ⓞ
Scotch Plains av intersects
846ΔJohnson Jos M 4 ⓞ

WASHINGTON—From 708 Central av southwest to Rahway av
102ΔGriffith Carjorie L Mrs 5 ⓞ
104ΔDavidson Anne M Mrs 1
113ΔSchneider Adolph H 4 ⓞ pntr
115ΔBokelmann Wm 3 ⓞ
123 *Allardice Harriet Mrs 5* ⓞ
127ΔEwing Phillips O 6
133ΔMaltbie Robt G 3
137ΔBryden Colby W 2
Fairfield cir ends
Carleton rd intersects
210ΔAbernethy Arth H 2 ⓞ
Boulevard intersects
312ΔJaeger Laura Mrs 1 ⓞ
314 Woodruff Robt H 3 ⓞ
315 Woodruff Warren V 5 ⓞ
319ΔFogg C Minot 3
323ΔBricker John R 4 ⓞ
Summit av intersects
403ΔRossell Nellie W Mrs 2 ⓞ
409ΔPitt Saml 3
413ΔMalek Thos A 4 ⓞ
414ΔJones Fredk E 6
417 Vacant
418ΔJacobi Carl T 5
422ΔEvans Helen P Mrs 3 ⓞ
423ΔBockius Logan 6
425ΔJohnson Reverdy 4
426ΔGordon Harold 5 ⓞ
429ΔNash Augustus C 2 ⓞ
430ΔBaake Otto C 1 ⓞ
433ΔPalmer Robt J 4 ⓞ
Westfield av intersects
504ΔNicholson Thos A 4 ⓞ
515ΔCharvet Clem V 4
518ΔTully Michl 2 ⓞ
519ΔHimmelberger Earl G 4 ⓞ
520ΔKoechlein Peter E 3 ⓞ
525ΔWhitehead Jas H 3
527 Grogan Jos R 4 ⓞ
531 Cowie Wm A 4
534ΔPorst Lucy Mrs 5 ⓞ
535ΔSaal John W 4
541 Vacant
542 Willoughby Harry H 6
543ΔMagzen Nathan 5 ⓞ
546ΔWilloughby Edw H 4 ⓞ
548ΔLaurent Jos D 7 ⓞ
551ΔDooley Funeral Service
ΔDooley Chas E 6 ⓞ
552 Roemer Bernard 3 ⓞ
555ΔSidener Roger D 5
560ΔMiller Geo B 1 ⓞ

WATCHUNG FORK—From 825 Lawrence av west to Lenape Trail
206ΔAtkinson Ralph W 4 ⓞ
224ΔPorlier Henry 3 ⓞ
232ΔRich C Wilson 5 ⓞ
240ΔMontgomery Harry M 5 ⓞ
288ΔElicker Walter G 4 ⓞ

WEBSTER PL—From 554 Clark northwest

WELCH AV—From Fowler south *to Cedar, 2 east of Boynton av*

WELLS—From 788 E Broad south to dead end
108ΔSelby W Page 3 ⓞ
114ΔOsterman Herbert W 5 ⓞ
120 Millman Karl
400 Truitt Leonard G
408ΔThompson Lowell E 2 ⓞ
412 Hicks Gilbert H 6
529 Zimmerman G Frank 2

WESTFIELD AV—From 439 W South av southeast to Grove
403ΔPrimrose Beauty Salon
405ΔHilda's Knit Shoppe
406 Moretti Jas 4
408ΔTitus Johnathan C 5 ⓞ
409 Balen Wm 3
ΔHaas Adolf 3
414ΔGarrity Dora Mrs 6
Place Cath Mrs mus tchr
415ΔKelley Edw C 6
416 Wright Fredk 3
418ΔWalker Frank A 2
First begins
423 Wells Aqquilla N 2 ⓞ
500 Holy Trinity R C Church
501ΔBrainerd Edwin A 2 ⓞ
507ΔWilson Naomi A Mrs 4
512ΔSeyfried Chas H 5 ⓞ mus tchr
515ΔCagnassola John 4
518 Grapel Harold 2
ΔBurd Viola J Mrs 4
519ΔCollis Wm P 4 ⓞ
523ΔPierson Helen H 2 ⓞ
Hall Eliz Mrs 2
524ΔBrewster Emma Mrs 3 ⓞ
525ΔKump Pauline W 2
Maguire Jos R 2
530ΔKent Walter D 3 ⓞ
532 Barrett Robt W 4
535ΔTodd Hannah C Mrs 4 ⓞ
538 Gerard Mack 4
541 Love Amanda Mrs 2
ΔLove Roger D 5 ⓞ
542ΔMumford Jas D 4 ⓞ
545 Sterphone Jos 10 ⓞ
546ΔTaylor Wm J 3 ⓞ
549 Herrmann Chas Z 3 ⓞ
ΔWaldron Helen H Mrs 2
552ΔFitzgerald Jerry B 10 ⓞ
555ΔHarnish Chas H 3 ⓞ
556ΔBunnell Arth V 2
ΔScully John 3
Slocum Addison B 3
563 Vacant

566 Vacant
569ΔBricker Mervin W 4 Ⓞ
Park ends
570ΔColson Edw A 3 Ⓞ
577ΔCarberry Robt B 7 Ⓞ
Crane Henry 2
581ΔBogard Haskell H 4
585ΔStrenkert Edmund W 3 Ⓞ
591ΔIngmanson Ivar 4
597ΔHackett Edw J 2 Ⓞ phys
Dorian rd begins
605ΔHastings Howard L 2 Ⓞ artist
611ΔMeiss Walter 5 Ⓞ
612ΔHeald C Edgar 6
615ΔFreeman Henry D 3 Ⓞ
625ΔDenning Marvin 4
ΔSmith Jeanette Mrs 1
ΔKudlich Donald 4
633ΔGanzel Ella F Mrs 5 Ⓞ
634ΔRoss Wm A 3 Ⓞ
639ΔGlenn Howard H 3 Ⓞ
640ΔFeick Wm G 5 Ⓞ
646ΔMcElroy Richd 3 Ⓞ
648 Delanor John H 2
649ΔFoote Spencer 4
Shackamaxon dr begins
672ΔHinchman Estelle Mrs 1
ΔBrennan John 3 Ⓞ
ΔMaule Flora D Mrs 3 nurse
Carlton Percy 3
680ΔMitzenius Anthony H 3 Ⓞ
681ΔHuth Harry W 3 Ⓞ
686ΔLaux Geo C 4 Ⓞ
Seifert Clyde 3
692ΔRobinson Donald W 4
693ΔBaake Chas C 5
ΔHowland Chas F 2 Ⓞ
694ΔWhite Robt L 3
Washington intersects
702ΔPryor Jos 2
706ΔHagar Chas N 4 Ⓞ
707ΔMiller Matthias 3 Ⓞ
710ΔMorris Jay W 3
711 Vacant
714ΔMilnes Geo W 7 Ⓞ
715ΔCrowe John J 2 Ⓞ
716ΔLincoln School
719ΔO'Brien Richd J 3
723ΔPendleton Douglas S 2 Ⓞ
Everson pl ends
Beechwood pl intersects
758ΔHumphrey Raymond B 4 Ⓞ
762ΔWright Harold B 4 Ⓞ
766ΔNaylor John T 2 Ⓞ
768 Vacant

WHIPPOORWILL WAY (M)—From New Providence rd west, 2 north of Orchard rd
1ΔRevac Fred 5 Ⓞ
15ΔLiebert Richd W 2 Ⓞ
21ΔHanna J B 2 Ⓞ
24ΔHanby Walter R 2 Ⓞ
29ΔTwyman Wilford P 4 Ⓞ
30 Vacant
33ΔMundy Theo V 5 Ⓞ
38ΔJamieson Robt W 2 Ⓞ
39ΔDunn Chas A 3 Ⓞ
44ΔKeller Richd 4 Ⓞ
46ΔKeller Richd jr 3 Ⓞ
48ΔBecker Jos 2 Ⓞ

WILD HEDGE LA (M)—From 857 Hillside av northeast
ss 1 eΔVanderweg F A 2 Ⓞ
ss 2 eΔDougherty Davis C 3 Ⓞ

WILLOW GROVE RD—From 961 Rahway av west to Radley rd
645ΔNewman Gustav A 4 Ⓞ
648ΔLonsdale Harold K 5 Ⓞ
650ΔLuptak John 3
656ΔVanReekum Alf 2 Ⓞ contr
ΔHill Bessie F Mrs 4
McKinley av begins
Baltimore av begins
670 Ricardo Henry 6
678ΔEickert Herbert P 4
703 Kirby Lillian 1
720ΔCaramagno Cath Mrs 6 Ⓞ
723ΔDanker Henry 4 Ⓞ
741ΔWilkinson Geo W 3 Ⓞ
751ΔBergan Martin 3 Ⓞ
753ΔSloan Robt O 3 Ⓞ
Dickinson dr begins
800ΔLogan Victor W 2 Ⓞ
801ΔVanBenschoten Carroll 4 Ⓞ
821ΔKrestan Rudolph 3 Ⓞ
825ΔBukva Nicholas F 3 Ⓞ
829ΔTalcott Fred L 7 Ⓞ
Tomaques Park Riding Stables

WINDSOR—From Central av south, 1 south of Washington

WINYAH AV—From 236 Chestnut northeast to Jefferson av
755ΔClark Howard M 5 Ⓞ
775ΔKerr Howard J 3 Ⓞ
Jefferson av intersects
Canterbury rd intersects
837ΔHeaton Lester W 3 Ⓞ
843ΔCasey Fredk D 3 Ⓞ
849ΔDiefenbach Henry G 3 Ⓞ
857ΔMoore Philip H 3 Ⓞ
858ΔHarrison Edgar E 2 Ⓞ
861ΔWheeler Edwin S 5 Ⓞ
866ΔHauenstein Danl J 3 Ⓞ
869ΔEmery Cyril Y 5 Ⓞ
872ΔHeath Ralph C 4 Ⓞ
880ΔSouder Max E 3
884ΔHill Geo H 2 Ⓞ
888ΔLey John O 6 Ⓞ

WOODACRES COURT (M)—From Woodacres dr west

WOODLAND AV—From 1021 E Broad northwest to Mountain av
128ΔBrower Chas M 5 Ⓞ
200ΔBrowers Winfield C 2 Ⓞ
225ΔCox Steph J 3 Ⓞ
267ΔMeyer Alf H 2 Ⓞ
300ΔRansom Wm E 3 Ⓞ
320ΔCzerny Henry 4 Ⓞ
325ΔBeyer Walter 5
330ΔLeamon Claude F 6 Ⓞ
335ΔMilligan John J 3 Ⓞ
Kimball av intersects
405ΔRiter Emil R 2 Ⓞ
409 Vacant
413ΔRearick John S 3 Ⓞ
417 Bauer Geo W Ⓞ
421ΔTurner Frank C
Cherry la intersects
509ΔHruda Frank G 6 Ⓞ
515ΔBirchard Rutherford H 4 Ⓞ
525ΔHessler Geo V 2 Ⓞ
705 Vacant
714 Vacant
718 Vacant
722 Vacant

WOODLAND AV (M)—Continuation of Woodland av (Westfield)—From east of Mountain av northwest to Springfield rd
513 Onksen Fredk 5 Ⓞ
520ΔCramer Lester A 2 Ⓞ
526ΔSawyers Wm B 4
rear Jacobson Carl J 3
Merrill Douglas 2
532ΔWolfs Wilfred H 6
537ΔHoff Jas 4
540 Holzhauer Adam F 2 Ⓞ
548ΔDavidson Robt W 2 Ⓞ
549 Salbatoriello Chas 6 Ⓞ
550 Vacant
554 Waters Danl 3
555 Bailey Philip L 2
ΔKulke Paul 2
560 Soltes Geo W 4 Ⓞ
561 Ahlgran Wm 4
562ΔHoward Jas R 4 Ⓞ
563 Lookup Herbert C 3
565ΔKlunk Margt G Mrs 2
566ΔTuckley Henry H 3 Ⓞ
567 Vacant
569 Heath Lawrence P 4
571ΔShomo Chas 4 Ⓞ pntr
572ΔMcComb Robt J 3 Ⓞ
575ΔKeiper Philip C 3
576 Dunn Archibald G 2 Ⓞ
578ΔHanewald Antonia Mrs 4 Ⓞ
579ΔKapke Richd W 3
583ΔBrandt Jos G 2
587ΔLafebure Edgar 1
590 Culkin R Florence 1
Hatem Shafie 7
rear Hamilton Minnie Mrs 5 Ⓞ
591ΔMurphy Geo 3
595 Steinleitner Peter 3
597ΔSoskin Milton 2 Ⓞ

"The DIRECTORY IS THE COMMON INTERMEDIARY BETWEEN BUYER AND SELLER"

MORE GOODS ARE BOUGHT AND SOLD THROUGH THE CLASSIFIED BUSINESS LISTS OF THE DIRECTORY THAN ANY OTHER MEDIUM ON EARTH

PLUMBING

PHONE
Cranford
6-1320

CHAPMAN

BROS.

Contractors

AUTOMATIC MOTOR STOKOR COAL BURNER

MASTER KRAFT Oil Burners

Day and Night Service

36 E. North Ave.
Cranford, N. J.

HEATING

J. D. LOIZEAUX
LUMBER COMPANY
PHONE PLAINFIELD 1776
861 South Ave. Plainfield, N. J. Tel. 6-1776

WOODMERE DR — From 157 Brightwood av northwest
905ΔRobinson Carleton A 5 Ⓞ
932ΔRyan Lonnie W 5 Ⓞ
938ΔFlocke Frank 4 Ⓞ
Fair Hill rd begins
957ΔCarduan Malcolm 4 Ⓞ
965ΔHulse Stewart 4 Ⓞ
972ΔSullivan Robt 4 Ⓞ
1000ΔBugliari Jos 4 Ⓞ

WYCHWOOD RD — From 825 E Broad northeast to Woodland av
120ΔWheeler Karl V 6 Ⓞ
125ΔWychwood Corp real est
ΔRule Arth R 2 Ⓞ
ΔRule Eliz W Mrs
200ΔBaker Homer S 3 Ⓞ
208ΔDegnen Wm J 5 Ⓞ
220 Jussel Steph J 4 Ⓞ
226ΔWay Donald D 4 Ⓞ
232ΔHewitt Robt P 5 Ⓞ
Gallowae rd begins
345ΔBarnett Chas M jr 6 Ⓞ
350ΔBush T Arth 3 Ⓞ
355ΔSellon John 5 Ⓞ
365ΔWoodson Danl P 3 Ⓞ
375ΔLukens Reginald P 2 Ⓞ
Kimball av intersects
410ΔHavens Abr V 4 Ⓞ
415ΔMeasler Robt T 2 Ⓞ
416ΔBlanchard David 2 Ⓞ
420ΔWood Harrison W 5 Ⓞ
Bennett pl begins
425ΔLott Harold M 4 Ⓞ
435ΔMerritt Clifford B 2 Ⓞ
500ΔKiely W Russel 4 Ⓞ
501ΔKinkead Herbert E 4 Ⓞ
509ΔRiedel Ernest C 4 Ⓞ
525ΔHolschuh Frank J 2 Ⓞ
526ΔPlatt Hugh 4 Ⓞ
527ΔYoung Edw
529 Vacant
535 Vacant
537 Vacant
Woodland av intersects
1000ΔMcCoy John T 5 Ⓞ
1015ΔSquires Theo
1020ΔWibom Eric G 2 Ⓞ
1030ΔCampbell Wm M 3 Ⓞ
1050ΔScott Herbert E 3
1060ΔHalsted Fredk 4 Ⓞ

YALE—From Summit av west to Rahway av, 3 south Clifton

MORE GOODS ARE BOUGHT AND SOLD THROUGH THE CLASSIFIED BUSINESS LISTS OF THE DIRECTORY THAN ANY OTHER MEDIUM ON EARTH

Commercial Savings Custody Safe Deposit
THE WESTFIELD TRUST COMPANY
Investments Foreign Trust Loans
MEMBER FEDERAL DEPOSIT INSURANCE CORPORATION

Wesley R. Braunsdorf Associates
• EVERY FORM OF INSURANCE •
24 Hour Service—N. J.—N. Y.—Conn.
53 ELM ST., WESTFIELD, N. J. TEL.-2-3115--2-0200; NIGHT 2-3114

MAILING LISTS
COMPLETE
ACCURATE
FOR ANY LOCALITY
Write for Our LIST OF LISTS
R. L. POLK & CO.
PUBLISHERS
Offices in Principal Cities
We make up Special Lists



Your City Directory
— Tells Where To Buy

℞
D
DARBY
U
G
S
•
Phone
WESTFIELD
2-1198
℞

The Directory
is the Common
intermediary
between the
buyer and
the seller.

R. L. Polk

CRANFORD

"THE VENICE OF NEW JERSEY"

Statistical Review

Form of Government—Township.

Population—12,860 (1940 U. S. Census).

Area—4.7 square miles.

Altitude—70 feet above sea level.

Climate—Mean annual temperature, 50 degrees F.

Parks—7, with total of 13 acres.

Financial Facts—2 trust companies, with total deposits of $16,581,421.15 (June 30, 1940), and total resources of $18,643,193.65 (June 30, 1940). 1 building and loan association, with assets of $628,361.68 (Jan. 29, 1940).

Telephones in Service—3,100.

Churches—11, representing leading denominations.

Trade Area—Retail area has radius of 5 miles, and population of 15,000.

Newspapers—1 weekly.

Railroads—2: Lehigh Valley and Central of N. J.

Highways—State 28.

Amusements—1 moving-picture theatre, with seating capacity of 1,200 persons. 1 golf course.

Education—6 public schools, including 1 senior high and 1 junior high. Number of pupils in public schools, 3,000; in parochial, 250. Number of teachers in public schools, 100; in parochial, 7.

Public Libraries—1, with 18,000 volumes.

Township Statistics—Total street mileage, 65, with 20 miles paved. Fire department has 8 men, with 1 station and 5 pieces of motor equipment. Police department has 18 men, with 1 station and 4 pieces of motor equipment.

CR-6-1032 NITE-CR-6-2118
Cranford Flower Shoppe
GRACE E. DEHMER, Prop.
Flowers-by-Wire 107 North Union Avenue Cranford, N. J.

MORE GOODS
ARE BOUGHT AND SOLD
THROUGH THE
CLASSIFIED BUSINESS LISTS
OF THE
DIRECTORY
THAN
ANY OTHER MEDIUM
ON EARTH

THE WESTFIELD TRUST COMPANY
Member Federal Deposit Insurance Corporation
OFFERS EVERY MODERN BANKING SERVICE

POLK'S CRANFORD DIRECTORY

1941

Copyright, 1941, by R. L. Polk & Co.

Miscellaneous Information

For information not found in this department see regular Alphabetical Section or under proper headings in the Classified Business Directory

GOVERNMENT

TOWNSHIP

Township Bldg, 23 E North av

Officers

Mayor—Hon Geo E Osterheldt

Clerk—Alvin R Denman

Township Committee—Meets 1st and 3d Tuesday each month, Hon Geo E Osterheldt chrmn, Dudley J Croft, Geo D Rankin, Fredk G Sykes, J Edw Wolf members

Treasurer—Herbert R Winckler

Tax Collector—Albert B Caldwell

Engineer—Thos J McLaughlin

Assessor—Willis T Wild

Building Inspector—Eugene E Steele

Overseer of the Poor—Edw Montenecourt

Recorder—114 N Union av Malcolm R Warnock

Magistrate's Court—114 N Union av, Malcolm R Warnock justice

Police Department—114 N Union av, Carl A Massa chf, Wm A Fischer lieut, Lawrence T Bonnell, Edw J Metzner, Geo L Rosendale sergts

Fire Department—33 E North av, Howard D Schindler chf

Physician—Dr Rowland P Blythe

Board of Health—Meets 4th Monday each month, Hon Geo E Osterheldt pres, Wm J Willsey sec to board, Dudley J Croft, Fredk J Sykes, J Edw Wolf, Geo D Rankin members

Health Officer and Inspector—Wm J Willsey

Plumbing Inspector—Frank J Jahn

Registrar Vital Statistics—Wm J Willsey

The Westfield Leader

Westfield's Leading Newspaper

Every Thursday

50 Elm St.

Phone Westfield 2-4407

VISWAT'S DAIRY

Famed For Faithful Service Since 1909

235 W. NORTH AVE. (W)

Tel. W-2-0620

Board of Education—Meets 3d Tuesday each month West End pl cor Berkeley pl, Jos A Plummer pres, Geo M Chinery v-pres, Herbert R McCullough dist clk, Herbert R Winckler treas, Mrs Sarah D Craig, Frank M Crumback, Reuben T Robinson, Walter E Cooper and Danl P Loomis, Newton P Stewart, Paul A Sutton members

Supervising Principal—Howard R Best

Attendance Officer—Mrs Charlotte E LeDuc

POST OFFICE

3 Miln

Postmaster—Wm P D'Arcy



Polk's Bankers Encyclopedia

The Bank Directory of the World

Issued Mar. and Sept.

$15.00
Per Volume

R. L. POLK & CO.
Publishers

431 Howard St.
Detroit

354 4th Ave.
New York

WESTFIELD FEDERAL SAVINGS & LOAN ASSOCIATION

SAVINGS AND INVESTMENT ACCOUNTS

Federally Insured Up to $5,000 — Ideal For Investment of Legacies, Trust Funds, Business Reserves, Etc.

Westfield Federal Savings & Loan Association
Tel. 2-4500
Westfield, N. J.

30 East Broad St.



J. S. IRVING COMPANY.
NORTH AT CENTRAL AVE. WESTFIELD, NEW JERSEY
LUMBER — MILLWORK — MASON'S MATERIALS
COAL — COKE — FUEL OIL — OIL BURNERS
"Headquarters for Home Improvements" Tel. 2-3030

POLK'S CRANFORD DIRECTORY 1941

Copyright, 1941, by R. L. Polk & Co.

For List of General Abbreviations see page 24

SUBURB ABBREVIATIONS

C ..... Cranford
G ..... Garwood
K ..... Kenilworth
M ..... Mountainside
W ..... Westfield

FIRM ABBREVIATIONS

A&P ..... Great Atlantic & Pacific Tea Co
AT&TCo ..... American Telephone & Telegraph Co
B&ORR ..... Baltimore & Ohio Railroad
CCC ..... Civilian Conservation Corps
CRRofNJ ..... Central Railroad of New Jersey
CRRofNC ..... Central Railroad of North Carolina
LVRR ..... Lehigh Valley Railroad Co.
NYCRR ..... New York Central Railroad
PRR ..... Pennsylvania Railroad
WUTelCo ..... Western Union Telegraph Co

Alphabetical List of Names

Aagaard Peter (Mildred E) clk (NY) r53 Denman rd
Aamodt Macchais (Ellen) cabtmkr 39 E North av r Garwood
Abbott Francis A (Anna C) state inspr Dept of Labor h123 Benjamin
Abel R Elisa r111 High
—Warren H (Muriel E) laboratory inspr Standard Oil Co (Bayway) h105 Walnut av apt 6
Abernethy Andrew (Jennie) roadmn Twp Engineer h15 Retford av
—Herbert G (Sophie C) maintenancemn Rahway Valley Joint Meeting (R) h87 Benjamin
—Robt carp r15 Retford av
Aborn Edw (Silvie) slsmn (NY) h25 Greaves pl
Abrahams M R v-pres-treas Cranford Hall Inc h South av sw cor Centennial av
Abrams Blanche V tchr Cranford Sr & Jr High r Roselle N J
Achilles Harold E (Marchia) chemist h320 S Union av
Ackerman Harriet compt opr r104 Hampton
Ackland H Baldwin (Mabel M) slsmn h505 Orange av
Ackley Letitia (wid Robt) r28 Hillcrest av

PRINTING
Phone WE 2-5585
Fine Social and Commercial Printing...
Prompt Service
Full Count
Right Prices
•
Advertising Novelties
•
PROGRESSIVE PRINTERS
206 North Av. W.
WESTFIELD, N. J.

YOUR CITY DIRECTORY
MIRRORS THE Commercial Life of your CITY


Dunn Auto Sales, Inc.
DE SOTO and PLYMOUTH MOTOR CARS
Authorized Sales and Service
309-311 E. North Ave. Phone Westfield 2-1507


Acme Market Don Walguarnery mgr gros 10 Eastman av
Adams Dorothy E tchr (L) r22 Arlington rd
—Eliz K tchr r308 N Union av
—Floyd G (Dorothy M) driver Robbins & Allison Inc h21 Burnside av
—John W chemist Southern Cotton Oil Co (B) r9 Orange av
—Lucy M (wid Emmor K) h308 N Union av
—Nora T Mrs chf opr N J Bell Telephone Co r Plainfield N J
—Paul R (Vivian) lawyer (NY) h26 Hamilton av
—Roberta E sec (NY) r22 Arlington rd
—Wm H (Ada) photo engr (NY) h22 Arlington rd
Addoms Arnold H (Anna G) furn (NY) h8 Hampton
—Robt M slsmn (NY) r8 Hampton
Adkins Geo G (Anna M) agt CRRofNJ h302 E North av
Aga Stove Co Ralph A Ostburg pres-treas Kenneth P Albridge sec mfrs 22 W South av
Ahrens Florence student r29 Cranford ter
—Wm J (Mary) clk RyMS h29 Cranford ter
Ainge Jas W (Caroline E) h45 Spruce
Albans Thos A (Margt M) wldr h42 Wall
Albert Kath E student r495 Brookside pl
—Thos V (Mabel V) carp h495 Brookside pl
Albertson Geo W (Italine E) asst traffic mgr F W Woolworth & Co (NY) h803 Springfield
—Harriet r196 N Union av
—T Willis h196 N Union av
Albrecht Frank R mech h434 Orchard
Albridge Kenneth P sec Aga Stove Co r Westfield
Albro J Wesley (Jean P) bkpr h4 Riverside dr apt 102
Albury Chas G (Mabelle) h113 Eastman
—Chas G jr student r113 Eastman
—Mathilde E music supvr Garwood Public Sch (G) r113 Eastman
Aldrich Harold L eng r25 Central av
—Roger C (May L) contr (G) h25 Central av
Allan Vina L (wid Geo P) h104 Orchard
—Vina M researchwkr (NY) r104 Orchard
Allchin Minnie (wid Geo) h118 Elm
Allen Benj W P Rev (Susie M) pastor First Baptist Church h98 High
—Frank G (Sarah) lab h247 Cranford av
—Henry V jr chemist r12 Hickory
—J Edw (Helen M) h20 Madison av
—John E (Florence L; Allen Printing Co) h21 Oak la
—Printing Co (John E Allen) 41-43 E North av
—Robt J (Grace M) buyer Standard Oil Co h15 Elmora av
—Sarah maid r247 Cranford av
—Theo T supt Sagamore Apts h44 W Holly
—Thos E clk r110 Thomas av
—Wm A (Mary C) mailer (NY) h46 Broad
—Wm S h1 English Village apt 1C

ALLISON ELIZABETH R, Real Estate and Insurance, 215 E South av, Tel 6-0897, r114 Eastman, Tel 6-1311-J (For further information see front cover and page 21 Buyers' Guide)

ALLISON ELSIE H MRS, Sec Robbins & Allison Inc, 211-13 E South av, Tel 6-0898, r414 Elm, Tel 6-1423

—Emily sec C H Winans Co (E) r114 Eastman

Stein Bloch Clothes Stetson Hats
JOHN FRANKS
Men's Apparel
Manhattan Shirts WESTFIELD • PLAINFIELD Nunn-Bush Shoes

Allison
—Flora (wid Millard) h114 Eastman
—Lila r114 Eastman
ALLISON LOUIS R (Elsie H), Pres-Treas Robbins & Allison Inc 211-13 E South av, Tel 6-0898, r414 Elm, Tel 6-1423
Allston Jas A (Annabelle) purch agt Genl Motors Corp h149 Hillcrest av
Almy Gertrude M prin Cleveland Sch r313 N Union av
Alnutt Walter T (Ruth M) mill wkr Phelps-Dodge Copper Products Corp (Bayway) h31 Elise
Altamiranda Cecelia r231 Cranford av
Altenberger Johanna Mrs h608 Hory
Amato Mary J tchr Sherman Sch h20 W Holly apt 5
American Legion Cranford Post No 212 22 Riverside dr
—Legion Hall Edw J Fournier custodian 22 Riverside dr
—Legion Ladies Auxiliary Post No 212 22 Riverside dr
—Stores Co gros 226 Centennial av
Ames Edgar tree surgeon r22 Elm
Amoroso Jos barber Fred Casoni r Linden N J
Andersen Andrew P (Gladys C) elev mech (NY) h118 Columbia av
Anderson Alex H tchr Cranford Sr & Jr High r West Orange
—Alvar (Astrid) instrument mkr Weston Elec Instrument Corp (N) h3 Cayuga rd
—Andrew V (Eliz M) ins 1 Hickory h do
—Andrew W (Vernis M) supvr Western Elec (Kearny) h326 S Union av
—Arlene V sten Union Sq Savings (NY) r156 Hillcrest av
—Berger pntr r312 E North av
—Carl A (Ruth) interior decorator (NY) h2 Hawthorne
—Carl E (Anna) formn DuPont Co (G) h20 E Lincoln av
—Carl G h246 W North av
—Carl W (Kristine A) civil eng (NY) h Raritan rd
—Carol L clk Irving Trust Co (NY) r156 Hillcrest av
—Chas E (Mary E) formn (NY) h31 Hillcrest av
—Conrad E appr Robinson Engineering Corp r20 W Lincoln
—Edna Mrs bkpr Cranford Trust Co r Plainfield N J
—Ellen (wid Andrew) h20 W Lincoln av
—Eric G banker Natl City Bank (NY) r246 W North av
—Erling (Elvile) mach h36 Columbia av
—Ernest C (Georgia) taxi service h225 Cranford av
—Geneva Mrs maid 3 Madison av
—Geo O clk Genl Motor Corp (L) r30 Broad
—Georgia Mrs (Cranford Taxi Service) r225 Cranford av
—Glenn P (Virginia I) rectifying transformer wiremn Western Elec (Kearny) r326 S Union av
—Gurli W music tchr 246 W North av h do
—Gustave H (Florence G) slsmgr Am Pulley Co (NY) h156 Hillcrest av
—Hulda (wid Andrew) h Denman rd se cor Concord
—John W (Eliz R) stock clk Standard Brands (N B) r Mrs Hulda Anderson
—Kenneth W student r20 E Lincoln av
—Leilia G tabulating opr Western Elec (Kearny) r326 S Union av
—Margt tchr Cranford Sr & Jr High h105 Walnut av apt 4
—Milton (Agnes) formn Genl Motors Corp (L) h90 Benjamin
—Olaf K (Martha) structural ironwkr (NY) h30 Broad

Lumber
Standard Lumber & Supply Co. INC.
Lumber
Builders' Supplies
Paints
Hardware
Tel. Cranford 6-0508
Cor. High and Chestnut
CRANFORD


CONSULT
THE
Classified Business Directory
for anything you wish to buy
The Most Complete Classified Lists
in the City are these in this
Directory

YOUR CITY DIRECTORY

MIRRORS THE CIVIC LIFE of your CITY

Anderson
—Paris (Mildred) lab h14 Elise
—Phyllis maid r225 Cranford av
—Richd C r2 Alden
—Richd J clk (JC) r2 Hawthorne
—Robt L student r20 E Lincoln av
—Violet B (wid Geo W) h2 Alden
—Walter (Dorothy E) auto mech h1 Kaplin
—Walter (Margt A) carp h40 Cranford ter
—Wm chauf 3 Madison av
Andreasen Harold A (Ragnhild) mach Am Aluminum Co (G) h26 Myrtle av
—Norman student r26 Myrtle av
Andrews Caroline E r208½ Walnut av
—Gertrude I clk (NY) r208½ Walnut av
—Isabel (wid Alf L) h208½ Walnut av
—Jas A (Barbara) bonds (NY) h301 Orange av
Angelo Wm L (Amelia) slsmn h Bryant av ne cor Kaplin
Angen Geo E (Minna) dentist 113 W North av h do
Anger Paul (Laura) asmblr Genl Motors Corp (L) r735 Orange av
Angermueller Herman P (Marian) h410 Casino av
Anginoli Antoinette r83 Benjamin
—Gaetano (Sabina) h83 Benjamin
—Jos lab Joseph Moore r83 Benjamin
—Mary fctywkr r83 Benjamin
Angle Chas M ins agt r20 Craig pl
Anglemyer Katharine (The Powder Puff) r34 Spruce
—Mary librarian (NY) r34 Spruce
—Thaddeus D (Philinda) slsmn h34 Spruce
Annese Nicholas (Julia) shirt mfr (N) h19 Spring Garden
Anthony Howard (Emma) gro 11 Johnson av h do
—Lavinia r11 Johnson av
—Napoleon lab WPA r11 Johnson av
Apgar Geo W (Georganna) h122 Eastman

FIX IT GOOD SERVICE
IN OUR PLUMBING YOU WILL FIND SERVICE OF THE BETTER KIND

APGAR JACK W (Dorothy L), Hardware, Paints, Oils, Varnishes and House Furnishings, 104 N Union av, Tel 6-0866, h8 Romore pl (For further information see page 14 Buyers' Guide)

Appezato Edith fctywkr Rodic Rubber Corp (G) r122 Hillcrest av
—Ralph (Eliz) lab Union County Park (E) h122 Hillcrest av
Applegate Bess nurse 824 Springfield av r do
Archer Geo F (Anna) h109 Retford av
Archey Jas Z (Pearl) h29 Burnside av
Ardizzone Frank (Theresa M) confr 31 N Union av h15 Springfield av
Armstrong Benj lab r2 McClellan
—C Jean sten r121 W North av
—Chas A G (Clara M) slsmn h121 W North av
—Evelena maid r2 McClellan
—Harry R (Evelyn) mechl eng (NY) h39 John
—Hester Mrs h2 McClellan
—Jas V clk r121 W North av
—Jeanette B tchr Cranford Sr & Jr High h1 Balmiere pkwy
—Rae (Margt) slsmn Edgecomb Steel Co (NY) h14 Frazer pl
—Wm G drftsmn r121 W North av
Arnesen Alpha clk Tax Office r37 S Union av
—Erling (Alpha H) slsmn h37 S Union av
—Erling H mech Genl Motors Corp (L) r37 S Union av
—Howard L electn Western Elec Co (Kearny) r37 S Union
Arnold Danl J (Mary J) formn h223 W North av
—Danl J jr r223 W North av
—Marion Mrs sten (E) r211 Walnut av
—Merlyn F (Dorothy M) mechl eng h17 Tuxedo pl

WM. E. GOURLEY
Plumber
"Jobbing a Specialty"
PHONE CRANFORD 6-1350

Gray Inc.
318 Broad Street
Phone Westfield 2-0143
MORTICIANS
106 N. Union Avenue
Phone Cranford 6-0092

Arnold
—Theo E (Harriet F) office mgr (Newark) h408 Central av
—Walter A (Grace) h1 English Village apt 1A
Arrowsmith Wm B (Dorothy) slsmn (NY) h1117 Orange av
ARTCRAFT UPHOLSTERERS (Samuel Wenegrat), Interior Decorators, Drapes and Slip Covers, 19 W North av, Tel 6-1396, In Red Bank Call Red Bank 535
Arthur Jessie tchr Cranford Sr & Jr High h44 W Holly apt 12A
Ascough Chester (Charlotte F) mech CRRofNJ h613 Brookside pl
Ashwell Henry B (Helen) broker (NY) h104 Park dr
Askey Louise sten Taylon Inc (NY) r207 Holly
Askildsen Bernhard E pntr Niels Jensens (Union) r30 Broad
ASSOCIATION OF NORTH AMERICAN DIRECTORY PUBLISHERS, E J Loranger Sec, 354-360 4th av, New York, NY, Tel Caledonia 5-8500
Atkins Elmer S (Sira E) slsmn Macey & Co (NY) h15 Hillcrest av
Atkinson Eliz Mrs r104 Hampton
Atlantic Refining Co Robt Tompkins mgr filling sta 200 W North av
Atwater Cath (wid Harry E) h313 E North av
Auchincloss Maude Mrs r103 Makatom dr
Augustyn Michl fctywkr (G) r3 5th av
—Sophia Mrs h3 5th av
Auker Mary Mrs r14 Hamilton av
Aumack Lorae student r114 Allen
—Raymond L (Lorentine) inspr British Purchasing Co Inc (NY) h114 Alden
Aurand Cecil C (Bernice L) inspr Genl Motors Corp (L) h 1 Herning av
—Elwin emp Western Elec Co r1 Herning av
Austin Berkeley C (Leonora) lawyer h101 Forest av
—David C (Charlotte A) h7 Grove
—Hazel A sten Cranford Trust Co r7 Grove
—Helene tchr McKinley Sch (K) r464 Orchard
—Jas D (Margt) signalmn CRRofNJ (JC) h7 Woodlawn av
—Kath B nurse Medical Center h16 Alden
—Shelley F lawyer r101 Forest av
—Thos R (Frances) phys 19 Holly h4 Tulip
—Wm W (Ethel) taxi 20 E North av h14 Greaves pl
Avery Alice drsmkr r47 Johnson av
—Fred P lab r47 Johnson av
—John jr clk Bogen's Confr r47 Johnson av
—John H (Martha) gdnr h47 Johnson av
—John H (Eliz F) taxi driver r14 Woodlawn av
—Lewis N chauf r47 Johnson av
Axtt Edna C clk N J Bell Tel Co (N) r713 Orange av
—Harry (Minnie A) formn Lehigh Coal Co h713 Orange av
Ayres Emerson H (Aileen L) r26 Cranford ter
Azar Addie student r96 Winans av
—Albert tailor r96 Winans av
—Helen fctywkr Western Elec Co r96 Winans av
—Mary (wid Thos H) h96 Winans av
—Nancy mach opr r96 Winans av
—Raymond papermkr Sonoco Products Co (G) r96 Winans

MORE GOODS ARE BOUGHT AND SOLD THROUGH THE Classified Business Directory THAN BY Any Other Medium on Earth



PACKARD
WESTFIELD
CO., INC.



Packard

Sales and Service

605 North Ave.
Westfield, N. J.

Phone
WESTFIELD
2-4646

J. D. LOIZEAUX
LUMBER COMPANY
PHONE PLAINFIELD 6-1776
861 South Ave. Plainfield, N. J. Tel. 6-1776

Azure Chapter No 87 340 E South av
—Lodge No 129 F&AM 340 E South av
Babbitt W T h4 Riverside dr apt 302
Babcock Lester A (Madeline) solr CRRofNJ h95 Benjamin
Babeuf Richd B (Ethel) h25 Hillcrest av
Bachelder John H (Annie) lab h228 Cranford av
—John T r228 Cranford av
Bachman Howard (Marion) mach r119 W North av
Bachmann Louis H (Rose M) drftsmn (NY) h13 Blake av
Back Hildur clk Prudential Ins Co of Am (N) r33 Cranford ter
—John (Hilda) dock bldr h33 Cranford ter
—Lillian student r33 Cranford ter
Bagley Pauline maid 324 N Union av
Bagot John B (Viola B) credit investigator (NY) h604 E Lincoln av
Bailey Douglas E (Jane D) reporter (E) h199 Columbia av
—Eliz (wid Jos) h104 High
—Harry G (Trella A) h8 Broad
—John J (Alice) r104 Hampton
—John T r104 Hampton
—Mary Mrs h14 Woodlawn av
—Saml (Louise E) atndt r104 High
—Vincent (Ida; Bailey's Lingerie Shop) r Elizabeth N J
Bailey's Lingerie Shop (Vincent Bailey) 7 N Union av
Baillard Maude L Mrs h109 Forest av
Bain A h21 E Lincoln av
Baker Alma T (Hattie A) r303 Central av
—E Grace Mrs real est 235 Walnut av r do
—Edgar M (Harriet M) tel eng N J Bell Tel Co h218 Walnut
—John (Sadie) paperwkr h319 S Union av
—John H (Erline B) chemist Southern Cotton Oil Co (B) h9 Orange av
—Maurice (Pauline) marine eng h127 Columbia av
—Ruth D r218 Walnut av
—S Huston jr (Grace W) archt (NY) h230 Denman rd
—S Huston III slsmn (N) r230 Denman rd
—Thos (Mary) mach CRRofNJ (Elizabeth Port) h51 S Union av
—Walter L (E Grace) h235 Walnut av
Balas John C (Eileen S) treas Robinson Engineering Corp (G) h4 Rose
Balchelder Etta H Mrs h11 Holly
Baldeschwieler Emile L (Isobel M) chemist h7 W Holly
Balding Edgar W (Eliz F) h5 Central av
Baldwin Alvin C (Clyda W) safety eng Ethyl Gasoline Corp (NY) h32 Grove
—Bruce G (Char W) chemist h12 Bloomingdale av
—Edna Mrs (The Bookshelf) r111 N Union av
—Geo E h111 N Union av

Commercial Savings Custody Safe Deposit
THE WESTFIELD TRUST COMPANY
Investments Foreign Trust Loans
MEMBER FEDERAL DEPOSIT INSURANCE CORPORATION

Baldwin
—Isaac (Flora) h384 Centennial av
—Walter W (Eliz) mgr Am Lndry Mach Co h110 Holly
Ball Ralph H (Marian R) chemist h210 Maple pl
Ballance Robt G (Emily) USM h96 Riverside dr
Ballard Allan G (Irma) elec eng h10 Frazer pl
—C Francis (Miriam L) broker (NY) h412 Casino av
Ballare Wm tchr Cranford Sr and Jr High
Ballman Chas pharm Seager's Drug Store r Elizabeth N J
Balmer David W (Myrtle G) artist h609 Brookside pl
Balsam Fred W (Ann M) acct h23 Oak la
Baly Thos P (Frances) eng h336 S Union av
Bandzie John (Helen) formn (W) r24 W Lincoln av
Bangman Frank farmer h170 Division av
Banhart Wm R (Agnes M) toolmkr Bristol Myers (Hillside) h8 Preston av
Bank Jos J (Petronella T) reprmn N J Tel Co h196 Locust dr
—John sten r20 Pittsfield
—John J (Alva T) marine estimator h9 Makatom dr
—John W h16 Madison av
—Lesley D eng (NY) r20 Pittsfield
—Leslie A (Frances K) investments (NY) r16 Madison av
Banks Lascelles M (Eleanor) supt Cartaret N J h25 Hamilton av
Bannon Lewis A (Gwendolyn E) chemist Standard Oil Co (Bay Way) h154 Hillcrest av
—Robt E (Mary C) chemist Metal & Thermit Corp (Carteret) h9 Besler av
Banyas John auto pntr Harold E Benner r Roselle Park N J
—John L jr inspr Union County Health Unit No 2 r Garwood N J
Barbaras Eug N student r25 Dunham av
—Nicholas J (Nora L) supvr Western Elec Co h25 Dunham
Barbeich Geo (Florence) clk (NY) h49 Elizabeth av
Barber Anne C student r106 Orchard
—Henry O (Sophia C) h106 Orchard
—Kenderton B student r106 Orchard
Barbieri Guido (Anna) drftsmn h428 Brookside pl
Barden Marie r229 Cranford av
—Sellie A (Dorothy) h229 Cranford av
Baressi Chas asmblr Genl Motors Corp (L) r79 Winans av
—Jos Rev (Carmella) h79 Winans av
Bargos Beatrice S sec Reel-Strong Coal Co Inc r20 Norman pl
—Jean student r20 Norman pl
Barich Michl (Mildred) mach Diamond Expansion Bolt Co (G) h45 Henley av
Barker C Dutton (Eliz S) cosmetic wkr (NY) h107 Pine
Barlow Jas H (Georgia) lab h18 Elise
Barnes Frank H (Beatrice K) eng Paterson Sargent Co (N Y) h44 W Holly apt 26
—John P (Ella) eng CRRofNJ h45 S Union av
—Nellie sten Prudential Ins Co of Am r45 S Union av
—Wm (Emma L) mason h44 Johnson av
Barnett Clare h6 Riverside dr apt 206
—Leroy S (Ceil) slsmn Eliz Daily Journal (E) h529 N Union
Barnum Eileen clk Best Cleaners r11 Meeker
Baron Betty maid 206 N Union av
Barr Richd mach Singer Co (E) r26 Wall
Barrick L D (Jane R) chemist Genl Aniline (G) h33 Grove
Barron Wm H (Ruth L; Barron's Esso Service) h8 Indian Springs rd
Barron's Esso Service (Wm H Barron) 302 E South



Who Sells It?

Is Answered by the Classified Business Lists in this Directory

PLUMBING

PHONE
Cranford
6-1320

CHAPMAN
BROS.
Contractors

AUTOMATIC MOTOR STOKOR COAL BURNER

MASTER KRAFT
Oil Burners
Day and Night Service
36 E. North Ave.
Cranford, N. J.

HEATING

Barrow Henry Y (Molly D) v-pres (NY) h225 Orchard
—Molly student r225 Orchard
Barsness Esther M sten Prudential Ins Co of Am r20 Hillcrest av
—Geo A wire chf AT&TCo (NY) r20 Hillcrest av
—Paul T clk Bankers Trust Co (NY) r20 Hillcrest av
—Thorlief (Anna) mach Am Lndry Mach Co (K) h20 Hillcrest av
Bartels Eliz (wid Henry) r224 Retford av
—Henry electn Western Elec Co (K) h224 Retford av
Bartholomew Ralph L wldr Western Elec Co (K) r10 Denman rd
—Robt (Eliz L) clk (NY) h10 Denman rd
Bartlett Dora r9 Hampton
Bartow Geo C (Margt) eng h8 Tulip
Baskerville Anderson (Etta) lab Am Cyanimid (L) r204 High
Basley Elbert L (Anna V) motor vehicle examiner (W) h 116 Burnside av
Bass Helen tchr High Sch h24 Springfield av apt 23
Bassett Steph (Frances) h251 Cranford av
Bateman Alice dental asst r102 Retford av
—Harry S (Cath) carp h102 Retford av
—Maria sten Artcraft Upholsterers r102 Retford
—Wm drftsmn M W Kellogg & Co (NY) r102 Retford av
Bates Clara Mrs h5 Sylvester
—Dexter r5 Sylvester
—Eleanor clk Standard Oil Co r14 Frazer pl
—Ernest r101 High
BATES GEORGE H (Elizabeth M), Chairman of Board Cranford Trust Co, h18 Hampton
—Held O (Annette) h11 Dunham av
—Wm H (Dora) h19 McClellan
Battaglia Grace r641 Raritan rd
—John hatter r641 Raritan rd
—Mamie Mrs h641 Raritan rd
Bauer Carlton H (Vivian O) ticket agt CRRofNJ (NY) h89 Benjamin
—Chas A (Anna E) h815 Springfield av
—Robt (Marie) h28 Craig pl
Bauerman R Harry (Alice C) asst mgr Chas Schaefer & Son (E) h26 Grove
Baughman Geulah ironer Nicholas Meleski (W) r33 Johnson
—John W (Alice) mech Genl Motors Corp (L) h208 W North
Bauknight Arth C (Dollie) lab h19 Hayes
—Jos L (Nora) driver h6 McClellan
Baum Arth N (Jane) driver h44 Wall
Bawden Geo A (Ada) compounder Tidewater Oil Co (Bayonne) h157 N Lehigh av
Baxter John r5 Sylvester
—Jos (Rosalee) civ eng h4 Nakatom dr
—Leslie F (Madeline B) guard Bankers Trust Co (NY) h114 New
Baylor Mildred nurse Union County Health Unit No 2 r Elizabeth N J
Bayuk Herman clk King's Market r189 E North av
Beach Albert F (Dorothy) treas Air Heat Products (H) h214 Columbia av
—Fredk R slsmn (N) r130 Lexington av
—Harold K (Helen S) chf eng h803 West End pl
—Lewis M (Phoebe J) h130 Lexington av
—Louis M jr maintenancemn AT&TCo (NY) r130 Lexington av
—Robt M (Ida H) acct (NY) h1 Sylvester

INGRAM Inc.
● Texaco Products
● United Motors Service
● Battery Service
226 W. NORTH AVE. PHONE WESTFIELD 2-1166

Beadle Edw roadmn Twp Engineer r3 Willow
—Howard C (Ethel) h38 John
—Harry P (Minnie) r199 N Lehigh av
Beam Geo E (Mildred) tchr Cranford Sr & Jr High h103 Hillcrest av
Bear Nannie (wid John T) r112 Orange av
Beardslee Lisle R (Florine W) sec Genl Motors Corp (L) h20 Riverside dr
Beauty Box Bernadette O'Connor pres Gertrude W Danforth sec Virginia Madden treas beauty shop 113 N Union
Bechtold Frank h8 Columbia av
—Frank jr (Mary) chemist (NY) h8 Columbia av
Beck Ernest E (Olga) mach CRRofNJ h44 Burnside av
Becker —— h315 S Union av
—Amelia Mrs h107 Walnut av
Beebe Cartage Co Henry T Field pres 335 Centennial av
Beer Mary A (wid Chas H) h47 Burnside av
—Patricia C student r5 Raleigh av
—Thos (Edna C) ins agt h5 Raleigh av
Beers Dora H (wid Wm L) h12 Burchfield av
Beese Arth E (Emma) baker 1 Walnut av h185 E North av
—Arth G baker Arth E Beese r185 E North av
—Emma I clk Arth E Beese r185 E North av
Beggs Margt R (wid Jas) h208 Retford av
Behnert Aug farmer h Lexington av sw cor Walnut
Behrens Henry J (Pearl C) collr (N) h16 Greaves pl
—Wm F jr Rev (Hazel) pastor Calvary Evan Lutheran Ch h108 Eastman
Beidler J Warren (Liselotte) aero mech h514 Claremont pl
Belden Burton C (Kath R) research chemist Standard Oil Co (Bay Way) h151 Hillcrest av
—Corinne r1 Hamilton av
—Corinne C (wid Bauman L) h1 Hamilton av
Bell Alex L atndt r168 N Lehigh av
—Clyde C (Bertha E) archt 8 W South av h6 Adams av
—Dean G r168 N Lehigh av
—Jesse (Lorraine) fctywkr Thatcher Furnace Co (G) r32 Johnson av
—Joan maid 108 Cranford av
—Lawrence D (Beatrice M) mgr Whittier Lumber Co (N) h168 N Lehigh av
—Robt J (Doris C) lawyer 15 Park pl (NY) h20 Pine
BELL'S DRUG STORE INC, S S Eisenberg Pres and Mgr, Prescriptions, Sundries, Cosmetics and Oxygen Service 9 N Union av, Tels 6-0062, 6-0063 (For further information see page 11 Buyers' Guide)
Bellinger Ralph L real est (NY) r131 Hillcrest av
Belnay John (Dorothy) h13 Grove
Benden John opr Public Service Elec & Gas Co r Bound Brook N J
Bender Kenneth R (Frances S) drftsmn (E) h23 John
—Louis J (Anna A) auditor (Newark) h307 Elm
—Oscar A (Emily H) toolmkr Margon Corp (B) h49 Burnside av
—Walter E (Dorothy R) appr Margon Corp (B) r49 Burnside
Bengtsen Holger S (Mathilda) tool designer Wright's Aeronautical Co (Paterson) h118 Hillcrest av

YOUR CITY DIRECTORY
MIRRORS THE SOCIAL LIFE of your CITY

FRIGIDAIRE
E. G. SNOWDEN
Sales Service

EASY WASHERS IRONERS

Benintente Marius J (Helen) clk Bochman & Fechte (NY) h89 Benjamin
Benjamin Alberta N clk Prudential Ins Co of Am (Newark) r117 Hillcrest av
—Edw J (Nettie) frt cond PRR (Kearny) h117 Hillcrest av
Benko Steve roofer Paramount Roofing Co r Elizabeth N J
Benner Dora Mrs (Venice Beauty Shop) r Westfield
—Edwin r1 Hamilton av
—Eug auto pntr Harold E Benner r Roselle N J
—Harold F (Magdelina) auto repr 455 E North av h do
—John W (Margt) bartndr h114 E South av
Benners Lillian (wid Edwin H) r202 Elizabeth av
—Royal W (Mary) clk (NY) h202 Elizabeth av
Bennett Clinton W (Mary F) janitor High Sch h12 Burnside av
—Fred W (Mary) h27 W South av
—Wallace J (Margt L) stereotyper N Y Journal (NY) h305 Elm
—Walter J (Kath C) slsmn h104 Orange av
Benoit Roland N (Dorothy V) mach Am Can (JC) r157 N Lehigh
Benson Carrie clk Peter Pan Cleaners r Plainfield N J
Bentsen Arnfelth E (Agnes) carp h35 Retford av
Benz Aloy A (Marion I) tel supvr N J Bell Tel Corp (N Plainfield) h44 Hillcrest av
—Paul (Florence E) mach Thomas & Betz h413 Brookside pl
Beradinelli John (Concetta) lab Union County Park (E) h27 Burnside av
Berardinelli Antoinette Mrs h10 W Lincoln av
—Claire clk Radio City (NY) r107 Centennial av
—Eleanor mach opr (E) r10 W Lincoln av
—Eva M sotter Genl Instrument Co (E) r10 W Lincoln av
BERARDINELLI FRANCES (wid Costantino), Sec-Treas Standard Lumber & Supply Co Inc, h107 Centennial av, Tel 6-1763-J
Berardinello Pasquale (Josephine) lab h14 Meeker
Berberick Alden (Mary E; Elk Tool Co Inc) (NY) h510 Orange av
Berg Chas (Ann) carp h15 Oak la
—Hans (Olga) pntr 312 E North av h do
Bergener Henry (Kath) taxi 20 E North av r34 Elizabeth av
Bergstrom Chas (June) electn h65 S Union av
—Coal Co (Richd J Bergstrom) 6 W South av
—Richd J (Sarah M; Bergstrom Coal Co) h25 Bloomingdale
Bernard Fred (Lucy) mach opr h8 Elizabeth av
—John F (Eliz J) slsmn h308 Manor av
—Raymond F (Anna M) marine eng Texas Co h611 Brookside pl
Bernfeld Alan L office mgr Union Millwork & Supply Co and notary 344 E North av r New York City
Berran Theo (Gertrude) clk r28 Forest av
Berry Chas (Grace H) clk (NY) h207 Thomas av
—D Smead (Ruth M) bkpr Peter Henderson Co (NY) h406 Prospect av
—Dorothy clk Chase Natl Bank (NY) r118 Alden
—Lillian Mrs h112 Garden
—W H h207 Locust dr
—Wm A (Hilda M) refrigerating eng (Bay Way) h29 Hillcrest av
Berthelsen Cora clk H E Rowe Co r109 Severin ct
Best Cleaners (S Chas Shoosmith jr) 105 Walnut av
—Howard R (Ruth M) supvr Cranford Sr & Jr High h18 Central av
Betts Leonard E (Evva D) export (NY) h703 High

Wesley R. Braunsdorf Associates
• EVERY FORM OF INSURANCE •
24 Hour Service—N. J.—N. Y.—Conn.
53 ELM ST., WESTFIELD, N. J. TEL. 2-3115—2-0200; NIGHT 2-3114

Beutel Dorothy R sten Western Elec Co r24 Tuxedo pl
—Wm J (Mathilda E) formn Western Elec Co h24 Tuxedo pl
Beyer Angus A (Helen A) h63 Beach
—Helena Mrs opr Mary Meyer Mfg Co h63 Beach
—Nicholas L (Ellen W) clk h8 Cedar
Beym Wm (Janet M) oilwkr Standard Oil Co (Bayway) h222 Columbia av
Biagini Irma R musician r16 Bloomingdale av
Biddulph Beatrice mgr Peter Pan Cleaners r Scotch Plains
Biemiller Reynard h13 English Village apt 1B
Bienfang Geo I (Daisy G) slsmn h111 Orange av
Bierwirth Arth A (Bertha) slsmn h221 Walnut av
Bigelow Beatrice M h25 Holly
—Emily r25 Holly
—Robt S (Kath S) asst mgr Prudential Ins Co of Am (NY) h6 Normandie pl
Bigoney Elmer E (Mariane) broker (NY) h24 Springfield av apt 6
Billias Andrew r213 W North av
—Chas J countermn Louis P Billias r213 W North av
—Louis P (Kath) restr 7 E North av h213 W North av
—Marion sten r213 W North av
—Milton clk r213 W North av
—Nicholas clk r213 W North av
—Peter waiter r213 W North av
—Rigo r213 W North av
Billings Hilma Mrs r28 Dunham av
BILLINGS SAMUEL O (Anna L), Real Estate and Insurance 7 E South av, Tel 6-0809, h219 Walnut av
Bilney Roy E (Cecilia M) supvr Western Elec Co h9 LaSalle
Bil-Roy Construction Co Wm L Grasing pres Roy Sandford treas 61 Burnside av
Bilyeu Ella R (wid Chas E) r101 Benjamin
Bindenberger Philip J (Eleanor) h6 W Lincoln av
Binder Chas F (Marie H) mechl eng Lidgerwood Mfg Co h 304 E Lincoln av
—Chas G appr eng Lidgerwood Mfg Co r304 E Lincoln av
—Marie H sten Western Elec Co (Kearny) r304 E Lincoln av
Bingaman Donald (Amelia) millwkr Western Elec Co r205 Elizabeth av
—Inez Mrs h205 Elizabeth av
—L Kath entertainer r205 Elizabeth av
Bingham Maude tchr Cleveland Sch r113 Miln
Bingle Cora E (wid Alphonse J; A J Bingle Co (K) h106 E Lincoln av
—Edmund J mgr A J Bingle Co (K) r106 E Lincoln av
—Shirley M sten Genl Motors Corp (L) r106 E Lincoln av
Bird Arch G (Anna E) policemn Cranford twp h530 Orchard
—June clk Isaac Goldenberg r124 N Union av
—Walter R roofer r530 Orchard
Birkner Frank tchr Cranford Sr & Jr High
Bishop Chester E (Myrtle E) inspr Aluminum Co of Am (G) r8 Woodlawn av
—Ellis (Caroline) slsmn h101 Severin ct
—John S (Ruth R) clk US Govt h208 Orange av
—Leicester B uphol Genl Motors Corp (L) r192 Locust dr
—Wm S (Alice C) chemist h217 Orange av
Bittenbender Sallie (wid Austin) r3 N Balmiere rd

YOUR CITY DIRECTORY
MIRRORS THE CIVIC LIFE of your CITY

℞ D DARBY U G S •
Phone WESTFIELD 2-1198
℞

Black Alice student r20 Tuxedo pl
—Elise S Mrs h4 Adams av
—Everett R (Eliz) slsmn Clarence T Black (W) h216 North av E
—John r222 S Union av
—Robt M (Anne E) clk (Bayonne) h18 Doering way
—Robt W (Phyllis B) eng Standard Oil Co h20 Tuxedo pl
Blackman Ralph B (Ruth T) elec eng h308 Riverside dr
Blackwood Jas A (Kath) bkbndr h13 Grove
Blado Lillian cash New Cranford Theatre r Westfield
Blair Grace E (wid Jas) r52 Hillcrest av
Blake Mary tchr Cleveland Sch r22 Berkeley pl
—Mary E (wid Spencer J) h22 Berkeley pl
—Robt W (Alice E) h15 Hampton
—Wm (Adelaide) h103 Holly
—Wm J (Grace) chemist h103 Oak la
Blakeslee Clarence E (Blakeslee & Blakeslee) and notary 15 E North av r do
—Helen (Blakeslee & Blakeslee) 15 E North av
—& Blakeslee (Clarence E and Helen Blakeslee) real est 15 E North av
Blauvelt Edw L (Frances) slsmn Mount & Co (NB) h231 W North av
—Leighton r231 W North av
Blazell Stanley (Susan) reprmn Genl Motors Corp (L) h12 Carpenter pl
Blevin Fredk L (Marie) printer Pandick Press (N) h92 Benjamin
Bliss h13 Doering way
Blizzard Kenneth L (Thelma M) supt Genl Motors Corp (L) h302 Manor av
Blois Hiram J (Bertha E) formn (N) h18 Arlington rd
—Hiram J jr mech (Kearny) r18 Arlington rd
—Ida M r18 Arlington rd
Blount John J (Lillian E) mach Kelly Press (E) h50 W Lincoln av
Bloys Barbara E r331 Walnut av
—Benj B h331 Walnut av
—Benj B jr (Maude V) clk Gulf Oil Corp (NY) r331 Walnut
Blue Ribbon Dairy Farms Inc Lester Templin agt 324 S Union av
—& Gold Co Roy Scheider mgr filling sta 109 E South av
Blum Leopold B (Evelyn) eng h6 W North av
Blumhard Fred D (Antoinette) inspr Philips-Dodge Copper Products Co (N) h10 Munsee dr
Bluvan Vincent (Anna) lab h39 Meeker
Bluvas Josephine sten (NY) r16 Central av
Blythe Rowland P phys 30 Springfield av h do
Bob's Meat Market (Robt L Pearlman) 105 Walnut
Bochnovich John (Baciana) lab h ns Christiani 1 e Bryant
Bode Grace I Mrs h23 Locust dr
Bodine Ada B tchr Cleveland Sch h213 Walnut av
—Walter P (Geneve B) mgr (NY) h8 Pittsfield
—Wm B eng r8 Pittsfield
Boers Frank (Cora M) printer h23 Normandie pl
Boertmann Arth carrier PO r35 Mansion ter
—Herman N A (Sophie) electn Brooklyn Navy Yd h35 Mansion ter
—Leona S r35 Mansion ter
—Milton clk Cranford Paint & Hdw r35 Mansion ter
—Victor electn Staten Island Ship Yd r35 Mansion ter
Boffo Fritz L (Louisa) real est 106 Centennial av h do
Bogart Alvin A bkpr r24 W North av
—Florence S clk (Roselle) r24 W North av

Gray Inc.
318 Broad Street
Phone Westfield 2-0143
MORTICIANS
106 N. Union Avenue
Phone Cranford 6-0092

Bogart
—Louis O (Grace O) clk (Bloomfield) h35 Broad
—Robt O clk (Mansville) r35 Broad
Bogen Elsie cash K & J Market r218 W North av
—Victor (Nation Cigar Store) h208 W North av
Bohadel Anufried A (Mary) driver Cranford Coal Co h8 Walnut av
Bohman Augustus A (Margt R) steamboat captain Lehigh Valley RR h10 Lawn ter
—Harry (Helen) clk h309 Retford av
Bohmfalk Wm slsmn Cranford Esso Filling Station r390 Chapman (I)
Boillod Chas A (Harriet) eng (NY) h200 Hampton
Bolcer Francis (Sophie) slsmn h49 Hollywood av
Bolte G Robt (Gertrude O) printer (NY) h322 Manor av
—Geo R asmblr Genl Motors Corp (L) r322 Manor av
—Lillian r322 Manor av
Bond Ann E (wid Wm J) r102 Hawthorne
—Rolston L h17 Hillcrest av
—Wm lab r110 Garden
Bonds Benj R (Lena) lab h6 Buchanan
Bonfiglio Chas J (Margt) lino opr Stratford Press (NY) h400 E Lincoln av
Bonhag Dorothea J bkpr r111 Hillcrest av
—Jeanette sten (NY) r111 Hillcrest av
—Wm J (Dorothea E) mach (NY) h111 Hillcrest av
Bonnell John W student r717 Orange av
—Lawernce T (Augusta G) sergt police Cranford Twp h717 Orange av
—Lawrence T jr ship clk r717 Orange av
Bonney Harry V (Mae R) elec opr Port of N Y (NY) h16 Hillcrest av
Bookshelf The (Mrs Edna Baldwin) library 111 N Union av
Borchert Ernest G (Alberta C) acct Appleton & Cox Inc (NY) h622 Springfield av
Borden Alpheus H (May) h323 S Union av
Borg David V (Agatha A) formn Western Elec Co (Kearny) h113 Columbia av
Boris Jos film opr New Cranford Theatre r Elizabeth N J
Born Walter E (Lois) chemist (RP) h24 Madison av
—Walter E jr chemist (G) r24 Madison av
Bornemann Fred E (Gertrude) eng h3 Grove
Borodowko Edith C tel opr N J Bell Tel Co r14 Hillcrest av
—Eli bldr Isadore Borodowko r14 Hillcrest av
—Isadore (Lena) bldg contr 14 Hillcrest av h do
—Sidney carrier PO r14 Hillcrest av
Borrell Alf C (Florette B) h19 Grove
—Richd A elec wkr Western Electric Co (Kearny) r19 Grove
—Robt B formn Standard Oil Co (NY) r19 Grove
Boss Ellsworth lab h30 E North av
—Lois maid r30 E North av
Bostinto Michl (Kath) fruit dlr h188 E North av
Bostlemann Annie B (wid Herman) h108 Walnut av
Bostwick Henry C (Dorothy J) eng (NY) h35 Spruce
—Margt E student r35 Spruce
Bosynak Chas uphol 34 E North av h do
Botts Hugh F (Anita P) slsmn h189 E North av
—Lawrence G (Ruth E) h418 Orchard

REAL ESTATE SERVICE
•
JENNIE TAYLOR
•
Insurance
•
Phone Cranford 6-0675

CR-6-1032 NITE-CR-6-2118
Cranford Flower Shoppe
GRACE E. DEHMER, Prop.
Flowers-by-Wire 107 North Union Avenue Cranford, N. J.

Boud John W (May A) traffic clk h110 Thomas av
—May A Mrs clk Allen Printing Co r110 Thomas av
Bouknight Isaiah J (Sally) brklyr h16 Osborne pl
Bowden Wm meatctr Chas Kurtz r Elizabeth N J
Bower Arth R (Lenora) driver Standard Lumber Supply Co Inc h121 Garden
Bowers Cleveland lab Loveland Fuel Co h1 Johnson av
—Jos CCC r1 Johnson av
—Naomi r1 Johnson av
—Saml r1 Johnson av
—Thos (Addie) driver Builders Genl Supply Co Inc h13 Buchanan
Boy Scouts of America 32 High
—Scouts of America Troop No 75 224 Walnut av
Boyce Lucile Mrs maid h38 Osborne pl
Boyd Frank E lab r14 Elise
—Leroy (Elvira) chauf r225 Cranford av
—Louise sten (NY) r407 Central av
—Ralph S (Helen E) asst mgr (N) h6 Madison av
Boyer Albert (Cath S) supt Sunoco Mills h33 W Holly
—Allen J (Joyce S) dentist 19 Holly h414 Orchard
Boyette E Milton inspr r6 Central av
Boykewicz Peter produce mgr Acme Market r Vaux Hall N J
Boynton Wm (Helen) clk Genl Motors Corp (L) h13 Grove
Brach John V (Sabra A) acct h103 Makatow dr
Brachebush Louise dental asst r615 Willow
—Jane nurse h615 Willow
Bracken Florence I clk (NY) r22 Hillcrest av
—Kieran J (Nora M) clk (NY) h22 Hillcrest av
—Susan M r22 Hillcrest av
—Vera A clk (NY) r22 Hillcrest av
Bradley Franklin N (Mary) eng h399 Orchard
—John J (Virginia B) civ eng h29 Elmora av
—May D asst librarian Free Public Library r106 Miln
—Wm H slsmn r399 Orchard
—Wm H (Julia W) slsmn N J Bell Tel Co h106 Spring Garden
Bradstreet Raymond B (Dorothy L) chem (E) h17 Hamilton
Bradway Irving E (A Marie) elec eng Western Elec (Kearny) h114 Elm
Bragden Lester (Florence) credit reporter (NY) h20 W Holly apt 7
Bragdon Wm B (Lena M) archt h208 Manor av
—Wm B jr (Lorraine S) clk Dupont (N) h701 Orange av
Bramberry Lorraine Mrs r118 Elm
Brand Edw S mail clk (NY) r5 Roosevelt av
—Frank O (Helen) sec Empire Safe Deposit Co (NY) h162 Hillcrest av
—Geo E (Anne C) clk (NY) h5 Roosevelt av
—Madge E (wid Robt A) r305 N Union av

THE WESTFIELD TRUST COMPANY
Member Federal Deposit Insurance Corporation
OFFERS EVERY MODERN BANKING SERVICE

Brandel Otto L (Theresa) formn h97 S Union av
Brandenburg Dorothy E sten r24 Bloomingdale av
—Frank J (Mary) lithog (NY) h24 Bloomingdale av
—Ruth E sten Carl H Warsinski r24 Bloomingdale av
Brandner Hans E (Marie) inspr Western Elec Co h16 Lenox
Bransford Jos R (Madeleine G) designing eng Western Elec Co (Kearny) h33 Grove
Braud Marie clk r365 S Union av
Brauner Louis meatctr Chas Kurtz
Braxton Frank (Rosa) lab h227 Cranford av
Breck Alma V Mrs tchr Cranford Sr & Jr High r60 Spruce
—Roger S (Alma V) eng h60 Spruce
Bredow Willy (Anna) clk h7 English Village apt 3A
Breen Sidney I (Harriet K; Breen's Liquor Store) r Elizabeth

BREEN'S LIQUOR STORE (Sidney I Breen), Imported and Domestic Liquors, Wines and Beer 29 N Union av, Tel 6-0150

Bremner Chapter Order of DeMolay 340 E South av
—Eliz P (wid John) h300 Riverside dr
Brennan Jas L (Lena) h241 W North av
—Lawrence J (Martha; Brennan & Toye) h206 E South av
—& Toye (Lawrence J Brennan and Chas E Toye) plmbrs 206 E South av
Brenneman Albert E (Maxine C) mechl eng Standard Inspection Lab (Bayonne) h43 Mansion ter
—J Albert mach Edgewood Hoist (L) r43 Mansion ter
Brenwasser Isidor (Bertha) meats h225 W North av
Brescher Michl J (Eliz M) air conditioning eng Krich Radisco (N) h13 Marsh
Breska Rudolph S (Helen P) eng h425 N Union av
Bresser Walter H (Annabel) real est h11 Doering way
Brewer Celie opr Mrs Rebecca Greene r Newark N J
Brewster Robt (Eliz) h15 Indian Spring rd
Brice Wm R student r335 Walnut av
—Wm W (Pearl L) v-pres (NY) h335 Walnut av
Bridge Dwight (Carol V V) clk Bethlehem Steel Co r300 Elizabeth av
Brinkerhoff Alice cash (W) r104 E South av
—Roy mach General Motors Corp (L) h104 E South av
—Wm R (Ella) mach General Motors Corp (L) r104 E South
British War Relief Society Mrs Kath D Hansel dir 21 N Union av
Britton John H (Joyce T) v-pres Paper Products Co (N) h7 Spring Garden
—Richd E (Edith L) lawyer Prudential Ins Co of Am (N) h113 E Lincoln av
—Winchester (Edith) pres Packing Engineering Corp h14 Cranford av
—Winchester jr (Dorothy M) treas Packing Engineering Corp h17 Oak la
Brockbank Jack H (Cath) civil eng h114 Orange av
Brockman Paul C (Helen) clk Brockman & Schroth (NY) h600 Linden pl
—Phylis J student r600 Linden pl
Brod Louis (Rose) pntr h111 Benjamin
—Selma clk H E Rowe Co r111 Benjamin
Brojhamer Jordan A (Mabel J) eng (Jersey City) h11 Orchard
Brokaw Edw asst mgr Acme Market r Plainfield N J
Bromage John r29 Arlington rd
—Sidney A (Evelyn) clk Cyanamid Corp (NY) h29 Arlington rd
Brook Connie driver Bergstrom Coal Co r7 Hayes
—Robt (Ruth) lab h7 Hayes

The Westfield Leader

Westfield's Leading Newspaper

Every Thursday

50 Elm St.

Phone Westfield 2-4407

VISWAT'S DAIRY

Famed For Faithful Service Since 1909

235 W. NORTH AVE. (W)

Tel. W-2-0620



Polk's Bankers Encyclopedia

The Bank Directory of the World

Issued Mar. and Sept.

$15.00 Per Volume

R. L. POLK & CO. Publishers

431 Howard St. Detroit

354 4th Ave. New York

WESTFIELD FEDERAL SAVINGS & LOAN ASSOCIATION

SAVINGS AND INVESTMENT ACCOUNTS

Federally Insured Up to $5,000 — Ideal For Investment of Legacies, Trust Funds, Business Reserves, Etc.

Westfield Federal Savings & Loan Association Westfield, N. J.

30 East Broad St. Tel. 2-4500

Brooks Addie (wid Albert) r14 Johnson av
—Albert lab WPA h14 Johnson av
—Archer O (Blanch S) h24 Greaves pl
—Geo clk Louis Montini h14 Johnson av
—Geo hlpr r16 Johnson av
—John D (Mildred) slsmn (NY) h501 Orange av
—Percy pntr r12 Johnson av
—Steph C CCC r14 Johnson av
—Tempie (wid Geo) h6 Elise
Brookside Hospital (Mrs Heitha Schuetze) 479 Brookside pl
Broome Theo B (Edith F) dir Standard Oil Co (B) h212 W North av
—Theo B jr acct Standard Oil Co (B) r212 W North av
Brosius Wm K (Mabel M) sta eng City Service Co h509 Riverside dr
Brotherhood of Railroad Ladies Auxiliary Cranford Casino 22 Riverside dr
Brown Alex (Felicita C) driver Robbins & Allison Inc h111 High
—Alf E hlpr r8 Elise
—Arth baker Model Bakery r Plainfield N J
—Arth jr student r26 Holly
—Arth H (Etta) h26 Holly
—Arth R clk Equitable Life Ins Co (NY) r204 Walnut av
—Benj F (Maggie M) lab WPA h8 Elise
—Bertha smstrs r7 Hayes
—Bertha L r8 Elise
—Chas (Martha) r204 Walnut av
—Chas mach opr r7 Hayes
—Chas A utility mn Newark Airport r514 Centennial av
—David gdnr h231 Cranford av
—David N (Eliz H) h12 Craig pl
—Dorothy maid r7 Hayes
—Erwin (Margt) carp r240 Bloomingdale av
—Foster (Mildred) plmbr h12 Carpenter pl
—Geo (Bertha G) h514 Centennial av
—Geo lab r7 Hayes
—Geo (Mary) pntr (Roselle) h1 Johnson av
—Hattie cook h16 Buchanan
—Herbert F (Donna E) metallurgist h44 W Holly apt 11
—Herbert J (Mary) carp h16 Myrtle av
—Hermina E Mrs h12 Washington pl
—Howard L h14 English Village apt 4B
—John J (M Kath) h410 Orchard
—John M (Agnes M) h20 Burnside av
—Leonard r1 Johnson av
—Mae student r514 Centennial av
—Mary maid r231 Cranford av
—Muriel sten (North Elizabeth) r514 Centennial av
—Myra tchr High Sch r Hillside N J
—Raymond H (Julia) clk Public Service Co h38 Elizabeth
—Sarah S r8 Elise
—Thos F (Maude) farmer h7 Hayes
—Wm C lab Shaheen Lumber Co r8 Elise
—Wm L jr (Janice G) clk (NY) h22 Locust dr
Browning Klover K student r199 High
—Mildred Mrs h199 High
Bruckheimer Ottillie (wid Oscar) h215 S Union av
Bruhn Geo r27 Grove
Brundage Agnes (wid Fremont N) r217 Holly
Brunner Geo A (Lillian) steelwkr h404 Manor av
Bryant Jas H (Lillian M) barber 16 W North av h248 do
—John (Anna) asmblr Genl Motors Corp (L) r62 Burnside
Bryce Chalmers H (Gladys) mechl eng h20 Pittsfield
—Lena K r104 Hampton

J. S. IRVING COMPANY.
NORTH AT CENTRAL AVE. WESTFIELD, NEW JERSEY
LUMBER — MILLWORK — MASON'S MATERIALS
COAL — COKE — FUEL OIL — OIL BURNERS
"Headquarters for Home Improvements" Tel. 2-3030

Bryden Wm E h1 English Village apt 2B
Bryers Harold E (Mildred H) switchbd opr Consolidated Edison Elec Co (NY) h30 Hillcrest av
Buchholtz Chas H (Louise) h87 Benjamin
Buchholz Albert A (Betty J) mach Singer Mfg Co (E) h92 Benjamin
Buchner Danl F (Eva) h4 Franklin av
Buck Bertha (wid Detrick) h10 W Holly
—Gordon (Doris) clk Genl Motors Corp (L) h8 Roger av
—Harold M (Bess A) clk Western Elec Co h401 Manor av
Buckley Chas P (Lillian) lawyer (NY) h3 Madison av
Buckman J Harold (Thelma G) machl eng h5 LaSalle av
BUICK MOTOR CARS SALES AND SERVICE, Union County Buick Co Dealers 428-30 E North av (Westfield), Tels Westfield 2-4343 (For further information see page 4 Buyers' Guide)
BUILDERS GENERAL SUPPLY CO, Victor D Shaheen Pres-Treas, Herbert S Kreie Sec, Complete Line of Lumber, Trim, Mason Materials, Paints and Hardware, Building Service From Architect to Mortgage Service 336 Centennial av, Tels Cranford 6-0505 and 6-0506 (For further information see page 8 Buyers' Guide)
Bukowski Stanley (Nellie) gro 634 Raritan rd h do
Bullock Clara opr Mary Meyer Mfg Co r Garwood N J
Bulwinski Adella r61 Osborne pl
—Alberta clk Prudential Ins Co of Am r61 Osborne pl
—Helen clk Prudential Ins Co of Am r61 Osborne pl
—John (Zenobia) mach h61 Osborne pl
—Wm shipftr Bethlehem Steel r61 Osborne pl
Bundy Carol J student r420 Casino av
—Carroll E (Frances J) elec eng h420 Casino av
Bungenstock Aug G (Hazel M) director of safety Western Elec Co (Kearny) h822 Springfield av
Bunje Berend D (Alma E) formn h27 Beech
Bunnell Cecil A (Lucile) slsmn (NY) h116 S Union av
—Lucille B Mrs clk Saml O Billings r116 S Union
—Richd r116 S Union av
Buonocore Frank r239 W North av
—Luca (Louise) shoe repr 93 Center (G) h239 W North av
—Mary clk r239 W North av
Buontempo Carmen (Concetta) cooper h8 Moen
Burdick Margt F (wid Herbert) r25 Grove
Burdin Thos E (Rose G) office mgr AS&R Co h10 Adams av
Burditt Arth K (Hazel H) drftsmn h18 Elm
Burelbach Fredk (Theresa) elec eng (NY) h21 Hamilton av
Burgholz Helen clk (Linden) r197 N Lehigh av
Buric John (Bertha) carp h37 Richmond av
Burk Wm F (Ethel M) sec-treas AGA Co h20 Elizabeth av
Burke Edmond C (Mae) signal mn Central RR of N J h315 Retford av
—John E (Addie R) chemist h20 W Holly apt 12
—Norman clk r12 Sylvester
—Thos atndt Edw Buth r Bayonne
Burley Albert W (Euretta) clk (NY) h42 Manor av
—Andrew B (Kath J) h415 Casino av
Burmeister Wm (Bernice) agt h15 Elm
Burnash Jas F (Marian J) slsmn F W Woolworth Co h25 Hampton rd

PRINTING
Phone WE 2-5585
Fine Social and Commercial Printing...
Prompt Service
Full Count
Right Prices
Advertising Novelties
PROGRESSIVE PRINTERS
206 North Av. W.
WESTFIELD, N. J.

YOUR CITY DIRECTORY
MIRRORS THE Commercial Life of your CITY



Dunn Auto Sales, Inc.
DE SOTO and PLYMOUTH MOTOR CARS
Authorized Sales and Service
309-311 E. North Ave. Phone Westfield 2-1507



Burns Harold J (Elsie E) collr h326 Manor av
—Harry student r26 Wall
—Helen sten Union County Trust Co r Elizabeth
Burr Clarence (Isabel) pipe ftr h505 Riverside dr
—Edw T (Mildred E) h321 Walnut av
—Frank clk Cranford High Grade Mkt r505 Riverside dr
—Isabelle D Mrs pres Cranford Visiting Nurse Assn h7 Holly
—Robt (Margt) dyer h217 E North av
Burrell Chas A (Mary) carp h313 E North av
—Marius porter Hathaway Pharmacy r Roselle
Burton John K (Berenda J) bkpr h29 Elizabeth av
—Kenneth hlpr Federal Ship (N) r29 Elizabeth av
—Mary student r29 Elizabeth av
Buscemi Jos (Dental Craft Studio) r Brooklyn N Y
Buschold Chas F (Anne M) slsmn (NY) h113 Pine
—Emma (wid Chas) r113 Pine
Busse Chas (Josephine; Hank's Friendly Service) r2058 Westfield av (Scotch Plains)
Bussey Frank H (Agnes F) acct h436 Orchard
Buth Edw (Nellie) filling sta 29 E North av h315 Manor
Butland Edw C (Beverly M) cash Quaker Oats Co (NY) h6 Hawthorne
Butler Benj F (Bertha) lab Thatcher Furnace Co (G) h22 Johnson av
—Henry CCC r22 Johnson av
—Kenneth adviser Newark Airport r514 Centennial av
—Lawrence A (Esther W) lab Genl Motor Corp (Linden) h 126 Burnside av
—Nezzie r22 Johnson av
—Wiley (Beatrice) v-pres (Passaic) h10 Romore pl
Butterfield Harry (Ethel) pump opr r303 Retford av
Buzalski Thos (Bertha) radio eng h113 S Union av
Buzyn John F (Frances) mach (NY) h512 Elm
Byrnes Doris F bkpr Prud Ins Co (N) r303 Wade av
—Robt A (Cath L) plmbr h303 Wade av
—Robt E printer Western Elec Co r303 Wade av
—Thos C (Carmen M) dept hd Am Cyanamid (L) h440 E Lincoln av
Cacciarelli Danl (Helen) slsmn h41 Elizabeth av
Cadden Thos J (Helen K) tmkpr Nacirema Operating Co h 616 Orange av
Cadmus Rynier H (Olive) confr 17 W North av r Linden
Calberg Anton (Anna) die str Aluminum Die Casting Co (G) h23 Retford av
—Eliz sten (N) r23 Retford av
—Harold mech Genl Motors Corp (L) r23 Retford av
CALDWELL ALBERT B (Edith B), Tax Collr Cranford Township, h9 Norman pl, Tel 6-1828
—Edith S bkpr Cranford Trust Co r9 Norman pl
—Eleanor sten E Fred Sulzer & Co Inc r9 Norman pl
Caliendo Anthony (Carmella) lab Public Service (L) h437 E North av
—Jos (Mary) atndt r437 E North av
Calkins Clarence (Alice) mach opr r21 Retford av
Callaway Wm E (Mabel M) clk RyMS h332 Walnut av
Calvary Evangelical Lutheran Church Wm F Behrens jr pastor 110 Eastman av

Stein Bloch Clothes Stetson Hats
JOHN FRANKS
Men's Apparel
Manhattan Shirts WESTFIELD • PLAINFIELD Nunn-Bush Shoes

Calville Clifford J (Madeline) formn (Linden) h1 Doering way
Cameron Arch (Florence) clk New York Port Authority (NY) h33 Retford av
—Arch jr USA r33 Retford av
Camp Harold S clk PO r Westfield
Campbell Abbott (Margery) h24 Springfield av apt 19
—Maria (wid Howard) r312 S Union av
Canda Abeel h1 Tuxedo pl
—Cath r1 Tuxedo pl
Canessa Louis (Florence) paperwkr (E) r157 N Lehigh av
Canfield Chas A (Anna) slsmn h30 Myrtle av
Canniff Jos L (Marion) slsmn h17 W North av
Canning Saml J h55 Wall
Cannon David W Rev (M Gertrude) h62 S Union av
—Eug M driver Robbins & Allison Inc r28 Johnson av
—Jos E (Eliz M) janitor h11 Springfield av
—Mary E tchr r62 S Union av
Canright Cyril M (Winifred) phys 34 Springfield av h do
Cantillo Saverio lab F DeFabio r222 E South av
Carey Anthony (Dora) pntr John Warsinski h302 Centennial
—Clifford B (Lillian H M) h12 Edgebrook pl
—Edw r302 Centennial av
—Frank (Helen) lab General Motors Corp (L) h214 E South
—Fred clk Anton Specht r302 Centennial av
—Harry lab r30 E North av
—Oliver M clk Guardian Life Ins Co (NY) r12 Edgebrook pl
—Paul pntr (Newark) r302 Centennial av
Carhart Cath r409 E North av
—Crawford P (Sadie) mech General Motors (L) h409 E North av
—Dorothy clk r409 E North av
—Edw C (Marguerite) funeral dir (NY) h3 Tulip
Carlsen Jasper pntr r8 Parker av
Carlson Carl lab r106 Hayes
Carman Allan (Daphall) printer h10 Pittsfield
Carnahan Frank W (Melba M) toolmkr (NY) r336 E North
Carnavale Bernard L tchr Cranfield Sr & Jr High r Raritan
Carousone Jos P (Virginia I) hlpr (G) h111 Miln
—Madeline student r111 Miln
Carpenter John (Roberta E) asmblr Genl Motors Corp (L) h137 Hillcrest av
Carr Francis R (Hazel) bldg supt English Village h12 English Village apt 1B
—Hugh R (Bessie N) civ eng h27 Elnora av
Carrell Georgianna (wid Jos) r15 Pine
Carrier E Wendell (Irene) chemical eng h2 English Village apt 1B
Carroll David W (Kath) ins agt h8 English Village apt 4A
—Richd M (Frances D) driver Genl Analine (L) h2 Chestnut
—Thos J (Rose E) trainmn CRRofNJ h12 Myrtle av
—Wm (Harriett) pipe ftr Standard Oil Co h15 Wall
—Wm student r8 English Village apt 4A
Carsley Sidney H (Marion E) phys 19 Holly h9 Spring Garden

Lumber
Standard Lumber & Supply Co.
INC.
Lumber
Builders' Supplies
Paints
Hardware
Tel. Cranford 6-0508
Cor. High and Chestnut
CRANFORD





Consult the Classified Lists of the Directory
If You Would Find What You Wish to Buy
MORE GOODS ARE BOUGHT AND SOLD THROUGH THE CLASSIFIED BUSINESS LISTS OF THE DIRECTORY THAN ANY OTHER MEDIUM ON EARTH

THE DIRECTORY IS THE COMMON INTERMEDIARY BETWEEN BUYER AND SELLER

Carter Chas F (Dorothea E) driver Anchor Motor Frt (L) h 10 Washington pl
—Chas W asst eng r167 N Lehigh av
—Levy (Lucile) lab h11 Adams av
—Robt (Goldie) h5 Johnson av
—Russell (Esther) lab Spence (Elmora) h85 Johnson av
—Violet E r167 N Lehigh av
—Wm E (Eliza) hoisting eng h167 N Lehigh av
Caruso Danl clk Macy's (NY) r190 E North av
—Frank A (Frances H) policemn Cranford Twp h33 Hollywood av
—Jos (Eugenia) barber Caruso's Barber Shop h11 E North
—Leah r190 E North av
—Phyllis sten r190 E North av
—Theresa (wid Michl V; Caruso's Barber Shop) h190 E North av
Caruso's Barber Shop (Mrs Theresa Caruso) 107 Walnut av
Carusone John (Jean) eng h107 Hampton
—Jos r107 Hampton
Caskie Ruhamah (wid John W) h2 Pine
Casoni Adeline oprr Cranford Beauty Studio r25 Woodlawn
—Fredk (Emma M) barber 15 N Union av h25 Woodlawn av
Casper May Mrs mach oprr Sonoco Products Co (G) r102 Benjamin
Cass Eloise Mrs r104 Hampton
Casson Milton F (Rose M) service oprr Linde Air Products Co (N) h153 Hillcrest av
Castaldo Neil (Loretta M) phys 103 E Lincoln av h do
Castor Anna C r14 Washington pl
—Doris B sten Wilson Co (N) r14 Washington pl
—Margt C (wid Edw) h14 Washington pl
Castrowski John (Margt) lab h15 Quine
Casullo Laura sten Carroll K Sellers r Elizabeth
Catlette Raymond W (Emma) clk Standard Oil Co h64 Normandie pl
Cattanach Fredk W (Marguerite E W) elec eng h3 Balmiere pkwy
Catts E Paul (Helen G) elec eng Western Elec Co (Kearny) h305 Stoughton av
Cavalla Michl J (Sybil H) h34 John
Cavan Allen (Doris) contr r10 Pittsfield
Cawley Wm V (Helen C) mach Phelps Dodge Corp (E) r512 Elm
Central Railroad of N J (pass sta) Geo G Adkins agt Walnut av se cor South av
Chaffee Edwin W h2 N Union av
—Lyon H (Helen) carp r2 N Union av
Chamberlain Edw jwlr h215 E North av
—John B (Eliz) slsmn (NY) h11 Hampton
—Theo C (Julia F) firemn Cranford Fire Dept h51 Mansion ter
Chamberlin Clarence V (Pearl E) civ eng h21 LaSalle av
—Harold P (Emily) slsmn Standard Oil Co h1119 Orange av
Chambers Thos B (Sadie M) slsmn h20 W Holly apt 8
Chandler Ellsworth formn Public Service Elec & Gas Co r Maplewood
Chaney John F (Nancy E) eng h113 Spring Garden
Chapin Henry J (Adeline D) clk (NY) h229 Orchard
—John D (Sophie; Chapin's Sport Shop h38 E North av
Chapin's Sport Shop (John D Chapin) 38 E North av
CHAPMAN BROS (Walter E and Chester H Chapman), Plumbing and Heating Contractors, Oil Burners and Automatic Motorstokor Coal Burners 36 E North av, Tel 6-1320 (For further information see right side lines and page 20 Buyers' Guide)

MORE GOODS ARE BOUGHT AND SOLD THROUGH THE CLASSIFIED BUSINESS LISTS OF THE DIRECTORY THAN ANY OTHER MEDIUM ON EARTH

FIX FIT GOOD SERVICE
IN OUR PLUMBING YOU WILL FIND SERVICE OF THE BETTER KIND

WM. E. COURLEY
Plumber
"Jobbing a Specialty"
PHONE CRANFORD 6-1350

Gray Inc.
318 Broad Street
Phone Westfield 2-0143
MORTICIANS
106 N. Union Avenue
Phone Cranford 6-0092

CHAPMAN CHESTER H (Cecelia C; Chapman Bros), h213 Orange av, Tel 6-0650
—Clement lab r117 W South av
—Harry G (Emily R) stmftr Chapman Bros h694 Division av
—Henry bkpr Chapman Bros r Union
—Mary maid 211 Holly
CHAPMAN WALTER E (Helen L; Chapman Bros), h9 Oak Lane, Tel 6-0811
Chappelle Benj R (Marian P) marine eng h6 Indian Springs rd
Charlie's Town Tavern (Chas Hladinek and Michl Halup) 417 Centennial av
Charlier Jos P gro 11 Walnut av r228 Locust (Roselle)
Chase Virginia H student nurse r6 Claremont pl
—Wm H (Freda S) formn Standard Oil Co h6 Claremont pl
Chattin Geo E (Vennon) mech Genl Motors Corp (L) h117 Retford av
—Jos T (Betty A) asmblr Genl Motors Corp (L) h44 W Holly apt 5
Chemicote Paint Works (Herman B Konegen) mfrs 218 E South av
Chereshkoff Paul student r119 Besler av
—Peter (Antonina) mach opr Aluminum Co of Am (G) h119 Besler av
Cherry Geo D (Evelyn H) trust officer (JC) h129 Centennial
Cheser Max (Minnie) genl mdse h34 W North av
—Seymour student r34 W North av
—Sidney clk r34 W North av
Chesluk Dominica r11 Quine
CHEVROLET MOTOR CARS & TRUCKS, Norris Chevrolet Inc Dealers, Sales and Service, 425-31 E North av (Westfield), Tels Westfield 2-0220-1 (For further information see page 4 Buyers' Guide)
Chew Robt D (Dorothy) chemist h713 Tulip
Chiarehiaro Jos (Lena) auto repr 700 Raritan av h do
Chinery Geo M (Viola) estimator h218 S Union av
—Geo M jr student r218 S Union av
Chriske Saml (Lucy) cabtmkr h8 Myrtle av
Christ Lilly (wid John) r120 Walnut av
Christensen Helen Mrs r1531 Robins
Christian Chas J (Ruth) elec eng h106 Columbia av
—Science Reading Room Mrs Vera H Smith librarian 219 Miln
Christiano Carman (Helen) lab h526 E South av
Christiansen Maria clk Tax Office r30 S Union av
—Thorberg (wid Frank) tailor 30 S Union av h do
Christie Edw M (Alberta H) mgr Nash Motors (NY) h504 Casino av
Christy John L (Louise) lmbrmn (NY) h6 Hampton
Chubb Ida G (wid Henry E) h354 E Lincoln av
Church Albert bkpr Public Service Co r62 Burnside av
—Allen W (Harriet W) slsmn Richards Sutton & Thornton Inc (NY) h11 Holly
—Hester D receptionist r11 Holly
—John B (Euphemia) h62 Burnside av
—Lydia r62 Burnside av
Churchill Leonard R (Edith) chemist h353 S Union av
Cinalli Sarah (wid Morris) r34 Hamilton av

MORE GOODS ARE BOUGHT AND SOLD THROUGH THE Classified Business Directory THAN BY Any Other Medium on Earth



PACKARD WESTFIELD CO., INC.



Packard
Sales and Service
605 North Ave.
Westfield, N. J.
Phone WESTFIELD 2-4646

J. D. LOIZEAUX
LUMBER COMPANY
PHONE PLAINFIELD 1776
861 South Ave. Plainfield, N. J. Tel. 6-1776

Cirioli Emilia bkpr Lehigh Coal & Supply Co of Union County r Scotch Plains
Cisar Jas (Grace) drftsmn Western Elec Co (Kearny) h32 John
—Winfield D (Vida M) tel eng (Kearny) h12 Hillside pl
Cities Service Gasoline Station Clifford W Geddis mgr 475 E North av
Citrano Michl (Betty) barber Caruso's Barber Shop h415 Centennial av
Clabault Alex (Evelyn) h317 Casino av
—Herbert merchant marine r317 Casino av
Clack John (Lucy) lab h14a Wall
Clapp Nancy M Mrs tech h321 Casino av
Clark Alf S (Clara H) clk Selective Service Board h305 Casino av
—Bernard mech Genl Motors Corp (L) r300 S Union av
—Ethel Mrs ironer Nicholas Meleski (W) r33 Johnson av
—Frank M (Geraldine) clk h609 Springfield av
—Frank O jr (Helen) h42 Springfield av
—Isaiah lab r198 High
—Mary sten (NY) r609 Springfield av
—Peter J (Loretta) clk PO h300 S Union av
—Thos r198 High
Claven Louis (Doris) barber (E) h799 West End pl
Clay Alf N (Marjorie V) clk N Y Tel Co (NY) h229 Locust dr
Clement Louis (Joan) phys (NY) h414 N Union av
—Ray A (Gwendolyn K) prin Cranford Sr & Jr High Sch h8 Hamilton av
—Robt student r8 Hamilton av
Cleveland J Hushel (Agnes B) ferry firemn CRRofNC (JC) h 110 Benjamin
—School 212 Miln
Clews Thos E (Florence I) clk CRRofNJ h26 Hollywood av
Clinari Anita mach opr r6 Elizabeth av
—Vito mach Genl Motors Corp (L) r6 Elizabeth av
Cline Vera C student r107 High
Clipper Homes Corp of N J Moses Weill slsmgr 12a Munsee dr
Closterman Anna B (wid Cornelius) h42 Cranford ter
—Eleanor r42 Cranford ter
—Wm r42 Cranford ter
Clouse Geo R (Helen M) electn CRRofNJ (JC) h29 John
Coal & Oil Sales Inc Luke W Rosenblum pres Albert J D'Alessandris genl mgr 509 E South av
Cobbs Jas M (Marjorie A) clk N Y Trust Co (NY) h330 Walnut av
—Kenneth lab r104 High
—Vivian student r104 High
Cody Chas H (May A) trainmn Central RR of NJ h103 Bloomingdale av

Commercial Savings Custody Safe Deposit
THE WESTFIELD TRUST COMPANY
Investments Foreign Trust Loans
MEMBER FEDERAL DEPOSIT INSURANCE CORPORATION

Coe Cath M Mrs sten Magnus Chemical Corp (G) r104 Centennial av
—Walter M (Marion M) acct (NY) h25 Mansion ter
Coffee J Walter (Margt) physical dir Sherman Sch h118 Oak la
Coffey Frank N (Helen A) mason contr 15 New h do
—Geo M (Marian A; Coffey's Appliance Shop) h210 Locust
—John W electn Schweitzer Co (E) r15 New
Coffey's Appliance Shop (Geo M Coffey) elec appliances 1 Alden
Cokelet Wm H (Henrietta) stamper (NY) h1029 Springfield
Coladonato Dominick (Kath) lab h77 Winans av
—Yolanda student r77 Winans av
Colaneri Domenick mason r85 Burnside av
—Edith drsmkr (E) r85 Burnside av
—John driver Chas Kurtz
—Jos clk r85 Burnside av
—Louis (Esta) h85 Burnside av
—Madeline fctywkr Western Elec Co (Kearny) r85 Burnside
—Michl (Dorothy M) plmbr 720 E Lincoln av h do
—Philip clk K & J Market r Newark
Colby Lillie J r208 Walnut av
—Wallace W (Lillian L) evangelist h208 Walnut av
Cole Clara S Mrs r803 West End pl
—Grace Mrs h634 Rariton rd
—Lois mgr Hampton Hall h104 Hampton
—Maud Mrs r104 Hampton
—Raymond W (Gertrude E) industrial eng h155 Hillcrest av
—Wm T (Frances) clk (NY) h16 Central av
Coleman Edw J (Eliz) h33 W South av
Colicelio Chas barber Colonial Barber Shop r Carteret
Colinari Anthony (Sunday) brklyr h6 Elizabeth av
Colineri Alf M (Louise M) plmbr South av (G) h124 Burnside av
Collins Alice tchr Lincoln Sch r730 Westfield av (E)
—D C Newman (Rosalie F) civil eng h232 Walnut av
—J Clement (Florence) clk Federal Reserve (NY) h605 Springfield av
—J Dillon (Eliz) elec eng Genl Elec Co (N) h286 Burnside av
—John F chemist r108 E Lincoln av
—Marie M (wid Geo) purch agt US Steel Corp (NY) h45 Hillcrest av
—Mary clk (NY) r9 Grove
—Mary (wid Martin) h9 Grove
—Raymond E lab (NY) r111 Walnut av
—Walter H (Louise M) signal maintainer CRRofNJ h111 Walnut av
—Wm T (Amy L) acct Standard Oil Co h108 E Lincoln av
Colonial Barber Shop (John F Laezza) 5 Walnut av
Colton Edgar L (Blanche) teleg opr CRRofNJ h228 Walnut
—Vernon (Grace) tmkpr h40 Stratford ter
Colville Albert R (Margt A) purch agt Newark Steel Drum (L) h326 Walnut av
Combs Wm S (Helen I) clk (NY) h207 Columbia av
Comes Wm G (Eleanor F) h115 W North av
COMPTON HAROLD S (Emily G), Sec-Treas Cranford Trust Co and Notary 2 W North av, Tel 6-1280, h42 W Holly, Apt 27, Tel 6-1448-R
Comrie Wm A (Alice) h217 Walnut av
Conant Ablion rug weaver Karagheusian A & M Inc (A) r25 Bloomingdale av
—Chas rug weaver Karagheusian A & M Inc (A) r25 Bloomingdale av



Where To Buy?

Consult the Classified Business Lists in this Directory

PLUMBING

PHONE
Cranford
6-1320

CHAPMAN
BROS.
Contractors

AUTOMATIC MOTOR STOKER COAL BURNER
MASTER KRAFT Oil Burners
Day and Night Service
36 E. North Ave.
Cranford, N. J.

HEATING

Conley Everett A (Grace I) inspr Western Elec (Kearny) h 44 Mansion ter
—J Allison student r3 Sylvester
—Paul B formn (Bayway) r3 Sylvester
—Philip H clk r3 Sylvester
—Walter J (Zena) sls eng (NY) h3 Sylvester
Connolly Agnes E fctywkr r32 Burnside av
—J Francis student r32 Burnside av
—J Michl student r32 Burnside av
—Jos lab (Kearny) r32 Burnside av
—Mark carrier Chas C Harris r32 Burnside av
—Mary C emp Western Elec Co (Kearny) r32 Burnside av
—Michl J (Katie L) lab Colgates (JC) h32 Burnside av
—Veronica r32 Burnside av
Connoy John J (Loretta) acct h8 English Village apt 3B
Conover Geo R (Charlotte C) tchr (Roselle Park) h1014 Orange av
—Howard W (Vallie) h98 Riverside dr
—L Austin (Sarah M) mech Sunoco Products Co (G) h210 W North av
CONOVER VERNON R (Myrtle R), Asst Sec-Asst Treas Cranford Trust Co and Notary 2 W North av, Tel 6-1280, h210 do
Conshors Mae (wid Robt) clk h8 E South av
—Vallera J clk Natl Ins Co (N) r8 E South av
Conway Geo (Virginia) buyer h8 English Village apt 1B
—John clk N Y Port Authority h452 Brookside pl
—John H (Anna) mech h111 W North av
—Mary Mrs r452 Brookside pl
Coogan Patk J (Anna) clk h24 Cranford ter
Cook Chas (Melba) paint mfr (Newark) h216 Central av
—Emil paint mixer Chemicote Paint Works r Irvington
—Francis F (Ruth A) supt (Roselle) h15 Park av
—Grace B Mrs h210 Cranford av
—Percy H (Eva) pntr h8 Garden pl
—Percy H jr stmftr h8 Garden pl
Cooke Geo H (Wilma) pntr (E) h29 W Lincoln av
Cooney John R (Marie F) elev eng h100 Columbia av
Coons G Frank (Mary) millwright h608 Hory
Cooper Aaron driver Robbins & Allison Inc r Newark
—Allen E clk (NY) r511 Central av
—Chas (Dorothy) auto mech h18 Wall
—David M (Victoria M) formn Genl Motors Corp (L) h199 Locust dr
—Frank P (Gladys E) sls eng Star Expansion Bolt Co (NY) h416 Maple pl
—Irwin E (Mildred) slsmn Lambrecht Creamery (G) h85 Benjamin
—Mary (wid John E) r511 Central av
—Walter (Maude) bkbndr h11 Hayes
—Walter E (Ella L) lawyer h511 Central av
Copcutt Marion sten r25 Retford av
—Vincent W (Marie) inspr State Motor Vehicle Agency h 25 Retford av
—Vincent W jr student r25 Retford av
Copeland Dwight L (Evelyn M) ins agt (NY) h9 Hampton rd
Corban Paul (Bonnie) h12 Elm
Corbett Florence r106 Hayes
—Matilda (wid John) r106 Hayes
Cordes Frank H (Lydia B) office mgr Continental Grain Co (NY) h418 Casino av
Cordner John J (Carolyn C) mach opr h10 Tulip
—Terence A (Mary E) acct Lybrains Ross Bros & Montg (NY) h24 Springfield av apt 4
—Wm F lab (B) r10 Tulip

INGRAM Inc.
226 W. NORTH AVE.
● Texaco Products
● United Motors Service
● Battery Service
PHONE WESTFIELD 2-1166

Corey Starr (Susan P) lawyer h8 Riverside dr apt 106
Corson Sidney W (Barbara) clk (NY) h121 Riverside dr
Cosmas Clara r2 Davis
—Edw lab r2 Davis
—Jos J (Victoria) refiner Tidewater Oil Co (Bayonne) h2 Davis
Cottingham Minnie A (wid John J) h22 Bloomingdale av
Cougan Ellen (wid Peter) h111 Beech
—Mary sten (NY) r111 Beech
Counts Henry (Hilda) slsmn h44 W Holly apt 16
COUNTY GOVERNMENT—See Miscellaneous Section
Covalence Paul (Olga) clk h115 W North av
Covington Roeaner E Mrs h390 Centennial av
Cowan Stanley R clk Jos H Runco r815 Springfield av
Cowperthwaite Howard (Mignon M) clk (NY) h308 S Union
—Wm student r308 S Union av
Cox Andrew (Cherry) chauf h205 High
—C Ray (Ida B) photog (NY) h419 Orchard
—Chas (Margt) slsmn h226 E North av
—Clifton H (Maria E) industrial eng (NB) r300 Elizabeth av
—Eliz T Mrs r14 Woodlawn av
—Fredk A auto mech r201 High
—Jas S (Irene) clk Edw R Jarvis Inc (W) h112 High
—Jos jr steward 104 Hampton
—Jos A (Louisa) steward Hampton Hall h105 High
—Jos G r105 High
—Mamie C nurse 201 High r do
—Nellie H (wid Howard) h36 Grove
—Roland butler Hampton Hall r105 High
—Wm H (Florence F) electn Standard Oil Co h502 Casino
—Wm S caretkr h201 High
Coy Leslie lab r21 Hayes
—Mabel C (wid Chas E) h5 English Village apt 1B
Craft Albert B h228 Walnut av
—Lowell clk (NY) r228 Walnut av
Craig Harry A policemn Cranford twp h120 Benjamin
—Henry B J (Eliz M) lawyer h34 Forest av
—Moses A (Sallie A) v-pres h120 Cranford av
—Robt J (Madeline) USA h308 Walnut av
Cramer Harry L (Helen M) auto mech h126 Hillcrest av
Crane Annie r239 Walnut av
—Fannie E h42 Springfield av
—Grace L sten r42 Springfield av
—Harold E (Hazel M) slsmn (Newark) h303 Central av
—Harry W real est 308 Walnut av h do
—Henry H (Ethel M) mach Natl Motors (P) h19 Locust dr
—Henry H jr printer (NY) r19 Locust dr
—Jane r308 Walnut av
—Mabel C bkpr (E) h239 Walnut av
—Manda A Mrs r42 E North av
—Margt r308 Walnut av
—Mary M (wid John M) h110 Miln
—Robt E (Florence P) v-pres (NY) h209 Central av
—Robt M (Cath) clk (NY) r209 Central av
—Sarah J Mrs h42 E North av
—Stewart T (Elsie T) carrier PO h43 Hillcrest av
—Theo A (Dorothy) pntr h22 Cranford ter

YOUR CITY DIRECTORY
MIRRORS THE Industrial Life of your CITY

FRIGIDAIRE
E. G. SNOWDEN
Sales Service

EASY WASHERS IRONERS

Crane
—Walter (Genl Housing Service; W) r110 Miln
—Warren E printer (NY) r19 Locust dr
Cranford Auto Service (Harold Domaratius) auto reprs 222 E South av
—Beauty Studio (Fredk Casoni) 15 N Union av
—Boys' Camp Assn Inc Chas A Skillman pres Wesley Stanger sec 12 W North av
—Canoe Club 305 Springfield av
—Canoe Club Tennis Court 305 Springfield av
—Casino Edw J Fournier mgr 22 Riverside dr

CRANFORD CITIZEN & CHRONICLE INC, Edward C McMahon Pres, Ernest E McMahon V-Pres, Charles M Ray Sec-Treas, Publishers The Cranford Citizen & Chronicle (Every Thursday), "Your Home Town Newspaper" 3 Alden, Tel 6-0008

CRANFORD CITIZEN & CHRONICLE THE, Issued Every Thursday 3 Alden, Tel 6-0008

CRANFORD CLEANERS AND DYERS (Mihran Toutounjian), We Operate Our Own Cleaning Plant, Tailoring, Delivery Service 4 N Union av, Tel 6-0333

—Council No 62 340 E South av
—Council No 1469 340 E South av
—Courts No 34 340 E South av

CRANFORD DAIRY (August D Thermann), A Complete Dairy Service, For Elizabeth, Roselle, Roselle Park, Westfield, Garwood, Cranford, Mountainside, Fanwood and Scotch Plains, Milk, Cream, Chocolate Milk, Buttermilk, Butter and Eggs 20 W South av, Tel 6-0197 (For further information see back cover)

—Delicatessen (Aug C Knauer) 108a Walnut av
—Esso Station (John L McNamara) 179 E North av

CRANFORD FEED, SEED AND COAL SERVICE (Charles E Trubenbach), Seeds, Grain, Poultry Supplies, Fertilizer and Coal 104 E South av, Tel 6-1661 (For further information see page 12 Buyers' Guide)

CRANFORD FLOWER SHOPPE (Mrs Grace E Dehmer), Flowers and Plants for All Occasions 107 N Union av, Tel 6-1032, Night Calls 6-2118 (For further information see left top lines)

—Free Public Library 108 Miln
—Hall Inc C A Masler pres M R Abrahams v-pres-treas Irving Myers sec South av sw cor Centennial av
—High Grade Market (Mariano Greco) meats 6 N Union av
—High School Oval Walnut av
—Historical Society Wesley A Stanger pres Arth C Woodward treas 124 N Union av
—Junior Service League 110 Cranford av
—Methodist Church Rev Matchett Y Poynter pastor 224 Walnut av
—Motor Sales (Emanuel Rouvet) used cars 35 W North av
—Mutual Building & Loan Assn Jos A Plummer pres Geo D Rankin v-pres Warren D Sculthrop sec Arth C Woodward treas 2 N Union av
—Nomahegan Golf Club Wm C Schelper supvr 1033 Springfield av
—Paint & Hardware Store (Moe Schlechter) 108 E South av
—Senior and Junior High School Ray A Clement prin West End pl bet Willow and Spruce
—Shoe Store (Thos M Hayeck) 106 Walnut av
—Sweet Shop (Walter Shaner, Hobart Harris) confrs 25 W North av
—Taxi Service (Mrs Georgia Anderson) 225 Cranford av
—Telephone Exchange 30 W North av

Wesley R. Braunsdorf Associates
• EVERY FORM OF INSURANCE •
24 Hour Service—N. J.—N. Y.—Conn.
53 ELM ST., WESTFIELD, N. J. TEL. 2-3115--2-0200; NIGHT 2-3114

CRANFORD—TOWNSHIP OF
TOWNSHIP BUILDING, 23 E North av, Tel 6-1414
ASSESSOR, Willis T Wild, 23 E North av, Tel 6-1414
Board of Education Jos A Plummer pres Geo M Chinery v-pres Herbert R McCullough dist clk Herbert R Winkler treas Mrs Sarah D Craig Frank M Crumback Reuben T Robinson Newton P Stewart Paul A Sutton Walter E Cooper and Danl P Loomis members West End pl cor Berkeley pl
BUILDING INSPECTOR, Eug E Steele, 23 E North av, Tel 6-1142
CLERK, Alvan R Denman, 23 E North av, Tel 6-1414
Department of Public Welfare Edw Montenecourt director 2 Alden
ENGINEER, Thos J McLaughlin, 23 E North av, Tel 6-0203
FIRE DEPARTMENT, Howard G Schindler Chief, 33 E North av, Tel 6-0043
FREE PUBLIC LIBRARY, Mrs Hazel Haagensen Librarian, 108 Miln
Magistrates Court Malcolm R Warnock justice 114 N Union
MAYOR, Geo E Osterheldt, 23 E North av, Tel 6-1414
OVERSEER OF THE POOR, Edw Montenecourt, 2 Alden, Tel 6-1781
POLICE DEPARTMENT, Carl A Massa Chief, 114 N Union av, Tel 6-0170
RECORDER, Malcolm R Warnock, 114 N Union av, Tel 6-0170
TAX COLLECTOR, Albert B Caldwell, 23 E North av, Tel 6-1414
TREASURER, Herbert R Winckler, 23 E North av, Tel 6-1414
Visiting Nurse Association Mrs Isabelle D Burr pres 2 Alden
CRANFORD TRUST COMPANY, George H Bates Chairman of Board, Henry W Whipple Pres, Thomas A Sperry V-Pres, Harold S Compton Sec-Treas, Charles M Yeakel Mgr Real Estate Dept, Vernon R Conover Asst Sec-Asst Treas, 2 W North av, Tels 6-1280-1-2 (For further information see page 6 Buyers' Guide)
—Union Realty Co 6 W North av R3
—Variety Store (Mrs Sarah McGuire) 26 W North av
—Welfare Association Mrs Carrie C Grady executive sec 6 N Union av
Cranwall Realty Co Inc John A McArevey mgr 27 N Union av R10-11
Craw Robt B (Amy A) clk Bank of Manhattan (NY) h28 Hillcrest av
Crawford Emma (wid Wm W) r106 Bloomingdale av
—Harold r44 S Union av
—Hassel B atndt Kincheloe Gulf Service Station r Roselle Park
—John B (Hilda D) slsmn h708 Springfield av
—Lillian sten Aluminum Co of Am (G) r63 S Union av
—Sheldon G (Pauline B) welder Sonoco Products Co (G) h24 Grove
—Walter clk Prudential Ins Co of Am r63 S Union av

MORE GOODS ARE BOUGHT AND SOLD THROUGH THE Classified Business Directory THAN BY Any Other Medium on Earth

MORE GOODS ARE BOUGHT AND SOLD THROUGH THE CLASSIFIED BUSINESS LISTS OF THE DIRECTORY THAN ANY OTHER MEDIUM ON EARTH

℞ D DARBY U G S • Phone WESTFIELD 2-1198 ℞

Cree Maude J (wid Clarence A) h6 Riverside dr apt 104
—Sidney (Alma M) maintenancemn Dugan Bros (E) h108 Walnut av
Creek Clyde E (Fern V) supt Genl Motors Corp (L) h212 Columbia av
Cremerius John N (Genevieve) h201 S Union av
—Marie R sten r201 S Union av
Crescenzi Anne oprr Mary Meyer Mfg Co r Plainfield
—Lydia oprr Mary Meyer Mfg Co r Plainfield
—Mary oprr Mary Meyer Mfg Co r Plainfield
Creter Raymond mason r41 W South av
—Walter F chauf r41 W South av
Crieg Louise (wid Philip) h16 Alden
Crisanti Andrew (Susie A; John Crisanti & Son) h304 Centennial av
—John shoe repr 304 Centennial av r do
—John & Son (Andrew Crisanti) shoes 306 Centennial av
Crispin Paul N (Ada M) eng Standard Oil Co h103 Thomas
—Sarah r103 Thomas av
Croad Chas S (Eliz) h219 W North av
—May r219 W North av
Croft Dudley J acct Am Smelting & Refining (Perth Amboy) r3 Washington pl
—Jessie M clk Prudential Ins Co of Am (N) r3 Washington pl
—Laura (wid Arth) h3 Washington pl
—Percy G (Florence M) mechl eng h609 Orchard
Cromarty Wm L (Ruth A) acct Edison Co (NY) h12 Columbia av
Cromwell Leila r104 Hampton
—Maulrue r104 Hampton
Cron John F (Esther) delicatessen 115 N Union av h do
—John F jr slsmn r115 N Union av
Crosby Chas clk Western Elec Co (Kearny) r Gaston E Crosby
—Gaston E (Olga) acct (NY) h ws Stoughton av 1 n Marsh
—Lawrence E h14 English Village apt 2B
—Lawrence J (Helen E) acct (NY) h1 Beech
Cross Clarence E (Grace M) jwlr (NY) h216 S Union av
—Jas M (Betty P) chemist (NY) h44 Beech
—Janet E r216 S Union av
Crounse Chas R (Florence L) acct (NY) h203 Orange av
Crow John J (Dorothy M) asst supt Genl Motors Corp (L) h Roselle av
Crowley Bernard B (Mary) formn Kelly Press (South River) h59 S Union av
—Mary Mrs (Crowley Nursery) h59 S Union av
—Nursery (Mrs Mary Crowley) 59 S Union av
Crowne John H (Margt) r102 Arlington rd
Cruden Burgess A (Eliz) h706 Orange av
Cruikshank Edwin A (Julia M) h115 Holly
—Jane r111 Alden
Crumback Frank M (Jessie) chemist Tidewater Oil Co (B) r214 W North av
—Jessie sec Cranford High Sch r214 W North av
—Mary sec Home Ins Co (NY) r214 W North av
Crump Joan student r725 Linden pl
—Leslie (Alice M) coml artist 27 N Union av R12 h725 Linden pl
Csepragy Eliz (wid Steph) r1 Hickory
Cuirzczak Michl clk Aga Stove Co r Elizabeth
Culin Curtis G (Eliz) auctioneer Schenley (NY) h215 Holly
—Curtis G jr auctioneer Schenley (NY) r215 Holly
—Daisy E (wid Curtis G) h107 Holly

Gray Inc.
318 Broad Street
Phone Westfield 2-0143
MORTICIANS
106 N. Union Avenue
Phone Cranford 6-0092

Cullen Jas F (Margt) h8 Cranford ter
—John atndt Barron's Esso Service r Cranford ter
Cullinane Andrew J (Paulina) leather wkr (NY) h27 Wall
Cumberledge Beryl tel opr Am Tel Co (NY) r205 S Union av
—Sydney (May) clk Port of New York Authority (NY) h205 S Union av
Cummings C roadmn Twp Engineer r22 Parker av
—Harold E (Dorothy E) pntr h101 Benjamin
Cunningham Ralph chemist Southern Cotton Oil Co (B) r9 Orange av
Curran John P (Eliz A) tel opr h9 Spruce
—Lowell F (Emily L) real est h104 Riverside dr
Currie Sallie tchr r7 Springfield av
Currier Freda (wid Frank) h4 Norman pl
—Lura clk (NY) r4 Norman pl
—Nathaniel clk (NY) r4 Norman pl
Curtis Jas W (Lillian) handymn Builders Genl Supply Co Inc h223a Cranford av
—Robt E (Eleanor) chemist h114 W North av
—Willis (Louise) chauf r32 Johnson av
Cushing Frank E clk Natl Grocery Co r300 Centennial av
—Frank W (Carolyn) h300 Centennial av
Cushmeyer Edw (Ann) welder Genl Motors (L) h222 E North
—Martin eng r1 Davis
Cuthbertson Cuthbert (Verna) h19 Hampton
—Ralph A (Irma V) auditor (NY) h13 Balmiere pkwy
Cuttino Thos E (Hammond) h125 Hillcrest av
Cynbaluk Simon (Eva) roofer h427 Dermody
Cyphers Abr (Christina) r222 E South av
Cyr I Edw (Mayola R) supt Allen Industries (L) h134 Hillcrest av
Dadd Robt (Ada) clk (NY) h57 S Union av
—Ronald F (Beatrice) clk (NY) h57 S Union av
Dagenhart F M (Emily) h7 4th av
Dahlstrom Bertil P (Dorothy) civ eng h306 Elizabeth av
Daignault Kath (wid Francis X) r15 Blake av
Dalbey Myrtle r504 Springfield av
D'Alessandris Albert J genl mgr Coal & Oil Sales Inc r10 Meeker
—Augustine emp Genl Motors Corp (L) r10 Meeker
—Jos auto mech r10 Meeker
—Jos (Anna) hostler CRRofNJ (JC) h984 E Lincoln av
—Linda mach opr (Roselle) r984 E Lincoln av
—Marsello shoe repr r984 E Lincoln av
—Martha mach opr Loraine (R) r984 E Lincoln av
—Michl (United Shoe Repairing) 984 Lincoln av
—Natale (Pietrina) formn B&ORR h10 Meeker
—Rocco (Philomena) emp Genl Motors Corp (L) r10 Meeker
Damm Pauline r101 Hampton
Damon Armstrong E (Ruth B) h811 West End
—David E r811 West End
—Russell (Edith) clk h7 Cranford av
—Ruth tchr Roosevelt Sch r811 West End
—Wm S (Florence A) r110 Cranford av
Daneberg Wm (Anna) emp DuPont Co (G) h370 E Lincoln
Danforth Gertrude W sec Beauty Box r14 Berkeley pl

REAL ESTATE SERVICE
• JENNIE TAYLOR •
Insurance
•
Phone Cranford 6-0675

CR-6-1032 NITE-CR-6-2118
Cranford Flower Shoppe
GRACE E. DEHMER, Prop.
Flowers-by-Wire 107 North Union Avenue Cranford, N. J.

Dangle Grace Mrs sec Board of Education h20 W Holly apt 18
—Wm E r20 W Holly apt 18
Daniels Geo K (Viola K) acct (NY) h22 Beech
—Roy G student r22 Beech
—Wm C barber 41 High r Scotch Plains
Dankel Harold C (Helen F) clk (NY) h Cherokee rd
Dann Henry R (Jennie) h104 Walnut av
Danner Harry E h6 English Village apt 3B
Dantonio Nicholas (Lena) barber 9 E South av r Elizabeth
Darby J Branch (Marcia B) lawyer h9 W Holly
D'ARCY WM P (Rose M), Post Master United States Post Office, h403 High
Darling Ivan L (Blanche A) importer h3 English Village apt 3B
Darrow Robt r350 E North av
—Sumner (Frances) bkpr Public Service (Newark) h350 E North av
Davenport H D h44 W Holly apt 30
—Irving (Margt) supvr Genl Motors Corp (L) h28 Grove
Davidson Geo (Isabelle) still opr Standard Oil Co h109 Garfield
—John A (Thelma B) formn Genl Motors Corp (L) h109 Hawthorne
—Lillie (wid Chas) r3 McClellan
Davie Alice L r24 John
—Charlotte A r24 John
—Jas A acct h24 John
Davies Albert (Mildred) eng Western Elec Co (Kearny) h30 Hamilton av
Davis Curtis W (Jessie H) electn CRRofNJ (JC) h101 E Lincoln av
—Donald E appr CRRofNJ (JC) r101 E Lincoln av
—Dora E Mrs h8 Johnson av
—Edgar W tchr Cranford Sr & Jr High r Rahway
—Edw T III (Kath W) tester Western Elec Co (Kearny) h 354 S Union av
—Garland cook r103 McClellan
—Harold C (Marie C) ins agt h36 Craig pl
—Harold F slsmn r36 Craig pl
—Henry (Louise) lab h172 Garden
—Jas E (Dorita) porter CRRofNJ h12 Elise
—Robt W elec wkr Western Elec (Kearny) r101 E Lincoln av
—Wilbur R agt Lehigh Valley RR r Newark
—Wm A acct Western Elec (Kearny) r101 E Lincoln av
Davison Geo (Eliz) h33 Craig pl
—Geo E (Kath) wirewkr Volco Wire Co (K) r33 Craig pl
Dean Gordon student r28 Forest av
—Jas slsmn (NY) h28 Forest av
—Reed r28 Forest av

THE WESTFIELD TRUST COMPANY
Member Federal Deposit Insurance Corporation
OFFERS EVERY MODERN BANKING SERVICE

Dean
—Russell E (Mildred E) laboratory asst Standard Oil Co (Bay Way) h119 New
Deane Michl L (Eleanor E) formn CRRofNJ h102 Hawthorne
deBrigard John H mach r604 Willow
—Louis (Mary) h604 Willow
—Louis E (Susan) clk (NY) h5 Bargos pl
—Patricia sec (NY) r604 Willow
—Wm C mech (G) r604 Willow
Debrowski Jos (Sophie) mach opr Aluminum Co of Am (G) h112 New
Decker Grace tchr Cranford Sr & Jr High h110 Manor av
—John (Anna B) mach h114 Pine
—Violet r114 Pine
Deckhut Fred (Caroline L) stmftr h506 Lexington av
DeFabio Anthony (Mary) gro 215 Centennial av h do
—Jos brklyr h46 Hale
DeFina Thos F (Marie) press rm mgr N Y Evening Journal Am (NY) h115 Walnut av
Degenhardt Adele Mrs r229 W North av
—Fredk usher New Cranford Theatre r370 Centennial av
—Lee real est h229 W North av
DeGies Patsy (Tessie D) driver h413 Centennial av
Degnan Eleanor clk r1 Davis
—Mary sten r1 Davis
DeGroat Bradford emp Genl Motors Corp (L) r28 Myrtle av
—Chas B wtchmn r28 Myrtle av
—Donald emp Genl Motors Corp (L) r28 Myrtle av
—Gussie Mrs h28 Myrtle av
Deguire Carmine J (Anna; Riverside Inn) h56 E North av
Degutis Agnes Mrs h1 Birch
—Mary r1 Birch
Dehganio Peter clk Acme Market 10 Eastman
Dehmer Edw J jr (Mary) clk Cranford Flower Shoppe r215 Columbia av
DEHMER GRACE E (wid Edward J; Cranford Flower Shoppe), 107 N Union av, Tel 6-1032, h215 Columbia av, Tel 6-2118
—Wilbur H clk Cranford Flower Shoppe r215 Columbia av
Delaney John (Julia) brkmn CRRofNJ h10 Retford av
DeLano Philip I (Margt H) designer Standard Oil Co (E) h6 Manor av
Delany Edw (Eliz) inspr h0 Division av
DelGaudio Ann mach opr (E) r46 Burnside av
—Nicholas asmblr Genl Motors Corp (L) r46 Burnside av
—Pellegrino (Felice) gdnr h46 Burnside av
—Peter C clk Acme Mkt r46 Burnside av
DellaSala Ann I stock clk Rodic Rubber Corp (G) r97 Centennial av
—Geo pntr r97 Centennial av
—Jean J sten Rodic Rubber Corp (G) r97 Centennial av
—Jos pntr r97 Centennial av
—Salvatore (Antoinette) mach Thatcher Furnace Co (G) h 192 E North av
—Salvatore (Mary) pntr 97 Centennial av h do
—Silvio (Rose A) mgr r97 Centennial av
—Yolanda M mach opr r97 Centennial
DellaSerra Anthony (Florence) mason h41 W South av
—Anthony (Concette) scavenger h10 Heinrich
—Frances r10 Heinrich
—Helen r10 Heinrich
—Ralph scavenger r10 Heinrich
Deller Alma M student r26 Retford av
—Carol student r26 Retford av

The Westfield Leader
—
Westfield's Leading Newspaper
—
Every Thursday
—
50 Elm St.
Phone Westfield 2-4407

VISWAT'S DAIRY
Famed For Faithful Service Since 1909
235 W. NORTH AVE. (W)
Tel. W-2-0620



Polk's Bankers Encyclopedia

The Bank Directory of the World

Issued Mar. and Sept.

$15.00 Per Volume

R. L. POLK & CO. Publishers

431 Howard St. Detroit

354 4th Ave. New York

WESTFIELD FEDERAL SAVINGS & LOAN ASSOCIATION

SAVINGS AND INVESTMENT ACCOUNTS

Federally Insured Up to $5,000 — Ideal For Investment of Legacies, Trust Funds, Business Reserves, Etc.

Westfield Federal Savings & Loan Association Westfield, N. J.

30 East Broad St. Tel. 2-4500

Deller
—Dorothy A student r26 Retford av
—Fredk J (Alice) civil eng h26 Retford av
Delnero Anthony auto pntr Harold E Benner r Scotch Plains
DeLollo Dominick (Rose) lab h314 E North av
D'Elom Cyril E (Eva H) h83 Burnside av
DeLong Rachel r22 Berkeley pl
DeLorenzo Alfonso (Amelia) lab h451 E North av
—Bart (Gertrude I) chemist h21 Adams av
DeMarco Alfonso (Rose) lab Synply Corp (G) h119 James av
—Salvatore lab Synply Corp (G) r119 James av
Demarest Lemoyne (Alberta) artist h113 Oak la
DeMassi Myrtle W Mrs r2 Pine
Dembke Eliz Mrs r601 Orange av
DeMiro Marie opr Mary Meyer Mfg Co r Roselle Park
Demmler Fred (Emma) mechl eng (NY) h513 Lexington av
Dengler Chas A (Gertrude S) janitor Sherman Sch h204 E South av
—Glenton clk Cranford Feed Seed & Coal Service r204 E South av
Denham Jas F (Margt A) printer h28 Wall
DENMAN ALVAN R (Laura S), Clerk Cranford Township, h405 Springfield av, Tel 6-0282
—Edith B (wid John C) h4 Denman rd
Denning Josephine (wid Fredk J) r117 W North av
DENNIS JOHN A JR (Bertha F), Every Form of Insurance and Annuities 8 Elm (Westfield), Tel Westfield 2-4140, h238 Charles (Westfield), Tel Westfield 2-1232-R (For further information see page 15 Buyers' Guide)
—Wm (Elsie O) bkpr Prudential Ins Co of Am (N) h123 Hillcrest av
Dental Craft Studio (Theo Kurlowicz, Harry Moss and Jos Buscemi) mechl dentists 6 W North av
Denton Dorothea D r319 High
—Wm J h319 High
Dentz Chester D (Mary L) deck hd CRRofNJ (JC) h124 Burnside av
Dercks Harry (May) clk (Hoboken) h105 Benjamin
—Mary Mrs r105 Benjamin
Desaye Henry (Ethel M) clnr Swan Cleaners h19 N Union av
Desmond Mary maid 17 Columbia av
DeSota Annie L (wid Ralph) h509 Central av
DeStefano Geo clk Bell's Drug Store Inc r Colonia
Dettrich Herman (Marie) mach Am Can Co (JC) h34 Elizabeth av
Detulio Anthony (May) lab WPA r119 James av
Dexter Forrest P (Ruth Alice) chem Tide Water Associated Oil Co h2 Oak la
DeWitte Myron (Mary J) slsmn h27 Locust dr
DeWolff Johanna tchr r420 N Union av
—Otto (Alma) mfr h420 N Union av
Dey Elmer E jr (Mary B) lmbr h6 Central av
—Helen R sten (NY) r6 Central av
Dhonau Wm (Lillian) coml artist (NY) h30 Hampton rd
DiBattista Bernard L student r716 Willow
—Chas (Angeline) contr (NY) h716 Willow
—E Jas eng (NY) r716 Willow
—Eliz sten (NY) r716 Willow
—Ernestine V opr Elite Beauty Salon r716 Willow
—Mary M r716 Willow
—Nina G sten r716 Willow
DiCarlo M Thos (Evelyn E) supvr Western Elec Co (Kearny) h4 Denman pl
Dickens Homer J (Grace A) slsmn h9 Frazer pl

J. S. IRVING COMPANY.
NORTH AT CENTRAL AVE. WESTFIELD, NEW JERSEY
LUMBER — MILLWORK — MASON'S MATERIALS
COAL — COKE — FUEL OIL — OIL BURNERS
"Headquarters for Home Improvements" Tel. 2-3030

Dicks Chas H lab r32 E North av
—Oliver (Lucy) lab r40 Johnson av
Dickson Abbie J Mrs h315 Manor av
—Effie Mrs r120 Cranford av
Diefenbruch Paul H (Lillian M) driver h32 Wall
Diegman Lena (wid Adam) r116 Retford av
Diehl Warren clk K & J Market r Elizabeth
Dieterle John F (Kath) electn h6 E South av
Dietrich Harry E (Isabel V) mechl eng DuPont Co h57 Normandie pl
—Robt S (Mildred L) membership dir YMCA h405 Prospect
DiFabio Albert r942 E Lincoln av
—Alf asmblr Genl Motors Corp (L) r118 N Lehigh av
—Cath priv sec (NY) r34 Hamilton av
—Constance fctywkr Utility Blade Corp r412 Centennial av
—Danl h412 Centennial av
—Felice E (Erminia) bldg contr 107 E Lincoln av h do
—Felix (Jennie) real est h34 Hamilton av
—Felix real est 6 N Union av h107 E Lincoln av
—Helen sec Dept of Public Welfare r942 E Lincoln av
—Hugo r107 E Lincoln av
—John (Antoinette) lab Wire Co (K) h942 E Lincoln av
—Jos (Clodilda) gdnr h136 Garden
—Jos (Louise) mach (Newark) h306 Centennial av
—Jos (Mary) mason h118 N Lehigh av
—Lorenzo (Theresa) h45 Meeker
—Marie clk (NY) r107 E Lincoln av
—Marie priv sec (NY) r34 Hamilton av
—Olindo student r107 E Lincoln av
—Virginia clk (NY) r107 E Lincoln av
Dignault Alf (Melanie) r15 Blake av
Dill Arth saloon 112 E South av r4 Indian Springs rd
—Harry H (Louise M) h311 Walnut av
—Lillian clk (E) r311 Walnut av
—Vivian clk Standard Oil Co (Bayway) r311 Walnut av
Dillenback Sarah r11 Pittsfield
Dills Elmer J (Edith) slsmn h19 Graves pl
DiLorenzo John (Beatrice) brklyr h41 Meeker
—Margt pkr Utility Blade Corp r41 Meeker
—Warren emp Genl Motors Corp (L) r41 Meeker
Dimmick Allen E student r3 Doering way
—Carl H clk Union County Trust Co r3 Doering way
DIMMICK HARRY L (Margarethe K), Mgr Union County Trust Co (Cranford Branch), h3 Doering way, Tel 6-1912-J
Dineen Margt A student r56 Burnside av
—Thos F (Ida F) lab (E) h56 Burnside av
—Thos F jr bkpr Union County Trust Co r56 Burnside av
Diradourian Dikran A (Helen) mgr (RP) h28 Hamilton av
—Ira clk (E) r28 Hamilton av
—Margt r28 Hamilton av
—Richd slsmn (Roselle Park) r28 Hamilton av
Dittmer J Stanley tchr Cranford Sr & Jr High r Scotch Plains
DiTullio Adam cabtmkr r323 Bloomingdale av
—Alphonzo (Margt) brklyr h323 Bloomingdale av
—C roadmn Twp Engineer
—Frank (Margt) h257 Bloomingdale av

PRINTING
Phone WE 2-5585
Fine Social and Commercial Printing...
Prompt Service
Full Count
Right Prices
Advertising Novelties
PROGRESSIVE PRINTERS
206 North Av. W.
WESTFIELD, N. J.

YOUR CITY DIRECTORY
MIRRORS THE SOCIAL LIFE of your CITY



Dunn Auto Sales, Inc.
DE SOTO and PLYMOUTH MOTOR CARS
Authorized Sales and Service
309-311 E. North Ave. Phone Westfield 2-1507



DiTullio
—Irene clk r15 Woodside av
—Jas (Caroline) trucker h15 Woodside av
—Jos lab r15 Woodside av
—Lucy mach opr r15 Woodside av
—Nicholas lab r15 Woodside av
—Richd auto mech r323 Bloomingdale av
—Rose r15 Woodside av
—Wm (Maria) clk K & J Market h207 Walnut av
—Wm lab r15 Woodside av
Ditzel Adele clk Rynier H Cadmus r Linden
—Chauncey (Mary) roadmn Twp Engineer h10 Cedar
—Chester driver r Walter Ditzel
—Harry H (Mary A) farmer h299 Denman rd
—Jos J farmer h Green av nr Walnut av
—Robt W lab Genl Aniline Co (L) r105 Blake av
—Walter (Etta B) driver Chipped Steel (L) h ns Raritan rd 1 w Centennial av
—Walter jr prsmn Genl Motors Corp r Walter Ditzel
—Wm (Amelia) h105 Blake av
Dixon Warren E jr (Jean) drftsmn h44 W Holly apt 21
Doane Robt V (D Mignon) civil eng Am Oil Co (Carteret) h47 Hillcrest av
Dobbs Geo H (Doris) clk Am Cyanide Co (L) h230a W North
—Maude Mrs r230a W North av
Dodge Frank D (Frances P) with Orcott Chemical Co (B) h 218 Prospect av
Doerhoefer Herman F (Margt M) slsmn h12 Oak la
Doering Felix F (M Edith) chemical eng Standard Oil Co (Bay Way) h144 Hillcrest av
—Max O (Mary V) v-pres (Newark) h24 Doering way
Dohrman Austin F (Lottie S) mgr h507 Linden pl
—Austin F jr r507 Linden pl
—Ella B r507 Linden pl
Doig Thos (Dorothy) repr Otis Elevator (JC) h125 Benjamin
Dolan Jas F driver K & J Market r181 E North av
—Jas P (Mary C) acct h181 E North av
—Leonard R (Flora) cond CRRofNJ h42 Mansion ter
Dolberry Louis (Diana) printer h303 Retford av
Doll Geo F slsmn r206 E North av
Dolt Harry (Hazel) h11 Washington pl
Domaratius Harold E (May R) garage 220 E South av h87 Benjamin
Dombroskie Sophie tchr r17 Central av
Dombrowski Sophie opr Mary Meyer Mfg Co
Donahue Peter carrier Chas C Harris r7 Eastman
—Thos ship clk r19 Retford av
Donald Austin K (Eva L) chemist (Linden) h25 Broad
—Valeria L r25 Broad
Donaldson Ann r3 5th av
—Baron (Mildred) carp h17 Locust dr
Doniphan John V (Eleanor) clk (NY) h105 Maple pl
Donivan Ann clk (NY) r490 Brookside pl
—Jas J jr (Eleanor) clk PO (NY) r490 Brookside pl
—John J clk PO (NY) r490 Brookside pl
Donnelley Arth (Florence) clk (NY) h705 Linden pl
Donnelly Geo C (Helen S) district mgr (NY) h12 Hampton
—John E (Eliz D) signalmn CRRofNJ h1 March

Stein Bloch Clothes — Stetson Hats
JOHN FRANKS
Men's Apparel
Manhattan Shirts — WESTFIELD • PLAINFIELD — Nunn-Bush Shoes

Donnelly
—Jos Rev asst pastor StMichael's R C Church h18 Alden
—Julia F clk Mercks (Rahway) r178 N Lehigh av
—Kathaleen I r12 Hampton
—Margt F tel opr Thatcher Furnace Co (G) r178 N Lehigh
—Martin I (Gertrude M) asst mgr Watermans Fountain Pen Co (NY) h178 N Lehigh av
—Sheila r12 Hampton
—Wm Rev pastor StMichael's R C Church h18 Alden
Donovan Jas J (Marie T) h490 Brookside pl
—Mary tchr Roosevelt Sch r113 Miln
Doolan Leonard W jr (Hildegarde N) chemical eng (Bayonne) h15 Doering way
Dooley Chas E (Carolyn M; Dooley Funeral Service) r Westfield N J
—Francis J (Dooley Funeral Service) h218 W North av
—Funeral Service (Chas E and Francis J Dooley) 218 W North av
—Jessie A maid r341 Walnut av
Doolittle L h8 Riverside dr apt 107
—Ralph A (Florence R) printer Journal (E) h9 Adams av
Doran Alice I Mrs nurse 442 Orchard r do
—John W (Alice I) slsmn (NY) h442 Orchard
Doremus Eliz office sec (N) r3 W Holly
—J Frank (Adaline E) clk (N) h3 W Holly
Dorff Anna (wid Pearson) r216 Retford av
Dorn Chas G (Verna L) mgr United Wall Paper Co (JC) h503 High
—Clifford G student r503 High
—Wilfred C USA r503 High
Dorr Durword D (Helene) asst mgr United Wall Paper Co (JC) h201 Locust dr
Doscher A Lucia tchr r395 Orchard
—Anna E (wid John H) h395 Orchard
—Dorothy tchr (Bayonne) r395 Orchard
—Gertrude A r395 Orchard
—Gustav A clk (NY) r395 Orchard
Doss Geo (Ethel F) clk Western Electric Co (Kearny) h14 Adams av
Dotson Arth auto mech Springfield and South av r8 Johnson
Doty Earl (Irene) wirewkr Western Elec Co r8 Garden pl
—Edw M (Florence E) janitor Cleveland Sch h3 Kensington
—Irene Mrs clk Bernard Lyons r8 Garden pl
—Milton yard formn Twp Eng h520 Claremont pl
Dougherty Frank I jr (Ellen N W) clk (NY) h4 LaSalle av
—Johanna E (wid Avery) h301 Elm
Douglas Olive F student r1 Tulip
—Russell student r11 Hayes
—Russell T (Marion B) publr (NY) h1 Tulip
—Vernon A (Florence G) elec eng Bell Tel Laboratories (N Y) h311 E Lincoln av
Douthit Dorothy sten r25 John
—Frank N (Florence) h25 John
—Frank N jr USA r25 John
Dow Clifford L (Martha E) lndry supplies 14 Cranford ter h do

Lumber
Standard Lumber & Supply Co.
INC.
Lumber
Builders' Supplies
Paints
Hardware
Tel. Cranford 6-0508
Cor. High and Chestnut
CRANFORD



CONSULT
THE
Classified Business Directory
for anything you wish to buy
The Most Complete Classified Lists
in the City are these in this
Directory

YOUR CITY DIRECTORY
MIRRORS THE SOCIAL LIFE of your CITY

Dow
—Robt S (Beatrice A) slsmn Public Service Co r709 E Lincoln av
Downe Ellsworth N (Lydia A; C C Downe Co; W) h30 Beech
Downer Chas E (Florence) elec eng Western Electric (Kearny) h16 Grove
—Hugh C r16 Grove
Downey Calvert J r30 Burnside av
—Chas L clk Bache (NY) r30 Burnside av
—Harry A (Olive P) asst mgr Chase Natl Bank (NY) h30 Burnside av
—Thos A clk r30 Burnside av
—Wm F (Kath M) clk Chase Natl Bank (NY) h43 Burnside
—Wm J (Mae W) cash Union Frt Sta (NY) h21 Wall
Downing Arth mech (NY) r318 Manor av
—Edw clk PO r318 Manor av
—Eleanor (wid Patk) h318 Manor av
—Jos lino opr r318 Manor av
Downs Jos (Dorothy) h16 E Lincoln av
Doyle Agatha R tel opr N J Bel Tel Co r205 Walnut av
—Eug M (Irene D) clk Western Elec Co h317 Manor av
—Bernard A (Anna F) electn 134 Centennial av h do
—Bernard A (Ruth D) firemn Cranford Fire Dept h137 N Lehigh av
—Chas gdnr r137 N Lehigh av
—Helena C h142 Centennial av
—Jas (Lillian) clk (NY) r205 Walnut av
—John D USA r27 Burchfield av
—John J B (Irene L) mach Watson-Stillman Co (Roselle) h122 Hillcrest av
—John W mach opr Aluminum Co of Am r205 Walnut av
—Mary (wid Lawrence F) h138 Centennial av
—Mary M sten r138 Centennial av
—Nellie S (wid John) h24 Holly
—Richd H jr (Reba D) slsmn Reel Strong Coal Co h27 Burchfield av
—Richd H III asmblr United Aircraft Corp r27 Burchfield av
—Sarah (wid John) h205 Walnut av
Dozois Lucian (Marian) roadmn Twp Engineer h254 Bloomingdale av
Drager Adolph C (Riska) storekpr CRRofNJ (JC) h300 Retford av
Dragonitti Genora r2 Garfield
Drapluk Andrew (Kath) mach Singer Sewing Mach Co h18 Clark
Dresher Anna (wid S Robt) r8 Cummings
—Robt cutlery mfr h8 Cummings
Drew Harlon W (Fredacia M) v-pres Ris Paper Co (NY) h34 Hillcrest av
—Harlon W jr, jr clk Natl City Bank (NY) r34 Hillcrest av
Dreyer Dorothy r999 Springfield av
—Geo (Virginia) slsmn (N) h711 Tulip
—Gustav (Anna) h999 Springfield av
—Henry (Henrietta) h831 Springfield av
—Mildred beauty opr r999 Springfield av
Driscoll Mary F Mrs r199 Columbia av
Driver Mary C (wid Wm) r124 Lexington av
Druckenmiller Titus V (Ruth C) slsmn Sunrise Dairy (W) h 111 Besler av
Druehl Chas E (Hazel M) slsmn (NY) h311 High
Dryden Fred W (Edna H) ironwkr (Kearny) h3 Marsh
DuBarry Jules E (Emma J) ironwkr h206 Central av
Duckworth Clark J (Emma B) r311 Manor av
—Lucretia clk Prudential Ins Co of Am (N) r311 Manor av



WM. E. GOURLEY
Plumber
"Jobbing a Specialty"
PHONE CRANFORD 6-1350

Gray Inc.
318 Broad Street
Phone Westfield 2-0143
MORTICIANS
106 N. Union Avenue
Phone Cranford 6-0092

Dudley Thos lab Thatcher Furnace Co (G) r33 Johnson av
Duff Cyrus G (Mary L) storekpr Lehigh Valley RR h27 Grove
—Elmer G (Bernice; Duff Sign & Display Studio) r41 E North av
—Jos C (Eva S) clk (NY) h9 Norman pl
—Jos C (Madelyn L) inspr h601 Willow
—Sign & Display Studio (Elmer G Duff) sign pntrs 37 E North av
Duffey Frank (Ethel) treas (JC) h206 Manor av
Duffield M Stuart (Mildred H) ins agt h6 Herning av
Duffy Jas P (Jeanne) bonds (NY) h49 John
—Jennie (wid Geo) r304 N Union av
Duggan Mary tchr Cranford Sr & Jr High r Plainfield N J
Dulk Michl (Mary) mgr Singer Sewing Mach (E) h6 Pine
—Nellie r6 Pine
Dumke Henry F (Eleanor) eng h409 Orange av
Dumont Peter (Lucy B) slsmn h403 Orchard
Dunbaden Alva W H (Ethel) acct Adams Express Co (NY) h18 W Lincoln av
Dunbar Frank W (Margt W) lino opr h130 Centennial av
—Mabel Mrs sten Eliz R Allison r Roselle NJ
—Paul C clk GtA&PTeaCo r Roselle NJ
Dunfee Earl A (Grace) dentist 6 W North av h109 Maple pl
—Gordon student r109 Maple pl
Dunham Fred W (Jean) slsmn h16 Elm
—Paul (Cath) h409 High
Dunlap Willis W (Eliz M) ins adjuster (NY) h21 Berkeley pl
Dunleovy Margt Mrs r9 Balmiere pkwy

DUNN AUTO SALES INC, Harry A Dunn Pres, Abe Lewis Sec-Treas, DeSoto and Plymouth Motor Cars Dealers, Sales and Service 309-11 E North av (Westfield), Tel 2-1507 (For further information see left top lines and page 3 Buyers' Guide)

—Frank B (Ura B) eng (Kearny) h340 S Union av
—Harry student r444 Brookside pl
—Jas jr (Ada G) film opr h33 Columbia av
—Mahlon H (Eleanor H) supvr Genl Motors Corp (L) h303 Maple pl
—Matthew r25 Grove
—Robt L (Carrie E) slsmn Prudential Ins Co of Am h444 Brookside pl
Durham Bernice L r101 High
—Ferman E r101 High
—Oliver (Hester A) h101 High
Durkee Ida C (wid Millard L) h101 Hampton
Durling Owen M (Jennie) h200 E North av
Durr Grace W student r40 Broad
—Paul W (Grace H) acct (NY) h40 Broad
Duttweiler Anna r24 Mansion ter
—Eliz r24 Mansion ter
—Magdalena M h24 Mansion ter
Earhart Edw C (Margt S) elec eng (NY) h5 Willow
—Philip M (Mary P) h3 Roosevelt av
East Saml chipper Thatcher Furnace Co (G) r7 Johnson
Eastmond Jas restr 24 E North av r Summit NJ



Polk's Bankers Encyclopedia

The Bank Directory of the World

Issued Mar. and Sept.

$15.00 Per Volume

R. L. POLK & CO. Publishers

431 Howard St. Detroit

354 4th Ave. New York

PACKARD WESTFIELD CO., INC.

Packard

Sales and Service

605 North Ave. Westfield, N. J.

Phone **WESTFIELD 2-4646**

J. D. LOIZEAUX LUMBER COMPANY
PHONE PLAINFIELD 1776
861 South Ave. Plainfield, N. J. Tel. 6-1776

Eaton Chas (Janet) teller Union County Trust Co h45 S Union av
—Frank E student r12 Washington pl
Eberhardt Geo H (Estella M) clk Western Elec Co (NY) h 210 Beech
Eckel Thos J (Lillian) h7 Pine
Eckert Adrian r45 John
—Louis (Alice B) clk (NY) h45 John
—Wallace (Florence) bus inspr Public Service h336 Centennial av
Edgar Russell S (Mary C) clk h124 Elm
Edmonds Nathan (Mary A) clk (NY) h104 Central av
Edwards Alf (Jean) pntr h50 W Lincoln av
—E Arth (Eliz M) bkpr (NY) h123 Retford av
—Eliz r123 Retford av
—Geo B asst mgr Thomas & Betts (E) r460 E Lincoln av
—Geo C (Muriel R) clk (E) h460 E Lincoln av
—Muriel M tracer Prudential Ins Co of Am (N) h460 E Lincoln av
—Ralph (Ruth) mach h2 LaSalle av
Eger Herman H (Bertha) ice dlr h4 Edwards pl
Eggers Dorothy maid 401 Prospect av
Ehman Paul atndt Barron's Esso Service r Springfield NJ
Ehmling Chas clk US Govt r12 Fiske ter
Eichinger Anna sten (NY) r38 High
EICHINGER B JOSEPH (Mathilde), Ornamental Ironsmith, Specialize in Porch and Stair Railings 38 High, h do, Tel Cranford 6-1186
—John electn Genl Analine (L) r38 High
—Margt sten (NY) r38 High
Eichler Julius C (Helen) mach Thiel Mfg (E) h372 Centennial av
Eisele Walter R (Charlotte) genl mgr Rodic Rubber Corp (G) h199 N Lehigh av
Eisenberg Ann G Mrs sec-treas Bell's Drug Store Inc h25 W Holly
—Saml S (Ann G) pres-mgr Bell's Drug Store Inc h25 W Holly
Eisenring Edw W (Marie) carrier PO h146 N Lehigh av
—Miriam L tchr Washington Sch (G) r27 Spruce
Eisermann Annette (The Oriole) r114 W North av
—Robt (Dorothy) h114 W North av
Eisner Chas (Anna) h5 Adams av
Eldridge Beth student r109 Forest av
Eleazer Fred lab r36 Osborne pl
Elemendorf Clarence J (Christine) elec wkr Western Elec Co (Kearny) h159 Hillcrest av
Elite Beauty Salon (Mrs Mattie Scarbrough) 7 Walnut av

Commercial Savings Custody Safe Deposit
THE WESTFIELD TRUST COMPANY
Investments Foreign Trust Loans
MEMBER FEDERAL DEPOSIT INSURANCE CORPORATION

ELIZABETH DAILY JOURNAL, "The Paper That Goes Home," Published Daily (Evening) Except Sunday, 299 N Broad (Elizabeth, N J), Tels Westfield 2-0094-2-0095 and Elizabeth 2-4000 (For further information see page 19 Buyers' Guide)

ELIZABETHTOWN CONSOLIDATED GAS CO (Westfield Division), Paul S Storch Mgr, 205 E Broad (Westfield), Tel Westfield 2-0040 (For further information see front cover and page 14 Buyers' Guide)

ElKoury Dahar (Adelada) export mn (NY) h325 Centennial
—John exportmn (NY) r325 Centennial av
—Jos export mn (NY) r325 Centennial av
Elliott Ida (wid Robt) r331 Walnut av
Ellis Chas E (Anna) janitor Cranford twp h215 Cranford av
Elmy Gertrude prin Roosevelt School 721 Orange av
Eltringham Walter B (Dorothy D) carp LVRR (JC) h105 Hillcrest av
Emery Basil L (Helen) adv mgr h14 Central av
—Roger C (Barbara R) ins h24 Arlington rd
Emmons Abr S (Marian) farmer h53 Denman rd
—Elton E r53 Denman rd
Emond Helen r111 W North av
—Wm A (Adele) supvr General Motors Corp (L) h111 W North av
Eng Jack hlpr Wo Lee r New York City
Engel John J (Laura J) clk Am Capitol Corp (JC) h114 Manor av
—Marie clk (NY) r114 Manor av
Engler Eliz mus tchr Sherman Sch r116 Walnut av
English Village Apartments 217 Prospect av
Enright Bernice r6 Stratford ter
—Dolorita sten (NY) r6 Stratford ter
—Patricia r6 Stratford ter
—Wm F (Blanche) lithographer (NY) h6 Stratford ter
—Wm F III clk (NY) r6 Stratford ter
Ensor Edwin H ins r244 W North av
—Walter P (Ruby) teller Jersey Trust Co (JC) h244 W North
—Walter P jr clk r244 W North av
Enz Alf mech Cranford Auto Service
Eppler Walter T (Faith) eng h111 E Lincoln av
Erdody Rudolph (Erma) h56 Johnson av
—Steph G mach Singer Sewing Machine Co (E) r56 Johnson
Erickson Carl E (Louise) carp (NY) h95 Lexington av
—Edith sten r95 Lexington av
—Edw (Adeline) dock bldr h35 Concord
—Willhelmina (wid Erick) r106 Miln
Errico Marie R Mrs scavenger h9 Garden pl
Ervik Matthew cabtmkr r31 W South av
Eschenlauer Arth (Marian D) h132 Columbia av
Eskesen Aslag (Irene) slsmn International General Electric (NY) h24 Springfield av apt 16
Estabrook Gladys W tchr Cranford Sr & Jr High h44 W Holly apt 14
Estwanick Edw N (Rose M) clk Western Elec Co (Kearny) h28 Burnside av
Etheridge Cecil W (Daisy M) ins (NY) h54 Spruce
—Chas W (Lillian M) r54 Spruce
Eudene Maurice T (Helen G) tchr h14 Columbia av
Eustice Steph M (Dorothy; Steve's Garage) h32 W South av
Evangelista Jack carp r Wm L Angelo
Evans Anna J r390 Centennial av
—Geo C (Christine) instr (Brooklyn) h5 S Balmiere rd
—Jas student r5 S Balmiere rd
—Lemuel wood 30 High r8 Retford av

"The DIRECTORY IS THE COMMON INTERMEDIARY BETWEEN BUYER AND SELLER"

MORE GOODS ARE BOUGHT AND SOLD THROUGH THE CLASSIFIED BUSINESS LISTS OF THE DIRECTORY THAN ANY OTHER MEDIUM ON EARTH

PLUMBING

PHONE
Cranford
6-1320

CHAPMAN
BROS.
Contractors

AUTOMATIC MOTOR STOKOR COAL BURNER
MASTER KRAFT Oil Burners
Day and Night Service
36 E. North Ave.
Cranford, N. J.

HEATING

Eveland Geo L (Frances) h243 W North av
—Geo L jr clk r243 W North av
Everett Allen mgr (NY) r107 Retford av
—Arth R mgr National Grocery Co r Arlington NJ
—Edw (Cornelia G) auditor (NY) h107 Retford av
—Robt investigator (NY) r107 Retford av
—Roberta G coml artist 107 Retford av r do
Fabio Jas (Mary C) lab Union County Park (E) h109 Benjamin
Faggins Jas A (Julia) lab Thatcher Furnace Co (G) h4 Elise
Fahnestock Kenneth E bkpr Heyman Mfg Co (K) r421 Kimball av
Fairbanks E Warre (Milissa F) cost acct Natural Products Refining Co (JC) h103 Benjamin
—Edwin R (Frances) printer (E) h20 Arlington rd
—Ruth F clk (E) r20 Arlington rd
Fairchild Augusta H (wid Wm) r405 Elm
—Lyle L (Daisy) firemn Central RR of NJ h331 S Union av
—Violet r331 S Union av
—Wm H (Charlotte S) statistician (NY) h405 Elm
Fairfax Eliz (wid McKenzie) h3 McClellan
Fairweather Isabel clk r36 John
—Jas (Alice) mgr (NY) h36 John
—Jas jr slsmn (NY) r36 John
—Margt E r36 John
Faith Marie J sten US Steel Exports (NY) r34 Mansion ter
—Wm J (Ellen V) supvr PO h34 Mansion ter
Falkenhayn Paul K (Lydia) toolmkr Aluminum Co of Am (G) h9 Blake av
Fanning Edw countermn (E) r105 W South av
—Frances slswn Bloomingdale's (NY) r105 W South av
—John electn Danl Hebburn r105 W South av
Farber Harold E (Mary) treas Benson (W) h209 W North
Farley Eug D (Sarah D) librarian Standard Oil Co h53 Elizabeth av
Farmer Fred (Eliz W) supvr DuPont (G) h7 Blake av
Farr Chas L (Helen B) supt Packing Engineering Corp h50 Broad
—Emanuel A mach Packing Engineering Corp r102 N Union
—Esther tchr Lincoln Sch (G) r413 Brookside pl
Farrand Geo N (Pauline M) dir of research Institute of Accounting (NY) h455 Brookside pl
Farrell Geo h rear 222 E South av
—Herbert W (Frances E) mgr (NY) h117 Forest av
—Kath sten (NY) r117 Forest av
Fasnacht Walter K (Jean S) osteo 33 Central av h do
Fast John F (Anne) mech eng h211 Claremont pl
Faulkner Edmund B h13 English Village apt 3B
—T B chemical eng h1 English Village apt 1B
Faunce John D clk r208 S Union av
—Linwood D (Florence W) inspr N J Bell Tel Co h208 S Union av
—Nancy student r208 S Union av
Faxon Abert D (Marian) broker (NY) h312 Casino av
—Arba (wid Saml) h312 Casino av
Fay F Hamilton (Mary J) r319 Prospect av
—Fredk A (Belle M) exporter (NY) h319 Prospect av
—Wm S (Esther B) cash h61 Spruce
Feast Frank (Marie) nurse City Hospital (N) r103 S Union
Fegel Fred (Gertrude) pntr h9 Cedar
Feil Henry A (Bianka) sec-treas Gorton Heating Corp r Westfield
Felton Wm C (Mary) lab h110 Garden
Felver Clara (wid Hiram) r180 N Lehigh av

INGRAM Inc.
226 W. NORTH AVE.
● Texaco Products
● United Motors Service
● Battery Service
PHONE WESTFIELD 2-1166

Fenter Charlotte M clk Prudential Ins Co of Am r104 Hillcrest av
—Frank J (Charlotte C) drftsmn h104 Hillcrest av
Fenton Raymon S (Irene) drftsmn Standard Oil Co h306 Wade av
Ferguson Edwin H (Rebecca) claim adjuster h111 Holly
—Robt P (Celinda H) chemist Standard Oil of N J h1 Lenox
—Wm B (Mary W) formn (B) h55 S Union av
Ferrec Francene slswn (NY) r9 Roger av
—Frank A (Frances) supvr Thatcher Furnace Co (G) h9 Roger av
—Roger carrier Chas C Harris r9 Roger av
Ferree Wm W mgr Standard Oil Co (B) r300 E North av
Fettke Herman (Mary) baker (P) h112 New
Fiedler Warner C clk Chapman Bros r Roselle Park NJ
Field Charlotte H (wid Sylvester) r311 High
—Henry T (Delphia K) pres Beebe Cordage Co h27 Herning
Fields May I (wid Robt M) r614 Orchard
Fieldstad Alice H sten (NY) r21 Spruce
—Anton A (Hilda A) formn h21 Spruce
—Grace M slswn (NY) r21 Spruce
Filsinger Fred (Anna) clk h325 S Union av
Finch Dora H sten (NY) r39 Broad
—Herbert L (Gwendoline D) auditor (NY) h39 Broad
Finck Chas (Lelia) watch repr r187 E North av
—Edw F (Dorothy) stillmn Tidewater Oil Co (B) h30 John
—Geo r30 John
Fincke M F h5 Roger av
Finizzio Christine opr Mary Meyer Mfg Co r Roselle Park NJ
Finkel Barbara Mrs r6 Heinrich
Fiorello Anthony (Grace) atndt h643 Raritan rd

FIRE DEPARTMENT (See Cranford—Township of)

First Baptist Church Rev Benj W P Allen pastor 100 High
—Church of Christ Scientist 21 Springfield av
—Presbyterian Church Rev Wm R Sloan pastor 121 N Union
Firth Myrtis tchr Sherman Sch r Hackensack NJ
Fischel Adolph (Rose H) chf clk (NY) h108 Centennial av
Fischer Anthony (Frances M) lawyer (N) h5 Washington pl
—Chester O (E & C Fischer) r East Orange NJ
—E & C (Chester O Fischer) meats 302 Centennial av
—Emily r19 Elmora av
—Geo h306 E Lincoln av
—Harry G (Eliz F) acct h19 Elmora av
—Louis R (Florence) woodctr h314 Walnut av
—Louise H tchr Sherman Sch r Pluckemin NJ
—Saml S (Anna) clk h22 Broad
—Wm A (Jennie M) lieut police Cranford twp h13 Hawthorne
Fisher Ada Mrs sec (NY) r104 Hampton
—Emma Mrs h106 N Union av
—Frank artist r7 Adams av
—Geo (Theresa) printer h20 Wall
—Harold W (Hope) clk Standard Oil Co (NY) h602 Linden pl
—Homer C (Rhoda) slsmn (N) r29 Arlington rd
—Kath waiter Jas Eastmond r8 LaSalle av
—Paul (Lena) mach Singer Co (E) h7 Adams av

Directory Libraries
We Have on File in Our DIRECTORY LIBRARY
Copies of the Directories of Practically Every City in the UNITED STATES and Canada
These are for your convenience
If you want information you are unable to procure elsewhere, call on us
R. L. Polk & Co.
Publishers
Offices in Principal Cities
The DIRECTORY IS THE COMMON INTERMEDIARY BETWEEN BUYER and SELLER



E. G. SNOWDEN
Sales Service



Fishwick Robt E (Saline) constr wkr h26 Arlington rd
Fitch Richd N (Agnes) elec eng h306 S Union av
Fitzgerald Eleanor (Geraldine Nursery Sch) h14 Graves pl
—John blrmkr r197 Arbor
—Thos blrmkr r197 Arbor
Fitzpatrick Anna (wid Emmett) r305 Denman rd
Flach Julius J (Anna) steelwkr h21 Windsor pl
Flannery Thos meat mgr Acme Mkt r Orange NJ
Fleck Eliz M costume designer (NY) r210 Walnut av
—Henry (Kath M) sta eng Steers Engineering Co (NY) h 210 Walnut av
—Janet G student r210 Walnut av
—Virginia M photog (N) r210 Walnut av
Flegel Aug W (Mary S) h607 Willow
Fleming Dorothy Mrs h208 Cranford av
Flenner Gerald S (Clemence B) coml artist h26 Wall
Fleuren Edw L (Marie) eng Long Lines New York RR (NY) h314 Retford av
—John P electn Am Tel Co (NY) r314 Retford av
Flicek Anthony F (Mildred) drftsmn h115 Columbia av
Fliedner Eug B (Anna I) cash Ballentine Brewers (N) h314 Elm
Flood Patk W (Alice B) meatctr A&P (JC) h113 Benjamin
Flory Paul (Evelyn) slsmn h32 Balmiere pkwy
Flowers Ola cook r16 Buchanan
Floyd Attis R (Ellen M) mason 115 High h do
—Mack USA r115 High
Flugrath Otto (Antoinette) clk (NY) h109 Hillcrest av
Flynn Monica nursemaid 14 Greaves pl
Foege Eleanor A sten r6 W Holly
—Fredk C (Clara) slsmn h6 W Holly
—Lawrence L slsmn r6 W Holly
Foerst Eug chemist Standard Oil Development Co (B) r107 S Union av
—Raymond G (Thelma E) welder Carpenter Steel Co (R) h 11 Columbia av
Foerster Ernest baker Model Bakery h7 Washington pl
Foley Mary Mrs r104 Hampton
Folinus Jos (Charlotte L) teletype mech United Press (NY) h361 Walnut av
Folk Harry S (Ethel) h508 Linden pl
Fonderson Geo A (Alfhild E) driver h209 Locust dr
Forbell Alice r104 Hampton
Force Edwin (Marie) auto mech r6 Heinrich
Ford Darrell W (Norma G) sls mgr Buffalo Tank (Dunnellen) h611 Springfield av
—Darrell W jr student r611 Springfield av
—Fred W B (Charlotte) lab (NY) r30 Forest av
—Geo T (Agnes G) electn CRRofNJ (JC) h300 Centennial
—Jas E (Eloise B) mechl eng U S Treasury h127 Hillcrest av
—Wm B (Edith E) electn h28 Beech
—Wm G clk (NY) r28 Beech
—Wm G (Lottie M) oil burners 88 Benjamin h do
Formanek Jos (Dorothy B) mach CRRofNJ (JC) h95 Benjamin
Fortenbaugh Edgar (Jane E) clk Chase Natl Bank (NY) r111 Holly
Foster Chas (Frances W) r33 Central av
—Frank L phys 320 Springfield av h do
—John h170 N Lehigh av
—Kenneth (Margt) h313 S Union av
—Nathaniel R (Fannie) h24 Springfield av apt 15
Fournier Edw J custodian American Legion Hall r22 Riverside dr
—Edw J mgr Cranford Casino r22 Riverside dr

Wesley R. Braunsdorf Associates
• EVERY FORM OF INSURANCE •
24 Hour Service—N. J.—N. Y.—Conn.
53 ELM ST., WESTFIELD, N. J. TEL.-2-3115--2-0200; NIGHT 2-3114

Foust Lawrence B (Emilie B) h306 Elm
—Marjorie C student r306 Elm
Fowler Anne r119 Alden
—Anne T r24 Springfield av apt 4
Fox Carlton F (Kath G) r815 Springfield av
—Wm (Eliz C) firemn Central RR of NJ h43 Elizabeth av
—Wm A ins (E) r Harold C Dankel
Framber Gertrude r20 Berkeley pl
Francis Clarence S (Helen) h9 Hampton
—Edw P (Alveretta) electn h1 Edward pl
—Elinore H office sec E L Hedenberg Agency r14 W Holly
—Jane M student r9 Hampton
—Wm F (Helen) slsmn G H Davies (N) h115 New
Frank Emil W (Louise) h426 Brookside pl
—Everett G (Ruth L) h506 Springfield av
—Geo (Josephine) clk Acme Mkt h49 S Union av
—Geo jr asst librarian (NY) r49 S Union av
—Justine r49 S Union av
—Michl atndt Barron's Esso Service r Linden NJ
—Wm O (Constance) h34 Elizabeth av
Franke Edmund h14 English Village apt 2A
Frankenberger Chas C (Martha L) janitor High Sch h4 Wall
—Chas C jr asmblr Genl Motors Corp (L) r4 Wall
—Walter electn Western Elec Co r4 Wall
Franklin Carolyn (wid Fredk S) h510 Linden pl
—Chas (Ellen) slsmn (NY) h9 Broad
—Ellis H (Marjorie K) clk Phelps Dodge Copper Products Co (E) h109 Burnside av
—Jas lab Phelps Dodge Copper Products Co (E) r9 Johnson
—John lab h9 Johnson av
—Lewis lab Phelps Dodge Copper Products Co (E) r9 Johnson av
—Nettie M r41 W South av
—Terry clk (Newark) r9 Broad
Franks Dorothea F inspr Bristol Myers Corp r235 Denman rd
—Ernest T inspr Lawrence Engineering (L) r235 Denman rd
—Geo (Marie) toolmkr Sun Tube Co (H) h38 Henley av
—Marion S sten Aluminum Co of Am (G) r235 Denman rd
—Steven (Helen B) toolmkr Spana Tooth Paste (Hillside) h 235 Denman rd
Franz Erwin E (Ada) h3 Claremont pl
Fraser Geo W (Helen L) compt roller Hoffman Beverages (N) h24 Springfield av apt 7
Frazer Alan G asst ftr (Kearny) r108 Hillcrest av
—F Taylor welder (Staten Island) r108 Hillcrest av
—Louise G (wid Fredk T) h108 Hillcrest av
Freda's Beauty Shop (Freda Niemeyer) 24 W North av
Frederick Jas C (Lillian E) slsmn h325 Walnut av
—Wm F jr (Eleanor) asst mgr h8 English Village apt 1A
Frederickson Chas N (Ruth) clk (NY) h151 Elm
Frederiksen Margt (wid Louis) h32 Stratford ter
Fredrick Wm J (Beatrice R) mgr Mack Trucks (NB) h34 W Holly
—Wm R student r34 W Holly
FREE PUBLIC LIBRARY, Mrs Hazel Haagensen Librarian, *108 Miln*
Freeland Wilbur G (Mary) chemist h122 S Union av

MAILING LISTS
COMPLETE
ACCURATE
FOR ANY LOCALITY
Write for Our LIST OF LISTS
R. L. POLK & CO.
PUBLISHERS
Offices in Principal Cities
We make up Special Lists

℞
D DARBY U G S •
Phone
WESTFIELD
2-1198
℞

Freeman Theo W (Lillian M) r7 Berkeley
Frees Myles R (Margt E) asst opr Am Cyanamide (Warners) h90 Benjamin
Freese Geo W (Virginia H) clk Chase Natl Bank (NY) h218 Walnut av
—Henry (Adele) lab h2 N Union av
—John (Freese's Delicatessen) r2 N Union av
Freese's Delicatessen (John Freese) 12 N Union av
French D Richd (Natalie E) slsmn h18 Adams av
—Wm G h1 English Village apt 3A
Frenett Albert H (Rachel O) formn Automatic Paper Machinery Co (Hoboken) h129 New
Frentz Edw A (Frances M) supt Commonwealth Quarry Co h329 Manor av
Freudenberg Verner W (Anita A M) chem h201 Maple pl
Frew Warren atndt Elm Street Esso Sta (W)
Frey Winton (Anne) clk (NY) h29 W Lincoln av
Fricke Alf J msngr Natl City Bank (NY) r115 Centennial av
—Louis P (Martha L) clk Mutual Life Ins Co (NY) h115 Centennial av
Friedman Robt clo cuter Mary Meyer Mfg Co r Brooklyn NY
Fritsch John (Mary) mach Phelps-Dodge Copper Prods Co h27 Osborne pl
Fritz Clarence L (Gretchen M) ins (Newark) h9 Doering way
Froebel Carl A (Mae L) electn h700 Division av
Froehlich Chas R (Martha M) filer Aluminum Co of Am (G) h118 Benjamin
Fromm Fredk R (Margt H) eng h12 Retford av
—Shirley Mrs sten (NY) r12 Retford av
Frost Clara E Mrs sec Standard Oil Co (Bayway) r610 Springfield av
—Edith E h6 Riverside dr apt 305
Fuchs Edw E plshr Genl Motors Corp (L) r107 Benjamin
—Fred E (Mae) interior decorator 107 Benjamin h do
—Henry (Dorothy) clk (NY) h304 Riverside dr
Fulboam Geo H (Margt) linemn N J Bell Tel Co h16 Elizabeth av
Fuller Edna A (wid Robt S) h312 E Lincoln av
—Florence E laboratory tech StPeter's Hospital (New Brunswick) r312 E Lincoln av
—Melville mgr h114 W North av
—Robt D whsemn (L) r312 E Lincoln av
Fulmer John W (Myrtle A) elec eng h19 Adams av
Fulton Alf H (Jessie F) h206 Orange av
—Roy A slsmn Atlantic Refining Co r206 Orange av
Funk Irvin W (Myrtle) slsmn h217 W North av
—Wm P (Eliz) elec eng (NY) h18 Grove
Gabriel Peter (Cath) lab h Dermody ne cor Bryant
Gaffney Edw P (Rose C) slsmn h416 Orchard
—Edw P jr student r416 Orchard
—John E (Minnie M) mechl eng h114 Spring Garden
—Pierson J (Helen) eng Sonoco Products Co (G) r27 W South av
—Robt D timekpr Sonoco Products Co (G) r27 W South av
—Thos F (Anna) h27 W South av
Gaggion Alethia G asmblr Diamond Expansion Bolt Co Inc (G) h4040 Elm
—Alice M shader Button Co (K) r404 Elm
—Clinton J musician r404 Elm
—Jessie H inspr Diamond Bolt Expansion Co Inc (G) r404 Elm
—Marie A (wid John) h404 Elm
Galati Anthony (Edna) driver Cranford Feed Seed & Coal Service r123 New

Gray Inc.
318 Broad Street
Phone Westfield 2-0143
MORTICIANS
106 N. Union Avenue
Phone Cranford 6-0092

Gallagher Edith M sten (NY) r44 Spruce
—Eleanor C tchr r44 Spruce
—Eug J (Margt I) eng (NY) h44 Spruce
Gallo Jas (Orlando) slsmn r3 Garden pl
—Jos tilestr h74 Burnside av
—Peter (Louise) produce dlr h18 LaSalle av
Gallucci Jos cabt mkr The Union Millwork & Supply Co r Elizabeth
Galvin Anne r830 Springfield av
—Arth mech Western Elec r830 Springfield av
—Edw J (Minnie P) policemn Cranford twp h830 Springfield
Gano Edwin (Joan) mach opr (NY) h3 Rose
Ganues Herbert (Rosie) lab h34 Osborne pl
Ganzel Wm L (Adelade H) h410 Brookside pl
Garland Lillian tchr Roosevelt Sch r Elizabeth
Garrabrant Wilma Mrs clk (NY) h20 W Holly apt 6
Garretson Edwin A filling sta 12-18 E Broad
Garrett Jas F (Bernice M) chemist h26 Greaves pl
Garrison Lillian Mrs h301 E North av
Gartlan Bernard student r46 Beech
—Chas T (Ella M) clk h46 Beech
—Chas T jr student r46 Beech
—Myrtle J dental asst (NY) r46 Beech
Garvey Dennis countermn Floyd Jones r Elizabeth
Gassmann Wm J (Harriet) policemn Cranford twp h6 Garden pl
Gates Howard H (Rose) h20 Hollywood av
Gatzy John T (Mildred) tchr High Sch h430 Orchard
Gaul Allison J sten r32 Cranford ter
—Frank H (Isabella N) sta eng h32 Cranford ter
Geaney John F (Margt J) supvr Western Elec Co h28 Hampton rd
Gearrick Walter C (Eliz) drftsmn h408 Manor av
Gebler Ernest G (Eleanor) eng h335 S Union av
—Ernest G jr r335 S Union av
Geddes Percy I (Grace) elec wkr Western Elec Co (Kearny) h145 Hillcrest av
Geddings Eug N (Rhona T) chemist h6 Balmiere pkwy
Geddis Clifford W mgr Cities Service Gasoline Sta r Linden
Geduldig Michl (Helen) lab Tidewater Oil Co (B) h8 W South av
Gee Walter S student r302 Prospect av
—Wm L student r302 Prospect av
—Winifred C (wid Walter S) h302 Prospect av
Gehrke Carl A (Viola E) formn Western Elec Co (Kearny) h17 Adams av
Geiselman John W (Thelma Y) mech eng York Air Conditioning (NY) h508 Elm
Gelinas Chas C (Ruth C) civ eng (NY) h200 N Lehigh av
Gembel Christian P (Anna E D) h314 Manor av
Gemmel Susan Mrs r12 Carpenter pl
Generale Ralph (Josephine) carp h605 Raritan rd
Geng Geo A (Elsie A) formn Weston Elec Instrument Corp (N) h1 Cayuga rd
George Avery B (Hilda) lab Standard Oil Co (L) h37 Craig pl

REAL ESTATE SERVICE
• JENNIE TAYLOR •
Insurance
•
Phone Cranford 6-0675

CR-6-1032 NITE-CR-6-2118
Cranford Flower Shoppe
GRACE E. DEHMER, Prop.
Flowers-by-Wire 107 North Union Avenue Cranford, N. J.

George
—Craig clk Acme Mkt r Plainfield
—Frank (Rose) clk Western Union (NY) h385 E Lincoln av
Gephus Beulah r34 Osborne pl
Geraldine Nursery School (Eleanor Fitzgerald) 14 Greaves pl
Gerdts Fredk W (Margt T) industrial eng (NY) h2 W Holly
Gerhardt Rudolph (Caroline) clk (NY) h4 Cranford ter
Gericke Emil meats 11 Walnut av r14 Washington pl
German Gordon C (Lois) slsmn h306 E North av
Germanio Paul (Marie) h948 E Lincoln av
Gernert Alletta R sten (N) r17 Hamilton av
—Harry W (Grace) formn (E) h17 Hamilton av
Gerry Ada L Mrs r5 LaSalle av
Gersbach Chas H (Marie) tech (NY) h3 Besler av
Gesker Mitchell J (Henrietta) blrmkr CRRof NJ (JC) h es Denman rd 1 s Williams
Gettle Saml jr meatctr Klein's Mkt r English Village
Gettlex Francis S (Helen) lawyer h9 English Village apt 1A
Getz Anna (wid Fredk) r28 W Lincoln av
—Jos A (May Belle) lab h40 Craig pl
Gibbons Philip L h330 Manor av
Gibbs Jessolyn C student r21 W Lincoln av
—Lester S (Magery A) chemist Standard Oil Co h3 Indian Springs rd
—Norman F (Carolyn G) sergt Union County Park Comn h21 W Lincoln av
Gibson Jane Mrs household aide WPA h34 Osborne pl
Giglio Anthony (Mary) barber r12 Meeker
Gilbert Edwin (Jean N) mgr Sears Roebuck & Co h206 Retford av
—Irene tchr Lincoln Sch 23 Holly
Gilcher Philip J (Matilda E) analyzer N Y Tel Co (NY) h128 Besler av
Gildersleeve Gordon H (Ethel R) sls eng (NY) h12 Doering way
Giles John W (Eliz) mfr h207 N Union av
Gilfillian Robt h1 English Village apt 3B
Gill Walter (Viola) pntr Bristol Myers Hillside h119 New
Gillespie Bradley T (Dorothy) acct (N) h200 Columbia av
—Bruce G (Margt E) chemist h44 W Holly apt 9
Gilley Thos G (Sarah) clk (NY) h4 Frazer pl
Gillings Edw S (Dorothy K) chemical wkr h9 Mansion ter
Gillman Annie sten r104 Cranford av
Gillon Dorothy r58 S Union av
—Edwin M (Nellie A) brklyr h58 S Union av
—Jas musician r58 S Union av
Gilman Arth (Josephine) clk State Employment Agcy h608 Orange av
—Josephine Mrs nurse Edw Terrell h608 Orange av

THE WESTFIELD TRUST COMPANY
Member Federal Deposit Insurance Corporation
OFFERS EVERY MODERN BANKING SERVICE

Gilmore Emma J Mrs pub sten 17 E North h427 N Union av
—Florence (wid Thos N) h21 Berkeley pl
—Geo D (Margt) eng Grinelle (NY) h710 Springfield av
Gilpin Fletcher (Grace D) phys 118 W North av h do
—Maluan P (wid Friend) h118 W North av
Gimber Percy M clk (NY) h2 Edward pl
Gingerich Geo (Frances) slsmn h6 Park dr
Giordano Dominick (Jennie) mach Am Indry (K) h948 E Lincoln av
—Jos (Rose) baker h7 Meeker
Giorgi Jos P (Elsa) mech Public Service (E) h218 E North av
Gipson Angrish (Paralee) lab h15 Buchanan
—Edna P student r15 Buchanan
—Janny student r15 Buchanan
Girl Scouts Inc Rachel Robinson (Ragged Mountain Camp New Hampshire) comnr Mrs Dorothy Terrell local dir 301 Springfield av
Giuditta Harry A asst cash The Natl Bank of Westfield (W) r177 N Leigh av
Givens Chas S (Ida M) pntr 46 Johnson av h do
Glaser Lewis B (Marion) ship bldr (NY) h35 Central av
Gleason Frank T (Hazel B) clk Stock Exch (NY) h71 Burnside av
—Geo G (Gunhild V) clk CRRofNJ (Newark) h91 Benjamin
—John T (Gertrude) clk N Y Stock Exchange (NY) h89 Benjamin
—John T (Mary) mach CRRofNJ (Elizabethport) h505 E South av
—Mary tel opr r505 E South av
Glendenning Everett (Gwendolyn) clk Shell Oil Co h605 Orchard
Glidden Benj J (Marian) chemist h27 W Holly
Glovier Harold A (Maryjane) elec eng Western Elec Co h116 Columbia av
Goeckel Henry J (Leah) pathologist chemist 191 N Lehigh av h do
—Margt (wid Jos) r191 N Lehigh av
Goetz Albert (Anna) bkpr (NY) h317 Elizabeth av
Gohring Ernest F (Eliz M) stillmn Standard Oil Co (Bayway) h2 Stoughton av
Goldberg Max (Mary) men's furngs 18 W North av h20 do
—Ruth sten (NY) r20 W North av
—Shirley r20 W North av
Goldenberg Isaac (Yetta) stationer 8 N Union av h200 Elm
Goldschmidt Erwin L (Gertrude K) broker (NY) h202 N Lehigh av
Golfinger Harriet H tchr r51 Stratford ter
—Jos (Helen) gro r51 Stratford ter
Goll Henry C (Ella) h16 Berkeley pl
—Jacque r514 Centennial av
—Marion L tchr (Nutley) r16 Berkeley pl
Gonzalez Harriet M (wid Carlos) h2 Elise
—Robt B fndry wkr (Conn) r2 Elise
Goodenough W Sterling (Ruth) elec wkr Western Elec Co (Linden) h129 Hillcrest av
Goodfellow Chas C (Rhoda) slsmn h29 Arlington rd
Goodhart Robt H h6 English Village apt 1A
Goodliffe Clement O clk Lehigh Valley RR (N) r123 Riverside dr
—Edw K h123 Riverside dr
Goodman Herbert J (Eliz A) sign pntr h215 Locust dr
—Howard E student r39 Spruce
—Howard R (Eliz A) electn (NY) h39 Spruce
—Josef tchr High Sch r Newark

The Westfield Leader

Westfield's Leading Newspaper

Every Thursday

50 Elm St.

Phone Westfield 2-4407

VISWAT'S DAIRY

Famed For Faithful Service Since 1909

235 W. NORTH AVE. (W)

Tel. W-2-0620



Polk's Bankers Encyclopedia

The Bank Directory of the World

Issued Mar. and Sept.

$15.00 Per Volume

R. L. POLK & CO.
Publishers

431 Howard St. Detroit

354 4th Ave. New York

WESTFIELD FEDERAL SAVINGS & LOAN ASSOCIATION

SAVINGS AND INVESTMENT ACCOUNTS

Federally Insured Up to $5,000 — Ideal For Investment of Legacies, Trust Funds, Business Reserves, Etc.

Westfield Federal Savings & Loan Association
Westfield, N. J.
Tel. 2-4500

30 East Broad St.

Goodwin John T (Doris) slsmn (NY) h3 N Balmiere rd
Gordon Amos (Ray) clk Standard Oil Co (NY) h177 N Lehigh av
—Arth O (Amelia R) linemn Public Service Co (E) h105 Walnut av apt 1
Gorton Heating Corp Jos A Gorton pres Henry A Feil sec-treas 13 E North av
—Jos A pres Gorton Heating Corp r Montclair
Gospel Tabernacle Rev Colver J Mason pastor 2 Retford av
GOURLEY WILLIAM E (Lily M), Plumbing and Heating, Jobbing Promptly Attended to, 29 Retford av, Tel 6-1350, h do (For further information see left side lines and page 20 Buyers' Guide)
Gouveia Jos (Eunice) auto mech h716 Raritan rd
Gove Otis N (Marjorie A) mech eng Western Elec (Kearny) h206 Elm
Gownes Lela (wid Newell) r7 Johnson av
—Murphy (Marie) lab Phelps Dodge Copper Products Co (E) h7 Johnson av
Goza Roy (Morella) h15 Dunham av
Gracely Wm (Caroline) clk Chase Natl Bank (NY) r217 Walnut av
Grady Carrie C Mrs executive sec Cranford Welfare Assn r1029 Grandview
—John L (Vera C) supvr h9 N Balmiere rd
Graff Howard J airplane wkr Wrights Aeronautical Corp (Paterson) r408 High
—Jacob (Marie) ship bldr Federal Ship Yard (Kearny) h 408 High
—Miriam student r408 High
Graham Isabelle (wid Hiram) r222 S Union av
Grall P J asst eng r605 Brookside pl
Gramm Ada E (wid Chas W) h510 Elm
Grand Anna maid 305 N Union av
Grant Orin B (Ruth) chemist (JC) h6 Doering way
Graser Wm C inspr Aluminum Co of Am (G) r127 Benjamin
Grasing Clayton r61 Burnside av
—Wm (Betty R) pres Bil-Roy Construction Co h61 Burnside av
—Wm L jr electn r61 Burnside av
Grau Edw driver h206 E North av
Graveman Henry (Anna; Hank's Friendly Service) r Clark twp
Graves Chas (Willie) r224 Cranford av
GRAY FREDERICK H (Nadine T), Pres-Treas-Mgr Gray Inc, 106 N Union av, Tel 6-0092, h318 E Broad (Westfield), Tel Westfield 2-0143
—Fredk H jr v-pres Gray Inc r318 E Broad (W)
—Henry r35 Cranford ter
GRAY INC (Established 1897), Frederick H Gray Pres-Treas-Mgr, Morticians and Funeral Directors 106 N Union av, Tel 6-0092 and 318-20 E Broad (Westfield), Tel Westfield 2-0143 (For further information see front cover, right top lines and page 13 Buyers' Guide)
—Mary Mrs r215 Orange av
—Thos (Flora) blksmith h35 Cranford ter
Grayce Harold (Helen) clk (NY) h209 Columbia av
Great Atlantic & Pacific Tea Co The Michl Sroka mgr 107 Walnut av
Greco Helen J Mrs cash Cranford High Grade Mkt h11 Eastman
—John (Jennie) lab h11 E North av
—Mariano (Helen J; Cranford High Grade Mkt) h11 Eastman

J. S. IRVING COMPANY.
NORTH at CENTRAL AVE. WESTFIELD, NEW JERSEY
LUMBER — MILLWORK — MASON'S MATERIALS
COAL — COKE — FUEL OIL — OIL BURNERS
"Headquarters for Home Improvements" Tel. 2-3030

Greco
—Paul (Josephine) clk h12 Meeker
—Virginia M clk Cranford Variety Store r11 E North av
Green A Donald (Jane W) chemical eng h19 Norman pl
—Albert E h109 Thomas av
—Chas (Ethel) electn h1 Garden pl
—Geo G (Marie) mech Kelly Press (Elizabeth) r717 Springfield av
—Georgianna r67 Lawn ter
—Jas (Lovena) housemn h17 Hayes
—Jos E (Ellen J) bldg supt h20 W Holly apt 15
—Martha L (wid Irving W) h315 Prospect av
—Mary r216 Prospect av
—Mary (wid Chas E) h216 Prospect av
—Wm J (Kath H) supvr Western Elec Co (Kearny) h17 Madison av

GREENBERG'S DEPARTMENT STORE (Nathaniel Greenberg), 110-114 N Wood av (Linden, N J), Tel Linden 2-4300 (For further information see page 11 Buyers' Guide)

Greene Betty A tchr Lincoln Sch r Elizabeth
—Rebecca Mrs drsmkr 6 N Union av r Newark
—Thos T (Edith) broker (NY) h67 Lawn ter
—Thos T jr r67 Lawn ter
Greer John (Helen) carp h299 Wade av
Greiser Gertrude sten r12 Elizabeth av
—Henry J (Gertrude J) inspr (NY) h12 Elizabeth av
—Jos H inspr Standard Oil Co r12 Elizabeth av
—Margt r12 Elizabeth av
Gretcinger Stewart W (Blanche) slsmn Sears Roebuck & Co (NY) h211 Thomas av
Grickowski Alex lab (G) r16 New
—Alf r16 New
—Edw student r16 New
—Gus (Cath) carp (Union) h16 New
—Lucy spinner (Union) r16 New
—Stella r16 New
Griffen John R (Nila) lab Phelps Dodge Copper Products Corp (E) h10 Elise
Griffin Howard V h205 Locust dr
—Jos r104 E South av
—Robt mech General Motors Corp (L) r104 E South av
—Wm (Mary) lab h28 E North av
—Wm (Agnes) mech General Motors Corp (L) h114 W North
—Wm J (Anna) mach CRRofNJ (N) h104 E South av
Griffith A Walter r604 E Lincoln av
—Earl (Cecelia) mech CRRofNJ h12 Garden pl
—Cecelia inspr Am Aluminum Co (G) r12 Garden pl
—G Leslie (Blanch S) slsmn h117 Severn ct
Griffiths A Walter jr clk (NY) r604 E Lincoln av
—Wm (Norma J) musician r59 Elizabeth av
Grill Ira (Edith; D Dryson & Son) (W) h15 N Union av
Grimes Geo A (Rose) clk Western Elec Co (Kearny) h40 W Holly
—Margt tchr (Bedford Hills, NY) r112 New
Grimm Lawrence P (Eliz) roadmn Twp Engineer h3 Willow
Griswold Geo L (S Irene) credit mgr (NY) h5 Doering way

PRINTING
Phone WE 2-5585
Fine Social and Commercial Printing...
Prompt Service
Full Count
Right Prices
Advertising Novelties
PROGRESSIVE PRINTERS
206 North Av. W.
WESTFIELD, N. J.

YOUR CITY DIRECTORY
MIRRORS THE Commercial Life of your CITY



Dunn Auto Sales, Inc.
DE SOTO and PLYMOUTH MOTOR CARS
Authorized Sales and Service
309-311 E. North Ave. Phone Westfield 2-1507



Gritzmacher Erich (Anna) fctywkr h9 Bell pl
Groan Erwin jr mach opr Western Elec Co r bsmt 20 W Holly
Grobengieser Robt A (Ruth) acct (NY) h12 Elmora av
Grone Erwin (Martha) apt supt h20 W Holly
Gros Fred A (Nell T) credit mgr (NY) h346 E Lincoln av
Gross Edw inspr Lawrence Engineering (L) r513 Lexington
—Emma r513 Lexington av
—John A (Gertrude) driver Reel Strong Coal Co h513 Lexington av
—Jos (Kath) mach Aluminum Co of Am (G) h368 Centennial av
Grosvenor David W (Helen C) clk Western Elec Co h30 Wall
Grove Leslie L (Evelyn) ins (NY) r232 Walnut av
Groy Constance B Mrs h215 Centennial av
Grozan Carl (Vincella) mach Genl Motors Corp (L) h23 Heinrich
Grube Aug J (Edna K) formn Standard Oil Co (B) h19 Hillcrest av
—Robt K student r19 Hillcrest av
Gruber F h198 Locust dr
—Henry T (Pauline) dist traffic supt N J Tel Co (P) h14 Forest av
Gruittner Edith C sten r316 E North av
—Harold E drftsmn r316 E North
—Otto E (Kath) bkpr h316 E North av
Grupe Alf (Martha) lab r217 W North av
Gsanger Roy A (Margt E) ins adjuster (NY) h21 Mansion ter
Gubas Wm J (Edna K) bookmkr Quinn & Boden (R) h719 Orange av
Guerriero Nicholas (Josephine) h23 Burnside av
Guididda Harry (Bernice) teller First Natl Bank (W) h177 N Lehigh av
Guker Jos J (Erma A) real est h44 W Holly apt 22
—Lillian r450 E Lincoln av
—Martha drsmkr (NY) h450 E Lincoln av
Gulf Refining Co (John A Theisz) filling sta 102 W North
Gulick Franklyn page Irving Trust Co (NY) r110 Claremont pl
—Spencer student r110 Claremont pl
Gumbs Marion beauty opr Ida E Violuns r18 Woodlawn av
Gundersen Geo A (Virginia) drftsmn (Kearny) h47 John
Gunderson Geo G (Jennie J) steelwkr (NY) h8 Mansion ter
—Janet J clk H E Rowe Co r8 Mansion ter
—Neal H clk Western Elec (Kearny) r8 Mansion ter
Gundrum Geo H (Irene A) slsmn (NY) h38 Stratford ter
Gunvaldsen Eleanor sten (NY) r4 Herning av
—Emanuel (Ruth E) drftsmn h4 Herning av
Guy Earl V (Mabel E) mgr safe depot dept Cranford Trust Co h419 Orange av
—M Almira tchr High Sch r419 Orange av
—Richd student r419 Orange av
Haagensen Harold B (Hazel) drftsmn (N) h7 Orange av
—Hazel Mrs librarian Free Public Library h7 Orange av
Haan Edw (Helen) stereo h101 S Union av
Haas Lloyd M (Emma A) lab h507 Orchard

Stein Bloch Clothes Stetson Hats
JOHN FRANKS
Men's Apparel
Manhattan Shirts WESTFIELD • PLAINFIELD Nunn-Bush Shoes

Hacker Fred A (Alma) mgr Am Type Founders h8 Riverside dr apt 308
Haddad Albert asmblr Genl Motors Corp (Linden) r509 Centennial av
—Doris E asmblr Western Elec (Kearny) r509 Centennial av
—Jeanette student r509 Centennial av
—Jos L clk Western Elec (Kearny) r509 Centennial av
—Salem J (Rose) h509 Centennial av
Hageman Clara L (wid John) r27 Cranford ter
—Wm E (Florence M) clk LVRR h27 Cranford ter
Hagen Bertha A (wid Louis) r18 Madison av
Hager Dudley L (Helen) woolens (NY) h407 N Union av
—John N archt r407 N Union av
—Scoville r407 N Union av
Hagerstrom John A (Hulda K) toolmkr Long Island City (N Y) h145 N Lehigh av
—Roland toolmkr Long Island City (NY) r145 N Lehigh av
Hagerthey Geo W (Helen) slsmn h308 E North av
Hagstrom Arth J (Jewel) formn Western Electric Co (Kearny) h360 S Union av
Hahlo Jeannette (wid Henry G) h22 Cranford av
Hail Wade O (Ruth) mech General Motors Corp (L) h17 W North av
Haizman Edw (Caroline J) tel eng Western Elec Co (Kearny) h16 Grove
Hale Arth h606 Orchard
Hall Dorothy Mrs tchr Cleveland Sch h24 Springfield av apt 14
—Eliz Mrs r113 Makatom dr
—Elmer (Helen) clk (NY) h13 Eastman
—Frank plmbr Chapman Bros r Rahway
—J Newton (Adele) clk h122 Retford av
—J Victor (Helen F) clk h10 W North av
—Jas F (Jeanette E) leader Federal Ship Corp (Kearny) h14 Myrtle av
—Marvin D (Georgia H) broker (NY) h227 Orchard
—Matthew D (Eliz) banker (NY) h8 Normandie pl
—Maud (wid Jas D) r211 Locust dr
—P Wells (Cath) slsmgr (NY) h223 Orchard
—Reginald W atndt Cities Service Gasoline Sta r Rahway
—Thos S (Edna A) h219 Central av
Halladay Amelia Mrs h6 Heinrich
Hallenbeck Norman (Eliz) elec eng h2 Lenox av
Halsey Beverly student r106 Retford av
—Robt L (Ida O) clk Standard Oil Co (Bay Way) h106 Retford av
Halsted Sarah S (wid Jas M) h40 Normandie pl
Halup Michl (Charlie's Town Tavern) r415 Centennial av
Hamack John (Margt) fctywkr (G) h1 5th av
Hamblen Stewart B tchr High Sch r New York City
Hamilton Alton makeupmn Fox Movie (NY) r347 Walnut av
—Ernest A (Ruth C) industrial eng h15 Burchfield av
—Gladys M Mrs h107 Bloomingdale av
—Jas P (Jean V) slsmn (NY) h210 Elm
—Thos L (Florence) refiner Standard Oil Co (B) h26 John
Hamm Frank F msngr (NY) r403 Central av
—Fredk F (Irene F) acct (NY) h403 Central av

Lumber
Standard Lumber & Supply Co.
INC.
Lumber
Builders' Supplies
Paints
Hardware
Tel. Cranford 6-0508
Cor. High and Chestnut
CRANFORD



Directory Libraries
We Have on File in Our
DIRECTORY LIBRARY
Copies of the Directories of Practically Every City in the
UNITED STATES and Canada.
These are for your convenience
If you want information you are unable to procure elsewhere, call on us
R. L. POLK & CO.
The DIRECTORY IS THE COMMON INTERMEDIARY BETWEEN BUYER and SELLER



Who Sells It?

Is Answered by the Classified Business Lists in this Directory

Hammond Angela clk (NY) r24 Lenox av
—Louis W (Angela) electn Western Elec Co h24 Lenox av
—Margt r24 Lenox av
Hampton Hall Lois Cole mgr 104 Hampton
Hank Alice maid r3 Tuxedo pl
—Tillie Mrs r11 Munsee dr
HANK'S FRIENDLY SERVICE (Henry Graveman and Chas Busse), Mobiloil and Mobilgas 182 E North av, Tel 6-0784
Hanley Hugh F (Ethel K) *sls rep Bowey's Inc* (NY) h7 Besler av
Hannah Wm (Margt) clk h49 S Union av
Hannis Anna R sten (NY) r219 Walnut av
—Clarence A (Stella) mach CRRofNJ r219 Walnut av
—Irene I sten (NY) r219 Walnut av
—Jean M r219 Walnut av
—Wm E punch press opr Diamond Bolt Expansion Co Inc (G) r219 Walnut av
Hansel Chas F (Kath D) mfr (NY) h309 N Union av
—Chas F jr r309 N Union av
—Elsie student r309 N Union av
—John r309 N Union av
—Kath D Mrs dir British War Relief Society h309 N Union
—Margt sten (NY) r7 Claremont pl
—Minnie L (wid Geo) h7 Claremont pl
Hansen Einar pharm Hathaway Pharmacy r Avenel
—Harold G (Martha L) h127 Centennial av
—Harold T orthopedic phys Orthopedic Hosp (Orange) r127 Centennial av
—Louis B (Helen S) special agt Factory Ins Assn (NY) h12 Pine
—Marion M sten Socony Vacuum Oil Co (NY) r127 Centennial av
HANSON CARL G (Marian E), Physician and Surgeon 210 Center (Garwood), Tel Westfield 2-3669, and 38 Springfield av, h do, Tel 6-0023
—John J (Nellie L) constr eng Lummis Co (NY) h374 E Lincoln av
Hanzl Wm F (Bernice) artist h4 Central av
Harakh Arth A (Cath) linemn r11 Richmond av
Hardie Wm H (Jessie) civ eng h6 Cummings
Hardy John (Mabel) lab h18 Osborne pl
—Thos (Geneva) fctywkr Philip Dodge Copper Prods Corp (Bayway) h17 Hayes
Hare Chas S (Eileen C) gro h111 Elm
Harford Thos W (Jane) motor vehicle inspr h18 Broad
—Thos W jr student r18 Broad
—Wm J student r18 Broad
Hargreaves Anna r108 Elm
—Eliz (wid Arth) h108 Elm
—Hannah bkpr (Carteret) r108 Elm
—John auto asmblr r108 Elm
Harmer Alma sten r234 W North av
—Frank (Anna) mason h234 W North av
Harney Loretta (wid Leo S) h20 W Holly apt 17
Harrihan Margt (wid Thos) h27 W South av
—Thos F auto mech r27 W South av
Harrington Ralph G h327 E North av
Harris Albert clk Seager's Drug Store r Kenilworth
—Chas C news l Eastman h6 W North av
—Chas C jr clk Chas C Harris r6 W North av
—Edith r12 Johnson av
—Elias R (Elsie) h113 Walnut av
—Frank P (Madeleine) chem eng h11 Madison av
—Harvey H (Josephine A) film opr h211 Columbia av
—Hobart (Cranford Sweet Shoppe) r Columbia av



WM. E. GOURLEY

Plumber

"Jobbing a Specialty"

PHONE CRANFORD **6-1350**

Gray Inc.
318 Broad Street
Phone Westfield 2-0143
MORTICIANS
106 N. Union Avenue
Phone Cranford 6-0092

Harris
—John (Elma) driver Standard Lumber & Supply Co Inc h21 Hollywood av
—John (Lena) mldr Singer Mfg Co (E) h38 Johnson av
—John O (Abbie M) bakelite mldr Western Elec Instrument (Newark) h48 Mansion ter
—John S consulting eng r48 Mansion ter
—Josephine Mrs h20 W Holly apt 10
—LaBoyteaux (Lillian) slsmn Apgar Hardware Store h5 Hamilton av
—Melvin J sta eng r125 New
—Milton R (Dorothy M) slsmn Ris Paper Co (NY) h11 Grove
—Robt D student r113 Walnut av
—Rosemary r38 Johnson av
—Saml wtchmn h12 Johnson av
Harrison Jack driver C C Downe Co
—Jas (Mercedes) lab Thatcher Furnace Co (G) r51 Johnson
—Saml M (May) janitor Board of Education h48 S Union av
—Thos lab Thatcher Furnace Co (G) r51 Johnson av
Harrold Robt W (Eliz) chf opr Cyanamid (L) h15 Marsh
Harsell Wilfred (Helen) ptrnmkr h18 Wall
Hart Alan G (Patricia M) slsmn Dugan Bros (Roselle) h71 Burnside av
Hartig Wm H (Lillian L) slsmn h116 Orange av
Hartman Wm C (Mary E) supt h352 S Union av
Hartten Eric (Phyllis) sec Richards Sutton & Thornton Inc (NY) h11 Holly
Harvath Michl (Julia) mach Am Can Co (JC) h240 Bloomingdale av
Hashim Caesar A (Marguerite) film opr (Summit) h214 Retford av
—K Virginia sten (NY) r214 Retford av
—Rita E student r214 Retford av
Haskell May E Mrs h25 Bloomingdale av
Haskins Harold I (Anna H) h1 Hampton
—Harold I student r1 Hampton
—Sally A r1 Hampton
Haslam Walter G (Eleanor L) annealer r160 N Lehigh av
Hassay John cabtmkr The Union Millwork & Supply Co r Elizabeth
Hasselhoff Wm (Mary) lab h210 E South av
Hastings Florence E h14 English Village apt 3B
HATHAWAY PHARMACY (Wm G Hathaway), 22 W North av, Tel 6-0349
—Wm G (Elda L; Hathaway Pharmacy) h26 Central av
Hauck Conrad H (Marjorie) auto repr h208 Columbia av
Haugh Leon C (Ann E) comptroller (NY) h2 Christopher
—Mary E sten (E Orange) r2 Christopher
Hauser Fred O (Ethel) auto mech h Bryant sw cor Dietz
Haustein Kurt (Martha) carp h94 Winans av
Haveson Wm (Jeannette L; Speed Auto Stores) h818 Springfield av
Haviland Arden atndt h5 Wall
Hawes R Jack (Gladys B) cheml eng h105 Adams av
—Jas E (Evelyn S) meatctr Am Stores Co (Madison) r231 Walnut av
—Walter T (Jennie V) supt h107 Cranford av


Polk's Bankers Encyclopedia
The Bank Directory of the World
Issued Mar. and Sept.
$15.00 Per Volume
R. L. POLK & CO.
Publishers
431 Howard St. Detroit
354 4th Ave. New York

PACKARD WESTFIELD CO., INC.
Packard
Sales and Service
605 North Ave.
Westfield, N. J.
Phone WESTFIELD 2-4646

J. D. LOIZEAUX LUMBER COMPANY
PHONE PLAINFIELD 1776
861 South Ave. Plainfield, N. J. Tel. 6-1776

Hayeck Evelyn mach opr Acme Shirt (E) r515 Centennial
—Fred clk Genl Motors Corp (L) r515 Centennial av
—Jas r515 Centennial av
—Juliet M clk Mrs May Hayeck r515 Centennial av
—Lila student r515 Centennial av
—May (wid Sowina G) gro 515 Centennial av h do
—Michl elecwkr Western Electric (Kearny) r504 Centennial
—Pauline mach opr Acme Shirt (E) r515 Centennial av
—Thos M (Mary; Cranford Shoe Store) h504 Centennial
Haynes Chester H (Martha M) designing eng h113 Severin ct
—Merritt W tchr (Elizabeth) h12 Hamilton av
—Ruth sten r12 Hamilton av
Hays Edw W r365 S Union av
—Edw W jr (Dora B) oil analyst h365 S Union av
—Jean clk r365 S Union av
Hazell John (Ida L) plmbr 222 E North av h do
Hazen O Herbert emp Western Elec Co (Kearny) r15 Blake
—Oscar H (Alexina R) tel eng Western Elec Co (Kearny) h 15 Blake av
Hazzard Linford B (Julia) broker h512 Springfield av
Hearn Edw lab r8 Johnson av
Hebbard Ida F (wid Albert H) r8 Raleigh av
Hebendahl Helen M clk r59 Elizabeth av
Heck Robt C H jr (Jean E) mechl eng h16 Burchfield av
Heckel Eliz Mrs bkpr (Elizabeth) h4 Sylvester
—Mildred r4 Sylvester
Heckman E Richd supt Kenilworth Button Mfg Co (K) r706 Willow
—HEDENBERG E L AGENCY (Edw L Hedenberg), General Insurance 1 W Walnut, Tel 6-0080
—Edw L (Kathleen M; E L Hedenberg Agency) h209 Elizabeth av
—Kathleen M Mrs (E L Hedenberg Agency) h209 Elizabeth
Hefley Morris J (Mabel F) customers mn (NY) h356 E Lincoln av
Heilman Wm O (Helen W) patent lawyer (Elizabeth) h1 Stratford ter
Heim Everett A (Ethel M) r3 Burchfield av
—Rosalie Mrs r5 Tuxedo pl
Heinbach Robt bkbndr WPA r1 S Union av
Heineman Chas baker Model Bakery r Avenel
—Francis atndt Tidewater Oil Co r52 S Union av
Heinrich Marie K (wid Karl) r414 Elm
Heins Harry R (Mabeth C; John W Heins & Son) h10 Hampton rd
—John W & Son (Harry R Heins) real est and ins 17 E North
Heller Chas W (Edith E) chemist (Bound Brook) h15 Roger
—John C (Gertrude) laboratory technician General Aniline (G) h197 N Lehigh av

Commercial Savings Custody Safe Deposit
THE WESTFIELD TRUST COMPANY
Investments Foreign Trust Loans
MEMBER FEDERAL DEPOSIT INSURANCE CORPORATION

Hemleb Alf M (Almeida R) mach Genl Motors Corp (Linden) h4 Hawthorne
Hencken John H slsmn r14 Cranford ter
Hender John W (Geraldine N) ins (Newark) h14 Roger av
Hendricksen Ellen beauty opr Elite Beauty Salon r Linden
Hengstenberg Wm (Anna) printer h92 Benjamin
Henkel Geo (Avis) eng h348 S Union av
Henman Mamie Mrs r104 Hampton
Hennessey Cath r111 Orange av
—Francis D h111 Orange av
Hennessy Geo B (Irene) h126 Eastman
Henning Helen sten r203 W North av
—John clk Western Electric (Kearny) r203 W North av
—Laura Mrs h203 W North av
—Lucille sten r203 W North av
Henrich Anthony G (Jane) clk (NY) h108 Retford av
—Eug A clk (NY) r108 Retford av
Henry Jos student r62 S Union av
Herbert Carrie Mrs r33 Johnson av
—Jas (Bertha F) janitor Union County Trust Co h16 Woodlawn av
Herbst Wm (Dorothy E) mgr Kings Food Market h8 Springfield av
Herkstrotter Harry W (Annette) clk Equitable Life Ins Co (NY) h204 Walnut av
Hermes Annie L (wid Geo L) h315 High
—G Howard (Dorothy M) teller (NY) r315 High
Heroy Dorothy M tchr (Rahway) r15 Madison av
—Wm F (Elnora) copper dlr (NY) h15 Madison av
Herson John formn Aga Stove Co r Elizabeth
Herzog Wm F (Edna M; Professional Collection Service) (E) h212 Beech
—Wm F jr fctywkr (G) r212 Beech

HESS BROS (Oscar M Hess), Plumbing and Heating Contractors, Gas and Steam Fitters, Tinsmiths, Sheet Metal Workers and Oil Burners 7 S Union av, Tel 6-0314 (For further information see page 20 Buyers' Guide)

—Chas (Cath) co-ordinator Western Elec Co h25 Tuxedo pl
—Chas A emp Western Elec Co r25 Tuxedo pl
—Geo dist sub sta opr Public Service Elec & Gas Co r Union
—John F (Freda) formn h305 Central av
—Marguerite M sten Met Life Ins Co r25 Tuxedo pl

HESS OSCAR M (Nora B; Hess Bros), h18 Retford av, Tel 6-0535-W

—Walter furn rms 1 S Union av h do
Hester Clarence (Lulu) lab h241 Cranford av
Heston T Kennedy (Frances B) statistics (NY) h325 Prospect av
Hettmann Peter (Mary) clk Singer Mfg Co (E) r368 Centennial av
Hetzke Harry (Eleanor T) supvr Western Elec Co h20 Parker
Heuer Jos P (Anna E) statistical mgr (NY) h33 Stratford ter
—Jos P jr student r33 Stratford ter
Hewlett Amiot P (Leora L) chemist Standard Oil Co (Bayway) h504 Springfield av
Heyburn Anna L sten Phelps Dodge Copper Products Co (N Y) r5 Burnside av
—Danl J (Louise H; Heyburn's Electric Motor Repairs) h5 Burnside av
Heyburn's Electric Motor Repairs (Danl J Heyburn) elec contrs 214 E South av
Hibbard Harry (Jessie) rigger Riley Chemical Co (Newark) h6 Springfield av

"The DIRECTORY IS THE COMMON INTERMEDIARY BETWEEN BUYER AND SELLER" R. L. Polk

MORE GOODS ARE BOUGHT AND SOLD THROUGH THE CLASSIFIED BUSINESS LISTS OF THE DIRECTORY THAN ANY OTHER MEDIUM ON EARTH

PLUMBING

PHONE Cranford 6-1320

CHAPMAN BROS.

Contractors

AUTOMATIC MOTOR STOKOR COAL BURNER

MASTER KRAFT Oil Burners

Day and Night Service

36 E. North Ave. Cranford, N. J.

HEATING

Hibbard
—Roy sec Lawrance Engine & Research (Linden) r6 Springfield av
Hibson Bertina V V clk Bamberger's (N) r300 Elizabeth av
—Lilly (wid Albert V V) h300 Elizabeth av
Hickey Chas F (May J) h14 Broad
—Chas J clk (NY) r14 Broad
Hickman Hazel tel opr r37 Meeker
Hickok Chandlee H (Laura B) clk h113 Forest av
—Laura B Mrs slswn Richards & Swackhamer h113 Forest
Hicks Anne maid 119 Retford av
—Harry slsmn Cranford Motor Sales r42 E North av
—Raymond M h6 English Village apt 2A
—Wm M h20 Hampton rd
Hidalgo A Chas (Edith A) coffee importer h15 Washington pl
—A Chas jr r15 Washington pl
—Edith student r15 Washington pl
Hidi Mary opr Mary Meyer Mfg Co r Garwood
Higbie Eliz r107 Miln
—Russell B (Helen E) clk h19 N Union av
—Wm S (Theresa) tchr h107 Miln
Higgins Chas (Carrie) janitor (Staten Island) h37 Johnson
—Ida B r37 Johnson av
Higginson Wm E (Pansie) bridge inspr (Trenton) h43 John
High Antony H (Alma R) mech Standard Cap Co (NY) h204 Columbia av
Hilbert Wm (Jane) mechl eng h15 Munsee dr
Hildebrand F roadmn Twp Engineering r87 Winans av
—Mary Mrs mach opr h87 Winans av
Hill Anderson (Annie) lab h28 E North av
—C L Mfg Co (Chas L Hill) machs 210 E South av
—Chas L (C L Hill Mfg Co) r Sea Bright
—Daisy B (wid Robt) h237 Cranford av
—Geo (Norma) cheml eng h302 S Union av
—Harry G (Olive E) eng (NY) h28 Mansion ter
—John B (Eleanor) acct (NY) h501 Central av
—Luther r28 E North av
—Ralph M (Dorothy M) chemist Standard Oil Co h16 Orange av
—Russell J (Blanche M) buyer Western Elec Co h38 Manor
—Wm E (Ruth) ins (NY) h301 Prospect av
Hilton Donald B (Mildred) USA h3 English Village apt 2B
Hilyard Edgar G (Helen W) eng (NY) h18 Berkeley pl
—Lawrence G asst traffic mgr r18 Berkeley pl
Hinkeldey Chas (Dorothy) mach h223 Retford av
—Fredk W (Florence) mach h78 Burnside av
—Lillian cash Chas Kurtz r Elizabeth
—Wm F (Elsie) h64 Burnside av
Hinkle Howard r203 Thomas av
—Howard B (Dorothy) slsmn h203 Thomas av
Hinman Saml M (Sarah E) dentist 102 N Union av h do
Hinson Fulton r20 W Holly apt 11
Hintz Hope r18 Forest av
—J Robt C (Lura) v-pres Amer Lenz Co (NY) h18 Forest av
—Lura student r18 Forest av
Hinze Gustave (Martha E) formn Genl Analine (L) h203 N Lehigh av
Hird John D (Eliz K) h702 Springfield av
Hirsch Adam (Minnie) slsmn h10 Wall
Hitchcock Carl H (Iola R) elec eng h38 Columbia av
—Geo N (Alice W) eng Tide Water Oil Co (NY) h304 Springfield av
—Huntley r38 Columbia av
—Jack r38 Columbia av

INGRAM Inc.
● Texaco Products
● United Motors Service
● Battery Service
226 W. NORTH AVE. PHONE WESTFIELD 2-1166

Hladinec Chas (Helen; Charlie's Town Tavern) r Linden
Hluboky Richd (Madalin) formn City Service Co (L) h6 Carpenter pl
Hoag Chas S r186 E North av
—Myrtle B (wid Chas B) h186 E North av
Hoagland Arth (Genevieve L) slsmn Wilson-Jones (E) h506 Casino
—Russell (Ethel B) slsmn Max Goldberg h407 Central av
—Stewart drftsmn Clyde C Bell r407 Central av
Hoak Mary tchr Cleveland Sch r44 W Holly
Hobbi Jos (Esther) slsmn h90 Winans av
—Norman (Eliz) r90 Winans av
Hobbs Robt organist r348 E North av
—Wellington M h348 E North av
Hodge Annie (wid Chester A) r8 Elmora av
Hodgson Geo D (Marian L) cheml eng h2 Cranford ter
Hoe Blanche B (wid Chas R) h15 Hamilton av
—Chas R jr (Mabel K) ins h211 Miln
—Mabel K student r211 Miln
Hoesly Wesley D (Ruth) policemn County h20 Adams av
Hoffman Dwain (Mary) clk h503 Centennial av
—John (Marie) diemkr h37 Osborne pl
—Leon D (Magdalene L) USA h21 Tuxedo pl
—Leon D jr student r21 Tuxedo pl
—Mark C (Alice) buyer Arnold A Born Co (NY) h227 Walnut
—Miriam tchr (Union) r210 Hampton
—Wm F (Lenore) mgr (NY) h210 Hampton
Hogan Danl F (Georgette H) slsmn Weston Instrument (Newark) h43½ Hillcrest av
—Edw r5 Wall
—Jos P slsmn h5 Wall
—Jos P jr r5 Wall
Holck Herbert F (Harriet F) clk (NY) h51 Spruce
—Maida C tchr r51 Spruce
Holding G Herbert eng r42 Beech
—Wm G (Kath O) inspr h42 Beech
Holland Frank W (Augusta T) mechl eng Breeze Corp (Newark) h720 E Lincoln av
—Martha (wid John) h116 James av
Hollingsworth Frank (Theresa) archt (NY) h22 Forest av
Hollowell Corinne student r27 Hampton rd
—Jas S (Bertha R) mechl eng h27 Hampton rd
—Jas S jr drftsmn r27 Hampton rd
Holmes Aug (Emma E) chemist h20 W Holly apt 16
—Chas S (Esther C) eng CRRofNJ (Jersey City) h314 High
Holt Geo (Mary E) mgr Central Hardware Co (W) h227 Rankin av
—Geo H (Ann E) clk PO h225 Rankin av
—John mach r108 Elm
Homack Alex (Mary) gatemn CRRofNJ h108 Besler av
—Anna clk (G) r108 Besler av
—Michl tchr (Newark) r108 Besler av
—Peter student r108 Besler av
Homer Harold printer (NY) r1 Sylvester
—Horace Z (Marcelle M) sec C A Mester Co (NY) h5 W Holly
—Ida Mrs r1 Sylvester
Hook Floyd L (Burnadale M) asst chf inspr Genl Motors Corp h112 Benjamin

Directory Libraries

We Have on File in Our DIRECTORY LIBRARY

Copies of the Directories of Practically Every City in the UNITED STATES and Canada

These are for your convenience

If you want information you are unable to procure elsewhere, call on us

R. L. Polk & Co.
Publishers
Offices in Principal Cities

THE DIRECTORY IS THE COMMON INTERMEDIARY BETWEEN BUYER AND SELLER

FRIGIDAIRE
E. G. SNOWDEN
Sales Service

EASY WASHERS IRONERS

Hooper Alden C (Mabel M) ins agt Metropolitan Life Ins Co (P) h127 Benjamin
Hoover Wm meatctr K & J Market r Elizabeth
HOPFENSACK FANNIE (wid Fredk), Furnished Rooms by Day or Week at Reasonable Rates, h11 W South av
Hopkins Albert C (Marjorie) slsmn (Newark) h109 Hampton
—John E (Helen) clk J P Morgan Co (NY) h623 Springfield av
Horakh Albert G (Anna) jwlr h11 Richmond av
Horn Frank J (Vivian) inspr h23 Holly
—Vivian Mrs tchr Lincoln Sch h23 Holly
Horton Janis tchr Sherman Sch r315 Prospect av
Hospes Theo (Stella) plmbr h11 Quine
Hough Rose Mrs r102 Arlington rd
Houser Chas (Ruth) mach Singer Mfg Co (E) r Carl W Anderson
Houston J Howard (Anna A) cheml eng Ego Ink Co (Jersey City) h728 Linden pl
Howard Cecil F (Helen) bkpr (E) h5 Cedar
—Clyde M (Bertha; Clyde M Howard & Son; W) h232 W North av
—Eliz (wid Richd) r7 Blake av
—Garnet (Sarah) lab h179 Garden
—Hazel maid 104 Hampton
—Jas H (Ella) h16 W Holly
—Lloyd E (Clyde M Howard & Son; W) r232 W North av
—Michl h16 Roger av
Howell Everett F slsmn Elastic Stopnut (Union) h117 Alden
—Helen D Mrs r117 Alden
—Laura C r105 Holly
Howes Wm (Sarah E) gdnr h30 Bloomingdale av
Howland Chauncey E (Ingrid) spl agt (Newark) h120 Elm
Hoyt Elmer S h4 English Village apt 1B
Hubbert Leslie S (Edith) slsmn h307 S Union av
Hudson Bertha Mrs decorator r1 Hampton
—Chas pntr Public Service Elec & Gas Co r Elizabeth
—Clarence W (Bertha M) pilot h35 Greaves pl
—John C (Lillian) auto mech Texas Co r7 Oak la
Huff John S r318 High
—John S (Eliz C) chf of foreign dept Gulf Sales Corp h318 High
Hughes Arth (Eliz E) electn h24 Columbia av
—Earl (Helen) clk Genl Motors Corp h176 N Lehigh av
—Esther J r308 Orange av
—Evan W (Ethel M) acct h110 Orange av
—Geo (Florence) lab h176 Garden
—Isabelle Mrs r110 Orange av
—John M (K Gladys) sec h618 Springfield av
—Mabel drsmkr 308 Orange av h do
—Mabel Mrs h210 E South av
—Melvin J (Hughes Texaco Station) r Somerville
—Richd (Mary M) formn Ogdens (Bayonne) h7 Bluff
—Richd S clk (NY) r9 Bluff
—Stanley E h4 Riverside dr apt 303
HUGHES TEXACO STATION (Melvin J Hughes), Texas Oil Co Products and Firestone Tires, Tubes and Batteries 48-52 E North av, Tel 6-1171
—Virginia maid 107 Eastman
Hull Joshua S (Mary C) chemical eng Standard Oil Co h65 Lawn ter
Hulse Arth K photog r321 S Union av
—Meeds T (Jessie B) cabtmkr The Union Millwork & Supply Co h321 S Union av

Wesley R. Braunsdorf Associates
• EVERY FORM OF INSURANCE •
24 Hour Service—N. J.—N. Y.—Conn.
53 ELM ST., WESTFIELD, N. J. TEL. 2-3115--2-0200; NIGHT 2-3114

Hultquist Chas (Edna) toolmkr Natl Pneumatic (R) h18 Myrtle av
—Chas V mach opr Natl Pneumatic (R) r18 Myrtle av
Hummel Geo r11 Romore pl
Hummer Ann E (wid Harry M) h310 E Lincoln av
—Eliz M opr WUTelCo (P) r310 E Lincoln av
—Wilbur J (Ethel M) cost clk Elastic Stop Nut (Union) r210 E Lincoln av
Hunger Alf H ins agt h218 Retford av
Hunicke Raymond S (Frieda) slsmn h805 West End pl
Hunn Edw B (Mary A) chem (NY) h25 Arlington rd
Hunt Leon E (Jeanette) emp Western Elec Co h108 Oak la
Hunter DeWayne advmn r12 Hickory
—Ralph G (Margt L) slsmn Dugan Bros (Roselle) h71 Burnside av
—Wm (Jennie) slsmn (NY) h57 Beech
Hurleigh Evelyn (wid Preston) r8 Broad
Hurley Richd W (Ruth G) chem'l eng DuPont (G) h365 Walnut av
Hurleys Wm J (Lynn D) inspr Genl Motors Corp (L) h102 Walnut av
Hurter Eug G USA r509 Elm
—Henry G (Ruth) auto mech Am Railway Agency (NY) h 509 Elm
Hurtt Raymond E lab r34 Johnson av
—Wyoming W (Gladys C) mason Vincent (R) h34 Johnson
—Wyoming W jr r34 Johnson av
Husk Harry J (Elsie W) slsmn Dunn & McCarthy Inc (NY) h614 Springfield av
Huster Alice (wid Otto K) h105 Holly
Hutchinson Geo clk Wm F Stellhorn r360 E North av
—John C (Ruby) h9 Stratford ter
—Ruby Mrs tchr Lincoln Sch h9 Stratford ter
Hyland Mildred C clk (NY) r22 Hillcrest av
Iaione Anthony J (Angeline) bkpr h92 Winans av
—Jos (Jennie) lab h36 Hollywood av
Iannaccone Constantino (Carmela) h58 Johnson av
Iannell Casimir J (Bertha D) slsmn (NY) h38 Beech
—Robt C clk r38 Beech
Iber Arth K (Ella Mae) eng Western Elec Co (NY) h317 S Union av
Iblauer Martin h261 Bloomingdale av
Icker Amelia (wid Walter C) h28 W Lincoln av
Ideal Dairy Farms Lester Templin agt 324 S Union av
Ihle Leonora Mrs sten (NY) r404 E Lincoln av
Imber Gustav (Paula) tinsmith h3 E North av
Imus C Edwin (Harriet) carrier PO r23 Stratford ter
—Carrie H (wid Chas E) h23 Stratford ter

INDUSTRIAL LOAN SOCIETY INC, John E Pitcher Mgr, Personal Loans, All Plans, 142 E Front (Plainfield), Tels Plainfield 6-1215 and 6-1216 (For further information see back cover and page 17 Buyers' Guide)

Ingalls Albert G (Frances B) editor Cranford Citizen & Chronicle h7 Holly
Innaccone Caroline r192 E North av
—John (Caroline) formn Thatcher Furnace Co (G) h192 E North av
—John lab r192 E North av

MAILING LISTS
COMPLETE
ACCURATE
FOR ANY LOCALITY
Write for Our LIST OF LISTS
R. L. POLK & CO.
PUBLISHERS
Offices in Principal Cities
We make up Special Lists

℞
D DARBY U G S •
Phone
WESTFIELD
2-1198
℞

Innella Annette r107 Hampton
Ireland Karl L floormn (NY) r316 High
—Wm A (May L) h316 High
Irving Jack W asmblr Genl Motors Corp (L) r15 Grove
—Roy (Rose) gdnr h15 Grove
Isatell Richd (Stella) partsmn Clarence T Black (W) h56 E North av
Isgar Chas service eng Aga Stove Co r Rutherford
Ising Gwen V Mrs tchr Roosevelt Sch h115 Orange av
—Harold E jr (Gwen V) acct Harris Upham & Co h115 Orange av
Isle Fred W (Mimi M) eng h10 Arlington rd
Ivey Odessa lab (E) r20 Elise
Jack & Jill Kindergarten and Nursery School (Mrs Jesse Long) 305 Casino av
Jackson Alice Mrs r247 Cranford av
—Arth T (Jennie S) asst sec Ciba Pharmaceutical (NY) h211 Retford av
—Cath (wid Wm) janitor New Cranford Theatre h21 Hayes
—Cora maid 12 Hampton
—Douglas (Eleanor) opr r201 High
—Everett K (Mary) slsmn h17 W North av
—Fredk E clk N Y Tel Co (NY) r33 Pine
—Fredk T (Nellie E) h33 Pine
—Geo clk Mfrs Trust Co (NY) r33 Pine
—Wm A clk Standard Development Co (Linden) r211 Retford av
—Wm D (Edith) brklyr r12 Washington pl
—Willis lab h19 Buchanan
Jacobi Carl T (Florence M) acct (NY) h13 Beech
Jacobsen Arth H (Lillian K) slsmn Standard Oil Co (NY) h5 Craig pl
—Edw B (Daisy A) clk Singer Co (E) h607 Orange av
—Harold (Hazel) h11 Herning av
Jacobus Herbert R (Mary K) h16 Craig pl
—Russell (Gertrude) electn Standard Oil Co (Bayway) h368 S Union
Jacques Frank C clk r104 Retford av
—Frank D (Mazie E) clk h104 Retford av
Jaekle Chas A (Martha E) h42 Spruce
Jahn Frank J (Johanna) roadmn Twp Eng h206 Walnut av
—Katharine M sten (NY) r206 Walnut av
—Walter C (Lydia A) sec-treas Rankin & Jahn Coal Co Inc h101 Centennial av
—Walter P mach opr r101 Centennial av
Jakobsen Andrew B (Helen F) mariner h1 English Village apt 2A
James Clarence E (Edith I) h610 Springfield av
—Frank H r610 Springfield av
—Wm C (Hazel E) mgr Western Elec (Kearny) h510 Springfield av
Janes Harry C (Dorothy E) drftsmn h230 W North av
Janovsik Ruth S tchr Sherman Sch r Rahway
Jansen Chas H (Marie) driver Cranford Dairy h77 Burnside av
—Girard J (Jessie) carp h5 Bluff
—Jean clk H E Rowe Co r8 Elmora av
—Mildred r3 Bluff
—Peter C (Rose H) elec eng Bates (E) h8 Elmora av
Jarus Steph (Helen) mgr GtA&PTelCo (Dunellen) h29 Grove
Jarvis Chas (Rose) cabtmkr h14 Wall
Jean Shop (Jean Melius) women's furngs 105 Walnut av
Jefferson Bernard (Margt) lab h1 McClellan

Gray Inc.
318 Broad Street
Phone Westfield 2-0143
MORTICIANS
106 N. Union Avenue
Phone Cranford 6-0092

Jeffries John E (Miriam E) personnel supvr Standard Oil Co h30 Dunham av
Jellowitz John (Pauline) chauf h26 Burnside av
Jemison Howard A (Caroline E) clk h8 Edgebrook pl
—Marian E r22 Elmora av
—Thos H (Esther) h22 Elmora av
Jenkins Henry C (Estelle L) clk (NY) h8 Herning av
Jenkinson Blanch Mrs h60 Normandie pl
Jennings Wm gdnr h106 Bloomingdale av
Jensen Chas emp PO r102 Hillcrest av
—Clarence C (Bertha R) cash Public Service Co h23 W Holly
—Harold M (Ella) h102 Hillcrest av
—Jas r102 Hillcrest av
—Jean E clk (NY) r8 Elmora av
Jensenius Karen A r115 Cranford av
Jerrue Paul A (Bess C) with Barber Asphalt Co (PA) h10 English Village apt 1A
Jessel Rosemary r107 Holly
Jewell Chas atndt O'Brien Service Sta r240 W North av
—Edw C (Madeline) clk Standard Oil Co (Bayway) h240 W North av
—Patricia sten r240 W North av
Jewett Jas Q (Anne) clk (NY) h200 Locust dr
Jiittner Martha (wid Paul) h20 W Lincoln av
Jiles Abr (Lucy) lab h51 Johnson av
Joergens Arth O (Julia M) h26 Forest av
—Marion r26 Forest av
Joerndt Clarence V (Adel H) clk (NY) h23 Elmora av
Johannessen Karl K (Elsie) pntr h41 W South av
—Vaughn L (Adelaide R) eng (Kearny) h4 S Balmiere rd
Johansson Sven G (Gunhilde) elec eng h363 S Union av
John Grace subscription sec Children's Country Home (W) r Bryant av 2 n Meeker av
Johnnson Conrad C (Alma) mason (G) h809 West End
Johns Frank (Mary) bkbndr h Bryant ne cor Kaplin
Johnson Arth (Margt) h20 Holly
—Arth r31 John
—Bessie (wid Wm) h18 Johnson av
—Carrie L Mrs r12 Elise
—Chas F jr (Gladys V) clk (NY) h441 Orchard
—Chas M (Gladys) printer (NY) h31 John
—Conrad C (Alma) slsmn h6 Adams av
—Donald mech Public Service Elec & Gas Co r Elizabeth
—Earl K C (Martha H) spl agt Western Sprinkle Risk Assn (NY) h100 Hillcrest av
—Edw (Lillie) lab h4 Hayes
—Edwin M (Florence) slsmn h214 Maple pl
—Frank H (Dolores M) chem h437 N Union av
—Frank L (Doris) buyer Western Elec Co h403 Manor av
—Harold L (Astrid M) acct L M Marks & Co h9 Herning av
—Leslie H h14 English Village apt 4A
—Mary maid 120 Cranford av
—Minnie (wid Edw W) h116 S Union av
—Paul S (Josephine) bldg contr 617 Centennial h do
—Virginia J Mrs r8 Elise
—Wm (Johnson & Swain) r Irvington
—Wm (Florence) driver h5 Coleman av

REAL ESTATE SERVICE
• JENNIE TAYLOR •
Insurance
•
Phone Cranford 6-0675

CR-6-1032 NITE-CR-6-2118
Cranford Flower Shoppe
GRACE E. DEHMER, Prop.
Flowers-by-Wire 107 North Union Avenue Cranford, N. J.

Johnson
—& Swain (Wm Johnson, Donaldson Swain) roofers 11 Grove
Johnston Frank E (Florence) sec Union Sq Saving (NY) h 158 Hillcrest av
—Jas E (Caroline) h207 Maple pl
—Jas R (Cecelia E) janitor PO h7 Henley av
—Lester R (Mabel) supvr Western Elec Co h17 Herning av
—Loraine tchr r25 Locust dr
—Marian sten r7 Henley av
—Minnie Mrs h25 Locust dr
—Robt J (Sadie C) h18 Locust dr
Johonsson Anders S (Cath) slsmn h13 English Village apt 2B
Jones Arnold r9 Edgebrook pl
—Chas P r20 Elizabeth av
—Dale driver Robbins & Allison Inc r428 N Union av
—Floyd (Millie) restr 106 E South av r17 Alden
—Geo (Naomi) baker Hannawalt's (P) h17 E North av
—Grady (Willie) caster Phelps Dodge (Bay Way) h117 W South av
—Ira C (Edith D) slsmn h4 Riverside dr apt 201
—Irene maid 711 High
—Jackson L driver Robbins & Allison Inc r104 High
—John W h110 Garden
—Kath (wid Kenneth) h116 Alden
—Lena (wid David) h83 Johnson av
—Leon L (Lillie) chauf h528 N Union av
—Lila r428 N Union av
—Melton sta firemn British Am (E) r7 Johnson av
—Robt (Gertrude) paper inspr h381 E Lincoln av
—Roderick (Lillian) lab Long Island Airport h8 Retford av
—Rosalie tchr High Sch h32 Forest av
—Saml R (Maude B) eng (NY) h18 Holly
—Thos D (Florence B) clk (NY) h11 Spring Garden
—V Merle (Margt) tchr (Union City) h9 Edgebrook pl
—Virginia B (wid Geo B) h112 Claremont pl
—Wm A lab r18 Elise
—Wilson (Helen) lab Thatcher Furnace Co (G) r44 Johnson av
Jordan Jesse clk (NY) r205 N Lehigh av
—Marian Mrs h37 Meeker
—Raymond clk (NY) r205 N Lehigh av
—Saml (Rose) mason r15 Woodlawn
—Wilber E clk Standard Oil Co (Bayway) h205 N Lehigh av
Jorgensen Lars G pntr r40 Cranford ter
Juell M C genl slsmgr Sears Roebuck & Co r Westfield
Jumble Store The Junior Service League of Cranford oprs 13 Eastman
Jung Chas (Katie) baker 224 Centennial av h do

THE WESTFIELD TRUST COMPANY
Member Federal Deposit Insurance Corporation
OFFERS EVERY MODERN BANKING SERVICE

Jurisch Matilda Mrs r208 Locust dr
Juul Ernest r127 N Lehigh av
—Karl (Lehigh Avenue Greenhouses) h127 N Lehigh av
K & J Market Eli Krinzman mgr gros 100 N Union av
Kachanian Michl (Virginia) presser New Brunswick Lndry (JC) h20 W North av
Kaeser Anna r307 Manor av
—Lawrence brkmn PRR r307 Manor av
—Philip (Anna) cond PRR h307 Manor av
Kahl Danl driver Swan Clnrs r11 W South av
Kahnhauser Doris student r50 S Union av
—Florence student r50 S Union av
—Geo (Minnie) plmbr Chapman Bros h50 S Union av
Kaier Eleanor C (wid Richd E) h109 Pine
Kaimer Carl J (Lillian K) mach Federal Shipyards h12 Hickory
Kakowski Theresa maid r41 W South av
Kaltwasser Eliz nurse Visiting Nurse Assn r107 Holly
Kamichoff Sophie sten Union County Health Unit No 2 r Clark twp
Kane Geo (Ann) mgr GtA&P Mkt (Roselle) h12 Wall
Kansky Kath sec Gray Inc r106 N Union av
Kantner Albert electn Western Elec Co (Kearny) r45 S Union av
—Anton (Louise) furrier h118 Walnut av
—Clara music supvr Linden High Sch (L) r118 Walnut av
—Emanuela sten (NY) r118 Walnut av
—Fred E (Isabel M) carrier h212 Locust dr
—Fredk uphol 45 S Union av h do
—Woodrow A r118 Walnut av
Kardell Paul (Anna) restr 202 E South av r Roselle
Karecki John F (Rose B) supvr Western Elec Co h615 Brookside pl
Kares Edw H (Mildred J) mechl eng (Bay Way) h25 Berkeley pl
Kates Harry tchr High Sch r Summit
Kaul Jacob (Anna) h320 N Union av
—Josephine tchr r320 N Union av
—Richd J (Josephine) slsmn h4 Cummings
Kaye Jos M (Marian) clk PO (NY) h125 Columbia av
Keeler Arth R (Ruth B) bkpr (NY) h204 Orange av
—Arth R jr clk (NY) r206 Orange av
—Barbara J student r206 Orange av
—Clarence B (Mae A) slsmn h44 W Holly apt 25
Keely Wm porter New Cranford Theatre r314 Lincoln av
Keenan Edw W (Alice M) elev construction Otis Elev Co h607 Brookside pl
—Philip G (Anna D) blrmkr CRRofNJ h11 New
Keep Henry USA h304 N Union av
—Henry jr slsmn Singer Sewing Mach Co (E) r304 N Union
Keetch Jas H (Wilhelmina G) mach h35 Johnson av
Kehrwald Hazel r508 High
—Henry (Louise) acct (Irvington) h508 High
Keiper Herbert S (Ethel M) h209 Walnut av
Keiser Jos (Matilda) waiter h21 Windsor pl
Keller Adolph H (Susan) marine eng h237 W North av
—Alf J (Ernestine) electn h235 W North av
—Edwin R mgr Elizabethtown Gas Co (R) r235 W North av
—Helene opr General Motors Corp (L) r237 W North av
—Saul (Eliz) slsmn r23 S Union av
—Sylvia D sten N J Bell Tel Co (N) r237 W North av
Kellogg Roger E (Margt M) ins agt (NY) h299 Manor av
Kelly Eliz tchr Cleveland Sch r117 W North av
—Wm J (Dorothy H) dentist h405 High

The Westfield Leader

Westfield's Leading Newspaper

Every Thursday

50 Elm St.

Phone Westfield 2-4407

VISWAT'S DAIRY

Famed For Faithful Service Since 1909

235 W. NORTH AVE. (W)

Tel. W-2-0620



Polk's Bankers Encyclopedia

The Bank Directory of the World

Issued Mar. and Sept.

$15.00
Per Volume

R. L. POLK & CO.
Publishers

431 Howard St. Detroit

354 4th Ave. New York

WESTFIELD FEDERAL SAVINGS & LOAN ASSOCIATION

SAVINGS AND INVESTMENT ACCOUNTS

Federally Insured Up to $5,000 — Ideal For Investment of Legacies, Trust Funds, Business Reserves, Etc.

Westfield Federal Savings & Loan Association Westfield, N. J.
Tel. 2-4500

30 East Broad St.

Kelsey Gablee Mrs h10 Buchanan
—Lawrence (Eula) furrier h107 McClellan
—Roney driver r107 McClellan
—Theo USA r107 McClellan
Kelsie Ganes (Cornedia) scavenger h103 McClellan
Kelting Geo (Martha A) h2 Fiske ter
—Wm R jr (Susan M) mechl eng h197 Locust dr
Kemp Paul acct Finks Inc (N) r3 Washington pl
Kempshall Barbara sten (NY) r2 Berkeley pl
—Everard (Helen) broker (NY) h2 Berkeley pl
Kennedy Edw r321 S Union av
—Jo Russell designer Sears Roebuck & Co (NY) r16 Hampton
—Thos A (Margt) towermn CRRNJ h356 E North av
Kentrus Jos (Anna) h460 Brookside pl
Keppel Barbara tel opr N J Bell Tel Co r111 New
—John G (Eliz B) pipeftr Western Elec Co (Kearny) h111 New
—Mary student r111 New
Keppell Russell N (Marjorie R) mgr h8 Willow
Kerman Chas (Helen M) water tndr Tidewater Oil Co (Bayonne) h197 Arbor
Kern Edw (Margt) supvr Western Elec Co (Kearny) h1 Philips
Kernick Gladys sten r342 S Union av
—Leonard lab r342 S Union av
—Wm J (Nellie) mach h342 S Union av
Kessler Frank D prod supt (Linden) h614 Willow
Kestenbaum Jos (Bessie) slsmn h33 Wall
—Olney r33 Wall
—Steph restr r33 Wall
Kettle Geo T r44 Manor av
—Ira (Helen B) h44 Manor av
—Ira W r44 Manor av
Keve Walter A (Ruth M) clk Harris Uphan Co (NY) h18 Hillcrest av
Keys Janice M student r15 Eastman
—Wm J (Anna E) bldg supt 6 N Union av h15 Eastman
Keyser Albert I (Myra H) formn Cities Service Oil Refinery (Linden) h407 Elm
—Chas E (Marie E) elec eng h101 Oak la
—Chas E jr drftsmn r101 Oak la
—Dorothea sten (N) r101 Oak la
—Ruth sten Diamond Expansion Bolt Co (G) r101 Oak la
Khouri Edw student r500 Centennial av
—Fred student r500 Centennial av
—Geo ctr Karan Neglige (NY) r500 Centennial av
—Gladys bkpr (NY) r500 Centennial av
—Henry student r500 Centennial av
—Margt sten (NY) r500 Centennial av
—Peter (Mary) h500 Centennial av
—Rose r500 Centennial av
Kiamie Aziz (Sadie) slsmn h91 Winans av
—Chas clk Acme Market r91 Winans av
—Ernest slsmn r91 Winans av
—Gladys mach opr r91 Winans av
—Shikrey confr 332 Centennial av h do
—Tewfic A (Sophie) slsmn h93 Winans av
Kiesling Harold (Helen) clk (Kearny) h125 Retford av
Kilday John C (Eliz A) auditor h356 S Union av
Killian John M (Mabel B) business mgr Public Service (E) h23 Grove
Kilpatrick Martha (wid Wm) r63 S Union av
Kincaid P L (Cornelia) dentist 1 Walnut av h638 W Broad (W)

J. S. IRVING COMPANY.
NORTH AT CENTRAL AVE. WESTFIELD, NEW JERSEY
LUMBER — MILLWORK — MASON'S MATERIALS
COAL — COKE — FUEL OIL — OIL BURNERS
"Headquarters for Home Improvements" Tel. 2-3030

Kincheloe Gulf Service Station Thos W Kincheloe mgr 200 E South av
—Thos W (Isabel) mgr Kincheloe Gulf Service Station h4 W Holly
King Arth M (Georgia) h2 Hamilton av
—Arth M jr inspr (Newark) r2 Hamilton av
—Clyde J (Anna M) auditor Western Elec Co h619 Brookside pl
—Helen r2 Hamilton av
—Jas A (Harriet) winder Am Cable Co (Newark) h79 Johnson av
—Levi P (R Irene) lab Roselle Fndry (RP) h382 Centennial
KING MABEL C MRS, Instructor of Piano and Theory 2 Madison av, Tel 6-1847, h do
—Raymond C fctywkr (G) r5 Marsh
—Ruth r2 Hamilton av
—Saml C mech r2 Madison av
—Saml E (Mabel C) mgr (Port Newark) h2 Madison av
—Wm E (Helen E) slsmn h5 Marsh
Kings Food Market Wm Herbst mgr 31 E North av
Kingsbury Edw M (Grace) h206 N Union av
—Hazel tchr Cranford Sr & Jr High Sch r118 Alden
—Undine (wid Wm M) h118 Alden
Kingsland Edith L (wid S Wm) h24 W North av
Kinler Geo (Estelle) slsmn h166 Division av
Kirkman Randolph M (Anna M) maintenancemn CRRofNJ h110 Walnut av
Kirkwood Sutherland steward r105 Hillcrest av
—Wm (Mary) pipeftr Foster Wheeler Corp (Carteret) h119 Hillcrest av
Kissack Edw J (Etta E) clk United Fruit Co (NY) h21 Locust dr
Klase Helen E tchr Roosevelt Sch h32 Forest av
—Thos J clk r32 Forest av
Kleeman Alf K (Marie) mach Am Can Co (W) h26 Windsor pl
Klein Cath S sten Packing Engineering Corp r37 Broad
—Chas E (Grace A) stock broker (NY) h5 Blake av
—Chas W (Jennie) formn h308 Edgar av
—Evelyn clk r217 E North av
—Jos M clk (Newark) r37 Broad
—Martin T chemical wkr Am Cyanamid (Linden) r37 Broad
—Mary B clk Cranford Trust Co r505 Central av
—Michl A (Cath V) captain CRRofNJ h37 Broad
—Sarah (wid Jacob; Klein's Market) h217 E North av
—Wm (Frances) mgr Klein's Mkt h505 Central av
—Wm C (Augusta) clk (B) h214 Orange av
—Wm J mach Genl Motors Corp (L) r308 Edgar av
Klein's Market (Mrs Sarah Klein) meats 10 N Union av
Kleinhans Jos (Helen) buyer (NY) h43 Wall
Klempa Frank (Ethel) mach h447 E North av
—Rudolph mach r447 E North av
Klimas Peter J (Anne F) clk Singer Mfg Co (E) h495 Riverside dr
KLINE PAUL A (Ida M), Real Estate and Insurance 109 Forest av, Tel 6-1432, h do
Kling G Nelson (Pauline W) mgr English Village Apts h205 Casino av

PRINTING
Phone WE 2-5585
Fine Social and Commercial Printing...
Prompt Service
Full Count
Right Prices
Advertising Novelties
PROGRESSIVE PRINTERS
206 North Av. W.
WESTFIELD, N. J.

YOUR CITY DIRECTORY
MIRRORS THE Commercial Life of your CITY


Dunn Auto Sales, Inc.
DE SOTO and PLYMOUTH MOTOR CARS
Authorized Sales and Service
309-311 E. North Ave. Phone Westfield 2-1507


Kling
—Paul student r205 Casino av
—Vincent student r205 Casino av
—Walter chemist asst r205 Casino av
Klinsport Gustave (Amy) h116 Cranford av
Klunder Simon E (Loretta M) elec eng Western Elec Co (Kearny) h8 Denman pl
Klusch Martin (Kath) mach opr Singer Co (E) h65 Osborne pl
Knapp Frank pntr r160 N Lehigh av
—Henry (Ida) eng (Roselle) h1A Hamilton av
—Kenneth G (Roberta) elec eng h41 Craig pl
Knauer Aug C (Cranford Delicatessen) r760 Prospect (W)
Knowles Jas A (Martha) ins agt h209 Casino av
Knowlson Lee K (Florence) elec eng h715 Orange av
Knowlton Sybil L r26 Stratford ter
—Wm G (Ada) mason Standard Oil Co (Bayway) h26 Stratford ter
Knudsen Karl (Elsie E) eng h12 Grove
—Roy clk (NY) r12 Grove
Kobbe Kath E (wid Wm) h14 Washington pl
Koch Gustave (Viola) ship clk Am Type (Elmora) h128 Hillcrest av
—J Henry civ eng r604 Orange av
—Robt J clk Bendix Air Associates (Bendix) r128 Hillcrest
Kochera Jos (Helen) chemist h9 Balmiere pkwy
Koenig Ruth opr Cranford Beauty Studio r121 N Union av
Koeppler Dorothy G r35 Hillcrest av
—Ethel F r35 Hillcrest av
—Fred C (Esther L) lab h35 Hillcrest av
Koernig Theo (Margt) banker (NY) h224 W North av
Kohler Arth (Rose) carrier PO r203 Retford av
—Gazella (wid Chas F) h203 Retford av
Kolongo Frank r205 Retford av
—Stella r205 Retford av
—Steph (Mary) h205 Retford av
Konegen Herman B (Fannie M; Chemicote Paint Works) h 50 Hillcrest av
Konstanzer Wm O clk CRRofNJ r9 W Holly
Konya Eliz Mrs h304 Wade av
Koon Jos E r9 Johnson av
—Marcellus lab r9 Johnson av
—Sol lab Phelps Dodge Copper Products Co (E) r57 Johnson av
Kopp Anna clk K & J Market r7 Lawn ter
—Fred U (Anna K) h7 Lawn ter
Korner Geo J drftsmn Western Elec Co (Kearny) r336 Walnut av
—Geo S (Emma C) slsmn Am Cyanamid h336 Walnut av
Korsch Frank (Kath) baker (Elizabeth) h39 Stratford ter
Kosch Wm F (Lillian H) asmblr Genl Motors Corp (L) h336 Centennial av
Koseck Peter meatctr Bolis Meat Market r Newark
Koury Gabriel (Sophia) lab h77 Winans av
—Mitchell lab r77 Winans av
—Selean T (Mary) lab h83 Winans av
Kovac Helen clk (NY) r19 Osborne pl
—John (Julia) cabtmkr h19 Osborne pl

Stein Bloch Clothes Stetson Hats
JOHN FRANKS
Men's Apparel
Manhattan Shirts WESTFIELD • PLAINFIELD Nunn-Bush Shoes

Kovach Alex (Vera) mach Singer Co (E) h5 Bell pl
—Geo (Eliz) mach Singer Co (E) h3 Bell pl
—Mary Mrs r3 Bell pl
—Vera clk (K) r5 Bell pl
Kovacs Anton (Theresa) policemn Cranford twp h441 E North av
—Frank r441 E North av
—Jos electn r441 E North av
—Jos J (Doris E) wiremn Western Electric (Kearny) h118 Elm
Kowalski Jos clk K & J Market r Plainfield
Koyen Elmer E dentist 16 Alden h2 English Village apt 1A
Kraefft Fred (Agnes E W) metalsmith Breeze Corp (E) h604 Orange av
Kraemer Chas h232 Centennial av
Kraft Fred signalmn CRRofNJ r106 Centennial av
Kramer Max (Pauline) slsmn h227 W North av
Krantzman Edmund A (Marie) oil dlr h435 N Union av
Kranzow Chas r113 Benjamin
Kraus Jos (Mary M) electn CRRof NJ (JC) h85 Benjamin
Krebaum Emil (Madeline) formn Genl Cable Co (Bayonne) h105 S Union av
—Gerard clk Genl Cable Co (B) r105 S Union av
—Madelyn adjuster Western Elec Co (Kearny) r105 S Union
Krebs Anthony J (Ruth) mach Brooklyn Navy Yard (NY) h4 E South av
—Jos r4 E South av
KREIE HERBERT S (Helen), Sec Builders General Supply Co, h Linden, N J
—Wm D (Mabel F) millmn Builders Genl Supply Co Inc h709 E Lincoln av
Kreis Lillian sten Merch & Co (R) h bsmt 20 W Holly
Krenz Albert W (Fern) eng h362 S Union av
Kretschmer H h44 W Holly apt 29
Krieger Cahill C (Helen) dispr Tice Towing Line (NY) h213 Locust dr
—Chas L (Cath) capt Tice Towing Line (NY) h28 John
—Eliz H (wid Fredk) h223 Walnut av
—Fredk F (Isabel W) tug capt h17 Indian Springs rd
—Kenneth tag boat capt (NY) r223 Walnut av
—Louella C (wid Peter) r213 Locust dr
Krinzman Edith cash K & J Market r Elizabeth
—Eli mgr K & J Market r Union
Krog Wm E (Mary) ins h12 English Village apt 2B
Kronas Christ r13 E North av
—Harry J (Demetra) restr h13 E North av
Kruger Ann (wid Wm) r14 Adams av
Krupa Frank (Mary) r404 Central av
Krusie Clay H (Velma D) chemist h4 Riverside dr apt 101
Kuch Jos J (Theophila) carp h12 New
—Stanley lab Diamond Expansion Bolt Corp (G) r12 New
—Virginia clk (NY) r12 New
Kudroi Anna hsekpr 111 Holly
Kuel Frank (Cath M) filling sta (E) r107 Benjamin
Kugele Martin (Bertha) inspr h102 Thomas av
Kugler Roland (Ethel) supt Pharma Chemical (B) h24 Herning av

Lumber
Standard Lumber & Supply Co.
INC.
Lumber
Builders' Supplies
Paints
Hardware
Tel. Cranford 6-0508
Cor. High and Chestnut
CRANFORD



CONSULT
THE
Classified Business Directory
for anything you wish to buy
The Most Complete Classified Lists
in the City are these in this
Directory

YOUR CITY DIRECTORY

MIRRORS THE CIVIC LIFE of your CITY

Kuhlenschmidt Edw (Mae J) firemn Crawford Fire Dept h94 Benjamin
—Marie (wid Herman) h33 Burnside av
Kuhlken Anna Mrs r24 Elmora av
—Henry F (Edith) mechl eng h24 Elmora av
Kuhn Adam M clk PO h105 Walnut av apt 9
—Henry (Leona) lab Phelps Dodge (E) h109 Burnside av
Kuhne Fredk (Victoria B) ins h12 Willow
—Hazel A clk (NY) r12 Willow
—Marion V clk (NY) r12 Willow
Kuhnle R Walter (Florence) dept formn (Kearny) h214 S Union av
—Ruth F clk r214 S Union av
Kulha Helen opr Freda's Beauty Shop r Garwood
Kulmayer Anna opr Mary Meyer Mfg Co r Garwood
—Jos E (Julia) musician h451 Brookside pl
Kulstad Laurritz (Woodcraft Mfg Co) (E) r10 Lenox av
Kunkel Eva C r12 W Lincoln av
—John A (Gertrude H) carp h12 W Lincoln av
Kuntzman Edmund P (Mary T) slsmn (Newark) h9 Hillside pl
Kupshik Mason student r111 Benjamin
Kurdeck Albert (Emily) slsmn h15 Herning av
Kurlowicz Theo (Dental Craft Studio) r Brooklyn N Y
Kurtz Albert student r8 Raleigh av
—Chas (Margt) gro 14 N Union av h5 Hampton
—Fredk *meatctr* Chas Kurtz r Elizabeth
—Fredk jr clk Chas Kurtz r Elizabeth N J
—Geo D (Jessie H) meats (E) h8 Raleigh av
Kuskin Emanuel S (Ida) treas Westfield-Cranford Building Supply Co r Linden
Kutsera Emil (Eleanor) mach Singer Co (E) r63 Osborne pl
—John (Valaria) formn Singer Co (E) h63 Osborne pl
Kwiatkowski Wladek cabtmkr The Union Millwork & Supply Co r Elizabeth
LaBate Jerry J (Emily) maintenancemn Magnus Chemical Co (G) h27 Burnside av
—Philomena (wid Jos) r79 Benjamin
LaBelle Inc Jas Stavros mgr clo clnrs r Alden
LaBoyteaux Harris clk Jack W Apgar r5 Hampton
Lackey Richd H (Kath B) slsmn Standard Oil Co h11 Craig pl
—Wm (Louise) eng h824 Springfield av
Ladies Aid Society Cranford Methodist Church 224 Walnut
Lady Fair Beauty Salon (Mrs Mary Perrotti) 108 Walnut av
Laezza John F (Edith E; Colonial Barber Shop) h207 Elm
LaGrace Robt (Margt) clk Chas Kurtz h36 Myrtle av
Laier Robt J (Florence C) ins (Newark) h10 Norman pl
Laing Geo (Lillian R) steamship opr h30 Balmiere pkwy
Lake Eug (Anna J) slsmn h22 Cranford av
—Roy E (Lily) ins h212 Central av
—Virginia sten (NY) r212 Central av
Lakin W Arth (Helen I) mechl eng h226 Columbia av
Landis Chas W civil eng (NY) h14 Hamilton av
—Gertrude tchr Haworth N J r14 Hamilton av
—Margt r14 Hamilton av
Landrine Mary E tchr r118 Alden
Lane Albert E (Anna) opr Public Service Elec & Gas Co h970 E Lincoln av
—Albert E jr student r970 E Lincoln av
—Chas L (Flora) lab h212 Bloomingdale av
—Frank B (Alice M) slsmn h16 Raleigh av
—Queen E nurse r50 Johnson av

FIX FIT
GOOD SERVICE
IN OUR PLUMBING YOU WILL FIND SERVICE OF THE BETTER KIND

WM. E. GOURLEY
Plumber
"Jobbing a Specialty"
PHONE CRANFORD 6-1350

Gray Inc.
318 Broad Street
Phone Westfield 2-0143
MORTICIANS
106 N. Union Avenue
Phone Cranford 6-0092

Lang Albert r39 W South av
—Alf C (S Caroline) clk PO h39 W South av
—Robt (Mary) clk h311 Retford av
Lange Fred W (Margt) truckmn (NY) h10 Madison av
—Wilmar F dentist 27 N Union av R4 r10 Madison av
Langer Wm R (Mary G) clk Gt A & P Tea Co (N) h222 W North av
Langille Eva M r7 Willow
—Wilfred O (Mildred) elec eng (Elizabethport) h7 Willow
Langston Agnes opr Mary Meyer Mfg Co r44 S Union av
—Allie (wid Louis) h44 S Union av
—Donald (Dixie) brkmn CRRofNJ (Jersey City) h352 E North av
—Donald jr baggagemn CRRofNJ r352 E North av
Lanker Bert research wkr (B) r20 W Lincoln av
Lanphere Roswell (Amelia) auto mech r6 Heinrich
Lansing Chester A (Florence) civil eng h117 S Union av
—H Warner student r117 S Union av
—Lucille r117 S Union av
Lanza Chas (Antoinette) driver h2 Chestnut
Lanzarich Frances A (wid Arth) h107 Orange av
Lapovsky Benj (Eva; Goldenberg's Gift Shop) h200 Elm
Larkin Cath clk (NY) r7 Frazer pl
—Lawrence clk (NY) r7 Frazer pl
—Thos B (Ernestine) agt PRR (NY) h7 Frazer pl
Larsen Carl M (Eliz) boat capt Standard Oil Co h106 Mill
—Helmut A (Irene A) mach Diehl Mfg (E) h103 Benjamin
—Henry T (Johanna K) h16 Burnside av
—Julius W (Doris E) h119 W North av
—Oda M W sec Dr G E Angen r16 Burnside av
Larson Gustav A (Helen M) ptrnmkr h41 Mansion ter
—Henry (Gertrude) head waiter r7 Lawn ter
—Lillie A r209 Retford av
—Louis (Selma) h209 Retford av
Lashells Theo B (Marie) acct Long Lines New York Tel Co (NY) h206 S Union av
Last Edwin A (Mary A) h376 E Lincoln av
—Edwin A jr industrial eng (Paterson) r376 E Lincoln av
Latendorf Chas B (Lilly P) mfr Conveying Mach Co h35 Balmiere pkwy
—Mascha (wid Chas H) r35 Balmiere pkwy
LaTourette Elston G (Dorothy R) research eng Standard Oil Co h105 Locust dr
Lauer Fred atndt Gulf Refg Co r Roselle
Laurel Jas (Bernice) h384 Centennial av
—Richd (Sula) brklyr h8 McClellan
Laurey Peter lab r30 E North av
Laurion LeRoi B (Marian) elec eng h6 Elmora av
—LeRoi G clk r6 Elmora av
—Robt M student r6 Elmora av
Law Eleanor r6 Berkeley pl
—Josephine L tchr (L) h6 Berkeley pl
Lawder Howard P (Rose J) cond CRRofNJ h322 E North av
Lawless Ellen (wid John E) r6 Park dr
—Rita r6 Park dr
Lawrence Chas L (Anna M) ship clk Watson Stillman (Roselle) h162 N Lehigh av
—Geo W (Alberta B) toolmkr h121 Retford av

MORE GOODS ARE BOUGHT AND SOLD THROUGH THE Classified Business Directory THAN BY Any Other Medium on Earth



PACKARD WESTFIELD CO., INC.



Packard

Sales and Service

605 North Ave.
Westfield, N. J.

Phone WESTFIELD 2-4646

J. D. LOIZEAUX
LUMBER COMPANY
PHONE PLAINFIELD 1776
861 South Ave. Plainfield, N. J. Tel. 6-1776

Lawrence
—Harold A r121 Retford av
—Louis (Margt K) h314 N Union av
—Robt L (Janet) slsmn r217 Holly
—Solon L clk (NY) r314 N Union av
—Stuart N slsmn (NY) r314 N Union av
—Wm r43 Hillcrest av
Lawson Arth W (Sarah E) h131 Makatom dr
—Frank A (Eliz F) electn h696 Division av
—Marie O Mrs r508 Orange av
Lay Irving C (Emma C) slsmn (NY) h302 Central av
Leach Geo S (Marian D) slsmn Mack Co (N) h614 Orange
Leahy John countermn Floyd Jones r Elizabeth
Leamy Wm T (Agnes P) film opr Rialto Theatre h44 W Holly apt 4
Lear Chas C (Cath) pntr h36 Burnside av
Leavins C Irene r405 Prospect av
Leavitt Geo (Magdalene) bleacher (NY) h16 Sylvester
—Geo E (Kath W) supvr Southern Cotton Oil (B) h607 Springfield av
—Geo E jr student r607 Springfield av
—Margt E student r607 Springfield av
—Ruth M r16 Sylvester
Lebate Anthony (Marie) lab h526 E South av
Ledden Wm J (Margt) slsmn h15 N Union av
LeDuc Charlotte attendance officer Public Schs r110 Hillcrest av
—Herbert L (Charlotte) ins (NY) h110 Hillcrest av
Lee Bertha Mrs r10 Elise
—Edw N (Anne M) policemn Cranford Twp h41 John
—Ella (wid Edw A) r41 John
—Parker A (Ethel C) h10 Doering way
—Wm prsr Progress Cleaners & Tailors r27 Cranford av
Lees Herbert (Lois L) ins (Newark) h375 E Lincoln av
Leet Leslie pres Leet Organ Co Inc r Metuchen
—Organ Co Inc Leslie Leet pres 347 E Lincoln av
Leffler Saml (Fannie B; Progress Cleaners & Tailors) h2½ Washington pl
Lehigh Avenue Greenhouses (Karl Juul) 127 N Lehigh av
LEHIGH COAL & SUPPLY CO OF UNION COUNTY, NEW JERSEY, Robert C Thomson Pres, Robert C Thomson Jr Sec, Coal, Coke and Fuel Oil 11 E North av, Tel 6-1717 (For further information see page 9 Buyers' Guide)
—Valley Railroad (passenger station) Wilbur R Davis agt 337 Centennial av
Lehman Harry (Frances) eng (NY) h2 Doering way
—John L (Mildred) slsmgr (Roselle) h12 Pittsfield
Lehmann Fredk R (Florence M) tel installer N Y Tel Co (NY) h48 Broad
—Helen (wid Julius) r48 Broad
Lehmkuhl Olga maid 105 Mable pl

Commercial Savings Custody Safe Deposit
THE WESTFIELD TRUST COMPANY
Investments Foreign Trust Loans
MEMBER FEDERAL DEPOSIT INSURANCE CORPORATION

Lehmuth Bertha (wid Herman) h31 W South av
Leicht Gustave (Ethel) clk (NY) h46 Spruce
Leimann Roland R (Rosella C) trouble shooter Genl Motors Corp h7 Mansion ter
Leire Helen M priv sec (NY) r321 N Union av
Lemone Angelo plshr Synply Co (G) r109 W South av
Lengyel Eva r435 E North av
—John (Rose) mach h435 E North av
—Sylvia r435 E North av
Lennick Chas uphol Artcraft Upholsterers r Newark
Lennon Harry D (Theo J) elec eng h1 Hillside pl
Lenz Frank L (Theresa W) asst frt agt Clyde Mallory Line h6 Hickory
Leon J Henry (Ann) civil eng (NY) h29 Hamilton av
Leonard Burton H (Cora W) glasswkr Westinghouse Lamp Co (Bloomingdale) r98 Centennial av
—Christine opr Mary Meyer Mfg Co r Elizabeth
—Cora W Mrs tchr Roosevelt Sch r98 Centennial av
—Jos R (Myra) ship yd wkr (Kearny) h11 Washington pl
Leopold Laura (wid Louis) h214 W North av
Levanseller Geo E pres The Union Millwork & Supply Co r Hillside
Levitt Geo mach Am Aluminum Co (G) r321 E North av
Lewin Albert (Kath M) service mgr h204 Retford av
Lewis Albert (Lillian) phys 41 Retford av h do
—Alice maid 309 N Union av
—C Cuyler (Helen) v-pres (NY) h16 Cranford av
—Dorothy priv sec Linden Trust Co (L) r16 Cranford av
—Evans W (Emma P) slsmn h41 Spruce
—Henry r5 Balmiere pkwy
—Isaac H (Isabel) eng h433 N Union av
—Jennie M (wid Albert B) h304 Central av
—John B (Jane N) chemist h5 Balmiere pkwy
—Louise (wid Jos H) h506 Central av
—Mark C chemical eng (NY) r506 Central av
—Pearl Mrs maid r21 Hayes
—Sarah maid 47 Balmiere pkwy
—Virginia (wid Walter E) r41 Spruce
—Wm E (Jane) clk (NY) h205 Thomas av
—Wm R (Adele M) clk PaRR (NY) h9 Lawn ter
Licea Wm lab r103 McClellan
Lightcap Nelson M (Alice P) tchr High Sch h224 W North
Limone Anthony (Celia) mldr Thatchers Furnace Co (G) r16 W Lincoln av
—Chas lab Synply Corp (G) r109 W South av
—Chas A lab Union County Park Comn (E) h16 W Lincoln
Lincoln Geo M (Rosella W) sls eng Truscon Steel Co (NY) h100 Adams av
—School 135 Centennial av
Lind Harold (Mae) sales eng h4 English Village apt 1A
Lindbloom Chas V (Lillie M) mech h218 Central av
Lindley Helen T tchr Cranford Sr & Jr High r30 Spruce
Lindner Alvina bkpr r189 E North av
Lindsay Chas B (Mildred B) buyer (NY) h329 Walnut av
—Muriel clk (NY) r329 Walnut av
Lindsley Alvin H h13 English Village apt 4B
Lingerfeldt Edith L sten (NY) r504 Central av
—Reginald S clk (NY) r504 Central av
—Walter I photo engraver (NY) h504 Central av
Link John F (Frances M) slsmn (NY) h212 Elm
Linn Albert B (Irene) mach Walter Kidde (Bloomfield) h13 Hawthorne
Linnenbrink Emma Mrs r213 Walnut av
Lintner Bonnie r108 Walnut av
Linzer Geo B (Lorraine W) clk (NY) h105 Oak la



Who Sells It?

Is Answered by the Classified Business Lists in this Directory

PLUMBING

PHONE
Cranford
6-1320

CHAPMAN BROS.

Contractors

AUTOMATIC MOTOR STOKER COAL BURNER

MASTER KRAFT
Oil Burners

Day and Night Service

36 E. North Ave.
Cranford, N. J.

HEATING

Liotta Norman E (Jane) h511 Springfield av
Lipschitz Israel (Mary) tailor 16 S Union av h29 W South
Lisk Huyler (Kath) acct (NY) h7 Grove
—Louis E (Abigail H) carp Union C P Comn h605 Orange
Liska Wm F (Mary A) carp h102 Birchwood av
Lisowski Eunice H sec (NY) r30 Spruce
—Thaddeus student r30 Spruce
—Winifred C Mrs tchr h30 Spruce
—Winifred J tchr r30 Spruce
Lissenden Walter A (Sophia) blrmkr Standard Oil Co h106 Park dr
Littell Chas S (Edith) h211 Holly
Little Alf ticket agt r17 Berkeley pl
—Gregor M (Frances) linemn N J Bell Tel Co h61 Normandie pl
—Mamie P (wid Gabriel C) h17 Berkeley pl
Litwin John lab h19 Burnside av
Livingston Donald C (Genevieve) elec eng (NY) h217 Retford av
—Grace (wid Robt F) h108 Orange av
Locke Jos (Marian) h102 Riverside dr
Lockhart Chas (Nettie) butcher r3 McClellan
Lockwood Alice D r2 Washington pl
—Harold (Ella A) firemn Cranford Fire Dept h2 Washington pl
—Winifred r104 Hampton
Loderstedt Harold W (Muriel M) aluminum wkr (G) r41 W Holly
—Jean student r243 W North av
—Josephine M (wid Richd) h121 N Lehigh av
—Martha J dress ftr (Elizabeth) r121 N Lehigh av
—Robt (Margt) lab h243 W North av
—Robt jr r243 W North av
—Robt F (Anna) bkpr h41 W Holly
Lofgren Ebba C nurse (E) r15 Hillcrest av
—K Emil h15 Hillcrest av
Logan Frank r114 W North av
Lohman John F (Mary) tel eng N J Tel Co h1012 Orange av
Lollo Albert D (Anna) h115 Benjamin
—Frank USA r115 Benjamin
Lonergan Geo W (Priscilla H) revenue agt h306 Central av
Long Gerald L (Josephine) slsmn (NY) r411 Springfield av
—Michl ydmn County Mosquito Commission r Plainfield
Longo Lucy Mrs h113 Retford av
—Michl ins agt r113 Retford av
—Nicholas ins agt r113 Retford av
—Saml student r113 Retford av
Loomis Danl P (Marie B) lawyer r300 Riverside dr
Loop Warren N clk WUTelCo (NY) r19 S Union av
Lopaus Harold B (Harriet E) reader First Church of Christ Scientist h11 Beech

LORANGER ELI J JR (Marguerite B), Direct Mail Salesman R L Polk & Co 354 4th av, New York City, Tel Caledonia 5-8500, h109 Cranford av, Tel 6-1942

Lord Alf B (Mildred M) h112 Retford av
—Carl (Christina) mgr h112 Cranford av
Lorenz Rose (wid Ignatz) r111 Preston av
Lorey Henry I (Louise) h41 Hillcrest av
Lose Chas jr (Kathryn) civil eng h221 E North av
Love Geo F (Marion E) slsmn h55 Burnside av

LOVELAND COAL CO INC, William Wells Loveland Mgr, Famous Reading Anthracite Coal and Koppers Coke 362 E North av, Tel 6-1144 (For further information see page 9 Buyers' Guide)

INGRAM Inc.
226 W. NORTH AVE.
● Texaco Products
● United Motors Service
● Battery Service
PHONE WESTFIELD 2-1166

Loveland
—Eliz sten (NY) r204 Hampton
—Ernest K (Ethel M) tchr High Sch h204 Hampton
LOVELAND FUEL CO, William Wells Loveland Mgr, Esso-heat Fuel Oil 362 E North av, Tel 6-1144
—Jos eng (G) r204 Hampton
—Lillian sec-treas Loveland Coal Co Inc r102 Arlington rd
LOVELAND WILLIAM WELLS, Mgr Loveland Coal Co Inc and Mgr Loveland Fuel Co, h346 Locust av (Garwood)
Lovell Fred H (Harriette P) drftsmn Bethlehem Steel Co (E) h23 Parker av
—Ralph L (Mabel) h6 Greaves pl
Lovett Henry W (Eliz F) slsmn h610 Orchard
Low John H (Clara) h507 Springfield av
—Pearl Mrs r11 Johnson av
—Richd C sta eng (NY) r115 Hillcrest av
—Robt A drftsmn (NY) r115 Hillcrest av
—Saml C h115 Hillcrest av
Lowry John T (Margt) lab h112 Gorden
Lowski Stanley (Helen) mgr Union News Co h105 Miln
Lubben Mary Mrs h43 Henley av
Lubenheimer Harold J (Jennie) h16 Herning av
Luca Carmen formn Pyro-Plastics Co (W) r19 Woodlawn av
—Ignatius clk Venice Shoe Repairing r19 Woodlawn av
—Louis (Mary; Venice Shoe Repairing) h19 Woodlawn av
Lundgren Geo W (Viola P) mech h361 S Union av
Lusardi Herman J (Deza C) confr 21 N Union av h1 Washington pl
—Julius (Hilda) inspr Customs House (NY) h1 Washington pl
—Raymond A (Edna V) carrier PO h110 Centennial av
Lutz Mary A (wid Geo) r42 Manor av
Lydon Bedford H (Rebecca P) ins (NY) h319 N Union av
Lyons Bernard dry gds 9 Walnut av r Newark N J
—John M (Loretta D) photog Daily Journal (E) h22 Windsor pl
—Mabel sec Speed Auto Stores r818 Springfield av
—Ruth E sten Home Ins Co (NY) r18 E Lincoln av
—Wm A (Clara V) clk Delaware & Hudson Co (NY) h18 E Lincoln av
Lysett Geo r16 Elise
Lytle Lafayette D (Ethel A) acct (NY) h2 S Balmiere rd
Macauley Arth (Gertrude) slsmn h306 Retford av
MacCallum Alex D (Annette E) civil eng Barbour Co (PA) h 503 Orange av
MacClary H Stanley (Susie B) h18 Beech
MacConnell Andrew (Mildred) motor vehicle inspr State h 203 Columbia av
MacCready Norman (Frederica) bkpr (W) h8 Springfield av
MacDonald Wm R (Anna) route formn Sunrise Dairy h303 Elm
MacIntosh Agnes nurse r300 E North av
Mack Geo J jr (Grace) slsmn (L) h609 Willow
MacKenzie Edna sec Sherman Sch r37 Beech
—Irvin J (Clara A) carrier PO h6 Cranford ter
—John A (Edna) dentist (NY) h37 Beech
Mackey Evelyn L mach opr (E) r364 E Lincoln av
—R Eliz Mrs mus tchr 201 High r Westfield

YOUR CITY DIRECTORY
MIRRORS THE SOCIAL LIFE of your CITY

FRIGIDAIRE
E. G. SNOWDEN
Sales Service

EASY WASHERS IRONERS

Mackie Francis G (Dorothy M) cash (NY) h500 High
MacKinnon Andrew N (Jean C) industrial eng Western Elec Co (Kearny) h502 High
MacLeod Willis S (Eliz S) mechl eng Standard Oil Co h7 Raleigh
MacMeekin Allen student r10 Central av
—Gordon r10 Central av
—Thos (Aileen) real est 3 E North av h10 Central av
MacPhail Frances H r26 Columbia av
—John E (Helen M) clk Standard Oil Co h26 Columbia av
MacPherson Andrew A (Olga) eng Central RR of N J h207 Retford av
Madden Bertha Mrs r343 Walnut av
—Lucille Mrs r224 Cranford av
—Virginia treas Beauty Box r Rahway N J
Madey Julius M (Helen; Manvel & Madey) (E) h116 Benjamin
Maesel Sheldon N (Elsie) silversmith h507 Central av
Magan Wm M (Eliz M) clk Natl City Bank (NY) h5 Grove
Maglicano Louis tailor Jos H Runco r Newark N J
Magner Thos J (Navaretta M) drftsmn h615 Orchard
Magnotti Josephine r108 W South
—Mary beauty opr Lady Fair Beauty Salon r108 W South av
—Philip (Rose) lab CRRofNJ (JC) h108 W South av
—Saml (Marie) shoe repr 3 Center (G) h245 W North av
Mahan Doris student r307 Orange av
—Ruth sten (N) r307 Orange av
—Wm H (Edith K) acct h307 Orange av
Main Harry N (Dorothy E) steel wkr h11 Wall
—Theresa cook r11 Wall
Maiorelli Jennie fnshr Pyro Plastics Co (W) r102 Benjamin
—John (Anna) mach Watson Stillman Co (RP) h102 Benjamin
—John jr r102 Benjamin
Mair Hugh (Janet) mgr (L) h13 Sylvester
Major Marjorie clk (N) r22 Hamilton av
—Steph T (Helen L) ship bldr (Kearny) h22 Hamilton av
Malaspina Mary opr Mary Meyer Mfg Co r Roselle Pk N J
Mallett Geo T (Ida) real est 115 Alden h do
Malli Jas (Theresa) lab h54 Hale
Malloy Peter F (Mary E) acct h13 Indian Springs rd
Malone Alice clk r221 S Union av
—Edw V (Bevis F) acct Federal Reserve Bank (NY) h221 S Union av
—Merwin (Hazel) driver h131 Garfield
Maloney Jas C (Mary) lawyer (Newark) h27 Craig pl
—John (Jennie) furn fnshr Natl Chair Co (CT) h5 S Union
—Wm B clk r5 S Union av
—Wm M (Marie C) cond Central RR of N J h35 Elizabeth av
Malpere Anna fctywkr (R) r23 Woodlawn av
—Frank oil burner mech Reliable Oil Burner Service r23 Woodlawn av
—Fritz oil burner mech Reliable Oil Burner Service r23 Woodlawn av
—Josephine (wid Steph) h23 Woodlawn av
—Sarah mach opr (E) r23 Woodlawn av
Mandoni Benj (Bertha) h47 Garfield
—Benj jr lab r47 Garfield
—Dorothy fctywkr Natl Pneumatic (R) r47 Garfield
—Elsie r47 Garfield
—Thos lab r47 Garfield
Manfra Caroline bkpr Brennan & Toye r Roselle N J
Manley Frank A (Viola) printer (NY) h124 Oak la
—Frank A jr clk (NY) r124 Oak la

Wesley R. Braunsdorf Associates
• EVERY FORM OF INSURANCE •
24 Hour Service—N. J.—N. Y.—Conn.
53 ELM ST., WESTFIELD, N. J. TEL.-2-3115--2-0200; NIGHT 2-3114

Mann Allan W (Marian R) slsmn Koppers Coke (NJ) h114 Orchard
—Kay entertainer r205 Elizabeth av
Manna Pasquale (Antoinette) lab h25 Burnside av
Manning Arth L (Jessie E) slsmn Internatl Correspondence Sch (Scranton, Pa) h10 Burnside av
—Harry H carp r1 Retford av
—Herbert (Rose) carp h1 Retford av
—John clk r1 Retford av
—Lillian sten r1 Retford av
—Robt E (Mae J) poultrymn Loyal Blanchard & Co (NY) h 105 Walnut av apt 8
Manzano Alex shoe repr 103 E South av r Elizabeth N J
—Sebastian shoe repr Alex Manzano r Elizabeth N J
Mapes Chas L (Anna F) h3 Burchfield av
Mapps Chas R (Hazel) mach h226 W North av
—Forest clk r226 W North av
—Genevieve sten Genl Cellulose Co Inc r226 W North av
Marcel Ralph clk Acme Market 10 Eastman
Marcus Betty maid r103 E Lincoln av
Marhon John mach Singer Co (E) r38 Elizabeth av
Marino Anthony (Renee) mach General Motors Corp (L) r109 W South av
—Gene (Josephine) chef (N) h109 W South av
—Michl mach General Motors Corp (L) r109 W South av
—Pasquale (Isabelle) lab Norman Hagen Club r109 W South
Marion Carrie (wid John) r25 Grove
Markey Edw J (Florence) brewery wkr (E) h221 Retford av
—Michl (Eliz) driver (NY) h2 Arnet pl
—Peter J clk Bell's Drug Store Inc r2 Arnet pl
Markham Chas A (Mary) ins eng h341 S Union av
—Doris tchr StChristphers Sch (W) r341 S Union av
—Elliott slsmn r341 S Union av
—Roger clk Mercks & Co Inc (R) r341 S Union av
Markinson Geo (Gertrude) scavenger h1531 Robins
Markonas Frank clk (NY) r167 Division av
—Jos (Frances) h167 Division av
Markowich Andrew aluminum wkr r46 Hale
—Edw asmblr Genl Motors Corp (L) r46 Hale
—Michl (Vera) lab Standard Oil Co h46 Hale
—Peter J clk Bell's Drug Store Inc r2 Arnet pl
Marks Geo E (Ethel B) adv Daily Journal (E) h44 W Holly apt 10
—Harold W clk Genl Motors Corp (NY) r24 Greaves pl
—Janet student r44 W Holly apt 10
Maroney Effa H sten (NY) r102 Orchard
—Jas H (Mary F) phys (NY) r102 Orchard
—Mary E (wid Edw G) h102 Orchard
Marr Arnold J h220 Locust dr
Marriner Cora A (wid Robt H) r304 West End pl
Marriott John clk Acme Market r Elizabeth N J
Marsac Beatrice clk (N) r6 Berkeley pl
—Kath sten (NY) r6 Berkeley pl
—Leonard (June) mechl eng h44 W Holly apt 7
Marschall Frank (Irmgard) chemist h127 Severin ct
Marschner Wm F (Edith) formn CRRofNJ h204 S Union av

YOUR CITY DIRECTORY
MIRRORS THE CIVIC LIFE of your CITY

℞ D DARBY U G S •
Phone WESTFIELD 2-1198
℞

Marsh Emma (wid Seymour) r197 Locust dr
—Kath (wid Harry) r444 Brookside pl
—Timothy E r10 Hamilton av
Marshall Augustus (Alice A) brkmn CRRofNJ (JC) h55 Burnside av
—Edw P (Muriel L) chem eng h15 LaSalle av
Marsiglio E Fred (Mae S) chemist h4 Riverside dr apt 203
Martell Mary J tchr Sherman Sch r Elizabeth N J
Martens Albert F h10 Locust dr
Martin Agnes student r826 Springfield av
—Arth clk Acme Market 10 Eastman
—Chas clk Western Electric Co (Kearny) r826 Springfield
—Edw clk American Store r826 Springfield av
—Geo A (Marion E) process eng h357 S Union av
—Helen student r826 Springfield av
—John B (Nan) tel opr (NY) h13 English Village apt 2A
—John H (Eliz P) mgr Sonoco Products Co (G) h5 English Village apt 1A
—Jos P (Helen E) asst mgr New Cranford Theatre r826 Springfield av
—Mary (wid Albert) r305 Denman rd
—Mary M clk Best Cleaners r826 Springfield av
—Mirian r6 Willow
—Patk J (Mary R) h826 Springfield av
—Susan (wid Hugh) caretkr Cranford Historical Society h 124 N Union av
—Thos F (Ella) h105 Walnut av apt 5
Martinson Albert (Dorothy) tel eng Western Electric Co (Kearny) h310 S Union av
Martz Frank J (Vera R) tchr High Sch h44 W Holly apt 3
Mary Geo C (Eliz) h325 E North av
Mascot Emil (Cecelia) signal mn Central RR of NJ h102 Adams
Masler C A pres Cranford Hall Inc r Brooklyn N Y
Mason Andrew A (Anna M) mach h3 Pine
—Carl H (Cath) ins h110 Cranford av
—Colver J Rev (Anna Mae) pastor Gospel Tabernacle h14 Retford av
—Emma E (wid Chas) r31 Burnside av
—Lawrence B (Eleanor G) mgr h104 Cranford av
Masonic Temple 340 E South av
Massa Albert lab Jos Massa r19 E Lincoln av
—Antonio (Mary C) asmblr Genl Motors Corp (L) h58 Johnson
—Arcangelo (Elsie) lab h108 E South av
MASSA CARL A (Lena E), Chief of Police Cranford Township, h94 Burnside av, Tel 6-0614
—Carmello (Maria) h115 James av
—Caroline (wid Domenic) r27 Burnside av
—Caroline M r19 E Lincoln av
—Eliz R sten Oxweld Acetylene (N) r15 Burnside av
—Felice (Ella C) mach Am Type Founders (Elmore) h22 Grove
—Frank P (Rosa R) janitor Cranford Trust Co h15 Burnside
—Jos (Theresa) janitor Public Sch h110 James av
—Jos (Concetta) mason contr 19 E Lincoln av h do
—Madeline M student r15 Burnside av
—Mary r108 E South av
—Ned baker Edw E Reusch r10 Burnside av
—Sue Mrs h23 Burnside av
Massey Geo B (Louise A) ship clk Quaker Oats Co (NY) h3 Hawthorne
Massoni Mildred opr Mary Meyer Mfg Co r Roselle Pk N J
Matey Geo (Amelia M) acct (NY) h404 Central av
Mathey Marion (wid Louis A) h312 Orchard

Gray Inc.
318 Broad Street
Phone Westfield 2-0143
MORTICIANS
106 N. Union Avenue
Phone Cranford 6-0092

Mathez Fredk E (Julia B) with A & M Karagheusian Inc (A) h9 Manor av
—Helen r9 Manor av
Mathiez Emma G (wid Francis J) mus tchr 116 Hillcrest av h do
Mathison John (Bertha) mach Genl Motors Corp (L) h24 Quine
—John A (Ingeborg) marine eng h43 Cranford ter
Matthaei Dorothy E clk Weston Laboratories (NY) r49 Mansion ter
—Fredk C (Eliz J) printer Roy Press (NY) h49 Mansion ter
—Wm F elec wkr Western Electric Co (Kearny) r49 Mansion ter
Matthews Alice L tchr Cranford High Sch r20 Norman pl
—Bertha (wid Robt) r207 Retford av
—Melville (Hattie) electn h20 Indian Springs rd
—Mildred student r20 Norman pl
—Wm C chauf h15 Woodlawn av
Mauer Fredk (Isabelle M) archt (NY) h300 Elm
Maurer Harry B (Estelle) h65 S Union av
—Henry B (Harriet K) h117 Cranford av
—Marion tchr r117 Cranford av
Maxfield Chas H (Eliz M) auto mech (Elizabethport) h208 Hampton
—Raymond student r208 Hampton
—Robt clk (NY) r208 Hampton
Maxson Frank T (Florence) dentist 222 Orchard h do
—Frank T jr student r222 Orchard
—Jane student r222 Orchard

MAXWELL DON (Helma L), Antiques, Upholstery and Furniture Repairs 885 Mountain av (Mountainside), Tel Westfield 2-0226, h868 Mountain av (Mountainside) (For further information see back cover and page 2 Buyers' Guide)

—Jas W (Edna M) broker (NY) h411 Orange av
May Harry O (Avis W) tel eng N J Bell Tel Co h14 Elmora
Mayer Chas P carp r107 Bloomingdale av
—Chas W (Josephine) h8 Riverside dr apt 209
—Howard trucker r13 Hayes
—Timothy (Hattie) bldg contr h13 Hayes
—Wm (Anna) carp r4 Franklin av
Mayers Lonnie E (Geneva E) lab Phelps Dodge (E) h9 Johnson av
Mazur Anthony mason F DeFabio h222 E South av
—Frank lab F DeFabio r222 E South av
Mazzeo Anthony (Mary) printer Kelley Press (E) h8 W South av
—Jos (Alda) diewkr h337 S Union av
McAllister Grace tchr Cranford Sr & Jr High r3 W Holly
McArevey John A mgr Cranwall Realty Co Inc r Linden N J
McAuliffe Mary S (wid Patk J) r112 Retford av
McCaffrey Jos J policemn Cranford twp h11 S Union av
McCall Ballard (Marguerite R) sec Natl Surety Corp (NY) h345 Walnut av
McCann Benj V (Theresa) bkpr Sheffield Farms h2 Garfield
McCarter John (Margt) waiter h25 Hollywood av

REAL ESTATE SERVICE
•
JENNIE TAYLOR
•
Insurance
•
Phone Cranford 6-0675

CR-6-1032 NITE-CR-6-2118
Cranford Flower Shoppe
GRACE E. DEHMER, Prop.
Flowers-by-Wire 107 North Union Avenue Cranford, N. J.

McCarthy Howard E (Eulalia H) acct Standard Oil Co (NY) h38 Hawthorne
—Jos sta firemn r404 Elm
McCartney Patk r1 Washington pl
McCauley Harry (Nellie) mach Davis Eng Co (E) h227 Rankin av
McClintock John H (Dorothy O) eng Standard Oil Co (Bayway) h327 Walnut av
McCluskey Ann press opr (D) r741 Walnut av
McComb Anna I (wid John) r303 Elm
—Robt K (Clara B) electn Western Elec Co (Kearny) h107 Spring Garden
—Wm S (Edna C) sta firemn Standard Oil Co (Bayway) h 519 Centennial av
McCord Donald S (Evelyn M) emp N Y Tel Co h22 Oak la
McCormack Ella J Mrs pres-sec Benson (W) h39 Mansion ter
—Harry J (Elsie) slsmn h10 Herning av
—Jeannette A tel opr N J Bell Tel Co r39 Mansion ter
—John clk (NY) r10 Herning av
—John H (Ella J) clk (NY) h39 Mansion ter
—Lillian sten r10 Herning av
—Rita T file clk Natl City Bank (NY) r39 Mansion ter
—Shirley sten (NY) r10 Herning av
McCormick Chas K (Ruth M) bkpr (NY) h26 Cranford ter
—Lillian r12 Cedar
—Martha tel opr N J Bell Tel Co r12 Cedar
—Robt asmblr Genl Motors Corp (L) r12 Cedar
—Sarah (wid Robt) h12 Cedar
—Shirley clk (NY) r26 Cranford ter
—Stanley slsmn r12 Cedar
McCoy Alvin lab Union County Park (E) r12 Elise
—John H (Serena) slsmn (NY) h201 Central av
McCrea Fredk G (Mary C) tavern (N) h216 Columbia av
McCrimmon John H marine eng r200 Columbia av
McCullough Frank (Letitia) civil eng (NY) h7 Doering way
—Gloria r216 Retford av
—Herbert R (Margt) clk Bd of Education h216 Retford
McCully Geo E (Flohill H) office mgr Allied Bldg Credits (N) h7 Herning av
McDaniel Geo H (Doris I) asst elec eng (NY) h5 Besler av
McDaniels Wm clk Acme Market r Elizabeth N J
McDiarmid Gabriel B (Rosetta) slsmn h306 Walnut av
McDonald Jas R (Virginia S) clk (NY) h215 Orchard
McElwee Chas F (Mary) ins agt h1 Davis
—Francis asmblr Genl Motors Corp (L) r1 Davis
McFadden Edna tchr Roosevelt Sch r10 Normandie pl
McFarlene Thos clk (B) r20 W Lincoln av
McGarry Robt O (Kearny) clk (NY) h6 LaSalle av
McGee Wm (Helen) driver r52 S Union av

THE WESTFIELD TRUST COMPANY
Member Federal Deposit Insurance Corporation
OFFERS EVERY MODERN BANKING SERVICE

McGeehan John (Julia) mech Cranford Motor Sales h302 Edgar av
McGelbron Agnes opr Mary Meyer Mfg Co r Kenilworth NJ
McGenniss Kath h44 W Holly apt 23
McGhee Victoria (wid Frank) h6 Johnson av
McGinnis D Jane student r724 Linden pl
—Donald W (Rosamond C) v-pres Genl Motors Corp h724 Linden pl
—Philip R student r724 Linden pl
McGonagle David I (Florence H) fire inspr (NY) h216 Manor
McGrady T (Mary) h10 English Village apt 3A
McGraham Dorothy E statistical typist (NY) r30 Stratford ter
—Wm F (Marie A) estimator (NY) h30 Stratford ter
McGrath Danl (Jane E) formn h35 Retford av
—John J (Margt) mech Genl Motors Corp (L) r35 Retford av
—Kath r304 Retford av
—Kenneth A (Kath P) acct (N) h3 Normandie pl
McGrayne Donald (Ruth G) clk US Govt h112 Manor av
—Lillian (wid Jas) r3 Madison av
McGregor Hubert (Ruth) h104 Arlington rd
McGuire Eliz R (wid Geo W) h33 Johnson av
—Sarah (wid Wm; Cranford Variety Store) r2 Central av
McIlvaine Wm S (Reba) ins agt (NY) h7 English Village apt 2A
McInnis David A (Hilda) mach opr h21 Retford av
McIntire Frank (Eliz E) marine mgr CRRofNJ h508 Springfield av
McIntosh W M Inc Ben E Priddy v-pres asphalt mfrs 210 Retford av
McIntyre Robt B (Hazel M) condr r114 Orchard
McKaig Archie mechl eng h210 S Union av
—Eleanor r210 S Union av
—Kenneth G student r210 S Union av
McKean Wm r502 Linden pl
McKee Amanda E Mrs h409 Casino av
—E Ruth tchr Roosevelt Sch r12 Arlington rd
—Louis A (Edith E) eng h12 Arlington rd
McKenney Anna K sten r19 Balmiere pkwy
—Harry R (Blanche M) supvr Western Elec Co (Kearny) h19 Balmiere pkwy
McKenzie Donald ins agt r110 Thomas av
—Nancy Mrs typist r110 Thomas av
McKibben Saml E (Rose B) slsmn h3 Bloomingdale av
McKinney Fred G clk (NY) r16 Bloomingdale av
—Mary L (wid John) h16 Bloomingdale
McKusick Clara E (wid Chas) h187 E North av
McLaren Andrew pntr r17 Alden
McLaughlin John (Genevieve F) solr (NY) h8 Hickory
—Meta nurse (W) r439 Brookside pl
—Philip (Ruth) slsmn r14 Hamilton av
McLAUGHLIN THOS J (Grace), Engineer Cranford Township, h334 S Union av, Tel 6-1517-R
—Wm (Lena) loco eng CRRofNJ h38 Grove
McLean John O (Barbara) chemist h226 S Union av
—Lachlan W (Eleanor G) slsmn h8 Riverside dr apt 108
McLeod Henry D (Mary A) metal fnshr Genl Motors Corp (L) r109 Hawthorne
McMahon Anna M (wid Wm A) clk (NY) h87 Benjamin
—Cath clk (NY) r6 Edward pl
McMAHON EDWARD C, Pres Cranford Citizen & Chronicle Inc, r Elizabeth, N J, Tel Elizabeth 2-6739
McMAHON ERNEST E, V-Pres Cranford Citizen & Chronicle Inc, r Oak Hills rd (Metuchen, NJ), Tel Metuchen 6-1078
—Jas H (Helen) gro 23 N Union av h115 Retford

The Westfield Leader

Westfield's Leading Newspaper

Every Thursday

50 Elm St.

Phone Westfield 2-4407

VISWAT'S DAIRY

Famed For Faithful Service Since 1909

235 W. NORTH AVE. (W)

Tel. W-2-0620



Polk's Bankers Encyclopedia

The Bank Directory of the World

Issued Mar. and Sept.

$15.00 Per Volume

R. L. POLK & CO.
Publishers

431 Howard St. Detroit

354 4th Ave. New York

WESTFIELD FEDERAL SAVINGS & LOAN ASSOCIATION

SAVINGS AND INVESTMENT ACCOUNTS

Federally Insured Up to $5,000 — Ideal For Investment of Legacies, Trust Funds, Business Reserves, Etc.

Westfield Federal Savings & Loan Association Westfield, N. J.

30 East Broad St. Tel. 2-4500

McMahon
—Loretta tel opr NJ Bell Tel Co r6 Edward pl
—Margt clk (NY) r87 Benjamin
—Wm J (Helen) cooper h6 Edward pl
McMaster Bernard r111 Garfield
—Chas (Janet) sta eng h111 Garfield
—Janet clk (G) r111 Garfield
—John clk (NY) r111 Garfield
McMeekin Jack (Virginia) h24 Springfield av apt 20
—Thos jr (Helen) slsmn h234 W North av
McMichael Robt supvr (Kearny) r2 Doering way
—Sadie tchr r2 Doering way
McMillan Harold C (Genevieve E) slsmn (Philadelphia Pa) h11 Marsh
McNab John G (Waveney) chemist h220 S Union av
McNamara Edw r206 E South av
—John L (Helen; Cranford Esso Station) r Millburn NJ
—Jos J broker (NY) r206 E South av
McNeight Minnie (wid Wm H) r122 S Union av
McNeill Milleville tchr Sherman Sch r South Orange NJ
McNerney Eug J fctywkr Western Elec Co (Kearny) r122 Benjamin
—Howard M fcty Diamond Expansion Bolt Co Inc (G) r122 Benjamin
—Irene A fctywkr Genl Instrument Co (E) r122 Benjamin
—John J jr USA r122 Benjamin
—Nellie Mrs h122 Benjamin
McPherson Realty Co (Wm C McPherson) 1 E North av
—Wm C (Dorothy; McPherson Realty Co) h309 Casino av
McSweeney Jas pipe ftr Genl Aniline Corp (L) r118 Benjamin
—Jessie Mrs r104 Hampton
McTernan Everett F h5 English Village apt 2A
Mead Richd C (Edith V) r110 Claremont pl
—Richd C jr (Mabel D) acct h110 Claremont pl
Meier Edwin (Eliz L) cheml eng Genl Aniline Wks Inc (L) h410 Prospect av
—Harry (Hetty) eng dept Natl Pneumatic (R) h7 Roosevelt av
—Juerg A student r410 Prospect av
Meisterman Jeanne clk Seager's Drug Store r93 Burnside av
Melius Chester B (Jean S) r510 Elm
—Jean (Jean Shop) r510 Elm
Melosi Hugo E (Adelle) staff asst NJ Bell Tel Co (N) h33 Hillcrest av
—Saml S r33 Hillcrest av
Melrose Melvin J (Virginia) auditor Am Surety Co (NY) h 10 Preston av
Melton Nancy Mrs r38 Johnson av
Menshih Mary Mrs r113 Orange av
—Nicholas N (Mary) chemist h113 Orange av
Mente John M (Albertina M) trucker h304 Manor av
Menzer Clarence M (Augusta) mach h222 Retford av
Meredith Albert B chemist h3 Tuxedo pl
—John T (Mary) eng Jersey Central RR h220 Columbia av
Mergott Erwin (Eugenie) wire wkr Valco Wire Co (K) h43 Meeker
—W Stanley (Louise) clk (NY) r22 Bloomingdale av
Merkle Albert H (Frieda K) chemist (G) h16 Holly
—Louise F sten (NY) r16 Holly
—Ruth A student r16 Holly
Merrell Edw L (Anne E) ins placer Fox & Pier (NY) h121 Hillcrest av
Merriam Archie E (Flora E) civil eng Lehigh Valley RR (JC) h410 High

J. S. IRVING COMPANY.
NORTH AT CENTRAL AVE. WESTFIELD, NEW JERSEY
LUMBER — MILLWORK — MASON'S MATERIALS
COAL — COKE — FUEL OIL — OIL BURNERS
"Headquarters for Home Improvements" Tel. 2-3030

Merriam
—Archie E jr drftsmn Federal Telegraph Co (N) r410 High
—Vera H sten (NY) h44 W Holly apt 8
Merrick DeWitt D (Anna M) elec eng h15 Adams av
Merrill Walter E (Marion E) clk h22 Retford
Merritt Henry A decorator (Long Island) h1 Spruce
Merwarth Chas R (Dorothy) clk h367 S Union av
Merwede Harvey L (Vivian E) pntr r202 E North av
Mesmer Gustav countermn Floyd Jones r Union NJ
Messenger John H (Susie) r19 N Union av
Messerve Chas H (Dorothy S) mgr Benj Moore Co (Coslesette NJ) h21 Parker av
Messick Florence E tchr Sherman Sch r Roselle Park NJ
Messina Salvatore (Rose) lab h607 Raritan rd
Messinger Jos (Pauline) slsmn Standard Oil Co (NY) h294 Springfield av apt 9
Metz Arth F (Carol V) teller Peoples Bank & Trust Co Westfield NJ h24 Stratford ter
—Eleanor C student r24 Stratford ter
—Rose G Mrs r130 N Lehigh av
Metzner Bruno C (Margt) formn (G) h807 West End pl
—Edw J (Ethel M) sergt police Cranford Twp h101 Hillcrest
—Edw J jr clk Gas Co (W) r101 Hillcrest av
—Jos J (Mary J) carp NY Tel Co (NY) h26 Hillcrest av
—Jos J jr driver Genl Motors Corp (L) r26 Hillcrest av
Mey Chas A pumpmn Tidewater Associated (B) h511 Elm
—Chas W clk Rockerfeller Center (NY) r511 Elm
Meyer Alf H bkpr Guarantee Trust Co (NY) r504 High
—Frank (Hilda A) coremkr h504 High
—Frank jr ship clk United Wall Paper (JC) r504 High
—Hans F (Mary) genl mgr Mary Meyer Mfg Co h10 Orange
—Mary Mrs (Mary Meyer Mfg Co) h10 Orange av
—Mary Manufacturing Co (Mrs Mary Meyer) dress mfrs 11 Eastman pin cushion mfrs 32 W North av
—Wm A (Eliz H) slsmn h15 Elm
—Wm H runner Standard Oil Co (Bayway) r15 Elm
Meyerhoff Jerome W clk Kirch Radisco (N) r13 Marsh
Meyers Fred r114 Retford av
—Geo capt Cranford Fire Dept r105 Blake av
Michel John maintenancemn Public Service Elec & Gas Co r Rahway NJ
—Pauline Mrs h Bryant ne cor Kaplin
Mickein Herbert W (Rose T) skilled mach opr Singer Mfg (E) h130 N Lehigh av
Miele Grace Mrs r1 Hamilton av
Mifflin Adelaide M tchr High Sch r South Orange NJ
Migliore Jack L tchr High Sch r30 Spruce
Milberg Bros South & Walnut Co Dave Milberg pres Irving Milberg v-pres Saml Milberg treas confrs 15 Walnut av
—Dave pres Milberg Bros South & Walnut Co r North Bergen
—Irving (Bertha; South & Walnut Co) r208 W North av
—Saml (Lillian; South & Walnut Co) h208 W North av
Miles Christina compt opr r104 Hampton
—Elaine r105 W South av
—Mae (wid Andrew) inspr Aluminum Co of Am (G) r105 W South av
Millard Ranken A (Dorothy) slsmn Standard Oil Co h103 Locust dr

PRINTING
Phone WE 2-5585
Fine Social and Commercial Printing...
Prompt Service
Full Count
Right Prices
Advertising Novelties
PROGRESSIVE PRINTERS
206 North Av. W.
WESTFIELD, N. J.

YOUR CITY DIRECTORY
MIRRORS THE Commercial Life of your CITY


Dunn Auto Sales, Inc.
DE SOTO and PLYMOUTH MOTOR CARS
Authorized Sales and Service
309-311 E. North Ave. Phone Westfield 2-1507


Miller Albert (Cath) slsmn h213 S Union av
—Alden (Myrtle C) tel eng Western Elec Co (Kearny) h28 Dunham
—Amelia (wid Oscar) h9 New
—Arth W (Edna P) h8 Central av
—Chas S (Harriet) adv (NY) r104 Hampton
—Clair Mrs bkpr (E) r33 Burnside av
—Clarence A (Mary H) sls eng (NY) h92 Burnside av
—David (Cath) cattle dlr 445 Orchard h do
—Edgar H (Eliz) sec Packing Engineering Corp h4 Pittsfield
—Edgar S (Louise T) carp 320 E North av h do
—Edw driver r7 S Union av
—Edw F (Kath H) acct (NY) h3 Berkeley pl
—Edw H eng (NY) r3 Berkeley pl
—Ernest G (Leola D) civ eng h213 Thomas av
—Frances r9 New
—Frank (Susie) lab r29 Burnside av
—Frank M (Eliz E) cheml eng h61 Elizabeth av
—Fred R (Elsie) clk h16 W North av
—Fredk (Rose) coal h500 Central av
—Geo B estimating eng (NY) r8 Sylvester
—Geo G (E May) banker (NY) h8 Sylvester
—Geo K (Ann T) film opr Lyric (S) h111 Elm
—Harry (Mable) real est 7 S Union av h do
—Harry A (Vivian E) mechl eng h113 Makatom dr

MILLER HARRY MOTORS INC, Harry J Miller Pres, Mrs Dorothy B Miller Treas, Chrysler and Plymouth Motor Cars, Plymouth Trucks and Station Wagons 301 W South av at Boulevard (Westfield), Tel Westfield 2-1527 (For further information see back cover and page 3 Buyers' Guide)

—Helen J (wid Fredk) h531 N Union av
—Henrietta r92 Burnside av
—Henry (Jean) coal 445 Orchard h do
—Jacob B (Sarah P) elec eng Westinghouse Elec Co (NY) h1 Roosevelt av
—Jonathan slsmn Packing Engineering Corp r312 Orchard
—Jonathan student r7 Berkeley pl
—Jos J farmer h1200 Orange av
—Kath clk (NY) r7 Berkeley pl
—Lloyd L (Jeane C) elec eng h2 English Village apt 2B
—Max R (Lina M) toolmkr Brewster Airplane Corp (N) h404 E Lincoln av
—Miles H (Eliz E) mgr Roselle Park h402 Central av
—Peter F (Estelle) policemn Cranford Twp h303 Edgar av
—Richd (Janet) h3 Roger av
—Robt C (Frances J) slsmn h320 Casino av
—Robt S (Evelyn) tchr h208 Central av
—Russell (Mabel) elec wkr Western Elec Co h713 E Lincoln av
—Walter (Emily) mech h20 W North av
—Walter J (Grace F) slsmn (NY) h7 Berkeley pl
—Wm forester r7 Berkeley pl
—Wm mech Genl Motors Corp (L) r7 S Union av
—Wm jr hlpr Hess Bros r7 Berkeley pl
—Wm H (Belva D) clk Sonoco Prods Co (G) h21 Greaves pl
—Winifred N sten (NY) r208 Central av
Millett John J (Marion) slsmn (N) h707 Willow

Stein Bloch Clothes Stetson Hats
JOHN FRANKS
Men's Apparel
Manhattan Shirts WESTFIELD • PLAINFIELD Nunn-Bush Shoes

Milliken Thos S (Marie L) slsmn h207 N Union av
Mims H Nathaniel clk Standard Oil Co r11 W Holly
—Harvey B (Geneva W) sls eng (NY) h11 W Holly
Minch Margt tel opr Bell Tel Co r304 E North av
—Mary (wid Aug I) h304 E North av
Minton Jos yd mgr Standard Lumber & Supply Co Inc r Elizabeth NJ
—Robt M (Ethelwyn S) slsmn (N) h41 Beech
Mirante Thos (Anna) slsmn h23 Wall
Mirkovich David (Mary) clo clnr 107 Prospect (W) h500 Riverside dr
—Olga sten F H Bunn Co r500 Riverside dr
Miscisak Jos D (Pauline M) burner Tidewater Oil Co (B) h75 Lawn ter
Miskelly Andrew C (Florence L) acct Western Elec Co h102 Park dr
—Constance sten r180 N Lehigh av
—Marjorie L sten (NY) r102 Park dr
—Robt (Margt) printer Allen Printing Co h101 Locust dr
Mitchell Frank R (Cath M) ticket agt CRRofNJ (Roselle) h 35 Burnside av
Mixsell Jessie M sten Clarke Sinsabaugh (NY) r12 Columbia
Mockridge Emily (wid Harry M) r513 Springfield av
Model Bakery (Jos H Specht) 7 Eastman
Moditz Geo (Julia) die casting opr Aluminum Co of Am (G) h10 New
Mohn Gloria A sten (NY) r106 Maple pl
—Gretchen E (wid Elmer) h106 Maple pl
—Jeraldine G clk (NY) r106 Maple pl
Mohry Herbert G (Gladys B) ticket agt CRRofNJ (B) h91 Benjamin
Mohsinger Bertha Mrs r3 Phillips
Moldal Gail clk Elizabethtown Consolidated Gas Co (W) r 330 S Union av
—Saml L (Edna) drftsmn h330 S Union av
Moldenhauer Margt waiter r87 Winans av
—Paul (Hulda) gdnr h87 Winans av
Moleen Raymond H (Kath) ins inspr (N) h85 Benjamin
Mollaneri John clk Herman J Lusardi r189 E North av
Moloney Wm R (Eva L) printer Dresel & Moloney (NY) h 630 Springfield av
Momot Frank J (Pauline M) supvr Commercial Trust Co (N Y) h31 Burchfield av
Monroe Martin (Edna M) slsmn h106 Centennial av
—Mary r106 High
Monsees Rudolph A chemical wkr Genl Analine (G) r14 Hickory
Montag Edgar G (Emma) mechl eng h29 Wall
MONTENECOURT EDW (Grace L), Overseer of the Poor Cranford Twp, h26 Central av, Tel 6-1590
Montgomery Allan (Christine M) clk Prudential Ins Co of Am (Newark) h206 Columbia av
—Howell (Esther) h97 Benjamin
Montini Louis (Pauline) shoe repr 12 Alden h110 South av
—Mary r110 E South av
—Olympia r110 E South av
Moodie Euphemia S tchr h2 Beech
—Geo T tchr r2 Beech

Lumber
Standard Lumber & Supply Co.
INC.
Lumber
Builders' Supplies
Paints
Hardware
Tel. Cranford 6-0508
Cor. High and Chestnut
CRANFORD





Who's Who?
Consult the Classified Lists of the Directory
If You Would Find What You Wish to Buy
MORE GOODS ARE BOUGHT AND SOLD THROUGH THE CLASSIFIED BUSINESS LISTS OF THE DIRECTORY THAN BY ANY OTHER MEDIUM ON EARTH

THE DIRECTORY IS THE COMMON INTERMEDIARY BETWEEN BUYER and SELLER

Moody Elliott E (Martha L) civ eng h43 Balmiere pkwy
Moon Barbara slswn (N) r18 Forest av
Mooney Walter W mgr Westfield-Cranford Building Supply Co h227 W South av
—Wm R (Ida) h17 Retford av
Moore —— h34 Cranford ter
—Albert J (Helen D) mech eng h7 Burchfield av
—Ira (Ruth) plater Western Elec (Kearny) h27 W South av
—Mary A (wid Sanford R) r116 Walnut av
—Mary F (wid Elmer L) h24 Berkeley pl
—Oscar (Erma) r21 Hayes
—Robt (Marjorie V) emp Standard Oil Co (NY) h364 E Lincoln av
Moot Elmer S (Cath S) inspr Genl Motors Corp (L) h217 Columbia av
Moran Donald R appr CRRofNJ (Elizabeth Port) r46 Burnside av
—Kath mgr Peter Pan Cleaners r Roselle
—Raymond H (Mary A) trainmn CRRofNJ (JC) h46 Burnside av
—Wm J (Harriet) chemist r10 Madison av
Morden Harriet tchr High Sch r Elizabeth
Morelli Liberata (wid Nicholas) h93 Burnside av
—Mary clk (NY) r93 Burnside av
Morey Wm J (Ethel M) clk Gulf Oil Co (NY) h31 Broad
Morgan Evelyn B tchr (R) r4 Riverside dr apt 103
—Wallace W (Isabelle) mach (B) h9 Marsh
—Wm J (Mary A) formn Genl Motors Corp (L) h4 Riverside dr apt 103
Morganweck Edgar C (Ruth) chauf h12 Munsee dr
Morin Henry J fur mfr (N) r5 Hickory
—Jos (Bertha) fur mfr (N) r5 Hickory
—Philip J (Elsie B) fur mfr (N) h5 Hickory
Morley Carl slsmn Petersens Dairy 3 Walnut av
—Elbert L (Margherita) h203 Holly
—Frank welder (N) r114 Besler av
—Karl hlpr Petersens Dairy r114 Besler av
—Mary C Mrs r104 Hampton
Moroli Anthony r804 Raritan rd
Morowsky Andrew h Bryant se cor Hory
Morris Betty beauty opr Elite Beauty Salon r Elizabeth
—Harold (Nettie) r348 E North av
—Sue Q tchr Sherman Sch r Westfield
—Theo (Virginia) lab h245 Cranford av
Morrison Bartholemew J (Pauline) chemist h447 Brookside pl
—Carol r311 Casino av
—Jeane r311 Casino av
—Saml A (Viola) lawyer h311 Casino av
—Wm E r426 Orchard
Morriss Robt M (Borghild A) clk h207 S Union av
Morrissette Geo C (Dorothy M) marine eng h1016 Orange
Morse Roy P (Helen) examiner h5 English Village apt 3A
Moseley Bertha Mrs r6 Elise
Moses Velma r205 High
Moss Frank (Jennie) water inspr (E) h17 Munsee dr
—Harry (Dental Craft Studio) 6 W North av
Mott Chas I (Edith M) carrier PO h14 Grove
—Fannie (wid Wm) r7 Woodlawn av
Moulton Wm H h741 Walnut av
Mount Fredk W (Alice) lawyer h506 Linden pl
Mowen Robt H hlpr Watson Stillman Co (Roselle) r8 Carpenter pl
—Ruth E clk Prudential Ins Co of Am (N) r8 Carpenter pl

MORE GOODS ARE BOUGHT AND SOLD THROUGH THE CLASSIFIED BUSINESS LISTS OF THE DIRECTORY THAN ANY OTHER MEDIUM ON EARTH



IN OUR PLUMBING YOU WILL FIND SERVICE OF THE BETTER KIND

WM. E. GOURLEY
Plumber
"Jobbing a Specialty"
PHONE CRANFORD 6-1350

Gray Inc.
318 Broad Street
Phone Westfield 2-0143
MORTICIANS
106 N. Union Avenue
Phone Cranford 6-0092

Mowen
—Waldo R (Sarah A) printer (NY) h8 Carpenter pl
—Waldo R jr sten (N) r8 Carpenter pl
Moyer Helen F r19 N Union av
Moyle Doris A r204 Retford av
Mucca Vincent pntr r17 Alden
Mudge Chas L artist r6 Orange av
—Chas W h6 Orange av
Muegge Pearl r17 Retford av
Muehleisen Herman G (Laura E) h103 Burnside av
—Laura V clk H E Rowe Co r103 Burnside av
Mueller Wm G (Kath) ins agt h319 Elizabeth av
Muessen Anthony emp Western Elec Co (Kearny) r307 Walnut av
Muhlenbrock Herman (Blanche M) shipping (NY) h371 E Lincoln av
—Irene r371 E Lincoln av
—Rose r371 E Lincoln av
Muir Betty r40 Hillcrest av
—Robt L (Grace) elec wkr Western Elec Co (Kearny) h40 Hillcrest av
Muldrow Chas (Cassie) h22 Buchanan
Mullady Margt (wid Frank R) r16 Hillcrest av
Mullany John G (Edith M) broker (NY) h306 Orange av
Muller Gerard F (May B) slsmn (NY) r821 Springfield av
—Gerard F jr (Doris) clk Natl Biscuit Co (NY) h821 Springfield av
—Henrietta (wid Philip H) r116 Orange av
—Mary Mrs maid 818 Springfield av
Mulligan Augustine mgr H E Rowe Co r Bloomfield
Munday John C (Ann F) chemist Standard Oil Co h304 Maple pl
Munningham John K (Edna) production mgr Lawrence Research Lab (L) h347 S Union av
—Margt r347 S Union av
—Wilfred appr r347 S Union av
Munoz Bethlyn H r304 N Union av
—Manuel (Marie) broker (NY) h304 N Union av
Munro A Betty sten Krebbs Pigment Co (N) r501 Elm
—Chas E (Gertrude A) instrumentmn Standard Oil Co (Bayway) h501 Elm
Murdock Roy h8 English Village apt 2A
Murphy Jas S (Mary G) pres Weir Motors Inc (W) h15 Sylvester
Murray Alice Mrs r20 Greaves pl
—Alonzo lab h26 E North av
—Bernard asmblr Genl Motors Corp (L) r335 Centennial av
—Ellen M (wid Peter) r45 Hillcrest av
—Frank J (Joann M) slsmn h20 Greaves pl
—Geo driver Builders Genl Supply Co Inc
—Harold T (D Marguerite) supvr Genl Motors Corp (L) h335 Centennial av
—John F (Eleanor D) collr (NY) h7 Beech
—Robt H r222 W North av
—Thos W (Gustava A) broker (NY) h225 S Union av
Murray-Smith Sara J Mrs r306 Orange av
Murtagh Mary (wid Jos) r191 E North av
Musa Albert J (Ruth) acct (NY) h383 E Lincoln av

MORE GOODS ARE BOUGHT AND SOLD THROUGH THE Classified Business Directory THAN BY Any Other Medium on Earth



PACKARD WESTFIELD CO., INC.



Packard
Sales and Service
605 North Ave.
Westfield, N. J.
Phone WESTFIELD 2-4646

J. D. LOIZEAUX LUMBER COMPANY
PHONE PLAINFIELD 1776
861 South Ave. Plainfield, N. J. Tel. 6-1776

Musick Michl (Gertrude) asmblr Genl Motors Corp (L) h415 Centennial av
Musselman Paul A (Jeannette) elec eng h301 S Union av
Musser Cecil driver Genl Motors Corp (L) r350 S Union av
—Eli(Helen) asst supt Genl Motors Corp (L) h350 S Union
Musso Frank (Anna) lab h718 Raritan rd
Myers Alice A nurse Prudential Ins Co of Am (N) r7 Hamilton av
—Anna opr Mary Meyer Co r Newark
—Anna W (wid John D) h10 Grove
—Frank W (Evelyn Mc) ins (NY) h7 Hamilton av
—Harvey H (Gladys) drftsmn h56 S Union av
—Irving sec Cranford Hall Inc r New York N Y
Nagle Jack slsmn Alexander Brown & Co (NY) r113 Alden
—Robt mgr Bell Tel Co (W) r113 Alden
—Wm jr (Ethel) mgr Utica Knitting Co (NY) h113 Alden
—Wm G (Frances C) clk (NY) h7 Hampton rd
Nagy Eliz r52 Osborne pl
Napes Chas L (Anna) h3 Burchfield av
Napier Jas (Leland) radio reprmn Coffeys Appliance Shop h22 W Lincoln av
—Jas jr wtchmn Aga Stove Co r22 W Lincoln av
Napper Turner lab Golf Course (Union) h30 Johnson av
Nash Michl slsmn h29 W South av
National Cigar Store (Victor Bogen) 19 Eastman
—Grocery Co Arth R Everett mgr 101 N Union av
—Super Service Station (Anthony Savino) 365 Centennial
Neal Chas B (Agnes S) clk Western Elec Co (Kearny) h10 Greaves pl
Neary John J (Emma) real est 17 Alden h do
—Wm bartndr Wm C Robinson r524 Centennial av
Nedobity Jos (Emily) mach h41 Richmond av
Neeld Ralph E (Agnes L) clk RyMS h108 Severin ct
Nees Chas W (Helen E) master mech RVRR h601 Orange av
Neezer Hallie Mrs r630 Springfield av
Neilsen Jas P (Rhoda M) purch agt h359 S Union av
Nelson A Peter (Berna) h34 Hawthorne
—Carl H r34 Hawthorne
—Constance sten (NY) r422 Brookside pl
—Eva (wid Sven B) h422 Brookside pl
—Francis (Evelyn) student r24 Herning av
—Gertrude L Mrs h102 Arlington rd
—John (Ida M) cond h456 Orchard
—Jourdan W (Olive E) formn Genl Motors Corp (L) h192 Locust dr
—Peter clk (L) r34 Hawthorne
Neme Chas (Theresa) tailor h5 Garden pl
—Edna sten (NY) r5 Garden pl
—Olga r5 Garden pl
Nemeth Allan mach Singer Mfg Co (E) r53 Johnson av
—Mary (wid Sebastian) h53 Johnson av

Commercial Savings Custody Safe Deposit
THE WESTFIELD TRUST COMPANY
Investments Foreign Trust Loans
MEMBER FEDERAL DEPOSIT INSURANCE CORPORATION

Nemeth
—Wilma bkpr Rawhide Products Co (K) r53 Johnson av
—Zoltan lab Am Can Co (JC) r53 Johnson av
Nerengi Anna Mrs smstrs h9 Hayes
—Ruth student r9 Hayes
Nestor Frank (Cath) servicemn Dale & Rankin h105 Walnut av apt 2
Nettleship Edna student r21 Hillcrest av
—Wm C (Olive) h21 Hillcrest av
Neville Ralston E (Miriam P) clk (NY) h202 Columbia av
New Cranford Theatre Newell P Stepp mgr 25 W North av
—Jersey Bell Telephone Co (exchange) Mrs Nora T Adam chief opr 30 W North av
Newbury Graham C (Jane) phys 209 Holly h do
Newcomb Saml L clk (L) r109 Forest av
Newman Fannie r10 Roger av
—Jos M (Sylvia) clk Genl Motors Corp (L) r10 Burnside av
—S Grant (Edith M) cost acct (Carteret) h10 Roger av
—W Carr (Dorothy G) sec Foster Wheeler Corp (NY) h139 Hillcrest av
Newstrand Brynold C mech (NY) h23 Berkeley pl
Newswanger Benj F (Doris) tchr h117 W North av
—Doris tchr Cleveland Sch r117 W North av
Newton Lena F (wid Robt) h203 James av
Nicholls Arth M (Ruth D) towermn CRRofNJ h218 Locust dr
Nichols Bertha student nurse r100 Retford av
—Francis A (Frieda) tel eng N J Bell Tel Co (N) h100 Retford av
Nicholson Julia R tchr Cranford Sr & Jr High r53 Beech
—Robt W (Julia R) eng (NY) h53 Beech
—Wm h49 Beech
Nick Harriet M tchr Cranford Sr & Jr High r211 W North av
—Margt L Mrs h431 E North av
—Sarah h419 E North av
—Wm F (Harriet D) clk PO h211 W North av
Nickerson Chas C r114 Claremont pl
—Chas C clk (NY) r114 Claremont pl
—Paul M (Bertha S) slsmn h114 Claremont pl
—Paul M jr clk (NY) r114 Claremont pl
Niedrach Caroline M r315 Retford av
—Robt W (Karla) frt agt Bull Steamship Co (NY) h7 Indian Springs rd
Nield Anna M (wid Wm) r12 Edgebrook pl
Niemeyer Freda Mrs (Freda's Beauty Shop) h24 W North av
—Wm H (Freda) mach h24 W North av
Nissen Chester (Agnes) elec eng h112 Severin ct
Nitchie Edw B (Mildred) mgr Durkee Food Store h416 Casino
Nix Geo W h9 Holly
—John driver (L) h15 Norman pl
Noelker Albert H (Caroline) h320 Manor av
—Fred G (Ida R) mach PRR h316 Manor av
Noll Robt L countermn r16 Retford av
—Ruth B hostess Edw R Jarvis Inc r16 Retford av
Nomahegan Park 1000 Springfield av
Norcross Theo (Alice) slsmn h26 W North av
Nordengren Edw M (Cath) coilmkr h90 Winans av
Nordstrom Ethel J smstrs r174 N Lehigh av
—Geo H (Delle A) sign pntr 174 N Lehigh av h do
—Geo H jr aeroplane mech USA r174 N Lehigh av
—Richd F utilitymn Genl Motors Corp (L) r174 N Lehigh av
Norgord Helen clk (NY) r37 Concord
—John (Ida) carp h37 Concord
Norloff Carl (Anna) wtchmn h63 S Union av
Norman Bertha maid 325 N Union av
Norrgard John (Helen) slsmn h41 Wall



Where To Buy?

Consult the Classified Business Lists in this Directory

PLUMBING

PHONE
Cranford
6-1320

CHAPMAN

BROS.

Contractors

AUTOMATIC MOTOR STOKOR COAL BURNER

MASTER KRAFT
Oil Burners

Day and Night Service

36 E. North Ave.
Cranford, N. J.

HEATING

NORRIS CHEVROLET INC, Roger Norris Sec-Mgr, Chevrolet Motor Cars and Trucks and Oldsmobile Motor Cars, Dealers, 425-31 E North av (Westfield), Tels Westfield 2-0220-1 (For further information see page 4 Buyers' Guide)

Northcutt Madeline r1 Willow
—Robt T (Madeline E) chemist (Lincoln) h1 Willow
—Robt T jr formn (Lincoln) r1 Willow
Norton Helen (wid Henry) h24 Springfield av apt 11
—Roger S (Juliette) driver (NY) h22 Central av
—Roger S jr r22 Central av
Nostrand Bruce E clk Western Elec Co r4 Indian Springs rd

NOSTRAND JOHN V (Elizabeth M), Asst Mgr Union County Trust Co (Cranford Branch), h4 Indian Spring rd, Tel 6-1174-J

Nottingham Frank (Ethel V) h20 Elise
Novella Laberta beauty Elite Beauty Salon r Scotch Plains
Novy Emil J (Mary) mach (NY) h11 Cedar
Noyes Jas B (Lillian J) claim agt h418 Orchard
Nunn Sidney L (Gertrude G) drftsmn Linde Air Products (N) h103 Preston av
Nurmi Farris lab r79 Winans av
—Jos (Anna) lab h79 Winans av
Nussbaum Abr meat ctr K & J Market r Newark
Nyman Ture H (Dorothy K) slsmn h2 Makatom dr
Oakey Nellie maid r30 Forest av
O'Brian Constance A r211 N Union av
—E Raymond student r211 N Union av
—L Etienne (Sylvia P) mfr h211 N Union av
O'Brien Alice L tchr High Sch r Newark
—Edw J (Eliz) formn Smith Fndry (E) h502 Riverside dr
—Geo E (Helen) tap room (Union) h414 Centennial av
—Louis (O'Brien's Service Station) r Elizabeth
O'Brien's Service Station (Louis O'Brien) filling sta 120 W North av
O'Connor Bernadette Mrs pres Beauty Box h2 Alden
—Jas F (Bernadette) cable splicer h2 Alden
—Jos J (Ellen N) sls rep h104 S Union av
Odam Jessie r106 Retford av
—Mary D (wid Ely M) r106 Retford av
O'Donnell Cath sten (NY) r26 Arlington rd
—Dominick (Clara) broker (NY) h24 Springfield av apt 17
—Eliz (wid John) h26 Arlington rd
—John M (Edna M) ice 2 Rose h335 Centennial av
—Regina clk Natl Bank of Westfield r26 Arlington rd
—Robt electn (W) r26 Arlington rd
O'Donovan Wilbur W (Helen C) radio opr Newark Airport (N) h31 Columbia av
Oesh John (Eliz) mach Singer Co (E) h104 Adams av
Ogden Louis B jr clk Govt (NY) r232 Walnut av
O'Grady Theresa r206 Locust dr
—Wm F (Margt M) steel wkr h206 Locust dr
—Wm J lab r206 Locust dr
O'Keefe John T (Grace) h1 Bluff
O'kell Allan eng (NY) r6 Willow
—Stanley A (Beatrice M) cheml eng (NY) h6 Willow
Old Wm H (Lucy C) asst to dentist (NY) h6 Pittsfield

OLDSMOBILE MOTOR CARS, Norris Chevrolet Inc Dealers, Sales and Service 425-31 E North av (Westfield), Tels Westfield 2-0220-1 (For further information see page 4 Buyers' Guide)

Olesky Walter (Esther) lab h107 Adams av
Olifiers Rose Mrs r25 Hampton rd
Oliver Edw (Mamie) r42 Johnson av
Olmstead Helena A (wid Theo F) h416 N Union av

INGRAM Inc.
● Texaco Products
● United Motors Service
● Battery Service
226 W. NORTH AVE. PHONE WESTFIELD 2-1166

Olsen Adelaide clk (NY) r8 Parker av
—Andrew (Emma) florist 116 W North av h do
—C Wm chef (RP) h42 Burnside av
—Clement r116 W North av
—Edgar drftsmn r8 Parker av
—Einar J (Clara H) barge capt Standard Oil Co h8 Parker av
—Herbert (Frieda) steward The Lodge h10 Washington pl
—J Fred (Lillian) printer h121 S Union av
—John electn Western Elec Co r8 Parker av
—Norma clk (NY) r8 Parker av
Olympia Nicholas C (Eliz) driver DiTullio h414 Centennial
O'Neill Raymond A (Carolyn) radio eng WOR (N) h19 Madison av
Orazi Ann r134 N Lehigh av
—Jos (Marie) h134 N Lehigh av
—Mary r134 N Lehigh av
—Peter r134 N Lehigh av
Orcutt Lester (Blanch) slsmn Genl Motors Corp (L) h24 Springfield av apt 12
Ordicki Gertrude clk LaBelle Inc
Orf Jennie L Mrs r109 Orange av
Oriole The (Annette Eisermann) antiques 114 W North av
Orner Dallas E (Kath M) h61 Burnside av
O'Rourke Richd J (Irene M) supvr Western Elec Co h11 N Balmiere rd
Orrok Gilbert A acetylene tip mfr (NY) r110 Pine
—Gilbert C sailor r110 Pine
—Jane E (wid Wm) h110 Pine
Osborn Jesse R (Laura A) printer Daily Journal (E) h59 Elizabeth av
Osborne Ruth M sten Robeson & Robeson (B) r130 Hillcrest
—Sylvanus L (Mildred R) h130 Hillcrest av
Oshwald Albert P h343 Walnut av
Ostburg Ralph A pres-treas Aga Stove Co r Scarsdale
OSTERHELDT GEORGE E HON (Elizabeth W), Mayor Cranford Township, h23 Hillcrest av, Tel 6-0984
—W Leonard student r23 Hillcrest av
Ostrander J Kingsland h6 English Village apt 1B
Ott Eliz (wid Leonard) h25 Grove
—Harry L (Marie L) slsmn (NY) h3 Central av
Ousterman Walter E (Anna M) real est (NY) h117 New
Overton Elvira h24 Springfield av apt 3
Owen Arnold G (Marian D) sec Echo Lake Club h18 Windsor pl
Owens Kath prin r135 N Lehigh av
Oxee Amanda (wid Louis) r7 S Balmiere rd
—Louis W (Jean) clk (NY) h7 S Balmiere rd
—Robt clk (NY) r7 S Balmiere rd
PACKARD WESTFIELD CO INC, Allan Ward Pres, Packard Motor Cars Sales and Service 605 W North av (Westfield), Tel Westfield 2-4646; Used Cars 15 E Broad (Westfield), Tel Westfield 2-4647 (For further information see right side lines and page 4 Buyers' Guide)
Packing Engineering Corp Winchester Britton pres Thos E Ward v-pres Edgar H Miller sec Winchester Britton jr treas mfrs stuffing box packing 972 E Lincoln av
Paffrath Automotive Service (Wm Paffrath) 24 S Union av

YOUR CITY DIRECTORY
MIRRORS THE Industrial Life of your CITY

FRIGIDAIRE
E. G. SNOWDEN
Sales
Service

EASY WASHERS IRONERS

PAFFRATH MOTOR SERVICE (Wm A Paffrath), Tydol Gasoline, Veedol Oils, Headlight, Brake, Motor and Lubrication Service 24 S Union av, Tel 6-1202 and 9 W South av

—Wm A (Clara; Paffrath Motor Service) r23 Raritan rd (L)
Page Gordon W (Madeline) auto mech h10 Cranford ter
—Harry P jr (Alice M) policemn Cranford Twp h20 Cranford ter
—Raymond R student r20 Cranford ter
—Wm E bicycles 1 Springfield av r42 North av
Paine Parker M slsmn r121 Columbia av
Palmatier Wm (Cath E) genl chairmn BRC h24 Myrtle av
Palmer Anna (wid Walter) h338 Walnut av
—Eleanor tchr Lincoln Sch r26 Arlington rd
—W Spencer printer (NY) r338 Walnut av
Panasewitz Leo student r105 Preston av
—Nettie sten (NY) r105 Preston av
—Nicholas (Kath) h105 Preston av
Pancoast Hazel T tchr Sherman Sch r215 Miln
Panewicz Frank B (Charlotte) supvr Western Elec Co h18 Elmora av
Papp Henry (Kath) formn h358 S Union av
—Louis R (Marion) genl mgr Natural Products Refining Co (JC) h344 S Union av
Paradis Charlotte R r53 Stratford ter
—Hervey J (F Hazel) formn Cities Service (L) h53 Stratford ter
Paramount Cleaners (Geo F Schait) 8 Walnut av
—Roofing Co (Manning E Rowitz) 27 N Union av R3
Parham Robt P h198 High
—Thos W (Ann) h1 Bloomingdale av
—Wm farmer r198 High
Park Howard M (Anne) mach h32 Central av
—Mabel Mrs r104 Hampton
Parker Arth D (Marion H) agt Met Life Ins Co h18 Cranford
—Carolee r6 Elise
—Harry lab r30 E North av
—Louise Mrs r6 Johnson av
Parkins Florence r47 Spruce
—Henry F (Helen H) h47 Spruce
Parmele Marion H Mrs h502 Linden pl
Parrott Carrie maid r238 Cranford av
—Cath r238 Cranford av
—Laura J (wid Walter) h238 Cranford av
—Thos elev opr r238 Cranford av
—Walter tailor r238 Cranford av
Parry Legh A R (Lea F) acct h306 Springfield av
Parson Orville D (Margt) elec eng h17 Dunham av
Parsons Guy C (Edith M) budget eng Cities Service (NY) h 102 Centennial av
Partridge H Roy (Deborah C) tchr r62 S Union av
Pasque Anthony (Rose) mach Thatcher Furnace Co (G) h113 W South av
—John r113 W South av
—Louis lab Norman Hagen Club r113 W South av
Paterson Robt C (Doris T) slsmn Dugan Bros (Roselle) h59 Burnside av
Patter Ray driver Lambert Creamery Co r11 W South av
Patterson Albert C (Janet) eng Standard Oil Co h24 Springfield av apt 5
—Chas S (Ethel D) slsmn h16 Windsor pl
—Ira H (Mary) supvr Western Elec Co h12 Balmiere pkwy
Patton Robt J (Edna B) claim agt Etna Ins Co h123 Oak la
Paul Chas H (Sophia) clk (NY) h112 Spring Garden
—Fred A (Blanch R) tel eng Western Elec Co h122 Oak la
Paulauskas Chas F (Josephine) sta eng h164 Division av

Wesley R. Braunsdorf Associates
• EVERY FORM OF INSURANCE •
24 Hour Service—N. J.—N. Y.—Conn.
53 ELM ST., WESTFIELD, N. J. TEL.-2-3115--2-0200; NIGHT 2-3114

Paulson Helen Mrs tchr Sherman Sch h358 E North av
—Richd N (Helen) chemist h358 E North av
Pavelka John (Sophie) mach Am Can Co (N) h19 Carpenter pl
—John jr inspr Western Elec Co (Kearny) r19 Carpenter pl
Pawlik Caroline (wid Chas) h4 Hamilton av
—Marion sten (N) r4 Hamilton av
—Ruth stock broker (NY) r4 Hamilton av
Payar Andrew (Mary) lab h441 E North av
Payne Edwin L (Doris C) drftsmn h44 W Holly apt 20
Pazienza Carlo (Concachetta) lab h81 Winans av
Pearce Lillian maid 104 Hampton
Pearl Martin D veterinarian 205 W North av h do
—Sylvia sec r205 W North av
Pearlman Robt L (Ethel F; Bob's Meat Market) h73 Lawn ter
Pearson Jerry (Caroline) paperwkr h225 Retford av
Peck Ella W r6 Hampton
—Guy D (Catharine H) elec eng Western Elec Co (Kearny) h1 Besler av
Pedersen Harry r11 N Union av
—Howard r11 N Union av
—Jennie M (wid Carl) h11 N Union av
—Marjorie sten (G) r11 N Union av
Pederson Ewalt (Jennie) driver h312 Retford av
—Robt student r312 Retford av
—Warren r312 Retford av
Peer John (Mary) wire wkr Volco Wire Co (K) h24 Windsor pl
Peever Evans (Violet) r109 Retford av
Pegg Jos H (Anna M) tel eng Western Elec Co (Kearny) h 214 Beech
Pells Jas R (Helen B) asst formn Aluminum Co of Am (G) h90 Benjamin
—John G (Cath) mach opr Aluminum Co of Am (G) h90 Benjamin
Peltiere Chriss A (Eugenia C) tailor 5 Eastman h242 W North
—Naffee C sten r242 W North av
Pemiston Viola E (wid Richd) r403 Elm
Pendorf Angelo C (Victoria) gro 212 E South av h do
—John clk Public Service (N) r212 E South av
—Josephine clk r212 E South av
—Leona sten r212 E South av
Penewicz Leonard J radio opr Western Elec Co r18 Elmora
Peniston Howell B (Eliz B) rate clk Aetna Fire Ins Co (NY) h25 Stratford ter
—John F (Cath) mgr (NY) h9 Forest av
Pennefether Edw J (Ina) mgr (NY) h24 Hamilton av
Penzana Danl clk K&J Market r Newark N J
Percival Wm R (Lyda) h20 W Holly apt 14
Perkins Eliz sec Social Register (NY) r16 Alden
—Harriett M (wid Jas) h16 Alden
Pernas Frances sec Modern Arts (NY) r320 Prospect av
—Francis (Jeannette M) exporter (NY) h320 Prospect av
Pernice Jos T (Lydia) slsmn h231 W North av
Perrotti Mary Mrs (Lady Fair Beauty Salon) r329 Seaton av (RP)
—Millie beauty opr Lady Fair Beauty Salon r329 2d av (RP)

MORE GOODS ARE BOUGHT AND SOLD THROUGH THE Classified Business Directory THAN BY Any Other Medium on Earth



℞
D
DARBY
U
G
S
•
Phone
WESTFIELD
2-1198
℞

Persans Walter W (Elsie H) drftsmn Phelps Dodge Copper Products Co (NY) h17 Grove
Persyn Henry A (Geraldine) chemist h20 W Holly apt 4
Pesco Anna r43 Woodside av
—Anthony lab r43 Woodside av
—Elsie student r43 Woodside av
—Pasquale (Mary) lab h43 Woodside av
—Richd lab r43 Woodside av
Peter Pan Cleaners 21 E North av and 13 Walnut av
Peters Edw (Cecile) mgr Maplewood Theatre h107 Holly
—Gordon L osteo 113 Miln h do
Petersen Cecelia M Mrs (The Winifred Shop) r107 W Holly
—Emanuel A (Petersen's Dairy) r42 Burnside av
—Henry (Edna) h42 Burnside av
—Louise M (wid Arnold M) h439 Brookside pl
Petersen's Dairy (Emanuel A Petersen) 3 Walnut av
Peterson Albert C (Florence) chauf Genl Aniline Wks Inc (L) h53 Burnside av
—Alma (wid Andrew G) r4 Garden pl
—Edwin D (Vera W) slsmn h422 Orchard
—Holgar H (Edna E) tel installer NY Tel Co (NY) r35 Concord
—John C (Ethel C) jwlr 4 Alden h105 E Lincoln av
—Richd r4 Elise
—Rudolph A civil eng State Hwy h4 Garden pl
—Wilhelmina C r111 High
—Wm M (Ida) opr Western Electric Co (Kearny) h114 S Union av
Peti Jas (Julia) mill hd The Union Millwork & Sup Co h12 Osborne pl
Petit Francis W (Evelyn) elec eng h428 N Union av
Petralia Salvatore (Mary) shoe repr 34 Prospect (W) h79 Benjamin
Pettengill Harry C (Eliz) tel eng Western Elec Co (Kearny) h318 S Union av
Pettersen Audrey V student r10 Beech
—Einar A (Olive J) supt (NY) h10 Beech
—Eug civ eng r10 Beech
Petterson Oliver J sten (NY) r10 Beech
Petterway Ruby A (wid Wm) r30 Johnson av
Pettijohn Hubert (Grace B) milkmn Woodward's (Metuchen) h412 Centennial av
Pettit Gwladys sten (NY) r22 Cranford av
—Saml D (Ann) lumber dlr h22 Cranford av
Pfaff Caroline clk r54 S Union av
—Louise r54 S Union av
—Marie (wid Jos) h54 S Union av
—Raymond mach r54 S Union av
Pfeifer Creighton mech Genl Mtrs (L) r443 E North av
—Jacob P (Martha) opr Standard Oil Co (L) h443 E North
Pfeiffer Harry E (Florence) h32 Craig pl
Pflug Wm (Anne) h22 Madison av
Phair Wm slsmn Lambrecht Crmy (G) h20 W Holly apt 1
Phelps Geo E (Lillyan M) slsmn h427 N Union av
Philhower Isaac r5 Claremont pl
Philips Raymond electn Elec Gas Service (NY) r304 Springfield av
Phillippe Marshall K (Helen L) h19 Herning av
—Wm A (Mary H) drftsmn h16 Elnora av
Phillips Arth (Minnie) clk Genl Mtrs Corp (L) h120 Retford av
—Gerald E chemist h42 Balmiere pkwy
—Irene L (wid Adrian) r22 Grove
—Mary r28 Myrtle av
Phinney Jas F r202 Columbia av

Gray Inc.
318 Broad Street
Phone Westfield 2-0143
MORTICIANS
106 N. Union Avenue
Phone Cranford 6-0092

Picaro Danl steelwkr r7 Wall
—Tony (Rose) carp h7 Wall
Pickard Arth M (Dorothy M) slsmn (NY) h333 Walnut av
Pielhau Frank A (Alice) clk h34 W North av
—Frank P slsmn Genl Bkg Co (N) r34 W North av
—Robt E clk (NY) r34 W North av
Pierre Walter (Carrie) marine firemn h598 Raritan rd
Pierson Walter C (Rhoda S) h322 High
Pigott Wm (Martha) plmbr h18 Oak la
Pike Eleanor librarian Free Public Library r118 Alden
—Nellie L (wid Arthur) h118 Alden
Pinkney Robt J (Rosa) roadmn Twp Engineer h32 E North
Pita Frank L (Mildred A) dentist h212 Pawnee rd
Pitcher Geo W (Mabel E) mgr (Jersey City) h2 Mansion ter
Pitman Raymond (Myrtle) pdlr h5 Cayuga rd

PLAINFIELD TITLE & MORTGAGE GUARANTY CO, Harry H Pond Pres, DeWitt Hubbell, Abiel D Edgar and John A Gaffney V-Prests, Frank E Chobot Sec, F Irving Walsh Treas, H Douglas Davis Asst Treas 119 W Front (Plainfield), Tel 6-1300 (For further information see page 24 Buyers' Guide)

Plume Alan C (Elinor R) clk Union County Trust Co (E) h 29 W Holly
—Elinor R Mrs tchr Lincoln Sch h29 W Holly
Plummer Barbara S student r420 Riverside dr
—Eliz student r217 Holly
—Jos A (Freda S) treas Reel-Strong Coal Co Inc h420 Riverside dr
—Jos C student r420 Riverside dr
—Wm W (Susan B; Fruit Auction Comn House) (NY) h217 Holly
Podleski John G (Anna M) marine wkr h150 N Lehigh av
Podulka Clara maid 426 Orchard
Poeltler Frank J (Louise) brklyr h18 Lenox av
—Frank L electn r18 Lenox av
—Jos (Elsie) mason contr 118 Burnside av h do
Pohl LaVerne F (Lillian S) civ eng h104 Oak la
Point Barney (Emily C) carp h202 E North av
Poirier Arth (Albertine O) welder Genl Mtrs Corp (L) h190 Locust dr

POLICE DEPARTMENT (See Cranford—Township of)

Polidora Nicholas J fctywkr City Service Co (L) r14 Burnside
—V Jas (Mary F) shoe repr h14 Burnside av
Polidoro Nicholas (Frances) h13 E North av
—Peter (Angelina) lab r13 E North av

POLK R L & CO, Publishers of the Cranford and More Than 750 Other City, County, State and National Directories; Addressing and Mailing Service, Trade Lists Specially Compiled; Eastern District Office 354-360 4th av, New York, N Y, Tel Caledonia 5-8500

Pollard Albert F (Grace M) car inspr Jersey Central RR h32 Dunham av
—Ernest (Sadie) fountainmn (NY) h10 Johnson av
—Roderick (Rose W) h209 High
—Verona r209 High
—Wm P r209 High
Pompliano Louis R (Mae) supvr Western Elec Co (Kearny) h225 Retford av

REAL ESTATE SERVICE
• JENNIE TAYLOR •
Insurance
•
Phone Cranford 6-0675


CR-6-1032 NITE-CR-6-2118
Cranford Flower Shoppe
GRACE E. DEHMER, Prop.
Flowers-by-Wire 107 North Union Avenue Cranford, N. J.

Pope Geneva M Mrs teller Westfield Trust Co (Westfield N J) h439 N Union av
—Harry E (Geneva M) slsmn h429 N Union av
—Robt (Ruth) eng Bell Telephone Co (NY) h625 Springfield
Porcella Brewster student r207 Holly
—Guy student r207 Holly
—Italia r366 E Lincoln av
—John pres Porcella Vicini Inc (NY) r203 Holly
—Mafalda r366 E Lincoln av
—Maria r366 E Lincoln av
—Santiago h366 E Lincoln av
—Santiago (Meta) importer Porcella Vicini (NY) h207 Holly
—Santiago III student r207 Holly
Porch Eliz H Mrs r319 N Union av
Porcher Arth W (Cora A) investigator (NY) h511 High
Portens Gladys Mrs h13 Eastman
Porter Arnita r20 Johnson av
—Arth (Mary) h20 Johnson av
—Arth jr (Margt) lab Thatcher Furn Co (G) r18 Johnson av
—Elmer CCC r20 Johnson av
—Gertrude E r5 Claremont pl
—John CCC r20 Johnson av
—John M (Kate B) chem eng h2 English Village apt 3B
—Jos (Minnie) lab Fred Weh (G) h10 Johnson av
—Robt L driver Robbins & Allison Inc r26 E North av
Posey Ralph (Amanda H) supt Sonoco Products Co (G) h20 W Holly apt 2
Poskay Jos teller Union County Trust Co r Linden N J
Post Jos H (Madeline A) tel eng N Y Tel Co (NY) h387 E Lincoln av
POST OFFICE—(See United States Post Office)
POSTON WADE H (Catherine M), Real Estate Broker, Mortgages, Insurance and Appraisals, 4 Alden, Tel 6-0500, h107 Riverside dr, Tel 6-0879 (For further information see page 21 Buyers' Guide)
—Wade H jr slsmn Wade H Poston r107 Riverside dr
Posytan Guido clk Gt A&P Tea Co (Elmora) r115 Benjamin
Poszgay Steph (Helen) lab h501 Centennial av
Potter Leland R (Miriam) formn Western Elec Co h11 English Village apt 2A
Poultler Frank arch r24 Wall
—Jos (Louisa) brklyr h24 Wall
—Wm asmblr Genl Mtrs Corp (L) r24 Wall
POWDER PUFF THE (Katharine Anglemyer), Specializing In Bonat and Halliwell Permanent Waves, Open Friday Evening By Appointment, 1 Old Post Office Bldg 27 N Union av, Tel 6-0902
Powell Harold W (Ruth E) acetylene burner Federal Ship Bldg (Kearny) h9 Denman rd
—Harold W jr carp Clifford Shear Union r9 Denman rd
—Lester W clk Central RR of NJ r24 Locust dr

THE WESTFIELD TRUST COMPANY
Member Federal Deposit Insurance Corporation
OFFERS EVERY MODERN BANKING SERVICE

Powell
—Ruth clk Kresge's (W) r24 Locust dr
—Wm L (Mary E) ferry agt (JC) h24 Locust dr
Powers Helen R Mrs clk Public Service Elec & Gas Co h508 Orange av
—Wm F (Helen R) clk Pub Service Co h508 Orange av
Poynter Matchett Y Rev (Marguerite M) pastor Cranford Methodist Church h155 E Lincoln av
Praster Martha (wid Claud) h106 Hayes
Pratt Margt Mrs h92 Winans av
Praul John H (Dorothy L) drftsmn Standard Oil Co h8 Orange av
—Mary K (wid Frank) r8 Orange av
Prendergast Margt h314 E Lincoln av
Prescott Clifton S (Clarice E) eng (NY) h4 Doering way
Prester Geo tile str r106 Hayes
—John lab r106 Hayes
Preuss Anton electn Western Elec Co r603 Riverside dr
—Carl mach Central RR of NJ r603 Riverside dr
—Eleanor sten Prudential Ins Co of Am (N) r603 Riverside dr
—Frank USN r603 Riverside dr
—Frank F (Eleanor) exterminator 603 Riverside dr h do
—Fred press agt US Lines (NY) r603 Riverside dr
—Johanna sten Singer Mfg Co (E) r603 Riverside dr
—Margt sten Pub Service Co (N) r603 Riverside dr
Price Annette A r231 Walnut av
—Evelyn F waiter Chimney Corner r3 Blake av
—Levi A (Anna L) pntr 231 Walnut av h do
—Lyda L bkpr r231 Walnut av
—Raymond S (Dolores H) transportation supvr Public Service Co h3 Blake av
Priddy Benj E (Neliora) v-pres W M McIntosh Inc h210 Retford av
—Harry P (Ruth) clk NY Tel Co (NY) h308 Retford av
Priest Rufus H (Eliz R) acct (NY) h12 LaSalle av
Primm John F (Althea M) elec eng Continental Elec Co (N) h19 Oak la
Proctor Carl D (Evelyn B) slsmn Am Type Founders (E) h31 Elmora av
—Doris r31 Elmora av
Progress Cleaners & Tailors (Saml Leffler) 105 E South av
Prophet Jas M slsmn h91 Crawford av
Protzman Wm W (Claire B) banker (NY) h19 Tuxedo pl
Provenzano Anthony (Angelena) lab h641 Raritan rd
PUBLIC LIBRARY, Mrs Hazel Haagensen Librarian 108 Miln
—Service Electric & Gas Co (sub sta) Milo W Westerfield supt 225 E South av
Puckey Roy T (Zella) h329 S Union av
Pulley Lester A (Esther E) elec eng (Kearny) h2 Park av
Purcell Herbert J (Olive M) clk (Newark) h212 Retford av
Purdy Alan L (Kathryn; Purdy's Friendly Service) h111 Miln
PURDY'S FRIENDLY SERVICE (Alan L Purdy), Mobilgas and Mobiloil, Courteous Service 257 W North av se cor Lincoln av, Tel 6-2266
Purick Jas R (Anna) h454 Brookside pl
Putscher Louis G (Ida) elec eng h122 Bloomingdale av
Pyle Geo A (Henrietta) h424 Brookside pl
—John C lawyer (NY) r222 W North av
—Veras slswn G C Murphy Co (W) r424 Brookside pl
—Wm J (Marianne C) slsmn Wilson Jones Co (E) h334 Walnut av
Pyskaty Stanley (Olga) h38 Hillcrest av
Quagliato Eliz Mrs maid r218 E North av

The Westfield Leader

Westfield's Leading Newspaper

Every Thursday

50 Elm St.

Phone Westfield 2-4407

VISWAT'S DAIRY

Famed For Faithful Service Since 1909

235 W. NORTH AVE. (W)

Tel. W-2-0620



Polk's Bankers Encyclopedia

The Bank Directory of the World

Issued Mar. and Sept.

$15.00 Per Volume

R. L. POLK & CO.
Publishers

431 Howard St. Detroit

354 4th Ave. New York

WESTFIELD FEDERAL SAVINGS & LOAN ASSOCIATION

SAVINGS AND INVESTMENT ACCOUNTS

Federally Insured Up to $5,000 — Ideal For Investment of Legacies, Trust Funds, Business Reserves, Etc.

Westfield Federal Savings & Loan Association Westfield, N. J.

30 East Broad St. Tel. 2-4500

Quaintance Arthalinda tchr High Sch r215 Miln
—Carroll B (Arthalinda P) h215 Miln
Quarles Jerry driver Robbins & Allison Inc r21 Hays
Queenan Edw P (Josephine) clk h212 Holly
Quick Walter L (Lulu) dispr Western Union (NY) h19 N Union av
Quinn Edw J buyer Haynes (N) r108 Spring Garden
—John J chemist Dupont (L) r108 Spring Garden
—Mary (wid Edw J) h108 Spring Garden
—Wm T (Mary S) contr h27 Hamilton av
—Wm T jr r27 Hamilton av
Quipp Cath clk Acme Mkt Inc (W) r3 E North av
—Horace (Kath) lab h3 E North av
Quitmeyer Henry chiropractor 27 N Union av R18 r Plainfield N J
Raab Julia M (wid John) r23 Stratford ter
Rabin Morris (Celia) milk 6 Arnet pl h do
—Sidney hlpr r6 Arnet pl
Rachwal Gus (Mary) tailor 216 Centennial av h do
Rackmyer Paul A (Ruth A) drftsmn h16 Adams av
—Paul A jr wire wkr (W) r16 Adams av
—Robt D electn Western Elec Co (Kearny) r16 Adams av
Radinski Anna slswn Lerners (NY) r515 Elm
—Mary sten Lerner (NY) r515 Elm
—Michl (Jozefa) window clnr h515 Elm
—Victor mach (Newark) r515 Elm
Rae Wm F h6 English Village apt 3A
Rafferty John lab r42 E North av
Rahn Albert (Emma M) h171 N Lehigh av
—Albert W USA r171 N Lehigh av
Raines Addie Mrs r207 Holly
Rambow Werner A (Irma C) eng N Y Gas & Elec Co (NY) h33 Elizabeth av
Ramelow Ernest (Mary) cabtmkr (B) h11 Cherry
Ramsay Frances student r111 S Union av
—Francis M (Eliz LaT) credit mgr (NY) h210 Holly
—Walter W (Frances) firemn Central RR of N J h111 S Union av
—Wm student r111 S Union av
Randall Wm H (Marie J) type caster Am Type Foundry (Elmora) h14 Hickory
Randolph Aurilla (wid Briant W) h116 Walnut av
—Jos (Edna) r20 Johnson av
Raney Edw F (Helen) clk Western Elec Co h16 Locust dr
Range Edw H clk British Purchasing Comn (NY) r10 Preston av
Ranhofer Caroline mgr Sinclair Hosiery Co (E) r228 W North
—Jessie M Mrs h228 W North av
—John atndt Edw Buth r228 W North av
Ranken Edith M Mrs tchr StChristophers Sch (Westfield) h 401 Orchard
—Howard B (Edith M) civil eng (Newark) h401 Orchard
Rankin David (Bessie) pres Rankin & Jahn Coal Co h321 Centennial av
—Geo D (Daisy O) v-pres Cranford Mut Bldg & Loan Assn h505 Springfield av
—Jas jr (Edith G) trucking 340 Centennial av h do
—& Jahn Coal Co Inc David Rankin pres Walter Jahn sec-treas 321 Centennial av
Rapp Grant R (Lois E) awning mkr h134 Nakatom dr
—Rebecca (wid Grant) r310 S Union av
Rappa Saml (Vince) mason h413 Centennial av
Rash John B (Edna N) acct Standard Oil Co h302 Riverside dr
Rath John H (Emily S) acct (NY) h7 LaSalle av

J. S. IRVING COMPANY
NORTH AT CENTRAL AVE. WESTFIELD, NEW JERSEY
LUMBER — MILLWORK — MASON'S MATERIALS
COAL — COKE — FUEL OIL — OIL BURNERS
"Headquarters for Home Improvements" Tel. 2-3030

Rathjen Fred opr Public Service Elec & Gas Co r Irvington
Ratti Fannie clk r11 N Union av
—Frank P lab (Elizabeth Port) r11 N Union av
—Jos C r11 N Union av
—Peter (Rose) h11 N Union av
Raubenheimer Ludwig (Grace) mgr h95 Cranford av
—Wallace r95 Cranford av
Rauch Edw driver Bob's Meat Mkt r19 Retford av
—Theo (Alice) terminal gauger h19 Retford av
Rauchfuss Arth F (Estelle) chem h23 Arlington rd
—Cath designer (NY) r23 Arlington rd
Ravenel Chas clk (NY) r116 Walnut av
RAY CHARLES M (Florence G), Sec-Treas Cranford Citizen & Chronicle Inc, h106 Oak Lane, Tel 6-2085-J
Raymo Margt F (wid Fred G) h20 Craig pl
Raymond Arth F drftsmn r28 Bloomingdale av
—Frank A (Mary L) clk h28 Blomingdale av
Rayser Rena T (wid Roy C) h7 Oak la
Rea Margt Mrs r321 Casino av
Reach John (Susan) farmer h58 Division av
Reade Edw E clk GtA&PTeaCo r120 Burnside av
—Jos J (Barbara E) mldr Brooklyn Navy Yd (NY) h120 Burnside av
Realing Mary E Mrs r22 Tuxedo pl
Rearick Edw C (Edith S) elec eng h306 Riverside dr
Rearwin Harry T (Marguerite) mgr Remington Rand Co (N Y) h601 Orchard
Reay Alice A r107 Eastman
Rebman Marie (wid Jos) h18 Burchfield av
Reck Arth F (Bell) slsmn (L) h39 Burnside av
Redfield Mildred r230 Centennial av
—Rebecca (wid Harry) confr 230 Centennial av h do
—Reuben student r230 Centennial av
Redman John K student r510 Elm
Redziniak Mary r8 Willow
Reed Edna M Mrs r114 E South av
—Jacob shopmn Standard Lumber & Sup Co Inc h94 High
—John E lab r114 E South av
—John J mach Natl Pneumatic Tool Co (R) r114 E South av
Reel Dorothy H ofc sec (NY) r233 Walnut av
—Mary H Mrs v-pres-sec Wm D Reel Fuel Co h233 Walnut
REEL-STRONG COAL CO INC, James A Strong Pres, Beatrice S Bargos Sec, Jos A Plummer Treas, 1 E North av, Tel 6-0900 (For further information see page 9 Buyers' Guide)
—Wm D (Mary H) pres-treas Wm D Reel Fuel Co h233 Walnut av
—Wm D Fuel Co Wm D Reel pres-treas Mrs Mary H Reel v-pres-sec 4 N Union av
Rees John H (Corelia B) slsmn Chilton Publishing Co (Phila) r602 Orchard
Reeves Edw D (Elsie K) chemist Standard Oil Co h406 Casino
Reich Andrew F (Marie E) sta eng Linde Air Products h125 New
—Robt A student r125 New
Reichelt Lester O (June M) mechl eng h4 Berkeley pl
Reichert Harry A (Hazel) elec eng Western Elec Co (Kearny) h143 Hillcrest av

PRINTING
Phone WE 2-5585
Fine Social and Commercial Printing...
Prompt Service
Full Count
Right Prices
Advertising Novelties
PROGRESSIVE PRINTERS
206 North Av. W.
WESTFIELD, N. J.

YOUR CITY DIRECTORY
MIRRORS THE SOCIAL LIFE of your CITY



Dunn Auto Sales, Inc.
DE SOTO and PLYMOUTH MOTOR CARS
Authorized Sales and Service
309-311 E. North Ave. Phone Westfield 2-1507



Reid Helen L sten (Roselle) r10 Broad
—John L (Ivy L) carp N Y Stock Exch (NY) h10 Broad
Reigner LeRoy (Jestine) laboratory wkr Standard Oil Co h 101 Nakatom dr
Reilly Anna Mrs cash Klein's Mkt h78 Benjamin
—Jas D (Anna) boxing promotor (NJ) h78 Benjamin
—Jas N lab Genl Mtrs Corp r78 Benjamin
—Wm C (Marie F) elec eng Western Elec (Kearny) h140 Hillcrest av
—Wm E driver Klein's Mkt r78 Benjamin
Reiman Fredk pntr Public Service Elec & Gas Co r Elizabeth
Reimer Peter W (Elsa M) claim adjuster (NY) h304 Retford
—Wm A clk r304 Retford av
Reincke Geo (Margt) elec eng Western Elec (Kearny) h160 Hillcrest av
Reiner Arth W (Gladys D) mgr Singer Mfg Co (E) h345 S Union av
—Barbara Y sten (NY) r345 S Union av
—Dorothy L student r345 S Union av
—G Lillian sten (NY) r345 S Union av
Reiners Albert H (Ada M) chemist (Jersey City) h440 Orchard
—Marian E student r440 Orchard
—Robt A student r440 Orchard
Reinhard Dorothy author r30 Columbia av
—Jane W Mrs tchr h30 Columbia av
Reinhardt Anton (Rose) mach Beckley Perforating Co (G) h370 Centennial av
—Geo mach opr Watson-Stillman (RP) r370 Centennial av
—Louis (Mary) slsmn h243 W North av
Reinhart LeRoy (Olive) carrier PO h14 Indian Springs rd
—Shirley r43 S Union av
—Walter E (Olive I) asst postmstr h43 S Union av
Reitmayer Anna nurse 7 Pittsfield r do
Relle Paul F (Josephine) h509 Dermody
Relyea Geo L (Kathryn A) tchr High Sch h12 Greaves pl
—Mary F student r12 Greaves pl
Remley Chas E (Eliz) h32 Myrtle av
Remmert Harry C supvr N J State Motor Vehicle Inspection Sta h105 Walnut av apt 7
Remus Henry (Eliz) slsmn Dugan Bros (Roselle) h63 S Union
Renault Jas lab h30 E North av
Reusch Edw E (Christine) baker 17 Eastman h19 do
—Geo student r19 Eastman
—Martha (wid Geo) h19 Eastman
Reves Frances (wid Anthony) h117 Alden
—Nina I r117 Alden
Reynolds Arth h135 N Lehigh av
—Floyd E (Ethel) plmbr Hess Bros h741 Walnut av
—Saml R M (Mary E) tchr (Brooklyn N Y) h29 Craig pl
—Thos G (Edith B) civ eng (NY) h3 Hillside pl
Rhodes Edwin N (Amelia W) welder rear 218 E South av r 103 Centennial av
Rhone Clarence P (Eva) lab h5 Hayes
Rhonemus Dwight W (Berenice M) formn h503 Orchard
Rice Chas L (Mary V) h120 Burnside av
—Louis A (Eliz) prin (NY) h7 Sylvester

Stein Bloch Clothes Stetson Hats
JOHN FRANKS
Men's Apparel
Manhattan Shirts WESTFIELD • PLAINFIELD Nunn-Bush Shoes

Rice
—Ralph r7 Sylvester
—Wm D cook r309 N Union av
Richard C Ellen tchr Cranford Sr & Jr High
Richards Carrie N (wid F StJohn) h16 Norma pl
—Elvira Mrs (Richards-Swackhamer) h8 Greaves pl
—G Frank (Esther) teleg opr Lehigh Valley RR h224 S Union
—Geo F (Florence T) inspr r313 N Union av
—Gordon W clk r224 S Union av
—Harry (Georgina) tool designer h219 S Union av
—Harry jr clk Natl Gro Co r219 S Union av
—Mansell (Dorothy) exec Tidewater Oil Co h200 Retford av
—Oliver L (Madeleine A) with Richards, Sutton & Thornton Inc (NY) h219 Holly
—Roy A (Elvira) ins h8 Greave pl

RICHARDS-SWACKHAMER (Elvira Richards and Laura S Swackhamer), Real Estate, Rentals and Insurance 27 N Union av R9, Tel 6-1122 (For further information see page 22 Buyers' Guide)

—Thos editor Prentice Hall (NY) r8 Greaves pl
Richardson Cora Mrs r508 Linden pl
—Reginald clk (NY) r508 Linden pl
Richins Leonard (Ruth) acct (NY) h219 Columbia av
Richmond Saml J (Grace M) acct Restland Mfg Inc h703 Springfield av
Richter Jos J (Mary) confr 10 Walnut av h do
—Sidney student r10 Walnut av
Rickard Bessie Mrs h7 Johnson av
Rickter Frank (Helen) carp Cities Service (Newark) r191 N Lehigh av
Ridley Eliz M (wid Thos) h126 Centennial av
—Regina V notary public 126 Centennial av r do
—Wm C sta eng r126 Centennial av
Riggs Harold W (Alice) h11 Romore pl
Riker Grant A (Dorothy E) slsmn h20 Mansion ter
Riley Anna Mrs r114 Orange av
—Fredk W (Maude) h364 S Union av
—Kath H Mrs r364 S Union av
—Mary r25 Hollywood av
Ring Sadie (wid Geo B) r60 Normandie pl
Ringer Faley K (Dessie) lab h16 Osborne pl
—Luther C (Velma M) supvr Genl Motors (L) h211 Elm
Risley Emory h105 Walnut av apt 10
—Helen tchr Cranford High Sch r105 Walnut av apt 10
Rispoli John (Linda) lab h49 Hollywood av
Ritter John cabtmkr The Union Millwork & Supply Co r Elizabeth NJ
—Maria (wid Edwin H) r4 Washington pl
Riverside Inn (Carmine J Deguire) tap room 58 E North av
Riverview Apartments 4-6-8 Riverside dr
Rizkalla Abdo (Frances) clk Ladies Negligee (NY) h364 Centennial av
Rizzo Anna student r228 W North av
—Jas clk Cranford High Grade Mkt r Elizabeth NJ
—Mary r35 Osborne pl
—Mary (wid Thos) r50 Cleveland
—Paul r228 W North av

Lumber
Standard Lumber & Supply Co.
INC.
Lumber
Builders' Supplies
Paints
Hardware
Tel. Cranford 6-0508
Cor. High and Chestnut
CRANFORD


CONSULT
THE
Classified Business Directory
for anything you wish to buy
The Most Complete Classified Lists
in the City are these in this
Directory

YOUR CITY DIRECTORY

MIRRORS THE SOCIAL LIFE of your CITY

Rizzo
—Saml (Sarah) lab CRRofNJ (JC) h228 W North av
—Vincenzo (Antonia) h433 E North av
Robbins Chas usher New Cranford Theatre

ROBBINS & ALLISON INC, Louis R Allison Pres-Treas, Mrs Elsie H Allison Sec, Moving, Storage and Packing 211-13 E South av, Tel 6-0898 (For further information see page 18 Buyers' Guide)

Roberts A Ernest (Mae L) yd mstr CRRofNJ h163 N Lehigh
—Allan E student r163 N Lehigh av
—Andrew A (Mary) porter h3 McClellan
—Austin L (Loretta C) lawyer (Jersey City) h6 Beech
—Bernard (Eliz) mariner Standard Oil Co (NY) r248 W North av
—Carrie maid 196 N Union av
—Chas C (Ethel M) installer N Y Tel Co h133 Columbia av
—Chas E student r6 Beech
—Edgar eng Camp Dix r163 N Lehigh av
—Genevieve C student nurse (E) r163 N Lehigh av
—John H (Kathryn A) receiver Inland Corp (Clark twp) h304 Elm
—Louis gdnr 196 N Union av
—Minie Mrs r1 Sylvester
—Ruth N Mrs h16 Johnson av
—Thos H (Eliz J) mason 11 Pine h do
—Walter L fctywkr r11 Pine

Robertson Jessie r101 Hampton
—Mabel typist r40 Spruce
—Margt bkpr Union County Trust Co r Spruce
—Thos (Margt) eng h40 Spruce

Robinson Adam E (Alida H) eng (Kearny) h22 Holly
—Chas P (Anne W) chemist h34 Columbia av
—Dudley W guard Genl Motors Inc (L) r15 Wall
—Eliz h116 Alden
—John (Anna) mach (NY) h13 Grove
—Margt maid 319 N Union av
—Margt A student r22 Holly
—Martin F (Adele A) nurserymn h99 Bloomingdale av
—Reuben T (Olive A) civil eng (NY) h323 Walnut av
—Walter (Harriett) carrier PO h15 Wall
—Wm (Sadie) plmbr Chapman Bros r179 Garden
—Wm C (Stella E) tap room 524 Centennial av h do
—Wm R (Nellie J) slsmn Am Press (NY) h209 Manor av
Robl Adelaide opr Freda's Beauty Shop r Roselle NJ
Robson Herbert R (Minnie L) meats (JC) r338 Walnut av
—Robt (Margt A) sec-treas Westfield Paint & Hdw Co Inc h105 Pawnee rd
—Robt jr clk (NY) r105 Pawnee rd
Rockwell Ralph A h20 W Holly apt 9
Rodee Albert L (Zeta) credit clk Pure Carbonic Co (Newark) h23 Mansion ter
Rodgers Jas B (Effie H) mgr Metal Equipment Co (N) h110 Oak la
—John G (Edith H) pres Papyrus Co Inc (K) h208 Beech
—Melissa M decorator r110 Oak la
—Ruth G Mrs h15 Balmiere pkwy
Roe Horton W student r217 Holly
Roessing Anna J h119 Alden
—Harvey L tmkpr r119 Alden
Roetheli Bruno H h5 English Village apt 3B
Rogers Edw F chemist (Rahway) r411 Springfield av
—Elmer F (Anna G) h411 Springfield av
—Geo W (Carol) slsmn (NY) h10 Hamilton av
Rohmann Fred r16 Sylvester



WM. E. GOURLEY
Plumber
"Jobbing a Specialty"
PHONE CRANFORD 6-1350

Gray Inc.
318 Broad Street
Phone Westfield 2-0143
MORTICIANS
106 N. Union Avenue
Phone Cranford 6-0092

Rohrer Arth G bkpr Cranford Trust Co r23 Beech
—Edwin T student r23 Beech
—John A (Emma) h23 Beech
—Mary E beauty opr Powder Puff r23 Beech
—Wm H (Kate) musical instruments 15 N Union av h do
Rohring Martha bkpr (NY) h24 Craig pl
Roll Gus A (Hazel M) clk (NY) h31 W Holly
Roller Henry driver r5 Cayuga rd
Rollinson Annie Mrs r104 Cranford av
Rollman Carrie E Mrs r2 Indian Springs rd
—Walter F (Carrie E) clk Standard Oil Co h2 Indian Springs rd
Roman Marion maid 5 Sylvester
Rominger Chas E student r110 James av
—Clarence E (Mella A) elec eng Western Elec Co (Kearny) h110 James av
—Henry V clk Natl Biscuit Co (NY) r110 James av
—Robt M clk Jack W Apgar r110 James av
Rommes Everett J (Helen V) technologist DuPont h328 Manor av
Ronnlund Helen clk (Newark) r21 Morse
—Henry G (Ida) h21 Morse
Rood Eliz student r24 Burchfield av
—Jesse E (Agnes) mechl eng h24 Burchfield av
Roode Fred J (Sadie J) formn Diamond Expansion Bolt Co Inc (G) h1 Cedar
—Robt welder r1 Cedar
Roos Edw N (Anna) acct h405 N Union av
—Walter clk r405 N Union av
Roosevelt Apartments 20 W Holly
—Public School 721 Orange av
Root H Stuart (Eliz B) slsmn r101 Hampton
Rose Chas A (Florence) r104 Hampton
—Russell (Olga) electn h10 W North av
Rosedale Geo L (Martha) policemn h437 Brookside pl
Roselle Harry C (Jane) archt h26 Burchfield av
Rosenblum Luke W pres Coal & Oil Sales Inc r West Portal
Rosencrantz Charick (Mary J) slsmn Socony Vacuum Co Inc (Newark) h24 Eastman
—Donald C artist (NY) r411 Orchard
—John S (Florence B) slsmn (NY) h411 Orchard
Rosendale Geo L (Martha) sergt police Cranford twp h441 Brookside pl
—Harry M (Margt) tel installer N Y Tel (NY) h39 Hillcrest
Rosich Walter (Slovaha) lab h Dietz se cor Bryant av
Ross Esau (Myra) brklyr r9 Hayes
—Jeremiah K (Vera) chemist (NY) h406 Central av
—Malcolm B (Mary) h40 Beech
—Mary K (wid J Martin) r406 Central av
—Morris clk GtA&P Tea Co r90 Eastman
Rossell Mabel J tchr r26 Burchfield av
Rotary Club 224 Walnut av
Roth Howard G student r7 LaSalle av
—Robt D student r7 LaSalle av
—Saml L (Adelaide G) slsmn (Kearny) h51 Stratford ter
Rouvet E h108 Locust dr
—Edw T (Emma) clk (NY) h11 Grove
—Emanuel (Edith; Cranford Motor Sales) 106 Eastman



Polk's Bankers Encyclopedia

The Bank Directory of the World

Issued Mar. and Sept.

$15.00 Per Volume

R. L. POLK & CO. Publishers

431 Howard St. Detroit

354 4th Ave. New York

PACKARD WESTFIELD CO., INC.

Packard

Sales and Service

605 North Ave. Westfield, N. J.

Phone WESTFIELD 2-4646

J. D. LOIZEAUX
LUMBER COMPANY
PHONE PLAINFIELD 1776
861 South Ave. Plainfield, N. J. Tel. 6-1776

Rovendro Martin (Rose) lab h93 Winans
Rowe Eleanor T Mrs clk (NY) h301 Manor av
—H E Co Augustine Mulligan mgr dept store 16 N Union av
Rowitz Manning E (Paramount Roofing Co) r Newark NJ
—Shirley sten Paramount Roofing Co r Newark NJ
Rowland Carroll C (Helen C) slsmn h103 Spring Garden
Royce Jas C (Myrtle) broker New York Cotton Exchange (NY) h112 Alden
—Jane student r112 Alden
—Mildred sten Merch Laboratory (Rahway) r112 Alden
Ruby Sarah Mrs r205 Walnut av
Rucker Irene Mrs r4 Pittsfield
Rudd Jas W (Marian W) slsmn h48 Normandie pl
—Julius F (Fay L) v-pres Rudd Lacquer Corp (R) h22 John
Rudolph Clarence H (Madeline) toolmkr h103 S Union av
—Fredk J (Bertha) h17 Elmora av
Rue Floyd E (Leila C) acct (NY) h14 Locust dr
—Floyd E jr mach Genl Motors Corp (L) r14 Locust dr
—Marjorie student r14 Locust dr
Ruhtard Anna (wid Arth J) h120 Walnut av
—Cath clk Federal Clnrs & Dyers (W) r122 Walnut av
—Edw plmbr Brennan & Toye r122 Walnut av
—Eliz (wid Albert) h122 Walnut av
—Harold clk (NY) r122 Walnut av
Rumble Kath tchr r217 Central av
Runco Jos H tailor 105 N Union av r217 Walnut av
Rush Edw F (M Evelyn) slsmn h211 Walnut av
Rusnak Michl (Eliz) r11 5th av
—Michl jr (Antoinette) marinewkr h11 5th av
Russell Alice cash Rialto Theatre (W) r104 E South av
—Arth S clk (NY) r5 Broad
—Matilda L (wid Arth J) h5 Broad
Russette David E (Albertine) tchr Garwood Public Sch (G) h7 Springfield av
Russi Geo mach (G) r11 W South av
—Irwin H (Anna C) carrier PO h8 Hawthorne
Ryan Andrew J driver LaBelle Inc
—Anna sten r221 W North av
—Cornelius A (Anna) h221 W North av
—Grace V (wid Andrew) r88 Benjamin
—Lawrence carrier Chas C Harris r29 Stratford ter
—Leo E (Cath C) office mgr (NY) h29 Stratford ter
—Martin P (Ethel M) mechl eng Standard Oil Co of N J (Bayway) h309 E Lincoln av
—Thos lab Aluminum Corp of America (G) r119 W North av
Ryder Harry R (Florence T) slsmn h16 Hamilton av
—Robt G eng r16 Hamilton av
Rye Hjalmer (Hazel T) clk r42 S Union av
Rysavy Chas (Mollie) acct (NY) h201 Columbia av

Commercial Savings Custody Safe Deposit
THE WESTFIELD TRUST COMPANY
Investments Foreign Trust Loans
MEMBER FEDERAL DEPOSIT INSURANCE CORPORATION

Sabo Steph (Beatrice) printer Woodbridge Independent h 379 Ludlow
Sagamore Apartments 44 W Holly
StMark's African Methodist Episcopal Church 32 High
StMichael's Convent Sisters of StBenedict in charge 108 Alden
—Roman Catholic Church Rev Wm Donnelly pastor 202 Miln
—School Sisters of StBenedict in charge 100 Alden
Salemme Vincent meatctr National Grocery Co r Orange NJ
Sales Hamilton (Margt A) slsmn Wilson & Co h7 Cedar
Salinardo Jos shoe shiner Walnut av se cor South av r119 Roosevelt (RP)
Salls Carroll M (Barbara C) laboratory Monroe av se cor 12th (K) h208 Maple pl
Salsman Victor H (Mildred E) analyst h116 Eastman
Samelson Aaron clk K & J Market r Plainfield NJ
Samuels Chas A (Agnes) reprmn General Motors (L) h332 E North av
Sanborn F Dexter jr (Ruth B) mechl eng h218 Columbia av
Sanders Chas h183 E North av
—Frank M (May) slsmn h243 W North av
—Geo baker Edw E Reusch r119 W North av
—Kath beauty opr r243 W North av
Sanderson Emilie F r405 Springfield av
—Walter H (Blanche) eng Wigton Abbott Corp (P) r33 W South av
Sandford Roy (Jean) treas Bil-Roy Construction Co h7 Cranford ter
Sandiulian Florence r210 Maple pl
Sanford Grace A nurse (NY) r386 Centennial av
—Harold C (Prudence) paper dlr (NY) h18 Sylvester
—Harvey (Harriett) mach h7 S Union av
—Jas H (Lulu M) h6 Lawn ter
—Jane student r18 Sylvester
—Prudence r18 Sylvester
—Saml D (Alpha E) carp h386 Centennial av
Sangiuliano Albert clk Frank Ardizzone h25 Burnside av
—Ann clk Frank Ardizzone r82 Benjamin
—Antonio (Antoinette) h82 Benjamin
—Geo lab Amity Lamp Shade Corp (G) r82 Benjamin
Sansom Edw M (Gladys H) dist mgr Whitcomb Locomotive Co h11 Tuxedo pl
Santella Jos (Florence) carp h Dietz ne cor Bryant
Santiago Julius (Eliz) mach opr Genl Motors Corp h605 Raritan rd
Sarafin Antoinette M sten r165 Division av
—Beatrice F student r165 Division av
—John W (Lottie) whol prod 165 Division av h do
Sarg Fred J (Helen B) slsmn h46 Balmiere pkwy
Sarnowski Vincent tchr High Sch r Harrison NJ
Sartarelli John clk r48 S Union av
Satter Henry A (Minnie) film booker h1 Adams av
—Robt student r1 Adams av
—Warren student r1 Adams av
Sauer Chas J (Chrisie) h229 Walnut av
—Chas W (Augusta A) whol coal h115 Thomas av
—Geo S (Gwendoline V; Geo S & Robt A Sauer) h317 Casino av

SAUER GEO S & ROBT A (Geo S and Robt A Sauer), Lawyers 10-11 Old Post Office Bldg 27 N Union av, Tel 6-1100

—Raymond (Shirley) clk Public Service Co r229 Walnut av
—Robt A (Margt M; Geo S & Robt A Sauer) r Elizabeth NJ
Saulor R h44 W Holly apt 15
Saunders Jas (Etta M) janitor Am Cyanamid (Linden) h204 High

"The DIRECTORY IS THE COMMON INTERMEDIARY BETWEEN BUYER and SELLER" J. R. Dill

MORE GOODS ARE BOUGHT AND SOLD THROUGH THE CLASSIFIED BUSINESS LISTS OF THE DIRECTORY THAN ANY OTHER MEDIUM ON EARTH

PLUMBING

PHONE Cranford 6-1320

CHAPMAN BROS.

Contractors

AUTOMATIC MOTOR STOKOR COAL BURNER

MASTER KRAFT Oil Burners

Day and Night Service

36 E. North Ave. Cranford, N. J.

HEATING

Savino Anthony (Tessie; National Super Service Sta) h48 Myrtle
Sawodnig Edna maid r6 Heinrich
Saxe John B (Lorraine) civ eng h325 Casino av
Saydek Michl printer Allen Printing Co r Elizabeth NJ
Sayer Louis (Florence E) marine inspr PRR (NY) h119 Centennial av
Sayre Anna r25 Hollywood av
—Jos P jr clk (NY) h25 Hollywood av
Scarbrough Mattie Mrs (Elite Beauty Salon) r105 Miln
—Ralph (Magdalene) slsmn h214 Locust dr
—Wm R taxi 20 E North av h105 Miln
Schacht Aug E lab h191 E North av
—Jos C (Olive) tmkpr h191 E North av
Schack Howard J (Isabel) supvr Western Elec Co h608 Orchard
Schade John W (Nettie N) inspr Kelly Press (Elmora) h8 Woodlawn av
—Louis (Anna) mgr (NY) h6 Sylvester
—Ruth sten (NY) r6 Sylvester
Schading Carl L (Glenna) mach h222 S Union av
—Glenna Mrs clk Elizabethtown Consolidated Gas Co (W) h222 E Union av
Schaefer Harold C (Dolores) slsmn F H Schaefer & Co Inc h11 Willow
Schafer Anna mgr Federal Cleaners & Dyers (W) h60 Burnside av
—Edna V mus tchr 60 Burnside av r do
—Martin F (Anna B) mason h60 Burnside av
Schaffner Alice M h220 Manor av
—Robt B (Augusta V) chauf h107 Walnut av
Schait Geo F (Kath; Paramount Cleaners) h3 Springfield av
Schar Ernest (Bertha) toolmkr Watson Stillman (Roselle) h517 Lexington av
—Ernest jr r517 Lexington av
—Fredk appr Watson Stillman (Roselle) r517 Lexington av
Schatz Wm F (Ansie D) dental mech 8 W 40th (NY) h4 Stratford ter
Schedneck Fred (Rose T) driver Coles Exp (G) h122 Burnside av
—Marie T tel opr N J Bell Tel Co (W) r122 Burnside av
Scheid Aug (Emma) r216 Locust dr
—E Lawrence modelmkr h216 Locust dr
—Wm J (Matilda J) electn Western Elec Co h208 Locust dr
Scheider Roy mgr Blue & Gold Co r Irvington NJ
Schelhorn Fred emp B&ORR r17 Alden
Schelper Wm C (Eliz) supvr Cranford Normahegan Golf Club h1033 Springfield av
Scheller Roland K (Eliz) formn (Elizabeth) h7 Park av
—Roland M student r7 Park av
Schenck Abram (Julia L) janitor Public Service h107 High
—Henry A (Lydia A) acct (NY) h341 Walnut av
Scher Herman (Theresa) mgr Sidney M Scher h97 Benjamin
—Jos r97 Benjamin
—Jos N (Eleanor F) druggist 107 Center (G) h105 Walnut av apt 3
—Sidney M (Anne) drugs 102 liquors and wines 104 Walnut av h119 Retford av
Scheuring Alf J h16 Munsee dr
Schietrun Evelyn R student r458 E Lincoln av
—Geo F (Helen M) asst opr Standard Oil Co (Bayway) h458 E Lincoln av
—Helen M r458 E Lincoln av
Schild Herbert W (Eleanor) sec Childhood Interests (RP) h500 Casino av

INGRAM Inc.
226 W. NORTH AVE.
● Texaco Products
● United Motors Service
● Battery Service
PHONE WESTFIELD 2-1166

Schillinger Alwin formn (Newark) h438 Orchard
Schindler Eug hlpr Hess Bros r Roselle Park NJ
—Geo J meatctr Klein's Market r Union NJ
SCHINDLER HOWARD G, Chief Fire Dept Cranford Township, r204 E South av
—John C (Gladys L) carrier PO h19 S Union av
—Russell (Eliz) eng (NY) h13 Eastman
—Wilbur V (Frances L) formn N J Bell Tel Co h303 Manor
Schirmer Bernard (Kath M) ins agt Am Ins Co (Newark) h6 Washington pl
—Bernard R emp Genl Motors Corp r6 Washington pl
—Harry H (Helen S) sten h820 Springfield av
—Meta sec Public Service (Elizabeth) r820 Springfield av
—Wm opr General Motors (Clark twp) r820 Springfield av
Schlack Robt clk GtA&P Tea Co r126 Burnside av
—Walter F (Adele) clk h126 Burnside av
Schlapak Steph A (Carolyn) electn h327 S Union av
Schlechter Moe (Rose; Cranford Paint & Hardware Store) h6 Wall
Schlegel Mabel M (wid Geo) h321 N Union av
Schleichert Edna G student r53 Mansion ter
—Otto W (Rosa A) chemist General Analine (Linden) h53 Mansion ter
Schlicting Chas (Cath) h32 Richmond av
Schmacht Frank lab Sunoco Products Co (G) r70 Burnside
—Leo (Martha N) lab Aluminum Co of Am (G) h70 Burnside av
Schman Sonja tchr r11 Hampton
Schmidt Erwin O (Ella E) clk Singer Mfg Co (E) r26 Broad
—Jas ironwkr r3 E North av
—Robt r504 Elm
—Robt E (Marjorie) slsmn h93 Cranford av
—Robt E jr r93 Cranford av
—Winfred W C (Julia) clk (Bayonne) h504 Elm
Schmidt-Nickels Wm (Christa) chemist h9 Tuxedo pl
Schmitt Harold (Virginia) supvr Bell Laboratory (NY) h120 Makatom
—Jacob R (Rose) h22 Elm
—Kurt (Elise) barber Jas H Bryant h238 W North av
Schmitz Clarence lab h43 Hollywood av
—John firemn Cranford Fire Dept r39 Hollywood av
—Marian r43 Hollywood av
Schneider Bertha r54 Osborne pl
—Bertha Mrs r54 Osborne pl
—Johanna (wid Theo) r111 Hillcrest av
Schnell Richd A (Lydia) h4 Day pl
Schnitzer Carl F (Dorothy K) formn Burnham Boiler Co (E) h204 Locust dr
Schoener John G (Anna V) research eng International Nickle (NY) h194 Locust dr
Schoenwisner Beatrice tchr Cranford Sr & Jr High r44 W Holly
—Frank tchr Cranford Sr & Jr High r44 W Holly
Scholz Billie clk r20 Locust dr
—Bruno M (Betty) mach Diamond Expansion Bolt Co (Bayonne) h58 Osborne pl
—Herbert student r20 Locust dr

Directory Libraries
We Have on File in Our DIRECTORY LIBRARY
Copies of the Directories of Practically Every City in the UNITED STATES and Canada
These are for your convenience
If you want information you are unable to procure elsewhere, call on us
R. L. Polk & Co.
Publishers
Offices in Principal Cities
The DIRECTORY IS THE COMMON INTERMEDIARY BETWEEN BUYER and SELLER

FRIGIDAIRE
E. G. SNOWDEN
Sales Service

EASY WASHERS IRONERS

Scholz
—Wm clk K & J Market r20 Locust dr
—Wm A (Aimee) ins agt h20 Locust dr
Schoolcraft C Donald (Frieda C) clk U S Govt h10 Elmora av
Schott Fredk W (Mildred E) electn (NY) h358 Centennial
—Mildred E student r358 Centennial av
Schrader Milton R (Sally E) supt Proctor & Gamble h29 Hampton rd
Schraff Robt clk National Grocery Co r Roselle Park NJ
Schroder Fred E (Eliz) civ eng h4 Craig pl
—Fred E jr student r4 Craig pl
Schroeder Charlotte Mrs h15 E North av
Schroth Richd h1010 Orange av
Schubel Henry M (Laura V) mechl eng The Atlantic Gulf & Pacific Dredging Co (NY) h15 Pine
—Mildred V clk Home Ins Co (NY) r15 Pine
—Robt H mach Western Elec (Kearny) r15 Pine
Schubert Walter P (Anna) roofer (Mt Clair) h122 Burnside
Schuessler Fredk A (Eva G) textile mfr (NY) h102 Central
Schulenburg Walter sheet metalwkr Chapman Bros r Union
Schuler Anna C Mrs corsetiere h15 N Union av
—Mary E (wid Frank) r212 Elm
Schults Barbara E student r201 Orchard
—John H (Jean M) quicksilver wkr (NY) h201 Orchard
Schultz Ann L bkpr r304 Elm
—Clifford H (Emma A) loco firemn PRR h1 Burnside av
—Doris G Mrs h9 New
—Gerald F electn Western Elec Co (Kearny) r9 New
—John (Ruth) shop hd CRRofNJ (JC) r374 Centennial av
—Peter (Mary) h374 Centennial av
—Ruth M r1 Burnside av
—Theo C (Eleanor R) acct (NY) h204 Elizabeth av
Schultze Edw C (Leila B) v-pres (JC) h431 N Union av
—Heitha Mrs (Brookside Hospital) h479 Brookside pl
Schulz Fred B (Olive M) cond PRR h309 Manor av
Schulze Emma r305 Walnut av
—Fred r305 Walnut av
Schumacher Marie Mrs sten h3 Philips
Schuman Sonja r1 Hamilton av
Schutte John jr atndt O'Brien's Service Sta h44 W Holly apt 28
—John H (Sophie) mach Singer Co (E) h12 Carpenter pl
Schwabach Henry (Alice) lab (E) r117 (235) Besler av
Schwartz Arnold (Freda) paints 6 Alden h61 Dewey (Newark)
Schwarz Wm mgr Tidewater Oil Co r Plainfield NJ
—Wm W (Sara J) jr engineering inspr Standard Oil Co (Bayway) h12 Roger av
Schwegler Robt (Rheaetta S) ins Home Insurance Co (NY) h107 Eastman
Schweickert Lucy Mrs h124 Elm
Schweizer Walter K (Ruth B) clk (NY) h377 E Lincoln av
Scipper Edw I (Margt) mach opr Genl Motors Corp (L) h7 Cayuga rd
Scofield Annabella (wid Norman) h11 Cherry
—Donald clk (NY) r11 Cherry
—Ruth clk (R) r11 Cherry
Scott Chester F (Mabel E) reformatory officer (R) h18 Munsee dr
—Edw C (Florence A M) mechl eng Western Elec (Kearny) h6 Denman pl
—J h6 Riverside dr apt 205
—Jas A (Kath L) h211 Manor av
—Maria H Mrs r24 Berkeley

Wesley R. Braunsdorf Associates
• EVERY FORM OF INSURANCE •
24 Hour Service—N. J.—N. Y.—Conn.
53 ELM ST., WESTFIELD, N. J. TEL.-2-3115--2-0200; NIGHT 2-3114

Scott
—Myrtle B (wid Patk) r216 Columbia av
—Robt N (Dorothy) apt supt h24 Springfield av apt 1
Scovill C Lee (Grace) real est 1117 Orange av h do
Sculthrop Warren D (Agnes S) sec Cranford Mutual Bldg & Loan Assn h Raritan rd nw cor Lexington av
Sczeygalt Victoria G maid 506 Springfield av
SEAGER J WALTER (Bernice; Seager's Drug Store), r New Providence rd (M)
SEAGER'S DRUG STORE (J Walter Seager), Cranford's Leading Prescription Drug Store, Drugs, Toilet Articles and Sundries 103 N Union av, Tels 6-0700-1 (For further information see page 12 Buyers' Guide)
Seaman Marian student r812 Springfield av
—Percy (Mae) clk Standard Oil (Bayonne) h812 Springfield
Searles Chas L (Anna M) eng Western Elec Co h5 Tuxedo pl
Sears Roebuck & Co M C Juell genl sls mgr bldg supplies 15 W North av
Seavy Garth r115 Forest av
—Harvey G chem eng (L) r115 Forest av
—Marion J (Edna R) chem (NY) h115 Forest av
Seddan John slsmn r211 Walnut av
Seedorf John R (Ann M) toolmkr Brewsters Aeronautical (Newark) h364 E Lincoln av
Seibert Geo (Grace M) radiomn Western Elec Co (Kearny) h43 Burnside av
—John L (Eleanor T) radio eng Natl Broadcast Co (NY) h 146 Hillcrest av
SELLERS CARROLL K (Dorothy M), Counsellor-at-Law 6 N Union av R4, Tel 6-0982, h717 Springfield, Tel 6-2323
Semonite Geo E (Mildred A) clk (NY) h123 Centennial av
Sendora Anna student r418 Brookside pl
—John (Minnie) lab h418 Brookside pl
—Josephine clk (E) r418 Brookside pl
—Rose M clk (NY) r418 Brookside pl
—Saml lab r418 Brookside pl
Senez Andree artist r10 Thomas av
—Francoise musician r10 Thomas av
—J Chas (Albertine) writer h10 Thomas av
—Pauline stylist r10 Thomas av
SENSBACH BROS (Lester D and Seibert), Taxicabs, Auto Storage and Parking by Day, Week or Month 421 W North av (Westfield), Tel Westfield 2-3400 (For further information see page 23 Buyers' Guide)
Separito Michl (Carmela) driver Fairview Cemetery (W) h 505 Centennial av
Sepe Anthony (Virginia M) welder (Newark) h401 Elm
Settlemire Ralph J (Edith L) acct (NY) h339 Walnut av
Severage Jos T (Eleanor A) mtcemn Newark Steel Drum Co (L) h118 Burnside av
Sexton Evelyn Mrs sten Aga Stove Co r Linden N J
Shafer Carl H (Dorothy B) eng h31 Spruce
—Harold D (Lillian) clk Hotel Plaza (NY) h113 Hillcrest av
Shaferton Chas A h17 Spruce
Shaffer Betty V sten r5 Bloomingdale av
—Chas E (Ruby M) tel eng (E) h5 Bloomingdale av
—Frank E (Mary E) r502 Centennial av

MAILING LISTS
COMPLETE
ACCURATE
FOR ANY LOCALITY
Write for Our LIST OF LISTS
R. L. POLK & CO.
PUBLISHERS
Offices in Principal Cities
We make up Special Lists

℞
D DARBY U G S •
Phone
WESTFIELD
2-1193
℞

Shaheen Alice M r711 High
—Henrietta M sten Builders Genl Supply r711 High
—Henry J (Rose K) carp h199 Arbor
—Shaheen A (Rija A) sec-treas Builders Genl Supply h711 High

SHAHEEN VICTOR D (Janet L), Pres-Treas Builders General Supply Co, h217 Locust dr, Tel Cranford 6-1777

Shand Walter R (Mary P) clk h41 Cranford ter
Shaner Walter film opr New Cranford Theatre r Elizabeth
Shannon Louise Mrs r104 Hampton
Shapiro A M & Son (Abr M and Saml Shapiro) dry gds 19 N Union av
—Abr M (Libby; A M Shapiro & Son) h219 Orange av
—Helen clk A M Shapiro & Son r219 Orange av
—Saml (Gertrude; A M Shapiro & Son) r Newark N J
Sharp Walter tchr High Sch r8 Hamilton av
Shaw Richd W (Eleanor) mgr A Fink & Son (Staten Island) h194 E North av
Shea Herbert D (Edith C) clk (NY) h37 Burchfield av
Shedineck Fred driver Cole's Exp (G) 124 Burnside av
Sheehan Eliz r27 Hillcrest av
—Wm F mason r27 Hillcrest av
Sheffer Doris L sten (Eliz) r215 Central av
—Eliz L sten (NY) r215 Central av
—Maurice W (Lottie P) slsmn (NY) h215 Central av
Sheffield Walter mach Western Electric Co (N) r16 Redford
Shell Annie maid Beauty Box r Osborne ter
—Elvira (wid Nicholas) h8 Johnson av
Shepard Pearl r37 Meeker
Shepardson Robt M (Hazel C) chem eng Standard Oil Co h21 Elmora av
Sheridan Fred C (Tessie) lab Public Sch h9 Grove
—Mary E clk Frank Ardizzone r226 E North av
—Richd (Viola) h226 E North av
—Viola L clk r226 E North av
Sherlock Frank M Rev (Winifred) pastor Trinity Church h 111 Forest av
Sherman Melhado h20 Norman pl
—Russell E (Irene) elec opr Public Service Co h312 S Union
Sherrier Adam A (Cath M) formn Standard Oil Co h107 Hawthorne
Sherry Albert F (Ann T) chem Kuhne Chemical Co (E) h133 Hillcrest av
—Cath Mrs r119 W North av
—David interior decorator r119 W North av
Sherwood Benj slsmn h116 Eastman
—Leo N (Maude) opr Genl Aniline (L) h217 S Union av
—Vernon N actor r217 S Union av
—Wm R cabtmkr r217 S Union av
Shier Heber P (Mary S) servicemn Western Elec (Kearny) h21 Roger av
Shiflet David H (Dora B) mech Sonoco Products Co (G) h 112 W North av
—Frank L r112 W North av
—Kenneth E lab Sonoco Products Co (G) r112 W North av
Shim Harry D (Sally) h26 E North av
Shipley Ida (wid Robt) r14 Cranford av
Shire Calvin E r19 Elm
—Elaine M r19 Elm
—Everett D (Violet R) h19 Elm
Shoosmith Jack mach (NY) r35 Burnside av
—Jean Mrs mgr Best Cleaners (G) h35 Burnside av
—S Chas jr (Jean; Best Clnrs) (G) h35 Burnside av
—Steph C (The Lincoln Press) (G) r35 Burnside av
Shurson Siegurd carp r31 W South av

Gray Inc
318 Broad Street
Phone Westfield 2-0143
MORTICIANS
106 N. Union Avenue
Phone Cranford 6-0092

Shyjka Nicholas (Pauline) trackmn CRRofNJ (JC) h109 Besler av
Sibbern Ernest F (Lila O) clk Standard Oil Co h7 Normandie pl
Sickert Otto G (Eliz H) photog Singer Mfg Co (E) r356 E Lincoln av
Sicko Alf lab r162 Division av
—John lab r162 Division av
—Jos (Vera) farmer h162 Division av
Sidel Jas E (Magdalene) legislative dir Natl Child Labor Committee h124 Retford av
Siefert Clyde E r35 Stratford ter
—Edw (Cath) mgr h35 Stratford ter
—Harriet r35 Stratford ter
Siefken E Wm jr (Helen C) carp h8 Oak la
Sieling Earl (Alyce) slsmn h2 Adams av
Siess Clifford G (Dorothy) clk (NY) r212 Orange av
—Geo P broker (NY) h212 Orange av
—Mildred r212 Orange av
Sievert Herbert (Helen) drftsmn h12 Fiske ter
Sikora Michl (Gladys) lab r531 N Union av
Silkman C Hallock (Elsie) h316 Prospect av
—Irene Mrs r104 Hampton
Simmons Herbert appr ironwkr (NY) r8 Mansion ter
—Ransom O (Ruth E) mach Singer Mfg Co (E) h42 Hillcrest
Simms Chas (Helen) ins agt r303 Orange av
—Chas L jr (Jeanne C) slsmn U S Steel Corp (NY) h37 Hillcrest av
—Donald (Ruth) pharm (NY) h112 Hillcrest av
—Paul (Nina) gdnr h168 Division av
Simon Henry atndt Barron's Esso Service r28 Myrtle
—Mary maid 18 Sylvester
Simpson Baird J r115 Cranford av
—Jos J (Kath) r401 Central av
—Marie J (wid Jas B) h115 Cranford av
—Paul (Dorothy) slsmn (Watchung) h6 Springfield av
Sims Paul (Mina) farmer h168 Division av
Sinclair Helen Mrs tchr Cranford High Sch r33 Central av
Singleton Henry (Ezzie) lab h36 Osborne pl
—Johnson (Marie) lab h20 Buchanan
—Louise r43 Johnson av
Singley Wm (Ola M) lab h38 Osborne pl
Sisson Harry R (Aimee R) lawyer h313 N Union av
Sisters of StBenedict in charge StMichael's Convent 108 Alden
—of StBenedict in charge StMichael's School 108 Alden
Sjursen Clifford clk (NY) r1 Oak la
—Halvdan (Nora) carp h1 Oak la
—Paul lab r1 Oak la
—Sjur (Ingrid M) carp (E) h509 Lexington av
Skaarup Nelson E (Margt E) clk Western Elec Co h107 Oak la
Skerbisch Jos h7 4th av
Skerratt Helen K Mrs tchr Sherman Sch h311 Manor av
—John W (Helen K) slsmn h211 Manor av
Skidmore Saml F (Alice) h423 N Union av
Skillin Chas J (Florence) slsmn h37 Arlington rd
—Phyllis sten (NY) r37 Arlington rd

REAL ESTATE SERVICE
• JENNIE TAYLOR •
Insurance
•
Phone Cranford 6-0675

CR-6-1032 NITE-CR-6-2118
Cranford Flower Shoppe
GRACE E. DEHMER, Prop.
Flowers-by-Wire 107 North Union Avenue Cranford, N. J.

Skillman Anita M clk Tax Office r205 Central av

SKILLMAN C A (Minnie E; Established 1906), Hardware, Paints and House Furnishings 12 W North av, Tel 6-0301, h205 Central av, Tel 6-0066 (For further information see page 14 Buyers' Guide)

Skinner Clarence H (Lillian) clk h212 E North av
—Jas student r11 Columbia av
—June student r11 Columbia av
—Robt B bldr h11 Columbia av
Skipwith Haskin (Carrie) auto mech h22 Grant
Slane Michl (Emma) driver Ry Exp Co Inc h313 Manor av
Slater Bynum T (Lena) servicemn Bear Inst (NY) h32 Columbia av
—Glenn atndt r32 Columbia av
Slingerland Frank A (Margt E) formn S E & M Vernon Inc (E) h51 Burnside av
—Margt r51 Burnside av
—Virginia clk S E & M Vernon (E) r51 Burnside av
Sloan Kellogg (Mary) h14 Hampton rd
—Wm R Rev (Ellen F) pastor First Presbyterian Ch h9 Springfield av
Sloat Chas W (Lucretia E) broker (NY) h120 Elm
—Francis E (Deloras) clk (NY) h24 Oak la
Smeltzer Chas M (Alice) formn N Y Tel Co (NY) h21 Elm
—Chas M jr investigator Household Finance (Allentown Pa) r21 Elm
Smid Milo V (Marjorie E) tel eng Western Elec Co h305 Maple pl
Smiles Letitia Mrs r27 Elizabeth av
Smith Albert A (Rosemond) slsmn (NY) h401 Central av
—Anne h114 Eastman
—Barbara r324 N Union av
—Benj H (Eliz) mgr h34 Beech
—Benj H jr slsmn (NY) r34 Beech
—Carrol r10 Sylvester
—Chas C (Veda) mechl eng h310 Retford av
—Dorothy E hostess Florida Special r40 Manor av
—Edw F (Theresa F) signal supvr CRRofNJ h109 Walnut av
—Edwin J (Elsie H) clk Hub Hdw Co (U) h14 Riverside dr
—Eliz E sten Sonoco Products Co (G) r40 Manor av
—Eliz M Mrs h5 Claremont pl
—Ellen tchr Sherman Sch r New York City
—Ethel B prin Sherman Sch r1 Balmiere pkwy
—Florence M (wid Thos) r8 Sylvester
—Foster T (Marion) chem (NY) h324 N Union av
—Fredk R clk (NY) r5 Claremont pl
—G Russel (Florence) elec eng (NY) h10 Sylvester
—Jeanette P Mrs r210 Maple pl
—Jos (Frances) clk h305 S Union av
—L Cooper student r34 Beech

THE WESTFIELD TRUST COMPANY
Member Federal Deposit Insurance Corporation
OFFERS EVERY MODERN BANKING SERVICE

Smtih
—Leslie E (Grace M) ticket agt CRRofNJ h79 Burnside
—Letitia r306 Orange av
—Lizzie (wid Geo) r212 Retford av
—Mabel H Mrs drsmkr 307 Denman rd h do
—Maxine E sten r210 Maple pl
—Peter H (Helen B) auditor (N) h27 Hillcrest av
—Randal (Mary A) cheml eng (Bayonne) h508 Elm
—Raymond E (Lena A) mechl eng Tydewater Oil Assn (B) h226 Walnut av
—Robt clk r338 Walnut av
—Robt jr clk (NY) r338 Walnut av
—Robt G ctr Tingly Rubber Co (R) r6 E South av
—Roderick W (Vera H; The Aspinook Corp) (NY) h40 Manor
—Sidney F (Grace M) interior decorator 303 Orange av h do
—Sidney T (Eva W) asst mgr A & P (Rahway) h110 Centennial av
—Sidney W (Evelyn A) ins (NY) h26 Lenox av
—Vera H Mrs librarian Christian Science Reading Room h40 Manor av
—Walter C h11 English Village apt 3A
Smock Harry (Lena) lab Twp of Cranford h31 Woodlawn av
Smyth M Darby Mrs (The Book Shop) h113 Miln
Smythe Marion Mrs r101 Centennial av
Snedeker Jas R (Theresa C) filling sta h206 Pawnee rd
—Theresa C Mrs tchr Lincoln Sch h206 Pawnee rd
Snover Elmer service eng Aga Stove Co r Roselle N J
Snow Chas A (Laura M) slsmn h16 Retford av
Snyder Donald M pres Loveland Fuel Co r Scotch Plains N J
—Geo M clk The Texaco Oil Co (NY) r125 Centennial av
—Peter E (Helen P) clk (NY) h332 S Union av
—Philip M (Loretta F) genl formn Western Union (NY) h 125 Centennial av
—Richd H (Dorothy E) elec eng h196 Arbor
Sohn Carl W (Frances) auditor (Bayonne) h10 Hillside pl
Soloman Geo auto mech r9 Hayes
Solow Irving (Charlotte) bicycles 2 Eastman r18 Schuyler av (Newark)
Somers Marie slswn G C Murphy Co (W) r115 Miln
—Thos A (Cecelia) h107 S Union av
Somerville John r207 W North av
—Mary J Mrs r207 W North av
Sonkin Saml C dentist 102 Walnut av r105 Grove (E)
Sophar Harris (Florence) chemist (NY) h30 Central av
Sorabrout Arth R clk (NY) r20 W Holly apt 6
Sorensen Alf W (Ellen A) carp h108 Benjamin
—Christopher (Lois) clk Federal Ship Yds (Kearny) r501 Elm
Sorger Anton F (Minnie) mech (Jersey City) h828 Springfield av
—Anton F jr (May) r828 Springfield av
—Norman student r828 Springfield av
—Richd r828 Springfield av
—Walter mech (Jersey City) r828 Springfield av
Sorrell Mary L Mrs cook 4 Denman rd
South & Walnut Co (Irving and Saml Milberg) liquor dlrs 101 E South av
Southard Henry (M Alice) h12 Hampton rd
Sowa Frank J (Frances J) chem h124 S Union av
Spann J Geo (Margt H) clk (NY) h701 Orange av
Spargur Franklin J (Lucy E) h24 Springfield av apt 2
Spaunberg Minnie sec r6 Berkeley pl

The Westfield Leader

Westfield's Leading Newspaper

Every Thursday

50 Elm St.

Phone Westfield 2-4407

VISWAT'S DAIRY

Famed For Faithful Service Since 1909

235 W. NORTH AVE. (W)

Tel. W-2-0620



Polk's Bankers Encyclopedia

The Bank Directory of the World

Issued Mar. and Sept.

$15.00 Per Volume

R. L. POLK & CO.
Publishers

431 Howard St. Detroit

354 4th Ave. New York

WESTFIELD FEDERAL SAVINGS & LOAN ASSOCIATION

SAVINGS AND INVESTMENT ACCOUNTS

Federally Insured Up to $5,000 — Ideal For Investment of Legacies, Trust Funds, Business Reserves, Etc.

Westfield Federal Savings & Loan Association

30 East Broad St. Westfield, N. J. Tel. 2-4500

Spears Frank J (Mary C) still opr h3 Edward pl
—Harry drftsmn Standard Oil Co r422 Brookside pl
Specht Anton (Mary) gro 300 Centennial av h320 High
—Henry r320 High
—Jos H (Ella; Model Bakery) h100 Centennial av
—Olga tchr (South Plainfield) r7 Eastman
—Olga E tchr r100 Centennial av
—Roselyn O sten Am Smelting (NY) r100 Centennial av
Speck Margt r218 Retford av
Speed Auto Stores (Wm Haveson) 11 N Union av
—Eliz G student r609 High
—Stewart L (Edna L) clk Western Elec (Kearny) h609 High
—Wm E student r609 High
Spencer Eliz r3 Tuxedo pl
—Jas (Carrie) h31 Osborne pl
—Martha Mrs h235 Cranford av
Sperry Helen r325 N Union av

SPERRY THOMAS A, V-Pres Cranford Trust Co, r827 Highland av (Westfield)

—Wm M II (Florence B) lawyer h325 N Union av
Sperv Anna (wid Wm) r8 Hawthorne
Spezafera Jos (Edelgina) mach opr Sonoco Products Co (G) r10 W Lincoln av
Spilsbury Hugh G (Marietta) h605 Linden pl
Spittler Calvin G (Nora) h15 E North av
—Cecil clk Amer Cynide Co (L) r15 E North av
Spitzfaden Alf E (Frances J) mechl eng h59 Normandie pl
Spohn Geo B (Louise W) slsmn h464 Orchard
Spreen Wm F (Frances B) mechl eng h209 Elizabeth av
Springer Wm H (Mina) clk h311 S Union av
Springfield Andrew J (Virginia A) dockmn Sinclair Refg Co (Tremly) h613 Centennial av
—Public Tennis Courts 315 Springfield av
Sprowls Willard R (Mary V) chem Standard Oil Co h327 Manor av
Spurloch Frank (Estelle) taxi r205 High
—Herbert K (Kath M) pkr DuPont Co (G) h390 Centennial
—Isaac (Marie) porter CRRofNJ h109 High
—John (Georgia) driver Robbins & Allison Inc h26 Johnson
Spurlock Chas W (Thelma) driver Wm D Reel h21 Woodlawn av
Squires Thos (Alice) lab Standard Oil Co h94 Winans av
Sroka Michl mgr The Great A & P Tea Co r Plainfield N J
Staats Chas E (Florence J) eng h212 S Union av
Stack Edw J (Kathleen) slsmn (NY) h36 Beech
Stacy Grace Mrs clk Peter Pan Clnrs h221 Walnut av
—Wilford A (Grace) clk Gt A & P Food Co (Rahway) h221 Walnut av
Stadelman Frank (Olive) formn Latendorft (Bayonne) h5 Edward pl
Stagg Wm H h207 W North av

STANDARD LUMBER & SUPPLY CO INC, Charles E Vilade Pres, Mrs F Berardinelli Sec-Treas, Lumber, Builders' and Masons' Supplies and Hardware 94 High cor Chestnut, Tel 6-0508 (For further information see right side lines and page 18 Buyers' Guide)

Stanek Geo (Eleanor C) asst inspr Singer Co (E) h1 Bell pl
Stanger Jane A r705 Willow

STANGER JENNIE M MRS, Real Estate, Sales, Rentals and Property Management, Notary Public, 705 Willow, Tel 6-1932, h do (For further information see page 22 Buyers' Guide)

—Wesley A (Sarah) pres Cranford Historical Society h409 Casino av

J. S. IRVING COMPANY.
NORTH AT CENTRAL AVE. WESTFIELD, NEW JERSEY
LUMBER — MILLWORK — MASON'S MATERIALS
COAL — COKE — FUEL OIL — OIL BURNERS
"Headquarters for Home Improvements" Tel. 2-3030

Stanger
—Wesley A (Jennie M) sec Cranford Boys' Camp Assn Inc h705 Willow
Stanka Julius (Eliz) mach Singer Co (E) h52 Osborne pl
Stankowsky Albert lab r9 Quine
—Doris fctywkr r9 Quine
—Julius (Anna) wtchmn h9 Quine
Stanley Helen tchr Cleveland Sch r9 Sylvester
—Howard J clk r9 Sylvester
—Jack (Stella) h9 Sylvester
—Jos student r9 Sylvester
Staples Chester B (Florence W) installer N Y Bell Tel Co h 14 Elizabeth av
—Gertrude V (wid Wm) r238 W North av
Starr John (Rebecca) h23 Hampton rd
Stassen R J h44 W Holly apt 24
Stearns J Brenton (Mabel D) tchr (Roselle) h150 Elm
—Stewart G (Marie) slsmn h116 Severin
Steckham Stephany bkpr Clipper Homes Corp of N J r Newark N J
Steele Clara L addressograph opr (NY) r109 Miln
STEELE EUGENE E (Lavanch E), Bldg Inspr Cranford Township, h109 Miln, Tel 6-1875-J
—Floyd E clk (NY) r109 Miln
—Harold E (Elsie O) clk (NY) h109 Orange av
—Thelma M sec (NY) r109 Miln
Steffan John (Frieda C) instrument repr Standard Oil Co (Bay Way) h114 Benjamin
Steffner Albert J (Alice) eng CRRofNJ h430 Brookside pl
—Loraine entertainer r430 Brookside pl
Steggalls Francis J (Beatrice M) supt River View Apts h bsmt 4 Riverside dr
—Grace r bsmt 4 Riverside dr
—Rita student r bsmt 4 Riverside dr
Steigerwalt Geo (Cora B) eng CRRofNJ h114 Centennial av
—Herman G inspr Genl Motors Corp (Linden) r114 Centennial av
—Jean E student r114 Centennial av
—Wardell F student r114 Centennial av
Stein Anthony C (Hirmine M) lawyer h8 Balmiere pkwy
—Saml pres-genl mgr Swan Clnrs & Dyers Inc r Elizabeth
Steinbach Theo mgr Utility Blade & Razor Co r Millburn N J
Steiner Ann sten Aluminum Co of Am (G) r117 Preston av
—John drftsmn Davis Eng (E) r117 Preston av
—Peter (Mary A) pntr T H Wichern (W) h123 New
—Rose (wid John) h117 Preston av
—Wm N v-pres-treas The Union Millwork & Supply Co r Elizabeth N J
Steinger Wilson atndt Blue & Gold Co r Plainfield N J
Steitz John J jr (Eliz S) slsmn (NY) h18 English Village apt 2A
Stellhorn Wm F (Avis) gro 360 E North av h do
Stephen Marion sten Prudential Ins Co of Am (Newark) r36 Hillcrest av
—Orville student r36 Hillcrest av
—Orville B (Anna J) mechl eng Western Elec Co (Kearny) h36 Hillcrest av
Stephens Chris R (Myrtle R) carp h4 Washington pl

PRINTING
Phone WE 2-5585
Fine Social and Commercial Printing...
Prompt Service
Full Count
Right Prices
•
Advertising Novelties
•
PROGRESSIVE PRINTERS
206 North Av. W.
WESTFIELD, N. J.

YOUR CITY DIRECTORY
MIRRORS THE Commercial Life of your CITY



Dunn Auto Sales, Inc.
DE SOTO and PLYMOUTH MOTOR CARS
Authorized Sales and Service
309-311 E. North Ave. Phone Westfield 2-1507



Stephenson Jos B mach h223 Cranford av
—Mary E r223 Cranford av
Stepp Newell P (Mary) mgr Cranford Theatre h208 Holly
Sterger Wilhelmine Mrs r114 W North av
Sternenberg Alex R (Elsa) brewerywkr (NY) h304 S Union
—Alex R jr r304 S Union av
—Ralph ship clk (JC) r304 S Union av
—Walter asst auditor (Eliz) r304 S Union av
Sterrett Chas H (Martha R) clk U S Govt h705 Linden pl
—Eliz K clk (NY) r705 Linden pl
Stesenko Alex (Vera) mach Watson Stillman (Roselle) h165 N Lehigh av
Stetson Sadie Mrs r14 Burnside av
Steve's Garage (Steph M Eustice) 32 W South av
Stevens Chas J (Margt B) lawyer (NY) h10 Willow
—Harold C (Helen M) elec eng h121 Nakatom dr
—Horace (Ruth) acct h5 English Village apt 2B
Stevenson Albert C (Hattie) mach opr Am Cable Co (N) h 42 Johnson av
—Jane E r46 Johnson av
Stewart Chas R (Rose) elecwkr Western Elec Co (Kearny) h107 Hillcrest av
—Doris r37 Elizabeth av
—Lawrence L (Nellie) inspr Hartford Boiler Co h37 Elizabeth av
—Newton P (Cath M) h409 Orchard
Stickney Louis E (Marian K) hoisting eng LVRR h224 Columbia av
Stiles Lloyd C (Bessie M) civ eng h6 Riverside dr apt 204
Stimpson Ethelynde (wid Wm O) h215 Retford av
—Grant teller North River Savings Bank (NY) r215 Retford
Stinemire Wm (Ruth I) acct h312 High
Stoeffler Wm C (Helen V) r503 Central av
Stohlberg Axel H h11 English Village apt 1A
Stone Emily Mrs h26 Pittsfield
—Ira sec (Newark) r26 Pittsfield
Stonebridge Chas L (Estelle M) eng Standard Oil Co (NY) h 701 Springfield av
Storm Oscar (Eliz) carp h15 Concord
Story Cath I clk H E Rowe Co r114 Retford
—Harold R (Caroline M) driver h114 Retford av
—Olive waiter r114 Retford av
Storz Jacob F (Stella S) elec eng Western Elec Co h706 Springfield av
Stout Elijah (Florence E) acct (NY) h227a Walnut av
—Roland teller Mfrs Trust Co (NY) r32 Hamilton av
—Walter W (Augusta L) elec eng (Newark) h32 Hamilton av
Stoutenburger Mary r108 Holly
Stoutenburgh Mary A h115 Alden
Strack Clifford P (Frances E) clk (NY) h51 Elizabeth av
Strawbridge Richd D (Dorothy D) treas Burry Biscuit (Newark) h239 Walnut av
Streeter Earl H (Vera L) supvr Genl Motors Corp (L) h324 Manor av
Streu Alvin wtchmn Hud-Cin Products Co (W) h70 Burnside av
—Chas C r70 Burnside av
—Herbert W (Zita R) clk (N) h126 Besler av

Stein Bloch Clothes Stetson Hats
JOHN FRANKS
Men's Apparel
Manhattan Shirts WESTFIELD • PLAINFIELD Nunn-Bush Shoes

Streu
—John R (Dora) lab Hud-Cin Products Corp (W) h114 Besler av
—Richd (Marie) dyemkr Aluminum Co of Am (G) r114 Besler av
Strobel Paul (Eliza) metalwkr h10 Wall
Stroebel Geo A (Margt) mechl eng h355 S Union av
Strong Jas A (Grace) pres Reel Strong Coal Co Inc h354 E Lincoln av
—Shirley M student r354 E Lincoln av
Stront Martin scavenger r1531 Robins
Struble Waldermere G (Jean D) chf clk CRofNJ (JC) h126 Lexington av
Stryker Edw E (Mary C) chf clk Breeze (N) h7 Marsh
—Jas S (Margt) oil gauger Standard Oil Co (Bay Way) h116 Burnside av
Stuart Chas E (Bernice M) clk (NY) h20 Oak la
—Madeline H tchr High Sch r11 Madison av
—Norman F (Madeleine) mgr General Motors Corp (NY) r 11 Madison av
Stuck Geo radio mech r12 W Holly
—Geo J (Hazel B) acct h12 W Holly
Stugart Seth T r305 Casino av
—Seth T jr r305 Casino av
Stupak Alex J (Mary E) brewer (N) r103 Bloomingdale av
Sturnfels Carl roofer Paramount Roofing Co r Elizabeth N J
—Glen roofer Paramount Roofing Co r Elizabeth N J
Sullivan Danl r101 S Union av
—Frank D (Mary D) clk (NY) h348 E Lincoln av
—Harold J tchr (NY) r348 E Lincoln av
—Marguerite R sten (NY) r348 E Lincoln av
—Mary A r348 E Lincoln av
Sully Austin (Alberta) car inspr PRR h598 Raritan rd
Sulzer E Fred (Dorothy) pres E Fred Sulzer & Co Inc r Elizabeth N J
—Fred & Co Inc E Fred Sulzer pres elec contrs 27 N Union av R7
Summers Burton E welder Genl Motors Corp (L) r3 Blake av
—J Arth (Stella M) bus driver Public Service Co r3 Blake av
Sumner Albert atndt Atlantic Refining Co r Roselle NJ
Sussmane Mack (Minnie) gro 418 Centennial av h do
Sutter Henry G (Jane) reporter Elizabeth Journal (E) h13 Roger av
Sutton John lab Cranford Motor Sales r107 High
—Paul A (Edna L) elec eng Western Elec Co (Kearny) h148 Hillcrest av
—Wm E (Eliz) ship clk Aluminum Co of Am (G) h90 Benjamin
Suyato Stanley (Irene) mach Singer Co (E) h53 Osborne pl
Swackhamer Emma J (wid Frank R) h322 Walnut av
—F Harry (Laura S) slsmn h11 Hamilton av
—Laura S Mrs (Richards-Swackhamer) h11 Hamilton av
Swain Donaldson (Johnson & Swain) r11 Grove
—Homer (Mary F) h11 Grove
Swan Cleaners & Dyers Inc Saml Stein pres-genl mgr 44 E North av
Swaney Miller (Helen) research chemist h109 S Union av

Lumber
Standard Lumber & Supply Co.
INC.
Lumber
Builders' Supplies
Paints
Hardware
Tel. Cranford 6-0508
Cor. High and Chestnut
CRANFORD



Directory Libraries
We Have on File in Our
DIRECTORY LIBRARY
Copies of the Directories of Practically Every City in the
UNITED STATES and Canada.
These are for your convenience
If you want information you are unable to procure elsewhere, call on us
R. L. POLK & CO.
The DIRECTORY IS THE COMMON INTERMEDIARY BETWEEN BUYER and SELLER



Who Sells It?

Is Answered by the Classified Business Lists in this Directory

Swann Ethel W (wid Wm) r305 Denman rd
—Milton L drftsmn h305 Denman rd
Swarts David (Rose) lab h241 W North av
—Robt L uphol General Motors Corp (L) r241 W North av
Sweeney Danl J (Grace S) *still opr* Standard Oil Co h25 Cranford ter
—Edw J (Elba L) acct Western Elec Co h8 LaSalle av
—Rolph E student r8 LaSalle av
Swenson O Gordon (Marjorie E) eng r416 N Union av
Swisler Wm F (Cordelia) h2 Normandie pl
Switzgable Harold E (Edythe M) h11 Pawnee rd
Sykes Fredk (Neva E) member Cranford Township Committee h319 Hampton
—Lawrence clk (N) r319 Hampton
—Virginia r319 Hampton
Syze Anna I Mrs r6 Claremont pl
Szabo Gabriel (Vera A) bklyr h105 Orange av
—Gabriel S (Wilhelmina) welder Green Mfg Co (N) r105 Orange av

TABB WALTER (Josephine), Landscape Gardener, General House Cleaning 243 Cranford av, Tel 6-1558-J (For further information see page 16 Buyers' Guide)

Taddeo Jerome (Amelia) clk h309 S Union av
—John A atndt Hughe's Texaco Sta r2 Garfield
—Palma A (wid Anthony) h2 Garfield
Taffrath Minnie (wid Hugo) r123 Hillcrest av
Talbert Norbert E r244 W North av
Talbot Louis A (Edith) real est r9 Normandie pl
Talcott Henry M (Dorothy) slsmn h61 S Union av
Taliaferro Caroline r305 N Union av
—Lucy B sec r305 N Union av
—Myrlin L (Margt) elec eng Western Elec Co h112 Orange
—Thos C (Madge B) ins (NY) h305 N Union av
Tangel Julius student r226 Retford av
—Oscar (Anna) *supt* h226 Retford av
Tansey Gertrude tchr Cranford Sr & Jr High r Atlantic Highlands NJ
Tanzer Louis (Eliz) carp h166 N Lehigh av
Tarbous Nellie opr Cranford Beauty Studio r Plainfield NJ
Tarlow C I Inc Max Tarlow mgr liquors 23 S Union av
—Chas I (Ida) gro 23 S Union av h do
—Max mgr C I Tarlow Inc r23 S Union av
Tarver Dewey (Altamuse) winder Am Cable Co (N) h38 Johnson av
—Peter J (Mamie M) strander Am Cable Co (N) h38 Johnson av
—Viola Mrs h57 Johnson av
Tarvox Leon A (Virginia P) chem eng Lummus (NY) h319 Walnut av
Taylor A Kenneth (Jane) slsmn h115 W North av
—Allen (Evangeline) plant mgr Shell Oil Co (Sewaren) h14 English Village apt 3A
—Arba S (Emily M) h44 W Holly apt 17
—Arth (Nancy S) chef h50 Johnson av
—Eleanor R r7 Henley av
—Grace r1 Hampton
—Herbert C (Eliz M) dir (NY) h706 Willow
—Howard r112 Pine
—Howard (Phebe) clk Spencer Trask (NY) h109 Alden

TAYLOR JENNIE V, Real Estate Service and Insurance 275 Rankin av, Tel 6-0675 (For further information see right side lines and page 22 Buyers' Guide)

—Laura F sten Prudential Ins Co of Am (N) r59 S Union av
—Marian sten Aluminum Co of Am (G) r109 Alden
—Virginia sten (NY) r109 Alden



WM. E. GOURLEY

Plumber

"Jobbing a Specialty"

PHONE CRANFORD **6-1350**

Gray Inc.
318 Broad Street
Phone Westfield 2-0143
MORTICIANS
106 N. Union Avenue
Phone Cranford 6-0092

Taylor
—Wm I (Edna) slsmn h59 S Union av
—Wm J (Caroline) mgr (NY) h112 Pine
—Wm J jr r112 Pine
Teague Lucy O tchr Cranford Sr & Jr High r16 Berkeley pl
Tedder J W Albert (Edna) clk h220 Retford av
Teel Frank r120 Cranford av
Temple Beth El 37 W South av
Templeton Donald B (Jean G) radio eng h21 Burchfield av
Templin Lester (Fannie) agt Blue Ribbon Dairy Farms Inc h324 S Union av
TenEyck Howard (Pauline) mach David Engineering Co (E) h54 Osborne pl
Tepkus Albert V (Mildred) chemist r26 Cranford ter
Terrell Dorothy Mrs local dir Girl Scouts Inc r17 Hampton
—Edw E phys 16 Alden r215 Holly
Terrill Hannah Mrs r7 Oak la
—Ralph P (Lorna D) mgr (NY) h204 West End pl
—W Herbert (Annie P) sls mgr (N) r204 West End pl
Terry Clarence W (Emma M) mgr Gt A & P Tea Co (K) h93 Benjamin
—Louise E sten Bayway Terminal r10 Elizabeth av
—Merwyn M (Carrie M) eng Central RRofNJ h10 Elizabeth
—Merwyn M jr clk Genl Motors Corp (L) r10 Elizabeth av
—Nelson R atndt r10 Elizabeth av
Teschner Marion clk (NY) r33 Broad
—Paul G (Marie) acct (Bayonne) h33 Broad
Teverlin Wm F (Mary R) clk Bergstrom Coal Co h9 Retford
Thall Frank clk Acme Market r2 Cayuga rd
—Howard USA r2 Cayuga rd
—Howard F (Nellie E) firemn Standard Oil Co h2 Cayuga rd
—Raymond aero mech Am Air Lines (N) r2 Cayuga rd
Thatcher Chas (Mabel L) trainmn CRRofNJ h99 E Lincoln
Theisz Geo carp r4 Hollywood av
THEISZ JOHN A (Grace L), Gulf Gasoline and Motor Oils, Specializing In Lubrications, Goodrich Tires, Tubes and Batteries 102 W North av, Tel 6-0944, h18 2d av (G), Tel Cranford 6-2237
—Robt (Amelia) carp h4 Hollywood av
THERMANN AUGUST D (Marie; Cranford Dairy), 20 W South av, Tel 6-0197, h do
—Aug D jr mech General Motors (L) r20 W South av
—John driver r20 W South av
—Mariana sten r20 W South av
Therney Jos waiter h11 Munsee dr
—Pauline r11 Munsee dr
Thiehe Lucille clk Acme Mkt
Thiel Louise A (wid John) h132 Hillcrest av
Thomas Edgar W (Helen) civ eng h20 Berkeley pl
—Edison A (Sara) adjuster Simmons Co (E) h201 W North
—Edw A buyer Abercrombie & Fitch (NY) r116 Pine
—F W h228 Walnut
—Isaac L (Eva H) tel eng Western Electric Co (K) h3 Morningside pl
—Jas N (Sarah M) clk (NY) h31 Burnside av
—Louis h306 Edgar av


Polk's Bankers Encyclopedia
The Bank Directory of the World
Issued Mar. and Sept.
$15.00 Per Volume
R. L. POLK & CO.
Publishers
431 Howard St. Detroit
354 4th Ave. New York

PACKARD WESTFIELD CO., INC.
Packard
Sales and Service
605 North Ave.
Westfield, N. J.
Phone WESTFIELD 2-4646

J. D. LOIZEAUX
LUMBER COMPANY
PHONE PLAINFIELD 1776
861 South Ave. Plainfield, N. J. Tel. 6-1776

Thomas
—Mary L r201 W North av
—Percival E (Lulu) slsmn h116 Pine
Thomen Paul W (Marjorie) civ eng h23 Herning av
Thompson Addie maid r 3 Burchfield av
—Anne sten (NY) r308 Central av
—Ethel G (wid John H) mus tchr 11 Pittsfield h do
—Eunice C Mrs tchr Lincoln Sch h124 Lexington av
—Frank V (Eunice C) clk Standard Oil Co (Bayway) h124 Lexington av
—Harry h21 Bloomingdale av
—John H mech h308 Central av
—John T (Mabel D) acct (Elizabeth) h8 Lawn ter
—Linda S with Lehigh Coal & Supply Co r Westfield NJ
—Richd (Alice) broker (NY) h10 Claremont pl
—Robt H (Mary C) eng Genl Motors Corp (L) h12 Lenox av
—Wm M (Genevieve M) editor Shell Oil (NY) h11 Mansion ter
Thomson Rebecca maid 305 N Union av
THOMSON ROBERT C, Pres Lehigh Coal & Supply Co of Union County, N J, r Westfield, N J
THOMSON ROBERT C JR, Sec Lehigh Coal & Supply Co of Union County N J, and Sec Union County Oil Co, r Westfield, N J
—Sanford K (Gertrude) h502 Central av
Thony Emil (Lucy) lab r43 Hollywood av
Thornberry Wm pntr r711 Tulip
Thunberg Myron clk r209 W North av
—Tecla (wid Carl) h209 W North av
Thurmann John driver Cranford Dairy r20 W South av
Thurston Chas G (Jessie A) chemical opr h598 Raritan rd
—Leslie C (Barbara) chemical opr Duponts h598 Raritan rd
—Una D (wid Campbell) r123 Centennial av
Tidabock Herbert J (May) clk General American Transportation (Carteret) h814 Springfield av
Tidd Leon F (Eliz M) wtchmn (Bayway) h502 Centennial av
Tidewater Oil Co Wm Schwarz mgr filling sta 95 W North av
Tiller Frank clk Thatcher Furnace Co (G) r103 Burnside
—Hugo J (Sophia R) lab Beckley Perforating Co (G) h103 Burnside av
Tillett Ray V (Laura) master mariner h108 Bloomingdale
Tillitt Bettie M clk Fidelity Trust Co (N) r1 Wade av
—Bruce M (Fannie) br mgr GtA&PTeaCo h1 Wade av
Tillson Marie A Mrs h407 Orchard
Timminia Jos lab r21 Woodside av
—Saml lab h21 Woodside av
Tineo Anthony fcty asst Packing Engineering Corp r712 E Lincoln av
—Dominick r712 E Lincoln av
—Gaetano (Jennie) gdnr h712 E Lincoln av

Commercial Savings Custody Safe Deposit
THE WESTFIELD TRUST COMPANY
Investments Foreign Trust Loans
MEMBER FEDERAL DEPOSIT INSURANCE CORPORATION

Tineo
—Jos pntr Malcolm Wallace r712 E Lincoln av
—Louis hlpr Clipper Homes r712 E Lincoln av
Tinnes John (Barbara) h Rosella av
—John (Beatrice) h Roselle av
Tinnesz Ann clk r36 Burnside av
—Anton (Kath) gro 84 Burnside av h36 do
—Anton J jr (Mary M) meatctr Anton Tinnesz h44 Burnside av
—John (Mary) milk dlr h70 Burnside av
—Peter clk Anton Tinnesz r36 Burnside av
Tinto Anthony G (Marion) baker Prudential Ins Co of Am (N) h200 High
Todd Geo W (Julia B) plant mgr Bayonne Steel Barrel Co (B) h106 Orange av
Tola Anthony (Angelina) h664 Coleman av
Toll Arth B (Mary E) plmbr CRRofNJ h122 N Lehigh av
Tomasulo Michl C (Concetta M) tchr h400 Elm
Tomczyk Helene sten Diamond Watch Co (NB) r104 W South av
—Myron clk Western Electric Co (K) r104 W South av
—Stanley (Josephine) h104 South av W
Tomey Jennie clk (NY) r24 Berkeley pl
Tomlinson Philip G (Constance B) banker (NY) h20 W Holly apt 3
—Richd L (Alice R) refrigeration eng h47 Balmiere pkwy
Tompkins Frank h15 Tuxedo pl
—Robt mgr Atlantic Refining Co r Springfield NJ
Tomredle Anna maid r38 Richmond av
—Chas lab r38 Richmond av
—Wm (Anna) lab h38 Richmond av
—Wm jr hlpr Singer Co (E) r38 Richmond av
Tondel Louis R (Martha) driver h105 Central av
Tool Dorothy R sten Twp Engineer r429 North av
—Raymond K (Dorothy R) slsmn (NY) h429 N Union av
Topinka Bonni (Emma) lab h34 Henley av
Tordorg Howard N (Anne E) clk (NY) h23 Adams av
Torr Alice L (wid Harry R) h160 N Lehigh av
—Harry (Helen) driver Cranford Cleaners & Dyers r131 Severin ct
Torro Agnes opr Mary Meyer Mfg Co
Tosto Russell lab Aluminum Co of America (G) r245 W North av
Toto Carrie maid 426 N Union av
Tournier Edw P (Marie M) civ eng h20 Elmora av
Tourres Aral L (Mary) coml agt Ry Exp Agcy Inc (E) h48 Hillcrest av
Tousley Eleanor J (wid Andrew) r301 Manor av
Toutounjian Mihran (Doris; Cranford Cleaners and Dyers) 340 W North av
Tower Richd A (Gladys S) supt constr J Rich Steers (NY) h 19 LaSalle av
Towler Edw Mrs h8 Arlington rd
—Eug D (Lucile) adv (NY) h18 Madison av
Towne Elbert S (Cora C) treas Leet Organ Co Inc (NY) h15 Spruce
—Louise E sec (NY) r15 Spruce
Townsend Dude (Daisy) h32 Johnson av
—Jas B (Gertrude) lab Thatcher Furnace Co (G) h43 Johnson av
—John driver Robbins & Allison Inc r43 Johnson av
—Lela Mrs r40 Johnson av
TOWNSHIP BUILDING, 23 E North av, Tel 6-1414
TOWNSHIP OF CRANFORD (See Cranford—Township of)

"The DIRECTORY IS THE COMMON INTERMEDIARY BETWEEN BUYER and SELLER"
MORE GOODS ARE BOUGHT AND SOLD THROUGH THE CLASSIFIED BUSINESS LISTS OF THE DIRECTORY THAN ANY OTHER MEDIUM ON EARTH

PLUMBING
PHONE
Cranford
6-1320
CHAPMAN
BROS.
Contractors
AUTOMATIC MOTOR STOKER COAL BURNER
MASTER KRAFT Oil Burners
Day and Night Service
36 E. North Ave.
Cranford, N. J.

HEATING

Toye Chas E (Eliz; Brennan & Toye) h21 Norman pl
—Marjorie nurse (NY) r21 Norman pl
Tracy Emma tchr Cleveland Sch r Alden
Trader Luzzetta r215 S Union av
Transue Etoila A Mrs h8 W Holly
Tratt Francis H (Claire F) elec eng Federal Telegraph (N) h106 Hillcrest av
Traut Fredk J (Julia) formn Walker Turner (P) h15 Kensington av
—Julia opr Mary Meyer Mfg Co r15 Kensington pl
—Walter F mach opr r15 Kensington av
Treacy Cyril S (Margt M) cheml eng h426 N Union av
Treichler Adolph (Esther) clk Central RRofNJ h25 Carpenter pl
—Gus (Agnes) driver h15 Carpenter pl
—Laura opr Mary Meyer Mfg Co r Roselle Pk NJ
—Laura smstrs r15 Carpenter pl
Trembley Agnes E r11 Burnside av
—Arth C (Agnes H) janitor Public Sch h11 Burnside av
—Arth C jr driver K & J Mkt r11 Burnside av
—Chas W (Kate) h111 Alden
—Gertrude asst librarian Free Public Library r111 Alden
Tremery Harry clk Acme Mkt r Roselle NJ
Tricarico Michl clk Chas Kurtz r Staten Island NY
Trinity Church Rev Frank M Sherlock pastor 119 Forest av
—Church Parish House 205 E North av
Triolo Albert barber Jas H Bryant r Elizabeth NJ
Tripp Chas W slsmn (NY) r609 Willow
Trompelt Emil (Freida) driver h39 Burnside av
Trotta Anthony (Mary) molder Thatcher Furnace Co (G) h81 Burnside av
Trowbridge Fredk C h6 Riverside dr apt 306
TRUBENBACH CHAS E (Dorothy; Cranford Feed, Seed & Coal Service), r Hillside N J
Trumbauer Marjorie student r9 Craig pl
—Robt (Louise B) buyer Kellogg Co (NY) h9 Craig pl
Tubasc Lewis (Ada M) pharm (NY) h131 Hillcrest av
Tucker John E (Mary) clk (NY) h18 Cranford ter
—Lawrence M (Ethel H) chemist h7 N Balmiere rd
—Wm D (Marcia) lab h81 Johnson av
Tunison Isabel Mrs h200 Elizabeth av
—Rachael W (wid Wm R) h42 S Union av
Tunner Etta tchr High Sch r Roselle NJ
—Jos R (Marian L) ship clk (Elizabeth) h2 Stratford ter
Turek Jos J (Margt K) supvr (Kearny) h211 Central av
Turk Jas B ins (NY) h108 Cranford av
—Reville (Jill) ins (NY) r108 Cranford av
Turko Carl pntr r17 Alden
Turner Chas (Shirley) chemist h19 Indian Springs rd
—Harry B (Ethel) produce h315 Walnut av
—Reginald (Marjorie) lab h528 E South av
—Wm F (Agnes C) acct h7 Pittsfield
—Wm F jr phys 7 Pittsfield r do
Tusch Emma (wid Albert) h103 Orange av
—Wilbert clk (NY) r103 Orange av
TUTTLE BROS INC, Thomas H Judson Jr Pres, W Russell Judson V-Pres, John C Evans Sec-Treas, E Tuttle Judson V-Pres-Asst Sec-Asst Treas, Volmer J Uhrenholdt Mgr, Lumber, Coal, Masons' Materials, Millwork, Hardware, Etc, The Plaza (Westfield), Tels Westfield 2-1492 and Cranford 6-1492 (For further information see top, bottom and front stencil edges and pages 10 and 14 Buyers' Guide)
—Ross F (Corabell) industrial eng (NY) h220 Central av
Tweed Nelson J (Ethel) h426 Casino av

INGRAM Inc.
226 W. NORTH AVE.
● Texaco Products
● United Motors Service
● Battery Service
PHONE WESTFIELD 2-1166

Twenty One Club Trinity Parish House Forest and E North
Tyree Bertha maid r236 Cranford av
—Ernest E (Maggie) lab h236 Cranford av
—Wm (Rosetta) lab r236 Cranford av
Udell Anna (wid Harry) beauty opr Venice Beauty Shop r33 Burnside av
Ugone Theo h30 Hollywood av
Uhl Richd (Patricia H) treas Laurance Engineering & Research h402 High
Uhlig Paul C (Emily) h2 Burchfield av
—Paul C jr (Gustava) carp h2 Burchfield av
Ulhigh Canoe Club Bruce VanWhy mgr 296 Springfield av
Ulrich Jennie R (wid Frank) r25 Cranford ter
Ummer Eliz sten r24 John
—Jean F (wid Fred) mgr Jumble Shop h24 John
—Mildred sten r24 John
Unami Park ws Lexington bet S Union av and Hillcrest av
Ungar Stanley P (Clara) lab h104 Holly

UNION COUNTY BUICK CO, Robert W Davidson Mgr, Buick Motor Cars, Dealers, Sales and Service 428-30 E North av (Westfield), Tel Westfield 2-4343 (For further information see page 4 Buyers' Guide)

UNION COUNTY GOVERNMENT, See Miscellaneous Section

UNION COUNTY OIL CO, Robt C Thomson Jr Sec, Fuel Oil, 11 E North av, Tel 6-1717

UNION COUNTY TRUST COMPANY (Cranford Branch), Harry L Dimmick Mgr, John V Nostrand Asst Mgr, 100 E South av, Tel 6-1300 (For further information see page 7 Buyers' Guide)

—Millwork & Supply Co Geo E Levanseller pres Wm N Steiner v-pres-treas Chas H Viohl sec 344 E North av
—News Co Stanley Lowski agt news dlrs 20 E North av
United Shoe Repairing (Michl Dalesandris) 11 N Union av

UNITED STATES POST OFFICE, Wm P D'Arcy Postmaster, 3 Miln, Tel 6-1622

Urick Alf W (Lillian H) slsmn h44 Normandie pl
Utility Blade & Razor Co Theo Steinbach mgr 331 Centennial av
V & C Incorporated Felix DiFabio pres-treas real est 6 N Union av
Vaichonis Peter P (Lucy K) farmer h166 Division av
Vail Jas L (Allien C) phys 28 Holly h do
Vajda Albert M h8 English Village apt 3-A
Valenti Alf E (Adeline J) sheet metal wkr (Mich) h602 E Lincoln av
—Frank (Josephine) lab h50 Cleveland
—Louis J (Jean C) wirewkr Volco Wire Co (K) h35 Osborne pl
Valentino Ann sten (NY) r804 Raritan rd
—Margt mach opr r804 Raritan rd
—Rose Mrs h804 Raritan rd
VanBenschoten Harold supt Aga Stove Co r Union N J
VanBergen Louis (Beatrice) civil eng h223 S Union av
VanBuehrman Fred atndt Blue & Gold Co r Union Beach
VanBuren Ada (wid Theo) r106 E Lincoln av
VanBuskirk Louise V (wid Wm E) h13 Hampton
VanCora Alf countermn Paul Kardell r Elizabeth N J

Directory Libraries

We Have on File in Our DIRECTORY LIBRARY

Copies of the Directories of Practically Every City in the UNITED STATES and Canada

These are for your convenience

If you want information you are unable to procure elsewhere, call on us

R. L. Polk & Co.
Publishers
Offices in Principal Cities

The DIRECTORY IS THE COMMON INTERMEDIARY BETWEEN BUYER AND SELLER

FRIGIDAIRE
E. G. SNOWDEN
Sales Service

EASY WASHERS IRONERS

Vandemark Minnie (wid Robt) h98 Centennial av
Vandermade Kryne (Nellie) archt h21 Dunham av
—Richd A drftsmn r21 Dunham av
Vander-Veer Chas H (Victoria) bicycle repr h712 Orange av
—Moxco (Mary) lab r712 Orange av
VanDerwerker Ralph J supt County Mosquito Commission r Summit av (W)
VanGilder Armand (Mildred H) slsmn h4 Mansion ter
—Mildred H Mrs slswn Richards & Swackhamer h4 Mansion ter
VanIderstine Harry (Marie) ins (Newark) h22 Doering way
Vann Ann maid 196 N Union av
VanNess Elbert (Ruth E) acct (NY) h16 Arlington rd
—Elbert jr slsmn r16 Arlington rd
—Elwood jr h216 E North av
VanNest Archie E D (Florence L) h27 Grove
—Richd L (Loretta B) mach Elastic Stop Not Corp (Union) h176 N Lehigh av
Vano Alf USN r323 Centennial av
—Andrew J (Mary) lab Standard Oil Co (Bayonne) h323 Centennial av
—Florence sten (NY) r323 Centennial av
—Vincent J clk (Newark) r323 Centennial av
VanOstrom Ann (wid Wm M) h109 Eastman
—Chas R (Eleanor A) elec contr 8 Alden h41 E North av
VanPelt Wm S (Angelette H) h15 Columbia av
VanSickle Della L tchr r107 Cranford av
—Irene A (wid John K) r107 Cranford av
—Thos E (Louise H) firemn CRRofNJ h117 Benjamin
—Thos E jr fctywkr Western Elec (Kearny) r117 Benjamin
VanStratum Wm H (Ruth) supvr Western Elec Co h18 Herning av
Vantrillo Michl (Rose) lab h85 Winans av
VanWagner E J (Florence W) real est 222 Walnut av h do
Vassallo Anna r95 Winans av
—Jos (Sophia) rigger h95 Winans av
—Nick student r95 Winans av
Vaughan Fort F (Olive L) eng Ebasco Service Inc h207 Orchard
—Rebecca r16 Woodlawn av
—Sadie maid 104 Hampton
Vaughn Chas R acct (Kearny) r211 Central av
—Eliz r222 Cranford av
—Fred driver r222 Cranford av
—Gulah lndrywkr Bieleski (G) r33 Johnson av
—Heaver D (Olivia) carp h222 Cranford av
—Kath Mrs r40 Johnson av
—Margt student r222 Cranford av
Veitch Richd W mach opr Public Service Co (B) r6 Washington pl
Venice Beauty Shop (Mrs Dora Benner) 6 N Union av
—Shoe Shop (Louis Lucas) 9 Eastman
Venneri Arth (Carrie) h106 Eastman
Vergallito Frank formn M & S Shirt Co (E) r205 Elizabeth av
Vernon Dorothy W tchr Sherman Sch r Bayonne N J
Vervoort Robt h20 W Holly apt 12-A
Vesper Menno A (Eliz B) slsmn Merck & Co (R) h8 Riverside dr apt 207
Veterans of Foreign Wars 7 W South av
Vicci Frank mason contr 77 Benjamin h do
Victor Clarence A (Mildred M) elec eng Western Elec (Kearny) h141 Hillcrest av
—Clarence A jr student r141 Hillcrest av
Vieth Wm I (Mary) real est (NY) h109 E Lincoln av

Wesley R. Braunsdorf Associates
• EVERY FORM OF INSURANCE •
24 Hour Service—N. J.—N. Y.—Conn.
53 ELM ST., WESTFIELD, N. J. TEL.-2-3115--2-0200; NIGHT 2-3114

VILADE CHARLES E, Pres Standard Lumber & Supply Co Inc, h417 Orchard, Tel 6-0909
—Edwin H (Eliz) h417 Orchard
—Helen A r417 Orchard
—Marion E r417 Orchard
Village Improvement Assn 5 Doering way
Vincelli Frank F (Frieda) fnshr General Motors (L) h451 E North av
Vincentsen Mollie (wid Vincent) h603 Orange av
Vinson Julian J (E Patricia; Vinson's Super Service) r4 Springfield av
—Patricia clk Isaac Goldenberg r4 Springfield av
Vinson's Super Service (Julian J Vinson) 45 E North av
Viohl Chas H sec The Union Millwork & Supply Co r Plainfield N J
Violuns Ida E beauty shop 18 Woodlawn av h do
Vliet Frank H (Florence A) diemkr h25 Elizabeth av
—John F radiowkr (E) r25 Elizabeth av
Vodraska Frank meat ctr K&J h24 W Lincoln av
—Frieda (wid Frank) r24 W Lincoln av
Vogel Adolph Q (Corelia R) slsmn Bordens h602 Orchard
—Cath (wid John) h34 Burchfield av
—Chas J (Amelia) brklyr h36 Hollywood av
—Harold H (Cath) h5 Columbia av
—John W chemist r34 Burchfield av
—Margt Mrs h17 Columbia av
Voges Lewis (Alice) mechl eng (E) h51 Hillcrest av
Vogt John W (Mabel L) slsmn h228 Columbia av
—Richd J (Elise) clk (NY) h105 Severin ct
Volckmann Albert H slsmn Genl Chemical Co (NY) r44 S Union av
—Robt H (Johanna H) mgr Otis Elevator Co (Harrison) h44 S Union av
—Robt P electn Western Electric Co (Kearny) r44 S Union
Vondran Gloria r212 W North av
VonLynn Chas F (Anna) mechl eng (G) h12 Central av
VonWagner h123 Severin ct
VonWiegen Henry C administrative asst State Hwy Dept h704 Springfield av
Voorhees Fredk F (May J) clk (NY) h7 Balmiere pkwy
—Harold maintenancemn Public Service Elec & Gas Co r Elizabeth N J
—Jean M (wid Carlton) h300 E North av
—Jean M tchr Cranford High Sch r300 E North av
—Wm F h32 Forest av
Vores Arth r711 High
Voss Marian r314 Claremont
Vosseler Geo counterman Paul Kardell r Elizabeth N J
Vreeland Arnold W (Frances C) laboratory wkr Pub Service Co h1004 Orange av
Vreland Matthew A (Eliz C) h8 Adams av
Wadman Chas G (Louise A) slsmn h305 Orange av
Wadsworth Frank C (Caroline) broker (NY) h19 Berkeley pl
—Richd F chemist r19 Berkeley pl
Wagner Bertha C Mrs sten Cranford Trust Co r123 Columbia av
—Ewing (Mae) teller Cranford Trust Co h222 E North av

MAILING LISTS
COMPLETE
ACCURATE
FOR ANY LOCALITY
Write for Our LIST OF LISTS
R. L. POLK & CO.
PUBLISHERS
Offices in Principal Cities
We make up Special Lists

℞
D DARBY U G S •
Phone WESTFIELD 2-1198
℞

Wagner
—Frances M (wid Adam J) h104 Centennial av
—Henry A (Emilie B) auto mech h123 Columbia av
—John T (Ellen Y) slsmn (NY) h26 Beech
—Steph J (Kath) elec eng h110 Retford av
Wagstaff Jas C (Molly) tmkpr (State Island) r29 Arlington rd
—Walter (Cath) slsmn Buick Auto Co (Plainfield) r119 Alden
Walcott Raymond H (Rita) formn Standard Oil Co (Bayonne) h129 Severin ct
Walczyszyn Jos (Anna) meat ctr h472 Ludlow av
Walguarnery Don (Gertrude) mgr Acme Market h17 Clark
Walker Fannie H Mrs r11 W Holly
—Geo B (Ersline) slsmn h304 E North av
—Gus (Cora) barber h14 Buchanan
—Harold H (Alverna T) slsmn h11 Balmiere pkwy
Wall John B (Mae O) cash NY h63 Lawn ter
Wallace Andrew carrier PO r17 Alden
—Bruce C (Caroline) clk NYTelCo (NY) h12 Elm
—Celia M Mrs clk Peterson Dairy r108 Benjamin
—Chas A (Harriett E) prin High Sch h8 Elm
—Harriet E Mrs prin High Sch h8 Elm
—Jane r34 W North av
—John (Ellen) wtchmn h51 Richmond av
—Malcolm E (Elsie C) pntr 6 W Lincoln av h do
—Wm D (Letitia M) cost acct Western Elec Co (Kearny) h24 W Lincoln av
—Wm M (Blanche) brkmn CRRofNJ (JC) h34 W North av
Walling Grace T r20 Riverside dr
—Minerva T (wid John Q) r20 Riverside dr
Walls Alf P (Minnie) elec eng h3 Adams av
—Carl G (Ethel K) supvr Food Fair h28 Burchfield av
Walsh Albert S (Georgia) elec eng (NY) h405 Central av
—Harry (Genevieve) clk PO h52 S Union av
—J Royal (Elsie) slsmn h5 N Balmiere rd
—Wm G (Sylvia M) supvr Western Elec Co h614 Orchard
Walter Claud H h211 E North av
—Fred H (Eliz) pntr h29 Grove
Walters Lauramae R sten Federal Ship (Kearny) r59 Burnside av
—N Oliver (Ruth) instrumentmn Standard Oil Co h50 Burnside av
—Robt O r59 Burnside av
Walton E Hallier (Phyllis) electn h10 W North av
Wambach Kurt gdnr r4 Hollywood av
Wandelt Rupert E (Mabel S) acct Best Foods Inc (B) h55 Elizabeth av
Wangrin Raymond A (Ethel A) acct Columbia Engineering Corp (NY) h135 Hillcrest av
Wanko Albert (Ruth) lab h9 Quine
Ward Chas H (Wilhelmina F) loco firemn Lehigh Valley RR h104 Walnut av
—Chas L USA r104 Walnut av
—Everett S (Alice) slsmn Oakite (NY) h108 Holly
—Everett S jr coml artist r108 Holly
—Fredk C (Anabelle) elecl eng h120 S Union av
—Geo (Edith) policemn Cranford Twp h55 S Union av
—John W r4 Mansion ter
—Kingsland V student r108 Holly
—Rhoda E (Anna C) osteo 113 Miln h do
—Roland bkbndr r189 E North av
—Thos E v-pres Packing Engineering Corp r S Orange N J
—Walter M (Helen H) plshr Volco Wire Co (K) h1020 Orange av

Warfield Elisha r104 Hampton
—Harriet Mrs r104 Hampton
Wargo John (Anna) lab h30 Osborne pl
Warner Arth D (Margaretha A) clk (N) h31 Grove
—Beatrice E tchr Roosevelt Sch r180 N Lehigh av
—Geo K (Beatrice) purchasing agt Watermans Fountain Pen Co (NY) h180 N Lehigh av
—Geo K jr (Grace) clk Dupont (N) h222 E North av
—Harris S (Norma) clk (NY) h458 E Lincoln av
—Spencer R (Anna M) slsmn h12 Frazer pl
Warnock Andrew R (Marie) slsmn Scribner Co (NY) h401 Prospect av
WARNOCK MALCOLM R, Recorder Cranford Township, h 401 Prospect, Tel 6-0257
Warren Fred A (Hilda) mech General Motors Corp (L) h17 W North av
—Jos H (Ida) clk Standard Oil Co (L) h320 E North av
Warshany Pauline clk H E Rowe Co r141 N Lehigh av
—Steph (Pauline) garage (Linden) h141 N Lehigh av
Warsinski Carl (Josephine) h34 Burnside av
—Carl H (Helen A) lawyer 6 W North av h121 Cranford av
—Carl H jr student r121 Cranford av
—Erwin teller Union County Trust Co r Roselle Park N J
—Hugo pntr r34 Burnside av
—Jos (Lillian B) dir (NY) h711 Willow
Washbourne Forde (Ellen) wtchmn h9 Wall
—Marguerite G Mrs h24 Springfield av apt 10
—Mary r9 Wall
Washburn Florence r110 Miln
—Francis R (Mildred) asst credit mgr Allied Bldg Credit (Port Newark) h52 Hillcrest av
—Frank H student r24 Springfield av apt 10
Washington Richd (Audrey) lab Phelp Dodge Co (E) h382 Centennial av
—Richd (Rosemary) lab h21 McClellan
Washkan Martha tchr r11 Hampton
Wass Steph (Wilhelmina) clk B&ORR (NY) h238 W North av
Wasson Robt B (Sallie B) mechl eng Genl Motors Corp (L) h6 Riverside dr apt 105
Waterhouse Adeline N student r12 Berkeley pl
—C Richd (Adelaide N) woolens (NY) h12 Berkeley pl
—C Richd jr eng (NY) r12 Berkeley pl
—Robt woolens (NY) r12 Berkeley pl
Waters —— h16 Balmiere pkwy
—Allen student r428 Casino av
—Barbara student r428 Casino av
—Raymond A (Gladys F) banker (NY) h428 Casino av
Waterson Stanley A pharm Seager's Drug Store h39 Elizabeth av
Watkins Saml porter CRRofNJ r221 3d av (RP)
Watkinson Lawrence N (Marion T) instrumentmn Standard Oil Co (Bayway) h200 Arbor
Watson Andrew R (Christina M) organist h615 Springfield
—Charlotte r109 Holly
—Fannie r30 Forest av
—Fanny S (wid Thos) h30 Forest av
—Florence F (wid John) sten Geo S Sauer r117 Forest av
—Geo A (Louise C) v-pres National Underwear (NY) h109 Holly
—Hugh R (Louise) clk (NY) h12 Herning av
—Jean r109 Holly
—Jessie maid r30 Forest av
—Louise C r109 Holly
—Thos stock broker (NY) r30 Forest av



Where To Buy?

Consult the Classified Business Lists in this Directory

PLUMBING

PHONE
Cranford
6-1320

CHAPMAN

BROS.

Contractors

AUTOMATIC MOTOR STOKOR COAL BURNER

MASTER KRAFT Oil Burners

Day and Night Service

36 E. North Ave.
Cranford, N. J.

HEATING

J. D. LOIZEAUX LUMBER COMPANY
PHONE PLAINFIELD 6-1776
861 South Ave. Plainfield, N. J. Tel. 6-1776

Watts Edna sec TNT (NY) r107 Holly
Waynant Ermond (Claire) mach h243 W North av
Wean Mabel Mrs clk Elizabethtown Consolidated Gas Co (W) r64 Burnside av
Weaver Leo L (Beulah F) mechl eng h215 Orange av
Webb Frank W (Theresa) r218 Central av
—Raymond (Hazel) teller Chemical Bank & Trust Co (NY) h303 S Union av
Webber Verlie A (Grace A) chemist Am Cyanide Co (L) h9 Grove
Webel Carleton L (Edna S) clk (NY) h305 Walnut av
—Minnie C (wid Chas) r305 Walnut av
Weber Marie sten (L) r16 W North av
—Otto C (Helen) civ eng h121 Columbia av
—Ralph T (Dorothy H) electn h202 Locust dr
—Robt A (Marie) clk h16 W North av
—Robt A jr clk r16 W North av
—Wm F (Ellen L) safety eng h11 LaSalle av
Webster Floyd W (Cath B) trainmn Lehi Valley R R h607 Riverside dr
—Jennie Mrs r104 Hampton
—Walter W (Helen W) acct (NY) h7 Edgebrook pl
Weekley Jos S tchr High Sch r Ridgefield N J
Weeks Floyd F clk Chase Natl Bank (NY) r38 Broad
—Lyman R (Alberta) cond CRRofNJ h38 Broad
Wehrenberg Harry (Ruth) h17 Burnside av
—Ruth Mrs janitor New Cranford Theatre h17 Burnside av
Wehrum Fred C (Magdalen A) hlpr Standard Oil Co (Bayway) h117 Roosevelt av
—Fred C jr lab (Irvington) r117 Roosevelt av
Weichselfelder Paul h4 English Village apt 2-B
Weidknecht Frank A (Anne S) lawyer (Newark) h701 High
Weiersbach Louis T (Elda A) sec-treas Arth N Pierson Corp (W) h10 Edgebrook pl
Weiler Anna (wid Geo) r503 High
Weiling Stanley M (Ruth M) ins (NY) h503 Central av
Weill Moses slsmgr Clipper Homes Corp of N J r617 Centennial av
Weingart Paul (Loretta) chemist h7 Nunsee dr
Weinmann Alf F h3 English Village apt 1-B
—Philip (Emma) h649 Raritan rd
Weinpahl Elsie sten (NY) r6 Hamilton av
—Wm F (Sarah T) h6 Hamilton av
Weir Clair clk Standard Oil Co (L) r118 S Union av
—Herbert clk Standard Oil Co (L) r118 S Union av
—Rudolph E (Susan) v-pres-sec Weir Motors Inc (W) h118 S Union
Weis Fredk H (Gertrude M) acct (NY) h8 Wall
Weisert Warren C elecwkr Western Electric Co (Kearny) r93 Benjamin

Commercial Savings Custody Safe Deposit
THE WESTFIELD TRUST COMPANY
Investments Foreign Trust Loans
MEMBER FEDERAL DEPOSIT INSURANCE CORPORATION

Stein Bloch Clothes Stetson Hats
JOHN FRANKS
Men's Apparel
Manhattan Shirts WESTFIELD • PLAINFIELD Nunn-Bush Shoes

Weisert
—Wm C (Esther S) meat ctr Cranford High Grade Mkt h93 Benjamin
Weisgarber Mary (wid Jos) nurse Bonnie Burns (SP) h111 Preston av
Weising Edw (Caroline) clk Home Ins Co (NY) h1 Coleman
Weiss F Paul (Alice A) customs broker (NY) h304 West End pl
—Mary tchr Cleveland Sch r4 Alden
Weissler Geo J (Gertrude H) slsmn Genl Motors Corp (L) h44 W Holly apt 12
Welch Edmund meat ctr Cranford High Grade Mkt r111 Retford av
—Harry clk r111 Retford av
—Jos (Louise) h111 Retford av
—Marie B Mrs clk Arth E Beese r185 E North av
—Raymond F (Margt) clk USGovt h314 Claremont pl
—Robt purch agt Aga Stove Co
Weldon Agnes S r207 Holly
Welke Aubrey L (Dorothy M) clk Western Elec Co h6 Oak la
Welker Wm H h8 English Village apt 4-C
Weller Chas (Ruth) slsmn h322 S Union av
Wellman Bertha F (wid Elmer E) r301 N Union av
—Robt F (Eleanor M) lawyer (NY) h301 N Union av
Wells Chester R (Elsie R) productionmn Genl Motors Corp (L) h307 Walnut av
—Janet R r307 Walnut
—Phyllis L r307 Walnut av
Wemple Ernest (Almira A) ins h424 N Union av
—Irene r108 Cranford av
Wendlandt Paul (Caroline) whsemn (N) h21 Hampton rd
Wenegrat Saml (Artcraft Upholsterers) r Newark N J
Weniger John E h8 English Village apt 4-B
Wenke Amelia (wid Gustave J) h103 Centennial av
Wenzel Arth C (Martha) tchr h441 Brookside pl
—Louis J (Mary A) cooper h6 4th av
Wepprecht Chas fctywkr r8 Cedar
Wergland Peter C (Magda) carp h117 (225) Besler av
Werme Herman W (Jennie L) diemkr h420 Brookside pl
Werner Chas E (Doris E) banker (NY) h611 Orchard
Wertman Geo A (Marie E) eng CRRofNJ h313 High
Wesighan Ann M r76 Burnside av
—Arth clk (NY) r5 Spruce
—Chas R (Margt) firemn Cranford Fire Dept h71 Burnside
—Chas W city firemn h76 Burnside av
—Fred (Ruth A) mach Am Can Corp (N) h124 Benjamin
—Lester r5 Spruce
—Wm (Jennie L) motorcycles 40 North av (G) h5 Spruce
Wessels Norman W (Grace V) supvr Western Elec Co h607 Orchard
West Arnold H r302 Centennial av
—Florence W asst mgr F W Woolworth & Co (Irvington) r332 Centennial av
—Henry G (Frances C) h302 Centennial av
—Howard F (Olive G) carp h332 Centennial av
—Patk lab Phelps-Dodge Copper Prods Co (Bayway) r117 South av W



Standard Lumber & Supply Co.
INC.
Lumber
Builders' Supplies
Paints
Hardware
Tel. Cranford 6-0508
Cor. High and Chestnut
CRANFORD




Who sells it?
Consult the Classified Lists of the Directory
If You Would Find What You Wish to Buy



Dunn Auto Sales, Inc.
DE SOTO and PLYMOUTH MOTOR CARS
Authorized Sales and Service
309-311 E. North Ave. Phone Westfield 2-1507


Westerfield Milo W dist supt Public Service Elec & Gas Co r Hillside N J
Westervelt Seymour driver h336 E North av
WESTFIELD-CRANFORD BUILDING SUPPLY CO, Lumber of All Kinds, Screens, Storm Sash, Mouldings, Flooring, Shingles, Shelving, Insulation, Plywood, Sheetrock, Doors, Millwork, Masons' Materials 28 South av W, Tel 6-0012
Weston Edwin jr (Sours) emp Westinghouse Elec Co (NY) h24 Springfield av apt 18
—Edwin III student r24 Springfield av apt 18
—Margt K Mrs r8 Hampton
Wetjen Henry W (Margt K) slsmn (NY) h424 Casino av
—Margt K student r424 Casino av
Wheeler Vern A (Lillian C) clk (NY) h27½ Hillcrest av
Whelen Edw F (Julia) h12 Orange av
Wherry Richd (Eliz) confr h19 Dunham av
Whipple Beatrice Franklin tchr South High Sch (N) r308 Prospect av
WHIPPLE HENRY W (Louise M), Pres-Trust Officer Cranford Trust Co and Notary 2 W North av, Tel 6-1280, h 308 Prospect av
Whitacre Nina E tchr High Sch h44 W Holly apt 18
—Wallace W (Marguerite E) asst eng Genl Motors Corp (L) h618 Orange av
White Alice H clk r20 Burchfield av
—Allen (Margt) die str h314 S Union av
—Dabney S (Mary) lab h2 Hayes
—Edw (Mary E) civ eng h17 Balmiere pkwy
—Edw (Nancy) slsmn Rosemary Inc (NY) h209 Holly
—John F (Marion) oil burners (R) h82 Burnside av
—John H (Eliz W) metallurgist h20 Burchfield av
—L Ben (Mildred E) sls eng Carnegie Ill Steel Corp (NY) h157 Hillcrest av
—Marion r82 Burnside av
—Thos (Bertha) acct (NY) h32 W Holly
—Thos W (Cath) electn (BB) h105 W South av
Whiteman Wm T (Lulu) h213 Walnut av
Whitescarver Wilmer F (Ruth S) slsmn h16 Fiske ter
Whitfield Mary (wid Ernest) h224 Cranford av
Whiting Virginia r3 Blake av
Whitney Allen S clk (Bayway) r119 Beach
—Harriette L (wid Edw) h119 Beech
Whittaker Amy r227 Rankin av
Whittier Edw L (Altha A; Woodcraft Mfg Co; E) h10 Lenox
—Robt (Woodcraft Mfg Co) r10 Lenox av
Wighard Jos (Anna) slsmn r107 Orange av
Wikander Wendla (wid Frank) r418 Orchard
Wild Hester Mrs r22 Tuxedo pl
WILD WILLIS T (Florence E), Assessor Cranford Township, h22 Tuxedo pl, Tel 6-1467
Wildernauth Lewis r495 Brookside pl
Wilds Edith H Mrs h9 Orchard
—Gail sten (NY) r9 Orchard
Wiles Richd (Margt S) h403 Elm
Wiley Jadessa (Ietha) trackmn PRR h17 Buchanan
—John P (Arabella) clk Standard Oil Co h508 Casino av

Gray Inc.
318 Broad Street
Phone Westfield 2-0143
MORTICIANS
106 N. Union Avenue
Phone Cranford 6-0092

Wiley
—Oscar W (Dorothy I) slsmn Tire Trading Co (Newark) h54 Hillcrest av
Wilkes Stepheny (wid Aug) r598 Raritan rd
—Wm lab r598 Raritan rd
Wilkins Geo C (Alice) slsmn Norris Chevrolet Co (W) h316 S Union av
—Paul L (Edith B) elec eng (NY) h9 Hawthorne
Wilkinson Mary W Mrs r504 Linden pl
—Thelma C office sec AT&T (NY) h504 Linden pl
Willetts Blanche sten r19 Balmiere pkwy
Williams Attie E Mrs r110 Claremont pl
—Belle r20 Osborne pl
—Clarence W (Jessie) investments 106 Miln h do
—Florence Mrs r104 Hampton
—Frances Mrs clk Seagers Drug Store r Orange Harbor N J
—Fred (Anna) r237 Cranford av
—Geo lab r134 Moen
—Geo (Maria) trucker h134 Moen
—Howard lab r134 Moen
—J Lloyd (Adelaide) civ eng h417 Orange av
—Jas lab Farber Lbr Co r20 Osborne pl
—Jane (wid Wm) h20 Osborne pl
—John (Lydia E) acct h110 Spring Garden
—John (Mattie) driver Lehi Coal & Supply Co h3 Hayes
—John (Reta) lab h105 McClellan
—John B (Grace) elec eng h119 S Union av
—John R (Laura S) sec-treas Am Capital & Credit Corp (Jersey City) h347 Walnut av
—Jos P (Margt T) h39 Hollywood av
—Martha lndrywkr Emerson r20 Osborne pl
—May lndrywkr Emerson r20 Osborne pl
—Richd (Carrie P) h43 Johnson av
—Robt lab r134 Moen
—Sarah W (wid Walter) h40 Johnson av
—Susie r390 Centennial av
—Thos (Marie) slsmn h18 Cranford av
—Walter driver Builders Genl Supply Co Inc
—Willard (Edna) mach h17 E North av
—Wm B (Martha) banker h307 Prospect av
Williamson Geo W clk (NY) h105 Columbia av
—John B (Eleanor J) slsmgr (Linden) h16 Doering way
Williman A Baron (Vera) lab h243 W North av
Willis John G (Agnes L) mech Central RR of N J h27 Elizabeth av
—John G jr acct r27 Elizabeth av
Willoughby Bernard stmftr (Greenwood) r Sidney G Willoughby
—Sidney G (Celia A) stmftr (Greenwood) h es Denman rd 1 s Morse
—Sidney W r Sidney G Willoughby
Willsey Wm J (Martha) dir Union County Health Unit No 2 h8 Doering way
Wilson Arth M (Maizie M) clk Standard Oil Co h6 Lenox av
—Austin D service sta and used cars 199 South av (G) h11 Grove
—Blanch Mrs r428 Casino av

REAL ESTATE SERVICE
• JENNIE TAYLOR •
Insurance
•
Phone Cranford 6-0675



Polk's Bankers Encyclopedia

The Bank Directory of the World

Issued Mar. and Sept.

$15.00 Per Volume

R. L. POLK & CO. Publishers

431 Howard St. Detroit

354 4th Ave. New York

CR-6-1032 NITE-CR-6-2118

Cranford Flower Shoppe

GRACE E. DEHMER, Prop.

Flowers-by-Wire 107 North Union Avenue Cranford, N. J.

Wilson
—Clara (wid Chas S) h310 Prospect av
—Gene lab r30 E North av
—Georgina nurse r20 Burchfield av
—Grace Mrs clk H E Rowe Co h228 W North av
—Harold M tchr High Sch h310 Casino av
—Herbert (Beatrice M) acct (NY) h20 Windsor pl
—Homer R clk Western Elec (Kearny) r8 Stratford ter
—Hugh M (Esther E) plmbr h33 Beech
—Inez G Mrs h4 Riverside dr apt 202
—Jas A (Florence A) ins (NY) h344 E Lincoln av
—Jas C (Georgia) hlpr Public Service Co (E) h9 Grove
—Jennie Mrs r51 Johnson av
—John B (Marguerite) banker (NY) r405 Springfield av
—Louis atndt Gulf Refining Co r Roselle Park N J
—Norman E (Hilda E) supt of printing Wilson Press Inc (NY) h8 Stratford ter
—Paul K (Agnes C) chemist h209 S Union av
—Wm (Amy) clk (NY) h1 Claremont av
—Wm F (Amy) trustee Chase Natl Bank (NY) r102 Arlington rd
Winckler Elise (wid Fredk E C) r3 Balmiere pkwy
WINCKLER HERBERT R (H Jeanne), Treas Cranford Township, h214 Pawnee rd, Tel 6-0630
Winifred Shoppe The (Mrs Cecelia W Petersen) women's furng goods 25 W North av
Winkel Herbert (Helen) chemist (NY) h214 Central av
Winne Robt S (Dorothy M) millwright Western Elec Co (Kearny) h89 Benjamin
Winship Glen B h6 English Village apt 3-B
Winter John V (Marie) dental mech (NY) h72 Lawn ter
—Marion L sten Welch & Homestein (W) r72 Lawn ter
Winterling Ruth Mrs tchr Cleveland Sch h229 W North av
Wintress Geo (Odessa) mechl eng h316 Casino av
Wirth Dorothy M clk Auto Car (Newark) r44 Hillcrest av
Wise Saml (Percy) driver h106 High
—Thelma C R (wid Clarence R) h426 Orchard
—Thelma M tchr High Sch r426 Orchard
—Wm r33 Johnson av
Wisely John (Bessie) firemn r331 S Union av
Wiseman Wm J (Frederica S) cheml eng h111 Columbia av
Wishard M h44 W Holly apt 1
Wissel John A (Mary E) mach opr Rodic Rubber Corp (G) h85 Burnside av
Witham John (Georgia) h123 S Union av
Wittig Fredk W (Stella) h11 Holly
Witting John C (Blanche N) mach Kelly Press (RP) h34 Broad
—Matthew T (Lena C) mach h16 Hollywood av
—Nicholas (Anna) mach h14 Hollywood av

WESTFIELD FEDERAL SAVINGS & LOAN ASSOCIATION

SAVINGS AND INVESTMENT ACCOUNTS

Federally Insured Up to $5,000 — Ideal For Investment of Legacies, Trust Funds, Business Reserves, Etc.

Westfield Federal Savings & Loan Association Westfield, N. J.

30 East Broad St. Tel. 2-4500

THE WESTFIELD TRUST COMPANY

Member Federal Deposit Insurance Corporation

OFFERS EVERY MODERN BANKING SERVICE

INGRAM Inc.
226 W. NORTH AVE.
● Texaco Products
● United Motors Service
● Battery Service
PHONE WESTFIELD 2-1166

Wittnebert Allan J student r43 Spruce
—Fred J (Etta) h43 Spruce
—Fred R (Charlotte) eng r224 Retford av
Wo Lee lndry 15 Eastman h do
Woerz Claire K Mrs teller Cranford Trust Co h337 Walnut av
—Julius K (Claire K) teller Cranford Trust Co h337 Walnut
—Lilly Mrs r337 Walnut av
Wolf Amandus K (Hedwig E) pntr h302 Wade av
—Gertrude clk Western Elec Co (Kearny) r302 Wade av
—J Edw (Lillian F M) township committeemn h17 Burchfield av
—John F (Anna) hdw (NY) h116 Retford av
—Michl mech Aga Stove Co r Elizabeth N J
Wolfe Edw lab Sunoco Products Co (G) r112 W North av
—Edw R (Mabel) dentist 110 Alden h23 Burchfield av
Wolff Alice nurse r31 Hollywood av
—Ernest (Caroline) chemist h31 Hollywood av
—Erwin mach Am Aluminum Co (G) r31 Hollywood av
Wolford Harold E (Edna G) pharm Upjohn Co (NY) h221 Columbia av
Wolosin Isaac (Mary) h85 Benjamin
Wolt Herman (Ruby) plmbr h10 Quine
Wolthuis Enno (Jessie) chemist h29 Herning av
Woltz Leola r24 Johnson av
—Oscar G (Mamie) lab WPA h24 Johnson av
Wood Frank P (Ida) mach opr (Irvington) r451 E North av
—Jas H (Mabel O) mach Singer Co (E) h37 Henley av
—Mary A (wid John) r46 Burnside av
—Matilda S nurse r28 W Lincoln av
Wooding Lucy E (wid Jas F) r3 Sylvester
Woodland A Lyndon (Marion) jwlr h321 E North av
—Benson mech r321 E North av
Woodruff Chester C (Mildred C) fnshr Western Elec (Kearny) h128 N Lehigh av
Woods Annie (wid Thos) h10 Woodlawn av
—Jas F formn r20 Woodlawn av
—Theresa A tel opr N J Bell Tel Co r10 Woodlawn av
—Thos H jr (Mabel) policemn (Cranford twp) h32 Hillcrest
Woodson Ann M student r112 W North av
—Leon G mech Davis Eng Co (E) r112 W North av
—Susie C (wid Felix) r15 Woodlawn av
Woodward Allen J clk (NY) r39 Beech
—Allen J clk (NY) h217 Central av
—Arth C treas Cranford Mutual Bldg & Loan Assn h217 Central av
—Arth E (Helma B) h39 Beech
—Warren K (Florence) chemist h8 English Village apt 3-B
Woody Thos J (Emily) ice 106 High h do
Wooley Wm (Albona) slsmn h19 Munsee dr
Woolley Chas H (Margt S) mechl eng (NY) h5 Bluff
Worde Cath Mrs h29 Osborne pl
—Kenneth clk Court House (E) r29 Osborne pl
Workman Roy H (Edna R) acct h8 Riverside dr apt 208
Worrall Harry (Dorothy) eng h619 Springfield av
—Harry jr student r619 Springfield av
Worsham Chas H (Sarah C) cheml eng h22 Columbia av

YOUR CITY DIRECTORY
MIRRORS THE SOCIAL LIFE of your CITY

FRIGIDAIRE
E. G. SNOWDEN
Sales Service

EASY WASHERS IRONERS

Wotton Jas A dist mgr United Air Lines h4 Greaves pl
—Lillian Mrs r4 Greaves pl
Wright Edna r302 Retford av
—Emma (wid Steph) h302 Retford av
—Pinkie Mrs h28 Johnson av
—Robt D (Nancy V) acct h44 W Holly apt 6
—Wm r30 E North av
—Willie lab Thatcher Furnace Co (G) r28 Johnson av
Wurth Walter A (Ruth G) mechl eng h441 Casino av
Wyatt Sarah Mrs h16 Elise
Wyman Cleo T (Ethel) h35 Columbia av
Wynston Harold L (Alice A) chemist h300 Springfield av
Wyse Harold (Wyse's Service Station) r546 4th av (G)
—Wm (Wyse's Service Station) r546 4th av (G)

WYSE'S SERVICE STATION (Wm and Harold Wyse), Richfield Gasoline and Oils, Firestone Tires and Batteries, General Repairing 401 E North av, Tel 6-0601

Wysocki Alma sten r51 S Union av
—Apolonia bkpr Packing Engineering Corp r51 S Union av
—Eleanor nurse r51 S Union av
—Ignacy J (Mary) mach Packing Engineering Corp h51 S Union av
—Veronica student r51 S Union av
Yanosek John greenhouse h215 N Lehigh av
Yansch Bernard carp r68 Burnside av
—Frederica (wid Guy) h68 Burnside av
Yard Carroll M (Ellen S) emp General Motors Corp (L) r16 Hampton
—Sallie M (wid Fredk) h16 Hampton
Yarrow Harold A (Eugenia) inspr Otis Elev Co (NY) h1 Indian Springs rd
Yater Jos H (Ethel) asst mgr Standard Oil Co h316 Walnut
—Ruth student r316 Walnut av
Yawger Caroline B Mrs h104 Maple pl

YEAKEL CHARLES M (Mary S), Mgr Real Estate Dept Cranford Trust Co and Notary 2 W North av, Tel 6-1280, h133 Severin ct

—Mary J student r133 Severin ct
Yerkes Harry E (Mary R) pass agt h3 S Balmiere rd
Yohner Aug (Marie M) die caster Aluminum Co of Am h26 Broad
—Aug E (Dorothy M V) inspr Am Aluminum Co (G) h9 Garden pl
Young Chas E (Ellen E) clothing (NY) h11 Park av
—Chas M h12 Springfield av
—Everett H (Theckla F) slsmn h3 LaSalle av
—Frank C (Orel B) clk State Hwy Dept h2 Tuxedo pl
—Harriett Mrs r321 S Union av
—John E (Ella E) jwlr (NY) h503 Elm
—Kenneth opr Public Service & Gas Co r Roselle Park NJ
—Louise nurse r68 Burnside av
—Mabel sten (NY) r11 Park av

YOUNG MEN'S CHRISTIAN ASSOCIATION, Raymond S Grant (Westfield) Genl Sec 134-44 Ferris pl (Westfield), Tel Westfield 2-2700 (For further information see page 2 Buyers' Guide)

—Nathan C (Beatrice M) opr (N) h720 E Lincoln av
—Philip C (Louise) material auditor Standard Vacuum Oil (Dutch East Indies) r68 Burnside av
—Richd S (Helen S) slsmn h3 Oak la
—Wallace H (Jane C) papermkr Sweitzer (E) h211 Locust dr
Yuhas Verna waiter Select Diner (G) r217 W North av

Yust Gustave h73 Burnside av
—Henry asmblr Western Elec Co (Kearny) r75 Burnside av
—Jos (Edna B) carp Central Home Improvement (W) r75 Burnside av
Zalonis Albin clk r441 Brookside pl
—Jos (Anna) carp h441 Brookside pl
—Victor drftsmn r441 Brookside pl
Zanzuchi Leah maid 512 Springfield av
Zarinko Helen Mrs r235 Denman rd
Zekoll Geo (Mary) pntr h57 Osborne pl
Zickler Chas (Ethel) clk Cranford Feed Seed & Coal Service h735 Orange av
—Ethel r735 Orange av
Ziegler Albert A (Anna W) slsmn Public Service (E) r10 Woodlawn av
Zigler Edw clk Chas A Spillman
Zimmerman B G (Anna M) chem h14 English Village apt 1B
—Frank tchr Cranford Sr & Jr High r42 W Holly
Zingales Jos H (Anna) phys 101 Holly h do
Zinger Geo (Anna) industrial eng h351 S Union av
Zobal Jos (Mary) baker h11 Normandie pl
Zulick John J (Marguerite R) driver h20 Myrtle av
Zundel Fredk R (Agnes C) hdw (NY) h14 Berkeley pl
Zwarum John E (Johanna) dye caster Aluminum Co of Am (G) h114 New

MORE GOODS ARE BOUGHT AND SOLD THROUGH THE CLASSIFIED BUSINESS LISTS OF THE DIRECTORY THAN ANY OTHER MEDIUM ON EARTH



Who Sells It?

Is Answered by the Classified Business Lists in this Directory

PLUMBING

PHONE
Cranford
6-1320

CHAPMAN BROS.

Contractors

AUTOMATIC MOTOR STOKOR COAL BURNER

MASTER KRAFT
Oil Burners

Day and Night Service

36 E. North Ave.
Cranford, N. J.

HEATING

J. D. LOIZEAUX LUMBER COMPANY

PHONE PLAINFIELD 1776

861 South Ave. Plainfield, N. J. Tel. 6-1776



Your City Directory

— Tells Where To Buy

Commercial
Savings
Custody
Safe Deposit

THE WESTFIELD TRUST COMPANY

Investments
Foreign
Trust
Loans

MEMBER FEDERAL DEPOSIT INSURANCE CORPORATION

Stein Bloch Clothes Stetson Hats
JOHN FRANKS
Men's Apparel
Manhattan Shirts WESTFIELD • PLAINFIELD Nunn-Bush Shoes

The Directory is the Common intermediary between the buyer and the seller.

R. L. Polk

Lumber
Standard Lumber & Supply Co.
INC.
Lumber
Builders' Supplies
Paints
Hardware
Tel. Cranford 6-0508
Cor. High and Chestnut
CRANFORD



CONSULT
THE
Classified Business Directory
for anything you wish to buy
The Most Complete Classified Lists
in the City are these in this
Directory



Dunn Auto Sales, Inc.
DE SOTO and PLYMOUTH MOTOR CARS
Authorized Sales and Service
309-311 E. North Ave. Phone Westfield 2-1507



The City Directory

is the most effective and most economical method of reaching all the people all the time. Those who buy without looking at the list of those who sell do themselves great injustice. The classified lists in the Business Directory form the best Buyers' Guide on earth. A modern, up-to-date method of getting what you want.

Gray Inc.
318 Broad Street
Phone Westfield 2-0143
MORTICIANS
106 N. Union Avenue
Phone Cranford 6-0092

POLK'S
CRANFORD
Directory of Householders, Occupants of Office Buildings and Other Business Places, Including a Complete Street and Avenue Guide
1941

Copyright, 1941, by R. L. Polk & Co.

In the following list the streets are arranged in alphabetical order, the intersecting streets being shown. The number of each building on the street is given in numerical order, and opposite the number is placed the name of the occupants or houseowner or tenant. In the business blocks containing offices the occupants are shown by room numbers where practicable, in apartment homes the number denotes the number of the apartment. In all streets both sides of the street are included in one list. The profession or business or individuals or firms is given only at their respective place of business; to find occupation of others refer to Alphabetical List of Names.

Numerical Streets are compiled in with Named Streets in their regular Alphabetical order.

Figures following names denote number of persons living at that number.

The symbol ⓞ following a householder's name indicates that we have received information during the canvass that the house is owned by some member of the family, but as the publisher cannot and does not guarantee the correctness of the information furnished, nor the complete absence of mistakes no responsibility for errors can be or is assumed, nor can the publisher furnish further information than that shown.

The △ preceding names denotes householders and places of business having telephones.

ADAMS AV—From 205 Elizabeth av northeast to Albany av
1△Satter Henry A 8 ⓞ
2△Sieling Earl 2 ⓞ
3△Walls Alf P 2 ⓞ
4△Black Elise S Mrs 2
5△Eisner Chas 2 ⓞ
6 Johnson Conrad C 5 ⓞ
7△Fisher Paul 3 ⓞ
8△Vreeland Matthew A 2 ⓞ
9△Doolittle Ralph A 3 ⓞ
10△Burdin Thos E 2 ⓞ
11△Carter Levy 2
Scherrer intersects
14△Doss Geo 5 ⓞ
15△Merrick DeWitt D 4 ⓞ
16△Rackmyer Paul A 4 ⓞ
17△Gehrke Carl A 2
18△French D Richd 3
19△Fulmer John W 2
20△Hoesly Wesley D 7 ⓞ
Sailer av intersects
21△DeLorenzo Bart 5
23△Tordorg Howard N 4 ⓞ
100△Lincoln Geo M 3 ⓞ
102△Mascot Emil 5
103 Vacant
104△Oesh John 4 ⓞ
105△Hawes R Jack 3 ⓞ
106 Vacant
107△Olesky Walter 5

ALBANY AV—From Cranford av southeast, 1 east of Watchung av (not open)

ALDEN—From 17 North av E northwest to dead end
1△Coffey's Appliance Shop
2△Anderson Violet B Mrs 2
△Visiting Nurse Assn
△Dept of Public Welfare
△Overseer of Poor
O'Connor Jas F 3

REAL ESTATE SERVICE
• JENNIE TAYLOR •
Insurance
•
Phone Cranford 6-0675

CR-6-1032 NITE-CR-6-2118
Cranford Flower Shoppe
GRACE E. DEHMER, Prop.
Flowers-by-Wire 107 North Union Avenue Cranford, N. J.

ALDEN—Contd
3ΔCranford Citizen & Chronicle Inc
ΔCranford Citizen & Chronicle The newspaper
4ΔPoston Wade H real est
ΔPeterson John C jwlr
5 Vacant
6ΔSchwartz Arnold paints
7ΔLaBelle Inc clo clnrs
8ΔVanOstrom Chas elec contr
9 Vacant
N Union av intersects
12 Montini Louis shoe repr
15 Vacant
16ΔTerrell Edw E phys
ΔKoyen Elmer E dentist
ΔCrieg Louise Mrs 1
Austin Kathryn B 1
ΔPerkins Harriett M Mrs 3 Ⓞ
17ΔNeary John J 7 Ⓞ real est
18ΔDonnelly Wm Rev 4
Donnelly Jos Rev
Miln intersects
100ΔStMichael's School
108ΔStMichael's Convent
109ΔTaylor Howard 4
110ΔWolfe Edw R dentist
111ΔTrembley Chas W 3 Ⓞ
112ΔRoyce Jas C 4 Ⓞ
113ΔNagle Wm jr 4 Ⓞ
114ΔAumack Raymond L 3 Ⓞ
115ΔMallett Geo T 2 real est
ΔStoutenburgh Mary A 1 Ⓞ
116ΔRobinson Eliz 1 Ⓞ
ΔJones Kath Mrs 2
117 Reves Frances Mrs 2
Howell Everett F 2
118 Kingsbury Undine Mrs 4
ΔPike Nellie L Mrs 2 Ⓞ
Holly intersects
119ΔRoessing Anna J 6 Ⓞ

ARBOR—From Haskins av and Locust dr north
196ΔSnyder Richd H 3 Ⓞ
197 Kerman Chas 4 Ⓞ
198 Vacant
199ΔShaheen Henry J 3 Ⓞ
200 Watkinson Lawrence N 3 Ⓞ
201 Vacant
202 Vacant
203 Vacant
204 Vacant
205 Vacant
206 Vacant
207 Vacant
208 Vacant
209 Vacant
210 Vacant
211 Vacant

ARLINGTON ROAD — From 22 Cranford av east
1 Vacant
Madison av intersects
8ΔFowler Edw Mrs 1 Ⓞ
10ΔIsle Fred W 5
12ΔMcKee Louis A 3 Ⓞ
16ΔVanNess Elbert 3
18ΔBlois Hiram J 4
20 Fairbanks Edwin R 3 Ⓞ
22ΔAdams Wm H 4 Ⓞ
23ΔRauchruss Arth A 3 Ⓞ
24ΔEmery Roger C 2
25ΔHunn Edw B 6 Ⓞ
26ΔFishwick Robt E 2 Ⓞ
ΔO'Donnell Eliz Mrs 4
29ΔGoodfellow Chas C 8
ΔBromage Sidney A 3
37ΔSkillin Chas J 4 Ⓞ
Hamilton av intersects
102ΔNelson Gertrude L Mrs 10
104ΔMcGregor Hubert 3 Ⓞ

ARNET PLACE—From Brookside pl southeast to Park av, 2 southwest Orchard
2ΔMarkey Michl 4 Ⓞ
6ΔRobin Morris 8 Ⓞ milk

ARTHUR—From 524 Centennial av northeast to dead end, 2 south Buchanan

ASHWOOD AV—From Union av and S Twenty-third (not open)

BALMIERE PARKWAY—From 630 Springfield av northeast
1ΔArmstrong Jeannette B 1 Ⓞ
3ΔCattanach Fredk W 3
S Balmiere rd intersects
5ΔLewis John B 4 Ⓞ
6ΔGeddings Eug N 3 Ⓞ
7ΔVoorhees Frederic F 4 Ⓞ
8ΔStein Anthony C 4 Ⓞ
9 Kochera Jos 5
10 Vacant
11 Walker Harold H 4
12ΔPatterson Ira H 4 Ⓞ
13 Cuthbertson Ralph A 4
14 Vacant
15ΔRodgers Ruth G Mrs 2 Ⓞ
16ΔWaters — —
17ΔWhite Edw 2 Ⓞ
18 Vacant
19ΔMcKenney Harry R 5 Ⓞ
30ΔLaing Geo 2 Ⓞ
32ΔFlory Paul 4 Ⓞ
34 Vacant
35ΔLatendorf Chas B 3 Ⓞ
40ΔPage Wm 4 Ⓞ
42ΔPhillips Gerald E 4 Ⓞ
43ΔMoody Elliott E 3 Ⓞ
46ΔSarg Fred J 3 Ⓞ
47ΔTomlinson Richd L 4 Ⓞ

BALMIERE ROAD N—From 30 Balmiere pkwy northwest to dead end
3ΔGoodwin John T 4
5ΔWalsh J Royal 4 Ⓞ
7ΔTucker Lawrence M 2
9ΔGrady John L 4 Ⓞ
11ΔO'Rourke Richd J 4 Ⓞ

BALMIERE ROAD S—From 3 Tulip southeast to dead end
2 Lytle Lafayette D 3
3 Yerkes Harry E Ⓞ 3
4ΔJohannessen Vaughn L Ⓞ 5
5ΔEvans Geo C Ⓞ 8
7 Oxee Louis W 6

BALTIMORE AV — From Robins northeast to city line, 1 south Ludlow av

BARGOS PLACE—From Central av northwest, 1 north of Riverside dr
5ΔdeBrigard Louis E Ⓞ 4

THE WESTFIELD TRUST COMPANY
Member Federal Deposit Insurance Corporation
OFFERS EVERY MODERN BANKING SERVICE

BARTLETT—From end of Bryant av east

BEECH—From West End pl north to dead end, 1 west Spruce

1ΔCrosby Lawrence J ⓪ 2
2ΔMoodie Euphemia S ⓪ 2
6ΔRoberts Austin L ⓪ 5
7 Murray John F 3
10ΔPettersen Einar A ⓪ 5
11ΔLopaus Harold B ⓪ 5
13 Jacobi Carl T 5
18ΔMacClary H Stanley 6 ⓪
22ΔDaniels Geo K ⓪ 3
23ΔRohrer John A ⓪ 7
26ΔWagner John T ⓪ 5
27ΔBunje Berend D ⓪ 3
28ΔFord Wm B ⓪ 5

Tulip intersects

30ΔDowne Ellsworth N ⓪ 4
33ΔWilson Hugh M ⓪ 2
34ΔSmith Benj H ⓪ 5
36ΔStack Edw J ⓪ 2
37ΔMacKenzie John A ⓪ 4
38ΔIannell Casimir J 3
39ΔWoodward Arth E ⓪ 3
40ΔRoss Malcolm B ⓪ 3
41ΔMinton Robt M 3
42ΔHolding Wm G ⓪ 3
44 Cross Jas M 4
46ΔGartlan Chas T ⓪ 6
49 Nicholson Wm 1
53ΔNicholson Robt W ⓪ 4
57ΔHunter Wm ⓪ 2

Torbush intersects

63ΔBeyer Angus A ⓪ 2
111ΔCougan Ellen Mrs ⓪ 2
119ΔWhitney Harriette L Mrs ⓪ 4
206 Vacant
208ΔRodgers John ⓪ 2
210ΔEberhardt Geo H 2 ⓪
212ΔHerzog Wm F ⓪ 4
213 Vacant
214ΔPegg Jos H ⓪ 6
215 Vacant

BELL PLACE—From 437 North av E north to dead end

1 Stanek Geo 3 ⓪
3 Kovach Geo 3 ⓪
5 Kovach Alex 2 ⓪
7 Vacant
9ΔGritzmacher Erich 3 ⓪

BELMONT AV — From 199 Arbor west

BENJAMIN—From 23 Lincoln av southwest

76 Vacant
77ΔVicci Frank 4 ⓪ mason contr
78 Reilly Jas D 4
79 Petralia Salvatore 3 ⓪
82 Sangiuliano Antonio 6 ⓪
83 Anginoli Gaetano 6 ⓪
85 Kraus Jos 4
Cooper Irwin E 4
Wolosin Isaac 2 ⓪
Moleen Raymond H 2
87ΔDamaratius Harold E 3
Abernethy Herbert G 2
ΔMcMahon Anna M Mrs 2
Buchholz Chas H 4
88ΔFord Wm G oil burners 4
89ΔBauer Carlton H 3
Benintente Marius J 3
Gleason John T 4
Winne Robt S 2
90 Pells John G 3
Frees Myles R 3
ΔPells Jas R 3
Sutton Wm E 2
ΔAnderson Milton A 4
91 Gleason Geo G ⓪
Mohry Herbert G 2
92 Buchholz Albert A 4
Belvin Fredk L 3
ΔHengstenberg Wm 2
93 Weisert Wm C 3
Terry Clarence W 4
94 Kuhlenschmidt Edw 2 ⓪
95ΔBabcock Lester A 4
ΔFormanek Jos 4
97 Scher Herman 5
Montgomery Howell 2

Williams intersects

101 Cummings Harold E 6
102 Maiorelli John 2
103 Fairbanks E Warren 2
Larsen Helmut A 4
104 Vacant
105ΔDercks Harry 8 ⓪
106 Vacant
107ΔFuchs Fred E ⓪ int dec 6
108ΔSorensen Alf W 3 ⓪
109 Fabio Jas 6 ⓪
110 Cleveland J Hushel 6
111ΔBrod Louis 5 ⓪
112ΔHook Floyd L 4
113 Flood Patk W 5 ⓪
114 Steffan John 4 ⓪
115 Lollo Albert D 9 ⓪
116ΔMadey Julius M 3
117ΔVanSickle Thos E 4 ⓪
118 Froelich Chas R 5
119 Vacant
120ΔCraig Harry A 4
122 McNerney Nellie Mrs 5 ⓪
123ΔAbbott Francis A 6
124 Wesighan Fred 4 ⓪
125ΔDoig Thos 3
127ΔHooper Alden C 4

Marsh intersects

BERKELEY PLACE—From south of 109 Hampton northwest to West End pl

2ΔKempshall Everard 3

Hampton intersects

3ΔMiller Edw F 5 ⓪
4 Reichelt Lester O 2
5 Vacant
6ΔLaw Josephine L 5
7ΔMiller Walter J 7 ⓪

Pittsfield ends

12ΔWaterhouse C Richd 6 ⓪
14ΔZundel Fredk R 3 ⓪
16ΔGoll Henry C 4 ⓪
17ΔLittle Mamie P Mrs 2 ⓪
18ΔHilyard Edgar G 4 ⓪
19ΔWadsworth Frank C 4 ⓪
20 Thomas Edgar W 3
21ΔGilmore Florence Mrs 2 ⓪
Dunlap Willis W 2
22ΔBlake Mary E Mrs 2 ⓪
23 Newstrand Brynold C 1
24ΔMoore Mary F Mrs 3
25ΔKares Edw H 4 ⓪

BERLANT AV—From Raritan rd north to McKinley, 4 east of Centennial av

BESLER AV—From 140 Hillcrest av northwest to Rankin av

1ΔPeck Guy D 3 ⓪
3ΔGersbach Chas H 3
5ΔMcDaniel Geo H 3
7ΔHanley Hugh F 5
9ΔBannon Robt E 5

Burnside av intersects

104 Vacant
108 Homack Alex 4 ⓪
109 Shyjka Nicholas 6 ⓪
111 Druckenmiller Titus V 8
114ΔStreu John R 6 ⓪
117 (225) Wergland Peter C 6
119 Chereshkoff Peter 4 ⓪
126 Streu Herbert W 4 ⓪
128ΔGilcher Philip J 5

BIRCH (Formerly S Sixteenth) — From 1018 Orange av north

1 Degutis Agnes Mrs 4 ⓪

BIRCHWOOD AV — From 261 Bloomingdale av northwest

102ΔLiska Michl 5 ⓪

BLAKE AV—From 347 Walnut av southeast to dead end

3ΔPrice Raymond S 8 ⓪
5ΔKlein Chas E 3 ⓪
7ΔFarmer Fred 5 ⓪
9ΔFalkenhayn Paul K 2 ⓪
13ΔBachmann Louis H 3 ⓪
15ΔHazen Oscar H 6 ⓪
105ΔDitzel Wm 4

BLOOMINGDALE AV—From 300 Elizabeth av northeast

1ΔParham Thos W 2
3ΔMcKibben Saml E 4 ⓪
5ΔShaffer Chas E 3 ⓪
12ΔBaldwin Bruce G 3
16ΔMcKinney Mary L Mrs 3 ⓪

The Westfield Leader

Westfield's Leading Newspaper

Every Thursday

50 Elm St.

Phone Westfield 2-4407

VISWAT'S DAIRY

Famed For Faithful Service Since 1909

235 W. NORTH AVE. (W)

Tel. W-2-0620



Polk's Bankers Encyclopedia

The Bank Directory of the World

Issued Mar. and Sept.

$15.00 Per Volume

R. L. POLK & CO.
Publishers

431 Howard St. Detroit

354 4th Ave. New York

WESTFIELD FEDERAL SAVINGS & LOAN ASSOCIATION

SAVINGS AND INVESTMENT ACCOUNTS

Federally Insured Up to $5,000 — Ideal For Investment of Legacies, Trust Funds, Business Reserves, Etc.

Westfield Federal Savings & Loan Association Westfield, N. J.

30 East Broad St. Tel. 2-4500

BLOOMINGDALE AV—Contd
21△Thompson Harry 2
22△Cottingham Minnie A Mrs 3 ⓞ
24△Brandenburg Frank J 4 ⓞ
25△Bergstrom Richd J 4
Haskell May E Mrs 3
28△Raymond Frank A 3 ⓞ
30 Howes Wm 2 ⓞ
99△Robinson Martin F 4 ⓞ
103△Cody Chas H 5 ⓞ
106△Jennings Wm 2 ⓞ
107△Hamilton Gladys M Mrs 6 ⓞ
108△Tillett Ray V 3 ⓞ
Sailer av ends
112 Vacant
122△Putscher Louis G 4
212 Lane Chas L 2 ⓞ
240△Harvath Michl 5 ⓞ
254 Dozois Lucian 2 ⓞ
257△DiTullio Frank 4 ⓞ
261 Iblaue Martin 1 ⓞ
Birchwood av intersects
323△DiTullio Alphonzo 6 ⓞ

BLUFF—From 312 High south to 15 Elm
1 O'Keefe John T 3 ⓞ
3△Jansen Girard J 4 ⓞ
5△Woolley Chas H 3 ⓞ
9 Hughes Richd 4 ⓞ

BOYD AV—From Watchung northeast 2 south of Orange av (not open)

BROAD — From 366 Lincoln av southeast to 174 Lehigh av
5△Russell Matilda L Mrs 2 ⓞ
8△Bailey Harry G 3 ⓞ
9△Franklin Chas 3 ⓞ
10△Reid John L 5
14△Hickey Chas F 3 ⓞ
18△Harford Thos W 7 ⓞ
Elm intersects
22 Fischer Saml S 2
25 Donald Austin K 5
26△Yohner Aug 5 ⓞ
30△Anderson Olaf K 7 ⓞ
31△Morey Wm 2 ⓞ
33△Teschner Paul G 4 ⓞ
34 Witting John C 3 ⓞ
35△Bogart Louis O 3
37△Klein Michl A 5 ⓞ
38△Weeks Lyman R 3 ⓞ
39△Finch Herbert L 6 ⓞ
40 Durr Paul W 3 ⓞ
44 Vacant
46△Allen Wm A 2 ⓞ
48△Lehmann Fredk R 3 ⓞ
50△Farr Chas L 4 ⓞ

BROOKDALE PL—From Wesighan av northwest 2 west of Willow

BROOKSIDE PLACE — From 1 block northeast of the end of Spruce southwest
410△Ganzel Wm L 2 ⓞ
413△Benz Paul 3 ⓞ
418 Sendora Jonh 7
420 Werme Herman W 4 ⓞ
422△Nelson Eva Mrs 3 ⓞ
424△Pyle Geo A 2 ⓞ
426△Frank Emil W 2 ⓞ
428 Barbiere Guido 3
430△Steffner Albert J 5
437△Rosendale Geo L 2 ⓞ
439△Petersen Louise M Mrs 4 ⓞ
441 Zalonis Jos 4 ⓞ
△Wenzel Arth C 3
Cedar intersects
444△Dunn Robt L 4 ⓞ
447△Morrison Bartholomew J 3 ⓞ
451△Kulmayer Jos E 3 ⓞ
452 Conway Jas 2 ⓞ
454△Purick Jas R 2 ⓞ
455△Farrand Geo N 4 ⓞ
460 Kentrus Jos 2 ⓞ
470 Vacant
479△Brookside Hospital
Schuetze Heitha Mrs 1
Division av begins
490△Donovan Jas J 7 ⓞ
495△Albert Thos V 6 ⓞ
607△Keenan Edw W 4 ⓞ
609△Balmer David W 3 ⓞ
611△Bernard Raymond F 2 ⓞ
613△Ascough Chester 2 ⓞ
615 Karecki John F 4
619 King Clyde J 4
Orchard rd intersects

BRYANT AV — From 1531 Meeker av northeast to Christiani
Kaplan intersects
ne cor Michel Pauline Mrs 1 ⓞ
△Angelo Wm L 4
Johns Frank 5
se cor Morowsky Andrew 1
Horn intersects
sw cor Hauser Fred O 4
Dietz intersects

BUCHANAN—From 509 Centennial av east to dead end
6△Bonds Benj R 2
10 Kelsey Gablee Mrs 1
Cleary av intersects
13 Bowers Thos 3
14△Walker Gus 4 ⓞ
15 Gipson Angrish 6
16 Brown Hattie 2
17 Wiley Jadessa 2 ⓞ
19△Jackson Willis 1 ⓞ
20 Singleton Johnson 4
22 Muldrow Chas 6
Moen intersects

BURCHFIELD AV—From E South av southwest 2 east of Centennial av
2△Uhlig Paul C 4 ⓞ
Cummings intersects
3△Mapes Chas L 9 ⓞ
7△Moore Albert J 5 ⓞ
11 Vacant
12△Beers Dora H Mrs 1 ⓞ
15△Hamilton Ernest A 4 ⓞ
16△Heck Robt C F jr 4 ⓞ
17△Wolf J Edw 4 ⓞ
18△Rebman Marie Mrs 1 ⓞ
20△White John H 4 ⓞ
21△Templeton Donald B 3
23△Wolfe Edw R 2 ⓞ
24△Rood Jesse E 3 ⓞ
26△Rossell Harry C 3 ⓞ
27△Doyle Richd H jr 4 ⓞ
28△Walls Carl G 4 ⓞ
31 Vacant
34△Vogel Cath Mrs 2 ⓞ
37△Shea Herbert D 3

BURNSIDE AV — From opp 29 Lincoln av southwest
1 Schultz Clifford H 4 ⓞ
5△Heyburn Danl J 5 ⓞ
10△Manning Arth L 6 ⓞ
11 Trembley Arth C 4
12 Bennett Clinton W 2 ⓞ
14 Polidoro V James 6 ⓞ
15△Massa Frank P 4 ⓞ
16△Larsen Henry T 3
17 Wehrenberg Harry 4
19 Litwin John 4 ⓞ
20 Brown John M 2 ⓞ
Elise ends
21 Adams Floyd G 7 ⓞ
23 Massa Sue Mrs 2
Guerriero Nicholas 5
25 Manna Pasquale 2
Sanguiliano Albert 1
26 Jellowitz John 2 ⓞ
27 Beradinelli John 6
LaBate Jerry 3
28△Estwanick Edw N 3
29△Archey Jas Z 4 ⓞ
30△Downey Harry A 5 ⓞ
31△Thomas Jas N 6 ⓞ
32 Connolly Michl J 9 ⓞ
33△Kuhlenschmidt Marie Mrs 4
furn rms
34△Warsinski Carl 3 ⓞ
35 Mitchell Frank R 3
Shoosmith Chas 6
36 Lear Chas C 4
Tinnesz Anton 4 ⓞ
Williams ends
39 Reck Arth F 2
Trompelt Emil 2
Elsie intersects
42 Petersen Henry 2
43 Downey Wm F 3
Seibert Geo 4
44 Beck Ernest E 4
Tinnesz Anton J jr 4

J. S. IRVING COMPANY.
NORTH AT CENTRAL AVE. WESTFIELD, NEW JERSEY
LUMBER — MILLWORK — MASON'S MATERIALS
COAL — COKE — FUEL OIL — OIL BURNERS
"Headquarters for Home Improvements" Tel. 2-3030

46 DelGaudio Pellagrino 5 ⓪
Moran Raymond H 5
47 Beer Mary A Mrs 2
49ΔBender Oscar A 5 ⓪
51 Slingerland Frank A 6
53ΔPeterson Albert C 3
55 Love Geo F 4
Marshall Augustus 4
56 Dineen Thos F 4 ⓪
Paterson Robt C 4
Walters N Oliver 6
60ΔSchafer Martin F 4 ⓪
Shafer Edna V mus tchr
61 Grasign Wm 5
ΔBil-Roy Constr Co genl contrs
Orner Dallas E 2
62ΔChurch John B 7
64 Hinkeldey Wm F 3 ⓪

Marsh av ends

68ΔYansch Frederica Mrs 7 ⓪
70ΔTinnesz John 3 ⓪
Schmacht Leo 3
70 Streu Alvin
71 Harts Allen G 4
ΔWesighan Chas R 2
Gleason Frank T 2
ΔHunter Ralph G 3
74ΔGallo Jos 1
75 Yust Gustav 4 ⓪
76ΔWesighan Chas W 2 ⓪
77 Jansen Chas H 4 ⓪
78 Hinkeldey Fredk W 2 ⓪
79 Smith Leslie E 3
81 Trotta Anthony 5
82ΔWhite John F 5
83 D'Elom Cyril E 2
84ΔTinnesz Anton gro
85 Wissel John A 6
Colaneri Louis 10

New intersects

92ΔMiller Clarence A 4
93 Morelli Liberata Mrs 2
94ΔMassa Carl A 2 ⓪
95 Vacant
96 Vacant

James ends

103 Muehleisen Herman G 3
ΔTiller Hugo J 3

Besler av intersects

109 Franklin Ellis H 5
Kuhn Henry 3

James av intersects

116 Stryker Jas S 4
Basley Elbert 4
118ΔSeverage Jos T 4
ΔPoeltler Jos 5 mason contr

Preston av intersects

120 Rice Chas L 2
Reade Jos J 5
122 Schubert Walter P 3
ΔSchedneck Fred 5
124 Colineri Alf M 5
Dentz Chester D 5
126ΔSchlack Walter F 6
Butler Lawrence A 2

Roosevelt av intersects

286 Collins J Dillon 3

CAROLINA—From Fairfield southwest 3 southeast of Denman rd

CARPENTER PLACE—From 455 E North av north

6ΔHluboky Richd 2 ⓪
8ΔMowen Waldo R 5 ⓪
12 Schutte John H 4 ⓪
Blazell Stanley 4
Brown Foster 2
15 Treichler Gus 3
16 Vacant
19ΔPavelka John 4 ⓪
21 Vacant
25 Treichler Adolph 2 ⓪

CASINO AV — From 22 Riverside av northeast to Pacific av

205ΔKling G Nelson 5
209ΔKnowles Jas A 2 ⓪

Claremont pl intersects

305 Jack & Jill Kindergarten and Nursery Sch
ΔClark Albert S 2 ⓪
308 Vacant
309ΔMcPherson Wm C 4 ⓪
310ΔWilson Harold M 3 ⓪
311ΔMorrison Saml A 4 ⓪
312ΔFaxon Albert D 3 ⓪

Maple pl intersects

316ΔWintress Geo 5 ⓪
317ΔSauer Geo 5 ⓪
ΔClabault Alex 2
320ΔMiller Robt C 4 ⓪
321ΔClapp Nancy M Mrs 5 ⓪
325ΔSaxe John B 4 ⓪

Linden pl intersects

403 Vacant
406ΔReeves Edw D 5 ⓪
409ΔMcKee Amanda E Mrs 1 ⓪
ΔStanger Wesley A 4

Manor av intersects

410ΔAngermueller Herman P 2 ⓪
412ΔBallard C Francis 2 ⓪
415ΔBurley Andrew B 3 ⓪
416ΔNitchie Edw B 4 ⓪
418ΔCordes Frank H 4 ⓪
420ΔBundy Carroll E 3
424ΔWetjen Henry W 4 ⓪
426ΔTweed Nelson J 2 ⓪

Parker av intersects

428ΔWaters Raymond A 5 ⓪

Lennox av ends

437 Vacant
441ΔWurth Walter A 4

Raleigh av begins

500ΔSchild Herbert W 4 ⓪
502ΔCox Wm H 3 ⓪
504ΔChristie Edw M 4 ⓪
506ΔHoagland Arth 4 ⓪
508ΔWiley John P 5 ⓪

CAYUGA ROAD—From 18 Munsee dr north

1ΔGeng Geo A 2 ⓪
2ΔThall Howard F 7 ⓪
3ΔAnderson Alvar 3 ⓪
5ΔPitman Raymond 3 ⓪
7ΔScipper Edw I 2 ⓪

CEDAR — From Brookside pl to Garwood line at 4th av

1ΔRoode Fred 5 ⓪
5 Howard Cecil F 4 ⓪
7 Sales Hamilton 3
8 Beyer Nicholas L 3
9 Fegel Fredk 2 ⓪
10ΔDitzel Chauncey 2
11 Novy Emil J 3
12ΔMcCormick Sarah Mrs 5 ⓪

CENTENNIAL AV—From opp 181 North av east to city line

South av intersects

97ΔDella Salla Salvatore 12 ⓪ pntr
98ΔVandemark Minnie Mrs 3 ⓪

Cummings begins

100ΔSpecht Jos H 4 ⓪
101 Jahn Walter C 6 ⓪
102 Parson Guy C 4 ⓪
103ΔWenke Amelia Mrs 4 ⓪
104ΔWagner Frances M Mrs 5 ⓪
106ΔBoffo Fritz L 3 ⓪ real est Monroe Martin 3
107ΔBerardinelli Frances Mrs 5 ⓪
108ΔFischel Adolph 3 ⓪
110ΔSmith Sidney T 2 ⓪
Lusardi Raymond A 3
114ΔSteigerwalt Geo 5 ⓪
115ΔFricke Louis P 3 ⓪
119ΔSayer Louis 2 ⓪
121 Vacant

PRINTING
Phone WE 2-5585
Fine Social and Commercial Printing...
Prompt Service
Full Count
Right Prices
Advertising Novelties
PROGRESSIVE PRINTERS
206 North Av. W.
WESTFIELD, N. J.

YOUR CITY DIRECTORY
MIRRORS THE SOCIAL LIFE of your CITY

DeSoto
Dunn Auto Sales, Inc.
DE SOTO and PLYMOUTH MOTOR CARS
Authorized Sales and Service
309-311 E. North Ave. Phone Westfield 2-1507
PLYMOUTH

CENTENNIAL AV—Contd
123ΔSemonite Geo E 6 Ⓞ
125ΔSnyder Philip M 3 Ⓞ
126ΔRidley Eliz M Mrs 3 Ⓞ
ΔRidley Regina V notary
127ΔHansen Harald G 4 Ⓞ
129ΔCherry Geo D 2 Ⓞ
130ΔDunbar Frank W 3
134ΔDoyle Bernard A 2 Ⓞ electn
135ΔLincoln School
135 Doyle Mary Mrs 2 Ⓞ
142 Doyle Helen C 1 Ⓞ
Lincoln av intersects
202 Vacant
206 Vacant
208 Vacant
215 DeFabio Anthony 2 gro
ΔGroy Constance B Mrs 4
216ΔRachwal Gus 2 Ⓞ tailor
218 Vacant
220 Vacant
222 Vacant
224ΔJung Chas 2 baker
226 American Stores Co gros
228 Vacant
230ΔRedfield Rebecca Mrs 3 Ⓞ
confr
232ΔKraemer Chas 3 Ⓞ barber
Elm intersects
Severn ct ends
300ΔSpecht Anton gro
Ford Geo T 5
Cushing Frank W 3
302ΔFischer E & C meats
West Henry G 4
Carey Anthony 5
304ΔCrisanti John shoe repr
ΔCrisanti Andrew 5 Ⓞ
306ΔCrisanti John & Son shoes
DiFabio Jos 3
N Leigh av ends
321ΔRankin & Jahn Coal Co Inc
ΔRankin David 3 Ⓞ
323ΔVano Andrew J 5 Ⓞ
325ΔElKoury Dahar 5 Ⓞ
Winans av begins
331ΔUtility Blade & Razor Co
332ΔKiamie Shikrey 1 confr
West Howard F 4
335ΔBeebe Cordage Co
Rankin & Jahn Coal Co Inc yd
Murray Harold T 4
ΔO'Donnell John M 2
336ΔBuilders' General Supply Co Inc
Kosch Wm F 3
Eckert Wallace 3
337ΔLehigh Valley RR Station
338 Vacant
Lehigh Valley RR crosses
340ΔRankin Jas jr 5 Ⓞ trucking
338ΔSchott Fredk W 3 Ⓞ
Hillside av ends
364 Rizkalla Abdo 3 Ⓞ
Myrtle av begins
365ΔNational Super Serv Sta
368 Gross Jos 6 Ⓞ
370 Reinhardt Anton 3 Ⓞ
372 Eichler Julius 4 Ⓞ
374 Schultz Peter 4 Ⓞ
McGregor begins
382 Washington Richd 2
King Levi P 4
384 Laurel Jas 2
Baldwin Isaac 6
386 Sanford Saml D 3
390 Covington Roxeaner E Mrs 6
Spurlock Herbert K 2
Wall ends
412 Pettijohn Hubert 2
DiFabio Danl 5
413 Rappa Saml 2 Ⓞ
DeGies Patsy 4
414 O'Brien Geo E 3
Olympia Nicholas C 4
415 Musick Michl 2
Citrano Michl 2
417ΔCharlie's Town Tavern
418ΔSussman Mack 4 gro
Cranford ter ends
McClellan begins
500ΔKhouri Peter 9 Ⓞ
501 Poszgay Steph 2 Ⓞ
502ΔTidd Leon F 4 Ⓞ
503 Hoffman Dwain 6
504 Hayeck Thos 5
505 Separito Michl 6
509ΔHaddad Salem J 6 Ⓞ
Buchanan begins
514 Brown Geo 7
515ΔHayeck May Mrs 7 Ⓞ gro
Grant begins
519 McComb Wm S 4 Ⓞ
524ΔRobinson Wm C 3 Ⓞ tap room
Arthur begins
Hayes begins
Garfield begins
613 Springfield Andrew J 2 Ⓞ
617ΔJohnson Paul S 4 Ⓞ contr
Munsee dr begins
Raritan rd intersects

CENTRAL AV—From 126 Eastman av northeast to Craig pl
2 Vacant
3ΔOtt Harry L 2 Ⓞ
4ΔHanzl Wm F 4 Ⓞ
5ΔBalding Edgar W 2 Ⓞ
6ΔDey Elmer E jr 3 Ⓞ
8ΔMiller Arth W 6 Ⓞ
10ΔMacMeekin Thos 7 Ⓞ
12ΔVonLynn Chas F 4 Ⓞ
14ΔEmery Basil L 3 Ⓞ
16ΔCole Wm T 5 Ⓞ
17 Dombroskie Sophie 1
18ΔBest Howard R 2 Ⓞ
22ΔNorton Roger S 3 Ⓞ
25ΔAldrich Roger C 3
26ΔMontenecourt Edw 6 Ⓞ
Hathaway Wm G
30 Sophar Harris 2
32ΔPark Howard M 2 Ⓞ
33ΔFasnacht Walter K 5 Ⓞ osteo
35 Glaser Lewis B 2
Springfield av intersects
102ΔSchuessler Fredk A 2 Ⓞ
104 Edmonds Nathan 2
105 Tondel Louis R
114 Vacant
Riverside dr intersects
201 McCoy John H 2
205ΔSkillman Chas A 3 Ⓞ
206ΔDuBarry Jules E 2 Ⓞ
208ΔMiller Robt S 4 Ⓞ
209ΔCrane Robt E 5 Ⓞ
211ΔTurek Jos J 4
Bargos pl intersects
212ΔLake Roy E 3 Ⓞ
214ΔWinkel Herbert 4 Ⓞ
215ΔSheffer Maurice W 5 Ⓞ
216ΔCook Chas 5
217ΔWoodward Allen J 2 Ⓞ
218Δ*Lindbloom Chas V* 4
219 Hall Thos S 2
220ΔTuttle Ross F 4 Ⓞ
Claremont pl intersects
302ΔLay Irving C 2 Ⓞ
303 Crane Harold E 4
304ΔLewis Jennie M Mrs 2 Ⓞ
305ΔHess John F 3 Ⓞ
306ΔLonergan Geo W 5
308ΔThompson John H 3
Day pl intersects
401ΔSmith Albert A 4 Ⓞ
402 Miller Miles H 4
403ΔHamm Fredk F 4 Ⓞ
404ΔMatey Geo 5
405ΔWalsh Albert S 3
406ΔRoss Jeremiah K 5
407ΔHoagland Russell 3 Ⓞ
408Δ*Arnold* Theo E 5
Maple pl intersects
500 Miller Fredk 2

Stein Bloch Clothes Stetson Hats

JOHN FRANKS

Men's Apparel

Manhattan Shirts WESTFIELD • PLAINFIELD Nunn-Bush Shoes

501 Hill John B 2 ◎
502Δ Thomson Sanford K 3 ◎
503Δ Weiling Stanley M 5 ◎
504Δ Lingerfeldt Walter I 3
505Δ Klein Wm 5 ◎
506Δ Lewis Louise Mrs 2 ◎

Frazer pl intersects

507Δ Maesel Sheldon N 2 ◎
509Δ DeSota Annie L Mrs 1 ◎
511 Cooper Walter E 4

Craig pl intersects

CHEROKEE RD—From Raritan rd southeast, 3 west of Centennial av

es 1 n Vacant
es 2 n Vacant
es 3 n Vacant
es 4 n Vacant
es 5 n Vacant
es 6 n Vacant
es 7 n Vacant
ws 1 n Vacant
ws 2 n Vacant
ws 3 n Vacant
ws 5 n Vacant
ws 6 n Vacant
ws 7 n Vacant
ws 8 n Vacant
ws 9 n Vacant
ws 10 n Vacant
ws 11 n Vacant
ws 12 n Vacant

CHERRY — From 23 S Union av southeast to Retford av

11Δ Ramelow Ernest 2 ◎
Scofield Annabella Mrs 3

CHERRYWOOD AV—From Cranford av southeast to city line, 1 northeast Birchwood av

CHESTNUT—From Walnut av east to Rahway River, 1 south of South av

1 Vacant
2 Lanza Chas 8
Carroll Richd M 4

High intersects

CHIPPEWA WAY—From Springfield av south 1 east of borough line (not open)

CHRISTIANI — From Bryant av southeast to city line, 1 north of Dermody

ns 1 e Bochnovich John 6 ◎

CHRISTOPHER — From 14 Hillcrest av southeast to Union av and from 111 Retford av to Denman rd

2Δ Haugh Leon C 3 ◎

CLAREMONT PLACE—From 91 Cranford av northeast (houses incorrectly numbered)

9 Vacant
12 Vacant
5Δ Smith Eliz M Mrs 4 ◎
6Δ Chase Wm H 5 ◎
3Δ Franz Erwin E 4 ◎
1Δ Wilson Wm 6

Union av intersects

6Δ Chase Wm H 5 ◎
7Δ Hansel Minnie L Mrs 2 ◎
8 Vacant
9 Vacant
10Δ Thompson Richd 5 ◎

Prospect intersects

110Δ Mead Richd C jr 8 ◎
112Δ Jones Virginia B Mrs 1 ◎
114Δ Nickerson Paul M 4 ◎

Casino av intersects

211Δ Fast John F 5 ◎

214 Vacant

Orange av intersects

314Δ Welch Raymond F 3

Central av intersects
Normandie pl intersects

514 Beidler J Warren 6
520 Vacant

Riverside av intersects

CLARK—From Denman rd northwest 3 south of Lexington av

18 Drapluk Andrew 4 ◎

CLAY AV—Name changed to Oak la

CLEARY AV — From McGregor south to Raritan rd, 1 east of Centennial av

CLEVELAND — From 917 Centennial av northeast to dead end, 1 south Harrison

Coleman av intersects

50 Valenti Frank 3
51 Vacant

Cleary av intersects

COLEMAN AV—From opp 2 Garfield south to 634 Raritan rd

1 Weising Edw 4
5 Johnson Wm 3

Harrison intersects
Cleveland intersects
Heins intersects
McKinley intersects

664 Tola Anthony 2 ◎

COLONIAL AV—From Watchung northeast, 1 south of Orange av (not open)

COLUMBIA AV—From 505 Orange av north

5Δ Vogel Horold H 6 ◎
8 Bechtold Frank jr 2
Bechtold Frank 2 ◎
9 Vacant
11Δ Skinner Robt B 3 ◎
Foerst Raymond G 2
12Δ Cromarty Wm L 4 ◎
14Δ Eudene Maurice T 3 ◎
15 VanPelt Wm S 2 ◎
17Δ Vogel Margt Mrs 2 ◎
22 Worsham Chas H 3 ◎
24Δ Hughes Arth 4 ◎
26Δ MacPhail John E 3 ◎
28 Vacant
30Δ Reinhard Jane W Mrs 2 ◎
31Δ O'Donovan Wilbur W 4 ◎
32Δ Slater Bynum T 5
33Δ Dunn Jas jr 3 ◎
34Δ Robinson Chas P 6
35Δ Wyman Cleo T 4 ◎

Dunham av intersects

36 Anderson Erling 4 ◎
38 Hitchcock Carl H 4
100Δ Cooney John R 9 ◎
102 Vacant
105Δ Williamson Geo W 2 ◎
106Δ Christian Chas J 4 ◎
111Δ Wiseman Wm J 2 ◎
113Δ Borg David V 3 ◎
114 Vacant
115 Flicek Anthony F 2
116Δ Glovier Harold A 3 ◎
118Δ Anderson Andrew P 6 ◎
121Δ Weber Otto C 7 ◎
123Δ Wagner Henry A 3 ◎
125Δ Kaye Jos M 4 ◎
127Δ Baker Maurice 4 ◎
130 Vacant
132Δ Eschenlauer Arth 4 ◎
133Δ Roberts Chas C 6 ◎

Belmont av ends

199Δ Bailey Douglas E 4 ◎
200Δ Gillespie Bradley T 4 ◎
201Δ Rysavy Chas 2 ◎

Lumber

Standard Lumber & Supply Co.
INC.

Lumber
Builders' Supplies
Paints,
Hardware

Tel. Cranford 6-0508

Cor. High and Chestnut
CRANFORD



CONSULT
THE
Classified Business Directory
for anything you wish to buy

The Most Complete Classified Lists
in the City are these in this
Directory

YOUR CITY DIRECTORY
MIRRORS THE SOCIAL LIFE of your CITY

COLUMBIA AV—Contd
202 Neville Ralston E 3 ⓞ
203Δ MacConnell Andrew 3 ⓞ
204Δ High Anthony H 2 ⓞ
206Δ Montgomery Allan 3 ⓞ
207Δ Combs Wm S 5 ⓞ
208Δ Hauck Conrad 3 ⓞ
209 Grayce Harold 2 ⓞ
210 Vacant
211Δ Harris Harvey H 3 ⓞ
212Δ Creek Clyde E 3 ⓞ
214Δ Beach Albert F 4 ⓞ
215Δ Dehmer Grace E Mrs 1 ⓞ
216Δ McCrea Fredk G 4 ⓞ
217Δ Moot Elmer S 2 ⓞ
218Δ Sanborn F Dexter jr 4 ⓞ
219Δ Richins Leonard 4 ⓞ
220Δ Meredith John T 2 ⓞ
221Δ Wolford Harold E 2 ⓞ
222 Beym Wm 2
223 Vacant
224 Stickney Louis E 4 ⓞ
226Δ Lakin W Arth 4 ⓞ
228Δ Vogt John W 2 ⓞ

CONCORD — From Denman rd southwest to dead end, 1 southeast of Lexington av
15 Storm Oscar 3 ⓞ
35Δ Erickson Edw 5 ⓞ
37Δ Norgord John 3 ⓞ

CONNECTICUT—From Lexington av southwest, 1 north of Denman rd

COOLIDGE — From Meeker av northeast to Hory

CRAIG PL—From 417 Orange av northeast
3 Vacant
4Δ Schroder Fred E 4 ⓞ
5Δ Jacobsen Arth H 3 ⓞ
8 Vacant
9Δ Trumbaugh Robt 4 ⓞ
11Δ Lackey Richd H 4 ⓞ
12Δ Brown David N 5 ⓞ
Central av ends
16Δ Jacobus Herbert R 2 ⓞ
20Δ Raymo Margt F Mrs 2 ⓞ
24Δ Rohrig Anna Mrs 2 ⓞ
27Δ Maloney Jas C 2 ⓞ
28Δ Bauer Robt 4 ⓞ
29Δ Reynolds R M 4
32Δ Pfeiffer Harry E 2
33 Davison Geo 5 ⓞ
36Δ Davis Harold C 4 ⓞ
37Δ George Avery B 3
40 Getz Jos A 2
41Δ Knapp Kenneth G 4

CRANFORD AV—From 101 Forest av east to a dead end
7Δ Damon Russell 4 ⓞ
Claremont pl begins
12 Vacant
Sylvester ends
14Δ Britton Winchester 3 ⓞ
16Δ Lewis C Cuyler 3 ⓞ
18 Williams Thos 3
Δ Parker Arth D 3
22Δ Pettit Saml D 3
Δ Hahlo Jeanette Mrs 1
Lake Eug 2
Arlington rd ends
91Δ Prophet Jas M jr 2 ⓞ
93Δ Schmidt Robt E 3 ⓞ
95Δ Raubenheimer Ludwig 4
104Δ Mason Lawrence B 4 ⓞ
106 Vacant
107Δ Hay Walter T 4 ⓞ
108Δ Turk Jas B 6 ⓞ
109Δ Loranger Eli J jr 4 ⓞ
110Δ Mason Carl H 5 ⓞ
112Δ Lord Carl 6
115Δ Simpson Marie J Mrs 3 ⓞ
116Δ Klinsport Gustave 2 ⓞ
117Δ Maurer Henry B 3 ⓞ
120Δ Craig Moses A 4 ⓞ
121Δ Warsinski Carl H 3 ⓞ
Elizabeth av intersects
208 Fleming Dorothy Mrs 2
210Δ Cook Grace B Mrs 3 ⓞ
215Δ Ellis Chas E 2 ⓞ
222Δ Vaughn Heaver D 6 ⓞ
223Δ Stephenson Jos B 2 ⓞ
223AΔ Curtis Jas W 2
224 Whitfield Mary Mrs 6
225Δ Anderson Ernest C 6 ⓞ
Δ Cranford Taxi Service
227Δ Braxton Frank 2 ⓞ
228 Bachelder John H 7
229 Barden Sellie A 7 ⓞ
231Δ Brown David 3 ⓞ
235Δ Spencer Martha Mrs 2 ⓞ
236Δ Tyree Ernest E 6 ⓞ
237Δ Hill Daisy B Mrs 3 ⓞ
238 Parrott Laura J Mrs 5 ⓞ
241 Hester Clarence 8
243Δ Tabb Walter 2 landscape gdnr
245 Morris Theo 6
247 Allen Frank G 5
251 Bassett Steph 3
414 Vacant
422 Vacant

CRANFORD TER—From 418 Centennial av southwest to dead end
2Δ Hodgson Geo D 2 ⓞ
4Δ Gerhardt Rudolph 2 ⓞ
6 MacKenzie Irvin J 2 ⓞ
7Δ Sandford Roy 5
Garden pl intersects
8Δ Cullen Jas J 2 ⓞ
10 Page Gordon W 4 ⓞ
14Δ Dow Clifford L 3 ⓞ lndry supplies
Philip intersects
18Δ Tucker John E 5 ⓞ
20Δ Page Harry P jr 7 ⓞ
22Δ Crane Theo A 3 ⓞ
24Δ Coogan Patk J 2 ⓞ
25Δ Sweeney Danl J 4 ⓞ
26Δ McCormick Chas K 7 ⓞ
27 Hageman Wm E 5 ⓞ
Edward pl begins
28 Vacant
29 Ahrens Wm J 3 ⓞ
30 Vacant
31 Vacant
32Δ Gaul Frank H 3 ⓞ
33Δ Back John 5 ⓞ
34 Moore ——
35Δ Gray Thos 3 ⓞ
Rose intersects
37 Vacant
40Δ Anderson Walter 7 ⓞ
41 Shand Walter A 6 ⓞ
42Δ Closterman Anna B Mrs 3 ⓞ
43Δ Mathison John A 2 ⓞ

CUMMINGS — From opposite 7 Burchfield av west to 101 Centennial av
4Δ Kaul Richd J 5 ⓞ
6Δ Hardie Wm H 3 ⓞ
8Δ Dresher Robt 2 ⓞ
Thomas av intersects

DAVIS (Formerly S Nineteenth)—From 1200 Orange av north
1Δ McElwee Chas F 10 ⓞ
2 Cosmas Jos J 8

DAY PL—From 205 Orange av northwest
4Δ Schnell Richd A 2 ⓞ

DELAWARE — From Fairfield southwest, 1 northwest of Denman rd

DENMAN PLACE—From Denman rd north, 1 east of Walnut av
4Δ DiCarlo M Thos 3 ⓞ
6Δ Scott Edw C 6 ⓞ
8Δ Klunder Simon E 3 ⓞ

DENMAN RD—From opposite 111 Lincoln av southeast
4Δ Denman Edith B Mrs 2 ⓞ
Christopher intersects
9Δ Powell Harold W 4
Williams ends
es 1 sΔ Gesker Mitchell J 3 ⓞ
10Δ Bartholomew Robt 9 ⓞ
Hendricks begins
53Δ Emmons Abr S 7 ⓞ
Marsh ends
230Δ Baker S Huston 4 ⓞ
235Δ Franks Steven 8 ⓞ
299 Ditzel Harry H 5
305 Swan Milton L 4

FIX FIT GOOD SERVICE
IN OUR PLUMBING YOU WILL FIND SERVICE OF THE BETTER KIND
WM. E. GOURLEY Plumber
"Jobbing a Specialty"
PHONE CRANFORD 6-1350

Gray Inc.
318 Broad Street
Phone Westfield 2-0143
MORTICIANS
106 N. Union Avenue
Phone Cranford 6-0092

307ΔSmith Mabel H Mrs 2 ⓞ
drsmkr
Lexington av intersects
Concord begins
se cor Anderson Hulda Mrs 3 ⓞ
Morse intersects
es 1 s Willoughby Sidney G 5 ⓞ
Clark begins
Lewis intersects
Fairfield intersects

DERMODY—From Bryant av east, 1 north of Dietz
ne cor Gabriel Peter 3 ⓞ
427 Cynbaluk Simon 2 ⓞ
Bryant av intersects
509 Relle Paul F 5 ⓞ

DIETZ—From Lehigh Valley Railroad southeast to city line, 1 north of Hory
ne corΔSantella Jos 5 ⓞ
Bryant av intersects
se cor Rosich Walter 4 ⓞ
Ludlow av intersects
Baltimore av begins

DIVISION AV—From 495 Brookside pl northwest to city line
58 Reach John H 5 ⓞ
60ΔDelany Edw 2 ⓞ
162ΔSicko Jos 4 ⓞ
164ΔPaulsauska Chas F 7 ⓞ
165ΔSarafin John W 7 ⓞ whol prod
166ΔVaichonis Peter P 3 ⓞ
rear Vacant
167ΔMarkonas Jos 5 ⓞ
168ΔSims Paul 3 ⓞ
170Δ*Bangman Frank* 4
694 Chapman Harry G 3 ⓞ
696ΔLawson Frank A 3 ⓞ
700ΔFroebel Carl A 3 ⓞ

DOERING WAY—From 710 Springfield av northeast to dead end
1ΔCalvelle Clifford J 2
2 Lohman Harry 4
3ΔDimmick Harry L 5 ⓞ
4ΔPrescott Clifton S 4 ⓞ
5ΔGriswold Geo L 2 ⓞ
6ΔGrant Orin B 4 ⓞ
7ΔMcCullough Frank 2 ⓞ
8ΔWillsey Wm J 2 ⓞ
9Δ*Fritz Clarence L* 6 ⓞ
10ΔLee Parker A 3
11ΔBresser Walter H 2
12ΔGildersleeve Gordon H 2 ⓞ
13ΔBliss —
15ΔDoolan Leonard W jr 4
16ΔWilliamson John B 5 ⓞ
18ΔBlack Robt M 2 ⓞ
20ΔVanIderstine Harry 5 ⓞ
24ΔDoering Max O 2 ⓞ

DORCHESTER AV — From Denman rd southwest, 2 southeast of Retford av

DUNHAM AV—From 45 Henley av northeast to S Ninth
11ΔBates Held O 4 ⓞ
15 Goza Roy 2
17ΔParson Orville D 5 ⓞ
19ΔWherry Richd 2 ⓞ
21ΔVandermade Kryne 3 ⓞ
Herning av intersects
25ΔBarbaras Nicholas J 3
LaSalle av intersects
28ΔMiller Alden 4 ⓞ
30ΔJeffries John E 4 ⓞ
32ΔPollard Albert F 3 ⓞ

EASTMAN — From opposite 24 North av west to Pittsfield
1 Harris Chas C news
2 Solow Irving bicycles
3 Vacant
4 Vacant
5 Peltier Chriss A tailor
6 Vacant
7ΔModel Bakery
8 Vacant
9 Venice Shoe Repairing
10ΔAcme Mkt gros
11ΔMeyer Mary Mfg Co dresses
ΔGreco Mariano 2
13 Jumble Store
Hall Elmer 2
Portens Gladys Mrs 1
Schindler Russell 2
15 Keys Wm J 3
Wo Lee 1 lndry
17ΔReusch Edw E 2 baker
19ΔNatl Cigar Store
Reusch Edw E 3
Reusch Martha Mrs 4 ⓞ
24ΔRosencrantz Charick 3 ⓞ
Miln intersects
106ΔVenneri Arth 2
107ΔSchwegler Robt 5
108ΔBehrens Wm F jr Rev 4
109Δ*VanOstrom Ann Mrs* 1 ⓞ
110 Calvary Evang Luth Ch
113 Albury Chas G 5
114ΔAllison Flora S Mrs 4 ⓞ
ΔSmith Anne 1
116ΔSalsman Victor H 2
ΔSherwood Benj 2
Holly intersects
122ΔApgar Geo W 3 ⓞ
126ΔHennessy Geo B 2 ⓞ
Rahway River crosses
Central av begins
Rahway River crosses
Hampton intersects

EDGAR AV—From 7 Henley av northwest to Ogden av
110 Hird J D
Richmond av intersects
Kensington av intersects
302 McGeehan John 4
303 Miller Peter F 3 ⓞ
306 Thomas Louis 6 ⓞ
308ΔKlein Chas W 3 ⓞ

EDGEBROOK PL—From 510 Elm south to 122 N Lehigh av
7 Webster Walter W 4 ⓞ
8 Jemison Howard A 5
9ΔJones V Merle 3 ⓞ
10ΔWeiersbach Louis T 3 ⓞ
12ΔCarey Clifford B 4 ⓞ

EDGEWOOD AV—From Venetia av north, 1 east of Riverside dr

EDWARD PL—From opposite 28 Cranford ter south to dead end
1ΔFrancis Edw P 5
2 Gimber Percy M 1 ⓞ
3 Spears Frank J 5 ⓞ
4ΔEger Herman H 5 ⓞ
5ΔStadelman Frank 3
6McMahon Wm J 7 ⓞ

EIGHTEENTH S—Name changed to *Poplar*

ELEVENTH S—Name changed to Euclid

ELISE—From 117 W South av southeast to Burnside av
2ΔGonzales Harriet M 2
4 Faggins Jas A 8
6 Brooks Tempie Mrs 4
8 Brown Benj F 12
10 Griffen John R 8
12ΔDavis Jas E 4
14 Anderson Paris 3
16 Wyatt Sarah Mrs 4
18 Barlow Jas H 3
20 Nottingham Frank 5
Johnson begins
31 Alnutt Walter T 4
Burnside intersects



Polk's Bankers Encyclopedia

The Bank Directory of the World

Issued Mar. and Sept.

$15.00
Per Volume

R. L. POLK & CO.
Publishers

431 Howard St. Detroit

354 4th Ave. New York

PACKARD WESTFIELD CO., INC.

Packard

Sales and Service

605 North Ave.
Westfield, N. J.

Phone
WESTFIELD 2-4646

J. D. LOIZEAUX LUMBER COMPANY
PHONE PLAINFIELD 1776
861 South Ave. Plainfield, N. J. Tel. 6-1776

ELIZABETH AV—From 401 North av northwest
6 Colinari Anthony 9 Ⓞ
8 Bernard Fred 2
10 Terry Merwyn M 5 Ⓞ
12ΔGreiser Henry J 6
14ΔStaples Chester B 5 Ⓞ
16ΔFulboam Geo H 4 Ⓞ
20ΔBurk Wm F 3 Ⓞ
25 Vliet Frank H 8 Ⓞ
27ΔWillis John G 5
29 Burton John K 5 Ⓞ
33 Rambow Werner A 3
34 Frank Wm O 2 Ⓞ
Detrich Herman 6
35ΔMaloney Wm M 2 Ⓞ
37ΔStewart Lawrence L 3 Ⓞ
38 Brown Raymond H 4
39 Waterson Stanley A 3 Ⓞ
40 Vacant
41ΔCacciarelli Danl 4 Ⓞ
43 Fox Wm 3 Ⓞ
49 Barbeich Geo 3

Wade av begins
51ΔStrack Clifford P 4 Ⓞ
53ΔFarley Eug D 2 Ⓞ
55ΔWandelt Rupert E 3 Ⓞ
59ΔOsborn Jesse R 5
61ΔMiller Frank M 2

VanBuren av intersects
200ΔTunison Isabel Mrs 1 Ⓞ
202 Benners Royal W 3
204ΔSchultz Theo C 4 Ⓞ

Hamilton av ends
205ΔBingaman Inez Mrs 4 Ⓞ

Adams av begins
209ΔHedenberg Edw L 2 Ⓞ
ΔSpreen Wm F 2
210 Vacant

Madison av ends
300ΔHibson Lilly Mrs 7 Ⓞ

Bloomingdale av intersects
306ΔDahlstrom Bertil P 4 Ⓞ
308 Vacant

Cranford av intersects
317ΔGoetz Albert 4 Ⓞ
319ΔMueller Wm G 4 Ⓞ

Garden begins

ELM—From 3 Bluff east to 232 Centennial av
8ΔWallace Chas A 3 Ⓞ
12ΔWallace Bruce C 4
ΔCorban Paul 2
15ΔMeyer Wm A 4
Burmeister Wm 2
16ΔDunham Fred W 3
18ΔBurditt Arth 5
19ΔShire Everett D 4 Ⓞ
21ΔSmeltzer Chas M 3 Ⓞ
22ΔSchmitt Jacob R 3 Ⓞ

High intersects
108ΔHargreaves Eliz Mrs 5 Ⓞ
111 Hare Chas S 4
Miller Geo K 2
114ΔBradway Irving E 3 Ⓞ
118 Allchin Minnie Mrs 2 Ⓞ
ΔKovacs Jos J 2
120ΔHowland Chauncey E 4 Ⓞ
ΔSloat Chas W 4
124ΔSchweickert Lucy Mrs 1 Ⓞ
ΔEdgar Russell S 3
150ΔStearns J Brenton 5
151ΔFrederickson Chas N 3 Ⓞ

Mansion ter intersects
200 Lapovsky Benj 3
206ΔGove Otis M 6
207ΔLaezza John F 3 Ⓞ
210ΔHamilton Jas P 4
211ΔRinger Luther C 4
212ΔLink John F 4
215 Vacant

Broad intersects
300ΔMauer Fredk 3
301 Dougherty Johanna E Mrs 1
303ΔMacdonald Wm 3 Ⓞ
304 Roberts John H 4
305 Bennett Wallace J 5
306ΔFoust Lawrence B 3
307ΔBender Louis J 4 Ⓞ
314 Fliedner Eug B 3 Ⓞ

Stratford ter intersects
400ΔTomasulo Michl C 4 Ⓞ
401 Sepe Anthony 1
403ΔWiles Richd 3
404ΔGaggion Marie A Mrs 8
405ΔFairchild Wm H 5
407ΔKeyser Albert I 4
414ΔAllison Louis 5 Ⓞ

Lawn ter intersects
501ΔMunro Chas E 5 Ⓞ
503ΔYoung John E 4
504 Schmidt Winfred W C 3 Ⓞ
507 Vacant
508ΔGeiselman John W 3 Ⓞ
Smith Randal 2
509 Hurter Henry G 4 Ⓞ
510ΔGramm Anna E B Mrs 4 Ⓞ

Edgebrook pl begins
511ΔMey Chas A 2 Ⓞ
512 Buzyn John F 8 Ⓞ
515 Radlinski Michl 5 Ⓞ

ELMER (Formerly S Twelfth)—From Euclid near Orange av north

ELMORA AV—From 41 Normandie pl northwest to Dunham av
6ΔLaurion LeRoi B 4 Ⓞ
8ΔJansen Peter C 4
10ΔSchoolcraft C Donald 4 Ⓞ
12ΔGrobengieser Robt A 4
14ΔMay Harry O 4 Ⓞ
15ΔAllen Robt J 4 Ⓞ
16ΔPhillippe Wm A 3 Ⓞ
17ΔRudolph Fredk J 2
18ΔPanewicz Frank B 5 Ⓞ
19ΔFischer Harry 3 Ⓞ
20ΔTournier Edw J 3 Ⓞ
21ΔShepardson Robt M 5 Ⓞ
22ΔJemison Thos H 4 Ⓞ
23ΔJoerndt Clarence V 4
24ΔKuhlken Henry F 4
25 Vacant
27ΔCarr Hugh R 3
29ΔBradley John J 5
31ΔProctor Carl D 4

ENGLISH VILLAGE—Entrance 217 Prospect av
1 **Apartments**
1AΔArnold Walter A 2
1BΔFaulkner T B 2
1CΔAllen Wm S 2
2AΔJakobsen Andrew B 2
2BΔBryden Wm E 2
3A French Wm G 2
3BΔGilfillian Robt 2

Commercial Savings Custody Safe Deposit
THE WESTFIELD TRUST COMPANY
Investments Foreign Trust Loans
MEMBER FEDERAL DEPOSIT INSURANCE CORPORATION

2 **Apartments**
1A△Koyden Elmer A 2
1B△Carrier E Wendell 2
2B△Miller Lloyd L 2
3B△Porter John M 2
3 **Apartments**
1B△Weinmann Alf F 2
2B△Hilton Donald B 5
3B△Darling Ivan L 2
4 **Apartments**
1A△Lind Harold 2
1B△Hoyt Elmer S 2
2B△Weichselfelder Paul 2
5 **Apartments**
1A△Martin John H 3
1B△Coy Mabel C Mrs 1
2A△McTernan Everett F 2
2B△Stevens Horace 3
3A△Morse Roy P 4
3B△Roetheli Bruno H 2
6 **Apartments**
1A△Goodhart Robt H 2
1B△Ostrander J Kingsland 2
2A△Hicks Raymond M 2
2B△Winship Glen B 2
3A△Rae Wm F 2
3B△Danner Harry E 2
7 **Apartments**
1A **Apartments**
3A△Bredow Willy 3
8 **Apartments**
1A Frederick Wm F jr 2
1B△Conway Geo 2
2A△Murdock Roy 2
2B△Woodward Warren K 2
3A△Vajda Albert M 2
3B△Connoy John J 2
4A△Carroll David W 3
4B△Weniger John E 2
4C△Welker Wm H 2
9 **Apartments**
1A△Gettlex Francis S 4
10 **Apartments**
1A△Jerrue Paul A 2
2A△Steitz John J jr 3
3A△McGrady Chas T 2
11 **Apartments**
1A△Stohlberg Axel H 2
2A△Potter Leland R 3
3A△Smith Walter C 2
12 **Apartments**
1B Carr Francis R 3
2B△Krog Wm E 3
13 **Apartments**
1B△Biemiller Reynard 2
2A△Martin John B 3
2B△Johonsson Anders S 2
3B Faulkner Edmund B 2
4B△Lindsley Alvin H 2
14 **Apartments**
1B△Zimmerman B G 2
2A△Franke Edmund 2
2B△Crosby Lawrence E 2
3A△Taylor Allen 2
3B△Hastings Florence E 1
4A△Johnson Leslie H 2
4B△Brown Howard L 1

ESTELLE PLACE—From 395 Orchard southwest

EUCLID (Formerly S Eleventh)—From Orange av north, 1 east of Haskins av (not open)

FAIRFIELD—From Georgia northwest, 5 southwest of Lexington av

FIFTEENTH S—Name changed to Windsor pl

FIFTH S—Name changed to Ridge

FIFTH AV—From 1 Cedar east to a dead end
1 Hamack John 2
3 Augustyn Sophia Mrs 3 ⓪
11 Rusnak Michl jr 7 ⓪

FISKE TERRACE — From 433 Union av northwest
2△Kelting Geo 5 ⓪
12△Sievert Herbert 3 ⓪
16△Whitescarver Wilmer F 4 ⓪

FOREST AV—From 196 N Union av southeast
9△Peniston John F 4 ⓪
14△Gruber Henry T 3
16 Vacant
18△Hintz J Robt C 6
22△Hollingsworth Frank 2 ⓪
26△Joergens Arth O 3 ⓪
28△Berran Theo 3
△Dean Jas 4
30△Watson Fanny S Mrs 7
32△Klase Helen E 2 ⓪
Voorhees Wm F 2
34△Craig Henry B P 2 ⓪
Cranford av begins
101△Austin Berkeley C 3 ⓪
109△Baillard Maude L Mrs 2
△Kline Paul A 3 real est
111△Sherlock Frank M Rev 3
113△Hickok Chandlee H 3 ⓪
115△Seavy Marion J 5 ⓪
117△Farrell Herbert W 4 ⓪
119 Trinity Church
Hamilton av begins

FOURTEENTH S—Name changed to Hazel

FOURTH S—Name changed to Stone

FOURTH AV—From 11 Cedar east and west
6 Wenzel Louis J 2 ⓪
7 Skerbisch Jos 2 ⓪
Dagenhart F M 2

FRANKLIN AV—From 25 Normandie pl northwest to Henley av
4△Buchner Danl F 5 ⓪
12 Vacant

FRAZER PL—From 307 Orange av northwest
4△Gilley Thos G 4 ⓪
7△Larkin Thos B 4 ⓪
9△Dickens Homer J 2 ⓪
10△Ballard Allan G 4 ⓪
12△Warner Spencer R 4 ⓪
14△Armstrong Rae 3 ⓪
Central av intersects

GARDEN—From 319 Elizabeth av northeast to Haskins av
110 Felton Wm C 3
Jones John W 2
112 Berry Lillian Mrs 2
Lowry John T 4
119 Vacant
121△Bower Arth R 3 ⓪
136△DiFabio Jos 2 ⓪
172 Davis Henry 3
176 Hughes Geo 2
179 Howard Garnet

GARDEN PLACE—From opposite 8 Cranford ter south
1 Green Chas 4
3 Gallo Jas 3 ⓪
4 Peterson Rudolph A 2
5 Neme Chas 4 ⓪
6△Gassmann Wm J 4 ⓪
8 Cook Percy H 8
9△Errico Marie R Mrs 2 ⓪
Yohner Aug E 2
10 Vacant
12 Griffith Earl 3 ⓪

GARFIELD—From Centennial av east, 8 south of Lehi Valley R R
2△Taddeo Palma Mrs 6 ⓪
McCann Benj V 4
47△Mandoni Benj 9 ⓪
Cleary av intersects
Coleman av intersects
109 Davidson Geo 3
111 McMaster Chas 5
131△Malone Merwin 2
Moen intersects

GEORGIA — From Lexington av southwest, 3 southeast of Denman rd

GLENWOOD AV—From Kensington av northwest, 2 east of Riverside dr

"The DIRECTORY IS THE COMMON INTERMEDIARY BETWEEN BUYER and SELLER" A. Lowe

MORE GOODS ARE BOUGHT AND SOLD THROUGH THE CLASSIFIED BUSINESS LISTS OF THE DIRECTORY THAN ANY OTHER MEDIUM ON EARTH

PLUMBING
PHONE
Cranford
6-1320
CHAPMAN
BROS.
Contractors
AUTOMATIC MOTOR STOKOR COAL BURNER
MASTER KRAFT
Oil Burners
Day and Night Service
36 E. North Ave.
Cranford, N. J.
HEATING

GRANT—From 514 Centennial av northeast to dead end
22ΔSkipwith Haskin 2 Ⓞ

GREAVES PLACE—From 33 W Holly northwest to West end pl
4ΔWotton Jas A 2 Ⓞ
6ΔLovell Ralph L 2 Ⓞ
8ΔRichards Roy A 3 Ⓞ
9 Vacant
10ΔNeal Chas B 3 Ⓞ
11 Vacant
12ΔRelyea Geo L 3
Estelle pl ends
14ΔGeraldine Nursery School
ΔFitzgerald Eleanor 2
ΔAustin Wm W exp taxi
15 Vacant
16ΔBehrens Henry J 3 Ⓞ
17 Vacant
19ΔDills Elmer J 3
20ΔMurray Frank J 3 Ⓞ
'21ΔMiller Wm H 3
22 Vacant
24ΔBrooks Archer O 3 Ⓞ
25ΔAborn Edw 3 Ⓞ
26ΔGarrett Jas F 3 Ⓞ
35ΔHudson Clarence W 2 Ⓞ

GREEN AV—From 338 Walnut av southwest to dead end
—— Ditzel Jos J 1 Ⓞ

GROVE—From 9 Retford av south to Lincoln av
3ΔBornemann Fred E 3
5 Magan Wm M 5 Ⓞ
7ΔLisk Huyler 2
ΔAustin David C 3
9 Wilson Jas C 2
Sheridan Fred C 2
Collins Mary Mrs 2
Webber Verlie A 3
10ΔMyers Anna W Mrs 1 Ⓞ
11 Swain Homer 2
Johnson & Swain roofers
Wilson Austin D 2
Harris Milton R 2
Rouvet Edw T 2
12 Knudsen Karl 4
13ΔBelnay John 3
ΔBoynton Wm 3
Robinson John '2
Blackwood Jas A 2
14 Mott Chas I 6
15ΔIrving Roy 3 Ⓞ
16ΔHaizman Edw 2
ΔDowner Chas E 3
17 Persans Walter W 3
18ΔFunk Wm P 5
19ΔBorrell Alf C 4
22 Massa Felice 3
23ΔKillian John M 3 Ⓞ
24 Crawford Sheldon G 4
25ΔOtt Eliz Mrs 4 Ⓞ
26ΔBauerman R Harry 2
27 VanNest Archie E D 3 Ⓞ
ΔDuff Cyrus G 2
28ΔDavenport Irving 4
29 Walter Fred H 2 Ⓞ
ΔJarus Steph 2
31ΔWarner Arth D '2 Ⓞ
32ΔBaldwin Alvin J 5
33ΔBransford Jos R 3
ΔBarrick L D 2
36ΔCox Nellie H Mrs 1 Ⓞ
38ΔMcLaughlin Wm 4

HALE—From 7 Meeker av east
46 Markowitch Michl 4 Ⓞ
DiFabio Jos 1
54 Malli Jas 2 Ⓞ

HAMILTON AV—From 117 Forest av northeast to Elizabeth av
1ΔBelden Corinne C Mrs 5 Ⓞ
1AΔKnapp Henry 4 Ⓞ
2ΔKing Arth M 5 Ⓞ
Arlington rd intersects
4ΔPawlik Caroline Mrs 3 Ⓞ
5ΔHarris LaBoyteaux 2 Ⓞ
6ΔWeinpahl Wm F 3
7ΔMyers Frank W 3 Ⓞ
8ΔClement Ray A 5 Ⓞ
10ΔRogers Geo W 6
11ΔSwackhamer F Harry 3 Ⓞ
12ΔHaynes Merritt W 3 Ⓞ
14ΔLandis Chas W 8 Ⓞ
15ΔHoe Blanche B Mrs 1 Ⓞ
16ΔRyder Harry R 3
17ΔBradstreet Raymond B 2
ΔGernert Harry W 3
John begins
21ΔBurelbach Fredk 4 Ⓞ
22 Major Steph T 3
24ΔPennefether Edw J 2 Ⓞ
25ΔBanks Lascelles M 3
26ΔAdams Paul R 4
27ΔQuinn Wm T 4 Ⓞ
'28ΔDiradourian Dikran A 5 Ⓞ
29ΔLeon J Henry 3
30ΔDavies Albert 2 Ⓞ
32ΔStout Walter W 3 Ⓞ
34ΔDiFabio Felix 5 Ⓞ
Elizabeth av intersects

HAMPTON — From 222 Orchard northeast
1ΔHaskins Harold I 4 Ⓞ
5ΔKurtz Chas 2 Ⓞ
6ΔChristy John L 3 Ⓞ
8ΔAddoms Arnold H 4 Ⓞ
9ΔFrancis Clarence S 3 Ⓞ
11ΔChamberlain John B 4 Ⓞ
12ΔDonnelly Geo C 5 Ⓞ
13ΔVanBuskirk Louise C Mrs 1 Ⓞ
15ΔBlake Robt W 2 Ⓞ
16ΔYard Sally M Mrs 4 Ⓞ
18ΔBates Geo H 2 Ⓞ
19ΔCuthbertson Cuthbert 3 Ⓞ
Eastman intersects
101ΔDurkee Ida C Mrs 4 Ⓞ
104ΔHampton Hall
107ΔCarusone John 4 Ⓞ
109ΔHopkins Albert C 2 Ⓞ
Berkeley pl intersects
200ΔBoillod Chas A 2 Ⓞ
204ΔLoveland Ernest K 4 Ⓞ
208ΔMaxfield Chas H 5
'210ΔHoffman Wm F 3 Ⓞ
Willow begins
319ΔSykes Fredk G 4 Ⓞ

HAMPTON RD — From opposite 400 Springfield av northeast then north
7ΔNagle Wm G 4 Ⓞ
9ΔCopeland Dwight L 4 Ⓞ
10ΔHeins Harry R 2 Ⓞ
12ΔSouthard Henry F 2 Ⓞ
14ΔSloan Kellogg 2 Ⓞ
20ΔHicks Wm M 2 Ⓞ
21ΔWendlandt Paul 3 Ⓞ
23ΔStarr John 5 Ⓞ
25ΔBurnash Jas F 6
27ΔHollowell Jas S 4 Ⓞ
28ΔGeaney John F 4
29ΔSchrader Milton R 3 Ⓞ
30ΔDhonau Wm 6 Ⓞ

HARDING — From E South av south, 1 east of Baltimore

HARDING AV—From Lexington av southwest to city line, 1 east of Union av

HARRIS PL—From Hillside av southeast to dead end, 2 west of Centennial av

HARRISON—From Centennial av northeast to dead end, 1 south Garfield

HASKINS AV—From 735 Orange av northwest

HAWTHORNE — From Rahway River east, 2 south of Elm
2ΔAnderson Carl A 4 Ⓞ
3ΔMassey Geo B 3
4 Hemleb Alf M 4 Ⓞ
5 Vacant
6ΔButland Edw C 4 Ⓞ
8ΔRutz Irwin H 5 Ⓞ
9ΔWilkins Paul L '2 Ⓞ
13ΔFischer Wm A 2 Ⓞ
Linn Albert B 2
34ΔNelson A Peter 4
38 McCarthy Howard E 2 Ⓞ
High intersects
102ΔDeane Michl L 8 Ⓞ
104 Vacant
107ΔSherrier Adam A 5 Ⓞ
109ΔDavidson John A 9

INGRAM Inc.
226 W. NORTH AVE.
● Texaco Products
● United Motors Service
● Battery Service
PHONE WESTFIELD 2-1166

HAYES—From 524 Centennial av east to dead end, 3 south Buchanan
Coleman av intersects
2 White Dabney S 2
3 Williams John 2
4 Johnson Edw 2
5 Rhone Clarence P 2
7 Brook Robt 2
Brown Thos 10
9 Nerengi Anna Mrs 5
11 Cooper Walter 3
13 Mayer Timothy 7
15 Vacant
17Δ Hardy Thos 6
Green Jas 2
19Δ Bauknight Arth C 2
21 Jackson Cath Mrs 9
106 Praster Martha Mrs 6

HAZEL (Formerly S Fourteenth)—From Orange av north, 1 east of Tudor (not open)

HEINRICH—From 39 Meeker east to Harding
6 Halladay Amelia Mrs 8
8 Vacant
10Δ Della-Serra Anthony 5 ⓪
23 Grozan Carl 2

HEINS — From Centennial av northeast to dead end, 1 south Cleveland

HELEN PLACE—From Bell pl west, 1 north of E North av (not open)

HEMLOCK (Formerly S Seventeenth)—From Orange av north, 2 east of Windsor pl (not open)

HENDRICKS—From 211 Retford av to southwest Denman rd

HENLEY AV—From 500 Riverside dr northeast to 11 Dunham av
7Δ Johnston Jas R 6 ⓪
Franklin ends
Edgar av begins
34 Topinka Bonni 2 ⓪
37 Wood Jas H 4
38Δ Franks Geo 4
43 Lubben Mary Mrs 1 ⓪
45 Barich Michl 2

HENRY—A continuation of Birchwood south

HERBERT PLACE—From Adams av south, 3 east of Elizabeth av (not open)

HERNING AV—From 21 Dunham av northwest to dead end
1Δ Aurand Cecil C 5
4Δ Gunvaldsen Emanuel 4 ⓪
5 Vacant
6Δ Duffield M Stuart 4 ⓪
7Δ McCully Geo E 4
8Δ Jenkins Henry C 4
9Δ Johnson Harold L 2 ⓪
10Δ McCormack Harry J 5 ⓪
11Δ Jacobsen Harold 3 ⓪
12Δ Watson Hugh R 3 ⓪
15Δ Kurdeck Albert 5 ⓪
16Δ Lubenheimer Harold J 2 ⓪
17Δ Johnston Lester R 2 ⓪
18Δ VanStratum Wm H 2 ⓪
19Δ Phillippe Marshall K 2 ⓪
22 Vacant
23Δ Thomen Paul W 4 ⓪
24Δ Kugler Roland 4 ⓪
27Δ Field Henry T 2 ⓪
29Δ Wolthuis Enno 3 ⓪

HICKORY—From 701 High east to 208 Lehigh av N
1Δ Anderson Andrew V 3 ⓪
5Δ Morin Philip J 6 ⓪
6Δ Lenz Frank L 2
8 McLaughlin John 3 ⓪
12Δ Kaimer Carl J 6 ⓪
14 Randall Wm H 4 ⓪

HIGH—From 116 South av south to Lehigh Valley Railroad
30 Evans Lemuel wood
32 StMark's A M E Ch
Boy Scouts of America (c)
38Δ Eichinger B Jos 7 ⓪ blksmith
Chestnut intersects
41 Daniels Wm C barber
94Δ Standard Lumber & Supply Co Inc
Reed Jacob 1
98Δ Allen Benj W P Rev 2
100 First Bapt Ch
101 Durham Oliver 3
104 Bailey Eliz Mrs 7
105Δ Cox Jos A 4 ⓪
106 Woody Thos J 4 ice
Wise Saml 3
107Δ Schenck Abram 6 ⓪
109Δ Spurlock Isaac 2 ⓪
111Δ Brown Alex 6
112 Cox Jas S 2 ⓪
115Δ Floyd Attis R 4 ⓪ mason
198 Parham Robt P 4 ⓪
199 Browning Mildred Mrs 2
200 Tinto Anthony G 3 ⓪
201Δ Cox Wm S 10 ⓪
Cox Mamie C nurse
Mackey R Eliz Mrs mus tchr
204Δ Saunders Jas 4 ⓪
205 Cox Andrew 5 ⓪
209 Pollard Roderick 4
Lincoln av intersects
Bluff begins
311 Druehl Chas E 4 ⓪
312Δ Stinemire Wm 4 ⓪
313Δ Wertman Geo A 2 ⓪
314Δ Holmes Chas S 2 ⓪
315Δ Hermes Annie L Mrs 3 ⓪
316Δ Ireland Wm A 3 ⓪
318Δ Huff John S 5 ⓪
319Δ Denton Wm J 2 ⓪
320Δ Specht Anton 5 ⓪
322 Pierson Walter C 2 ⓪
Elm intersects
401 Vacant
402Δ Uhl Richd 3
403Δ D'Arcy Wm H 4 ⓪
405Δ Kelly Wm J 3
408Δ Graff Jacob jr 4 ⓪
409Δ Dunham Paul 5
410Δ Merriam Archie E 3
Pine intersects
500Δ Mackie Francis G 4 ⓪
502Δ MacKinnon Andrew N 5
503Δ Dorn Chas G 7 ⓪
504Δ Meyer Frank 4 ⓪
507 Vacant
508Δ Kehrwald Henry 4 ⓪
511Δ Porcher Arth W 3 ⓪
Hawthorne intersects
609Δ Speed Stewart L 8
Hickory begins
701Δ Weidknecht Frank A 4
703Δ Betts Leonard E 2 ⓪
711Δ Shaheen Shaheen A 7 ⓪

HIGHLAND AV—From Venetia av north, a continuation of Herning av

HILLCREST AV—From Christopher southwest to Lexington av, 1 northwest of Union av
14Δ Borodowko Isadore 5 ⓪ bldg contr
15 Lofgren K Emil 2 ⓪
Atkins Elmer S 4

Directory Libraries
We Have on File in Our DIRECTORY LIBRARY
Copies of the Directories of Practically Every City in the UNITED STATES and Canada
These are for your convenience
If you want information you are unable to procure elsewhere, call on us
R. L. Polk & Co.
Publishers
Offices in Principal Cities
"The DIRECTORY IS THE COMMON INTERMEDIARY BETWEEN BUYER and SELLER"
R.L.POLK

FRIGIDAIRE
E. G. SNOWDEN
Sales Service

EASY
WASHERS
IRONERS

HILLCREST AV—Contd
16ΔBonney Harry V 3 ⓪
17 Bond Ralston L
18ΔKeve Walter A
19ΔGrube Aug J 5 ⓪
20ΔBarsness Thorlief 5 ⓪
21ΔNettleship Wm C 3 ⓪
22ΔBracken Kieran J 9 ⓪
23ΔOsterheldt Geo E 3 ⓪
24 Vacant
25ΔBabeuf Richd B 3 ⓪
Williams intersects
26ΔMetzner Jos J 3
27ΔSmith Peter H 4 ⓪
27½ Wheeler Vern A 3
28ΔCraw Robt B 4
29ΔBerry Wm A 4
30ΔBryers Harold E 4 ⓪
31ΔAnderson Chas E 3
32ΔWoods Thos 2 ⓪
33ΔMelosi Hugo E 5 ⓪
34ΔDrew Harlon W 3 ⓪
35ΔKoepperl Fred C 4 ⓪
36ΔStephen Orville B 4
37ΔSimms Chas L jr 2 ⓪
38ΔPyskaty Stanley 3
39ΔRosendale Harry M 2 ⓪
40ΔMuir Robt L 3 ⓪
41ΔLorey Henry I 2 ⓪
42 Simmons Ransom O 4 ⓪
43 Crane Stewart T 3
43½ΔHogan Danl F 4
44ΔBenz Aloy A 6
45ΔCollins Marie M Mrs 3 ⓪
47ΔDoane Robt V 3 ⓪
48 Tourres Aral L 3
50ΔKonegen Herman B
51ΔVoges Lewis 2 ⓪
52ΔWashburn Francis R 5
54 Wiley Oscar W 3
Marsh intersects
100ΔJohnson Earl K C 3
101ΔMetzner Edw J 4
102 Jensen Harold M 4 ⓪
103ΔBeam Geo E 2
104ΔFenter Frank J 5 ⓪
105ΔEltringham Walter B 5 ⓪
106ΔTratt Francis H 3
107ΔStewart Chas R 2 ⓪
108 Frazer Louise G 3
109ΔFlugrath Otto 3 ⓪
110ΔLeDuc Herbert L 4 ⓪
111ΔBonhag Wm J 5 ⓪
112ΔSimms Donald 2 ⓪
New begins
113 Shafer Harold D 3 ⓪
115ΔLow Saml C 3
116ΔMathiez Emma G Mrs 1 ⓪
mus tchr
117 Benjamin Edw J 3 ⓪
118ΔBengtsen Holger S 2 ⓪
119 Kirkwood Wm 2 ⓪
121 Merrell Edw L 3
122 Appezato Ralph 6 ⓪
ΔDoyle John J B 4
123ΔDennis Wm 3 ⓪
125ΔCuttino Thos E 3
James av intersects
126ΔCramer Harry L 4 ⓪
127 Ford Jas E 2
128ΔKoch Gustave 3
129ΔGoodenough W Sterling 3
130 Osborne Sylvanus 3
131ΔTubasc Lewis 4
132 Thiel Louise A Mrs 1 ⓪
133ΔSherry Albert F 3
134ΔCyr J Edw 4
135ΔWangrin Raymond A 3
137 Carpenter John 4
139ΔNewman W Carr 3
Besler av begins
140ΔReilly Wm C 4 ⓪
141ΔVictor Clarence A 6 ⓪
142 Vacant
143ΔReichert Harry A 5
144ΔDoering Felix F 3
145ΔGeddes Percy I 2 ⓪
146ΔSeibert John 4
147 Vacant
148ΔSutton Paul A 4
Preston av begins
149ΔAllston Jas A 3
151ΔBelden Burton C 4
153ΔCasson Milton F 4
154 Bannon Lewis A
155 Cole Raymond W 2
156ΔAnderson Gustave H 5
157ΔWhite L Ben 4
158ΔJohnston Frank E 4
159ΔElemendorf Clarence J 2
160ΔReincke Geo 3 ⓪
162ΔBrand Frank O 3
Roosevelt av begins

HILLSIDE AV—From 340 Centennial av southwest to dead end

HILLSIDE PL—From opp 11 Park av north to Brookside pl
1ΔLennon Harry D 3 ⓪
3ΔReynolds Thos G 3 ⓪
9ΔKuntzman Edmund P 4 ⓪
10ΔSohn Carl 2 ⓪
12ΔCisar Winfield D 3

HOLLY — From 102 Orchard northeast to 21 Springfield av
7ΔIngalls Albert G 3 ⓪
9ΔNix Geo W 4 ⓪
11 Hartten Eric 2 ⓪
Church Allan W 3
ΔBatchelder Etta H Mrs 1
Wittig Fredk W 2
16 Merkle Albert H 5
18ΔJones Saml R 3 ⓪
19ΔAustin Thos R 2 phys
ΔBoyer Allen J dentist
ΔCarsley Sidney H 2 phys
20ΔJohnson Arth L 3 ⓪
22ΔRobinson Adam E 5 ⓪
23ΔHorn Frank J 3 ⓪
24ΔDoyle Nellie S Mrs 1 ⓪
25ΔBigelow Beatrice M 2 ⓪
26 Brown Arth H 4
28ΔVail Jas L 2 ⓪ phys
Eastman intersects
101ΔZingales Jos A 5 ⓪ phys
103ΔBlake Wm J 2 ⓪
104 Ungar Stanley P
105ΔHuster Alice Mrs 2 ⓪
107ΔCulin Daisy E Mrs 4 ⓪
108ΔWard Everett S 6 ⓪
109ΔWatson Geo A 7 ⓪
110ΔBaldwin Walter W 3
111ΔFerguson Edwin H 6 ⓪
115ΔCruikshank Edwin A 2 ⓪
Alden intersects
203ΔMorley Elbert F 5 ⓪
207ΔPorcella Santiago 14 ⓪
208ΔStepp Newell P 4
209ΔNewbury Graham C 3 phys
ΔWhite Edw 2 ⓪
210ΔRamsay Francis M 4
211ΔLittell Chas S 3 ⓪
212ΔQueenan Edw P 5 ⓪
215ΔCulin Curtis G 4 ⓪
216 Vacant
217ΔPlummer Wm W 5 ⓪
219ΔRichards Oliver L 3 ⓪
Springfield av intersects

HOLLY W—From 11 Orchard west to Garwood line
2ΔGerdts Fredk W 3 ⓪
3ΔDoremus Jas F 3 ⓪
4ΔKincheloe Thos W 3 ⓪
5ΔHomer Horace Z 3 ⓪
6ΔFoege Fredk C 4 ⓪
7ΔBaldeschweiler Emile L 4 ⓪
8ΔTransue Etoilla A Mrs 1 ⓪
9ΔDarby J Branch 5 ⓪
10ΔBuck Bertha Mrs 1 ⓪
11ΔMims Harvey B 6
12ΔStuck Geo J 3 ⓪
14 Vacant
16ΔHoward Jas H 2 ⓪
18 Vacant
Spring Garden intersects
20 **Roosevelt Apartments**
ΔGrone Erwin 4
bsmt Kreis Lillian 1
Apartments:
1 Phair Wm 1
2ΔPosey Ralph 2
3ΔTomlinson Philip G 2
4ΔPersyn Henry A 2
5ΔAmato Mary J 1
6ΔGarrabrant Wilma Mrs 2
7ΔBragden Lester 2
8ΔChambers Thos B 2
9ΔRockwell Ralph A 2
10ΔHarris Josephine Mrs 2
11 Hinson Fulton 1
12 Burke John E 2
12A Vervoort Robt 1
14ΔPercival Wm A 2

Wesley R. Braunsdorf Associates
• EVERY FORM OF INSURANCE •
24 Hour Service—N. J.—N. Y.—Conn.
53 ELM ST., WESTFIELD, N. J. TEL.-2-3115--2-0200; NIGHT 2-3114

15ΔGreen Jos E 2
16 Holmes Aug 2
17ΔHarney Loretta Mrs 1
18ΔDangle Grace Mrs 2

Street continued

23ΔJensen Clarence C 2 ⓪
25 Eisenberg Saml S 3
27ΔGlidden Benj J 5 ⓪
29ΔPlume Alan C 2 ⓪
31ΔRoll Gus A 3 ⓪
32ΔWhite Thos 4 ⓪
33ΔBoyer Albert 4
34ΔFredrick Wm J 4 ⓪
36 Vacant

Greaves pl begins

38 Vacant
40ΔGrimes Geo A 5 ⓪
41 Loderstedt Robt F 6 ⓪
44 Sagamore Apartments
Allen Theo T 4
Apartments:
1 Wishard M 1
2 Vacant
3ΔMartz Frank J 2
4 Leamy Wm T 2
5ΔChattin Jos T 3
6ΔWright Robt D 3
7ΔMarsac Leonard 2
8ΔMerriam Vera H 1
9ΔGillespie Bruce G 2
10ΔMarks Geo E 3
11ΔBrown Herbert F 2
12 Weissler Geo J 2
12a Arthur Jessie 1
14ΔEstabrook Gladys W 1
15 Saulor R 1
16ΔCounts Henry 2
17 Taylor Arba S 2
18ΔWhitacre Nina 1
19 Vacant
20 Payne Edwin L 2
21 Dixon Warren E jr 2
22ΔGuker Jos J 2
23ΔMcGenniss Kath 1
24ΔStassen R J 1
25 Keeler Clarence B 2
26ΔBarnes Frank H 2
27ΔCompton Harold S
28 Schutte John jr 1
29 Kretschmer H 1
30 Davenport H D 1

HOLLYWOOD AV — From 528 E South av south to E Lincoln av

4ΔTheisz Robt 3 ⓪
14ΔWitting Nicholas 3 ⓪
16ΔWitting Matthew T 2 ⓪
20ΔGates Howard H 2 ⓪
21 Harris John 4 ⓪
25 McCarter John 2
ΔSayre Jos P jr 4 ⓪
26 Clews Thos E 4 ⓪
30 Ugone Theo 1
31ΔWolff Ernest 4 ⓪
33ΔCaruso Frank A 4 ⓪
36 Iaione Jos 2 ⓪
Vogel Chas J 4 ⓪
39ΔWilliams Jos P 7 ⓪
43 Schmitz Clarence 5 ⓪
49 Bolcer Francis 5
Rispoli John 2

HOME AV—From Watchung northeast 1 south of Union av (not open)

HORY—From Bryant av southeast, 4 northeast of Meeker av

Bryant av intersects
Ludlow av intersects

608ΔAltenberger Johanna Mrs 1 ⓪
Coons G Frank 2

Baltimore av intersects

INDIAN SPRINGS RD—From 610 Orchard southwest

1ΔYarrow Harold A 4 ⓪
2 Rollman Walter F 3
3 Gibbs Lester S 2
4 Nostrand John V 5
6 Chappelle Benj R 3
7 Niedrach Robt W 4
8ΔBarron Wm H 4 ⓪
11 Vacant
12 Vacant
13ΔMalloy Peter F 4 ⓪
14ΔReinhart LeRoy 4 ⓪
15ΔBrewster Robt 3 ⓪
17ΔKrieger Fredk F 4 ⓪
19ΔTurner Chas 4 ⓪
20ΔMatthews Melville 3 ⓪

IROQUOIS PL—From Cherokee rd east, 1 north of Raritan rd

ns 1 e Vacant
ns 2 e Vacant
ss 1 e Vacant
ss 2 e Vacant
ss 3 e Vacant
ss 4 e Vacant
ss 5 e Vacant
ss 6 e Vacant

IVY (Formerly S Twentieth) — From Orange av north, 6 east of Windsor pl

JAHN PLACE—From 14 Meeker av west

JAMES AV—From 324 S Union av to Rankin av (incorrectly numbered)

Hillcrest av intersects

119 Demarco Alfonso 11
116 Holland Martha Mrs 1 ⓪
115 Massa Carmello 2 ⓪
110 Massa Jos 4 ⓪
Rominger Clarence E 5

Burnside av intersects

203 Newton Lena F Mrs 1 ⓪

JOHN—From opposite 327 E North av northwest to 18 Hamilton av

22ΔRudd Julius F 3 ⓪
23ΔBender Kenneth R 4
24ΔUmmer Jean F 4
Davie Jas A 3
25ΔDouthit Frank N 4 ⓪
26 Hamilton Thos L 4 ⓪
28ΔKrieger Chas L 3 ⓪
29 Clouse Geo R 3
30ΔFinck Edw F 3 ⓪
31 Johnson Chas M 4
32ΔCisar Jas 4 ⓪
34ΔCavalla Michl J 2 ⓪
36 Fairweather Jas 9
38 Beadle Howard 4 ⓪
39ΔArmstrong Harry R 4
41ΔLee Edw N 3
43ΔHigginson Wm E 2
45 Eckert Louis 3
47 Gundersen Geo A 5
49 Duffy Jas P 4

JOHNSON AV — From 20 Elsie southwest

1 Brown Geo 4
Bowers Cleveland 5
5 Carter Robt 2
6 McGhee Victoria Mrs 2
7 Gownes Murphy 3
Richard Bessie Mrs 6
8 Davis Dora Mrs 2
ΔShell Elvira Mrs 4
9 Mayer Lonnie E 11
Franklin John 5
10 Porter Jos 2
Pollard Ernest 4
11ΔAnthony Howard 5 gro
12 Harris Saml 5

MAILING LISTS
COMPLETE
ACCURATE
FOR ANY LOCALITY
Write for Our LIST OF LISTS
R. L. POLK & CO.
PUBLISHERS
Offices in Principal Cities
We make up Special Lists

℞
D DARBY U G S •
Phone
WESTFIELD
2-1198
℞

JOHNSON AV—Contd
14 Brooks Albert 5
16 Roberts Ruth N Mrs 7
18 Porter Arth jr 2
20 Porter Arth 13
22 Butler Benj F 4
24 Woltz Oscar G 11
26 Spurlock John 5
28 Wright Pinky Mrs 3
30 Napper Turner 2
32 Townsend Dude 7
33 McGuire Eliz R Mrs 6
34 Hurtt Wyoming W 12
35△Keetch Jas H 2 ⓪
37 Higgins Chas 3 ⓪
38 Tarver Dewey 6
Tarver Peter J 9
Harris John 3
40 Williams Sarah Mrs 7
42 Stevenson Albert C 6
43 Townsend Jas B 3
Williams Richd 2
44△Barnes Wm 10
46△Givens Chas S 3 ⓪ pntr
47△Avery John H 9 ⓪
50 Taylor Arth 3 ⓪
51 Jiles Abr 8
53 Nemeth Mary Mrs 4 ⓪
56△Erdody Rudolph 3 ⓪
57 Tarver Viola Mrs 2 ⓪
58 Iannaccone Constantino 2 ⓪
Massa Antonio 6
79 King Jas A 7
81 Tucker Wm D 6
83△Jones Lena Mrs 1 ⓪
85 Carter Russell 6

KAPLIN—From Lehigh Valley R R southeast to boro line 1 north of Minor
1△Anderson Walter 4 ⓪
Bryant av intersects
Ludlow av intersects

KENSINGTON AV—From 603 Riverside dr northeast to 303 Edgar av
3 Doty Edw M 2 ⓪
15△Traut Fredk J 5 ⓪

LAFAYETTE PLACE—From Tulip northwest 1 west of Willow

LAMBERT—From Adams av south 4 east of Elizabeth av (not open)

LASALLE AV—From opp 41 Normandie pl northwest
2△Edwards Ralph 4 ⓪
3△Young Everett H 2
4△Dougherty Frank I jr 3
5△Buckman J Harold 3
6△McGarry Robt O 2
7△Rath John H 4
8△Sweeney Edw J 5 ⓪
9△Bilney Ray E 6
10 Vacant
11△Weber Wm F 6 ⓪
12△Priest Rufus H 3
13 Vacant
15△Marshall Edw P 3
17 Vacant
18△Gallo Peter 5 ⓪
19△Tower Richd A 4
21△Chamberlin Clarence V 3

LAUREL AV—From Riverside dr east, 1 north of Venetia av (not open)

LAWN TERRACE — From 440 E Lincoln av south
4 Vacant
6△Sanford Jas H 2 ⓪
7 Kopp Fred V 4 ⓪
8△Thompson John T 4
9△Lewis Wm R 2 ⓪
10△Bohman Augustus A 2 ⓪
Elm intersects
63△Wall John B 4
65 Hull Joshua S 3
67△Greene Thos T 5 ⓪
72△Winter John V 4 ⓪
73△Pearlman Robt L 4
75 *Miscisak Jos D 2* ⓪

LEHIGH AV N—From Centennial av west, 1 south of E Lincoln av
118△DiFabio Jos 6 ⓪
121△Loderstedt Josephine M Mrs 7 ⓪
122△Toll Arth B 6
Edgebrook pl ends
127 Lehigh Av Greenhouses
△Juul Karl 2 ⓪
128△Woodruff Chester C 7
130 Mickein Herbert W 4 ⓪
134 Orazi Jos 5 ⓪
135△Reynolds Arth 2 ⓪
137 Doyle Bernard A 4 ⓪
138 Vacant
Lawn ter ends
141 Warshany Steph 4 ⓪
145△Hagerstrom John A 3 ⓪
146 Eisenring Edw W 2
150 Podleski John G 2 ⓪
157 Bawden Geo A 7 ⓪
160△Torr Alice L Mrs 4 ⓪
Stratford ter ends
162 Lawrence Chas L 5
163△Roberts A Ernest 7 ⓪
165 Stesenko Alex 3 ⓪
166 Tanzer Louis 6
167△Carter Wm E 5 ⓪
168 Bell Lawrence D 6
170 Foster John
Broad intersects
171 Rahn Albert 4 ⓪
173 Vacant
174△Nordstrom Geo H 12 ⓪ sign pntr
176 VanNest Richd L 3 ⓪
Hughes Earl 2
177 Guididda Harry 2
△Gordon Amos 2 ⓪
178△Donnelly Martin I 4 ⓪
179 Vacant
180△Warner Geo K 5 ⓪
Mansion ter ends
187 Vacant
191△Goeckel Henry J 6 ⓪ chemist
197 Heller John C 5 ⓪
199△Eisele Walter R 5 ⓪
200△Gilinas Chas C 5 ⓪
201 Vacant
202△Goldschmidt Erwin L 2 ⓪
Hickory ends
203 Hinze Gustave 3 ⓪
205 *Jordan Wilber E 4* ⓪
215 Yanosek John 1 ⓪

LENAPE—From Orange av southeast, 1 east of Belmont av (not open)

LENOX AV—From 531 N Union av northwest
1△Ferguson Robt P 3
2△Hallenbeck Norman 4
6△Wilson Arth M 3
10△Whittier Edw L 5
12△Thompson Robt H 6
16△Brandner Hans E 2 ⓪
18△Poeltler Frank J 3 ⓪
24△Hammond Louis W 5 ⓪
26△Smith Sidney W 4 ⓪

LEWIS—From Denman rd southeast, 4 northeast of Lexington av

LEXINGTON AV—From Raritan rd northwest 1 south of Centennial av
Walnut av intersects
nw cor Reel Strong Coal Co (yd)
Lehigh Valley RR crosses
sw cor Behnert Aug 1 ⓪
506△Deckhut Fred 3 ⓪
509 Sjursen Sjur 3 ⓪
511 Vacant
513△Gross John A 5 ⓪
Demler Fred 2
517 Schar Ernest 6 ⓪
95 Erickson Carl E 3 ⓪
Denman rd intersects
Harding av intersects
S Union av intersects
Roger pl begins
Unami Park
Hillcrest av intersects
Burnside av intersects
124△Thompson Frank V 3 ⓪
126 Struble Waldermere G 4 ⓪
130△Beach Lewis M 4 ⓪

Gray Inc.
318 Broad Street
Phone Westfield 2-0143
MORTICIANS
106 N. Union Avenue
Phone Cranford 6-0092

LINCOLN AV E—From 65 S Union av southeast to Denman rd then east to Township Line
16ΔDowns Jos 2 ⓪
18ΔLyons Wm A 3
19 Massa Jos 6 ⓪ mason contr
20ΔAnderson Carl E 5
21 Bain A
Retford av intersects
99ΔThatcher Chas 2 ⓪
101ΔDavis Curtis W 6
103ΔCastaldo Neil 5 ⓪ phys
105ΔPeterson John C 2 ⓪
106ΔBingle Cora E Mrs 5
107ΔDiFabio Felice E 6 ⓪
108ΔCollins Wm T 5
Denman rd begins
se corΔSherman School
109ΔVieth Wm I 2 ⓪
111ΔEppler Walter T 4
113 Britton Richd E 4
Grove ends
155ΔPoynter Matchett Y Rev 6
Walnut av intersects
304ΔBinder Chas F 4 ⓪
306 Fischer Geo 1 ⓪
309ΔRyan Martin P 2 ⓪
310ΔHummer Ann E Mrs 4 ⓪
311ΔDouglas Vernon A 3 ⓪
312 Fuller Edna A Mrs 3 ⓪
314 Prendergast Margt 1 ⓪
High intersects
344ΔWilson Jas A 3 ⓪
346ΔGros Fred A 3 ⓪
347ΔLeet Organ Co Inc
348ΔSullivan Frank D 5 ⓪
354ΔStrong Jas A 4 ⓪
Chubb Ida G Mrs 2
356ΔHefley Morris J 6
359 Vacant
Mansion ter begins
364ΔMoore Robt 2
Seedorf John R 5
366ΔPorcella Santiago 4 ⓪
Broad begins
370ΔDaneberg Wm 3
371ΔMuhlenbrock Herman 4 ⓪
373 Vacant
374ΔHanson John J 5 ⓪
375ΔLees Herbert 2 ⓪
376ΔLast Edwin A 3 ⓪
377 Schweizer Walter K 4 ⓪
379 Vacant
381ΔJones Robt 3 ⓪
383ΔMusa Albert J 4 ⓪
385 George Frank 3 ⓪
387ΔPost Jos H 3 ⓪
Stratford av begins
400ΔBonfiglio Chas J 4 ⓪
404ΔMiller Max R 4 ⓪
440 Byrnes Thos C 4
Lawn ter begins
450ΔGuker Martha 2 ⓪
458ΔSchietrun Geo F 6 ⓪
Warner Harris S 2
460ΔEdwards Geo C 4
Centennial av intersects
Thomas av intersects
602ΔValenti Alf A 3
604ΔBagot John B 3 ⓪
Severin ct begins
Burchfield av ends
Woodside av begins
709ΔKreie Wm D 7 ⓪
712 Tineo Gaetano 8 ⓪
713ΔMiller Russell 3 ⓪
Hollywood av ends
720 Young Nathan C 2
Holland Frank W 3
ΔColaneri Michl 4 ⓪ plmbr
Moen begins
942ΔDiFabio John 4 ⓪
948 Giordano Dominick 5
Germanio Paul 2
Meeker intersects
Hale begins
970 Lane Albert E ⓪ 3
972ΔPacking Engineering Corp
984 D'Alessandris Jos 9 ⓪
South av E intersects

LINCOLN AV W—From 62 S Union av northwest to North av
6 Bindenberger Philip J 2 ⓪
ΔWallace Malcolm E 6 pntr
10 Berardinelli Antoinette Mrs 6 ⓪
12ΔKunkel John A 4 ⓪
16 Limone Chas A 5 ⓪
18ΔDunbaden Alva W H 5 ⓪
20ΔJiittner Paul 4 ⓪
Anderson Ellen Mrs 2
21ΔGibbs Norman F 4 ⓪
22ΔNapier Jas 5
23 Vacant
Benjamin begins
24ΔVodraska Frank 4 ⓪
ΔWallace Wm D 4
28 Icker Amelia Mrs 3 ⓪
South av intersects
29ΔCooke Geo H 4
Frey Winton 2
Burnside av begins
W South av intersects
CRofNJ crosses
50 Edwards Alf 3
Blount John J 8
W North av ends

LINDEN PLACE—From 325 N Union av northeast
502ΔParmele Marion H Mrs 2 ⓪
504ΔWilkinson Thelma C 2 ⓪
505 Vacant
506ΔMount Fredk W 2 ⓪
507ΔDohrman Austin F 4 ⓪
508ΔFolk Harry S 4 ⓪
510 Franklin Caroline Mrs 2
Prospect intersects
Casino av intersects
600ΔBrockman Paul C 4
602ΔFisher Harold W 3
605ΔSpilsbury Hugh G 4
705ΔSterrett Chas H 5 ⓪
Donnelley Arth 2
723 Vacant
724ΔMcGinnis Donald W 5 ⓪
725ΔCrump Leslie 4 ⓪
728 Houston J Howard 4

LIVINGSTON RD — From 327 S Union av southeast

LOCUST DR (Formerly S Ninth)—From 607 Orange av north to City Line
3 Vacant
5 Vacant
10ΔMartens Albert F 5 ⓪
14ΔRue Floyd E 4 ⓪
15 Vacant
16ΔRaney Edw F 4 ⓪
17 Donaldson Baron 2
18ΔJohnston Robt J 4 ⓪
19ΔCrane Henry H 3 ⓪
20ΔScholz Wm A 6 ⓪
21ΔKissack Edw J 4 ⓪
22ΔBrown Wm L jr 3 ⓪
23ΔBode Grace I Mrs 3 ⓪
24ΔPowell Wm L 4 ⓪
25ΔJohnston Minnie Mrs 4 ⓪
27ΔDeWitte Myron 3
Dunham av ends
101ΔMiskelly Robt 2 ⓪
103ΔMillard Ranken A 2 ⓪
105ΔLaTourette Elston G 3 ⓪
108ΔRouvet E
190 Poirier Arth 3 ⓪
192ΔNelson Jourdan W 3 ⓪
194 Schoerner John G 2
195 Vacant
196ΔBank Jos J 3 ⓪
197ΔKelting Wm R jr 5 ⓪
198ΔGruber F
Belmont av intersects

REAL ESTATE SERVICE
• JENNIE TAYLOR •
Insurance
•
Phone Cranford 6-0675

CR-6-1032 NITE-CR-6-2118

Cranford Flower Shoppe

GRACE E. DEHMER, Prop.

Flowers-by-Wire 107 North Union Avenue Cranford, N. J.

LOCUST DRIVE—Contd
199 Cooper David M 3 ⓞ
200ΔJewett Jas Q 4 ⓞ
201ΔDorr Durward D 2 ⓞ
202ΔWeber Ralph T 2 ⓞ
203 Vacant
204ΔSchnitzer Carl F 3 ⓞ
205ΔGriffin Howard V 2
206 O'Grady Wm F 5 ⓞ
207ΔBerry W H
208 Scheid Wm J 4 ⓞ
209 Fonderson Geo A 4 ⓞ
210ΔCoffey Geo M 2 ⓞ
211ΔYoung Wallace H 3 ⓞ
212ΔKantner Fred E 2 ⓞ
213ΔKrieger Cahill C 3
214ΔScarbrough Ralph 3 ⓞ
215ΔGoodman Herbert J 6 ⓞ
216 Scheid E Lawrence 3 ⓞ
217 Vacant
218 Nicholls Arth M 2 ⓞ
220ΔMarr Arnold J
221 Vacant
222 Vacant
223 Vacant
225 Vacant
227 Vacant
229ΔClay Alf N 3 ⓞ

LORRAINE AV—Name changed to Romore pl

LUDLOW AV—From Hory northeast, 1 east of Bryant
472 Walczyszyn Jos 3 ⓞ
Stiles intersects
Robins intersects
Minor intersects
Kaplan intersects
Hory intersects
Wenz intersects
Dermody intersects
379ΔSabo Steph 4 ⓞ
Dietz intersects

MADISON AV—From 23 Arlington rd northeast
2ΔKing Saml E ⓞ 3
ΔKing Mabel C Mrs mus tchr
3ΔBuckley Chas P ⓞ 6
6ΔBoyd Ralph S 3
10ΔLange Fred W ⓞ 5
11ΔHarris Frank P ⓞ 5
15ΔHeroy Wm F ⓞ 3
16ΔBanker John W ⓞ 5
17ΔGreen Wm J ⓞ 2
18ΔTowler Eug D ⓞ 5
19ΔO'Neill Raymond A ⓞ 4
20ΔAllen J Edw ⓞ 4
22ΔPflug Wm 4
24ΔBorn Walter E 3

MAGNOLIAWOOD AV — From Woodside av north, 1 east of Henry

MAKATOM DR — From end of Beech northwest
2ΔNyman True H ⓞ 5
4ΔBaxter Jos ⓞ 2
9ΔBanker John J 3
101ΔReigner LeRoy ⓞ 3
103ΔBrach John V ⓞ 4
113ΔMiller Harry A ⓞ 3
120ΔSchmitt Harold ⓞ 3
121ΔStevens Harold C ⓞ 5
131ΔLawson Arth W 2
134 Rapp Grant R 4

MANOR AV—From 407 N Union av northwest then north
6ΔDeLano Philip I ⓞ 3
9ΔMathez Fredk E ⓞ 3
38ΔHill Russell J ⓞ 3
40ΔSmith Roderick W ⓞ 5
Prospect ends
42ΔBurley Albert W ⓞ 2
Tuxedo pl begins
44ΔKettle Ira ⓞ 5
110 Decker Grace
112ΔMcGrayne Donald ⓞ 3
114ΔEngel John J ⓞ 4
Casino av intersects
206ΔDuffey Frank ⓞ 3
208ΔBragdon Wm B ⓞ 2
209ΔRobinson Wm R ⓞ 2
210 Vacant
211ΔScott Jas A ⓞ 2
ΔSkerratt John W ⓞ 4
216ΔMcGonagle David I 3
220ΔSchaffner Alice M ⓞ 2
Orange av intersects
299ΔKellogg Roger E 2
301ΔRowe Eleanor T Mrs 4 ⓞ
302ΔBlizzard Kenneth L 3
303ΔSchindler Wilbur V ⓞ 4
304ΔMente John M 4
305 Vacant
Oak la ends
306 Vacant
Clay pl intersects
307ΔKaeser Philip ⓞ 5
308ΔBernard John F 2
309ΔSchulz Fred B ⓞ 2
311ΔDuckworth Clark J ⓞ 4
313 Slane Michl ⓞ 5
314ΔGembel Christian P ⓞ 2
315 Dickson Abbie J Mrs ⓞ 1
316 Noelker Fredk G ⓞ 4
317 Doyle Eug M 6
318ΔDowning Eleanor Mrs 4 ⓞ
320 Noelker Albert H ⓞ 2
322ΔBolte G Robt ⓞ 4
324ΔStreeter Earl H 3
326ΔBurns Harold J 3
327ΔSprowls Willard R ⓞ 2
328ΔRommes Everett J 3
329ΔFrentz Edw A 3
330 Gibbons Philip L 2
Dunham av intersects
401ΔBuck Harold M 3
403 Johnson Frank L ⓞ 2
404 Brunner Geo A ⓞ 3
408 Gearrick Walter C 6 ⓞ
Belmont av intersects

MANSION TERRACE—From 356 E Lincoln av south to 180 N Lehigh av
2ΔPitcher Geo W ⓞ 3
4ΔVanGilder Armand 5
7 Leimann Roland R ⓞ 3
8ΔGunderson Geo G ⓞ 7
9ΔGillings Edw S ⓞ 4
11ΔThompson Wm M 3
Elm intersects
20ΔRiker Grant A ⓞ 4
21ΔGsanger Roy A ⓞ 3
23ΔRodee Albert ⓞ 2
24ΔDuttweiler Magdalena M ⓞ 3
25ΔCoe Walter M 4

THE WESTFIELD TRUST COMPANY

Member Federal Deposit Insurance Corporation

OFFERS EVERY MODERN BANKING SERVICE

28ΔHill Harry G ⓪ 3

Pine ends

34ΔFaith Wm J ⓪ 3
35ΔBoertmann Herman N A ⓪ 7
38 Vacant
39ΔMcCormack John H ⓪ 4
41 Larson Gustav A ⓪ 2
42 Dolan Leonard R 4
43ΔBrenneman Albert E 3

Hawthorne ends

44 Conley Everett A ⓪ 2
48ΔHarris John O 4
49ΔMatthaei Fredk C ⓪ 5
51ΔChamberlain Theo C ⓪ 3
53ΔSchleichert Otto W ⓪ 3

MAPLE PL—From 315 Prospect northwest

104ΔYawger Caroline B Mrs ⓪ 1
105ΔDoniphan John V ⓪ 4
106ΔMohn Gretchen E Mrs 3
109 Dunfee Earl A 3 ⓪

Casino av intersects

201ΔFreudenberg Werner W 2
207ΔJohnston Jas E 2 ⓪
208ΔSalls Carroll M 2 ⓪
210ΔBall Ralph 8
214ΔJohnson Edwin M 4 ⓪

Orange av intersects

303ΔDunn Mahlon H 3
304ΔMunday John C 4
305ΔSmid Milo V 3

Central av intersects

416ΔCooper Frank P 4 ⓪

MARSH—From opposite 68 Burnside av southeast to Denman rd

1ΔDonnelly John E 4 ⓪
3 Dryden Fred W 3
5 King Wm E 4
7 Stryker Edw E 7 ⓪
9 Morgan Wallace W 4

Benjamin ends

11 McMillan Harold C 2
13ΔBrescher Michl J 4 ⓪
15 Harrold Robt W 5

Hillcrest av intersects
Union av intersects
Retford av intersects

MARYLAND — From Fairfield southwest, 1 southwest of Denman rd

McCLELLAN — From 417 Centennial av east to Moen

1 Jefferson Bernard 2
2 Armstrong Hester Mrs 3
3 Fairfex Eliz Mrs 3
Roberts Andrew A 3
4 Vacant
6ΔBauknight Jos L 2
8 Laurel Richd 5
19 Bates Wm H 3
21 Washington Richd 2

Cleary av intersects

103 Kelsie Ganes 4
105 Williams John 2
107 Kelsey Lawrence 8

McGREGOR—From opposite 374 Centennial av east

McKINLEY—From Centennial av east to dead end, 1 north of Raritan rd

Coleman av intersects
Cleary av intersects
Moen intersects

MEEKER—From E South av south, 4 east of Centennial av

7 Giordano Jos 6
10 D'Alessandris Natale 11 ⓪
11 Vacant

Heinrich begins

12ΔGreco Paul 6 ⓪
14 Berardinello Pasquale 2 ⓪
37ΔJordan Marian Mrs 5
39 Bluvan Vincent 2

Quine begins

41 DiLorenzo John 8 ⓪

Winans av begins

43ΔMergott Erwin 6
45 DiFabio Lorenzo 2 ⓪

MILN—From opposite 29 W North av northeast to 15 Springfield av

3ΔPost Office

Eastman av intersects

105 Vacant
106ΔWilliams Clarence W 2

Investments

ΔLarsen Carl M 4
107ΔHigbie Wm S 3
108 Cranford Free Public Library
109ΔSteele Eug E 9 ⓪
110ΔCrane Mary M Mrs 4 ⓪
111 Carousone Jos 5
113ΔWard Rhoda E 4 osteo
ΔPeters Gordon L osteo
Smyth M Darby Mrs 1 ⓪
115 Vacant

Alden intersects

202 StMichael's R C Church
209 Vacant
211ΔHoe Chas R jr 4 ⓪
212 Cleveland School
215 Quaintance Carroll B 2
219ΔChristian Science Reading Room

MINNISINK—From Orange av and Birch southeast

MINOR—From Meeker av east, 1 south of LVRR

MOEN—From 720 E Lincoln av southeast to Raritan rd

8ΔBuontempo Carmen 5 ⓪

Jahn pl intersects
Winans av intersects

134 Williams Geo 8 ⓪

MOHAWK DRIVE—From Raritan rd north, 1 west of Centennial av

es 1 n Vacant
es 2 n Vacant
es 3 n Vacant
es 4 n Vacant
es 5 n Vacant
es 6 n Vacant
es 7 n Vacant
ws 1 n Vacant
ws 2 n Vacant
ws 3 n Vacant

Mohican pl ends

ws 1 n Vacant
ws 2 n Vacant
ws 3 n Vacant
ws 4 n Vacant
ws 5 n Vacant

MOHICAN PLACE—From Raritan rd northeast, 2 west of Centennial av

es 1 n Vacant
es 2 n Vacant
es 3 n Vacant
ws 1 n Vacant
ws 2 n Vacant
ws 3 n Vacant
ws 4 n Vacant

MORNINGSIDE PLACE—From 20 Indian Springs rd northwest

1 Vacant
3 Thomas Isaac L 5

MORSE—From Denman rd southwest to dead end, 2 southeast of Lexington av

21ΔRonnlund Henry G 3 ⓪

MOUNTAIN SQ—From Wesighan av northwest, 1 west of Willow

MUNSEE DRIVE—From 617 Centennial av west

4 Vacant
5 Vacant
6 Vacant
7ΔWeingart Paul 3 ⓪
8 Vacant
9 Vacant
10ΔBlumhard Fred D 4 ⓪
11 Therney Jos 3 ⓪
12ΔMorganweek Edgar C 3 ⓪
12AΔClipper Homes Corp of N J
14 Vacant
15ΔHilbert Wm 3 ⓪
16 Scheuring Alf J
17ΔMoss Frank 2 ⓪
18ΔScott Chester F 3 ⓪

Cayuga rd begins

The Westfield Leader

Westfield's Leading Newspaper

Every Thursday

50 Elm St.

Phone Westfield 2-4407

VISWAT'S DAIRY

Famed For Faithful Service Since 1909

235 W. NORTH AVE. (W)

Tel. W-2-0620



Polk's Bankers Encyclopedia

The Bank Directory of the World

Issued Mar. and Sept.

$15.00
Per Volume

R. L. POLK & CO.
Publishers

431 Howard St.
Detroit

354 4th Ave.
New York

WESTFIELD FEDERAL SAVINGS & LOAN ASSOCIATION

SAVINGS AND INVESTMENT ACCOUNTS

Federally Insured Up to $5,000 — Ideal For Investment of Legacies, Trust Funds, Business Reserves, Etc.

Westfield Federal Savings & Loan Association Westfield, N. J.
Tel. 2-4500

30 East Broad St.

MUNSEE DRIVE—Contd
19ΔWooley Wm 3 ⓪
21 Vacant
22 Vacant
23 Vacant
24 Vacant
25 Vacant
26 Vacant
27 Vacant

MYRTLE—From opposite 362 Centennial av east, 1 south of Lehi Valley RR
S Chriske Saml 2
12ΔCarroll Thos J 4 ⓪
14ΔHall Jas F 4 ⓪
16ΔBrown Herbert J 2
18 Hultquist Chas 4
20 Zulick John J 5
24ΔPalmatier Wm 5 ⓪
26ΔAndreasen Harold A 4 ⓪
28ΔDeGroat Gussie Mrs 5 ⓪
30ΔCanfield Chas A 2 ⓪
32ΔRemley Chas E 2 ⓪
36 LaGrace Robt 3 ⓪
48ΔSavino Anthony 2
Meeker av intersects

NEW — From 112 Hillcrest av northeast to Rankin av (incorrectly numbered)
16ΔGrickowski Gus 10
12 Kuch Jos J 5 ⓪
15ΔCoffey Frank N 3 ⓪ mason contr
11ΔKeenan Philip G 8 ⓪
9 Schultz Doris G Mrs 3
ΔMiller Amelia Mrs 3 ⓪
10 Moditz Geo 9
7 Vacant
Burnside intersects
111ΔKeppel John G 4
117ΔOusterman Walter E 5 ⓪
115 Francis Wm F 4
114 Baxter Leslie F 4
Zwarun John E 3
112 Fettke Herman 3 ⓪
Debrowski Jos 3
119ΔDean Russell E 4
Gill Walter 2
123 Steiner Peter 6 ⓪
125ΔReich Andrew F 4
129ΔFrenett Albert H 3
127 Vacant

NINETEENTH S—Name changed to Davis

NINTH S—Name changed to Locust dr

NOMAMEO PLACE—From Doering way northwest, 1 east of Springfield av

NORFOLK — From Orange av northwest, 4 east of Windsor pl (not open)

NORMAN PL—From opp 20 Pittsfield northwest to Spruce
4ΔCurrier Freda Mrs 3 ⓪
9ΔDuff Jos C 2 ⓪
10ΔLaier Robt J 4 ⓪
15 Nix John 1
16ΔRichards Carrie N Mrs 1 ⓪
19ΔGreen A Donald 4
20ΔSherman Melhado 4 ⓪
21ΔToye Chas E 3 ⓪

NORMANDIE PL—From 300 Riverside dr northeast
2ΔSwisler Wm F 2 ⓪
3ΔMcGrath Kenneth A 4 ⓪
Bargos pl begins
5 Vacant
6ΔBiglow Robt S 4
7ΔSibbern Ernest F 3 ⓪
8ΔHall Matthew D 4 ⓪
9ΔTalbot Louis A 2 ⓪
11ΔZobal Jos 4
Claremont pl intersects
23ΔBoers Frank 2 ⓪
25 Vacant
Franklin av begins
Maple pl ends
36 Vacant
40ΔHalsted Sarah S Mrs 1 ⓪
41 Vacant
44 Uricks Alf W 2
48ΔRudd Jas W 6 ⓪
Elmora av begins
52 Vacant
57ΔDietrich Harry E 3
59ΔSpitzfaden Alf E 2 ⓪
Frazer pl ends
60ΔJenkinson Blanche Mrs 4 ⓪
61ΔLittle Gregor M 2
64ΔCatlette Raymond W 3

NORTH AV E—From 7 Union av west to Garwood line
1ΔMcPherson Realty Co
ΔReel Strong Coal Co Inc
3ΔMacMeekin Thos real est
Imber Gustav 2
Quipp Horace 3
7ΔBillias Louis P restr
11ΔLehigh Coal & Supply Co of Union County, N J
ΔUnion County Oil Co
Caruso Jos 3
Greco John 2
13ΔGorton Heating Corp
Polidoro Nicholas 5
Kronas Harry J 3
15ΔBlakeslee & Blakeslee real est
Blakeslee Clarence E notary
Spittler Calvin G 4
Schroeder Charlotte Mrs 3
17ΔHeins John W & Son real est
Williams Willard 2
Jones Geo 3
ΔMotor Vehicle Agency
ΔGilmore Emma J Mrs pub sten
Alden intersects
20ΔCranford Taxi Service (br)
ΔScarbrough Wm R taxi
ΔAustin Wm W taxi
ΔSpurlock Isaac taxi
Bergener Henry taxi
ΔUnion News Co
21ΔPeter Pan Cleaners
23 Cranford Township Bldg
24ΔEastmond Jas restr
26 Murray Alonzo 3
Shim Harry D 3
28 Griffin Wm 4
Hill Anderson 4
29ΔButh Edw filling sta
30 Boss Ellsworth 2
Renault Jas 6
31ΔKing's Food Market
32 Pinkney Robt J 8
33 Fire Dept Headquarters
34ΔBosnyak Chas 2 ⓪ uphol
36ΔChapman Bros plmbrs
37ΔDuff Sign & Display Studio
38ΔChapin's Sport Shop
Chapin John D 2
39ΔAamodt Macchais cabtmkr
41ΔAllen Printing Co
VanOstrom Chas R 3
Duff Elmer G 2
42 Crane Sarah J Mrs 5 ⓪
44ΔSwan Cleaners & Dyers Inc
45ΔVinson's Super Service
48-52ΔHughes Texaco Station
56ΔDeguire Carmine J 2 ⓪
Isatell Richd 2
58ΔRiverside Inn
Springfield av intersects
179ΔCranford Esso Station
181 Dolan Jas P 8
182ΔHank's Friendly Service fill sta
Centennial av intersects
183ΔSanders Chas 1 ⓪
185 Beese Arth E 7
186 Hoag Myrtle B Mrs 3 ⓪
187ΔMcKusick Clara E Mrs 3 ⓪
188 Bostinto Michl 3 ⓪
189 Botts Hugh F 5 ⓪
190ΔCaruso Theresa Mrs 5 ⓪
191ΔSchacht Aug E 6 ⓪
Schacht Jos C 2
192 Innaccone John 4 ⓪
Della Sala Salvatore 5
194 Shaw Richd W 3
Forest av intersects
200ΔDurling Owen M 2 ⓪
202ΔPoint Barney 6 ⓪
205 Trinity Church Parish House
206ΔGrau Edw 4 ⓪
207 Vacant

J. S. IRVING COMPANY.
NORTH AT CENTRAL AVE. WESTFIELD, NEW JERSEY
LUMBER — MILLWORK — MASON'S MATERIALS
COAL — COKE — FUEL OIL — OIL BURNERS
"Headquarters for Home Improvements" Tel. 2-3030

211ΔWalter Claud H 5 ⓪
212 Skinner Clarence H 2
215ΔChamberlain Edw 1 ⓪
216 Black Everett 4
VanNess Elwood jr 4
217ΔKlein Sarah Mrs 2 ⓪
Burr Robt 2
218 Giorgi Jos P 5
221ΔLose Chas jr 2 ⓪
222ΔHazell John 2 plmbr
ΔWagner Ewing 3
Warner Geo K jr 2
Cushmeyer Edw 2
226 Sheridan Richd 4
Cox Chas 2

Arlington rd intersects

300ΔVoorhees Jean M Mrs 4 ⓪
301ΔGarrison Lillian Mrs 3 ⓪
302 Adkins Geo G 2 ⓪
304 Walker Geo B 2
ΔMinch Mary Mrs 2
306ΔGerman Gordon C 4 ⓪
308 Hagerthey Geo W 3
309 Vacant
310 Vacant
312ΔBerg Hans 4 pntr
313ΔAtwater Cath Mrs 3 ⓪
Burrell Chas A 2
314 DeLollo Dominick 6
316ΔGruittner Otto E 4 ⓪
320ΔMiller Edgar S 2 ⓪ carp
Warren Jos H 2
321ΔWoodland A Lyndon 4
322 Lawder Howard P 2 ⓪
325 Morey Geo C 2 ⓪
326ΔCounty Mosquito Commission
327ΔHarrington Ralph G 4 ⓪
332 Samuels Chas A 4
334 Vacant
336ΔWestervelt Seymour 2
344ΔUnion Millwork & Supply Co
Bernfeld Alan L notary
348ΔHobbs Wellington M 4 ⓪
350 Darrow Sumner 4 ⓪
352ΔLangston Donald 10
356ΔKennedy Thos A 2 ⓪
358ΔPaulson Richd N 2
360ΔStellhorn Wm F 3 gro
362ΔLoveland Coal Co Inc
ΔLoveland Fuel Co fuel oil

Elizabeth av intersects

401ΔWyse's Service Station
409 Carhart Crawford P 6
419ΔNick Sarah 1 ⓪
425 Vacant
431ΔNick Margt L Mrs 1 ⓪
433 Rizzo Vincenzo 2
435ΔLengyel John 5 ⓪

Bell pl intersects

437 Caliendo Anthony 7 ⓪
441ΔKovacs Anton 4 ⓪
Payar Andrew 2
443 Pfeifer Jacob P 3 ⓪
447ΔKlempa Frank 3 ⓪

Osborne pl intersects

451 DeLorenzo Alfonso 5 ⓪
Vincelli Frank F 3
455ΔBenner Harold F 2 ⓪ auto repr
475ΔCities Service Gasoline Sta

NORTH Av W—From 1 N Union av west to City Line

2ΔCranford Trust Co
ΔYeakel Chas M notary
ΔConover Vernon R notary
6ΔWarsinski Carl H lawyer
ΔDunfee Earl A dentist
Harris Chas C 2
ΔDental Craft Studio
ΔBlum Leopold B 4
10 Hall J Victor 5
Walton E Hillier 2
Rose Russell 2
12ΔSkillman C A hdw
ΔCranford Boys' Camp Assn Inc
13 Vacant
15ΔSears Roebuck & Co
16 Miller Fred R 3
ΔBryant Jas H barber
Weber Robt A 4
17ΔCadmus Rynier H confr
ΔHail Wade O 2
Jackson Everett K 2
Canniff Jos L 2
Warren Fred A 2
18ΔGoldberg Max men's furngs
19ΔArtcraft Upholsterers
20ΔGoldberg Max 5 ⓪
Miller Walter 2
Kachanian Michl 2
22ΔHathaway Pharmacy
24ΔFreda's Beauty Shop
Niemeyer Wm H 2
ΔKingsland Edith L Mrs 3
25ΔNew Cranford Theatre mov pictures
ΔCranford Sweet Shop confr
ΔWinifred Shoppe ladies' wear
26ΔCranford Variety Store
Norcross Theo 2
27 Vacant
28 Vacant
30ΔCranford Tel Exchange
ΔNew Jersey Bell Telephone Co
32ΔMeyer Mary Mfg Co pin cushions
34 Vacant store
Cheser Max 4
ΔPielhau Frank A 4
ΔWallace Wm M 3
Toutounjian Mihran 6
35ΔCranford Motor Sales used cars
36 Vacant
40 Vacant
95ΔTidewater Oil Co filling sta
102ΔTheisz John A filling sta

Miln intersects

111 Conway John H 2
ΔEmond Wm A 3
112ΔShiflet David H 6
113ΔAngen Geo E 2 ⓪ dentist
114 Oriol The antiques
ΔEisermann Robt 4 ⓪
Fuller Melville 2
ΔCurtis Robt E 2
Griffin Wm 2
115 Comes Wm G 2 ⓪
Taylor A Kenneth 2
ΔCovalence Paul 3
116 Olsen Andrew 3 florist
117ΔNewswanger Benj F 5 ⓪
118ΔGilpin Maluan P Mrs 1 ⓪
ΔGilpin Fletcher 2 phys
119ΔLarsen Julius W 8 ⓪
120ΔO'Brien Service Station
121ΔArmstrong Chas A G 5

Orchard intersects

200ΔAtlantic Refining Co serv sta
201ΔThomas Edison A 4
203ΔHenning Laura Mrs 4 ⓪
205ΔPearl Martin D 3 vet
207ΔStagg Wm H 4 ⓪
208 Milberg Saml 5
ΔBaughman John W 3
209ΔFarber Harold E 3
Thunberg Tecla 2
210ΔConover L Austin 4 ⓪
211ΔNick Wm F 3 ⓪
212ΔBroome Theo B 4
213 Billias Louis P 9 ⓪
214ΔLeopold Laura Mrs 5 ⓪
215 Vacant
217 Funk Irvin W 7
218ΔDooley Funeral Service
ΔDooley Francis J 1 ⓪
219ΔCroad Chas S 3 ⓪
221 Ryan Cornelius A 3 ⓪
222ΔLanger Wm R 4
223ΔArnold Danl J 5 ⓪

PRINTING
Phone WE 2-5585
Fine Social and Commercial Printing...
Prompt Service
Full Count
Right Prices
•
Advertising Novelties
•
PROGRESSIVE PRINTERS
206 North Av. W.
WESTFIELD, N. J.

YOUR CITY DIRECTORY
MIRRORS THE Commercial Life of your CITY

DeSoto
Dunn Auto Sales, Inc.
DE SOTO and PLYMOUTH MOTOR CARS
Authorized Sales and Service
309-311 E. North Ave. Phone Westfield 2-1507
PLYMOUTH

NORTH AV W—Contd
224ΔLightcap Nelson M 3
ΔKoernig Theo 2
225ΔBrenwasser Isidor 3 Ⓞ
226ΔMapps Chas R 7
227 Kramer Max 2
228 Rizzo Saml 5
Ranhofer Jessie M 4
ΔWilson Grace Mrs 3
229 Degenhardt Lee 3
ΔWinterling Ruth Mrs 3
230ΔJones Harry C 7
230A Dobbs Geo H 3
231 *Blauvelt Edw L 3*
Pernice Jos T 3
232ΔHoward Clyde M 3
234ΔHarmer Frank 3 Ⓞ
ΔMcMeekin Thos jr 2
235 Keller Alf J 2 Ⓞ
237ΔKeller Adolph H 5 Ⓞ
238ΔSchmitt Kurt 3 Ⓞ
Wass Steph 4
239 Buonocore Luca 4
240ΔJewell Edw C 6
241 Brennan Jas L 2 Ⓞ
Swarts David 1
242 Peltiere Chriss A 3
243 Waynant Ermond 4
Reinhardt Louis 5
ΔWilliman A Baron 4
Loderstedt Robt 5
Sanders Frank M 3
Eveland Geo L 3
244ΔEnsor Walter P 5 Ⓞ
245 Magnotti Saml 6
246ΔAnderson Carl G 3 Ⓞ
Anderson Gurli W mus tch
248ΔBryant Jas H 5 Ⓞ
257ΔPurdy's Friendly Service filling sta

NORTH CAROLINA—From Lexington av southwest, 1 southeast of Denman rd

OAK LANE (Formerly S Sixth and Clay av)—From 305 Manor av west 1 block then north
1ΔSjursen Halvdan 5 Ⓞ
2ΔDexter Forrest P 3
3ΔYoung Richd S 5 Ⓞ
4 Vacant
6ΔWelke Aubrey L 3 Ⓞ
7ΔRayser Rena T Mrs 5 Ⓞ
8 Siefken E Wm jr 4 Ⓞ
9ΔChapman Walter E 4 Ⓞ
12ΔDoerhoefer Herman F 4 Ⓞ
15ΔBerg Chas 2 Ⓞ
17ΔBritton Winchester 4 Ⓞ
18ΔPigott Wm 6 Ⓞ
19ΔPrimm John F 3 Ⓞ
20ΔStuart Chas E 2 Ⓞ
21ΔAllen John E 3
22ΔMcCord Donald S 3 Ⓞ
23ΔBalsam Fred W 5 Ⓞ
24ΔSloat Francis E 4 Ⓞ
Dunham av intersects
101ΔKeyser Chas E 10 Ⓞ
103 Blake Wm J 5 Ⓞ
104ΔPohl LaVerne F 2 Ⓞ
105ΔLinzer Geo M 2 Ⓞ
106ΔRay Chas M 3 Ⓞ
107ΔSkaarup Nelson E 5 Ⓞ
108ΔHunt Leon E 2 Ⓞ
110ΔRodgers Jas B 3 Ⓞ
113ΔDemarest Lemoyne 4 Ⓞ
115 Vacant
118ΔCoffey J Walter 4 Ⓞ
122ΔPaul Fred A 4 Ⓞ
123ΔPatton Robt J 4 Ⓞ
124ΔManley Frank A 3 Ⓞ
125 Vacant
126 Vacant
128 Vacant

OGDEN AV — From Venetia av north, 2 east of Riverside dr (not open)

ORANGE AV — From 302 Springfield av northeast to City Line
6ΔMudge Chas W 3 Ⓞ
7ΔHaagensen Harold B 4 Ⓞ
8ΔPraul John H 5
9ΔBaker John H 4
10ΔMeyer Hans F 2 Ⓞ
12ΔWhelan Edw F 2 Ⓞ
16ΔHill Ralph M 3
Riverside dr intersects
103 Tusch Emma W Mrs 2 Ⓞ
104ΔBennett Walter J 4
105 Szabo Gabriel 4 Ⓞ
106ΔTodd Geo W 3
107 Lanzarich Frances A Mrs 3 Ⓞ
108ΔLivingston Grace Mrs 5 Ⓞ
109ΔSteele Harold E 4
110ΔHughes Evan W 4 Ⓞ
111ΔHennessey Francis D 2 Ⓞ
ΔBienfang Geo I 2
112ΔTaliaferro Myrlin L 3 Ⓞ
113ΔMenshih Nicholas N 3 Ⓞ
114ΔBrockbank Jack H 3 Ⓞ
115ΔIsing Harold E jr 2
116 Hartig Wm H 2 Ⓞ
Claremont pl intersects
201 Vacant
203ΔCrounse Chas R 3
204ΔKeeler Arth R 4 Ⓞ
205 Vacant
Day pl begins
206 Fulton Alf H 3
208ΔBishop John S 2 Ⓞ
210 Vacant
212ΔSiess Geo P 4 Ⓞ
213 Vacant
214ΔKlein Wm C 3 Ⓞ
215ΔWeaver Leo L 5 Ⓞ
ΔMcDonald Jas R 3
217 Bishop Wm S 2 Ⓞ
219ΔShapiro Abr M 3
Maple pl intersects
Linden pl intersects
301ΔAndrews Jas A 4 Ⓞ
303ΔSmith Sidney F 2 Ⓞ int decorator
305ΔWadman Chas G 3 Ⓞ
306ΔMullany John G 4
307ΔMahan Wm H 4 Ⓞ
308ΔHughes Mabel 2 Ⓞ drsmkr
Frazier pl begins
Linden pl ends
409ΔDumke Henry F 2 Ⓞ
411ΔMaxwell Jas W 3 Ⓞ
Craig pl begins
417ΔWilliams J Lloyd 5
419ΔGuy Earl V 4 Ⓞ
Manor av intersects
501ΔBrooks John D 4 Ⓞ
503ΔMacCallum Alex 4 Ⓞ
505ΔAckland H Baldwin 2 Ⓞ
Columbia av begins
508 Powers Wm F
510ΔBerberick Alden 6 Ⓞ
Parker av ends
601ΔNees Chas W 4 Ⓞ
603ΔVincentsen Mollie Mrs 3 Ⓞ
604ΔKraefft Fred 4 Ⓞ
605ΔLisk Louis E 3 Ⓞ
607ΔJacobsen Edw B 4 Ⓞ
608ΔGilman Arth 5
614ΔLeach Geo S 2 Ⓞ
616ΔCadden Thos J 3
618ΔWhitacre Wallace W 3 Ⓞ
Locust dr begins
Raleigh av ends
701 Bragdon Wm B jr 2
Spann J Geo 2
706ΔCruden Burgess A 3 Ⓞ
712ΔVanderVeer Chas H 3 Ⓞ
713ΔAxtt Harry 4 Ⓞ
715ΔKnowlson Lee K 5 Ⓞ
717ΔBonnell Lawrence T 5 Ⓞ
719ΔGubas Wm J 2 Ⓞ
Pacific av begins
721ΔRoosevelt School
Haskins av intersects

Stein Bloch Clothes — Stetson Hats

JOHN FRANKS

Men's Apparel

Manhattan Shirts — WESTFIELD • PLAINFIELD — Nunn-Bush Shoes

735 Zickler Chas 5

Windsor pl begins

1004Δ Vreeland Arnold W 3 ⓪
1010 Schroth Richd 4
1012Δ Lohman John F 5 ⓪
1014Δ Conover Geo R 3
1016 Morrissette Geo C 2
1018 Vacant
1020 Ward Walter M 3
1117Δ Scoville C Lee 2 real est
Δ Arrowsmith Wm B 2
1119Δ Chamberlain Harold P 4 ⓪
1200 Miller Jos J 1 ⓪

ORCHARD — From opp 121 North av west to Brookside pl

9Δ Wilds Edith H Mrs 2
11Δ Broghamer Jordan A 2

W Holly intersects

102Δ Maroney Mary E Mrs 4 ⓪
104Δ Allan Vina L Mrs 2 ⓪
106Δ Barber Henry O 6 ⓪
114Δ Mann Allan N 5
201Δ Schults John H 4 ⓪
207Δ Vaughan Fort F 4 ⓪
215 Vacant
222Δ Maxson Frank T 5 ⓪ dentist
223Δ Hall P Wells 5 ⓪
225Δ Barrow Henry Y 3 ⓪
227Δ Hall Marvin D 4 ⓪
229Δ Chapin Henry J 2 ⓪

Hampton intersects

312Δ Mathey Marion Mrs 1 ⓪

Estelle pl intersects

395Δ Doscher Anna E Mrs 5 ⓪
397 Vacant
399Δ Bradley Franklin N 3 ⓪
401Δ Ranken Howard B 6
403Δ Dumont Peter 2 ⓪

Pittsfield intersects

407 Tillson Marie A Mrs 1 ⓪
409Δ Stewart Newton P 2 ⓪
410Δ Brown John J 5 ⓪
411Δ Rosencrantz John S 5 ⓪

West End pl intersects

414Δ Boyer Allen J 4
416Δ Gaffney Edw P 6 ⓪
417Δ Vilade Edwin H 5 ⓪
418Δ Noyes Jas B 2
Δ Bolts Lawrence F 4 ⓪
419Δ Cox C Ray 2 ⓪
420 Vacant

Washington intersects

422Δ Peterson Edwin D 2

Tulip intersects

426Δ Wise Thelma C R Mrs 4 ⓪
430Δ Gatzy John T 3 ⓪
434 Albrecht Frank R 1
436 Bussey Frank H 4 ⓪
438Δ Schillinger Alwin 3
440Δ Reiners Albert H 6 ⓪
441Δ Johnson Chas F 2 ⓪
442Δ Doran John W 4 ⓪
Doran Alice I Mrs nurse

Torbush pl intersects

445Δ Miller David 5 ⓪ cattle dlr
Miller Henry coal
456Δ Nelson John 5 ⓪
465Δ Spohn Geo B 4 ⓪

Park av intersects

503Δ Rhonemus Dwight W 4
507Δ Haas Lloyd M 5 ⓪
513Δ Maddox ——
530Δ Bird Archibald G 5 ⓪

Brookside pl intersects

600 Vacant
601Δ Rearwin Harry T 3 ⓪
602Δ Vogel Adolph Q 6 ⓪
605Δ Glendenning Everett 3 ⓪
606 Hale Arth
607Δ Wessells Norman W 4 ⓪

Indian Springs rd begins

608Δ Schack Howard J 3 ⓪
609Δ Croft Percy G 3 ⓪
610Δ Lovett Henry W 4 ⓪
611Δ Werner Chas E 3 ⓪
612 Vacant
614Δ Walsh Wm G 4 ⓪
615Δ Magner Thos J 3 ⓪
616 Vacant

OSBORNE PLACE — From 447 E North av north to dead end

12Δ Peti Jas 2 ⓪
16 Bouknight Isaiah J 2
Ringer Faley K 4
18 Hardy John 2
19Δ Kovac John 4 ⓪
20 Williams Jane Mrs 5
27 Fritsch John 2 ⓪
29 Warde Cath Mrs 4
30 Wargo John 6
31Δ Spencer Jas 2 ⓪
34 Ganues Herbert 2
Gibson Janes Mrs
35Δ Valenti Louis J 4
36 Singleton Henry 4
37 Hoffman John C 3
38 Singley Wm 3
Boyce Lucile Mrs 3
40 Vacant
52Δ Stanka Julius 6 ⓪
53 Suyato Stanley 4 ⓪
54Δ TenEyck Howard 6 ⓪
57 Zekoll Geo 2 ⓪
58Δ Scholz Bruno M 4 ⓪
61 Bulwinski John 5 ⓪
63Δ Kutsera John A 4 ⓪
65 Klusch Martin 7 ⓪

PACIFIC AV—From 719 Orange av northwest

PARK—From end of Woodside av east to Moen

PARK AV—From 464 Orchard av southwest to Division av

2 Pulley Lester A 4
7Δ Scheller Roland K 6 ⓪
11 Young Chas E 5 ⓪
15 Cook Francis F 4 ⓪

PARK DRIVE—From 830 Springfield av east

6Δ Gingerich Geo 4 ⓪
102Δ Miskelly Andrew C 3 ⓪
104Δ Ashwell Henry B 3 ⓪
106Δ Lissenden Walter A 2 ⓪
112 Vacant

PARKER AV — From 415 Casino av northwest

8Δ Olsen —— 7 ⓪
20Δ Hetzke Harry 4
21Δ Messerve Chas H 4 ⓪
22 Vacant
23Δ Lovell Fred H 2

PAWNEE ROAD — From Springfield av west, 3 south of Springfield rd

ns 1 w Vacant
ns 2 w Vacant
ns 3 w Vacant
ns 4 w Vacant
11Δ Switzgable Harold E 4 ⓪
105Δ Robson Robt 3
109 Vacant
206 Snedeker Jas R 2 ⓪
212Δ Pita Frank L 3 ⓪

PHILIPS—From opp 14 Wall south

1 Kern Edw 3
3 Schumacher Marie Mrs 3

PINE—From Rahway River east, 1 south of Elm

2Δ Caskie Ruhamah 3
3Δ Mason Andrew A 3
6Δ Dulk Michl 3 ⓪
7Δ Eckel Thos J 3 ⓪
11Δ Roberts Thos H 3 ⓪ contr
12Δ Hansen Louis B 4

Lumber

Standard Lumber & Supply Co.
INC.

Lumber
Builders' Supplies
Paints
Hardware

Tel. Cranford 6-0508

Cor. High and Chestnut
CRANFORD



Directory Libraries

We Have on File in Our
DIRECTORY LIBRARY

Copies of the Directories of Practically Every City in the
UNITED STATES
and Canada.

These are for your convenience

If you want information you are unable to procure elsewhere, call on us

R. L. POLK & CO.

The DIRECTORY IS THE COMMON INTERMEDIARY BETWEEN BUYER—SELLER



Who Sells It?

Is Answered by the Classified Business Lists in this Directory



IN OUR PLUMBING YOU WILL FIND SERVICE OF THE BETTER KIND

WM. E. GOURLEY

Plumber

"Jobbing a Specialty"

PHONE CRANFORD 6-1350

PINE—Contd
15ΔSchubel Henry M 10 ⓪
20ΔBell Robt J 2
33ΔJackson Fredk T 4 ⓪
High intersects
107ΔBarker C Dutton 4
109ΔKaier Eleanor C Mrs 4 ⓪
110 Orrok Jane E Mrs 4 ⓪
112ΔTaylor Wm J 4 ⓪
113 Buschold Chas F 5
114ΔDecker John 4 ⓪
116ΔThomas Percival E 3 ⓪

PINEWOOD—From north of Albany av south to Albany av, 1 east of Albany av

PITTSFIELD — From 398 Orchard east to 12 Berkeley pl
4ΔMiller Edgar H 4 ⓪
6ΔOld Wm H 2
7ΔTurner Wm F jr 6 ⓪
Reitmayer Anna nurse
ΔTurner Wm F phys
8ΔBodine Walter P 3 ⓪
10ΔCarman Allan 4
11ΔThompson Ethel G Mrs 1 ⓪
Norman pl begins
12ΔLehman John L 2 ⓪
Eastman ends
20ΔBryce Chalmers K 4 ⓪
26 Stone Emily Mrs 2

POPLAR (Formerly S Eighteenth)—From Orange av north, 3 east of Windsor pl (not open)

PRESTON AV — From 148 Hillcrest av northwest to Rankin av
8 Banhart Wm R 3
10ΔMelrose Melvin J 3
Burnside av intersects
103ΔNunn Sidney L 2 ⓪
105ΔPanaseurtz Nicholas 4 ⓪
111 Weisgarber Mary Mrs 3 ⓪
117 Steiner Rose Mrs 3 ⓪

PROSPECT AV—From S Riverside dr northeast to Manor av
216ΔGreen Mary Mrs 2 ⓪
217 For occupants see English Village
218ΔDodge Frank D 2 ⓪
Claremont pl intersects
301ΔHill Wm E 2 ⓪
302ΔGee Winifred Mrs 4 ⓪
305 Vacant
307ΔWilliams Wm B 2 ⓪
308ΔWhipple Henry W 3 ⓪
310ΔWilson Clara Mrs 3 ⓪
Maple pl begins
315ΔGreen Martha L Mrs 1 ⓪
316ΔSilkman C Hallock 2 ⓪
319ΔFay Fredk A 6 ⓪
320ΔPernas Francis 3 ⓪
325ΔHeston T Kennedy 6 ⓪
Linden pl intersects
401ΔWarnock Andrew R 3 ⓪
405ΔDietrich Robt S 4 ⓪
406ΔBerry D Snead 5 ⓪
410ΔMeier Edwin 3 ⓪

QUINE—From 35 Meeker east to dead end
8 Vacant
9 Stankowsky Julius ⓪ 4
Wanko Albert 2
10 Wolt Herman
11 Hospes Theo 3
15 Castrowski John 2
24 Mathison John 2
Harding intersects
Lehigh Valley RR crosses

RALEIGH AV—From 618 Orange av southeast
5ΔBeer Thos ⓪ 3
7ΔMacLeod Willis S 2
8ΔKurtz Geo D ⓪ 6
16ΔLane Frank B ⓪ 4

RANKIN AV — From New southwest to Lexington av 1 southwest of Burnside av
James av intersects
Besler av intersects
Preston av intersects
Roosevelt av intersects
225ΔHolt Geo H ⓪ 4
227 Holt Geo ⓪ 3
McCauley Harry 2
275ΔTaylor Jennie V ⓪ 1 real est
Lexington av intersects

RARITAN ROAD — From end of Centennial av east to Roselle Boro line
ns 1 e Ditzel Walter 9
598 Thurston Chas G 5
Thurston Leslie 2
Sully Austin 2
Pierre Walter 3
605 Generale Ralph ⓪ 2
Santiago Julius 2
607 Messina Salvatore ⓪ 4
Coleman intersects
634ΔBukowski Stanley ⓪ gro 2
Cole Grace Mrs 2
641 Battaglia Mamie Mrs ⓪ 3
ΔProvenzano Anthony ⓪ 4
643 Fiorello Anthony 2
649ΔWeinmann Phillip ⓪ 2
664 Tola Anthony ⓪ 2
700ΔChiarehiaro Jos ⓪ auto repr 5
716 Gouveia Jos ⓪ 2
718ΔMusso Frank ⓪ 3
804ΔValentine Rose Mrs ⓪ 4

RAYMOND AV — From Lambert east 1 south of Wade av (not open)

RETFORD AV—From 122 Walnut av southwest
1ΔManning Herbert ⓪ 5
2 Gospel Tabernacle
Cherry intersects
7 Vacant
8ΔJones Roderick ⓪ 3
9 Teverlin Wm 2
Grove begins
10 Delaney John 5
12ΔFromm Fredk R ⓪ 3
14ΔMason Colver J Rev 3
15ΔAbernethy Andrew ⓪ 3
16ΔSnow Chas A 5
17 Mooney Wm R ⓪ 3
18ΔHess Oscar M ⓪ 2
19 Rauch Theo ⓪ 5
21 McInnis David A 4
22 Merrill Walter E ⓪ 2
23ΔCalberg Anton ⓪ 4
25ΔCopcutt Vincent W ⓪ 4
26ΔDeller Fredk J ⓪ 5
29ΔGourley Wm E ⓪ plmbr 2
33 Cameron Arch ⓪ 3
35ΔMcGrath Danl ⓪ 4
ΔBentsen Arnfelth 4
41ΔLewis Albert ⓪ phys 5
Lincoln av intersects
100 Nichols Francis A 6
102 Bateman Harry S 5
104ΔJacques Frank D ⓪ 3
106ΔHalsey Robt L ⓪ 6
107ΔEverett Edw ⓪ 6
Everett Roberta G coml artist
108ΔHenrich Anthony G ⓪ 5
109 Archer Geo F ⓪ 5
110 Wagner Steph J 4
111 Welch Jos ⓪ 5
112ΔLord Alf B ⓪ 3
Christopher intersects
113 Longo Lucy Mrs 4
114ΔStory Harold R ⓪ 5
115ΔMcMahon Jas H ⓪ 2
116ΔWolf John F ⓪ 3
117ΔChattin Geo E 6
119ΔSchers Sidney 5
120ΔPhillips Arth 5
121ΔLawrence Geo W ⓪ 4
122ΔHall J Newton 3
123ΔEdwards E Arth ⓪ 5
124ΔSidel Jas E 3
125ΔKiesling Harold ⓪ 3
Williams begins
200ΔRichards Mansell 4
203ΔKohler Gazella Mrs ⓪ 4
204ΔLewin Albert 3
205 Kolongo Steph ⓪ 4
206ΔGilbert Edwin 4
207ΔMacPherson Andrew A ⓪ 5
208 Beggs Margt R Mrs 1
209ΔLarson Louis 3
210ΔPriddy Benj E ⓪ 4
McIntosh W M Inc asphalt mfrs

Gray Inc.

318 Broad Street
Phone Westfield 2-0143
MORTICIANS
106 N. Union Avenue
Phone Cranford 6-0092

211ΔJackson Arth T ⓞ 4
Hendricks ends
212ΔPurcell Herbert J 4
214ΔHashim Caesar A 5
215ΔStimpson Ethelynde Mrs ⓞ 3
216ΔMcCullough Herbert R ⓞ 4
217ΔLivingston Donald C ⓞ 4
218ΔHunger Alf H ⓞ 2
219 Vacant
220ΔTedder J W Albert 2
221ΔMarkey Edw J ⓞ 9
222 Menzer Clarence M ⓞ 4
223ΔHinkeldey Chas ⓞ 4
224 Bartels Henry 4
225ΔPompliano Louis R ⓞ 6
Pearson Jerry 2
226 Tangel Oscar ⓞ 3
Marsh intersects
300 Drager Adolph C ⓞ 2
302 Wright Emma Mrs 2
303ΔDolberry Louis 5
304ΔReimer Peter W 4
306 Macauley Arth 2
308ΔPriddy Harry P ⓞ 3
309 Bohman Harry 2
310ΔSmith Chas C ⓞ 3
311ΔLang Robt 2
312 Pederson Ewalt 4
314ΔFleuren Edw L 3
315ΔBurke Edmond C ⓞ 4

RICHARD—From Wade av southeast 3 east of Elizabeth av (not open)

RICHMOND AV — From 509 Riverside dr northeast to dead end
11ΔHorakh Albert G ⓞ 5
Edgar intersects
32 Schlicting Chas 3
37ΔBuric John ⓞ 3
38ΔTomredle Wm ⓞ 6
41 Nedobity Jos ⓞ 2
42 Vacant
51 Wallace John ⓞ 3

RIDGE (Formerly S Fifth)—From Dunham av north 1 west of Oak la

RIVERSIDE DRIVE — From opp 196 N Union av northwest
4-6-8 **Riverview Apartments**
bsmt Steggalls Francis J 4
Apartments:
101ΔKrusie Clay H 2
102ΔAlbro J Wesley 2
103ΔMorgan Wm J 2
201ΔJones Ira C 2
202ΔWilson Inez G Mrs 1
203ΔMarsiglio E Fred 2
301 Vacant
302 Babbitt W T 1
303 Hughes Stanley E 6
6 **Apartments**
104ΔCree Maude J Mrs 1
105ΔWasson Robt B 2
204ΔStiles Lloyd C 2
205 Scott J
206ΔBarnett Clare 1
304 Vacant
305ΔFrost Edith E 2
306ΔTrowbridge Fredk C 2
8 **Apartments**
106ΔCorey Starr 3
107 Doolittle L
108ΔMcLean Lachlan W 3
207ΔVesper Menno A 2
208ΔWorkman Ray W 2
209ΔMayer Chas W 2
307 Vacant
308ΔHacker Fred A 2
309 Vacant
Prospect begins
12 Vacant
14 Smith Edwin J 7
20ΔBeardslee Lisle R ⓞ 4
22ΔCrawford Casino
ΔAmerican Legion Hall
Casino av begins
96ΔBallance Robt G ⓞ 3
98ΔConover Howard W ⓞ 2
102ΔLocke Jos 4
104ΔCurran Lowell F 4
107ΔPoston Wade H ⓞ 3
Orange av intersects
121ΔCorson Sidney W 2
123ΔGoodliffe Edw K ⓞ 2
Central av intersects
Normandy av begins
300ΔBremner Eliz P Mrs ⓞ 4
302ΔRash John B ⓞ 2
304 Fuchs Henry ⓞ 4
306ΔRearick Edw C ⓞ 4
308ΔBleckman Ralph B ⓞ 3
420ΔPlummer Jos A ⓞ 4
495 Klimas Peter J 3
Henley av intersects
500ΔMirkovich David ⓞ 4
502ΔO'Brien Edw J ⓞ 4
505 Burr Clarence R ⓞ 3
509 Brosius Wm K ⓞ 2
Henley av begins
Richmond av begins
603ΔPreuss Frank F ⓞ exterminator 13
Kensington av begins
607ΔWebster Floyd W 2
Edgar av intersects

ROBINS — From Myrtle to Baltimore av 1 east of Meeker av
1531 Markinson Geo 4
Bryant av intersects
Ludlow av intersects

RODMAN AV — From Watchung northeast 3 south of Orange av (not open)

ROGER AV—From Lexington av south, 1 west of Union av
3ΔMiller Richd ⓞ 3
5ΔFincke M F ⓞ 2
8ΔBuck Gordon 2
9 Ferrec Frank A ⓞ 6
10ΔNewman S Grant ⓞ 4
12 Schwartz Wm W 2
13ΔSutter Henry G ⓞ 3
14ΔHender John W ⓞ 2
15ΔHeller Chas W ⓞ 4
16ΔHoward Michl ⓞ 2
20 Vacant
21ΔShier Heber P ⓞ 3
22 Vacant
25 Vacant

ROMORE AV — From 513 Springfield av north and east to a dead end
8ΔApgar Jack W ⓞ 4
10ΔButler Wiley ⓞ 2
11 Riggs Harold W 2

ROOSEVELT AV — From 162 Hillcrest av northwest to 227 Rankin av
1ΔMiller Jacob B 2
3 Earhart Philip M 4
5ΔBrand Geo E 5
7 Meier Harry 5
Burnside av intersects
117 Wehrum Fred C 4

ROSE — From opposite 42 Wall south
Cranford ter intersects
2 Vacant
3 Gano Edwin 2
4 Balas John ⓞ 3



Polk's Bankers Encyclopedia

The Bank Directory of the World

Issued Mar. and Sept.

$15.00
Per Volume

R. L. POLK & CO.
Publishers

431 Howard St.
Detroit

354 4th Ave.
New York

PACKARD WESTFIELD CO., INC.

Packard

Sales and Service

605 North Ave.
Westfield, N. J.

Phone
WESTFIELD 2-4646

J. D. LOIZEAUX LUMBER COMPANY
PHONE PLAINFIELD 1776
861 South Ave. Plainfield, N. J. Tel. 6-1776

ROSELLE AV — From Albany av northeast to City Line, 1 southeast Bloomingdale av (not open must enter from Bloomingdale av)
—— Tinnes John ⓞ 2
——ΔCrow John J 3

SAILER AV — From Bloomingdale av southeast 1 northeast of Elizabeth av

SAVERY—From Colonial av southeast to dead end, 1 northeast of Stevenson

SCHERRER — From 10 Adams av southeast to dead end

SENECA RD—From Springfield av west 2 south of Springfield rd (not open)

SEVENTEENTH S — Name changed to Hemlock

SEVERIN COURT — From 104 E Lincoln av south
101ΔBishop Ellis ⓞ 5
105ΔVogt Richd J 2
108ΔNeeld Ralph E ⓞ 4
109 Vacant
110ΔStearns Stewart G 2
112ΔNissen Chester ⓞ 4
113ΔHaynes Chester H ⓞ 2
117ΔGriffith G Leslie ⓞ 3
121 Vacant
123ΔVon Wagner ——
127ΔMarschall Frank ⓞ 5
129ΔWalcott Raymond H ⓞ 6
131 Vacant
133ΔYeakel Chas M ⓞ 3
Thomas av intersects

SHAWNEE RD—From Springfield av west 1 south of Springfield rd

SIXTEENTH S—Name Changed to Birch

SIXTH S—Name changed to Oak la

SMITH—From White Oak west, 1 south of Hillside av

SOUTH AV E — From 11 S Union av east to City Line
4 Krebs Anthony J 6
6 Dieterle John F 3
7ΔBillings Saml O real est ins
8 Conshore Mae Mrs 3
9 Dantonio Nicholas barber
Walnut av intersects
100ΔUnion County Trust Co
101 South & Walnut Co liquors
102 Vacant
103 Manzano Alex shoe repr
104ΔCranford Feed, Seed & Coal Service
Brinkerhoff Roy 3
Griffin Wm J ⓞ 5
105ΔProgress Clnrs & Tailors
106 Jones Floyd restr
108ΔCranford Paint & Hardware Store
Massa Arcangelo 5
109ΔBlue & Gold Co fill sta
110 Montini Louis 6
112ΔDill Arth taproom
114 Benner John W 5
High intersects
200ΔKincheloe Gulf Service Station
202ΔKardell Paul restr
204ΔDengler Chas A ⓞ 4
205 Vacant
206ΔBrennan & Toye plmbrs
ΔBrennan Lawrence J ⓞ 4
210ΔHill C L Mfg Co machs
Hughes Mabel Mrs 3
211ΔRobbins & Allison Inc exp
212ΔPendorf Angelo C ⓞ gro 5
214ΔHeyburn's Elec Motor Repair
Carey Frank ⓞ 4
215ΔAllison Eliz R real est
216 Vacant
218ΔChemicote Paint Works
rearΔRhodes Edwin N welder
220 Vacant
222ΔCranford Auto Service
Cyphers Abr 2
Mazur Anthony 3
rear Farrell Geo 1
sw corΔCranford Hall Inc
Abrahams M R 1
Centennial intersects
225ΔPublic Service Electric & Gas Co (sub sta)
302ΔBarron's Esso Service
340 Masonic Temple
Thomas av intersects
505ΔGleason John T ⓞ 3
509ΔCoal & Oil Sales Inc
526 Labate Anthony ⓞ 2
Christiano Carman 3
528 Turner Reginald ⓞ 7
Thomas av intersects
Burchfield av intersects
Hollywood av intersects
Meeker av intersects
E Lincoln av intersects
Baltimore & NYRR crosses
Harding intersects
Wilson intersects

SOUTH AV W — From opposite 11 S Union av west
1 Vacant
5 Vacant
6ΔBergstrom Coal Co
7 V of F W
8ΔBell Clyde C ⓞ archt
ΔGeduling Michl 2
Mazzeo Anthony 2
9 Paffrath Motor Service filling sta
11 Hopfensack Fannie Mrs furn rms 4
Washington av intersects
20ΔCranford Dairy
Thermann Aug D ⓞ 5
22ΔAga Stove Co
25 Vacant
27 Harrihan Margt Mrs ⓞ 3
Gaffney Thos F 5
Bennett Fred W 2
Moore Ira 3
28ΔWestfield-Cranford Bldg Supply Co
29 Lipschitz Israel 2
Nash Michl 2

Commercial Savings Custody Safe Deposit
THE WESTFIELD TRUST COMPANY
Investments Foreign Trust Loans
MEMBER FEDERAL DEPOSIT INSURANCE CORPORATION

31ΔLehmuth Bertha Mrs ⓞ 3
32ΔSteve's Garage
Eustice Steph M 3
33ΔColeman Edw J ⓞ 4
37 Temple Beth El
39ΔLang Alf C ⓞ 3
41 Della Serra Anthony 4
Johannessen Karl K 6

Lincoln av intersects

104 Tomczyk Stanley ⓞ 5
105 White Thos W 8
108 Magnotti Philip 4
109 Marino Gene 9
113 Pasque Anthony 8
117 Jones Grady 4

Township Line intersects

SOUTH CAROLINA—From Lexington av southwest, 2 southeast of Denman rd

SPRING GARDEN — From 13 W Holly northwest to Tulip

7ΔBritton John H ⓞ 2
9ΔCarsley Sidney H ⓞ 3
11ΔJones Thos D ⓞ 4
19ΔAnnese Nicholas ⓞ 4

Estelle pl intersects

103ΔRowland Carroll C ⓞ 2
107ΔMcComb Robt K ⓞ 2
106ΔBradley Wm H ⓞ 2
108ΔQuinn Mary Mrs ⓞ 3
110ΔWilliams John ⓞ 2
112ΔPaul Chas H ⓞ 3
113ΔChaney John F
114ΔGaffney John E ⓞ 2

West End pl intersects

SPRINGFIELD AV — From opp 56 North av east to City Line

1ΔCranford Esso Fill Sta
Page Wm E bicycles
3ΔSchait Geo F ⓞ 3
4 Vacant
6ΔHibbard Harry S 5
7ΔRussette David E 3
8 MacCready Norman 2

N Union av intersects

9ΔSloan Wm R Rev 2
11ΔCannon Jos E ⓞ 2
12ΔYoung Chas M ⓞ 2
15ΔArdizone Frank ⓞ 2

Miln intersects

21 First Church of Christ Scientist

Holly intersects

24 **Apartments**
1ΔScott Robt M 3
2ΔSpargur Franklin J 2
3ΔOverton Elvira 1
4ΔCordner Terence A 3
5ΔPatterson Albert C 2
6ΔBigoney Elmer E 2
7ΔFraser Geo W 3
8 Herbst Wm
9ΔMessinger Jos 2
10ΔWashbourne Marguerite G Mrs 2
11ΔNorton Helen Mrs 1
12ΔOrcutt Lester 2
14ΔHall Dorothy Mrs 1
15ΔFoster Nathaniel R 2
16ΔEskesen Aslag 3
17ΔO'Donnell Dominick 2
18ΔWeston Edwin jr 4
19ΔCampbell Abbott 2
20ΔMcMeekin Jack 4
21 Vacant
22 Vacant
23ΔBass Helen 1
24 Vacant
33 Vacant

Street continued

30ΔBlythe Rowland P ⓞ phys 5
34ΔCanright Cyril M ⓞ phys 5
38ΔHanson Carl G ⓞ phys 2

Holly ends

42ΔCrane Fannie E ⓞ 2
ΔClark Frank O jr 2
296 Ulhigh Canoe Club

Orange av intersects

300ΔWynston Harold L 3
301ΔGirl Scouts Inc
302 Vacant
304ΔHitchcock Geo N ⓞ 5
305 Cranford Canoe Club
Club Tennis Courts
306ΔParry Legh A R ⓞ 3
315 Springfield Public Tennis Courts
320ΔFoster Frank L ⓞ phys 1

Central av intersects

405ΔDenman Alvan R ⓞ 7

Riverside av intersects

411ΔRogers Elmer F 5

Hampton rd intersects

504ΔHewlett Amiot P ⓞ 4
505ΔRankin Geo D ⓞ 2
506ΔFrank Everett G 5
507ΔLow John H ⓞ 2
508ΔMcIntire Frank 4
511ΔLiotta Norman E ⓞ 3
512ΔHazzard Linford B ⓞ 3
513ΔJames Wm C ⓞ 7

West End pl intersects

605ΔCollins J Clement ⓞ 2
607ΔLeavitt Geo E ⓞ 5
609ΔClark Frank N ⓞ 5
610ΔJames Clarence E ⓞ 5
611ΔFord Darrell W ⓞ 4
614ΔHusk Harry J 4
615ΔWatson Andrew R ⓞ 3
618ΔHughes John M 4
619ΔWorrall Harry 4
622ΔBorchert Ernest G ⓞ 3
623ΔHopkins John E 4
625ΔPope Robt ⓞ 3

Tulip intersects

630ΔMoloney Wm 3

Balmiere pkwy intersects

701ΔStonebridge Chas L ⓞ 2
702ΔHird John D 4
703ΔRichmond Saml J ⓞ 3
704ΔVonWiegen Henry C 1
706 Storz Jacob F 2
708ΔCrawford John B 3
710ΔGilmore Geo D 7
717ΔSellers Carroll ⓞ 4

Doering way intersects

803ΔAlbertson Geo W 4
812ΔSeaman Percy ⓞ 4
814ΔTidabock Herbert J ⓞ 3
815 Bauer Chas A 6
816 Vacant
818ΔHaveson Wm 6

Romore av begins

820ΔSchirmer Harry H 7
821ΔMuller Gerard F ⓞ 6
822ΔBungenstock Aug G 3
824ΔLackey Wm 2
Applegate Bess nurse
826ΔMartin Patk J ⓞ 11
828ΔSorger Anton F ⓞ 7
830ΔGalvin Edw J ⓞ 4
831ΔDreyer Henry ⓞ 2

Nomahegan Park intersects

999ΔDreyer Gustav ⓞ 5
Nomahegan Park
1029ΔCokelet Wm H ⓞ 7
1033 Cranford Nomahegan Golf Club
Schelper Wm C 3
1593 Vacant

SPRINGFIELD RD—A continuation of Springfield av

SPRUCE — From West End pl northwest to a dead end 1 east of Berkeley pl

1 Merritt Henry A 3
5ΔWesighan Wm ⓞ 5
9ΔCurran John P 4
15ΔTowne Elbert S 4
17 Shaferton Chas A 1
21ΔFieldstad Anton A ⓞ 8

Tulip intersects

27 Vacant
30ΔLisowski Winifred C Mrs ⓞ 5
31ΔShafer Carl H 3
34ΔAnglemyer Thaddeus D ⓞ 4
35ΔBostwick Henry C ⓞ 4
39ΔGoodman Howard R ⓞ 4
40ΔRobertson Thos ⓞ 3
41ΔLewis Evans W ⓞ 5
42ΔJaekle Chas A ⓞ 5
43ΔWittnebert Fred J ⓞ 4
44ΔGallagher Eug J ⓞ 4
45 Ainge Jas W 3
46ΔLeicht Gustave ⓞ 4
47ΔParkins Henry F ⓞ 3

Torbush intersects

51ΔHolck Herbert F ⓞ 7
54ΔEtheridge Cecil W ⓞ 4
60ΔBreck Roger ⓞ 3
61ΔFay Wm S ⓞ 4

"The DIRECTORY IS THE COMMON INTERMEDIARY BETWEEN BUYER AND SELLER" A. L. Polk

MORE GOODS ARE BOUGHT AND SOLD THROUGH THE CLASSIFIED BUSINESS LISTS OF THE DIRECTORY THAN ANY OTHER MEDIUM ON EARTH

PLUMBING
PHONE
Cranford
6-1320
CHAPMAN
BROS.
Contractors
AUTOMATIC MOTOR STOKER COAL BURNER
MASTER KRAFT Oil Burners
Day and Night Service
36 E. North Ave.
Cranford, N. J.
HEATING

STEVENSON — From Colonial av southeast to dead end, 1 northeast Minnisink

STILES—From Meeker av east, 1 south of Robins

STOCKTON AV — From Ogden av northwest and then northeast to dead end, 1 southeast Edgewood av

STONE (Formerly S Fourth) — From end of Venetia av north

STOUGHTON AV—From Hendricks southwest 1 south of Retford av

2 Gohring Ernest F ⓞ 5
ws 1 n△Crosby Gaston E ⓞ 4

Marsh ends

305△Catts E Paul ⓞ 6
es 1 s Vacant
ws 1 s Vacant
ws 2 s Vacant
ws 3 s Vacant

Lexington intersects

STRATFORD TERRACE — From 376 E Lincoln av southwest to 160 N Lehigh av

1△Heilman Wm O 3
2 Turner Jos R ⓞ 4
4△Schatz Wm F ⓞ 4
6△Enright Wm F ⓞ 7
8△Wilson Norman E ⓞ 5
9△Hutchinson John C ⓞ 2

Elm intersects

23△Imus Carrie H Mrs ⓞ 4
24△Metz Arth F ⓞ 3
25△Peniston Howell B ⓞ 4
26 Knowlton Wm G 5
29 Ryan Leo E 8
30△McGraham Wm F ⓞ 3
32△Frederiksen Margt Mrs ⓞ 1
33△Heuer Jos P ⓞ 4
35△Siefert Edw ⓞ 4
38△Gundrum Geo H ⓞ 3
39 Korsch Frank ⓞ 4
40 Colton Vernon 3
51△Roth Saml ⓞ 5
53 Paradis Harvey J 3

SYLVESTER — From 1 Hamilton av east to 12 Cranford av

1△Beach Robt M 6
3△Conley Walter J ⓞ 6
4△Heckel Eliz Mrs 4
5△Bates Clara Mrs ⓞ 4
6△Schade Louis ⓞ 3
7△Rice Louis A ⓞ 4
8△Miller Geo G ⓞ 4
9△Stanley Jack ⓞ 5
10△Smith G Russel ⓞ 4
11 *Vacant*
12 Vacant
13△Mair Hugh 5
15△Murphy Jas S ⓞ 2
16△Leavitt Geo ⓞ 4
18△Sanford Harold C ⓞ 5

TENTH S—Name changed to Arbor

THIRTEENTH S—Name changed to Tudor

THOMAS AV — From South av south, 1 east Centennial av

10△Senez Jos C ⓞ 5

Cummings intersects

102△Kugele Martin ⓞ 2
103△Crispin Paul N ⓞ 3
109 Green Albert E 3
110△Boud John W
115△Sauer Chas W ⓞ 2

Lincoln av intersects

Severin ct intersects

203△Hinkle Howard B ⓞ 5
205△Lewis Wm E ⓞ 2
207△Berry Chas ⓞ 4
211△Gretcinger Stewart W ⓞ 4
213△Miller Ernest G ⓞ 3

TORBUSH — From 442 Orchard east to Ariola av

TRENTON AV — From Watchung northeast to City Line, 2 south of N Union av

TUDOR (Formerly S Thirteenth)—From Orange av north 1 east of Elmer (not open)

TULIP — From end Spring Garden east to 625 Springfield av

Beech intersects
Spruce intersects
Ariola begins

1△Douglas Russell T ⓞ 5
3 Carhart Edw C 2
4△Austin Thos R ⓞ 3
8△Bartow Geo C ⓞ 2
10 Cordner John J ⓞ 3

Willow intersects

711△Dreyer Geo ⓞ 3
713△Chew Robt D ⓞ 2

TUXEDO PLACE—From 42 Manor av east

1△Canda Abeel 2
2△Young Frank C ⓞ 3
3△Meredith Albert B ⓞ 3
5△Searles Chas L ⓞ 4

Fiske pl ends

9△Schmidt-Nickels Wm ⓞ 3
11△Sansom Edw M ⓞ 4
15△Tompkins Frank ⓞ 2
17△Arnold Merlyn F ⓞ 3
19△Protzman Wm W ⓞ 4
20△Black Robt W ⓞ 3
21△Hoffman Leon D ⓞ 3
22△Wild Willis T jr ⓞ 4
24△Beutel Wm J ⓞ 3
25△Hess Chas ⓞ 4

TWELFTH S — Name changed to Elmer

TWENTIETH S—Name changed to Ivy

UNION AV N—From Central RR of N J northeast, 1 north of E North av

2△Cranford Mutual B & L Assn
Freese Henry 4
Chaffee Edwin W 3
4△Cranford Cleaners & Dyers
△Reel Wm D Fuel Co coal
6△Cranford High Grade Market
meats
△Venice Beauty Shop
△DiFabio Felix real est
△V & C Inc real est
△Sellers Carroll K lawyer
△Cranford Welfare Assn
△Greene Rebecca drsmkr
7 Bailey's Lingerie Shop
8△Goldenberg Isaac stationer
9△Bell's Drug Store Inc
10△Klein's Market
11△Speed Auto Stores
△Ratti Peter ⓞ 5
Knudson Karl 4
United Shoe Repairing
Pedersen Jennie M 4
12△Freese's Delicatessen
13 Vacant
14△Kurtz Chas gro
15△Cranford Beauty Studio
Wesp Howard F ⓞ contr 5
Rose Chas J 2
Rohrer Wm H mus instruments
Casoni Fredk barber
△Grill Ira furrier 4
Ledden Wm J 3
Schuler Anna C Mrs 3
16△Rowe H E Co dept store
17 Vacant

Alder intersects

19 Shapiro A M & Son dry gds
Desage Henry 6
△Quick Walter L 3
△Higbie Russell B 4
21△Luzardi Herman J confr
△British War Relief Society
23△McMahon Jas H gro
27-31 **Post Office Bldg**
Rooms:
1△Powder Puff The beauty shop
3△Paramount Roofing Co
4△Lange Wilmar F dentist
7△Sulzer E Fred & Co Inc elec contrs

INGRAM Inc.
226 W. NORTH AVE.
● Texaco Products
● United Motors Service
● Battery Service
PHONE WESTFIELD 2-1166

9ΔRichards & Swackhamer real est ins
10-11ΔSauer Geo S & Robt A lawyers
ΔCranwell Realty Co Inc
12ΔCrump Leslie coml artist
18ΔQuitmeyer Henry chiropractor

Street continued

29-31 P O Bldg
ΔBreen's Liquor Store
31ΔArdizzone Frank confr
100ΔK & J Market
101ΔNational Gro Co
102ΔHinman Saml M ⓓ dentist 3
103ΔSeager's Drug Store
104ΔApgar Jack W hdw
105ΔRunco Jos H tailor
106ΔGray Inc funeral directors Fisher Emma Mrs 1
107ΔCranford Flower Shoppe
107½ Vacant
109 Vacant
111 Baldwin Geo E 2
ΔBookshelf The
113ΔBeauty Box beauty shop
114ΔCranford Township Police Headquarters
ΔMagistrate's Court
ΔRecorder's Court
115ΔCron John F delicatessen
121 First Presbyterian Church

Springfield av intersects

124ΔCranford Historical Society
ΔMartin Susan Mrs 2
196ΔAlbertson T Willis ⓓ 2

Riverside av begins
Forest av begins

206ΔKingsbury Edw M ⓓ 3
207ΔMilliken Thos S 2
ΔGiles John W 4
211ΔO'Brian L Etienne ⓓ 4

Claremont pl intersects

301ΔWellman Robt F 3
ΔKeep Henry ⓓ 3
305ΔTaliaferro Thos C ⓓ 7
308ΔAdams Lucy M Mrs ⓓ 2
309ΔHansel Chas F ⓓ 8
313ΔSisson Harry R ⓓ 5
314ΔLawrence Louis ⓓ 4
319ΔLydon Bedford H 7
320ΔKaul Jacob ⓓ 3
321ΔSchlegel Mabel N Mrs 2
324ΔSmith Foster T ⓓ 5
325ΔSperry Wm M II ⓓ 5

Linden pl ends
Elizabeth av begins

405ΔRoos Edw N 3
407ΔHager Dudley L ⓓ 4
414ΔClement Louis ⓓ 2
416ΔOlmstead Helena A Mrs ⓓ 3

Manor av begins

420ΔDeWolff Otto ⓓ 4
423ΔSkidmore Saml F ⓓ 2
424ΔWemple Ernest ⓓ 2
425ΔBreska Rudolph S ⓓ 3
426 Treacy Cyril S 7
427ΔPhelps Geo E 2
428ΔPetit Francis W ⓓ 2
429ΔTool Raymond K 4
431ΔSchultze Edw C ⓓ 4
433ΔLewis Isaac H 3

Fiske ter intersects

435ΔKrantzman Edmund A ⓓ 2
437ΔJohnson Frank H ⓓ 3
439ΔPope Harry E ⓓ 2
528ΔJones Leon L 4 ⓓ
529 Barnett Leroy S 3
530 Vacant
531ΔMiller Helen J Mrs 4 ⓓ

Lenox av begins

UNION AV S—From junction New Jersey Central RR and Walnut av southwest

1 Hess Walter furn rms
7ΔHess Bros plmbrs
Miller Harry 4 real est
Sanford Harvey 3
11ΔMcCaffrey Jos J 1
14ΔLodge The (rear ent)

South av intersects

16 Lipschitz Israel tailor
19ΔSchindler John C 5 ⓓ
23ΔTarlow Chas I 5 ⓓ gro
ΔTarlow C I Inc liquors
24ΔPaffrath Automotive Service

Cherry begins

25 Vacant
27 Vacant
29 Vacant
30ΔChristiansen Thorberg Mrs 2 ⓓ tailor
31 Vacant

Washington pl begins

37 Arnesen Erling 4
42ΔTunison Rachael W Mrs 3 ⓓ
43ΔReinhart Walter E 3 ⓓ
44ΔVolckmann Robt H 4
ΔLangston Allie Mrs 7
45ΔKantner Fredk 2 ⓓ uphol
ΔBarnes John P 3
ΔEaton Chas 3
48ΔHarrison Saml M 3 ⓓ
49ΔFrank Geo 4
Hannah Wm 3

Woodlawn av begins

50 Kahnhauser Geo 4
51 Wysocki Ignacy 6
Baker Thos 2
52ΔWalsh Harry 5
54ΔPfaff Marie Mrs 4
55ΔFerguson Wm B 3 ⓓ
ΔWard Geo 2
56ΔMyers Harvey H 3
57 Dadd Ronald F 2
ΔDadd Robt 2
58ΔGillon Edwin M 4
59ΔCrowley Nursery
ΔCrowley Bernard B 2 ⓓ
ΔTaylor Wm I 3
61 Talcott Henry M 3
Shier Heber P 3
62 Cannon David W Rev 6
63 Remus Henry 4
ΔNorloff Carl 4
65 Bergstrom Chas 4
Maurer Harry B 4

W Lincoln av intersects

97ΔBrandel Otto L 2 ⓓ
101ΔHaan Edw 3 ⓓ
103ΔRudolph Clarence H 5
104ΔO'Connor Jos J 4 ⓓ
105ΔKrebaum Emil 6
107ΔSomers Thos A 3 ⓓ
109ΔSwaney Miller 3
111ΔRamsay Walter W 5 ⓓ

Christopher begins

113ΔBuzalski Thos 3
114ΔPeterson Wm M 2 ⓓ
115ΔJohnson Minnie Mrs 1 ⓓ
116ΔBunnell Cecil A 3 ⓓ
117ΔLansing Chester A 5 ⓓ
118ΔWeir Rudolph E 4 ⓓ
119ΔWilliams John B 3
120ΔWard Fredk C 3 ⓓ
121ΔOlsen J Fred 4 ⓓ
122 Freeland Wilbur C 5
123ΔWitham John 3 ⓓ
124ΔSowa Frank J 6

William intersects

201ΔCremerius John N 3 ⓓ
203 Vacant
204ΔMarschner Wm F 2 ⓓ
205ΔCumberledge Sydney 7 ⓓ
206ΔLashells Theo B 3 ⓓ
207ΔMorriss Robt M 4 ⓓ
208ΔFaunce Linwood D 4 ⓓ
209ΔWilson Paul K 3 ⓓ
210ΔMcKaig Archie
211 Vacant
212 Staats Chas E 2
213 Miller Albert 2

Directory Libraries

We Have on File in Our DIRECTORY LIBRARY

Copies of the Directories of Practically Every City in the UNITED STATES and Canada

These are for your convenience

If you want information you are unable to procure elsewhere, call on us

R. L. Polk & Co.
Publishers
Offices in Principal Cities

"The DIRECTORY IS THE COMMON INTERMEDIARY BETWEEN BUYER AND SELLER"
R. L. Polk

FRIGIDAIRE
E. G. SNOWDEN
Sales Service

EASY WASHERS IRONERS

UNION AV S—Contd
214Δ Kuhnle R Walter 5 Ⓞ
215Δ Bruckheimer Ottillie Mrs 2
216Δ Cross Clarence E 3
217Δ Sherwood Leo N 6
218Δ Chinery Geo M 5 Ⓞ
219Δ Richards Harry 4
220Δ McNab John G
221Δ Malone Edw V 3
222Δ Schading Carl L 4
223Δ VanBergen Louis 2
224Δ Richards G Frank
225Δ Murray Thos W 2
226Δ McLean John O 2

Marsh intersects

300Δ Clark Peter J 4 Ⓞ
301Δ Musselman Paul A 4 Ⓞ
302 Hill Geo 2
303Δ Webb Raymond 4
304Δ Sternenberg Alex R 5 Ⓞ
305Δ Smith Jos 2 Ⓞ
306 Fitch Richd N 2
307Δ Hubbert Leslie S 2
308Δ Cowperthwaite Howard 3 Ⓞ
309 Taddeo Jerome 3
310Δ Martinson Albert 4 Ⓞ
311 Springer Wm H 3
312Δ Sherman Russell E 8 Ⓞ
313Δ Foster Kenneth 3
314 White Allen 2
315 Becker
316Δ Wilkins Geo 2 Ⓞ
317Δ Iber Arth K 3 Ⓞ
318Δ Pettengill Harry C 3
319Δ Baker John 2
320Δ Achilles Harold E 3
321 Hulse Meeds T 5
322Δ Weller Chas 2
323Δ Borden Alpheus H 3
324Δ Templin Lester 2 Ⓞ
Δ Blue Ribbon Dairy Farms Inc Ideal Dairy Farms
325Δ Filsinger Fred 3
326Δ Anderson Andrew W 5 Ⓞ
327Δ Schlapak Steph A 2 Ⓞ

James av begins
Livingston av ends

328 Vacant
329Δ Puckey Roy T 2 Ⓞ
330Δ Moldal Saml L 4
331 Fairchild Lyle L 5
332Δ Snyder Peter E 5 Ⓞ
334Δ McLaughlin Thos J 5 Ⓞ
335Δ Gebler Ernest G 3 Ⓞ
336 Baly Thos P
337 Mazzeo Jos 4
340Δ Dunn Frank B 4 Ⓞ
341Δ Markham Chas A 5 Ⓞ
342Δ Kernick Wm J 4
343 Vacant
344Δ Papp Louis R 2
345Δ Reiner Arth W 5
347Δ Munningham John K 4
348Δ Henkel Geo 3
349 Vacant
350Δ Musser Eli 5
351Δ Zinger Geo 2
352Δ Hartman Wm C 4 Ⓞ
353Δ Churchill Leonard R 5 Ⓞ
354Δ Davis Edw T III 4 Ⓞ
355Δ Stroebel Geo A 3 Ⓞ
356Δ Kilday John C 3 Ⓞ
357Δ Martin Geo A 5 Ⓞ
358Δ Popp Henry 2
359Δ Neilsen Jas P 2 Ⓞ
360Δ Hagstrom Arth J 3 Ⓞ
361Δ Lundgren Geo W 3
362Δ Krenz Albert W 3 Ⓞ
363Δ Johansson Sven G 4 Ⓞ
364Δ Riley Fredk W 5 Ⓞ
365Δ Hays Edw W jr 5 Ⓞ
367 Merwarth Chas R 3
368Δ Jacobus Russell 2 Ⓞ

VAN BUREN AV—From 61 Elizabeth northeast to dead end

VENETIA AV—From 607 Riverside dr northeast

VERONICA AV — From Lambert east, 1 north of Helen pl (not open)

WADE AV — From 43 Elizabeth av east

1Δ Tillitt Bruce M 3

Scherrer intersects
Sailer av intersects

299 Greer John 2 Ⓞ
302Δ Wolf Amandus K 6
303Δ Byrnes Robt A 5
304Δ Konya Eliz Mrs 3
305 Vacant
306Δ Fenton Raymon S 2 Ⓞ
312 Vacant

WALL — From 390 Centennial av southwest to dead end

4Δ Frankenberger Chas C 4 Ⓞ
5 Haviland Arden 3
Hogan Jos P 5
6Δ Schlecter Moe 2
7Δ Picaro Anthony 3 Ⓞ
8Δ Weis Fredk H 4 Ⓞ
9Δ Washbourne Forde 3 Ⓞ
10 Strobel Paul 2 Ⓞ
Hirsch Adam 3
11Δ Main Harry N 4 Ⓞ
12 Kane Geo 2
14 Jarvis Chas 3 Ⓞ
14A Clack John 2
15Δ Robinson Walter 3 Ⓞ
Carroll Wm 4
16 Vacant
18 Harsell Wilfred 2
Cooper Chas 2

Philips begins

20 Fisher Geo 2 Ⓞ
21 Downey Wm J 4 Ⓞ
23Δ Mirante Thos J 2 Ⓞ
24 Poeltler Jos 6 Ⓞ
25 Vacant
26Δ Flenners Gerald S 9
27 Cullinane Andrew J 2 Ⓞ
28 Denham Jas F 4 Ⓞ
29 Montag Edgar G 5 Ⓞ
30 Grosvenor David 6 Ⓞ
31 Vacant
32 Diefenbruch Paul H 4
33 Kestenbaum Jos 5 Ⓞ
35 Vacant
41Δ Norrgard John 2 Ⓞ
42Δ Albans Thos A 4 Ⓞ

Rose begins

43Δ Kleinhans Jos 4
44Δ Baum Arth N 4
55Δ Canning Saml J 4 Ⓞ

WALNUT AV—From Central Railroad of N J south to Township Line

——Δ Central Railroad of N J Station
Union News Co
Salinado Jos shoe shiner
Scarbrough Wm R taxi
1Δ Beese Arth A baker
Δ Hedenberg E L Agcy ins
3Δ Petersen's Dairy
5 Colonial Barber Shop
7Δ Elite Beauty Salon
8Δ Paramount Cleaners
Bohadel Anufried A 2
9 Lyons Bernard dry gds
10Δ Richter Jos J 4 confr
11Δ Charlier Jos P gro
Δ Gericke Emil meats
13 Peter Pan Cleaners
15Δ Milberg Bros South & Walnut Co confrs

South av intersects

101 Vacant
102Δ Scher Sidney M drugs
Δ Sonkin Saml C dentist
Hurleys Wm J 3
103 Vacant
104 Scher Sidney M liquors
Dann Henry R 2
Ward Chas H 3
105Δ Bob's Meat Market
Best Cleaners
Δ Jean Shop women's furngs

Apartments

1 Gordon Arth O 3
2 Nestor Frank 2
3Δ Scher Jos N 2 Ⓞ
4 Anderson Margt M 1
5 Martin Thos F 2
6 Abel Warren 2
7 Remmert H C
8 Manning Robt E 2
9Δ Kuhn Adam M 1
10Δ Risley Emory 2

Street continued

106 Cranford Shoe Store

Wesley R. Braunsdorf Associates
• EVERY FORM OF INSURANCE •
24 Hour Service—N. J.—N. Y.—Conn.
53 ELM ST., WESTFIELD, N. J. TEL.-2-3115--2-0200; NIGHT 2-3114

107 Gt A & P Tea Co
ΔCaruso's Barber Shop
Becker Amelia Mrs 1
ΔSchaffner Robt B 3
108ΔLady Fair Beauty Salon
Cree Sidney 2
Bostlemann Annie B Mrs 2
108AΔCranford Delicatessen
109ΔSmith Edw F 3
110ΔKirkman Warren 4 ⓞ
111ΔCollins Walter H 4
113 Harris Elias R 3
115ΔDeFina Thos F 4

Chestnut intersects

116ΔRandolph Aurilla Mrs 4 ⓞ
118ΔKantner Anton 5 ⓞ
120 Ruhtard Anna Mrs 3
122 Ruhtard Eliz Mrs 4 ⓞ

Retford av begins

204 Herkstrotter Harry W 5
205ΔDoyle Sarah Mrs 6 ⓞ
206ΔJahn Frank J 3 ⓞ
207ΔDiTullio Wm 2
208ΔColby Wallace W 3
208½ΔAndrews Isabel Mrs 3
209ΔKeiper Herbert S 2
210ΔFleck Henry 5
211 Rush Edw F 7
213 Whiteman Wm T 4 ⓞ
ΔBodine Ada B
217ΔComrie Wm A 5 ⓞ
218ΔBaker Edgar M 3 ⓞ
Freese Geo W 2
219 Billings Saml O 2
221 Bierwith Arth A 4 ⓞ
Stacy Wilford A 2
222ΔVanWagner E J 5 real est
223ΔKrieger Eliz H Mrs 2
224 Cranford Methodist Church
Boy Scouts of America Troop No 75
Rotary Club
226ΔSmith Raymond E 2
227ΔHoffman Mark C 3 ⓞ
227AΔStout Elijah 2
228ΔColton Edgar L 2
Craft Albert B
Thomas F W
229 Sauer Chas J 4
231ΔPrice Levi A 7 pntr
232ΔCollins D C Newman 6 ⓞ

E Lincoln av intersects

233ΔReel Wm D jr 3 ⓞ
235ΔBaker Walter L 2
Baker E Grace Mrs real est
239ΔCrane Mabel C 2 ⓞ
Strawbridge Rich D 4

Lincoln av intersects

302 Vacant
305ΔWebel Carleton L 5 ⓞ
306ΔMcDiarmid Gabriel B 4 ⓞ
307ΔWells Chester R 5
308ΔCrane Harry W 3 real est
Craig Robt J 2
311ΔDill Harry F 4 ⓞ
314ΔFischer Louis R 2 ⓞ
315ΔTurner Harry B 3 ⓞ
316ΔYater Jos H 5
319ΔTarvox Leon A 4
321ΔBurr Edw T 4
322ΔSwackhamer Emma J Mrs 1 ⓞ
323ΔRobinson Reuben T 2 ⓞ
325ΔFrederick Jas C 2 ⓞ
326ΔColville Albert R 4
327ΔMcClintock John H 5
329ΔLindsay Chas B 3 ⓞ
330ΔCobbs Jas M 4 ⓞ
331ΔBloys Benj B 5
332ΔCallaway Wm E 4 ⓞ
333ΔPickard Arth M 4
334ΔPyle Wm J 4
335ΔBrice Wm W 3 ⓞ
336ΔKorner Geo S 5 ⓞ
337ΔWoerz Julius K 3 ⓞ
338ΔPalmer Anna Mrs 6 ⓞ

Green av begins

339ΔSettlemire Ralph J 3 ⓞ
341ΔSchenck Henry A 4 ⓞ
343ΔOshwald Albert P 2 ⓞ
345ΔMcCall Ballard 2
347ΔWilliams John R 3

Blake av begins

361ΔFolinus Jos 2 ⓞ
365ΔHurley Richd W 3
369 Vacant

Lehigh Valley R R crosses
Lexington av intersects

741ΔMoulton Wm H 3

WASHINGTON PLACE—From opp 37 S Union av southwest

1ΔLusardi Herman J 2 ⓞ
ΔLusardi Julius 3
2 Lockwood Harold 4
2½ Leffler Saml 4
3ΔCroft Laura Mrs 4
4 Stephens Chris R 3 ⓞ
5ΔFischer Anthony 5
6ΔSchirmer Bernard 6 ⓞ
7ΔFoerster Ernest 1 ⓞ
9 Vacant
10 Carter Chas F 4
Olsen Herbert 2
11 Leonard Jos R 2
Dolt Harry 2
12 Brown Hermina E 3
14 Kobbe Kath E Mrs 2
Castor Margt C Mrs 3
15 Hidalgo A Chas 4

WATCHUNG AV—From Orange av and Hazel southeast

WAVERLEY PL—From Brookside pl southeast to Park av, 3 southwest Orchard

WESIGHAN—From Springfield av southwest to dead end, 1 northwest Lafayette pl

WEST END PLACE — From 410 Orchard east to a dead end beyond Hampton rd

Beech begins
Norman pl begins
Spruce begins

ΔBoard of Education
ΔCranford High School

Berkeley ends

204ΔTerrill Ralph P 5 ⓞ

Willow intersects

304ΔWeiss F Paul 4 ⓞ

Springfield av intersects

799 Claven Louise 2
803ΔBeach Harold K 4 ⓞ
805ΔHunicke Raymond S 3 ⓞ
807 Metzner Bruno C 2
809ΔJohnson Conrad C 2
811 Damon Armstrong E 3

Hampton rd intersects

WHITE OAK — From Hillside av southeast, 1 west of Centennial av

WHITEWOOD AV—From Roselle av south, 1 east of Albany av

WILLIAMS—From 35 Burnside av southeast to Denman rd

WILLOW — From 204 Hampton north to dead end beyond Tulip

1 Northcutt Robt T 4
3ΔGrimm Lawrence P 2 ⓞ
5ΔEarhart Edw C 7
6ΔOkell Stanley A 6 ⓞ
7ΔLangille Wilfred O 6 ⓞ
8 Keppell Russell N 4
10 Stevens Chas J 5 ⓞ

MAILING LISTS
COMPLETE
ACCURATE
FOR ANY LOCALITY
Write for Our LIST OF LISTS
R. L. POLK & CO.
PUBLISHERS
Offices in Principal Cities
We make up Special Lists

℞ D DARBY U G S. ℞
Phone
WESTFIELD
2-1198

WILLOW—Contd
11ΔSchaefer Harold C 2 Ⓞ
12ΔKuhne Fredk 4 Ⓞ
West End pl intersects
601ΔDuff Jos C 3 Ⓞ
604ΔdeBrigard Louis 5
607ΔFlegel Aug W 2 Ⓞ
609ΔMack Geo J jr 5 Ⓞ
614ΔKessler Frank D 2 Ⓞ
615ΔBrackebush Jane 4 Ⓞ
Tulip intersects
705ΔStanger Wesley C 4 Ⓞ
ΔStanger Jennie M real est
706 Taylor Herbert C 2
707ΔMillett John J 5 Ⓞ
711ΔWarsinski Jos 2 Ⓞ
716ΔDiBattista Chas 10 Ⓞ

WILSON—From E South av south, 2 east of Baltimore

WINANS AV—From 41 Meeker av west
77 Koury Gabriel 7
Coladonato Dominick 6
79 Nurmi Jos 7
Baressi Jos Rev 3 Ⓞ
81 Pazienza Carlo 4
83 Koury Selean T 4
85 Vantrillo Michl 4
87 Hildebrand Mary Mrs 3
Moldenhauer Paul F 4
89 Vacant
90ΔHobbi Jos 9 Ⓞ
Nordengren Edw M 6
91 Kiamie Aziz 10 Ⓞ
92 Iaione Anthony J 2 Ⓞ
Pratt Margt Mrs 6
93 Rovendro Martin 5
Kiamie Tewfic A 3
94 Haustein Kurt 5 Ⓞ
Squires Thos 4
95 Vassallo Jos 8
96ΔAzar Mary Mrs 6 Ⓞ

WINDSOR PLACE (Formerly S Fifteenth) — From 1010 Orange av north
16ΔPatterson Chas S 4 Ⓞ
18ΔOwen Arnold G 3
20ΔWilson Herbert 5 Ⓞ
21ΔFlach Julius J 5 Ⓞ
Keiser Jos 2
22ΔLyons John M 7 Ⓞ
24 Peer John 3
26ΔKleeman Alf K 2 Ⓞ

WOODLAWN AV—From 48 S Union av northwest to dead end
7 Austin Jas D 5 Ⓞ
8 Schade John W 4
10ΔWoods Annie Mrs 6 Ⓞ
14 Bailey Mary Mrs 5
15ΔMatthews Wm C 4 Ⓞ
16ΔHerbert Jas A 3
17 Vacant
18ΔVioluns Ida 2 beauty shop
19ΔLuca Louis 6 Ⓞ
21ΔSpurlock Chas 5
23ΔMalpere Josephine Mrs 6 Ⓞ
25 Casoni Fredk 5 Ⓞ
31ΔSmock Harry 2 Ⓞ

WOODSIDE AV—From 712 E Lincoln av, south to dead end
15ΔDiTullio Jas 9 Ⓞ
21 Timminia Saml 6 Ⓞ
43ΔPesco Pasquale 6 Ⓞ
Moen intersects

MORE GOODS ARE BOUGHT AND SOLD THROUGH THE CLASSIFIED BUSINESS LISTS OF THE DIRECTORY THAN ANY OTHER MEDIUM ON EARTH

Gray Inc.
318 Broad Street
Phone Westfield 2-0143
MORTICIANS
106 N. Union Avenue
Phone Cranford 6-0092

GARWOOD

Statistical Facts

Form of Government—Borough.

Population—3,622 (1940 U. S. Census).

Area—1 square mile.

Altitude—90 feet above sea level.

Churches—5, representing leading denominations.

Education—6 public schools, including 1 senior high and 1 junior high.

Borough Statistics—Fire department has 50 volunteer men, with 1 station, 2 pieces of motor equipment and 2,200 feet of hose. Police department has 3 men, with 1 station and 2 pieces of motor equipment.

General Review

Industrially, the location of Garwood is such that it may be aptly described as the industrial center of Union County. Within a compact area of one square mile a population of more than 3,600 have their being, work and pleasure.

The present borough was incorporated in 1903, and at that time had 75 houses and a population of about 400. At the first election, 91 votes were polled, and from this beginning came Garwood's existence as an independent municipality.

Its growth and prosperity have been intimately connected with the development of its industries. Having the advantage of excellent railroad facilities, there are, at present, about 25 different establishments.

The schools, of which there are six, in addition to regular classroom work, have a splendid manual arts department, domestic science department and school nurse. Lincoln Junior High School contains a gymnasium and auditorium.

Of churches, there are five—St. Mark's Episcopal, St. Paul's Lutheran, Presbyterian, St. Anne's Roman Catholic, and the Pillar of Fire.

A volunteer fire department of about fifty men incorporated as Liberty Hose Company No. 1, has for its equipment, one hook-and-ladder truck, one combination pumper, 62 fire hydrants, 12 fire boxes and 2,200 feet of hose. Garwood's police force consists of three men on eight-hour shifts, with two pieces of motor equipment.

Garwood has a plentiful supply of pure water, fire and police protection, excellent streets, a splendid borough hall, educational system of high rank, stores that meet all ordinary needs, a bank with first-class facilities, and a prosperous building and loan association. These are but a few of the things that have induced people to move to Garwood, and to make it the prosperous community that it is today. The borough is composed essentially of small home-owners who take pride and are interested in the welfare of the community.

REAL ESTATE SERVICE
• JENNIE TAYLOR •
Insurance
•
Phone Cranford 6-0675

CR-6-1032 NITE-CR-6-2118
Cranford Flower Shoppe
GRACE E. DEHMER, Prop.
Flowers-by-Wire 107 North Union Avenue Cranford, N. J.

POLK'S GARWOOD DIRECTORY 1941

Copyright, 1941, by R. L. Polk & Co.

Miscellaneous Information

For information not found in this department see regular Alphabetical Section or under proper headings in the Classified Business Directory

GOVERNMENT

BOROUGH

Borough Hall, 100 Center

Officers

Mayor—Kenneth O'Leary

Clerk—Walter S McManus

Council—Kenneth O'Leary pres, Ira Gibson, Edmond Smith, Fred Cowell, Herbert Flammer, Fred Dushanek, Anthony Riccardo councilmen, meet 1st and 3d Tuesday at 8 p m at Borough Hall

Engineer—Fredk B Singer

Tax Collector and Treasurer—Daniel F Snyder

Attorney—Leo B Wojcik

Building Inspector—Louis J Wenzel

Recorder—John L Banyasz

Street Commissioner—Fred Dushanek

Board of Health—Frank Corvelyen pres, Jos Costa sec, John Tomchak member

Plumbing Inspector—Stephen Allen

Physician—Carl G Hanson

Overseer of Poor—Wm T Froat

Fire Department—Thos F Brittain chief

THE WESTFIELD TRUST COMPANY
Member Federal Deposit Insurance Corporation
OFFERS EVERY MODERN BANKING SERVICE

Police Department—Edmond Smith commissioner, Albert W Ashfeld chief, John J Brewer lieut, Dennis J Comiskey sergt

Board of Health—Frank Corveleyn pres, Jos Costa sec

Board of Education—Ernest W Holt pres, Mrs Herbert Bobilin, Gustave Bley, Merle Patten, Benedict W Tannler, Chas Lehman, L Thos Daub, Wm Darroch jr, Wm Phair members, David Tulloch clk, Warren W Halsey supervisor, Robt R Blunt prin

POST OFFICE

349 South av

Postmaster—John F Dugan



The Westfield Leader

Westfield's Leading Newspaper

Every Thursday

50 Elm St.

Phone Westfield 2-4407

VISWAT'S DAIRY

Famed For Faithful Service Since 1909

235 W. NORTH AVE. (W)

Tel. W-2-0620



Polk's Bankers Encyclopedia

The Bank Directory of the World

Issued Mar. and Sept.

$15.00 Per Volume

R. L. POLK & CO. Publishers

431 Howard St. Detroit

354 4th Ave. New York

WESTFIELD FEDERAL SAVINGS & LOAN ASSOCIATION

SAVINGS AND INVESTMENT ACCOUNTS

Federally Insured Up to $5,000 — Ideal For Investment of Legacies, Trust Funds, Business Reserves, Etc.

Westfield Federal Savings & Loan Association Westfield, N. J.

30 East Broad St. Tel. 2-4500

POLK'S GARWOOD

Street and Avenue Guide

1941

Copyright, 1941, by R. L. Polk & Co.

BEECH AV—From Rankin av west 6 south CRRofNJ
CEDAR—From North av north 1 east Walnut
CENTER—From 345 North av south
EAST—From South av south 1 east Center
FIFTH AV—From Cranford Twp line east 4 north North av
FOURTH AV—From Cranford Twp line west 3 north North av
HAZEL AV—From Lexington av west 8 south CRRofNJ
HEMLOCK AV—From Lexington av west 9 south CRRofNJ
HICKORY AV—From Lexington av w 10 south CRRofNJ
LEXINGTON AV—From end of Rankin av southeast (east side of street in Cranford)
LOCUST AV—From Rankin av west 5 south CRRofNJ
MAPLE—From Locust av north to south av then from North av north 2 west Center
MYRTLE AV—From Cranford Twp line 3 south CRRofNJ
NEW—From South av south 3 east Center
NORTH AV—From Cranford Twp line west 1 north CRRofNJ
OAK—From Rankin av north to CRRofNJ then from North av north 2 east Center
PINE AV—From Rankin av west 7 south CRRofNJ
RANKIN AV—From end of New southwest (east side of street in Cranford)
SECOND AV—From Cranford Twp line west 1 n North av
SOUTH AV—From Cranford Twp line west 1 south CRRofNJ
SPRUCE AV—From Rankin av west 4 north CRRofNJ
THIRD AV—From Cranford Twp line west 2 north of North av
UNION—From 494 Fourth av north
WEST—From South av south 1 west Center
WILLOW AV—From Cranford Twp line west 2 north CRRof NJ
WINSLOW PLACE—From 18 North av north

J. S. IRVING COMPANY.
NORTH AT CENTRAL AVE. WESTFIELD, NEW JERSEY
LUMBER — MILLWORK — MASON'S MATERIALS
COAL — COKE — FUEL OIL — OIL BURNERS
"Headquarters for Home Improvements" Tel. 2-3030

POLK'S GARWOOD DIRECTORY 1941

Copyright, 1941, by R. L. Polk & Co.

For Lists of Abbreviations see pages 24 and 25

Alphabetical List of Names

A & P Food Store Harry P Frazee mgr 342 North av
Aamodt Macchais (Ellen) cabt mkr 39 E North av (Cranford) h246 3d av
Acker Anna (wid Henry) h208 2d av
Adami Fred H (Florence B) clk Diamond Expansion Bolt Co Inc h420 Locust av
Aklan Anton (Julia) mach Thatcher Furnace Co h50 2d av
—Balint (Ida) ptrnmkr Thatcher Furnace Co h437 Locust
—Jas (Margt A) toolmkr Western Elec Co (Kearny) h112 Winslow pl
Alimonti Nazzarem (Margt M; Marinelli & Alimonti) h329 Hemlock av
Allen Steph plmbg inspr Borough of Garwood r Roselle
ALLISON ELIZABETH R, Real Estate and Insurance, 215 E South av (Cranford), Tel Cranford 6-0897, r114 Eastman (Cranford), Tel Cranford 6-1311-J (For further information see front cover and page 21 Buyers' Guide)
Aluminum Co of Am Geoffrey M Rollason genl mgr dye casting South av nw cor Center
Amity Lamp Corp North av se cor Anchor pl
Anderson Anton (Margt) cabt mkr Don Maxwell (W) h350 Hemlock av
—Harry C (Phoebe S) slsmn Lambrecht Creamery h310 North av
—Harry C jr slsmn Lambrecht Creamery r310 North av
—Wm (Evelyn) meter reader Western Elec Co (Kearny) h16 2d av
Andrake John (Lucy) pres Ascote Inc h906 Center
—Steph wldr Ascote Inc r906 Center
Andreasen Howard (Thoris) seamn r350 Hazel av
Andrews Chapman C (Amelia) creditmn (NY) h404 Beach
—Chapman C jr r404 Beach av
—Ellsworth r404 Beach av
Anger Albert dye caster Aluminum Co of Am r331 Willow av
—Jos (Bernatto) auto mech Internatl Garage (E) h419 Locust av
—Wm (Kath) h331 Willow av

PRINTING
Phone WE 2-5585
Fine Social and Commercial Printing...
Prompt Service
Full Count
Right Prices
Advertising Novelties
PROGRESSIVE PRINTERS
206 North Av. W.
WESTFIELD, N. J.

YOUR CITY DIRECTORY
MIRRORS THE Commercial Life of your CITY


Dunn Auto Sales, Inc.
DE SOTO and PLYMOUTH MOTOR CARS
Authorized Sales and Service
309-311 E. North Ave. Phone Westfield 2-1507


Anizell Danl A (Eleanor P) mach opr Rodic Rubber Corp h 516 4th av
Anson Leon J (Betty H) phys 314 Center h do
Argento Chas filer Aluminum Co of Am r125 Winslow pl
Arndt Emma Mrs h315 South av
—Gustave h309 Willow av
Arnold John (Mary) fnshr h257 Locust av
Arvik Julius floor scraper Harold Andreson (W) r438 North
Ascote Inc John Andrake pres Frank Neuhauser v-pres Chas Wimblinger sec-treas imitation brick siding 520 South
Ashfield Albert W chief of police Borough of Garwood r412 Spruce av

ASSOCIATION OF NORTH AMERICAN DIRECTORY PUBLISHERS, E J Loranger Sec, 354-360 4th av, New York, N Y, Tel Caledonia 5-8500

Austin Barbara (wid Frank) r420 Locust av
Badge Mary J drftsmn Bowen Research Corp r136 Acme (E)
Bado Jolan tel opr NJ Bell Tel Co (W) r66 2d av
—Julia (wid Nikolas) lab Aluminum Co of Am h66 2d av
Baehr Horatio (Rose) blksmith Aluminum Co of Am h32 North av
Bahr Margt Mrs tchr Franklin Sch r Roselle Park
Baker Isabelle M h309 Center
Balas John C treas Robinson Engineering Corp r4 Rose
Baldwin Chas H r621 South av
Balinskas Peter C (Julia H) mach Genl Motors Corp (CT) h300 Myrtle av
Balit Wm (Evelyn) slsmn Educator Biscuit Co (E) h15 3d av
Balnicki Jos (Garwood Paint & Hdw) r Roselle Park
Balog Julia (wid Alex) gro 484 4th av h do
Balogh Julius mach Diehl Mfg Co (E) r104 Anchor pl
—Michl (Celia) mach Thatcher Furnace Co h104 Anchor pl
Bange Oscar woodwkr Sonoco Products Co h213 Locust av
Banyas John (Susan) h347 Hemlock av
—John L jr recorder Borough of Garwood r347 Hemlock av
—Jos lab r347 Hemlock av
—Steph r347 Hemlock av
Banyasz Steph (Sophie) slsmn Miller & Kramer (E) h86 2d
Barbarese Jos (Julia R) maintenancemn Magnus Chemical Co Inc h59 2d av

BAREIS SARAH W, Asst Cashier First National Bank of Garwood, and Notary Center nw cor South av, Tel Westfield 2-0679, r Elizabeth, N J

Barisch Louis r321 North av
Barlow Arth R precision inspr Mack Truck (P) r704 Center
—Harry A (Chrissie R) acct Chase Natl Bank (NY) h704 Center
Barry Jas C (Miriam) h342 Myrtle av
—Wm clk Roth-Schlinger Auto Stores Inc r248 3d av
—Wm F (Emily E) cond CRRofNJ (JC) h248 3d av
—Wm F jr slsmn R & S Auto Stores (W) r248 3d av
Bartholomew Harry G (Ruth L) wldr CRRofNJ (JC) h501 Center
Basolona Danl G (Antoinette C) h235 3d av
Battista John T (Algemira) water proofer A C Harn (NY) h 432 2d av
Battistella Arth (Helen) lab Scotch Plains NJ h245 Willow av

Stein Bloch Clothes Stetson Hats
JOHN FRANKS
Men's Apparel
Manhattan Shirts WESTFIELD • PLAINFIELD Nunn-Bush Shoes

Bauch Carl (Helen) steam ftr Thatcher Furnace Co h301 Cedar
Bauer Fredk (Lillian) mach Singer Mfg Co (Elizabeth) h123 Willow av
—Jas barber 401 South av r229 W Westfield av (RP)
Beaver Chas R (Anna M) sta firemn Aluminum Co of Am h 404 North av
—Thos D r404 North av
Beckley Hall 299 North av
—Perforating Co Clinton D Gilpin pres J Russell Freeman sec Mrs Frances K Gilpin treas screen mfr 315 North av
Becroft Henry slsmn h816 Center
—Muriel clk r816 Center
Begasse Edw W (Helen) mach Diehl Mfg (E) h252 2d av
—Frank L (Phyllis) ptrnmkr Kelly Press (E) h258 Locust av
Behnert Ernest A (Mabel J) auto mech (E) h405 Locust av
—Rose (wid Fred) smstrs VanDoren Lndry r405 Locust av
Behnke Ernest pharm Jos N Scher r Unionville
Bell Factory Terminal (Powers & Robinson Foundry & Machine Co) South av
Bender Jos G (Anna) auto mech General Motors Co (L) h 253 Locust av
—Oscar A (Adele) mach Genl Motors Corp (L) h8 2d av
Benham Seymour slsmn Lambrecht Creamery r Roselle Park
Benkol Geo (Anna) mach opr Aluminum Co of Am h17 3d av
—John J sht mtl wkr (W) r17 3d av
Bennett Dorothy Mrs bkpr Garwood Coal Co Inc r Plainfield
—Harry W (Marie M) driver Public Service Co (E) h331 South av
Bentsen Edwardine J Mrs h416 Locust av
—Ethel compt opr Am Sugar Refining Co (NY) r416 Locust
Berenson Jacob brewers agent 401 North av r Elizabeth
Bernard Clayton bkpr Genl Cellulose Co Inc r Roselle Park
Bertholet John R formn Synply Corp r Berkly Hts
Bertolamy Bertram J (Elaine M) drftsmn Aluminum Co of Am h412 Belch av
Best Cleaners (S Chas Shoosmith jr) 111 Center
Betts Ernest D (Florence L) h321 Willow av
—John D lab Aluminum Co of Am r321 Willow av
—Leamon J (Kath A) formn Am Cyanamid (BB) h423 Locust av
Bialecki John (Kath) mach opr Sonoco Products Co h818 Center
—Steph fctywkr Sonoco Products Co r818 Center
Bianco Jos (Tessie) pdlr (W) h683 Willow av
Bickunas Jos (Pauline) clk Gt A & P Tea Co (K) h45 2d av
Bielecki Alf lab h530 Willow av
—Anna r530 Willow av
—John bartndr Anton Drozd 324 North av
Birmingham Edw J (Alice H) wldr Bay City Shovels (Roselle) h304 Center
Bischoff Eliz (wid Christian) h242 2d av
Blair Stanley J (Pauline) driver Railway Exp Agency Inc (W) h459 2d av
Blanchard Helen Mrs r70 4th av
Blancke Henry F (Helen) clk r409 Willow av

Lumber
Standard Lumber & Supply Co.
INC.
Lumber
Builders' Supplies
Paints
Hardware
Tel. Cranford 6-0508
Cor. High and Chestnut
CRANFORD



CONSULT
THE
Classified Business Directory
for anything you wish to buy
The Most Complete Classified Lists
in the City are these in this
Directory

YOUR CITY DIRECTORY

MIRRORS THE CIVIC LIFE of your CITY

Bley Arth H asmblr Western Elec (Carney) r354 Myrtle av
—Gustave (Tina) member Garwood Board of Education h354 Myrtle av
Bliss Wm (Carrie) h324 Willow av
Blizzard Arth C (Ida M) formn Genl Motors Co (L) h235 Hazel av
Blochino Jennie smstrs r73 5th av
—John (Mary) mason h73 5th av
Blohm Henry (Mildred T) clk VanDorens Lndry Service (W) h227 3d av
Bloom Hazel E dress ftr Sebour (NY) r233 Hazel av
—Jas (Cath) h233 Hazel av
—Robt E lab Aluminum Co of Am r233 Hazel av
Blotter Eliz mach opr Diamond Expansion Bolt Co Inc r414 Willow av
Blunt Robt R (Eleanor) prin Franklin Sch h413 4th av
Bobilin Herbert (Lilyan M) tchr Springfield Regional School h217 Locust av
—Lilyan M Mrs member Garwood Board of Education h217 Locust av
Bodnar Rose Mrs slswn Bambergers (N) r33 2d av
—Steph (Bertha) cabtmkr (B) h94 2d av
Boehlke Richd F (Irene E) br mgr Lambrecht Creamery h 92 3d av
Bohdel Jas (Mary) mach opr Rodic Rubber Corp h326 Myrtle
Bolan Patk asmblr Pittsburg Steel Drum Co r Plainfield
Bonaccorso Jos (Ida M) greenskpr Echo Lake (NJ) h664 Willow av
—Salvatore (Lena) gdnr h526 Willow av
Bond Geo (Irene) filer Aluminum Co of Am h269 Willow av
Bongiovanni Josephine clk Thatcher Furnace Co r209 3d av
—Michl (Grace) fctywkr h209 3d av
—Peter lab Thatcher Furnace Co r209 3d av
Borden Chas L pres Synply Corp r Summit
Bores Stella r321 South av

BOROUGH OF GARWOOD (See Garwood—Borough of)

Bost Wm A (Nora) firemn CRRofNJ (E) h311 Willow av
Bovanzi Pasquale (Gena) gro 300 North av r235 E 1st (R)
Bowen Research Corp Wm Spencer Bowen pres consulting eng 501 North av
—Wm S pres Bowen Research Corp r720 Highland av (W)
Bowlby John E student r347 Myrtle av
—Kenneth (Josephine E) mach Internatl Motor Co (Plainfield) h347 Myrtle av
Boyden Cynthia A (wid Chas) h341 Locust av
—Eva M sten Remington Rand (NY) r341 Locust av
—Miller A slsmn (R) r341 Locust av
Brace Warren L toolmkr appr Lawrence Research & Engineering (L) r403 Myrtle av
Bradley Merle K (Alwilda H) ship clk Sonoco Products Co h244 3d av
Bradshaw Bert chf eng Knickerbocker Ice Co (N) r318 Myrtle av
—Chas A (Emma J) sta eng Knickerbocker Ice Co (N) h318 Myrtle av
—Chas E (Eliz) clk RyMS h306 Hazel av
Brady Edna M r109 Anchor pl
—Grace A waiter Mrs Elsie A Cree r109 Anchor pl
—Regina C (wid Chas) inspr Emerson Lndry (E) h109 Anchor pl
Bremmer Geo sorter Aluminum Co of Am r415 Willow av
Brewer John J (Lula E) policemn Borough of Garwood h440 3d av
Brezney John G jr (Marjorie E) inspr C R R of N J (JC) h102 Anchor pl



WM. E. GOURLEY

Plumber

"Jobbing a Specialty"

PHONE CRANFORD 6-1350

Gray Inc.
318 Broad Street
Phone Westfield 2-0143
MORTICIANS
106 N. Union Avenue
Phone Cranford 6-0092

Brigande Doris clk F W Woolworth Co (W) r635 South av
Brill Louis B farmer r403 Myrtle av
Brittain Albert (Anna T) sta eng Knickerbocker Ice Co (N) h421 Willow av
—Chas P mldr Thatcher Furnace Co r119 Winslow av
—Eliz M (wid Edwin) r119 Winslow pl
—Thos F (Ann R) fire chief Borough of Garwood h423 Oak
—Thos J asst formn Sonoco Products Co r423 Oak
Britz Bertha (wid Paul) h451 2d av
—Fredk r451 2d av
—Hall 438 North av
—Louise E florist r451 2d av
Brockfield John W (Mary E) h246 2d av
Brown Benj (Rose) plmbr h207 2d av
—Frank G (Sadie J) maintenance mn Sonoco Products Co h 104 Winslow pl
—Lena (wid Wm) r358 2d av
—Raymond carp r358 2d av
Brunet Arth (Freda L) plmbr Standard Oil Co (Bay Way) h 212 4th av
—Theresa (wid Wm) h20 3d av
Brzostowski Raymond lab Standard Oil Co (Bay Way) h111 Anchor pl
Bubenas Caesar (Josephine) mach Lidgerwood Mfg Co (E) h 105 Anchor pl
—Stanley mach opr Genl Cellulose Co Inc r105 Anchor pl
Buchan Walter A (Frances M) efficiency expert Aluminum Co of Am h245 4th av
Buchbinder Milton (Irene) dentist 99 Center h260 Locust av
Buck Carl (Freda L K) die mkr Aluminum Co of Am h243 2d av
—Lillian student r243 2d av
Bullock Christian J (Alice M) mason h49 3d av
—Jos M (Clara M) asmblr Natl Pneumatic Tool Co (R) h 331 2d av
Buonocore Luca shoe repr 93 Center r239 W North av (C)
Burden Lena E Mrs clk (E) r329 2d av
Burke Chas J (Cath) mach Western Elec Co (Kearny) h43 2d av
—Eliz M Mrs r411 South av
—Jos F Co Burton E Dickerman plant supt mixer bituminous rd materials 700 North av
—Rose (wid David) h355 Myrtle av
Burleigh Russell C (Rita C) slsmn Sponge Rubber Co (Derby Conn) h408 Beech av
Buss Otto J (Maude E) supt Dif Corp h435 Beach av
Cabaniss Lester F fnshr Sonoco Products Co r259 3d av
Caldwell Jos lab Jos F Burke Co r Scotch Plains
Caminsky Ralph clo dlr 103 Center h313 Spruce av
—Sylvia clk The First Natl Bank of Garwood r313 Spruce av
Campbell Jas (Susie) lab Watson-Stillman Co (R) h321 North av
—Wm M pres Magnus Chemical Co h1030 Wychwood rd (W)
Cannariato Jos barber Danl Chiafaro r536 Spruce av
Capner Martha L (wid Chas A) r334 Locust av
Capone Alto P (Ida C) v-pres Andrew Krup Inc (W) h223 3d
Capp Albert W (Kath; Westfield Auto Top Co) h308 Hazel av
Cardazzi Frances (wid Michl) r522 Willow av

MORE GOODS ARE BOUGHT AND SOLD THROUGH THE Classified Business Directory THAN BY Any Other Medium on Earth



PACKARD WESTFIELD CO., INC.



Packard
Sales and Service
605 North Ave.
Westfield, N. J.
Phone WESTFIELD 2-4646

J. D. LOIZEAUX
LUMBER COMPANY
PHONE PLAINFIELD 6-1776
861 South Ave. Plainfield, N. J. Tel. 6-1776

Carle John janitor Garwood Recreation
Carley John r321 North av
Carlson Oscar W (Ellen E) toolmkr h513 East
—Stanley T (Helen C) slsmn Grammar Dempsey & Hudson (N) h350 Spruce av
—Theo P r350 Spruce av
—Vera sten (NY) r513 East
—Wm student r513 East
Carmichael Andrew J jr sec-treas Synply Corp r Elizabeth
Carmine Feola mldr Thatcher Furnace Co r3 4th av
Carnevale Pasqualle hlpr Aluminum Co of Am h80 2d av
Carrea Dominick (Joanna) lab Thatcher Furnace Co h36 2d av
—Vincent coremkr Thatcher Furnace Co r36 2d av
Carter Spain G (Virginia E) formn Sonoco Products Co h312 Cedar
—Wm driver Garwood Coal Co Inc r Scotch Plains
—Wilma tchr Washington Sch r Newark
Casale Donato (Rose) sta firemn Sonoco Products Co h3 3d av
—Fred sht mtl wkr (R) r3 3d av
—Helen sten (W) r3 3d av
—Jas bartndr Wm Malenchek r252 2d av
—Jos (Pauline N) sht mtl wkr Westfield Sheet Metal Works (W) h306 Willow av
—Louis bar tndr Anchor Inn r3 3d av
—Thos student r3 3d av
Casper Michl E (Anna) asmblr Genl Motors Corp (L) h530 Willow av
Cassale Anthony (Rose) lab Aluminum Co of Am h113 Anchor pl
—Rose Mrs mach opr Pyro Plastics Co (W) h113 Anchor pl
Castaldo Angeline fctywkr Amity Lamp Shade Co r83 3d av
—Ann paster Amity Lamp Shade Co r83 3d av
—Anthony (Edith) mgr Natl Gro Co (SP) r83 3d av
—Florence r83 3d av
—Jos mach opr Pyro Plastics Co (W) r83 3d av
—Louis r83 3d av
—Margt mach opr Sonoco Products Co r83 3d av
—Mary (wid Anthony) h83 3d av
—Philip J r83 3d av
Central Railroad of New Jersey Rose A Richardson agt 75 Center freight station North av se cor Chestnut Ernest W Barrett frt agt
Cerny Albert J (Charlotte A) driver Maceys (NY) h235 3d av
—Wm (Bertha; Oakland House) h358 North av
Certo Jos M (Mary) linemn Public Service Co (I) r101 Anchor pl
Chamberlain Chas T (Chamberlain & Kleeman) r104 Center
—& Kleeman (Chas T Chamberlain Wm Kleeman) 348 North av

Commercial Savings Custody Safe Deposit
THE WESTFIELD TRUST COMPANY
Investments Foreign Trust Loans
MEMBER FEDERAL DEPOSIT INSURANCE CORPORATION

Chanek Anna (wid Carl) h92 3d av
Chapman Henry F (Gudrun) asst supt A Fink & Co (N) h127 Winslow pl
Chinchar Anna beauty opr (N) r335 Myrtle av
—John (Helen; Garwood Rest) h335 Myrtle av
—John jr (Ann) bar tndr Garwood Rest r335 Myrtle av
Chinchi Julius lab Aluminum Co of Am r484 4th av
Chipman Cornelia tchr Garwood Public Sch r Maplewood
Chladnichek Frank (Eliz) lamp mkr h219 Locust av
Christiano Anthony (Concetta) lab Water Co (W) h532 Spruce av
—Chas (Margt F) driver Water Co (W) h532 Spruce av
—Josephine bench wkr Amity Lamp Corp r532 Spruce av
—Mary R floorwn Amity Lamp Corp r532 Spruce av
—Patk millwkr Inland Rubber Wks (Clark Twp) r532 Spruce
Christie Myrtle Mrs tchr Lincoln Sch r Fanwood
Christola Anthony lab r526 Willow av
—Harry lab r526 Willow av
—Thos lab r526 Willow av
Chrone Alex (Garwood Roller Rink) r410 Central av
—Eug (Garwood Roller Rink) 410 Central av
✝Church of StAnne Rev John M Walsh pastor 325 2d av
Cicariello Lawrence J (Anna) coremkr Thatcher Furnace Co h238 2d av
Clark Doris clk Chase Natl Bank (NY) r320 North av
—Freda r320 North av
—Geo W (Clara L) formn Sonoco Products Co h635 South av
—Saml driver Cole's Exp r Scotch Plains
Clarkson Wm (Frances) tin smith h325 South av
—Wm R B USA r325 South av
Clemensen Edw A (Clarie M) electn Western Elec Co (Kearny) h341 South av
Cohen Max (Edith) tailor John Franks (W) h306 Spruce av
Cole Raymond W (Doris J) dye mkr Aluminum Co of Am h 68 2d av
Cole's Express (Stanley Jacobus) 505 South av
Coleman Howard driver Sargents Express r Scotch Plains
Coles Jas H (Inga) shovel opr Jos Wade (E) h115 Winslow pl
—John R (Emily R) ship clk Aluminum Co of Am h113 Winslow pl
Collins Cecil L (Eliza M) formn Genl Motors Corp (L) h310 Hickory av
—Jas J (Mildred I) platform mgr Knickerbocker Ice Co h435 Willow av
—Lydia Mrs h59 2d av
—Mary E (wid Leonard F) r1 Cedar apt 7
Colon Mae F (wid Harry) h349 2d av
Colone John L (Anna) clk h114 Anchor pl
Columbus Betty inspr Diamond Expansion Bolt Co Inc r316 Pine av
Colwell Anna B (wid Saml L) h414 North av
—Ruth M sten Franklin Sch r414 North av
—Saml L (Ann V) bond mn (NY) h443 3d av
—Thos G lab Sonoco Products Co r414 North av
Colyer Alan H filling sta 345 North av r252 Orchard
Comiskey Dennis J (Josephine M) policemn Borough of Garwood h412 Spruce av
—Florence M clk Magnus Chemical Co r412 Spruce av
Congleton Frank (Josephine) r202 Center
Conklin Adelle commercial artist Genl Arts Service (NY) r 408 Center
—Edw A (Eliz M) lab Aluminum Co of Am h88 2d av
—Eliz H (wid Wm R) h408 Center
Connelly Wm M clk Jos N Scher r118 W 2d av (R)



Who Sells It?

Is Answered by the Classified Business Lists in this Directory

PLUMBING

PHONE
Cranford
6-1320

CHAPMAN BROS.

Contractors

AUTOMATIC MOTOR STOKER COAL BURNER

MASTER KRAFT
Oil Burners

Day and Night Service

36 E. North Ave.
Cranford, N. J.

HEATING

Conover Harold C plmbr Wm R Conover r334 Locust av
—Wm R (Mary E) plmbr 334 Locust av h do
Cooper Thos R (Mildred L) electn Thatcher Furnace Co
Corveleyn Danl lab Diehl Mfg Co (E) h233 4th av
—Francis lab Western Elec (Kearny) r233 4th av
—Frank M (Rhoda) pntr 310 Spruce av h do
—Frank M (Agnes M) supt Magnus Chemical Co h315 Spruce
—Mathilda r233 4th av
—Peter (Theodora J) pntr 223 5th av h do
—Wm lab Diehl Mfg Co (E) r233 4th av
Cosimato Thos (Petraine) cabtmkr Singers (EP) h560 Spruce
Costa Jos P (May J) sec Garwood Board of Health h308 North
Cotell Frank lab Aluminum Co of Am r325 Willow av
Cotone Dewey B (Thelma V; Garwood Roller Rink) h111 Anchor pl
COUNTY GOVERNMENT, See Miscellaneous Section
Cowell Benj F (Florence) h319 Spruce av
—Elmer F (Edith A) clk PO h323 Pine av
—Fred L (Estelle W) purch agt Thatcher Furnace Co h313 Pine av
—Harvey F clk CRRofNJ r435 Locust av
—John M (Anna M) h343 Locust av
—Lambert M (Lillian M) ship clk Thatcher Furnace Co h435 Locust
Cowperthwaite Howard R (Kath) radio inspr Western Elec Co (Kearny) h316 Pine av
Coyle Ellsworth (Hattie H) chf eng VanDorens Lndry h299 Hemlock av
Crane Henry M Testing Laboratory Peter M Eriksen mgr 201 South av cor Oak
CRANFORD DAIRY (August D Thermann) A Complete Daily Service For Elizabeth, Roselle, Roselle Park, Westfield, Garwood, Cranford, Mountainside, Fanwood and Scotch Plains, Milk, Cream, Chocolate Milk, Buttermilk, Butter and Eggs 20 W South av (Cranford), Tel Cranford 6-0197 (For further information see back cover)
CRANFORD FLOWER SHOPPE (Mrs Grace E Dehmer), Flowers and Plants for all Occasions 107 N Union av (Cranford), Tel Cranford 6-1032, Night Calls Cranford 6-2118 (For further information see left top lines)
Cree Elsie A (wid Jos W) restr 99 Center h417 Myrtle av
—Hobart J slsmn Gobel Meats (L) r417 Myrtle av
—Jos W lab Genl Motors (L) r417 Myrtle av
Criscola Frank A (Anne C) electn 329 North av h do
Crissey Geo E (Mae F) electn Metro Glass Co (JC) h410 East
—Mae F Mrs tchr Garwood Public Sch h410 East
Culmone Jos (Adelina) barber Elizabeth (NJ) h414 Willow
Cunningham Geo W clk (NY) r301 Hemlock av
Curran Michl G (Betty M) wldr Public Service h405 Willow
Currie Sallie tchr Lincoln Sch r Cranford
Cuscona Anthony lab r415 South av
—Jos (Mary) h415 South av
Czapak Frank oil inspr Standard Oil Co (Bay Way) r41 3d av
—John r41 3d av
—Rose sten (NY) r41 3d av
—Rose (wid Andrew) h41 3d av
Dabbs Gladys V fnshr VanDorens Lndry r635 South av
—Mildred prsr VanDoren's Lndry r635 South av
Dailey Jeremiah J (Agnes) formn CRRofNJ (JC) r264 Myrtle
Daley Thos slsmn Bowen Research Corp r336 S Union av
Daly Alf inspr Aluminum Co of Am r443 Locust av
—Jos (Helen M) mach CRRofNJ (JC) h515 East
Daman Louis F mach Diehl Elec (Elizabeth Port) r409 Spruce av
—Louis W (Alice M) supt Thatcher Co h409 Spruce av

INGRAM Inc.
● Texaco Products
● United Motors Service
● Battery Service
226 W. NORTH AVE. PHONE WESTFIELD 2-1166

Dann Mary B mgr Powers & Robinson Foundry & Mach Co r Plainfield
Darcy Charlotte E (wid Frank) r115 Willow av
—Mildred fctywkr (CT) r115 Willow av
—Robt clk Genl Motors Corp (L) r115 Willow av
Darroch Archie S (Wilma) electn Sonoco Products Co h320 Willow av
—Wm (Anna) under sheriff h400 Center
—Wm D (Rose) acct Genl Motor Corp (L) r400 Center
Daub L Thos (Margt J) electn High Valley RR r427 Locust
Davinus Albert J (Veronica M) maintenancemn Bowens Research h563 Spruce av
Day John W hlpr r108 Anchor pl
Deccio Anna Mrs clk (Elizabeth Port) r210 3d av
DeCenta Geo (Ruth) slsmn (NY) h336 Hazel av
DeCicco Benj (Josephine) janitor PO h406 Willow av
—Jas J tap room 252 North av h do
—Joan mach opr Sonoco Products Co r406 Willow av
—Mary mach opr r406 Willow av
—Peter (Anna) bartndr Jas J DeCicco r252 North av
—Venera slswn G C Murphy Co (W) r406 Willow av
Decker Lionel A (Anna M) hlpr NY Tel Co (NY) h317 Walnut
Deering Jack slsmn Lambrecht Creamery r Oak Tree (P)
DeFreitas Alf N lab Sonoco Products Co r511 East
—Clara (wid Alf) checker VanDoren Lndry (W) h511 East
DeGrazia Angelina (wid Arth) drsmkr (N) h48 2d av
—Jas A USA r48 2d av
—Marion T sten (N) r48 2d av
DeGrezia Ermina (wid Pelligrino) r536 Spruce av
—Pelligrino (Emily M) barber 1 Center h536 Spruce av
Delconte Andrew USN r251 Locust av
—Emidio (Rita) formn Villa Contracting Co (W) h251 Locust av
—Geo r251 Locust av
—Jennie mach opr r251 Locust av
—John (Amelia) formn Villa Contracting Co (W) h251 Locust av
DeLello John baker Thatcher Furnace Co r36 2d av
Delo Florence r104 Center
Denicio Philip pntr (Bay Way) r434 3d av
Deremer Alf (Lizzie M) real est 305 Center h do
—Alf C (Helen F; Garwood Recreation) h346 North av
—Alf D civil eng r346 Willow av
—Alice sten Motor Vehicle Agency (Trenton) r305 Center
—Jos H real est 346 Willow av h do
Diamond Expansion Bolt Co Inc Henry W Pleister pres Clifford W Willis v-pres-treas J Adam Schweitzer sec-sls-mgr 500 North av
DiBattista Arth student r516 4th av
—Ralph (Pauline) water proofer h516 4th av
Dickerman Burton E (Helen P) plant supt Jos F Burke Co h700 North av
Dickey Chas T pres Rodic Rubber Corp r Elizabeth
Dietrich John dairy wkr Lambrecht Creamery r Roselle Park
Dif Corporation (Magnus Chemical Co) end South av
DiFabio Michl (Philomena) die caster Aluminum Co of Am h97 Center

YOUR CITY DIRECTORY
MIRRORS THE SOCIAL LIFE of your CITY

FRIGIDAIRE
E. G. SNOWDEN
Sales Service

EASY WASHERS IRONERS

DiGrazia Anthony (Georgianna) tailor (NY) h46 2d av
Ditzel Cath J (wid Herman) h104 Center
—Russell H musician r104 Center
Dobrowolski Robt (Stephany) spotter h677 Willow av
Dolan John J (Winifred) lab NJBellTelCo (W) h16 2d av
Dolbier Wm R (Frances) slsmn Singer Sewing Mfg Co (E) h 320 Spruce av
Dombrowenski Robt spotter LaBelle Inc
Donoughue John J (Eileen) mach Service Machine Co (E) r305 South av
Doperala Casimir mach Thatcher Furnace Co r270 2d av
Dopierala Alex (Anna) sta firemn Thatcher Furnace Co h 209 3d av
Dougherty Stanley (Mary) ship clk Thatcher Furnace Co h 335 Hazel av
Dow Doris M sten NY Trust Co (NY) r329 Willow av
—Gilmore A driver Loveland Fuel Co (C) r329 Willow av
—Wm A (Nettie) h329 Willow av
Drammer Steph E (Mae) cabtmkr Western Elec Co (Kearny) h52 3d av
Drozd Anton tap room 299 North av r304 do
Druzek Betty asmblr Diamond Expansion Bolt Co r10 2d av
—Frank (Effie; Becker Hall) h10 2d av
—John carp Herman Realty Co (Carteret) r10 2d av
—Mary asmblr Diamond Expansion Bolt Co r10 2d av
—Nicholas r10 2d av
Dubroski Frank (Helen) ship clk h238 2d av
Dudick Edw (Fanny) carp Mahoney's Lunch Wagon (E) h 225 3d av
Dugan Danl J (Regina E) maintenancemn Aluminum Co of Am h70 North av
—John F (Mary L) postmaster PO h408 Locust av
—John L (Mary O) clk Wesson Oil Co (NY) h1 Cedar apt 6
—Wm E sub carrier PO r408 Locust av
Dughi Attilio confr 101 Center r563 E North av (W)
DUNN AUTO SALES INC, Harry A Dunn Pres, Abe Lewis Sec-Treas, DeSoto and Plymouth Motor Cars Dealers, Sales and Service, 309-11 E North av (Westfield), Tel Westfield 2-1507 (For further information see left top lines and page 3 Buyers' Guide)
—Herbert M (Freda) slsmn h439 Willow av
—Irma P (wid Thos) r345 North av
Durovcik Geo tester Thatcher Furnace Co r309 Willow av
Durow Florence L nurse Dr Mills (W) r490 4th av
—Frank H mach Diamond Expansion Bolt Co r490 4th av
—Geo pkr Amity Lamp Shade Corp r490 4th av
—Wm H (Mary M) wtchmn Sonoco Products Co h490 4th av
—Wm H jr (Beatrice G) clk McGee Ames & Co (NY) h360 Myrtle av
Dushanek Alf (Gertrude) mach Watson Stillman (A) h241 South av
—Alf jr (Ida) mldr Thatcher Furnace Co h269 Willow av
—Fredk A (Ellen C) supvr Brooklyn Navy Yd (NY) h327 South av
—Grace waiter Mrs Elsie A Cree r241 South av
—John (Alice M) clk Aluminum Co of Am h421 Pine av
—John E sprayer Thatchers Furnace Co r241 South av
—Wm G (Ella A) metal wkr Aluminum Co of Am h314 North
Eayre Herbert auto mech Westfield Motor Sales Co Inc (W) r 18 3d av
—Wm (Harriette) supt h18 3d av
Eganey Thos platformn CRRofNJ r Middlesex

Wesley R. Braunsdorf Associates
• EVERY FORM OF INSURANCE •
24-Hour Service—N. J.—N. Y.—Conn.
53 ELM ST., WESTFIELD, N. J. TEL. 2-3115-2-0200; NIGHT 2-3114

Eisenbeil Frank M (Julia R) r101 4th av
—Frank M jr (Helen A) nickel plater Singer Sewing Mach Co h101 4th av
—Jos (Anna F) lab Singer Mfg Co (E) h204 Cedar
Eisenring Miriam tchr Washington Sch r Cranford
Eldred Arth C (Soerena A) pntr h106 Center

ELIZABETHTOWN CONSOLIDATED GAS CO (Westfield Division), Paul S Storch Mgr, 205 E Broad (Westfield), Tel Westfield 2-0040 (For further information see front cover and page 14 Buyers' Guide)

Ellsworth Grant (Hazel) electn Western Electric (Kearny) h 328 Spruce av

Emory Grace C bkpr Sargents Express r Scotch Plains
Englehardt Harry (Bertha) clk CRRofNJ h409 Myrtle av
English Anthony (Rose) lab Sonoco Products Co h200 4th av
—Anthony jr r200 4th av
—Ernest (Angeline) lab WPA h351 Willow av
—Lena paper wkr Sonoco Products Co r200 4th av
—Lucy r200 4th av
—Peter lab Sonoco Products Co r200 4th av
Ergott Rosemarie clk Western Elec (Kearny) r333 Myrtle av
—Walter R (Eliz C) formn Rodic Rubber Co h333 Myrtle av
Eriksen Earl R (Hilda M) mech Crane Testing Laboratory h344 Beech av
—Einar (Agnes) h3 Cedar

ERIKSEN PETER M (Annie), Pres First National Bank of Garwood and Mgr Henry M Crane Testing Laboratory, h313 Center, Tel Westfield 2-1125

Erm Frank ship clk Genl Cellulose Co Inc r1016 Elizabeth
Ervik Olof bartndr Per Ervik r438 North av
—Per (Ellen) tap room 438 North av h do
Esposito Frank (Amelia) lab WPA h96 3d av
—Jos G (Marion E) mach opr Merck & Co Inc (R) h211 2d av
Eustice Anna Mrs lndrywkr VanDoren Lndry h314 North av
Ewald Fredk W (Eliz S) h415 Locust av
—Margt Mrs h267 Spruce av
Falso Anthony (Dorothy A) carp h679 Willow av
Falzone Anthony (Julia) mach opr Aluminum Co of Am h 560 Spruce av
—Fredk (Josephine) lab Rodic Rubber Co h522 Willow av
—Rose r560 Spruce av
Fantauzzi Lawrence water proofer A C Harn (NY) r432 2d av
Farkas Geza J appr Partridge Mach (D) r507 South av
—Marie pkr Genl Cellulose Co Inc
—Matilda Mrs h314 Myrtle av
—Wm lab r314 Myrtle av
Farrell Harley plmbr Chapman Bros (C) r256 Hazel av
Feganich Eva Mrs fctywkr Aluminum Co of Am h339 2d av
—Mary fctywkr Aluminum Co of Am r339 2d av
Fehn Geo A (Lottie G) mach opr Walker Turner (Plainfield) h110 Willow av
Felicki Stanley (Mae) driver Coles Exp h325 North av
Felmly Wm M (Aleine) slsmn (C) h322 Willow av
—Wm M jr clk (NY) r322 Willow av

YOUR CITY DIRECTORY
MIRRORS THE CIVIC LIFE of your CITY

℞ D DARBY U G S •
Phone WESTFIELD 2-1198
℞

Ferrel Harley A (Edith H) plmbr Chapman Bros (C) h256 Hazel av
—Harley T inspr Aluminum Co of Am r256 Hazel av
Feuge Max (Louise) toolmkr (Orange NJ) h564 Myrtle **av**
Fink Arth R (Nellie M) formn WPA h102 Anchor pl
—Fred h450 Beech av
Finkel Herman C (Herta K) traffic mgr Krueger Brewery (N) h309 Pine av
—Johanna (wid Jacob) r309 Pine av

FIRE DEPARTMENT (See Garwood—Borough of)

FIRST NATIONAL BANK OF GARWOOD, Peter M Eriksen Pres, Joseph A Porter V-Pres, John F Richardson Cashier, Sarah W Bareis Asst Cashier, Center nw cor South av, Tel Westfield 2-0679 (For further information see page 7 Buyers' Guide)

Fischer Chas (Susanna) asmblr Diehl Mfg Co (E) h356 2d av
—Edith mach threader Singer Sewing Mach Co (E) r356 2d av
—Robt C (Elsie M) die setter Western Elec (Kearny) h106 Center
Fish Chas (Belle) h443 4th av
Fisher Chas mach opr Aluminum Co of Am h324 Willow av
—Louis formn CRRofNJ r Plainfield
Fitzpatrick Eliz Mrs mgr Select Diner r Cedar
—Wm (Select Diner) r Cedar
Flammer Herbert S (Verna A) broker Jackson & Curtis (NY) h322 Willow av
—Leroy O formn Aluminum Co of Am r400 Spruce av
—Otto (Minnie L) electn h400 Spruce av
—Robt L (Evelyn E) h313 Spruce av
Flenck Ernest F (Anna J) h302 Hemlock av
Flesher Walter J (Genevieve) loco eng CRRofNJ (JC) h309 Hazel av
Fletcher Gertrude F (wid Jasper A) h227 Locust av
—Warren J clk (W) r227 Locust av
Florentine Nemo (Gertrude) lab h439 Willow av
Fluhr Walter G (Barbara T; Fluhr & Soltis) (W) h236 2d av
Flynn Thos B (Margt D) mgr Union News h210 Center
Folkman Anton (Margt) shoe repr 336 North av h66 2d av
—Eug coremkr Thatcher Furnace Co r66 2d av
Fontenelli Albert (Anne) auto mech Knickerbocker Garage h106 2d av
—Jerry (Elsie) formn Aluminum Co of Am h425 Pine av
—John (Ruby) dye mkr Aluminum Co of Am h209 2d av
—Louis J (Julia E) elec eng Rahway Valley Joint Meeting (Woodbridge) h616 Center
—Robt (Knickerbocker Garage & Service) r106 2d av
Fontinelli Agnes Mrs r563 Spruce av
Force Frank D jr (Ruth M) mach Kelly Press (R) h224 2d av
Forgerson Doris N r627 South av
—Eleanor J pkr Genl Cellulose Co Inc r625 South av
—Frank A (Mary E) plmbr 627 South av h do
Francis R E genl mgr Sonoco Products Co r Plainfield
Franklin School 2d av and Walnut
Franssen Aug W (Dorothy C) slsmn VanDoren Lndry Service Inc (W) h400 3d av
Frazee Harry P br mgr A & P Food Store r Elizabeth
Frazier Wm lab Jos F Burke Co r Scotch Plains
Freeman J Russell sec Beckley Perforating Co r Westfield
Friedrich Julia (wid Peter) r427 3d av
—Mary H tel opr N J Bell Tel Co (C) r427 3d av
—Nicholas T (Lucy J) mgr Peter Auer & Co (NY) h427 3d av
Fritz Eliz drsmkr (W) r358 2d av

Gray Inc.
318 Broad Street
Phone Westfield 2-0143
MORTICIANS
106 N. Union Avenue
Phone Cranford 6-0092

Froat Benj F (Anna J) mach Aluminum Co of Am h343 Willow av
—Frank (Alma C) eng Rahway Valley RR h557 Willow av
—Sarah L r330 Willow av
—Wm (Lucinda) real est 330 Willow av h do
—Wm T overseer of poor Borough of Garwood r342 Willow
Froehlich Chas A (Mary A) USN h224 2d av
Fromm Harry W (Louise M) beauty opr Anthony Hairdressers (W) h421 4th av
Fuller Ray V (Lillian) bldg supt (Toms Rivers) h337 Hazel
Funk Virginia Mrs clk Siever's Bakery (W) 213 Locust av
Gailushas Albert J (Mary J) mach (Harrison) h16 3d av
Galauski Edw lab Genl Cellulose Co Inc r109 Anchor pl
—Frank layout mn Ship Yd (Kearny) r109 Anchor pl
—Karl (Pauline) carp Ship Yd (Kearny) h109 Anchor pl
—Vincent r109 Anchor pl
Galiszewski Chas (Helen A) auto mech Henry P Townsend (W) h36 North av
—Michl L (Pauline) mach opr Sonoco Products Co h36 North
Galloway Burton M (Mary L) slsmn Metropolitan Life Ins Co (P) h401 Spruce av
—Leslie R appr Diamond Expansion Bolt Co r401 Spruce av
—Nelson W mach Widin Metal Wks r401 Spruce av
Galowski Adam C h264 Myrtle av
—Josephine (wid Carl) r264 Myrtle av
Galussi Ernest (Esther) h88 2d av
Gaouen Yves mldr Thatcher Furnace Co r106 Anchor pl
Garber Edw (Gertrude) meatctr (R) h207 Center
Garbes Wm M sec-treas Magnus Chemical Co r Old Raritan rd (SP)
Garfield Harry A (Ida S) cost clk Western Elec Co (Kearny) h401 Pine av

GARWOOD—BOROUGH OF

MUNICIPAL BUILDING, 100 Center, sw cor South av

ATTORNEY, Leo B Wojcik, 100 Center, Tel Westfield 2-0710

Board of Education Ernest W Holt pres Benedict W Tannler, Chas Lehman, L Thos Daub, Mrs Herbert Bobilin, Gustave Bley, Merle Patton, Wm Darroch jr, Wm Phair members Warren W Halsey regional supvr Robt R Blunt supvg prin 324 Spruce av

BOARD OF HEALTH, Frank Corveleyn Pres, Joseph Costa Sec, 100 Center, Tel Westfield 2-0710

BUILDING INSPECTOR, Louis J Wenzel, 100 Center, Tel Westfield 2-0710

CLERK, Walter S McManus, 100 Center, Tel Westfield 2-0710

COUNCIL, Kenneth O'Leary Pres, Ira E Gibson, Fredk A Dushanek, Edmond Smith, Fred Cowell, Herbert Flammer and Anthony Riccardo Members, 100 Center, Tel Westfield 2-0710

ENGINEER, Fredk B Singer, 100 Center, Tel Westfield 2-0710

FIRE DEPARTMENT, Thos F Brittan Chief, 100 Center sw cor South av, Tel Westfield 2-1055

MAYOR, Hon Kenneth O'Leary, 100 Center, Tel Westfield 2-0710

REAL ESTATE SERVICE
•
JENNIE TAYLOR
•
Insurance
•
Phone Cranford
6-0675

CR-6-1032 NITE-CR-6-2118
Cranford Flower Shoppe
GRACE E. DEHMER, Prop.
Flowers-by-Wire 107 North Union Avenue Cranford, N. J.

GARWOOD—BOROUGH OF—Contd

OVERSEER OF POOR, Wm T Froat, 100 Center, Tel Westfield 2-0710

PHYSICIAN, Carl G Hanson, 100 Center, Tel Westfield 2-0710

PLUMBING INSPECTOR, Steph Allen, 100 Center, Tel Westfield 2-0710

POLICE DEPARTMENT, Edmond Smith Comnr, Albert Ashfield Chief, 100 Center sw cor South av, Tel Westfield 2-1055

RECORDER, John L Banyasz, 100 Center, Tel Westfield 2-0710

SUPERINTENDENT OF STREETS, Thos Merlo, 100 Center, Tel Westfield 2-0710

TAX COLLECTOR, Danl F Snyder, 100 Center, Tel Westfield 2-0710

TREASURER, Danl F Snyder, 100 Center, Tel Westfield 2-0475

Garwood Coal Co Inc Geo M Steurnagel pres Merritt W Sargent sec-treas 517 North av
—Paint & Hardware (Jos Balnicki) 300 North av
—Presbyterian Church Rev J Whitfield Sloan pastor 341 Spruce av
—Recreation (Alf C Deremer) 346 North av
—Republican Club Wm Phair sec 210 North av
—Republican Club (Women's Auxiliary) Mrs Elsie Steffens sec 210 North av
—Rest (John Chinchar) tap room 259 South av
—Roller Rink (Ross Maggio, Eug and Alex Chrone, Dewey Cotone) ns South av 1 w West
Gascoigne Albert E (Jean) purch agt Wm H Swan & Sons (NY) h315 Myrtle av
Gassmann Ludwig chemist Mercks (Rahway) h123 Willow av
Gebauer Adam H (Eliz L) sec Premier Glass Co (N) h355 Hemlock av
Geczy Eliz (wid Julius) h448 3d av
—Julius r448 3d av
Gehm Martha W mach opr Singer Mfg Co (E) r508 4th av
Geis A Jas (Caroline) mach Aluminum Co of Am h54 North
General Cellulose Co Inc The Donald C Taggart pres-treas Marshall M Thomas v-pres Claire Hargraves sec paper products mfrs ns South av 2 w West
George Ella (wid Jos) r213 Locust av
Gerty Frances K sten McDunn & McDunn (P) r414 Locust
—Wm A (Mary) flour inspr Produce Exch (NY) h414 Locust
Gibson Ira E slsmn VanDorens Lndry h303 Myrtle av
—John E spl del msngr PO r303 Myrtle av
Giesler Leo sec Robinson Engineering Corp r Roselle
Gilbert Bertram A (May) cond CRRofNJ (JC) h710 Center
—Kenneth H clk Metropolitan Life Ins Co (PA) r710 Center

THE WESTFIELD TRUST COMPANY
Member Federal Deposit Insurance Corporation
OFFERS EVERY MODERN BANKING SERVICE

Gilbert
—Wm W (Johanna A) adv mgr Watson Stillman Co (A) h412 Beech av
Gilderson Helen P Mrs r330 Willow av
Gill Albert (Edna R) oiler Watson-Stillman Co (Roselle) h333 2d av
—Chas r454 3d av
—Fredk W stock clk Amity Lamp Shade Co r333 2d av
Gilman Orlando M cond CRRofNJ (E) r249 4th av
Gilpin Clinton D pres Beckley Perforating Co r Westfield
—Frances K Mrs treas Beckley Perforating Co r Westfield
Gimler John (Anna) ironwkr h353 2d av
Gindel John (Eliz) cabtmkr 262 2d av h do
—Wm (Kath) greenkpr Union County Park Comn (K) r262 2d av
Ginder Louis (Veronica) h33 2d av
—Louis jr auto mech (NY) r33 2d av
—Walter J (Helen) setup mn Aluminum Co of Am h619 South av
Giordano Benedicta clk Beckley Perforating Co r400 Willow
—Vincenzo (Maria) ship clk Aluminum Co of Am h400 Willow av
Gireszi Jos (Mary) auto mech (NY) h455 3d av
Glawatski Frank (Bessie) lab Sonoco Products Co h67 4th av
—John filer Aluminum Co of Am r67 4th av
—Michl lab Widin Metal Goods Co r67 4th av
Gleason Alice Mrs h106 Anchor pl
Gleckner Geo (Frederica) toolmkr (B) h502 3d av
Glock Robt (Edna A) formn Colgate Palmolive Peet Co (JC) h340 Hazel av
Glover Morton L (Stella) prsmn N Y Evening Post (NY) h254 Hazel av
Glowacki Wm (Anna) carp h330 North av
Glowski John S (Helen A) gro 270 2d av h do
Goromby Chas G r330 North av
—Jos student r330 North av
—Louis janitor Aluminum Co of Am h330 North av
Gottlieb Julius (Bessie) mach opr (E) r260 Locust av

GOURLEY WILLIAM E (Lily M), Plumber, Jobbing Promptly Attended To, 29 Retford av (Cranford), Tel Cranford 6-1350, h do (For further information see left side lines and page 20 Buyers' Guide)

Goveson Robt (Anna) tester (L) h252 3d av
Graber Eug (Hermina) diemkr Aluminum Co of Am h307 Willow av
Gradis John carp r314 North av
Graham Chas E (Nellie) h456 2d av
—Helen R inspr Aluminum Co of Am r456 2d av
—Margt A fctywkr Diamond Expansion Bolt Corp r456 2d av
Grander Fred L atndt Jensen & Bedell (E) r348 Locust av
Granitzki Anna (wid Gustave) fctywkr Diamond Expansion Bolt Co Inc r267 Spruce av
—Elmer clk Diamond Expansion Bolt Co Inc r267 Spruce av
—Gustave jr mach (I) r267 Spruce av
Grau John supt Genl Cellulose Co Inc r Gillette
Greaves Thos r347 Hazel av
Grecco Anthony (Louise) formn WPA h80 2d av
Green Chas E (Anna M) mach opr Aluminum Co of Am h41 2d av
—Ellen r41 2d av

GREENBERG'S DEPARTMENT STORE (Nathaniel Greenberg), 110-114 N Wood av (Linden, N J), Tel Linden 2-4300 (For further information see page 11 Buyers' Guide)

The Westfield Leader

Westfield's Leading Newspaper

Every Thursday

50 Elm St.

Phone Westfield 2-4407

VISWAT'S DAIRY

Famed For Faithful Service Since 1909

235 W. NORTH AVE. (W)
Tel. W-2-0620



Polk's Bankers Encyclopedia

The Bank Directory of the World

Issued Mar. and Sept.

$15.00 Per Volume

R. L. POLK & CO.
Publishers

431 Howard St. Detroit

354 4th Ave. New York

WESTFIELD FEDERAL SAVINGS & LOAN ASSOCIATION

SAVINGS AND INVESTMENT ACCOUNTS

Federally Insured Up to $5,000 — Ideal For Investment of Legacies, Trust Funds, Business Reserves, Etc.

Westfield Federal Savings & Loan Association Westfield, N. J.

30 East Broad St. Tel. 2-4500

Gresco John welder Robinson Engineering Corp r687 Willow
—Steph (Anna) plater Roderick Weber h687 Willow av
Gresko Chas (Rose) die caster Aluminum Co of Am r331 Willow av
—Chas G (Mary) mach opr Aluminum Co of Am h315 Willow av
—Mary L r315 Willow av
—Wm driver Cole's Exp r Elizabeth
Griffin Theo C (Dorothy M) formn Magnus Chemical Co h404 Beech av
Griffiths Evelyn L fctywkr Diamond Expansion Bolt Co r509 3d av
—Harold A electn CRRofNJ (Elizabeth Port) r509 3d av
—Herbert oiler Public Service Co (PA) r509 3d av
—Richd (Louise) blrmkr CRRofNJ (Elizabeth Port) h509 3d av
—Wilmer prs opr Diamond Expansion Bolt Co r509 3d av
Grogan Jos clk Levy Bros (E) r86 2d av
Gross Mortimer J real est 246 North av h do
Grossman Adolph (Theresa) barber 106 Center h415 Willow
—Theresa sorter Aluminum Co of Am r415 Willow av
Grottke Christian N electn Am Cable (Newark) h409 Willow
Gruenwald Julius (Mary) acct Meincke (NY) r331 Hickory
Guereri Anthony airplane mech (Baltimore, Md) r78 North
—Carmen (Olympia) h78 North av
—Lynda r78 North av
—Virginia E bkpr H L Vance Florist r78 North av
Gueriero Anita wrapper Amity Lamp Corp r75 5th av
—Anthony (Angelina) h75 5th av
—Frances wrapper Amity Lamp Corp r75 5th av
—Jos (Georgia) lab (R) h211 3d av
—Mario ship clk Thatcher Furnace Co r211 3d av
Guerriero Vincent J (Edith) mach opr Aluminum Co of Am h118 Anchor pl
Gunderson Anslie C (Anna H) supvr Western Electric Co (Kearny) h252 Beech av
Gunsaules Clarence (Alma) carrier PO h346 Myrtle av
—Geo (Fannie) h404 Spruce av
Guthrie Geo S (Shirley) cook h110 Willow av
Hadler Otto (Emma L) cond CRRofNJ (JC) h438 3d av
—Ruth student r438 3d av
Hadobas Jos J (Rose) meatctr Frank Gomboz (E) h116 Winslow pl
Haessig Alf E (Caroline A) driver F A Haessig (W) h257 Myrtle av
Haferkorn John (Sophie) formn Diamond Expansion Bolt Co Inc r325 Willow av
—Theo r228 2d av
—Walter C (Adeline) lab Diamond Expansion Bolt Co h228 2d av
Hagstrom Gustave S mldr Thatcher Furnace Co h304 Center
—Tina clk Ruberoid Co (BB) r304 Center
Hakucsa John (Julia) mach opr Beckley Perforating Co h70 4th av
—John mach DuPont (N) r70 4th av
—Jos threader Widin Metal Goods Co r70 4th av
Hallbert Nelson P shtmtlwkr Federal Shipyard (Kearny) h257 Myrtle av
Halliday John towermn CRRofNJ (JC) r404 Spruce av
—Jos (Sophie) towermn CRRofNJ (N) h58 2d av
Halsey Warren W (Ruth M) regional suppvr Board of Education h316 Hazel av
Hamilton Alex slsmn Lambrecht Creamery r Woodbridge
Handrack Anna (wid Chas) h325 Willow av
Hann Willard R slsmn h1 Cedar apt 6

J. S. IRVING COMPANY.
NORTH AT CENTRAL AVE. WESTFIELD, NEW JERSEY
LUMBER — MILLWORK — MASON'S MATERIALS
COAL — COKE — FUEL OIL — OIL BURNERS
"Headquarters for Home Improvements" Tel. 2-3030

Hannon Frank mach opr Aluminum Co of Am r338 North
Hanson Carl G (Marion E) phys 210 Center r38 Springfield av (Cranford)
Hanzel Amelia r264 Myrtle av
Hargraves Claire sec The Genl Cellulose Co Inc r Elizabeth
Haring Wm J r227 Locust av
Harney Emmet T (Anna E) guard County Ct House h353 Hickory av
Hart Eug M (Pauline) clk CRRofNJ (JC) h228 Beach av
—Robt O (Virginia) pkr Genl Cellulose Co Inc h266 Willow
Hartig Richd E (Madeline M) asmblr Singer Sewing Mach Co (E) h123 Winslow pl
Hartman Asa N (Hazel M) opr Rodic Rubber Corp h311 Myrtle av
Hatem Nelson lab Synply Corp r New Providence
Havanki Helen Mrs pkr Genl Cellulose Co Inc r104 Anchor pl
—Paul (Helen) electn Calco (Bound Brook) r104 Anchor pl
Haver Isabelle B (wid Wm B) r269 Willow av
—Mabel S organist Cranford Methodist Church (C) h269 Willow av
Hay John F driver J S Irving Co (W) r261 Willow av
—Thos H (Cecelia G) cond CRRofNJ (Jersey City) h261 Willow av
Hays Wm G (Eliz) clk Thatcher Furnace Co h405 Willow av
Hefele Frank auto repr 539 South av r North av
Heffler Frank r320 North av
Hefle Mildred M tel opr N J Bell Tel Co (W) r454 2d av
—Wm R (Marguerite A) driver Hud-Cin Bldg Products Inc (W) h4454 2d av
Heister Anna r257 Myrtle av
Hemmerly Chester G (Anna M) toolmkr Lawrence Research & Engineering (Linden) h403 Myrtle av
Hennig Eleanor sten The Genl Cellulose Co Inc r1132 Hillside av (P)
Henrietto Jos (Vickey) barber (W) h536 Spruce av
Henry Chester (Anna) buyer (E) h421 4th av
—Louise (wid Harry) r421 4th av
—Theo N (Rose E) janitor Lincoln Sch h454 3d av
Heruska Geo (Estelle P) receiving clk Aluminum Co of Am h246 North av
—Julia (wid Nicholas) r245 2d av
Hescock Ethan N (Florence B) v-pres New Jersey Foundry & Mach Co h511 Grove (Westfield)
—Horace (Marion E) welder Diamond Expansion Bolt Co h64 2d av
Hessler Clair clk Colgate Co (JC) r82 2d av
—Max (Maria) h320 North av
—Wm A (Margt) lab Diamond Expansion Bolt Co h82 2d av
Hewitt Arth fly boy Jersey City Printing Co (JC) r449 2d av
—Eliz (wid Arth) h449 2d av
—Henry galvanizer Diamond Expansion Bolt Co r449 2d av
Hidi Alf appr Aluminum Co of Am r550 4th av
—Frank (Eliz) janitor Rodic Rubber Corp h550 4th av
—Frank ydmn Aluminum Co of Am r245 South av
—John (Theresa) tester Thatchers Furnace Co h245 South
—Jos (Mary) inspr Aluminum Co of Am r245 South av
Hiester Anna Mrs r257 Myrtle av

PRINTING
Phone WE 2-5585
Fine Social and Commercial Printing...
Prompt Service
Full Count
Right Prices
Advertising Novelties
PROGRESSIVE PRINTERS
206 North Av. W.
WESTFIELD, N. J.

YOUR CITY DIRECTORY
MIRRORS THE Commercial Life of your CITY



Dunn Auto Sales, Inc.

DE SOTO and PLYMOUTH MOTOR CARS

Authorized Sales and Service

309-311 E. North Ave. Phone Westfield 2-1507



Hilbert Harry M (Anna C) h103 Center
Hilbrandt Frances E (Eliz) carp H Schneider (Union) h70 North av
—Marie mach opr Amity Lamp Shade Co r70 North av
Hill Robt J (Mary A) pumper Linde Air (Linden) h333 Myrtle av
Hinkelbein Eliz Mrs fctywkr Sonoco Products Co r449 2d av
Hinze Fredk r305 South av
Hirsch Matthew (Madeline) mason h15 3d av
—Matthew jr r15 3d av
—Nicholas (Doris E) cabtmkr Tuttle Bros (W) h54 North av
Hoetzel Jos (Elsie) mach Singer Sewing Mach Co (E) h223 3d av
Holt Ernest W (Edith L) drftsmn Davis Eng Co (E) h310 Locust av
Holuta Anna (wid Michl) h71 4th av
—John lab Aluminum Co of Am r71 4th av
—Mary fctywkr Bristol Myers Co (Hillside) r71 4th av
—Michl mach (RP) r71 4th av
Homyock Andrew lab Thatcher Furnace Co r421 3d av
—Helen cash Chi-Am Chateaux Restr (M) r421 3d av
—Jos (Mary) lab Thatcher Furnace Co h421 3d av
—Peter mach opr Pyro Plastics Co (W) r421 3d av
Hopkins Harold T (Marie A) inspr Standard Oil Co (Bay Way) h248 Beech av
Horlbeck Alban E (Elsa P) mach Am Can Co (JC) h68 North
Hornsby Nicholas (Edith) inspr Aluminum Co of Am h253 Locust av
Hossu Geo (Mary) h32 North av
Howard Geo W r353 Pine av
Howarth Geo E (Blanche M) carrier PO (W) h416 3d av
Howson Hannah (wid Robt) r417 Center
Huftle Christine (wid Aug) r354 Myrtle av
Hull Maude Mrs r237 Locust av
Humenik Chas clk (NY) r343 South av
—Helen clk Economy Dry Goods Store (W) r343 South av
—John G (Anne) inspr Aluminum Co of Am h677 Willow av
—Jos clk (NY) r343 South av
—Martin (Mary) h343 South av
Hund Edw h343 Myrtle av
—Fredk O student r450 Beech av
—Harry W (Kath) slsmgr h450 Beech av
—Ottolie drsmkr (NY) h343 Myrtle av
—Richd P (Lillian S) acct Beckley Perforating Co h202 Cedar
—Tillie drsmkr (NY) r343 Myrtle av
Hunt Martha (wid Edwin) r320 North av
—Vernon L (Mary C) chemist Am Cynnamid (L) h333 Hickory av

INDUSTRIAL LOAN SOCIETY INC, John E Pitcher Mgr, Personal Loans—All Plans 142 E Front (Plainfield), Tels Plainfield 2-1215 and 2-1216 (For further information see back cover and page 17 Buyers' Guide)

Irving Roy D (Doris B) clk Western Elec Co (Kearny) h8 2d av
Jablonski Jos J clk Devine (NY) r258 2d av
—Leon F electn Genl Aniline Wks Inc (L) r258 2d av
—Micheline P sten Stein Stein & Stein (E) r258 2d av

Stein Bloch Clothes Stetson Hats
JOHN FRANKS
Men's Apparel
Manhattan Shirts WESTFIELD • PLAINFIELD Nunn-Bush Shoes

Jablonski
—Ottilie A r258 2d av
—Wm (Mary C) wtchmn Amity Lamp Shade Co h258 2d av
Jacobus Roland driver Cole's Exp r Springfield rd (M)
—Stanley (Cole's Exp) r E Orange
Jahn Rudy O (Evelyn) drftsmn Eimer & Amend (NY) h119 Winslow pl
Jasa Emil lab Rodic Rubber Corp r242 3d av
—Nicholas (Eliz) h242 3d av
Jefferson School Walnut and 2d av
Johnson Harold C drftsmn Bowen Research Corp r510 4th av
—Herman E (Helen I) lab Watson-Stillman Co (R) h445 3d av
—Herman E (Matilda) mach Am Gas Accumulator (E) h510 4th av
—Philip G (Vitta) mach Kelly Press h316 Pine av
—Ralph E mach Singer Mfg Co r510 4th av
—Wm G (Ann M) cond CRRofNJ (JC) h432 Beech av
Jones Edna (wid Edw J) h348 Pine av
—Nestor A r307 Willow av
—Stanley clk Diamond Expansion Bolt Co Inc r358 Pine av
Jugan Andrew jr motor asmblr Genl Motor Corp (Linden) r 530 Willow av
Kahlor Franz slsmn Lambrecht Creamery r203 Rushmore av (P)
Kaiser Chas J (Emma) driver Borough of Garwood h55 3d av
Kajaritzky Alma L sten Levy Bros (E) r405 Spruce av
—Fred W (Anna L) dyemkr Expansion Bolt Co h405 Spruce
Kalbitzer Karl (Freda) lab Aluminum Co of Am h266 Willow
Kalinowski Jacob (Frances) wtchmn Diamond Expansion Bolt Corp h339 2d av
Kalowski Anton r484 4th av
Kaltenstein Bertha (wid John) r309 Pine av
Kane John driver Cole's Exp r518 E 2d (P)
Kapke Chas B (Mary) toolmkr (Newark) h425 Willow av
—Loretta C ctywkr r425 Willow av
Kappy Marion V (Irene M) pharm 122 1st (E) r425 4th av
—Wm S clk Luken Steel Co (NY) r425 4th av
Karalis Anthony M (Ann) shop hd CRRofNJ (Elizabeth Port) h301 Cedar
—Benj lab Diamond Expansion Bolt Co r301 Cedar
—Jos clk CRRofNJ (Elizabeth Port) r301 Cedar
Karitzky John mach opr Diamond Expansion Bolt Co Inc r 332 Spruce av
Karwoski Anthony A (Helen M) die caster Aluminum Co of Am h51 2d av
Kascin Anna r304 Myrtle av
—Anna (wid Michl) h304 Myrtle av
—Michl mach r304 Myrtle av
Kasperovich Walter (Mary) mach Aluminum Co of Am h145 Maple
Kaylor Chas G mach (Belleville) r429 4th av
—Chas N (Ella) carp h429 4th av
—Lois L sten N Y Life Ins Co (NY) r408 3d av
—Thos W (Anna M) instrumentmkr Western Elec Co (Kearny) h408 3d av
—Wallace A janitor Washington Sch r432 3d av
Keim Conrad (Florence) bank clk (NY) h403 Willow av

Lumber
Standard Lumber & Supply Co.
INC.
Lumber
Builders' Supplies
Paints
Hardware
Tel. Cranford 6-0508
Cor. High and Chestnut
CRANFORD





Who sells it?
Consult the Classified Lists of the Directory
If You Would Find What You Wish to Buy
MORE GOODS ARE BOUGHT AND SOLD THROUGH THE CLASSIFIED BUSINESS LISTS OF THE DIRECTORY THAN ANY OTHER MEDIUM IN CARTH

THE DIRECTORY IS THE COMMON INTERMEDIARY BETWEEN BUYER and SELLER

Kelly Jos F (Margt M) mach Rodic Rubber Corp h1 Cedar apt 5
—Josephine Mrs h336 Spruce av
—Lilly r313 Spruce av
—Wm (Helen M) ironwkr Audrey Smith (P) h569 South av
Kemp Doris sten (N) r422 3d av
—Nicholas (Josephine) clk Aluminum Co of Am h422 3d av
Kenney Thos C (Marion D) driver Eastern States Trucking Co (Irvington) h439 Willow av
Kerekes Jos (Mary) cabtmkr (RP) h220 3d av
—Louis r220 3d av
—Zorten r220 3d av
Kersens Wm F (Eliz H) janitor Westfield Trust Co (W) h249 2d av
—Wm J (Olga G) drftsmn (Belleville) r249 2d av
Kersting Christina r212 Center
Kilburg Cath student r200 Cedar
—Frank J (Anna) mach Am Can Co (Newark) h200 Cedar av
King E Furman clk Am Surety Corp (NY) r404 Myrtle av
—Elmer E (Idele) shop hd CRRofNJ h404 Myrtle av
Kinler Felix atndt (R) r55 3d av
—John (Mary) lab Synply Corp h55 3d av
—John jr pntr r55 3d av
Kinley Walter lab Thatcher Furnace Co r321 North av
Kirchoff Frank J (Sarah J) inspr Western Electric (NY) h 338 Myrtle av
—Frank M multigraph opr 20 Exchange pl (NY) r338 Myrtle
Kisch Carl (Mary) ironwkr h240 2d av
Kiser Chas driver Borough of Garwood
Kish John (Gizella) h232 3d av
Kiss Michl (Eliz) gro 17 2d av h131 Winslow pl
Klas Wilmer W (Mary A) coremkr Thatcher Furnace Co h 225 3d av
Kleeman Louis (Yetta) news dlr 108 Elm (W) h435 Willow
—Mildred (wid Max) h447 South av
—Sidney clk Louis Kleeman (W) r435 Willow av
—Wm (Chamberlain & Kleeman) r447 South av
Klezer Valentine (Eleanor M) lab Hud-Cin Bldg Products Inc (W) h345 North av
Kliesch Louis (Mary A) signal maintainer CRRofNJ h511 Center
—Mildred E entertainer (NY) r511 Center
Klimcek John (Helen) h325 North av
Kline Wm meat ctr Edw S Rose r Plainfield
Klipowski Anthony lab Aluminum Co of Am r103 Anchor pl
Klosek Stanley F (Clara E) mgr Wagner Mkt (W) h403 Locust av
Knecht Fred F electn Aluminum Co of Am r240 North av
—Fred M (Minnie) mach opr Singers (E) h240 North av
Knickerbocker Garage & Service (Robt Fontenelli) 505 South av
—Ice Co Jas J Collins mgr North av ne cor Chestnut
Knight Frank (Regina M) pumpmn Standard Oil Co (Bay Way) h34 North av
Knowvels Wm lab Jos F Burke Co r Plainfield
Kobryn Anna r524 4th av
—Mildred (wid Harry) h524 4th av
Kochendorfer Gustave (Louise) lab h421 Oak
Koenig Steph jr (Helen) h45 2d av
—Steve (Rose) h68 2d av
—Wm (Mary) baker Dugan's h107 Anchor pl
Koester Martin slsmn Lambrecht Creamery r Roselle Park
Kokulak Danl (Anna) mach opr Aluminum Co of Am h331 South av
Kolisek Fred (Mary) clk (Roselle) r220 2d av

MORE GOODS ARE BOUGHT AND SOLD THROUGH THE CLASSIFIED BUSINESS LISTS OF THE DIRECTORY THAN ANY OTHER MEDIUM ON EARTH



WM. E. GOURLEY
Plumber
"Jobbing a Specialty"
PHONE CRANFORD 6-1350

Gray Inc.
318 Broad Street
Phone Westfield 2-0143
MORTICIANS
106 N. Union Avenue
Phone Cranford 6-0092

Kolodziejski Alex (Felixa) mldr Essex Fndry (N) h113 Anchor pl
—Valeria tel opr N J Bell Tel Co (W) r113 Anchor pl
Komar Michl (Mary) gro 106 Center h do
Konegen Kurt (May) pntr h18 2d av
Konopack Edw J (Anna) pile driver eng CRRofNJ (JC) h451 4th av
—Edw J jr clk (NY) r451 4th av
—Francis R clk Stock Exch (NY) r451 4th av
Korczynski Carl (Mary) cabtmkr h499 South av
—Geo landscaper Schneider (SP) r499 South av
—Henry C (Sadie) dye caster Aluminum Co of Am h269 Willow av
—Irene fctywkr Diehls (Eliz) h269 Willow av
—Jos uphol 499 South av r do
—Theo mach opr Widin Co r499 South av
—Wm roofer Schubert r499 South av
Koromi Helen A r534 4th av
—Jos inspr Aluminum Co of Am r534 4th av
—Julia Z (wid Geo) h534 4th av
—Michl lab Thatcher Furnace Co r534 4th av
Kraus Bernard C (Minnie) toolmkr h404 Locust av
Krotki Paul (Martha) toolmkr Aluminum Co of Am h421 Oak
Kufta Andrew r691 Willow av
—Ann mach opr (Roselle) r691 Willow av
—John lab r691 Willow av
—Michl (Nellie) saw opr Aluminum Co of Am h691 Willow
Kulha Helen M beauty opr Freda's (C) r307 Hazel av
—John (Anna) longshoremn (NY) h307 Hazel av
—John jr student r307 Hazel av
—Steph P USN r307 Hazel av
Kulmayer Paul (Anna) pntr h235 3d av
Kundrat Anna r16 3d av
—Frank (Eva) lab h16 3d av
—Harry (Anna) gro 115 Anchor pl h do
—John r16 3d av
—Mary r115 Anchor pl
Kurtz Michl (Mame) sprayer Genl Motors Corp (L) h621 South av
—Steve (Anna) dock hd Genl Motors Corp h629 South av
Kurz Robt (Edith) lab Aluminum Co of Am h494 4th av
Kuster Frank (Mary) mach Wailes Dove-Hermiston Corp (W) h104 Winslow pl
—Nettie pkr Genl Cellulose Co Inc r252 2d
LaBelle Inc Jas Stavros pres Thucydides H Vagelos v-pres Xenophone Stavros sec-treas 710 North av
Lamarco Carmen gro (R) h230 3d av
Lamb Arth dish washer Mrs Elsie A Cree r214 2d (E)
Lambert Geo lab Hud-Cin Bldg Prods Inc (W) r88 2d av
Lambrecht Creamery Richd Boehlke mgr 84 North av
Lammi Danl (Lillian) opr Aluminum Co of Am h518 Willow
Lang Gustave (Bertha) h53 2d av
Langer Fred (Maria H) asst chem Henry M Crane h206 3d av
Langheinz Louis P (Lee) pharm h502 3d av
LaPia Wm carp Boler (Warrenville) r111 Anchor pl

MORE GOODS ARE BOUGHT AND SOLD THROUGH THE Classified Business Directory THAN BY Any Other Medium on Earth



PACKARD WESTFIELD CO., INC.



Packard

Sales and Service

605 North Ave.
Westfield, N. J.

Phone WESTFIELD 2-4646

J. D. LOIZEAUX LUMBER COMPANY
861 South Ave. Plainfield, N. J. Tel. 6-1776

Larson Emma K (wid Louis K) r64 2d av
—Roy L (May M) drftsmn Westinghouse Elec Co (N) h107 Center
—Ruth Mrs tchr Franklin Sch r Middlesex
Lawler Cath waiter White Castle r303 Hazel av
—Thos F (Eliz) installer Western Electric Co h303 Hazel av
—Vera clk Diehl Mfg Co (E) r303 Hazel av
Lawless John H (Nellie E) h209 2d av
Lazarus Israel G (Marjorie) h125 Winslow pl
Legg John (Anna) stationery 302 North av h310 do
Lehman Chas C (Marion N) clk h322 Myrtle av
—Chas E (Cath C) wtchmn Thatcher Furnace Co r322 Myrtle av
LeMeur John P mldr Thatcher Furnace Co h106 Anchor pl
Lempke Chas E formn Merck & Co (R) r421 4th av
Leonard Jas J (Emma B) prsmn N Y Post (NY) h312 Hazel
—Jas T jr (Helen) policemn h233 Locust av
—Richd C clk N Y Life Ins Co (NY) r312 Hazel av
—Victor tchr Garwood Public Sch r Elizabeth
Lerke Freda r232 2d av
—Kurt clk r232 2d av
—Max msngr PO r230 2d av
—Wm M (Pauline A) delmn PO h232 2d av
—Wm M jr mach Diamond Expansion Bolt Co r232 2d av
Lesak Jas J mach CRRofNJ (JC) r427 4th av
—John (Emma) trainmn CRRofNJ (JC) h427 4th av
Levy Meyer formn Pyro Plastics Co (W) r310 E North av
—Michl formn Pyro-Plastics (W) r310 North av
Licitra John C USN r627 South av
—Michl C driver r627 South av
—Rosario C (Antoinette) filer Aluminum Co of Am h627 South av
Lincoln Press The (Steph C Shoosmith) 113 Center
—School 2d av and Walnut
Lindabury Stanley A clk CRRofNJ r Annandale
Liquore Fredk (Mary) lab h664 Willow av
Liskovec Leo O (Blanche) mach opr Genl Cellulose Co Inc h 349 Willow av
—Theresa dry gds Center r98 3d av
Lofgren Betty (wid Edw) h252 3d av
—Edna sten (NY) r252 3d av
Loh Anna r257 South av
—Geo (Anna) wtchmn Thatchers Furnace Co h257 South av
—Geo jr paperwkr r257 South av
Look Sarah E (wid Warren) h235 Locust av
Loveland Beatrice R clk Prudential Ins Co of Am (N) r346 Locust av
—Caroline Mrs pres Loveland Coal Co Inc (C) h346 Locust
—Wm W (Caroline) mgr Loveland Fuel Co (C) h346 Locust
—Wm W jr driver Loveland Fuel Co (C) r346 Locust av

Commercial Savings Custody Safe Deposit
THE WESTFIELD TRUST COMPANY
Investments Foreign Trust Loans
MEMBER FEDERAL DEPOSIT INSURANCE CORPORATION

Lubarsky Saml (Rose) formn Pyro Plastics Co (W) h310 E North av
Luchka John (Marie) countermn h540 4th av
Lundgren Mertie tchr Washington Sch r Newark
Lunsford Campbell fctywkr Aluminum Co of Am r337 South —Frances L Mrs h300 Myrtle av
Lusardi Jules L (Anne M) opr Sonoco Products Co h1 Cedar apt 4
Luster Anna Mrs truant officer Garwood PS h323 Hazel av —Frank (Anna) mach (R) h323 Hazel av
Lyba Theresa (wid Michl) ironer Nicholas Meleski (W) r421 3d av
MacDonald see McDonald
—Martin A (Eva) hlpr Cole's Exp h301 Cedar
MacMillan Arth VanN lab CRRofNJ (JC) r317 Willow av —Floyd clk Aluminum Co of Am r317 Willow av —Neil (Della F) ironwkr CRRofNJ (JC) h317 Willow av —Raymond T mach Kelly Press (E) r317 Willow av
MacPherson Ellsworth H (Edna M) elec eng Federal Ship Bldg (Kearny) h307 Hemlock av
Mader Bertha A prin Washington Sch r175 Shephard (N)
Maggio Ross (Garwood Roller Rink) r206 Park
Maggs John fctywkr r447 4th av
Magly Isaac (Dora) r524 4th av
Magnotti Sam shoe repr 3 Center r245 W North av (C)
Magnus Chemical Co Wm M Campbell pres Robt W Mitchell v-pres Wm M Garbe sec-treas mfg chemists end South
Maguire Donald F sealer Am Can Co (JC) r345 Spruce av —Lester M electn Western Elec (Carny) r345 Spruce av —Myles A (Elsie C) clk PO (W) h345 Spruce av —Raymond R student r345 Spruce av
Maher Cath B (wid Michl) h415 Myrtle av
Maihack Ernest G sec-treas Rodic Rubber Corp r Roselle
Makuk John sprayer Thatcher Furnace Co r330 North av
Malenchek Alex (Eliz) mach opr Aluminum Co of Am h252 2d av —Wm tap room 346 North av r93 3d av
Mallinson Jessie sten Ocean Ins Co (NY) r212 2d av —Stanley pipe organ mech Leet Organ Co (C) h212 2d av
Mallozzi Anthony (Jennie) mason h819 Center
Malone John mach opr Genl Cellulose Co Inc (K)
Malpere Chas (Grace V) tool inspr Western Elec Co (Kearny) h336 Hazel av
Mammano Mary r260 North av —Rosera (wid Louis) h260 North av
Mangano Carl M (Eliz W) barber (Roosevelt Pk) h439 Willow
Manniscalco John (Constance) mach opr Aluminum Co of Am h211 2d av
Manz Carl floor scraper 400 North av r do
Marcin Jos M (LaVerne M) sprayer Tingley Reliance Rubber Corp h621 South av
Marinelli Carmine (Enrica; Marinelli & Alimonti) h334 Myrtle av —Eliz mach opr (Newark) r334 Myrtle av —Henry usher New Cranford Theatre (C) r Garwood —Mary r334 Myrtle av —Perina student r334 Myrtle av —Theresa tel opr Bell Tel Co (W) r334 Myrtle av —& Alimonti (Carmine Marinelli and Nazareno Alimonti) 334 Myrtle av
Marino Ross r674 Willow av —Sebastio (Rose) h674 Willow av
Marko Chas (Sophie) clk (NY) h425 4th av
Marohn Augusta (wid Ferdinand) r299 Hemlock av —Otto A (Minnie) mach CRRofNJ (JC) h228 Locust av



Where To Buy?

Consult the Classified Business Lists in this Directory

PLUMBING

PHONE
Cranford
6-1320

CHAPMAN
BROS.
Contractors

AUTOMATIC MOTOR STOKOR COAL BURNER
MASTER KRAFT Oil Burners
Day and Night Service
36 E. North Ave.
Cranford, N. J.

HEATING

Martin Gotthilf (Hermine) diemkr Beckley Perforating Co h222 Rankin av
—Wm instr r564 Myrtle av
Marx Martin (Eliz) toolmkr RCA (Harrison) h116 Anchor pl
Massa Felix (Louise F) pntr h351 Pine av
—Frank P (Anna) driver Public Service Co (E) h434 3d av
Materia Anthony USM r451 Myrtle av
—Paul (Grace) fruit 7 Center h451 Myrtle av
—Paul jr (Marjorie) driver Sonoco Products Co h451 Myrtle
—Santo lab Thatcher Furnace Co r451 Myrtle av
Matthews Jos auto repr h410 North av
Matyka Victoria Mrs h304 Cedar
Mayer Bela J (Sarah; John Mayer & Sons) h7 3d av
—John (Marie; John Mayer & Son) h34 North av
—John jr (Helen K; John Mayer & Son) h812 Center
—John & Son (John, John jr, Bela and Jos) gros 34 North
—Jos (Kath; John Mayer & Sons) h107 Winslow pl
Maynard Chas F (Verna S) slsmn Lambrecht Creamery h308 North av
—John L (Sally C) supvr Lambrecht Creamery h310 North
Mazdi Anna r101 Anchor pl
—Jos C clk Cranford Fuel Seed & Coal Service r101 Anchor pl
—Michl inspr Aluminum Co of Am r101 Anchor pl
—Nicholas (Eva) lab Beckley Perforating Co h101 Anchor pl
Mazur Casimir lab r621 Spruce av
—Pauline (wid Paul) h621 Spruce av
Mazurkiewicz Frances (wid John) h229 2d av
—Frank cond CRRofNJ (JC) r229 2d av
—Jos (Helen) mach opr Sonoco Products Co h351 Willow av
McArn Guy C (Ziona B) mach opr Genl Analine Wks Inc (Grasselli) h617 Myrtle av
McCabe Lawrence F (Eliz M) auto mech Union County Park Garage (E) h119 Winslow pl
McCaskill Duncan (Mary) wldr CRRofNJ (JC) h557 Willow
—Robt G (Julia B) crane opr CRRofNJ (JC) h327 Spruce av
—Thos (Stella) inspr Aluminum Co of Am r327 Spruce av
McDede Anton (Anna M) pntr Wm Braddock (W) h110 Anchor pl
McDonald see also MacDonald
—John (Evelyn) formn Aluminum Co of Am h244 3d av
McDonough Edwin M v-pres T J McDonough Inc r207 Hemlock av
—T J Inc Wm T McDonough pres-treas Edwin M McDonough v-pres Mrs Virginia B McDonough sec milk dlrs 207 Hemlock av
—Virginia B Mrs sec T J McDonough Inc h207 Hemlock av
—Wm T (Virginia B) pres-treas T J McDonough Inc h207 Hemlock av
McGarvey Alex (Mary) mldr (Paterson) h259 4th av
—David printer r259 4th av
McGhie Audrey M sten (NY) r202 Center
—Frances H (wid John) h202 Center
—J Donald slsmn Sunrise Dairy (W) r202 Center
McGinnis Walter (Kath E) mtcemn CRRofNJ h227 2d av
McKluskey John (Josephine R) lab Borough of Garwood h 619 South av
—Michl (Helen) r225 Willow av
—Michl formn Aluminum Co of Am h662 Willow av
McManus Walter S (Margt) clk Borough of Garwood h316 Spruce av
McMurray Cath (wid Andrew) h358 2d av
McNamara Thos L (Marie E) clk GreatA&PTeaCo (L) h247 2d av
McNerney Margt shop hd (Hillside) r347 Pine av

INGRAM Inc.
226 W. NORTH AVE.
● Texaco Products
● United Motors Service
● Battery Service
PHONE WESTFIELD 2-1166

McNorris Paul (Viola) lab WPA h112 Anchor pl
Meamey G Anna (wid Dennis) r106 Center
Meeks Andrew U (Clara F) cond CRRofNJ (JC) h358 Pine
—Ruth M sten Colonial Coal Co (R) r358 Pine av
Meissner Walter H (Matilda S) press opr Genl Motors Corp (CT) h300 Cedar
Melchior Lena Mrs h151 Spruce av
Melenczak Wm (Sophie) tap room North av h92 3d av
Melino Alf (Margt) lab Diamond Expansion Bolt Co Inc h345 Willow av
Melka Louis B (Gertrude R) formn Sonoco Products Co h 414 Willow av
—Ruth L asmblr Diamond Expansion Bolt Co Inc r414 Willow av
—Virginia G r414 Willow av
Merkel Anna Mrs r317 Hazel av
—Fred pntr r400 North av
Merlo Frank N USM r409 South av
—Gaetano (Josephine) supt of sts Borough of Garwood h409 South av
—Gaetano jr dymkr Aluminum Co of Am r409 South av
—Jos (Phyllis A) dye caster Aluminum Co of Am h447 Pine
—Providenza T r409 South av
—Salvatore ship clk Diamond Expansion & Bolt Co Inc r409 South av
—Sebastian C mach Wrights (Paterson) r409 South av
Merry Dorothy slswn G C Murphy Co (W) r301 Hemlock av
—Henry G (Lavinia M) traffic mgr Aluminum Co of Am h 301 Hemlock av
Metzger Ludwig carrier PO h226 Locust av
Meusel Harold B (Emily H) reliefmn Genl Motors Corp (L) h109 Winslow pl
Meyer Helen Mrs r305 North av
Miccio Ralph (Madeline) gro 95 Center h do
Miegs Muriel clk Westfield Stationery Inc (W) r454 4th av
Mielewski Jos (Josephine) driver Cole Express h214 North av
Milkiewicz Kasimir (Alice) cabtmkr h228 3d av
—Leo C (Barbara J) coremkr (Paterson) h99 Oak
—Tillie r228 3d av
—Victor clk (NY) r228 3d av
Miller Albert C (Lena) mach Natl Pneumatic Tool Co (R) h329 2d av
—Albert H (Jane) drftsmn Lidgerwood Hoist (Eliz) h347 Willow av
—Alf J (Clara J) mech eng Linde Air Products (Newark) h 328 Hickory av
—Donald lab Watson-Stillman Co (Roselle) r411 South av
—Edw C (May) chemist Standard Varnish (NY) h8 2d av
—Eliz Mrs sten Cole's Exp r411 Willow
—Florence mach opr Diamond Expansion Bolt Co r528 4th av
—Francis grinder Diamond Expansion Bolt Co r528 4th av
—Frank (Mary) h404 Center
—Fredk (Eliz) carp h528 4th av
—Fredk jr mach opr Sonoco Products Co r528 4th av
—Geo lab WPA r106 Center

YOUR CITY DIRECTORY
MIRRORS THE Industrial Life of your CITY

FRIGIDAIRE
E. G. SNOWDEN
Sales Service

EASY WASHERS IRONERS

MILLER HARRY MOTORS INC, Harry J Miller Pres, Mrs Dorothy B Miller Treas, Chrysler and Plymouth Motor Cars, Plymouth Trucks and Station Wagons, 301 W South av at Boulevard (Westfield), Tel Westfield 2-1527 (For further information see back cover and page 3 Buyers' Guide)

—Jas W (Rose A) lab WPA h106 Center
—Laura (wid Jacob) fctywkr Diamond Expansion Bolt Co Inc h411 South av
—Luther r311 Beech av
—Ralph mach opr Sonoco Products Corp h311 Beech av
—Wm underwriter Logan Denby (N) r411 South av
—Wm C elev opr Sonoco Products Corp h311 Beech av
—Wm P traffic mgr (NY) r404 Center
Minnicino Matteo lab (NY) r260 North av
Misko Margt J tel opr N J Bell Tel Co (C) r245 2d av
—Michl (Julia) janitor (PA) h245 2d av
Mitchell Jas A (Mary C) linemn Standard Oil Co (Linden) h 131 Willow av
—Robt W v-pres Magnus Chemical Co r1053 Lawrence av (W)
Moditz Jos (Christina) dye caster Aluminum Co of Am h68 North av
Mohr Minnie M fctywkr Aluminum Co of Am r323 South av
—Philip h323 South av
Molesky Jos driver Cole's Exp r214 North av
Moroli Frank R (Helen R) plmbr h320 Willow av
Morrical Henry F (Eliz K) driver Henry P Towns (W) h625 Spruce av
Morris Josephine M (wid Geo) h308 Cedar
—Thos M r308 Cedar
Morrison Edw C driver h309 Willow av
—Wm T r336 Spruce av
Morrissey Gordon T (Elsie M) asst formn CRR of NJ (JC) h 306 Willow av
—Stanley J (Lois) dye caster Aluminum Co of Am h360 Myrtle av
Mosca Aniello (Andreana) frt agt Rahway Valley RR (R) h 329 North av
—Carmela (wid Aniello) r329 North av
Moss Hilda R sten Bowen Research Corp r635 W Grand av (R)
Motyka Victoria Mrs h304 Cedar
Mould Thos D (Ebba) wldr (NY) h417 Center
Mozart John (Albina F) clk Ry Exp Agcy (W) h107 Winslow pl
Mueller Wm O (Agnes A) r217 Locust av
Mularz Jos gro 400 North av r601 Myrtle (E)
Muller Chas E (Cath I) mach Natl Pneumatic Tool Co (R) h 333 2d av
Mumm Fred E (Mary A) electn h353 Pine av

MUNICIPAL BUILDING, 100 Center sw cor South av

Murray David r353 Hemlock av
—David J H (Imogine) h353 Hemlock av
—Jean r353 Hemlock av
Nabel Emil (Helen) toolmkr Western Electric (Kearny) h500 Center
—John slsmn Sach's (NY) r500 Center
Nadasky Saml (Anna) lab Aluminum Co of Am h67 5th av
Nash Jas E student r331 2d av
—Jos (Marie C) sta firemn PO (W) h331 2d av
—Josephine M tel opr N J Bell Tel Co (C) r331 2d av
Nead Gustave S iron mldr Thatchers Furnace Co h115 Willow av
Neil Thos M (Jean H) mach Sonoco Products Co h6 New

Wesley R. Braunsdorf Associates
• EVERY FORM OF INSURANCE •
24 Hour Service—N. J.—N. Y.—Conn.
53 ELM ST., WESTFIELD, N. J. TEL. 2-3115-2-0200; NIGHT 2-3114

Neip Jacob r53 2d av
Nelson Gustave (Selma G) pntr h424 Spruce av
Nerl Henry F (Kay LaP) atndt Shell Oil Co Inc (W) r347 Beech av
—Josephine (wid Frank) supt (W) h347 Beech av
Nessler Cath Mrs r303 Myrtle av
Nester Michl lab Synply Corp r Elizabeth
Neuhauser Frank v-pres Ascote Inc r Irvington
—John M (Maude E) setupmn Aluminum Co of Am h311 Spruce av
Neuman Roswell auto mech Knickerbocker Garage & Service r South Plainfield
New Jersey Foundry & Machine Co (A Division of Diamond Expansion Bolt Co) Ethan N Hescock v-pres 335 North
Newcomb Ernest (Elvira N) mach (Port Ivory) h Walnut se cor 3d av
Nickel Wm solr Lambrecht Creamery r1211 W 4th (P)
Nierenkerken Ernest (Theresa) carp h314 Myrtle av
Nilssen Bernhardt (Freda) pntr h261 Willow av
Norloff Oscar W (Bertha M) asst chem Standard Oil Co (Bay Way) h355 Pine av
Novak Frank (Anna) mldr Thatcher Furnace Co h443 4th av
Novi John (Margt) mach Aluminum Co of Am h335 Hazel av
Novotny Chas R trucker Aluminum Co of Am r530 4th av
—Louis (Helen; Oakland House) r Newark
—Louis (Frances V) mach Singer Mfg Co (E) h530 4th av
—Louis C jr lab Watson-Stillman (A) r530 4th av
Nowosielski Anton lab Am Cyanamid (Linden) r333 Myrtle
—Matthew lab Aluminum Co of Am r333 Myrtle av
Nucifra Anne office sec Augustus C Nash (W) r674 Willow
—Sebastio (Jennie) fndrywkr Aluminum Co of Am h674 Willow av
Nussbaum Hans (Marion) ptrnmkr Wrights Corp (Paterson) h350 Hazel av
Nutt Chas slsmn Lambrecht Creamery r Roselle Park
Oakland House (Wm Cerny, Louis Novotny) h358 North av
O'Brien Michl T (Anna E) lead burner Natl Lead (SA) h84 2d av
O'Connor Edw J (Mary) carp (R) h220 3d av
Ocuh Anna clk (W) r215 2d av
—Helen clk (E) r215 2d av
—John lab Widin Metal Goods Co r215 2d av
—Mary clk (E) r215 2d av
—Nicholas (Mary) lab Thatcher Furnace Co h215 2d av
O'Dea Cormac P clk Western Elec Co (Kearny) r85 4th av
—Jas J hlpr Sonoco Products Co r85 4th av
—John C ship clk Rodic Rubber Corp r85 4th av
—Patk M driver Tuttle Bros (W) r85 4th av
—Patk S (Nora M) formn Tuttle Bros (W) h85 4th av
Odesky Wm J (Rose) elec appliances 236 North av h do
Ogrodnik Theo (Pauline) cabtmkr (P) h300 Myrtle av
Oldford Rex (Maude D) bldg contr 513 3d av h do
Olear Andrew (Helen) tap room 18 North av h do
—John student r18 North av
—Michl hlpr Diamond Expansion Bolt Co r18 North av
O'Leary John (Margt H) chemist Standard Oil Co (Bay Way) h68 2d av

MORE GOODS ARE BOUGHT AND SOLD THROUGH THE Classified Business Directory THAN BY Any Other Medium on Earth



Rx
D DARBY U G S •
Phone WESTFIELD 2-1198
Rx

O'Leary
—John J (Cecelia J) oil dispr Standard Oil Co (Bay Way) h 505 3d av
—Kenneth W (Eliz) mayor Borough of Garwood h501 3d av
—Ronald D (Mary F) clk PO h550 4th av
Ollinick Dominick clk (NY) r341 South av
—Henry (Tessie) tailor 341 South av h do
—Olga mach opr Diamond Expansion Bolt Co Inc r341 South
—Peter auto mech Harry Miller Motors Inc r341 South av
O'Neill Patk J (Ethel) v-pres Westfield Mkt Inc (W) h443 Locust av
—Thos lab r88 2d av
Onuska Michl (Mary) nurserymn Westfield Nurseries (W) h308 North av
O'Reilly Nellie B r338 Locust av
O'Rourke John (Theresa) carp r22 North av
Osolin Arth E clk Diamond Expansion Bolt Co Inc r339 Myrtle av
O'Such Ann clk F W Woolworth Co (W) r215 2d av
O'Sullivan Reynolds clk A & P Food Store r107 Sheridan av (RP)

PACKARD WESTFIELD CO INC, Allan Ward Pres, Packard Motor Cars, Sales and Service 605 W North av (Westfield) Tel Westfield 2-4646, Used Cars 15 E Broad (Westfield), Tel Westfield 2-4647 (For further information see right side lines and page 4 Buyers' Guide)

Packer Frank (Leona; Packer Bros) (W) h315 Walnut
—Frank (Hilma) electn PRR (NY) h206 Cedar
—John J (Florence M) inspr Oxwell Acetylene (N) h103 Center
—John S (Margt G; Packer Bros) (W) h414 3d av
—Lillian A nurses aid StElizabeth Hosp (E) r103 Center
—Wm (Ann) auto mech Packer Bros Garage (W) r206 Cedar
Paladino Nathan (Helen V) ptrnmkr R & G Hoe Co (D) h 440 3d av
Pantini Jos (Alberta) h679 Willow av
Panzanella Dominick (Cecilia) mason h683 Willow av
—Philipa r683 Willow av
Papp Jos (Josephine) h110 Winslow pl
Parizas Michl barber 308 North av h do
Parker John B (Elsie M) ins auditor Indemnity Ins Co of North Am (N) h226 Beech av
—Wm (Christine) mach Aluminum Co of Am h444 Pine av
—Wm H (Anna M) mach h405 Center
Parkhill Robt (Louise L) brkmn CRRofNJ (Jersey City) h337 Willow av
Parsons Henry C (Mildred D) sten (NY) h428 3d av
Pasco Anthony (Fannie) h623 Spruce av
—Dominick skatemn Garwood Roller Rink r623 Spruce av
—Eliz smstrs NYA r623 Spruce av
—Grace smstrs NYA r623 Spruce av
Pasukonis Anthony (Petranella) taproom 20 North av h do
—Eleanor asmblr Western Electric Co (Kearny) r20 North av
Patrick Saml (Paraska) sta firemn Aluminum Co of Am h31 2d av
—Steph student r31 2d av
Patten Merle (Helen M) purch agt Union County Park Comn (E) h224 Locust av
Pattern and Model Shop The (Frank J Roth) ptrnmkr 225 South av
Pavelec Alex (Marion E) inspr General Motors Corp (Clark twp) r226 Locust av
Pawlikowski Frances mach opr Lamp Shade r212 North av
—John r212 North av

Gray Inc.
318 Broad Street
Phone Westfield 2-0143
MORTICIANS
106 N. Union Avenue
Phone Cranford 6-0092

Pawlikowski
—Sophie r212 North av
—Stanley (Mary) mach Aluminum Co of Am h212 North av
Pearce Emeline F inspr Aluminum Co of Am r343 Spruce av
—John D hlpr W V Pearce (E) r343 Spruce
—Wilburt V (Ella F) restr (E) h343 Spruce av
Pearson John L (Martha) collr Public Service (B) h331 Hickory av
—John M (Norma O) slsmn Phoenix of Hartford h310 Spruce
—Ruth nurse r331 Hickory av
Pecina Anthony (Mary E) stock clk Soss Mfg (R) h78 2d av
—Randolph (Violet F) stock clk (U) h106 2d av
Pegasse Hubertine lndrywkr VanDorens Lndry Service (W) r251 2d av
—Wm (Kath) mach (N) h251 2d av
Pells Alex R (Genevieve) carp Federal Ship Yds (Kearny) h1 Cedar apt 2
Pelusio Alf C inspr Aluminum Co of Am r226 2d av
—Jos USA r210 3d av
—Leopold (Theresa) h226 2d av
—Louis atndt Fluhr & Soltis r226 2d av
—Mary cash F W Woolworth Co (W) r210 3d av
—Mary C sten Moodys Investor Service (NY) r226 2d av
—Pasquale (Theresa) h210 3d av
—Ricco r210 3d av
Peluzio Louis (Mary) driver (Eliz Port) h210 3d av
Pericolo Saml (Mary) driver Guy Villa & Sons Inc (W) r96 3d av
Perrotta Jerry (Madeline) mach opr Aluminum Co of Am h 220 North av
Peterson Emil E jr (Mary E) clk PO h415 Pine av
—Emil G (Effie E) r415 Pine av
Petro Jos auto repr 651 South av r324 Livingston (W)
Petrozelli Augustine J clk Sonoco Products Co r518 Willow
—Fred mach Widin Metal Goods Co r73 5th av
—Jos clk Sonoco Products Co h518 Willow av
—Jos (Grace) sta firemn Aluminum Co of Am h73 5th av
—Raphael r518 Willow av
Petrozello Fred (Ferna) gro 260 North av h do
Petrozzelli Fred J r219 3d av
—Jos E ship clk Sonoco Products Co r219 3d av
—Louis bartndr (CT) r219 3d av
—Michl (Philomena) sta eng Aluminum Co of Am h219 3d av
—Philomena smstrs (Roselle) r219 3d av
Pfeiffer Henry R (Alma L) plmbr (Eliz) h339 Myrtle av
Phair Margt Mrs r338 Pine av
—Wm (Jane) member Garwood Bd of Educ h338 Pine av
Phelp Erdean tchr Franklin Sch r Orange
Piekarski Henry (Violet) clk (NY) h64 2d av
—Jos (Kazimiera) mldr Thatcher Furnace Co h64 2d av
—Stefan (Josephine) mldr Thatcher Furnace Co h351 Pine
Pillar of Fire Church 140 Willow av
Pinter Wm (Ethel) mach (N) h431 Spruce av
Piriou Louis E (May F S) mach CRRofNJ (JC) h127 Winslow pl
Pittsburg Steel Drum Co Walter Thorn mgr 45 North av

REAL ESTATE SERVICE
• JENNIE TAYLOR •
Insurance
•
Phone Cranford 6-0675

CR-6-1032 NITE-CR-6-2118
Cranford Flower Shoppe
GRACE E. DEHMER, Prop.
Flowers-by-Wire 107 North Union Avenue Cranford, N. J.

Pleister Henry W pres Diamond Expansion Bolt Co Inc r201 Linden av (W)

POLICE DEPARTMENT (See Garwood—Borough of)

POLK R L & CO, Publishers of the Garwood Directory and More Than 750 Other City, County, State and National Directories, Addressing and Mailing Service, Trade Lists Specially Compiled, Eastern District Office 354-60 4th av, New York, N Y, Tel Caledonia 5-8500

Ponmarinko Louis (Clara) die caster Aluminum Co of Am h 18 3d av

Popadek Andrew G (Mary) fnshr (RP) h237 2d av

—Andrew G jr hlpr h237 2d av

PORTER JOSEPH A, V-Pres First National Bank of Garwood, r Elizabeth, N J

POST OFFICE (See United States Post Office)

Poth Albert (Cath) h99 Oak

—Frank driver Rice Bakery (Linden) r99 Oak

—Geo M (Evelyn C) route slsmn Sunrise Dairy h114 Anchor pl

—Julia fctywkr Diamond Expansion Bolt Co r99 Oak

Potter Jas C (Anna) pntr r569 South av

Powers & Robinson Foundry & Machine Co Mary B Dann mgr real est South av

Prisco Rose (wid Thos) r329 Hemlock av

Probelak Steph (Anna E) lab Diamond Expansion Bolt Co h52 3d av

Prochazka Geo student r98 3d av

—John T (Theresa) dry gds 109 Center r98 3d av

Provenzano Chas (Josephine) hlpr Aluminum Co of Am h125 Winslow pl

Pruess Helmut (Selma) h345 North av

Pugliese Antonio (Elsie M) formn Thatcher Furnace Co h 227 2d av

Pushman Henry P fctywkr Sonoco Products Co r306 Center

—Julius clk Thatcher Furnace Co r321 North av

—Lester V student r306 Center

—Vincent h321 North av

Quelly Jos R lab Sonoco Products Co r56 North av

—Louis (Amelia) elec contr 108 Prospect (W) h56 North av

Raba Wm mach opr Genl Cellulose Co Inc r Roselle

Raciti John (Clara) h263 Spruce av

—Rose M sten Genl Motors Co (Linden) r263 Spruce av

Raeber Naomi sten J P Morgan r453 4th av

—Wm A (Minnie) paperctr (NY) h453 4th av

Ragonese Angeline A clk Jos Ragonese r601 South av

—Benj clk Rodic Rubber Co r601 South av

—Frank J r601 South av

—Jeanne C entertainer Roxi Theatre (NY) r601 South av

—Jos (Angela) gro 603 South av h601 do

THE WESTFIELD TRUST COMPANY
Member Federal Deposit Insurance Corporation
OFFERS EVERY MODERN BANKING SERVICE

Ragonese
—Leonardo F (Irene) clk WPA (PA) h603 South av
—Philip W clk Rodic Rubber Co r601 South av
Rainville Leo (Alice) dye caster Aluminum Co of Am h93 Center
Rakacs Jos G (Susan) hand riveter Simmons (E) h300 North av
Ramshaw Bertram C (Ruth) inspr Aluminum Co of Am h431 Locust av
Ray Harry C (Lucille L) interior decorator Princeton Club (NY) h235 3d av
Rayner Geo atndt Regal Oil Co r Elizabeth
Redhing Harold crane opr Jos F Burke Co r Dunellen
Reese Harland M (Eileen M) stillmn Distillers Co (L) h437 Locust av
Regal Oil Co John H Taylor mgr filling sta 1 North av
Reiman Chas mach opr Genl Cellulose Co Inc r Elizabeth
Reinert Louis drftsmn Ascote Inc r Newark
Reinhardt Anton jr (Ella) mach Watson Stillman (R) h306 Center
—Geo mach Watson Stillman (R) r370 Centennial av
Rendano Alfonso toolmkr Aluminum Co of Am r14 2d av
—Emil (Ida) h14 2d av
—Louis mach (NY) r14 2d av
—Victor mach Diehl Mfg Co (E) r14 2d av
Rendinelli Ralph J lab Thatcher Furnace Co h693 Willow av
Resera Anthony (Fannie) filer Aluminum Co of Am h681 Willow av
Reyhon Eliz r358 2d av
—Vincent slsmn T J McDonough Inc r358 2d av
—Vincent B (Agnes F) dye caster Aluminum Co of Am h358 2d av
Reynolds Elzada tchr Franklin Sch r Elizabeth
—Vincent (Lillian) clk CRRofNJ (JC) h319 Pine av
Rhatigan Wm J (Mary R) lab Phelps Dodge (Bay Way) h 315 Willow av
Riccardo Anthony (Carrie) councilmn Borough of Garwood h78 North av
RICHARDSON JOHN F (Gertrude), Cashier First National Bank of Garwood, Insurance and Notary Center nw cor South av, Tel Westfield 2-0679, h314 Locust av
—Rose A agt CRRofNJ r12 West av (Port Reading)
Richart Blanche nurse Garwood Public Sch r Elizabeth
Rickman Herbert F (Agnes) slsmn Gimbel Bros (NY) h421 Beech av
Rieder Barbara inspr Aluminum Co of Am r100 Winslow pl
—Conrad M (Stella B) mach Singer Sewing Mach Co (E) h123 Winslow pl
—John (Abelonia) carp Sonoco Products Co h100 Winslow pl
—Matthew sheet metalwkr (W) r100 Winslow pl
Riefsneider Forrest slsmn Lambrecht Creamery r Plainfield
Rieman Frances (wid John) clk Dif Corp h237 Locust av
Riker Percy (Irene) lab Mercks (Rahway) r110 Willow av
Riley Arth R H (Jane E) stmftr CRRofNJ (JC) h427 Locust
Rittenhouse Lois Mrs h307 Willow av
Ritter John (Lillian) h320 Locust av
Robinson Engineering Corp Henry M Robinson pres Walton S Robinson v-pres Leo Giesler sec John C Balas treas 45 North av
—Henry M pres Robinson Engineering Corp r Montclair
—Peter M (Elena) agt Metropolitan Ins Co (P) h311 Walnut
—Walton S v-pres Robinson Engineering Corp r Fanwood
Rochford Richd J (Eliz) buyer Levy Bros (E) h409 Locust av

The Westfield Leader
—
Westfield's Leading Newspaper
—
Every Thursday
—
50 Elm St.
Phone Westfield 2-4407

VISWAT'S DAIRY
Famed For Faithful Service Since 1909
235 W. NORTH AVE. (W)
Tel. W-2-0620



Polk's Bankers Encyclopedia

The Bank Directory of the World

Issued Mar. and Sept.

$15.00 Per Volume

R. L. POLK & CO. Publishers

431 Howard St. Detroit

354 4th Ave. New York

WESTFIELD FEDERAL SAVINGS & LOAN ASSOCIATION

SAVINGS AND INVESTMENT ACCOUNTS

Federally Insured Up to $5,000 — Ideal For Investment of Legacies, Trust Funds, Business Reserves, Etc.

Westfield Federal Savings & Loan Association Westfield, N. J.

30 East Broad St. Tel. 2-4500

Rochow Geo C (Doris A) sheet metalwkr Thatcher Furnace Co h98 3d av
Rodi Arth (Clara) mach opr (N) h17 3d av
Rodic Rubber Corp Chas T Dickey pres Ernest G Maihack sec-treas ns South av 1 w Maple
Rodrian Dorothy M tchr r415 4th av
—Henry H (Mayme A) h415 4th av
Rogers Alice tchr Franklin Sch r Berkley Hts
Rollason Geoffrey genl mgr Aluminum Co of Am r Plainfield
Romano Angeline mach opr (Roselle) r55 4th av
—Angelo (Virginia) lab Garwood Coal Co Inc h55 4th av
—Anthony mach Widin Metal Goods Co r42 3d av
—Chas J (Evelyn E) ship clk Diamond Expansion Bolt Co h211 2d av
—Clara C fctywkr Amity Lamp Shade Co r42 3d av
—Jos r55 4th av
—Louis (Carmella) paperwkr Sonoco Products Co h42 3d av
—Madeline mach opr (E) r55 4th av
—Margt C smstrs C C Downe Co r42 3d av
Rondoski Geo r662 Willow av
Roode Fred jr (Mildred V) welder Diamond Expansion Bolt Co Inc h249 4th av
Rose Arth A meatctr Edw S Rose r112 Center
—Edw S (Mary K) gro 110 Center h112 do
Rosendale Frank (Anna) mach opr Aluminum Co of Am h 330 North av
Rostek Gus clk (N) r218 2d av
—John (Adelle) carp (R) h218 2d av
Roth Frank J (Charlotte R; The Pattern and Model Shop) h404 3d av
—Frank J jr student r404 3d av
—Herman (Evangeline) ship clk Lead Mill (PA) h335 South
—Russell D hlpr Frank J Roth r404 3d av
Rothmann Otto barber 321 North av r Irvington
Rutz John U (Bertha) dairymn Mullers Dairy (W) h459 2d av
Ryan John J (Mary J) h86 2d av
—Michl (Margt) h22 North av
Sabio Danl r409 Center
—Dominick mach opr Aluminum Co of Am h409 Center
—Winston r409 Center
Saccocci Ralph r36 2d av
Sadowski Jean clk Dun & Bradstreet (NY) r231 Willow av
—Jos (Anna) mldr Navy Yd (Brooklyn NY) h231 Willow av
—Richd (Royal Crown Cola; Newark) r231 Willow av
ST ANNE CHURCH, Rev John M Walsh Pastor, 321 2d av, Tel 2-3949
StMark's Episcopal Church 402 Beech av
StPaul's Evangelical Lutheran Church Rev Benedict W Paul pastor 211 Center
Salessio Frank (Vincenza) tap room 607 South av h do
—Orazio (Lucy) driver Water Co (W) h633 South av
Sanders Evelyn waiter Cranford Sweet Shop (C) r317 Hemlock av
Sandstrom Franz E (Cecelia) pntr h115 Myrtle av
Sanzalone Alice slswn Greens (E) r219 Cedar
—Anthony USA r219 Cedar
—Saml (Fannie) clk h219 Cedar
Saparito Alex J (Lorraine) casting opr Aluminum Co of Am r256 North av
—Carmen (Mary) sta firemn Rodic Rubber Corp h256 North
—John M r256 North av
Sargent Merritt W sec-treas Garwood Coal Co Inc r206 Harrison av (W)
Sargent's Express (Theo R Sargent) 515 North av

J. S. IRVING COMPANY
NORTH at CENTRAL AVE. WESTFIELD, NEW JERSEY
LUMBER — MILLWORK — MASON'S MATERIALS
COAL — COKE — FUEL OIL — OIL BURNERS
"Headquarters for Home Improvements" Tel. 2-3030

Saunders Edw (Uline) h448 3d av
Sazeski Anna clk (NY) r311 South av
—Peter USA r311 South av
—Stanley (Nellie) mldr Thatchers Furnace Co h311 South av
—Stanley jr tester Thatcher's Furnace Co r311 South av
Scalzadonna Ella slswn G C Murphy Co (W) r902 Center av
—Salvatore (Virginia A) mach Am Fndry (E) h902 Center
Scalzadonne Aluminada inspr Aluminum Co of Am r404 Willow av
—Betina student r404 Willow av
—Liboris (Angela) mach h404 Willow av
Schaefer Herbert G (Beatrice V) chemist Standard Varnish (Linden) h311 Willow av
Schak Frank J (Mary) mill hd Beckley Perforating Co h240 4th av
—Frank L ship clk Sears & Roebuck Co (Newark) r240 4th av
—Jos J bkpr Internatl Telegraph Co (NY) r240 4th av
—Margt V sten Guaranteed Trust (NY) r240 4th av
—Wm A filer Aluminum Co of Am r240 4th av
Schar Carl E (Virginia B) mach Watson-Stillman (A) h1 Cedar apt 1
Schedneck Christina (wid Wolfgang) h112 Anchor pl
Scheffler Carl (Marjorie) mason h408 Beech av
Scher Helen L r107 Center
—Jos N (Eleanor) drugs 107 Center r105 Walnut av (C)
—Lillian Mrs h107 Center
Schlechter Abr (Sophie) hdw 114 Center h do
—Leonard clk Abr Schlechter r114 Center
Schmal Wm G (Helen E) slsmn (NY) h546 4th av
Schmall Helen prsr LaBelle Inc
Schmidt Anna Mrs teller Union County Trust Co r Hickory
—Cornelius mach opr Genl Cellulose Co Inc r Elizabeth
—Ferdinand J (Anna R) tree surgeon Carl Melquist (RP) h329 Hickory av
—Wm A (Kath A) inspr Aluminum Co of Am h411 South av
Schmitt Arth A (Helen M) baker Ritz Baking Co (P) h401 Center
Schneider Eleanor (wid Chas) h621 Spruce av
—Frances (wid Harry) confr 17 Center h243 2d av
—Helen B slswn Levy Bros (E) r243 2d av
—Jas atndt (E) r621 Spruce av
—Jean slswn Murphy's (W) r243 2d av
—John ship clk Dif Corp r621 Spruce av
—Jos slsmn Lambrecht Creamery r Prescott Turn (CT)
—Jos B recording eng r243 2d av
Schnell Ferdinand J (Mary A) court reporter (NY) h429 3d av
—Francis A (Eliz M) press opr Sonoco Products Co h400 North av
—Marie C asmblr Diamond Expansion Bolt Co r429 3d av
—Mary (wid Ferdinand) r429 3d av
Schnitzer Geo C asmblr Western Elec Co (Kearny) r30 North av
—John J asmblr Diehl Mfg Co (Elizabeth Port) r30 North av
—Louis mach Diehl Mfg Co (Elizabeth Port) r30 North av

PRINTING
Phone WE 2-5585
Fine Social and Commercial Printing...
Prompt Service
Full Count
Right Prices
Advertising Novelties
PROGRESSIVE PRINTERS
206 North Av. W.
WESTFIELD, N. J.

YOUR CITY DIRECTORY
MIRRORS THE SOCIAL LIFE of your CITY

DeSoto
Dunn Auto Sales, Inc.
DE SOTO and PLYMOUTH MOTOR CARS
Authorized Sales and Service
309-311 E. North Ave. Phone Westfield 2-1507
PLYMOUTH

Schnitzer
—Wm (Agnes) formn Diehl Mfg Co (Elizabeth Port) h30 North av
—Wm jr lab Magnus Chemical Corp r30 North av
Schoenwisner Chas J r428 2d av
—Chas M (Mary C) janitor Franklin Sch h428 2d av
Scholl Anna M (wid Adam) h445 3d av
Schroll John (Eliz) woodwkr Diamond Expansion Bolt Co Inc h332 Spruce av
—Wm J (Helen L) ins 201 Central av (W) h68 2d av
Schroppe Floyd (Jessie) mach M W Kellogg (JC) r305 North
Schubert Alwin K (Kath) roofer h91 3d av
—Chas lab Synply Corp r Newark
—Chas jr lab Synply Corp r Newark
—Gustave (Paulina) h316 North av
Schultz Chas r324 North av
—Harry (Helen) mach r303 Myrtle av
—Lottie Mrs h103 Anchor pl
—Rae fctywkr Diehl Mfg Co (E) r103 Anchor pl
—Sigmund sheet metalwkr (W) r103 Anchor pl
Schweitzer J Adam sec-slsmgr Diamond Expansion Bolt Co Inc r176 N Euclid av (W)
Schwencke Matilda asst Mrs Elsie A Cree r417 Myrtle av
Scott Michl C (R Florence) printer (E) h309 Pine av
Scrignoli Umberto (Antoinette) tap room 58 North av h do
Seaman Earl L (Alberta) beauty shop (I) h416 3d av
Searles Robt G mach Widin Metal Goods Co r341 Locust av
—Stanley C (Eliz M) air brake inspr CRRofNJ r341 Locust
Secor Gilbert (Kath) pipeftr Genl Motors Corp (L) h316 Pine av
Seebode Walter (Anna) blrmkr Public Service Co (JC) h451 2d av
Seelbach Arth (Mathilde) meatctr K & J Mkts (C) h427 Willow av
—Louise (wid Christian) r564 Myrtle av
Select Diner (Wm Fitzpatrick) 405 North av
Sepan Steph asmblr Genl Motors Corp (Linden) r530 Willow
Serina Aug A (Stephina J) fndrywkr Aluminum Co of Am r252 Locust av
—John J (Anna E) mach Radiant Corp (Newark) h64 Willow av
—Jos G (Josephine H) mach opr Aluminum Co of Am h252 Locust av
—Philip mach r67 5th av
—Simon (Mary) driver Fisk Tires (Newark) h64 Willow av
Severage Wm H (Angeline J) drftsmn Staceys & Burnside (NY) h211 2d av
Severs Clarissa inspr Aluminum Dye Casting r418 Locust av
—Enoch W (Olive E) metal inspr Standard Oil Co (L) h418 Locust av
Shader Geo H (Cath E) fndrywkr Aluminum Co of Am h337 South av
Shannon Bridget (wid Martin) r103 Center
—Martin H (Helmor) lab h103 Center
Shaw Agnes forwn Amity Lamp Shade Co r308 Cedar
—Agnes waiter Howard Johnson's (Springfield) r444 Pine
Sheehan Sophia N (wid Danl) h261 2d av

Stein Bloch Clothes Stetson Hats
JOHN FRANKS
Men's Apparel
Manhattan Shirts WESTFIELD • PLAINFIELD Nunn-Bush Shoes

Shimkus Anthony E (Mildred M) stock clk Elastic Stop Nut Corp (U) h311 2d av
Shimpfley Frank toolmkr Hill Co (C) r404 Center
Shirley Jos F (Helen M) slsmn Rogers Peet (NY) h421 2d av
Shoosmith Jean Mrs mgr Best Cleaners r35 Burnside av (C)
—S Chas jr (Jean; Best Cleaners) r35 Burnside av (C)
—Steph C (The Lincoln Press) r35 Burnside av (C)
Shrales Walter (Lillian) mach (E) h78 2d av
Sigety Mary bkpr Kenilworth Button Mfg Co (K) r220 2d av
Simone Anthony (Marie F) wtchmn CRRofNJ h681 Willow
—Carmen (Ida) drill press opr Thatcher Furnace Co h62 2d av
—Carmen mach opr Aluminum Co of Am r681 Willow av
—Jas (Mildred) driver WPA h81 5th av
—John mach opr Aluminum Co of Am r681 Willow av
—May r410 Willow av
—Patk lab Thatcher Furnace Co h410 Willow av
—Rose paster Amity Lamp Corp
—Saml (Orsola) lab Aluminum Co of Am h3 4th av
—Thos asmblr Thatcher Furnace Co r62 2d av
Singer Fredk B eng Borough of Garwood r Westfield
Singerle Jos S (Ruth) asmblr Genl Motors Corp h82 2d av
Sjursen Herbert L (Rosemarie) clk (Jersey City) h266 Willow
Skirbisch Jos (Fanny) auto mech VanDoren Lndry h7 4th av
Slasko John (Julia) cabtmkr CRRofNJ (Elizabeth Port) h 458 3d av
Slizek Frank (Barbara) baker h324 North av
Sloan J Whitfield Rev (Dorothy) pastor Garwood Presbyterian Ch h413 Center
Smaidginnis Jos (Hazel A) mach Watson-Stillman (A) h508 4th av
Smigel Alf J clk Stanco Inc (E) r356 2d av
—Lottie (wid Jos) h356 2d av
Smith Ann (wid Geo L) h108 Anchor pl
—Ann L (wid Chas) drsmkr 309 Morris av (E) h423 Locust
—Arth J (Irene A) acct Diamond Expansion Bolt Co h327 North av
—Edgar L mach Am Pipe Fndry (Elmora) r235 Locust av
—Edmund A (Marian P) police comnr Borough Garwood adjuster Travelers Ins Co (NY) h118 Anchor pl
—Geo L USA r108 Anchor pl
—Marjorie tchr Lincoln Sch r Elizabeth
—Raymond W lab Diamond Expansion Bolt Co r108 Anchor pl
—W David acct Rodic Rubber Corp r235 Locust av
—Wm E (Mabel) filling sta h235 Locust av
Smolinski Adam student r338 North av
—Helen J bkpr Lambrecht Creamery r338 North av
—Julia (wid Vincent) h338 North av
Smolley Peter (Eva) lab Fairview Cemetery h219 4th av
—Walter P lab Diamond Expansion Bolt Co r219 4th av
Sneyd Anna C inspr Diamond Expansion Bolt Co Inc r338 Pine av
Snyder Danl F (Susie) tax collr-treas Borough of Garwood h346 Spruce
—Jeanne slswn G C Murphy Co (W) r243 2d av

Lumber
Standard Lumber & Supply Co.
INC.
Lumber
Builders' Supplies
Paints
Hardware
Tel. Cranford 6-0508
Cor. High and Chestnut
CRANFORD
GOOD LUMBER



CONSULT
THE
Classified Business Directory
for anything you wish to buy
The Most Complete Classified Lists
in the City are these in this
Directory

YOUR CITY DIRECTORY
MIRRORS THE SOCIAL LIFE of your CITY

Sobo Vera (wid Ernest) h316 Pine av
Soderlund Albin J (Thelma) pntr James Bros (NY) h809 Center
Soltis Carl (Eliz) carp h216 3d av
—Carl W (Eva; Fluhr & Soltis; W) h232 3d av
—Frank formn Aluminum Co of Am r216 3d av
—John mach Aluminum Co of Am r216 3d av
Soney Jos (Susan) lab Hodson Cinder Block (W) h312 North
—Jos jr baker J Zega r312 North av
—Theresa r312 North av
Sonoco Products Co R E Francis genl mgr North av se cor Oak
Sosidka Alex r452 2d av
—Jos (Olympia) wtchmn Rodic Rubber Corp h452 2d av
Sparks Lewis E (Isabel C) slsmn h219 Locust av
Speranza Ann V mach opr Diamond Expansion Bolt Co Inc r131 Willow av
—Anthony (Carmella) maintenancemn h306 Willow av
—Carmella M lab Diamond Expansion Bolt Co Inc r131 Willow av
—Constantina r306 Willow av
—Gustave lab (Linden) r131 Willow av
—Mary fctywkr (Newark) r306 Willow av
—Rose V mach opr A L Siegel (Newark) r131 Willow av
—Saml mach opr Sonoco Products Co r306 Willow av
—Vincent (Serafina) lab A L Siegel (Newark) h131 Willow av
Spina Leonardo (Tillie) mach opr Aluminum Co of America h617 Myrtle av
—Mauro (Josephine) gdnr h522 Willow av
—Santo (Jennie) fndrywkr Aluminum Co of Am h558 Willow av
Spinella Chas C (Angie) pntr 410 Willow av h do
Spirkowski Alex mach opr Aluminum Co of Am h321 South
—Jos (Sophie) lab Aluminum Co of Am h103 Anchor pl
Spray Drying Service soap powder 501 North av
Sprong Alf S (Katie B) lab h10 New
—Donald J lndrywkr Emerson Lndry (E) r10 New
—Isabelle lndrywkr Emerson Lndry (E) r10 New
Stacey Wm (Gladys) cash Public Service Co (E) h432 3d av
Staciwa Walenty cabtmkr r51 2d av
Staruch Andrew (Bertha) lab Thatcher Furnace Co h229 2d av
—Steph (Mary) lab Thatcher Furnace Co h419 Oak
Stasko Mary fctywkr Diamond Expansion Bolt Co Inc r419 Oak
STATE GOVERNMENT (See Miscellaneous Section)
Stauss Gottlieb (Anna) mason h214 North av
Stavros Jas pres LaBelle Inc r220 Lenox av (W)
—Xenophone sec-treas LaBelle Inc r406 Edgar rd (W)
Stefanko Michl lab Thatcher Furnace Co r484 4th av
Steffen Herman J (Gladys M) opr h317 Spruce av
—June A clk John C Peterson (C) r6 New
—Lester F (Elsie D) tax searcher Chas A Peterson (Long Island N Y) h6 New
Stein Andrew clk CRRof NJ r New Market N J
Stenen Ivar (Kath) sta eng Aluminum Co of Am h311 Beech
Sterrup Frank (Florence) r443 3d av
Steurnagel Geo M pres Garwood Coal Co Inc r Scotch Plains
Steward Mary Mrs h629 South av
Stiff John F chemist (N) r346 Spruce av
Stiles Archie W (Lillian) mach opr Aluminum Co of Am h103 Center
—Emily G Mrs bkpr Peoples Bank & Trust Co (W) h224 2d av
—Norman S (Emily G) h224 2d av



WM. E. GOURLEY
Plumber
"Jobbing a Specialty"
PHONE CRANFORD 6-1350

Gray Inc.
318 Broad Street
Phone Westfield 2-0143
MORTICIANS
106 N. Union Avenue
Phone Cranford 6-0092

Stillwell Arth L (Frances H) plant policemn (Roselle) h343 Willow av
—Audrey r343 Willow av
—Claire F r245 2d av
—Dorothy R fctywkr Diamond Expansion Bolt Co r245 2d av
—Herbert L (Mildred G) clk Diamond Expansion Bolt Co h245 2d av
Stockfish Henry J wtchmn CRRofNJ h338 Pine av
Stoffers Frank (Louise) delicatessen 101 Center h230 Beech
Stokes John A (Gladys E) millwright Genl Motors Corp (Linden) h1 Cedar apt 8
Stoltz Grace Mrs mgr (Maplewood) r235 Locust av
Stranacher Arth R appr Western Elec (Kearny) r410 Myrtle
—Rudolph R (Rose) toolmkr Western Elec (Kearny) h410 Myrtle av
Strauss Fred (Agnes) clk Western Elec (NY) h300 Hickory av
Strein John H clk Diamond Expansion Bolt Co Inc r356 Myrtle av
Strolls John E chef Elmore Diner (Elmora) r454 2d av
Strubak Eliz Mrs r116 Winslow pl
—Margt clk Levy's (E) r116 Winslow pl
Stszalkowski Helen clk (NY) r230 3d av
—Wm (Mary) lab (E) h230 3d av
—Wm jr radio repr 230 3d av r do
Stys Jos (Eliz) h270 2d av
Sudia Michl meats 340 North av r609 Harrison pl (Linden)
Sullivan Cornelius J (Loretta F) driver Public Service Co (E) h412 3d av
Sutton Evelyn Mrs tchr Franklin Sch r Rahway
—Susan (wid Wm F) h333 2d av
Svenda John mattresswkr r677 Willow av
—Susan mach opr Diamond Expansion Bolt Co Inc r677 Willow av
Swartz Donald B (Helen H) acct Genl Motors Corp (Linden) h298 Hemlock av
Swebb Otto lab Diamond Expansion Bolt Co Inc h338 Willow
Swiderski John T platform mgr Knickerbocker Ice Co r Nutley N J
Synply Corp Chas L Borden pres Andrew J Carmichael jr sec-treas tile mfg 225 North av
Szabo Emily fctywkr Diamond Expansion Bolt Corp r450 2d av
—Margt E fctywkr Aluminum Co of Am r450 2d av
—Sophie (wid Anton) h450 2d av
Szanji Alex mach opr Aluminum Co of Am r312 North av
—John coal str Thatchers Furnace Co r312 North av
—Michl (Lydia) baker Thatchers Furnace Co h312 North av
—Michl G jr (Helen) coremkr Thatchers Furnace Co h338 North av
Szigety Anthony (Mary) ptrnmkr Wrights Airplane Co (Paterson) h220 2d av
—Edw student r220 2d av
Szilvasi John coremkr Thatcher Furnace Co r338 North av
Taggart Donald C pres-treas The Genl Cellulose Co Inc r864 Hillside av
—Frank wtchmn Genl Cellulose Co Inc r Plainfield
Takacs Steph (Helen) mach Beckley h100 Anchor pl



Polk's Bankers Encyclopedia

The Bank Directory of the World

Issued Mar. and Sept.

$15.00 Per Volume

R. L. POLK & CO. Publishers

431 Howard St. Detroit

354 4th Ave. New York

PACKARD WESTFIELD CO., INC.

Packard

Sales and Service

605 North Ave. Westfield, N. J.

Phone **WESTFIELD 2-4646**

J. D. LOIZEAUX LUMBER COMPANY
861 South Ave. Plainfield, N. J. Tel. 6-1776

Tamchak Paul (Mary) lab Sonoco Products Co Inc h435 Spruce av
Tannler Benedict W Rev (Amelia) pastor StPaul's Evangelical Church h356 Myrtle av
Taraskiewicz Chester F (Leona J) emp Aluminum Co of Am h300 Myrtle av
Taylor Cath M clk Magnus Chemical Co r424 Spruce av
—John H mgr Regal Oil Co r Newark
—Thos (Cath M) gdnr h424 Spruce av
Testa Helen clk Peter Pan (Elizabeth) r557 Willow av
—Jos (Philomena) lab h557 Willow av
—Wm lab Diamond Expansion Bolt Co Inc r557 Willow av
Tetschner Paul mach Genl Cellulose Co Inc r Rahway
Thaisz Otto (Evelyn) traffic clk Congoleum Nairn (Kearny) h227 3d av
—Theresa (wid Steph) r227 3d av
Thatcher Furnace Co Gorson Cheasley plant mgr es Center 2 s CRRofNJ
Theisz John A (Grace L; Gulf Refining Co; C) h18 2d av
Thomas Marshall M v-pres The Genl Cellulose Co Inc r310 N Euclid av
Thorn Walter A (Anna A) mgr Pittsburgh Steel Drum Co h344 Beech av
Thurston Chas atndt Purdy's Friendly Service (C) h231 North av
Tietsworth Robt M (Ann B) formn Jensen & Bedell (E) h 348 Locust av
Tiller Edw (Stephanie K) technical formn (Newark) h1 Cedar apt 3
Tillisch Rose (wid Jacob) h317 Hazel av
Tirone Jos (Vincenza) plmbr 515 South av h429 Willow av
—Michl (Kath) lab h515 South av
Titus May (wid Edw) r348 Pine av
Tobiassen Anne tchr Franklin Sch r Elizabeth
Todd Eleanor F clk (PA) r330 Locust av
—Roger R (Elsie R) filer Aluminum Co of Am h247 4th av
—Theo N (Edna M) carp Paul Johnson (C) h330 Locust av
Todisco Frank A (Lucille M) barber 350 North av h255 3d av
Tomaio Ernest H (Rose M) unloading contr 98 2d av h do
—Mary (wid Anthony) h617 Myrtle av
Tombs Chas L (Lillian) formn Wigdon & Abbott (P) h317 Hemlock av
—Helena (wid Chas) h305 South av
Tomchak Edw J (Eliz A) lab Internatl Paint Co (Union) h3 Cedar
—Harry (Stella) grinder Thatcher Furnace Co h3 Cedar
Tomczak John (Caroline) lab WPA h311 2d av
—Thos lab r311 2d av
Tomczyk Anthony (Josephine) pkr Thatcher Furnace Co h 422 North av

Commercial Savings Custody Safe Deposit
THE WESTFIELD TRUST COMPANY
Investments Foreign Trust Loans
MEMBER FEDERAL DEPOSIT INSURANCE CORPORATION

Tomczyk
—Edw lab Sonoco Products Co r422 North av
—Jean lndrywkr VanDoren's Lndry Service Inc r422 North
Toms Wm pntr r438 North av
Toth Albert W (Mary) prsr (NY) h300 North av
—Gabriel (Mary) mgr (NY) h447 4th av
—Geo mach r447 4th av
—Julius C r447 4th av
Trautwein Geo r502 3d av
Tripka Helen mach opr Rodic Rubber Co r349 Pine av
—Steph J (Evelyn) electn Thatcher Furnace Co h349 Pine
Troeber Howard clk (NY) r420 North av
—Jos W (Mary) clk (NY) h420 North av
Troupe Anna P Mrs cook Mrs Elsie A Cree r149 E 8th (R)
—Ernest cook Mrs Elsie A Cree r Elizabeth
Tulloch David dist clk Garwood Board of Education r324 Spruce av
—David (Clarice) mach opr Diamond Expansion Bolt Co Inc h324 Spruce av
—Marjory sten Bell Laboratories (NY) r324 Spruce av
Turner Ashby lab Jos F Burke Co r Plainfield N J
—Wm (Hilda) electn h446 2d av
Tvrdik Rose inspr Cigar Co (Newark) r338 Locust av
Ulbrich Josephine (wid Adam) r450 Beech av
—Florence (wid Henry) h329 South av
—Henry W (Josephine R) electn Rodic Rubber Co h225 Willow av
—Jos H die str Aluminum Co of Am r329 South av

UNION COUNTY GOVERNMENT—See Miscellaneous Section

—News Co Thos B Flynn mgr Center sw cor CRRofNJ
United States Post Office John F Dugan postmstr 349 South
Urban John (Marie) filer Aluminum Co of Am h139 South av
—Theo ship clk Sonoco Products Co r139 South av
Vagelos Thucydides H v-pres LaBelle Inc r216 Lenox av
Vanderbilt Garrett G h416 Center
—Irene E r416 Center
—Wm T supt of parks r416 Center
Vandermark Geo J (Helen C) driver h415 Myrtle av
vandeSande Jacob (Marie E) carp h444 3d av
—Jerome C (Jean E) clk Aluminum Co of Am r444 3d av
Vanetten Frances A (wid Nelson) r401 Spruce av
VanNatta Albert J (Ethel B) clk PO h333 Locust av
—Frances E sten Board of Education (W) r328 Willow av
—Ida M (wid Harvey) h328 Willow av
VanNess Isabelle (wid Wm) r10 New
VanPelt Herman A (Frances M) r317 Walnut
Venezia Dominick (Angelina) h301 Cedar
Veninato Corado (Lucy) h563 Spruce av
Vetland Theo prs opr The Genl Cellulose Co Inc r Elizabeth
Villa Angelo v-pres Villa Contracting Co (W) h269 Willow
Vines Raymond F (Elsie A) metallurgist Internatl Nickel Co (B) h352 Hemlock av
Vinio Paul (Angelina) h259 3d av
Vitale Frank hlpr Ascote Inc r Newark
Vogel Eliz r46 2d av
—John mason h46 2d av
Volturo Marie P twister A & M Karagheusian Inc (A) r235 3d av
Voros Eliz (wid Steph) r431 Spruce av
—John r431 Spruce av
Vroom Clifford S (Ada I) inspr Aluminum Co of Am h43 2d av
Wabasse Carol Mrs tchr Garwood Public Sch r Maplewood

"The DIRECTORY IS THE COMMON INTERMEDIARY BETWEEN BUYER and SELLER" A. L. Smith

MORE GOODS ARE BOUGHT AND SOLD THROUGH THE CLASSIFIED BUSINESS LISTS OF THE DIRECTORY THAN ANY OTHER MEDIUM ON EARTH

PLUMBING
PHONE
Cranford
6-1320
CHAPMAN
BROS.
Contractors
AUTOMATIC MOTOR STOKOR COAL BURNER
MASTER KRAFT Oil Burners
Day and Night Service
36 E. North Ave.
Cranford, N. J.
HEATING

Wagner Francis A (Mildred E) psngr agt Cuba Mail Line (NY) h494 4th av
Walck Jas M (Mary D) uphol Genl Motors Corp (Linden) h304 Cedar
Walker Mary fctywkr Diamond Expansion Bolt Co r115 Anchor pl
Wallden Ragnar A (Kathleen M) coremkr Thatcher Furnace Co h444 2d av
Walsh Bernard P inspr Aluminum Co of Am r261 2d av
—Jas R stock clk Standard Oil Co (Bay Way) r119 Winslow pl
WALSH JOHN M REV, Pastor StAnne Church, h315 2d av, Tel 2-3949
Walter Wm A (Margt B) slsmn h207 2d av
Walz Steph (Gizella) dyemkr Aluminum Co of Am r41 3d av
Wanat Eva r99 4th av
—Michl (Anna) lab Sonoco Products Co h99 4th av
Wanca Eva mach opr Diamond Expansion Bolt Co r63 3d av
—Frank mach opr Diamond Expansion Bolt Co r63 2d av
—John (Mary) blrmkr Foster-Wheeler Corp (Carteret) h63 2d av
—John jr student r63 2d av
—Michl (Anna) lab CRRofNJ (E) h145 Maple
Wanot Anna (wid Demetro) h78 3d av
—Frank USA r78 3d av
—Harry lab Sonoco Products Co r78 3d av
—Peter (Margt) diemkr (Newark) r78 3d av
Wansaw Michl (Anna) mach CRRofNJ (JC) h300 Myrtle av
Warcho Andrew (Anna) lab Diamond Expansion Bolt Co h 108 Anchor pl
—Frank lab Diamond Expansion Bolt Co r108 Anchor pl
—Mary fctywkr Diamond Expansion Bolt Co r108 Anchor pl
Warchol Andrew (Lillian) lab Aluminum Co of Am h417 Oak
—Demetro (Anna) lab Thatcher Furnace Co h110 Anchor pl
—Frank hlpr Schenley (NY) r110 Anchor pl
—Jacob lab CRRofNJ (JC) r417 Oak
—John lab Thatcher Furnace Co r110 Anchor pl
—Michl lab Thatcher Furnace Co r110 Anchor pl
Washington School Bertha A Mader prin 500 East
Wasowski Sophie J (wid Jos) h38 North av
—Stanley mach opr Sonoco Products Co r38 North av
Waters Anna E K (wid Walter) h202 Center
Watson Joel slsmn Lambrecht Creamery r Roselle Park
—John H (Asenath H) clk Western Elec (Kearny) h317 Myrtle av
—Neil solr Lambrecht Creamery r Roselle Park
Watt Blendina (wid Richd) r212 Center
—Dorothy E r212 Center
—Percy D (Flora M) clk h212 Center
Weber Donald r351 Myrtle av
—Margt Mrs librarian h351 Myrtle av
Weberbauer Carl (Sophie) h116 Anchor pl
Weh Fred (Emma A) gro 111 Center h338 Locust av
—Fred jr (Nancy) trucking 98 2d av h do
Weinberg Ethel R slswn Wee Moderns (W) r427 Willow av
—Louis (Ethel R) slsmn (Irvington) h427 Willow av
Weinzerl Anna (wid Arth) h347 Hazel av
—Anna (wid Edw) h351 Hazel av
—John (Bertha) mach Tidewater (Bayonne) h341 Hazel av
—Walter A r347 Hazel av
Weinzierl Raymond A (Mary) fctywkr (Jersey City) h269 Willow av
Welch Chas driver Mayfair Tailors (W) r623 Spruce av
—Everett L (Florence J) driver Union County (W) h623 Spruce av

INGRAM Inc.
● Texaco Products
● United Motors Service
● Battery Service
226 W. NORTH AVE. PHONE WESTFIELD 2-1166

Wells Jas prsr LaBelle Inc r Plainfield
Wendt Florence E waiter Blue Lantern Tea Room (Summit) r509 East
—Herman D (Mary C) coml artist 115 Nassau (NY) h509 East
—Herman D jr designer 350 5th av (NY) r509 East
Wenzel Arth tchr Garwood Public Sch r Cranford
—Louis B (Rose) carp Thatcher Furnace Co h247 4th av
—Louis G (Eliz) cabtmkr Max Harp (W) h300 Cedar
—Louis J bldg inspr Borough of Garwood r244 4th av
—Rudolph E (Sigrid A) setupmn Hyatt Roller Bearing Co (Harrison) h78 4th av
—Walter A lab Sonoco Products Co r247 4th av
—Wm L (Anna M) driver Singer Coal & Ice Co (Newark) h99 3d av
Wesighan Wm motorcycles 40 North av r5 Spruce
Whitcomb Wm (Emma S) clk Amity Lamp Shade Co h257 3d av
White Chas (Louise C) mach Western Elec Co (Kearny) h 250 Hazel av
—Florence sten CRRofNJ (JC) r250 Hazel av
—Harley A (Helen A) meat ctr Klinger's Mkt (W) h429 Willow av
—Harold R key punch opr CRRofNJ (JC) r250 Hazel av
—Kenneth C key punch opr CRRofNJ (JC) r250 Hazel av
Whitty Frank T (Lily G) acct City Service Oil Co (NY) h316 Locust av
Wicks Franklin tchr Lincoln Sch r Plainfield
Widin Edgar (Widin Metal Goods Co) r321 Elm (W)
—Metal Goods Co (Edgar Widin) 225 North av
Wiedenmayer Robt slsmn Synply Corp r Newark
Wienecke John C (Virginia E) pntr 14 2d av h do
Wiener Geo (Mary P) baker Dugan's (Newark) h113 Winslow pl
—Peter (Anna) carp h107 Anchor pl
Wigg Wm driver Cole's Exp r8 S Victor (Scotch Plains)
Wilde Geo W (Alice M) pntr (P) h461 2d av
Will Rudolph J (Dorothy A) sls supvr Borden's (Hackensack) h422 Locust av
Williams Geo J inspr Aluminum Co of Am r347 Pine av
—John G (Margt E) mach h347 Pine av
—Violet Mrs inspr Alminum Co of Am r308 North av
Williamson Albert (Anna) mach AGA (Newark) h305 North
—Albert F (Kath C) toolmkr M W Kellogg (JC) h510 Center
—Harold F (Florence E) mach clnr Aluminum Co of Am h 307 North av
Willis Clifford W v-pres-treas Diamond Expansion Bolt Co Inc r Milburn
Wilson Austin D (Anne) service sta and used cars 199 South av r11 Grove (C)
—Robt J (Mabel C) maintenancemn Diamond Expansion Bolt Co Inc h266 Willow av
Wimblinger Chas sec-treas Ascote Inc r Pompton Plains
Woidt Alf r300 Center
—Wm A (Ethel R) mach Watson Stillman (R) h300 Center

Directory Libraries

We Have on File in Our DIRECTORY LIBRARY Copies of the Directories of Practically Every City in the UNITED STATES and Canada

These are for your convenience

If you want information you are unable to procure elsewhere, call on us

R. L. Polk & Co.
Publishers
Offices in Principal Cities

The DIRECTORY IS THE COMMON INTERMEDIARY BETWEEN BUYER and SELLER

FRIGIDAIRE

E. G. SNOWDEN

Sales Service

EASY WASHERS IRONERS

Woienski Edw r304 North av
—Thos prsmn Sonoco Products Co r304 North av
—Victor (Julia) meats 304 North av h do
Woitow Geo r58 2d av
Wojcik Leo B atty Borough of Garwood r Elizabeth
Wojtkiewicz Frank h301 Cedar
—Mary (wid Jos) r301 Cedar
Wolf John W (Anna E) clk PO (NY) h333 Beech av
—John W jr clk r333 Beech av
Woodmen Circle Magnolia Grove No 32 200 North av
Woolley Kenneth D (Verna) clk Weston's (N) h106 2d av
Wright Irving (Helen) checker Am Export (JC) r400 Center
Wyckoff Robt G (Dorothy M) h269 Willow av
Wyres Horace fctywkr Phelps-Dodge (Bay Way) r515 East
—Jas H (Diana K) mach opr Aluminum Co of Am h516 Myrtle av
—Jas H jr driver Miller & Kime (Elizabeth) r516 Myrtle av
Wyss Harold filling sta (C) r546 4th av
—Peter (Eliz) h546 4th av
—Wm P atndt Harold Wyss (C) r546 4th av
Yankow Nicholas (Cath) mach Aluminum Co of Am h532 4th av
Yawlak Mary mach opr Bristol Myers (Hillside) r691 Willow
—Michl mach opr Bristol Myers (Hillside) r691 Willow av
Yawylak Frank (Mary) asmblr Thatcher Furnace Co h237 2d av
—Frank jr driller Western Elec Co (Kearny) r237 2d av
Yelka Herman (Hilda) h447 South av
Young Rolland asst mgr G C Murphy Co (W) r10 Cedar
Yuhas Barbara H waiter Select Diner r245 South av
Zabielski Charlotte clk City Service Oil Co (NY) r245 Willow av
—Jean fctywkr Diamond Expansion Bolt Co Inc r245 Willow
—Leon (Camille) lab Diamond Expansion Bolt Co Inc h245 Willow av
Zaffuto Peter (Antoinette) lab h526 Willow av
Zalowitz Morris D (Esther) pharm Central Drug Co Inc (W) h139 South av
Zande Arth A (Cath F) clk Louis K Liggett Inc (W) h267 Spruce
Zanisek Otto W (Clara A M) clk Combustion Engineering Co (NY) h353 2d av
Zappulla Anthony J (Ann D) electn (Elizabeth) h329 Hemlock av
Zboyan Michl (Eliz) lab Thatcher Furnace Co h247 2d av
Zega John (Sophie) baker 340 North av h316 do
Zeigler Kath E (wid Dennis) r227 2d av
Zeller Edmund (Marguerite) taprm 78 North av h do
Zemany Chas brkmn PRR r418 Locust av
Zenisek Wm (Anna) wtchmn LaBelle Clnrs & Dyers h98 3d av
Zignole Dominic ice puller Knickerbocker Ice Co r Newark
Zoldi Jos (Jolan) mach Diehl Mfg Co (E) h49 3d av
—Menhardt mach Diehl Mfg Co (E) r49 3d av

Wesley R. Braunsdorf Associates
• EVERY FORM OF INSURANCE •
24 Hour Service—N. J.—N. Y.—Conn.
53 ELM ST., WESTFIELD, N. J. TEL.-2-3115--2-0200; NIGHT 2-3114

POLK'S KENILWORTH DIRECTORY

1941

Copyright, 1941, by R. L. Polk & Co.

Miscellaneous Information

For information not found in this department see regular Alphabetical Section or under proper headings in the Classified Business Directory

GOVERNMENT

BOROUGH

Borough Bldg, Boulevard nr 22d

Officers

Mayor—Maxwell J Berzin
Council—Fred Pitten Pres, John Graf, Allen Knudsen, Vincent Converso, and Joseph Strack Councilmen
Assessors—Edw Biringer, Anthony Vitale, Harry Lundin Sec
Attorney—Norbert T Burke
Auditors—Fred J Stefany & Co
Chief of Fire Department—Wm VonOhlen
Chief of Police—Geo D Conklin
Clerk—Earl Pollack
Engineer—J Wallace Higgins
Overseer of Poor—Jennie F Denellos
Tax Collector and Treasurer—Leroy Glendinning
Recorders Court—Wm Bruder recorder
Welfare Director—Jennie F Denellos
Tax Clerk—Frances L Condon
Board of Health—Carl Arnecke Pres, Wm Lister Sec, Geo Kernan, Peter Bizin, Michl Vitale and Danl Kerr members

POST OFFICE

24 N 20th

Postmaster—Walter F Hoagland

MAILING LISTS
COMPLETE
ACCURATE
FOR ANY LOCALITY
Write for Our LIST OF LISTS
R. L. POLK & CO.
PUBLISHERS
Offices in Principal Cities
We make up Special Lists

℞
D DARBY U G S •
Phone
WESTFIELD
2-1198
℞

POLK'S
KENILWORTH
Street and Avenue Guide
1941

Copyright, 1941, by R. L. Polk & Co.

ARTHUR TERRACE—From 50 Newark av north
BLOOMINGDALE AV—From Faitoute av west continuation of Vernon av
BOULEVARD—From west end of Galloping Hill rd west
CLINTON AV—From Michigan av east 2 south of Boulevard
COLUMBIA AV—From Boulevard south 1 west of Ninth (formerly S Eighth)
CROSS—From Washington av and 19th northwest
EIGHTEENTH N—From Boulevard north 1 east of McKinley School
EIGHTH N—From Boulevard north 1 west of Eleventh
EIGHTH S—Name changed to Columbia av
ELEVENTH N—From Boulevard north 1 west of Twelfth
FAIRFIELD AV—From Faitoute av east 1 north of RR
FAITOUTE AV—From borough line at south end of Michigan av northwest
FIFTEENTH N—From Monroe av north 1 west of Sixteenth
FOURTEENTH N—From Boulevard south 1 west of Seventeenth
GALLOPING HILL ROAD—From end of Boulevard southeast
KINGSTON AV—From Michigan av east 1 south of Boulevard
LAFAYETTE AV—From north end of Seventeenth west
LAUREL AV—From 50 S Twenty-first west
MARKET—From Boulevard south 1 east of Michigan av
MICHIGAN AV—From Faitoute av near south borough line north
MONMOUTH AV—From Michigan av east 3 south of Boulevard
MONROE AV—From Michigan av west 1 north of Washington av
NEWARK AV—From 50 S Twenty-first east
NINETEENTH N—From Boulevard north 2 west of Twenty-first
NINETEENTH S—From Boulevard south 2 west of Twenty-first
NINTH—From Monroe av north 1 west of Tenth
ORANGE AV—From Newark av south a continuation of S Twenty-first
PASSAIC AV—From Orange east 1 south of Newark av
RICHFIELD AV—From Michigan av east 6 south of Boulevard
ROSELLE AV—From Faitoute av west continuation of Woodland av
SEVENTEENTH N—From Monroe north 1 west of Cross
SEVENTEENTH S—From Harding High School on Boulevard south

INGRAM Inc.
● Texaco Products
● United Motors Service
● Battery Service
226 W. NORTH AVE. PHONE WESTFIELD 2-1166

SEVENTH N—From Boulevard north 1 west of Eighth
SHERIDAN AV—From Twenty-first west 1 north of Monroe av
SIXTEENTH N—From Monroe av north 1 west of Seventeenth
SUMMIT AV—From Faitoute av east 1 north of Union av
TENTH N—From Monroe north 1 west of Eleventh
TWELFTH N—From Boulevard north 1 west of Fourteenth
TWELFTH S—From Boulevard south 1 west of 14th
TWENTIETH N—From Boulevard north 1 west of Twenty-first
TWENTIETH S—From Boulevard south 1 west of Twenty-first
TWENTY-FIFTH—From 50 Newark av south
TWENTY-FIRST N—From Boulevard north 1 west of Borough Hall
TWENTY-FIRST S—From Boulevard south 1 west of Borough Hall
TWENTY-FOURTH N—From Boulevard north 1 west of Michigan av
TWENTY-SECOND N—From Boulevard north 3 west of Michigan av
TWENTY-SECOND S—From Boulevard south 2 west of Michigan av
TWENTY-THIRD N—From Boulevard north 2 west of Michigan av
TWENTY-THIRD S—From Boulevard south 1 west of Michigan av
UNION AV—From Michigan av west 1 north of Vernon av
VERNON AV—From Faitoute av east 1 north of Woodland av
WASHINGTON AV—From Michigan av west 1 north of Boulevard
WOODLAND AV—From Faitoute av east 1 north of Fairfield av

YOUR CITY DIRECTORY
MIRRORS THE Industrial Life of your CITY

FRIGIDAIRE
E. G. SNOWDEN
—
Sales
Service

EASY
WASHERS
IRONERS

POLK'S
KENILWORTH
DIRECTORY
1941

Copyright, 1941, by R. L. Polk & Co.

For Lists of Abbreviations see pages 24 and 25

Alphabetical List of Names

Adams Arth (Thelma) carp h N 9th nw cor Monroe av
Adrion Carl sec Natl Tool & Die Co r Union N J
Aker Jas lab r Wm H Gerhart
Alko Jos (Jane) lab h Monmouth av ne cor Michigan av
Allcroft Jas emp Standard Oil Co h10 Bloomingdale av
Allen Thos F (Edna V) lab h50 S 23d
—Thos F jr student r50 S 23d
Ambis Eliz fctywkr r11 Bloomingdale av
—John (Bertha) mach Singers (E) h11 Bloomingdale av
—John jr lab r11 Bloomingdale av
American Laundry Machinery Co Walter W Baldwin mgr Monroe sw cor 7th
—Stores Co Jos Bickunas mgr ns Boulevard 2 w 22d
Amoroso Buster lab r Frank Amoroso
—Frank (Marie) lab Rahway Valley RR h N 14th se cor Monroe av
—Jas lab r Frank Amoroso
—Sarah fctywkr r Frank Amoroso
Anderson Albert (Thelma A) slsmn h14 Michigan av
—Jos W (Beulah) produce dlr h ss Galloping Hill rd 1 w borough line
—Ove atndt Claude Butler r Springfield N J
Anschuetz Hildur Mrs ins agt r220 N 20th
Anthony Edgar (Essie) lab h N 16th ne cor Monroe av
—Howard (Naola) lab h52 N 10th
—Wm G (Beatrice) cement wkr h N 9th ne cor Lafayette av
Antrobus Beryl tchr Harding Sch r22 Cross
—Josephine (wid Wm) h3 Cross
—Myra D librarian Free Public Library r3 Cross
Arlt Paul W (Anna) pntr h ns Union av 3 e Michigan av
Arndt Alice K Mrs (Arndt & Schmidt) h13 Bloomingdale av
—Edw L (Alice K) electn h13 Bloomingdale av
—& Schmidt (Mrs Alice K Arndt Mrs Elfriede Schmidt) restr Boulevard nw cor 21st
Arnecke Carl (Anna) sta eng Am Lndry Mach Co h Boulevard sw cor 21st
Arnold Jos (Mary) lab h ns Woodland av 1 e Faitoute av
Arnone Salvatore (Nancy) mach Ardell (N) h ns Fairfield av 1 E Faitoute av
Arthur Allen H (Helen M) atndt O'Brien's Service Sta (C) h ws Arthur ter 1 n Newark av
—Edw (Grace) h Michigan av nw cor Union av
—Jas (Violet S) slsmn h51 Newark av
—Jas jr clk (NY) r51 Newark av

Gray Inc.
318 Broad Street
Phone Westfield 2-0143
MORTICIANS
106 N. Union Avenue
Phone Cranford 6-0092

Arthur
—Jean D clk r52 Newark av
—Mary A (wid Jas) r51 Newark av
—Paul C (Irene D) constable h52 Newark av
—Wm (Marian) clk Pub Service Co h48 Newark av
Askins Anna Mrs h51 N 10th
—David lab r51 N 10th
—Harry lab r51 N 10th
ASSOCIATION OF NORTH AMERICAN DIRECTORY PUBLISHERS, E J Loranger Sec, 354-360 4th av, New York City, N Y, Tel Caledonia 5-8500
Bachman Ennis W mgr Carpenter Steel Co r Maplewood N J
Bahl Edw (Hedwig) mech h35 N 8th
Bailey Ernest (Iola) lab h ws N 11th 2 n Monroe av
—Jos H (Eleanor) musician h84 Newark av
Bartelle Jos J office mgr Volco Wire Co r Roselle N J
Basket Geo (Beatrice) mach h es N 15th 2 n Lafayette av
Bates David W (Ellen E) h16 Newark av
—David W jr auto mech r16 Newark av
—Edith M r16 Newark av
—Phoebe clk Home Ins Co (NY) r16 Newark av
Battagala Dominick (Josephine) gro 34 N 20th r Roselle N J
Baumbach Fritz (Charlotte) chemist h es N 11th 1 n Monroe
Beck Edwin J clk Loyalty Group Ins Co (N) r49 Newark av
—Herman A (Edna F) formn Waterman Pen Co (NY) h49 Newark av
Benintente Patrina beauty shop ss Boulevard 2 w 20th h do
Benko Geo (Alma) mach Widin Metal Goods Co (G) h43 N 10th
Berenson Manuel tap room ns Boulevard 2 w 21st r Newark
Bernana Saml (Sarah) lab h N 16th sw cor Monroe av
Bernard Albert (Emily) mach h ss Fairfield av 4 e Faitoute
Bertolotti Albert taproom 50 N 20th h32 do
Berzin Maxwell (Ann) mayor Borough of Kenilworth h45 N 22d
Betau Chas (Beatrice P) carp h42 S 23d
Beth David Cemetery ns Boulevard 1 w Galloping Hill rd
Beurer Jos (Mary) brklyr h Boulevard sw cor 21st
Bingham John lab r Robt Driver
Biringer Edw (Kath) janitor Harding Sch h N 21st nw cor Monroe av
—Edw musician h55 N 22d
Bitale Fred (Rita) driver h17 N 20th
Bizink Peter J (Grace) teleg opr WUTelCo h44 N 23d
Blunck Carl J (Eleanor M) printer Union Register (U) h29 Vernon av
Bluy Marcella (wid Frank) h51 Washington av
Bogacz John fctywkr Genl Cellulose Co Inc
BOROUGH HALL, ns Boulevard 3 w 22d
BOROUGH OF KENILWORTH—(See Kenilworth—Borough of)
Bourquin Geo J (Florence E) acct h38 S 23d
Bower Booker (Thelma) lab h N 17th sw cor Monroe av
Brady Norman student r45 N 10th
—Walter lab h45 N 10th
—Wm C lab r45 N 10th
Branham Eular (Janie) lab h N 12th se cor Lafayette av
Brode Walter (Charlotte) brklyr h ws S 22d 2 s Boulevard

REAL ESTATE SERVICE
• JENNIE TAYLOR •
Insurance
•
Phone Cranford 6-0675



Polk's Bankers Encyclopedia

The Bank Directory of the World

Issued Mar. and Sept.

$15.00 Per Volume

R. L. POLK & CO.
Publishers

431 Howard St. Detroit

354 4th Ave. New York

WESTFIELD FEDERAL SAVINGS & LOAN ASSOCIATION

SAVINGS AND INVESTMENT ACCOUNTS

Federally Insured Up to $5,000 — Ideal For Investment of Legacies, Trust Funds, Business Reserves, Etc.

Westfield Federal Savings & Loan Association Westfield, N. J.

30 East Broad St. Tel. 2-4500

Brodsky Ann Mrs confr ns Boulevard 4 w 22d h do
—Saml (Ann) h ns Boulevard 4 w 22d
Brown Florence traffic mgr France Campbell & Darling Inc r Brooklyn N Y
—Gertrude Mrs clk Free Public Library h ns Fairfield 2 e Faitoute av
—Lester H (Gertrude) clk h ns Fairfield 2 e Faitoute av
—Lucius (Anna) lab h5 N 7th
Bruce Virginia clk Westons Instrument Co (N) r65 Newark
Bruder Wm (Ruth) recorder Borough of Kenilworth h es S 22d 2 s Boulevard
Brueckner Ruth D clk Park Bakery (RP) r39 S 23d
Burke Norbert T atty Borough of Kenilworth r Westfield N J
Burrasca Jos (Fannie) lab h N 11th se cor Lafayette av
—Pauline Mrs r 17th
Busch Jos (Tillie) h33 N 23d
Butler Claude H (Mae F) filling sta ss Boulevard 1 w Michigan av h26 S 23d
Cacia Anthony (Mary) dye mixer (Phila Pa) h206 Washington av
Cammarota Salvator drugs Boulevard nw cor 22d h do
Capece Emily student r59 Maplewood av
—Nicholas clk PO r59 Maplewood av
—Veto (Philomena) lab h59 Maplewood av
Capone Virginia fctywkr Simmons Co (E) r20 N 19th
Carboy John J (Susan) emp Western Elec Co h53 Newark av
Cardella Angelo (Cath) h51 Washington av
—Jennie pkr Papyrus Co r Salvatore Cardella
—Julia mach opr r9 N 21st
—Matia (Rose) h9 N 21st
—Rose pkr McGregor Co (S) r Salvator Cardella
—Salvator (Carmella) h ws N 11th 3 w Monroe av
Carpenter Steel Co Ennis W Bachman mgr ss Boulevard 2 e Market
Casler Dorothy r Geo E Casler
—Geo E (Evelyn) uphol h ss Fairfield av 1 e Faitoute av
Casseo Thos (Jennie) mach h Washington av se cor 20th
Cave John H (Celia E) driftsmn Singer Mfg Co (E) h49 N 22d
Cerniglia Angelo lab r37 N 19th
Chester Oscar lab r58 Monroe av
—Sol (Mattie) lab h58 Monroe av
—Walter lab r58 Monroe av
Ciravola Anthony (Jecomena) barber 204 Washington av h do
Ciravolo Michl (Mary) trucker r Fritz Baumbach
—Saml (Marian) lab r Fritz Baumbach
Cirillo Mary smstrs (RP) r27 N 20th
Clafery Geo (Esther) lab h51 Washington av
Clark Aaron H (Ethel G) mechl eng Paprus Co h57 Newark
—Geo A pass agt Rahway Valley RR Co r Union N J
—Lacy (Quany) lab h N 11th nw cor Lafayette av
—Mahlon S & Co clk Sears Roebuck & Co (NY) r57 Newark
—Wm C (Marjorie) clk Sears Roebuck & Co (N) r50 S 23d
Cliff Geo A clk A&P Super Mkt (W) r81 Newark av
—Roseanna fctywkr r81 Newark av
—Walter (Anna) mach h81 Newark av
Coates David sec Volco Wire Co r Roselle N J
—Norman treas Volco Wire Co r Roselle N J
Collins Gilbert electn r104 Michigan av
—Joanna (wid Oliver) h104 Michigan av
—Richd orderly Greystone Park Hosp r104 Michigan av
Condon Frances L tax clk Borough of Kenilworth r50 Newark av
—Warren jr mach Eagle Tool Co (N) r50 Newark av

Gray Inc
318 Broad Street
Phone Westfield 2-0143
MORTICIANS
106 N. Union Avenue
Phone Cranford 6-0092

Conklin Geo D (Anna M) chf of police Borough of Kenilworth h215 N 21st
—Harold D (Claire) h220 N 21st
—Heber (May) mach Am Can Co (N) h14 S 23d
—Mary E sten Leavitt & Talley (E) r216 N 21st
—Nathaniel M r216 N 21st
—Wm E student r215 N 21st
Converso Jessie (wid Jos) h ws N 15th 1 n Lafayette av
—Louis r Mrs Jessie Converso
—Vincent clk Am Mut Ins Co (N) r Mrs Jessie Converso
Cooper Lester H (Veronica D) mechl eng (NY) h49 S 23d
Corcione Frank (Constance) lab h es N 9th 1 n Monroe av
—Jos lab r Frank Corcione
Costanzo Jos (Josephine) lab h45 S 21st
Costello John H (Mary E) chemist h ss Union av 3 e Michigan av

COUNTY GOVERNMENT—See Miscellaneous Section

Crane Harry B r59 Michigan av

CRANFORD FLOWER SHOPPE (Mrs Grace E Dehmer), Flowers and Plants for All Occasions 107 N Union av (Cranford), Tel Cranford 6-1032, Night Calls Cranford 6-2118 (For further information see left top lines)

Crown Jos C (Anna L) asst formn Central RR h39 S 23d
Cullis John (Virginia) carp h59 Passaic av
Daniello Thos (Carmella) lab h N 14th ne cor Monroe av
Darling Ivan L v-pres France Campbell & Darling Inc r Cranford N J
Davey Fred (Zoe) crane opr h5 N 7th
—Fred jr lab r5 N 7th
—Freda lndry wkr r5 N 7th
David Chas F (Margt V) supt h47 S 23d
Davis Edith Mrs mach opr r206 Washington av
—Frank L jr (Josephine S) mechl eng h47 Arthur ter
DeBoer Henry (Stella) slsmn h58 N 22d
Dellar Jennie h18 S 23d
Denellos Jennie F welfare dir Borough of Kenilworth r18 S 23d
DiFabio Frank (Josephine) brklyr h Washington av nw cor 20th
DiMairio Angelo lab r37 N 19th
—Jos wirewkr Volco Wire Co r37 N 19th
Distefano Chris tap rm Michigan av sw cor Fairfield av r Roselle Park N J
—John h Michigan av sw cor Fairfield av
Donaldson Wilbur F (Dorthea K) mach Leiman Bros (N) h 70 Newark av
Donavan Gordon I supt Volco Wire Co r Plainfield N J
Dornida Herman (Anna) h88 Newark av
Dowd Chas A v-pres Graceland Management Corp r West Orange N J
—Thos A pres Graceland Management Corp r Livingston N J
Downey Thos J (Julia C) civ eng h 19th nw cor Boulevard
Driver Robt (Corene) tap rm N 17th sw cor Monroe av h do

DUNN AUTO SALES INC, Harry A Dunn Pres, Abe Lewis Sec-Treas, DeSoto and Plymouth Motor Cars Dealers, Sales and Service 309-11 E North av (Westfield), Tel Westfield 2-1507 (For further information see left top lines and page 3 Buyers' Guide)

REAL ESTATE SERVICE
• JENNIE TAYLOR •
Insurance
•
Phone Cranford 6-0675

CR-6-1032 NITE-CR-6-2118
Cranford Flower Shoppe
GRACE E. DEHMER, Prop.
Flowers by Wire 107 North Union Avenue Cranford, N. J.

Durrell Eliz nurse Harding and McKinley Schls
Easton David (Gladys A) mach oprr Bristol Myers Co (Hillside) h59 Newark av
Eger Louis J (Stella R) lab h9 Michigan av
ELIZABETHTOWN CONSOLIDATED GAS CO (Westfield Division), Paul S Storch Mgr, 205 E Broad (Westfield), Tel Westfield 2-0040 (For further information see front cover and page 14 Buyers' Guide)
Engelhart Karl (Gisa) mach h20 Newark av
Erdody Nick F h56 Newark av
Evans Kenneth (Ann V) diemkr Am Can Co (N) h es Columbia av 10 s Boulevard
Fairchild Clayton (Helen) lab h N 12th av nw cor Monroe av
—Ziba r Clayton Fairchild
Faison D West supt Lock Joint Pipe Co r Hillside N J
Falkinburgh Claire r11 Richfield av
—Tilden (Anna) mach h11 Richfield av
Fanarjian Mabel clk Prudential Ins Co of Am (N) r224 N 20th
—Richd J (Mabel E) driver N J Bell Tel Co h224 N 20th
Fevola Michl (Rose) lndrywkr (Roselle Pk) h10 Washington
—Vincent lab r10 Washington av
Fink Emily B Mrs r John W Haworth
—Leon r John W Haworth
Finkel Howard (Mildred) wire drawer Volco Wire Co h17 Richfield av
Finkle Paul auto mech h27 Vernon av
FIRE DEPARTMENT—(See Kenilworth—Borough of)
First Baptist Church ws N 8th 4 n Boulevard
—United Brethren Church S 21st
Fisher Fred W (Marie) mach r76 Passaic av
—Wm (Rose) mach Genl Elec Co (NY) h100 Newark av
Fitz Emil (Matilda) mach Worthington Pump Co (H) h53 N 22d
Fitzpatrick Frank P (Minnie) clk h38 N 19th
Flanagan Ellen Mrs h73 Passaic av
—Eug clk (JC) r73 Passaic av
—Geo mach (U) r73 Passaic av
—John clk (NY) r73 Passaic av
—Thos installer (P) r73 Passaic av
Flied Adolph (Marie) mach Pureolator Co (N) h94 Newark
Flynn Paul (Marion) slsmn h58 Newark av
Foley Wm supt France Campbell & Darling Inc r Roselle Park
Folks Lucy Mrs r3 N 7th
France Campbell & Darling Inc T Jay France pres Ivan L Darling v-pres Chas Patterson sec-treas es Michigan av 1 n Monroe av
—T Jay pres France Campbell & Darling Inc r Brooklyn N Y
Fredrickson Evon (Tora) ptrn mkr h es Columbia av 9 s Boulevard
French Madeliene tchr McKinley Sch r Elizabeth N J

THE WESTFIELD TRUST COMPANY
Member Federal Deposit Insurance Corporation
OFFERS EVERY MODERN BANKING SERVICE

Fritche Eric mach r20 Newark av
Fronhofer Leonard (Ida) baker h N 15th se cor Lafayette av
Furze Armond O (Elsie) welder Carpenter Steel Co h23 N 21st
Gaeckle Herman H (Olive) driver h2 Bloomingdale av
Gallagher Jennie Mrs r Martin Hildebrand
Galloping Hill Golf Course Galloping Hill rd
Gardner Larry H brick-tile N 15th sw cor Lafayette av h Nutley N J
Gaughan Warren (Anna) pipe ftr Standard Oil Co h50 Newark av
Geiger Russell (Dorothy) lab r39 Michigan av
Genander Wm formn Am Ldy Mach Co r25 N 23d
Geores Eric (Gertrude K) plmbr h39 Michigan av
George Jas H (Christina M) mach Papyrus Co h75 Newark
—Jas R clk Amity Lamp Co (G) r75 Newark av
—Jos (Dorothy) slsmn h58 Newark av
—Ruth H emp Amity Lamp Co (G) r75 Newark av
Gerhart Raymond lab r Wm E Gerhart
—Wm E (Lillian C) firemn Am Lndry Mach Co h N 10th nw cor Lafayette av
—Wm H (Lina A) lab h N 10th nw cor Lafayette av
Gering Herman mgr Gering Products Inc r126 Goldsmith av (N)
—Products Inc (br) Herman Gering mgr plastics west end Monroe av
Gillings Howard (Sara E) ofc mgr Fawcett & Co (NY) h69 Newark av
Glendinning Leroy real est ns Boulevard 3 w 22d h221 N 21st
Gluck David auto repr Boulevard sw cor 20th r96 Passaic av
Glynn Alf W (Anna C) slsmn Aluminum Co of Am (G) h65 Newark av
—Alf W jr asmblr Genl Mtrs Co (L) r65 Newark av
—Florence V tel opr N J Bell Tel Co (C) r65 Newark av
—Jas V slsmn Aluminum Co of Am (N) r65 Newark av
Golden Jos h42 N 20th
Gorczyca Jos gro 96 Michigan av h do
Gospel Hall Newark av and 23d
Gow Alice clk (NY) r206 N 20th
—Grace tchr Pub Schs (B) r206 N 20th
—Jos h206 N 20th
Graceland Management Corporation (Graceland Memorial Park), Thos A Dowd pres Chas A Dowd v-pres Albert E Young sec ns Galloping Hill rd near borough line
—Memorial Park ns Galloping Hill rd near borough line
Gradis Helen Mrs ironer Nicholas Meleski (W) r77 Passaic av
Great Atlantic & Pacific Tea Co Clarence W Terry mgr Boulevard ne cor 21st
Griem Fredk (Lillian) slsmn Swan Co (C) h ns Passaic av 3 e 23d
Grippo Allen (Mary) clk State h84 Monroe av
—Anthony (Rila) ins agt h41 N 20th
—Frank (Laura) lab h N 17th se cor Monroe av
—John L (Beatrice) inspr Rahway Valley Joint Meeting h N 9th sw cor Lafayette av
Gross Walter (Mary) lab h7 Vernon av
Grossi John (Caroline) ctr r Attilio Rosati
Gunther John (Frances) driver Seaboard Freight (N) h12 Newark av
Gutman Alice R sten Prudential Ins Co (N) r35 S 23d
—Richd W clk Union Trust Co (C) r35 S 23d
Gutmann Richd M (Ethel M) bkpr Union County Trust Co h35 S 23d

The Westfield Leader

Westfield's Leading Newspaper

Every Thursday

50 Elm St.

Phone Westfield 2-4407

VISWAT'S DAIRY

Famed For Faithful Service Since 1909

235 W. NORTH AVE. (W)

Tel. W-2-0620



Polk's Bankers Encyclopedia

The Bank Directory of the World

Issued Mar. and Sept.

$15.00 Per Volume

R. L. POLK & CO. Publishers

431 Howard St. *Detroit*

354 4th Ave. New York

WESTFIELD FEDERAL SAVINGS & LOAN ASSOCIATION

SAVINGS AND INVESTMENT ACCOUNTS

Federally Insured Up to $5,000 — Ideal For Investment of Legacies, Trust Funds, Business Reserves, Etc.

Westfield Federal Savings & Loan Association Westfield, N. J.

30 East Broad St. Tel. 2-4500

Hall America E Mrs r57 Michigan av
—Eliz maid r57 Michigan av
—Gerard W (Patricia) clk PO (NY) h57 Michigan av
Hallbert Curtis hlpr Federal Strip Co (N) r55 Newark av
Hannon Robt J (Ethel J) clk Am Can Co (N) h17 N 21st
Harding School ns Boulevard 1 w 17th
Harris Albert (Wilhelmina) clk Seagers (C) h ns Fairfield av 1 e Michigan av
Hartman Ernest F pres Protexol Corp r Amityville N Y
Havelka Christine Mrs gro Boulevard ne cor 7th h do
—Mary lndry wkr r Edw J McCarthy
Haworth John W (Lena) lab h Galloping Hill rd
Hegewald Frank (Harriett) carp h86 Newark av
Heinke Wm (Helen) h48 Union av
Helms Frank (Madalin) printer (N) h ws Columbia av 5 s Boulevard
Henderson Thos J Rev h3 N 7th
Heussner Edw (Anna) janitor h62 Passaic av
Heyman Horace W pres-treas Heyman Mfg Co r Short Hills N J
—Mfg Co Horace W Heyman pres-treas Fred Klump jr v-pres-sec metal stamping es Michigan av 1 s Monroe av
Higgins David F (Edna A) clk Central RR h41 S 23d
—J Wallace eng Borough of Kenilworth r Roselle Park N J
Hildebrand Fred r Martin Hildebrand
—Martin (Anna) h N 18th ne cor Monroe av
Hiller Austin (Eliz) oil burners r21 N 21st
—John carp h40 N 21st
Himpele Isadore G (Emily) slsmn h93 N 23d
Hirsh Allen M pres Lock Joint Pipe Co r Montclair N J
Hoagland Frances r2 Michigan av
—Walter F postmaster Post Office h2 Michigan av
Hoesly Eliz D sten Dave's Service Sta r43 S 21st
—Ralph J (Josephine E) reprmn County h43 S 21st
Hofstetter Julius treas Natl Tool & Die Co r Carlstat
Hubinger Benj (Janet S; Hub Hdw Co) (U) h50 S 23d

INDUSTRIAL LOAN SOCIETY INC, John E Pitcher Mgr, Personal Loans, All Plans 142 E Front (Plainfield), Tels Plainfield 6-1215 and 6-1216 (For further information see back cover and page 17 Buyers' Guide)

Infantino Peter (Caroline) h136 N 19th
Innocenti Chas (Anna) cond Penna RR h15 N 21st
Izzo Salvator (Mary) lab h4 Michigan av
Jackson Albert (Earlean) lab h N 8th sw cor Lafayette
—Walter J lab r45 N 10th
James Frank W pres-sec Kenilworth Laundry Co r Louis M James
—Louis M (Kittie) sec-treas Kenilworth Laundry Co h ws S 22d 1 s Boulevard
Jansco Chas (Amelia) driver Crowder (U) h N 17th sw cor Lafayette av
—Theresa (wid Louis) h N 17th se cor Lafayette av
Jennings Herbert C (Theresa M) electn h Boulevard nw cor 23d
Joest Emily clk Economy Dry Goods Store (W) r19 Ridgefield av
Johanson Harry R (Evelyn J) lab h120 N 20th
Johnson Gus (Anna) wtchmn Watson Stellman Co (Roselle) h220 N 20th
—H Marie r135 N 19th
—Louis M (Martha M) driver Volco Wire Co h89 Newark av
—Warren S (Etta H) mach Am Lndry Mach Co h135 N 19th
Johnston Edw (Bertha) pntr h ns Richfield av
Jonas Helen (wid Steph) h N 8th nw cor Lafayette av

J. S. IRVING COMPANY.
NORTH AT CENTRAL AVE. WESTFIELD, NEW JERSEY
LUMBER — MILLWORK — MASON'S MATERIALS
COAL — COKE — FUEL OIL — OIL BURNERS
"Headquarters for Home Improvements" Tel. 2-3030

Jones Leslie lab r Peter Martinoff
—Wm (Oma) porter N Y Central RR h436 Michigan av
Kaiser Emil (Lena) mach Singer Mfg Co (E) h36 N 10th
—Emil jr wldr Singer Mfg Co (E) r36 N 10th
—Hermann mach Singer Mfg Co (E) r36 N 10th
—Lena r36 N 10th
—Wm lab r36 N 10th
Kansky Kath sec Gray Inc (C) r Kingston av
Kelly Danl P (Marie H) wtchmn Volco Wire Co h115 N 19th
—Michl (Myrtle) mach Am Lndry Mach Co h161 Washington av
—Veronica E sten (N) r119 N 19th
—Walter J USA r115 N 19th
Kenilworth Baptist Church 13th and Sheridan av

KENILWORTH—BOROUGH OF

BOROUGH HALL, ns Boulevard 3 w 22d
Attorney Norbert T Burke Borough Hall
Auditors Fred J Stefany & Co Borough Hall
Board of Health Carl Arnecke pres Wm Lister sec Geo Kernan Peter Bizink Michl Vitale and Danl Kerr members Borough Hall
Clerk Earl Pollack Borough Hall
Council Fred Pitten pres John Graf Allen Knudsen Vincent Converso Jos Strack councilmen Borough Hall
Engineer J Wallace Higgins Borough Hall
Fire Department Wm VonOhlen chief Washington av
Free Public Library Myra D Antrobus librarian Boulevard ne cor 22d
Mayor Hon Maxwell J Berzin Borough Hall
Overseer of the Poor Jennie F Denellos Borough Hall
Police Department Geo D Conklin chf Borough Hall
Recorders Court Wm Bruder Borough Hall
Tax Clerk Frances L Condon Borough Hall
Tax Collector and Treasurer Leroy Glendinning Borough Hall
Welfare Director Jennie F Denellos Borough Hall

Kenilworth Button Mfg Co Leon Neuman mgr Market 2 s Boulevard
—Gospel Chapel 80 Newark av
—Laundry Co Frank W James pres-sec Wm Platt v-pres Louis M James treas west end Monroe av
—Methodist Church N 20th ne cor Monroe av
Kernan Geo F (Bertha G) trucker h48 N 21st
Kerr Danl (Margt) wire drawer Volco Wire Co h ss Fairfield av 4 e Faitoute av
—Harold C (Eliz) oil burner servicemn r81 Newark av
King Thessalonia (Flora) lab h32 N 10th
Kingman Martin (Anna M) auto mech h62 Woodland av
Kish Eliz clk r es Faitoute av
—Nellie A (wid John) r es Faitoute av
Klumpp Fred jr v-pres-sec Heyman Mfg Co r Union
Knapp Ernest (Lottie) radio opr h14 N 19th
—John (Caroline) lab Pub Service Co h7 Bloomingdale av
Knudson Allen (Kath R) plmbr h17 N 21st
Koerner Jas asmblr Genl Motors Corp (L) r11 N 21st
—Theo ship clk DuPonts (L) r11 N 21st
Kolin Carl (Amanda) mach Am Can Co (N) h ss Fairfield 2 e Faitoute av

PRINTING
Phone WE 2-5585
Fine Social and Commercial Printing...
Prompt Service
Full Count
Right Prices
•
Advertising Novelties
•
PROGRESSIVE PRINTERS
206 North Av. W.
WESTFIELD, N. J.

YOUR CITY DIRECTORY
MIRRORS THE Commercial Life of your CITY


Dunn Auto Sales, Inc.
DE SOTO and PLYMOUTH MOTOR CARS
Authorized Sales and Service
309-311 E. North Ave. Phone Westfield 2-1507


Kopper Ludwig (Josephine) electn h N 17th se cor Lafayette av
Koza Antony (Helen) mach Central RR of N J h732 Faitoute
Krueger Howard student r74 Newark av
—Max (Christine) jwlr h74 Newark av
—Robt electn r74 Newark av
Kuhn Fred (Elsie) mach h N 17th nw cor Monroe av
Kusta Walter (Helen) lab h23 N 21st
Lamb Thos (Blondina) auto mech h8 Boulevard
Lamm Margt bkpr (R) h60 Newark av
Langbein Carrie L r Fred Longbein
—Fred (Carrie L) metal wkr h ns Galloping Hill rd 1 w Graceland Memorial Park
—Fred H metal wkr r Fred Langbein
Lanphere Nellie (wid Fremont) r14 Michigan av
Lawler Edw bkpr France Campbell & Darling Inc r Brooklyn N Y
Lederman Chas (Sophia) pntr h124 Michigan av
Ledinek Fred (Fortune) clk Richards (JC) h14 Newark av
Lee Fredk J lab r115 N 19th
—John W dry gds ns Boulevard 2 w 21st h do
—Wilbur O lndry wkr Kenilworth Lndry r115 N 19th
Lehnhart Peter wldr Carpenter Steel Co r216 N 21st
Leikauskas Adolph (Minnie) soap mixer Proctor & Gamble (Port Ivory N Y) h N 15th ne cor Lafayette av
Leschinske Albert (Bertha) carp h38 N 21st
—Frank carp r38 N 21st
—Jacob h N 21st nw cor Monroe av
—Ruth cash Moretta Beauty Shop (E) r Jacob Leschinske
Letsch Wm (Hedwig) carp h39 N 23d
Levin Abr (Jessica) furn 1 Michigan av h do
Ley Eug F student r76 Passaic av
—Louise Mrs h76 Passaic av
—Walter J USM r76 Passaic av
Liebe John K pntr r36 S 23d
—Jos (Kath C) mach RCA h36 S 23d
Lischenske Helen r38 N 21st
Lobenthal Josephine C fcty wkr r41 S 21st
Lock Joint Pipe Co Inc Allen M Hirsh pres Francis F Longley v-pres Jas E Longley sec sewer pipe ns Fairfield av 2 e Michigan av
Loder Edwin C (Madalin) mach Eclipse Co h1 Bloomingdale
Loessel Albin mach Singers (E) r49 Union av
—Paul (Barbara) mach Singers (E) h49 Union av
Lohman Arth lab r229 N 21st
—Chas lab r229 N 21st
—Chris H (Helen C) ins agt Prudential Ins Co of Am h229 N 21st
—Herman USM r229 N 21st
—Robt atndt Standard Oil Co r229 N 21st
Longi Marian Mrs h37 N 19th
—Michl (Sadie) lab r37 N 19th
Longley Francis F v-pres Lock Joint Pipe Co r Maplewood
—Jas E sec Lock Joint Pipe Co r Verona
Longo Nicholas (Rose) leather wkr (RP) h N 17th ne cor Monroe av
Lovercheck Anna student r220 N 20th

Stein Bloch Clothes Stetson Hats
JOHN FRANKS
Men's Apparel
Manhattan Shirts WESTFIELD • PLAINFIELD Nunn-Bush Shoes

Lugara Antonio (Frances) lab h26 Washington av
—Dominick (Antoinette) h es N 18th 4 n Monroe av
Lumino Camello r135 N 20th
—Dominick wire wkr Volco Wire Co r135 N 20th
—Mary mach opr r135 N 20th
—Salvator (Angelina) lab h135 N 20th
—Thos lab r135 N 20th
Lynch Dolores tchr McKinley Sch r Newark
MacDonald Arth (Myrtle) guard County Jail h21 N 21st
MacFall Ruth tchr McKinley Sch r Dover
Machoone Dorothy fcty wkr (RP) r25 N 20th
—Frances fcty wkr (RP) r25 N 20th
—Saml (Rose) shoe repr 25 N 20th h do
Machrone Dorothea Mrs r38 N 20th
—Umberto (Josephine) mach Am Can Co (N) h38 N 20th
MacKenzie Fred G (Edith G) slsmn h44 Arthur ter
MacLean Alex J (Clara E; A MacLean Co; E) h63 Passaic av
Madden Ada mach Gehring Product Co r82 Monroe av
—Donald driver r82 Monroe av
—Eleanor (wid Malachai) h82 Monroe av
—Ruth mach opr K Button Mfg Co r82 Monroe
Malone Cath (wid Patk J) h es N 18th 3 n Monroe av
—John P mach opr Genl Cellulose Co Inc (G) r Mrs Cath Malone
Malsch Wm (Georgiana) brkmn CRRofNJ h ws Columbia av 6 s Boulevard
Marion David H (Gertrude) atndt r38 N 19th
Markano Aug (Mary) gro 73 Washington av h do
Marrocco Fred (Zara) barber (N) h N 19th se cor Lafayette
Marshall Henry clk Texas Co (B) r46 Arthur ter
Martin Wm H (Helen A) driver Faganspan (N) h11 N 21st
Martinkovich Jos (Mildred) reprmn Volco Wire Co h N 19th nw cor Monroe av
Martinoff Helen r Peter Martinoff
—Peter (Anna) h N 8th ne cor Lafayette av
—Peter jr lab r Peter Martinoff
Maryatt Harold L (Helen H) investigator U S Govt h13 Vernon av
Mascaro Michl (Judith) lab h es S 21st 2 s Boulevard
—Peter lab h es S 21st 1 s Boulevard
Maul Mary (wid John) h es N 18th 2 n Monroe av
McCarthy Edw J (Marie) lab h N 21st se cor Sheridan av
—Hannah r Edw J McCarthy
—Patk r Edw J McCarthy
McClatchey Harold (Evelyn) elec eng r72 Newark av
McGee John lab r51 N 10th
McGeehan Henry (Agnes) mach opr Volco Wire Co h N 21st sw cor Monroe av
McGevna Jas (Mary) auto mech h41 N 12th
—Jas P (Eleanor) clk Pub Service Co h34 N 23d
—Philip ins agt Am Mutual Ins Co r41 N 12th
McKinley School ns Boulevard 1 w 18th
McKinnie Comer (Zorabelle) brklyr h N 9th ne cor Lafayette
McLaren Duncan W (Jean) mach Am Can Co (JC) h17 S 23d
McQuade Geo W (Mary) carp h N 17th sw cor Sheridan av
McRae Lillian maid r Albert Jackson
Melchione Jos (Elvira) carp h33 N 12th

Lumber
Standard Lumber & Supply Co.
INC.
Lumber
Builders' Supplies
Paints
Hardware
Tel. Cranford 6-0508
Cor. High and Chestnut
CRANFORD



Directory Libraries
We Have on File in Our
DIRECTORY LIBRARY
Copies of the Directories of Practically Every City in the
UNITED STATES and Canada.
These are for your conveinence
If you want information you are unable to procure elsewhere, call on us
R. L. POLK & CO.
"The DIRECTORY IS THE COMMON INTERMEDIARY BETWEEN BUYER and SELLER"



Who Sells It?

Is Answered by the Classified Business Lists in this Directory

Melvin Wm (Anna) lab h48 N 12th
Mergott Helen sten (NY) r18 S 23d
—Helen tchr Harding Sch h24 Michigan av
—Wm E (Lulu E) auditor State h67 Newark av
Merritt Margt h72 Newark av
—Ralph student r72 Newark av
—T Albert lab r72 Newark av
Miller Frank (Earline) lab h N 9th se cor Lafayette av

MILLER HARRY MOTORS INC, Harry J Miller Pres, Mrs Dorothy B Miller Treas, Chrysler and Plymouth Motor Cars, Plymouth Trucks and Station Wagons, 301 W South av at Boulevard (Westfield), Tel Westfield 2-1527 (For further information see back cover and page 3 Buyers' Guide)

Minch Leo (Louise) stmftr h65 Passaic av
Mitchell Robt v-pres Papyrus Co Inc r Glen Ridge
Moleen Ann J sten Papyrus Co Inc r Rahway
Molner Steph (Rose) h Michigan av sw cor Woodland av
Mongan John E prin Harding & McKinley Schools r22 S 23d
Morahan Irene tchr McKinley Sch r Elizabeth
Morris Frank D (Elsie L) ins agt Colonial Co h46 Arthur ter
Morrison Jean sten France Campbell & Darling Inc r North Plainfield
Myers Irene Mrs smstrs h27 N 21st
—Vera sorter Gering Product Co r27 N 21st
—Wm mach Volco Wire Co r27 N 21st
Mykityshyn John (Cath) gro 21 Michigan av h do
Nagle Julius (Olga) pntr h60 Maplewood av
National Tool & Die Co Wm Zeus pres Julius Underkofler v-pres Carl Adrion sec Julius Hofstetter treas N 12th sw cor Monroe av
Nelson Alma tchr Harding Sch r18 Michigan av
—Arth clk Sears Roebuck & Co (NY) r55 Newark av
—Olga tchr Harding Sch r18 Michigan av
—Soren T (Dagmar) formn Pub Service Co h55 Newark av
Nenz Alvin driver Union County News r Gabriel Renz
Nesbitt John A (Gladys E) slsmn Standard Oil Co h59 Michigan av
Neuman Leon mgr Kenilworth Button Mfg Co r Deal
Neville Dudley (Carol W) guard Genl Motors Corp (L) h33 N 8th
—Robt (Lillian) florist h30 N 8th
—Robt N jr (Marion S) electn Genl Motors Corp (L) h29 N 8th
Newcomb Winona tchr Harding Sch r Fanwood
New Jersey State Government (see Miscellaneous Section)
Nippins Stanley P (Ada) mach Western Elec Co h62 Newark
Nitschke Hugo (Ruth A) clk Pub Service Co h16 S 23d
Nitshka Anna (wid Oswald) h ss Boulevard 2 w 21st
—Oswold pntr r Mrs Anna Nitshka
—Oswold jr pntr r Mrs Anna Nitshka
Nolan Jas W examiner Lee Fabric Co (N) r11 N 21st
Nols Edith r Ernest A Nols
—Elsie I fcty wkr (Harrison) r Ernest A Nols
—Ernest A mach Diehl Mfg Co (E) h ns Union av 1 e Michigan av
—Lena J (wid John) r Ernest A Nols
Nuber Albert C pharm Salvator Commarota r63 Passaic av
Obst Gus A (Eleanor) mach Diehl Mfg Co (E) h10 Washington av
O'Donald Cornelius (Mary) lab h ss Boulevard 2 w 21st
Ogden Isabella Y (wid Andrew C) r17 S 23d
—Wm bartndr All's Tavern r17 S 23d



WM. E. GOURLEY
Plumber
"Jobbing a Specialty"
PHONE CRANFORD 6-1350

Gray Inc.
318 Broad Street
Phone Westfield 2-0143
MORTICIANS
106 N. Union Avenue
Phone Cranford 6-0092

Onofri Amelia clk Prudential Ins Co of Am r20 N 19th
—Angelo (Mary) mach Am Lndry Mach Co h20 N 19th
—Antoinette r20 N 19th
O'Rouke John supt Graceland Memorial Park r Orange
Otte Aug mach Hyman Mfg Co r61 Passaic av
—Frank (Jennie) carp h61 Passaic av
—Frank A mgr Natl Gro Co (U) r61 Passaic av
—Geo appr mach r61 Passaic av

PACKARD WESTFIELD CO INC, Allan Ward Pres, Packard Motor Cars, Sales and Service 605 W North av (Westfield), Tel Westfield 2-4646, Used Cars 15 E Broad (Westfield), Tel Westfield 2-4647 (For further information see right side lines and page 4 Buyers' Guide)

Papyrus Co Inc John G Rodgers pres Robt Mitchell v-pres Wm Rodgers sec-treas paper mfrs Market 1 s Boulevard
Pargiello Stanley A (Gertrude) wtchmn Graceland Memorial Park h29 N 21st
Pastor Ferdinand (Alice) r17 Vernon av
Patterson Chas sec-treas France Campbell & Darling r Little Falls
Pazienza Adolph (Antoinette) tailor 48 Washington av h do
Pecon Jos A (Dorothy R) slsmn Dugan Bros h3 Bloomingdale
Pender Dorothy slswn G C Murphy Co (W) r 13th
Perlowski Anna r58 N 22d
—Benj (Johanna) slsmn r58 N 22d
—Henry (Helen) carp r58 N 22d
Pettit A Wm (Rena M) mgr Treasure Trove Co h19 N 21st
—Donald H clk Standard Oi Co r19 N 21st
Philippa Nicholas S (Mary J) carp h5 Bloomingdale av
Phillips Robt tchr McKinley Sch r69 Passaic av
Picone Wm (Carmella) pntr h es N 18th 4 n Monroe av
Piotrowski Cyprin mach Singer Co (E) h734 Faitoute av
—Evelyn r734 Faitoute av
Pitten Fred pres of council Borough of Kenilworth r6 Newark av
Plasick Bertha Mrs cook r47 N 20th
Platt Wm v-pres Kenilworth Laundry Co r Summit

POLICE DEPARTMENT (See Kenilworth—Borough of)

POLK R L & CO, Publishers of the Kenilworth Directory and More Than 750 Other City, County, State and National Directories, Addressing and Mailing Service, Trade Lists Specially Compiled, Eastern District Office 354-360 4th av, New York, N Y, Tel Caledonia 5-8500

Pollack Earl (Dolores) clk Borough of Kenilworth h43 N 22d
—Morris (Rebecca) gro 200 Washington av h do

POST OFFICE (See United States Post Office)

Powderly Aileen tchr Harding Sch r Newark
Pozar John C (Annie F) ins agt h es Columbia av 12 s Boulevard
Pozsgay Frank L (Anna) barber h82 Newark av
Priest Herbert (Emily) r24 Michigan av
Prince Ethel tchr McKinley Sch r Newark
Protexol Corp Ernest F Hartman pres Charlotte M Schwartz sec Eliz M Ryan treas coal tar products Market 3 s Boulevard
Rahway Valley Railroad Co Geo A Clark pass agt Boulevard at end

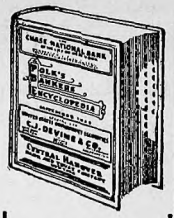

Polk's Bankers Encyclopedia

The Bank Directory of the World

Issued Mar. and Sept.

$15.00
Per Volume

R. L. POLK & CO.
Publishers

431 Howard St. Detroit

354 4th Ave. New York

PACKARD WESTFIELD CO., INC.

Packard

Sales and Service

605 North Ave.
Westfield, N. J.

Phone
WESTFIELD 2-4646

J. D. LOIZEAUX LUMBER COMPANY
PHONE PLAINFIELD 1776
861 South Ave. Plainfield, N. J. Tel. 6-1776

Railway Express Agency Boulevard at end
Rastelli Benj (Philomena) lab h41 S 21st
Ravy Donald (Mary) ins agt Prudential Ins Co of Am h3 Kingston av
Ray Margt tchr Harding Sch r18 Michigan av
Reading Frank P jr (Beatrice) clk Mutual Gro Co (E) r42 S 23d
Reed Jerry (Olive) lab r Albert Jackson
Rego Jas (Patricia) driver Pub Service Co h N 11th se cor Lafayette av
—Jos (Susan) lab h N 11th se cor Lafayette av
Rehrman Elsie clk Prudential Ins Co of Am r15 Vernon av
—Emil (Emma) mldr Schmidt Foundry (E) h15 Vernon av
—Eug E still opr Standard Oil Co r15 Vernon av
Reinhart Walter (Eleanor) linemn Pub Service Co h68 Passaic av
Renk Albert (Mary) mach h79 Newark av
Renz Gabriel (Anna) diemkr (E) r N 10th nw cor Monroe
Reuter Archie I (Elsa K) slsmn h17 Vernon av
Reynolds Wm H jr (Ruth) electn Phelps Dodge Copper Products Co (E) h28 N 19th
Rhoda Wm (Almira) lab r24 N 10th
Rica Fred lab h N 17th se cor Sheridan av
—Jos (Clara) lab County h N 17th se cor Sheridan av
Ricken Alf (Lena) mach h22 Vernon av
Rizzi Alphonzo wire wkr Volco Wire Co r39 S 21st
—Erminia (wid Anthony) h39 S 21st
Rizzo Frank lab r37 N 19th
—Mary Mrs r37 N 19th
—Raymond F wire wkr Volco Wire Co r39 S 21st
—Rose fcty wkr Gering Products Inc r39 S 21st
Rodgers John G pres Papyrus Co Inc r Cranford
—Wm sec Papyrus Co Inc r Scotch Plains
Rodoquino Steph (Camella) h24 N 20th
Roessle Adolph (Marie) florist h48 N 22d
Romeo Tony (Angelena) lab r54 Boulevard
Rosati Attilio (Viola) shoe reprmn (E) h N 19th se cor Lafayette av
Rosen Paul H (Beatrice) lawyer h43 N 23d
Rowan Wm K (Maude M) plstr h216 N 21st
Ruscansky Andrew (Anna C) policemn h ns Boulevard 1 w 24th
—Andrew jr lab r Andrew Ruscansky
—Danl (Mary) wtchmn Protexol Corp h es S 20th 1 s Boulevard
—Robt S wire wkr Volco Wire Co r Danl Ruscansky
Ruscoe Madaline Mrs r Jos Beurer
Ruscovich John J (Madeline) slsmn r58 Passaic av
—John N (Margt C) linemn N J Bell Tel Co h58 Passaic av
Rusiniak Chester lab r6 S 22d
—Edw USA r6 S 22d

Commercial Savings Custody Safe Deposit
THE WESTFIELD TRUST COMPANY
Investments Foreign Trust Loans
MEMBER FEDERAL DEPOSIT INSURANCE CORPORATION

Rusiniak
—Philip lab r6 S 22d
—Vincent (Fannie) carp h6 S 22d
Ruth S S ins agt h40 N 22d
Ryan Eliz M treas Protexol Corp r Union
Sacks Clement (Anna M) driver Am Ry Exp Inc (N) h2 N Michigan av
StPaul's African Methodist Episcopal Church Monroe av nr 13th
StPeter John P (Agnes R) bkpr Genl Motors Co (L) h ns Union av 3 e Michigan av
Sampanon Jennie gro Monroe av nw cor 12th h do
Sandhorst Wm (Bridget) janitor (NY) h123 Michigan av
Sandusky Fred H (Helen) paper mkr (NY) h N 7th se cor Lafayette av
Scaramuzzino Leo (Nancy) lab h48 Washington av
Schatt Erich G (Louise C) mach Singer Co (E) h ws Columbia av 10 s Boulevard
Scheidigger Elsie sten (NY) r20 N 8th
—Gottlieb (Sophia) mach Singer Co (E) h20 N 8th
—Gus mach Singer Co (E) r20 N 8th
Scheuer Anthony ptrnmkr h50 Union av
Schiano Ciro (Helen) wire wkr Volco Wire Co h130 N 21st
—Salvator (Theresa) lab h9 N 21st
Schmidt Claus hlpr r71 Passaic av
—Elfriede Mrs (Arndt & Schmidt) h71 Passaic av
—Eric H (Elfriede) mach Western Elec Co h71 Passaic av
Schmitz Ernest (Emma) steel wkr h62 Passaic av
—Otto (Sophia) mach Singer Mfg Co (E) h51 N 22d
—Paul (Joanne) metal wkr h70 Passaic av
Schnell Chas (Helen) h 25th nw cor Passaic av
Schroppe Frank (Jennie) plmbr h ss Fairfield 3 e Faitoute av
Schuldensky Herman (Tekla) lndry wkr Am Lndry Mach Co h9 Vernon av
Schultz Geo A (Viola M) slsmn h91 N 23d
Schwartz Charlotte M sec Protexol Corp r Irvington
Scorese Saml (Carmella) formn Simmons Co (E) h16 N 19th
Seal Alf (Dorothy) auto mech h119 N 19th
Seifriz Robt (Siglinde) bkpr M Friedel Constr Co (U) h60 Newark av
Seiter John janitor McKinley Sch
Serpi Mary mach opr Atlantic Romper Co (RP) r Nicholas Serpi
—Nicholas lab h Washington av se cor 18th
—Rose mach opr r Nicholas Serpi
—Saml (Julia) mach CRRofNJ r Nicholas Serpi
Seufert Edw W (Dorothy) florist Michigan av se cor Richfield av h do
Seward Wm (Cath) mach h es Columbia av 3 s Boulevard
Shafer Mildred r44 N 21st
—Wm (Ruth) electn h44 N 21st
Shallcross Jos (Cath) trucker h ws N 15th 2 n Lafayette av
—Lawrence E (Gertrude) auto mech Heil Co (H) h94 Newark av
—Wm (Olive) plmbr h ws N 15th 3 n Lafayette av
Sharp Geo C (Mary A) slsmn h Michigan av nw cor Monmouth av
Sheehan John P (Dorothy F) lab h69 Passaic av
Sherba Frank glass wkr (E) r50 S 21st
—John (Anna) mach Diehl Mfg Co (E) r50 S 21st
—Michl (Eva) firemn Rodic Rubber Co (G) h50 S 21st
Shigley Betty fcty wkr r Mrs Mary Maul
Simms Adam P (Gertrude M) elec eng Western Elec Co h46 S 23d
Sinclair Thos S D (Margt) carp h74 Passaic av

The DIRECTORY IS THE COMMON INTERMEDIARY BETWEEN BUYER and SELLER
MORE GOODS ARE BOUGHT AND SOLD THROUGH THE CLASSIFIED BUSINESS LISTS OF THE DIRECTORY THAN ANY OTHER MEDIUM ON EARTH
PLUMBING
PHONE Cranford 6-1320
CHAPMAN BROS.
Contractors
AUTOMATIC MOTOR STOKOR COAL BURNER
MASTER KRAFT Oil Burners
Day and Night Service
36 E. North Ave. Cranford, N. J.
HEATING

Slapperfene Albert wldr r53 Passaic av
—Edw carp r53 Passaic av
—Walter r53 Passaic av
—Wm (Anna) mach h53 Passaic av
—Wm jr (Emma) mach Genl Motors Co (L) h55 Passaic av
Sleiger Geo hlpr Am Lndry Mach Co r82 Monroe av
—John meat ctr Fisher's (C) r82 Monroe av
—Wm lab r82 Monroe av
Smith Alf auto mech r8 Boulevard
—Jas A (Violet L) pntr h es N 11th 2 n Monroe av
—Mabel fcty wkr Gering Products Co r Jas A Smith
—Saml T (Mary) lab h133 N 20th
—Wm C (Helen K) electn h33 N 8th
Socofsky Nathan (Esther) produce dlr r72 Washington av
Soles Carroll M laboratory Monroe av se cor 12th h208 Maple pl (C)
Soucek Jos (Rose) ins agt Prudential Ins Co of Am h66 Newark av
Spencer Wm M (Elinor G) chemist Bristol Myers Corp (H) h77 Newark av
Stapleton Kath M fcty wkr r Mrs Mary Maul
Stein David h72 Washington av
Steiner Martin (Cath) mach opr Singer Mfg Co h ns Fairfield 2 e Faitoute av
Stevens Chas (Jane) pntr h64 Newark av
—Francis (Julia) coal dlr h ns Woodland av 3 e Faitoute av
—Horace F mach NYTelCo (NY) h ns Woodland av 3 e Faitoute av
—Ralph E (Mary) coal dlr h ns Woodland av 2 e Faitoute av
Stokes Alice h49 N 16th
—Margt maid r49 N 16th
Stoll Harry H (Marie E) clk Central RR of NJ h5 Vernon av
Stoy Anton (Hilda) mach Singer Mfg Co (E) h29 N 23d
Strack Jos (Sophie) formn Western Elec Co (Kearney) h12 Bloomingdale av
Stults John B (Grace L) drftsmn (NY) h ws Columbia av 12 s Boulevard
Stupak Edw (Maud E) policemn h ws S 17th 1 s Boulevard
Subler Louis lab h31 N 21st
Swanberg Signe tchr Harding Sch r18 Michigan av
Swensen Berdina (wid Swen) h24 N 19th
Swift Tunis meat ctr A&P Super Market (W) r86 Newark av
Tortora Michl (Alice) lab r4 Michigan av
Toth Eliz sten r47 N 22d
—John h47 N 22d
—Louis clk Pub Service Co r47 N 22d
Tripodi Frank N (Margt M) driver Arenson (G) h45 S 21st
—Jos (Doris) driver Volco Wire Co h43 S 21st
—Natale (Hasena) lab h25 N 18th
Tucker Cameron J (Florence P) lab h50 N 10th
—Christina clk r50 N 10th
—Dorothy student r50 N 10th
—John B (Virginia) lab h N 9th se cor Lafayette av
—Stith (Georgiana) lab h N 11th nw cor Monroe av
—Wm (Essie) lab h N 9th se cor Lafayette av
Underkofler Julius v-pres National Tool & Die Co r Newark
Underwood John (Genevieve) h34 N 23d

UNION COUNTY GOVERNMENT, See Miscellaneous Section

United States Post Office Walter F Hoagland postmaster 24 N 20th
Vanderzee Paul H (Anna) lab h65 N 22d
VanHaren Frank (Mary) mach h N 19th se cor Monroe av
Vaneza Leonard (Mary) wire wkr Volco Wire Co h35 N 12th
—Michl r35 N 12th

INGRAM Inc.
● Texaco Products
● United Motors Service
● Battery Service
226 W. NORTH AVE. PHONE WESTFIELD 2-1166

Venters Bertha M Mrs (Venters Florist) h28 Michigan av
—Florist (Mrs Bertha M Venters) 28 Michigan av
—Grace B drsmkr r28 Michigan av
—W Raymond r28 Michigan av
—Walter D (Bertha M) lab h28 Michigan av
Ventre Caroline mach opr Atlantic Romper Co (L) r Mrs Josephine Ventre
—Josephine Mrs h N 16th nw cor Monroe av
—Michl asmblr Genl Motors Corp (L) r Mrs Josephine Ventre
Ventura Anthony (Elsie) lab h N 19th nw cor Monroe av
Virkaitis Michl (Amelia) checker Simmons Co h N 9th nw cor Monroe av
Vitale Albert (Frances) wire drawer Volco Wire Co h60 Monroe av
—Alf lab r62 Monroe av
—Angelo lab r62 Monroe av
—Anthony (Rosamonda) excavating contr 146 N 20th h do
—Carl (Christina) excavator h62 Monroe av
—Louis (Mary) carp h N 11th se cor Lafayette av
—Michl (Mary) crane opr r Louis Vitale
—Paul (Rose) lab h N 11th nw cor Lafayette av
—Rose rug weaver r62 Monroe av
—Saml (Martha) carp h N 19th sw cor Monroe av
Vogler Jacob (Eliz) prsr r93 N 23d
Volco Wire Co Fred Vollmer pres Adolph G Weis v-pres David Coates treas Norman Coates sec ss Boulevard 1 w RVRR
Volkaerts Pauline tchr McKinley Sch r Upper Montclair
Vollmer Fred pres Volco Wire Co r Phoenix Arizona
VonBorstel Sumner (Emma M) carp h63 Newark av
VonOhlen Wm J (Hazel R) chf Fire Dept h ns Boulevard 2 w 24th
Vucsics Jos (Antonia) mach h es N 15th 2 n Lafayette av
Wados Wm (Josephine) lab h44 N 22d
Wakefield Arth (Hazel) lab h N 12th se cor Lafayette av
—Wm (Mamie) h N 12th se cor Lafayette av
Walker Alvin (Alice) mach Am Lndry Mach Co h N 17th ne cor Monroe av
—Anna maid r3 N 7th
—Claracy Mrs r3 N 7th
Walters Alf O (Rosa M) mach Watson Stilman Co (Roselle) h25 N 23d
Warnander Carl mach Carpenter Steel Co r30 Michigan av
—Hattie h30 Michigan av
Weber Eliz Mrs r161 Washington av
Weberg Christian (Elsie) pntr r64 Newark av
Weis Adolph G v-pres Volco Wire Co r New York City
Weitz Abr (Clara) phys 39 S 21st h do
Weldon Frances clk (NY) r18 S 23d
Wesch Anna Mrs fcty wkr r Jos Martinkovich
—Aug wldr Carpenter Steel Co r Jos Martinkovich
Wetzel Peter (Anna) lab h ss Woodland av 2 e Faitoute
Wiberg Florence M Mrs h47 N 20th
Wiegand Henry mach Am Gas Furnace Co (E) r18 Vernon
Williams Robt D (Cath D) USA h es Columbia av 11 s Boulevard
Willis Richd (Ada) wldr Carpenter Steel Co r29 N 21st

Directory Libraries

We Have on File in Our DIRECTORY LIBRARY

Copies of the Directories of Practically Every City in the UNITED STATES and Canada

These are for your convenience

If you want information you are unable to procure elsewhere, call on us

R. L. Polk & Co.
Publishers
Offices in Principal Cities

THE DIRECTORY IS THE COMMON INTERMEDIARY BETWEEN BUYER AND SELLER

FRIGIDAIRE
E. G. SNOWDEN
Sales Service

EASY WASHERS IRONERS

Wojcio Helen r115 N 20th
—Jos lab r115 N 20th
—Louis (Mary) mach Watson Stillman (Roselle) h115 N 20th
—Michl clk Lee Fabric Co (N) r115 N 20th
Wolf Geo W (Eliz) formn (N) h es Columbia av 6 s Boulevard
Wood Loetta (wid Isaac) h24 N 10th
—Louis lab r24 N 10th
—Warren E (Florence A) slsmn h22 S 23d
Wright Dewayne (Edna) metal wkr h ws N 15th 3 n Lafayette av
Wussler Alf (Lucile) h27 N 20th
Wusthoff Wm (Erna) mach opr Singers (E) h18 Vernon
Yagendorf Paul dentist 54 Boulevard h do
Young Albert E sec Graceland Management Corp r South Orange
—Alex (Alberta) lab h N 16th se cor Lafayette av
—Equilla r Alex Young
—Harvey lab r Alex Young
Yucus Chas (Natalie) lab h92 Newark av
Zerbey Florence sten France Campbell & Darling Inc r Elizabeth
Zeus Wm pres National Tool & Die Co r Wilmington
Zhelesnik Alex (Eliz) mach Singers (E) h Faitoute av se cor Woodland av



Wesley R. Braunsdorf Associates
• EVERY FORM OF INSURANCE •
24 Hour Service—N. J.—N. Y.—Conn.
53 ELM ST., WESTFIELD, N. J. TEL. 2-3115--2-0200; NIGHT 2-3114

MAILING LISTS
COMPLETE
ACCURATE
FOR ANY LOCALITY
Write for Our LIST OF LISTS
R. L. POLK & CO.
PUBLISHERS
Offices in Principal Cities
We make up Special Lists

The City Directory

is the most effective and most economical method of reaching all the people all the time. Those who buy without looking at the list of those who sell do themselves great injustice. The classified lists in the Business Directory form the best Buyers' Guide on earth. A modern, up-to-date method of getting what you want.

℞
D
DARBY
U
G
S
•
Phone
WESTFIELD
2-1198
℞

The Directory
is the Common
intermediary
between the
buyer and
the seller.

R. L. Polk

CLASSIFIED BUYERS' GUIDE OF WESTFIELD and CRANFORD

Including Mountainside, Garwood and Kenilworth
(NEW JERSEY)

1941



The Buyers' Guide contains the advertisements and business cards of the more progressive business men and firms in the city, classified according to lines of business.

R. L. POLK & CO.
354-360 Fourth Ave., New York, N. Y.

FURNITURE REPAIRING

DON MAXWELL

Westfield 2-0226

ANTIQUES

ASSOCIATIONS

YMCA

YOUNG MEN'S CHRISTIAN ASSOCIATION

of Westfield, N. J.

Residence rooms, gymnasium, handball court, swimming pool, solarium, bowling alleys, game rooms, reading rooms, club rooms.

Low Membership Rates for Men and Boys

138 Ferris Place Telephone We 2-2700 Westfield, N. J.

AUTOMOBILE GARAGES

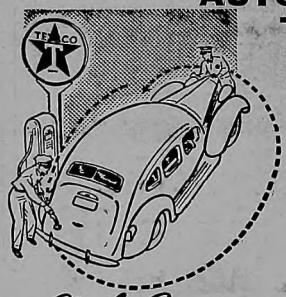

Circle Service

INGRAM INC.

TEXACO PRODUCTS

Goodyear Tires

UNITED SERVICE MOTORS A NATIONAL ORGANIZATION

Exide Batteries

ROAD SERVICE 7 A. M. TO 10 P. M.

226 W. NORTH AVE. . PHONE WESTFIELD 2-1166

"The DIRECTORY IS THE COMMON INTERMEDIARY BETWEEN BUYER AND SELLER" R. L. Polk

No. 540

Towing Service Open Day and Night

MANN'S SERVICE STATION

Tires, Batteries, Accessories

Highway 29 and Mountain Ave., Scotch Plains

Tel. Westfield 2-0831 — Tel. Fanwood 2-10468

Expert Repairing Specializing in Collision

AUTOMOBILES

DUNN AUTO SALES, Inc.

DeSoto

DE SOTO
MOTOR CARS

PLYMOUTH

PLYMOUTH
MOTOR CARS

Authorized Sales and Service

309-311 E. North Avenue Phone Westfield 2-1507

Harry Miller Motors, Inc.

CHRYSLER - PLYMOUTH

PLYMOUTH

Sales and Service

TEL. WESTFIELD 2-1527

South Ave. at Boulevard Westfield, N. J.

for Economical Transportation

CHEVROLET

OLDSMOBILE

NORRIS CHEVROLET, Inc.

Authorized

Oldsmobile Dealer

425-431 E. NORTH AVE. WESTFIELD, N. J.

•

Phone

WESTFIELD 2-0220

PACKARD WESTFIELD CO., Inc.

Sales and Service
605 NORTH AVE.
Tel.
Westfield 2-4646

Packard

WESTFIELD,
N. J.

Used Cars
15 E. BROAD ST.
Tel.
Westfield 2-4647

UNION COUNTY BUICK CO.

Buick

SALES and SERVICE

AUTHORIZED Buick SERVICE

Emblem of Satisfaction

428-430 E. North Ave. WESTFIELD, N. J. Tel. 2-4343

Ford SALES SERVICE
MERCURY
Lincoln Zephyr V12

Westfield Motor Sales Co.

INC.

North Avenue and St. Paul Street Telephone 2-1038

AWNINGS

CHATTIN BROS.

Manufacturers of

Awnings --- Canvas Goods --- Window Shades

Interstate and Pella Venetian Blinds
Canopies for Weddings and Receptions
Pella Rollscreens

Westfield Mailing Address
139 Central Ave.

Office and Shop
ws New Providence Road (Mountainside)
Tel. 2-0032

Please! Do Not Lend Your CITY DIRECTORY

IT COSTS YOU MONEY—Every Time It Is Loaned

The practice of lending your City Directory, in a great measure, is responsible for the increasing cost of Directory Service.

The reason is:—

There is a definite cost involved in the making of the DIRECTORY of Your City.

THIS COST MUST BE ABSORBED BY THE SUBSCRIBERS—BE THEY ONE—OR BE THEY 1000.

If there were but ONE SUBSCRIBER to the CITY DIRECTORY—THE ONE SUBSCRIBER would of necessity have to absorb THE WHOLE COST.

If there were 100 SUBSCRIBERS—each one would have to absorb 1/100th PART OF THE WHOLE COST.

If there were 1000 SUBSCRIBERS—each one would have to absorb 1/1000th PART OF THE WHOLE COST.

From which it is obvious that the GREATER the number of subscribers —the LESSER the cost to each.

And

It is also obvious that the LESSER the number of subscribers—the GREATER the cost to each.

Every time you loan your City Directory the LESS NECESSITY THERE IS FOR THE BORROWER TO SUBSCRIBE FOR THE SERVICE.

MORE BORROWERS result in FEWER SUBSCRIBERS which means INCREASED COST.

THE PUBLISHERS

CRANFORD TRUST COMPANY

CRANFORD, NEW JERSEY

Offers the following services to customers and friends:

1 Provides a safe depository for your funds, and gives a receipt (cancelled check) for every payment.
2 Takes care of savings and pays *interest at the current rate.*
3 Makes collateral loans, budget loans or loans based on satisfactory financial statements.
4 Helps you accumulate money for Christmas, Vacation, Taxes or other fixed expenses.
5 Sells Real Estate as Agent, and Property Management.
6 Places all types of insurance to your best advantage.
7 Keeps your valuables and important papers in a Safe Deposit Box.
8 Conducts a fully equipped Trust *Department.*
9 Supplies Foreign Exchange and Travelers Checks.
10 Finances Home Mortgages under FHA Plan.
11 Provides a night depository for the safety of your cash after banking hours.
12 Convenient Checking Service. No minimum balance required.

Member of Federal Reserve System

Member of Federal Deposit Insurance Corporation
Approved Mortgagee, Federal Housing Administration

At This Westfield Institution

you will find an able organization working enthusiastically for the community's future because it believes in that future unreservedly.
Peoples Bank & Trust Company has been aiding and sharing in Westfield's progress since 1907.



Services We Render

Checking Accounts — Savings Accounts — Safe Deposit Boxes — Silver Vault Fur Storage Vault — Letters of Credit — Travelers Checks — Foreign Exchange — Christmas, Vacation, and Tax-Budget Clubs

WE SPECIALIZE IN TRUSTS AND ESTATES

PEOPLES BANK & TRUST COMPANY

WESTFIELD, NEW JERSEY

Member Federal Deposit Insurance Corporation

UNION COUNTY TRUST CO.

CRANFORD, N. J.

We Specialize in

LOANS

Commercial — Collateral
Personal — Equipment — Home Improvement
Federal Housing Mortgage

ACCOUNTS

General Checking — Convenience Checking
Special Savings
Xmas — Vacation — Tax Clubs

•

Safe Deposit Boxes *Travelers Checks*

Member Federal Deposit Insurance Corporation

FIRST NATIONAL BANK

GARWOOD, NEW JERSEY

Banking in All Its Branches

Member of Federal Reserve System
Member of Federal Deposit Insurance Corporation

PETER M. ERIKSEN, President
JOHN F. RICHARDSON, Cashier

The National Bank of Westfield

Westfield, New Jersey

The Only National Bank in Westfield

Member Federal Reserve System

"The Home Bank for Home People"

Member Federal Deposit Insurance Corp.

BUILDERS' SUPPLIES



J.D. LOIZEAUX LUMBER CO.

BUILDING MATERIALS
"Cellar to Chimney"

PLAINFIELD, N. J.

861 South Ave. Tel. 6-1776

BUILDING MATERIALS

Builders General Supply Co.

ALL KINDS OF BUILDING MATERIAL
PAINTS AND HARDWARE

336 Centennial Avenue

Phones Cranford 6-0505, 6-0506 Cranford, N. J.

CLOTHING

JOHN FRANKS

MEN'S APPAREL

Stein Bloch Clothes
ROCHESTER, NEW YORK

Manhattan Shirts — Stetson Hats — Nunn-Bush Shoes

Westfield—207 E. Broad, Tel. 2-2776. Plainfield—131 Park Ave., Tel. 6-2776

CAN YOU AFFORD

MORE GOODS ARE BOUGHT AND SOLD THROUGH THE CLASSIFIED BUSINESS LISTS OF THE DIRECTORY THAN ANY OTHER MEDIUM ON EARTH

to miss a Full Representation in the Classified part of the City Directory? It is a Buyers' and Sellers' Guide and through its consultation

thousands of dollars worth of goods are sold annually

R. S. Hoff Lumber & Coal Co.

WESTFIELD'S ONLY GENUINE LEHIGH VALLEY DEALER

"THE COAL THAT SATISFIES"

See the COAL-O-MATIC Stoker at Our Office

Low Initial Cost • LOWEST Operating Cost

Fuel Oil — Lumber — Koppers Coke — Mason Materials

Tel. Rahway 7-0684 **CLARK, N. J.** **Tel. Westfield 2-WX-4360**

Jeddo-Highland Coal

Koppers Coke — Quality Fuel Oil

LEHIGH COAL & SUPPLY CO.

OF UNION COUNTY, NEW JERSEY

Tels. 6-1717 **Cranford Office 11 E. North Ave.**

Westfield WX-5600 **Cranford, N. J.**

FAMOUS READING ANTHRACITE

"The Better Pennsylvania Hard Coal"

IT LASTS LONGER AND GIVES MORE HEAT

KOPPERS COKE

Essoheat Fuel Oil

LOVELAND COAL CO.

362 E. North Ave. **Cranford, N. J.** **Phone CRanford 6-1144**

REEL-STRONG COAL CO. Inc.

COAL -- COKE -- FUEL OIL

Prompt — Efficient Service

JUST CALL

Cranford 6-0900

1 North Ave. E. Cranford, N. J.



TUTTLE'S BROS.

Sturdy materials for Sturdy construction

PHONE 1492 WESTFIELD, N.J.

COAL — LUMBER — MILLWORK
MASON MATERIALS — PAINTS
HARDWARE — FUEL OIL

Tel. 6-1492 The Plaza Tel. 2-1492

CONTRACTORS

KIEP-SAUNDERS CONSTRUCTION CO. Inc.

Westfield, N. J.

GENERAL CONTRACTORS

6 ELM ST. TEL. 2-0021



Your City Directory
—Served Early Advertisers

SUNRISE DAIRY

"The Cream Top Dairy"

1010 W. South Ave. Phone Westfield 2-4400 Westfield, N. J.

Complete Dairy Service in the following towns:

PLAINFIELD	WESTFIELD	CRANFORD
NORTH PLAINFIELD	MOUNTAINSIDE	ROSELLE
SCOTCH PLAINS	GARWOOD	ROSELLE PARK
FANWOOD	KENILWORTH	RAHWAY

VISWAT'S DAIRY

Grade A Milk ● Golden Guernsey Milk ● Grade B Milk
Buttermilk ● Chocolate Milk ● Cottage Cheese

Famed for Faithful Service Since 1909

●

235 W. North Ave. Westfield, N. J. Tel. W. 2-0620

DEPARTMENT STORES

Phone Linden 2-4300 Open Evenings

Shop At . . .

GREENBERG'S DEP'T STORE

The Store that Serves You and Your Friends Faithfully Since 1923

You Can Buy for Cash or on Our Easy Arranged Payment Plan

THE DEPARTMENT STORE OF LINDEN

DRUGGISTS



S. S. EISENBERG, Reg. Pharm.

BELL'S DRUG STORE

Ring the Bell for Quick Drug Service

Cranford 6-0062, 0063

9 N. Union Ave. Free Delivery Cranford, N. J.

RUSSELL E. DARBY, Inc.

Drug Store

Prescriptions and All Other Drug Store Needs

Phone Westfield
2-1198

Rx

Cor. South and Summit Aves.
Westfield, N. J.

SEAGER'S DRUG STORE

Cranford's Leading Prescription Drug Store For 50 Years

J. WALTER SEAGER, Reg. Pharm.

103 UNION AVENUE CRANFORD, N. J.

PHONE CRANFORD 6-0700, 0701

ELECTRICAL APPLIANCES

SALES **E. G. SNOWDEN** SERVICE

Frigidaire
Electric Refrigeration and Ranges

EASY WASHERS IRONERS

The HOOVER
ELECTRIC SUCTION SWEEPER

Blackstone Automatic Washers

104 PROSPECT ST. WESTFIELD, N. J. PHONE 2-2777

FEED DEALERS

C. E. TRUBENBACH

FEED AND COAL
CRANFORD SERVICE

104 E. South Ave. Tel. Cran. 6-1661 Cranford, N. J.

FLOWERS

For Every Occasion

CUT FLOWERS — PLANTS

JOHN C. STEUERNAGEL

WESTFIELD FLOWER GROWERS

Springfield Ave. WESTFIELD, N. J. Tel. 2-3650

FUEL OILS

JOHN R. LINDBERG HENRY CLAY HOWELL, JR.



WEstfield 2-3213

OIL HEAT SERVICE, Inc.

FUEL OILS AND KEROSENE

Prompt, Metered Deliveries

"Ask Your Neighbor"

225 E. BROAD ST. WESTFIELD, N. J.

FUNERAL DIRECTORS

318 E. BROAD STREET PHONE WESTFIELD 2-0143

Gray Inc.

Morticians

106 N. Union Avenue

Phone Cranford 6-0092

Established 1897

MORTICIANS

N. Y. City Office

148 E. 74th St.

Phone Butterfield 8-9801-2

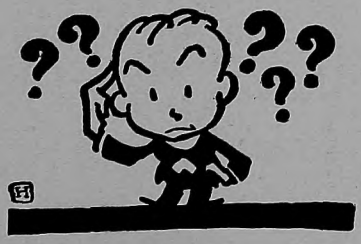

Who Sells It?

The Easiest and Quickest way to find out is to consult the Classified Section of this Directory.

It's a Buyers' Guide par Excellence

MODERN GAS APPLIANCES FOR MODERN HOMES

C. P. Gas Ranges — Servel Gas Refrigerators
Automatic Water Heaters
Gas House Heating Furnaces

•

ELIZABETHTOWN CONSOLIDATED GAS COMPANY

HARDWARE

GARDEN TOOLS — GRASS SEED — FERTILIZERS

Phone CRanford 6-0866

JACK W. APGAR

Hardware -- Paints -- Plumbing Supplies

HOUSE FURNISHINGS — GLASS — MIRRORS

104 No. Union Ave. — Cranford, N. J.

Est. 1906 — Phone Cranford 6-0301

C. A. SKILLMAN

Hardware -- Paints -- House Furnishings

12 W. NORTH AVE.
CRANFORD, N. J.

TUTTLE'S BROS.

Sturdy materials for PHONE 1492 — Sturdy construction WESTFIELD, N.J.

COAL — LUMBER — MILLWORK
MASON MATERIALS — PAINTS
HARDWARE — FUEL OIL

Tel. 6-1492 — The Plaza — Tel. 2-1492

CENTRAL JERSEY MODELS

MODEL PLANES

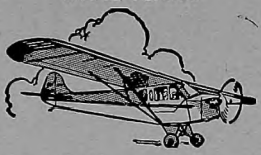

MODEL SHIPS



HOBBY STORE

MODEL RAILROAD
Kits and Supplies

Open Daily 9-5
Mon. and Sat. Evenings 'til 9

137 Elm Street — Westfield 2-2232

INSURANCE

An Invitation . . .

- - - said a new client as he left our office recently.

- - - "What a difference between your service as Insurance Counselor and the usual Insurance 'Agent' who seems interested only in selling a 'Policy.'

"Your policy analysis and recommendations have enabled me to understand my needs and what can be accomplished with my budget.

"Instead of being 'SOLD,' I did the 'BUYING' with your counsel."

- - - Have you questions you would like to know about - - - under the same conditions? Our quiet consultation room is at your disposal - - - phone for an appointment - - - day or evening.

WESLEY R. BRAUNSDORF ASSOCIATES

Insurance Exclusively

53 Elm St. — Westfield, N. J. — Tel. 2-0200, 2-3115; Night 2-3114

Fire — Automobile — Life — Accident — General — Annuities

TO LARGE INSURANCE BUYERS:—

—**WHY** pay huge premiums to commonplace companies, and pay CASH at that,
—**WHEN** we can save you money in highest class companies, plus modern engineering service,
—**WHERE** payments can be budgeted up to 24 months, at lowest finance rates?

JOHN A. DENNIS

Common Sense Insurance

8 Elm St. — Westfield, N. J. — Tels. 2-4140 Day, 2-1232-R Night

Russell Freeman Agency

INSURANCE

OFFICE
ROOM 5, ARCANUM BUILDING
102 ELM ST.
WESTFIELD, N. J.
PHONE W 2-0333

RESIDENCE
438 NO. CHESTNUT ST.
WESTFIELD, N. J.
PHONE W 2-3774

HARRY E. LENSKOLD

OTTO SOLLMAN

Upholsterers

LANDS

Interior Decorators

Slip Covers — Draperies

515 South Avenue (On The Traffic Circle), Westfield, N. J. Westfield 2-3880

Landscape Gardening and House Cleaning

CALL CRanford 6-1558-J

WALTER TABB

Landscape Gardener

All Kinds of General House Cleaning

243 CRANFORD AVE. CRANFORD, N. J.



Your City Directory
— Insures Proper Delivery

Van Doren Laundry

Makes Happier Homes

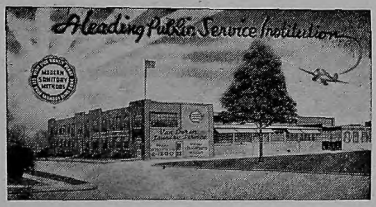

Phone WESTFIELD 2-1200 and Our YELLOW AUTO Will Call

LIQUORS AND WINES

ROBERT TREAT STORES

"TREAT YOURSELF TO TREAT'S TABLE TREATS"

LIQUOR SHOP
Large Selection of
WINES — LIQUOR — BEER

DELICATESSEN
All Baking Done on Premises
Homade Ice Cream
Club Catering

— FREE DELIVERY —

113-115 Quimby Westfield, N. J. Tel. 2-0925

LOANS

Quick — Friendly — Service

Friendly Finance Company

Loans of All Descriptions

235 E. Broad St. Westfield, N. J. Phone Westfield 2-0248

LICENSE NO. 726 MO. RATE 2½%

Single Signature LOANS

With or Without Security

ALL PLANS

No Wage Assignments

License No. 158
Monthly Rate 2½% on Balances

NO RED TAPE! Quick CONFIDENTIAL SERVICE

Industrial Loan Society
INC.
142 E. Front, Plainfield
Phone Plfd. 6-1215
Westfield Residents
Phone WX-3870 (No Toll)

J. S. IRVING COMPANY

NORTH AT CENTRAL AVE. WESTFIELD, NEW JERSEY

TELEPHONE 2-3030

JOHNS-MANVILLE JM PRODUCTS

Lumber -- Millwork -- Mason's Materials
Coal -- Coke -- Fuel Oil -- Oil Burners

"Headquarters for Home Improvements"

Telephone Cranford **6-0508**

STANDARD LUMBER & SUPPLY CO., INC.



LUMBER and MILLWORK

MASONS' MATERIALS — BUILDING MATERIALS
PAINTS — HARDWARE

Cor. High and Chestnut Sts. Cranford, N. J.

MOVING AND STORAGE

ROBBINS & ALLISON, Inc.

MOVING -- STORAGE -- PACKING

Agents Allied Van Lines, Inc.

213 E. South Ave. Phone Cranford 6-0898 Cranford, N. J.

Moving a Specialty Calls Taken Day or Night Prompt Service

HENRY P. TOWNSEND

MOVING — EXPRESS — TRUCKING
FIREPROOF STORAGE WAREHOUSE
WESTFIELD, NEW JERSEY
DAILY TRIPS TO THE SHORE

Residence and Office
224 N. ELMER STREET, WESTFIELD, N. J.

Warehouses
160 BROAD ST., SUMMIT, N. J.
241 W. NORTH AVE., WESTFIELD, N. J.

Used Furniture at 241 W. North Ave.

Telephone WESTFIELD 2-1621
SUMMIT WX 2080
WESTFIELD 2-2900

Elizabeth Daily Journal

The Paper That Goes Home

Established 1779 as The New Jersey Journal

Phones Westfield 2-0094, 2-0095 and Elizabeth 2-4000

PLAINFIELD COURIER-NEWS

Prints More News of Westfield Than Any Other Daily Newspaper

★

Its classified ads produce results

OFFICE SUPPLIES

PHONE WESTFIELD 2-0583

PAUL MEISEL

Stationer

CIRCULATING LIBRARY — SCHOOL AND OFFICE SUPPLIES
BLANK BOOKS — GREETING CARDS — GIFTS
NEWSPAPER DELIVERY SERVICE

35 Elm St. Westfield, N. J.

Nothing was ever Sold by Advertising

Until the customer found out where it could be bought.

—NATIONAL ADVERTISING

CHAPMAN BROS.

Plumbing and Heating Contractors

DAY AND NIGHT SERVICE

Distributors for Master Kraft Oil Burners
Automatic Motorstokor Coal Burners

36 E. North Ave. Tel. Cranford 6-1320 Cranford, N. J.

WM. E. GOURLEY

Plumbing and Heating

Jobbing A Specialty — Estimating

29 Retford Ave. Cranford, N. J. Tel. Cranford 6-1350

HESS BROTHERS



Plumbing

HEATING AND TINNING

Oil Burners — Sales and Service

7 South Union Avenue



Phone Cranford 6-0314 Cranford, N. J.

NATIONAL ADVERTISERS

Are coming more and more to realize that newspaper or magazine publicity brings better returns when coupled up with an advertisement for the local agent in the City Directory. Put "See the City Directory for our local agent" on all your advertising, and see to it that he is listed under all the classifications of your line.

LOCAL ADVERTISERS

Will improve their sales of nationally advertised products if they can induce their supply house to advertise in the above manner.

Progressive Printers & Stationers

FINE PRINTING DONE PROMPTLY

SOCIAL AND COMMERCIAL STATIONERY
STAMPS FOR COLLECTORS

Phone Westfield 2-5585

206 North Avenue W. Westfield, New Jersey

REAL ESTATE

Consult a REALTOR —See

ELIZABETH R. ALLISON

Real Estate --- Insurance

215 E. South Avenue Cranford, N. J.

TEL. CRANFORD 6-0897

IRENE M. DANIELS

REAL ESTATE
SELLING — RENTING
PROPERTY MANAGEMENT

515 Hort Street Tel. Westfield 2-1632

Office: CRanford 6-0500 Res: CRanford 6-0879

WADE H. POSTON

Builder

Insurance — REAL ESTATE — Appraisers

4 Alden Street Cranford, New Jersey

SELL RENT



Richards-Swackhamer

Choice Cranford and Westfield

REAL ESTATE

27 N. Union Ave. Cranford, N. J. Phone Cranford 6-1122

INSURANCE MANAGEMENT

JENNIE M. STANGER

Sales REAL ESTATE *Rentals*

PROPERTY MANAGEMENT



705 Willow St. Phone Cranford 6-1932 Cranford, N. J.

JENNIE TAYLOR

Real Estate Service

PHONE CRANFORD 6-0675

A Real Necessity in Every Office

THE CITY DIRECTORY

The Modern Up-to-Date Method of Getting Accurate Information Quickly

A Time Saver—A Money Maker For Every Business
Let Us Show You How

R. L. POLK & COMPANY, Directory Publishers

TAMAQUES PARK RIDING STABLES

SADDLE HORSES FOR HIRE

Expert Riding Lessons 6 Lessons $12.00



Horses Boarded Expert Care Given

Jumping Lessons $3.50 Ea.

SADDLE HORSES — JUMPERS FOR SALE

Call Us We Will Get You and Take You Home

Willow Grove Rd. Westfield, N. J. Tel. 2-2180

SAVINGS AND LOAN ASSOCIATIONS

Westfield Federal Savings and Loan Association

SAVINGS AND INVESTMENT ACCOUNTS

Federally Insured Up to $5,000

Ideal for investment of legacies, trust funds, business reserves, etc.

WESTFIELD FEDERAL SAVINGS AND LOAN ASSOCIATION

30 East Broad Street

Tel. Westfield 2-4500 Westfield, New Jersey

TAXI SERVICE

421 W. North Ave. Call Westfield 2-3400

SENSBACH BROS.

Westfield's Finest Taxi Service

Lincoln Limousines for All Occasions

Parking by Day, Week or Month

24 Hour Service CAREFUL DRIVERS

TAXI SERVICE



SINGER
Taxi Service

Day and Night Service

WEstfield 2-3200

250 W. North Ave.
Westfield, N. J.

TITLE COMPANIES

First Mortgage Loans
Title Insurance

•

PLAINFIELD TITLE & MORTGAGE GUARANTY CO.

119 W. Front — Tel. Plainfield 6-1300

"Where Buyer and Seller Meet"



Your City Directory
—Prevents Substitution

Gray Inc.
318 Broad Street
Phone Westfield 2-0143
MORTICIANS
106 N. Union Avenue
Phone Cranford 6-0092

POLK'S WESTFIELD and CRANFORD Classified Business Directory

INCLUDING MOUNTAINSIDE, GARWOOD AND KENILWORTH

1941

INCLUDING

Associations and Clubs—Commercial, Buildings—Office and Public, Cemeteries, Churches, Clergymen, Clubs, Hospitals and Dispensaries, Libraries, Parks and Playgrounds, Savings and Loan Associations, Schools—Public, Schools, Colleges and Academies and Societies

Copyright, 1941, by R. L. Polk & Co.

Names appearing under headings marked thus (*) are inserted only when specially contracted for.

Westfield is to be understood for all listings not preceded by the name of a town.

***Acadamies—Riding**

TAMAQUES PARK RIDING STABLES, Willow Grove rd w of Rahway av, Tel 2-2180 (For further information see backbone and page 23 Buyers' Guide)

***Addressing and Mailing**

POLK R L & CO, 354-360 4th av, New York, N Y, Tel Caledonia 5-8500

***Advertising Cards—Printers**

PROGRESSIVE PRINTERS, 206 W North av, Tel W 2-5585 (For further information see right side lines and page 21 Buyers' Guide)

***Advertising Specialties**

PROGRESSIVE PRINTERS, 206 W North av, Tel W 2-5585 (For further information see right side lines and page 21 Buyers' Guide)

Air Conditioners

Clements Bros 209 Central av
Northern Air Conditioning Corp 16 Prospect

***Air Conditioning Systems**

Cranford—**CHAPMAN BROS,** 36 E North av, Tel 6-1320 (For further information see right side lines and page 20 Buyers' Guide)

REAL ESTATE SERVICE
• JENNIE TAYLOR •
Insurance
•
Phone Cranford 6-0675

CR-6-1032 NITE-CR-6-2118
Cranford Flower Shoppe
GRACE E. DEHMER, Prop.
Flowers-by-Wire 107 North Union Avenue Cranford, N. J.

Amusements—Places of

Cranford—Cranford Casino 22 Riverside dr
Garwood—Garwood Recreation 346 North av
Garwood Roller Rink ns South av 1 w West

Antiques

Dutch Oven ns Springfield rd 1 e Mountain av (M)
MAXWELL DON, 885 Mountain av (M), Tel 2-0226 (For further information see back cover and page 2 Buyers' Guide)
Miller Geo H 548 Mountain av
White Elephant Shop 27 E Broad
Cranford—Oriole The 114 W North av

Apartment Buildings

Carleton Towers 503 Carleton rd
Elmwood Apartments 19-31 Elm
Travoy Apartments 260 E Broad
Tudor Apartments 401 W South av
Westfield Arms Apartments 264 Prospect
Cranford—English Village Apartments 217 Prospect av
Riverview Apartments 4-6-8 Riverside dr
Roosevelt Apartments 20 W Holly
Sagamore Apartments 44 W Holly

Architects

Church Arth E 545 1st
Peck Ray O 224 E Broad R7
Trimble Delight S Mrs 407 Tuttle pkwy
Wilde Wm 8 Elm
Cranford—Bell Clyde C 8 W South av

Armories

New Jersey National Guard Armory 550 Rahway av

***Art Calendars—Printers**

PROGRESSIVE PRINTERS, 206 W North av, Tel W 2-5585 (For further information see right side lines and page 21 Buyers' Guide)

Art Goods and Bric-a-Brac

(See also Gift Shops)

Mountainside Art Pottery Studio ns Springfield rd 13 e Central av (M)

Artists

Hastings Howard L (portrait) 605 Westfield av
Ivanowski S (portrait) 102 Elm
Vermilye A Josephine (portrait) 428 Lenox av

THE WESTFIELD TRUST COMPANY
Member Federal Deposit Insurance Corporation
OFFERS EVERY MODERN BANKING SERVICE

Artists—Commercial
Cranford—Crump Leslie 27 N Union av R12
Everett Roberta G 107 Retford av

Asbestos Goods and Materials
Vulcan Asbestos Manufacturing Co 115 W North av

Asphalt Dealers and Importers
Cranford—McIntosh W M Inc 210 Retford av

***Associations**
YOUNG MEN'S CHRISTIAN ASSOCIATION, 133-44 Ferris pl, Tel 2-2700 (For further information see page 2 Buyers' Guide)

Associations and Clubs—Commercial
Cranford—Rotary Club 224 Walnut av

Automobile Accessories and Parts—Retail
Acme Tire & Supply Co 24 Elm
INGRAM INC, 226 W North av, Tel 2-1166 (For further information see right top lines and page 2 Buyers' Guide)
MILLER HARRY MOTORS INC, 301 W South av at Boulevard, Tel 2-1527 (For further information see back cover and page 3 Buyers' Guide)
Roth-Schlenger Auto Stores Inc 101 E Broad
Superior Auto Parts 204 W North av
Cranford—Speed Auto Stores 11 N Union av

***Automobile Batteries and Starting Service**
INGRAM INC (Westfield Super Service), 226 W North av, Tel 2-1166 (For further information see right top lines and page 2 Buyers' Guide)

***Automobile Body and Fender Repairing**
WESTFIELD MOTOR SALES CO INC, 319-25 E North av cor St Paul, Tel 2-1038 (For further information see front cover and page 5 Buyers' Guide)

***Automobile Body and Fender Work**
MILLER HARRY MOTORS INC, 301 W South av at Boulevard, Tel 2-1527 (For further information see back cover and page 3 Buyers' Guide)

Automobile Dealers—Commercial Cars and Trucks
DUNN AUTO SALES INC, 309-11 E North av, Tel 2-1507 (For further information see left top lines and page 3 Buyers' Guide)
Hall & Fuhs Inc ns Springfield rd 4 e Summit av (M)
MILLER HARRY MOTORS INC, 301 W South av at Boulevard, Tel 2-1527 (For further information see back cover and page 3 Buyers' Guide)
NORRIS CHEVROLET INC, 425-31 E North av, Tels 2-0220-1 (For further information see page 4 Buyers' Guide)
WESTFIELD MOTOR SALES CO INC, 319-25 E North av cor StPaul, Tel 2-1038 (For further information see front cover and page 5 Buyers' Guide)

Automobile Dealers—Passenger Cars
Black Clarence T 433-35 E North av
DUNN AUTO SALES INC, 309-11 E North av, Tel 2-1507 (For further information see left top lines and page 3 Buyers' Guide)
Lambert Garage 204 Central av
Lucchesi Motor Co 609 W North av

The Westfield Leader
Westfield's Leading Newspaper
Every Thursday
50 Elm St.
Phone Westfield 2-4407

VISWAT'S DAIRY
Famed For Faithful Service Since 1909
235 W. NORTH AVE. (W)
Tel. W-2-0620



Polk's Bankers Encyclopedia

The Bank Directory of the World

Issued Mar. and Sept.

$15.00 Per Volume

R. L. POLK & CO. Publishers

431 Howard St. Detroit

354 4th Ave. New York

WESTFIELD FEDERAL SAVINGS & LOAN ASSOCIATION

SAVINGS AND INVESTMENT ACCOUNTS

Federally Insured Up to $5,000 — Ideal For Investment of Legacies, Trust Funds, Business Reserves, Etc.

Westfield Federal Savings & Loan Association Westfield, N. J.

30 East Broad St. Tel. 2-4500

Automobile Dealers—Passenger Cars—Contd

MILLER HARRY MOTORS INC, 301 W South av at Boulevard, Tel 2-1527 (For further information see back cover and page 3 Buyers' Guide)

NORRIS CHEVROLET INC, 425-31 E North av, Tels 2-0220-1 (For further information see page 4 Buyers' Guide)

PACKARD WESTFIELD CO INC, 605 W North av, Tel 2-4646 (For further information see right side lines and page 4 Buyers' Guide)

UNION COUNTY BUICK CO, 428-30 E North av, Tel 2-4343 (For further information see page 4 Buyers' Guide)

Weir Motors Inc 603 W North av

WESTFIELD MOTOR SALES CO INC, 319-25 E North av cor StPaul, Tel 2-1038 (For further information see front cover and page 5 Buyers' Guide)

Automobile Dealers—Used Cars

Black Clarence T 421 Central av

Christensen Walter 201 W North av

DUNN AUTO SALES INC, 309-11 E North av, Tel 2-1507 (For further information see left top lines and page 3 Buyers' Guide)

MILLER HARRY MOTORS INC, 301 W South av at Boulevard, Tel 2-1527 (For further information see back cover and page 3 Buyers' Guide)

NORRIS CHEVROLET INC, 425-31 E North av, Tels 2-0220-1 (For further information see page 4 Buyers' Guide)

PACKARD WESTFIELD CO INC, 15 E Broad, Tel 2-4647 (For further information see right side lines and page 4 Buyers' Guide)

UNION COUNTY BUICK CO, 428-30 E North av, Tel 2-4343 (For further information see page 4 Buyers' Guide)

WESTFIELD MOTOR SALES CO INC, 319-25 E North av cor StPaul, Tel 2-1038 (For further information see front cover and page 5 Buyers' Guide)

Cranford—Cranford Motor Sales 35 W North av

Garwood—Wilson Austin D 199 South av

***Automobile Finance Companies**

FRIENDLY FINANCE COMPANY, 235 E Broad, Tel 2-0248 (For further information see front cover and page 17 Buyers' Guide)

Automobile Garages

INGRAM INC, 226 W North av, Tel 2-1166 (For further information see right top lines and page 2 Buyers' Guide)

MILLER HARRY MOTORS INC, 301 W South av at Boulevard, Tel 2-1527 (For further information see back cover and page 3 Buyers' Guide)

***Automobile Insurance**

BRAUNSDORF WESLEY R ASSOCIATES, 53 Elm, Tels 2-3115, Night 2-3114 (For further information see front cover, right top lines and page 15 Buyers' Guide)

FREEMAN RUSSELL AGENCY, 5 Arcanum Bldg 102 Elm, Tel 2-0333 (For further information see page 15 Buyers' Guide)

Automobile Laundries

INGRAM INC (Westfield Super Service), 226 W North av, Tel 2-1166 (For further information see right top lines and page 2 Buyers' Guide)

J. S. IRVING COMPANY
NORTH AT CENTRAL AVE. WESTFIELD, NEW JERSEY
LUMBER — MILLWORK — MASON'S MATERIALS
COAL — COKE — FUEL OIL — OIL BURNERS
"Headquarters for Home Improvements" Tel. 2-3030

*Automobile Loans

Plainfield—**INDUSTRIAL LOAN SOCIETY INC,** 142 E Front, Tels Plainfield 6-1215 and 6-1216, Westfield Residents Call W X 3870 (No Toll) (For further information see back cover and page 17 Buyers' Guide)

*Automobile Painting

WESTFIELD MOTOR SALES CO INC, 319-25 E North av cor StPaul, Tel 2-1038 (For further information see front cover and page 5 Buyers' Guide)

Automobile Parking

INGRAM INC, 226 W North av, Tel 2-1166 (For further information see right top lines and page 2 Buyers' Guide)
SENSBACH BROS, 421 W North av, Tel 2-3400 (For further information see page 23 Buyers' Guide)

Automobile Repairing

Atamantyk Michl 126 E South av
Goolsby Jackson 218 W North av
Hofe Walter K jr 240 W North av
INGRAM INC (Westfield Super Service), 226 W North av, Tel 2-1166 (For further information see right top lines and page 2 Buyers' Guide)
Keller Geo P 1809 Central av
Kretschmer Herman C rear 429 W North av
MANN'S SERVICE STATION, Highway 29 and Mountain av, Tels Westfield 2-0831, Fanwood 2-10468 (For further information see page 3 Buyers' Guide)
MILLER HARRY MOTORS INC, 301 W South av at Boulevard, Tel 2-1527 (For further information see back cover and page 3 Buyers' Guide)
Nardiello Danl 854 Mountain av (M)
PACKARD WESTFIELD CO INC, 605 W North av, Tel 2-4646 (For further information see right side lines and page 4 Buyers' Guide)
Plaza Garage rear 505 W South av
Robinson Jas G 940 W South av
Schroppes Auto Service 251 W North av
Stevens Steve Ray 348 E South
Steves Garage 335 Spring
Urban Fred W 458 E North av
WESTFIELD MOTOR SALES CO INC, 319-25 E North av cor StPaul, Tel 2-1038 (For further information see front cover and page 5 Buyers' Guide)
Whalen Jas J 120 Division av
Cranford—Chiarehiaro Jos 700 Raritan av
Cranford Auto Service 222 E South av
Steve's Garage 32 W South av
Garwood—Hefele Frank 539 South av
Knickerbocker Garage & Service 505 South av
Petro Jos 651 South av
Kenilworth—Gluck David Boulevard sw cor 20th

*Automobile Storage

INGRAM INC, 226 W North av, Tel 2-1166 (For further information see right top lines and page 2 Buyers' Guide)
SENSBACH BROS, 421 W North av, Tel 2-3400 (For further information see page 23 Buyers' Guide)

PRINTING
Phone WE 2-5585
Fine Social and Commercial Printing...
Prompt Service
Full Count
Right Prices
•
Advertising Novelties
•
PROGRESSIVE PRINTERS
206 North Av. W.
WESTFIELD, N. J.

YOUR CITY DIRECTORY
MIRRORS THE Commercial Life of your CITY



Dunn Auto Sales, Inc.
DE SOTO and PLYMOUTH MOTOR CARS
Authorized Sales and Service
309-311 E. North Ave. Phone Westfield 2-1507



Automobile Top Manufacturers

Westfield Auto Top Co 466 E North av

***Automobiles**

BUICK MOTOR CARS SALES & SERVICE, Union County Buick Co Dealers, 428-30 E North av, Tel 2-4343 (For further information see page 4 Buyers' Guide)

CHEVROLET MOTOR CARS & TRUCKS, Norris Chevrolet Inc Dealers 425-31 E North av, Tels 2-0220-1 (For further information see page 4 Buyers' Guide)

CHRYSLER MOTOR CARS, Harry Miller Motors Inc Dealers, 301 W South av at Boulevard, Tel 2-1527 (For further information see back cover and page 3 Buyers' Guide)

DE SOTO MOTOR CARS, Dunn Auto Sales Inc Dealers, 309-11 E North av, Tel 2-1507 (For further information see left top lines and page 3 Buyers' Guide)

FORD MOTOR CARS, Westfield Motor Sales Co Inc Dealers, 319-25 E North av cor StPaul, Tel 2-1038 (For further information see front cover and page 5 Buyers' Guide)

LINCOLN-ZEPHYR MOTOR CARS, Westfield Motor Sales Co Inc Dealers 319-25 E North av cor StPaul, Tel 2-1038 (For further information see front cover and page 5 Buyers' Guide)

MERCURY MOTOR CARS, Westfield Motor Sales Co Inc Dealers, 319-25 E North av cor StPaul, Tel 2-1038 (For further information see front cover and page 5 Buyers' Guide)

OLDSMOBILE MOTOR CARS, Norris Chevrolet Inc Dealers, 425-31 E North av, Tels 2-0220-1 (For further information see page 4 Buyers' Guide)

PACKARD MOTOR CARS, Packard Westfield Co Inc Dealers, 605 W North av, Tel 2-4646 (For further information see right side lines and page 4 Buyers' Guide)

PLYMOUTH MOTOR CARS, Dunn Auto Sales Inc Dealers, 309-11 E North av, Tel 2-1507 (For further information see left top lines and page 3 Buyers' Guide)

PLYMOUTH MOTOR CARS, Harry Miller Motors Inc Dealers, 301 W South av at Boulevard, Tel 2-1527 (For further information see back cover and page 3 Buyers' Guide)

***Automotive Statistical Information**

POLK R L & CO, 354-360 4th av, New York, N Y, Tel Caledonia 5-8500

Awnings and Tents—Manufacturers and Dealers

CHATTIN BROS, Office and Shop ws New Providence rd (M) Tel 2-0032, Westfield Mailing Address 139 Central av (For further information see page 5 Buyers' Guide)

Downe C C Co 105½ Elm

***Baby Chicks**

Cranford—**CRANFORD FEED, SEED & COAL SERVICE,** 104 E South av, Tel 6-1661 (For further information see page 12 Buyers' Guide)

Stein Bloch Clothes Stetson Hats
JOHN FRANKS
Men's Apparel
Manhattan Shirts WESTFIELD • PLAINFIELD Nunn-Bush Shoes

*Baggage Transfer

SINGER TAXI SERVICE, 250 W North av, Tel 2-3200 (For further information see front cover and page 24 Buyers' Guide)

Bakers—Retail

Bonat Bakery 220 E Broad
Kenney Judith E Mrs 333 W South av
Moore's Pastry Shop 251 E Broad
Siever's Bakery 117 E Broad
Westfield Bakery 169 E Broad
Cranford—Beese Arth E 1 Walnut av
Jung Chas 224 Centennial av
Model Bakery 7 Eastman
Reusch Edw E 17 Eastman
Garwood—Zega John 340 North av

Bands and Orchestras

Concepcion Juan ss Springfield rd 1 e Central av (M)

*Banks

Plainfield—**PLAINFIELD SAVINGS BANK,** 102 E Front, Tel 6-0742

Banks—National

NATIONAL BANK OF WESTFIELD THE, 177 E Broad cor Elm, Tels 2-0666-7 (For further information see page 7 Buyers' Guide)

Garwood—**FIRST NATIONAL BANK OF GARWOOD,** Center nw cor South av, Tel Westfield 2-0679 (For further information see page 7 Buyers' Guide)

Plainfield—**PLAINFIELD NATIONAL BANK THE,** 111-13 E Front, Tel 6-3150

Banks and Trust Companies

NATIONAL BANK OF WESTFIELD THE, 177 E Broad cor Elm, Tels 2-0666-7 (For further information see page 7 Buyers' Guide)

PEOPLES BANK & TRUST COMPANY WESTFIELD, NEW JERSEY, Elm nw cor North av, Tels 2-4000-1 (For further information see back cover and page 6 Buyers' Guide)

WESTFIELD TRUST COMPANY THE, 170 E Broad cor Elm, Tel 2-2300 (For further information see left bottom lines)

Cranford—**CRANFORD TRUST COMPANY,** 2 W North av, Tels 6-1280-1-2 (For further information see page 6 Buyers' Guide)

UNION COUNTY TRUST COMPANY (Cranford Branch), 100 E South av, Tel 6-1300 (For further information see page 7 Buyers' Guide)

Garwood—**FIRST NATIONAL BANK OF GARWOOD,** Center nw cor South av, Tel Westfield 2-0679 (For further information see page 7 Buyers' Guide)

Lumber
Standard Lumber & Supply Co.
INC.
Lumber
Builders' Supplies
Paints
Hardware
Tel. Cranford 6-0508
Cor. High and Chestnut
CRANFORD



CONSULT
THE
Classified Business Directory
for anything you wish to buy
The Most Complete Classified Lists
in the City are these in this
Directory

YOUR CITY DIRECTORY

MIRRORS THE CIVIC LIFE of your CITY

Barbers

Cameron Thos C 402 W Broad
Carmen's Barber Shop 29 Elm
Chiafaro Danl 323 W South av
Damore Frank 18 Prospect
Elie Barber Shop 106 Elm
Gargano Aniello 649 Central av
Mayfair Barber Shop 102 Central av
Michael's Barber Shop 889 Mountain av (M)
Polizzi Albert 101 Prospect
Rialto Barber Shop 252 E Broad
Robinson Louis 652 W Broad
Snyder Geo W 145 E Broad
South Avenue Barber Shop 607 W South av
Vicci & Cocchia 41 Elm
Cranford—Bryant Jas H 16 W North av
Caruso's Barber Shop 107 Walnut av
Casoni Fred 15 N Union av
Colonial Barber Shop 5 Walnut av
Daniels Wm C 41 High
Dantonio Nicholas 9 E South av
Kraemer Chas 232 Centennial av
Garwood—Bauer Jas 401 South av
DeGrezia Pelligrino 1 Center
Grossman Adolph 106 Center
Parizas Michl 308 North av
Rothmann Otto 321 North av
Todisco Frank A 350 North av
Kenilworth—Ciravola Anthony 204 Washington av

Battery Dealers and Service

INGRAM INC, Westfield Super Service (Exide Batteries), 226 W North av, Tel 2-1166 (For further information see right top lines and page 2 Buyers' Guide)

MANN'S SERVICE STATION, Highway 29 and Mountain av, Tels Westfield 2-0831, Fanwood 2-10468 (For further information see page 3 Buyers' Guide)



WM. E. GOURLEY
Plumber
"Jobbing a Specialty"
PHONE CRANFORD 6-1350

Beauty Shops

Anthony Hairdressers 225 E Broad
Art Beauty Salon 224 E Broad R1
Blue Bonnett The 406 W Broad
Coronet Beauty Shop Inc 264 E Broad
DePuy Emilie A 535 Carleton rd
DiGuolielmo Anthony 233 W North av
Dorothea Beauty Salon 53 Elm
Emil's Beauty Salon 37 Elm
Friedel & Bettsey 403A W South av
Leslie Salon de Beaute 258 E Broad
Loretta Beauty Parlor 106 E Broad
Marie's Beauty Shoppe 305 W South av
Meurer Anna E Mrs 316 Palsted av
Miller Anton 609 Girard av
Mountainside Beauty Salon 887 Mountain av (M)
Nancy-Jo's Beauty Salon 425 Summit av
Orr Minna Mrs 138 N Elmer
Overbey Vera Mrs 618 W Broad
Primrose Beauty Salon 403 Westfield av
Quinlisk Rose 103 Prospect
Swan Beauty Shoppe 854 Mountain av (M)
Cranford—Beauty Box 113 N Union av
Cranford Beauty Studio 15 N Union av
Elite Beauty Salon 7 Walnut av
Freda's Beauty Shop 24 W North av
Lady Fair Beauty Salon 108 Walnut av

Gray Inc.
318 Broad Street
Phone Westfield 2-0143
MORTICIANS
106 N. Union Avenue
Phone Cranford 6-0092

Cranford—Powder Puff The 27 N Union av R1
Venice Beauty Shop 6 N Union av
Violuns Ida E 18 Woodlawn av
Kenilworth—Benintente Patrina ss Boulevard 2 w 20th

***Beers, Wines and Liquors—Retail**
TREAT ROBERT LIQUOR SHOP, 115 Quimby, Tel 2-0925
(For further information see page 17 Buyers' Guide)

Bicycle Dealers and Repairers
Hohenstein Hazel C Mrs 206 W North av
Cranford—Page Wm 1 Springfield av
Solow Irving 2 Eastman

Bird and Pet Animal Dealers
Westfield Pet Shop 244 W North av

Blacksmiths
Cranford—Eichinger B Jos 38 High

Boarding Houses
Prospect The 133 Prospect
Reynolds The 129 Ferris pl

Bobbin and Spool Manufacturers
Garwood—Sonoco Products Co North av se cor Oak

Bolt, Nut and Washer Manufacturers
Garwood—Diamond Expansion Bolt Co Inc 500 North av

Booksellers
Town Book Store The 255 E Broad

Bowling Alleys
WESTFIELD RECREATION, 226-236 W North av, Tel W 2-1251

Brewers' Agents
Garwood—Berenson Jacob 401 North av

Brokers—Stocks and Bonds
Ristine F P & Co 437 W North av

***Builders' Supplies**
Cranford—**STANDARD LUMBER & SUPPLY CO INC,** 94 High cor Chestnut, Tel 6-0508 (For further information see right side lines and page 18 Buyers' Guide)
WESTFIELD-CRANFORD BUILDING SUPPLY CO, 28 South av W, Tel 6-0012

Building Materials and Supplies
HOFF R S LUMBER & COAL CO, Central av (Clark N J), Tel W X 4360 (For further information see page 9 Buyers' Guide)
Hud-Cin Building Products Inc 700 E North av
IRVING J S COMPANY, 200 E North av cor Central av, Tels 2-3030-1 (For further information see right top lines and page 18 Buyers' Guide)

MORE GOODS ARE BOUGHT AND SOLD THROUGH THE Classified Business Directory THAN BY Any Other Medium on Earth



PACKARD WESTFIELD CO., INC.



Packard
Sales and Service
605 North Ave.
Westfield, N. J.
Phone WESTFIELD 2-4646

J. D. LOIZEAUX
LUMBER COMPANY
PHONE PLAINFIELD 1776
861 South Ave. Plainfield, N. J. Tel. 6-1776

Building Materials and Supplies—Contd

TUTTLE BROS INC, The Plaza, Tel 2-1492 and Cranford 6-1492 (For further information see top, bottom and front stencil edges and pages 10 and 14 Buyers' Guide)

Cranford—**BUILDERS GENERAL SUPPLY CO**, 336 Centennial av, Tels Cranford 6-0505 and 6-0506 (For further information see page 8 Buyers' Guide)

Sears Roebuck & Co 15 W North av

STANDARD LUMBER & SUPPLY CO INC, 94 High cor Chestnut, Tel 6-0508 (For further information see right side lines and page 18 Buyers' Guide)

Garwood—Ascote Inc 520 South av

Robinson Engineering Corp 45 North av

Kenilworth—Gardner Larry H N 15th sw cor Lafayette av

Plainfield—**LOIZEAUX J D LUMBER CO**, 861 South av, Tel 6-1776 (For further information see left top lines and page 8 Buyers' Guide)

Buildings—Office and Public

Abbott Building 29 E Broad
American Legion Building 124 Prospect
Arcanum Building 102 Elm
Commercial Building 125-29 Elm
Gilpin Building 114-16 Elm
Leader Building 52 Elm
Mountainside Borough Hall 21 Springfield rd
Municipal Building 121 Prospect
National Bank Building 177 E Broad and 105 Elm
Pierson Building 37 Elm
Post Office 153 Central av
Professional Building 235 E Broad
Rialto Theatre Building 250 E Broad and 105 Central av
Rialto Theatre Building Annex 113 Central av
Russell Building 225 E Broad
Telephone Building 115 Mountain av
Westfield Building 66-68 Elm
Cranford—Cranford Township Building 23 E North av
Post Office Building 27-31 N Union av
Garwood—Municipal Building 100 Center
Kenilworth—Borough Building

Bus and Coach Lines—Motor

Somerset Bus Co Inc ns Springfield rd 5 e Summit av (M)

Butter, Cheese and Eggs—Wholesale

Garwood—Lambrecht Creamery 84 North av

*Butter and Eggs—Retail

Cranford—**CRANFORD DAIRY**, 20 W South av, Tel 6-0197 (For further information see back cover)

Commercial Savings Custody Safe Deposit
THE WESTFIELD TRUST COMPANY
Investments Foreign Trust Loans
MEMBER FEDERAL DEPOSIT INSURANCE CORPORATION

Button Manufacturers

Kenilworth—Kenilworth Button Mfg Co Market 2 s Boulevard

Cabinet Makers

Cranford—Aamodt Macchais 39 E North av
Garwood—Gindel John 262 2d av

***Campaigns Planned and Produced**

POLK R L & CO, 354-360 4th av, New York, N Y, Tel Caledonia 5-8500

Carpenters—Job

Bushby Walter E 748 Central av
Snyder G Robt 950 Dunham av
Cranford—Miller Edgar S 320 E North av

Carpets, Rugs and Floor Coverings—Retail

Floor Craft 327 South av

Caterers

Cummings Margery J Mrs 136 N Chestnut

Cement Manufacturers

Wel-Don Concrete Corp 113 Central av

Cemeteries

Fairview Cemetery 1100 E Broad
Kenilworth—Beth David Cemetery ns Boulevard 1 w Galloping Hill rd
Graceland Memorial Park ns Galloping Hill rd nr borough line

***Cemetery Decorations—Floral**

Cranford—**CRANFORD FLOWER SHOPPE**, 107 N Union av, Tels 6-1032, Night Calls 6-2118 (For further information see left top lines)

Chemicals—Manufacturers

Garwood—Dif Corporation end South av

Chemists—Analytical

Cranford—Goeckel Henry J 191 N Lehigh av

Chemists—Manufacturing

Garwood—Magnus Chemical Co end South av

Chiropodists

Babbitt Murray P 227 E Broad
Turner Henry N 224 E Broad R2
Willoughby Saml 147 Central av

Chiropractors

Fischer Adelbert F 148 Central av
Greuning Elmer E 134 S Euclid av
Cranford—Quitmeyer Henry 27 N Union av R18

***Chocolate Drink**

Cranford—**CRANFORD DAIRY**, 20 W South av, Tel 6-0197 (For further information see back cover)



Who Sells It?

Is Answered by the Classified Business Lists in this Directory

PLUMBING

PHONE
Cranford
6-1320

CHAPMAN BROS.

Contractors

AUTOMATIC MOTOR STOKOR COAL BURNER

MASTER KRAFT Oil Burners

Day and Night Service

36 E. North Ave.
Cranford, N. J.

HEATING

Churches

AFRICAN METHODIST EPISCOPAL

StLuke's African Methodist Episcopal Zion Church 500 Downer
StThomas African Methodist Episcopal Church 1112 Fanwood av
Cranford—StMark's African Methodist Episcopal Church 32 High
Kenilworth—StPaul's African Methodist Episcopal Church Monroe av nr 13th

BAPTIST

Bethel Baptist Church 539 Trinity pl
First Baptist Church 170 Elm
Cranford—First Baptist Church 100 High
Kenilworth—First Baptist Church ws N 8th 4 n Boulevard
Kenilworth Baptist Church 13th and Sheridan av

CHRISTIAN SCIENCE

First Church of Christ Scientist 422 E Broad
Cranford—First Church of Christ Scientist 21 Springfield av

CHRISTIAN AND MISSIONARY ALLIANCE

Cranford—Gospel Tabernacle 2 Retford av

CONGREGATIONAL

First Congregational Church 121 N Elmer

EPISCOPAL

StPaul's Episcopal Church 400 E Broad
Cranford—Trinity Church 119 Forest av
Garwood—StMark's Episcopal Church 402 Beech av

EVANGELICAL LUTHERAN

Redeemer Evangelical Lutheran Church 231 Cowperthwaite pl
Cranford—Calvary Evangelical Lutheran Church 110 Eastman
Garwood—StPaul's Evangelical Lutheran Church 209 Center

HEBREW

Cranford—Temple Beth El 37 W South av

METHODIST

First Methodist Church 5 E Broad
Cranford—Cranford Methodist Church 224 Walnut av

PRESBYTERIAN

First Presbyterian Church 311 E Broad
Grace Orthodox Presbyterian Church 134-44 Ferris pl
Madison Av Presbyterian Church 142 Madison av
Cranford—First Presbyterian Church 121 N Union av
Garwood—Garwood Presbyterian Church Spruce av

ROMAN CATHOLIC

Holy Trinity R C Church 500 Westfield av
Cranford—StMichael's Roman Catholic Church 202 Miln
Garwood—StAnne Church 321 2d av

UNITED BRETHREN

Kenilworth—First United Brethren Church S 21st

MISCELLANEOUS

Father Divine Peace Mission 335 Spring
First Silver Light Spiritual Church 741 Grandview av
Gospel Hall 105 Prospect
Italian Mission 116 Prospect
Mountainside Union Chapel ns Springfield av cor Mountain av (M)
Garwood—Pillar of Fire Church 140 Willow av
Kenilworth—Kenilworth Gospel Chapel 80 Newark av

INGRAM Inc.
226 W. NORTH AVE.
● Texaco Products
● United Motors Service
● Battery Service
PHONE WESTFIELD 2-1166

Cigars and Tobacco—Retail

DARBY RUSSELL E INC, 339 W South av cor Summit av, Tels 2-1198-2-3910 (For further information see right side lines and page 12 Buyers' Guide)
Cranford—National Cigar Store 19 Eastman

*Circulating Libraries

DARBY RUSSELL E INC, 339 W South av cor Summit av, Tels 2-1198-2-3910 (For further information see right side lines and page 12 Buyers' Guide)

Cleaners—Garments, Curtains and Draperies

Cranford—Cranford Cleaners & Dyers 4 N Union av
Garwood—LaBelle Inc 710 North av

Clergymen

Allen Laura (Spiritualist) 741 Grandview av
Cameron Duncan S 520 N Chestnut
Collier John W P jr (AME) 1100 Fanwood av
Copeland Laurence A (Episcopal) 847 Embree Crescent
Davis Ralph T 217 Charles
DePetro Chris 129 Ferris pl
Galbraith John P (Presbyterian) 207 Elm
Lacy Jos A (Baptist) Randolph rd
Lord John Wesley (Methodist) 200 E Dudley av
McKinney Wm K (Presbyterian) 315 E Broad
Mintz Eugene G (Baptist) 164 Elm
Moore Wm M (Baptist) 551 Downer
O'Donnell Arth F (Episcopal) 414 E Broad
Patch Don Ivan (Congregational) 530 StMark's av
Reuning Walter A (Lutheran) 726 Harding
Scott Claudius C (AME) 315 Osborne av
Shields Jas K es Central av 5 n Cedar av (M)
Smith Geo T (RC) 315 1st
Smith Wm E (Baptist) 534 W Broad
Watterson Henry J (RC) 315 1st
Cranford—Allen Benj W (Baptist) 98 High
Baressi Jos 79 Winans av
Behrens Wm F jr (Lutheran) 108 Eastman
Cannon David W (Baptist) 62 S Union av
Donnelly Jos (RC) 18 Alden
Mason Colver J (Christian and Missionary Alliance) 14 Retford av
Poynter Matchett Y (Methodist) 155 E Lincoln av
Sherlock Frank M (Episcopal) 111 Forest av
Sloan Wm R (Presbyterian) 9 Springfield av
Garwood—Sloan J Whitfield (Presbyterian) 413 Center
Tannler Benedict W (Lutheran) 356 Myrtle av
Walsh John M (RC) 315 2d av
Kenilworth—Henderson Thos J (Baptist) 3 N 7th

Clinics

Charelle Inc 414 Tremont av

Clothes Pressers and Cleaners

Balzac Dry Cleaning Co 240 W North av
Circle Cleaners & Dyers 517 W South av
Federal Cleaners & Dyers 218 E Broad

YOUR CITY DIRECTORY
MIRRORS THE SOCIAL LIFE of your CITY

FRIGIDAIRE
E. G. SNOWDEN
Sales Service

EASY
WASHERS
IRONERS

Clothes Pressers and Cleaners—Contd
Hometown Service Inc 266 E Broad
Kent Stores of New Jersey 116 E Broad
LaBelle Inc 144 E Broad
Magzen Nathan 403 W South av
Mirkovich David 107 Prospect
Mountain Ave Cleaners 893 Mountain av (M)
Cranford—Best Cleaners 105 Walnut av
CRANFORD CLEANERS AND DYERS, 4 N Union av, Tel 6-0333
LaBelle Inc 7 Alden
Paramount Cleaners 8 Walnut av
Peter Pan Cleaners 21 E North av and 13 Walnut
Progress Cleaners & Tailors 105 E South av
Swan Cleaners & Dyers Inc 44 E North av
Garwood—Best Cleaners 111 Center

Clothing Dealers—Children's and Infants'—Retail
Wee Moderns 209 E Broad
Young Folks Toggery 233 E Broad

Clothing Dealers—Men's and Boys'—Retail
Benson 37 Elm
FRANKS JOHN, 207 E Broad, Tel 2-2776 (For further information see right top lines and page 8 Buyers' Guide)
Garland's Men's Shop 231 E Broad
Men's & Boys' Bargain Stores 132 E Broad

Clothing Dealers—Second Hand
Washburn Adolphus D 6 Elm

Clothing Dealers—Women's and Misses'—Retail
Adams Evelyn Mrs 613 W South av
Elm Dress Shop 189 Elm
Nelson Alice Mrs 404 Tremont av
Spectator Shop The 20 Elm
Wraight Dress Shop 58 Elm
Cranford—Meyer Mary Manufacturing Co 11 Eastman

Clubs
College Women's Club 311 Temple pl
Craftsman's Club 311 Temple pl
Echo Lake Country Club Springfield av
Elks Club (c) 429 W Broad
First Ward Democratic Club Inc 509 Central av
Mountainside Rifle Range ns Springfield rd 1 e Prospect (M)
Shackamaxon Country Club ws Lambert's Mill 1 s Shackamaxon dr
Shrine Club 311 Temple pl
Third Ward Republican Club 609 Central av
Westfield Community Center 464 W Broad
Westfield Tennis Club 139 N Chestnut
Women's Club 311 Temple pl
YOUNG MEN'S CHRISTIAN ASSOCIATION, 134-44 Ferris pl, Tel 2-2700 (For further information see page 2 Buyers' Guide)
Young Women's Christian Association 220 Clark
Cranford—Cranford Canoe Club 305 Springfield av
Ulhigh Canoe Club 296 Springfield av
Garwood—Garwood Republican Club 210 North av
Garwood Republican Club (Women's Auxiliary) 210 North

Coal Dealers—Retail Yards
HOFF R S LUMBER & COAL CO, Central av (Clark, N J), Tel W X 4360 (For further information see page 9 Buyers' Guide)

Wesley R. Braunsdorf Associates
• EVERY FORM OF INSURANCE •
24 Hour Service—N. J.—N. Y.—Conn.
53 ELM ST., WESTFIELD, N. J. TEL. 2-3115--2-0200; NIGHT 2-3114

IRVING J S COMPANY, 200 E North av cor Central av, Tels 2-3030-1 (For further information see right top lines and page 18 Buyers' Guide)
TRAYNOR P & SONS INC, 300-28 E North av, Tel 2-2345
TUTTLE BROS INC, The Plaza, Tels 2-1492 and Cranford 6-1492 (For further information see top, bottom, front stencil edges and pages 10 and 14 Buyers' Guide)
Cranford—Bergstrom Coal Co 6 W South av
Lehigh Coal & Oil Co 11 E North av
LEHIGH COAL & SUPPLY CO OF UNION COUNTY NEW JERSEY, 11 E North av, Tel 6-1717 (For further information see page 9 Buyers' Guide)
LOVELAND COAL CO INC (Koppers), 362 E North av, Tel 6-1144 (For further information see page 9 Buyers' Guide)
Miller Henry 445 Orchard
Rankin & Jahn Coal Co Inc 321 Centennial av
REEL-STRONG COAL CO INC, 1 E North av, Tel 6-0900 (For further information see page 9 Buyers' Guide)
Garwood—Garwood Coal Co Inc 517 North av

Coal Dealers—Venders

Cranford—**CRANFORD FEED, SEED & COAL SERVICE,** 104 E South av, Tel 6-1661 (For further information see page 12 Buyers' Guide)

Coal Dealers—Wholesale and Brokers

Cranford—Coal & Oil Sales Inc 509 E South av

Coal Tar Products

Wailes-Dove-Hamilton Corp 479 E South av
Kenilworth—Protexol Corp Market 3 s Boulevard

*Coke—Retail

HOFF R S LUMBER & COAL CO, Central av (Clark, N J), Tel W X 4360 (For further information see page 9 Buyers' Guide)
IRVING J S COMPANY, 200 E North av cor Central av, Tels 2-3030-1 (For further information see right top lines and page 18 Buyers' Guide)
TUTTLE BROS INC, The Plaza, Tels 2-1492 and Cranford 6-1492 (For further information see top, bottom, front stencil edges and pages 10 and 14 Buyers' Guide)
Cranford—**LEHIGH COAL & SUPPLY CO OF UNION COUNTY NEW JERSEY,** 11 E North av, Tel 6-1717 (For further information see page 9 Buyers' Guide)
LOVELAND COAL CO INC, 362 E North av, Tel 6-1144 (For further information see page 9 Buyers' Guide)

Collections

Elizabeth—**MERCHANTS CREDIT COLLECTION ASSN,** 53 Broad, Tel 2-0614

Confectionery and Ice Cream—Retail

DARBY RUSSELL E INC, 339 W South av cor Summit av, Tels 2-1198-2-3910 (For further information see right side lines and page 12 Buyers' Guide)
Franklin Ice Cream Co 441 W South av

YOUR CITY DIRECTORY
MIRRORS THE CIVIC LIFE of your CITY

℞ D DARBY U G S •
Phone WESTFIELD 2-1198
℞

Confectionery and Ice Cream—Retail—Contd
Ganzer Wm ss Springfield rd 1 e Mountain av (M)
Green Saml C 401 W South av
Hoyermann Herman 152 E Broad
Kuck John R 17 Elm
Parnes A Harry 615 W South av
Plaza Sweet Shoppe 519 W South av
Westfield Sweet Shoppe 219 E Broad
Worth Geo B 10 Prospect
Cranford—Ardizzone Frank 31 N Union av
Cadmus Rynier H 17 W North av
Cranford Sweet Shoppe 25 W North av
Kiamel Shikrey 332 Centennial av
Lusardi Herman J 21 N Union av
Milberg Bros South & Walnut Co 15 Walnut av
Redfield Rebecca Mrs 230 Centennial av
Richter Jos J 10 Walnut av
Garwood—Chamberlain Chas T 346 North av
Dughi Attilio 101 Center
Schneider Frances Mrs 17 Center
Kenilworth—Brodsky Ann Mrs ns Boulevard 4 w 22d

***Consumers Surveys Made**

POLK R L & CO, 354-360 4th av, New York, N Y, Tel Caledonia 5-8500

Contractors—Building—General

Arnold Walter 244 Hazel av
Camillo P & Co Inc 335 Spring
Eido Roy 741 Embree Crescent
Foster Percy G 1011 Rahway av
Gilby Edw F 648 Clark
Hope Robt A 1020 W South av
KIEP-SAUNDERS CONSTRUCTION CO INC, 6 Elm, Tel 2-0021 (For further information see page 10 Buyers' Guide)
LaFontaine S H Inc 855 Kimball av
Locognito John 718 E Broad
Moffett Jas & Son 30 Prospect
Rubien Construction Co 689 Shadow Lawn dr
Smith Jos C 128 Archbold pl
Storr & Storr 321 Benson pl
VanReekum Alf 656 Willow Grove rd
Villa Contracting Co 1015 Central av
Villa Guy & Sons Inc 995 Central av
Webster Robt C 126 Eaglecroft rd
West Chester A & Son 772 Prospect
Whittier Homes Inc 435 W South av
Cranford—Bil-Roy Construction Co 61 Burnside av
Borodowko Isadore 14 Hillcrest av
DiFabio Felice E 107 E Lincoln av
Johnson Paul S 617 Centennial av
Garwood—Marinelli & Alimonti 334 Myrtle av
Oldford Rex 513 3d av

Contractors—Carpenter

Busby Walter E 748 Central av

Contractors—Concrete

Kenilworth—Lock Joint Pipe Co ns Fairfield av 2 e Michigan

Contractors—Excavating and Grading

Kenilworth—Vitale Anthony 146 N 20th

Gray Inc.
318 Broad Street
Phone Westfield 2-0143
MORTICIANS
106 N. Union Avenue
Phone Cranford 6-0092

Contractors—Floor Surfacing

Garwood—Manz Carl 400 North av

Contractors—Loading and Discharging

Garwood—Tomaio Ernest H 98 2d av

Contractors—Mason

Caravello Peter C 120 Florence av
Gottlick Chas E 746 Prospect
Gottlick Paul 930 Brown av
Romagnoli Luzio 514 Hort
Zollo Chas 624 Downer
Cranford—Coffey Frank N 15 New
Floyd Attis R 115 High
Massa Jos 19 E Lincoln av
Poettler Jos 118 Burnside av
Roberts Thos H 11 Pine
Vicci Frank 77 Benjamin

***Contractors—Plumbing**

Cranford—**GOURLEY WILLIAM E**, 29 Retford av, Tel 6-1350 (For further information see left side lines and page 20 Buyers' Guide)

Contractors—Road

DiFrancesco Louis 714 Central av
Weldon Contracting Co 113 Central av

***Contractors' Supplies**

Plainfield—**LOIZEAUX J D LUMBER CO**, 861 South av, Tel 6-1776 (For further information see left top lines and page 8 Buyers' Guide)

Convents

Holy Trinity Convent 525 Trinity pl
Cranford—StMichael's Convent 108 Alden

Cordage and Twine—Manufacturers

Cranford—Beebe Cordage Co 335 Centennial av

***Cottage Cheese**

Cranford—**CRANFORD DAIRY**, 20 W South av, Tel 6-0197 (For further information see back cover)

Cotton Batting and Wadding Manufacturers

Cranford—Packing Engineering Corp 972 E Lincoln av

***Creameries**

Cranford—**CRANFORD DAIRY**, 20 W South av, Tel 6-0197 (For further information see back cover)

Curtains and Draperies

Bissell's Textile Store 210 E Broad
Silk & Cotton Store 130 E Broad

REAL ESTATE SERVICE
• JENNIE TAYLOR •
Insurance
•
Phone Cranford 6-0675


CR-6-1032 NITE-CR-6-2118
Cranford Flower Shoppe
GRACE E. DEHMER, Prop.
Flowers-by-Wire 107 North Union Avenue Cranford, N. J.

***Cut Flowers**

WESTFIELD FLOWER GROWERS, es Springfield av south E Broad, Tel 2-3650 (For further information see back and page 13 Buyers' Guide)

Cranford—**CRANFORD FLOWER SHOPPE,** 107 N Union av, Tels 6-1032, Night Calls 6-2118 (For further information see left top lines)

Cutlery Manufacturers

Cranford—Utility Blade & Razor Co 331 Centennial av

Dairies

(See also Milk Dealers)

Del Crest Dairies Inc 143 E Broad

SUNRISE DAIRY, 1010 W South av, Tel 2-4400 (For further information see page 11 Buyers' Guide)

VISWAT'S DAIRY, 235 W North av, Tel 2-0620 (For further information see right bottom side lines and page 11 Buyers' Guide)

WOOD BROOK FARMS, Plainfield av cor Park av (Metuchen), Tel Westfield WX-2030

Cranford—Blue Ribbon Dairy Farms Inc 324 S Union av

CRANFORD DAIRY, 20 W South av, Tel 6-0197 (For further information see back cover)

Ideal Dairy Farms 324 S Union av

***Dairy Products—Wholesale**

VISWAT'S DAIRY, 235 W North av, Tel 2-0620 (For further information see right bottom side lines and page 11 Buyers' Guide)

Dancing Academies and Teachers

Kiep Virginia 17 Prospect

Day Nurseries

Lullaby The (infants) 580 Pierson

Wussler Margt Mrs 1017 W South av

Cranford—Geraldine Nursery School 14 Greaves pl

Delicatessen

(See also Grocers—Retail)

Cagnassola Louis F 161 E Broad

Stoffer Eric G 55 Elm

TREAT ROBERT DELICATESSEN, 113 Quimby, Tel 2-0925 (For further information see page 17 Buyers' Guide)

Cranford—Cranford Delicatessen 108A Walnut av

Cron John F 115 N Union av

Freese's Delicatessen 12 N Union av

Garwood—Stoffers Frank 101 Center

THE WESTFIELD TRUST COMPANY
Member Federal Deposit Insurance Corporation
OFFERS EVERY MODERN BANKING SERVICE

Dental Laboratories

Plinton Jas A 516 W Broad
Cranford—Dental Craft Studio 6 W North av

Dentists

Bell Frank T 101 Central av R4
Bray Geo A 84 Elm
Byrd Jas J 335 W Broad
Casey Fred D 101 Central av R4
DAVIS LELAND C, 219 Elm, Tel 2-0074
Devlin Girard A 260 E Broad apt 1A
Gill John D 125 Elm
Giuditta Nicholas A 227 E Broad
Hamilton Henry C 260 E Broad apt 1A
Harkrader Milton K 203 Lawrence
Harkrader Wilbur T 203 Lawrence
HUBER FRANK H, 29 E Broad, Tel 2-2763
Kessler Wm R 219 Elm
Laird Geo S jr 125 Central av
Lewis Ralph E 29 E Broad
Patterson Wm L 84 Elm
Saunders Edwin E 125 Elm
Sexton E Herbert 414 Baker
Thompson Robt H 466 W Broad
Warnke Fred W 411 Mountain av
Warnke Fred W jr 260 E Broad apt 1A
Cranford—Angen Geo E 113 W North av
Boyer Allen J 19 Holly
Dunfee Earl A 6 W North av
Hinman Saml M 102 N Union av
Kincaid P L 1 Walnut av
Koyen Elmer E 16 Alden
Lange Wilmar F 27 N Union av R4
Maxson Frank T 222 Orchard
Sonkin Saml C 102 Walnut av
Wolfe Edw R 110 Aldin
Garwood—Buchbinder Milton 99 Center
Kenilworth—Yagendorf Paul 54 Boulevard

Department Stores

Schaefer F H & Co Inc 76 Elm
Linden—**GREENBERG'S DEPARTMENT STORE**, 110-114 N Wood av, Tel Linden 2-4300 (For further information see page 11 Buyers' Guide)
Plainfield—**ROSENBAUM BROS**, 161-73 E Front, Tel 6-5900
SEARS, ROEBUCK & CO, 400 W Front, Tel 6-3611
TEPPER BROTHERS, 122-28 W Front and 39-41 Somerset, Tel 6-3100

Department Stores—5c to $1.00

Murphy G C Co 82 Elm
Woolworth F W Co 153 E Broad
Cranford—Rowe H E Co 16 N Union av

*Deposit Vaults

WESTFIELD TRUST COMPANY THE, 170 E Broad cor Elm, Tel 2-2300 (For further information see left bottom lines)

Designers

Wilde Sylvia Mrs (house furngs) 8 Elm

*Direct Mail Service

POLK R L & CO, 354-360 4th av, New York, N Y, Tel Caledonia 5-8500

The Westfield Leader

Westfield's Leading Newspaper

Every Thursday

50 Elm St.

Phone Westfield 2-4407

VISWAT'S DAIRY

Famed For Faithful Service Since 1909

235 W. NORTH AVE. (W)

Tel. W-2-0620



Polk's Bankers Encyclopedia

The Bank Directory of the World

Issued Mar. and Sept.

$15.00 Per Volume

R. L. POLK & CO.
Publishers

431 Howard St. Detroit

354 4th Ave. New York

WESTFIELD FEDERAL SAVINGS & LOAN ASSOCIATION

SAVINGS AND INVESTMENT ACCOUNTS

Federally Insured Up to $5,000 — Ideal For Investment of Legacies, Trust Funds, Business Reserves, Etc.

Westfield Federal Savings & Loan Association Westfield, N. J.

30 East Broad St. Tel. 2-4500

***Direct Mailing**

Cranford—**LORANGER ELI J JR**, Salesman R L Polk & Co, 354 4th av, New York City, Tel Caledonia 5-8500; 109 Cranford av, Tel 6-1942

***Directory Publishers**

POLK R L & CO, Eastern District Office 179 Lincoln, Boston, Tel Hancock 6309, New York Office 354-360 4th av, New York, N Y, Tel Caledonia 5-8500

Dressmakers

Austin Estelle 245 Orchard
Fink Mary E 433 E Dudley av
Illsley Antoinette Mrs 52 Elm
Koddington Kath 209 Ross pl
Lambert Laura 919 Brown av
Seward Clara M Mrs 345 1st
Skrba Mary Mrs 26 Prospect
Tosto Sally 624 Central av
Cranford—Greene Rebecca Mrs 6 N Union av
Hughes Mabel 308 Orange av
Smith Mabel H Mrs 307 Denman rd

Druggists—Retail

Central Drug Co Inc 241-43 E Broad
Central Pharmacy 524 Central av
DARBY RUSSELL E INC, 339 W South av cor Summit av, Tels 2-1198-2-3910 (For further information see right side lines and page 12 Buyers' Guide)
Feldman Pharmacy 31 E Broad
JARVIS EDWARD R INC, 54 Elm, Tels 2-0662-3
Liggett Louis K Inc 201 E Broad
Mountainside Drug Store 899 Mountain av (M)
Salm Raymond W 400 W Broad
Whelan Drug Store 200 E Broad
Cranford—**BELL'S DRUG STORE INC**, 9 N Union av, Tels 6-0062-0063 (For further information see page 11 Buyers' Guide)
Hathaway Pharmacy 22 W North av
Scher Sidney M 102 Walnut av
SEAGER'S DRUG STORE, 103 N Union av, Tels 6-0700-1 (For further information see page 12 Buyers' Guide)
Garwood—Scher Jos N 107 Center
Kenilworth—Commarota Salvator Boulevard nw cor 22d

Dry Goods—Retail

Economy Dry Goods Store 147 E Broad
Cranford—Lyons Bernard 9 Walnut av
Shapiro A M & Son 19 N Union av
Garwood—Caninsky Ralph 103 Center
Prochazka John T 109 Center
Kenilworth—Lee John W ns Boulevard 2 w 21st

***Electric Appliances**

SNOWDEN E G, 104 Prospect, Tel 2-2777 (For further information see right side lines and page 12 Buyers' Guide)

***Electric Furnace Man**

TUTTLE BROS INC, The Plaza, Tels 2-1492 and Cranford 6-1492 (For further information see top, bottom, front stencil edges and pages 10 and 14 Buyers' Guide)

Electrical Contractors

Cardozo Jack G 411 Edgar rd
Lushear Kenneth 1009 Columbus av

J. S. IRVING COMPANY
NORTH AT CENTRAL AVE. WESTFIELD, NEW JERSEY
LUMBER — MILLWORK — MASON'S MATERIALS
COAL — COKE — FUEL OIL — OIL BURNERS
"Headquarters for Home Improvements" Tel. 2-3030

Mastrian Frank H 640 W North av
Quelly Louis 108 Prospect
Reusch Howard E 310 1st
Slocum J Stewart 412 Summit av
Talbot David A J 613 W South av
Tice Chas E 605 E Broad
Williams Evans T 517 W South av
Cranford—Doyle Bernard A 134 Centennial av
Heyburn's Electric Motor Repairs 214 E South av
Sulzer E Fred & Co Inc 27 N Union av R7
VanOstrom Chas R 8 Alden
Garwood—Criscola Frank A 329 North av

Electrical Equipment and Supplies—Dealers

Snowden E Gilbert 104 Prospect
Van Bros Inc 109 W North av
Westfield Electric & Gift Shop 53 Elm
Cranford—Coffeys Appliance Shop 1 Alden
Garwood—Odesky Wm J 236 North av

Employment Agencies

Flagg Employment Agency 37 Elm
Westfield Employment Agency 231 N Elmer
White Earler W Mrs 540 W Broad

Engineers—Management

Harden Robt W 8 Elm

Engineers—Mechanical

Garwood—Bowen Research Corp (consulting) 501 North av

Express Companies

Railway Express Agency Inc 223 W North av

Expressing and Moving
(See also Trucking and Teaming)

Courtney Wm M 421 W North av
O'Donnell Thos J 218 Central av
TOWNSEND HENRY P, Office 224 N Elmer, Tel 2-1621, Warehouse 241 W North av (Westfield), Tel 2-2900 and 160 Broad (Summit), Tel WX-2080 (For further information see page 18 Buyers' Guide)
Townsend Storage 241 W North av
Willoughby's Transfer 696 Rahway av
Cranford—**ROBBINS & ALLISON INC,** 211-13 E South av, Tel 6-0898 (For further information see page 18 Buyers' Guide)
Garwood—Cole's Express 505 South av
Sargent's Express 515 North av

Exterminators—Bug and Vermin

Cranford—Preuss Frank F 603 Riverside dr

Feed Dealers—Retail

Cranford—**CRANFORD FEED, SEED & COAL SERVICE,** 104 E South av, Tel 6-1661 (For further information see page 12 Buyers' Guide)

PRINTING
Phone WE 2-5585
Fine Social and Commercial Printing...
Prompt Service
Full Count
Right Prices
•
Advertising Novelties
•
PROGRESSIVE PRINTERS
206 North Av. W.
WESTFIELD, N. J.

YOUR CITY DIRECTORY
MIRRORS THE Commercial Life of your CITY



Dunn Auto Sales, Inc.
DE SOTO and PLYMOUTH MOTOR CARS
Authorized Sales and Service
309-311 E. North Ave. Phone Westfield 2-1507



***Fertilizers**

TUTTLE BROS INC, The Plaza, Tels 2-1492 and Cranford 6-1492 (For further information see top, bottom, front stencil edges and pages 10 and 14 Buyers' Guide)

Cranford—**APGAR JACK W,** 104 N Union av, Tel 6-0866 (For further information see page 14 Buyers' Guide)

CRANFORD FEED, SEED & COAL SERVICE, 104 E South av, Tel 6-1661 (For further information see page 12 Buyers' Guide)

***Film Developing and Printing**

DARBY RUSSELL E INC, 339 W South av cor Summit av, Tels 2-1198 and 2-3910 (For further information see right side lines and page 12 Buyers' Guide)

Finance Companies

FRIENDLY FINANCE COMPANY, 235 E Broad, Tel 2-0248 (For further information see front cover and page 17 Buyers' Guide)

Elizabeth—**GLOBE LOAN CO,** 301 Hersh Tower 125-29 Broad, Tel 2-6440

Plainfield—**INDUSTRIAL LOAN SOCIETY INC,** 142 E Front, Tels Plainfield 6-1215 and 6-1216, Westfield Residents Call WX3870 (No Toll) (For further information see back cover and page 17 Buyers' Guide)

PERSONAL FINANCE CO, 9 Watchung av R205, Tel 6-2780

Fish Dealers—Retail

Bivona Domenico 25 E Broad
Templeton Harry 120 Elm

Floors

Andreassen Harold H 924 W South av
Tennant G H Co 309 W South av

Florists—Retail

Doerrer & Sons 167 Elm
McEwen Sylvia B Mrs 501 Grove
Pfeuffer John M ws Central av 2 n Knollwood rd (M)
Schowald Hans O ws Springfield av (M)

VANCE H L FLORIST, 321 W South av opp R R Station, Tel 2-2525

WESTFIELD FLOWER GROWERS, es Springfield av south E Broad, Tel 2-3650 (For further information see back cover and page 13 Buyers' Guide)

Williams Wm E es N Springfield av

Cranford—**CRANFORD FLOWER SHOPPE,** 107 N Union av, Tels 6-1032; Night Calls 6-2118 (For further information see left top lines)

Olsen Andrew 116 W North av

Kenilworth—Seufert Edw W Michigan av se cor Richfield av
Venters Florist 28 Michigan av

Florists—Wholesale

Conrads Ernest ns Springfield rd 7 e Central av (M)

Founders—Brass, Bronze and Aluminum

Garwood—Aluminum Co of America South av nw cor Center

Stein Bloch Clothes Stetson Hats
JOHN FRANKS
Men's Apparel
Manhattan Shirts WESTFIELD • PLAINFIELD Nunn-Bush Shoes

***Fountain Pens and Pencils—Dealers**

DARBY RUSSELL E INC, 339 W South av cor Summit av, Tels 2-1198-2-3910 (For further information see right side lines and page 12 Buyers' Guide)

Fruit Dealers—Retail

Droch Harry 136 E Broad
Hahn & Geiger es N Springfield rd
Garwood—Materio Paul 7 Center

***Fuel Oil**

HOFF R S LUMBER & COAL CO, Central av (Clark, N J), Tel WX4360 (For further information see page 9 Buyers' Guide)

IRVING J S COMPANY, 200 E North av cor Central av, Tels 2-3030-1 (For further information see right top lines and page 18 Buyers' Guide)

OIL HEAT SERVICE INC, 225 E Broad, Tel 2-3213 (For further information see page 13 Buyers' Guide)

TUTTLE BROS INC, The Plaza, Tels 2-1492 and Cranford 6-1492 (For further information see top, bottom, front stencil edges and pages 10 and 14 Buyers' Guide)

Cranford—**LEHIGH COAL & OIL CO,** 11 E North av, Tel 6-1717

LOVELAND FUEL CO, 362 E North av, Tel 6-1144

REEL-STRONG COAL CO INC, 1 E North av, Tel 6-0900 (For further information see page 9 Buyers' Guide)

***Funeral Designs**

Cranford—**CRANFORD FLOWER SHOPPE,** 107 N Union av, Tels 6-1032; Night Calls 6-2118 (For further information see left top lines)

Funeral Directors

(See also Undertakers)

Dooley Funeral Service 551 Washington

GRAY INC, 318-20 E Broad, Tel 2-0143 and 106 N Union av (Cranford), Tel Cranford 6-0092 (For further information see front cover, right top lines and page 13 Buyers' Guide)

Cranford—Dooley Funeral Home 218 W North av

GRAY INC, 106 N Union av, Tel 6-0092 and 318-20 E Broad, (Westfield), Tel Westfield 2-0143 (For further information see front cover, right top lines and page 13 Buyers' Guide)

***Funeral Homes**

GRAY INC, 318-20 E Broad, Tel 2-0143 and 106 N Union av (Cranford), Tel Cranford 6-0092 (For further information see front cover, right top lines and page 13 Buyers' Guide)

Cranford—**GRAY INC,** 106 N Union av, Tel 6-0092 and 318-20 E Broad (Westfield), Tel Westfield 2-0143 (For further information see front cover, right top lines and page 13 Buyers' Guide)

Fur Dealers and Furriers

Dryson D & Son 224 E Broad R5
Cranford—Grill Ira 15 N Union av

Lumber
Standard Lumber & Supply Co.
INC.
Lumber
Builders' Supplies
Paints
Hardware
Tel. Cranford 6-0508
Cor. High and Chestnut
CRANFORD



Who sells it?
Consult the Classified Lists of the Directory
If You Would Find What You Wish to Buy
MORE GOODS ARE BOUGHT AND SOLD THROUGH THE CLASSIFIED BUSINESS LISTS OF THE DIRECTORY THAN ANY OTHER MEDIUM ON EARTH

THE DIRECTORY IS THE COMMON INTERMEDIARY BETWEEN BUYER AND SELLER

***Fur Storage**

PEOPLES BANK & TRUST COMPANY, WESTFIELD, NEW JERSEY, Elm nw cor North av, Tels 2-4000-1 (For further information see back cover and page 6 Buyers' Guide)

Furnace Manufacturers

Garwood—Thatcher Furnace Co es Center 2 s CRRofNJ

Furnished Rooms

Bonsall Ada L Mrs 527 Boulevard
Norton Cath 416 Boulevard
Reynolds The 122 Ferris pl

Furniture Dealers—Retail

Armel's 256 E Broad
French R M & Sons 138 Central av
Kenilworth—Levin Abr 1 Michigan av

Furniture Dealers—Second Hand

TOWNSEND HENRY P, 241 W North av, Tel 2-2900 (For further information see page 18 Buyers' Guide)

MORE LEADS ARE BOUGHT AND SOLD THROUGH THE CLASSIFIED BUSINESS LISTS OF THE DIRECTORY THAN ANY OTHER MEDIUM ON EARTH

***Furniture Movers and Packers**

Cranford—**ROBBINS & ALLISON INC,** 211-13 E South av, Tel 2-0898 (For further information see page 18 Buyers' Guide)

***Furniture Repairing and Refinishing**

MAXWELL DON, 885 Mountain av (M), Tel 2-0226 (For further information see back cover and page 2 Buyers' Guide)



Gas Appliances

ELIZABETHTOWN CONSOLIDATED GAS CO (Westfield Division), 205 E Broad, Tel 2-0040 (For further information see front cover and page 14 Buyers' Guide)

***Gas Companies**

ELIZABETHTOWN CONSOLIDATED GAS CO (Westfield Division), 205 E Broad, Tel 2-0040 (For further information see front cover and page 14 Buyers' Guide)

***Gas Ranges**

ELIZABETHTOWN CONSOLIDATED GAS CO (Westfield Division), 205 E Broad, Tel 2-0040 (For further information see front cover and page 14 Buyers' Guide)

TUTTLE BROS INC, The Plaza, Tels 2-1492 and Cranford 6-1492 (For further information see top, bottom, front stencil edges and pages 10 and 14 Buyers' Guide)

Gasoline and Oil Service Stations

Allen's Tydol Station 600 W North av
Atlantic Service Station 531 W South av
Biddulph's Cities Service Station 610 W North av
Burd & Fink 132 Central av
Colyer's A H Service Stations 217 E North av
Davies E W Inc 1 Prospect
Drake Wm A 505 W South av
Dunn Chas O ss Springfield av 3 e Prospect (M)
Elm Street Esso Station 138 Elm
Ernest's Service Station 1105 W South av
Fluhr & Soltis 200 W South av
Garretson Edwin A 12-18 E Broad av and 440 W North av
George's Esso Station 551 W South av

WM. E. GOURLEY
Plumber
"Jobbing a Specialty"
PHONE CRANFORD 6-1350

Gray Inc.
318 Broad Street
Phone Westfield 2-0143
MORTICIANS
106 N. Union Avenue
Phone Cranford 6-0092

Horn Stations Inc ns Springfield rd 4 e Central av (M)
INGRAM INC (Westfield Super Service), 226 W North av, Tel 2-1166 (For further information see right top lines and page 2 Buyers' Guide)
Jerry's Service Station 781 Central av
MANN'S SERVICE STATION, Highway 29 and Mountain av, Tels Westfield 2-0831, Fanwood 2-10468 (For further information see page 3 Buyers' Guide)
Manor Park Service Station Inc 818 Central av
Mountainside Service Station 882 Mountain av (M)
Myers Mountainside A to Z Service Station 5 Springfield rd (M)
North Avenue Service Station 103 W North av
Packer Bros 223 E North av
Park Friendly Service 523 W South av
Parkside Amoco Service Station ss Springfield av 1 e Summit av
Peoples Service Co 711 E North av
Rumpf Fred ns Springfield rd 2 e Mountain av (M)
Servicenter Inc 443 W North av
Shell South Side Service Station 201 W South av
Smith Jos E 459 E North av
Snedeper Jas 1484 E Broad
Trojan Oil Co 376 E South av
Van's Tydol Station 801 W South av
Wenzel Wm F 404 Central av
WESTFIELD MOTOR SALES CO INC, 319-25 E North av cor StPaul, Tel 2-1038 (For further information see front cover and page 5 Buyers' Guide)
Westfield Centre Service 135 Elm
Westfield Service Station 612 Central av
Westfield Super Service 226 W North av
Cranford—Atlantic Refining Co 200 W North av
Barron's Esso Service 302 E South av
Blue & Gold Co 109 E South av
Buth Edw 29 E North av
Cities Service Gasoline Station 475 E North av
Cranford Esso Station 179 E North av
Gulf Refining Co 102 W North av
Hank's Service Inc 182 E North av
Hughes Texaco Station 48-52 E North av
Kincheloe Gulf Service Station 200 E South av
National Super Service Station 365 Centennial av
O'Brien's Service Station 120 W North av
Paffrath Motor Service 24 S Union av and 9 W South av
Purdy's Friendly Service 257 W North av
Theisz John A 102 W North av
Tidewater Oil Co 95 W North av
Vinson's Super Service 45 E North av
Wyse Service Station 401 E North av
Garwood—Colyer Alan H 345 North av
Regal Oil Co 1 North av
Wilson Austin D 199 South av
Kenilworth—Butler Claude ss Boulevard 1 w Michigan av

General Merchandise—Retail

Thrift Shop 331 W Broad

MORE GOODS ARE BOUGHT AND SOLD THROUGH THE Classified Business Directory THAN BY Any Other Medium on Earth



PACKARD
WESTFIELD
CO., INC.



Packard

Sales and Service

605
North Ave.
Westfield, N. J.

Phone
WESTFIELD
2-4646

J. D. LOIZEAUX LUMBER COMPANY
PHONE PLAINFIELD 1776
861 South Ave. Plainfield, N. J. Tel. 6-1776

Gift Shops

(See also Art Goods and Bric-A-Brac)

Alberta's Gift Shop 262 E Broad

***Gifts**

MEISEL PAUL, 35 Elm, Tel 2-0583 (For further information see page 19 Buyers' Guide)

Glass Dealers—Window and Plate

TUTTLE BROS INC, The Plaza, Tels 2-1492 and Cranford 6-1492 (For further information see top, bottom, front stencil edges and pages 10 and 14 Buyers' Guide)

Golf Clubs and Courses

Cranford—Cranford Normahegan Golf Club 1033 Springfield av

Kenilworth—Galloping Hill Golf Course Galloping Hill rd

***Greenhouses**

WESTFIELD FLOWER GROWERS, es Springfield av south E Broad, Tel 2-3650 (For further information see back cover and page 13 Buyers' Guide)

Grocers—Retail

A & P Food Stores 245 E Broad and 121 Central av
Acme Market Inc 122-28 Elm
Beyer C & Son 611 Central av
Blewise Food Center 1 Springfield rd (M)
Franklin John H 755 Central av
Gallo Michl 656 W Broad
Grand Union Food Market 237 E Broad
Jelinek Jos 772 Central av
Klingers Market Inc 70 Elm
Marco Concetta Mrs 200 Cacciola pl
Micioni Nicholas 57 Elm
Mutual Grocery Co 173 E Broad and 897 Mountain
National Grocery Co 113 E Broad and 733 W South av
Nigreen Frank 401 W Broad
O'Connor's Market 760 Prospect
Ortleb Geo E 466 W Broad
Papandrea Dominick 554 W Broad
Quality Market Inc 120-128 E Broad
Russo Adele Mrs 203 Livingston
Salomone Bros 415 Rahway av
Savocca Mary Mrs 227 Cacciola pl
Scalzadona Chas S 510 Central av
Sigler Geo A 558 W Broad
Spadaro John 346 E South av
Stracuzzi Carmelo 324 E South av
Vecchio Angelo 534 Downer

Commercial Savings Custody Safe Deposit
THE WESTFIELD TRUST COMPANY
Investments Foreign Trust Loans
MEMBER FEDERAL DEPOSIT INSURANCE CORPORATION

Venezia Jos 431 Central av
Wardell Saml 401 W South av
Windfeldt P J & Son Inc 227 E Broad
Cranford—A & P Food Stores 107 Walnut av
Acme Market 10 Eastman av
American Stores Co 226 Centennial av
Anthony Howard 11 Johnson av
Bukowski Stanley 634 Raritan rd
Charlier Jos P 11 Walnut av
DeFabio Anthony 215 Centennial av
Hayeck May Mrs 515 Centennial av
K & J Market 100 N Union av
Kings Food Market 31 E North av
Kurtz Chas 14 N Union av
McMahon Jas H 23 N Union av
National Grocery Co 101 N Union av
Pendorf Angelo C 212 E South av
Specht Anton 300 Centennial av
Stellhorn Wm F 360 E North av
Sussmane Mack 418 Centennial av
Tarlow Chas I 23 S Union av
Tennesz Anton 84 Burnside av
Garwood—A & P Food Stores 342 North av
Balog Julia Mrs 484 4th av
Bovanzi Pasquale 300 North av
Glowski John S 270 2d av
Komar Michl 106 Center
Kundrat Harry 115 Anchor pl
Mayer John & Son 34 North av
Miccio Ralph 95 Center
Mularz Jos 400 North av
Petrozello Fred 260 North av
Ragonese Jos 603 South av
Rose Edw S 110 Center
Weh Fred 111 Center
Kenilworth—A & P Food Stores ns Boulevard 2 w 22d
American Stores Co ns Boulevard 2 w 22d
Battagala Dominick 34 N 20th
Gorczyca Jos 96 Michigan av
Havelka Christine Mrs Boulevard nw cor 7th
Markano Aug 73 Washington av
Mykityskyn John 21 Michigan av
Pollack Morris 200 Washington av
Sampanon Jennie Monroe av nw cor 12th

*Haberdashers

FRANKS JOHN, 207 E Broad, Tel 2-2776 (For further information see right top lines and page 8 Buyers' Guide)

Hairdressers

See Beauty Shops

Halls

American Legion Hall 124 Prospect
Masonic Temple 311 Temple pl
Cranford—American Legion Hall 22 Riverside av
Cranford Casino 22 Riverside dr
Masonic Temple 340 E South av
Garwood—Beckley Hall 299 North av
Britz Hall 438 North av
Kenilworth—Borough Hall ns Boulevard 3 w 22d



Where To Buy?

Consult the Classified Business Lists in this Directory

PLUMBING

PHONE
Cranford
6-1320

CHAPMAN
BROS.
Contractors

AUTOMATIC MOTOR STOKOR COAL BURNER
MASTER KRAFT Oil Burners
Day and Night Service
36 E. North Ave.
Cranford, N. J.

HEATING

Hardware Dealers—Retail

Central Hardware Co 508 Central av
Cohen Nathaniel M 221 E Broad
Goodfriend Milton 125 Quimby

IRVING J S COMPANY, 200 E North av cor Central av, Tels 2-3030-1 (For further information see right top lines and page 18 Buyers' Guide)

Nelson Fredk J 763 Central av

TAYLOR HARDWARE CO INC, 125-29 Elm, Tels 2-1500-1

TUTTLE BROS INC, The Plaza, Tels 2-1492 and Cranford 6-1492 (For further information see top, bottom, front, stencil edges and pages 10 and 14 Buyers' Guide)

Westfield Paint & Hardware Co Inc 39 Elm

Cranford—**APGAR JACK W,** 104 N Union av, Tel 6-0866 (For further information see page 14 Buyers' Guide)

Cranford Paint & Hardware Store 108 E South av

SKILLMAN C A (Established 1906), 12 W North av, Tel 6-0301 (For further information see page 14 Buyers' Guide)

STANDARD LUMBER & SUPPLY CO INC, 94 High cor Chestnut, Tel 6-0508 (For further information see right side lines and page 18 Buyers' Guide)

Garwood—Garwood Paint & Hardware 300 North av

Schlechter Abr 114 Center

Plainfield—**LOIZEAUX J D LUMBER CO,** 861 South av, Tel 6-1776 (For further information see left top lines and page 8 Buyers' Guide)

Hat Cleaners and Blockers

Lambros Hat Works 131 E Broad

***Hatters**

FRANKS JOHN, 207 E Broad, Tel 2-2776 (For further information see right top lines and page 8 Buyers' Guide)

Heating Apparatus and Appliances

Central Home Improvement Co 26 Prospect
Cranford—Gorton Heating Corp 13 E North av

***Heating Consultants**

ELIZABETHTOWN CONSOLIDATED GAS CO (Westfield Division), 205 E Broad, Tel 2-0040 (For further information see front cover and page 14 Buyers' Guide)

***Heating Contractors**

Cranford—**CHAPMAN BROS,** 36 E North av, Tel 6-1320 (For further information see right side lines and page 20 Buyers' Guide)

Heating and Ventilating—Contractors

Westfield Heating Service Inc 307 W South av

Cranford—**GOURLEY WILLIAM E,** 29 Retford av, Tel 6-1350 (For further information see left side lines and page 20 Buyers' Guide)

HESS BROS, 7 S Union av, Tel 6-0314 (For further information see page 20 Buyers' Guide)

Hobby Shops

Cranford—Jumble Store The 13 Eastman

***Hobbys—Model Dealers and Supplies**

CENTRAL JERSEY MODELS (Hobby Store), 137 Elm, Tel 2-2232 (For further information see page 15 Buyers' Guide)

INGRAM Inc.
226 W. NORTH AVE.
● Texaco Products
● United Motors Service
● Battery Service
PHONE WESTFIELD 2-1166

***Home Electric Appliances**

SNOWDEN E G, 104 Prospect, Tel 2-2777 (For further information see right side lines and page 12 Buyers' Guide)

Homes and Asylums

Children's Country Home es New Providence rd 2 n Hillside av (M)
Cole's Memorial Home Springfield rd (M)
Cranford—Cranford Hall Inc South av sw cor Centennial av

***Hospitals**

Elizabeth—**ELIBABETH GENERAL HOSPITAL & DISPENSARY,** 925 E Jersey, Tel 2-3400

Hospitals and Dispensaries

Cranford—Brookside Hospital 479 Brookside pl

Hotels

Plaza Hotel 411 W North av
Westfield Hotel 433 W North av

YOUNG MEN'S CHRISTIAN ASSOCIATION, 134-44 Ferris pl, Tel 2-2700 (For further information see page 2 Buyers' Guide)

***House Cleaning**

Cranford—**TABB WALTER,** 243 Cranford av, Tel 6-1558-J (For further information see page 16 Buyers' Guide)

House Furnishing Goods—Retail

Cranford—**SKILLMAN C A** (Established 1906), 12 W North av, Tel 6-0301 (For further information see page 14 Buyers' Guide)

Ice—Dealers

Aloia Pasquale 352 E South av
Dungee & Braxton 613 W South av
Stallone Angelo 122 Cacciola pl
Cranford—Woody Thos J 106 High

Ice—Manufacturers and Wholesale

Garwood—Knickerbocker Ice Co North av ne cor Chestnut

Importers

Kenilworth—France Campbell & Darling Inc (resin) es Michigan av 1 n Monroe av

***Infants' Home**

LULLABY THE, 580 Pierson, Tel Westfield 2-4272

Insect Screen Cloth Manufacturers

Garwood—Beckley Perforating Co 315 North av

***Insecticides**

Cranford—**CRANFORD FEED, SEED & COAL SERVICE,** 104 E South av, Tel 6-1661 (For further information see page 12 Buyers' Guide)

YOUR CITY DIRECTORY
MIRRORS THE Industrial Life of your CITY

FRIGIDAIRE
E. G. SNOWDEN
Sales Service

EASY WASHERS IRONERS

***Insulating Materials**

IRVING J S COMPANY, 200 E North av cor Central av, Tels 2-3030-1 (For further information see right top lines and page 18 Buyers' Guide)

Cranford—**STANDARD LUMBER & SUPPLY CO INC,** 94 High cor Chestnut, Tel 6-0508 (For further information see page 18 Buyers' Guide)

Insulating Materials—Electrical, Cold, Heat and Sound

Central Insulation Co 26 Prospect

***Insurance—Accident**

BRAUNSDORF WESLEY R ASSOCIATES, 53 Elm, Tel 2-3115, Night Tel 2-3114 (For further information see front cover, right top lines and page 15 Buyers' Guide)

Cranford—**TAYLOR JENNIE,** 275 Rankin av, Tel 6-0675 (For further information see right side lines and page 23 Buyers' Guide)

***Insurance—Automobile**

BRAUNSDORF WESLEY R ASSOCIATES, 53 Elm, Tel 2-3115, Night Tel 2-3114 (For further information see front cover, right top lines and page 15 Buyers' Guide)

DENNIS JOHN A JR, 8 Elm, Tel 2-4140, Night Calls 2-1232-R (For further information see page 15 Buyers' Guide)

Cranford—**TAYLOR JENNIE,** 275 Rankin av, Tel 6-0675 (For further information see right side lines and page 23 Buyers' Guide)

***Insurance—Burglary**

BRAUNSDORF WESLEY R ASSOCIATES, 53 Elm, Tel 2-3115, Night Tel 2-3114 (For further information see front cover, right top lines and page 15 Buyers' Guide)

***Insurance—Casualty**

BRAUNSDORF WESLEY R ASSOCIATES, 53 Elm, Tel 2-3115, Night Tel 2-3114 (For further information see front cover, right top lines and page 15 Buyers' Guide)

Cranford—**TAYLOR JENNIE,** 275 Rankin av, Tel 6-0675 (For further information see right side lines and page 23 Buyers' Guide)

***Insurance—Fire**

BRAUNSDORF WESLEY R ASSOCIATES, 53 Elm, Tel 2-3115, Night Tel 2-3114 (For further information see front cover, right top lines and page 15 Buyers' Guide)

DENNIS JOHN A JR, 8 Elm, Tel 2-4140, Night Calls 2-1232-R (For further information see page 15 Buyers' Guide)

Cranford—**TAYLOR JENNIE,** 275 Rankin av, Tel 6-0675 (For further information see right side lines and page 23 Buyers' Guide)

***Insurance—Liability**

Cranford—**TAYLOR JENNIE,** 275 Rankin av, Tel 6-0675 (For further information see right side lines and page 23 Buyers' Guide)

***Insurance—Life and Annuities**

BRAUNSDORF WESLEY R ASSOCIATES, 53 Elm, Tel 2-3115, Night Tel 2-3114 (For further information see front cover, right top lines and page 15 Buyers' Guide)

Wesley R. Braunsdorf Associates
• EVERY FORM OF INSURANCE •
24 Hour Service—N. J.—N. Y.—Conn.
53 ELM ST., WESTFIELD, N. J. TEL. 2-3115--2-0200; NIGHT 2-3114

***Insurance—Plate Glass**

Cranford—**TAYLOR JENNIE,** 275 Rankin av, Tel 6-0675 (For further information see right side lines and page 23 Buyers' Guide)

Insurance Agents

BRAUNSDORF WESLEY R ASSOCIATES, 53 Elm, Tel 2-3115, Night Tel 2-3114 (For further information see front cover, right top lines and page 15 Buyers' Guide)
Brush Robt E (life) 700 Clark
Conner Wm (genl) 540 Clark
Cooper & Moore Inc (genl) 116 Quimby
CREHORE AUSTEN B (General), 225 E Broad R8, Tel 2-1234 and 90 John (New York), Tel Beekman 3-1747
Davis Alvah B (genl) 715 Summit av
DENNIS JOHN A JR (General), 8 Elm, Tel 2-4140, Night Calls 2-1232-R (For further information see page 15 Buyers' Guide)
Elliott & Friedrichs Inc (genl) 108 Central av
FREEMAN RUSSELL AGENCY, 5 Arcanum Bldg 102 Elm, Tel 2-0333 (For further information see page 15 Buyers' Guide)
Gary Grace (genl) 108 Prospect
Gordon Harold (genl) 102 Elm
Hall John L (genl) 145 N Euclid av
Hanna Hampton (genl) 201 Central av
Holmes Fredk J Agency (genl) 759 Central av
Howard Arth W (genl) 108 Prospect
HUTSON AGENCY INC (Genl), 135 Central av, Tel 2-0487
Jarvis E Stanley (genl) 235 E Broad R9
KELLY RATUS L (Life), 432 N Chestnut, Tel 2-1338
LEE C S AGENCY (General), 50 Elm, Tels 2-4407-8
SAUNDERS SAMUEL A (General), 6 Elm, Tel 2-0021 (For further information see page 10 Buyers' Guide)
Vreeland Albert A (genl) 8 Elm
Welch Wm S & Son Inc (genl) 214 E Broad
Westfield Agency (genl) 116 Quimby
Cranford—**ALLISON ELIZABETH R** (General), 215 E South av, Tel 6-0897 (For further information see front cover and page 21 Buyers' Guide)
Anderson Andrew V (genl) 1 Hickory
Billings Saml O (fire and casualty) 7 E South av
HEDENBERG E L AGENCY (General), 1 W Walnut, Tel 6-0080
Kline Paul A (genl) 109 Forest av
POSTON WADE H (General), 4 Alden, Tel 6-0500 (For further information see page 21 Buyers' Guide)
RICHARDS-SWACKHAMER (General), 27 N Union av, R9, Tel 6-1122 (For further information see page 22 Buyers' Guide)
TAYLOR JENNIE (General), 275 Rankin av, Tel 6-0675 (For further information see right side lines and page 23 Buyers' Guide)

***Insurance Brokers**

Cranford—**ALLISON ELIZABETH R,** 215 E South av, Tel 6-0897 (For further information see front cover and page 21 Buyers' Guide)

MORE GOODS ARE BOUGHT AND SOLD THROUGH THE Classified Business Directory THAN BY Any Other Medium on Earth

MORE GOODS ARE BOUGHT AND SOLD THROUGH THE CLASSIFIED BUSINESS LISTS OF THE DIRECTORY THAN ANY OTHER MEDIUM ON EARTH

℞
D
DARBY
U
G
S
•
Phone
WESTFIELD
2-1198
℞

***Insurance Counselors**

BRAUNSDORF WESLEY R ASSOCIATES, 53 Elm, Tel 2-3115, Night Tel 2-3114 (For further information see front cover, right top lines and page 15 Buyers' Guide)

Interior Decorators

LANDS DECORATORS, 515 W South av, Tel 2-3880 (For further information see page 16 Buyers' Guide)
Walker Matthew B 24 Parkway (M)
Cranford—Fuchs Fredk E 107 Benjamin
Smith Sidney F 303 Orange av

Investment Bankers

Cranford—Williams Clarence W 106 Miln

***Investment Shares**

WESTFIELD FEDERAL SAVINGS AND LOAN ASSOCIATION, 30 E Broad at Prospect, Tel 2-4500 (For further information see left side lines and page 23 Buyers' Guide)

Iron and Steel Work

Cranford—Eichinger B Jos 38 High

Jewelers—Retail

Allemann Paul 104 E Broad
Brady A T Jeweler 10 Elm
Brunner's 206 E Broad
Cranford—Peterson John C 4 Alden

***Job Printers**

PROGRESSIVE PRINTERS, 206 W North av, Tel Westfield 2-5585 (For further information see right side lines and page 21 Buyers' Guide)

Junk Dealers

Aloia Patsy & Sons 356 E South av

Justices of the Peace

Lyding Frank G ns Springfield rd 3 e Central av (M)

Kennels

Griffing Anna M Mrs ns Springfield rd 11 e Prospect (M)

***Kerosene**

OIL HEAT SERVICE INC, 225 E Broad, Tel 2-3213 (For further information see page 13 Buyers' Guide)

***Kodaks and Supplies**

DARBY RUSSELL E INC, 339 W South av cor Summit av, Tels 2-1198, 2-3910 (For further information see right side lines and page 12 Buyers' Guide)

***Koppers Coke**

IRVING J S COMPANY, 200 E North av cor Central av, Tels 2-3030-1 (For further information see right top lines and page 18 Buyers' Guide)

Laboratories

Garwood—Crane Henry M Testing Laboratory 201 South av cor Oak
Kenilworth—Soles Carroll M Monroe av se cor 12th

Ladies' Tailors

Cranford—Christiansen Thorberg Mrs 30 S Union av

Gray Inc.
318 Broad Street
Phone Westfield 2-0143
MORTICIANS
106 N. Union Avenue
Phone Cranford 6-0092

Lamp Manufacturers

Garwood—Amity Lamp Corp North av se cor Anchor pl

Landscape Gardeners

Taylor John H 123 Greene pl
Cranford—**TABB WALTER,** 243 Cranford av, Tel 6-1558-J
(For further information see page 16 Buyers' Guide)

Laundries—Chinese

Tom Lee 108 and 214 E Broad
Westfield Hand Laundry 51 Elm
Cranford—Wo Lee 15 Eastman

Laundries—Hand

Chmielewski Nicholas 333 Center
Meleski Nicholas 1000 Center

*Laundries—Power

VAN DOREN LAUNDRY SERVICE INC, 606-26 E North av, Tel 2-1200 (For further information see page 17 Buyers' Guide)

Laundries—Steam

VAN DOREN LAUNDRY SERVICE INC, 606-26 E North av, Tel 2-1200 (For further information see page 17 Buyers' Guide)
Kenilworth—Kenilworth Laundry Co west end Monroe av
Plainfield—**SAMOSET LAUNDRY SERVICE INC,** 902 North av, Tel WX1500, No Toll Charge

Laundry Supplies and Equipment—Dealers

Cranford—Dow Clifford L 14 Cranford ter

Lawyers

BEARD WILLIAM M, 4 Westfield Bldg 66 Elm, Tel 2-1594
Conlin Alan B 137 Central av
Ely Addison C 115 Quimby
Holman Edw S 224 E Broad R6
LONG WILLIAM T, 8 Elm, Tel 2-2053
McGall Emma C 66 Elm R4
Merrill Earle A 235 E Broad R9
NASH AUGUSTUS C, 102 Elm R1, Tel 2-0292
NICHOLS ROSWELL S JR, 235 E Broad R1, Tels 2-2244-5
Orr Wm H 105 Elm
Ox Philip 537 Trinity pl
Schneider David 4 Elm apt 1
Schneider & Semer 4 Elm apt 1
Semer Benj 4 Elm apt 1
Snevily Robt S 115 Quimby
SNEVILY & ELY, 115 Quimby, Tel 2-4262
Sommers Harry 8 Elm
Thompson Alan 105 Elm
Thompson Lloyd 105 Elm
Thorn Chas N jr 102 Elm

REAL ESTATE SERVICE
• JENNIE TAYLOR •
Insurance
•
Phone Cranford
6-0675



Polk's Bankers Encyclopedia

The Bank Directory of the World

Issued Mar. and Sept.

$15.00 Per Volume

R. L. POLK & CO. Publishers

431 Howard St. Detroit

354 4th Ave. New York

WESTFIELD FEDERAL SAVINGS & LOAN ASSOCIATION

SAVINGS AND INVESTMENT ACCOUNTS

Federally Insured Up to $5,000 — Ideal For Investment of Legacies, Trust Funds, Business Reserves, Etc.

Westfield Federal Savings & Loan Association Westfield, N. J.

30 East Broad St. Tel. 2-4500

Lawyers—Contd

Cranford—Austin Berkeley C 101 Forest av
Sauer Geo S 27 N Union av R10-11
SAUER GEORGE S & ROBERT A, 10-11 Old Post Office Bldg 27 N Union av, Tel 6-1100
Sauer Robt A 27 N Union av R10-11
SELLERS CARROLL K, 6 N Union av, R4, Tel 6-0982
Warsinski Carl H 6 W North av

Plainfield—**KUNZMAN & KUNZMAN,** 9 Watchung av R309, Tel 6-9260

Libraries

Free Public Library ss Springfield av 1 e New Providence (M)

PUBLIC LIBRARY (Free Public Library of Westfield), 268 E Broad cor Elmer, Tel 2-4543

Cranford—Bookshelf The (lending) 111 N Union av
FREE PUBLIC LIBRARY, 108 Miln

Kenilworth—Free Public Library Boulevard ne cor 22d

Light, Heat and Power Companies

Elizabethtown Consolidated Gas Co 205 E Broad

Public Electric Service & Gas Co 21 Elm

*Linoleum—Retail

TUTTLE BROS INC, The Plaza, Tels 2-1492 and Cranford 6-1492 (For further information see top, bottom, front stencil edges and pages 10 and 14 Buyers' Guide)

Liquors and Wines—Retail—Package Stores

Liquor Spirits Inc 309 W South av

Quality Wine & Liquor Co 140 E Broad

TREAT ROBERT LIQUOR SHOP, 115 Quimby, Tel 2-0925 (For further information see page 17 Buyers' Guide)

Westfield Liquors 226 E Broad

Whalen Beverage Establishment 884 Mountain av (M)

Cranford—**BREEN'S LIQUOR STORE,** 29 N Union av, Tel 6-0150
Scher Sidney M 104 Walnut av
South & Walnut Co 101 E South av
Tarlow C I Inc 23 S Union av

Garwood—Chamberlain & Kleeman 348 North

*Lists—Automobile and Mailing

POLK R L & CO, 354-360 Fourth av, New York City, Tel Caledonia 5-8500

Live Stock Dealers and Commission

Cranford—Miller David 445 Orchard

*Loans—Automobile

Plainfield—**INDUSTRIAL LOAN SOCIETY INC,** 142 E Front, Tels Plainfield 6-1215 and 6-1216, Westfield Residents Call WX3870 (No Toll) (For further information see back cover and page 17 Buyers' Guide)

Loans—Collateral and Salary

Plainfield—**QUEEN CITY FINANCE CO,** 339 Park av, Tel 6-3302

*Loans—Household, Personal and Automobile

FRIENDLY FINANCE COMPANY, 235 E Broad, Tel 2-0248 (For further information see front cover and page 17 Buyers' Guide)

J. S. IRVING COMPANY
NORTH AT CENTRAL AVE. WESTFIELD, NEW JERSEY
LUMBER — MILLWORK — MASON'S MATERIALS
COAL — COKE — FUEL OIL — OIL BURNERS
"Headquarters for Home Improvements" Tel. 2-3030

Loans—Mortgage

Bankers Mortgage & Realty Co 235 E Broad R2
Friendly Finance Co 235 E Broad R11
General Housing Service 37 Elm
Plainfield—**PLAINFIELD TITLE & MORTGAGE GUARANTY CO,** 119 W Front, Tel 6-1300 (For further information see page 24 Buyers' Guide)

*Loans—Personal

Plainfield—**INDUSTRIAL LOAN SOCIETY INC,** 142 E Front Tels Plainfield 6-1215 and 6-1216, Westfield Residents Call WX3870 (No Toll) (For further information see back cover and page 17 Buyers' Guide)

Locksmiths

McIntyre Geo V 237 N Elmer

Lumber—Retail

HOFF R S LUMBER & COAL CO, Central av (Clark, N J), Tel WX4360 (For further information see page 9 Buyers' Guide)

IRVING J S COMPANY, 200 E North av cor Central av, Tels 2-3030-1 (For further information see right top lines and page 18 Buyers' Guide)

TUTTLE BROS INC, The Plaza, Tels 2-1492 and Cranford 6-1492 (For further information see top, bottom, front stencil edges and pages 10 and 14 Buyers' Guide)

Cranford—**STANDARD LUMBER & SUPPLY CO INC,** 94 High cor Chestnut, Tel 6-0508 (For further information see right side lines and page 18 Buyers' Guide)
Union Millwork & Supply Co The 344 E North av
Westfield-Cranford Building Supply Co 28 W South av

Plainfield—**LOIZEAUX J D LUMBER CO,** 861 South av, Tel 6-1776 (For further information see left top lines and page 8 Buyers' Guide)

Machinery Manufacturers

Garwood—New Jersey Foundry & Machine Co (cranes) 335 North av
Kenilworth—American Laundry Machinery Co Monroe se cor 7th

Machinists

WESTFIELD MOTOR SALES CO INC, 319-25 E North av cor StPaul, Tel 2-1038 (For further information see front cover and page 5 Buyers' Guide)
Cranford—Hill C L Mfg Co 210 E South av

*Mailing Direct

Cranford—**LORANGER ELI J JR,** Salesman R L Polk & Co, 354 4th av, New York City, Tel Caledonia 5-8500; 409 Cranford av, Tel 6-1942

*Mailing and Addressing

POLK R L & CO, 354-360 4th av, New York City, Tel Caledonia 5-8500

PRINTING
Phone WE 2-5585
Fine Social and Commercial Printing...
Prompt Service
Full Count
Right Prices
•
Advertising Novelties
•
PROGRESSIVE PRINTERS
206 North Av. W.
WESTFIELD, N. J.

YOUR CITY DIRECTORY
MIRRORS THE SOCIAL LIFE of your CITY

YOUR CITY DIRECTORY

MIRRORS THE SOCIAL LIFE of your CITY



WM. E. GOURLEY
Plumber
"Jobbing a Specialty"
PHONE CRANFORD
6-1350

***Map Publishers**

POLK R L & CO, Eastern District Office 179 Lincoln, Boston, Tel Hancock 6309, New York Office 354-360 4th av, New York, Tel Caledonia 5-8500

***Mason Material and Supplies**

Plainfield—**LOIZEAUX J D LUMBER CO,** 861 South av, Tel 6-1776 (For further information see left top lines and page 8 Buyers' Guide)

***Masons' Supplies**

IRVING J S COMPANY, 200 E North av cor Central av, Tels 2-3030-1 (For further information see right top lines and page 18 Buyers' Guide)

TUTTLE BROS INC, The Plaza, Tels 2-1492 and Cranford 6-1492 (For further information see top, bottom, front stencil edges and pages 10 and 14 Buyers' Guide)

Cranford—**STANDARD LUMBER & SUPPLY CO INC,** 94 High cor Chestnut, Tel 6-0508 (For further information see right side lines and page 18 Buyers' Guide)

Massage

Brown Earl W 345 1st

Meats—Retail

Clark Dudley S 399 Cumberland
Lorton's Market 114 E Broad
Moffett Chester A 116 Elm
Mountainside Meat Market 895 Mountain av (M)
P A Food Market 139 E Broad
Schuster's Market 118 Elm
Starr John 462 W Broad
Union Packing Co 136-38 E Broad
Wagner Market Co 45 Elm
Westfield Centre Market Inc 522 Central av
Westfield Market Inc 222 E Broad
Cranford—Bob's Meat Market 105 Walnut av
Cranford High Grade Market 6 N Union av
Fischer E & C 302 Centennial av
Gericke Emil 11 Walnut av
K & J Market 100 N Union av
Klein's Market 10 N Union av
Kurtz Chas 14 N Union av
Garwood—Sudia Michl 340 North av
Weh Fred 111 Center
Woienski Victor 304 North av
Kenilworth—Pollack Morris 200 Washington av

Medicine Manufacturers—Patent and Proprietary

Cranford—**BELL'S DRUG STORE INC,** 9 N Union av, Tels 6-0062, 0063 (For further information see page 11 Buyers' Guide)

Men's Furnishings—Retail

FRANKS JOHN, 207 E Broad, Tel 2-2776 (For further information see right top lines and page 8 Buyers' Guide)
Kissam's Haberdashery 125 E Broad
Cranford—Goldberg Max 18 W North av

Metal Goods Manufacturers

Garwood—Widin Metal Goods Co 225 North av

Metal Stamping

Garwood—Pittsburgh Steel Drum Co 45 North av
Kenilworth—Heyman Mfg Co es Michigan av 1 s Monroe av

Gray Inc.
318 Broad Street
Phone Westfield 2-0143
MORTICIANS
106 N. Union Avenue
Phone Cranford 6-0092

Milk Dealers

SUNRISE DAIRY, 1010 W South av, Tel 2-4400 (For further information see page 11 Buyers' Guide)

VISWAT'S DAIRY, 235 W North av, Tel 2-0620 (For further information see right bottom side lines and page 11 Buyers' Guide)

Cranford—**CRANFORD DAIRY,** 20 W South av, Tel 6-0197 (For further information see back cover)

Petersen's Dairy 3 Walnut av

Rabin Morris 6 Arnet pl

Garwood—McDonough T J Inc 207 Hemlock av

Milliners

French Shop The 253 E Broad

Torem Lillian Mrs 121 E Broad

Wilkes Edith M 58 Elm

*Millwork

IRVING J S COMPANY, 200 E North av cor Central av, Tels 2-3030-1 (For further information see right top lines and page 18 Buyers' Guide)

TUTTLE BROS INC, The Plaza, Tels 2-1492 and Cranford 6-1492 (For further information see top, bottom, front stencil edges and pages 10 and 14 Buyers' Guide)

Plainfield—**LOIZEAUX J L LUMBER CO,** 861 South av, Tel 6-1776. (For further information see left top lines and page 8 Buyers' Guide)

*Model Trains, Aeroplanes and Boats

CENTRAL JERSEY MODELS (Hobby Store), 137 Elm, Tel 2-2232 (For further information see page 15 Buyers' Guide)

Monumental Work

DeStefanis John & Son 514 Central av

*Mortgage Loans

WESTFIELD FEDERAL SAVINGS AND LOAN ASSOCIATION, 30 E Broad at Prospect, Tel 2-4500 (For further information see left side lines and page 23 Buyers' Guide)

Plainfield—**PLAINFIELD TITLE & MORTGAGE GUARANTY CO,** 119 W Front (Plainfield), Tel 6-1300 (For further information see page 24 Buyers' Guide)

*Morticians

GRAY INC, 318-20 E Broad, Tel 2-0143 and 106 N Union av (Cranford), Tel Cranford 6-0092 (For further information see front cover, right top lines and page 13 Buyers' Guide)

Cranford—**GRAY INC,** 106 N Union av, Tel 6-0092 and 318-20 E Broad (Westfield), Tel Westfield 2-0143 (For further information see front cover, right top lines and page 13 Buyers' Guide)

Motion Picture Theatres

Rialto Theatre 250 E Broad

Cranford—New Cranford Theatre 25 W North av



Polk's Bankers Encyclopedia

The Bank Directory of the World

Issued Mar. and Sept.

$15.00 Per Volume

R. L. POLK & CO.
Publishers

431 Howard St. Detroit

354 4th Ave. New York

PACKARD WESTFIELD CO., INC.

Packard

Sales and Service

605 North Ave.
Westfield, N. J.

Phone WESTFIELD 2-4646

***Motor Rebuilding—Ford**

WESTFIELD MOTOR SALES CO INC, 319-25 E North av cor StPaul, Tel 2-1038 (For further information see front cover and page 5 Buyers' Guide)

Motorcycle Dealers

Garwood—Wesighan Wm 40 North av

Moving Vans

TOWNSEND HENRY P, Office 224 N Elmer, Tel 2-1621; Warehouse 241 W North av (Westfield), Tel 2-2900 and 160 Broad (Summit), Tel WX-2080 (For further information see page 18 Buyers' Guide)

Cranford—**ROBBINS & ALLISON INC,** 211-13 E South av, Tel 6-0898 (For further information see page 18 Buyers' Guide)

***Moving and Storage**

Cranford—**ROBBINS & ALLISON INC,** 211-13 E South av, Tel 6-0898 (For further information see page 18 Buyers' Guide)

***Multigraphing**

POLK R L & CO, 354-360 4th av, New York, Tel Caledonia 5-8500

Music Teachers

Ackerman Virginia T (piano) 112 Park
Bennett Ensley R (piano) 666 Dorian rd
Holland Ruth (piano) 170 Harrison av
Humes Kenneth M (piano) 214 E Broad
Jennings Judith S (piano) 523 N Chestnut
Jersey Institute of Music (wind instruments) 14 Prospect
Lantz Josephine M (accordion) 37 Beech av
Mills Ella L (piano) 618 Highland av
Place Cath Mrs (piano) 414 Westfield av
Schaub Stanley J (piano) 105 Elm
Seyfried Chas H (violin) 512 Westfield av
Cranford—Anderson Gurli W (piano) 246 W North av
King Mabel C Mrs (piano) 2 Madison av
Mackey R Eliz Mrs (piano) 201 High
Mathiez Emma G Mrs (piano) 116 Hillcrest av
Schafer Edna V (piano) 60 Burnside av
Thompson Ethel G Mrs 11 Pittsfield

Musical Instrument Dealers

Cranford—Rohrer Wm H 15 N Union av

News Dealers

Kleeman Louis 108 Elm
Messina Salvatore 605 Central av
Union News Agency 304 W South av
Cranford—Harris Chas C 1 Eastman
Union News Co 20 E North av
Union News Walnut av ne cor North av
Garwood—Union News Co Center sw cor CRR of NJ

Newspapers

WESTFIELD LEADER THE (Every Thursday), Westfield Leader Printing & Publishing Co Publishers 50 Elm, Tels 2-4407-8 (For further information see back cover and right side lines)

INGRAM Inc.
226 W. NORTH AVE.
● Texaco Products
● United Motors Service
● Battery Service
PHONE WESTFIELD 2-1166

Cranford—**CRANFORD CITIZEN & CHRONICLE THE** (Every Thursday), Cranford Citizen Chronicle Inc Publishers, 3 Alden, Tel 6-0008

Elizabeth—**ELIZABETH DAILY JOURNAL,** Published Daily (Evening) Except Sunday, 299 N Broad, Elizabeth, N J), Tels Westfield 2-0094-0095 and Elizabeth 2-4000 (For further information see page 19 Buyers' Guide)

Plainfield—**PLAINFIELD COURIER-NEWS,** 226-32 Park av, Tel Plainfield 6-8000 (For further information see page 19 Buyers' Guide)

*Night Depository

WESTFIELD TRUST COMPANY THE, 170 E Broad cor Elm, Tel 2-2300 (For further information see left bottom lines)

Notaries Public

Allen Aileen C 433 W North av
Cocchia Nicholas V 407 W South av
Galizia Vito 607 W South av
Hull John M jr 170 E Broad
Otto Eug A 170 E Broad
Cranford—Bernfeld Alan L 344 E North av
Blakeslee Clarence E 15 E North av
Conover Vernon R 2 W North av
Ridley Regina V 126 Centennial av
Stanger Jennie M Mrs 705 Willow
WHIPPLE HENRY W, 2 W North av, Tel 6-1280
Yeakel Chas M 2 W North av

Novelties—Manufacturers

Cranford—Meyer Mary Manufacturing Co 32 W North av

Numismatists

Nahan Stamp Mart 206 W North av

Nurserymen

Drewette Robt B ss Springfield rd 1 e Evergreen ct (M)
Westfield Nursery 1218 Central av
Cranford—Crowley Nursery 59 S Union av
Lehigh Avenue Greenhouses 127 N Lehigh av

Nurses—Graduate

Allen Mary I 114 Myrtle av
Brown Grace E Mrs 747 Oak av
Cherry Ivy 224 Prospect
Church Olive L Mrs 345 1st
Forster Eliz M 408 Summit av
Koechlein A Emelie 545 Lawrence av
Marshall A Winifred 545 Hanford pl
Meyer Dorothy K 527 Lenox av
Wentlandt Helen L 880 W North av
Cranford—Applegate Bess 824 Springfield av
Doran Alice I Mrs 442 Orchard
Reitmayer Anna 7 Pittsfield

Directory Libraries

We Have on File in Our DIRECTORY LIBRARY Copies of the Directories of Practically Every City in the UNITED STATES and Canada

These are for your convenience

If you want information you are unable to procure elsewhere, call on us

R. L. Polk & Co.
Publishers
Offices in Principal Cities

"The DIRECTORY IS THE COMMON INTERMEDIARY BETWEEN BUYER AND SELLER"
R. L. Polk & Co.

FRIGIDAIRE
E. G. SNOWDEN
Sales
Service

EASY WASHERS IRONERS

Nurses—Practical

Flood Nancy F 419 Everson pl
Maule Flora D Mrs 672 Westfield av
Cranford—Cox Mamie C 201 High

Office Supplies and Equipment

MEISEL PAUL, 35 Elm, Tel 2-0583 (For further information see page 19 Buyers' Guide)

***Oil—Fuel**

REEL-STRONG COAL CO INC, 1 E North av, Tel 6-0900 (For further information see page 9 Buyers' Guide)

TUTTLE BROS INC, The Plaza, Tels Westfield 2-1492 and Cranbrook 6-1492 (For further information see top, bottom, front stencil edges and pages 10 and 14 Buyers' Guide)

Cranford—**LEHIGH COAL & OIL CO,** 11 E North av, Tel 6-1717

OIL HEAT SERVICE INC, 225 E Broad, Tel 2-3213 (For further information see page 13 Buyers' Guide)

Oil Burners and Oil Burning Equipment

IRVING J S COMPANY, 200 E North av cor Central av, Tels 2-3030-1 (For further information see right top lines and page 18 Buyers' Guide)

Cranford—**CHAPMAN BROS,** 36 E North av, Tel 6-1320 (For further information see right side lines and page 20 Buyers' Guide)

Ford Wm G 88 Benjamin

HESS BROS, 7 S Union av, Tel 6-0314 (For further information see page 20 Buyers' Guide)

Oils and Lubricants—Dealers

Oil Heat Service Inc 225 E Broad
Young Jean 27 Parkway (M)
Cranford—Loveland Fuel Co 362 E North av
Union County Oil Co 11 E North av

Optometrists

Himmelberger Chas M 427 W South av

Organ Builders

Radley Thos 334 N Chestnut
Cranford—Leet Organ Co Inc 347 E Lincoln av

Osteopathic Physicians

Hollstein Wm D 502 E Broad
Ingersoll Franklin B 425 Summit av
Losee Chester D 212 Prospect
Losee Gordon P 431 W South av
Losee Mary H Mrs 212 Prospect
Ray Mary L 112 Central av
Cranford—Fasnacht Walter K 33 Central av
Peters Gordon L 113 Miln
Ward Rhoda E 113 Miln

***Oxygen Service**

Cranford—**BELL'S DRUG STORE INC,** 9 N Union av, Tels 6-0062, 0063 (For further information see page 11 Buyers' Guide)

Paint, Oil and Varnish Dealers—Retail

PAINT SHOP THE, 214 E Broad, Tel 2-4020
TUTTLE BROS INC, The Plaza, Tels 2-1492 and Cranford 6-1492 (For further information see top, bottom, front stencil edges and pages 10 and 14 Buyers' Guide)
Welch Bros Inc 214 E Broad
Cranford—**APGAR JACK W,** 104 N Union av, Tel 6-0866 (For further information see page 14 Buyers' Guide)
Schwartz Arnold 6 Alden
SKILLMAN C A (Established 1906), 12 W North av, Tel 6-0301 (For further information see page 14 Buyers' Guide)
STANDARD LUMBER & SUPPLY CO INC, 94 High cor Chestnut, Tel 6-0508 (For further information see right side lines and page 18 Buyers' Guide)
Plainfield—**LOIZEAUX J D LUMBER CO,** 861 South av, Tel 6-1776 (For further information see left top lines and page 8 Buyers' Guide)

Paint and Color Manufacturers

Cranford—Chemicote Paint Works 218 E South av

Painters—Automobile and Carriage

Hansgen Fred K 215 W North av
Cranford—Benner Harold F 455 E North av

*Painters—Commercial

BONNETTI BROS, 207 Livingston and 107 Park, Tel 2-4238W (For further information see page A)
BONNETTI JERRY, 207 Livingston, Tel 2-4238W (For further information see page A)
BONNETTI JOHN H, 107 Park (For further information see page A)

Painters and Decorators

Bauer Johannes 615 Hort
Blackman Fred J 638 W South av
BONNETTI BROS, 207 Livingston, Tel 2-4238W (For further information see page A)
BONNETTI JERRY, 207 Livingston, Tel 2-4238W (For further information see page A)
BONNETTI JOHN H, 107 Park (For further information see page A)
Carlin Malcolm B 724B W South av
Crickenberger Robt L 55 Elm
Eller Frank E 657 W North av
Hartig Richd 527 Trinity pl
Husted Paul 413 Cumberland
Lombardo Carmello 623 Cumberland
Lovell Robt 948 Sedgwick av
Messina Anthony 23 Parkway (M)
Miller & Tobin 649 W North av
Modern Home Decorators 112 E Broad
Schneider Adolph H 113 Washington
Schulz Geo C 223 Hazel av
Shomo Chas 571 Woodland av (M)
Tranor Grover C 726 W South av
VanReekum Alf 656 Willow Grove rd
VanReekum Harry 26 Prospect
Wichern Theo H 242 StPaul
Cranford—Berg Hans 312 E North av
DellaSala Salvatore 97 Centennial av
Givens Chas S 46 Johnson av
Price Levi A 231 Walnut av
Wallace Malcolm E 6 W Lincoln av

"The DIRECTORY IS THE COMMON INTERMEDIARY BETWEEN BUYER AND SELLER" A. G. Spalding

MORE GOODS ARE BOUGHT AND SOLD THROUGH THE CLASSIFIED BUSINESS LISTS OF THE DIRECTORY THAN ANY OTHER MEDIUM ON EARTH

PLUMBING
PHONE
Cranford
6-1320
CHAPMAN
BROS.
Contractors
AUTOMATIC MOTOR STOKOR COAL BURNER
MASTER KRAFT Oil Burners
Day and Night Service
36 E. North Ave.
Cranford, N. J.
HEATING

J. D. LOIZEAUX LUMBER COMPANY
PHONE PLAINFIELD 1776
861 South Ave. Plainfield, N. J. Tel. 6-1776

Painters and Decorators—Contd
Garwood—Corveleyn Frank M 310 Spruce av
Corveleyn Peter 223 5th av
Spinella Chas C 410 Willow av
Wienecke John C 14 2d av

Paper Hangers

BONNETTI BROS, 207 Livingston and 107 Park, Tel 2-4238W (For further information see page A)

BONNETTI JERRY, 207 Livingston, Tel 2-4238W (For further information see page A)

BONNETTI JOHN H, 107 Park (For further information see page A)

Lear Herbert C 932 W South av
Roff Firman 356 1st

Paper Products Manufacturers

Garwood—General Cellulose Co Inc ns South av 2 w West
Sonoco Products Co North av se cor Oak
Kenilworth—Papyrus Co Inc Market 1 s Boulevard

Parks and Playgrounds

Echo Lake Park Springfield rd at Mountain av (M)
Mindowaskin Park 325-395 E Broad
Cranford—Nomahegan Park 1000 Springfield av
Unami Park ws Lexington av bet S Union av and Hillcrest

Pattern and Model Makers

Garwood—Pattern and Model Shop The 225 South av

***Personal Loans**

Plainfield—**INDUSTRIAL LOAN SOCIETY INC,** 142 E Front, Tels Plainfield 6-1215 and 6-1216, Westfield Residents Call WX-3870 (No Toll) (For further information see back cover and page 17 Buyers' Guide)

Photographers

Westfield Studios Inc 232 E Broad

Physicians and Surgeons

Armstrong Lorrimer B 121 S Euclid av
Bourns Edw G 203 S Euclid av
BROCK HOWARD F, 417 W Broad, Tel 2-0895
Callahan Edw J 124 StPaul
Decker Chas T 275 Orchard
Demarest Gerald B 531 E Broad
Esty Geoffrey W 629 E Broad
Hackett Edw J 597 Westfield av
Hall Winthrop H 400 Elm

Commercial Savings Custody Safe Deposit
THE WESTFIELD TRUST COMPANY
Investments Foreign Trust Loans
MEMBER FEDERAL DEPOSIT INSURANCE CORPORATION

Stein Bloch Clothes Stetson Hats
JOHN FRANKS
Men's Apparel
Manhattan Shirts WESTFIELD • PLAINFIELD Nunn-Bush Shoes

Herrington Lee R 605 E Broad
Humphrey Hubert G 430 Downer
Kinch Fredk A 267 E Broad
Laird Geo S 125 Central av
Leggett Lindley H jr 330 E Broad
Lowell Milton E 434 Summit av
Maggio Ross J 550 Carleton rd
Mills S Dow 132 S Euclid av
Morris Karl E 903 Boulevard
Oderr Chas P 121 S Euclid av
Read Jessie D 519 Lenox av
Salvati Leo H 275 Orchard
Staub E Milton 531 E Broad
Thompson Minturn R 530 W Broad
Tyndall Alice E 263 Walnut
Tyndall Martha W 263 Walnut
Cranford—Austin Thos R 19 Holly
Blythe Rowland P 30 Springfield av
Canright Cyril M 34 Springfield av
Carsley Sidney H 19 Holly
Castaldo Neil 103 E Lincoln av
Foster Frank L 320 Springfield av
Gilpin Fletcher 118 W North av
HANSON CARL G, 38 Springfield av, Tel 6-0023
Lewis Albert 41 Retford av
Newbury Graham C 209 Holly
Terrell Edw E 16 Alden
Turner Wm F 7 Pittsfield
Vail Jas L 28 Holly
Zingales Jos 14 Holly
Garwood—Anson Leon J 314 Center
Hanson Carl G 210 Center
Kenilworth—Weitz Abr 39 S 21st

Physio Therapists

Meixner Fred C 605 Girard av

Plastics—Manufacturers

Pyro Plastics Co The 526 E North av
Kenilworth—Gering Products Inc west end Monroe av

Plumbers

Briant Clarence W 828 W South av
Christiansen Fred A 251 Hazel av
DeChellis Plumbing & Heating Co 125 Lambert Mills rd
Goodfriend Henry 409 Downer
Harrison Jas G 124 Hyslip av
Keppler Ernest C 28 Prospect
Marenghi Louis T 237 Edgewood av
Settlemayer Frank W 607 Hort
Stolz Jos 302 Lenox av
Wahl Harry L 715 W North av
Young Frank O 253 S Scotch Plains av
Cranford—Brennan & Toye 206 E South av

Lumber

Standard Lumber & Supply Co.
INC.
Lumber
Builders' Supplies
Paints
Hardware
Tel. Cranford 6-0508
Cor. High and Chestnut
CRANFORD



Directory Libraries

We Have on File in Our
DIRECTORY LIBRARY
Copies of the Directories of Practically Every City in the
UNITED STATES
and Canada.
These are for your convenience
If you want information you are unable to procure elsewhere, call on us
R. L. POLK & CO.



DeSoto
Dunn Auto Sales, Inc.
DE SOTO and PLYMOUTH MOTOR CARS
Authorized Sales and Service
309-311 E. North Ave. Phone Westfield 2-1507
PLYMOUTH

Plumbers—Contd

Cranford—**CHAPMAN BROS,** 36 E North av, Tel 6-1320 (For further information see right side lines and page 20 Buyers' Guide)

Colanere Michl 720 E Lincoln av

GOURLEY WILLIAM E, 29 Retford av, Tel 6-1350 (For further information see left side lines and page 20 Buyers' Guide)

Hazell John 222 E North av

HESS BROS, 7 S Union av, Tel 6-0314 (For further information see page 20 Buyers' Guide)

Garwood—Conover Wm R 334 Locust av

Forgerson Frank A 627 South av

Tirone Jos 515 South av

Plumbing Supplies—Dealers

Cranford—Chapman Bros 36 E North av

Postage Stamps and Philatelic Supplies

Perry Elliott 777 W Broad

Poultry Dealers—Retail

Brown's Poultry Farm ns Springfield rd 6 e Central av

Spordone Carmine 205 Cacciola pl

Venezio Saml 128 Cacciola pl

***Poultry and Stock Remedies**

Cranford—**CRANFORD FEED, SEED & COAL SERVICE,** 104 E South av, Tel 6-1661 (For further information see page 12 Buyers' Guide)

***Prescription Druggists**

Cranford—**SEAGER'S DRUG STORE,** 103 N Union av, Tels 6-0700-1 (For further information see page 12 Buyers' Guide)

***Prescriptions**

DARBY RUSSELL E INC, 339 W South av cor Summit av, Tels 2-1198, 2-3910 (For further information see right side lines and page 12 Buyers' Guide)

Cranford—**BELL'S DRUG STORE INC,** 9 N Union av, Tels 6-0062, 6-0063 (For further information see page 11 Buyers' Guide)

***Printers—Advertising Novelties**

PROGRESSIVE PRINTERS, 206 W North av, Tel W2-5585 (For further information see right side lines and page 21 Buyers' Guide)

Printers—Book and Commercial

Cross Leslie C 759 Central av

LEADER PRESS THE (Westfield Leader Printing & Publishing Co), 50 Elm, Tels 2-4407-8 (For further information see back cover and right side lines)

Plaza Press The 335 W Broad

Wesley R. Braunsdorf Associates
• EVERY FORM OF INSURANCE •
24 Hour Service—N. J.—N. Y.—Conn.
53 ELM ST., WESTFIELD, N. J. TEL.-2-3115--2-0200; NIGHT 2-3114

PROGRESSIVE PRINTERS, 206 W North av, Tel W2-5585 (For further information see right side lines and page 21 Buyers' Guide)
Standard Press of Union County Inc 119 Elm
Westfield Press 240-44 W North av
Cranford—Allen Printing Co 41-43 E North av
Garwood—Lincoln Press The 113 Center

***Printers—Creative**

PROGRESSIVE PRINTERS, 206 W North av, Tel W2-5585 (For further information see right side lines and page 21 Buyers' Guide)

Produce Commission Merchants

Cranford—Sarafin John W 165 Division av

***Property Management**

DANIELS IRENE M, 515 Hort, Tel 2-1632 (For further information see page 21 Buyers' Guide)
Cranford—**POSTON WADE H,** 4 Alden, Tel 6-0500 (For further information see page 21 Buyers' Guide)
RICHARDS-SWACKHAMER, 27 N Union av, R9, Tel 6-1122 (For further information see page 22 Buyers' Guide)
STANGER JENNIE M MRS, 705 Willow, Tel 6-1932 (For further information see page 22 Buyers' Guide)

***Publishers**

POLK R L & CO (Directory), Eastern District Office 179 Lincoln, Boston, Mass, Tel Hancock 6309; 354-360 4th av, New York City, Tel Caledonia 5-8500

Publishers—Book, Newspaper and Periodical

Cue Publishing Co 225 E Broad
WESTFIELD LEADER PRINTING & PUBLISHING CO, Publishers The Westfield Leader (Every Thursday), 50 Elm, Tels 2-4407-8 (For further information see back cover and right side lines)
Cranford—**CRANFORD CITIZEN & CHRONICLE INC,** Publishers The Cranford Citizen & Chronicle (Every Thursday), 3 Alden, Tel 6-0008

***Radio Repairing**

Atamantyk Michl 126 E South av
Garwood—Stszalkowski Wm jr 230 3d av

Radio Sets and Supplies—Retail

Broad Radio & Electric Co 221 W North av
Mayfair Radio Sales & Service 230 E Broad

***Railroad Models and Supplies**

CENTRAL JERSEY MODELS (Hobby Store), 137 Elm, Tel 2-2232 (For further information see page 15 Buyers' Guide)

Railroad Passenger Stations

Central Railroad of New Jersey 304 W South av
Cranford—Central Railroad of New Jersey Walnut av se cor South av

MAILING LISTS
COMPLETE
ACCURATE
FOR ANY LOCALITY
Write for Our LIST OF LISTS
R. L. POLK & CO.
PUBLISHERS
Offices in Principal Cities
We make up Special Lists

℞ DARBY DRUGS • Phone WESTFIELD 2-1198 ℞

Railroad Passenger Stations—Contd
Cranford—Lehigh Valley Railroad 337 Centennial av
Garwood—Central Railroad of New Jersey 700 North av
Kenilworth—Rahway Valley Railroad Co Boulevard at end

Real Estate

Battiato Louis A 882 W North av
Bell Edythe H 200 Prospect
Benninger Albert J Agency Inc ns Springfield rd 1 e Central av (M)
Bickers Thos H 200 W North av
Blue Mountain Farms 224 E Broad R9
Chamberlain Robt W 53 Elm
COOPER & MOORE INC, 116 Quimby, Tel 2-3100
DANIELS IRENE M, 515 Hort, Tel 2-1632 (For further information see page 21 Buyers' Guide)
Dawson & Johnstone Inc 125 Elm
Dietz & Smith 111 Central av
Dughi John 108 Prospect
ELLIOTT & FRIEDRICHS INC, 108 Central av, Tels 2-3040-1
Five Points Realty Co 433 W North av
French Wm W 163 Elm
Glenn Improvement Co 66 Elm
Gordon Chas C 433 W North av
GORDON HAROLD, 102 Elm, Tel 2-1561
Holman & Co 224 E Broad R6
Holmes Fredk J Agency 759 Central av
Hutson Agency Inc 135 Central av
Jackson Frank H 620 Boulevard
Jones Robt T 405 Cumberland
Kopp Martha H Mrs 240-44 W North av
McGall Jas T 702 W South av
McVoy Herbert C Inc 34 Elm
Mellor Wm H 201 E North av
Mooney Eleanor H Mrs 227 W South av
Morgan Securities Co 21 Prospect
New Colony Co 433 W North av
Oldford Bert G 407 Grove
Pearsall Co 21 Prospect
Pearsall & Frankenbach Inc 2 Elm
Pierson Arth N Corp 37 Elm
Pierson Co The 37 Elm
Rader Aug C ns Springfield rd 1 e Evergreen ct (M)
Randolph Corp 209 Central av
Ranney Lulu D Mrs 24 Tanglewood la (M)
Reynolds T B & N F 254 E Broad
Santa Barbara Corp 66 Elm
SAUNDERS SAMUEL A, 6 Elm, Tel 2-0021 (For further information see page 10 Buyers' Guide)
SHEILD KATHRYN T, 100 Quimby, Tel 2-2618
Smith Herbert B & Co Inc 244 E Broad
Squier Jas M 139 Central av
Wagner Franklin F 435 W South av
Welch Wm S & Son Inc 214 E Broad
Westfield Land & Improvement Co 214 E Broad
Williams Roch A 379 Spring
Winter Anna C Mrs 53 Elm
WYCHWOOD CORP, 125 Wychwood rd, Tel 2-3333
Young H E Co 200 W North av
Cranford—**ALLISON ELIZABETH R,** 215 E South av, Tel 6-0897 (For further information see front cover and page 21 Buyers' Guide)
Baker E Grace Mrs 235 Walnut av
BILLINGS SAMUEL O, 7 E South av, Tel 6-0809

Cranford—Blakeslee & Blakeslee 15 E North av
Boffo Fritz L 106 Centennial av
Clipper Homes Corp of New Jersey 12A Munsee dr
Crane Harry W 308 Walnut av
Cranwall Realty Co Inc 27 N Union av R10-11
DiFabio Felix 6 N Union av
Heins John W & Son 17 E North av
Kline Paul A 109 Forest av
MacMeeken Thos 3 E North av
Mallett Geo T 115 Alden
McPherson Realty Co 1 E North av
Miller Harry 7 S Union av
Neary John J 17 Alden
POSTON WADE H, 4 Alden, Tel 6-0500 (For further information see page 21 Buyers' Guide)
RICHARDS-SWACKHAMER, 27 N Union av, R9, Tel 6-1122 (For further information see page 22 Buyers' Guide)
Scoville C Lee 1117 Orange av
STANGER JENNIE M MRS, 705 Willow, Tel 6-1932 (For further information see page 22 Buyers' Guide)
TAYLOR JENNIE, 275 Rankin av, Tel 6-0675 (For further information see right side lines and page 23 Buyers' Guide)
V & C Incorporated 6 N Union av
VanWagner E J 222 Walnut av

Garwood—Deremer Alf 305 Center
Deremer Jos H 346 Willow av
Froat Wm T 330 Willow av
Gross Mortimer J 246 North av
Powers & Robinson Foundry & Machine Co South av

Kenilworth—Glendinning Leroy ns Boulevard 3 w 22d

***Real Estate Agents**

Cranford—**CRANFORD TRUST COMPANY,** 2 w North av, Tels 6-1280-1-2 (For further information see page 6 Buyers' Guide)

***Real Estate Appraisers**

LaFONTAINE S H, 855 Kimball av, Tel 2-0990

***Real Estate Management**

Cranford—**TAYLOR JENNIE,** 275 Rankin av, Tel 6-0675 (For further information see right side lines and page 23 Buyers' Guide)

Real Estate Owners and Dealers

Cranford—**TAYLOR JENNIE,** 275 Rankin av, Tel 6-0675 (For further information see right side lines and page 23 Buyers' Guide)

***Real Estate Service**

Cranford—**TAYLOR JENNIE,** 275 Rankin av, Tel 6-0675 (For further information see right side lines and page 23 Buyers' Guide)

***Realtors**

Cranford—**ALLISON ELIZABETH R,** 215 E South av, Tel 6-0897 (For further information see front cover and page 21 Buyers' Guide)
RICHARDS-SWACKHAMER, 27 N Union av, R9, Tel 6-1122 (For further information see page 22 Buyers' Guide)
TAYLOR JENNIE, 275 Rankin av, Tel 6-0675 (For further information see right side lines and page 23 Buyers' Guide)

The Westfield Leader

Westfield's Leading Newspaper

Every Thursday

50 Elm St.

Phone Westfield 2-4407

VISWAT'S DAIRY

Famed For Faithful Service Since 1909

235 W. NORTH AVE. (W)

Tel. W-2-0620

CR-6-1032 NITE-CR-6-2118
Cranford Flower Shoppe
GRACE E. DEHMER, Prop.
Flowers-by-Wire 107 North Union Avenue Cranford, N. J.

***Refrigerators—Electric**

SNOWDEN E G, 104 Prospect, Tel 2-2777 (For further information see right side lines and page 12 Buyers' Guide)

TUTTLE BROS INC (General Electric), The Plaza, Tels 2-1492 and Cranford 6-1492 (For further information see top, bottom, front stencil edges and pages 10 and 14 Buyers' Guide)

***Refrigerators—Gas—Electrolux**

ELIZABETHTOWN CONSOLIDATED GAS CO (Westfield Division), 205 E Broad, Tel 2-0040 (For further information see front cover and page 14 Buyers' Guide)

Rental Agents

Cranford—**TAYLOR JENNIE,** 275 Rankin av, Tel 6-0675 (For further information see right side lines and page 23 Buyers' Guide)

***Rentals**

DANIELS IRENE M, 515 Hort, Tel 2-1632 (For further information see page 21 Buyers' Guide)

Cranford—**POSTON WADE H,** 4 Alden, Tel 6-0500 (For further information see page 21 Buyers' Guide)

RICHARDS-SWACKHAMER, 27 N Union av, R9, Tel 6-1122

STANGER JENNIE M MRS, 705 Willow, Tel 6-1932 (For further information see page 22 Buyers' Guide)

TAYLOR JENNIE, 275 Rankin av, Tel 6-0675 (For further information see right side lines and page 23 Buyers' Guide)

Restaurants and Lunch Rooms

Bamboo Restaurant 200 Ross pl
Blue Room 62 Elm
Chatterbox Inc The ss Springfield rd 2 e Central av (M)
Chi-Am Chateau Restaurant ss Springfield rd 1 e Prospect (M)
Dinner Bell Inc 142 Central av
Excellent Diner 222 W North av
Father Divine Peace Lunch Room 335 Spring
George's Lunch 110 E Broad
Gillard's Diner ns Springfield rd 1 e Summit av (M)
Halfway House ss Springfield rd 3 e Mountain av (M)
Homestead Tea Room es Mill la (M)
Mountainside Inn ns Springfield rd 3 e Mountain av (M)
Nelson Alf 535 W South av
Plaza Diner 24 E Broad
Sal's Spa Restaurant ns Springfield rd 2 e Summit av (M)
Sievers Frank J 1111 W South av
Snedeker Amelia Mrs 1484 E Broad
Tasty Lunch 208 W North av
Tom's Coffee Shop 12-14 Elm
Twenty-Nine Ranch ns Springfield rd 5 e Central av (M)
Wallace Marjory Tea Room 324 Mountain av
Westfield Diner 215 E Broad

Cranford—Billias Louis P 7 E North av
Eastmond Jas 24 E North av
Jones Floyd 106 E South av
Kardell Paul 202 E South av
Garwood—Cree Elsie A Mrs 99 Center
Select Diner 405 North av
Kenilworth—Arndt & Schmidt Boulevard nw cor 21st

Riding Academies

TAMAQUES PARK RIDING STABLES, Willow Grove rd w of Rahway av, Tel 2-2180 (For further information see backbone and page 23 Buyers' Guide)

*Road Building Materials

Garwood—Burke Jos F Co 700 North av

Roofers

Hope Jas S 1020 W South av
Cranford—Johnson & Swain 11 Grove
Paramount Roofing Co 27 N Union av R3

Roofing Materials and Supplies

IRVING J S COMPANY, 200 E North av cor Central av, Tels 2-3030-1 (For further information see right top lines and page 18 Buyers' Guide)

TUTTLE BROS INC, The Plaza, Tels 2-1492 and Cranford 6-1492 (For further information see top, bottom, front stencil edges and pages 10 and 14 Buyers' Guide)

Rubber Goods Manufacturers

Garwood—Rodic Rubber Corp ns South av 1 w Maple

Rug Dealers

Hamrah Bros 44 Elm
Ogden Inc 18 Elm

Safe Deposit Vaults

NATIONAL BANK OF WESTFIELD THE, 177 E Broad cor Elm, Tels 2-0666-7 (For further information see page 7 Buyers' Guide)

PEOPLES BANK & TRUST COMPANY, WESTFIELD, NEW JERSEY, Elm nw cor North av, Tels 2-4000-1 (For further information see back cover and page 6 Buyers' Guide)

WESTFIELD TRUST COMPANY THE, 170 E Broad cor Elm, Tel 2-2300 (For further information see left bottom lines)

Cranford—**CRANFORD TRUST COMPANY,** 2 W North av, Tels 6-1280-1-2 (For further information see page 6 Buyers' Guide)

UNION COUNTY TRUST COMPANY (Cranford Branch), 100 E South av, Tel 6-1300 (For further information see page 7 Buyers' Guide)

Garwood—**FIRST NATIONAL BANK OF GARWOOD,** Center nw cor South av, Tel Westfield 2-0679 (For further information see page 7 Buyers' Guide)

*Sash, Door and Interior Trim

IRVING J S COMPANY, 200 E North av cor Central av, Tels 2-3030-1 (For further information see right top lines and page 18 Buyers Guide)

The DIRECTORY IS THE COMMON INTERMEDIARY BETWEEN BUYER and SELLER

MORE GOODS ARE BOUGHT AND SOLD THROUGH THE CLASSIFIED BUSINESS LISTS OF THE DIRECTORY THAN ANY OTHER MEDIUM ON EARTH

PLUMBING
PHONE
Cranford
6-1320
CHAPMAN
BROS.
Contractors
AUTOMATIC MOTOR STOKOR COAL BURNER
MASTER KRAFT Oil Burners
Day and Night Service
36 E. North Ave.
Cranford, N. J.
HEATING

J. D. LOIZEAUX LUMBER COMPANY
PHONE PLAINFIELD 1776
861 South Ave. Plainfield, N. J. Tel. 6-1776

Sash, Windows, Doors and Trim—Dealers

Cranford—**STANDARD LUMBER & SUPPLY CO INC,** 94 High cor Chestnut, Tel 6-0508 (For further information see right side lines and page 18 Buyers' Guide)

***Savings Accounts**

WESTFIELD FEDERAL SAVINGS AND LOAN ASSOCIATION, 30 E Broad at Prospect, Tel 2-4500 (For further information see left side lines and page 23 Buyers' Guide)

Savings and Loan Associations

FIRST FEDERAL SAVINGS & LOAN ASSN OF WESTFIELD, 112 Elm, Tel 2-1419

WESTFIELD FEDERAL SAVINGS AND LOAN ASSOCIATION, 30 E Broad at Prospect, Tel 2-4500 (For further information see left side lines and page 23 Buyers' Guide)

Cranford—Cranford Mutual Building & Loan Assn 2 N Union

Scavengers

Bavoso Frank 790 W Broad
Bavoso Peter 573 Downer
Bracuto Cesare 619 Downer
DeCillis Alphonso 647 Downer
Gonnella Jos 744 W Broad
Intelisano Vincent 569 Downer
Lanza Peter 625 Downer
Lotano Donato 418 S Elmer
Petruzzella Salvatore 506 Downer
Pinto Peter 782 W Broad
Ross Wm J 506 W Broad
Shettino Jos 630 W Broad

Schools—Parochial

Holy Trinity High School 513 Trinity pl
Cranford—StMichael's School 100 Alden

Schools—Public

Columbus School 740 Grandview av
Franklin Benjamin School 710 Prospect
Grant School 560 E Broad
Lincoln School 716 Westfield av
McKinley Public School 401 Osborne av
Mountainside Public School ss Springfield rd 2 e New Providence rd (M)
Roosevelt Junior High School 301 Clark
StChristopher's School 857 Mountain av (M)
Washington Public School 220 Elm

Commercial Savings Custody Safe Deposit
THE WESTFIELD TRUST COMPANY
Investments Foreign Trust Loans
MEMBER FEDERAL DEPOSIT INSURANCE CORPORATION

Stein Bloch Clothes Stetson Hats
JOHN FRANKS
Men's Apparel
Manhattan Shirts WESTFIELD • PLAINFIELD Nunn-Bush Shoes

Westfield High School 300 Elm
Woodrow Wilson School 325 Linden av
Cranford—Cleveland School 212 Miln
Cranford Senior and Junior High West End pl between Willow and Spruce
Lincoln School 35 Centennial av
Roosevelt School 721 Orange av
Sherman School E Lincoln av se cor Denman rd
Garwood—Franklin School Walnut sw cor 3d av
Lincoln School 2d av nw cor Walnut
Washington School 500 East
Kenilworth—Harding School ns Boulevard 1 w 17th
McKinley School ns Boulevard 1 w 18th

Schools, Colleges and Academies

StChristopher's School 857 Mountain av
Cranford—Jack & Jill Kindergarten and Nursery School 305 Casino av
Plainfield—**DRAKE COLLEGE**, 3d Floor Morris Bldg, 40 Somerset, Tel 6-0344

Seeds—Retail

Cranford—**CRANFORD FEED, SEED & COAL SERVICE**, Tel 6-1661 (For further information see page 12 Buyers' Guide)

*Service Stations

INGRAM INC (Westfield Super Service), 226 W North av, Tel 2-1166 (For further information see right top lines and page 2 Buyers' Guide)

Sewing Machine Dealers

Singer Sewing Machine Co 43 Elm

Sheet Metal Workers

Ortleb Chas J 576 Dorian rd
Westfield Sheet Metal Works 16 Prospect
Cranford—**CHAPMAN BROS**, 36 E North av, Tel 6-1320 (For further information see right side lines and page 20 Buyers' Guide)
HESS BROS, 7 S Union av, Tel 6-0314 (For further information see page 20 Buyers' Guide)

Shoe Dealers—Retail

Epstein Saml 163 E Broad
Glasser's Boot Shop 109 E Broad
Needell Wm L 135 E Broad
Cranford—Cranford Shoe Store 106 Walnut av
Crisanti John & Son 306 Centennial av

Shoe Repairers

Alvanos Michl 49 Elm
American Shoe Repair 223 E Broad
Cammarita Albert 325 W South av
Ciraldo Jas 406½ W Broad
Ciraldo Vincent 129 E Broad

Lumber
Standard Lumber & Supply Co.
INC.
Lumber
Builders' Supplies
Paints
Hardware
Tel. Cranford 6-0508
Cor. High and Chestnut
CRANFORD
GOOD LUMBER

CONSULT
THE
Classified Business Directory
for anything you wish to buy
The Most Complete Classified Lists
in the City are these in this
Directory



Dunn Auto Sales, Inc.
DE SOTO and PLYMOUTH MOTOR CARS
Authorized Sales and Service
309-311 E. North Ave. Phone Westfield 2-1507



Shoe Repairers—Contd
Modern Shoe Repairing The 27 Elm
Paris Shoe Repairing 43 W South av
Petralia Salvatore 34 Prospect
Tavano Anthony 891 Mountain av (M)
Vigilianti Andrew 514 Central av
Cranford—Crisanti John 304 Centennial av
Manzano Alex 103 E South av
Montini Louis 12 Alden
United Shoe Repairing 11 N Union av
Venice Shoe Repairing 9 Eastman
Garwood—Buonocore Luca 93 Center
Folkman Anton 331 North av
Magnotti Sam 3 Center
Kenilworth—Machoone Saml 25 N 20th

Shoe Shiners

Cranford—Salinardo Jos Walnut av se cor South av

***Shoes—Retail**

FRANKS JOHN, 207 E Broad, Tel 2-2776 (For further information see right top lines and page 8 Buyers' Guide)

Sign Painters and Manufacturers

Arrants Harry L 632 W South av
Nitchie John H rear 505 W South av
Cranford—Duff Sign & Display Studio 37 E North av
Nordstrom Geo H 174 N Lehigh av

Soap Manufacturers

Garwood—Spray Drying Service 501 North av

Societies—Benevolent and Fraternal

BENEVOLENT PROTECTIVE ORDER OF ELKS

Westfield Lodge No 1585 114-16 Elm

DAUGHTERS OF SCOTIA

Daughters of Scotia 124 Prospect

JUNIOR ORDER UNITED AMERICAN MECHANICS

Cranford—Cranford Council No 62 340 E South av

MASONIC

Royal Arch Masons

Corinthian Chapter No 57 311 Temple pl

Free and Accepted Masons

Atlas Lodge No 125 311 Temple pl
Cranford—Azure Lodge No 129 340 E South av

Order of DeMolay

Sir Galahad Chapter 311 Temple pl
Cranford—Bremner Chapter 340 E South av

Order of Eastern Star

Atlas Chapter No 99 311 Temple pl
Cranford—Azure Chapter No 87 340 E South av

Gray Inc.
318 Broad Street
Phone Westfield 2-0143
MORTICIANS
106 N. Union Avenue
Phone Cranford 6-0092

Order of Amaranth
Cranford—Cranford Courts No 34 340 E South av

ROYAL ARCANUM
Cranford—Cranford Council No 1469 340 E South av

WOODMEN CIRCLE
Garwood—Magnolia Grove No 32 200 North av

Societies—Patriotic

AMERICAN LEGION
Pride of Our Flag Council No 166 124 Prospect
Wallberg Martin Post No 3 124 Prospect
Wallberg Martin Post No 3 Auxiliary 124 Prospect
Wallberg Martin Squadron (Sons of the American Legion) 124 Prospect
Cranford—Cranford Post No 212 22 Riverside dr
Cranford Post No 212 Auxiliary 22 Riverside dr

AMERICAN RED CROSS
Westfield Chapter 37 Elm

BOY SCOUTS OF AMERICA
Cranford—Boy Scouts of America No 81 32 High
Boy Scouts of America Troop No 75 224 Walnut av

GIRL SCOUTS OF AMERICA
Westfield Council Girl Scouts Inc 7 Elm
Cranford—Girl Scout Inc 301 Springfield av

UNITED SPANISH WAR VETERANS
United Spanish War Veterans Ladies' Auxiliary 124 Prospect
Watchung Camp No 337 124 Prospect

VETERANS OF FOREIGN WARS
Clark-Hyslip Post No 645 17 Prospect
Cranford—Veterans of Foreign Wars 7 W South av

Societies—Miscellaneous

British War Relief Society 235 E Broad R5
Christofo Colombo Association of Mutual Aid of Westfield 124 Prospect
YOUNG MEN'S CHRISTIAN ASSOCIATION, 134-44 Ferris pl, Tel 2-2700 (For further information see page 2 Buyers' Guide)
Cranford—British War Relief Society 21 N Union av
Cranford Boys' Camp Assn Inc 12 W North av
Cranford Historical Society 124 N Union av
Cranford Welfare Association 6 N Union av

Sporting Goods—Retail

Bowcraft ns Springfield rd 1 e New Providence (M)
Sports Center 228 E Broad
Cranford—Chapin's Sport Shop 38 E North av

***Stamps—For Collectors**

NAHAN STAMP MART, 206 W North av, Tel W2-5585 (For further information see right side lines and page 21 Buyers' Guide)

REAL ESTATE SERVICE
• JENNIE TAYLOR •
Insurance
•
Phone Cranford 6-0675

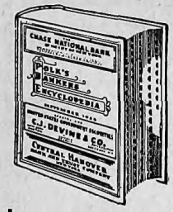

Polk's Bankers Encyclopedia

The Bank Directory of the World

Issued Mar. and Sept.

$15.00 Per Volume

R. L. POLK & CO.
Publishers

431 Howard St. Detroit

354 4th Ave. New York

WESTFIELD FEDERAL SAVINGS & LOAN ASSOCIATION

SAVINGS AND INVESTMENT ACCOUNTS

Federally Insured Up to $5,000 — Ideal For Investment of Legacies, Trust Funds, Business Reserves, Etc.

Westfield Federal Savings & Loan Association Westfield, N. J.

30 East Broad St. Tel. 2-4500

Stationers—Retail

Brager Abr 249 E Broad

DARBY RUSSELL E INC, 339 W South av cor Summit av, Tels 2-1198, 2-3910 (For further information see right side lines and page 12 Buyers' Guide)

MEISEL PAUL, 35 Elm, Tel 2-0583 (For further information see page 19 Buyers' Guide)

PROGRESSIVE PRINTERS & STATIONERS, 206 W North av, Tel W2-5585 (For further information see right side lines and page 21 Buyers' Guide)

Westfield Stationery Inc 108 E Broad

Cranford—Goldenberg Isaac 8 N Union av

Garwood—Legg John 302 North av

***Statistical Information—Automotive and Consumers**

POLK R L & CO, 354-360 4th av, New York, Tel Caledonia 5-8500

Steamship Agents

Vitagliano Frank 521 Central av

Stenographers—Public

Perry Lillian M 100 Quimby

Cranford—Gilmore Emma J Mrs 17 E North av

***Stokers**

Cranford—**CHAPMAN BROS**, 36 E North av, Tel 6-1320 (For further information see right side lines and page 20 Buyers' Guide)

Stone Dealers

Fanwood Stone Crushing & Quarry Co 113 Central av

Somerset Trap Rock Corp 113 Central av

Storage

TOWNSEND HENRY P, Office 224 N Elmer, Tel 2-1621; Warehouse 241 W North av (Westfield), Tel 2-2900 and 160 Broad (Summit), Tel WX 2080 (For further information see page 18 Buyers' Guide)

Cranford—**ROBBINS & ALLISON INC**, 211-13 E South av, Tel 6-0898 (For further information see page 18 Buyers' Guide)

***Store Fronts**

TUTTLE BROS INC, The Plaza, Tels 2-1492 and Cranford 6-1492 (For further information see top, bottom, front stencil edges and pages 10 and 14 Buyers' Guide)

Stove Manufacturers

Cranford—Aga Stove Co 22 W South av

Stoves and Ranges—Retail

ELIZABETHTOWN CONSOLIDATED GAS CO (Westfield Division), 205 E Broad, Tel 2-0040 (For further information see front cover and page 14 Buyers' Guide)

Tailors

Adams Wm W 609 W South av

Cesare Wm J 203 Lenox av

Goldberg Harry 129 Elm

Krup Andrew Inc 114 Central av

Krupa Peter 23 Elm

Mayfair Tailors 111 Quimby

Ox Wolf & Son Inc 429 W North av

J. S. IRVING COMPANY.
NORTH AT CENTRAL AVE. WESTFIELD, NEW JERSEY
LUMBER — MILLWORK — MASON'S MATERIALS
COAL — COKE — FUEL OIL — OIL BURNERS
"Headquarters for Home Improvements" Tel. 2-3030

Cranford—Lipschitz Israel 16 S Union av
Peltier Chriss A 5 Eastman
Rachwal Gus 216 Centennial av
Runco Jos H 105 N Union av
Garwood—Ollinick Henry 341 South av
Kenilworth—Pazienza Adolph 48 Washington av

Tap Rooms

Allen Amos F 106-08 Central av
Dagostaro Anthony 501-03 Central av
One Man Tavern Inc ns Springfield rd 6 e Summit av (M)
Plaza Bar 409 W North av
Three Robins ns Springfield rd 9 e Central av (M)
Tower The ss Springfield rd 2 e Summit av (M)
Cranford—Charlie's Town Tavern 417 Centennial av
Dill Arth 112 E South av
Riverside Inn 58 E North av
Robinson Wm C 524 Centennial av
Garwood—DeCicco Jas J 252 North av
Drozd Anton 299 North av
Ervik Per 438 North av
Garwood Restaurant 259 South av
Malenchek Wm 346 North av
Oakland House 358 North av
Olear Andrew 18 North av
Pasukonis Anthony 20 North av
Salessio Frank 607 South av
Scrignoli Umberto 58 North av
Zeller Edmund 78 North av
Kenilworth—Berenson Manuel ns Boulevard 2 w 21st
Bertolotti Albert 50 N 20th
Distefano Chris Michigan av sw cor Fairfield av
Driver Robt N 17th sw cor Monroe av

Taxicab Service

Bullock Jas A 628 Downer
Gosling Estelle L 250 W North av
Lambert Harold 250 W North av

SENSBACH BROS, 421 W North av, Tel 2-3400 (For further information see page 23 Buyers' Guide)

SINGER TAXI SERVICE, 250 W North av, Tel 2-3200 (For further information see front cover and page 24 Buyers' Guide)

TAXICAB SERVICE (Singer Taxi Service), 250 W North av, Tel 2-3200 (For further information see front cover and page 24 Buyers' Guide)

Cranford—Anderson Georgia Mrs 20 E North av
Austin Wm W 14 Greaves pl and 20 E North av
Bergener Henry 20 E North av
Cranford Taxi Service 225 Cranford av
Scarbrough Wm R 20 E North av
Spurlock Isaac 20 E North av

*Taxicabs

SENSBACH BROS, 421 W North av, Tel 2-3400 (For further information see page 23 Buyers' Guide)

PRINTING
Phone WE 2-5585
Fine Social and Commercial Printing...
Prompt Service
Full Count
Right Prices
•
Advertising Novelties
•
PROGRESSIVE PRINTERS
206 North Av. W.
WESTFIELD, N. J.

YOUR CITY DIRECTORY
MIRRORS THE Commercial Life of your CITY



Who Sells It?

Is Answered by the Classified Business Lists in this Directory

Taxicabs—Contd

SINGER TAXI SERVICE, 250 W North av, Tel 2-3200 (For further information see front cover and page 24 Buyers' Guide)

Telegraph Companies

WESTERN UNION TELEGRAPH CO, 104 Elm, Tels Westfield 2-3080-2-3081 and Cranford 6-0090

Telephone Companies

New Jersey Bell Telephone Co 115 Mountain av

Cranford—New Jersey Telephone Co 30 W North av

Tennis Courts

Cranford—Cranford Canoe Club Tennis Courts 305 Springfield av

Springfield Public Tennis Courts 315 Springfield av

Tile Manufacturers—Building

Garwood—Synply Corp 225 North av

***Tinsmiths**

Cranford—**HESS BROS**, 7 S Union av, Tel 6-0314 (For further information see page 20 Buyers' Guide)

Tire Dealers and Repairers

INGRAM INC (Westfield Super Service; Goodyear Tires), 226 W North av, Tel 2-1166 (For further information see right top lines and page 2 Buyers' Guide)

MANN'S SERVICE STATION, Highway 29 and Mountain av, Tels Westfield 2-0831, Fanwood 2-10468 (For further information see page 3 Buyers' Guide)

Plaza Tire Shop 547 W South av

Toilet Articles and Supplies

Cranford—**SEAGER'S DRUG STORE**, 103 N Union av, Tels 6-0700-1 (For further information see page 12 Buyers' Guide)

***Toilet Preparations**

DARBY RUSSELL E INC, 339 W South av cor Summit av, Tels 2-1198-2-3910 (For further information see right side lines and page 12 Buyers' Guide)

Tool Manufacturers

Kenilworth—National Tool & Die Co N 12 sw cor Monroe av

***Towing—Automobile**

INGRAM INC (Westfield Super Service), 226 W North av, Tel 2-1166 (For further information see right top lines and page 2 Buyers' Guide)

***Toy Train, Aeroplane and Boat Dealers—Retail**

CENTRAL JERSEY MODELS (Hobby Store), 137 Elm, Tel 2-2232 (For further information see page 15 Buyers' Guide)

Toys and Games—Retail

Central Jersey Models 137 Elm

Martin Horace J 148 E Broad

Rosen's Inc 47 Elm

Transfer Companies

Public Service Railway Co 201 Grove



WM. E. GOURLEY

Plumber

"Jobbing a Specialty"

PHONE CRANFORD 6-1350

Gray Inc.

318 Broad Street
Phone Westfield 2-0143

MORTICIANS

106 N. Union Avenue
Phone Cranford 6-0092

Trucking and Teaming

(See also Expressing and Moving)

Frickmann Geo F 825 Grandview av
Honecker C Fred ss Poplar av 1 w Central av (M)
TOWNSEND HENRY P, Office 224 N Elmer, Tel 2-1621, Warehouses 241 W North av (Westfield), Tel 2-2900 and 160 Broad (Summit), Tel WX 2080 (For further information see page 18 Buyers' Guide)
Cranford—Rankin Jas jr 340 Centennial av
Garwood—Weh Fred jr 98 2d av

Trust Companies

PEOPLES BANK & TRUST COMPANY WESTFIELD NEW JERSEY, Elm nw cor North av, Tels 2-4000-1 (For further information see back cover and page 6 Buyers' Guide)
WESTFIELD TRUST COMPANY THE, 170 E Broad cor Elm, Tel 2-2300 (For further information see left bottom lines)
Cranford—**CRANFORD TRUST COMPANY,** 2 W North av, Tels 6-1280-1-2 (For further information see page 6 Buyers' Guide)

Tube and Tubing Manufacturers—Metal

Kenilworth—Carpenter Steel Co ss Boulevard 2 e Market

*Undertakers

(See also Funeral Directors)

GRAY INC, 318-20 E Broad, Tel 2-0143 and 106 N Union av (Cranford), Tel Cranford 6-0092 (For further information see front cover, right top lines and page 13 Buyers' Guide)
Cranford—**GRAY INC,** 106 N Union av, Tel 6-0092 and 318-20 E Broad (Westfield), Tel Westfield 2-0143 (For further information see front cover, right top lines and page 13 Buyers' Guide)

Upholsterers

App Edw J 509 Kimball av
Chain Upholstery Shop 217 E Broad
Cherubino Paul 423 W North av
Lands Decorators 515 South av
Lecher Chas 11 E Broad
MAXWELL DON, 385 Mountain av (M), Tel 2-0226 (For further information see back cover and page 2 Buyers' Guide)
Cranford—**ARTCRAFT UPHOLSTERERS,** 19 W North av, Tel 6-1396, Red Bank Tel Red Bank 535
Bosynak Chas 34 E North av
Kantner Fredk 45 S Union av
Garwood—Korczynski Jos 499 South av

*Vacuum Cleaners—Sales and Service

SNOWDEN E G, 104 Prospect, Tel 2-2777 (For further information see right side lines and page 12 Buyers' Guide)

Variety Stores

Cranford—Cranford Variety Store 26 W North av



Polk's Bankers Encyclopedia

The Bank Directory of the World

Issued Mar. and Sept.

$15.00 Per Volume

R. L. POLK & CO.
Publishers

431 Howard St. Detroit

354 4th Ave. New York

PACKARD WESTFIELD CO., INC.

Packard

Sales and Service

605 North Ave.
Westfield, N. J.

Phone WESTFIELD 2-4646

***Venetian Blinds**

CHATTIN BROS, Office and Shop ws New Providence rd (M), Tel 2-0032, Westfield Mailing Address 139 Central av (For further information see page 5 Buyers' Guide)

Veterinarians

Clapham Benj F 225 Florence av
Cranford—Pearl Martin D 205 W North av

***Washers—Electric**

SNOWDEN E G, 104 Prospect, Tel 2-2777 (For further information see right side lines and page 12 Buyers' Guide)

***Washing Machines**

TUTTLE BROS INC (General Electric), The Plaza, Tels 2-1492 and Cranford 6-1492 (For further information see top, bottom, front stencil edges and pages 10 and 14 Buyers' Guide)

Watch and Jewelry Repairers

Howard Clyde M & Son 52 Elm

***Water Heaters**

ELIZABETHTOWN CONSOLIDATED GAS CO (Westfield Division), 205 E Broad, Tel 2-0040 (For further information see front cover and page 14 Buyers' Guide)

Water Supply Companies

PLAINFIELD-UNION WATER CO, 26-28 E Broad, Tels 2-0281-2-0282

Wax Dealers

Bunn F H Co 135 Central av

Welders and Brazers

Nolte B & Sons Inc 952 Mountain av (M)
Cranford—Rhodes Edwin N rear 218 E South av

Window Shade Manufacturers

CHATTIN BROS, Office and Shop ws New Providence rd (M), Tel 2-0032, Westfield Mailing Address 139 Central av (For further information see page 5 Buyers' Guide)

Wire Manufacturers

Kenilworth—Volco Wire Co ss Boulevard 1 w RVRR

Women's Furnishing Goods—Retail

Clara Louise Dress Shop 246 E Broad
Jersey Hosiery Shops 167 E Broad
Milady's Shoppe 131 E Broad
Cranford—Bailey's Lingerie Shop 7 N Union av
Jean Shop 105 Walnut av
Winifred Shop The 31 W North av

Wood Dealers

Cranford—Evans Lemuel 30 High

Yarns—Retail

Hilda's Knit Shoppe 405 Westfield av
Knitting Studio 183 Elm

INGRAM Inc.
226 W. NORTH AVE.

- Texaco Products
- United Motors Service
- Battery Service

PHONE WESTFIELD 2-1166

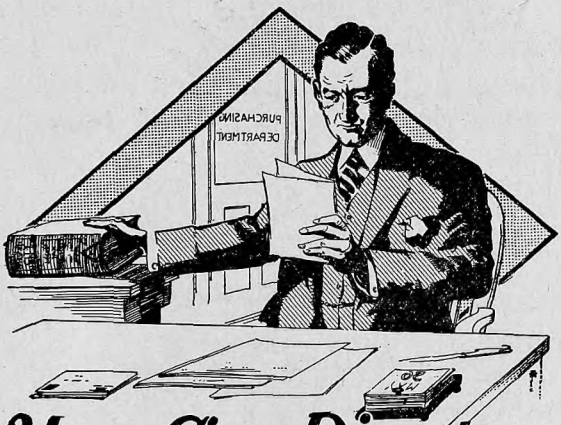

Your City Directory
— Tells Where To Buy

Directory Libraries

We Have on File in Our
DIRECTORY LIBRARY
Copies of the Directories of Practically Every City in the
UNITED STATES and Canada
These are for your convenience

If you want information you are unable to procure elsewhere, call on us

R. L. Polk & Co.
Publishers
Offices in Principal Cities

"The DIRECTORY IS THE COMMON INTERMEDIARY BETWEEN BUYER AND SELLER"
R. L. Polk

FRIGIDAIRE
E. G. SNOWDEN
Sales
Service

EASY
WASHERS
IRONERS

MORE GOODS
ARE BOUGHT AND SOLD
THROUGH THE
CLASSIFIED BUSINESS LISTS
OF THE
DIRECTORY
THAN
ANY OTHER MEDIUM
ON EARTH

X

POLK CITY DIRECTORIES

PUBLISHED ANNUALLY AND BIENNIALLY

ALABAMA
Anniston
Bessemer
Birmingham
Decatur
Dothan
Florence
Mobile
Montgomery
Selma
Tuscaloosa

ARIZONA
Phoenix

ARKANSAS
El Dorado
Fayetteville
Fort Smith
Helena
Hot Springs
Little Rock
Pine Bluff
Rogers

CALIFORNIA
Alhambra
Bakersfield
Baldwin Park &
Covina
Burbank & San
Fernando
Compton
Corona
Covina
Culver City
Eureka
Fresno
Hanford
Hayward
Hollywood
Imperial Valley
Inglewood
Kings County
Long Beach
Los Angeles
Marin County
Marysville
Merced & Madera
Modesto
Monrovia
Monterey & Salinas
Napa
North Hollywood
Oakland & Berkley
Palo Alto
Pasadena
Petaluma
Pittsburg
Pomona
Redlands
Redondo Beach
Redwood City
Richmond
Riverside
Sacramento
San Bernardino
San Diego
San Fernando
San Francisco
San Jose
San Pedro
Santa Barbara
Santa Monica
Santa Rosa
Stockton
Tulare County
Vallejo
Ventura
Whittier
Woodland
Boulder

COLORADO
Colorado Springs
Fort Collins
Grand Junction
La Junta
Pueblo
Salida
Trinidad

CONNECTICUT
Greenwich

DELAWARE
Wilmington

DISTRICT OF COLUMBIA
Washington

FLORIDA
Bradenton
Clearwater
Daytona Beach
Deland
Fort Myers
Fort Pierce
Jacksonville
Lake County
Lakeland
Miami
Ocala
Orlando
Palatka
Panama City
Pensacola
Polk County
St. Augustine
St. Petersburg
Sarasota
Tallahassee
West Palm Beach

GEORGIA
Athens
Atlanta
Augusta
Brunswick
Columbus
Macon
Rome
Valdosta

TERRITORY OF HAWAII
Honolulu

IDAHO
Boise City
Canyon County
Coeur D'Alene
Lewiston
Pocatello
Twin Falls

ILLINOIS
Aurora
Beardstown
Belleville
Belvidere
Bloomington
Canton
Champaign &
Urbana
Danville
Decatur
Edwardsville
Evanston
Galesburg
Harrisburg
Hillsboro
Jacksonville
Joliet
Kankakee
Kewanee
La Salle & Peru
Lincoln
Ottawa
Pana
Paris
Pekin
Peoria
Pontiac
Princeton
Rockford
Rock Island &
Moline
Sterling & Rock Falls
Streator
Taylorville
Tri Cities
Waukegan
West Frankfort

INDIANA
Clinton
Crawfordsville
Elkhart
Evansville
Fort Wayne
Frankfort
Gary
Hammond
Huntington
Indianapolis
Kokomo
Lafayette
Lawrenceburg
Lebanon
Logansport
Marion
Muncie
Newcastle
Noblesville
Richmond
Shelbyville
South Bend
Terre Haute
Valparaiso
Vincennes
Wabash

IOWA
Ames
Atlantic
Boone
Burlington
Cedar Rapids
Charles City
Clinton
Council Bluffs
Creston
Davenport
Des Moines
Dubuque
Fairfield
Fort Dodge
Fort Madison
Iowa City
Keokuk
Marshalltown
Mason City
Muscatine
Newton
Oscaloosa
Ottumwa
Red Oak
Shenandoah
Sioux City
Waterloo

KANSAS
Abilene
Arkansas City
Atchison
Chanute
Coffeyville
El Dorado
Emporia
Fort Scott
Great Bend
Hutchinson
Independence
Iola
Junction
Kansas City
Lawrence
Leavenworth
Manhattan
Ottawa
Pittsburg
Salina
Topeka
Wellington
Wichita
Winfield

KENTUCKY
Ashland
Covington
Danville
Lexington
Newport
Owensboro

LOUISIANA
Baton Rouge
Bogalusa
Lafayette
Lake Charles
New Orleans
Shreveport

MARYLAND
Annapolis
Baltimore
Cumberland
Frederick
Hagerstown

MASSACHUSETTS
Ashland, Holliston,
Hopkinton &
Upton
Attleboro
Boston
Dedham
Everett
Fall River
Fitchburg Subn
Gloucester
Hingham &
Cohassett
Lawrence
Lowell
Lowell Subn
Lynn
Lynn Subn
Malden
Mansfield, Foxboro,
Norton &
Raynham
Newburyport
Newton
Rockland &
Abington
Salem
Somerset
Stoughton
Taunton
Waltham
Waltham Subn
Weymouth
Worcester
Worcester Subn

MICHIGAN
Adrian
Alma
Alpena
Ann Arbor
Battle Creek
Bay City
Benton Harbor
Birmingham
Cadillac
Calumet & Lake
Linden
Dearborn
Detroit
Escanaba
Fenton & Holly
Flint
Garden City
Grand Haven
Grand Rapids
Hancock &
Houghton
Hastings
Holland
Iron Mountain
Ishpeming &
Negaunee
Jackson
Kalamazoo
Lincoln Park
Ludington
Manistee
Marquette &
Ishpeming
Marshall

MICHIGAN—Contd
Muskegon
Owosso
Petoskey
Plymouth
Pontiac
Rochester & Oxford
Royal Oak
Saginaw
Sault Ste. Marie
Traverse City
Wyandotte

MINNESOTA
Albert Lea
Austin
Bemidji
Brainerd
Crookston
Duluth
Faribault
Little Falls
Mankato
Minneapolis
Red Wing
St. Cloud
St. Paul
Stillwater
Thief River Falls
Willmar
Winona

MISSISSIPPI
Biloxi
Clarksdale
Columbus
Greenville
Greenwood
Gulfport
Hattiesburg
Meridian
Natchez
Vicksburg

MISSOURI
Brookfield
Cape Girardeau
Carthage
Columbia
Hannibal
Independence
Jefferson City
Joplin
Kansas City
St. Charles
St. Joseph
St. Louis
St. Louis County
Sedalia
Springfield

MONTANA
Anaconda
Billings
Bozeman
Butte
Great Falls
Havre
Helena
Kalispell
Lewiston
Livingston
Miles City
Missoula

NEBRASKA
Beatrice
Fremont
Hastings
Kearney
Lincoln
McCook
Omaha
Scotts Bluff

NEVADA
Reno

NEW HAMPSHIRE
Manchester

NEW JERSEY
Asbury Park
Atlantic City
Bridgeton
Camden
Collingswood
Englewood
Freehold
Hackensack
Long Branch
Millville
Morristown
New Brunswick
Newton
Ocean City
Passaic
Perth Amboy
Plainfield
Princeton
Rahway
Red Bank
Rutherford
Salem
Somerville
Union City
Vineland
Westfield
Wildwood & Cape
May

NEW YORK
Albany
Auburn
Baldwin
Buffalo
Dunkirk
Floral Park
Freeport
Garden City
Glen Cove
Great Neck
Hempstead
Herkimer
Hudson
Jamestown
Little Falls
Little Neck
Mamaroneck, Larchmont & Harrison
Manhasset &
Plandome
Manhattan & Bronx
Mineola & Williston
Park
Mt. Vernon
New Rochelle
New York
Nyack
Olean
Ossining
Oswego
Peekskill
Port Chester
Port Washington
Poughkeepsie
Rochester
Rockville Centre
Rome
Syracuse
Troy
Utica
Valley Stream
Watertown
White Plains
Yonkers

NORTH CAROLINA
Asheville
Burlington
Charlotte
Durham
Fayetteville
Gastonia
Goldsboro
Greensboro
High Point
Raleigh
Reidsville
Rocky Mount
Wilmington
Wilson
Winston-Salem

NORTH DAKOTA
Bismarck
Fargo
Grand Forks
Minot
Valley City

OHIO
Ashland
Ashtabula
Bedford
Bellefontaine
Bucyrus
Chillicothe
Cincinnati
Cleveland
Columbus
Dayton
Delaware
East Liverpool
Findlay
Hamilton
Hamilton County
Ironton
Lancaster
Lima
Lorain
Marietta
Marion
Martin's Ferry
Middletown
Newark
Parma
Piqua
Portsmouth
Salem
Sandusky
Springfield
Tiffin
Toledo
Toronto

OKLAHOMA
Altus
Ardmore
Bartlesville
Blackwell
Chickasha
Cushing &
Stillwater
El Reno
Enid
Guthrie
Holdenville

OKLAHOMA—Contd
Lawton
McAlester
Miami
Muskogee
Norman
Oklahoma City
Ponca City
Shawnee
Tulsa
Vinita

OREGON
Astoria
Baker County
Bend & Deschutes
Coos County
Eugene & Lane
Klamath Falls
Medford
Pendleton &
Umatilla
Portland
Salem & Marion
County
The Dalles, Wasco &
Sherman Counties

PENNSYLVANIA
Allentown
Altoona
Bangor
Bethlehem
Braddock
Butler
Carbondale
Carlisle
Carnegie
Clearfield
Coatesville
Chester
Columbia
Connellsville
Dubois
Easton &
Phillipsburg
Erie
Freeland
Greensburg
Greenville
Grove City
Hanover
Harrisburg
Hazelton
Homestead
Jersey Shore
Johnstown
Kittanning
Lancaster
Lebanon
McKeesport
Meadville
Monongahela
New Kensington
Norristown
Oil City
Philadelphia
Phoenixville
Pittsburgh
Pittston
Pottstown
Pottsville
Reading
Scranton
Shamokin
Sharon
Sunbury
Uniontown
Warren
Washington
Waynesboro
Westchester
Wilkes-Barre
Wilkinsburg
Williamsport
York

RHODE ISLAND
Cranston
East Providence
Jamestown
Newport
Pawtucket
Providence
Westerly
Woonsocket

SOUTH CAROLINA
Anderson
Columbia
Greenville
Spartanburg

SOUTH DAKOTA
Aberdeen
Huron
Mitchell
Rapid City
Sioux Falls
Watertown
Yankton

TENNESSEE
Bristol
Clarksville
Columbia
Jackson
Johnson City
Memphis
Nashville

TEXAS
Abilene
Austin
Beaumont
Brownsville
Brownwood
Cleburne
Corsicana
Dallas
Denison
Fort Worth
Galveston
Houston
Jacksonville
Laredo
Longview
Lufkin
Orange
Paris
Port Arthur
San Angelo
San Antonio
Sherman
Texarkana
Tyler
Waco
Wichita Falls

UTAH
Logan City
Ogden
Provo City
Salt Lake City

VIRGINIA
Alexandria
Bristol
Charlottesville
Danville
Lynchburg
Newport News
Norfolk
Petersburg
Richmond
Roanoke
Staunton

WASHINGTON
Bellingham
Bremerton
Ellensburg
Everett
Gray Harbor
Kelso & Cowlitz
County
Lewis County
Olympia & Thurston
Port Angeles
Seattle
Skagit County
Spokane
Tacoma
Vancouver
Walla Walla
Wenatchee &
Chelan
Yakima

WEST VIRGINIA
Beckley
Bluefield
Charleston
Clarksburg
Elkins
Fairmont
Huntington
Martinsburg
Morgantown
Moundsville
Parkersburg
Weston
Wheeling

WISCONSIN
Appleton
Ashland
Beloit
Chippewa Falls
Eau Claire
Fond du Lac
Green Bay
Janesville
Kenosha
La Crosse
Madison
Manitowoc
Marinette &
Menominee
Merrill
Milwaukee
Neenah & Menasha
Oshkosh
Racine
Rhinelander
Sheboygan
Stevens Point
Superior
Watertown
Waukesha
Wausau
Wauwatosa
West Allis
Wisconsin Rapids

WYOMING
Casper County
Cheyenne
Laramie
Rawlins
Rock Springs
Sheridan

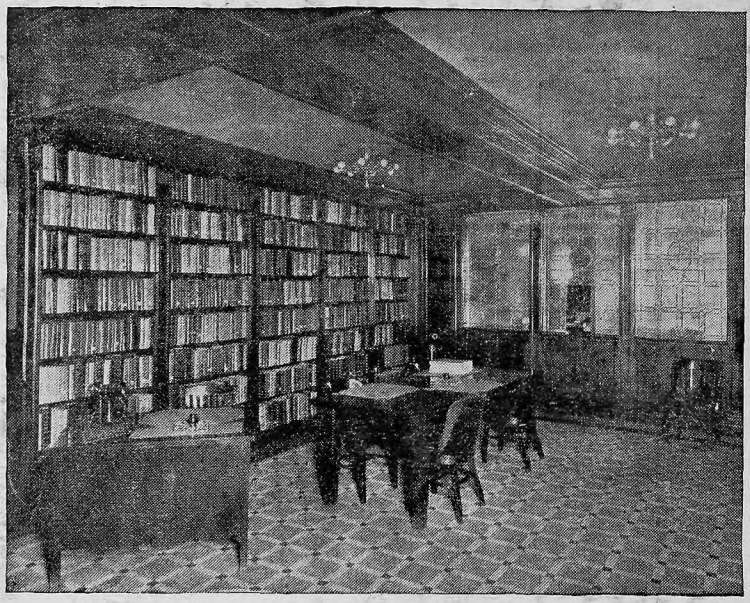

ONE OF 350 POLK DIRECTORY LIBRARIES

This Little Library Can Answer 945,000,000 Questions

MANY TRIPS AT YOUR FINGER-TIPS —
SAVE MANY MILES, MINUTES and DOLLARS

There are over 500 of these directory libraries in the United States. They are installed and maintained by the Association of North American Directory Publishers as part of the service given to directory advertisers.

Think what this means to you in effort, time and money saved. You want to know the relationship of the signer of a letter to the firm he represents —the directory library has the answer; someone you vitally need to get in touch with in a distant city has moved; business addresses or firm names have changed—the directory library has the answer. Public officials have been replaced by new elections; location of real estate is desired—again the directory library holds the answer.

Of course you could write or phone for the data you desire, but maybe you don't know just who to approach—the directory library has the answer.

This service is free, for single reference, to the public.

Send for list of libraries and privilege card

R. L. POLK & CO., Publishers

DIRECTORY PUBLISHERS MAILING LIST COMPILERS
ADDRESSING AND MAILING SERVICE

OFFICES IN PRINCIPAL CITIES

This Publication Is The Product of a Member of

—thus assuring you the ultimate service that skill and care can produce in the way of City Directories or other reference media, and providing protection against fraudulent advertising schemes which operate under the name of Directories.

The following "Standards of Practice," adopted at the inception of the Association of North American Directory Publishers in 1898, and strictly adhered to over the years, is your guarantee of satisfactory Directory Service.

The publisher of a Directory should dedicate his best efforts to the cause of business uplift and social service, and to this end pledges himself:

1. To consider, first, the interest of the user of the book.

2. To subscribe to and work for truth, honesty and accuracy in all departments.

3. To avoid confusing duplication of listings, endeavoring to classify every concern under the one heading that best describes it, and to treat additional listings as advertising, to be charged for at regular rates.

4. To increase public knowledge of what Directories contain; to study public needs and make Directories to supply them; to revise and standardize methods and classifications, so that what is wanted may be most easily found, and the Directory be made to serve its fullest use as a business and social reference book and director of buyer and seller.

5. To decline any advertisement which has a tendency to mislead or which does not conform to business integrity.

6. To solicit subscriptions and advertising solely upon the merits of the publications.

7. To avoid misrepresentation by statement or inference regarding circulation, placing the test of reference publicity upon its accessibility to seekers, rather than on the number of copies sold.

8. To co-operate with approved organization and individuals engaged in creative advertising work.

9. To avoid unfair competition.

10. To determine what is the highest and largest function of Directories in public service, and then to strive in every legitimate way to promote that function.

$100 Reward will be paid by the Association of North American Directory Publishers for the arrest and conviction of any person or persons engaged in the publishing, collecting or canvassing for any fraudulent or fake directories.

Association of North American Directory Publishers

354-360 4th AVE. **New York City**



LOANS on your Signature Only!

INDUSTRIAL LOAN SOCIETY, INC.

See Page 17 Buyers' Guide

142 E. Front St. Plainfield, N. J.

Westfield Residents Phone WX-3870 (No Toll)

A Complete Job Printing Department Is At Your Service

THE WESTFIELD LEADER

50 Elm St. Phone Westfield 2-4407 Westfield, N. J.

Booklets, Programmes and Commercial Work of Every Description

AMPLE RESOURCES

ADEQUATE FACILITIES

A TRAINED PERSONNEL

Make it possible for us to perform, promptly and efficiently, every type of banking, custodian and fiduciary service which any member of this community can require.

Peoples Bank & Trust Company

Westfield, New Jersey

Member Federal Deposit Insurance Corporation

Harry Miller Motors, Inc.

CHRYSLER PLYMOUTH

Sales and Service

TEL. WESTFIELD 2-1527

South Ave. at Boulevard Westfield, N. J.

WESTFIELD FLOWER GROWERS

Springfield Ave. Tel. 2-3650

DON MAXWELL FURNITURE REPAIRING Antiques WESTFIELD 2-0226

Cranford 6-1097 SERVICE

CRANFORD DAIRY

Cranford 6-1097 SERVICE



