

Hot
Expa
esta

I more
kly real
debuts
See inside

The Big Day
Special guide to bridal,
catering services
Inside WeekendPlus

Crafty folks
Westfield to host 'Festifall'
of arts and crafts
See WeekendPlus

INSIDE

The Westfield Record

Vol. 4, No.

Thursday, September 16, 1993

A Forbes Newspaper 50 cents

Briefs

Schools remembered

"Living and Learning: Westfield Schools, 1750-1950" will be the theme of a Westfield Historical Society exhibit opening today and running 9:30-11:30 a.m. weekdays in the municipal building.

The society is also looking for volunteers. For more information, call 789-4047.

Hanging out

The Westfield Teen Center will open 8 p.m.-midnight tomorrow for all resident high school students. It is a great place to hang out with friends.

For more information, call 789-4080.

Dream theater

The Westfield Neighborhood Council invites youths age 5-12 to participate in an educational theater program, "Dream Variation," held Saturdays Sept. 25-Dec. 11.

Registration and T-shirt making is 9 a.m.-noon Saturday. Also, the Council's "Youth Program" for all teens will begin next 6:30-9 p.m. next Monday. For more information, call 317-9496.

Bradley honors Susan Pepper

The public is invited to attend an informal evening with Sen. Bill Bradley in honor of Susan Pepper, Democratic candidate for the New Jersey State Assembly in the 22nd district, 6:30-9 p.m. Saturday in the Scotch Plains-Fanwood YMCA, Martine Avenue, Scotch Plains. Refreshments will be served. The cost is \$25 per adult, and children are welcome. For information, call 232-0409.

You could win

You are invited to join "Toastmasters of Westfield," Humorous Speech Contest 8 p.m. Sept. 23 in the Fanwood train station. Refreshments will be served. For more information, call 889-1890.

Magic carpet ride

Registration has begun at the Westfield Library for preschool story time and "Magic Carpet Story Hour." Sessions for 3- and 4-year-old story times, and Magic Carpet Story Hour for grades K-3 will begin next week and run until the last week of October. For more information, call 233-3063.

Sunset cruise

The Children's Specialized Hospital Auxiliary is sponsoring a five-hour cruise around Manhattan Sept. 26, including a four-course dinner, open bar and dancing. Call 654-0549 for tickets or information.

Adult school

In-person registration for Westfield Adult School classes will be held 7:30-8:30 p.m. Monday in the Westfield High School cafeteria B. Classes will meet Monday evenings at the high school Oct. 4-Dec. 6. For more information, call 232-4050.

Fall recreation

The Westfield Recreation commission is now accepting registration for fall programs which will begin Sept. 27 and run until Dec. 10. Brochures and information are available at the Recreation Office, 789-4080.

Learning first aid

The Westfield-Mountainside Chapter of the American Red Cross will hold CPR-Standard First Aid classes at the Chapter House, 321 Elm St. Next class is 6:30-10 p.m. Sept. 29 and Oct. 6. For more information, call 232-7090.



Leticia DeJesus dresses in an Aladdin costume from Costume Corner Shop to preview Sunday afternoon's fourth annual FestiFall street fair in downtown Westfield.

GEORGE PACCIOLLO/THE RECORD

Noise law 'on' again, but...

By NICOLE A. GAVINO
THE RECORD

A proposed ordinance to prohibit garbage pick-up before 6 a.m. was taken off the table and re-introduced at Tuesday night's Town Council meeting. But there might be a problem with enacting the proposed law.

Just before the meeting, council members received a letter from hauler Frank Novello, president of Dependable Disposal, Inc. Mr. Novello included an excerpt from the company's tariff, regulated by the state DEPE, which says, "the collector shall pick up waste between the hours of 5:30 a.m. and 6 p.m."

Council members grew concerned about whether the tariff superseded a town ordinance.

"I am not happy that this came in at this stage of the game, but we cannot ignore it," said Mayor Garland "Bud" Boothe. "We don't like to handle an ordinance that may have a big question of legality hanging over it."

Citizens Tuesday night told council again of being

awakened at 4 or 5 a.m. and how that adversely affects their jobs and family lives.

Resident Ronnie Kaufman said there is a county ordinance which restricts noise before 7 a.m. and directly addresses garbage pick-up.

Town Attorney Charles Brandt will research which rules would supersede the others.

Also approved Tuesday night was an ordinance amending the annual salaries for town officials and employees, effective Jan. 1, 1993.

The salaries are: Mayor and each councilman—\$1; Town Attorney—\$36,825; Municipal Magistrate—\$27,535; Municipal Prosecutor—\$18,765; Municipal Defender—\$8,700; Legal Counsel for the planning board and for the board of adjustment—\$7,085; Plumbing Inspector—\$20,345; Zoning Officer—\$17,535, and Youth Coordinator—\$11,075.

A new, \$81,000 assistant administrator is an interim position created for the transition of Ed Gottko from town engineer to town administrator. Mr. Gottko will begin this position in October and continue until Town Administrator John Malloy's retirement in January.

Board settles with teachers, paraprofessionals on wages

By NICOLE A. GAVINO
THE RECORD

The Westfield Board of Education and The Westfield Education Association have ratified three-year teachers' contract, in-

cluding a sharing of health costs and a salary settlement below the county average.

Contract provisions will call for a contribution of \$183 from each teacher toward his or her own health benefits. This step toward

containing health costs is a first for teachers, and will save school taxpayers more than \$200,000 over the three-year period.

Additionally, the starting salary for the 1993-94 school year is \$33,387 and the maximum \$67,464. The salary agreement provides average increases of 5.8 percent for the first year, 5.5 percent for the second year, and 4.9 percent for the final year. These increases all fall below the county average of about 6 percent, board officials said.

Board President Susan Pepper said members heard two messages from the community through meetings with the public over the summer. These were to control costs for health insurance and salaries.

"I think this contract is a great beginning toward the achievement of both of these objectives," Ms. Pepper said.

Teachers approved the contract in a 301-30 vote, after much debate. "The biggest issue was definitely the health benefits," said WEA President Michael Seiler. "It was a big issue because of the way it was structured, not because of the money — it is simply a new type of shared cost."

The percentage of salary increases from the last contract, which averaged at 7.5 percent, to the new contract is a difference of about 2 percent. Mr. Seiler agreed (Please turn to page A-2)

FestiFall is 'go' for this Sunday

Music, food, crafts and more

A regional festival favorite, Westfield FestiFall of Arts and Crafts, hosted by the Westfield Chamber of Commerce, will be held Sunday, Sept. 19.

The fourth annual event will begin with the Westfield High School 80-piece marching band on Prospect Street and end with the cool sounds of a jazz quartet. Fine arts, crafts and food will fill the day noon-8 p.m. The rain date is Sept. 26.

Traffic along Elm, Quimby and East Broad streets in Westfield will be detoured. The event will feature more than 300 exhibits of fine artists and craftspeople from several states, international and local food vendors, and a wide variety of entertainers and children's activities. In addition to the fine crafts exhibition, many local merchants and community organizations plan to participate.

More than 18 food concessions will offer FestiFall-goers Polish pierogies, Chinese delicacies, hot ham and roast beef, barbecued beef and ribs, calzone, Italian sausage, garlic chicken kebabs and London broil. Local restaurants offering some of their menu favorites are The China Light, Domino's, TCBY and Cosimo's Pizzeria.

Lighter fare will include fresh fruit salad, homemade pastries,

cotton candy, gourmet ice cream and yogurts, and Pennsylvania Dutch funnel cakes. Ahre's Coffee Roastery on Elm Street plans to serve gourmet coffees and pastries. The Pocono Bakery from Stroudsburg, Pa., will sell fresh baked breads and sweet cakes.

"This is a Downtown event that everyone truly enjoys," said Kathryn Brohier of the Westfield Area Chamber of Commerce. "It's amazing how many phone calls our office gets about FestiFall. It's a day full of great food, entertainment and some unique and beautiful crafts. This year we've added a second area for more casual entertainment on Prospect Street."

FestiFall-goers may sit and enjoy a jazz quartet, dance performances and some story telling for the children. Another stage is located at East Broad and Elm.

A full compliment of craft items will be offered for sale, including original designer and hand-painted clothing, wooden toys, pottery, sculptures, rubber stamps, bisque and porcelain dolls, marionettes, handmade furniture, Teddy Bears, and one-of-a-kind decorative pieces for the home.

Artists will display and sell their original watercolors, oil paintings and photography. Among the local (Please turn to page A-2)

Ducks dying as study to save them begins

By NICOLE A. GAVINO
THE RECORD

Mallard ducks from Tamaques Pond have been dying at an unusual rate this season due to avian botulism.

Nearby residents and employees from the Newark Humane Society have been retrieving dead and sick ducks from the pond area for some weeks, and believe the problem is due to overfeeding.

Wilfredo Ruiz of the Humane Society said that he found six ducks in just two days last week. Mr.

Ruiz has been working in animal control for nine years and said that he has never seen such an outbreak before.

"It's something new and it's hitting me hard. Residents have been calling us for the past two weeks. I've seen the same thing before in Rahway, but it was only a couple of ducks — nothing like this," Mr. Ruiz said.

Resident Monica Felsing has been living next to the pond for several years and is alarmed at the problem. "I've been going and (Please turn to page A-2)



MONICA FELSING/THE RECORD

Wilfredo Ruiz of the Newark-based Humane Society carries a diseased mallard hen Monday morning from Tamaques Pond.

FestiFall

(Continued from page A-1) exhibitors is a Westfield antique dealer, Mary Lou's Memorabilia on Elm Street, showing vintage accessories and collectibles; Westfield potter Grace; TCT Fine Art Gallery on Quimby Street; Enchantments of South Avenue and Brummer's Chocolates.

Baseball card collectors may browse through sports memories at CJ's Extra Innings. Other artisans will display original jewelry made of clay, papier-mache, shells, pewter, gold and silver.

Among the more unusual craft items are hand-carved wooden Santas and the decorative, architectural cornices and shelves of Nancy Rozynski from Montclair. Other unusual crafts include hand-marbled papers and fabrics, tinsel painting, birdhouses and weavings.

Musical and magical entertainers will stroll throughout downtown Westfield during the day.

A full schedule of entertainment, coordinated by singer/DJ. Bob Mole, will begin noon at the Stage Area located by East Broad and Elm streets and 12:30 p.m. on Prospect Street. Some of the featured entertainers include the Westfield High School Marching Band, Union County voice teacher Jane Judge, the New Jersey Workshop of the Arts and the Tom Brislin Jazz Quartet.

Children will enjoy pony rides, photos with Alex the Miniature Horse, a Moonwalk, temporary tattoos, face painting, making their own sand art creations in bottles, and the antics of Bonzo and Joy the Clowns.

A number of motorcycles from the Malcolm Forbes collection will be on display on East Broad Street.

Special health screenings also will be available at the event. Med-Plex of Westfield will offer free tests for hypertension and pulmonary function, each test taking less than five minutes. A cholesterol screening, also free, may be scheduled at their office on Westfield Avenue. Chiropractic centers will perform spinal exams during the event.

For more information, call the Advertising Alliance at 996-3036 or the Westfield Area of Commerce at 233-3021.

FestiFall schedule

The following is the performance schedule at the Westfield FestiFall Sunday:

BROAD AND ELM STAGE
Noon - Villari's School of Self Defense

12:30 p.m. - CUMBRE! Contemporary Inca-style music

1:15 p.m. - Westfield School of Dance

1:45 p.m. - Pam Fenelon, singer/guitarist

2:30 p.m. - Gordon Vincent, singer

3 p.m. - Bob Mele, singer

3:30 p.m. - Marc Sky, psychic/mind reader

4:15 p.m. - Jane Judge, singer

4:45 p.m. - Tom Brennan

5:30 p.m. - Jazzercise

PROSPECT STREET STAGE
12:30 p.m. - Westfield High School Marching Blue Devils

1 p.m. - James DeMarco, singer

1:30 p.m. - Kathy Mason and Deborah Schnapf, children's music

2 p.m. - The Music Studio, Westfield

3 p.m. - CUMBRE! Contemporary Inca-style music

3:45 p.m. - Dance Horizons

4:15 p.m. - Mele Kini Polynesian Dancers

4:45 p.m. - Tom Brislin Jazz Quartet

5:30 p.m. - Poitin, Irish-Celtic music

Free photo, fingerprinting of youngsters at FestiFall

Chief Anthony J. Scutti of Westfield Police Department and Gregory J. Gradel, owner of One Hour Motophoto, 231 North Ave., Westfield announce a joint project to fingerprint and photograph children attending the "Westfield FestiFall" on Sunday, Sept. 19.

One Hour Motophoto as part of their "Ident-a-Kid Program" will

Day one



On the opening day of school last Wednesday, Carrie Palumbo and Katherine Jarmas become friends in Mrs. Molnar's kindergarten classroom at Franklin School.

Teachers union, school board reach agreement on contract

(Continued from page A-1) that this difference, along with the change in health insurance, indicates a kind of loss for the teachers.

"However, we're still getting a higher salary, so it's not really a cut-back," Mr. Seiler said.

Overall, both negotiating teams were satisfied with their work.

"We're very pleased. The results show the cooperation and show that we are working it out together," said Ms. Pepper.

"There were some tough issues, and it was important that both teams use their heads," agreed Mr. Seiler.

Other new changes in the contract include a new Employee Assistance Program to be shared by both the teachers and the school board. For about \$1250 each, the teachers are provided with the services of Priority Systems, a company which will offer employees immediate counseling needs and referrals.

Assistant Superintendent Robert Rader said: "This system gives immediate help and proper channeling, which in effect will save insurance money."

Seven slated to select stadium sign shape

School Board President Susan Pepper has formed a seven-member committee to develop an appropriate sign for the recreation field when it is formally and officially renamed Gary Kehler Stadium Oct. 30.

Committee members include Robert Rader, assistant superintendent for business; Danielle Walsh and Benjamin Ruff, Board of Education members; Roger Love and Lee Hale, citizens heading a fund-raising committee for the new sign; Edward Tranchina, athletic director for the school system; and Frank Scott, assistant principal at

Westfield High School. Dr. Rader will chair the committee.

The school board approved the name change at its public meeting Sept. 7. Gary Kehler, who served as head football coach at Westfield High School for 22 years, retired from his position as athletic director for the school system Aug. 31.

The athletic field name change will take place at half-time during the Oct. 30 Westfield High School-Summit High School football game in Westfield. Because a group of civic-minded private citizens will raise funds for the new stadium sign, no public moneys will be expended.

Hearing Society resumes classes today

The Hearing Society will continue its program of aiding the hearing impaired with free classes held beginning today, Thursday, Sept. 16 at First Baptist Church, 170 Elm St.

Lip reading class will be 10-11 a.m. and sign language, 11:15 a.m.-12:15 p.m., with a coffee break be-

tween classes.

The Hearing Society office, located in the church, has been serving the hearing impaired for more than 50 years. The office is open 9:30 a.m.-1 p.m. Thursdays. Call 233-0286 V/T/T or write to c/o Post Office Box 2534, Westfield, NJ 07091.

Town initiates study to save dying ducks at Tamaques Park

(Continued from page A-1) picking up the dead and sick ducks and it's a really sickening feeling," Ms. Felsing said, "but I cannot go to sleep at night without doing something."

Mr. Ruiz has been bringing the sick ducks to Raptor's Trust, where they are treated. Diane Raptor said the sick ducks have been diagnosed as suffering from avian botulism, and very few are saved.

"We've received five in the past couple of days and we've been able to save very, very few," said Ms. Raptor. "There seems to be a particular problem at Tamaques."

Dr. Doug Roscoe of the State Department of Fish and Wildlife said avian botulism is a bacteria that grows best where there's a protein source and low amounts of oxygen. The ducks pick up the bacteria which affects their nervous system. They have difficulty walking, flying and breathing. Many of the ducks die simply because they cannot keep their heads above water.

The outbreak is believed to be a result of several factors. When people throw bread in and around the water to feed the ducks it can cause problems, Mr. Ruiz said.

"The food and bread don't get

eaten and get stagnant in the lake. This causes contamination very quickly," Mr. Ruiz said.

The problem is compounded by both the lack of rain this summer and any already existing conditions of Tamaques Pond which may indicate a lack of oxygen in the water, Dr. Roscoe said.

"Feeding the ducks is not really a very good thing to be doing," he said. To treat the pond itself, "it definitely helps to maintain a good flow of water and continue aerating the water," he added.

Suggested solutions to the problem include improving water circulation and discouraging park-

goers from feeding the ducks. The Westfield Public Works Department is currently looking into both those solutions.

Town Engineer Ed Gottko said they are currently putting up signs in the park to discourage people from feeding the ducks. In addition, the town has also authorized a consultant study of Tamaques Pond.

"We are up on potential problems in the area," said Town Administrator John Malloy. "Even before this incident, we had initiated the steps necessary to identify the problems and ... solutions."

Kenny's

for Physical Fashions

Back to Class

10% OFF
 WITH THIS AD
 OFFER EXPIRES 9-30-93
Not valid with any other promotion

Dance Shoes • Tight Leotards • Hair Loggins

CAPEZIO • DANKIN PHYSICAL FASHIONS

Open 11 a.m. Mon. thru Thurs. 12-5 pm in September

387 Millburn Ave., Millburn, NJ (201) 376-1060

120 Lenox Ave., Westfield, NJ (908) 654-7057

Now Featuring Custom Silk Screening and a New Look in Activewear

Tony Balsamo

Roofing • Siding • Complete Home Improvements
No Sub Contractors • All Work Guaranteed
Free Estimates • Fully Insured

Call 968-5519

Present Coupon After Estimate Is Given

STORM WINDOWS & DOORS

ALUMINUM SIDING & VINYL SIDING

TRIM & OVERHANGS ALUMINIZED

ROOFING

GARAGES

DECKS

ALUMINUM CUT-TIES & LADDERS

SERVING THE AREA FOR OVER 20 YEARS					
\$300.00 OFF ANY COMPLETE BATHROOM REMODELING JOB <small>With This Coupon Expires 9/30/93</small>	\$500.00 OFF ANY COMPLETE KITCHEN JOB <small>With This Coupon Expires 9/30/93</small>	\$500.00 OFF ANY COMPLETE ADDITION OR DORMER <small>With This Coupon Expires 9/30/93</small>	\$200.00 OFF ANY COMPLETE SIDING JOB \$100.00 OFF ANY COMPLETE ROOFING JOB <small>With This Coupon Expires 9/30/93</small>	\$300.00 OFF ANY COMPLETE DECK JOB <small>Minimum 250 Square Feet With This Coupon Expires 9/30/93</small>	\$200.00 OFF ANY SOLID VINYL INSULATED REPLACEMENT WINDOW JOB <small>Minimum 10 Windows With This Coupon Expires 9/30/93</small>

Leader Store

Lotto Soccer Headquarters

Beginner or State Champion Player

We Have The Gear For You

Models Starting At

\$19.90

Sizes 10-1/2 Kids To 13 Adults In Stock
Over 1000 Pairs Of Cleats In Stock

Always At Savings

Leader Store
109 E. Broad St., Westfield • 233-5609

At St. Elizabeth Hospital We Believe Every Birth is a Special Delivery

That's why we've opened our new Family-Centered Maternity Area that spans the entire fifth floor of the North and South Buildings of St. Elizabeth Hospital.

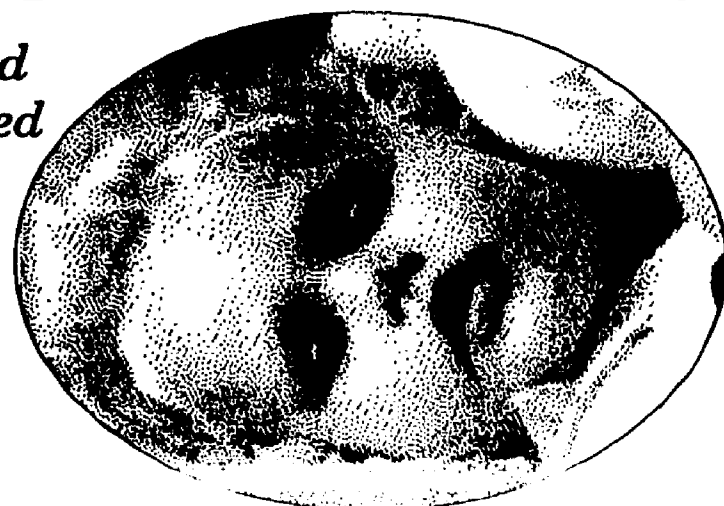

Our new maternity area features Labor, Delivery, Recovery Rooms (LDRs). Here, expectant mothers can give birth in a private birthing room that looks like home yet provides the up-to-date, technologically-advanced environment necessary to give each baby the best possible introduction to his or her new parents. This family-centered program is supported by extensive family visitation and rooming-in so babies can get acquainted with their families more quickly.

For high-risk moms, there's the full support of 24-hour, in-house Obstetricians, Neonatologists and Anesthesiologists, 2 high risk labor rooms, state-of-the-art C-section rooms and a Level 2 Nursery for infants with special needs.

For more information or for a tour please call

Nancy Dissman, R.N. at 527-5294 or

Charlotte Metz, R.N. at 527-5239.



St. Elizabeth Hospital
225 Williamson Street
Elizabeth New Jersey 07207

Planning board subdivides Dunham Ave. tract

By NICOLE A. GAVINO
THE RECORD

The Westfield Planning Board unanimously approved a request by the town to subdivide the Dunham Avenue tract into three separate lots.

At a meeting Monday night, the board heard testimony from town attorney Charles Brandt, town engineer Ed Gottko, and a host of neighboring homeowners.

The tract containing the paper street, Dunham Avenue, is owned by the Town of Westfield, and may be in the first steps of being considered for development. The application set before the planning board simply requested a subdivision of the area into three lots, in order to separate out a wetlands area in the middle of the tract.

"There is no proposal for development at this point," Mr. Gottko said. "We are simply creating a lot that cannot be utilized under current regulations."

However, in separating out the wetlands tract that

cannot be developed under current laws, the town has also created two lots on each side of the wetlands that could be developed. Mr. Brandt suggested just that.

"A prudent course of action would be not only to approve this division, but for the town to subdivide it and sell it to developers," Mr. Brandt said. "The town has done this over many years with exactly that purpose."

Mr. Brandt also testified that the pressure of Mt. Laurel has caused the town to begin looking at several town-owned tracts for development. "The property could remain exactly as it is," Mr. Brandt said. "However, the town is afraid that at the next go around with Mt. Laurel, they will look at this parcel. We should be considering all sites, including this site."

Although this division of the tract into three lots does not necessarily forecast its development, citizens residing on neighboring streets had many questions.

Questions centered on two possibilities: to subdivide the land further and allow neighboring landown-

ers to buy adjoining lots, or to leave the land as it is. Both possibilities would preserve the character of the neighborhood, many residents told the board.

Planning Board attorney William Jeremiah said: "We cannot act upon what is not before us. Those of you who have the desire to have some different configuration be made of the land should go to the Town Council. The real owner and decider of the land is the Town Council."

Planning Board members brought up this point again while casting their votes. "I've heard a lot of concerns tonight and I'm glad I'm not on council," board member Gary Hall said. "I will look carefully at the planning issues and the application that sits before me leaves me no option but to approve it."

Mayor Garland "Bud" Boothe said the town now has four options regarding the land. The first would be to do nothing. The second would be to put the new lots up for sale as is. The third would be to subdivide it further on their own and sell it to developers. And the last option would be to subdivide it and put in all

the infrastructure themselves.

The question of whether to develop the land, and how, is now up to the Town of Westfield. Town Council will make any final decision on the matter, but the building and town property subcommittee will address the issue first.

Planning Board members asked citizens to bring their concerns to the Town Council and Councilman Norman Greco who is chairman of the Building and Town Property Committee.

Senior housing

Also on the agenda for Monday's meeting was the site plan for Phase II of the Senior Citizens Housing Complex.

The board began to hear testimony from attorney Steven Edwards and architect Carl Meinhardt, but time caused an adjournment before the testimony was complete. A special meeting has been set for next 8 p.m. Monday in the Community Room of the Municipal Building.

Thief hits First Methodist Church twice in one week

The First Methodist Church reported the second theft in a week on Sept. 11. Both thefts are believed to be related.

The church on East Broad Street reported the theft of a computer from the media center on Sept. 8 and the theft of two videocassette recorders, an FM cassette player, and a microphone on Sept. 11.

According to the police report, church workers have spoken to other churches in the area who have known the suspect. Workers from other churches said they had similar thefts of radio and video equipment.

The First Methodist Church removed the suspect from access to the church, as the other churches have done in the past. No arrests have been made and the whereabouts of the suspect are unknown.

Eric Carter, 29, of 401 Route 22, North Plainfield, was arrested on an outstanding warrant for charges of distribution of cocaine on Sept. 8.

Westfield police arrested Mr. Carter without incident in his Plainfield home and brought him back to Westfield where he was processed and held in lieu of bail.

April Baranyay of 624 Drake Place was arrested Sept. 9 for possession of marijuana and drug paraphernalia. While driving, Ms. Baranyay was stopped by police for traffic violations, whereupon police allegedly discovered marijuana and drug paraphernalia. Along with a syringe, police said they also found a plastic baggy, which contained a white residue believed to be hero-

in. Ms. Baranyay was charged with possession of less than 50 grams of marijuana, possession of paraphernalia, drugs in a motor vehicle, and careless driving.

Carolina Whitecombe was arrested for alleged shoplifting at Lord and Taylor Sept. 12.

Todd Hinton of Plainfield was arrested for alleged shoplifting at Super Pharmacy. Mr. Hinton was approached by the store manager and fled, but he was stopped by Westfield police near the train station.

Jays Cycle Center on North Avenue reported the theft of a bicycle Sept. 8.

A resident of Cacciola Place reported the theft of gold and silver chains valued at \$1,000 Sept. 8.

A Middlesex resident reported the theft of a wallet from the Westfield Motor Inn. The wallet was later recovered.

A Topping Hill Road resident reported the theft of jewelry from the residence Sept. 11. The jewelry included a wedding band, a watch, a bracelet and earrings valued at nearly \$9,000.

A Forest Avenue resident reported criminal mischief to two apartments Sept. 7. The screen door of one apartment was broken and entry was gained into two apartments. It is unknown whether any burglary took place.

On Sept. 8, an Everson Place resident reported that someone attempted to break into his home. The screen was cut and the window was lifted in the living room. No entry was gained.

Pathway Travel on South Avenue reported criminal mischief to the store Sept. 13. The window was cracked and no entry was gained.

A Baker Avenue resident reported the theft of a football and sunglasses from his vehicle Sept. 8. The thief also attempted to steal the car stereo.

Temple congregants welcome treaty with prayer and hope

By NICOLE A. GAVINO
THE RECORD

Members of the Jewish faith in Westfield are rejoicing with some reserve as the holy days near.

The historical signing of the treaty between Israel and the PLO will become a major focus of prayer during Rosh Hashana and Yom Kippur.

Rabbi Charles Kroloff of Temple Emanu-El Tuesday said, "Our members are mostly very pleased, but it is a happiness tempered by some caution."

"The happiness, of course comes from the hope that this will end years of tragedy between the Israelis and Palestinians. 'This is a tremendous breakthrough, a major step,' said Rabbi Kroloff.

However, as Rabbi Kroloff said, 'you don't erase 50 years in two weeks. The treaty opens the door, not to guarantees, but to opportunities that were not open two weeks ago. What happens now depends on both sides.'

The treaty and the possibilities it offers will be a focus of many ser-

mons, including those given by Rabbi Kroloff. In addition, the congregants will also hold special prayers at Temple Emanu-El.

"Our hope is heightened by the fact that the holy days are near," Rabbi Kroloff said. "It makes us want it more and believe in it more."

Rabbi Kroloff also explained that this treaty goes right along with the Jewish quest for peace, a strong Jewish sentiment that is amplified by both the signing of the treaty and the coming of the holy days. Rosh Hashana began last night and Yom Kippur will begin at sundown next Friday.

KITCHEN CABINET REFINISHING

YOUR EXISTING CABINETS RESTORED

WE STRIP & REFINISH YOUR CABINETS LIKE NEW

FREE SAMPLING

COUNTER TOP REPLACEMENT

1-800-894-0242

DO IT NOW!

- ✓ CHECK YOUR HEATING SYSTEM NOW BEFORE THE BIG CHILL IS ON!
- ✓ FREE ESTIMATES FOR GAS CONVERSIONS & UPGRADES
- ✓ INSPECTION, CLEANING & START UP OF HEATING SYSTEM \$55

EXCELAIR INC.

510 SOUTH AVE., GARWOOD, N.J. 07027

908-654-0030

ANNIVERSARY SALE

Not Valid With Any Other Offer

MATTRESS FACTORY

Mattresses and Box Springs Made on the Premises

Open To The Public

Open Sun. 12-5 Garwood Only

September: Time To Check Your Bed

- Is the cover soiled, stained or torn?
- Does the surface look uneven?
- Do you hear creaking or squeaking when you turn over?
- Are you fighting your partner for space?
- When you roll over, does the bed wobble or sway?
- Does the backrest look uneven?
- Is your mattress or boxspring more than eight to ten years old?
- Is it hard to "get comfortable" falling asleep?
- Do the new beds you try feel much better?

Lined Of Your Mattress?

Save 25% to 70% OFF

- Split Bed Springs
- Or's Bed Mattresses
- California King Size
- Elastic Beds
- Custom Size
- Box Springs
- Box Beds
- Box Springs

GARWOOD

510 SOUTH AVE. GARWOOD, N.J. 07027

(908) 788-0140

E. HANOVER

510 SOUTH 50 EAST HANOVER/ROCKWOOD

VERTICAL BLINDS

WHOLESALE TO THE PUBLIC

EVERYDAY DISCOUNTED ITEMS	SHOP AT HOME INSTALLATION INCLUDED	MEASURE U INSTALL STORE OR PHONE ORDER
Custom Vertical Blinds	up to 60% OFF	up to 70% OFF
Cellular Shades	up to 60% OFF	up to 70% OFF
Custom Mini Blinds	up to 65% OFF	up to 75% OFF
Custom Pleated Shades	up to 55% OFF	up to 65% OFF

*Full Stock of Ready Made Mini Blinds

- We Will Beat Any Competitor's Written Estimate
- 7 Day Delivery (Most Verticals) • FREE Shop at Home Service
- FREE Installation • Call for Phone Quotes • Financing Available

art's verticals

Deal With Manufacturer and Save

NEW SHOWROOM TOPS PLAZA

Rt. 27 S, Edison

Edison	287-1700 E. Brunswick	238-7984
Somerset	873-2600 Freehold	431-5550
Princeton	609-924-6866	

Toll Free 800-325-2787

Ridge Doors

60 Different Style Doors on Display

SUPERMARKET OF GARAGE DOORS

Call Toll-Free 1-800-872-4980

New Road, Monmouth Junction, N.J.

Open 8:30 - 5:30

Pick Up to 10 Doors at Once

FOUR DAYS ONLY

FACTORY OUTLET CLEARANCE EVENT

TENT SALE

You can't pay more than \$98 Under The Big Top....but you SURE can pay less!

Fashion Leathers, Bombers, Two Tone Suedes for ladies and men valued up to \$179 ⁰⁰	\$68⁰⁰	MEN'S FASHION SUITS Single Breasted - Double Breasted 100% Wool • 100% Worsted • Poly/Wool Blended Solids • Pinstripes • Worsted Flannel	\$98
Super Fine Leathers and Smooth Lambskin Jackets For him or her valued up to \$239 ⁰⁰	\$88⁰⁰	valued at \$400 valued at \$375 valued at \$300 valued at \$275 valued at \$250	\$98
Luxurious Black or Brown Lambskin Fashion Jackets valued up to \$299 ⁰⁰	\$98	One price only	\$98

Leather COATS ETC.

Rt. 1 South, Edison, N.J. (Off Rt. 287 - Rt. 1 So. Exit)

908-548-1000

Convenient Lay-A-Way Available

The Big, Big, Block Long Blue Building

VISA MasterCard Discover

Low Airfares from Newark

Travel Agency

All fares are each way based on round-trip purchase.

U.S.

Chicago	(VE7IP)	*104
Ft. Lauderdale	(DE0DP)	*99
Los Angeles	(KE14P)	*289
Orlando	(DE7IP)	*99
San Francisco	(KE14P)	*305

EUROPE

Frankfurt	(00XAN2)	*334
London	(V0XRT6D)	*234
Madrid	(B0XAN2)	*309
Munich	(00XAN2)	*334
Paris	(V0XAN2)	*334

LATIN AMERICA

Belize	(BKE30F)	*348
Managua	(BKE30F)	*319
Monterrey	(KLKAP3)	*302
Panama City	(VWNB0U)	*263
Veracruz	(KLKAP3)	*292

Scotch Plains 322-6000

Summit 273-5500

Westfield 654-5535

Continental

Fares valid from Newark only for limited day of week travel. Fares higher other days. Roundtrip purchase is required. Seats are limited. No refunds. Ticketing, travel dates and length of stay vary by destination. Blackout dates and other restrictions may apply. Passenger's Facility Charges from \$1 to \$12 at various U.S. airports and international GOV. taxes up to \$26 not included. \$95 minimum for U.S. and Latin America reservation charges. \$75 - \$100 for Europe.

Commentary

Protection from what?

Ironies abound in number, range and strength of unions in the public sector

Unions, for better or for worse, are pallid figures in the private sector workplace of 1993. Pickets at the supermarket, plant gate or construction site are more likely to draw glances asking "are you nuts?", than honks of support or sympathy.

However, as the power of private sector unions erodes, those representing municipal and town employees show little sign of weakening.

As a result, salary and benefit settlements drift higher and higher over "real world" cost of living increases, while give-backs like sharing medical insurance premiums with employers are just now beginning to appear in contracts.

What is the attraction of unions for public employees, anyway? If it is that the union shields against arbitrary assignments, harsh working conditions, or harassment by management, then the burden is on the taxpayers as the ultimate bosses to clean house and professionalize the leadership in schools and municipal buildings.

But wait! Most of those bosses are in unions, too, perhaps seeking protection from arbitrary assignments, harsh working conditions, or harassment by politicians. It's a catch-22. Everyone's got tenure or a bullet-proof contract virtually locking them in to their tax-fueled jobs for

keeps.

There seems to be no remedy, other than to aggressively work on the fears that make unions attractive to public employees. Just maybe, here and there, a town or school district will create the climate for mutual respect that will endure succeeding waves of elected politicians and restore faith in leadership among employees.

School boards have their annual convention; teachers have theirs separately. Ditto for towns' police officers/chiefs have their own associations and confabs. On and on. The we-they syndrome is institutionalized and perpetuated in the contracts and union drum beating from Trenton, and in such separatist annual conventions.

Somewhere, someone is going to step across the line, invite "the other side" to a weekend think tank session that joins management and staff in no-nonsense brainstorming of local threats, problems and opportunities.

This feels better than protracted, strained negotiations, we-they tongue wagging, and lackluster working atmospheres where union politics overrides professional innovation and quality of service to the public.

Year one of a new, multi-year contract seems like the best time. This could be the place. Who's first?



Letters to the editor

Pepper picks at PACs' power

To The Record:

I would like to call the public's attention to New Jersey's special interest Political Action Committees (PACs) and their substantial contributions to individual candidates and state party committees.

Special interest group donations to political campaigns have increased sharply over the last 20 years as has their influence. In 1992, the top 10 PACs in New Jersey raised \$11.8 million and spent \$8.5 million! The power of these groups and their influence on our elected representatives has been demonstrated over and over again. How many times have we seen the will of the people undermined by special interest? How many times have we seen the wishes of constituents ignored by our representatives in response to the agendas of wealthy PACs?

Social policy professor and author Amitai Etzioni focuses on this phenomenon in his recent book, *The Spirit of Community*.

"No wonder so many Americans are highly alienated from the political process," he writes. "They speak, but few listen; they vote, but nothing ever changes. They see that policies are crafted for interests that are obviously not their own."

I believe things must change. Etzioni goes on to say that for democracy to work effectively, those in office

must instead represent the concerns, values and needs of the people they serve.

In my campaign for an Assembly seat in the 22nd District, I will not accept PAC dollars. I will listen to the people and represent the people of this district.

My opponents, Alan Augustine and Richard Bagger, are backed by thousands of dollars from PACs, special interest lobbies, associations and corporations. The influence of these special interests is clear. Augustine and Bagger voted to support the NRA's agenda to put assault weapons back on our streets, against the wishes of nearly 70 percent of the people in New Jersey.

In June, both men once again allied themselves with their PAC supporters and against local taxpayers and school parents. They voted yes on a union-sponsored bill to prohibit the ability of local school districts to save money by subcontracting for services such as lawn mowing and washing dishes.

On Nov. 2, citizens will have the opportunity to vote for candidates who will represent their viewpoints and not those of special interests. The system can still work if we want it to.

SUSAN H. PEPPER
Candidate for Assembly
22nd District
Westfield

What's your plan, Whitman?

To The Record:

Candidate for Governor Whitman is right in saying that the \$2.8 billion Florio tax increase has hurt the economy of New Jersey.

But we have not yet heard her pledge that, if elected, she will reverse these obstacles to growth and roll back those counterproductive tax increases she criticizes.

C. A. HAVERLY
Taxpayers Political
Action Committee
Denville

Think twice about tenure

To The Record:

In recent times, any discussion of how to "fix" the ailing American educational system inevitably centers on the evils of tenure (see: Commentary, *Westfield Record*, Aug. 26). Its critics (and times I count myself among them) view tenure as a refuge for the incompetent and/or lazy. There is some truth in this criticism (every academic department has its "dead wood" faculty), but it fails to recognize the purpose and value of tenure.

In the broadest sense, the job of a teacher is the dissemination of the truth about his or her subject as objectively as is humanly possible. To do this, one must not be constrained by any agenda (in particular a political one) that is exter-

nal to the subject. This principle, known in education as "academic freedom," is guaranteed by tenuring of faculty. However, such liberty was never intended to provide carte blanche; it is supposed to be mediated by a strong sense of responsibility and a high degree of self-discipline on the part of the teacher. This is the price paid by a teacher for freedoms that are not allowed in corporate employment. For whatever reasons, tenure is still in force, but the latter two-thirds of the bargain, self-discipline and responsibility, have been badly eroded. The emotional solution to this problem is to scrap tenure (and probably academic freedom along with it), but that would be fixing "what ain't broke."

DALE E. VITALE
Westfield

DAR offers thoughts on 206th birthday of U.S. Constitution

By American History Committee

Crane's Ford Chapter, DAR

Crane's Ford Chapter, Daughters of the American Revolution, each year at this time, commemorates the signing of America's most important document, the Constitution. It is 206 years old this year. It was signed Sept. 17, 1787, but it took nearly two years to ratify it in the colonies, although only nine colonies comprised a quorum at that time.

In 1952, Congress authorized the president to proclaim Sept. 17 of each year Citizenship Day. In 1955, the DAR proposed devoting an entire week to the celebration of the Constitution. On Aug. 2 of that year, the week of Sept. 17-23 was designated as Constitution Week.

This chapter feels it is vital to preserve every facet of our history — certainly the Constitution, or the "law of the land," merits all we can do to stress its importance to every citizen. "We the People," referred to in its Preamble, owe a debt of gratitude to those dedicated patriots who devoted much of their lives to the preservation of our freedom and the preparation of this document.

Among them were such famous persons as George Washington, Thomas Jefferson, Benjamin Franklin and Alexander Hamilton. In addition, there were 36 other signers. We in New Jersey owe a special debt to our signers — Jonathan Dayton, William Livingston, William Paterson, and David Brearley. Schools were named after them and they were recognized in their day, but how many of today's readers actually ever gave them a thought? How many know who they were?

The fact that the Constitution has survived all these years is a miracle. It was not a perfect document; no document ever could be perfect. But it has served our country well. One must remember that since 1787 this country has undergone social, economic, demographic and political changes that are mind-boggling. Our founding fathers could not possibly have visualized the world we live in today. They had the welfare of 2,780,000 citizens in mind; today there are 248,709,873 citizens and counting. This figure was from the 1990 census. How could they have foreseen the diversity of people with dozens of ethnic backgrounds? Yet this document stands today as a symbol of democracy and it is the envy of the other countries in the free world.

Originally it consisted of only seven Articles, but those established the form of government we have

today. They authorized the three branches of government which are still working today. The document established the executive, judicial, and legislative branches, their duties and responsibilities.

As time went on and in order to keep abreast of the changing structure of the United States, and as more and more states were added, amendments to the Constitution became necessary; there are now 26. The first 10 are the Bill of Rights, which delineates the freedoms we enjoy today — religion, speech, press, the right to assemble, keep and bear arms, trial by jury, and so on.

References are made constantly on television, radio and in the press to "my rights," "our rights," and "our Constitutional rights." How many of those people have ever read the Constitution or the first 10 amendments? Too often these "inalienable" rights are abused or used for an excuse for almost any type of activity, or assumed by persons who aren't even American citizens. They were meant to protect American citizens, not to be used to justify any and all actions.

Let us take a look at some of the major Amendments before we close. Amendments 1-10 are probably the most important ones ever ratified. Amendment 13 abolished slavery. Amendment 15 gave every citizen the right to vote. Every citizen is happy to learn that Amendment 16 established the Federal Income Tax. These are just a few of them, but they indicate that our legislative bodies have had the interest and concern for our citizens over the years that they should have.

Crane's Ford Chapter commemorates this week in many ways, all aimed toward education about and respect for this document. A display has been prepared in the library, as we do each year. Announcements will be made in the schools, on our local television station, and by our township commission. Many Americans are unfortunately not knowledgeable enough to discuss many facets of our history, or even appreciate it enough to learn about it. Too often those very freedoms and rights which are established by this great document are taken for granted.

We doubt that every resident will rush out and read the Constitution and the Amendments from beginning to end, and learn to appreciate its value. But it is our intention to keep reiterating its importance every year. Perhaps some patriotic and concerned citizens will listen.

Funny feelings flourish when viewing old photos

By LUCILLE NOVELL

Probably there are statistics about snapshots; like people in what country, per capita, take the most pictures. It's a tossup, I'd have guessed, between the U.S. and Japan, right?

If you've had the experience of sorting through shoe boxes or bureau drawers full of pictures, you'll think the U.S. takes first place. If you've had to sort through and discard a trunk full for a deceased relative, you'll be positive that America wins. First given a Kodak Brownie box camera as a kid, many of us slid through at least six stages of cameras with more sophisticated lens stops, filters, tripods and other gadgets. Maybe less photography-minded souls skipped a lot of that stuff, and went to instant-see Polaroids, or the one-button-does-it-all models.

A few years ago, a daughter asked me to please take a few hours (or days) to cull two fair-sized chest drawers of photos. Write names, relationship, and possibly even dates on the backs of the "saves" and dump the rest. As a for-instance, who is the lady in the big hat, long white cotton dress and gloves? A relative? On whose side? A long-gone family friend. Why is it in this drawer?

Truthfully, I started the job. There was that

aunt no one really liked, and her husband, gone for about 40 years. My mother's old friend, 1904. Dump those, with guilt, and I could start another day.

When my oldest brother, a professional photographer during his arduous years, died, he left a trunkful of pictures, and one son unable to handle the situation. And there were albums, and framed pictures he could deal with. Many snaps of brother's pretty wife, and cute little son were lovely ... so... there were several shots of that event. Which do you save? And for whom? I agonized, then thought, who wants these? One shot, perhaps, but 10?

This professional, as no one else in our family did, kept negatives, neatly boxed and labeled as to date and content. I was near tears. When I go through 30 years of old snaps my husband and I took, it's a lucky break if I can manage to find a negative. I have to have the photo copied. Frames, albums, flip-up stands to hold 100 snapshots, and even collage-type frames can be invested in to hold shots you really like. But how about good, large portraits? Everyone wants those impressive, framed family treasures.

We had a good pair of oval framed grandparents in our family. I took them out into the sun, leaned them against a white wall, and using a

good camera and film, got excellent copies. In appropriate frames, everyone was pleased with their copies. Years before, I'd done the same with my parent's pictures, framed them as miniatures for all relatives who wanted them. All did.

My pair, in an antique silver hinged pair of frames, sits on my mantle. Recently, after polishing the silver, I looked thoughtfully at the father I'd known only through photos. He had been killed when I was an infant. Semi-profile, short brown hair, reddish moustache ... hadn't I seen that picture somewhere recently? I actually gasped. My son! I found the snapshot, same pose, by merest accident, in tuxedo, as best man at his brother's wedding. They could have been photos of the same person.

But back to the drawers of old photos; I'll simply have to find time to go through them. Friends' kids reside in there, and pictures take of scenery ... where? And dogs, lots of dogs. Picnics, outings with ... who were they? If I didn't save them in albums or frames, what do I expect my kids and grandkids to think of their grandmother. Was she sentimental, or lazy?

I had better do my duty, and empty most of those repositories for unwanted pictures.

The Westfield Record

FORBES NEWSPAPERS, A DIVISION OF FORBES INC.

Malcolm S. Forbes Jr.

Editor-in-Chief

Edward F. Carroll

Executive Editor

Alan Churchill

General Manager

Cheryl Fenske

Chief Copy Editor-Special Sections Editor

Donna Peiffer

Advertising Representative

William Westhoven

Weekend Plus Editor

Doug Baum

Classified Advertising Manager

Micki Pulsinelli

Major Accounts

Kelly Zullo

Classified Telephone Sales Manager

George Gannon

Circulation Director

Roger Silvey

Vice President Operations
Acting General Manager

Jean Casey

Promotion Director

Billie M. Davis

Controller

The Westfield Record is published weekly by Forbes Newspapers, A Division of Forbes Inc., 102 Walnut Ave., Cranford NJ 07016. Second Class Postage paid at Cranford NJ 07016. POSTMASTER: Please send address changes to Forbes Newspapers, Fulfillment Office, PO Box 757, Bedminster, NJ 07821. To subscribe call: 1-800-300-9321.

Write Us:

102 Walnut Ave.
Cranford, NJ 07016

Phone: (908) 276-6000

FAX: (908) 276-6220

Letters to the editor

Councilman Greco takes stand on garbage hauling hours flap

To The Record:

Regarding the continuing issue as to when our local trash haulers should commence their daily rounds of pickups, we have seen that a good faith effort was made by Mayor Booth, supported by the town council, to accomplish voluntary compliance with a 6 a.m. starting time by our 10 or 11 haulers. Had this effort succeeded it would have alleviated any need for an ordinance to regulate the matter, of course.

Most of the trash haulers serving Westfield agreeably complied with this request, but the refusal of two of them has demonstrated the unfortunate need to now move to enact an ordinance to impose a reasonable startup time for all. Indeed, these same two haulers declined to respond to my several phone calls to each of them seeking to resolve the impasse. I disliked the idea of any need for a regulatory ordinance originally, and I still do. But I am now regretfully forced to accept that full compliance cannot be achieved voluntarily.

Accordingly, a new ordinance must be proposed mandating a 6 a.m. startup. This is not the 6:30 timing advocated by some residents, but it does eliminate the 5 and 5:15 and 5:30 a.m. wakeup disturbances experienced by some residents while it also relieves some of the logistical problems a later starting time creates for the haulers. The ultimate success of regulation does require some compromise to accommodate as many of the legitimate needs of all parties as possible.

The violation of any ordinance must carry a penalty, of course, sufficient to deter, but not draconian. I suggest a \$50 fine for each violation as adequate to ensure compliance. My fellow council members chose to omit setting a specified amount as the applicable fine per violation, however, so this aspect would be adjudicated by the municipal court (which would have the latitude to impose a fine of up to \$1,000 per violation, and/or 90 days in jail!).

Let it be noted for the record, however, that the inherent dangers in having these gargantuan trash removal vehicles on town streets for an extra hour later each day

still exists. Even now we see congestion wherever they must stop, blind spots they create at intersections, and the great difficulty anyone has in trying to pass a halted truck when you can't see around them. Impose these situations near

schools at noontime break and we need no "visionary" to be concerned about the potential tragedy that could result.

NORMAN N. GRECO
Councilman
Westfield



Sylvan Learning Center®

Helping kids be their best.

- Boost your child's grades.
- Build self-esteem.
- Programs in reading, math, algebra, writing, SAT/ACT college prep, study skills, homework support and time management.

© 1993 Sylvan Learning Systems

494-2300
EDISON



CAUTION:

THESE PACKAGES MAY CAUSE VACATIONS!

Travel Agency

ORLANDO

Prices include round-trip airfare via Delta Air Lines, 3 nights hotel, rental car and Bonus Features.

Best Western Plaza International	\$279
Holiday Inn Main Gate East	\$349

TAMPA

Prices include round-trip airfare via Delta Air Lines, 3 nights hotel and rental car.

Best Western Sea Wake	\$329
Sandpiper Beach Resort	\$379



Prices are per person, double occupancy, based on specific day of departure, room category, nights, times and availability. Travel dates: Orlando valid thru 12/15/93. Tampa valid thru 10/21/93. Peak period rates may vary. Rental car and other restrictions apply.

Scotch Plains 122-6080
Summit 273-5500
Westfield 654-5515

Hours: Monday - Friday 9am-5pm
Saturday 10am-2pm

Thinking About Buying A Dog??

AVOID THE COMMON MISTAKES

- Not Good With Children
- Barks Too Much
- Genetic Problems - Like Hip Dysplasia
- Sheds Too Much
- Too Aggressive
- Too Popular

PICK-A-PET

takes the confusion out of buying a dog!

- Fast-Accurate-Reliable Information on over 200 breeds of dogs!
- Personalized for YOU!
- Inexpensive-Cheaper than most outdated, inaccurate books!
- Get the inside story on selecting a dog for you!
- Save HUNDREDS, even THOUSANDS over the life of your pet!

We Do NOT Sell Dogs. We Only See To It That You Get The Right One!

To find out how PICK-A-PET can help you today, mail coupon or FAX to:

PICK-A-PET 908-647-0985
P.O. Box 4004 FAX-908-647-7691
Warren, NJ 07059

NAME _____
STREET _____
CITY _____
STATE & ZIP _____



*** ALERT * ALERT * ALERT ***

Citizens of Scotch Plains and Fanwood

NO SETTLEMENT WAS REACHED AT THE SEPTEMBER 7TH MEDIATION SESSION.

WE KNOW THAT YOU ARE CONCERNED ABOUT THE EDUCATION OF YOUR CHILDREN. IS YOUR ELECTED BOARD OF EDUCATION JUST AS CONCERNED? (ONLY TWO BOARD MEMBERS ATTENDED THE MEDIATION SESSION)

SEPTEMBER 20TH WE HAVE ONE MORE CHANCE TO REACH A SETTLEMENT.

TIME IS RUNNING OUT!

*** WE ASK FOR YOUR SUPPORT AND UNDERSTANDING DURING THIS DIFFICULT TIME ***

*** URGE YOUR BOARD OF EDUCATION MEMBERS TO REACH A SETTLEMENT ***

*** ALERT * ALERT * ALERT ***

Paid for by the Scotch Plains-Fanwood Education Association

Community Life

Maureen and Joe's romance

For those who remain skeptical about destiny, and have yet to be impressed by stories that seem to confirm that something or someone makes sure true love finds us, I present the following.

Newspapers receive many letters, but once in awhile one touches the heart because it reveals something we can't see, or touch. Most folks can't explain why they fall in love, or for the most part what exactly this emotion really entails. But for some, the test of love leaves no doubt in their minds because it passes the test of time, endurance and faith.

Joe Corbisiero and Maureen Morley were high school sweethearts at Cranford High School in the '70s. And like all high school couples they had dreams of spending the rest of their lives together. It looked like they might just make it when they became engaged in 1982, but something went wrong. The relationship came to an end a year later because 21-year-old Maureen thought she was too young to marry.



Shenanigans

By Cheryl Hehl

The last thing Joe said to Maureen was, "If ever you need me, I'll be there for you." Then the couple went their separate ways.

At 24, Maureen met someone she was certain was Mr. Right and had two beautiful children within a few years. But something went terribly wrong. The fairy tale marriage became a nightmare and the marriage came to an end in 1990 after a long and often bitter battle in the courts. Afterward, Maureen moved to Massachusetts to be near her family and try to pull her life together.

It was a difficult divorce emotionally and financially, and in the end it took close to \$45,000 in legal costs for Maureen to gain sole custody of her two children. But the divorce had taken its toll on Maureen. It was then she remembered Joe's words from so long ago: "If ever you need me, I'll be there." And she knew that only Joe could help her get through the time ahead. Although it had been eight long years since she had seen or spoken with him, Maureen knew she had to find Joe.

With the help of family still living in New Jersey, she managed to find her former fiancé and contact him. Although apprehensive about how her call would be received, something stronger made her pick up the phone.

The first thing she asked Joe was "Do you remember when you said, 'If ever you need me, I'll be there?'" The response she heard was, "I meant it." That was all Maureen needed to hear.

So eight years after they had parted, Joe stepped back into Maureen's life and began to prove to her that he was the best friend anyone could ever have. Over the last two years Maureen fell in love with Joe all over again, and said she is not going to let him go this time. Joe, who now lives in Kenilworth, is not about to let anything get between them, either. He recently asked Maureen to become his bride. On Oct. 23 in Cranes Park in Cranford the couple will begin the life they dreamed of so long ago.

Maureen and Joe grew up in Cranford, so it is only fitting that the postscript to their love story be passed on to those who know and love them. And Joe, this column is a wedding gift from Maureen who wants you to know that she loves you and will never forget those words, "If ever you need me, I'll be there for you."

As it should be.

Bicentennial logo links town crier, Westfield's seal

By CHERYL HEHL

THE RECORD

Hear Ye, Hear Ye, the official logo for the Westfield year-long Bicentennial Celebration in 1994 has been released.

Two hundred years ago the town crier was an intricate part of carrying the latest news to Westfield residents. So it is only fitting that the logo imprinted on everything from posters, T-shirts and mugs for the bicentennial celebration next year incorporate the town crier in the design. And that is just what Art Taylor of the Lawrence Group did when he sketched a whimsical town crier carrying the town of Westfield flag with a classic monogram in the center.

Westfield resident Linda Maggio, chairwoman of the Bicentennial Committee, said that is exactly the look the committee was searching for — classic, but fun and festive.

"After all," said Mrs. Maggio, "this is a year-long celebration, and we want people to get into the spirit." That won't be too much of a problem, considering the events already planned for 1994.

Kicking off the celebration, said Mrs. Maggio, will be a grand costume ball in January, two heritage productions called "Our town," written by town historian Ralph Jones, a beard growing contest, Spirit Day, the burying of a time capsule and a sensational fireworks display on Fourth of July. The fireworks display, by the way, will be the first one since our nation celebrated its bicentennial in 1976. And all this is just a sample of the festivities residents can expect in 1994.

And for those who wish to commemorate the celebration with a memento, they will have a choice of many items that will be on display at Periwinkle's Fine Gifts on Elm Street sometime this fall. A special calendar depicting scenes from Westfield's past is also in the works, and should be available in late fall. Falcon Printing is contributing its services for this venture and will produce as many calendars as the demand requires.

A community Thanksgiving Celebration service will take place at the Presbyterian Church on Mountain Avenue where all denominations will gather to observe the bicentennial.

But there is still much to be done, Mrs. Maggio said, making appeal for "200 volunteers to help man 200 events." Those interested can call Ann Robinson at 232-8323.

One thing is for sure, things have changed since Westfield residents celebrated the centennial. Back then Westfield Club members on Elm Street began a movement to include liquor and ban women from the celebration, but the women's movement was stronger. Ultimately women were included, but liquor was banned.

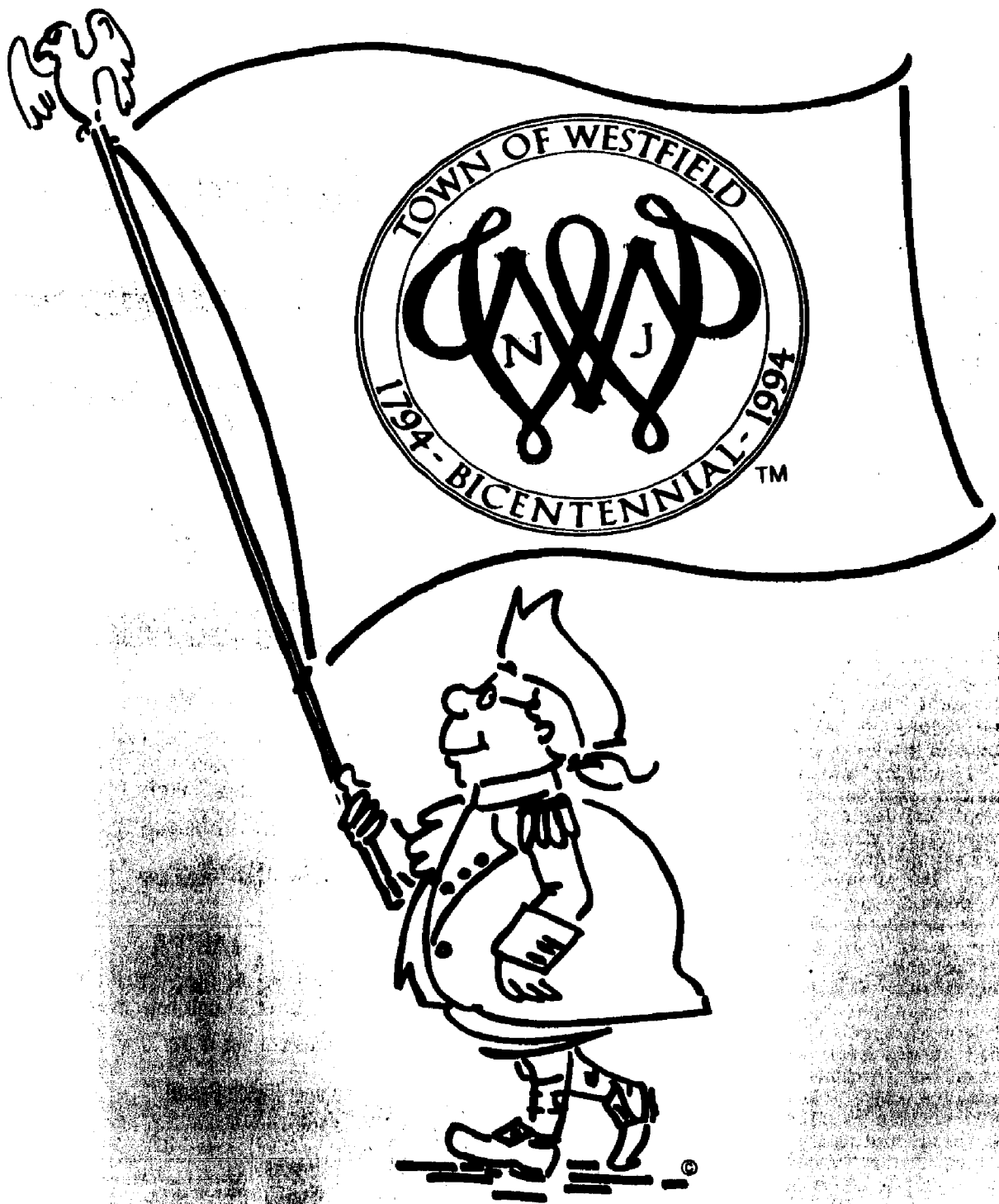

Sherry new Miller-Cory president

Tom Sherry of Westfield has been elected president of the Miller-Cory House Museum volunteers.

Since joining the museum volunteers in 1988, Mr. Sherry can often be seen demonstrating woodworking and joinery techniques practiced in New Jersey during the 18th and early 19th centuries. He has also demonstrated cider making with a hand-worked cider press during the museum's annual Apple Bee celebration, in addition to assisting with many projects.

Begun in 1740, the Miller-Cory House is named in honor of its first two owners who settled in the "West Fields" of Elizabethtown (currently Elizabeth).

The museum will reopen on Sept. when "Old Westfield through Postcards" will be featured. The Miller-Cory House is at 614 Mountain Ave. Training for new volunteers will be held at the museum 7:30-9:30 p.m. Oct. 5, 12, and 19. Call 232-1776.



TOM SHERRY

A smart cookie heads up Rotary

By JENNIFER FAULKNER
NEWSCAMP '93

Gail Cassidy's volunteering spirit has taken her a long way from baking cookies for her two children's school.

She serves this year as president of the Westfield Rotary Club. She is the second woman to hold that post since women first were admitted to the organization in 1987.

"Rotary is an organization for business and professional people worldwide that promotes humanitarian service, high ethical standards, and good will," she said.

To accomplish these goals in Westfield, the local unit has sponsored a Humanitarian Award dinner, a symposium on ethical decision making for Westfield High School seniors, cleanup efforts at the town's Mindwaskin Park, and a college scholarship program.

Ms. Cassidy also serves as president of the local chapter of the American Heart Association, and is

the former head of the Board of Education in Westfield.

During her time on the school board, she enjoyed "helping with changes," including hiring the current Westfield school's superintendent, Mark Smith, she said. She also recalled receiving "nasty letters," which were upsetting.

Although Ms. Cassidy now works in marketing and sales for her husband's computer supply company, she hopes to start a business dealing with communications training.



GAIL CASSIDY

Liquor or ladies — which to ban in '94?

1994 celebration planning is underway

By BRIDGET BENISCH
NEWSCAMP '93

At Westfield's centennial banquet in 1894, town residents couldn't decide whether to ban the liquor, or ban the ladies.

After 100 years of being an independent town, the people of Westfield still had trouble making such choices. It was eventually decided there would be women and no liquor.

Westfield's bicentennial next year will be different.

Linda Maggio is in charge of the bicentennial celebrations.

"Mayor Garland 'Bud' Boothe called on the phone one day to ask if I wanted the job, and I said O.K. I guess I'm crazy," Ms. Maggio said.

The event committee meets the last Wednesday of every month. Ms. Maggio hopes for 200 volunteers for 200 projects because it's Westfield's 200th anniversary.

"We (the committee) wish to have a 'kids committee' in the future," she said. "Lots of activities will be held year-round to celebrate the bicentennial of Westfield."

"It's like one big birthday party. It's supposed to be fun."

Activities will include a costume ball, parades, a pageant, hayrides, and the burying of a time capsule by the town's kindergarten students. The capsule will be uncovered when the children graduate from high school.

Decorations, such as flags, will

be up year-round to help keep the spirit. The flags will bear the committee's logo, Ye Old Town Crier. Falcon Printing will create a 1994 calendar, featuring all of the year's events.

A special shop, located at Periwinkle's on Elm Street, will sell mementos from the year. All profits from the celebrations will go to a Westfield historic museum.

Funding for events will come from the Rotary Club, Westfield Service League, Westfield Foundation, and the town of Westfield.

Anyone who would like to volunteer should contact Ms. Maggio at 233-2113.

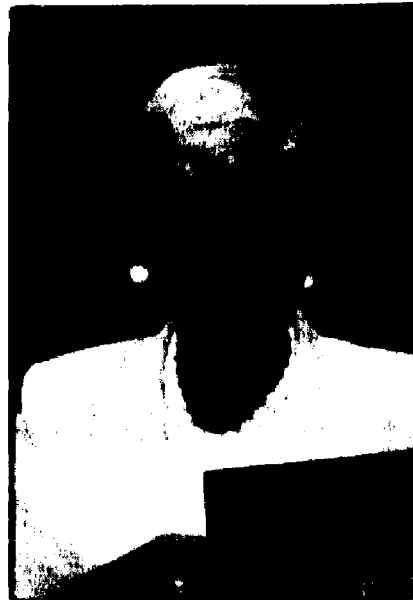

LINDA MAGGIO

Learning blooms



Jane Gross gets together with Jefferson School's Danielle Heffernan during Mrs. Gross's visit to discuss wildflowers with the class. Mrs. Gross visited a number of schools to share her knowledge of the flowers. Her visit was arranged by the Sharing Talents and Skills Office of the school system.

Miller-Cory Museum reopens Sunday with postcard program

The Miller-Cory House Museum, 614 Mountain Ave., Westfield, will begin its 21st year as a "living museum" when it reopens Sunday.

Samuel Miller purchased land in the "West Fields" of Elizabethtown and began building the farmhouse for his bride, Sabra, in 1740. A private residence until 1972, the Miller-Cory House Museum has been serving the public ever since.

Visitors may explore the grounds and view the gardens, as well as experience daily life on a New Jersey farm as volunteers in period dress demonstrate crafts and chores appropriate to the seasons. The Museum Shop contains a variety of gifts, cookbooks and educational items.

Sunday hours will be 2-5 p.m. George Van Hocke of Westfield will present a special opening day program, "Old Westfield through Postcards." Tours of the restored farmhouse, with furnishings based on the 1802 inventory of Joseph Cory's possessions, will be conducted throughout the afternoon.

Open-hearth cooking demonstrations will take place again this fall in the Frazee building.

For more information about the museum's schedule, call 232-1776.

Volunteer George Van Hocke will present Old Westfield through Postcards at Miller-Cory House Museum Sunday.



Senior season opens Wed.

The Westfield Senior Citizens will open their 1993-94 season with a meeting Wednesday at the First Baptist Church, 170 Elm St.

Social time will begin at 11:30 a.m. The Old Guard Merry Men will provide entertainment. New members are welcome, and should bring a sandwich. Coffee and dessert from Geigers will be served.

A bus will depart Lord & Taylor 9 a.m. Thursday, Sept. 30 for a trip to the Hunterdon Hills Playhouse. Participants will see *The White Sheep of the Family*, a play about a well-to-do family of crooks who try to justify their criminal behavior.

A bus trip for a Circle Line sight-seeing cruise will get under way 9 a.m. Oct. 22. The cruise will pass Ellis Island, the Statue of Liberty, round the Battery and proceed up the East River, through the Harlem River to the Hudson River and pier. Dinner will be at Binghamton

Ferry Boat.

Wednesday, Nov. 17, a bus trip will depart at 8:30 a.m. for Boscobel, an old estate at Garrison on the Hudson. The trip will wind through the lower Catskills to Bear Mountain Bridge, north on New York Route 9D to Garrison on the Hudson and up the mountain to Albany Port Road. Dinner will be at Bird & Bittel Tavern, an old-time stage coach stop.

Instead of a Christmas show for December, there will be a Christmas party at the Tides of Dinner Theater in north Haledon. There will be a sing-along, eat-along, dance-along and drink-along.

In January, there will be a trip to the Fiesta. In February, the club will go to the Civic Center at Liberty State Park, with dinner at the Colonette Restaurant. For more information, call Gus Setzer at 233-4098.

Review Courses WON'T Raise Your SAT Scores... Techniques WILL CAN

Marla Lawrence, M.A., author of *How To Take The SAT*, and George Kapner, M.A., announce the opening of registration for the only course that teaches you the psychology behind the test that will overcome your fears and help increase your scores. You'll find out how to recognize clues to answers and trick questions, how to deal with multiple choice and math "stumpers", how to digest material quickly and efficiently, how to locate every answer in the reading comprehension question - every technique and strategy you'll need to raise your scores.

Starting September 22nd
7-10pm (7 Weeks)

(908) 232-4245

Temple Emanuel-EI

756 E. Broad St. • Westfield
Ann Glickman

LAWRENCE
TECHNIQUES
TEST
MAKING INC.

HOW TO
TAKE THE
SAT

A FREE educational workshop at the
SCOTCH PLAINS PUBLIC LIBRARY

1927 Bartle Avenue, Scotch Plains

September 22, 1993 at 10:00PM

HOW TO AVOID MEDICAID
SPEND DOWN!

An Objective
Look at Nursing
Home Insurance
PROTECT Your
Nest Egg
with a TRUST!
(Free Admission)

LONG TERM
HEALTH CARE
PLANNING AHEAD

If you listen carefully, you'll still hear the music



For Westfield residents this beautiful bandstand is a familiar site. It's the centerpiece for musical activity in Mindowaskin Park. In summer the sounds of music can be heard in neighborhoods near and far.

By now everyone knows Mindowaskin Park is 75 years old and undergoing major refurbishing of the park grounds. In the past several months we've been conducting a fund-raising drive to help pay for the cost of renovating the park. Many residents have been very generous in their contributions and we are very grateful to them. But, we are still in need of funds to finish the revitalization plan. Our goal is to raise another \$100,000. And with your help we can do it. Please send your tax deductible donations to Friends of Mindowaskin Park, PO Box 87, Westfield, NJ 07090.

CATEGORIES OF GIVING

Major Gifts
Patrons, \$5,000
Benefactors, \$2,500
Sponsors, \$1,000
Donors, \$500
Friends, \$100
Supporters

FRIENDS OF
MINDOWASKIN
PARK

Photo by Joe Harnah

Space donated by Forbes Newspapers

Westfield Record

Travel Agency

JAMAICA

If you could use a week of elegance, romance, action, or quality time with your family, look no further - SuperClubs has the resort for you ...

BOSCOBEL BEACH

Created by Our Family for Your Family.

COUPLES

It Takes Two To Share it All.

HEDONISM II

A Lush Garden of Pure Pleasure.

JAMAICA JAMAICA

The Playful Side of Paradise.

GRAND LIDO NEGRIL

The Priceless Measure of Excellence.

\$785 - \$1794

(3 - 6 nights)

• Cruises • Exercise Gym • Golf • Horseback Riding
• Jacuzzis • Sailing • Scuba Diving • Snorkeling • Squash
• Swimming Pool • Tennis • And Much More!

Call for details on our early booking bonus!

SuperClubs

Scotch Plains 322-6000

Summit 273-5300

Westfield 654-5535

Hours: Monday - Friday 9am-5pm
Saturday 10am-2pm

Rates are per person, double occupancy and are valid for midweek departures 10/1 - 12/1/93 from Newark, New York. Rates and inclusions are subject to change without notice. Blackout, weekend, holiday, peak season and other surcharges will apply. Rates are plus US and Jamaica departure and security taxes. Rates include Standard features and some special features and/or activities may not be available at all hotels.

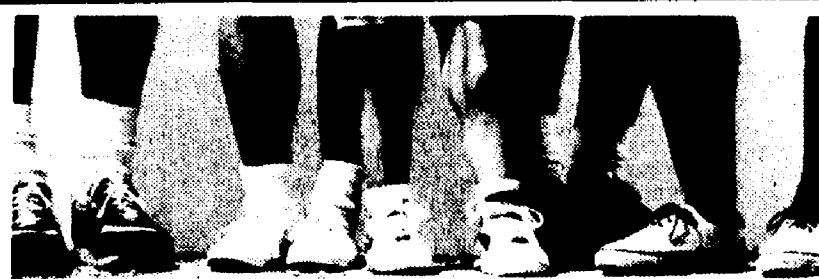

Amazing Feet

Don't miss the American Heart Walk

Open to individuals & company
or organization teams
Call (908) 685-1118

October 3rd, 9am to 1pm
Slattery Park, Bridgewater

Somerset County Division
American Heart Association

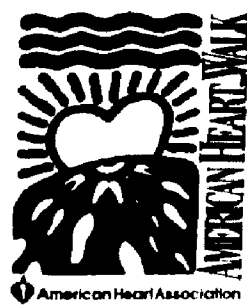

This space provided as a public service • 1993 American Heart Association

The American Heart Walk
208 West End Ave.
Bridgewater, NJ 08807

American
Heart
Association

Name _____
Address _____
City _____ State _____ Zip _____
Phone _____

☐ I will be walking on Oct. 3
☐ I cannot walk but would like to volunteer to help with the walk
☐ I cannot walk and have enclosed a contribution for \$ _____

Obituaries

Mary Jane Ginthner Gladis

Active in local library Friends; was 77

Mary Jane Ginthner Gladis, 77, who was active in the Friends of the Westfield Public Library, died Aug. 24, 1993 at Muhlenberg Regional Medical Center, Plainfield.

Mrs. Gladis was born in Bayonne, graduated from the Pratt Institute in 1936, and had lived in Westfield since 1953. She was a member of the American Association of Retired Persons chapter in Westfield.

Surviving are her husband, Joseph Gladis; two sons, Joseph Gla-

dis and Frederick Gladis; two daughters, Jane Gladis and Elizabeth Lorenz; and seven grandchildren.

A funeral Mass was offered Aug. 27 at St. Helen's Roman Catholic Church.

In lieu of flowers, contributions may be made to Helping Hands and Hearts, St. Helen's Church, 1600 Rahway Ave., Westfield, NJ 07090.

Arrangements were by the Dooley Colonial Home.

Hazel Maltrader Nannen

At 80; a Westfield resident 41 years

Hazel Maltrader Nannen, 80, a longtime resident of the town, died Sept. 9, 1993 at Muhlenberg Regional Medical Center, Plainfield.

Mrs. Nannen was born in Carteret and had lived in Westfield since 1952. She was a member of

the Colonia Country Club. Surviving are her husband, Herbert W. Nannen; two sons, Herbert C. Nannen and Kenneth R. Nannen; five grandchildren; and a sister, Mary Starek.

Services were held Tuesday at the Dooley Colonial Home.

Old Guard announces plan for September activities, talks

The Old Guard of Westfield is an organization of retired and semi-retired men from the Westfield area. Active membership is about 142 men from Westfield (48 percent), Scotch Plains/Fanwood (20 percent), Cranford (14 percent) and other nearby towns (18 percent).

The principal purpose is fellowship, plus activities such as golf, shuffleboard, bowling, bridge, and Merryman Chorus and Band.

Wives attend dinner parties, one- and five-day trips and an annual picnic.

Meetings are held 9:30 a.m. Thursdays on the second floor of the Westfield Y. Each meeting is followed by an informative or entertaining talk, slide show or film/video tape.

There are 26 Old Guard clubs in New Jersey. They are loosely affiliated and hold a combined meeting three times a year. Some clubs compete in golf, shuffleboard or bridge.

Upcoming programs include: Sept. 23 — a video on Yankee history, featuring baseball greats Babe Ruth, Lou Gehrig and Roger Maris.

Mills leading adult forum for Baptists

The Adult Forum of the First Baptist Church of Westfield continues to host a three-week discussion series, "Technology and Christianity," 9 a.m. Sundays, Sept. 19 and Sept. 26, at the church, 170 Elm St., Westfield.

The Adult Forum is part of the Christian education program at the Baptist Church. There is no charge, guests are welcome and child care and parking are provided.

The series will be led by John Mills of Fanwood. Mr. Mills earned his master in divinity degree from the seminary at Drew University and has been approved for ordination in the United Church of Christ.

The series will focus on a variety of issues involving science and technology presented in the 1990s and will consider the Christian perspective on such issues. The discussion will draw on the writings in this area by Ian Barbour, among others.

For more information, call Bernard Peterson at 322-8732 or the First Baptist Church at 233-2278.

Keys to the Castle to be presented at Holy Trinity

Keys to the Castle, a dramatic reflection on Teresa of Avila's writings, will be presented by Roberta Nobleman Solo Theater 7:30-9 a.m. Sunday, Oct. 3 at Holy Trinity Church, Westfield Avenue and First Street.

The new program, based on St. Teresa's *The Interior Castle*, was commissioned by the Carmelites for the order's 200th anniversary in America.

St. Teresa, a 16th century reformer, wrote about the importance of prayer in times of change; she stressed the value of a serious but lighthearted prayer life. The evening's dramatic offering, a comedy on prayer, will mark the third Nobleman visit to this town church.

Tickets are \$5 and are available weekdays at Holy Trinity Rectory, 314 First St., and at the door prior to performance.



Traditionally costumed Holy Trinity Dancers display a form to be included in the upcoming Greek Festival.

Greek Festival to be hosted by Holy Trinity October 1-3

A Greek Festival will be held 11:30 a.m.-11 p.m. Friday and Saturday, Oct. 1-2, and noon-5 p.m. Sunday, Oct. 3 at Holy Trinity Greek Orthodox Church, 250 Gallows Hill Road.

The festival will feature dancing in the new outdoor tent to the music of the George Manioudakis Greek Orchestra, traditional Greek

culinary delights and exciting Greek shops. Homemade Greek food and pastry will be available throughout the weekend and a special luncheon menu will be offered on Friday and Saturday.

Imported Greek items, packaged Greek foods, Greek tapes, and "authentic" jewelry will be available for shoppers. A mini-carnival with games and rides for children will

also be featured.

For your convenience, the take-out section can fill your orders. Call 233-8533 or fax 233-0623 and your meal will be ready.

There will be live Greek music and dancers in authentic regional costumes will perform afternoons and evenings in the taverna and tent.

Jazz show is planned at church

The Kenny Davern Quintet will perform a jazz/swing concert 3 p.m. Sunday, Oct. 3 at the First Presbyterian Church on Mountain Avenue and East Broad Street.

The quintet features Kenny Davern, clarinet; Jon Kellso, trumpet; John Bunch, piano; Bill Holliday, bass; and Tony DeNicola, drums. Well known throughout the jazz community, Kenny Davern has been dubbed "the greatest living jazz clarinetist" by *The New York Times*.

This performance is being held as the annual fund-raising event for CONTACT We Care, a free and confidential telephone helpline/crisis intervention service located in Union County and serving Central New Jersey.

CONTACT's trained volunteers provide a non-judgmental ear 24 hours a day, seven days a week to answer calls for help about various issues including loneliness, loss of a job, death of a loved one, depression, stress and anything else the caller may need to talk about.

Tickets for the jazz/swing performance cost \$15, two for \$25, two for \$50 (patrons) or four for \$100 (friends). They can be purchased in Westfield at the Quimby Street Book Shop; in Cranford at The Cranford Book Store; and in Fanwood at Scotchwood Pharmacy; or by calling 232-3017.

CONTACT We Care is a member of The United Way, CONTACT USA and Life Line International.

House Tour



Delaware Township, Hunterdon County

Saturday, September 25, 1993

10:00 a.m. to 3:00 p.m.

*Food * Displays * Stone Houses * Contribution: \$10.00

To Benefit: Hunterdon County Museum Association

From Flemington: Route 12 West to sign for Locktown, left into Historic Village.

For info: 735-4101

Union County Places Of Worship

GREATER MT. ZION - UHC
43 Johnson Avenue
Cranford, N.J. 07016
(908) 276-0830

PASTOR: REV. CHARLIE W. BULLOCK

Sunday Worship Service:
10 a.m. Sunday School
11:30 a.m. Morning Worship

Weekday Service:
8 p.m. Wednesday Bible Study
8 p.m. Friday Prayer & Praise

Did you know that it only costs \$8.50 per week to advertise in this directory.

For your advertising needs, call Russell at:

908-722-3000 Ext. 6256

KENILWORTH GOSPEL CHAPEL
Newark Ave. & 23rd St., Kenilworth
908-272-6131

Sunday Services:
11 AM - Family Bible Hour and 7:00 PM - Evening Service

Monday, 7:00 PM - Open Bible
Wednesday, 7:00 PM - Prayer and Bible Study
Friday, 7:00 PM - Youth Meeting
Friday Night Children's Club
1:00 PM (Bible School Age)
Call For More Information

An evangelical church teaching straight from the Bible. Programs for all ages!

Sunday School Classes	9:15 am
Sunday Worship Service	10:30 am
Sunday Evening Service	6:30 pm
Wed. Kids, Youth, Young Adults	7:00 pm
Wed. Prayer Meeting	7:30 pm

CRANFORD ALLIANCE CHURCH
7 CHERRY STREET, CRANFORD 276-1617

TERRILL ROAD BAPTIST CHURCH
1840 Terrill Rd., Scotch Plains
908-7151

Rev. Michael Seaman, Pastor

Sunday:
9:45 AM - Sunday School
11:00 AM - Morning Worship
6:15 PM - Church Training
7:15 PM - Evening Worship

Wednesday:
7:00 PM - Prayer Meeting
Nursery Care Provided

Redeemer Lutheran Church
Clark and Cowperthwaite Place
(2 Blocks North of Lord and Taylor)
Westfield, N.J.
232-1517

Rev. Paul E. Kritsch, Pastor
Roger Borchin, D.C.E.

Sunday & Adult Bible School - 9:30AM
Sunday Worship Service - 8:00 and 10:00 AM
Wednesday Service - 7:30 PM
Nursery Provided During
Worship Services and Education Hour
Holy Communion Celebrated
1st & 3rd Sundays & Wednesdays Of The Month

St. Paul's United Church of Christ
213 Center St.
Garwood
789-1285

Rev. Frederick Rogers

Worship and Sunday School
9:30 A.M.

Child Care Available

ST. BERNARD'S CATHOLIC CHURCH
368 Sumner Ave.
Plainfield
756-3393

Mass Schedule
Saturday: 5:30 PM
Sunday: 8:00, 9:30, 11:30 AM

Rev. Joseph F. Barbone, Pastor

All Entrees \$3.00
All 1/4 lb. Sandwiches \$1.99

Hey Ma...
"What's In the Ice Box?"
Meals to Go
Menu for Week of Sept. 20th

Mon.	Bratwurst Potatoes and Cabbage or Muscles Marinara
Tues.	Chicken Cacciatore or Broccoli Cauliflower Au Gratin
Wed.	Beef Stroganoff or Ravioli with Roasted Red Pepper Sauce
Thurs.	Honey Mustard Chicken or Steamed Veggies with Cheese Sauce
Fri.	Barbecued Pork Chops or Pasta Primavera

Our Customers always welcome at rear entrance in parking lot #1

62 W. Main St., Somerville 722-8782

Advertise your garage sale in Forbes Newspapers and receive a FREE Little Caesar's pizza! Call 1-800-559-9495 for more details.

Sweets For Your Sweetie

Try a FREE "Introductions" ad and you could win a tray of oven-fresh La Bonbonniere pastries & muffins delivered to you or your sweetie.

It's easy. Just place your ad in "Introductions", Central Jersey's best place to meet people, and you're automatically entered. You could meet that special someone, a 60-plus new friend, business contact, traveling companion, exercise partner or game player/hobbyist.

Call today at 1-800-559-9495 and talk to our "Introductions" Advisors who will help you word your FREE ad.

Place your ad by 5:00 pm Friday and you'll automatically be entered to win the weekly drawing.

La Bonbonniere Bake Shoppe

• 2002 Rt. 27, Edison 287-1313 • 6101A Hadley Rd., So. Plainfield 783-1818 • 143 Rt. 1, Woodbridge 321-1919 • 1626 Rt. 130, North Brunswick, 422-1818 • 367 Park Ave., Scotch Plains 322-1919

Person receiving the pastry tray must live or work in the Forbes Newspaper primary market area and be able to accept delivery during week day business hours.

Forbes
NEWSPAPERS

Counseling Service congratulates pair on 25th work year

Youth and Family Counseling Service, in the midst of plans for its 75th anniversary celebration in October, acknowledged the silver anniversaries this summer of two of its dedicated staff with a celebration for their years of service with the agency.

Mary Ann Herina and George Davis were each honored for 25 years with the agency working with individuals, primarily teenagers and young people, and families in stress.

Ms. Herina is a professor at Kean College in the department of social work. Mr. Davis was a clinical supervisor at the counseling and diagnostic center in Elizabeth. The two clinical therapists were recognized by Milt Faith, the agency's executive director, for their out-

standing contribution and commitment to the community service counseling organization at party given by the agency's board of directors.

Founded in 1918 out of local church efforts to help community families in trouble, the agency currently continues to provide affordable, professional mental health counseling to meet its original community goal. Grants, foundation and United Fund contributions enable the agency to provide services on an ability to pay basis to the residents of Westfield, Scotch Plains, Mountainside, Cranford, Garwood, Berkeley Heights, Clark, and Rahway. Youth and Family Counseling Service is located at 233 Prospect St., Westfield, and can be reached at 233-2042.

At the beach



The Welcome Wagon Club of Westfield Explorer's Group enjoy a trip to the beach in Long Branch. From left are Tom Kent, Magan Foley, Jenny Scollon, Nicholas Zaltz, Bobby Goense and Harry Marino.

Five receive scholarships from society

The Hearing Society of Westfield has awarded Sarah H. McGee Scholarships to William Cline III of Pequannock, Allison Brattner of Manalapan, Anibelka Henriquez of Perth Amboy, Richard Sonnenberg of North Brunswick, and Kelly Mullens of Jamesburg.

Two of the students will be attending Gallaudet University, and three will attend Rochester Institute of Technology.

The fund was established in 1978 by money provided by the late Sarah H. McGee, The Hearing Society's first president. The society is located in the First Baptist Church, 170 Elm Street, and offers free lip reading and sign language classes and social activities Thursdays from mid-September to mid-May.

For more information, call the office at 233-0266 V/TTY, or write c/o P.O. Box 2534, Westfield, N.J. 07091.

Rhodes joins council

Calvary Lutheran Church in Cranford has announced that Ian Rhodes of Westfield has been installed as a new member of its congregational council. He joins Westfield residents Edwin Browne, Barbara Gutai and Chris Wendel on the council.

Baptism to be administered at Presbyterian church Sunday

Services at the Presbyterian Church of Westfield will be 8 and 10 a.m. Sunday, Sept. 12. Dr. William Ross Forbes will preach and the sacrament of Baptism will be administered at both services. During the 10:30 a.m. service, church school teacher dedication will be held and music leadership will be

by the Chancel Choir.

Summer church school will be held at 10:30 for cribsy-age 7. Older children will remain at worship with their families.

The Triangle Bible Class will meet at 9:15 a.m., led by Dr. Forbes. Church school training will be held 8 a.m.-noon.

All are welcome to attend the church, which is located at 140 Mountain Ave.



Mary Ann Herina and George Davis show off their cake during 25th anniversary ceremony for them as employees of Youth and Family Counseling Service.

Better Days

TEENS AT RISK

Almost every week we read or hear about some tragedy that befalls a teenager. Whether it is a car accident, drug problem, acts of violence or running away, the issue is of concern to parents.

While it would be wonderful to have a foolproof system to prevent this kind of tragedy, the best any professional can do is give guidelines to improve constructive teen-adult interaction and support parents in feeling entitled to assert their authority when necessary.

Professionals have found that tragedies are more likely when parents and teens are alienated and isolated from each other, when there is a substance-abuse problem with the teen and/or the parent, and when early warning signs, like reduced school performance or acting-out behaviors, are avoided or ignored.

Perhaps the best aspect of early counseling intervention with families is that it provides a model and format to reopen communication, reduce denial and avoidance, and empower all parties to work together.

Presented as a community service by Barbara T. Fishbein, ACSW, BCD
Licensed Marriage and Family Therapist.

Hours by Appointment **908-233-0419**

Travel Agency

MEXICO

CAUTION:

THESE PACKAGES MAY CAUSE VACATIONS!

CANCUN - 6 NIGHTS \$399

Tucan Cun Beach - "Beach Front" **\$399**

Continental Villas Plaza **\$479**
Bonus - Kids stay & Eat FREE!

Fiesta Americana Condesa **\$669**

Fiesta Americana Coral Beach **\$749**
Includes 1 night FREE!

Beach Palace **\$909**
All Inclusive Resort!

Ask about our Specials at these and other fine hotels throughout Mexico!

FRIENDLY HOLIDAYS

Scotch Plains 322 6000

Summit 273 5500

Westfield 654 5535

Hours: Monday - Friday 9am-5pm
Saturday 10am-4pm

All rates are per person double occupancy and include round-trip airfare from Newark (EWR) or New York (LGA), round-trip airport transfers, hotel accommodations, hotel tax and service of our local representative. Holiday and peak season supplements will apply. Rates are effective for September and most of October. Departures, rules and taxes to be confirmed. Availability, cancellation charges, may vary by departure date and are capacity controlled. Add \$28.00 to above rates to cover U.S. departure tax. Federal inspection fees and Mexican departure tax. Note: These figures are public charges and are subject to the terms and conditions in the Operator's Tour Participation Agreement which must be signed and submitted with payment.

LOCAL MOVIE TIMES

FOR THE WEEK OF FRIDAY, SEPT. 17-THURSDAY, SEPT. 23

Schedules are subject to last-minute change.

MIDDLESEX

AMBOY MULTIPLEX
Routes 9 & 35, Sayreville
(908) 721-3400

- Striking Distance (R) Friday-Thursday: 1:20, 3:30, 5:50, 8:15, 10:40 p.m. Late show Friday and Saturday at 12:45 a.m.
- Airborne (PG) Friday-Thursday: 1:15, 3:30, 5:30, 7:50, 10 p.m. Late show Friday and Saturday at 11:55 p.m.
- Into the West (PG) Friday-Thursday: 1:20, 3:50, 5:55, 8:20, 10:30 p.m. Late show Friday and Saturday at 12:30 a.m.
- True Romance (R) Friday-Thursday: 1:30, 4:15, 7:15, 10 p.m. Late show Friday and Saturday at 12:35 a.m.
- The Real McCoy (PG-13) Friday-Thursday: 1:20, 3:35, 5:50, 8:10, 10:35 p.m. Late show Friday and Saturday at 12:40 a.m.
- Undercover Blues (PG-13) Friday-Thursday: 1:15, 3:30, 5:30, 7:50, 10 p.m. Late show Friday and Saturday at 11:55 p.m.
- California (R) Friday-Thursday: 1:20, 3:50, 7, 9:30 p.m. Late show Friday and Saturday at midnight.
- The Man Without a Face (PG-13) Friday-Thursday: 8, 10:25 p.m. Late show Friday and Saturday at 12:40 a.m.
- Needful Things (R) Friday-Thursday: 7:45, 10:15 p.m. Late show Friday and Saturday at 12:40 a.m.
- Hard Target (R) Friday-Thursday: 1, 3:20, 5:45, 8:10, 10:35 p.m. Late show Friday and Saturday at 12:40 a.m.
- Menace II Society (R) Friday-Thursday: 1:30, 3:40, 5:50, 8, 10:20 p.m. Late show Friday and Saturday at 12:25 a.m.
- The Secret Garden (G) Friday-Thursday: 1:30, 3:35, 5:40 p.m.
- Free Willy (PG) Friday-Thursday: 1, 3:20, 5:40 p.m.
- Only the Strong (PG-13) Friday-Thursday: 1, 3:20, 5:45, 8:05, 10:30 p.m. Late show Friday and Saturday at 12:40 a.m.
- Jurassic Park (PG-13) Friday-Thursday: 1:30, 4:10, 7:15, 10 p.m. Late show Friday and Saturday at 12:30 a.m.

CINEPLEX ODEON

MENLO PARK
Route 1, Edison
(908) 321-1412

- Into the West (PG) Friday-Thursday: 1:30, 3:30, 5:30, 7:30, 9:45 p.m.
- The Real McCoy (PG-13) Friday-Thursday: 1:20, 3:30, 5:45, 8, 10:25 p.m.
- True Romance (R) Friday-Thursday: 1:15, 3:30, 5:45, 8, 10:15 p.m.
- The Fugitive (PG-13) Friday-Thursday: 1:10, 4, 7, 9:55 p.m.
- Fortress (R) Friday-Thursday: 1:30, 3:30, 5:45, 7:50, 10:15 p.m.
- Airborne (PG) Friday-Thursday: 1:40, 3:40, 5:40, 7:40, 9:40 p.m.
- The Firm (R) Friday-Thursday: 1, 3:55, 6:50, 9:45 p.m.
- In the Line of Fire (R) Friday-Thursday: 1:45, 4:30, 7:15, 10:10 p.m.
- The Age of Innocence (PG) Friday-Thursday: 1, 4, 7, 10 p.m.
- Undercover Blues (PG-13) Friday-Thursday: 1:20, 3:15, 5:30, 7:40, 10:30 p.m.
- Striking Distance (R) Friday-Thursday: 1:15, 3:30, 5:45, 8:05, 10:25 p.m.
- The Man Without a Face (PG-13) Friday-Thursday: 1, 3:20, 5:35, 8, 10:20 p.m.

DUNELLEN THEATER
458 North Ave., Dunellen
(908) 968-3331

- California (R) Friday-Thursday: 1:20, 3:50, 7, 9:30 p.m. Late show Friday and Saturday at midnight.
- The Man Without a Face (PG-13) Friday-Thursday: 8, 10:25 p.m. Late show Friday and Saturday at 12:40 a.m.
- Needful Things (R) Friday-Thursday: 7:45, 10:15 p.m. Late show Friday and Saturday at 12:40 a.m.
- Hard Target (R) Friday-Thursday: 1, 3:20, 5:45, 8:10, 10:35 p.m. Late show Friday and Saturday at 12:40 a.m.
- Menace II Society (R) Friday-Thursday: 1:30, 3:40, 5:50, 8, 10:20 p.m. Late show Friday and Saturday at 12:25 a.m.
- The Secret Garden (G) Friday-Thursday: 1:30, 3:35, 5:40 p.m.
- Free Willy (PG) Friday-Thursday: 1, 3:20, 5:40 p.m.
- Only the Strong (PG-13) Friday-Thursday: 1, 3:20, 5:45, 8:05, 10:30 p.m. Late show Friday and Saturday at 12:40 a.m.
- Jurassic Park (PG-13) Friday-Thursday: 1:30, 4:10, 7:15, 10 p.m. Late show Friday and Saturday at 12:30 a.m.

day-Sunday: 3, 7:15 p.m. Monday-Thursday: 7 p.m.

- The Real McCoy (PG-13) Friday-Thursday: 9:10, 9:30 p.m. Monday-Thursday: 9:10 p.m.
- Free Willy (PG) Saturday, Sunday: 1 p.m. Monday-Thursday: 7 p.m.

MIDDLESEX MALL CINEMAS
Stetson and Hadley roads
South Plainfield
(908) 753-2246

- Striking Distance (R) Friday: 8, 10:05 p.m. Saturday, Sunday: 1:30, 3:40, 5:50, 8, 10:05 p.m. Monday-Thursday: 6:15, 8:30 p.m.
- The Fugitive (PG-13) Friday: 7, 9:20 p.m. Saturday, Sunday: 1:50, 4:25, 7, 9:20 p.m. Monday-Thursday: 6, 8:15 p.m.

MOVIE CITY
Route 1 & Gill Lane, Iselin
(908) 382-5555

- Call theater for showtimes.

MOVIE CITY
Oak Tree Center
1665 Oak Tree Rd., Edison
(908) 549-6666

- Call theater for showtimes.

BERNARDUS CINEMA
5 Mine Brook Rd.
Bernardsville
(908) 766-0357

- The Fugitive (PG-13) Friday: 7:30, 10 p.m. Saturday: 2, 4:30, 7:30, 10 p.m. Sunday: 2, 4:30, 7:30 p.m. Monday-Thursday: 7:45 p.m.

BROOK CINEMA
10 Hamilton St.
Bound Brook
(908) 469-9665

- The Wedding Banquet (not rated) Friday: 7:25, 9:35 p.m. Saturday, Sunday: 1, 3:10, 5:15, 7:25, 9:35 p.m. Monday-Thursday: 7:10, 9:15 p.m.
- The Rocky Horror Picture Show (R) Friday-Thursday: Midnight.

GENERAL CINEMA

BLUE STAR
Route 22, Watchung
(908) 322-7007

- True Romance (R) Friday-Thursday: 2:30, 5, 7:30, 9:50 p.m.
- The Fugitive (PG-13) Friday-Thursday: 2, 4:30, 7, 9:40 p.m.
- Airborne (PG) Friday-Thursday: 2, 4, 6:45, 8:45 p.m.
- The Man Without a Face (PG-13) Friday-Thursday: 2:15, 4:40, 7:10, 9:30 p.m.

GENERAL CINEMA

BRIDGEWATER COMMONS
Routes 22 & 202-206

BRIDGEWATER
(908) 725-1161

- Manhattan Murder Mystery (PG) Friday, Saturday: 1:50, 4:40, 7:30, 10:05 p.m. Sunday: 1:50, 4:40, 7:30, 9:50 p.m. Monday-Thursday: 2:10, 4:45, 7:20, 10 p.m.
- Striking Distance (PG-13) Friday, Saturday: 1, 4, 7, 10 p.m. Sunday: 1, 4, 7, 9:40 p.m. Monday-Thursday: 2, 4:30, 7:10, 9:40 p.m.
- The Man Without a Face (PG-13) Friday-Saturday: 1:10, 3:40, 6:40, 9:30 p.m. Sunday: 1:10, 3:40, 6:40, 9:15 p.m. Monday-Thursday: 2:40, 5, 7:20, 9:50 p.m.
- The Age of Innocence (PG) Friday, Saturday: 1, 3:50, 6:50, 9:50 p.m. Sunday: 1, 3:50, 6:50, 9:30 p.m. Monday-Thursday: 2, 4:30, 7, 9:35 p.m.
- The Firm (R) Friday-Sunday: 2, 5:10, 8:20 p.m. Monday-Thursday: 2:30, 5:20, 8:15 p.m.
- In the Line of Fire (R) Friday, Saturday: 1:30, 4:20, 7:20, 10:15 p.m. Sunday: 1:30, 4:20, 7:20, 9:45 p.m. Monday-Thursday: 2:10, 4:35, 7:15, 9:45 p.m.
- Jurassic Park (PG-13) Friday, Saturday: 1:20, 4:10, 7:10, 9:50 p.m. Sunday: 1:20, 4:10, 7:10, 9:40 p.m. Monday-Thursday: 2, 4:25, 6:50, 9:15 p.m.

GENERAL CINEMA

RUTGERS PLAZA
1030 Easton Ave., Somerset
(908) 828-8787

- The Fugitive (PG-13) Friday-Thursday: 2, 4:30, 7, 9:40 p.m.
- Striking Distance (R) Friday-Thursday: 2:15, 5:30, 7:40, 10 p.m.
- The Real McCoy (PG-13) Friday-Thursday: 2:30, 5, 7:20, 9:50 p.m.
- True Romance (R) Friday-Thursday: 2:30, 5, 7:20, 9:50 p.m.
- Into the West (PG) Friday-Thursday: 2, 4:15, 7:30, 9:30 p.m.
- The Firm (R) Friday-Thursday: 2:15, 5:15, 8:30 p.m.

GENERAL CINEMA

SOMERSET CIRCLE
Route 28, Raritan
(908) 528-0101

- Striking Distance (R) Friday: 7:30, 9:45 p.m. Saturday, Sunday: 3, 5:15, 7:30, 9:45 p.m. Monday-Thursday: 7, 9:15 p.m.
- Airborne (PG) Friday: 7:45, 10 p.m. Saturday, Sunday: 3:15, 5:30, 7:45, 10 p.m. Monday-Thursday: 7:15, 9:30 p.m.
- Undercover Blues (PG-13) Friday: 8, 10:10 p.m. Saturday, Sunday: 3:30, 5:45, 8, 10:10 p.m. Monday-Thursday: 7:30, 9:40 p.m.

MONTEGOMERY CENTER
Route 206, Rocky Hill
(609) 924-7444

- The Wedding Banquet (not rated) Friday, Monday-Thursday: 9:15 p.m. Saturday, Sunday: 2, 9:15 p.m.
- The Secret Garden (G) Friday, Monday-Thursday: 7 p.m. Saturday, Sunday: 12:30, 2:30, 5:30 p.m.
- Free Willy (PG) Saturday, Sunday: Noon, 2 p.m.

BERNELEY CINEMA
450 Springfield Ave.
Berkeley Heights
(908) 464-8888

- Call theater for showtimes.

CINEPLEX ODEON CRANFORD
25 North Ave. West
Cranford
(908) 276-9120

- In the Line of Fire (R) Friday, Monday-Thursday: 7:30 p.m. Saturday, Sunday: 2, 7, 9:40 p.m.
- The Real McCoy (PG-13) Friday, Monday-Thursday: 10 p.m. Saturday, Sunday: 4:30 p.m.
- The Firm (R) Friday, Monday-Thursday: 8 p.m. Saturday, Sunday: 2, 5, 8 p.m.

CINEPLEX ODEON UNION
990 Stuyvesant Ave., Union
(908) 686-4373

- Undercover Blues (PG-13) Friday, Monday-Thursday: 7:45, 9:45 p.m. Saturday, Sunday: 2, 4, 6, 8, 10 p.m.
- Striking Distance (R) Friday, Monday-Thursday: 8, 10 p.m. Saturday, Sunday: 2:10, 4:10, 6:10, 8:10, 10:10 p.m.

FIVE POINTS CINEMA
327 Chestnut St., Union
(908) 964-9633

- Call theater for showtimes.

LINDEN FIVEPLEX
400 North Wood Ave., Linden
(908) 925-9787

- The Fugitive (PG-13) Friday: 7:15, 9:45 p.m. Saturday, Sunday: Noon, 2:20, 4:35, 7:15, 9:45 p.m. Monday-Thursday: 7:15, 9:35 p.m.
- Undercover Blues (PG-13) Friday: 7:35, 9:45 p.m. Saturday, Sunday: 12:15, 3:55, 5:40, 7:35, 9:45 p.m. Monday-Thursday: 7:35, 9:30 p.m.
- Striking Distance (R) Friday: 7:30, 9:45 p.m. Saturday, Sunday: 1, 3, 5, 7:30, 9:45 p.m. Monday-Thursday: 7:30, 9:30 p.m.
- Sleepless in Seattle (PG) Friday, Monday-Thursday: 7:20 p.m. Saturday, Sunday: 4:30, 7:20 p.m.
- True Romance (R) Friday, Monday-Thursday: 9 p.m. Saturday, Sunday:

MORRIS

AMC HEADQUARTERS 19
72 Headquarters Plaza
Morristown
(201) 292-0808

- Sleepless in Seattle (PG) Friday: 7:40, 9:50 p.m. Saturday: 5:10, 7:40, 9:50 p.m. Sunday: 5:10, 7:45, 9:45 p.m. Monday-Thursday: 7:50, 9:50 p.m.
- Into the West (PG) Friday: 5:20, 7:50, 9:50 p.m. Saturday: 1:50, 5:40, 7:50, 9:40 p.m. Monday-Thursday: 6, 8, 9:45 p.m.
- The Real McCoy (PG-13) Friday: 5:20 p.m. Saturday, Sunday: 2 p.m. Monday-Thursday: 5:50 p.m.
- Airborne (PG) Friday: 5:20, 8, 9:50 p.m. Saturday: 1:50, 5:50, 8, 9:50 p.m. Sunday: 1:50, 5:50, 8, 9:40 p.m. Monday-Thursday: 8, 8, 9:40 p.m.
- Striking Distance (R) Friday: 5:30, 7:50, 10:15 p.m. Saturday: 2:10, 5:30, 7:50, 10:15 p.m. Sunday: 2:10, 5:30, 7:50, 9:55 p.m. Monday-Thursday: 5:50, 7:50, 9:55 p.m.
- In the Line of Fire (R) Friday: 5, 7:20, 9:55 p.m. Saturday: 1:40, 4:40, 7:20, 9:55 p.m. Sunday: 1:40, 5, 7:40, 9:55 p.m. Monday: 5:20, 7:40 p.m. Tuesday-Thursday: 5:20, 7:40, 9:55 p.m.
- The Fugitive (PG-13) Friday: 5, 7:20, 10 p.m. Saturday: 1:30, 4:30, 7:20, 10 p.m. Sunday: 1:30, 5, 7:40, 10 p.m. Monday-Thursday: 5:20, 7:40, 10 p.m.
- Undercover Blues (PG-13) Friday: 5:50, 8, 10:15 p.m. Saturday: 2:10, 5:50, 8, 10:15 p.m. Sunday: 2:10, 5:50, 8, 9:50 p.m. Monday-Thursday: 6, 8, 9:50 p.m.
- The Man Without a Face (PG-13) Friday: 5, 7:40, 10:10 p.m. Saturday: 2, 5, 7:40, 10:10 p.m. Sunday: 2, 5, 7:45, 9:55 p.m. Monday: 7:40, 9:45 p.m. Tuesday-Thursday: 7:30, 7:40, 9:45 p.m.
- True Romance (R) Friday: 5, 7:30, 10:10 p.m. Saturday: 1:40, 4:50, 7:30, 10:10 p.m. Sunday: 1:40, 5, 7:45, 10 p.m. Monday-Thursday: 5:30, 7:45, 10 p.m.
- Manhattan Murder Mystery (PG) Friday: 5:20, 7:40, 9:55 p.m. Saturday: 1:40, 5:20, 7:40, 9:55 p.m. Monday: 1:40, 5:20, 7:40, 9:40 p.m. Monday: 5:40, 9:45 p.m. Tuesday-Thursday: 5:40, 7:50, 9:45 p.m.

CINEMA 204
Route 206, Chester
(908) 879-4444

- Call theater for showtimes.

You said it:

'This is the smallest team we've had in size and in number. But, it's the largest in character, commitment and dedication.'

Ed Tranchina — WHS football coach

Sports

SIDELINES

Booster sale

The Westfield Holy Trinity Interparochial School will kick off its sports program by holding its annual Booster Sale in various downtown locations on Saturday, Sept. 25.

Holy Trinity students in grades three through eight participate in cross country, spring track, boys' and girls' basketball, girls' softball, a basketball clinic and cheer-leading.

Funds collected during the Booster Sale will help Holy Trinity maintain its successful, comprehensive sports program. For further information about the Booster Sale, contact Chairwoman Kathleen Hintze at 654-5442.

YMCA tryouts

The Westfield Y Diving Team will be holding tryouts on Sept. 21 and 23, at the Westfield YMCA on 220 Clark St. in Westfield. Divers of all ages and skill levels are strongly encouraged to participate. Attendance of both sessions is required. Coaches Caroline Hagen and John Frayne have participated extensively in collegiate, national and international arenas and both continue to compete. They bring a vast amount of competitive and technical skill to the team. The Westfield Y Diving Team competes in YMCA and U.S. Diving leagues throughout the season, which lasts from October 1993 to May 1994, and includes YMCA age-group Nationals. A summer program is also available for divers who wish to compete in the U.S. Diving Regionals, Zones and age-group Nationals. For more information, feel free to contact the Westfield Y at 233-2700.

The Hot Spot



The curtain opens on another football season Saturday at 1:30 when Westfield meets Rahway at Recreation Field. The Blue Devils will unveil their 4-3 defense and new offensive weapons Erwyn Lyght and quarterback Steve Cheek.

Inside

- ☐ Scoreboard..... A-12
- ☐ Youth Sports..... A-11, 12
- ☐ Westfield Football '93 A-12

Got a score to report?

Call Kip Kuduk at 276-6000 or fax to: 276-6220. Our address is: 102 Walnut Ave., Cranford, N.J. 07016.

Fall sports interns wanted

The **Forbes** newspaper sports department is now accepting applications for sports interns in its Cranford editorial office.

You must be a high school student interested in journalism. A flexible schedule to fit your needs can usually be worked out. Interns are involved in all aspects of production and writing.

For more information, call Union County Sports Editor Kip Kuduk or Tom Swales at 276-6000.

Westfield hockey stays on upswing

Talented team wants titles

By KIP KUDUK
THE RECORD

Over a three-year period Westfield field hockey has steadily progressed to the point where it can rightfully be included among the best programs in the area.

Once you've reached the top, though, the trick is staying there. Thanks to the interest generated by last year's extraordinary 13-5-4 season, it appears the Blue Devils will retain their place in Union County's upper echelon.

The varsity returns five starters and three significant contributors, the junior varsity is looking forward to another successful campaign (it went 7-5-3 last year), and with a turnout of 24 ninth graders, Westfield will be able to field a separate freshman team this fall.

"I see a lot of interest and I think the hockey program can sustain the level we now have," said head coach Maggie McFadden, whose team lost to Oak Knoll in the county finals and to Shawnee in the Group 4 finals. "We had the biggest freshmen turnout in my 11 years here and that's part of the answer right there. I can remember when we struggled to field a JV team because of a lack of numbers."

Without such worries McFadden can concentrate more on strategy than ever before. In order to offset the loss of last year's top two scorers — center halfback Erin Allebaugh (five goals, 10 assists) and right wing Diana Daniel (13 goals, five assists) — McFadden may add a fifth forward and subtract the sweeper from the lineup.

The traditional 5-3-2 system would feature a short passing game, which differs from last year's hit-and-chase style. McFadden is hoping an additional player on the front line will bolster the attack.

"We're not looking at one or two people to pick up the scoring slack, but we want to get the entire front line to be productive," said McFadden. "I don't know if we have one person as good as Erin was. This is more of a team-oriented group and I'm looking for the forward line to spread the wealth."

Senior tri-captain Alison Konet and returning junior Jen Schwarzenbek (nine goals, four assists) will lead the front line, where senior Cathy Culligan and junior Laura Cashman lend a considerable amount of talent and varsity experience. Seniors Stephanie Snitow and Erin McCarthy should also get plenty of playing time.

"Diana was such a powerhouse and I think a five-person front line will compensate for her loss," said Konet. "But, we still have a lot of strength even though we don't have the powerhouses."

Kathy Clabby, another senior tri-captain, will probably fill the void left by Allebaugh, who is attending the University of Virginia. Clabby may be flanked by halfbacks Joanna McGonigle and senior Jane Petrino.

The defense corps will be anchored by senior tri-captain Bridget Keegan, who started every game for the sectional champs last season. Seniors Alison Yockel and Colleen Gleason saw a lot of action at fullback



GEORGE PACIOELLO/THE RECORD

Senior Stephanie Snitow charges upfield during Tuesday's scrimmage against North Plainfield. The Lady Devils, who went 13-5-4 a year ago, open the season at Morristown Saturday at 11 a.m. before hosting Pingry Monday afternoon behind Westfield High School.

last year. Juniors Jane Oslislo, Courtney Bender and senior Colleen Quirk can fill in where needed.

"Our defense will have to compensate for having one less defender," said Konet. "The forward line will have to learn to space themselves out because they'll have one more person. Playing with the new system will be a big factor."

Megan O'Brien, a junior, returns for a second year in goal. Last season O'Brien allowed only 20 goals in 22 games, recorded 11 shutouts and saved 87 percent of the shots she faced. Classmate Taryn McKenna will backup O'Brien.

"Megan O'Brien is definitely one of our keys," said McFadden, who noted her defense was not tested much in pre-season scrimmages. "If she does as well as last year we'll be fine, but, I expect her to play well."

Westfield, Pingry girls play role reversal

Czar, Folger goals key 2-0 win in opener

By KIP KUDUK
THE RECORD

Westfield's main objective when it walked onto the soccer field Monday at Roosevelt Intermediate School was not to duplicate last year's opener.

While 1992's 2-1 loss to the Big Blue was not indicative of the season the Blue Devils would have, the girls made sure there would not be a repeat performance, as they shut out Pingry, 2-0.

Pingry, which had beaten an out-of-state opponent in its first game over the weekend, came out flat and the Blue Devils maintained a territorial advantage throughout. Westfield outshot its guests, 10-4.

Freshman Amy Williams made her high school debut a success, as she stopped four shots in recording the shutout.

Sophomore Jessica Czar scored Westfield's first goal of the season 2:01 into the second half. The midfielder received a crossing pass from junior Brooke Wiley and beat the Pingry keeper from six yards.

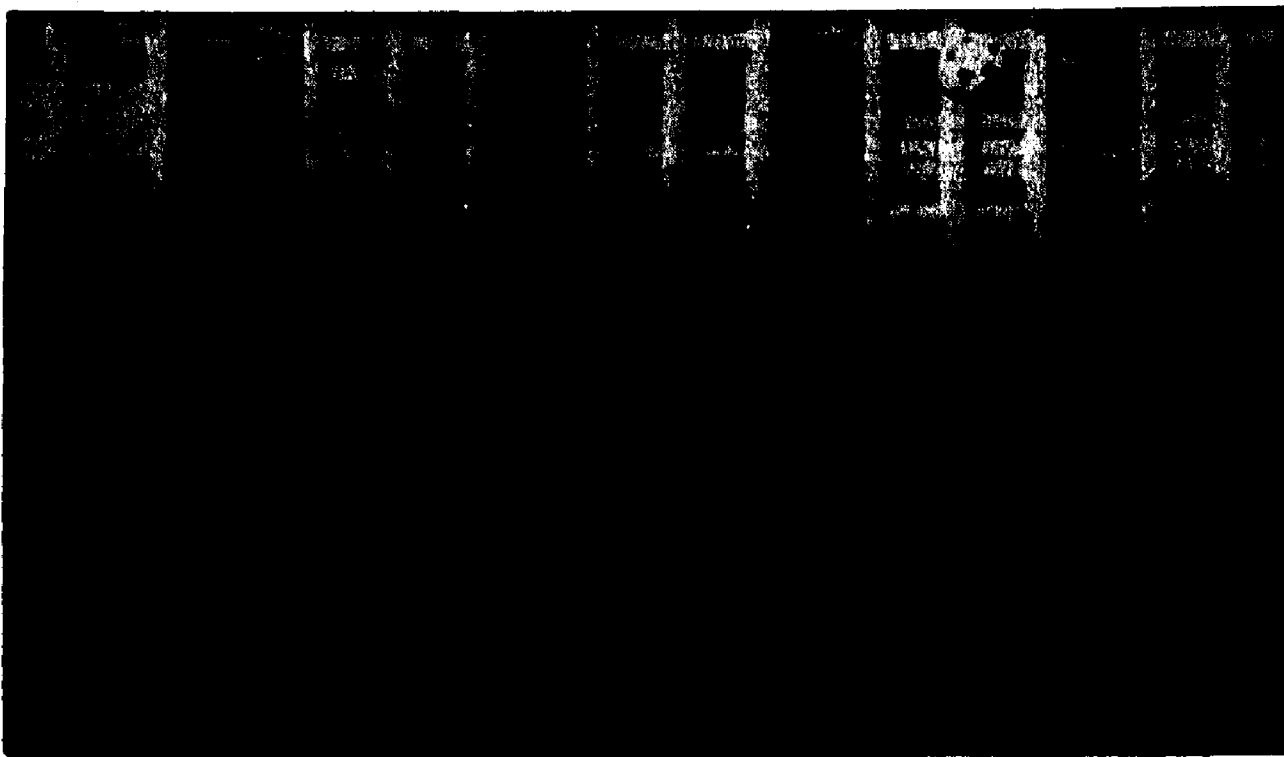

Westfield's Laura Todd (No. 11) chases down the ball and a Pingry opponent at Roosevelt School during the Blue Devils' 2-0 opening day victory Monday. The Lady Devils have difficult tests upcoming, as they will host Kearny Saturday morning and Bayonne next Thursday.

Exactly six minutes later, forward Suzy Folger gave the Blue Devils an insurance marker. Off an indirect free kick, junior Lexi Tourtellotte chipped the ball to a break-

ing Folger, who headed the ball into the net's upper left corner. "I think we dominated the game," said Giordano, the third-year coach whose record stands at 39-8-1. "It seemed like the reverse of last year. We've been playing well and this was a good opener. I was pretty happy with it. But, how good we'll be is up them."

Red card overshadows shutout of Wayne Hills

By KIP KUDUK
THE RECORD

The big news emanating from Westfield's season opener Monday was not its dominant 3-0 victory over Wayne Hills, nor was it the shutout recorded by Dave Heller in his first start in goal.

The talk amongst the Blue Devils during the bus ride home from Wayne surely revolved around senior Jim Corcoran, but, the topic was not the two goals he scored late in the first half.

Instead, the squad was undoubtedly discussing the circumstances and ramifications surrounding the red card Corcoran received with approximately 15 minutes remaining in the match.

According to NJSIAA rules, the midfielder must sit out Westfield's next two games — yesterday's showdown at Kearny (occurred after press time) and Saturday's home opener against Roxbury.

"All game long I felt I was getting beaten up," said Corcoran.

"Then, the refs missed three fouls in a row and I got ticked off. I saw a 50-50 ball and I went in harder than usual. I twisted my ankle on the play and as I was down on the ground their kids started coming after me."

"We really did whatever we wanted to do," said Kapner, whose team outshot the Patriots, 24-5. "The defense played a little better and we kept the ball in the attacking half most of the time. I'm very pleased."

Corcoran opened the scoring when he converted a penalty kick seven minutes before halftime. Just 45 seconds later, the midfielder struck again when striker Mike Wheeler sent a header to Corcoran, who one-touch trapped it before volleying the ball into the back of the net.

Wheeler notched his second point of the game when he tallied an insurance goal with 40 seconds left in the match. Junior Dave Schaller picked up an assist on the final score.



AUGUSTO F. MENEZES/THE RECORD
Senior striker Mike Wheeler kicked off the 1993 campaign in style Monday as he scored one goal and assisted on another during Westfield's 3-0 victory at Wayne Hills.

Newcomer leads pack of harriers

By KIP KUDUK
THE RECORD

When your team has been crowned county champions eight of the last 10 years, it's quite clear that intangibles such as youth, injuries and inexperience do not obstruct success.

As Westfield's traditional-rich boys' cross-country program prepares for the upcoming campaign, head coach Jack Martin does not have to fill any gaping holes or address any shortcomings.

Instead, Martin's job is to mold and motivate a talented group which returns most of last year's top runners.

Based on pre-season performance, someone who did not compete on the squad last fall figures to be the Blue Devils' No. 1 runner. Freshman Matt Elmuccio, whose family moved from Colorado two years ago, was clocked in 18:02 at Saturday's three-mile time trial at Westfield's home course in Tamaques Park.

Elmuccio is anticipated to make an immediate impact on the varsity level, similar to the one made by Gil Farmer four years ago.

"He's got everything," said Martin of Elmuccio. "He's got good speed, endurance and he's a hard worker. He's got a good chance to break the freshman record here."

Senior co-captain Andy Ruggiero and sophomore Lawrence Ho figure to be close on Elmuccio's heels. Last year Ruggiero placed sixth in the Union County and Watchung Conference meets and finished seventh in the North Jersey Section 2, Group 4 Meet.

Seniors Geoff North, Jim Nicoll and co-captain Neal Sharma round out the squad with juniors Ted Kilcommons, Don Cambria and John O'Brien. Adam Barcan is nursing a knee injury and will likely miss the first portion of the season.

"We have five of last year's top seven runners returning and that doesn't include Ho," said Martin. "We have good depth coming back and the other kids have stepped up. Last year we did well with sophomores, so we should be stronger than last year."

In addition to repeating as county, conference and sectional champs, Martin would like his team to qualify for the Meet of Champions, which will require a top three finish in the Group 4 Meet. The Blue Devils placed ninth in Group 4 last year and did not send any individual to the Meet of Champions.

"We should be contenders for the top two or three spots in Group 4," said Martin. "The key is the pack. They have to be in the front portion of the race. The last two or three years it's been tight and if we can get it up there it'll be the key to our success. (Please turn to page A-12)

Memorable year may be in store for Lady Devils

By IVY CHARMATZ
THE RECORD

Last year, the girls' cross-country team enjoyed an outstanding season, completing its first undefeated season and successfully defending its Union County title.

The Lady Devils also captured second place in the North Jersey Section 2, Group 4 and Watchung Conference meets.

"This year in the conference, I think we have as good a chance as any of winning the conference as any time in the past," said head coach Tom Hornish. "The county championship is something we feel a little pressure about this year because it is the mark of the essence of the program and we feel that we have the personnel to give us the opportunity to repeat again."

Leading the 24-member team this fall will be junior Lisa Citrin, along with sophomores Sharon Gambino and Karen McGuire. This is the first cross-country season for McGuire, who had a very success-

ful spring track record as a freshman. Citrin and Gambino, both of whom earned varsity letters last season, are expected to form a powerful trio for Westfield with the addition of McGuire.

"I think we have a lot of potential this year," said Citrin. "We have a positive outlook towards our season. We will go far as a team because we are very dedicated and are planning to focus on working together."

Playing an integral role in Westfield's anticipated success will be sophomores Xanda Martins, Kellie Goncalves, and junior Sarah Hintze, who is returning to the sport this year after recovering from a foot injury.

Juniors Rebecca Gall, Susan Russell-Smith, and Jodi Bertleson are newcomers who are expected to record fast times for Westfield.

"These are a great crop of runners," said Hornish. "I think we have a team that is competitive. There's no doubt that we have (Please turn to page A-12)

YOUTH SPORTS

SOCCER

Division V Boys

The Westfield Cannons participated in the Piscataway Tournament last weekend, marking the first time the team played together. The first game pitted the Cannons against the older Piscataway Buffaloes. Midfielders Michael Krasnow, Tommy Roche and Billy Schultz kept the play moving forward, showing several offensive runs, but few opportunities for any scoring. The strong defensive play of Ben Montalbano, Bryan McDermott, Paul Connetti and goalie Jay Cook prevented any scoring during the first half.

The Buffaloes got on the scoreboard in the

second half when a corner kick was not quickly cleared and rebounded off one of the Cannons into the net. John Chessa, Vincent Shen and Brian Kelly all shared in holding the Buffaloes to one goal until the final moments of play, when the Buffaloes tallied their second marker on a breakaway. Billy Schultz was recognized for his outstanding effort.

The second game against the Point Pleasant United was not as equally matched. Despite displaying a strong effort and nice passing by Andrew Tucker and Lawrence Kao, the United led 4-0 by halftime. Keeper Danny Kane dominated play in the second half with several super saves. Kane was supported by Ken Sanocki and Ben Masel. Chessa and Kyle Fisher were recognized as MVPs in this game.

The Cannons' third game of the tournament ended in their first team victory, as they shut out the Piscataway Renegades, 2-0. Early in the match the Cannons were led by the lively play of Chessa and Cook. A series of throw-in passes systematically moved the ball down the right side of the field. Eleven minutes into the game the Cannons scored their first goal of the season on a hard shot taken from the top right corner of the penalty area that found the top left corner of the Renegades' goal. The Cannons kept up the pressure with the hard running and short passing of McDermott, Schultz, Montalbano, Connetti, Kane and Kelly.

In the second half Fischer stood out in goal by saving several rebound shots. The Cannons' coach praised goal keepers Krasnow and (Please turn to page A-12)

EFINGER'S

ATHLETE OF THE WEEK

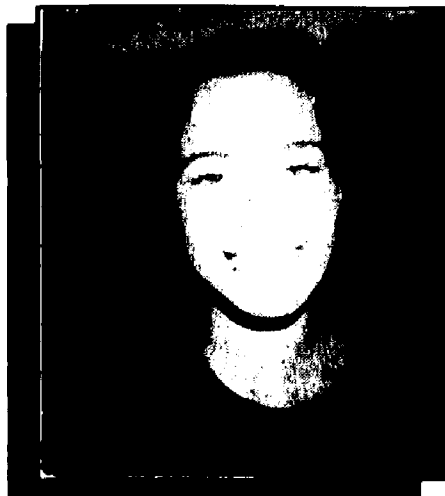

MEGAN O'BRIEN
WESTFIELD

The junior goalie will once again be an important factor in the Blue Devils' field hockey success this fall. Last season she shut out 11 opponents, allowed only 20 goals in 22 games and turned away 87 percent of the shots she faced.

"As chosen by Forbes Newspapers' Sports Dept."

EFINGER'S

YOUR SPORTING GOODS COMPLEX

513 W. UNION AVE., (RT. 28) BOUND BROOK, NEW JERSEY/908-356-0604

Mon., Tues., Thurs., Fri. 8:30 AM to 9 PM/Wed. & Sat. 8:30 AM to 5:30 PM

STS YESSS!

FREE!

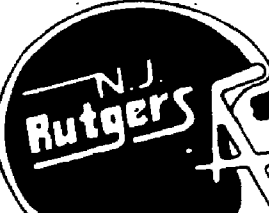

FOOTBALL TICKETS

GIANTS STADIUM

RUTGERS VS. TEMPLE SATURDAY, OCT. 2nd 6:00 PM

GET FOUR FREE TICKETS

WITH ANY PURCHASE OF \$20.00 OR MORE

ONLY AT STS

HURRY! OFFER ENDS SATURDAY, SEPTEMBER 25TH



LET'S GET TOGETHER! WE WANT TO EARN YOUR BUSINESS.

STS "Signature Series"

35,000 Mile All Season Whitewall	35,000 Mile All Season Blackwall	P300 70,000 Mile All Season Whitewall	P300 70,000 Mile All Season Blackwall
P155/60R13 \$24.95	P175/70R13 \$36.95	P175/60R13 \$58.95	P155/60R13 \$49.95
P175/60R13 \$31.95	P185/70R13 \$38.95	P185/60R13 \$60.95	P165/60R13 \$56.95
P185/70R14 \$33.95	P185/70R14 \$41.95	P175/70R14 \$66.95	P175/70R13 \$64.95
P195/75R14 \$34.95	P195/75R14 \$43.95	P195/75R14 \$69.95	P185/70R13 \$67.95
P205/75R14 \$36.95	P205/75R14 \$46.95	P205/75R14 \$74.95	P185/70R14 \$69.95
P215/75R15 \$39.95		P215/75R15 \$81.95	P195/70R14 \$74.95

Firestone

FR40 60,000 Mile All Season Whitewall	FR40 60,000 Mile All Season Blackwall
P155/60R13 \$39.95	P155/60R13 \$45.95
P165/60R13 \$45.95	P175/60R13 \$48.95
P185/60R13 \$49.95	P185/60R13 \$53.95
P195/75R14 \$55.95	P195/75R14 \$59.95
P205/75R14 \$61.95	P215/75R15 \$64.95

MICHELIN

YH4 80,000 Mile All Season Whitewall	YH4 80,000 Mile All Season Blackwall
P155/60R13 \$56.95	P155/60R13 \$63.95
P165/60R13 \$65.95	P175/60R13 \$67.95
P185/60R13 \$70.95	P185/60R13 \$74.95
P195/75R14 \$74.95	P195/75R14 \$79.95
P205/75R14 \$79.95	P215/75R15 \$85.95

24 HOUR KEY DROP
Leave your car anytime day or night for quality STS service

CONVENIENT HOURS
All our centers open Monday thru Friday 7:00 am to 6:00 pm, Saturday 10:00 am to 5:00 pm. All locations are open nights, please call.



"STS VALUE PACKAGE"

- COMPUTERIZED WHEEL BALANCE
- TUNE-UP & VALVE ADJUSTMENT
- OIL & FILTER CHANGE
- TIRE ROTATION
- TIRE TIRE DISCOUNT

90 DAYS SAME AS CASH!
See STS for details



EXPRESS TIRE SERVICE

WE'LL INSTALL YOUR TIRE IN 15 MINUTES OR LESS. NO VEHICLE VALUATION. PACKAGE IS FREE.

QUALITY CAR SERVICE... STS YESSS!
Brakes • Shocks & Struts • Tune-Up Wheel Balancing • Oil Change • Batteries State Inspection • Wheel Alignment Tire Rotation • Mufflers • Air Conditioning Engine Analysis • Safety Inspection Wipers • Belts & Hoses

EXPERIENCE THE DIFFERENCE... EMPLOYEE OWNERSHIP... ONLY STS.

STS MAINTENANCE SAFETY INSPECTION
We'll check important vehicle functions like: belts, brakes, exhaust, fluids, hoses, lights, shocks, tires, wipers, and provide a written report. Regularly \$9.95

A Showcase For Today... and Tomorrow

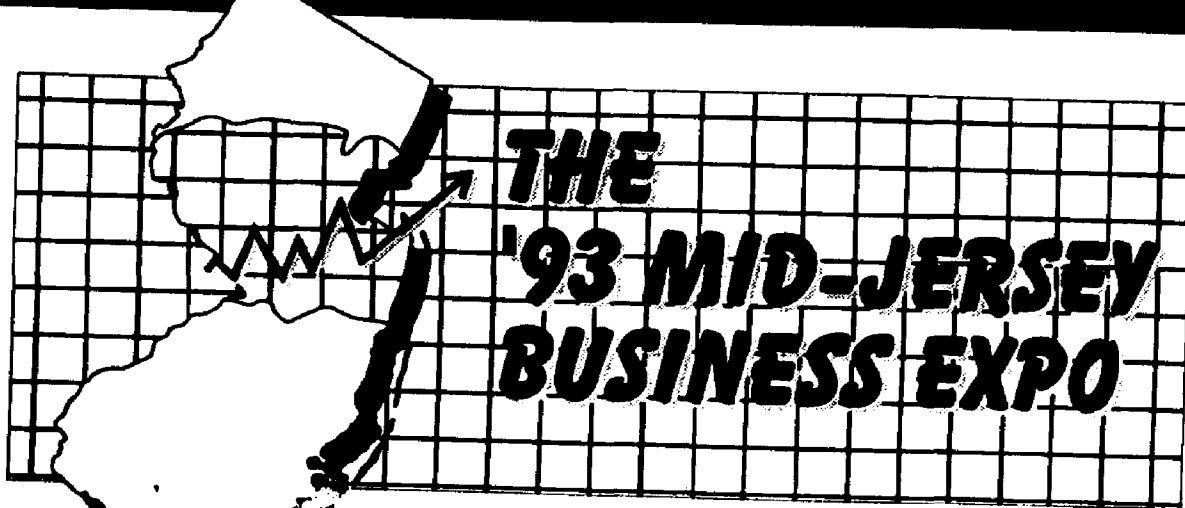

Thursday, October 7, 1993
GARDEN STATE EXHIBIT CENTER
Davidson Avenue, Somerset, New Jersey
Exit 6 off I-287 • 10:00 am to 7:30 pm

- Over 200 Exhibit Booths
- Informative Seminars
- Business Card Exchange
- Drawings & Door Prizes
- Special Luncheon with Nationally Known Speaker

Sponsored By:



COPIES NOW

BUSINESS FOR CENTRAL NEW JERSEY

REEL-STRONG FUEL COMPANY

YOU'LL BREATHE EASIER WITH A Space-Gard®

HIGH EFFICIENCY AIR CLEANER

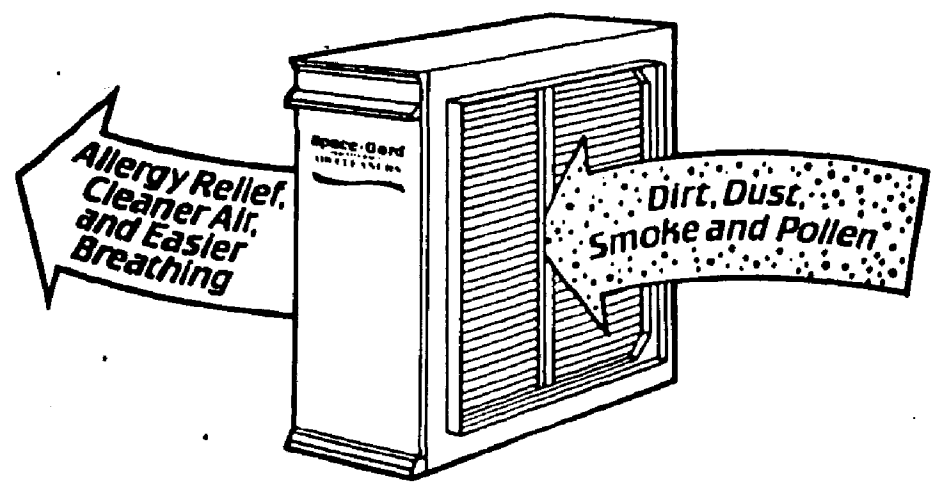

Space-Gard® High Efficiency Air Cleaner turns your heating and cooling system into a clean air system.

Install a Space-Gard air cleaner in your heating and cooling system and enjoy a cleaner, more comfortable home immediately.

Space-Gard is designed to become more efficient the more you use it. You'll discover a dramatic reduction in dirt, dust, smoke, hay fever irritants and other air pollutants. This also means relief for allergy sufferers as Space-Gard is 99% effective in trapping pollen and spores. And

non-electronic Space-Gard produces no ozone.

The Space-Gard air cleaner provides cleaner air in your home for a surprisingly low initial cost, with a high degree of efficiency. Call us today for the #1 central air cleaner.

Space-Gard. It's warranted for a lifetime, because it's built to last a lifetime. Portable model also available.

Space-Gard® HIGH EFFICIENCY AIR CLEANER

- Burner Service
- Heating Installations
- Air Conditioning
- Water Heaters
- Humidifiers
- Electronic Cleaners

From the makers of Aprilaire® Humidifiers.

For Friendly, Dependable Service Since 1925

276-0900

549 LEXINGTON AVE., CRANFORD

WESTFIELD BLUE DEVILS' FOOTBALL '93

Smaller, quicker team looks to knock down foes

By KIP KUDUK
THE RECORD

If you figure an inexperienced quarterback, a new defensive scheme and a harder schedule may prove to be obstructions to a squad which graduated nearly 70 percent of last year's starters, you will probably be right in most cases.

But, despite being confronted with these circumstances Westfield once again enters the football season with high aspirations.

The problem is the Blue Devils must beat at least one of the area's Big Three — Union, Elizabeth or Linden — in order to qualify for post-season play, a feat not accomplished since 1981.

Since Westfield will field its smallest team in years, both in size and numbers, the odds of the Blue Devils defeating one of these teams may have diminished from a year ago.

"All three teams have physical size," said head coach Ed Tranchina, who is in his 10th season at the helm of the varsity. "On defense these teams come right at you and don't let up. Offensively, you can do some stuff to make up for the size. Realistically, I'm not looking ahead to any of these games. We have to beat the other guys first."

This fall the Blue Devils will employ the 4-3 defense instead of the

4-4 used in previous seasons. The new look will feature a lot of two-deep zone coverages and an entirely new philosophy.

"This is not a reading defense," said defensive coordinator Ron Barner. "It allows people to react to the football. In the past we felt we spent a lot of time reading, and we think it was maybe too complicated and too passive."

Now, we rely on quickness and the attitude of attacking."

The Blue Devils' braintrust likes the fringe benefits the 4-3 defense offers.

"We don't spend time with reading drills and it's allowed us to stress fundamentals more than in the past," said Barner. "Also, a quicker, younger and inexperienced player can step in and do well right away. We also don't have any of the big, classic linemen we've had in the past. The kids we have now are runners and I think the defense fits the personality of this team."

Returning varsity starters Ron Nobile and Steve Monninger will lead the transition. Nobile, one of three captains, will start at one end

position, where he will be joined by junior Mike Mitchell, who saw considerable playing time last fall. Senior Matt Palumbo and junior David Hatfield are projected to backup Nobile and Mitchell.

Seniors Mike Toth and Bill Sampson figure to start at defensive tackle, while upperclassmen Marc Phillips and Kirby Cleveland should get some repetitions on the front line.

Monninger will call out the defensive signals from his middle linebacker slot. The 6-foot-2, 190-pound tri-captain will be flanked by strong-side linebacker Andrew DuPuis and weak-side linebacker Mike Rotella. Both are seniors. Dan Zemsky, another senior, can fill in at any of the three linebacker positions, as can junior Paul Hayes.

John Mask, the third senior captain, will start at cornerback with junior Ed Joffe. Kevin Daly, a senior, and junior Erwyn Lyght provide depth at cornerback.

Senior Dan Nason is battling it out with athletic sophomore Brian Cierniecki for the starting safety job. Chris Schwarzenbek, a sophomore who can play safety, waits in the wings while nursing a mild ankle injury.

"The question mark is size," said Tranchina. "We're not really big, but we have smaller, more mobile guys than in the past. We're going to work on not giving up the big play. If the other team is going to score we'll have to make them work for it and not make any mistakes."

On offense, Westfield's traditional run-oriented attack will most likely be right-handed this year. That's because Nobile will line up at right guard, beside Monninger at right tackle. The duo has earned loads of pre-season praise from the coaching staff.

Phillips and Toth may rotate at center, while Palumbo and DuPuis will fill out the line on the left side.

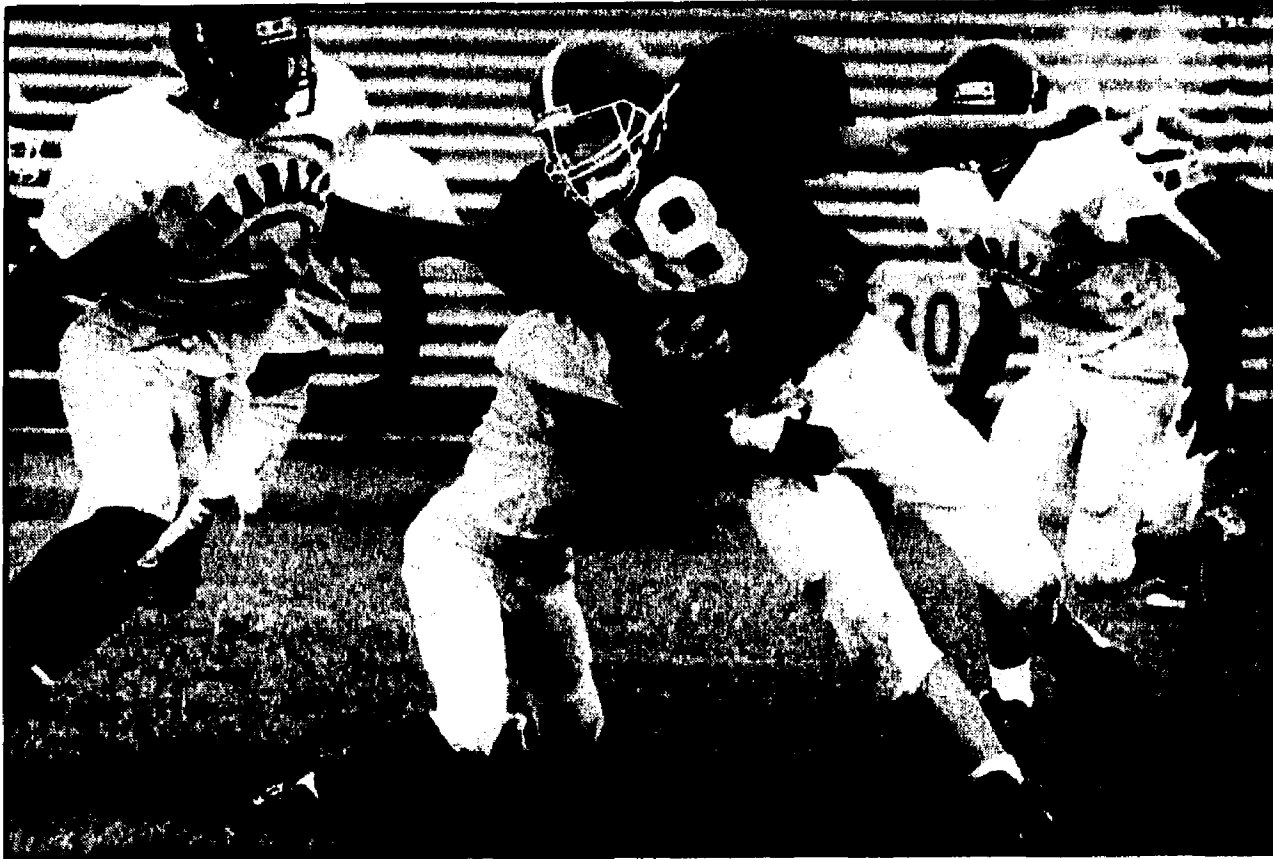

KERRIE HAGY/THE RECORD

Shabazz players close in on junior David Hatfield during a recent scrimmage. As a defensive end, Hatfield is projected to spell starters Ron Nobile and Mike Mitchell. The Blue Devils have switched from the 4-4 to the traditional 4-3 defensive set this year.

Mitchell will probably alternate with senior Paul Baly at tight end.

Lyght, described by Tranchina as a quick, strong runner, will be the Blue Devils' featured tailback. Alvin Moore has experience and can capably fill in at halfback to give Lyght a breather. Mask, who has proven he can catch the ball, will help open holes at fullback. With Mitchell supporting at fullback the drop off in talent will be negligible.

Junior Steve Cheek will bark out the signals this year. The 6-4 quarterback is mobile for his size and has the advantage of being able to

see over linemen when spotting receivers downfield.

Cierniecki, the No. 2 quarterback, may also see action at wide receiver, where Zemsky will start. Joffe, junior Marcus Cognetti, and seniors Dan Nason and Dan Urbano round out the corps of receivers.

"Steve's very athletic and it shouldn't take too much time before he becomes a good quarterback," said Tranchina. "I like our running backs and I'm particularly happy with Nobile and Monninger on the line."

In continuing the link between the kicking game and the baseball team, senior Chris Vogel will handle the place kicking, punting and

kickoff duties. Vogel booted a 35-yard field goal with room to spare in a scrimmage against Shabazz.

Tranchina noted the attitude and togetherness of this year's squad has made coaching especially enjoyable.

"This is the smallest team we've had in size and in number," said Tranchina. "But, it's the largest in character, commitment and dedication. I really like being on the field with these guys."

"Everyone's more dedicated and a lot more team-oriented than last year," said Nobile. "There was a lot of dedication shown in the weight room over the summer with perfect attendance in lifting and running sessions."



AUGUSTO F. MENEZES/THE RECORD

Senior tri-captain John Mask displayed a fair amount of versatility last season, running with the ball, blocking and catching passes out of the backfield. Mask will see more playing time on defense, where he will start at cornerback.

Blue Devils to Watch

RG-DE Ron Nobile (6-3, 240, Sr.)
RT-MLB Steve Monninger (6-2, 180, Sr.)
TE-FB-DE Mike Mitchell (6-11, 235, Jr.)
FB-CB John Mask (6-11, 190, Sr.)
HB-CB Erwyn Lyght (6-1, 175, Jr.)
QB Steve Cheek (6-4, 180, Jr.)
WR-QB-S Brian Cierniecki (5-10, 175, So.)
WR-LB Dan Zemsky (6-1, 195, Sr.)
LT-SSLB Andrew DuPuis (6-2, 215, Sr.)
OG-WSLB Mike Rotella (6-1, 185, Sr.)
TE-SE Paul Baly (6-2, 190, Sr.)
C-DT Mike Toth (6-10, 200, Sr.)
LG-DE Matt Palumbo (6-1, 205, Sr.)
C-DT Marc Phillips (6-2, 220, Sr.)

SCOREBOARD

1993 SCHEDULE

Home games at Recreation Field
SEPTEMBER
 18 (Sat.) RAYWAY 1:30
 24 (Fri.) KEARNY 2
OCTOBER
 1 (Fri.) at Irvington 7
 8 (Fri.) at Union 7:30
 23 (Sat.) at Scotch Plains-Fanwood 1:30
 30 (Sat.) SUMMIT 1:30
NOVEMBER
 5 (Fri.) at Elizabeth 7
 13 (Sat.) LINDEN 1:30
 28 (Thur.) PLAINFIELD 11 a.m.

LAST YEAR'S RESULTS

SEPTEMBER
 28 — BLUE DEVILS 29..... Kearny 0
OCTOBER
 3 — BLUE DEVILS 14..... Irvington 10
 10 — Union 34..... BLUE DEVILS 0
 17 — BLUE DEVILS 21 Scotch Plains-Fan 0
 24 — BLUE DEVILS 40..... East Side 3
 31 — BLUE DEVILS 25..... Rayway 12
NOVEMBER
 7 — BLUE DEVILS 14..... Elizabeth 14
 14 — Linden 28..... BLUE DEVILS 18
 28 — Plainfield 14..... BLUE DEVILS 9
 BLUE DEVILS 170..... Opponents 118

IN THE NEWS

Ree Commission to host safety clinic

The Westfield Recreation Commission will host a coaches safety clinic, presented by the Rutgers Youth Sports Research Council, on Wednesday, Oct. 6 at the Westfield High School cafeteria. The three-hour clinic will be held from 7 to 10 p.m. with registration beginning at 6:45. The cost is \$15 per coach.

Under law, each volunteer coach must attend a recognized three-hour clinic in order to be provided with partial civil immunity from lawsuits. This clinic will meet all requirements of the law and will provide the coaches with a handbook and reference manual. Major topics which will be discussed will be: general coaching concepts, fundamentals of sport and first aid procedures.

All volunteer coaches are strongly encouraged to attend this important clinic for their own protection. For additional information, contact the Recreation Department at 789-4080.

Westfield Classic Bike Tour

The Westfield Classic Bike Tour, which will be held on Sunday, October 3, is in the process of signing up sponsors. For the first time, this year's Gold Wheel sponsors will have their company's logo printed on the back of all T-shirts. In addition, all sponsors will be listed on

Newcomer

(Continued from page A-10)

Following Saturday's NJCTC Class Meet, a tune-up of sorts at Warinanco Park, the Blue Devils open their dual meet season Tuesday against Kearny and East Side, two perennially strong teams.

Westfield will defend its title in the Stewart Memorial on Sept. 25, before competing in the Shore Coaches Meet at Holmdel Oct. 2.

Memorable year

(Continued from page A-10)

some youngsters who are really ready to go."

"We will succeed this year because we work together," said Citrin. "As long as we work together as a team nothing can stop us."

Following Saturday's NJCTC Class Meet at Warinanco Park Westfield officially opens its season next Tuesday in a tri-meet against Kearny and East Side.

GOLF

UCEDC Golf Outing

The Union County Economic Development Corporation (UCEDC) invites you to golf for a better Union County by participating in its ninth annual golf outing on Monday, Oct. 4, at the Roselle Golf Club. Golf and dinner packages for morning and afternoon flights are available.

The UCEDC is a private, non-profit agency that works to increase jobs and salaries in Union County. This outing is the corporation's only fund raiser of the year. The business community is encouraged to support the corporation's economic development efforts by sponsoring a hole, donating a prize and registering to play golf. Interested golfers should call the UCEDC at 527-1168.

Ash Brook Women's Golf Association
 The Ash Brook Women's Golf Association completed their 54-hole Club Championship on Sept. 9.

54 Hole Results

Flight A Winner — Jayne Deo (256)
Flight A Runner-up — Carol Madella (263)
Flight B Winner — Sue Mills (292)
Flight B Runner-up — Joyce Bukowicz (295)
Flight C Winner — Pat Botta (304)
Flight C Runner-up — Audrey Said (314)

The 9-hole Championship Flight winner was Pat DeFelice and the runner-up was Eleanor Ricciardi. The Flight A winner was Pat Solicetto, while Maura Guillaume placed second.

18 Hole Hdcp. Stroke Play Tournament
Flight A — Low Gross: Jayne Deo (82)
 1st Low Net: Jayne Deo - 80
 2nd Low Net: Trish Cragg - 82
 3rd Low Net: Rhoda Faughnan & Marge Perretta - 75

Flight B — Low Gross: Sue Mills (98)
 1st Low Net: Joyce Bukowicz - 75
 2nd Low Net: Sue Mills - 78
 3rd Low Net: Audrey Young - 78

Flight C — Low Gross: Audrey Said (104)

next Clark player hit a perfectly placed shot away from the keeper's reach and into the top left corner. Kane stepped up next with a quick kick that bounced off the right post.

Cook blocked the next Clark shot with a diving save to his left. McDermott duplicated Kane's shot, as once again the shot deflected off the right post. Cook knocked down the next shot and pushed the ball away from the goal to keep his team one goal away with three shooters remaining. The Magic goalie stopped Cognetti's shot and the shootout entered the final round.

With the outcome hanging in the balance, Cook saved the final Clark shot, stepping to his left and clearly catching the ball with both hands. Then, Cook took the final shot for the Cannons. Cook booted the ball to the left side and the Clark keeper moved to his right, falling to the ground and trapping the ball before it crossed the goal line.

1st Low Net: Nancy Phares - 73
2nd Low Net: Audrey Said - 78
3rd Low Net: Pat Botta & Natalie Pines - 77
Low Putts: Joyce Bukowicz - 31
Chip-ins: Jeanne Baird (Nos. 14 & 17)

9 Hole Weekly Tournament Results
Flight A — Low Gross: Jane Brower & Pat DeFelice (53)
1st Low Net: Jane Brower & Pat DeFelice - 36

2nd Low Net: Eleanor Ricciardi & Janice Lawyer - 40
Flight B — Low Gross: Maura Guillaume (84)
1st Low Net: Kathy Blatt - 35

2nd Low Net: Maura Guillaume - 37
3rd Low Net: Ann Powers - 43
Flight C — Low Gross: Jo Miller (84)
1st Low Net: Jo Miller - 37

2nd Low Net: Lil Hoy - 39
3rd Low Net: Audrey Weber - 40
Low putts: Marj Ruff, Janice Lawyer & Kathy Blatt - 17

RUNNING

Sharp Fall Fitness Frenzy
 The Sharp Fall Fitness Frenzy will be held Sunday, Oct. 3 at Campgaw Mountain County Reservation in Mahwah. The event offers participants a unique day of cycling, walking, running and dancing activities. The proceeds will benefit Cancer Care's programs and services of professional counseling and financial assistance for cancer patients and their families.

Registration is \$20 for cyclists and \$10 for walkers, runners and dancers. For more information about the event or Cancer Care, contact Georgina Manley at 201-378-7500.

SEPTEMBER CALENDAR

Sept. 18 — Country Squire Run 5K & 10K, Morris Township, 10 am, 201-539-4900.

Sept. 19 — The ARC Challenge: 10K, 5am; 5K, 11 am; Far Hills, 908-725-8544, P.O. Box 791, Scotch Plains, NJ 07076, USATF-New Jersey Grand Prix.

Sept. 19 — Hunterdon Open and Age-Group Cross Country Series (see Sept. 12)

Sept. 25 — Bergen County Community College Bulldog Cross Country 5K, 1:30 pm, Masters and Sub-Masters, 201-261-7756.

Sept. 26 — Bayshore Classic 5 Mile, Holmdel; Fun Run 9 am, 5 Mile 9:30 am, 908-739-5918.

Sept. 26 — Hunterdon Open and Age-Group Cross Country Series (see Sept. 12)

Sept. 26 — Harvest Festival 10K, Denville, 1 pm, 201-825-3198, 106 Woodstone Road, Rockaway, NJ 07866, USATF-New Jersey Grand Prix.

Sept. 26 — Run For Education 4M and 1M, Cranford, 11:30 am, 908-278-0925

Sept. 26 — Highlands Wilderness Classic, 5K and 18K, 10 am, West Milford Park, 1810 Macopin Rd, West Milford, NJ 07480, 201-697-1941, 18K only-USATF-New Jersey Grand Prix.

FOOTBALL

Rayway at Westfield

Date: Sat., Sept. 18
 Time: 1:30 p.m.
 Location: Recreation Field on Rayway Ave. in Westfield.

The Indians (2-7)

After a 10-year hiatus, Mike Panko returns to the head coaching job left behind by Fred Steuber. Senior QB Billy White will direct the Indians' offense, which features senior HB Bob McClain and WR John Appling. OT-DE Frank Alfano comes back for another season to lead the offensive and defensive lines.

The Blue Devils (5-3-1)

Westfield likes to run the football and with a new QB in Steve Cheek and proven runners such as John Mask, Erwyn Lyght, Alvin Moore and Mike Mitchell, expect the Blue Devils to employ a ball control offense. RG-DE Ron Nobile and RT-MLB Steve Monninger anchor a senior-dominated offensive line and both will be called upon to lead the defense.

Prediction

Westfield 20, Rayway 8

The Westfield "Y"

220 Clark Street
Westfield

908-232-2700

"Good Luck Blue Devils"

Brunner Opticians

100 East Broad St.
Westfield

908-232-8182

Hershey's Giant Subs & Delicatessen

221 South Ave.
Westfield

908-233-0430

"Good Luck to the Blue Devils from the Hershey's Staff"

W.A. Building Motels & Contractors, Inc.

634 Fourth Avenue
Westfield

908-654-8228

Specializing in Building, Moving
"Here's to a Winning Season to a Winning Team."

Forbes Newspapers

908-276-6000

"Good Luck Blue Devils"

Forbes Classified



1-800-559-9495

Local
(908) 722-3000
Fax
(908) 231-9638

INTRODUCTIONS

Central New Jersey's best choice for meeting someone close to home. See Weekend Plus.

PUBLICATIONS AND DISTRIBUTION DAYS

Publications	Distribution Day
Somerset County	Thursday
Bound Brook Chronicle	Friday
Franklin Focus	Friday
Franklin Buyer's Guide	Wednesday
Green Brook/North Plainfield Journal	Wednesday
Hills/Bedminster Press	Wednesday
Somerset Hills Buyer's Guide (Monthly)	Thursday
Somerset Messenger-Gazette	Thursday
Somerset Buyer's Guide	Wednesday
Warren/Watchung Journal	Wednesday
Journal Buyer's Guide	Wednesday
Middlesex County	Thursday
The Chronicle (Middlesex/Dunellen)	Thursday
Chronicle Buyer's Guide	Thursday
Focus (Monthly)	Last Friday of month
Highland Park Herald	Friday
Metuchen/Edison Review	Friday
Metuchen/Edison Buyer's Guide	Friday
Middlesex Buyer's Guide	Thursday
Piscataway Review	Friday
South Plainfield Reporter	Friday
Union County	Thursday
Crantford Chronicle	Thursday
Scotch Plains/Fanwood Press	Thursday
The Westfield Record	Thursday

PAY IN ADVANCE AND SAVE 10%! IN-COLUMN CLASSIFIED RATES

	PRIVATE PARTY	COMMERCIAL
One Insertion	\$14.00	\$16.00
	For 4 lines, \$1.15 per each additional line	
Three Insertions	\$11.65 per week	\$14.90 per week
	For 4 lines, \$1.05 per each additional line	



ANNOUNCEMENTS

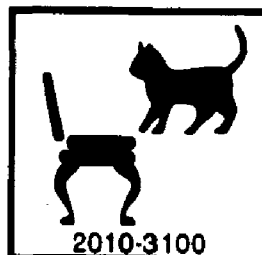

FOR SALE

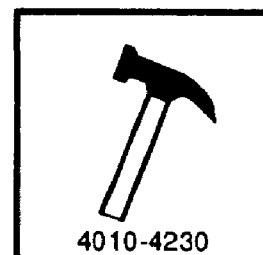

SERVICES

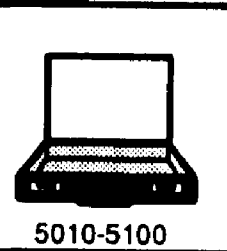

EMPLOYMENT

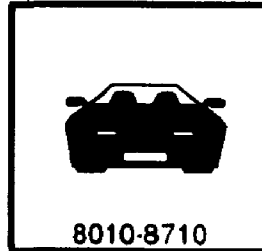

AUTOMOTIVE

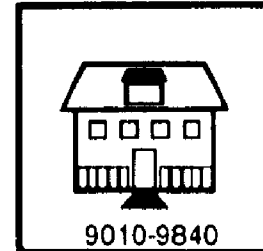

REAL ESTATE

CLASSIFIED HOURS

Monday, Tuesday & Wednesday 8:30 A.M.-5:00 P.M.
Thursday & Friday 8:30 A.M.-8:00 P.M.

AUTOMOTIVE SPECIAL

Run your automotive ad for 2 weeks for \$20 and if you don't sell your vehicle we'll run your ad again for two more weeks for FREE!

CLASSIFIED POLICIES

DEADLINES: The deadline for in-column Classified ads is 2 P.M. on Mondays. The deadline for classified display is 5 P.M. on Fridays.

CANCELLATIONS: Accepted up to 2 P.M. Monday prior to publication.

ADJUSTMENTS: We make every effort to avoid mistakes in your Classified advertisement.

Please check your advertisement the first week it runs. Errors in advertisements running more than one time must be corrected before the second insertion or correction allowance cannot be made. Correction allowance for errors shall not exceed the cost of the advertisement.

PAYABLE IN ADVANCE: All ads for Garage Sales, Employment Wanted, Wanted to Rent, Houses to Share or Apartments to Share, ads when moving and ads to addresses outside of New Jersey.

EXTRA CHARGES:

- Blind Ads, \$5.00 for box rental and mailing charge (Box held for 30 days)
- All capital or bold letters 50¢ per line, per week.

REACHING 380,000 READERS WORKS!

"I advertised my dining room set in your classifieds. I had a tremendous response and sold the set immediately. Thanks!"

N.C., N. Plainfield

FREE

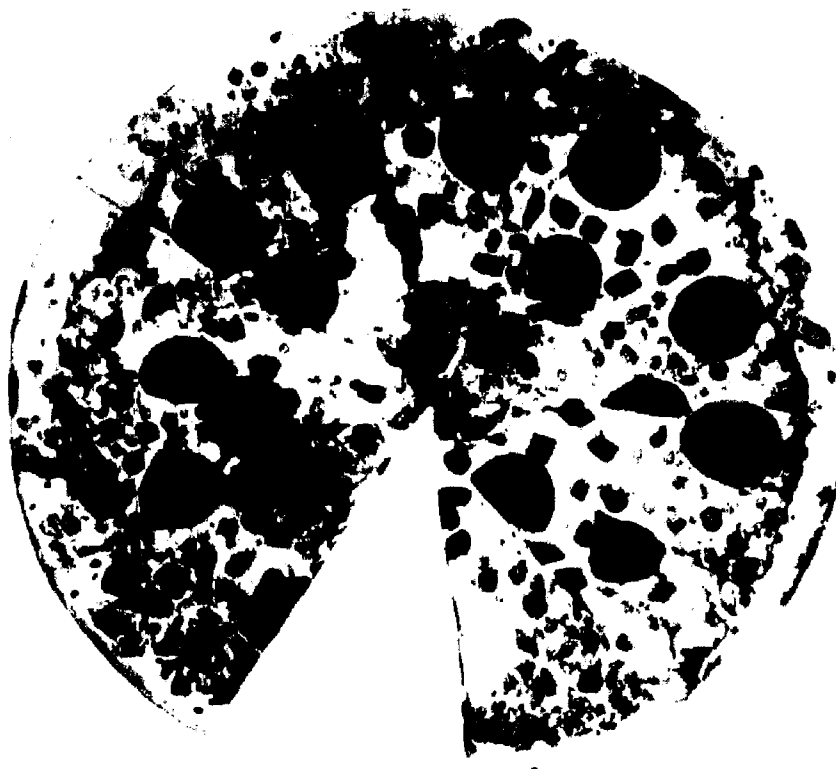

Pizza!

Advertise your 6 line garage sale ad in the Forbes Newspapers Classifieds section that reaches over 380,000 readers weekly and you receive a FREE garage sale kit & a FREE PIZZA!

Ad and Pizza for only \$15.
Call today!

1-800-559-9495

BRIDGEWATER - Rt.28 & Adamsville Rd. • 218-0116
SOMERSET - Easton Ave. & Cedar Grove Lane • 271-4800
WESTFIELD - E. North Ave. & Central • 789-2299
MIDDLESEX - 109 Harris Ave. • 356-6585
NORTH EDISON - 1153 Inman Ave. • 769-7744
AVENEL - 1392 St. George Ave. • 499-7001

The Best Pizza Values in America

The following participating Little Caesar's locations:



Little Caesar's Pizza

PEPPERONI! PEPPERONI!

2 PIZZAS
WITH 94%
MORE
PEPPERONI
\$9.99
MEDIUM PLUS TAX

EXCLUDES EXTRA CHEESE. OFFER VALID FOR LIMITED TIME AT PARTICIPATING STORES.

TWO ON TWO
2 PIZZAS WITH 2 LAYERS OF
TOPPINGS
OF YOUR
CHOICE &
2 LAYERS
OF CHEESE
\$9.99
MEDIUM PLUS TAX

EXCLUDES EXTRA CHEESE. OFFER VALID FOR LIMITED TIME AT PARTICIPATING STORES.

CRAZY EIGHTS

2 PIZZAS WITH
8 SELECTED TOPPINGS
\$9.99
MEDIUM PLUS TAX

EXCLUDES EXTRA CHEESE. OFFER VALID FOR LIMITED TIME AT PARTICIPATING STORES.

MEATSA! MEATSA!

2 PIZZAS
WITH 5 MEAT
TOPPINGS
\$9.99
MEDIUM PLUS TAX

EXCLUDES EXTRA CHEESE. OFFER VALID FOR LIMITED TIME AT PARTICIPATING STORES.

1000 PERSONAL

1000 Personals



1020 - Singles Organizations and Activities
1030 - Lost & Found
1040 - Personals
1050 - Coming Events
1060 - Announcements

INFORMATION ON... ANYTHING AND EVERYTHING
• HELP and information for business beginner.
• MAJOR source of information for education, grants and loans.
• LOAN Guarantees.
• HOW to find your loved ones or anybody. Call 356-4724/442-9040

1020 Singles Organizations and Activities
ALLOW ME TO GIVE YOU the gift of a lasting relationship. Personalized 18 yrs. experience. Call Judy Yencos. Com panies 908-707-9086.

CLUB CONNECTION - For men & women. For free info call, 24 hrs. 1-908-810-0011

MATCHMAKER INTERNATIONAL - The largest & most selective personal introduction service in the nation. For free info, 908-218-9090.

NEEDED - Bachelor Bachelorettes 20 yrs. & up to raise funds for the Somerset Humane Society Oct. 30 at Bridgewater Manor. Sign up to be auctioned off or come & be a bidder. Call 908-7116 for an application.

PATTI'S PRIVATE PARTIES - Hors d'Oeuvres, Dessert, Coffee. Aug. 21 & Sept. 25, 8 P.M. Call for reservations 908-722-5204

SINGLE? Tired of the bar scene & blind dates that leave you cold? If one picture is worth 1000 words, then join Singles Connection today. FREE! FREE! FREE! MEMBERSHIP. Call 908-909-6126

1030 Lost & Found
BASKING RIDGE - 1 male golden retriever, PLACERCK (AD5) Lulu. Male, brown tabby, long hair black cat, female black cat, BIANCHI BURG. Buss tabby kitten, HILLSBOURGH Black & white female, black, RARITAN Red tabby kitten, white paws, HIGHLAND PARK white & brown tabby kitten, Somerset Humane Society, 22 North Branch, NJ, 08876, 908-526-3330

1030 Lost & Found
MRS. ANTHONY TAROT CARD & PSYCHIC READER - HELP & ADVICE IN ALL WALKS OF LIFE. Available for local gatherings. Open 9 to 9. Please With This Ad 908-322-4781

PSYCHIC READINGS - By Dorothy Love, Health, Business. SPECIAL: Tarot card readings \$5 w/this Ad. Call for appt. Bound Brk 908-356-4004

1030 Lost & Found
BEDMINSTER: MISSING DOG - Small Dachshund missing from enclosure backyard. 5 year old. It has a heartbroken and despondently. Call 908-234-0437. LAMINGTON PL area \$200 reward for dog's return. Please call with any info: 908-234-0437

1030 Lost & Found
LOST CAT: All black male 4 yrs old. Answers to the name of "Duke". Lost in Cranford. Please call 908-549-1197

1030 Lost & Found
LOST CAT - Calico female, 2 yrs old, flea collar. Lost in the Hills-Long Meadow area. REWARD OFFERED! Please call 719-9311

1030 Lost & Found
LOST DOG - Black & white spotted short hair, Medium sz, 14 yr. old Pointer, deaf, may respond to "Amy". No collar. Reward! 908-549-1197

1030 Lost & Found
LOST: BLUE PARAKEET - Ashbrook Golf Course area. So. Scotch Plains area. REWARD! (908) 754-9461 or (908) 594-7487

1030 Lost & Found
SHEPHERD HOUND - Mixed breed female, short haired, no collar, 45 lbs. black w/ tan & white markings on face, chest, paws. Answers to Rusty. Reward (908) 223-4955

1040 Personals
BAHAMA CRUISE: 6 Days - 5 Nights \$289 per couple. Due to corporate cancellations, open to the public. 412-439-9127 or 1053

DESPERATELY SEEKING HUNTING PROPERTY - 2 family men looking to join hunting club for bow hunting. 20 yrs. of experience. We leave nothing but foot prints. Call Bill after 6PM 332-9611

FOR WOMEN ONLY - Read with plastic & cosmic parties. Try a Psychic House Party! FREE reading for the hostess. Call NOW for FREE brochure 908-985-3264

LOOKING FOR ADAPTIVE FAMILY? That's us! Have adopted son age 2. Love children. Wish to adopt again. Active in church. Books, hugs, kisses & 18 cousins. Full time Mom. Call Diane our adoption consultant 1-800-744-1143. Ask about Vicki & Ted

1040 Personals
PSYCHIC READINGS - By Dorothy Love, Health, Business. SPECIAL: Tarot card readings \$5 w/this Ad. Call for appt. Bound Brk 908-356-4004

1040 Personals
Advertise in the Classified!

TO ADVERTISE
CALL OUR
CLASSIFIED HOTLINE
1-800-559-9495



8010-8710

8010 - Automobiles
Under \$1000
8020 - Automobiles
Under \$2500
8030 - Automobiles
Under \$4000
8040 - Antiques and
Classic Automobiles
8050 - Luxury
Automobiles
8060 - Sportscars
8070 - Family Vans
8080 - 4x4's, Sport and
Light Trucks
8090 - Trucks and Vans
8100 - Automotive
Financing
8110 - Automotive
Parts, Accessories
and Services
8120 - Automotive
Repair
8130 - Miscellaneous
Automotive

8010-8710

8010 - Automobiles
Under \$1000

BUICK— 73 Le Sabre, 4dr hardtop, auto, PS, PB, 2nd eng. \$500/B.O. 908-654-3872

BUICK— 78 Skylark, 2dr, V-6 auto, exc. cond., runs great! \$600 B/O 908-464-0791

BUICK— 79 Regal, 3.8 V-6, 87k orig. mi., PS, PB, TW, AC, AM/FM cass., new muffler/belt, Brand new full tune-up & oil change. \$875/B.O. 908-572-5581, Charlie.

8010
Automobiles
under \$1000

CADILLAC— 75 Sedan DeVille, 132K, green, loaded, all power, 450 V-8, runs exc. \$350, 753-9336

CHEVY— 78 Malibu, good condition and runs well. 4 doors. \$600. 908-281-9782

CHEVY— 88 Monte Carlo, Front End accident damage, \$700 B/O. Exc. for Partial Orig. Owner, 908-707-9385 day or Eve.

DATSUM— 81 310, 5 spd., snrl., am/fm, 2 dr., good cond., \$575, 908-369-8891 days

DATSUM— 82 310, Brown, 4dr, fully loaded, stereo, looks & runs great. Dependable. 75K. Super clean. \$875. 757-9738.

FORD— 78 F-250, Pick-up w/cap & power-angle, whole or for parts, Best Offer!! 908-464-0791

NISSAN— 83 Sentra, 4 new tires, new clutch, new brakes, \$800, 908-752-0284

PONTIAC— 78 Firebird, Dark metallic brown w/ beige int., 305 V-6, auto, new tires, runs good, must sell!! \$1000 B/O. 908-464-0791

PONTIAC— 78 Phoenix, 4 dr., 6 cyl., auto, PS, PB, AC, new tires/brakes, asking \$700. 908-572-2257 call aft. 6 pm

TOYOTA— 79 Corolla, auto, 2dr, brown, 100k (motor newer), new front tires, good int., needs brake. \$800/B.O. 908-722-7699, 10am-10pm.

8020
Automobiles
under \$2500

CHEVY— 83 Camaro 228, Body is very good, eng. is O.K. Firm price \$1400. 908-231-9154.

CHEVY— 84 Camaro Red, rebuilt engine, runs good but needs work. \$1200 or B/O. 549-2237.

CHRYSLER— 85 Laser, 2.2 liter, am/fm/cass., 142K, good cond., \$1095 B/O. 908-469-8260

FORD— 84 LTD Wagon, V6, auto, a/c, ps/pb, 98k mi. Looks great, runs great. \$1850 Call 754-4418.

FORD— 86 Escort, 45k, 4 spd., new clutch & exhaust, \$1100 B/O. 908-985-3878

HYUNDAI— 87 Excel, 4 spd., radio, metallic gray, good cond., \$1250 B/O. 908-561-4663

HYUNDAI— 88 XLS, Auto, 2dr, hback, AC, PS, AM/FM, Runs well! \$1200/B.O. 201-623-9283

MERCUY— 82 Station Wagon, 87K, same owner for 9 yrs. PS/PB, AC. Asking \$1150. 233-9067.

MITSUBISHI— 85 Galant, 12K on rebuilt engine, AC, OD trans, Snrl., \$2250 B/O. 908-581-4663

VOLVO— 82 Diesel Wagon, auto, Air, PW, AM/FM cass. Good cond. Must sell. \$1695/B.O. 908-752-4375.

8030
Automobiles

BMW— 85 735i, Fully loaded, leather interior, sunroof, alarm. Good cond. \$10,000 nego. 908-548-3486.

BUICK— 81 Skylark, 4 dr., 4 spd., 131K, good running cond. \$250. 908-874-5491

BUICK— 84 Regal LMD, 2 dr., V-6, loaded, 59K, 1 owner, exc. cond., \$2500. 908-548-9065

BUICK— 90 LeS LTD, 108K hwy mls, loaded, exc. cond., Rtl bk \$11,325. B/O \$8500. 232-0760.

HONDA— 1989 PRELUDE SI 4WS, 5 spd, blue, fully loaded w/ A/C, rear spoiler, alloy whls, alarm, exc. cond. \$7900. 253-9236.

HONDA— 88 Accord LX, 4 dr., 5 spd., 63K, AM/FM cass, stereo, sunroof, alarm. 908-755-4319.

HONDA— 1989 PRELUDE SI 4WS, 5 spd, blue, fully loaded w/ A/C, rear spoiler, alloy whls, alarm, exc. cond. \$7900. 253-9236.

HONDA— 88 Accord LX, 4 dr., 5 spd., 63K, AM/FM cass, stereo, sunroof, alarm. 908-755-4319.

HONDA— 88 Accord LX, 4 dr., 5 spd., 63K, AM/FM cass, stereo, sunroof, alarm. 908-755-4319.

HONDA— 88 Accord LX, 4 dr., 5 spd., 63K, AM/FM cass, stereo, sunroof, alarm. 908-755-4319.

HONDA— 88 Accord LX, 4 dr., 5 spd., 63K, AM/FM cass, stereo, sunroof, alarm. 908-755-4319.

HONDA— 88 Accord LX, 4 dr., 5 spd., 63K, AM/FM cass, stereo, sunroof, alarm. 908-755-4319.

HONDA— 88 Accord LX, 4 dr., 5 spd., 63K, AM/FM cass, stereo, sunroof, alarm. 908-755-4319.

HONDA— 88 Accord LX, 4 dr., 5 spd., 63K, AM/FM cass, stereo, sunroof, alarm. 908-755-4319.

HONDA— 88 Accord LX, 4 dr., 5 spd., 63K, AM/FM cass, stereo, sunroof, alarm. 908-755-4319.

HONDA— 88 Accord LX, 4 dr., 5 spd., 63K, AM/FM cass, stereo, sunroof, alarm. 908-755-4319.

HONDA— 88 Accord LX, 4 dr., 5 spd., 63K, AM/FM cass, stereo, sunroof, alarm. 908-755-4319.

HONDA— 88 Accord LX, 4 dr., 5 spd., 63K, AM/FM cass, stereo, sunroof, alarm. 908-755-4319.

HONDA— 88 Accord LX, 4 dr., 5 spd., 63K, AM/FM cass, stereo, sunroof, alarm. 908-755-4319.

HONDA— 88 Accord LX, 4 dr., 5 spd., 63K, AM/FM cass, stereo, sunroof, alarm. 908-755-4319.

HONDA— 88 Accord LX, 4 dr., 5 spd., 63K, AM/FM cass, stereo, sunroof, alarm. 908-755-4319.

HONDA— 88 Accord LX, 4 dr., 5 spd., 63K, AM/FM cass, stereo, sunroof, alarm. 908-755-4319.

HONDA— 88 Accord LX, 4 dr., 5 spd., 63K, AM/FM cass, stereo, sunroof, alarm. 908-755-4319.

HONDA— 88 Accord LX, 4 dr., 5 spd., 63K, AM/FM cass, stereo, sunroof, alarm. 908-755-4319.

HONDA— 88 Accord LX, 4 dr., 5 spd., 63K, AM/FM cass, stereo, sunroof, alarm. 908-755-4319.

HONDA— 88 Accord LX, 4 dr., 5 spd., 63K, AM/FM cass, stereo, sunroof, alarm. 908-755-4319.

HONDA— 88 Accord LX, 4 dr., 5 spd., 63K, AM/FM cass, stereo, sunroof, alarm. 908-755-4319.

HONDA— 88 Accord LX, 4 dr., 5 spd., 63K, AM/FM cass, stereo, sunroof, alarm. 908-755-4319.

HONDA— 88 Accord LX, 4 dr., 5 spd., 63K, AM/FM cass, stereo, sunroof, alarm. 908-755-4319.

HONDA— 88 Accord LX, 4 dr., 5 spd., 63K, AM/FM cass, stereo, sunroof, alarm. 908-755-4319.

HONDA— 88 Accord LX, 4 dr., 5 spd., 63K, AM/FM cass, stereo, sunroof, alarm. 908-755-4319.

8030
Automobiles

BUICK— 91 Park Ave, 35,100 mi., loaded, dark blue, exc. cond., garage, car phone. \$14,700 Call 604-6646 or 545-3420.

BUICK— Century Estate Wagon, 87, 3 rd. seat, loaded, exc. cond., 78 K, \$5500, 908-297-3811

BUICK— 1981 Century, 4 door, V-6, automatic, great cond., \$850 or B/O. Call 908-940-8650.

CHEVY— 90 Beretta GT, v6, 3.1, PS/PW/PDlocks, alarm, cruise, tilt, dig. dash, AM/FM cass, low miles. Very clean. \$9,500. Call 908-272-8450.

CHRYSLER— 85 Laser XE, 2.2 liter turbo Burgundy w/black leather int., auto, ps, pb, tilt/cruise, delay wipers, am/fm/cass, AC, pw, pdl, rear wiper/delof digital dash, p/mirrors sport alloy wheels. **NEED CASH FAST!! NO "TIREKICKERS"!!** \$2850 B/O 908-722-3000 ext.6256 lv. msg.

CHRYSLER— 87 Fifth Avenue, 4 dr, all pwr, 1 owner, 79K mi. Radar detector and snow tires incl. \$233-0642

FORD— 77 Pickup with truck box. Runs well. Red, 6 cylinder, automatic, 100K+ \$400 or best offer. Please call. 908-545-1126.

FORD— 88 Taurus, 4 cyl., auto, Air, very clean, high miles. Asking \$2,975. 908-722-7066.

FORD— 88 Thunderbird. Fully loaded, extra clean, orig. owner. 13K. Asking \$9950. 494-8251 alt 6pm.

FORD— 89 Tempo, 31K, auto, AC, AM/FM cass, PS/PB, exc. cond. \$4700. 908-484-8780.

HONDA— 88 Accord LX, 4 dr., 5 spd., 63K, AM/FM cass, stereo, sunroof, alarm. 908-755-4319.

HONDA— 1989 PRELUDE SI 4WS, 5 spd, blue, fully loaded w/ A/C, rear spoiler, alloy whls, alarm, exc. cond. \$7900. 253-9236.

HONDA— 88 Accord LX, 4 dr., 5 spd., 63K, AM/FM cass, stereo, sunroof, alarm. 908-755-4319.

HONDA— 88 Accord LX, 4 dr., 5 spd., 63K, AM/FM cass, stereo, sunroof, alarm. 908-755-4319.

HONDA— 88 Accord LX, 4 dr., 5 spd., 63K, AM/FM cass, stereo, sunroof, alarm. 908-755-4319.

HONDA— 88 Accord LX, 4 dr., 5 spd., 63K, AM/FM cass, stereo, sunroof, alarm. 908-755-4319.

HONDA— 88 Accord LX, 4 dr., 5 spd., 63K, AM/FM cass, stereo, sunroof, alarm. 908-755-4319.

HONDA— 88 Accord LX, 4 dr., 5 spd., 63K, AM/FM cass, stereo, sunroof, alarm. 908-755-4319.

HONDA— 88 Accord LX, 4 dr., 5 spd., 63K, AM/FM cass, stereo, sunroof, alarm. 908-755-4319.

HONDA— 88 Accord LX, 4 dr., 5 spd., 63K, AM/FM cass, stereo, sunroof, alarm. 908-755-4319.

HONDA— 88 Accord LX, 4 dr., 5 spd., 63K, AM/FM cass, stereo, sunroof, alarm. 908-755-4319.

HONDA— 88 Accord LX, 4 dr., 5 spd., 63K, AM/FM cass, stereo, sunroof, alarm. 908-755-4319.

HONDA— 88 Accord LX, 4 dr., 5 spd., 63K, AM/FM cass, stereo, sunroof, alarm. 908-755-4319.

HONDA— 88 Accord LX, 4 dr., 5 spd., 63K, AM/FM cass, stereo, sunroof, alarm. 908-755-4319.

HONDA— 88 Accord LX, 4 dr., 5 spd., 63K, AM/FM cass, stereo, sunroof, alarm. 908-755-4319.

HONDA— 88 Accord LX, 4 dr., 5 spd., 63K, AM/FM cass, stereo, sunroof, alarm. 908-755-4319.

HONDA— 88 Accord LX, 4 dr., 5 spd., 63K, AM/FM cass, stereo, sunroof, alarm. 908-755-4319.

HONDA— 88 Accord LX, 4 dr., 5 spd., 63K, AM/FM cass, stereo, sunroof, alarm. 908-755-4319.

HONDA— 88 Accord LX, 4 dr., 5 spd., 63K, AM/FM cass, stereo, sunroof, alarm. 908-755-4319.

HONDA— 88 Accord LX, 4 dr., 5 spd., 63K, AM/FM cass, stereo, sunroof, alarm. 908-755-4319.

HONDA— 88 Accord LX, 4 dr., 5 spd., 63K, AM/FM cass, stereo, sunroof, alarm. 908-755-4319.

HONDA— 88 Accord LX, 4 dr., 5 spd., 63K, AM/FM cass, stereo, sunroof, alarm. 908-755-4319.

HONDA— 88 Accord LX, 4 dr., 5 spd., 63K, AM/FM cass, stereo, sunroof, alarm. 908-755-4319.

HONDA— 88 Accord LX, 4 dr., 5 spd., 63K, AM/FM cass, stereo, sunroof, alarm. 908-755-4319.

HONDA— 88 Accord LX, 4 dr., 5 spd., 63K, AM/FM cass, stereo, sunroof, alarm. 908-755-4319.

HONDA— 88 Accord LX, 4 dr., 5 spd., 63K, AM/FM cass, stereo, sunroof, alarm. 908-755-4319.

HONDA— 88 Accord LX, 4 dr., 5 spd., 63K, AM/FM cass, stereo, sunroof, alarm. 908-755-4319.

HONDA— 88 Accord LX, 4 dr., 5 spd., 63K, AM/FM cass, stereo, sunroof, alarm. 908-755-4319.

HONDA— 88 Accord LX, 4 dr., 5 spd., 63K, AM/FM cass, stereo, sunroof, alarm. 908-755-4319.

HONDA— 88 Accord LX, 4 dr., 5 spd., 63K, AM/FM cass, stereo, sunroof, alarm. 908-755-4319.

HONDA— 88 Accord LX, 4 dr., 5 spd., 63K, AM/FM cass, stereo, sunroof, alarm. 908-755-4319.

HONDA— 88 Accord LX, 4 dr., 5 spd., 63K, AM/FM cass, stereo, sunroof, alarm. 908-755-4319.

HONDA— 88 Accord LX, 4 dr., 5 spd., 63K, AM/FM cass, stereo, sunroof, alarm. 908-755-4319.

8030
Automobiles

HONDA— 87 CRX, Blue, 5sp, AC, AM/FM cass., 48K. 908-424-1288.

INTRODUCTIONS...
A way for people to meet people, every week in your local Forbes newspaper. The ad is free, then one call does it all! 1-800-559-9495

JEEP— 90 Wrangler, 4WD, 4cyl, 5spd, hardtop, 57K, 1 owner, \$8500 or best offer. 463-8848.

LINCOLN— 84 Continental Roadster, canvas top, alum wire wheels, fully loaded. All options, \$5000 or B.O. 752-2235.

LINCOLN— 85 Towncar, Mint Cond., Silver/blue, 5000, 908-548-9474

LINCOLN— 86 Towncar, 4 dr., Signature series, loaded, rides like new, \$4000. 908-249-9353

LINCOLN— 87 Towncar Sign Series. Ex. cond., many extras, 98K, \$6200. Lynne 908-876-9587.

MAZDA— 88 323 SE, 4 dr., PS, PB, AC, AM/FM, CAS, alloy wheels, \$3200, great cond., 908-218-0282

MAZDA— 90 MX6, Sports coupe, exc. cond., sunroof, AC, auto, alarm. \$9000. 297-7151

MERCUY— 85 Cougar, V-8, Black, loaded, 96K mi., 1 owner, great condition. \$3200 Call 752-1078

MERCUY— 86 Marquis, & Ford 84 LTD, V6 3.8 eng., both white, fully loaded, exc. cond. \$3300 & \$2000/B.O. 545-8029

MITSUBISHI— 1990 Eclipse Turbo, 5 spd, AC, 63,000 mi., AM/FM cass., all power, exc. cond. \$8,800 Call: 469-6360.

NISSAN— 89 240 SX, 4 dr., 5 spd., 63K, AM/FM cass, stereo, sunroof, alarm. 908-755-4319.

NISSAN— 91 Sentra SE-R, Black, 2dr, exc. cond. Getting married, must sell. 5sp/loaded + extras. 45K. \$8500/B.O. (201) 738-1052.

NISSAN— 88 Galaxie 500, 352 V-8, auto, 2 dr. H-top, Yellow W/white rt., good cond., \$2200 B/O. 908-722-2752

PONTIAC— 87 GTO, Red w/white int. Car is orig. cond., a little rust, but solid car. PS, PB, all equip. works, runs exc. \$3800 B/O. 908-464-0791

8050
Luxury Automobiles

73 MERCEDES BENZ 450SEL— \$1250 or best offer. Runs good. (908) 722-2821.

75 MERCEDES 450 SL— 2-tops. Great shape \$14,400. Call 908-534-9456

MITSUBISHI— 89, Sigma, loaded, show-room cond., garaged, extended warranty, inc. 63k mi. \$7000. 908-545-3308

CHRYSLER— 85 Laser XE, 2.2 liter turbo & fuel injection, Burgandy ext./black leather int., PS, PB, PW, PDL, P-mirrors, Trip computer, AC, talking vehicle safety system, New tires, recent oil + lube job, this car is loaded with every option avail.!! (except t-tops) **MUST SELL NOW!! NEED CASH FAST!!** ASKING \$2850, but... willing to negotiate Call 908-722-3000 Ext.6256 lv. msg. ANYTIME!!

8060
Sportscars

ALFA ROMEO— 88 Spider, Quad, 45K, 5sp, am/fm/cass., AC, Factory hard top. Ex cond. \$9200 908-984-3139.

CHRYSLER— 85 Laser XE, 2.2 liter turbo & fuel injection, Burgandy ext./black leather int., PS, PB, PW, PDL, P-mirrors, Trip computer, AC, talking vehicle safety system, New tires, recent oil + lube job, this car is loaded with every option avail.!! (except t-tops) **MUST SELL NOW!! NEED CASH FAST!!** ASKING \$2850, but... willing to negotiate Call 908-722-3000 Ext.6256 lv. msg. ANYTIME!!

8070
Family Vans

8080
4x4's, Sport and Light Trucks

8090
Trucks and Vans

8100
Automotive Financing

8110
Automotive Parts, Accessories and Services

8200 MOTORCYCLES

8210 - ATV's
8220 - Mopeds
8230 - Off-Road Motorcycles

8240 On-Road Motorcycles

8250 - Motorcycle Parts, Accessories, and Service

8260 - Miscellaneous Motorcycle

8210 ATV's

HONDA—250 X, 4 wheeler w/extras, sacrifice \$2500 B/O, 5 months old, 908-709-0609 or 276-2721

INTRODUCTIONS...
A way for people to meet people, every week in your local Forbes newspaper. The ad is free, then one call does it all! 1-800-559-9495

8220 Mopeds

MOTOMARINA—87, Like new, asking \$400 or B/O. Call 424-1266.

8230 Off-Road Motorcycles

ATK—90 604 CC-ES, 4 stroke rotax engine. New, never used. \$3000. 908-234-2458 ask for Dave.

8240 On-Road Motorcycles

HARLEY DAVIDSON—91 Ultra Classic Dresser, \$14,500. Low mileage. Must see to appreciate. Excellent Condition. A lot of extras. 988-8508

KAWASAKI—Ninja 600 R, 1991, 1800 miles, exc. cond., \$3900 b/o. 908-985-7354 or 469-4005

SUZUKI—87 RM-125, all rebuilt, runs good, \$650 or B/O. 908-464-0791

YAMAHA—79 XS 1100 special, runs great, very fast, many options. \$1250/B/O. 908-725-9844 ask for Paul

8400 RECREATIONAL VEHICLES

8410 - Campers and Trailers
8420 - Motor Homes
8430 - RV Parts, Accessories & Service
8440 - Misc RV

8410 Campers and Trailers

SACRIFICE Air Strm RV 29ft, top cond. See to appreciate. Dealers price \$7500. YOURS FOR \$5,995. 908-647-6115.

8440 Miscellaneous RV

RV SHOW - SEPT 17-19, BEST BUYS IN NORTH-EAST. South Jersey Expo Center Rt. 73 Pennsauken, N.J. Exit 4, N.J. Turnpike. \$1.00 off Admission. 1-800-332-3976 NYS.

Ads in Classified don't cost — They pay!

8600 BOATS

8610 - Boats
8620 - Power Boats
8630 - Sailboats
8640 - Motors
8650 - Marinas
8660 - Rentals & Charters
8670 - Slip Rentals
8680 - Storage
8690 - Boat & Fishing Supplies

8700 - Boat Parts, Accessories and Service
8710 - Misc Boating

8610 Boats

PRO CRAFT BASE BOAT—87 17 1/2' Mariner 115 hp outboard, 28 lb. Thrust Trolling Motor, Indash, Hummingbird Flasher, Hummingbird 410 Fish Finder, 3 batteries, custom built removable extended deck, life jackets, all extras incl \$7000, must sell. Call 908-281-7410 anytime, lv. message.

8620 Power Boats

CENTURY 3000—84 18' Cuddy Cabin, Merc 150, 190 hp, Loran, depth finder, AM/FM Cass, stereo, trailer. \$6000/B/O. 549-2811

8640 Motors

CHRYSLER—Outboard motor, 3.6 HP, \$150, 908-236-6254

A STAR IS RE-BORN



THE 1994 BMW 325i-CONVERTIBLE
ALL-NEW STYLING, WITH 188 HP, PLUS RACE-DERIVED SUSPENSION, ABS BRAKES, AND MORE!
CO-STARRING: **THE 1994 BMW 5-SERIES**
530i SPORTS SEDAN • 530i TOURING • 540i SPORTS SEDAN
FEATURING: **NEW V-8 ENGINE • MORE POWER • HIGHER EFFICIENCY**
SPECIAL EFFECTS: **OPEN ROAD'S SPECIAL, LOW LEASE PAYMENTS LIKE THIS:**

1993 BMW 318i 4-Dr. AUTOMATIC

LEASE FOR **\$292⁰⁶ MO** **NO DOWN PAYMENT**

4 Cyl. A/C, Power Steering/ABS Brakes/Windows/Locks, Driver's Air Bag, VIN PFK59856, MSRP \$26,770. Dealer contribution for cap. cost reduction \$3,212. 42 month closed-end lease for credit-qualified lessees; \$3,743 at inception includes \$3,000 ref. sec. dep., \$450 acquisition fee & first payment, 42 payments total \$12,267, purchase option \$12,581. Lessee responsible for maintenance, wear & tear, and at end of lease for \$250 disposition fee if not purchased and mileage in excess of 10,000 miles/year at 15 cents/mile. Price includes all costs to be paid by a consumer except for licensing costs, registration fees & taxes. Not responsible for typographical errors.

Complimentary Courtesy Transportation
For Our Service Customers

Open Road BMW
731 Route #1, Edison, New Jersey

Thanks for your patience. Your Saturn is here.

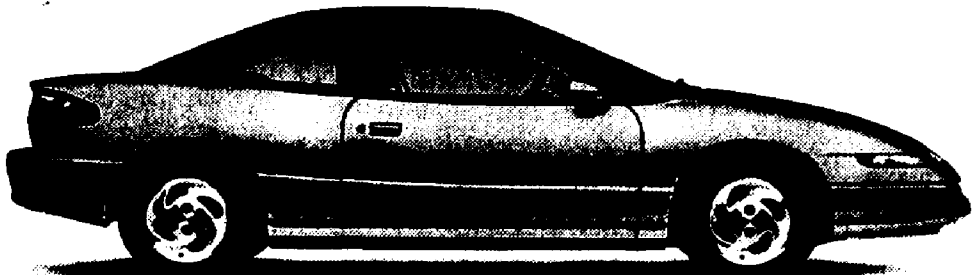

Not long ago, as you may recall, we had so many customers we sometimes had to ask them to wait a few weeks while we built their cars. Well, the people in Spring Hill voted to put in a bit more overtime to help keep up with the demand, and we now have a pretty wide selection of models to show you. So the only thing that might try your patience from now on is hearing, over and over again, "Say, how do you like your new Saturn?"

M.S.R.P. of the 1993 SC2 is \$13,110 including retailer preparation and transportation. Tax, license and other options additional. ©1993 Saturn Corporation.

SATURN OF UNION
YOUR NEIGHBORHOOD SATURN DEALER

2675 ROUTE 22 WEST
UNION
1-908-686-2810



A DIFFERENT KIND OF COMPANY. A DIFFERENT KIND OF CAR.

GUARANTEED RESULTS

SELL YOUR CAR FAST!

\$20

4 LINES FOR 2 WEEKS

If You Don't Sell Your Car
We Will Run Your Ad For
Two More Weeks FREE!

New Jersey
MSF - 1
Garden State

IT JUST TAKES A CALL
1-800-559-9495
FORBES NEWSPAPERS

GLOBAL INTRODUCTION OF THE 1994 GALANT



NEW 1994 MITSUBISHI GALANT 4-DR.
Brand new "S" 4-Dr Sedan* 16-Valve 4-Cyl. Eng. w/Fuel Inj., 5-Spd Man Trans w/OD, Air, Pwr Strg/Brks, AM/FM Cass w/4 Spkr, Mats, etc. Stk#R044. VIN#RE018608. Purchase at lease end for \$8765. MSRP: \$15,377!

\$159 PER MO!

1994 GALANTS ARE HERE NOW!

ALL NEW FOR 1994...
• DUAL AIR BAGS • 5-WAY SEATS
• POWER STEERING & DISC BRKS
• 2.4L SOHC 16-VALVE ENGINE
• FUZZY LOGIC AUTO TRANS
• RUNS RINGS AROUND TAURUS, CAMRY, ACCORD & MAZDA 626!

DRIVE A NEW '94 MODEL this week!

NO MONEY DOWN!

NEW MITSUBISHI ECLIPSE! WITH AUTOMATIC TRANS!



NEW MITSUBISHI DIAMANTE!
New "ES" 4-Door Luxury Sedan, 175 HP 3.0 Liter SOHC 12-Valve V/6 Eng. w/MPI Fuel Injection, 4-Sp. Auto Trans w/OD, P/S, P/B, Auto Climate Control w/OD, Air Bag, 7-Way Seat, AM/FM Cass w/6 Spkr, etc. Stk#P094. VIN#PY013874/1993. Purchase at lease end for \$11,193. MSRP: \$22,842!

\$193 PER MONTH
Our lowest price ever!

New 3-Door Sport Coupe* with 1.8L SOHC 4-Cyl Eng with MPI Fuel Injection, 4-Speed Auto Trans with OverDrive, Pwr Strg & Brks, Floor Mats, Whl Cvs, Rr Defr, etc. Stk# P326. VIN#PE052132/1993. Purchase at lease end for \$5886. MSRP: \$13,377!

\$169 PER MO. 48 MOS! WITH NO CASH DOWN!

GLOBAL MITSUBISHI NORTH PLAINFIELD, NJ USA
SPECIAL SALE HOURS: Open Daily 9 AM to 10 PM, Open Sat. to 8 PM, Sun. for Browsers
CALL FOR: Directions from Airports Or Free Shuttle Bus Schedule From Major Cities in the Tri-State Area (908) 757-4000



*Prices computed for 36-mo. (Galant), 48-mo. (Eclipse) and 42-mo. (Diamante) closed-end leases w/1994 capitalized cost reductions on 1 Diamante & **Galant, 1-mo. Refundable Sec D/P, 1st mo. pymt, doc & bank fee due at inception, 10,000 mi. yr. then 15c mi. (Galant & Diamante), 12,000 mi. yr. then 15c mi. (Eclipse). Rebates assigned to dr. Total of pymts Eclipse \$8112, Galant \$7718, Diamante \$10,100. Prices exclude tax & MV.

Automotive Guide



Ford's Aerostar van can carry seven and is available with all-wheel drive.

An all-wheel drive winner

By TOM MAGN

FORBES NEWSPAPERS

The Ford Aerostar Van has been around for a while. Since 1986, its capabilities as people-mover, delivery van and service vehicle have made it a popular vehicle and it has remained virtually unchanged since its inception. Our version featured the electronic all-wheel-drive system which makes this Aerostar an even more versatile machine and popular where winters are harsh and the roads become covered with ice and snow.

EXTERIOR

Although the Aerostar hasn't changed body styles in seven years, it has been refined a number of times with 1993 bringing square, flush, aero headlamps and a new grille. The hood line slants sharply upward, integrates into the windscreen, and continues across the flat roof line. A large sliding door gives entry to the rear seats, and a gaping rear door swings up for easy cargo loading. The XLT trim brought stylish aluminum wheels with Michelin XT4 mud and snow tires mounted up. Large panels of flush glass line the sides, with a sliding window on the port side. All square corners have been rounded, and since ours was the extended length model, this minivan stretched out to 190.3 inches.

INTERIOR

The dual captain's chairs up front are very comfortable, and I was delighted to pilot this Aerostar on a 300-mile trip. The instrument clusters are digital, with a trip computer system appearing when the key is turned on. Front and rear air conditioning cools the wagon's interior quickly, while full carpeting, power windows, mirrors and locks, inside fuel door release and an electronic day/night mirror put sedan-like plushness into this rig. The spare tire is underneath the chassis and the tools necessary for flat tire repair are neatly stored in another bin under the rear floor area. Ford has mastered the art of engineering in such niceties as cupholders while map pockets are on each front door panel. Two built-in child safety seats are integrated into the middle bench, and a pull-out storage drawer is located under the front passenger's chair.

ENGINEERING

The four-wheel drive option offers superb gripping ability. As a short test of its

take-off ability, we came to a full stop on an uphill rutted gravel road and took off at nearly full throttle. The car's wheels didn't spin at all. The all-wheel-drive system is computer controlled so there are no driver inputs needed for engagement. Normal driving conditions put two-thirds of the power to the rear wheels, and the rest up front. If the computer detects any wheel spin, the system locks the front and rear driveshafts for a few seconds. A locking mechanism inside the transfer case then releases the driveshafts and the computer checks for slippage again. All-wheel-drive is available only with the 4.0 liter engine and automatic transmission.

DRIVABILITY

Sitting up high has its advantages in traffic, and since the hood slopes down quite sharply, the driver enjoys a panoramic-view of the road ahead. The 4.0-liter engine performs flawlessly, giving great passing power and cruising ability. Seven passengers fit in comfortably, although getting into the rear area past the middle bench after it's been tipped forward requires some agility. Our test model came with the four-speed automatic overdrive transmission which provided strong, positive shifting under all conditions and especially on the downshift. The Aerostar handled reasonably well, but rather truck-like and I would like to see slightly larger and wider tires than the 14-inchers that came on our model. Some tire scrub and body roll was evident on twisty roads and a sway bar would be useful in the rear but overall, driving the Aerostar was very easy and pleasurable.

SAFETY

Ford has added a standard driver's side airbag on all Aerostars, while rear anti-lock brakes help the stopping power. Fold-out child seats are in back, while shoulder belts are provided for all but two of the rear-seated passengers.

SUGGESTIONS

We recommend the XLT trim level since it comes with almost everything, including inflatable lumbar supports in the front seats. I would like to see four-wheel ABS added in future versions of the Aerostar.

TEST DRIVE

SPECIFICATIONS

BASE PRICE: \$21,990
PRICE AS TESTED: \$25,436
ENGINE TYPE: V6 w/cfi
ENGINE SIZE: 4.0 Liter/244 cid
HORSEPOWER: 155@ 4000 rpm
TORQUE (ft/lbs): 255 @ 2400 rpm
WHEELBASE/WIDTH: 118.9"/72"
TRANSMISSION: 4-speed auto w/overdrive
CURB WEIGHT: 3852 pounds
FUEL CAPACITY: 21 gallons
TIRES: P215/70RX14 SL all-

weather
BRAKES: Power disc/drum w/rear ABS
DRIVE TRAIN TYPE: all-wheel drive
PERFORMANCE:
EPA Economy, miles per gallon city/highway/average:
 17/24/20
PAYLOAD: 1650 pounds
TOWING CAPACITY: 4800 pounds
SEATING CAPACITY: 7 passengers

Shopping for an economy car?

This week's "generation gap" road test highlights the Mitsubishi Mirage (see page 4).

Flemington Subaru Prices!...



\$3000
 UP TO
CUSTOMER CASH BACK
 ON LEGACY WAGONS.
\$2500
 UP TO
CUSTOMER CASH BACK
 ON NEW SVX SPORTS CARS!
 See dealer for details.

...Drive One Of Over 80 New Subarus We Have Available And Surprise Yourself!

FLEMINGTON SUBARU

RT. 31 ACROSS FROM THE FAIRGROUNDS, FLEMINGTON, NJ

908-782-2025



Flemington Chrysler-Plymouth-Dodge Quality Pre-Owned Vehicles You Can Afford Now!

12 MONTH/12,000 MILE WARRANTY AT NO EXTRA CHARGE ON EVERY USED CAR WE SELL!

Select from Over 100 Cars & Trucks

1993 MODELS

1993 MAZDA RX7
 2 dr. auto, 4 cyl., p/b, black, AM/FM, cruise, tilt, loaded, like new, VIN# K032731, \$24,995. \$24,995

1992 MODELS

1992 CHRYSLER IMPERIAL
 4 dr. auto, 4 cyl., p/b, black, AM/FM, cruise, tilt, loaded, like new, VIN# N043253, \$17,995. \$17,995

1991 MODELS

1991 HONDA CRX
 2 dr. auto, 4 cyl., p/b, black, AM/FM, cruise, tilt, loaded, like new, VIN# M022545, \$14,995. \$14,995

1991 MAZDA RX7
 Convertible, 2 dr., 4 cyl., p/b, black, AM/FM, cruise, tilt, loaded, like new, VIN# K032731, \$24,995. \$24,995

1991 BORG SBN
 4 dr. auto, 4 cyl., p/b, black, AM/FM, cruise, tilt, loaded, like new, VIN# M022545, \$14,995. \$14,995

1989 MODELS

1989 TOYOTA TERCEL
 4 dr. auto, 4 cyl., p/b, black, AM/FM, cruise, tilt, loaded, like new, VIN# K032731, \$14,995. \$14,995

1989 DODGE SHADOW
 4 dr. auto, 4 cyl., p/b, black, AM/FM, cruise, tilt, loaded, like new, VIN# N043253, \$17,995. \$17,995

1989 CHEVROLET Z24
 2 dr. auto, 4 cyl., p/b, black, AM/FM, cruise, tilt, loaded, like new, VIN# K032731, \$14,995. \$14,995

1989 PONTIAC 6000
 4 dr. auto, 4 cyl., p/b, black, AM/FM, cruise, tilt, loaded, like new, VIN# K032731, \$14,995. \$14,995

1988 OLDSMOBILE CUTLASS SUPREME

4 dr. auto, 4 cyl., p/b, black, AM/FM, cruise, tilt, loaded, like new, VIN# K032731, \$14,995. \$14,995

1988 TOYOTA CAMRY

4 dr. auto, 4 cyl., p/b, black, AM/FM, cruise, tilt, loaded, like new, VIN# K032731, \$14,995. \$14,995

1988 NISSAN 300ZX

2 dr. auto, 4 cyl., p/b, black, AM/FM, cruise, tilt, loaded, like new, VIN# K032731, \$14,995. \$14,995

1988 & OLDER

1988 DODGE ARIES

4 dr. auto, 4 cyl., p/b, black, AM/FM, cruise, tilt, loaded, like new, VIN# K032731, \$14,995. \$14,995

1988 DODGE LANCER

4 dr. auto, 4 cyl., p/b, black, AM/FM, cruise, tilt, loaded, like new, VIN# K032731, \$14,995. \$14,995

1987 BUICK SKYLARK

4 dr. auto, 4 cyl., p/b, black, AM/FM, cruise, tilt, loaded, like new, VIN# K032731, \$14,995. \$14,995

1986 PONTIAC GRAND PRIX

2 dr. auto, 4 cyl., p/b, black, AM/FM, cruise, tilt, loaded, like new, VIN# K032731, \$14,995. \$14,995

TRUCKS & VANS

1988 FORD BRONCO II

4 dr. auto, 4 cyl., p/b, black, AM/FM, cruise, tilt, loaded, like new, VIN# K032731, \$14,995. \$14,995

1988 DODGE GRAND CARAVAN

4 dr. auto, 4 cyl., p/b, black, AM/FM, cruise, tilt, loaded, like new, VIN# K032731, \$14,995. \$14,995

1988 GEO TRACKER

4 dr. auto, 4 cyl., p/b, black, AM/FM, cruise, tilt, loaded, like new, VIN# K032731, \$14,995. \$14,995

1988 CHEVROLET BLAZER

4 dr. auto, 4 cyl., p/b, black, AM/FM, cruise, tilt, loaded, like new, VIN# K032731, \$14,995. \$14,995

1988 JEEP WRANGLER

4 dr. auto, 4 cyl., p/b, black, AM/FM, cruise, tilt, loaded, like new, VIN# K032731, \$14,995. \$14,995

1988 PLYMOUTH VOYAGER

4 dr. auto, 4 cyl., p/b, black, AM/FM, cruise, tilt, loaded, like new, VIN# K032731, \$14,995. \$14,995

1988 MAZDA MPV 4x4

4 dr. auto, 4 cyl., p/b, black, AM/FM, cruise, tilt, loaded, like new, VIN# K032731, \$14,995. \$14,995

1988 JEEP WRANGLER

4 dr. auto, 4 cyl., p/b, black, AM/FM, cruise, tilt, loaded, like new, VIN# K032731, \$14,995. \$14,995

1988 NISSAN PATHFINDER

4 dr. auto, 4 cyl., p/b, black, AM/FM, cruise, tilt, loaded, like new, VIN# K032731, \$14,995. \$14,995

1988 DODGE GRAND CARAVAN

4 dr. auto, 4 cyl., p/b, black, AM/FM, cruise, tilt, loaded, like new, VIN# K032731, \$14,995. \$14,995

1988 DODGE GRAND CARAVAN

4 dr. auto, 4 cyl., p/b, black, AM/FM, cruise, tilt, loaded, like new, VIN# K032731, \$14,995. \$14,995

1988 JEEP CHEROKEE

4 dr. auto, 4 cyl., p/b, black, AM/FM, cruise, tilt, loaded, like new, VIN# K032731, \$14,995. \$14,995

1988 TOYOTA 4 RUNNER

4 dr. auto, 4 cyl., p/b, black, AM/FM, cruise, tilt, loaded, like new, VIN# K032731, \$14,995. \$14,995

FLEMINGTON



RTS. 202 & 31, FLEMINGTON, NJ

908-788-5858

Prices include all costs to be paid by consumer except for lic, reg. & taxes. *See dealer for details and limitations.

Forbes Newspapers

**Advertise
in the Classified!**

- A Forbes Newspaper

2000 FOR SALE



2010-3100

- 2010 - Antiques
- 2020 - Appliances
- 2030 - Art
- 2040 - Auctions
- 2050 - Clothing and Apparel
- 2060 - Collectibles
- 2070 - Computers
- 2080 - Farm & Garden
- 2085 - Firewood
- 2090 - Flea Markets, Sales and Bazaars
- 2100 - Free to Good Home
- 2110 - Furniture
- 2120 - Garage Sales
- 2130 - General Merchandise
- 2140 - Office Furniture and Supplies
- 2150 - Software
- 2160 - Wanted to Buy

2010 Antiques

ANTIQUES GALORE - 15 dealers. Furniture, glassware, dishes, linens, toys & more. Britney's Antique Center, 17 Division St., Somerville, NJ (908) 526-5118. Open 7 days. Invest your money, don't spend it.

2020 Appliances

WASHER/DRYER - GE gas, almond, \$200 or BO. (609) 897-4146 days and eves (908) 828-0847.

WASHER - \$75. Dryer, \$65. Stove, \$75. Refrigerator, \$170. Can deliver. Color console TV \$100. Pls call 722-6329.

2040 Auctions

Elwood G. Heller & Son Auctioneers, Inc. Estate & Personal Appraisals

Complete Auction Service 908-238-2195

RONNIE'S COMPLETE AUCTION SERVICE - Antiques, household, Farm & Business liquidations. Ronald Serube, Auctioneer, Call 534-2080.

TAILGATE AUCTION Friday September 17th 8:30 P.M. Every Friday thereafter. Washington Valley Firehouse Washington Valley Rd Warren, NJ Antiques, Collectibles, and Estates. New consignments always welcome. Commission rate 20%. This Friday sale-Truck load of Brand name toys, Bic-a-brac, crystal, collectible dolls, furniture, glassware. Auctioneer Jack Barry 908-925-5447 Cash only

2070 Computers

IBM COMPATIBLE \$295. We also buy and repair computers, monitors, printers and boards. 908-464-7496

LASER PRINTER - Blaser, 2 less than 3000 pages printed. Extra toner cartrig. 4 cases of tubes of toner for approx. 1200 pages. 803-0750.

MAINTENANCE TIPS for keeping your personal computer clean and healthy. \$2.00 SASE to DJ Marketing Dept. F, PO Box 623, Edison, NJ 08817.

2080 Farm & Garden

MULCH/TOPSOIL/STONE - PU or Prompt Del. Retail or Wholesale. Eagle Fence & Supply 908-828-5775

TROY BUILT ROTO-TILLER, Log splitter, Orchard tree sprayer, Antique walk-behind tractor w/attachments. FREE PING PONG TABLE! Call aft. 7pm. 789-6415.

TROY BUILT - Rototiller wanted. Any cond., will pay fair price, pls call 908-359-1215

WHEEL HORSE - Small sidown tractor. \$250. 908-234-1958.

2085 Firewood

FREE - Cut your own wood. Limb fell down. 908-234-1958.

OAK AND ASH Seasoned and split. 18 inch length. Free kindling. \$140 per quart. 858-9694 After 7pm

2090 Flea Markets, Sales & Bazaars

CHRISTMAS DECOR & CRAFT SALE Gethsemane Temple Ch. 1405 So. 2nd St., Plld 9/18 4-8 p.m. Refreshments

CRAFT FAIR - Cranford U. Methodist Church - Vendors wanted 10/18/93. Gayle 908-276-6139. Sue 908-925-8248.

HUGE INDOOR/OUTDOOR FLEAMARKET - Over 120 tables. Sunday Sept. 19. 9:AM-4PM. St. Mary's Highschool, 237 South Broad St., Elizabeth. Something for everyone!

2090 Flea Markets, Sales & Bazaars

METUCHEN LIONS Sat. 9/25. New St. pkg. lot at Rt27. 15x20 space-\$15 549-2581 or 548-6386

MUM SALE Assorted Colors Knights of Columbus Council 1432 495 E. Main St. Somerville, NJ Date: September 19th Hours: 9am-4pm

OUTSIDE DOLL MAKERS - & Barbie owners show & sale. Featuring famous Staten Island doll artist Flo Luchessa, & other collectible items avail. \$10/table, \$2 admission per family, 11-6 PM, 9/18, rain date 9/19, Good Fairy Doll Hospital, 205 Walnut Ave, Cranford, NJ, 908-278-3815

TOOTH FAIRY GIFT - Hand crafted satiny pouch for your child's tooth. Incl. special note from Tooth Fairy. Send \$6 ck/mo; Tooth Fairy, Box 53 Garwood, NJ 07027. 3-6 wks for deliv.

Advertise in the Classified

2100 Free to a Good Home

!!! FREE !!!
* Fisher Price Rocking Horse;
* Sand Box
* Small wading pool
* Bag of stuffed toys
Call 358-8209

AKC STANDARD POODLE - White, female. Show stock, 1 yr. old. 908-730-7281.

HEATHKITS - AR-15 Stereo receiver, and 19TV-assembled with manuals. 908-768-1613.

PUPPY - Free to good home, female, 7 mos. Cute, friendly, has all shots. 752-6180.

Forbes Classifieds GREAT RESULTS

"I sold my car in two weeks..."

"I received a good response to my 'Auto For Sale' ad in Forbes Classified. I sold my car in two weeks and got very close to my asking price."

John Hamoll
Belle Mead



It's easy to get Great Results!

Want to get rid of that bike the kids have outgrown? How about that chair that doesn't match your new furniture? You can turn your unwanted merchandise into spare cash and Forbes Classified is going to help you do it. Reach 380,000 potential buyers by using the coupon provided or by calling us at **1-800-559-9495**.

Additional lines, add \$1.15 for each

Fill in 1 character per box, allowing for spaces and punctuation as necessary. Remember to include phone number. No abbreviations, please!

Name _____ Address _____ Phone _____ City _____ State _____ Zip _____ VISA/MC # _____ Exp. Date: _____

☐ Bill me. ☐ My check is enclosed.

Mail with check or money order to: Forbes Newspapers P.O. Box 699 Somerville, N.J. 08876 Offer Expires 12/31/93

Phone in your ad: 1-800-559-9495; Fax your ad: (908)-231-9638

Forbes Newspapers Business & Professional

DIRECTORY

Serving: Westfield, Scotch Plains, Fanwood, Cranford, Garwood, Kenilworth

HOME IMPROVEMENTS

COLTON CLAIR

HOME IMPROVEMENTS

All Types of Window and Door Replacements. Fully Insured

Anderson Windows	Clopay Garage Doors	Royal Replacement Windows	Stanley Entry Doors
------------------	---------------------	---------------------------	---------------------

CALL GARY
908-654-0733

MIRROR & GLASS

Brian Greenspan

MIRROR AND GLASS COMPANY

- The finest quality and workmanship
- Factory-direct prices
- Expertly designed and installed
- Resilvering • Antiquing • Beveling
- Walls • Ceilings • Bathrooms
- Window Treatments

SHOP AT HOME SERVICE • FREE ESTIMATES FULLY INSURED

233-4522

PLUMBER

Donald S. Rockefeller

PLUMBING & HEATING INC.



Complete Plumbing & Heating Services

State Lic. #4205

276-8677

7 Raleigh Ave. • Cranford

PLUMBERS

24 Hour Emergency Service
10% Senior Citizen Discount
No Job Too Small
Free Estimates

- WATER MAINS
- DRAIN CLEANING
- HOT WATER HEATERS
- BATHROOM REMODELING

TEL: 396-3136
PAGE: 317-8281
MPL #9523

TYNE PLUMBING & HEATING
617 RIVERBEND DRIVE • CLARK, NJ 07066

TREE SERVICE

Ellis Tree Service

ALL TYPES OF TREE CARE & REMOVAL

- Firewood
- Woodchips
- Snow plowing
- Landscaping

(908) 245-1203
or
(908) 486-5806

INSURED • FREE ESTIMATES

HOME IMPROVEMENTS

Bob Contracting

Call Bob 908-281-0716

Complete Bathrooms, Tile, Quarry and Marble Installed

Small Repairs All Kinds

Decks

Basements to Attics

Free Estimates

MOVERS

ROBBINS & ALLISON, INC.

"Local Moving & Storage"



Public Movers License 00172

AGENT ALLIED VAN LINES
213 SOUTH AVE E
CRANFORD
TEL 276-0898

PLUMBER

LENNY'S PLUMBING HEATING

- Heating Sewer Cleaning
- Plumbing & Heating Repairs
- Hot Water Heaters
- Sump Pumps

Free Est. • State License #6249

Lenny Grieco
574-0480

ROOFING

WESTFIELD ROOFING CO.

All Types of Roofing and Siding

Specializing In:
Roof Stripping • Flat Roofs
Re-Roofs and Repairs

WORK 100% GUARANTEED

908-789-2023

Fully Insured Free Estimates

TREE SERVICE



WOODSTACK TREE SERVICE

INSURED

Low, Low Rates

Senior Citizen Discounts
FREE ESTIMATES

276-5752

HOME IMPROVEMENT

PROFESSIONAL CARPENTERS, INC.

40 Years in Home Remodeling

SPRING SALE!

New Decks • Bathrooms • Kitchens
Doors • Windows • Roofing

"ALL WORK GUARANTEED"

Free Estimates Fully Insured
Call us 24 Hrs. Richard Degroot
908-272-6456 or 201-375-2757

PAINTING

LAVITOL PAINTING

- Exterior
- Interior
- Expert Preparation
- Free Estimate
- Fully Insured
- Carpentry

"We're Still Working Our Way Through Town and We do the best Work Around"

SAVE ENERGY... We install Vinyl Replacement Windows

- Check our Reception Proof Prices
- Roofing • Leaders and Gutters

272-4033

INFORMATION

- TO INCREASE BUSINESS
- ESTABLISH YOUR NAME
- ANNOUNCE SPECIALS

CALL RUSSELL AT:
908-722-3000 EXT. 6256
FOR RATES AND INFORMATION

ROOFING/SIDING

D & R FUCHS

CONSTRUCTION COMPANY

Owner/Installer

Roofing • Siding
Replacement Windows

Fully Insured Free Estimates

CRANFORD 709-1251

TV REPAIR

Specializing in:



SALES & REPAIRS
(30 Years in Business)

CENTER TV
907 Wood Ave. • Roselle
276-2331

LANDSCAPING

R.F. LANDSCAPE CONTRACTORS



LAWN THATCHING
SEEDING, TOP SOIL
DRIVEWAY SEALCOATING
RUBBISH REMOVAL

276-6895

PLUMBING

CHAPMAN BROS.

Lic. #1428

- Plumbing
- Heating - Cooling
- Alterations - Repairs
- Air Conditioning

276-1320

36 NORTH AVE. E
CRANFORD

ADVERTISING INFORMATION

How would you like to reach over 21 thousand homes each week for only \$18.25 per week? If you want to establish your business in Union County then call 908-722-3000, Ext. 6256 and ask to speak to Russell.

TO RESERVE YOUR SPACE IN THIS DIRECTORY

1-800-559-9495



MAKE YOUR HOUSE A HOME

A Guide To Local Professionals
Serving Your Needs For:

- 4030 - Carpentry
- 4070 - Electrical
- 4080 - Handyman Services
- 4100 - Home Improvement
- 4130 - Landscaping & Tree Care
- 4180 - Masonry
- 4190 - Painting
- 4200 - Plumbing, Heating & Cooling
- 4220 - Roofing
- 4230 - Wallpapering

Employment Guide

4030 Carpentry

ALL PHASES
Free estimates, fully insured, references available. **BIENIEK CONST.**
908-424-9080

CARPENTRY FINE QUALITY
Windows, Doors, Trim, basements, free est. refs. insured. 908-281-6538

CARPENTRY - All small, medium repairs inside/out, a new work. Ceramic tile, sheetrock, repairs, gutters cleaned, repairs and inside painting. Larry 469-8340

CARPENTRY - remodeling, basements, life, painting. Free estimates. Jess 908-906-6451 or Jim 908-228-3397

DON'T CALL US!
Until you've called the others. Then call **CB CONTRACTING** for the highest quality carpentry & home improvements at the lowest price. We mean it! Free est., fully insured, refs. 908-534-1990

J. DEGIUTI CARPENTRY
Quality craftsmanship on additions, alterations, roofing, siding, doors, kitchens & bath, decks & replacement windows. Insured, free estimates. Call 908-754-0014

4070 Electrical

A-1 ELECTRIC CO.
No Job Too Small
No Challenge Too Great
Residential/Small Bus.
Specialists
All work guaranteed.
Lic. #460.
271-4553 854-1330

ALX ELECTRIC - resid., comm., & indus., all phases, free estimates, FREE EST. Fully insured, reasonable rates. Lic. 9732. 908-755-4030

ASPEN ELECTRIC - All residential needs: house fans, smoke detectors, lighting, telephones, etc. Quick response. Lic. #7934. Call 356-3041; 873-0137.

ELECTRICAL WORK
Security & recessed lighting, heaters, fans, phones, 240 volt service changes, etc. Problems solved, quick response. Lic. #10262. Free ests. Please call David at 321-9888 or 489-6814

ELECTRICAL WORK - Commercial, residential and industrial. Licensed. No. 5141, fully insured. Free estimates. Call Vince Santonastaso Electric 908-1609.

ELECTRICAL - All types of wiring, service changes & paddle fans. Additions. Lic. #6252. Harold Krouser-572-6750

ELECTRICIAN - Lic. #5783, B & C Contracting. 24 hr. service. (908) 685-6620.

PHOENIX ELECTRIC Lic. #10062. Paddle fans installed \$65. Attic fans complete \$150. Insured. 1-800-400-2069

4080 Handyman Services

AFFORDABLE JUNK REMOVAL - Reasonable rates. Free estimate. 908-756-7863

AL'S HANDYMAN SERVICE - Time for fast fix-up, gen. home repairs, & porches & decks. Free est. 725-9280.

APPLIANCE REPAIR - All major brands, all major appliances. Reasonable, experienced, reliable. Same day service. Jeff (908) 368-4075

CHABAK Construction - General Contracting. Roofing/Decks/Siding. Insured. Call 271-1498

COMPLETE HANDYMAN - Free Est. Fully Ins. Complete Bath & Kitchen, Remodeling, Linoleum & tile work, Painting inside & out, Deck work & carpentry work. No job too small. 908-526-8723

ODD JOBS & GENERAL REPAIRS - Cleaning, brush cleared & removed. Expert int/ext. carpentry, painting, replacement windows & decks. Tree work, log splitting, gutters cleaned. No job too small. Why break your back? If you don't see it, ask. Call us today for a FREE estimate. Our 17th year. 528-5535

TINKERING TOM HOME MAINTENANCE & REPAIRS - No job too small. 908-356-0920.

4085 Hauling & Clean Up

AT YOUR DISPOSAL JOSEPH CONTRACTING
Clean-Ups & Hauling
Grasses, Basements, Attics, Yard Waste, Etc.
For Prompt, Reliable Service, (908) 522-9141.

ATTICS - basmt, gar., anything removed. Same day ser. Sr. clz. disc. Nick 276-1175

CLEAN UP - Rick's Gar. attics basmt 10, 15, 20, 25, 30 yard dumpsters/rent 757-2677

CLEANUP & LIGHT HAULING - of all types. Free estimates, insured, low rates. We work weekends. Tony. 781-0400

CLEANUP A-1 SERVICE
Attic to basmt. Fast Service/Low Prices!
JLB 469-3137

JUNK REMOVAL
ATTICS - BASEMENTS
BACKYARDS
CALL JOE AT 287-1281

4100 Home Improvement

A-1 PAINTING & CLEANING
House, rm.s, etc.
Also Powerwashing! & any & all odd jobs. Our work guaranteed, call us FIRST! 908-813-8083

A-OK CONTRACTORS - Custom decks, additions, concrete and block piers, basements, roofs, windows & doors Free est. Ref & Insured (908) 928-3573

Accent Improvement
decks, siding, windows, kitchens & baths. Free ests. Call Ray 754-7268

ADDITIONS & ALTERATIONS
Kitchens • Bathrooms • Basements • Decks • Ceramic Tile • ETC.
Competitive prices. Fully insured
Free estimates
FOR DEPENDABLE, HIGH QUALITY WORK,
RAY LARRY-627-9633

AFFORDABLE HOME REMODELING
Bath, basement, decks, custom tile installation, wallpapering and int. & ext. painting. Free Est. Call Tom 908-755-8541 or 1-800-300-6541

AL'S CARPET SERVICE
specializing in repairing, antique, oriental & hook rugs. Repair, color matching, buckles. Stretching & reinstallation of new & used Carpet. Since 1950. 908-368-9970

FENCE

ALL COUNTY FENCE CO.
All types Wood & Chain-link Fence. Free est. Year round installation. Call: 908-654-1225 or 908-232-8727

FENCE

ALL PHASE REMODELING
Residential • Commercial • Industrial
In Business Since 1973
• Siding (vinyl & wood)
• Painting Int. & Ext.
• Renovations
• Kitchens/Baths
• Heating & Air Cond.
• Free Estimates
Referenced 581-7154 (908) 757-4844

ALL TYPES OF REMODELING
Repairs, Cement, Bathrooms & Tile work. Call Mike for free estimate. 908-685-0566

ARIES REFINING
Kitchen refacing/cabinets
Countertops
(908) 231-1181

ARTIE'S CARPET Sales/Service
Installation
No Job Too Small
Free Est. Fully Ins.
Call after 5pm
908-489-1518

Attics/Ceilings Finished
Decks • Patios • Porches
All Home Improvements & Repairs. Call 752-9310.

BATHS THAT LAST
New tub, toilet, vanity, tile, quality work. Free Est. Refs. 469-7972

BATHS & TILE RESURFACING - 5 year warranty, free estimates. Call 908-756-5351

WINDOWS BY BOB
Quality craftsmanship for over 25 yrs.
broken glass repair
Caulking & washing
Window replacement
Free Est. & Fully Ins.
Steinman & Daughter
908-826-3382

BUILDER/CARPENTER
Additions, dormers, kitchen/bath remodeling, replacement windows & doors, trim, basements. 15 years experience. Timberline Construction 908-753-5761

CARPENTRY & ROOFING - repair, Ceiling & floor porches, steps, paint. Call 366-9020

CARPENTRY BY QUEL CONSTRUCTION CO.
Welded vinyl replacement windows & doors. Custom decks, additions, dormers, kitchen & bath remodeling, basements, drywall & taping. NO JOB TOO SMALL! Fully insured, free est. 704-0262

CARPENTRY - & Home Improvements. All phases of home improvements. Free est. ins. Steve, 908-988-7042

CERAMIC TILE & MARBLE CONTRACTOR
11 yrs. experience, long lasting quality work. Fully ins., free estimates, refs. John DeNicola, Jr. 908-232-7363

CERAMIC TILE
Remodeling, installation and repair. Free estimates. 908-236-7935

CERAMIC TILE - kitchens, bathrooms, concrete tile, expert marble install., FREE ESTI, REF., 874-7606

COMPLETE HOME MAINTENANCE INC.
15 yrs in business maintaining homes for divorcees, retirees, the disabled & people who just don't have the time. "Everything for the home!" 800-378-9394

D & D'S GUTTERS
Cleaning & flushing. Screens installed. Free estimates. Fully insured. 908-561-7154

DECKS DECKS
\$7 PER FOOT. Limited time. Build now and save \$\$\$ Fully insured. Unlimited references. Color portfolio. CALL 908-828-0005

4100 Home Improvement

DID YOU KNOW...
that an ad in this local paper also goes into 22 other local papers? Reach over 380,000 readers with one call! 1-800-556-9495

DRIVEWAYS FENCING BY CAYMAN
Driveways, Curbing, All types of fencing. Free Estimates. Will beat any price! 908-988-3432.

DRIVEWAYS
Seal-Title Paving, Seal-coating, Reconditioning & Patching. Cement Repairs. Prepare for Fall. Free estimates. 201-817-6702

DRIVEWAYS - seal coated, black top, stone. Also, top soil, fill dirt-RR ties installed. 722-1882

DRYWALL CONSTRUCTION - Sheetrock & taping, specializing in small jobs. T.A.F. Drywall, Call 1-900-840-3988

DRYWALL INSTALLATION & FINISHING
Specializing in Additions, Renovations & Basements. Free Estimates. 908-619-8828

GENERAL CONTRACTOR - Will beat any price. All work 100% guaranteed. Call for free estimate. 908-367-4050.

HOME Alterations and Additions
Prompt and Courteous Services
"Quality at a Best" Price
WALACE CONSTRUCTION
725-3845

HOME IMPROVEMENTS
• Carpentry
• Drywall
• Ceramic tiling
• Restoration/repair work
• Insurance claims
Superior Quality Workmanship by a Master Craftsman not a contractor. Excellent ref's. Free estimates & written guarantee. Realistic down to earth prices.
Central Jersey
800-450-1596

HOME SWEET HOME
HOME IMPROVEMENTS
CONSTRUCTION
Carpentry (All phases)
Sheetrock & Painting
Fences & Decks
Outdoor structures
Masonry • Patios
Bathroom & Basement
Remodeling
And much more...
Always free estimates and competitive rates.
Insured
CALL JOHN MUSELLI
(908) 249-6652

INTRODUCTIONS...
A way for people to meet people. Every week in your local Forbes newspaper. The ad is free, then one call does it all! 1-800-556-9495

JFK CONSTRUCTION - Cranford, 908-276-1012
All work guaranteed. One contractor for all your needs. Large or small, we do it all!

MOVING
Small moves, apartment & homes. Businesses & Corporate. Compare & save. Free estimates. PM#00849
908-968-2582

PAINTING WALLPAPERING STENCILING
Free est. Jeff 908-6451

PREFERRED POWER WASHING & PAINTING
Residential/Commercial Decks, Homes & Renovation Cleaning
908-658-9586

REPLACEMENT WINDOWS
Professionally installed Home Improvements. Call for free estimate (908) 369-7022

STRUCTURES UNLIMITED
Home improvements & remodeling. We do it all, just give us a call. 1-800-254-1797

TOTAL HOME RENOVATIONS
Decks, kitchens, baths, ceramic tile, interior/exterior repairs. 369-7022

ABC FENCE CO.
Chain Link & Wood Fencing
20% OFF!
25 Yrs Exp. 869-6651

4130 Landscaping and Tree Care

AMERICAN LAWN CARE - complete lawn service, landscaping, fertilizing, rto tilling, top soil, mulch & landscape design. Quality work at reasonable cost. Call 253-0044 for free est.

COMPLETE LAWN SERVICE - cutting, trim & edging, shrub & hedge trimming, mulching, stone work, fall clean-ups, looking for new customers, free est. senior discounts. 908-369-8201

Expert Lawn Builders
25 Years Experience
Hubbard's Landscapes
908-232-7384

JOE BARTOLOTTA LANDSCAPING
Lawn Maint., Planting Brick Patios & Sidewalks Driveway Paving Driveway Seal Coating
Call: 908-880-0284

JUST STUMPS INC
Tree & Stump Removal
Is your stump a pain in the GRASS?
Free Est. Fully Ins. Senior Citizen Disc. Call 24hrs. 908-834-1318

LAWN CUTTING
Detatching and leaf removal. Clean-ups & Landscaping at recession breaking rates. 908-725-4823

LANDSCAPING - award winning designs to fit today's lifestyle, complete professional installation and maintenance, call for no obligation. FREE CONSULTATION, NORTH RIDGE LANDSCAPING, 908-389-1418

LANDSCAPING - Fall Clean Up, Thatching, Lawn Care, Shrub Trimming, Hauling, Reliable Service. Charlie, 755-8429.

LAWN MOWING - for as little as \$20. Thatching, seeding, shrub trimming, installations & clean-ups. Call Jeff 753-6742.

LAWN SERVICE
Cleanup, Maintenance
Affordable Rates
Free Estimates
Call Joe, (908) 561-0674

LAWN SERVICE
Prompt, Reliable, Ins. Detatching, Tree removal, Leaf removal
Fertilization programs
Serving Somerset City.
Call Clem: 908-388-1418

PINE LANDSCAPING & LAWN MAINTENANCE
Landscape construction & design. Tree removal & trimming. Owner operated. Fully Ins. Refs avail. Satisfaction guaranteed. Call 968-5670

SCENIC DESIGN LANDSCAPE & CONSTRUCTION INC.
Landscape designs & design. Tree removal & trimming. Owner operated. Fully Ins. Refs avail. Satisfaction guaranteed. Call 968-5670

SCENIC DESIGN LANDSCAPE & CONSTRUCTION INC.
Landscape designs & design. Tree removal & trimming. Owner operated. Fully Ins. Refs avail. Satisfaction guaranteed. Call 968-5670

SCENIC DESIGN LANDSCAPE & CONSTRUCTION INC.
Landscape designs & design. Tree removal & trimming. Owner operated. Fully Ins. Refs avail. Satisfaction guaranteed. Call 968-5670

SCENIC DESIGN LANDSCAPE & CONSTRUCTION INC.
Landscape designs & design. Tree removal & trimming. Owner operated. Fully Ins. Refs avail. Satisfaction guaranteed. Call 968-5670

SCENIC DESIGN LANDSCAPE & CONSTRUCTION INC.
Landscape designs & design. Tree removal & trimming. Owner operated. Fully Ins. Refs avail. Satisfaction guaranteed. Call 968-5670

SCENIC DESIGN LANDSCAPE & CONSTRUCTION INC.
Landscape designs & design. Tree removal & trimming. Owner operated. Fully Ins. Refs avail. Satisfaction guaranteed. Call 968-5670

4130 Landscaping and Tree Care

AMERICAN LAWN CARE - complete lawn service, landscaping, fertilizing, rto tilling, top soil, mulch & landscape design. Quality work at reasonable cost. Call 253-0044 for free est.

COMPLETE LAWN SERVICE - cutting, trim & edging, shrub & hedge trimming, mulching, stone work, fall clean-ups, looking for new customers, free est. senior discounts. 908-369-8201

Expert Lawn Builders
25 Years Experience
Hubbard's Landscapes
908-232-7384

JOE BARTOLOTTA LANDSCAPING
Lawn Maint., Planting Brick Patios & Sidewalks Driveway Paving Driveway Seal Coating
Call: 908-880-0284

JUST STUMPS INC
Tree & Stump Removal
Is your stump a pain in the GRASS?
Free Est. Fully Ins. Senior Citizen Disc. Call 24hrs. 908-834-1318

LAWN CUTTING
Detatching and leaf removal. Clean-ups & Landscaping at recession breaking rates. 908-725-4823

LANDSCAPING - award winning designs to fit today's lifestyle, complete professional installation and maintenance, call for no obligation. FREE CONSULTATION, NORTH RIDGE LANDSCAPING, 908-389-1418

LANDSCAPING - Fall Clean Up, Thatching, Lawn Care, Shrub Trimming, Hauling, Reliable Service. Charlie, 755-8429.

LAWN MOWING - for as little as \$20. Thatching, seeding, shrub trimming, installations & clean-ups. Call Jeff 753-6742.

LAWN SERVICE
Cleanup, Maintenance
Affordable Rates
Free Estimates
Call Joe, (908) 561-0674

LAWN SERVICE
Prompt, Reliable, Ins. Detatching, Tree removal, Leaf removal
Fertilization programs
Serving Somerset City.
Call Clem: 908-388-1418

PINE LANDSCAPING & LAWN MAINTENANCE
Landscape construction & design. Tree removal & trimming. Owner operated. Fully Ins. Refs avail. Satisfaction guaranteed. Call 968-5670

SCENIC DESIGN LANDSCAPE & CONSTRUCTION INC.
Landscape designs & design. Tree removal & trimming. Owner operated. Fully Ins. Refs avail. Satisfaction guaranteed. Call 968-5670

SCENIC DESIGN LANDSCAPE & CONSTRUCTION INC.
Landscape designs & design. Tree removal & trimming. Owner operated. Fully Ins. Refs avail. Satisfaction guaranteed. Call 968-5670

SCENIC DESIGN LANDSCAPE & CONSTRUCTION INC.
Landscape designs & design. Tree removal & trimming. Owner operated. Fully Ins. Refs avail. Satisfaction guaranteed. Call 968-5670

SCENIC DESIGN LANDSCAPE & CONSTRUCTION INC.
Landscape designs & design. Tree removal & trimming. Owner operated. Fully Ins. Refs avail. Satisfaction guaranteed. Call 968-5670

SCENIC DESIGN LANDSCAPE & CONSTRUCTION INC.
Landscape designs & design. Tree removal & trimming. Owner operated. Fully Ins. Refs avail. Satisfaction guaranteed. Call 968-5670

SCENIC DESIGN LANDSCAPE & CONSTRUCTION INC.
Landscape designs & design. Tree removal & trimming. Owner operated. Fully Ins. Refs avail. Satisfaction guaranteed. Call 968-5670

SCENIC DESIGN LANDSCAPE & CONSTRUCTION INC.
Landscape designs & design. Tree removal & trimming. Owner operated. Fully Ins. Refs avail. Satisfaction guaranteed. Call 968-5670

SCENIC DESIGN LANDSCAPE & CONSTRUCTION INC.
Landscape designs & design. Tree removal & trimming. Owner operated. Fully Ins. Refs avail. Satisfaction guaranteed. Call 968-5670

SCENIC DESIGN LANDSCAPE & CONSTRUCTION INC.
Landscape designs & design. Tree removal & trimming. Owner operated. Fully Ins. Refs avail. Satisfaction guaranteed. Call 968-5670

SCENIC DESIGN LANDSCAPE & CONSTRUCTION INC.
Landscape designs & design. Tree removal & trimming. Owner operated. Fully Ins. Refs avail. Satisfaction guaranteed. Call 968-5670

SCENIC DESIGN LANDSCAPE & CONSTRUCTION INC.
Landscape designs & design. Tree removal & trimming. Owner operated. Fully Ins. Refs avail. Satisfaction guaranteed. Call 968-5670

SCENIC DESIGN LANDSCAPE & CONSTRUCTION INC.
Landscape designs & design. Tree removal & trimming. Owner operated. Fully Ins. Refs avail. Satisfaction guaranteed. Call 968-5670

SCENIC DESIGN LANDSCAPE & CONSTRUCTION INC.
Landscape designs & design. Tree removal & trimming. Owner operated. Fully Ins. Refs avail. Satisfaction guaranteed. Call 968-5670

SCENIC DESIGN LANDSCAPE & CONSTRUCTION INC.
Landscape designs & design. Tree removal & trimming. Owner operated. Fully Ins. Refs avail. Satisfaction guaranteed. Call 968-5670

SCENIC DESIGN LANDSCAPE & CONSTRUCTION INC.
Landscape designs & design. Tree removal & trimming. Owner operated. Fully Ins. Refs avail. Satisfaction guaranteed. Call 968-5670

SCENIC DESIGN LANDSCAPE & CONSTRUCTION INC.
Landscape designs & design. Tree removal & trimming. Owner operated. Fully Ins. Refs avail. Satisfaction guaranteed. Call 968-5670

SCENIC DESIGN LANDSCAPE & CONSTRUCTION INC.
Landscape designs & design. Tree removal & trimming. Owner operated. Fully Ins. Refs avail. Satisfaction guaranteed. Call 968-5670

SCENIC DESIGN LANDSCAPE & CONSTRUCTION INC.
Landscape designs & design. Tree removal & trimming. Owner operated. Fully Ins. Refs avail. Satisfaction guaranteed. Call 968-5670

SCENIC DESIGN LANDSCAPE & CONSTRUCTION INC.
Landscape designs & design. Tree removal & trimming. Owner operated. Fully Ins. Refs avail. Satisfaction guaranteed. Call 968-5670

SCENIC DESIGN LANDSCAPE & CONSTRUCTION INC.
Landscape designs & design. Tree removal & trimming. Owner operated. Fully Ins. Refs avail. Satisfaction guaranteed. Call 968-5670

SCENIC DESIGN LANDSCAPE & CONSTRUCTION INC.
Landscape designs & design. Tree removal & trimming. Owner operated. Fully Ins. Refs avail. Satisfaction guaranteed. Call 968-5670

SCENIC DESIGN LANDSCAPE & CONSTRUCTION INC.
Landscape designs & design. Tree removal & trimming. Owner operated. Fully Ins. Refs avail. Satisfaction guaranteed. Call 968-5670

SCENIC DESIGN LANDSCAPE & CONSTRUCTION INC.
Landscape designs & design. Tree removal & trimming. Owner operated. Fully Ins. Refs avail. Satisfaction guaranteed. Call 968-5670

SCENIC DESIGN LANDSCAPE & CONSTRUCTION INC.
Landscape designs & design. Tree removal & trimming. Owner operated. Fully Ins. Refs avail. Satisfaction guaranteed. Call 968-5670

SCENIC DESIGN LANDSCAPE & CONSTRUCTION INC.
Landscape designs & design. Tree removal & trimming. Owner operated. Fully Ins. Refs avail. Satisfaction guaranteed. Call 968-5670

SCENIC DESIGN LANDSCAPE & CONSTRUCTION INC.
Landscape designs & design. Tree removal & trimming. Owner operated. Fully Ins. Refs avail. Satisfaction guaranteed. Call 968-5670

Vintage auto market, like economy, is still in doldrums

Q My husband has a 1969 Ford GT convertible with a 351 V8 engine. It has the original paint, nice upholstery and a new rag. Would he benefit financially if he waits another year to sell it?

A Only if the present recession does an instant turnaround, the country goes back to full employment next Monday and the world situation stabilizes tomorrow morning. When times are tough, the first things to drop in value are toys — like old cars that are bought just for fun. The Gold Book is as good a yardstick as any for the worth of veteran cars and in perusing the November, 1989 edition, I find that the Ford Torino GT 350 Windsor convertible had an average "excellent" value of \$6500. The current issue shows the same car as being worth \$5960 which indicates that the market has gotten "softer" on these kinds of cars over the past couple of years. But

Automotive Q&A

brighter times are ahead, says my collector son-in-law Brad Hallock. He says the action at vintage auto auctions is coming around but, it's going to take a couple of more years before we can all sing "Happy Days Are Here Again."

Q We own a 1984 Subaru GL sedan that we bought second-hand. It is a four-door and the car is in very good condition. The interior is in good shape so we know it wasn't abused. It has a little over 89,000 miles on it and it runs very well when it runs. Ever since we got the car, it has had the annoying habit of stopping. oc-

asionally. Sometimes it is only more of a cough rather than a real stall but then other times it takes a while to get it going again. It hasn't quit working altogether but I don't want to get stuck somewhere. I have taken it to our local service station but the operator doesn't know much about Japanese cars.

A I only had this problem once with a Subaru and after some frustrating troubleshooting, the problem was traced to a faulty electric fuel pump relay. It's not so common with Subarus, but I've had it happen a couple of times with late model Volkswagens. There didn't seem to be any rhyme or reason to the intermittent failures, but I suspect that it was either

heat-generated or that the cars had been allowed to run out of gas. This would cause the fuel pump to "run away" and put too much of a load on the relay. I can't remember what it cost on the Subaru but it sure wasn't cheap on the Volkswagens.

Q I am in the military and I may be shipped overseas in the near future. I own a 1985 Mercedes-Benz 190 E sedan and I would like to store the car until I return. I can have it stored indoors but I would like to know what to

do to the car to keep it in good shape for that long.

A Putting a car in storage, even for as short a time as a year, requires some planning. I suggest you start by changing the oil and the oil filter so that you start off fresh when you come back. If it's to be much longer than a year, the fuel system should be run dry on white (no additives) gas and the engine totally sealed. The entire cooling system should be drained (including the engine) and the system refilled with 100 percent antifreeze to retard internal

corrosion of the soft-metal (aluminum, etc.) parts. The battery should be removed, washed down with baking soda and set aside although it still may not be any good when you return. The battery-holder area should be washed down to neutralize the sometimes invisible acid residue. The exterior should be washed and waxed and then the car should be rolled inside and up on jack stands. If this is impossible, you'd be better off keeping it in a garage and having someone take it on a short run every couple of weeks to warm it up and keep it blown out.



The Mitsubishi Mirage S is "the perfect undergraduate car," says Bob Hagin.

What every undergrad needs

By **BOB and TOM HAGIN**
FORBES NEWSPAPERS

(Both Bob and Tom Hagin are past undergraduate age but they agree the Mitsubishi Mirage S coupe is the perfect kind of car for a kid attending college away from home. It has sporty looks, good economy and doesn't induce claustrophobia. The father-son team asked for the base model and got it; no A/C or sound system and very basic tires. As the weather was hot, they agreed A/C would be a good option.)

TOM: The industry refers to the Mitsubishi Mirage S as "entry-level" and expects most buyers to be in their mid-20s to early 30s and buying their first new car. It gets them out of the "beater" cycle.

BOB: True, but it's the perfect undergrad car, too. If any of you kids were starting college again, this is the kind of car I'd give as a high school graduation present; inexpensive, cute, and economical.

TOM: The Mirage was restyled recently. It's been rounded and the hood's been sloped upward while the halogen headlights have been blended into the grille area to reduce wind resistance. In fact, this Mirage coupe has an extremely low drag coefficient. The rear of the car is slightly lower than its small-car competition and the blacked-out 5-mph bumpers are large. Just right for undergrad touch parking.

BOB: Don't be snide, Tom. The interior space is really pretty good. I was able to put the driver's seat so far back that I couldn't reach the pedals. The press kit points out that the floor pan is a one piece stamping now, so it's more rigid than the previous model but lighter.

TOM: I tried fitting four adults into the coupe and the two in the back commented that although it was tight, it didn't cut off circulation to their legs. The doors are really large and it doesn't take a contortionist to crawl into the back seat. The steering wheel was at a perfect distance away from me as I drove. The high-back front seats are pretty comfortable and the center console has been integrated nicely into the dashboard. The instrumentation is easy to see, too.

BOB: The complaint I have about the instruments is that there isn't enough of

them. I know that this is a baseline, no-frills econobox but with a five-speed stick shift, I'd like to see a tachometer up there. I liked the full carpeting and I'm sure that it cut down on road noise. I also like those nice little touches like the built-in coin holder.

TOM: The coupe comes with a 1.5-liter four, with 92 horses and 93 foot-pounds of torque. Keeping up with traffic was a breeze, although the car wandered slightly on the freeway. U-turns and parking were simple, since it makes a circle in a bit over 32 feet. The power wasn't bad and got the Mirage up to highway speeds quickly. The four-door is available with a 113-horse, 1.8-liter engine. Too bad it isn't available in the coupe.

BOB: We have to keep our eyes on the target and remember that this Mirage S model was designed to pack a maximum amount of transportation into as inexpensive a package as possible. All that "trick" technology like four valves per cylinder and the rest don't add anything to the reliability or longevity of the engine. I would like to have seen anti-skid braking on the car since it's really helpful to relatively inexperienced drivers in tight situations.

TOM: I agree about the ABS, but the Mirage S does come standard with a driver's side airbag. The Mitsubishi people have added stronger, but lighter beams in the doors for better protection in side-impact crashes. That's a good idea, since the small cars are where safety means a lot. The trunk is very large for a car this size too. But I wish that it came with a real spare and larger, more sporting tires. Those 145R13 skinny-Minnies are reliable but don't like being pitched around. The first thing I'd do with this car is put on some slicker rims and tires for a better ride and a more sporty look.

BOB: Hey, remember that cars like this one are designed for transportation and not for autocrossing. The tires are just fine for daily driving.

TOM: So maybe you can explain why you have those super-sticky gumball autocross tires on that little popper you drive to work?

TEST DRIVE

SPECIFICATIONS

BASE PRICE: \$8,989
PRICE AS TESTED: \$9,409
ENGINE TYPE: 12 valve I4-SOHC, 1.5 liter, MPI
ENGINE SIZE: 89.5 cid/1468 cc
HORSEPOWER: 92 @ 6000 rpm
TORQUE (ft/lbs): 93 @ 3000 rpm
WHEELBASE/WIDTH: 96.1"/66.1"
TRANSMISSION: 5-speed manual

CURB WEIGHT: 2105 pounds
FUEL CAPACITY: 13.2 gallons
TIRES: 145/80R13 all-season
BRAKES: disc/drum
DRIVE TRAIN TYPE: front engine/front drive
PERFORMANCE:
EPA Economy, miles per gallon city/highway/average: 32/39/38
ACCELERATION: 0-60 in 10.6 sec.

ROOM WITH A VIEW!

\$17,499

10 IN STOCK, 20 AVAILABLE AT THIS PRICE!

Mark III **America's Best Selling Family Conversion Vans**
Exclusive Area Dealer

RTS. 202 & 31, FLEMINGTON, N.J. 908-782-3331

Just Look What You Get In This Beautiful New 1993 Mark III Conversion Van:

- 6 Cyl. Fuel Injected Eng.
- Automatic Transmission
- Running Boards
- Sofa Bed
- Chrome Bumpers
- Air Conditioning
- Tilt Wheel
- Rear Vacuum
- Hand Crafted Walnut Trim
- Deluxe Front Appearance
- Power Locks
- Exterior Graphics
- 4 Captains Chairs
- Rally Wheels
- Cruise Control
- First Aid Kit

Other equip. includes p/s, p/b, VIN# PF347744, MSRP \$22,200, price includes \$1000 mfg. rebate.

Prices include all costs to be paid by consumer except for lic., reg. & taxes.

Flemington

NISSAN

When It Comes To Our Price vs. The Competition It's NO CONTEST!

- ✓ Always Over 350 New Nissans Available Including Over 80 Altimas
- ✓ Believable, No Nonsense Nissan Pricing Delivered By The Most Knowledgeable And Courteous People Anywhere!

FLEMINGTON
NISSAN/BMW

Flemington
CAR & TRUCK COUNTRY
Family Of Dealerships

Rts. 202 & 31, FLEMINGTON, N.J. 908-782-3673
Next To The Ditschman Ford, Lincoln/Mercury Dealership

WeekendPlus

A Forbes Newspapers guide to your quality time



The big 2-oh!

George Street Playhouse
celebrates 20 years
of curtain calls

Stage

*'Flyin'
West'
at
Crossroads*
5



Nightlife

*Hot comics at
the clubs*



8

Dining & Catering Guide

**Catering
Bridal
GUIDE**

29-30

Movies

'True Romance'
12



The 6th Annual Eastern Region KITCHEN & BATH SHOW



SEPT. 17,
18, & 19

THREE
DAYS
ONLY!

*The Largest K&B Show on the
EAST COAST at the Garden
State Exhibit Center, Somerset, NJ!*

WITH ADMISSION, BRING YOUR ROOM DIMENSIONS WITH DOOR, WINDOW AND PLUMBING FIXTURE LOCATIONS FOR FREE COMPUTERIZED ROOM PLANNING COURTESY OF 20 20. THE INDUSTRY LEADER IN COMPUTER DESIGN. PLUS, ATTEND INFORMATIVE PROFESSIONAL SEMINARS AT NO ADDITIONAL COST.

**Don't miss the
Healthcraft Cooking
Show, four times each
day on Friday, Satur-
day and Sunday.**

*Saturday only! Meet NJ101.5
personality Jim Gearhart.*



DISCOUNT COUPON - CLIP & SAVE

The Eastern Region Kitchen & Bath Show. Present this coupon for a \$1.00 discount off our general admission adult price of \$6.00. Children \$2.00, toddlers free. Not to be used in conjunction with any other discounts. Free Parking.

GSP North to Exit 127. GSP South to Exit 129. NJ Turnpike to Exit 10. From all exits, take 287 North to Exit 6 to first traffic light (Davidson Avenue), left onto Davidson Avenue. Exhibit Center is 1/2 mile on left.

For Show Information and Directions call: 908-469-4000

SAVE \$1.00

HOURS:

Friday, September 17... 12PM - 10PM
Saturday, September 18... 10AM - 10PM
Sunday, September 19... 10AM - 6PM

Cover photo by SHARON WILSON

Bruce McCarty and
Tom Brennan rehearse
for the premiere of
'Belmont Avenue
Social Club' at the
George Street Playhouse



DEPARTMENTS

Cover story	4
Dining.....	25
Events.....	16
Fitness	10
Movies	12
Nightlife	8
Stage	5

DIRECTORIES

Advertiser index.....	19
Auditions.....	10
Club Mix.....	8
Curtain Calls	7
Film Capsules	12
Galleries.....	20
Happenings.....	17
Museums	18
Planetariums	20
Rehearsals.....	11
Singles	15
Soundings	10

WEEKENDPLUS is a feature of Forbes Newspapers, a Division of Forbes Inc., and appears in the Hills-Bedminster Press, Somerset Messenger-Gazette, Franklin Focus, Bound Brook Chronicle, Middlesex Chronicle, (New Brunswick) Focus, Metuchen-Edison Review, Piscataway Review, South Plainfield Reporter, Highland Park Herald, Warren-Watchung Journal, Green Brook-North Plainfield Journal, Westfield Record, Scotch Plains-Farwood Press and Cranford Chronicle. Letters to the editor, press releases, photographs and announcements of upcoming events should be sent to: William Westhoven, WeekendPlus Editor, 44 Veterans Memorial Drive, P.O. Box 699, Somerville, N.J. 08876. The fax number is (908) 526-2509. To subscribe to your local Forbes Newspaper, call 1-800-300-9321.

Malcolm S. Forbes Jr.

EDITOR-IN-CHIEF

Roger Silvey
ACTING GENERAL MANAGER

VICE PRESIDENT,
OPERATIONS

Cheryl Fenske
EDITOR
SPECIAL SECTIONS

William Westhoven
WEEKENDPLUS
EDITOR

Micki Pulsinelli
ENTERTAINMENT
ADVERTISING DIRECTOR

Barry Rumple
GRAPHIC ARTIST

ATTENTION

NURSERY & ELEMENTARY SCHOOL PARENTS!
Enrollment is Now Underway For Another

♥ LOVING PARENTS WORKSHOP ♥

Topics include:

- Helping overcome fears, bad dreams & negative habits
- Managing sleeping, eating and separation problems
- Coping with a difficult child
- Constructive discipline and setting limits
- Emotional issues behind learning and behavior problems
- Not taking your frustrations out on your child

5 weekly sessions Tues. Sept. 28 to October 26
7:30 pm to 9:00 pm • \$30 per person; Couples \$55

Led by local psychotherapist Gene Guberman
For information call (908) 369-3716

Register now - Limited seating

Presented in cooperation with Temple Beth-El Nursery School.

Big Beautiful You Deserve Satin & Lace Gals

• BRAS • Corsets
• Nursery Bras • Teddy's
• Stockings • Panties • Gowns

Complete Lingerie Needs
• Personal Attention • Expert Fitting

Personally Yours.

315 Main Street Bedminster

908-234-1444

M-Thurs. 10-5:30 Fri 11-6 Sat 10-5

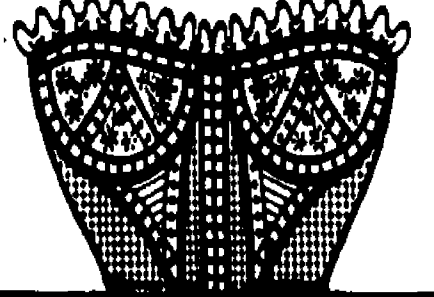

The New Jersey Book Fair

Co-sponsored by

New Brunswick City Market

&

The New York Times

Saturday, September 18, 1993 Noon - 6 p.m.

George Street, New Brunswick

Author Appearances in the State Theater

- 1:00 - "Investigating National Culture" - Paul Robeson, Jr.
- 2:00 - "Sexual Violence in America" - Linda Fairstein
- 3:00 - "Fiction Forum" - Carol Higgins Clark, Thomas William Simpson, Margot Livesey, Anthony Bruno and Michael Drinkard
- 4:30 - "The 13th Generation: Who, What, Where, and Why You Are" - Neil Howe & R.J. Matson

• New, used and rare books for sale by retailers, publisher and libraries • Live papermaking and bookbinding demonstrations • Children's Corner with books, puppet shows, storytellers and book characters • Live Musical Performances by The Brunswick Symphony Orchestra and jazz by: DC Project and Passages • International Food Court featuring: 2 Albany, Church Street Trattoria, J.P. Lee's, The Old Boy, Old Man Rafferty's, Panico's, Pizz Hut, Raritan River Club, Stage Left, Seachwan Gourmet



From Brunswick to Broadway

Celebrating 20 years of toil and triumph onstage at the George Street Playhouse

By MICHAEL P. SCASSERRA
WeekendPlus Writer

"I suppose that if I had spent a lot of time thinking about it, I would never have started the theater," said Eric Krebs, founder of the George Street Playhouse, one of Central New Jersey's most respected arts organizations which is starting its 20th anniversary season.

"But one of my strong points is to not analyze things out of existence."

Krebs — today a theatrical producer working in New York and on the West Coast — credits creative zeal and blind determination with the success of the playhouse, which has become a prized institution not only in New Brunswick but for theatergoers throughout the state.

The playhouse began in 1974 when Krebs, then an assistant professor at Rutgers University, decided to establish a professional regional theater in the heart of New Brunswick.

"There were very few trained theater managers back then, because the national theater movement was just getting underway," Krebs recalled. "Still, I had an overwhelming desire to create art."

Loaded with inspiration but low on cash, Krebs rented an abandoned Acme supermarket building on the corner of George and Albany streets.

"I had this gut feeling that between Rutgers and the rather sophisticated New Brunswick population, a regional theater would survive downtown," Krebs said.

So, with only \$500 in his pocket, Krebs signed a lease for the building and faced the challenge of raising some \$20,000 for renovations needed to transform a shabby supermarket into the first fully functional, professional theater space in New Brunswick. He then began to network, seeking out social situations throughout the country which allowed him to meet on a one-to-one basis with influential businesspeople and politicians.

"Needless to say, most people thought I was crazy," Krebs said of his early fund-raising efforts. "They said New Brunswick would never support the arts."

Krebs proved the doubters wrong, though, and raised enough support to begin renovations on the supermarket building.

Most of the initial grunt work needed to create the playhouse was completed by staff members and volunteers, Krebs remembers.

"We put a sign in the window that said 'Coming Soon: George Street Playhouse. If You Want to Help, Walk Right In.' And people actually did."

While structural work was being completed, Krebs managed to mount the playhouse's first production, a revival of Harold Pinter's *The Caretaker* at the First Presbyterian Church on Livingston Avenue.

Once the initial theater-building was established (with a first-year operating budget of \$59,000), Krebs and company



New Brunswick Cultural Center President David Fleming and Gregory Hurst, producing artistic director of the George Street Playhouse, take a break in the theater's new seats.

George Street memories

One night, during an early George Street production, Gov. Brendan Byrne sat in a front-row seat, a spot unfortunately located under a leak in the building roof

had to contend with an unpredictable heating system that often leaked during inclement weather, a performance space which held 300 straight-back chairs (purchased for \$1 each as surplus property from Rutgers) and had risers built from old Army desks and ping-pong tables bought from the former Camp Kilmer Army barracks. The theater initially worked with a rented lighting system until Krebs called upon his earliest audiences for support.

"After each performance of our first-season production of *Shaw's Arms and the Man*, I would get on stage and ask people to come up and purchase a light for the theater," Krebs said. "I think they ran about \$26 each back then. Patrons would walk on stage and write checks on the spot. That's how we obtained the theater's first lighting system."

Though tough times continued, the level of difficulty was matched by the level of Krebs' determination. One night, during an early George Street production of Krebs' own play *Out of the Night*, Gov. Brendan Byrne sat in a front-row seat — a spot unfortunately located under a leak in the building's roof.

"As luck would have it, we had a tremendous thunderstorm that evening," Krebs recalled. Determined to keep the governor dry, Krebs himself (though dressed in an opening-night tuxedo) grabbed a broom, climbed to the roof, and swept the water away from the hole over Byrne's head. Such dedication to the theater soon began to pay off: during the first five years of the playhouse, its subscriber base grew from 110 to 2,000 individuals.

By 1979, a report completed by the New Brunswick Cultural Study Group referred to the George Street Playhouse as "the single most important arts producing group in the New Brunswick area," one which played an immeasurably important part in the revitalization of New Brunswick's downtown.

In 1982, the playhouse relocated to a former YMCA building on Livingston Avenue at Monument Square, just off George Street and four blocks from the original building. The YMCA (originally constructed in 1917) was transformed into the playhouse's current state-of-the-art facility, a recently redecorated space which seats 350 patrons in a location no one would guess at one point had housed an enormous swimming pool. Today, nestled comfortably between the State Theatre and the Crossroads Theatre Company, the George Street Playhouse has during its 20-year history helped immeasurably to support the revitalized town center which boasts a growing number of fine restaurants and shops.

Today, under the artistic direction of Gregory Hurst (who succeeded Krebs in 1987), the George Street Playhouse draws an audience from all around the tri-state area and has grown into a regional theater of national importance and an ever-growing reputation.

Stage and screen veterans such as Celeste Holm, James Whitmore, and Audra Lindley have performed at the playhouse, along with up-and-coming stars such as Ellen Barkin, who appeared in a 1979 revival of *Tobacco Road* before achieving success on the big screen. Since 1974, the playhouse has produced 10 new musicals (including last year's acclaimed *The Fields of Ambrosia*) and 29 premiere plays, including Pulitzer Prize-winner Marsha Norman's *Sarah and Abraham*, Tom Cole's *The Eighties*, and Mark St. Germain's *Forgiving Typhoid Mary*, starring Academy Award (Please turn to page 5)

Backroom politics at the forefront of GSP season-opener

"The most important thing is to entertain," believes Bruce Graham, whose play *Belmont Avenue Social Club* opens the George Street Playhouse's 20th anniversary season.

"The worst thing you can do as a playwright is bore your audience."

Though Graham describes *Belmont Avenue Social Club* as a comedy, he stresses that the work also deals critically with the American political system, racism, and sexism, issues he feels many Americans strive to avoid.

The play — which has been previously produced to critical acclaim at theaters in Philadelphia, Chicago, and Albany — unfolds in the back room of an urban social

club in a large unspecified East Coast city.

"The play takes place everywhere," said Graham. "Good or bad, I want people to recognize this street. That's why I chose Belmont Avenue as the location. Every town I've been in seems to have a Belmont Avenue."

The action concerns a group of characters who, after the death of a city councilman, scramble to find a successor. Graham's work takes satirical aim at these characters who function within a framework of secrets, lies and corruption. During previous productions, critics called the play "an old-fashioned, rapid-fire comedy" that "crackles with suspense" and includes "enough coiling, recoiling, backstabbing and brain-

bashing to satisfy connoisseurs of the psychological thriller."

Graham — who resides with his wife and daughter in Media, Pa. — attended the first George Street read-through of his play but has otherwise left the production in the hands of artistic director Gregory Hurst.

"The playhouse is an absolutely beautiful facility," said the playwright, who admits that during his career he has had to deal with the occasional frustrations of being produced in "some dumps." The George Street cast for the current production includes Tom Brennan, Tony Hoty (the "I'm a Big Fan" guy from the NFL commercials), Bruce McCarty, Eddie Mekka (the "Big Ragu" from *Laverne and Shirley*), and

Roger Seaborg.

A Pennsylvania native and graduate of that state's Indiana University, Graham was originally trained as an actor and first began writing plays in part to create roles for himself. Since his early efforts, his work has been produced throughout the country and (in particular) at the Philadelphia Festival Theater for New Plays, where he is a playwright in residence.

—Michael P. Scasserra

BELMONT AVENUE SOCIAL CLUB Oct. 1-16 (previews begin Saturday) at George Street Playhouse, 9 Livingston Ave., New Brunswick. Tickets \$30-18. (908) 246-7469.

Stage

Inspirational 'Flyin' West' opens 15th at Crossroads

Tony-winner Trazana Beverly and Emmy-winner Olivia Cole head cast of African-american pioneers



SHARON WILSON/WEKENDPLUS

The doors are about to open on another season at Crossroads Theatre in New Brunswick.

By WILLIAM WESTHOVEN
WeekendPlus Editor

It's only fitting that the folks at Crossroads Theatre in New Brunswick, considered by many to be pioneers of the modern African-American theater frontier, are staging a play about some of the first black American pioneers.

Flyin' West, a historical drama about 19th century settlers of the all-black town of Nicodemus, Kansas, will open the 15th anniversary season at Crossroads, with previews beginning Tuesday and an opening-night performance scheduled for Sunday, Sept. 26.

Written by Pearl Cleage, a prolific writer, performance artist and feminist, the play's focus is aimed at a fictional family of women who share a home on a wheat farm just outside of town, one of the many tracks of land in the area coveted by white speculators in the late 19th century.

Director (and Crossroads' founder/producing artistic director Ricardo Khan) has assembled one of the most impressive casts in Crossroads' history for the 15th season-opener, including Olivia Cole, who won an Emmy for her role in the landmark TV miniseries *Roots*, and Trazana Beverly, an actress and playwright in her own right who won a Tony award for her role as "The Lady in Red" in *For Colored Girls Who Have Considered Suicide/When the Rainbow is Enough*.



OLIVIA COLE



TRAZANA BEVERLY

Cole plays Miss Leah, the matriarchal former slave who shares her traumatic recollection of life in bondage with her new Midwest "family" (by 1890, according to play notes, nearly 250,000 unmarried or widowed black women were running their own farms and ranches in the Midwest 30 years after the Homestead Act gave U.S. Citizens the right to free or inexpensive acreage in the region).

Miss Leah's "family" is led by the "feisty" Sophie Washington (Beverly), who fights the speculators while also looking out for sisters Fannie (Denise Burse-Miskelbury) and Minnie (Erika L. Heard), the latter of whom has suffered from abuse by her violent husband, Frank (Count Stovall).

It is the strength and dignity of Sophie that attracted Beverly, who first met Khan while acting in a play last year at Rutgers.

"Rick [Khan] said that when he first read the play, he thought of me," said Beverly. "He had seen me over at Rutgers — I was doing a guest appearance in a play called *Wedding Band* — and he remembered me from that play, and, of course, from *Colored Girls*, and

other plays I've done since then. And he really came to me and said 'I really felt I want your spirit in this show.' It's a role that in a funny kind of way that almost appears as though it was written for me."

Beverly, who commented that quality roles like Sophie are hard to come by "for women, African-American women in particular," is also pleased to be a part of a production that sheds light on a relatively unknown part of American history.

"Black men and women were more a part of settling the West and the Midwest than what most people really knew," she said. "A lot of information has been hidden in history books for years, so I was very, very eager to see a play like this done."

Despite being a period piece, however, there are universal issues, especially women's issues, dealt with as well.

"What the writer has done is she's taken some issues — some very contemporary issues — that we're dealing with right now in the '90s in terms of women," she said. "And not just African-American (Please turn to page 7)"

George Street Playhouse celebrates 20th

(Continued from page 4)

-winning actress Estelle Parsons and named one of the year's best plays by *Time* magazine.

Many of the plays given premieres at George Street have moved on to successful runs in New York as well as other prestigious regional theaters throughout the country.

The playhouse's 20th-anniversary season itself includes a number of productions bound for life beyond their New Brunswick incarnations. On the roster (which includes four premiere plays) are Bruce Graham's acclaimed *The Belmont Avenue Social Club*; *Sheer Boredom*, an innovative comedy by John Viscardi; Lynn Martin's *Summer Feet Hearts*; Elizabeth Hansen's *Tangents*; John Ford Noonan's *A Critic and His Wife*; the musical *Pennies from Heaven: A Musical Celebration of Johnny Burke*; and a revival of *The Diary of Anne Frank*, slated to star Bibi Besch (of television's *Northern Exposure*) and her real-life daughter, Samantha Mathis, one of the brightest young stars in Hollywood who has grabbed the atten-

tion of audiences and industry insiders with her performances in *Pump Up the Volume*, *This is My Life*, and *The Thing Called Love*.

"What is most striking to me about our first 20 years is that the mission of the theater has changed very little," said Hurst. "What has changed is that the core artistic mission has become more consistent and focused."

"Our priority is presenting new plays and musicals which merge with the selection of established plays. This carefully orchestrated interaction is essential to our creative balance."

Though this careful orchestration today largely defines the success of the George Street Playhouse, Hurst and his current staff undoubtedly strive to maintain the original creative passion with which the theater was started some two decades ago.

"I don't know, maybe I was a little crazy," said founder Krebs as he looks back on the birth of the playhouse. "But maybe that's what it takes to start a theater."

END OF SEASON WAREHOUSE

*** SALE ***
FAMOUS BRAND SHOES

UP TO 60% OFF

Prices as low as \$15

**on these nationally advertised, 1st quality brands
BUFFALINO, TRAVEL FOX, CABLE & CO., JULIANO'S**

MEN, WOMEN & CHILDREN

Casual, Dress, Boots, Sandals

Famous Mens Dress Shoes were \$165-\$225 NOW only \$70-\$85!!!

**Friday, Saturday 9-5 pm, Sunday 10-4 pm
Sept. 17, 18, 19**

**DIRECTIONS TO THE WAREHOUSE
TURNPIKE-EXIT 10, TO 440, WHICH BECOMES RT. 287
TAKE RT. 287 NORTH TO EXIT 7 (WESTON CANAL ROAD),
FOLLOW RAMP AND TURN LEFT. TURN LEFT AT THE RAMANDA INN
(FIRST TRAFFIC LIGHT), THIS IS COTTON TAIL LANE, GO STRAIGHT TO PIERCE ST.
MAKE LEFT ONTO PIERCE STREET.
OUR ADDRESS IS 309 PIERCE STREET.**

Curtain calls

NOW PLAYING

ARTS COUNCIL OF PRINCETON
102 Witherspoon St.
Princeton

(609) 921-3349
•*The Sound of a Distant Drum*, world premiere of a drama by Judith McNally. 8 p.m. Sept. 18, 3 p.m. Sept. 19. Admission \$5.

BUCKS COUNTY PLAYHOUSE
70 South Main St.

New Hope, Pa.
(215) 862-2041
•*Sugar Babies*, vaudeville musical made famous on Broadway by Mickey Rooney. Through Sept. 19. Admission \$22-\$19, discounts available.

CIRCLE PLAYERS

416 Victoria Ave., Piscataway
(908) 968-7555
•*Social Security*, Andrew Bergman's comedy about a yuppie couple and their mother-in-law. Through Oct. 2. Admission \$10, discounts available.

EDISON VALLEY PLAYHOUSE

2196 Oak Tree Rd., Edison
(908) 755-4654
•*Angst Can Be Fun*, assorted writings by Lanford Wilson, Chris-

topher Durang, and Samuel Beckett. 8:30 p.m. Sept. 17, 18, 24, 25. Adults \$9, senior citizens and students \$7.

ENTERTAINERS REPERTORY

PeopleCare Center
120 Findrene Ave.
Bridgewater
(908) 846-5032
•*The Odd Couple*, Neil Simon's classic comedy about mismatched roommates. Sept. 17-Oct. 3. Admission \$9 (\$5 Sundays/seniors).

HUNTERDON HILLS PLAYHOUSE

Route 173, Hampton
1-800-447-7313
•*You Made Me Love You*, revue of American song and dance. Through Sept. 25. Group rates available; call for prices.

N.J. SHAKESPEARE FESTIVAL

Bowne Theatre
Drew University, Madison
(201) 406-5800
•*The Comedy of Errors*, the Bard's first play — updated to 1950s Italy. Through Sept. 25. Admission \$30-\$14, discounts available.

OFF-BROADSTREET THEATRE
5 South Greenwood Ave.
Hopewell

(609) 486-2766
•*Lettice & Lovage*, Peter Schaffer's comedy of two spinsters enthralled with the past. Through Oct. 9. Admission \$19 Saturday, \$17.50 Friday and Sunday.

PAPER MILL PLAYHOUSE

Brookside Dr., Millburn
(201) 376-4343
•*Paper Moon*, world premiere of musical adapted from the movie that starred Ryan and (Academy Award winner) Tatum O'Neal. Through Oct. 24. Admission \$42-\$27, discounts available.

SOMERSET VALLEY PLAYERS

Armwell Rd., Neshanic
(908) 369-7469
•*Fatal Attraction*, a "murder-mystery comedy-thriller" by Bernard Slade. Through Oct. 3. Admission \$11 Friday and Saturday, \$15 for two Sunday.

COMING UP

BUCKS COUNTY PLAYHOUSE
70 South Main St.
New Hope, Pa.

(215) 862-2041
•*Evita*, Andrew Lloyd Webber's opera of the late Argentine president Eva Peron. Sept. 22-Oct. 3. Admission \$22-\$19, discounts available.

CROSSROADS THEATRE

7 Livingston Ave.
New Brunswick
(908) 249-5560
•*Flyin' West*, historic drama about a group of 19th century (post Civil War) African-American pioneers who settle in the Midwest. Sept. 26-Oct. 24 (previews begin Sept. 21). Admission \$30-\$20.

FANWOOD PRESBYTERIAN CHURCH

Martine and La Grande Aves.
Fanwood
(908) 889-8891
•*It's Cool in the Furnace II*, musical based on fable of Daniel and the lion's den presented by a young adult choir. 8 p.m. Sept. 26. Admission by free will donation.

FORUM THEATRE

314 Main St.
Metuchen
(908) 548-4670
•*Conversations With My Father*, recent Broadway hit about a father and his sons, the nature of being Jewish, survival and becoming Americans. Oct. 1-31 (previews Sept. 29-30). Admission \$27-\$23; discounts available.

GEORGE ST. PLAYHOUSE

9 Livingston Ave.
New Brunswick
(908) 246-7717
•*Beimont Avenue Social Club*, satirical, suspenseful look at backroom politics, racism and sexism in a small town. Oct. 1-16 (previews begin Sept. 18). Admission \$18.

PRINCETON THEATRE

1 University Place
Princeton
(609) 683-8000
•*The Perfectionist*, a world-premiere production of a Joyce Carol Oates play about an well-bred, upscale executive who is unprepared for some unexpected complications in his life. Oct. 1-17 (previews begin Sept. 28). Admission \$32-\$14.



Vivian Alperin and Jerry Marino are featured in *Fatal Attraction*, a "murder-mystery comedy-thriller" by Bernard Slade being staged at the Somerset Valley Playhouse through Oct. 3 in Neshanic.

'Flyin' West' at Crossroads

(Continued from page 5)

women. You have the issue of abuse, and that's an issue that women have been dealing with for a very long time. There's some issues also that have to deal with women having vision, women as matriarchs, and women having to carry the load when there were not enough men around to do the job."

Flyin' West also marks Beverly's first appearance at Crossroads, and from her perspective as a nationwide performer, she's been quite impressed with the organization.

"I can tell you they are lookin' real good," she said. "This company is going to soon become one of the most significant black companies in the country. I think it's going to run parallel to what NEC meant to the black community back in the '60s and the '70s. It's a very well-run organization and they've made it very, very pleasant to be here."

FLYIN' WEST Sept. 26-Oct. 24 (previews begin Saturday, Sept. 18) at Crossroads Theatre, 7 Livingston Ave., New Brunswick. Tickets \$30-20. (908) 249-5560.



Ron Platt and Sally O'Neil star in *Social Security* through Oct. 2 at the Circle Playhouse in Piscataway.

For The Classic Collector... A Special Offering

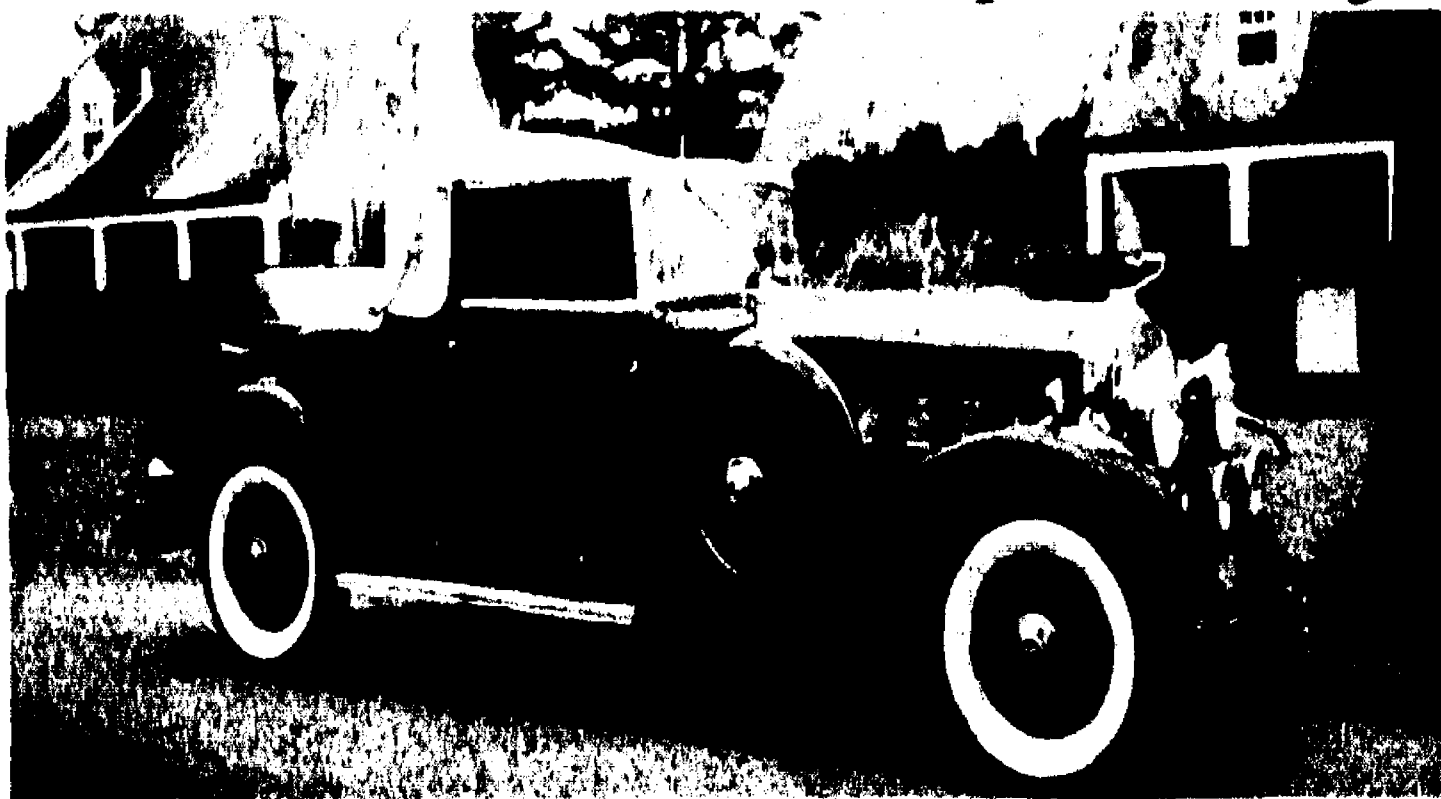

1930 CADILLAC FLEETWOOD 2-DOOR CONVERTIBLE COUPE V-16 #7 of 100 built. Meticulously maintained with 865 miles since total restoration. Unique "Golf Club Door" behind passenger door, rumble seat and trunk. Maroon with black fender inserts. Tan canvas convertible top. Natural saddle leather interior. A significant car from the personal collection of Malcolm S. Forbes. \$225,000. Please direct all inquiries to Dave at (908) 234-2456. **SERIOUS INQUIRIES ONLY!**

GRAND OPENING FULL SERVICE SALON

Featuring:

• **Private Men's Quarters**
for manicures & pedicures

• **Massage Therapists**

• **Special Eye Make-up & Permanent Hair Color (Savings)**

Polished Nail
Salon

(908) 22-3525

100 No. Bridge St.

Bridgewater

Nightclubs gathering nuts for the fall

Bob Nelson, Kevin Nealon heading for Jersey

Comedy dominates the area club lineup this weekend as two major headliners are set to yuck it up for what will be expected to be large audiences.

Friday, Bob Nelson, a longtime favorite of the national standup circuit, will headline the Stress Factory Comedy Club at the Hyatt Regency in New Brunswick.

Saturday, Kevin Nealon, known primarily for his work on *Saturday Night Live*, makes a rare club appearance at Club Bene in Sayreville.

Nelson, too, has a strong TV following since making a memorable appearance on an HBO *Young Comedians* special several years back. Using a natural goofy charm in concert with simple props to create such memorable characters as boxer "Jiffy Jeff" nerdy "Eppy Epperman" and his trademark football team. A fan of Red Skelton, Nelson is also adept at physical comedy, and his hankerchief juggling routine is a classic.

In anticipation of an overflow crowd, the Stress Factory will move to the Hyatt's Grand Ballroom for the night, but seating is still limited, so reservations are suggested. Doors open at 8 p.m. for the 9:30 show. For more information, call (908) 545-HAHA.

A talented actor whose characters include Sam Donaldson and "Subliminal Man," Nealon has been a member of the *Saturday Night Live* cast since the 1986-87 season, and along with Phil Hartman, is the show's elder statesman. One of his earliest hits on the show was his teaming with ex-SNL cast member Dana Carvey for the "we want to pump you up" duo Hanz and Franz, who once even did a routine with their inspirational leader (and comic target) Arnold Schwarzenegger.

These days, he's better known as the anchor *Weekend Update*, following in the tradition of Chevy Chase, Dan Aykroyd and Dennis Miller.

Nealon, who is also a writer on the show, earned an Emmy nomination in 1988, and also appeared in the Steve Martin movie hit *Roxanne*.

Tickets for the show, which begins at 9 p.m., are \$20. An optional dinner will be served at 7 p.m., with the dinner/show package going for \$30. For more information, call (908) 727-3000.



Kevin Nealon, known for his "Weekend Updates" on *Saturday Night Live*, will perform his standup routine Saturday at Club Bene in Sayreville.

Listen up

Dr. Mike's Day in September

Listen to Mike's Day in September, a weekly radio show featuring a variety of music and commentary. The show is hosted by Mike D'Amico and is broadcast on WJLA 103.5 FM. The show is a must-listen for anyone who enjoys a mix of music and humor. For more information, call (908) 727-3000.

Passages lead to Old Bay

Passages lead to Old Bay, a new restaurant in the Old Bay restaurant in the same city on Thursday. For more information, call (908) 545-3111.

Club mix



Bob Nelson will bring his comic characters, including his hilarious all-star football team, to the Stress Factory at the Hyatt Regency New Brunswick on Friday.

BIG DADDY'S
253 French St.
New Brunswick
(908) 249-6131
Country music, Fridays, Saturdays.

BIRCH HILL NIGHT CLUB
Route 9, Old Bridge
(908) 536-0650
Country and Western dance (in pavilion), Fridays, Saturdays.
Male revue, Saturdays, Thursdays.
•Joe Lynn Turner, Sept. 17.
•John Eddie, Sept. 18.

BLACK RIVER CAFE
The Hills
Routes 202-206, Bedminster
(908) 719-9343, 781-7501
•Open-mike coffeehouse, Sept. 19.

BOBBY & MARY'S
318 William St., Piscataway
(908) 752-3171
Country music, Tuesdays.

BOURBON STREET CAFE
Old Bay Restaurant
61 Church St., New Brunswick
(908) 246-3111
•Sonny Rhodes, Sept. 17.
•Night Train, Sept. 18.
•Found Guilty, Sept. 22.
•Passages, Sept. 23.
•Smoking Section, Sept. 24.
•Gumbo Combo, Sept. 25.
•Jazz Mentality, Sept. 29.
•Popa Chubby, Sept. 30.

BRIDGEWATER MANOR
Routes 202-206, Bridgewater
(908) 658-3000
Skip Roberts Quartet, outdoors Fridays
Holly Conover, Fridays.
Bob Ingram, Saturdays.
Comedy night, Sundays.
Ernie Swanson, Tuesdays.

BROADWAY CENTRAL CAFE
114 South Broadway
South Amboy
(908) 721-2059
•Night Train, Sept. 17.

CAFE NEWZ
52 Easton Ave., New Brunswick
(908) 828-2255
•Christine Kelly, Sept. 24.

CATCH A RISING STAR
Hyatt Regency Hotel
Route 1, West Windsor
(609) 987-8018
Headline comedy every night except Monday.
College night, Sundays and Tuesdays.
Ladies' night, Thursdays.
•Rocky Laporte, through Sept. 19.
•Matt Weinhold, Sept. 21-26.

CITY GARDENS
1701 Calhoun St., Trenton
(609) 392-8887
"All-ternative" dance party, Fridays.
95-cent dance night, Saturdays, Thursdays.
•80s dance party, Sept. 17.
•Shelter, Black Train Jack, Samiam, Sept. 19.
•Sick of It All, Into Another, Rancid, Sept. 26.
•Ramones, Oct. 3.

CLUB BENE
Route 35, Sayreville
(908) 727-3000
•Special EFX, Sept. 17.
•Kevin Nealon, Sept. 18.
•Peter White, Sept. 24.

CLUBHOUSE
116 Watchung Ave., Plainfield
(908) 769-9267
•Headspins, Sept. 17.
•Panic, Sept. 18.
•Call for details, Sept. 22.

•The Posies, Sept. 23.
•Rich Meyer, Sept. 24.
•Soul Engines, Sept. 25.
COCKTAILS
51 Main St., South River
(908) 257-8325
•Backstreets, Sept. 17.
•Head Spins, Sept. 18.
•Mr. Reality, Sept. 24.
•The Party Dolls, Sept. 25.

CONNIE'S
Route 35, Sayreville
(908) 721-6223
Oldies club.
COPENHAGEN RESTAURANT
Scanticon-Princeton
Route 1, Plainsboro
(609) 452-7800
Tony Dinicola Quartet, Saturdays.
Piano brunch w/Sandy Maxwell, Sundays.
•Posmontier Brothers, Sept. 17.

CORNERSTONE
25 New St., Metuchen
(908) 549-5306
Traditional jazz.
•Mike LeDonne Quartet w/Ryan Kaiser, Sept. 17.
•Doug Lawrence Quartet w/Richard Wynans, Sept. 18.
•Bucky Pizzarelli Trio w/Bernard Purdy, Sept. 22.
•Joey Cavaseno Quartet, Sept. 24.
•Tom Butts Quartet w/Chuck Wayne, Sept. 25.
•Mark Shane Trio w/Dick Melanion, Sept. 29.

COSTA DEL SOL
600 West Union Ave.
Bound Brook
(908) 560-0620
Latin dancing (salsa, merengue, cumbia), Fridays, Saturdays, and Sundays.
COURT TAVERN

124 Church St.
New Brunswick
(908) 545-7265
Open mike (downstairs), hardcore (upstairs), Mondays.
Bob White & The White Guyz, Wednesdays.
Supreme Court, Thursdays.
•Mad Daddys, Sept. 25.

CRAN'S
660 Middlesex Ave., Metuchen
(908) 549-2040
•Joe Flynn, Sept. 17.

DOWNTOWN CAFE
8 West Front St., Red Bank
(908) 741-8844
Open jam w/The Babes, Tuesdays.
Songwriters' showcase, Wednesdays.
•The Weepers, Sept. 17.
•Jazzlamic Jihad, Sept. 18, 25, Oct. 9.
•Listen Up! Sept. 23, Oct. 1.
•Castle Brown Blues Band, Sept. 24.
•Lipman & The Lips, Sept. 30.

THE EXCHANGE
Route 202-206, Bridgewater
(908) 526-7090
•Night Train, Sept. 25.

FREDDY'S
1 Mill St., Bernardsville
(908) 766-6575
•99 Years, Sept. 17.
•Grand Central, Sept. 18.
•Chris Rush, Martin Landue (comedy), Sept. 19.
•Ita-Sol, Sept. 24.
•LB3, Sept. 25.
•John Lampert, Roger Sullivan, Sept. 26.

HILLCREST INN
189 Avenel St., Avenel
(908) 636-2057
Country-music club.
(Please turn to page 9)

Club mix

(Continued from page 8)

Country Gold Band, Fridays, Saturdays.

HORIZONS COFFEEHOUSE

Six Mile Run Reformed Church
Route 27, Franklin Park
(908) 821-1324

•David Massengill, Paper Metropolis, Oct. 1.

JACK O'CONNOR'S

1288 Route 22, Bridgewater
(908) 725-1500

Piano brunch w/Gladys Richards, Sundays.

Open jam, Tuesdays.

•The Sligo Aces, Sept. 17.

•Wooster Street Trolley, Sept. 18.

•Willie Lynch Trio, Sept. 23, 30.

•Rhythm & Babs, Sept. 24.

•99 Years, Sept. 25.

JASON'S

1614 F St., South Belmar
(908) 681-1416

Dino Calacan Trio (jazz), Sundays.

Jam session, Wednesdays.

•The Fairlanes, Sept. 17.

•Big Danny & Lost Leader, Sept. 18.

•The Fins, Sept. 25.

•Johnny Charles & The Stingers, Sept. 26.

•Neighborhood Rhythm & Blues Band, Oct. 1.

•A.L. James & Spare Change, Oct. 2.

JOHN & PETER'S

96 South Main St.
New Hope, Pa.

(215) 862-0823

Free admission Saturday and Sunday afternoons.

Liberty Blues Jam, Tuesdays.

Mountain John, Wednesdays.

•Dukes of Destiny, Sept. 17.

•Bill Kelly, afternoon Sept. 18.

•Paul Plumeri, evening Sept. 18.

•The Horizontals, afternoon Sept. 19.

•Tempest, evening Sept. 19.

•Open mike, Sept. 20.

•Badfinger (w/Joey Molland), Sept. 20.

•Everblue, Sept. 23.

•Twelve:01, Sept. 24.

•Frimin & Larsen, afternoon Sept. 25.

•Flamin' Harry, evening Sept. 25.

•The Razorbacks, afternoon Sept. 26.

•Call for details, evening Sept. 26.

•Bill Morrissey, Sept. 30.

JUKEBOX EDDIE'S

39 Route 22, Green Brook
(908) 968-3338

Country music, Sundays and Wednesdays.

MAX'S 1893

Route 654, Hopewell
(609) 466-0110

•Night Train, Sept. 24.

MAXWELL'S

1039 Washington St.
Hoboken
(201) 798-4064

•The Woggles, Date Bait, Man or Astroman? Sept. 17.

•Old Zenigea, Johnboy, Sept. 19.

•Richie Havens, Sept. 22.

•Mark Eitzel, Mecca Normal, Sept. 25.

•Shudder to Think, Sept. 30.

•Love (w/Arthur Lee), Oct. 2.

•Dick Dale, Oct. 8.

MELODY BAR

108 French St.
New Brunswick
(908) 249-3784

•Seething Grey, Sept. 22.

•In Blu, Sept. 29.

MINSTREL COFFEEHOUSE

Environmental Education
Center, 190 Lord Stirling
Rd., Basking Ridge
(201) 335-9489

•Cheryl Wheeler, Keith Kelly, Sept. 17.

•Steve Key, Michael Jerling, Sept. 24.

ORPHAN ANNIE'S

1256 Valley Rd., Stirling
(908) 647-0138

Open jam w/Jim Leahey Group, Sundays.

Audition night, Wednesdays.

•A.L. James & Spare Change, Sept. 17.

•Neighborhood Rhythm & Blues Band, Sept. 18.

•Higher Authority, Sept. 23.

•Pandora's Box, Sept. 24.

•Izzy Cellar, Sept. 25.

•Goodrider, Found Guilty, Sept. 30.

PETEY'S SPORTS BAR

1001 West Camplain Rd.
Manville
(908) 725-9340

Open-mike night, Wednesdays.

PHEASANTS LANDING



Bluesman Sonny Rhodes will rock the Old Bay Restaurant's Bourbon Street Cafe Friday in New Brunswick.

Amwell Rd., Belle Mead

(908) 359-4700

•Stolen Hearts, Sept. 17.

•Johnny Charles & The Stingers, Sept. 18.

•The Honeymooners, Sept. 24.

•Delivery Boys, Sept. 25.

PLAYPEN LOUNGE

Route 35, Sayreville
(908) 721-0100

Male revue, Fridays, Saturdays.

RARITAN RIVER CLUB

85 Church St., New Brunswick
(908) 545-6110

•Yasmin Rachan, Sept. 17.

•Nancy Nelson, Sept. 18.

•Dena Derosé (vocals w/piano), Sept. 24, 25.

•Jeanie Bryson (piano), brunch Sept. 26.

STANHOPE HOUSE

Main & High, Stanhope
(201) 347-0458

•Chubby Carrier & The Bayou Swamp, Sept. 17.

•Billy Hector & The Fairlanes, Sept. 18.

•Pat Cisarano, Sept. 24.

•Loup Garou, Sept. 25.

STRESS FACTORY

Myatt Regency Hotel

2 Albany St., New Brunswick
(908) 545-4242

Live comedy Fridays and Saturdays.

•Bob Nelson, Sept. 17.

•Bill Rutkowski, Sept. 18.

MORRISTOWN contemporary CRAFT SHOW

More Than 110 Juried Craft Artists

SEPT. 18 & 19

at the Morristown Convention Center

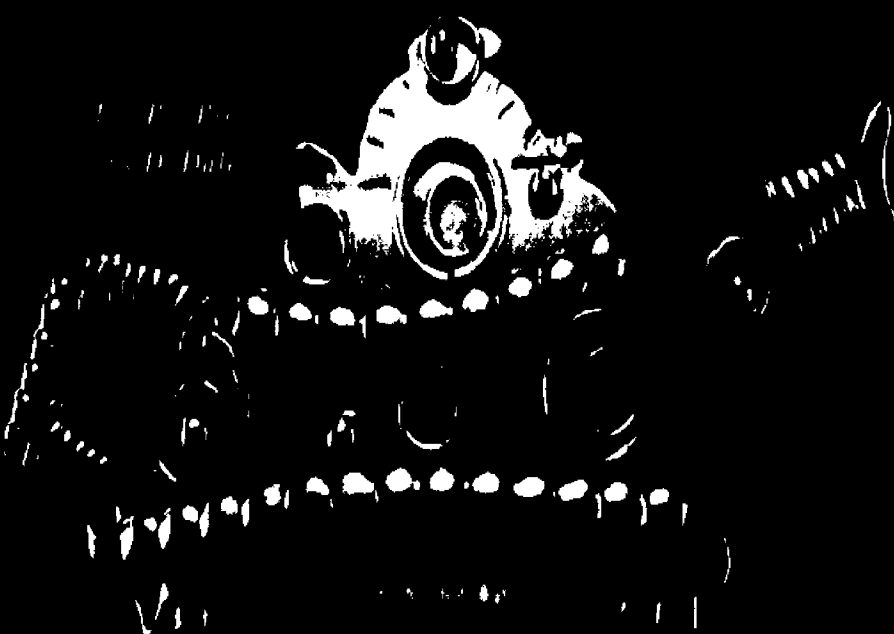

Sat & Sun • 10-6 • Weekend-Pass \$5 • Children under 10 admitted free
Directions: From 287 North take exit 36B; From 287 South take exit 36; Turn North onto Ridgedale Ave., left onto East Hanover Ave., Mennen Arena is 1/2 mile on left. *A facility of the Morris County Parks Commission.
For information call: 914-355-2400 or 201-538-6720 FREE PARKING

Middlesex Mall

Stelton & Hadley Rds.
South Plainfield, NJ

Mon.-Sat. 10-9:30 p.m.
Sun. Noon-5 p.m.

September
22nd-26th

Arts & Crafts

SHOW

• Painted Wood • Children's Fabric Hems • Ceramics • Victorian
• Decorator Bears • Silks • Calligraphy w/pressed Flowers • Jewelry •
• Scroll Saw Work • Personalized Children's Book • Wire Names
• Victorian Fans • And Much, Much More

Register to win. One \$50.00 and two \$25.00 gift certificates will be awarded. No purchase necessary. Drawing to be held Sunday 5:00 p.m. Need not be present to win.

Presented by:

Hilltop Crafts

R.D. #1
Walnutport, PA 18088

For more information, call (215)767-7343

Drawing For One \$50,
And Two \$25 Gift Certificates

Name _____
Address _____
Town _____ State _____ Zip _____
Phone _____

CO-ED SNORKEL and SCUBA CLASSES



FREE

FIRST NIGHT ORIENTATION

SOMERSET
HILLS
YMCA

Bernardsville Pool
Thurs., Sept. 23
7 PM

Call for more information

534-4090

**Whitehouse
Aquatic Center**

424 Rt. 22 W
Whitehouse Station

(Across from Bishop's Thriftway)

Soundings



Violinist Peter Winograd and the Philharmonic Orchestra of New Jersey will open their season Saturday at Raritan Valley Community College in North Branch.

BEIJING PIANO QUARTET

Sunday, Sept. 26, 3 p.m.
Tewksbury area
(908) 832-9770
•Brahms' Piano Quartet in C minor and Beethoven's Archduke Trio, performed in a living-room setting (location given at time of purchase). Adults \$12, senior citizens and students \$9.

JUDITH NICOSIA CIVITANO

Sunday, Sept. 19, 3 p.m.
Taplin Auditorium,
Princeton University
(609) 258-5000
•Soprano engages in "A Serious Afternoon of Humorous Music" w/Luba Sirota, piano. Free admission.

SAMUEL DePALMA

Thursday, Sept. 23, 7 p.m.
Primavera Restaurant
1080 Valley Rd., String
(908) 580-0707
•Operatic basso sings arias and show tunes. Admission \$35, includes dinner.

ESSEX STRING QUARTET

Tuesday, Sept. 21, 8 p.m.
Rutgers Music Center,
Rutgers Arts Center

George St., New Brunswick
(908) 932-7511
•New Jersey premiere of John Carbon's *Quartetto spettrale*; also Haydn's Quartet No. 2 in E flat and Debussy's Quartet in G minor. Free admission.

TOM HINDS

Saturday, Sept. 18, 8 p.m.
Ogden Memorial Church
Route 124, Chatham
(201) 267-2788, 288-9729
•Square dance caller from Virginia performs w/the band High Yield Notes. Admission \$5; sneakers required.

LOS PLENARIOS DE LA 21

Thursday, Sept. 23, 8 p.m.
Wilkins Theatre, Kean College
Route 82, Union
(908) 527-2337
•Plena and bomba music from Puerto Rico. Admission \$13, discounts available.

CHIC STREET MAN

Wednesday, Sept. 22, 7 p.m.
Rutgers Prep School
1345 Easton Ave., Somerset
(908) 545-5600, Ext. 214
•Singer-songwriter who has performed off-Broadway and abroad. Free admission.

MARTHA MARCHENA

Sunday, Sept. 26, 3 p.m.
Wilkins Theatre, Kean College
Route 82, Union
(908) 527-2337
•Pianist (and member of the Kean faculty) performs in a solo recital. Free admission.

KATHERINE McCLURE/ ANITA CERVANTES

Sunday, Sept. 26, 4 p.m.
Westminster Choir College
Bristol Chapel, Princeton

(609) 921-2663

•Flutist and pianist perform works by J.S. Bach, Claude Bolling, Darius Milhaud, and Olga Gorelli. Free admission.

KATHY MOBER

Saturday, Sept. 18, 2 p.m.
Great Swamp Outdoor
Education Center
247 Southern Blvd., Chatham
(201) 635-6629
•Tunes of nature and the environment, performed by a singer-songwriter. Free admission.

N.J. CHAMBER MUSIC SOCIETY

Sunday, Sept. 26, 3 p.m.
Bickford Theatre
Morris Museum, Morristown
(201) 538-0454
•Ravel's Sonata for violin and piano; Brahms' Quartet No. 2; Louis Moyse's Suite in C. Admission \$13, discounts available.

NEW PHILHARMONIC OF NEW JERSEY

Friday, Sept. 17, 8 p.m.
Marriott hotel
Route 10, Whippany
(201) 267-0206
•String quartet performs Schubert's Quintet in C major, plus waltzes by Brahms and Dvorak. Admission \$12 in advance, \$15 at the door.

PHILHARMONIC ORCHESTRA OF NEW JERSEY

Saturday, Sept. 18, 8 p.m.
Edward Nash Theatre
Raritan Valley Community
College, North Branch
(908) 725-3420
•Bruch's Violin Concerto in G minor; Chausson's Poeme; Martinu's Lidice; Stravinsky's Firebird Suite. Admission \$25-\$15.

MICHAEL STAIRS/ DAVID CHALMERS

Sunday, Sept. 19, 4 p.m.
Westminster Choir College
Bristol Chapel, Princeton
(609) 921-2663
•Organists perform works by J.S. Bach, Schumann, and other composers. Adults \$10, senior citizens and students \$8.

TOKYO STRING QUARTET

Thursday, Sept. 23, 8 p.m.
Richardson Auditorium,
Princeton University
(609) 258-5000



The Essex String Quartet will perform a free program of Hadyn, Debussy and John Carbon Tuesday at the Rutgers Arts Center in New Brunswick.

•Schubert's Quartet in D major; Leos Janacek's *Kreutzer* Sonata String Quartet No. 1; Beethoven's Quartet in A minor.

U.S. MARINE CORPS BAND

Saturday, Sept. 25, 8 p.m.
Edward Nash Theatre
Raritan Valley Community
College, North Branch
(908) 725-3420
•Performing in conjunction with John Basilone Day (to honor the war hero from Raritan). Free admission.

Auditions

CANTABILE

Middlesex area
(908) 560-7132
•For 1993-94 season of chamber chorale. Auditions by appointment only.

CATHEDRAL CHOIR

Cathedral of the Sacred Heart
89 Ridge St., Newark
(201) 484-4600
•For 1993-94 season of solemn Masses (Sunday) and special concerts (Christmas, Easter).

Auditions by appointment only.

ENCHANTED CREATIONS

Bound Brook area
(908) 805-0385, 725-3049
•For 1993-94 season of children's theater. Auditions Sept. 17 by appointment only.

FRANKLIN THEATRE

ENSEMBLE
Holiday Inn
195 Davidson Ave., Somerset
(908) 356-1497
•For November production of *The Odd Couple*, female and (Please turn to page 11)

Top 10 CDs

1. Aerosmith, *Get a Grip*
2. Billy Joel, *Peter Dinklage*
3. Michael Gorey, *Music Box*
4. Lenny Kravitz, *Are You Gonna Go My Way?*
5. The Notorious B.I.G., *Ready to Die*
6. David Byrne, *Into the Streets*
7. The Roots, *The Black Album*
8. John Mellencamp, *Uncle John's Band*
9. The Black Crowes, *By Your Side*
10. Soundgarden, *Superunknown*

—Sales figures courtesy of Music Business

Fitness

Walking technique and progression

Editor's Note: This is the fourth of a six-part series on walking for exercise being run in conjunction with the American Heart Association's Heartwalk, which takes place locally on Oct. 3 at Slattery Park in Bridgewater. Ms. Wyder is the chief of physical therapy at Somerset Medical Center.

Walking should be done, most importantly, with good posture.

Your shoulders should be level and back, as well as your head, while at the same time, keeping your stomach taut and a slight curve in your low back. If any part of your body is out of alignment while walking, the stresses placed upon your joints will be multiplied and potentially cause joint problems or muscle strains.

Some people choose to concentrate on their arm swing while

walking. This can have three bad consequences:

- It eliminates your natural synchronous arm and leg movement.
- It affects breathing and posture detrimentally by causing increased tension in the ribs and upper spine.
- It thrusts the upper spine forward which causes you to lean forward.

Your arms and legs should move at the same speed. Your arms should not be used to increase your speed, and have your legs catch up. By trying to pump your arms so that your legs will go faster actually throws off your body's natural rhythm.

Use your legs and hips to set the rhythm. After all, these are the strongest and largest muscles in your body and should be used as

your driving force. The muscles in your arms are much smaller and weaker and should be used as a counter-balance to your legs and follow your legs.

When you start out to walk, just relax your arms and as you begin to walk, your arm will swing smoothly all by themselves. Your elbows should also be relaxed. Keeping your elbows bent when you start to walk will actually slow your speed down. It is unnatural for your body and it actually proves to be counterproductive. The bend in your elbows will naturally increase as your speed increases.

If you have to emphasize any arm motion, it should be an the backswing. This motion aligns the spine correctly over the legs and keeps your back erect.

Don't over-emphasize your leg



American Heartwalk

Training Tips By Vicky Wyder



motion either. Just walk naturally and don't think about it. It is when you are more conscious about your walking style that you push too hard and walk in an awkward manner, which is unnatural for you and you will be more prone to injury.

Remember: maintain good posture, relax, and go out and have a good time.

If you are a beginner at walking for exercise, start off slowly! Start with a warm-up period first, followed by 10 minutes of faster paced walk-ing (entering into your target heart rate as discussed in the first article) and ending up

with a cool-down period. If you are tired after 10 minutes of exercise, don't push past this. Increase your time by 2-5 minutes each day until you reach 30-60 minutes. You can also start at a slower pace and gradually increase your speed to a brisk walk. I don't recommend that you increase your time and speed at the same time — start with one or the other! Otherwise it might be too much for you all at once, and you'll be less likely to stick with it.

Look for the Heartwalk registration form in the main section of this newspaper. For more information, call (908) 685-1118.

Auditions

(Continued from page 10)
male versions. Auditions at 7 p.m. Sept. 16, 17. Eight women and eight men needed.
KIDS ON TOUR
Morris County area
(201) 335-5328
*For 1993-94 season of all-

children performance troupe. Auditions during September by appointment only. Children 8-13 (especially boys) needed: call for requirements.
RARITAN VALLEY YOUTH CHORALE
Hillsborough area
(908) 572-7208
*For 1993-94 season of student chorale from grades 4-9.

Auditions by appointment only.

Rehearsals

CHORAL ART SOCIETY OF NEW JERSEY
Tuesdays, 8 p.m.
Presbyterian Church
140 Mountain Ave., Westfield
(908) 232-2173
*Chorus of varied voices from in and around Union County.
HIGHLAND PARK COMMUNITY CHORUS
Thursdays, 8 p.m.
Highland Park High School

North Fifth Ave., Highland Park
(908) 253-8561
*Chorus of area singers. Auditions required for membership; tenors, basses needed.
HOUNDS FOR HARMONY
Mondays, 7:45 p.m.
Elks lodge
545 Bound Brook Rd.
Middlesex
(908) 725-7035
*All-male chorus singing barbershop harmony. Guest nights Sept. 20, 27 for newcomers.
RARITAN VALLEY CHORUS
Tuesdays, 7:30 p.m.

Faith Lutheran Church
Amwell Rd., Neshanic
(908) 359-3771
*Mixed chorus of more than 100 members.
SOMERSET VALLEY ORCHESTRA
Thursdays, 7:30 p.m.
(starting Sept. 16)
Bound Brook High School
(908) 722-0122
*Community orchestra with 60 members, mostly from Somerset County.
SWEET ADELINES
Piscataway Chorus

Tuesdays, 7:30 p.m.
Reformed Church
Main St., South Bound Brook
(908) 572-6959, 287-0161.
Somerset Valley Chorus
Tuesdays, 7:15 p.m.
PeopleCare Center
120 Findene Ave.
Bridgewater
(908) 534-9748
*For women who enjoy singing. New members welcome; no experience necessary.
WESTFIELD COMMUNITY BAND
Wednesdays, 7:30 p.m.
Roosevelt School

301 Clark St., Westfield
(908) 789-4080
*Community-sponsored orchestra with varied repertoire including symphonic, marches, and pops.
WESTFIELD COMMUNITY ORCHESTRA
Mondays, 7:15 p.m.
Roosevelt Junior High School
301 Clark St., Westfield
(908) 322-5065
*For adults and young people who play string instruments. Must be able to read music and play first positions.

CHILDREN'S FALL/WINTER Portrait Special



TWO BIG WEEKS!

October 14, 15, 16
October 21, 22, 23
October 23 is Family Portrait Day

For Details Call
908-4060 or Toll Free
1-800-794-0937
260-262 North Avenue,
Dunellen
Wes
PHOTOGRAPHY

Car Wash



The Car Spa

Hillsborough Metuchen
(Rt. 206) (Central Ave.)

New Brunswick
(61 Commercial Ave.)
Hopelawn Union
(next to (at Union
Bradlee's) Market)

WE HONOR ALL
COMPETITORS COUPONS

Regular price \$5.19 plus tax
with this coupon

\$ One Brushless
Exterior Car Wash \$
The Car Spa
Only
\$2.83
plus tax
WP
\$ Offer expires 9/26/93 \$



OUTLET STORE

MON thru SAT: 10am to 6pm
SUN: Noon to 5pm

112 TRUMAN DRIVE (OFF KILMER ROAD)
EDISON, NEW JERSEY 908-572-8888

Arts & Craft Show Phillipsburg Mall Sept 14-19

Categories Include: Paintings, Ceramics,
Wood, Leather, Fabric, Jewelry, Furniture,
Painted Clothing, Wire Names, Plus Much
Much, More!!

SHOP MALL HOURS

TUES. - SAT. 10-9:00, SUN 12-5

Located At : Route 22, Phillipsburg, NJ.

Sponsored By :

Hilltop Crafts

RD #1, Walnutport, PA

(215) 767-7343

ART AUCTION

**MOUNT SAINT MARY ACADEMY
ALUMNAE SCHOLARSHIP FUND**

Mercy Hall
Mount Saint Mary Academy
Route 22 at Terril Road
Plainfield-Watchung, New Jersey

SATURDAY, SEPTEMBER 18, 1993

Preview: 7:00 PM
Auction: 8:00 PM

Admission: \$5.00 per person
Refreshments Served
Door Prize

Credit Cards Accepted

oils
watercolors
graphics
sculpture

Agam
Al Kaufman
Salvador Dali
Michel Delacroix
Yu
Calder
Vasarely
G. Rodo Boulanger
Leroy Neiman

FOOD WAREHOUSE SAVE CASH OPEN TO THE PUBLIC

A LA HENRI BREADED CHICKEN (FULLY COOKED) MUGGERS OR PATIES \$15.95 PER 10 LB. BOX FINGERS \$27.95 PER 10 LB. BOX		100% COLOMBIAN COFFEE \$13.95 PER BOX OF 42 PACKS	
CUDDY FARMS OVEN ROASTED COOKED TURKEY BREAST \$1.89 8 LB. LB. AVG. WEIGHT 2.00 LB. SLICED AT DELI STATION		#10 CANS OF KETCHUPS HENNEZ \$3.19 PER CASE 6 CANS HUNT'S \$2.89 PER CASE 6 CANS BELLAVISTA \$2.49 PER CASE 6 CANS \$17.89 PER CASE 6 CANS \$16.49 PER CASE 6 CANS \$14.39 PER CASE 6 CANS	
STOUFFERS 1/3 PAN SIZE ENTREES Macaroni & Cheese 3 lb. 7 oz. \$5.95 Vegetable Lasagna 3 lb. 4 oz. \$6.95 Classic Lasagna 3 lb. 5 oz. \$8.95		SPICE TIME SPICES BUY ONE GET ONE FREE (QT. CONTAINER SIZE) OF SAME OR LESSER VALUE	
CHEF POTATO'S \$8.95 PER 50 LB. BAG		WISE SUPER 30 PACKS SNACK ASSORTMENT \$5.29 PER BOX OF 30 SERVINGS GREAT FOR LUNCHES	
GEN PACK HINGED FOAM TAKEOUTS			
6"X6" \$4.95 PER SLEEVE OF 12	8"X8" \$6.95 PER SLEEVE OF 100	9"X9" \$8.95 PER SLEEVE OF 100	DELMONTE #10 CAN OF FRUITS FRUIT COCKTAIL \$4.69 PER 10 OZ. CAN 11 OZ. SLICED PEACHES \$4.19 PER #10 CAN 11 OZ. \$26.89 PER CASE OF #10 CANS \$24.39 PER CASE OF #10 CANS
\$16.95 PER CASE OF 200	\$12.95 PER CASE OF 200	\$12.95 PER CASE OF 200	

BOULEVARD WHOLESALE FOODS
"A Warehouse Of Savings"
Hours
Mon Wed 8-6, Thurs & Fri 8-8, Sat 8-5, Sun 9-5
CALL FOR EASY DIRECTIONS
908-469-8401
WE ACCEPT FOOD STAMPS VISA & MASTER CARD
LOCATION
890 Lincoln Blvd
Hoboken, NJ

A piece of the action

The great unwashed shoot it out in uneven 'True Romance'

By JEFFREY COHEN
WeekendPlus Film Critic

There seems to be a new genre of film coming out of Hollywood that stems, for the most part, from the grunge classic *Badlands* starring Martin Sheen and Sissy Spacek. *Kalifornia*, which opened last week, is probably the worst of these, and *True Romance* is probably the best. But that's not saying much.

You know the idea: a young guy and girl from the po' side o' town get together, fall in love, and then commit crimes (usually including murder) from one side of the country to the other. This is supposed to indicate how sick our society is, and all that, but what you really get is the director's condescending view of lower-middle class America and the ugly clothes they wear. Thanks a lot.

In this case, the young couple (who actually get married the day after they meet) is played by Christian Slater and Patricia Arquette, the director is Tony Scott (*Top Gun*) and the supporting cast is a who's who of Hollywood tough guys and overactors: Dennis Hopper, Gary Oldman, Brad Pitt, Christopher Walken, Bronson Pinchot and virtually everyone else who can snarl and recite dialogue at the same time.

The tone is unusually light for a film of this sort, although there is the requisite amount of gore, and then some. Slater starts the ball rolling by killing his wife's former pimp isn't it lovely to see what Hollywood thinks of the working class?; played by Oldman, then comes home and tells Arquette what he's done. "That's so romantic!" she cries, and you can see right away where this film is going.

Naturally, that's not the end of it when Slater goes to kill the pimp, he instructs one of the frightened call girls to fill a suitcase with Arquette's belongings, and of course ends up with a suitcase full of uncut cocaine. So, he and his wife do what any red-blooded American couple would do: they head to Hollywood to sell it for \$200,000. Just what you'd do, right?

Well, it all goes on from there. Just about everybody gets shot, stabbed or beaten at one time or another, but there's also the occasional intentional laugh. Pitt, as the roommate of Slater's Los Angeles friend, does a hilarious turn as a doped-out slob, but he talks suspiciously like



The cops, the good guys and the bad guys all shoot it out in the new drama *True Romance*, written by Quentin Tarantino (*Reservoir Dogs*) and directed by Tony Scott (*Top Gun*).

Darren E. Burrows on *Northern Exposure*.

The fact that *True Romance* was written by Quentin Tarantino (*Reservoir Dogs*) is telling. Tarantino, whom just about everybody has heard was a video store clerk before becoming Hollywood's latest flavor-of-the-month hot screenwriter (he has no fewer than two more projects on the way, and directs his own scripts, too), is in danger of becoming a one-trick pony. Yes, he writes good tough-guy dialogue, but the indulgences in bloodletting are getting predictable, and the references to other movies are too obvious. There is talk about *Apocalypse Now*, *Jailhouse Rock* and various Sonny Chiba movies, among many others, and the ghost of Elvis (Val Kilmer) shows up to goad Slater into action a couple of times. No, I'm not kidding.

True Romance is a lot of things, but never boring. The ads are calling it "a *Bonnie and Clyde* for the '90s," but that's not so. It's more like this year's *Badlands*, or *Abbott and Costello Meet the Godfather*. It features a collection of supporting characters that are, after all is said and done, more interesting than the leads, and a plot that makes sense as long as you don't think about it too long.

It could have been worse, but the hipper-than-thou attitude wears out its welcome in a hurry, and by the time the cops, the mob, the bodyguards and the principals have all converged on one hotel suite, with enough firepower to blow away Cleveland, it gets the expected laugh, but then the shooting starts and suddenly it's not so funny anymore. Maybe that's the point. Maybe not.

Video rewind

'El Mariachi'

Yes, it's amazing that *El Mariachi* was made for only \$7,000. It looks much more expensive than that, but then, everything's cheaper in Mexico. Fact is, though, that for an action movie, everything in *El Mariachi* happens pretty damn slowly, and eventually adds up to less more than a trailer for its own sequel. Of course, that didn't hurt *Batman* very much either, and as I recall, that picture cost a little more than \$7,000. In Spanish, with subtitles.

'Fire in the Sky'

Fire in the Sky is a movie of such earnest silliness it's hard to review seriously. A man encounters a UFO and disappears in front of his friends, who gratefully have trouble convincing the townsfolk of their story. And the movie is based on a true story. Or so they say.

Top 10 video rentals

1. *Groundhog Day*
2. *Alvin*
3. *Point of No Return*
4. *Untamed Heart*
5. *Scent of a Woman*
6. *Fire in the Sky*
7. *Falling Down*
8. *Sniper*
9. *Benny and Joon*
10. *Chaplin*

—Rental figures courtesy of *Box/Video*

Film capsules

Capsule reviews
by WeekendPlus staff
Guide:
✓ — Recommended
— Strongly recommended

OPENING THIS WEEK

THE AGE OF INNOCENCE

•Director Martin Scorsese's *Goodfellas*, *Cape Fear*, *Shogun* es gears with this faithful adaptation of Edith Wharton's romantic novel about a man who falls in love with his fiancée's cousin in late 19th century American high society. Starring Daniel Day-Lewis (*Last of the Mohicans*), Michelle Pfeiffer and Winona Ryder. (PG)

AIRBORNE

•Comedy about a teen who

uses his Roller-Blading skills to gain acceptance in his new California town after being uprooted from the Midwest. (PG)

INTO THE WEST

•Fantasy about a widower, a magic horse and two poor young boys in Dublin. Starring Gabriel Byrne (*Cool World*) and Eileen Barkin (*Man Trouble*). (PG)

STRIKING DISTANCE

•Bruce Willis returns to the action genre as a Pittsburgh river patrol officer on the trail of the serial killer who murdered his father. With Sarah Jessica Parker (*Honeymoon in Vegas*). (R)

CURRENT FILMS

BOXING HELENA

•Bizarre, controversial black comedy about a man (Julian Sands) who cuts off the limbs of a woman (Sherry Fenn) to force her to be dependent on him. Directed by Jennifer Lynch, daughter of David Lynch (*Blue Velvet*, *Twin Peaks*). (R)

CALENDAR GIRL

•Jason Priestley (*Beverly Hills 90210*) stars as one of three friends who plot to meet Marilyn Monroe in 1962. (PG-13)

CONEHEADS

•Dan Aykroyd and Jane Curtin reprise their *Saturday Night Live* sketch roles in this comedy feature about missile-headed aliens who become stranded in suburban Paramus. A cute idea stretched way too far, but it

has a few funny moments. (PG).

THE FIRM

•Tom Cruise stars in this long, but intriguing film adaption of the John Grisham bestseller about an Ivy League law school grad who accepts a lavish offer from a small, but wealthy partnership that turns out to be more than he bargained for. All-star cast features Gene Hackman, Hal Holbrook, Wilford Brimley, Holly Hunter, Gary Busey and Jean Tripplehorn (*Basic Instinct*). Directed by Sydney Pollack (*Out of Africa*). (R)

FORTRESS

•Sci-fi thriller starring Christopher Lambert (*Highlander*) as a man who must save his child from a deadly computer con-

trolling a futuristic society. Sustains sci-fi credibility for a while before regressing into the typical low-budget, action-oriented, escape-from-prison yarn. Still, better than most. (R)

FREE WILLY

•Homeless young boy forms an unlikely friendship with a killer whale at an adventure park, where evil plans for the beast prompt an even more unlikely escape. Newcomer Jason James Richter stars with Lori Petty (*A League of Their Own*, *Point Break*). Michael Madsen (*Reservoir Dogs*). (PG)

THE FUGITIVE

•Harrison Ford stars as Dr. Richard Kimble, on the run from the police after being wrongfully convicted of murdering his wife,

in this thrilling big-screen adaptation of the popular '60s television series. With Tommy Lee Jones (*JFK*, *Under Siege*). (PG-13)

HARD TARGET

•Jean-Claude Van Damme hides his accent once again in New Orleans, where he struggles to bust a band of sadistic hunters who employ homeless veterans as their prey. (R)

HEART AND SOULS

•Oscar nominee Robert Downey, Jr. (*Chaplin*) stars in this comic fantasy about a man who helps four ghosts (Myra Sedgewick, Alfre Woodard, Charles Grodin and Tom Sizemore) straighten out their lives on earth. (PG-13)

IN THE LINE OF FIRE

•Clint Eastwood stars as an aging Secret Service man, haunted by his failure to protect JFK, but determined not to let a psychopath (John Malkovich) kill the current president. (R)

JASON GOES TO HELL! THE FINAL FRIDAY

•The "final" Friday of this fraudulent fright series was supposed to be the fourth, which was released in 1984. This is the ninth. Just say no. (R)

JURASSIC PARK

Steven Spielberg's summer blockbuster centered around an island theme park featuring real (Please turn to page 13)

Film capsules

(Continued from page 12)
dinosaurs (cloned from prehistoric DNA) that begin to run amok on their creators. Big-budget effects and an all-star cast featuring Jeff Goldblum (*The Fly*), Laura Dern (*Wild at Heart*), Sam Neill and director Richard Attenborough. (PG-13)

KALIFORNIA

•Thriller about an innocent couple who hook up with a murderous psycho (Brad Pitt) and his girlfriend (Juliette Lewis) for an eventful road trip. (R)

THE MAN WITHOUT A FACE

•Mel Gibson stars and makes his directorial debut with this touching drama about a boy who bonds with a reclusive stranger with a deformed face. (PG-13)

MANHATTAN MURDER MYSTERY

✓Woody Allen de-emphasizes romantic entanglements (hmm, wonder why?) for the first time in a while to present a good old-fashioned comedy about a couple (Allen, Diane Keaton) who become obsessed with the death of a neighbor. With Angelica Huston and Alan Alda. (PG)

NEEDFUL THINGS

•The latest adaptation of a Stephen King novel concerns violent changes in a New England town after a stranger opens an antique shop. Starring Max Von Sydow (*The Exorcist*), Ed Harris (*The Abyss*) and Bonnie Bedelia (*Die Hard*). (R)

phen King novel concerns violent changes in a New England town after a stranger opens an antique shop. Starring Max Von Sydow (*The Exorcist*), Ed Harris (*The Abyss*) and Bonnie Bedelia (*Die Hard*). (R)

ONLY THE STRONG

•An ex-Marine helps a group of inner-city kids resist gang violence by teaching martial arts. (R)

THE REAL MCCOY

•Bad guy Val Kilmer (*The Doors*) kidnaps the son of ex-partner Kim Basinger to force her assistance in a bank robbery. (PG-13)

RISEING SUN

•Sean Connery and Wesley Snipes (*Passenger 57*) team up as detectives who travel to Japan to investigate the murder of a woman in the Los Angeles offices of a large Japanese corporation. Predictable and unbelievable at the same time, but engaging stars manage to keep it afloat. (R)

ROBIN HOOD: MEN IN TIGHTS

✓Errol Flynn and Kevin Costner's versions of the Sherwood Forest legend both get the Mel Brooks treatment, with a cast that includes Cary Elwes (*The Princess Bride*), comedian R-



Shane McDermott stars in the new teen comedy *Airborne*, which opens this weekend at area theaters.

chard Lewis and Tracey Ullman. Not Brook's best work, a lot of fun nonetheless. (PG-13)

SEARCHING FOR BOBBY FISCHER

•Based on a true story, a father pushes his son to be a champion when he demonstrates an uncanny ability at chess. With Joe Mantegna, Laurence Fishburne, Joan Allen and Ben

Kingsey. (PG)

THE SECRET GARDEN

•Maggie Smith stars in screen adaptation of Frances Hodgson Burnett's novel about three lonely children who rehabilitate a garden. (G)

SLEEPLESS IN SEATTLE

•Tom Hanks (*Big*) and Meg Ryan (*When Harry Met Sally*)

star in this summer romance about strangers who manage to find each other despite being separated by an entire continent. (PG)

SURF MARIJAS

•Ernie Reyes, Jr. (*Teenage Mutant Ninja Turtles*), Rob Schneider (*Home Alone II*, *Saturday Night Live*) and Leslie Nielsen in a comic sendup of martial arts

movies. More for kids than Bruce Lee fans. (PG)

TRUE ROMANCE

•Tony Scott (*Top Gun*, *Beverly Hills Cop II*) directs a powerful cast in this violent drama about young lovers on the run from the mob. Starring Christian Slater, Patricia Arquette, with Dennis Hopper, Val Kilmer, Gary Oldman, Brad Pitt and Christopher Walken. Script by *Reservoir Dogs* writer-director Quentin Tarantino. (R)

UNDERCOVER BLUES

•Kathleen Turner and Dennis Quaid star as reluctant married spies who are pressed back into action -- along with their baby.

THE WEDDING BANQUET

•Comic tale of a young gay oriental who stages a wedding of convenience to help a friend secure a green card. (PG-13)

WHAT'S LOVE GOT TO DO WITH IT

✓Big screen biopic detailing the life of singer Tina Turner, who triumphed over prejudice, an abusive husband and bankruptcy to become the queen of rock 'n' roll. (R)

REVIVALS

DELIVERED VACANT (Documentary; 1992)

✓Nora Jacobson's documentary about the destruction of Hoboken's ethnic, blue-collar community by developers catering to the housing demands of the Yuppie generation. **Friday, Sept. 17, 7 p.m. at Milledoler Hall Room 100, College Avenue campus, Rutgers College, New Brunswick.** Part of "Potpourri" festival sponsored by Rutgers Film Co-op and N.J. Media Art Center. Admission \$3; \$2 Rutgers Film Co-op members. (908) 932-8482.

VISIONS OF LIGHT (Documentary; 1992)/CITIZEN KANE (1941)

Documentary described as a *That's Entertainment!* for cinematographers is paired with a 50th anniversary restored print of the Orson Welles classic drama and opens the new "Fall By Night" film series at the State Theatre sponsored by the Rutgers Film Co-op. **Sunday, Sept. 19, 7 p.m. at the State Theatre, 19 Livingston Avenue, New Brunswick.** Admission \$7, \$5 Rutgers Film Co-op members. (908) 932-8482.

"YOUR FREE CATALOG KNOCKED MY SOCKS OFF"

We get that sort of comment all the time. People are impressed that our free Consumer Information Catalog lists so many free and low-cost government booklets. There are more than 200 in all, containing a wealth of valuable information.

They tell you how to make money, how to save money and how to invest it wisely. They tell you about federal benefits, housing, jobs, and learning activities for children. They fill you in on nutrition, health and much, much more.

Our free Catalog will very likely impress you, too. But first you have to get it. Just send your name and address to:

Consumer Information Center
Department KO
Pueblo, Colorado 81009



A public service of this publication and the Consumer Information Center of the U.S. General Services Administration

The Polo Lounge at the Somerset Hills Hotel
presents

REGGAE

Autumnfest 1993

Every Friday through mid-October!
Join us on our OUTDOOR TERRACE from
5:00pm until Whenever?!?!



- DRINK SPECIALS
- REGGAE MUSIC
- FREE BUFFET
- GREAT PRIZES



Somerset Hills
HOTEL

200 Liberty Corner Road
Warren, NJ 07059

(908) 647-6700

WHY PAY MORE?

Club Sq. Ft. of The Best Health Club Facilities and Services in the East Plus 14 Recreational Courts 50 Classes a Week! Free Balcony! Free Bar/Lounge

\$27.00
A MONTH* NO FRANCHISE CHARGES

YOUR CHOICE!
MONTH HEALTH CLUB MEMBERSHIP
ONLY \$179
1 YEAR RACQUETBALL MEMBERSHIP
Final Days! Exp. 9/21/93 ONLY \$39

• WEIGHT ROOM
• AEROBICS
• NAUTILUS
• RUNNING TRACK
• POOL
• BODY SCULPTING
• AQUASTEP
• STAIRMASTERS
• SAUNAS
• STEAMROOMS
• WHIRLPOOLS
AND MUCH MORE!

edison
RACQUET & HEALTH CENTER

*Based 36 Month Health Club Membership \$79 Initiation Fee

Route 1 & Old Post Rd., Edison **287-4444**

Movies

Sneak Preview Symposium back from summer vacation

Tired of the hype preceding the nationwide release of movies?

Would you rather just see the film before the advance publicity and reviews make your mind up for you? If you do, there's one — well, make that two — places that can fulfill your desires, and give you a little something extra in the process.

Now in its third year, the Sneak Preview Symposium is about to embark on another "semester" of screening major motion pictures in New Jersey theaters. Offered as a

non-credit course by filmmaker Chuck Rose, through Caldwell College and Monmouth College, the 12-week symposium begins Monday at AMC Theatres in Morristown and Tuesday at Movie City in Edison.

And while the course is non-credit, students benefit not only from Rose's insight into the filmmaking process, but also by the input of special guests who were involved with the films. Last year, Rose welcomed such actors as Alan Arkin and Danny Aiello, writer Aaron Sorkin (*A Few Good*

Men) and New Jersey writer/director John Sayles, who was on hand for a screening of his Oscar-nominated *Passion Fish*.

Past courses have presented a variety of films, from the offbeat and low-budget like the Mexican hit *El Mariachi* to major studio blockbusters like *Sleepless in Seattle*, which Rose managed to get a hold of nearly a month before its general release.

Rose is not permitted to announce what films are being screened until they are literally about to be shown, but films under

consideration for the upcoming semester (and these lists are usually fairly accurate) include *A Bronx Tale* (Robert DeNiro's directorial debut); *A Perfect World* (with Kevin Costner and Clint Eastwood); *Carlito's Way* (with Al Pacino and Sean Penn); *The Pelican Brief* (with Julia Roberts and Denzel Washington) and *Wolf* (with Jack Nicholson and Michelle Pfeiffer).

Advance registration is required

for both locations, and seating is limited. Screenings will begin at 7:15 p.m. on Mondays in Morristown and on Tuesdays in Edison. Tuition is \$105 for the first six weeks, \$105 for the second six weeks, or \$189 for all 12 weeks if paid before the first screening. For more information, call (201) 228-4424 (Morristown) or (908) 571-3457 (Edison).

How Lucky Can You Get!

"Take the bus to the only place for premium players!"

BONUS An Atlantic City Update

\$10 coin

Sunday-Friday

\$7.50 coin

Saturday

Offer subject to change without notice. Must be 21 yrs. or older. Offer applies to scheduled bus arrivals listed.

When you want the best, call White Bus Co. for your next charter. 60 years of experience goes into every trip. 201-762-8200

ONLY TROPWORLD HAS 7 PREMIUM SLOT PLACES!

*Based on maximum coin

• **NATALIE'S DELI**
1523 Bound Brook Rd.
Middlesex, N.J.

• **COUNTRY SQUIRE RESTAURANT**
20 Mt. Bethel Rd.
Warren, N.J.

• **ONE STOP DELI**
215 E. Westfield Ave.
Roselle Park, N.J.

• **LINDEN STATIONERY**
638 St. George Ave.
Linden, NJ

• **SUNNYSIDE STATIONARY**
981 Wood Ave.
Roselle, N.J.

• **PUFF-N-STUFF**
21 North Ave.
Cranford, N.J.

Atlantic City's Luckiest Place to Play!

TROPWORLD.

CASINO AND ENTERTAINMENT RESORT

An Atlantic City Company • Entertainment and the Boardwalk • Atlantic City, NJ • For more information, call 201-762-8200.

For The Classic Collector...

A Special Offering

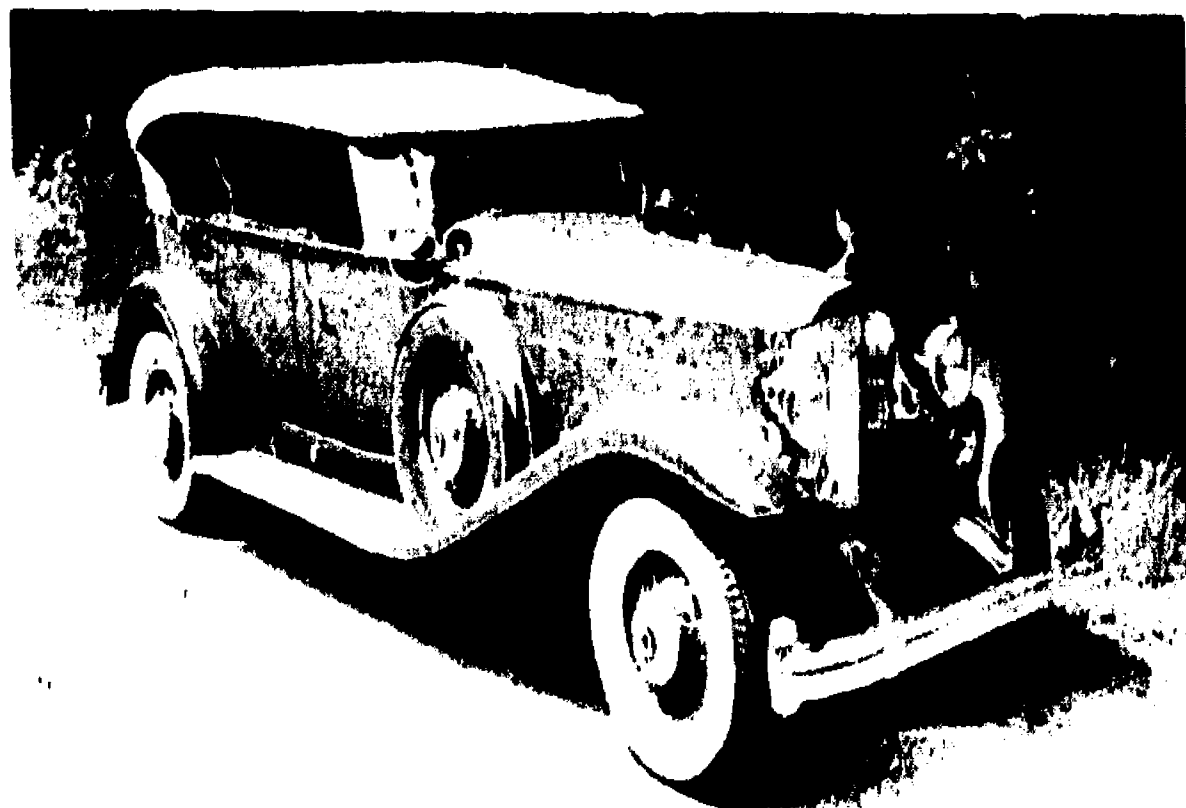

1932 PACKARD TWIN-SIX DUAL COWL PHAETON Complete restoration just completed by top notch craftsmen. A significant car from the personal collection of Malcolm S. Forbes. \$200,000. Please direct all inquiries to Dave at (908) 234-2456. **SERIOUS INQUIRIES ONLY!**



The Board of
CONTACT®
We Care, Inc.

presents an afternoon of

Jazz and Swing

performed by the

KENNY DAVERN QUINTET

Hear the man the New York Times called
"the greatest living jazz clarinetist"

Sunday, Oct. 3 at 3 pm

at the Presbyterian Church in Westfield
Mountain Ave. and E. Broad St.

Tickets are \$15 or 2 for \$25. on sale at Cranford and Quimby Street Bookstores, Scotchwood Pharmacy or by calling 232-3017.

FREE
Large Pizza

when you place your Forbes Newspapers'
Garage Sale ad.

Only \$15 for both

See Classifieds for details

Singles

BRANDIS DANCE THEATRE

(908) 388-4605
•Ballroom and Latin dancing at Ricochet Health and Racquet Club, South Plainfield, 9 p.m. Fridays. Cost \$5.

BRIAN & JENNI'S

(201) 492-9664
•Ballroom and Latin dancing at American Legion hall, Whippany, 9 p.m. Fridays.

CLAIRE'S AFFAIRS

(ages 30-59)
(201) 736-2714
•Dinner party (casual attire) in West Orange, 3 p.m. Sept. 26. Cost \$20.

COCKTAILS AT CREATIONS

(ages 30-49)
(201) 966-0252
•Candlelight dance at Creations restaurant, Madison, 8 p.m. Sundays. Cost \$6; jacket required.

COMMUNITY SINGLES

(ages 25-45)
(908) 654-9561
•"Fall fling" dance at Community United Methodist Church, Roselle Park, 8 p.m. Sept. 18. Cost \$6.
•Coffee hour and services at Community United Methodist Church, Roselle Park, 10 a.m. Sept. 19.

CORPORATE NETWORKING

(201) 539-7300
•Social at Uptown Willie's, Governor Morris Inn, Morristown, 5 p.m. Thursdays.

CROSSROADS

(separated and divorced)
(908) 722-6863, 754-0317
•Self-help group at Centenary United Methodist Church, Metuchen, 7:30 p.m. Tuesdays.

FORUM FOR SINGLES

(609) 520-9337.
(908) 446-2699
•Discussion group (not church-affiliated), social hour, and dancing at First Presbyterian Church, Hightstown, 9 p.m. Fridays. Cost \$6.

JERSEY JEWISH SINGLES

(ages 30-55)
•Dinner at Charlie Brown's, Highland Park, 6:30 p.m. Wednesdays (908) 257-4639, 679-5418.
•Brunch at Chesterfield's, Holiday Inn, Jamesburg, 11 a.m. Sept. 19. Cost \$14.95. (908) 257-4639.
•Dinner at Giovanni's, Yardville, 8:30 p.m. Sept. 25. (908) 613-1682.

MASH

(separated and divorced)
(908) 249-6459
•Discussion group at First Baptist Church of New Market, Piscataway, 7:15 p.m. Mondays. Cost \$3.

NEVER MARRIED SINGLES

(ages 25-35)
(908) 249-8100
•Retreat at Cenacle Retreat House, Highland Park, Sept. 17-19. Reservations suggested.

NEW EXPECTATIONS

(201) 984-9158
•Discussion groups and dancing at Morristown Unitarian Fellowship, 8 p.m. Fridays. Cost \$8.
•Dance (jacket required) at Liberties, Sheraton hotel, Iselin, 9 p.m. Sept. 18. Cost \$8.

OVERTURES FOR SINGLES

(908) 356-6165
•Performance by Philharmonic Renaissance Trio at Basking Ridge Country Club, 5:45 p.m. Sept. 26. Cost \$12 in advance, \$15 at the door.

PARENTS WITHOUT PARTNERS

Mid-Jersey Chapter 236
(908) 254-6666
•Closed dance (members only) at Hilton hotel, Iselin, 8 p.m. Sept. 19. New-member orientation at 7:30 p.m. Cost \$6.

PROFESSIONALS CONNECTION

(908) 221-0047
•Networking and business card exchange at Angle's, Morristown, 5:30 p.m. Wednesdays. Cost \$5.

SATURDAY NIGHT LIVE AND SOMETIMES SUNDAYS

(Jewish singles, 40-older)
(908) 846-6620
•Gallery tour and dinner, 12:30 p.m. Sept. 26. Tour of Quietude Garden gallery, East Brunswick; dinner follows at Pita House, Manalapan. Meet at Highland Park Conser-

vative Temple and Center.

SINGLE FRIENDS

(ages 35-older)
(908) 704-1962
•Dance at Bacar's, Quality Inn, Somerset, 8:30 p.m. Thursdays. Members \$5, non-members \$7.

SINGLEFACES

(908) 462-2406
Cost for all events \$10.
•Dance and hot buffet at Scanticon-Princeton, 9 p.m. Saturdays.
•Dances at Town & Campus, West Orange, and Van's, Freehold, 9 p.m. Sept. 17.
•Dance at The Towers, Mountainside, 9 p.m. Sept. 18.
•Dance (jacket required) at Mayfair Farms, West Orange, 9 p.m. Sept. 24.
•Dance at Town & Campus, West Orange, 9 p.m. Sept. 25.
•Dance and hot buffet at The Gate House, West Orange, 8 p.m. Sept. 26.

SOLO SINGLES

(ages 40-older)
(908) 766-1839; 7-9 p.m.
•Bridge at Central Presbyterian Church, Summit, 7 p.m. Sundays. Cost \$3.

SOMERSET HILLS SINGLE MIKERS

(908) 774-6759
•Hike at Mahlon Dickerson Reservation, Milton, 11:30 a.m. Sept. 19.

Meet in lot across from Willie's Tavern, Bedminster. Cost \$4.

SOPHISTICATED SOCIALS

(professionals 30-50)
(908) 221-0047
•Networking at Bridgewater Manor, 6 p.m. Thursdays. Cost \$12.

SUNDAYS FOR SINGLES

(ages 30-55)
(201) 539-7300
•Dance (jacket required) at Governor Morris Inn, Morristown, 8 p.m. Sundays. Men \$5, women free.

YOUNG SINGLE

CATHOLIC ADULTS CLUB
(ages 21-35)
(908) 925-6978
•Game night and ice cream social (bring a half-gallon) at Immaculate Heart of Mary Church, Scotch Plains, 8 p.m. Sept. 25. Cost \$6.

YOUNG SINGLES'

SOCIAL CLUB
(ages 20-45)
(908) 221-0047
•Dance (jacket and proof of age required) at Basking Ridge Country Club, 9 p.m. Sept. 17. Cost \$10; no sneakers or jeans.

Mark your calendar

SEPT. 15-17
Westfield Festi'Fall
A Downtown Celebration...
along Elm, E. Broad & Quimby Streets

SEPT. 18
Jewish Singles Mixer
at Pita House, Manalapan
8 p.m. Cost \$15

SEPT. 19
Sunday Sept. 19th
12-6 PM
A Downtown Celebration...
along Elm, E. Broad & Quimby Streets

SEPT. 20
Westfield YMCA
Mon. & Wed. Evening
Sept. 20

SEPT. 21
Metuchen Edison YMCA
Wednesday Evening
Sept. 15

SEPT. 22
Highland Park YMHA
Mon. & Wed. Evenings
Sept. 27

SEPT. 23
Middlesex County College
Thursday Evening
Sept. 23

SEPT. 24
Scotch Plains YMCA
Tues. & Thurs. Evening
Oct. 7

SEPT. 25
\$50.00 OFF
Course Fee
with this ad!

**OCEAN EXPLORERS
AQUATIC CENTER**

871 Rt. 1, Edison Place
Edison 287-2822

MISS MARTHA • DADDY'S LONG LEGS • BLACKBERRY BONNETT • DUNCAN ROYALE • SARAH'S ATTIC • LLADRO • HUMMEL • ROCKWELL • AUSTIN • COPENHAGEN • SWAROVSKI • ALL GOD'S CHILDREN • ANDREA • TOM CLARK • B&G • GOLDEN MEMORIES • NAO

LLADRO

Suburban Jewelers
The Collector's Place

Select from a truly impressive grouping featuring
OVER 1000 LLADRÓ FIGURINES
PLUS MANY OTHER FINE COLLECTABLES

...A very remarkable and important collection, the largest in the Tri-State area, featuring many limited edition and retired pieces only available at

The Collector's Place
The Jeweler You Can Trust
Our Prices Are Honest

Suburban Jewelers
& GEMOLOGISTS The Collector's Place
126 East Front Street, Plainfield, New Jersey
Telephone: 756-1774 • Toll Free: 1-800-272-1315
Open Mon.-Sat. 10-5

• KAISER • PRECIOUS MOMENTS • BRADFORD EXCHANGE •

Westfield 4th Annual
Festi'Fall
CRAFTS • ART • ENTERTAINMENT

& Fantastic Food!

Sunday Sept. 19th
12-6 PM

A Downtown Celebration...
along Elm, E. Broad & Quimby Streets

GSP - EXIT 135

(raindate - 9/20/93)

for booth rental & info - (908) 686-3036

Westfield Area Chamber of Commerce

SCUBA

You've always wanted to try it!

Classes start at the following locations:

- Metuchen Edison YMCA
Wednesday Evening
Sept. 15
- Westfield YMCA
Mon. & Wed. Evening
Sept. 20
- Middlesex County College
Thursday Evening
Sept. 23
- Highland Park YMHA
Mon. & Wed. Evenings
Sept. 27
- Scotch Plains YMCA
Tues. & Thurs. Evening
Oct. 7

\$50.00 OFF
Course Fee
with this ad!

**OCEAN EXPLORERS
AQUATIC CENTER**
871 Rt. 1, Edison Place
Edison 287-2822

E V E N T S

New Brunswick prepares for above-average book fair

If you think the New Jersey Book Fair is just for bookworms, think again.

The second annual gathering Saturday on George Street in New Brunswick, sponsored by the *New York Times* and the New Brunswick City Market, will be more than an *al fresco* book sale — it's music, food, bookbinding and paper-making demonstrations and, in general, a celebration of the written word, offering everything from rare books to a series of discussions by a panel of authors, including Paul Robeson, Jr., and Linda Fairstein, author of *Sexual Violence: Our War Against Rape*.

Last year's event attracted 20,000 people to downtown George Street, which will again be closed to vehicular traffic noon-6 p.m. Lining the cobblestone street will be vendors, representing both merchants and publishers, selling new, used and rare books.

Nearby on Livingston Avenue, the New Brunswick Cultural Center will host "Author Row," featuring 18 authors discussing and signing their recent books.

Meanwhile, the State Theatre, also on Livingston

Avenue, will host four lectures: "Investigating National Culture" with Robeson (1 p.m.); "Sexual Violence in America" with Fairstein (2 p.m.); "Fiction Forum," a roundtable discussion featuring a panel of fiction writers (3 p.m.); and "The 13th Generation: Who, What, Where, and Why You Are?" with authors Neil Howe and R.J. Matson (4:30 p.m.).

Musical entertainment will include performances by the Brunswick Symphony Orchestra, the jazz ensemble the D.C. Project, and another jazz ensemble, Passages, featuring music instructors from Rutgers and Raritan Valley Community College.

There's also entertainment for children, including puppet shows at the New Brunswick Library, appearances by Spiderman and other characters and the Garden State Storytellers.

And don't bother to pack a lunch, because you'll want to save your appetite for the international food court, featuring menus from many of the Hub City's finest restaurants, including the Old Bay, Panico's, the Raritan River Club and 2 Albany.



The jazz ensemble Passages will perform at the New Jersey Book Fair.

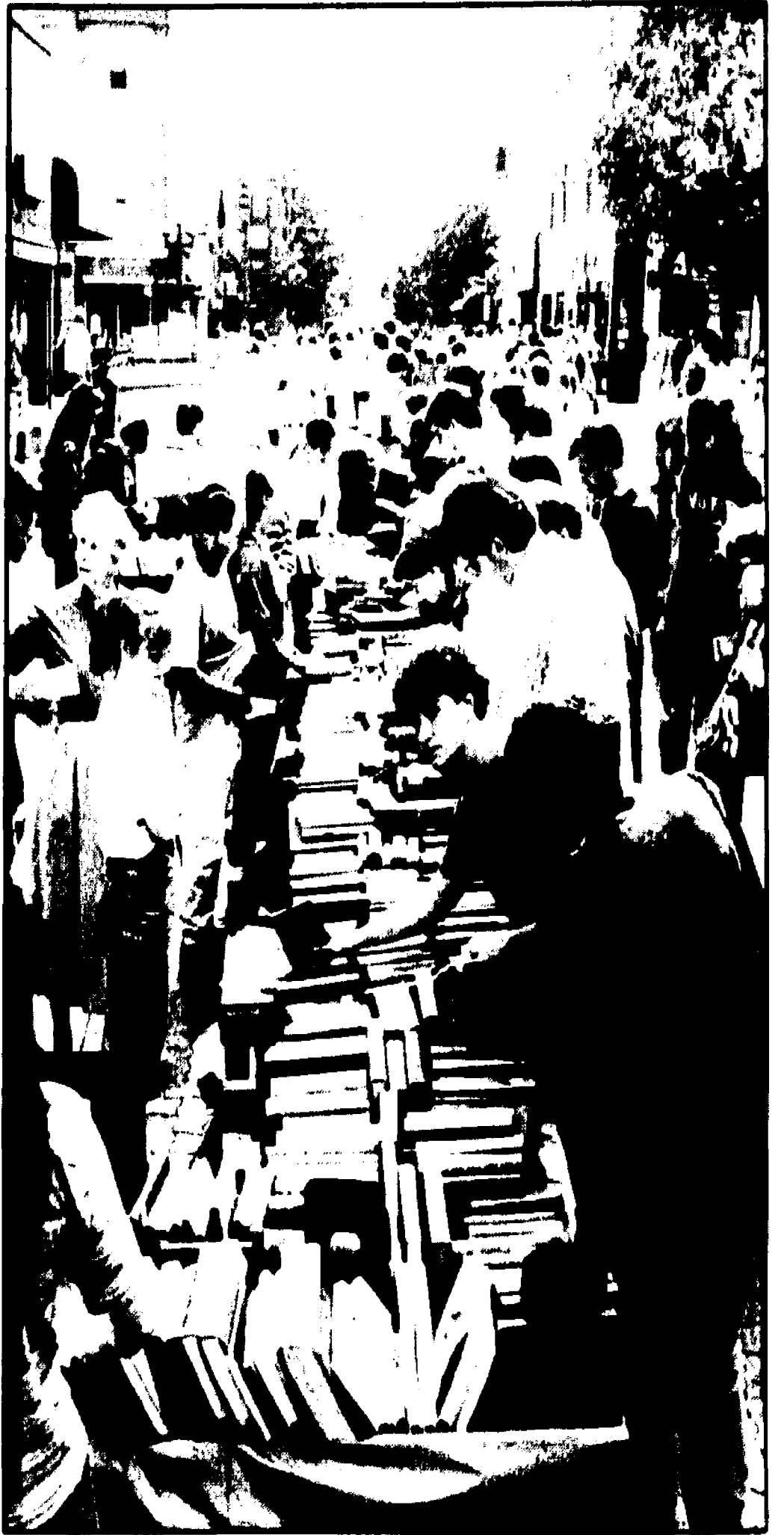

Shoppers peruse the incredible selection of books at last year's New Jersey Book Fair in New Brunswick.

Craft shows enter high gear in Westfield, Morristown

Arts and crafts festival season kicks into high gear this weekend with a large variety of goods on display at large shows in Westfield and Morristown.

Opening with a fanfare — courtesy of the 80-piece Westfield High School marching band — the Westfield Festfall of Arts and Crafts will feature 300 exhibitors, a live jazz quartet and 18 food vendors noon-6 p.m. Sunday (rain date Sept. 26) along Elm, Quimby and East Broad streets.

Local merchants and community organizations also plan to participate in the celebration, where the goods for sale will include original designer and hand-painted clothing, wooden toys, pottery, sculpture, rubber stamps, dolls, marionettes, hand-made furniture, paintings, photography and much more.

Among the local exhibitors will Mary Lou's Memorabilia, an antique dealer on Elm Street showing vintage accessories and collectibles, Westfield potter Grace Bailey, TCT Fine Arts Gallery on Quimby Street, Enchantments of South Avenue, Brunner's Chocolates and CJ's Extra Innings sports card and memorabilia shop.

Music and magic entertainers will roam the area following the 12:30 p.m. performance of the Westfield

Highmarching band on Prospect Street. Music at the stage area (East Broad and Elm streets) will begin at noon with D.J. Bob Mele. Other scheduled stage entertainers include singer Jane Judge and the Tom Brislin Jazz Quartet.

Children's entertainment will include pony rides, a "Moonwalk," temporary tattoos, face painting, sand art, clowns and Alex the miniature horse. Admission and parking are free. For more information, call the Advertising Alliance at (908) 996-3036 or the Westfield Chamber of Commerce at (908) 233-3021.

Further north, the fourth annual Morristown Contemporary Craft Show will take over the spacious Mennen Arena Saturday and Sunday.

Designed for the whole family to enjoy and with the Christmas season in mind, more than 100 exhibitors, ranging from woodworkers, jewelers and potters to weavers, glass-blowers and photographers, will offer many one-of-a-kind gift items along with demonstrations of their craftmaking skills.

Food and drink will be available, and \$20 gift certificates will be given away hourly. Show times are 10 a.m.-6 p.m. daily. Admission is \$5 (children under 10 free) and parking is free.

For more information, call (201) 538-6720.

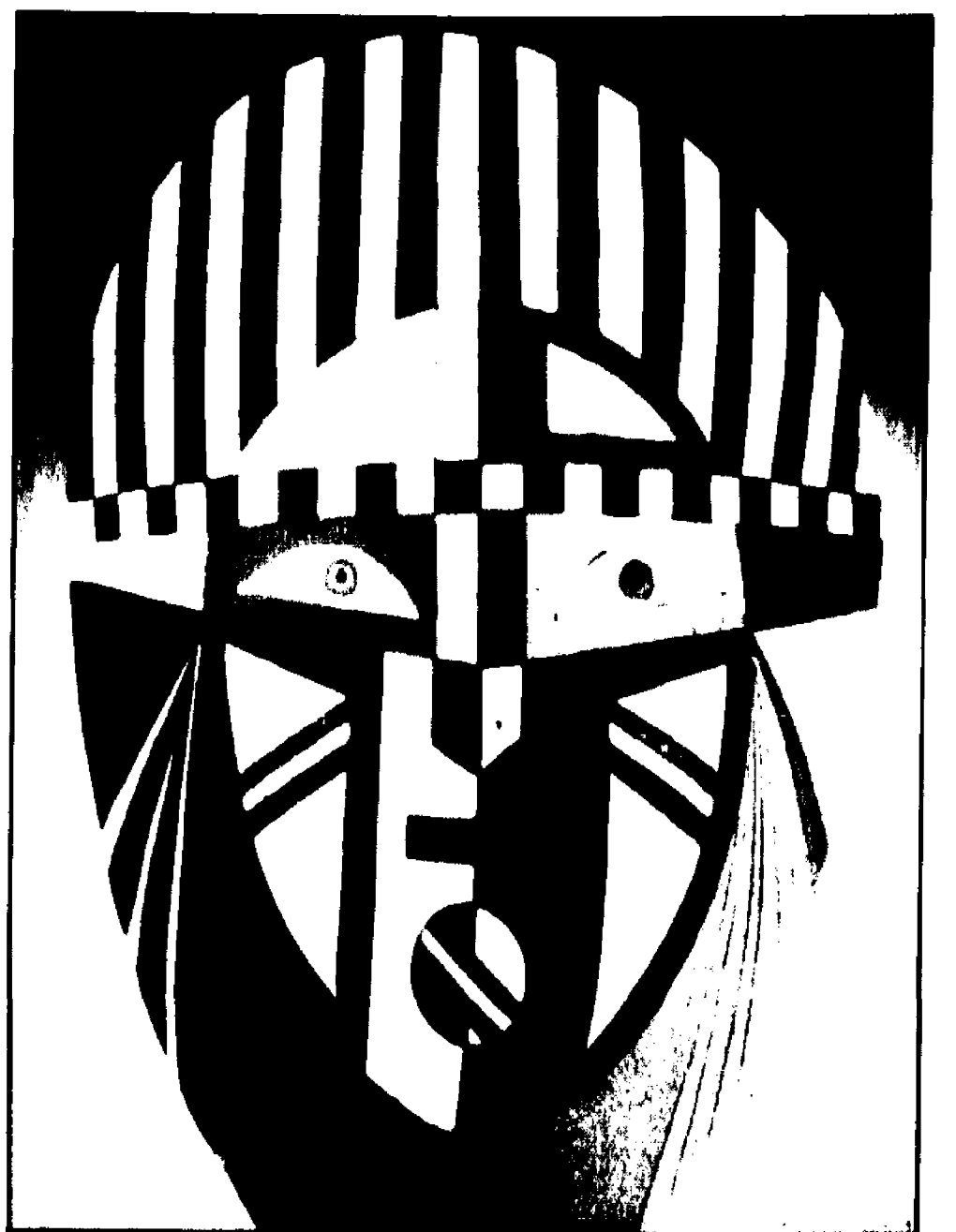

Louis Mendez' unusual earthenware masks are just one of the attractions of the Morristown Contemporary Craft Show this weekend at the Mennen Arena.

Happenings



See Princess, the baby rhinoceros recently born at Six Flags Great Adventure in Jackson, where the theme park and safari remain open weekends through Nov. 7.

ANTIQUE SHOW AND SALE

All Saints' Episcopal Church
559 Park Ave., Scotch Plains
(908) 322-8047
•Held for the 33rd year, 10 a.m.-8 p.m. Sept. 17, 10 a.m.-5 p.m. Sept. 18. Admission \$3.

ART SHOW AND AUCTION

Hyatt Regency Hotel
Route 1, West Windsor
(908) 798-0633
•To benefit the Family Guidance Center of Mercer County, starting 7 p.m. Sept. 21. Admission \$5.

BRIDAL ROMANCE

Planning Inc.
Route 22, Whitehouse
(201) 539-8230
•A bridal show in the fall, 1 p.m. Sept. 19. Admission \$1.50.

CHINESE FESTIVAL

Garden State Arts Center
Garden State Parkway
Exit 116, Holmdel
(908) 442-9200
•Including a Chinese parade and real live martial arts, starting 10 a.m. Sept. 21. Ticket show \$15, \$12.50; mail \$8.

CLOWNFEST '93

Seaside Heights
(908) 793-1510
•With more than 300 clowns from around the world, starting 11 a.m. Sept. 18, 19. Adult \$5, children \$4; for circus, other events free.

COLLECTORS SHOWCASE

U.S. 1 Flea Market
Route 1, New Brunswick
(908) 238-4231
•Baseball card, comic book, and memorabilia sale, 10 a.m.-6 p.m. Sept. 18. Free admission.

CONTEMPORARY

AMERICAN CRAFT

Mennen Arena
East Hanover Ave.
Morris Plains
(201) 326-7650
•Show of glass blowers, wood working, weaving, and other crafts, 10 a.m.-6 p.m. Sept. 18, 19. Adults \$5, children under 10 free.

COUNTRY AUCTION

New Vernon firehouse

Village Rd., New Vernon

(201) 538-5226
•Antiques, furniture, automobiles, and other collectibles for bid, starting 9 a.m. Sept. 25. Free admission.

DAYS OF THE PAST

Washington Crossing
State Park, Titusville
(908) 531-8627
•Historic tools and other implements used on farms of the past, starting 9 a.m. Sept. 18, 19. Admission \$2.

EASTERN REGION

KITCHEN AND BATH SHOW

Garden State Exhibit Center
200 Atrium Dr., Somerset
(908) 469-6000
•Featuring a computerized design center, noon-10 p.m. Sept. 17, 10 a.m.-10 p.m. Sept. 18, 10 a.m.-6 p.m. Sept. 19. Admission \$6; discounts available.

FERN FESTIVAL

Willowood Arboretum
Livingston Rd., Chester
(201) 326-7610
•Devoted to that woodland

plant, 3 p.m. Sept. 26. Free admission.

FESTIVAL OF THE ARTS AND HERITAGE OF AFRICAN AMERICANS

Garden State Arts Center
Garden State Parkway
Exit 116, Holmdel
(908) 442-9200
•Exactly what it indicates, 10 a.m.-6 p.m. Sept. 18. Adults \$5 in advance, \$7 at the door; children 8-13 \$3.

FESTIVAL ON THE GREEN

Kreberger Park

Idioms Ave., Union

(908) 688-6323
•20th annual joint show of arts and crafts, 10 a.m.-5 p.m. Sept. 18. Rain date Sept. 19. Free admission.

HARVEST FESTIVAL

Trailside Nature and Science Center
New Providence Rd.
Mountainside
(908) 789-3670
•Colonial crafts and related matter, 1-5 p.m. Sept. 26. Admission \$1.

HARVEST SHOW

Frelinghuysen Arboretum
53 East Hanover Ave.
Morristown
(201) 326-7600
•Floral designs and plenty of horticulture, 12:30-8 p.m. Sept. 17, 10 a.m.-5 p.m. Sept. 18. Free admission.

IRISH FESTIVAL

American Legion post
34 East Westfield Ave.
Roselle Park
(908) 352-2286, 245-5144
•With nonstop Irish music and dancing, 1-6 p.m. Sept. 19. Admission \$15 per person, \$30 per family.

LIONS CLUB FLEA MARKET

Route 206, Chester
(908) 879-4498
•With proceeds going to those in need, 9 a.m.-4 p.m. Sunday through Oct. 31. Free admission.

MINERAL, ROCK, AND GEM SHOW

Railroad station
North Ave., Fairview
(908) 233-3848
•Fossils, jewelry, and other specimens from the past, 10 a.m.-4:30 p.m. Sept. 18. Rain date Sept. 19. Free admission.

NEW CARD AND COMIC SPECTACULAR

Ramada Inn
Garden State Parkway
Exit 135, Clark
(908) 422-9305, 283-3323
•Baseball card and comic book show, 10 a.m.-4 p.m. Sept. 26. Admission \$2.

ORGANIC COUNTRY FAIR

Ittus Mill Rd., Pennington
(609) 737-6848
•Farming the organic way in the Garden State, 9:30 a.m.-6 p.m. Sept. 18. Admission \$4, discounts available.

A PERFECT BLEND

Cream Ridge Winery
Route 539, Cream Ridge
(609) 259-9797
•To benefit TV's New Jersey Network, noon-6 p.m. Sept. 26. Adults \$5, people under 21 \$2.

SLOVAK HERITAGE FESTIVAL

Garden State Arts Center
Garden State Parkway
Exit 116, Holmdel
(908) 442-9200
•Music and culture from the Slovak nation, starting 10 a.m. Sept. 26. Adults \$6 in ad-

vance, \$8 at the door; children under 8 free.

SOMERSET ART ASSOCIATION

Far Hills Inngrounds
Peapack Rd., Far Hills
(908) 234-2345
•Outdoor art show and sale, noon-5 p.m. Sept. 26. Rain date Oct. 10. Adults \$2.50, children under 6 free.

STAMP, POSTCARD, AND BASEBALL CARD COLLECTORS OPEN HOUSE

Aallstamps
38 North Main St., Milwau
(908) 247-1093
•Show and sale for collectors, 10 a.m.-4 p.m. Sept. 19, 26. Free admission.

WATERLOO ANTIQUES FAIR

Village at Waterloo
180 Exit 25, Starhope
(201) 384-0010
•New Jersey's largest furniture show, 10 a.m.-6 p.m. Sept. 18, 19. Admission \$4.

WESTFIELD FESTIFALL

East Broad, Elm, and Quimby St., Westfield
(908) 996-3036, 233-3021
•Arts and crafts show in the town's center, noon-6 p.m. Sept. 19. Rain date Sept. 26. Free admission.

WHISTLING DIXIE

Four Sisters Winery
Route 510, Belvidere
(908) 475-3671
•Wine festival and Dixieland jazz in one venue, noon-5 p.m. Sept. 18, 19. Adults \$10, people under 21 \$2.

WORLD OF MINI MANIA

Holiday Inn Jetport
Routes 1-9 South, Elizabeth
(908) 382-2135
•Dollhouses, accessories, and other miniatures, 10 a.m.-4:30 p.m. Sept. 19. Admission \$5, discounts available.

Kid Stuff

CHARLOTTE'S WEB

Sept. 19, 1, 3:30, and 6 p.m.
Edward Nash Theatre
Raritan Valley Community College, North Branch
(908) 725-3420
•E. B. White's novel, told in a drama. Admission \$6.

CHILDREN'S ART FESTIVAL

Sunday, Sept. 26, noon
Huntron Art Center
7 Lower Center St., Clinton
(908) 735-8415
•Still walkers, clowns, animal acts, and other items with a circus theme. Rain date Oct. 3. Free admission to festival; varied fees for activity booths.

JAMES FAMILY

Sept. 18, 2 p.m.
First Reformed Church
9 Bayard St.
New Brunswick
(908) 545-1005, (908) 821-8935
•Christian entertainment group spreads the good word with songs and puppets. Admission by voluntary donation.

JOHNNY THE K

Sunday, Sept. 26, 3 p.m.
Union County Arts Center
1601 Irving St., Rahway
(908) 499-8226
•A troubadour for the young. Admission \$6.



At Your Service is an illustration by Anne Litwin, who will be teaching a course titled "Drawing From the Right Side of Your Brain" this fall at the Somerset Art Association in Far Hills. For more information, call (908) 234-2345.

To get your
happening
in

WeekendPlus

Write to:

Forbes Newspapers/
WeekendPlus
P.O. Box 699
Somerville, N.J. 08876

or fax it to:

(908) 526-2509

Items should arrive no later than
the Thursday before an issue
is to appear.

Museums

THE ART MUSEUM
Princeton University
(609) 258-3788
Tuesday through Saturday from 10 a.m.-5 p.m., Sunday from 1-5 p.m. Free admission. Tours of museum highlights Saturday at 2 p.m. Western European paintings, sculpture and decorative art from 19th and 20th centuries; also pre-Columbian art and art of the Americas.
*Goddess and Polis: The Panathenaic Festival in Ancient Athens, through Nov. 28.
*Photographs of ancient Athens by Alison Frantz, through Nov. 28.
*What Photographs Look Like, Sept. 21-Oct. 24.

CLINTON HISTORICAL MUSEUM
56 Main St., Clinton
(908) 735-4101
Featuring the Red Mill and other artifacts of rural America. Open daily (except Monday) from 10 a.m.-4 p.m. Adults \$3, senior citizens \$1.50, children \$1.
*Country flea market, Sept. 26.
COOPER MILL
Route 24, Chester
(908) 879-5463
Restored 19th-century grist mill that grinds corn and wheat into meal. Open Saturday and Sunday from 10 a.m.-5 p.m. through Oct. 31. Donation.
*Family Fun Day, Sept. 25.
DRANE HOUSE MUSEUM

602 West Front St., Plainfield
(908) 755-5831
Colonial home built in 1746 and chronicling New Jersey history from before independence to after the Civil War. Open Saturday from 2-4 p.m. Free admission for members. Non-member admission: adults \$1, children free.
EAST JERSEY OLDE TOWNE
Johnson Park
River Rd., Piscataway
(908) 463-9077
Village composed of relocated 18th century structures set near the headquarters of the county park police. No tours offered at present. Gift shop closed until further notice.

EDISON NATIONAL HISTORIC SITE
Main St., West Orange
(201) 736-5050
Workshop with inventions of Thomas Alva Edison. Open every day from 9 a.m.-5 p.m. Adults \$2, children and senior citizens free.
FOSTERFIELDS
Kahdena Rd., Morristown
(201) 326-7645
Living historical farm with implements from the 19th century. Wednesday through Saturday from 10 a.m.-5 p.m., Sunday from 1-5 p.m. Admission \$4 for farm and Willows residence, \$3 for farm alone; discounts available.
(Please turn to page 19)



Andrea Nolan's watercolor depiction of a Ringoes railroad station is part of the Hunterdon Watercolor Society's show running through September at the Hunterdon County Library.

START WITH THE BEST!
REGISTER NOW!
FALL CLASSES
New Jersey School Of Ballet
CHILDREN • TEENS • ADULTS
BEGINNER THRU PROFESSIONAL
Ballet • Jazz • Tap
West Orange • Madison • Somerville
201-738-5000 or 908-523-7234

the great & small shop

Buys & Sells

Quality Pre-Owned

MATERNITY & INFANT CLOTHING

- Best Quality
- New Items
- Brand Names
- Late Hours

184 Mt. Bethel Rd., Warren

(Take Exit 36 off Rt. 78, or Warrenton Rd. from Rt. 22)

(908) 647-9009

Hours:
M & F 10:30-6:00
T, W, Th 10:30-8:00
Sat 10-5:00

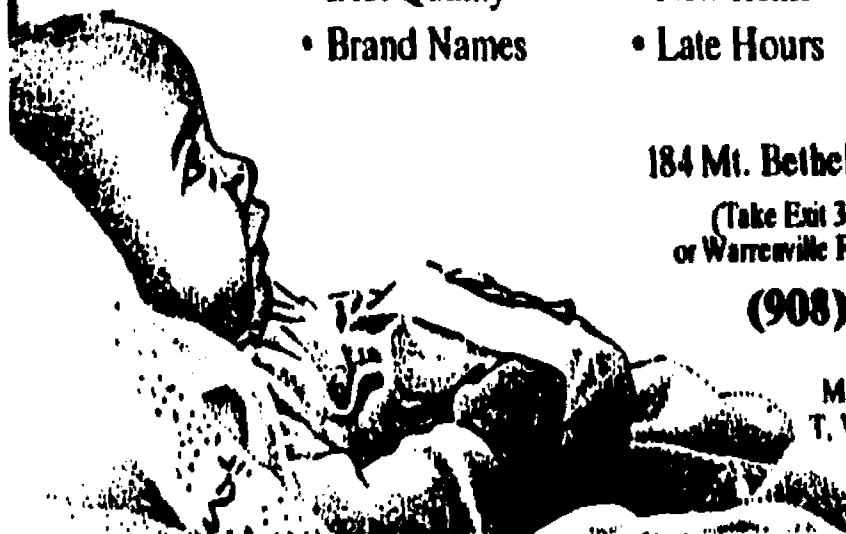

HOMEOWNER SPECIAL

Power Wash Your Home

And Receive A:

FREE Window Cleaning

20 Window Limit
Value \$80
With Your Power Wash Order



- removes dirt grime & pollution
- eliminates mold & mildew
- enhances & extends life of existing paint
- excellent prep work for exterior painting
- Satisfaction Guaranteed
- We Offer 10% Senior Citizen Discount

Call ServiceMaster Today, And Let Our Window Cleaning Professionals Brighten Your World!

ServiceMASTER®

1-800-287-0407

THE NUMBER ONE
SINGLES ORGANIZATION
NEW EXPECTATIONS

SINGLES DANCE
SAT., SEPT. 18TH

\$8 Adm - 9 PM
Come Early & Save \$\$\$
ADMISSION REDUCED TO \$5
With This Ad
Before 9 PM

OUR GRAND OPENING
In The Newly Renovated Liberties Lounge
at the SHERATON WOODBRIDGE
FOR DIRECTIONS: (908) 634-3600
Rt. One South, Woodbridge
"NEW LARGE DANCE FLOOR"
Jackets Required
EASIEST WAY TO MEET

OBSERVE THE
WARNING SIGNS.

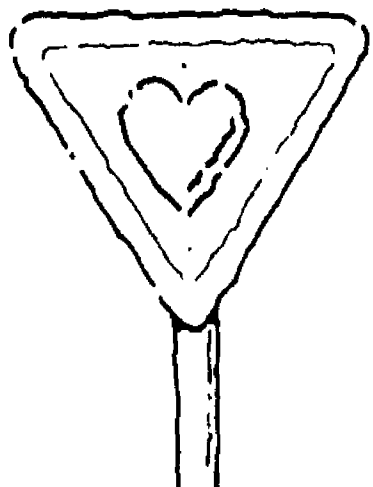

If you have chest pain lasting two minutes or more, see a doctor.

American Heart Association

© 1992 American Heart Association

Natasha's Stars

ARIES (March 21 to April 19) The signals you receive in business may be unclear. Make sure you know what is expected of you. A friend asks for your help. Guard against extravagant shopping on impulse and overspending on pleasure interests. Honor a social obligation this weekend.

TAURUS (April 20 to May 20) Read the fine print on travel brochures when making plans for a vacation. Advice you receive this week seems contradictory. Behind-the-scenes business moves pay off for you. Don't let one thing going wrong spoil your whole week. Avoid domestic quarrels.

GEMINI (May 21 to June 20) Be down-to-earth and practical where money interests are concerned this week. Resist fly-by-night propositions. A date may be cancelled now or a trip may have to be postponed. Don't get discouraged or become reckless in the aftermath. Watch argumentativeness this weekend.

CANCER (June 21 to July 22) Mix-ups in communications impede collaborative efforts this week. Couples should listen to each other carefully. Self-discipline and hard work bring work gains. Home-based activities bring joy. A friend is somewhat difficult this weekend.

LEO (July 23 to August 22). Concentrative powers may not be at their best, and work performance may be erratic. A change in your daily routine is likely now. Being too pushy or aggressive could rub a higher-up the wrong way. Try not to force issues.

VIRGO (August 23 to September 22) Work progress may be less than you had hoped for this week. You may take issue with what you feel is unmerited criticism. Guard against wasteful spending. Social plans may be upset now or a child acts up. The weekend finds you in a working mood and very productive.

LIBRA (September 23 to October

22) An expected home delivery may not be on time. A relative's unconventional behavior surprises you. Real estate dealings aren't favored. A friend may be out of sorts. Responsibilities in connection with children take priority now.

SCORPIO (October 23 to November 21) Things seem to be in a muddle regarding a career endeavor this week. An important paper may be misplaced. You are better off doing things yourself now than counting on the cooperation of others. Be low-key at work.

SAGITTARIUS (November 22 to December 21) Use good judgment when shopping now or you may purchase something you really don't need. Interruptions may interfere with getting down to work. Try not to rush things when you finally get started. A familiar haunt is fun this weekend, but romance is iffy.

CAPRICORN (December 22 to January 19) Try to keep a relative abreast of your schedule this week. Don't keep family members waiting if possible. You may be upset this week about a financial concern. Try to be levelheaded in business now. Keep your feet on the ground. Look for bargains when stocking up on necessities this weekend.

AQUARIUS (January 20 to February 18) Facts are hard to come by now. Someone is not telling the truth or doesn't know what they are taking about. Your moods tend to vary this week. At first, you seem down, then you are overly exuberant. The weekend brings an accomplishment of a mental nature.

PISCES (February 19 to March 20) Unexpected expenses could crop up now. An undependable friend shouldn't be counted on. It is best to do things yourself this week rather than to rely on others. An argument is sure to erupt if you are not more patient with a co-worker. Be skeptical of big money propositions.

©1993 by King Features Synd.

CALL Natasha's Starcast!

1-900-884-8849

99¢ per minute • 24 hours a day! Must be 18 +
Touch Tone or Rotary Phones
Daily • Monthly • Compatibility Horoscopes
Plus the spoken tarot powerful 3 card reading

TALK LIVE

1-900-860-7337

Free introduction to explain cost • \$2.95 per minute
24 hours a day! Touch tone or Rotary Phones
Speak to Astrologer • Tarot Reader
Must be 18 Years or Older
A Service of InterMedia Inc.



Museums



Greek earthenware, circa 430-420 B.C., is part of the "Goddess and Polls: The Panathenaeic Festival in Ancient Athens" exhibit at the Princeton University Art Museum.

(Continued from page 18)

- How cider is pressed, 1:30 p.m. Sunday through Oct. 31.
- Taste 10 varieties of apples, Sept. 18. Rain date Sept. 19.
- Morris County Beekeepers Association meeting, 1:30 p.m. Sept. 19.
- Calling Card Weekend, Sept. 25, 26.
- Tribute to Miss Dana's School of Morristown, through Oct. 31.

GREAT SWAMP OUTDOOR EDUCATION CENTER
247 Southern Blvd., Chatham
(201) 635-6629

- Butterflies on display, Sept. 19.

LIBERTY SCIENCE CENTER
Liberty State Park
N.J. Turnpike Exit 14B
Jersey City
(201) 200-1000

"Where Science = Fun" with more than 250 hands-on exhibits. Open every day from 9:30 a.m.-5:30 p.m. Admission \$9 for exhibit halls, \$7 for the Omnimax Theater, \$1.50 for the 3-D theater. Discounts available.

- Flea Market of Science, Sept. 18, 19.

MACCULLOCH HALL
45 Macculloch Ave.
Morristown

(201) 538-2404

Gardens open every day from dawn until dusk. Historical museum open Thursday and Sunday from 1-4 p.m. Adults \$3, senior citizens and students \$2.

- Items from the museum's collection, Sept. 19-Jan. 16, 1994.

Gallery talk by Richard Simon at 3 p.m. Sept. 19.

MAIN STREET ANTIQUE CENTER
148 Main St., Flemington
(908) 788-6767

Antiques and collectibles from two centuries. Daily (except Tuesday) from 10 a.m.-5 p.m. Free admission.

METLAR HOUSE
1281 River Rd., Piscataway
(908) 463-8363

Piscataway Township historic museum, with permanent exhibition of life in the town's early days. Open Thursday through Saturday from noon-5 p.m.

MIDDLESEX COUNTY MUSEUM
Cornelius Low House
1225 River Rd., Piscataway
(908) 745-4177

Daily (except Monday and Saturday) from 1-4 p.m. Free admission.

MILLER-CORY HOUSE

614 Mountain Ave., Westfield
(908) 232-1776

- Restored 18th-century farmhouse in the West Fields of Elizabethtown. Open Sunday from 2-5 p.m. beginning Sept. 19.
- Old Westfield through postcards, Sept. 19.

MONTCLAIR ART MUSEUM
3 South Mountain Ave.
Montclair
(201) 746-5555

Closed for renovations; reopens Sept. 19.

MORRIS MUSEUM
6 Normandy Heights Rd.
Morristown
(201) 538-0454

Monday through Saturday from 10 a.m.-5 p.m., Sunday from noon-6 p.m. Free admission for members. Non-member admission: adults \$4, senior citizens and children \$2.

- Permanent gallery exhibits: dinosaurs, live animals, mammals, model trains, history, North American Indians, Woodland Indians, rocks and minerals.
- "The Classical Revival in Fashion," through September.

MUSEUM OF EARLY TRADES AND CRAFTS
9 Main St., Madison

(201) 377-2882

Exhibits portray the role of crafts people in the 18th and 19th centuries. Tuesday through Saturday from 10 a.m.-4 p.m., Sunday from 2-5 p.m. Free admission for members. Non-member admission: adults \$2, children \$1.

- Woodworking Discovery Day, Sept. 18.
- Making butter, dipping candles, and washing laundry, Sept. 25.

N.J. CHILDREN'S MUSEUM
599 Industrial Ave., Paramus
(201) 262-5151

Fantasy castle, a 50s fire engine, and more exhibits for kids to touch. Open every day from 9 a.m.-5 p.m. Admission \$6 weekdays, \$7 weekends; children under 1 year old free. Group rates available.

- Dinosaur weekend, Sept. 18, 19.
- Native American weekend, Sept. 25, 26.

NEW JERSEY MUSEUM OF AGRICULTURE
Cook College
Route 1, New Brunswick
(908) 249-2077

Wednesday through Saturday from 10 a.m.-5 p.m., Sunday (Please turn to page 20)

PSYCHIC FAIR

3rd SATURDAY OF EACH MONTH

by SHIRLEY ANN

astrologers • palmists • tarot cards • psychics • clairvoyants
auras • numerologists • metaphysical books

11 A.M. to 6 P.M., SATURDAY, SEPTEMBER 18TH

QUALITY INN FOR INFORMATION (201) 316-9511

1850 Easton Ave., Somerset, NJ 08807 • Exit 6 off I 287

AFFORDABLE FUN FOR ALL!

All Rides Now Only 2 Tickets

SAVE!

36 TICKETS

For \$10⁰⁰

With This Ad Only!
Good Anytime



**RIDES
NOW OPEN!**

All Year Weather Permitting

VIDEO ARCADES!

**WIN
PRIZES!**

18 Fun Rides For All Ages!

ROUTE 22 • SCOTCH PLAINS, NJ • 908 233-0675
7 mi. west of G S P. Exit 140A

Advertise your
garage sale in
**Forbes
Newspapers**
and receive
a **FREE**
Little Caesar's™
pizza! Call
1-800-559-9495
for more details.



Fall Styles Arriving Daily

Low Discounted Prices On
Dresses - Suits - Pants Suits
And Two Piece Suits

Sizes 3 - 34

Daily Specials
\$9.99 - \$19.99

Dresses
\$33 to \$39⁹⁹ (Values to \$150)

Career • Evening • Casual Wear

DRESS DEN

Retail/Wholesale

1006 B. J. Plaza • Route 1 Edison • 632-9409

Index of Advertisers

American Craft Market.....	9
Bld. Wholesale Foods	11
The Car Spa	11
Catering/Bridal Pages.....	29-30
City Market Book Fair	3
Classic Car	7
Classic Car	14
Contact We Care	14
Dress Den	18
Edison Racquetball	13
Exposition East.....	32
Great & Small Shop	18
Jayne Guberman.....	3
Tommy Hilfiger.....	11
Hilltop Crafts, Mx. Mall	9
Hilltop Crafts, Phillipsburg	11
Hongson International.....	6
Introductions	21-24
Mount St. Mary Academy.....	11
Natasha's Horoscopes	18
N.J. School of Ballet.....	18
Ocean Explorers	15
Polished Nail	7
Psychic Fair.....	18
Restaurants	25-32
Somerset Hotel	13
Service Master	18
Suburban Jewelers	15
Wes Photography	11
Westfield Street Fairs	15
White Bus Company.....	14
Whitehouse Aquatic	9

Museums

(Continued from page 19)
from noon-5 p.m. Admission \$3, discounts available.

N.J. STATE MUSEUM

205 West State St., Trenton
(609) 292-6464
Tuesday through Saturday from 9 a.m.-4:45 p.m. Sunday from noon-5 p.m. Free admission.
•Eight "Constructions," ongoing
•"The Traveler as Ethnographer," ongoing
•Photographs by women photographers, ongoing
•Family Day, Sept. 19
•"Nowhere to Go," pastels by Grace Graupe-Pillard, through Nov. 7.
•"Dream Singers, Story Tellers: An African-American Presence," through March 20, 1994.

NEWARK MUSEUM

49 Washington St., Newark
(201) 596-6550
Wednesday through Sunday from noon-5 p.m. Free admission. Largest museum in the Garden State. Permanent exhibits include Greek, African, and native American art; paintings and sculpture from 18th-century America; live animals in a mini-zoo. Newark Fire Museum displays antique firefighting apparatus.

•Art Together for families, 1 p.m. Sept. 18, 19, 25, 26.
•Science Fun for families, 1 p.m. Sept. 18, 19, 25, 26.
•"Furnishing Choices in the American Home," opens Sept. 15.
•Cartoons by Key Kato, through Sept. 19.
•Turned wood vessels by Steven Levine, through Oct. 17.
•Photographs of 1944-51 Tibet by Heinrich Harrer, through Dec. 12.
•"Stepping Into Ancient Egypt: The House of the Artist Pashed," through December.
•American drawings from the museum's collection, Sept. 18-January 1994.
•"The Painterly Pot," ceramics from Europe and America, through January 1994.
•"A Vision of the Future" for the museum's science gallery, through June 30, 1994.
•"Amazonian Harmony: Shipibo Pottery and Textiles" from Peru, through 1994.
•"E. Pluribus Unum," American money from colonial times to the Civil War, through 1995.

OLD BARRACKS MUSEUM

Barrack St., Trenton
(609) 396-1776
Showing life in New Jersey during the Revolutionary War.
Tuesday through Saturday from 11 a.m.-5 p.m., Sunday from 1-5 p.m. Adults \$2, senior citizens and students \$1, children under 12 50 cents.

OSBORN-CANNONBALL HOUSE

Front St., Scotch Plains
(908) 889-4137
Historic house from c. 1740.
Open the first Sunday of each month from 2-4 p.m. Free admission.

PHILLIPS MILL

Route 32, New Hope, Pa.
(215) 862-5523, 207-8510
Built in 1756 and now serving as a community center. Open to the public daily from 1-5 p.m. Adults \$3, senior citizens and students \$1.50.
•Art exhibition and sale, Sept. 25-Oct. 31.

PRALLSVILLE MILLS

Route 29, Stockton



Back Alley, a watercolor by Plainfield artist Patricia Brentano, is part of a solo exhibition running through Sept. 30 at Swain Galleries in Plainfield.

(609) 397-2793
Open every day from 11 a.m.-5 p.m.
•African and African-centered art, through Sept. 26.

REEVES-REED ARBORETUM

165 Hobart Ave., Summit
(908) 273-8787
Gardens open daily from dawn to dusk. Registration required for programs.
•Docent training, Sept. 23, 28.

DR. WILLIAM ROBINSON PLANTATION HOUSE

593 Madison Hill Rd., Clark
(908) 381-3081
17th-century farmhouse built on what once was a plantation. Open the first Sunday of each month from 1-4 p.m. Free admission.

SETON HALL

UNIVERSITY MUSEUM

Fahy Hall, South Orange
(201) 761-9543
Monday through Friday from 9 a.m.-8 p.m., Saturday from 9 a.m.-4 p.m. Free admission.
•Exhibit on the Lenape Indians from 10,000 B.C.-A.D. 1758, ongoing.

VILLAGE AT WATERLOO

I-80 Exit 25, Stanhope
(201) 347-0900
Re-creation of historic village from the 18th century. Open daily (except Monday) from 10 a.m.-6 p.m. Admission \$8, discounts available.

WALLACE HOUSE/

OLD DUTCH PARSONAGE

38 Washington Pl., Somerville
(908) 725-1015
George Washington's headquarters when he was stationed in Somerville in 1778. Open Wednesday through Saturday from 10 a.m.-5 p.m., Sunday from noon-5 p.m. Free admission.

THOMAS WARNE MUSEUM

Route 516, Old Bridge
(908) 566-0348
Artifacts and genealogy of Old Bridge (the Madison) Township. Open Wednesday from 9:30 a.m.-noon and the first Sunday of each month from 1-4 p.m.

Galleries

ATHRUM ART GALLERY

Morris County Administration and Records Building

Court St., Morristown
(201) 285-6015, 691-0345
Open to the public Monday through Friday from 8:30 a.m.-5 p.m.
•New Jersey Printmaking Council members' show, through Oct. 22.

B. BEAMESDERFER GALLERY

6 North Second Ave. Highland Park
(908) 249-6971
Monday through Friday from 10 a.m.-6 p.m., Saturday from 10 a.m.-5 p.m.
•Landscapes by Robert Moylan, through Oct. 9.

BARRON ARTS CENTER

582 Rahway Ave., Woodbridge
(908) 634-0413
Monday through Friday from 10:30 a.m.-3:30 p.m., Sunday from 2-4 p.m. Donation.
•American Artists Professional League juried show, through Oct. 10.

BISHOP DOUGHERTY STUDENT CENTER

Seton Hall University
South Orange
(201) 761-9459
Monday through Saturday from 8 a.m.-midnight, Sunday from 10 a.m.-midnight.
•"Local Color," New York City paintings by Karen Horne, Sept. 17-Oct. 17. Reception from 6-8 p.m. Sept. 23.

BLACKWELL STREET CENTER FOR THE ARTS

32-34 West Blackwell St. Dover
(201) 328-9628
Thursday through Sunday from noon-4 p.m.
•Works by David Guoli, Annette Adrian Hanna, and Kathy Molendyke, through Sept. 26.

BOWL-O-DROME

89 Jersey Ave., New Brunswick
(908) 545-0063

Open during club hours.

•Paintings by John Chou, through Sept. 30.
•Prints by Yuri Anja, through Sept. 30.

CHILDREN'S SPECIALIZED HOSPITAL

150 New Providence Rd. Mountainside
(908) 233-3720, Ext. 379
Open to the public Monday through Friday from 8 a.m.-4:30 p.m. Also open by appointment.
•Works by "Five Women," through Sept. 24.

CORYELL GALLERY AT THE PORKYARD

8 Cornell St., Lambertville
(609) 397-0804
Wednesday through Sunday from 11 a.m.-5 p.m. Also open by appointment.
•Summer exhibition w/40 artists, through Sept. 23.

DANI & JONNY'S CAPPUCCINO

3 Main St., Clinton
(908) 735-7737
Monday through Wednesday from 9 a.m.-8 p.m.; Thursday from 9 a.m.-9 p.m.; Friday and Saturday from 9 a.m.-11 p.m.; Sunday from 10 a.m.-4 p.m.
•A black-and-white "Poster of Clinton," through Oct. 31.

FRIENDSHIP LIBRARY

Fairleigh Dickinson University
285 Madison Ave., Madison
(201) 593-8532
Open during library hours.
•Graphic design by Koga Hirano, through Sept. 30.

HAARMANN & REINER CORP.

2700 Route 22, Union
(908) 851-4445
Open by appointment only.
•Union County Teen Arts exhibit, through Sept. 30.

JAMES HOWE GALLERY

Kean College
Vaughn-Eames Hall, Union
(908) 527-2347
Monday through Thursday from 10 a.m.-2 p.m. and 5-7 p.m.; Friday from 10 a.m.-noon. Free admission.
•"Bodies of Work," photographs by Susan Daboll,

through Sept. 30.

MUNTERDON ART CENTER

7 Lower Center St., Clinton
(908) 735-8415
Wednesday through Sunday from 11 a.m.-5 p.m. Admission \$3, discounts available.
•"Circus To-Day!" through Oct. 10.
•European posters from the 1930s-1950s, through Oct. 10.

MUNTERDON COUNTY LIBRARY

Route 12, Flemington
(908) 788-1444
Open during library hours.
•Hunterdon Watercolor Society show, through Sept. 30.
•"Old-Time Advertising" collected by Lela Meinhardt, through Sept. 30.

KENNEDY LIBRARY

500 Hoes Lane, Piscataway

(908) 463-1633

Open during library hours.
•Dried flowers arranged by Georgia DeBlon, through Sept. 30.
•Polish costume doll from the Claudia Beitz collection, through Sept. 30.

MUNICIPAL GALLERY

Piscataway Municipal Complex
455 Hoes Lane, Piscataway
(908) 562-2301
Open to the public Monday through Friday from 8:30 a.m.-4:30 p.m.
•"Textile Print as a Fine Art Form," through Sept. 30.

NABISCO GALLERY

River Rd., East Hanover
(201) 503-3238
Daily from noon-4 p.m. Free admission.
•Morris Area Visual Arts Forum, through Oct. 14.

NEW JERSEY CENTER FOR VISUAL ARTS

68 Elm St., Summit
(908) 273-9121
Monday through Friday from noon-4 p.m., Saturday and Sunday from 2-4 p.m. Free admission (except where indicated).
•"Living on the Edge," photographs by Helen Stummer, through Sept. 23.

•"The Joyful Spirit" in art from Haiti, through Oct. 25. Lecture by Jeshyn Wheelless at 3 p.m. Sept. 19; gallery tour at 3 p.m. Sept. 26. Non-member admission \$1.
•Crafts "In Praise of Hands," Sept. 24-Oct. 25.

N.J. DESIGNER CRAFTSMEN

65 Church St., New Brunswick
(908) 246-4066
Monday through Saturday from noon-6 p.m.
•Exhibit of paper and book arts, through Oct. 30. Reception (at New Brunswick Book Fair) from 4-6 p.m. Sept. 18.

QUIETUDE GARDEN GALLERY

24 Fern Rd., East Brunswick
(908) 257-4340
Wednesday, Thursday, Saturday, and Sunday from 11 a.m.-5 p.m. Also open by appointment.
•Sculpture by Marion Heid and

Nora Chavooshian, through Sept. 30.
•Juried sculpture exhibition, through Oct. 31.

RARITAN VALLEY COMMUNITY COLLEGE

Route 28, North Branch
(908) 218-8871
Tuesday through Thursday from noon-3 p.m.
•Photography invitational, through Sept. 30.

RIDER COLLEGE ART GALLERY

Student Center
Route 206, Lawrenceville
(609) 896-5327
Monday through Thursday from noon-2 p.m. and 6-8 p.m.; Friday through Sunday from 2-5 p.m. Free admission.
•Paintings by gallery curator Harry I Naar, through Oct. 3.

SOMERSET COUNTY CULTURAL AND HERITAGE GALLERY

County Administration Building
20 Grove St., Somerville
(908) 231-7110
Open to the public Monday through Friday from 8:30 a.m.-4:30 p.m.
•Historic sites in the county, through Nov. 1. Reception from 7-8 p.m. Sept. 17.

VISUAL ARTS GALLERY Livingston College

Berue Circle, Piscataway
(908) 932-7591
Monday through Friday from 9 a.m.-4 p.m. Free admission.
•"Reassign," group show of graduate students, through Oct. 1.

WPA GALLERY

Arts Council of Princeton
102 Witherspoon St. Princeton
(609) 924-8777
Tuesday through Saturday from 10 a.m.-6 p.m.
•Artists-in-residence show, through Oct. 6.

WALTERS HALL GALLERY

Rutgers Arts Center
Chapel Dr., New Brunswick
(908) 932-7591
Monday through Friday from 9 a.m.-4 p.m. Free admission.
•"Inside/Outside," works by Mason Gross School of the Arts graduates, through Oct. 1.

WARNER-LAMBERT ART GALLERY

201 Labor Rd., Morris Plains
(201) 540-6678
Open by appointment only.
•"Contrasts" in art by Daniel Kryzwicki and William Sturm, through Sept. 24.

WESTERGARD LIBRARY

20 Murray Ave., Piscataway
(908) 752-1166
Open during library hours.
•Art from Piscataway nursery school students, through Sept. 30.

Planetariums

DREYFUSS PLANETARIUM Newark Museum

49 Washington St., Newark
(201) 596-6611
Adults \$4, children under 12 \$2.
•"Magic Sky," 1 and 3 p.m. Saturday and Sunday.
•"The Weather Machine," 2 and 4 p.m. Saturday and Sunday, noon Wednesday through Oct. 31.

RARITAN VALLEY COMMUNITY COLLEGE

Route 28, North Branch
(908) 231-8805
Admission \$4.
•A "Journey Into Space," 1 and 4 p.m. Saturdays from Sept. 18-Nov. 27.
•"Adventures Along the Spectrum," 2:30 p.m. Saturdays from Sept. 18-Nov. 27.



Ogoun on his Charger, an oil by Hector Hypolite, is part of the exhibition of Haitian art running through Oct. 24 at the New Jersey Center for the Visual Arts in Summit.

Introductions

Central New Jersey's Best Choice For Meeting Someone Close To Home.

1004
60-Plus

60 plus is part of Forbes Newspapers' Introductions. It is intended for use by people looking for other people with whom to establish relationships. For more information please call 1-800-559-9495.

LINEAR DIVORCED WHITE FEMALE

Late 50's, active, employed, seeking single divorced white female (linear only) in Metuchen or Edison, but not confined to that area. Interested in fitness exercising, crafts, flea marketing, day excursions, movies, local theater and general socializing. Please call Ext. 4300.

PETITE WARM ATTRACTIVE

Intelligent, a lot of fun to be with. Very sweet widow Jewish female in my sixties. Communication is very important. Desires single Widower male, Jewish, 60-73, physically and mentally healthy(?), sincere, with a sense of humor. Likes theater, traveling, and enjoying each others company (and misery). I live in Hudson County. Please reply ext. 3618.

SENIOR WHITE MALE—

Looking to talk over aging sex, good living and for friendship or more- with an affectionate, well-educated, older female. Please reply ext. 4298.

SINGLE WHITE WIDOWED FEMALE—

70, Interested in SWM, 65-70, who likes slow dancing, bus trips, picnics, movies, etc. Ext. 4340. THIS ADVERTISER HAS ALSO CHOSEN TO RECEIVE MAIL. PLEASE SEND LETTER AND PHOTO TO: INTRODUCTIONS BOX 4340, FORBES NEWSPAPERS, PO BOX 699, SOMERVILLE, NJ 08876.

VERY GOOD LOOKING.

Happy, intelligent, enthusiastic Swedish woman with great sense of humor. Loves life, cooking, people, animals & occasional cocktail. Dining out & much more. Would like to meet someone similar. NS, between 63 & 73. Please reply ext. 4381.

1005

Business Contacts

Business Contacts is a new classification and is part of Forbes Newspapers' Introductions. It is intended for use by people looking for other people with whom to discuss business. For more information please call 1-800-559-9495.

LOOKING FOR EXPERIENCED TRAVEL AGENT—

Interested in becoming a business partner in an expanding travel agency branch. Additional training provided at no cost to right person. Please call Ext. 4518.

YOUNG PROFESSIONAL

looking for business partners to join the growing Joint Venture Marketing activity. No investment, No qualifications or exper. required. Training provided at no cost to the right people. Please call Ext. 4512.

1006

Exercise Partners

33-YR. OLD MALE looking for a woman exercise partner for wkends & eves. No particular age. Pls call ext. 4556.

THIS ADVERTISER HAS ALSO CHOSEN TO RECEIVE MAIL. PLEASE SEND LETTER AND PHOTO TO: INTRODUCTIONS BOX 4556, FORBES NEWSPAPERS, PO BOX 699, SOMERVILLE, NJ 08876.

Exercise Partners is part of Forbes Newspapers' Introductions. It is intended for use by people looking for other people with whom to exercise or play sports. For more information please call 1-800-559-9495.

Try Introductions and we'll send the flowers!



Each week someone who places a FREE Introductions ad will win a beautiful bouquet of Summer flowers compliments of Floral Dimensions. Send the flowers* to someone you meet or reward yourself for trying Introductions.

Introductions is the best way to meet people in Central New Jersey. Whether you are looking for a special someone, 60-plus new friend, exercise partner, business contact, traveling companion, game player or hobbyist, Introductions is the place to be.

Our Introduction advisors are ready to make it easy to place your FREE ad. Everyone who places an ad by Friday at 5 p.m. of that week's publication is automatically eligible to win.

*Person receiving the flowers must live or work in the Forbes Newspaper primary market area and be able to accept delivery during the weekday business hours.

Final Winner
A. J. of
Scotch Plains

Forbes
CLASSIFIEDS

Floral Dimensions
211 Lakeview Avenue
Piscataway
752-5210

1007

Game Players & Hobbyists

ATTENTION: PENTE PLAYERS!

Yes...this is not a misprint. There are so few of us. If you play Pente or anyone you know of plays Pente please give me a call. (P.S. Robin Thompson, if you read this, please call!) Please reply ext. 4173.

CRIBBAGE PLAYERS

We're looking for cribbage players interested in forming a group to promote regularly scheduled games in the Bridgewater/Somerville area. Call ext. 4227

Game Players & Hobbyists is part of Forbes Newspapers' Introductions. It is intended for use by people looking for other people with whom to play games or enjoy Hobbies. For more information please call 1-800-559-9495.

WOMAN SOCCER— team looking for players 25 yrs. & older to join recreational league for fall. Experienced and beginners welcome. Please call ext. 4490

1009

Traveling Companions

HI, SINGLE WHITE FEMALE

52, has worked hard, and taking an early retirement (to smell the roses). I am slim, attractive, personable, and easy going-adventurous and affectionate as well. Would like to enhance your life and mine. Want to travel but not alone. Respond to Ext. 4483.

THIS ADVERTISER HAS ALSO CHOSEN TO RECEIVE MAIL. PLEASE SEND LETTER AND PHOTO TO: INTRODUCTIONS BOX 4164, FORBES NEWSPAPERS, PO BOX 699, SOMERVILLE, NJ 08876.

PROFESSIONAL SINGLE BLACK FEMALE

36, seeking single female traveling companion without any restrictions- who is able to travel at whim. Any nationality. Please reply ext. 4164.

THIS ADVERTISER HAS ALSO CHOSEN TO RECEIVE MAIL. PLEASE SEND LETTER TO: INTRODUCTIONS BOX 4164, FORBES NEWSPAPERS, PO BOX 699, SOMERVILLE, NJ 08876.

Traveling Companions is part of Forbes Newspapers' Introductions. It is intended for use by people looking for other people with whom to travel. For more information please call 1-800-559-9495.

1010

Introductions

ATTRACTIVE SWM 34— Blonde hair, blue-eyes, sexy, well built, good heart and full of laughs Seeking very attractive female who is honest, sensitive, caring and affectionate for possible LTR. Must like hugs!!! Ext. 4607.

AAA- ASSERTIVE, ATTRACTIVE, ADVENTUROUS 37 yr old, educated & successful DWM, 5'9", 170 lbs, sandy hair, seeks younger, slim, attractive, demure female for LTR & family, with take charge kind of man, please call ext.4297

**FOR MORE
INTRODUCTIONS
SEE NEXT PAGE**

TO PLACE AN AD 1-800-559-9495

1. Take some time to write down some characteristics about yourself, and your preferences about the type of person you would like to meet.
2. You can place your Introductions ad just by calling 1-800-559-9495. Our specially trained staff will help you. Any personal information we may request will be kept strictly confidential.
3. Deadline to place your Introductions ad is Friday by 5pm. Your ad will run for six weeks and can be renewed at any time.
4. To retrieve your messages, call 1-900-226-1003 and follow the voice prompts for advertisers. The cost is \$2.00 per minute.

**CUSTOMER SERVICE
1-800-559-9495**

TO ANSWER AN AD 1-900-226-1003

\$2 FOR THE FIRST MINUTE, \$2 FOR EA. ADDTL MINUTE

1. Note the extension numbers at the end of the ads you would like to answer.
2. To respond by phone, call 1-900-226-1003 from a Touch-Tone phone and follow the voice prompts and record your messages. The cost is \$2.00 per minute. You must be 18 years or older to use this 900 line.

NEW FEATURE

BOX RENTAL

For advertisers who would like the option of receiving mail responses in addition to voice responses, you can rent a mail box for \$5 per week. Box rentals must be paid in advance before receiving your responses. To respond by mail, look for ads that are specially marked in **BOLD PRINT**. Mail received for advertisers who have not requested mail boxes will not be forwarded

Introductions is operated by Forbes Newspapers, 44 Veterans Memorial Dr. L., Somerville, NJ 08876. Forbes Newspapers' Introductions is a way to meet people, find a tennis partner, a fourth for bridge, or another classical music lover. Whatever your interests, you should be able to find someone to share them. Personal advertisements and voice mail messages may not contain language that is overly sexual, suggestive and/or offensive to the general public. The Publisher reserves the right to reject any ad. This publication assumes no responsibility or liability for the content or reply of a personal advertisement. You must be 18 years or older to use this service.

Introductions

Central New Jersey's Best Choice For Meeting Someone Close To Home.

A PRETTY BLOND WITH CLASS IN STYLE

5'7, 50, feminine, attractive, slim, fashion conscious, intelligent, positive accomplished, insightful, fun to be with, great sense of humor, loves the arts, classical music, and all the good things in life. Searching for a tall handsome successful professional for a monogamous relationship leading to marriage. Please be an incurable romantic with a zest for life. Age unimportant but state of mind is. Full head of hair is a plus. Please call ext. 4492. **THIS ADVERTISER HAS ALSO CHOSEN TO RECEIVE MAIL. PLEASE SEND LETTER TO INTRODUCTIONS BOX 4492, FORBES NEWSPAPERS, PO BOX 699, SOMERVILLE, NJ 08876.**

ALONE & BORED IN ISELIN— DJPM seeks 45+ female who is slim, attractive and fun to be with. Must have sense of humor. I am 5'10", 145 lbs., with brown hair and blue eyes. Let's talk. Pls call ext. 4582.

27 YEAR OLD—

Attractive fat chick. Under 300, but over 200 lbs. I have green eyes & brown hair. I'm looking for a sincere, warm-hearted, fun-loving SWM 25-35- who is not married but employed. I like to play pool, go to movies, read & fish. I like to spoil & be spoiled. Serious only respond! Please reply ext. 3602.

ARE YOU READY

To have fun and great times? Come join this 27 year old SJM for excitement and adventure. I'm 5'11", well built, have brown hair and blue eyes, a big heart, gentle but outgoing personality, good listener, and a caring, sincere attitude. My leisure activities include dining out, playing beach volleyball, going to the beach, traveling, going to coffeehouses, and reading the Far Side and Calvin and Hobbes comics. Tired of the bar scene? Me too. Looking for a SJF 23-29 who is a non-smoker, responsible, attractive, educated, communicative, caring, honest, sincere and affectionate individual. Not interested in playing head games. If otherwise interested, please call. I want to hear from you. Ext. 4423.

ARE YOU TIRED OF ALL THE GAMES? Are you ready for real relationship? Your search is over. I am a SWJPF 38, pretty & petite. I enjoy romantic candlelight dinners, quiet times at home laughing & cuddling. I am spontaneous w/verbal interests. I am looking for a positive & romantic SWPM who can also be my best friend. If this is you please call me, Ext. 4519.

ATTRACTIVE WHITE MALE—

45, wealthy and generous. In search of shapely lady for mutually beneficial, mistress-type relationship. Please reply ext. 4605.

BEING SINGLE IS NEW TO ME...

and I'm scared to death- with AIDS & all the crazies out there- so why am I doing this?... I guess I'm lonely and I need a friend! So I pick up the Star Ledger and turn to the personals... WHOA! There must be about 10 pages full- So how come I can't find one real person? I'm a single white male, 43, 5'9" (225lbs), average looks but very friendly, fun-loving, non-smoker, social drinker, very romantic, caring and affectionate. My friends call me "Buddy"! I am also honest and open, not like 90% of these ads- I've been reading what amounts to a bunch of BS. Size, shape, race, and age do not matter. If you are a real woman please give me a call at ext. 4167.

BIG BEAUTIFUL GIRL SEEKS BIG HEARTED GUY— Classy, DWF, 33, plus size, blond, blue eyes, intelligent, caring, die heart romantic. I enjoy quiet evenings, cuddling up to a good movie, flea markets, long car rides to no where, music and candlelit dinners. Seek S/DWM, 25-38 who loves to have fun, has good sense of humor, enjoys an open line of communication, sincere and affectionate. No drugs or head games please. Respond to ext. 4487

BODACIOUS BLONDE— w/ sweeping sensuality. One man woman, 5'5, slim, 50 w/ great legs, intelligent, attractive, former model, into the country and western scene. Seeks best friend/lover and marriage w/ a tall, handsome, fit, savvy professional to share chill, WYNY, the rodeo, and the best times of our lives. Ext 4610

BLACK MALE

44 yrs. old, 6'1" 195 lbs. Average build with college degree. Good sense of humor, is non pretentious, and enjoys the following activities: reading, plays, movies, concerts, dining out, dancing, cycling, hiking, amusement parks, picnics, weekend getaways, just to name a few. Desires a tall slim attractive, intelligent, honest black/Hispanic woman over 30 yrs. young. Non-smoker with old fashion values. Would like to share in some or all of the activities plus the things she enjoys doing as well. For friendship, companionship and more. Mother with small child welcome. Please respond to ext. 4481

BORN AGAIN DWF— 41, w/children, tall, attractive, well-built, would like to meet born again Christian man with a good relationship with God, 6'1 or taller, 30+, family-type. Someone who likes movies, dinners, dancing, camping, working out, traveling, people, and kids. Please reply ext. 4561.

THIS ADVERTISER HAS ALSO CHOSEN TO RECEIVE MAIL. PLEASE SEND LETTER AND PHOTO TO: INTRODUCTIONS BOX 4561, FORBES NEWSPAPERS, PO BOX 699, SOMERVILLE, NJ 08876.

BORN AGAIN

SWCF, 48, student, ACOA, warm, caring; love laughter, children, animals, good books/music, old movies, the outdoors, sharing thoughts, feelings & God's love. Would like to meet strong Christian gentleman (strong Christian, gentle man) with good, kind, understanding (of himself & others) heart. Ext. 4323.

THIS ADVERTISER HAS ALSO CHOSEN TO RECEIVE MAIL. PLEASE SEND LETTER AND PHOTO TO: INTRODUCTIONS BOX 4323, FORBES NEWSPAPERS, PO BOX 699, SOMERVILLE, NJ 08876.

BORN AGAIN

SWF, 34, attractive, Prof. woman, looking for a SWC Gentleman, who is strong in his walk w/the Lord. Please write & incl. photo. **THIS ADVERTISER HAS ALSO CHOSEN TO RECEIVE MAIL. PLEASE SEND LETTER AND PHOTO (OPTIONAL) TO: INTRODUCTIONS, BOX 3623, FORBES NEWSPAPERS, PO BOX 699, SOMERVILLE, NJ, 08876**

CARING

Physically fit DWM, 37, 5'9, 160 lbs. with a good heart, sense of humor & traditional values. I enjoy a wide range of outdoor activities as well as movies, plays & dining at various restaurants. I'm interested in meeting a slim, sensitive S/DW, 37 or younger with no children to share similar interests & possibly a meaningful one-to-one relationship. Please call Ext. 4469.

DEAR TALL, SMART, SINGLE AND HANDSOME,

I'm a very attractive 37 year old tall, funloving red-head - adventurous and full of life. I like a man with a great sense of humor, rugged, down to earth, and must be financially secure. Someone who likes anything from fine dining to getting lost in the woods. If you're looking for Cindy Crawford, keep looking. If you're looking for a genuinely attractive sincere woman to have a relationship with please respond to ext 3604.

THIS ADVERTISER HAS ALSO CHOSEN TO RECEIVE MAIL. PLEASE SEND LETTER AND PHOTO TO: INTRODUCTIONS BOX 3604, FORBES NEWSPAPERS, PO BOX 699, SOMERVILLE, NJ 08876.

DEBBIE, YOU CALLED EXT. 4170—

I didn't catch your full telephone number on the message that you left. Please call back- I would love to speak with you! Ext. 4170.

DIVORCED FEMALE

Big blue eyes, blonde, 40-something, pretty, nice, interesting life, hardworker, successful career and a good friend. Looking for an intelligent, kind, educated man for companionship and fun and whatever develops. Love black tie, the beach, boats, hikes, exploring, adventure, museums and Brigantine. Please call Ext. 3049.

CLASSICAL MUSIC LOVER— SWF 38, ISO S/DWM 35-45 for harmonious long term relation. I also enjoy Ballroom dancing, dining out, travel, and FSU Football. Non-smoker preferred. All replies answered. Please reply ext. 4520.

THIS ADVERTISER HAS ALSO CHOSEN TO RECEIVE MAIL. PLEASE SEND LETTER AND PHOTO TO: INTRODUCTIONS BOX 4520, FORBES NEWSPAPERS, PO BOX 699, SOMERVILLE, NJ 08876.

COLLEGE GRAD

25-yr. old SJM who enjoys sports, music & movies & the shore seeking SJF, 20-25, with similar interests. Please call Extension 4326.

DIVORCED WHITE CHRISTIAN MALE

37 (looks younger), gentleman, brown hair, blue-green eyes, 5'10", 165 lbs. Average to good looking? Very hard working, honest, loyal, affectionate, kind-hearted, caring, easy going, shy, domesticated, secure, non-smoker. Interests are outdoors, fishing, recreation, beach, parks, movies, videos, cooking, dining in and out, car shows, American Performance Cars. Seeking single or divorced pretty, attractive, shapely Oriental lady, 25-35 with very long straight or wavy beautiful black hair. Shoulder length min., but prefer much longer. Medium build 5'3" +. This lady must be honest, caring, easygoing and calm natured, sharing similar interests for LTR. Pls call ext. 4559.

DIVORCED WHITE FEMALE

Very young 44, with short blonde hair and green eyes, fit and trim professional who loves sport cars, fashion, music & dancing, A/C, flea markets, movies, dining out and romantic nights at home. I am seeking a DWM who is attractive, fit and trim with no children or older children 38-48 who is not afraid of commitment and looking to build life together. Ext 4468.

DIVORCED WHITE FEMALE

43, slim, attractive seeking single/divorced white male- 38-48, trim and good looking, who is physically and emotionally free to build a relationship with the right woman if he were to find her... and also have time for fun, dancing, dining and just being with someone special. Please reply ext. 4166.

DIVORCED WHITE FEMALE

43, attractive, 125 lbs, Greek-American, with old-fashioned values, in search of a Greek or Greek-American man between ages 45-57. Financially and emotionally secure with family oriented values for long term relationship/marriage. Only serious inquiries. Please reply ext. 4482

DIVORCED WHITE JEWISH MALE—

50 yr. old Import, non-smoker/drinker, non-religious, traditional values, intelligent, educated, cultured, own business, own home. Average looks, well-traveled, multi-lingual, great sense of humor, easygoing and tolerant, children grown and gone. 5'10", 180 lbs., fit and active, avid sportman/skier, likes theater, movies, reading, music (mostly classical), dining, dancing, good conversations and quiet times. I am tired of having to do the things I like on my own. I am looking for a slim, no-smoking, intelligent, easygoing lady, 38-50ish with similar tastes to share them with me in LTR. Skier a big plus. Pls call ext. 4557.

THIS ADVERTISER HAS ALSO CHOSEN TO RECEIVE MAIL. PLEASE SEND LETTER AND PHOTO TO: INTRODUCTIONS BOX 4557, FORBES NEWSPAPERS, PO BOX 699, SOMERVILLE, NJ 08876.

DIVORCED WHITE FEMALE

Early 50's, attractive professional, looks 10 yrs younger than she is. Blonde, blue-eyed, slim. Likes sports such as swimming, baseball, etc. Loves classical music and other types as well. Loves to read, college-educated. Looking for SWM, age 40-60. Physically fit gentlemen, not too overweight, who enjoys dining out, sports, the beach, and much more! Please reply ext. 4601.

DIVORCED WHITE MALE

60, professional, very active, fit, & financially stable. An average man- no drinking or drugs, but I smoke. looking for SWF, slim, 28-43, needing a nice emotional start in life who likes to be spoiled and knows how to spoil in return. Must be level headed, like sports, cars, dining out, quiet evenings. Sense of humor a must! Ext. 4014.

DIVORCED WHITE MALE

Rugged, down to earth, entrepreneur, tall, very fit, runs, walks, hikes, skis, plays tennis, gardens, loves kids, fast cars, honest one on one relationship, country dancing, travel, out of doors, Channel 13, cooking, dining out, candle light romance, Italian anything, antiques, Victorian houses. If you are a non-smoking petite sexy woman, 35-45, who can write letters and you relate to more than half of the above, then please write to me for prompt reply. Ext. 4166. **THIS ADVERTISER HAS ALSO CHOSEN TO RECEIVE MAIL. PLEASE SEND LETTER AND PHOTO TO: INTRODUCTIONS BOX 4166, FORBES NEWSPAPERS, PO BOX 699, SOMERVILLE, NJ 08876.**

DIVORCED WHITE MALE

Daddy, 27, long blond hair, good looking, with 2 small children, (1 boy, 1 girl) that live with me. In search of single or divorced white female, 21-30, slim & attractive- for fun times & dating. Please reply ext. 3610.

DIVORCED WHITE MALE

Very good looking, Brn. hair, Blue eyes, 40; 5'8, interesting, sometimes funny, prof., interested in literature, film, beach, quiet evenings, at home, revolution, seeks WS w/similar qualities: very good looking, interesting, humorous, independently wealthy. Will take 2 out of 3. Aged 18-58 (prefer 30-45). Height unimportant. To share good times, maybe learn tennis or golf. Please call Ext. 4507.

DIVORCED WHITE MALE

43, professional, 6', 180 lbs. Seeking SWF, 32-37 (firm), 5'2-5'6, medium build, for serious relationship & whatever develops. Sense of humor a +, but must be attractive, outgoing & good conversationalist (w/ no children pref.) to enjoy movies, dining out & the occasional rainy day. Please no fanatics or people with little time on their hands. Please reply Ext. 4333.

DIVORCED WHITE MALE

30, 6'1", and professional. Seeking white female- 20's or 30's, non-smoker, for friendship, fun and romance. I enjoy the shore, day-trips, romantic times home or out, and I'm willing to try new things. I want to cuddle & make you feel good. Sincere & Honest, please reply ext. 3606.

DIVORCED WHITE MALE

39, 5'7, 145 lbs. seeks meaningful relationship w/S-DWF late 20's-40, under 5'6 & slim. Easy going, considerate & sincere. Please call Ext. 4517.

FOR MORE INTRODUCTIONS SEE NEXT PAGE

TO PLACE AN AD
1-800-559-9495

1. Take some time to write down some characteristics about yourself, and your preferences about the type of person you would like to meet.
2. You can place your Introductions ad just by calling 1-800-559-9495. Our specially trained staff will help you. Any personal information we may request will be kept strictly confidential.
3. Deadline to place your Introductions ad is Friday by 5pm. Your ad will run for six weeks and can be renewed at any time.
4. To retrieve your messages, call 1-900-226-1003 and follow the voice prompts for advertisers. The cost is \$2.00 per minute.

CUSTOMER SERVICE
1-800-559-9495

Introductions is operated by Forbes Newspapers, 44 Veterans Memorial Dr. L., Somerville, NJ 08876. Forbes Newspapers' Introductions is a way to meet people, find a tennis partner, a fourth for bridge, or another classical music lover. Whatever your interests, you should be able to find someone to share them. Personal advertisements and voice mail messages may not contain language that is overly sexual, suggestive and/or offensive to the general public. The Publisher reserves the right to reject any ad. This publication assumes no responsibility or liability for the content or reply of a personal advertisement. You must be 18 years or older to use this service.

TO ANSWER AN AD
1-900-226-1003

\$2 FOR THE FIRST MINUTE, \$2 FOR EA. ADDTL MINUTE

1. Note the extension numbers at the end of the ads you would like to answer.
2. To respond by phone, call 1-900-226-1003 from a Touch-Tone phone and follow the voice prompts and record your messages. The cost is \$2.00 per minute. You must be 18 years or older to use this 900 line.

NEW FEATURE

BOX RENTAL

For advertisers who would like the option of receiving mail responses in addition to voice responses, you can rent a mail box for \$5 per week. Box rentals must be paid in advance before receiving your responses. To respond by mail, look for ads that are specially marked in **BOLD PRINT**. Mail received for advertisers who have not requested mail boxes will not be forwarded.

Introductions

Central New Jersey's Best Choice For Meeting Someone Close To Home.

DIVORCED WHITE MALE

57, 5'11 successful, financially secure, good looking seeks naturally attractive woman. 41 to 59 up to 6' for long term relationship. Athletic, business interest, politician, physician, stewardess. Socialite a plus. Ext. 4499.

THIS ADVERTISER HAS CHOSEN TO RECEIVE MAIL. PLEASE SEND LETTER AND PHOTO TO: INTRODUCTIONS BOX 4499, FORBES NEWSPAPERS, PO BOX 699, SOMERVILLE, NJ 08876.

DIVORCED, WHITE, PROFESSIONAL MALE, 37

Attractive, intelligent, secure, affectionate, romantic, family man, single parent with soon-to-be college-bound son, nice guy w/ warm heart ISO S/DWF, intelligent, earth bound, good sense of humor, caring, loving, sensitive and nice warm smile for possible LTR. I'm looking for a 50/50 woman, someone I can equally respect and share my interests with. I am not a dominator nor do I like to be dominated. Good old fashioned values w/ a little room for mischief are qualities I look for. Creativity and a desire to experience life to the fullest is a plus, but take the time to rest sometimes!! I am interested in just about everything w/ a little more emphasis on the outdoors. Let's go dancing, fishing, dining, tennis, explore the dunes of Cape Cod or just sit home together and I'm happy. Friendship comes 1st and strong relationships are like good food, in that it takes time to prepare. Rome was not built in a day and neither are relationships. So if you're looking for a nice, lovable, guy to aggravate and annoy YOU for the rest of your life. Please reply 4602 or please write. (Picture is optional.)

THIS ADVERTISER HAS ALSO CHOSEN TO RECEIVE MAIL. PLEASE SEND LETTER AND PHOTO TO: INTRODUCTIONS BOX 4602, FORBES NEWSPAPERS, PO BOX 699, SOMERVILLE, NJ 08876.

DO YOU ENJOY MOONLIT WALKS on the beach & dancing until dawn? So do I. I am a spontaneous professional SWM, 34, entrepreneur, handsome, medium build, who is sincere and fun to be with. I enjoy physical fitness, music, sports, & travel. Seeking an attractive, mature, sincere SWF, 25-34 who enjoys an active, adventurous lifestyle for a lasting relationship. Please reply ext. 4551.

It is the policy of this newspaper not to publish any personal advertisement that may be overtly sexual, suggestive and/or offensive to the general public. This service is intended solely for personal ads for singles who would like to establish a relationship with other singles.

FIERY, FASCINATING & FIT FELINE

Very attractive, DWPF, 5'5", 123 lbs, 40ish, looks 30ish, non-smoker, w/long blond wavy hair & green eyes, loves dining, dancing & dreaming. Seeks WPM, non-smoker, 40-50's, with great mind, soul, and body, for the best in life. Please ext. 4290

FIT & HEALTHY WHITE MALE

48, seeks female counterpart for discrete fun & friendship. Please call ext. 4558.

THIS ADVERTISER HAS ALSO CHOSEN TO RECEIVE MAIL. PLEASE SEND LETTER AND PHOTO TO: INTRODUCTIONS BOX 4558, FORBES NEWSPAPERS, PO BOX 699, SOMERVILLE, NJ 08876.

GIRLFRIEND WANTED

SWM, 33, exciting, tall, dark, looks fine, deep, educated, works out, ISO, team minded, caring, SWF, N/ S, for summer fun, museums, walks, movies, definitely for LTR, please call ext.3611

HANDSOME DIVORCED JEWISH MALE

42, professional, positive, good shape, romantic, caring, many interests ISO S/DWF, up to 42, petite attractive, romantic, smart. Friendship-Romance relationship call ext. 4360

HANDSOME SINGLE WHITE MALE

35, 5', 6", brown hair, blue eyes, physically fit, great smile & personality, looking for cute SWF who is fun & open-minded for exciting relationship. Please call Extension 4310.

I AM AN HONEST, TRUSTWORTHY, KIND, CARING, GENEROUS PERSON

I am creative, love all kinds of music, song, dance, hike, nature, gourmet cook. Seeking similar values in a divorced or widowed man 44-55 years old. Ext. 4172.

I WANT A MAN IN MY LIFE—

This 4-year DWF, 49, Irish/German, non-smoker/light social drinker (seeking same), misses a special man in my life. I am pretty, Irish, 5'5" medium build, Auburn hair, blue eyed, financially secure, college educ. legal secretary, classical music lover, who will make time daily for us. My likes are many—give me an enjoyable man with whom to do them. We will laugh, enjoy life, travel, you will be needed. You're unmarried, 5'9" to 6'1", are late 40's to 50's, coll. educ., seeking a 1 on 1 relationship, active. Bonuses: German, bearded, Gemini, work in law or business. Turn-offs: sexual gorillas, egocentric men. Please reply ext. 4477.

THIS ADVERTISER HAS ALSO CHOSEN TO RECEIVE MAIL. PLEASE SEND LETTER AND PHOTO TO: INTRODUCTIONS BOX 4477, FORBES NEWSPAPERS, PO BOX 699, SOMERVILLE, NJ 08876.

FIRECRACKER

In search of her match. 41, SJF seeks adventurous, classy gentleman with quick sense of humor who is confident enough in himself (not arrogant) to not be intimidated by any a confident, independent, active lady. I enjoy travel, dancing music, tennis and skiing. If your a S/DJM, 235-45, non-smoker seeking a traditional, healthy, long term relationship please call ext. 4491

GAY SINGLE WHITE FEMALE—

Professional, 42, adventurous, cute, in love with life and still growing. Stable, secure and know myself. In search of gay female with like qualities. Non-smoker, no drugs, disease free for friendship or possibly more. Please call ext. 4486

GAY WHITE MALE

31 yrs. old, 5'11, 155 lbs., brn. hair/eyes. Somerville area. Enjoy romantic times, Antiques, long walks in the city, looking for possible relationship. Looking for someone 18-31. Please call ext. 3033.

I WAS ONCE ACCURATELY DESCRIBED AS A STATE OF BEING VERB— My favorite hobby is thinking. I am a thirty year old SWF with a quick mind and a sharp tongue. I love Charlotte Bronte and the NY Giants with equal passion. If you are a SWM 30-45 and can hold your own in an argument you may be my PETRUCCIO. P.S. I am also small and cute. Ext. 4609. **THIS ADVERTISER HAS CHOSEN TO RECEIVE MAIL. PLEASE SEND LETTER AND PHOTO (OPTIONAL) TO: INTRODUCTIONS BOX 4609, FORBES NEWSPAPERS, PO BOX 699, SOMERVILLE, NJ 08876.**

I'M A 23 YEAR OLD

SWM, creative, responsible & a bit left of center. I'm happy dancing til 2 AM or crashing on the couch with a good movie. I'm 5'10", slim, & fairly attractive. If you are a SWF who has intelligence, ambition, a great sense of humor and like Disney movies, give me a call. P.S.- Nice legs are a plus, but not necessary. Please reply ext.4480.

THIS ADVERTISER HAS ALSO CHOSEN TO RECEIVE MAIL. PLEASE SEND LETTER AND PHOTO TO: INTRODUCTIONS BOX 4480, FORBES NEWSPAPERS, PO BOX 699, SOMERVILLE, NJ 08876.

IF YOU READ THIS AD— and think it sounds interesting - we might have a lot in common - keep reading - still sounds good - leave a message and tell me about yourself. Attractive female 5' 6" 135 lbs., early 40's. Fair hair, blue eyes. Professional, homeowner, no children. ISO friend for social things and quiet times who is creative, with good morals and sense of humor. + + + - educated, over 5' 10" athletic, blue eyes, 40-45ish, young children. Please respond to ext. 4485

IN SEARCH OF REAL MAN

Not wanting a "Barbie", NO head-games, attractive and intelligent, non-smoker. I am young, crazy, in wheelchair, independent, actress, writer, photographer. Likes: music, parties, quiet nights, carnations. Be young or feel young. NO JERKS! I'm not a frail thing needing assistance. Don't need a man, but want one. Ext. 3607.

ITALIAN AMERICAN WIDOW

I would love to meet Mr. Right. (Age: 60-early 70's.) If you love to socialize, go out to dinner, visit the shore, go on long walks and generally KEEP BUSY- I would LOVE to meet you! Please reply ext. 4185.

THIS ADVERTISER PREFERS TO RECEIVE MAIL. PLEASE SEND LETTER AND PHOTO TO: INTRODUCTIONS BOX 4185, FORBES NEWSPAPERS, PO BOX 699, SOMERVILLE, NJ 08876.

JAMAICAN MALE

42 yr. old, Physically fit, 5'5, 156 lbs. Looking for a female between the ages of 32-38. Seeking non-smoker and non-drinker, and a professional who is physically fit. If you enjoy a good time call ext. 4162.

LIFE'S TOO SHORT & SHOULDN'T BE WASTED—

attractive, outgoing spirited blonde, romantic, sensual & caring desires an attractive intelligent unattached male (40-50) to be my friend & lover. If you're ready for a long term relationship, then call, let's laugh & enjoy life together, Ext. 3605.

LOOK NO FURTHER, HERE I AM!

Very attractive SWF, non-smoker, in search of handsome unbalanced SWM, 50-54, 5'7 to 5'9, for 1-on-1 relationship. Interests are dancing, occasional travel, eyes. at home. Call me - you won't be disappointed! Today may be our LUCKY day. Please call Ext. 4327.

LOOKING FOR THE GIRL WHO WANTS TO BE TREATED RIGHT

SWM, I'm 23 years old, 5'9", blue eyes, light brown hair, college graduate and a sensitive guy. I'm interested in finding someone who can be herself, think on her own, will try anything from in-line skating, camping at a mountain lake, to relaxing on the couch and watching a good movie. Could you be the girl I'm looking for? Please call ext. 4422.

THIS ADVERTISER HAS ALSO CHOSEN TO RECEIVE MAIL. PLEASE SEND LETTER AND PHOTO TO: INTRODUCTIONS BOX 4422, FORBES NEWSPAPERS, PO BOX 699, SOMERVILLE, NJ 08876.

LOOKING FOR THAT SPECIAL WOMAN

If you love to laugh, enjoy going out & love hugs, look no further. I'm a 43 yr old SWM who is looking for SWF up to 40 to share great times with. I love to dance or just cuddle. Looking for a woman who wants to be serenaded by my guitar. I'm 5'6, 160 lbs. with hazel/green eyes & I work out regularly & love to travel. Reply ext. 4409

LOOKING FOR UNTAMED HEART

SWM, 27, law student, intelligent, attractive, thin looking for SF, 20-35, intelligent, independent, attractive, please call ext.3603

MAGIC MAN

This 52 year old- attractive, separated but available, JWM is a self-employed professional in search of a petite, sexy lady who is MUCH younger than I am for a long term relationship. I am a non-smoker, very light social drinker, with multiple interests ranging from modern novels to fast cars to Vegas. I raised two girls who are married and have their own lives. I miss having youngsters (not adult children) around the house, so if you have kids, that's a plus. Hopefully, you are a woman who can make decisions, understands the pressures of business, is impulsive, tender, has a good sense of humor, can even laugh at herself, and is willing to do something at the drop of a hat. And hopefully, you are a woman who needs both to give and receive lots of affection. If you can be introspective and thoughtful, if you like to rough-house one minute and cuddle the next, if you aren't afraid of meaningful emotion or commitment, and if you are willing to try to work out your hangups (we all have them), give me a call. Please respond to ext. 4471

MARRIAGE MINDED?

Want a child? I want a wife: Let's make a deal...Hardworking SWM, 28, very fit, 6' 1". Very intelligent, suave looking. Prof. needs mousy Country Girl, Corporate Lady, or in-between, 19-29 or so, to share walks, movies, dinner, cuddling, beach, love (a business together?) Sacrificing for Bountiful life. Ext. 3926.

MATURE (BUT FUN) SWM— 33, down to earth, tall, blue-eyes, enjoys outdoor activities- hiking, scuba diving, the beach, skiing also dining out & movies or watching TV. Seeks SWF, educated/professional, good shape, 5'6" plus, who would like to try something new. Please respond EXT. 4488.

MILLIONAIRE WITH YACHT & MERCEDES

Not still reading? SWM-30 (looks 24-25), 5'10, med. build (not thin-but not fat either!) Shoulder length Brn. hair, green eyes, enjoys life simple pleasures. Blue Jeans, Rock & Roll, Comedy clubs, camping, Shore. Down to earth w/great sense of humor. Fun loving, Adventurous & a hopeless Romantic seeks same in an attractive WF 21-35 w/same interests for Fun, Romance, Adventure & possible long term relationship. I am a smoker. Please call Ext. 4515.

MR. MOM

DWM 39 tall, dark & ...skinny, great sense of humor, loves music (esp. classic rock), movies, football & long walks. Would like to meet an intelligent commitment minded woman for friendship & more. P.S. Since my sister put me up to this- a handsome single younger brother wouldn't hurt. Please call Ext. 4516.

MR. RIGHT? EMOTIONALLY ACCESSIBLE SWM

36, very young at heart, 6'4, self-employed, a man's man, unusually romantic with the right lady. Incredible sense of humor, very, very down to earth, loves the beach. If you are looking for a man that knows how to communicate, as well as treat a lady- don't wait- join me in living within the embrace of intimacy. I am seeking a SWF, 28-39, 5'-5'8, not overweight, active, slim to petite, old-fashioned values, loves to laugh, independent, educated, romantic, likes to play in the garden together, making things grow, enjoys cooking together, falling asleep in each others arms, traveling, sharing adventures, very sensitive, very caring, and be very down to earth & ready for the relationship of a lifetime. Call Ext. 4334.

MIFTY FIFTY

nice & fine looking lady. Fit & Fun WWJF seeking soul mate for fun & whatever. If you're physically (and hopefully financially) fit & looking for fun, age is no problem. Nice looking would be fine. Personality a plus, good sense of humor a must. Please call Ext. 4511.

QUALITY WHITE MALE

Nice looking, 40's, educated, full head of hair, looks 10 years younger & thinks 20 years younger, solid body (should lose some stomach), considerate, non-smoker, extremely light drinker, sensual, cooks, keeps clean home, very handy, very active lifestyle. Looking for: brunettes, up to 47yrs old, 5'3" to 5'6", slim, a little stacked or willing to be, loyal & considerate with a sense of humor & a great smile. Smiling eyes a plus. I'm looking for the quality in a woman. Her skin color or eye slant are unimportant. Please respond ext. 4169, reply guaranteed.

THIS ADVERTISER HAS ALSO CHOSEN TO RECEIVE MAIL. PLEASE SEND LETTER AND PHOTO (OPTIONAL) TO: INTRODUCTIONS BOX 4169, FORBES NEWSPAPERS, PO BOX 699, SOMERVILLE, NJ 08876.

NEW TO SOMERSET COUNTY

44, divorced white female, healthcare professional, busy working on my degree at a weekend college, finally has the summer off. Haven't had a chance to make new friends. I'd like to get back to what I enjoy, natural living, outdoors activities like biking, hiking, long walks, rides in the country and exploring, all types of music from Reggae to Blue Grass, getting into shape, but most importantly good and funny conversations and friendship. I have an adventurous nature and I'm open to learning, sharing and having fun and taking risks (I just returned from a white water rafting trip in WV with my kids. What a blast although I was a little scared). I appreciate the absurdities that life can offer and can laugh at myself. (why else would I write this personal). I'd love to meet a patient man with similar interests who wants to explore (the Bridges of Madison County) with me this summer. Please respond to ext. 4479.

NICE GUY

I enjoy the simple things in life; ice cream cones, movies, good conversation, good books, great dinners, dancing and good laughs. I'm a WSJM, responsible, non-drinker, financially secure, with a wicked sense of humor. I would like to meet someone who is comfortable with himself, "pretty-plain-jane", 35-45 years old, 5'7" & under, no little kids, medium to slender build, moderate drinker, non/light-smoker, easy-going, intelligent, compassionate, strong- (but not domineering) and feminine. Not looking for a one night stand but a serious contender. Please reply ext. 4170.

READ MY PERSONAL

DWF, non-smoker, 5' 5", green eyes, 40ish professional, looking for tall, professional businessman. He should be financially secure, likes life, good times and is down to earth with a sense of good humor and sense of reality. Must answer this trivia: How many dimes in a golfball? Please leave answer, brief message and name and phone number and I will call you back. Ext. 4337.

THIS ADVERTISER HAS ALSO CHOSEN TO RECEIVE MAIL. PLEASE SEND LETTER AND PHOTO TO: INTRODUCTIONS BOX 4337, FORBES NEWSPAPERS, PO BOX 699, SOMERVILLE, NJ 08876.

RENAISSANCE MAN LOOKING FOR RENAISSANCE WOMAN

I'm a good looking, prof., well educated, DBM w/ no children. I am 40 (look 33), 5'8 tall, 165 lbs. I am intelligent and articulate, and have a healthy sense of humor. I am also a gentleman w/ solid values, which include sincerity, honesty, and consideration of other's feelings. I have many interests, which include volleyball, bowling, tennis, composing music and playing guitar and keyboard. I also enjoy sci-fi, and occasionally going to movies, dancing and dining out, as well as spending time at home w/ good friends and good conversation.

The Renaissance woman I'm looking for should have similar values and interests and be bet. 27 and 43. She should be emotionally and financially secure, down to earth, have a pleasant disposition and appearance, healthy self esteem, intelligent, not into head trips, and as comfortable being a lady as well as a tomboy. Musically inclined a plus. If you fit this description, (are not intimidated by a multi-faceted man) and are looking for friendship and perhaps more, please give me a call. Race is unimportant. No smokers, heavy drinkers or drug users, please. Ext. 4603

SDWF— 34, blue eyes, brunette, single mom, financially secure, I enjoy camping, dining out, movies, plays & museums, I'm looking for a down to earth SWM, 34-40 yrs. old, who enjoys the same things as myself. If this sounds good to you then call ext. 3619

SINGLE ATTRACTIVE 37 YEAR YOUNG WOMAN SEEKING MR. RIGHT

He should be a SW/DWM, educated, financially/emotionally secure, affectionate, respectful, and interested in a friendship and possible long-term monogamous relationship. I'm 5'2, petite, and have brown naturally curly hair, and hazel green eyes. I enjoy pleasure traveling, a great listener and conversationalist, dancing, spectator sports, cultural events and much more. I'm the proud mother of two beautiful cats (a/k/a "my kids"). I'm very ambitious, compassionate, and adventurous. Desiring a soulmate—not just a "playmate." If we share similar interests and this "no nonsense" fun-loving woman has peaked your curiosity—then call or send me a note (picture optional). I truly believe LIFE IS MEANT TO BE LIVED!! Exploring LIFE'S CHALLENGES is the KEY TO A HAPPY FULFILLING EXISTENCE!! Please reply ext. 4475.

THIS ADVERTISER HAS ALSO CHOSEN TO RECEIVE MAIL. PLEASE SEND LETTER AND PHOTO TO: INTRODUCTIONS BOX 4475, FORBES NEWSPAPERS, PO BOX 699, SOMERVILLE, NJ 08876.

FOR MORE INTRODUCTIONS SEE NEXT PAGE

Introductions

Central New Jersey's Best Choice For Meeting Someone Close To Home.

SEEKING SINGLE WHITE MALE

Extremely handsome, successful, creative, spiritual, sexy, hip, cosmopolitan, open minded, honest, communicative, thick full dark hair. Nourishing, single, interested in serious relationship, responsible, early 30's, no drugs, alcohol or smoking, for SWF, beautiful ash blonde, 29, creative, spiritual, loving, honest, sincere, intuitive, sexy, 5'7, 130 lbs. and much, much more. Ext. 4477

SINGLE BLACK CHRISTIAN FEMALE

32 yr. old, I have been single over 4 yrs & comfortable. But not enough to want to stay, looking for someone who has no children, but wants some in the future. I have none now, looking for someone to help me find myself. love me & not leave me. I am no deity but not gross either. I want very much to love & be loved. To grow & prosper together decently. I prefer someone who is outgoing because I am reserved. Going places I love. Please call ext.4295

SINGLE BLACK MALE

30, 6'4", 210 lbs., athletic, attractive, out-going, seeks SBF/SWF for casual dating, must be sincere. Please reply ext. 3615.

SINGLE MALE, 37

Tall, athletic. Looking for open minded, sensual female. Age & race is unimportant. Call me, and let's start enjoying each others company! Please reply ext. 4380.

SINGLE WHITE FEMALE

Attractive, 49, blonde, blue-eyed, looking for outgoing white male, 48-58, at least 5'10, who enjoys life's celebrations, dining out, entertaining at home, dancing & good conversation. Only men with a sense of humor & sincere attitude need apply. Please call Extension 4338.

SINGLE WHITE FEMALE

very attractive, 30, 110 lbs., 5'5 w/1 child, non-smoker, non-drug user, sincere, honest, organized & neat, secure about myself. Wishing to meet SWM, must be very attractive, 28-36, 5'9"-6'1", in shape, 34 inch waist or small, 0-2 kids ok, non-smoker/drug user, honest, polite, not a slob or lazy, must be secure about yourself yet not self centered, for a meaningful relationship & possible marriage, if you fit all of the above, then please call ext.4294

SINGLE WHITE FEMALE

37, down to earth, wavy, light brown, shoulder length hair and brown eyes. 5' 6", larger frame but not obese, a smoker, attractive, likes cooking, staying home for a quiet evening w/a movie or going out. Works diff. hours but kind of a night owl. Looking for a sincere, honest, S/DWM, kids ok, 35-50 who knows how to treat a lady, 5' 10" and over, average or solid larger frame, who wants a one on one relationship. No head games please. Only serious minded callers need call-ext 3806.

SINGLE WHITE FEMALE

22, 5'8", Enjoy dancing, movies, cuddling a plus! I enjoys walks, love the beach, camping and I adore hiking. I have a bubbly sense of humor & you should the same. Must enjoy children. I am looking for a SWM, Mid-twenties, who has a great sense of humor, MUST be able to be open & communicate! Financially & emotionally stable a must. Not looking for a Play-girl centerfold, just a sincere guy, who is looking for a real relationship. Please reply ext. 3614

SINGLE WHITE FEMALE 34

warm, bright, slim & attractive, enjoys dining out, good music, & new adventures. Is looking for a 30-40 yr old, S/DWM, who is fit, down to earth, & looking for someone special. Please call ext.3622

SINGLE WHITE FEMALE

49, 5'4" 120 lbs, hazel eyes, blonde & attractive. Would like to meet that special tall romantic caring and sincere gentleman to share the simple and finer things in life such as flowers and candle light dinners. A Best friend and possibly a lasting relationship. Please respond to ext. 4484

SINGLE WHITE MALE

26, 5'8", 165 lbs., brown hair & blue eyes, educated, seeks SWF, 20-28, with the following in common, healthy, attractive, athletic, enjoys outdoors, and is conservative with old-fashioned values, to build friendship & possible relationship, please call ext. 3601.

SINGLE WHITE MALE

27 yrs. old. Very good looking, hopeless romantic, seeking single female. Between 24-42, 5'8", dark hair w/ light eyes and in great shape with many interests. The ideal lady is smart, pretty and in good shape, bet 5' and 5'6", non-smoker and non-drug user, race is unimportant. Must be clean and headgamers need not apply. Please reply ext. 4604

SINGLE WHITE MALE

31, down to earth, handsome, athletic intellectual, shy, romantic, sometimes talkative, other times quiet. Like outdoor activities & exercise but also like to relax in peace & quiet. Liberal, honest & loyal. Like tennis, skiing, bicycling, fitness, nutrition, museums, parks, theater, history, politics, etc. Looking for a woman to share life with. Please call Ext. 4335.

SINGLE WHITE MALE

31, 6'2, 190 lbs. likes sports, movies & outdoors. I am sincere & honest & have a good sense of humor. I work crazy hours 3-11pm. Looking for WF 25-40 with similar hours & interests, who believes in meaningful relationships. If you're out there-let's talk! Please call Ext. 3039

SINGLE WHITE MALE

35, tall, handsome, athlete, in excellent shape, enjoys music, swimming, picnics, & dining out, financially secure, and very steady, seeks attractive, physically fit female, 25-35 yr. old, with similar interest & likes to have fun, please call ext.3609

SINGLE WHITE MALE

35, 178 lbs, muscular build, brown hair, green eyes. Sick of the bar scene, tired of games, I'm honest, romantic, handsome with good sense of humor, like to work out and have many different interests. Looking for SWF, 26-35, very attractive, shapely who is also into fitness, honest & sincere, looking for a long term relationship. Call Ext. 4467.

SINGLE WHITE MALE

36, varied interests, flexible and varied work hours, looking for a SWF with varied interests, attractive, adventurous and appreciates someone with good sense of humor. Please respond to Ext. 4472.

SINGLE WHITE MALE

38, 5' 11, 185 lbs, athletic, good looking, family oriented seeks a slim pretty lady, 24-35. I love to spoil and pamper that special lady. I'm interested in a long term relationship. Please respond to ext. 4476

SINGLE WHITE MALE

43, in search of S/D/WF, 36-50, for a serious & LTR. I like stock car races. I like to do almost anything. I am 5'9, 175 lbs., looking for a one-on-one relationship. A woman who likes to be spoiled. I like the shore. Smokers OK, kids OK, pets OK, Somerset County area, race unimportant. I hope to hear from you real soon. Please call Ext. 4322.

THIS ADVERTISER HAS ALSO CHOSEN TO RECEIVE MAIL, PLEASE SEND LETTER AND PHOTO TO: INTRODUCTIONS BOX 4322, FORBES NEWSPAPERS, PO BOX 699, SOMERVILLE, NJ 08876.

SINGLE WHITE MALE

Handsome, athletic, successful, well-educated, stable, sincere. Enjoys sports, outdoors, tennis, golf, movies, the arts & travel. Seeks beautiful affectionate, intelligent, athletic, non-smoking female (28-38) who enjoys life, companionship, romance & sharing all of the above. If you're between 5'2 & 5'7, exceptionally attractive, physically fit & desire a serious relationship with a great all around guy who promises to make you happy. Please call ext. 4402

SINGLE WHITE MALE

Looking for young female who is pretty, kind and attractive. I want to have a nice, meaningful and friendly relationship with a girl that wants to be happy in one relationship. I keep busy physically by taking karate & working out a little with weights, just enough to look and feel good. I am 5'7 and have long curly brown hair and a cute face. Perfect chance to meet your someone special. In my personality, the most important thing is the companion I have. Please call Ext. 3336.

SINGLE WHITE MALE

Tall, handsome, Attorney emotionally and financially secure seeks tall, very attractive, WF, 28-45, for the best things in life expensive and Free. Ext. 4473.

THIS ADVERTISER HAS ALSO CHOSEN TO RECEIVE MAIL, PLEASE SEND LETTER AND PHOTO TO: INTRODUCTIONS BOX 4473, FORBES NEWSPAPERS, PO BOX 699, SOMERVILLE, NJ 08876.

SINGLE WHITE MALE, 30, MY FAMILY & FRIENDS

tell me I'd make a great catch, only I don't like going to bars to meet women. If you wouldn't mind a guy that could build you furniture, take you on romantic camping trips & take you Antique hunting, I wouldn't mind meeting you. Incidentally, I'm pretty good looking too. Please call Ext. 4506.

SINGLE WHITE MALE

26 yrs. old, attractive, successful, 5ft.10in., strawberry blond hair, green eyes. I am honest and caring, tired of head games & bar scenes. I enjoy various activities from N.Y. City to the shore. Looking for SWF, 21-30 who is attractive, honest, with good sense of humor who is looking for a friendship or a possible relationship. Please call ext. 4555.

SINGLE WHITE MALE

29, 5'8, blonde hair & blue eyes, former marine, weight-lifter, Catholic, smoker, social drinker, tattooed, biker, Mechanical Engineering student. I like 50's, 60's & Heavy Metal. Hate Rap & Club Music. Looking for SCF, no drugs. Please call Ext. 4329.

SINGLE WHITE MALE

31, 5'8", 175 lbs., short brown hair, brown eyes, lives in Flemington area, works in Piscataway, N/S, social drinker, Drug/disease free, enjoys rock music, dining out, movies, outdoors, would like to meet a SDWF between ages of 25-37, for friendship, maybe more in the future. Woman w/children or Fullfigured are more than welcome to respond. All replies will be answered. Please call ext.3625

SINGLE WHITE MALE—

Attractive, very fit, 30, 5'9, blue eyes, fun-loving, enjoys boating, beach, outdoors, travel, pets & sports. Seeks SWF, 25-33, for friendship possibly leading to a lasting relationship. Please call Extension 4339.

THIS ADVERTISER HAS ALSO CHOSEN TO RECEIVE MAIL, PLEASE SEND LETTER AND PHOTO TO: INTRODUCTIONS, BOX 4339, FORBES NEWSPAPERS, PO BOX 699, SOMERVILLE, NJ 08876.

SINGLE WHITE PROFESSIONAL FEMALE

36, 5ft.4in. 110 lbs., very sexy, sophisticated, intelligent, exotic. Late 20-looking. Financially secure, independent, corporate professional. Looking for attractive, honest, sincere SPWM, 34-43 for LTR. You can count on my sincerity and loyalty if you are a worthy person. Please call ext. 4554.

SINGLE WHITE PROFESSIONAL MALE

43, 5'5", young looking, smart, handsome, good shape, positive, romantic, stand-up guy. In search of S/D Female; attractive, shapely, similar personal qualities, up to 40 years old. A lady who will be my romantic partner & friend. Please reply ext. 3616.

SINGLE WHITE PROFESSIONAL FEMALE

26, 5' 7", athletic build. Do you like roller coasters, climbing to the top of a mountain and golden retrievers? Are you looking for a fun-loving, smart and adventurous woman to be your best friend? If the answer to these questions is "yes" and you are a SWM, 26-34, intelligent and have a kind heart, please reply to ext. 4553.

SLEEPLESS IN N.J.

SWM, 33, Eric Clapton look-alike. In search of SWF, 25-33, simply preferred- honesty a must. Please reply ext. 4552.

SLIM, NICE LOOKING

DWM, Professional- looking for slim, nice looking, S/ DWF professional, aged 32-42, drug-free, non smoker, for friendship/relationship. Interests include working out, tennis, theater & the shore. Please reply Ext. 4508.

SMOKEY MOUNTAIN MUSE

Cool walks on country roads, quaint tea rooms, browsing in antique shops, in touch with nature. Early 50's, unique well-educated, attractive, Jewish widow, likes to travel. enjoys gourmet cooking, art, music, golf. Seeks gentleman 55-65 of quality with same interests. Presently living at Ocean County Seashore, hope you wouldn't mind meeting me halfway. Please call ext. 4163.

THIS ADVERTISER HAS ALSO CHOSEN TO RECEIVE MAIL, PLEASE SEND LETTER AND PHOTO TO: INTRODUCTIONS, BOX 4163, FORBES NEWSPAPERS, P.O. BOX 699, SOMERVILLE, NJ 08876.

SPANISH MALE—

33 yrs old, 5'11", 175 lbs., good looking, brown hair, looking for a one on one relationship, self-employed, I enjoy the shore a lot, romantic times, home or out. Sincere & honest, Seeks SF, not over weight, old fashioned values. Please reply ext. 3617.

THIS ADVERTISER HAS ALSO CHOSEN TO RECEIVE MAIL, PLEASE SEND LETTER & PHOTO TO: INTRODUCTIONS BOX 3617, FORBES NEWSPAPERS, PO BOX 699, SOMERVILLE, NJ, 08876.

SPIRITED SLENDER SINGLE JEWISH FEMALE

5'3", attractive & charming, auburn hair, hazel eyes, practice in alternative health care. Loves exercise in nature, mountains, creative expression, word play, theatre, dancing. Seeks S/DJPM, 35-45, 5'9-11", slender, athletic, happy, honorable, communitive, for love, fun, & family. Please call ext. 4293.

SUCCESSFUL, BUT NOT RICH

Highly educated, but not an executive. Not tall (5'10), not dark (blonde hair, blue eyes), not handsome (but attractive). Just a normal guy who is good at what he does & believes that life should be shared with someone special. DWM in his 40's would like to hear from a S/D/F who appreciates good companionship. Please call Ext. 4336.

TWICE AS NICE

2 Female friends really tired of weirdos, long-haired freaks, rap stars, heavy metal monsters & other similar types. One SWJF, 22, 5'1, blonde, blue-eyed, educated. Enjoys working out, travel, movies, the beach, dancing, NYC/AC. Other, SWF, Catholic, 26, 5'6, brunette, brown-eyed, educated. Enjoys working out, horseback riding, NYC/AC, rock/blues music, concerts. We are seeking 2 SWM, ages 25-33 with similar interests for friendship & possible relationship. We're looking for U2. Give us a ring on Ext. 4379.

UNIQUE WWF—

60, pretty, young looking, vivacious, caring, romantic, seeks refined, intelligent, outgoing, honest, non-smoking SWM, 60+ - under 5'11" for genuine long-term relationship. Middlesex county homeowner who loves cooking, dancing, movies, theater, travel, people & pets.

THIS ADVERTISER HAS CHOSEN TO RECEIVE MAIL, PLEASE SEND LETTER AND PHOTO TO: INTRODUCTIONS BOX 4560, FORBES NEWSPAPERS, PO BOX 699, SOMERVILLE, NJ 08876.

UPBEAT CLASSY DIVORCED JEWISH FEMALE—

Here come the adjectives: Very pretty, slim, dynamic professional, youthful 40's. 5'2, blue-eyes, affectionate, warm, romantic and real. Loves to laugh and smile. Eclectic interests/music, plays, NYC, long walks, conversation, movies, hugs and cuddles. Common interest not as important as common values and sharing feelings/ honesty, communication, trust and respect. Seeking handsome, successful, Jewish Professional Male 40-52 who is sincere, sensitive, confident, secure, affectionate, caring, fun loving and communicative to share love, laughter and life. Please call 4606.

VERY PRETTY DIVORCED JEWISH FEMALE

49, 5'8", slim, green eyes, dark hair. Successful psychologist, 2 children home, financially secure, sense of humor, caring, sociable, flexible, likes music, dining, travel, walking, movies, reading. Seeks male counterpart with traditional values for sharing laughs, romance, good times & bad in LTR. Please reply Ext. 3325

VERY PRETTY PETITE DWF—

32, no kids, w/long blonde curls, 115 lbs., prof. & independent. I'm artistic, adventurous w/ a crazy sense of humor. Enjoys horseback riding, dog shows, woodland walks, exploring NYC, dress up dinners or take out Pizza. Searching for a sweetheart of a Guy who believes friendship is the ultimate turn-on. So if you are a SWM, 28-36 honestly attractive, possess good self-esteem, a good communicator & love to laugh give a call! No drunks, druggies or head games. Great smile & full head of hair a plus. Ext. 4510.

WANTED: 1 VERY SPECIAL WOMAN—

Secure & stable, I am a 48 yr old DWM with no complications. Looking to meet a woman who will treat me like a king because I will treat her like a queen. I enjoy all the traditional activities such as dancing & dining out, as well as less traditional activities. She should be spontaneous & affectionate & want experience life from mild to wild. If this sounds like you- give me a call. Life is too short to waste! Please reply ext. 3620.

WANTED: ROMANTIC OUTDOORS MAN

Are you a S/DWM 35-48, humorous, kind, easy-going, honest, romantic, rugged? Do you like horseback riding, camping, picnics, Renaissance Fairs? Would you like to teach someone to fish or ski? Then, this DWF is for you. I am a very youthful, 40, bubbly, romantic, intelligent, caring, affectionate, a great conversationalist with varied interests including: horses, photography, stock car racing, movies, music and much more. I am open to learning and sharing new interests; want a possible LTR. Please call ext. 4470

WHITE WIDOWED MALE

Warm, witty & wonderful. I'm 42 yrs. old, 5' 6, 140 lbs., in great shape, have a good job & no kids. Interested in meeting a nice lady, should be petite & pretty with a great sense of humor. I like music, sports, play baseball, enjoy eating dinners at restaurants & going to movies. I am a smoker. Please call Ext. 4330.

WHITE, WIDOWED MALE

Non-smoker, retired 5'5" and I love walking, movies (action especially) and spending quiet evenings at home. Looking for companionship with a special woman who has a good sense of humor and a sweet personality. Ext. 4171.

THIS ADVERTISER HAS CHOSEN TO RECEIVE MAIL, PLEASE SEND LETTER AND PHOTO (OPTIONAL) TO: INTRODUCTIONS BOX 4171, FORBES NEWSPAPERS, PO BOX 699, SOMERVILLE, NJ 08876.

WOULDN'T IT BE NICE...

If you're an honest, unencumbered, professional man between 39-48 who appreciates a quick-wit and would enjoy spending time with a good-natured, attractive, secure woman, wouldn't it be nice to meet? I'm a slim, blue-eyed, 39 year old professional, DJF, not religious and not in a state of turmoil. I like the outdoors, sporting events (especially football), movies, theater, scenic drives, dogs, cats, and almost anyone's cooking. If interested please call ext. 4606.

YOUNG 69 DYNAMITE WOMAN

Warm, fun loving bright, wishes to meet sensitive, caring, opotive Mensch, to share the joy of living. Please call ext.3621

WANTED

Harley man, good-looking, 47-52, clean, unmarried, who knows how to treat a lady who lives to ride, needs to love & be loved, & knows how to treat a man. You must be employed, have other interests & have a good sense of humor. If you hate your mother, are crazy, have a bad temper, a superego, are a control freak, need more than 1 woman & lie a lot, don't call. Normal men, please call Extension 4331. **THIS ADVERTISER HAS ALSO CHOSEN TO RECEIVE MAIL, PLEASE SEND LETTER AND PHOTO TO: INTRODUCTIONS BOX 4331, FORBES NEWSPAPERS, PO BOX 699, SOMERVILLE, NJ 08876.**

DINING

Old is 'inn' at Old Mill

Historic ambience is a pleasure in Basking Ridge

By MICKI PULSINELLI
Culinary Correspondent

Forever changing but always remaining the same. That's one way of describing the **Old Mill Inn** in Basking Ridge. The structure was built in 1763, and has served food since the 1930s. Owners have come and gone — hence the change — but the building remains relatively unchanged.

And for a good reason. It's hard to duplicate the appeal of something that old. Real exposed beams, plaster walls, wide plank floors, low ceilings and large brick fireplaces are part of the charm of The Old Mill Inn.

But it isn't just the structure that is old. In the main dining room there are two corner hutches, wooden tables and high back booths that are antiques. Hanging on the back wall are old farm implements, while on the ceiling there are tin chandeliers.

The present establishment is owned by Bocina Development from Basking Ridge. The general manager/owner is Manly Kapps, formerly of the Raddison chain of hotels, and his assistant is Paul Maurer who worked at The Office in Basking Ridge.

There will be some changes made in October, including a name change to The Grain House. I probably should have waited but I didn't know of the change. But I went there to taste the food, and I was told the same chef, Michael Slavitsky, will still be there in October, so I can report on his cooking.

The menu is American/continental with a touch of Italian (pasta selection). Appetizers, seven in all, include southern shrimp cocktail in lime juice, cilantro, plum tomato and avocado (\$6.95), two soups, lamb bundles, Mediterranean style (\$5.75), clams and oysters.

Salads, called "light fare" on the menu include salmon and asparagus (\$7.50), Florida citrus with julienne of smoked duck breast (\$7.25) and grilled vegetable and tabbouleh salad (a Middle Eastern dish) for \$6.95. You can also have a half order of pasta for light fare.

Entrees include seafood (seven items from \$15.75 to market price for live Maine lobster), pasta (five selections from \$12.25 to priced daily for the pasta of the day), and four meat and fowl selections (\$12.50 for grilled chicken pallard to \$17.95 for stuffed veal). All entrees are served with a house salad, potato or rice and a vegetable.

Other selections include yellowfin tuna in a basil perfumed olive oil, lime and fresh diced tomatoes (\$16.25), poached monkfish on a bed of Mediterranean salsa (\$15.95) and grilled swordfish with an orange lime sauce (\$15.75).

Other pasta selections are seafood cioppino served over pesto linguini

(\$18.50), vermicelli primavera (\$12.95) and penne pasta with veal, fresh mozzarella and oregano with a light pizzaiola sauce (\$13.50).

Meat selections include lamb chops (\$17.50), grilled chicken pallard and Kansas City rib eye with caramelized shallots and roasted garlic (\$16.50).

Our two appetizers included Apalachicola oysters on the half shell (\$5.95) and onion soup gratinee (\$2.95). The oysters came with two sauces, horseradish and cocktail. My husband ate the oysters with just the lemon juice, but spoon fed himself with the horseradish sauce. He said it was delicious.

My onion soup was delicious. The thick cheese topping, probably Gruyere, was excellent. I was scraping the side of the crock to get it all.

For entrees, we ordered one of the nightly specials and one from the menu. My husband's menu selection, stuffed veal roulade, saltimbocca style, with prosciutto, ham and cheese and fresh tomato marsala sauce came with carrots, asparagus and a baked potato. The veal was tender and the stuffing and marsala sauce delicious.

There were two pasta specials that night. One was ravioli with mushrooms and walnuts in a pink carbonara sauce for \$12.50. And the one I ordered, snow crab and shrimp (four large ones) over penne pasta in a light pink cream sauce \$13.50. I liked it so much that I finished all of it.

For dessert, my husband had a warm linzertorte with whipped cream and blue berries. I helped him with the blueberries.

Historical places like the Old Mill Inn have always appealed to my appreciation of American history. Two hundred years ago they built structures to last forever. Let hope that the Old Mill Inn will be here for another 200 years.

THE OLD MILL INN 225 Route 202, Basking Ridge. (908) 221-1100.

This column is intended to inform readers about dining opportunities in the area. It is not a review.

Side orders



Times Out Sports Cafe — Morristown. "Beyond chicken a little time out" is the motto of this new addition to Morristown. It offers a variety of appetizers, soups, steaks, fish and cold sandwiches, drinks, etc. Ice cream, coffee, chicken and more. Stop in and say hello to Matt and Amy. (908) 288-8883.

Old Mill Inn — Basking Ridge. Specialize in lamb and other great entrees and pastas. (908) 221-1100.

Caffe Pannara — South Plainfield. New spot, new look. Today's innovation, tomorrow's tradition. Stop in and check out the new Caffe Pannara. (908) 881-8722.

Steak and Pudding — Hightstown. "Older But Better" Sunday, Sept. 25, 7-11:30 p.m. Buffet dinner \$12.50 p.p. \$21.95 per person. Dinner 8:30-11:30 p.m. (908) 735-7889.

Baskin's — Bridgewater. Monday Night Football all season long, with free popcorn. \$1 drink, free buffet from 10:00 to 11:00 p.m. Monday. Free non-alcoholic punch. (908) 722-4330.

Benny Park Lounge — Middletown. Sunday and Monday football specials. \$1 drink and other specials. College football in lounge. Entertainment available 1-4 p.m. (908) 938-0882.

Olden Garden — Rutherford. Good opening. Southern, Mexican and Caribbean cuisine. Eat in, take out or free delivery. (908) 726-6333.

O'Connor's Beef & Ale — Wallingford. Sunday Supper Sept. 12 11-3 p.m. Early bird special Monday-Friday 4:30-6 p.m.; 8-11 p.m. \$6 with salad bar and potato \$7.95. (908) 755-2885.

—Micki Pulsinelli

COACH N' PADDOCK

Presents

BALLROOM DANCING

Sat., Sept. 18 Vincent Joseph's Orchestra

7 to 11:30pm Dinner/Dance
Cash Bar

\$26⁹⁵

Call For Reservations Tax & Gratuity Not Included

Restaurant • Cocktail Lounge • Private Parties

Box 391, R.D. #3, Hampton, NJ 08827 • Phone 735-7889

OPEN
7 DAYS

FREE Large Pizza

when you place your Forbes Newspapers' Garage Sale ad.

Only \$15 for both

See Classifieds for details

DINE & DANCE

This Friday



Oh...
That Big Band Sound!

Willie's Tavern

Route 202 (At the Minster) Bridgewater
908-234-1596

THE
Coachman
CRANFORD N.J.

NJ's OWN BIG APPLE

Dinner
for two
special \$25

Incl. soup, salad, choice of
any entree, dessert, coffee.

Call (908) 272-4700
At Parkway Exit 138 • Cranford

BOBBY & MARY'S

Weekend Dinner Specials

• Roast Pork Loin \$7.95
• Battered Fried Shrimp..... \$9.95

Specials Include: Soup, Salad, Entree, Coffee/Tea & Dessert

Country Western Night Tuesdays 7pm-11pm

318 William St., Piscataway - 782-4474

LUCCA'S Espresso Bar

When I want a... Relax & Enjoy

Cappuccino • Lattes • Espresso • Imported Water Bar
Over 80 Specialty & Decaf Beans & Teas
Pastries • Fancy Desserts • Breads • Frozen
Italian Desserts Gelato (Italian Ice Cream) Iced
Mochaccino & Other Refreshing
Iced Drinks

LUNCH "LITE" FARE

416 Main St.
Metuchen
908-906-2072

70 Elm St.
Westfield
908-232-1810

Mon., Th. 8-10, Fri.-Sat. 8-12, Sun. 9-10



Dance to the Sound of our Live Bands

Every Friday Night

Sept. 17th - Bud Beaver & Elaine
Sept. 24th - Eddie Dean Trio

COACH N' PADDOCK

Open 7 Days

(908) 735-7889

• Lunch • Dinner • Cocktails

• Weddings • Banquets • Parties for All Occasions

86 Rt. 1-73, Hampton (4 mi. West of Clinton)

RESTAURANT

CATERING

Headquarters Cafe

EVERY
FRIDAY & SATURDAY
COMEDY IMPROV
3 Comedians starting
at 10:00 pm

Coming This Fall
National Comedy Acts

**COMEDY
IMPROV**
& DRINK
FRIDAY & SATURDAY
NIGHTS

Dinner and Show
Starting at 8:00 PM \$14.00
Show only at 10:00 PM
\$5.00 Cover
DJ Immediately Following
10:00 Show

229 William St. • Piscataway • 908-752-1240 • FAX 752-5354

Tuesday Nite Is Steak Nite At...

RACKLEY'S

the only place for ribs

We
Ain't
Just Ribs
\$9.95
22 oz.
Juicy Steak

Includes: Salad, Potato & Roll

1776 South Washington Avenue, Piscataway 463-1000

CHINA GARDEN

Chinese Restaurant

Grand Opening

SZECHUAN, HUNAN
& CANTONESE CUISINE

Eat In, Take-Out or Free Delivery

LUNCH BUFFET

Mon - Fri
11:30 am to
2:30 pm
Eat In or Take Out
\$5.50
Per Person

DINNER BUFFET

Every Night
7 Days A Week
6 pm to 9 pm
Eat In or Take out
\$7.50
Per Person

10% OFF

Any Order of
\$10.00 or more

1 coupon per visit - not good on daily menu specials
cannot be combined with any other offer
Exp. Oct. 31, 93

15% OFF

Any Order of
\$20.00 or more

1 coupon per visit - not good on daily menu specials
cannot be combined with any other offer
Exp. Oct. 31, 93

50% OFF

Buy 1 Entree at Reg. Price
Get the 2nd at
1/2 PRICE

1 coupon per visit - not good on daily menu specials
cannot be combined with any other offer
Exp. Oct. 31, 93

523 Route 202 North, Raritan

(2 blocks west of Somerville Circle)

908-725-5333

Major Credit Cards Accepted



The Exchange - Bridgewater,
908-526-7090

O'Connors - Watchung,
908-755-2565

Scarpellino's - Warren,
908-647-1728

Scalzy's - (Westwood)
Garwood, 908-789-0808

O'Connor's Beef N' Ale -
Watchung, 908-755-2565

Sapporo - New Brunswick,
908-838-3888

The Willows - Greenbrook,
908-968-2739

Rosina's - Bound Brook,
908-805-3054

Snuffy's - Scotch Plains,
908-322-7726

2000 Park Ave. - South
Plainfield, 908-755-6161

Buzzy's - Piscataway,
908-752-2229

Scampi's - Somerville,
908-685-1323

Ryland Inn - Whitehouse,
908-781-0176

Rackley's - Piscataway,
908-463-1000

Patullo's - Bound Brook,
908-356-2692

Michael Anthony's - South
Plainfield, 908-757-6685

What's In The Ice Box -
Somerville, 908-722-8782

McCormick's - Springfield,
201-376-3840

Thirsty's - Branchburg,
908-526-0717

Bucky's - Bridgewater,
908-722-4180

Spain Inn - Piscataway,
908-968-6800

K's Catering - South
Plainfield, 908-756-2564

Wang's Kitchen - Franklin
Park, 908-297-2882

Aranka's - Franklin Park,
908-297-8060

McAteers - Somerset,
908-469-2522

Italy Express - Garwood,
908-789-9110

Somerset Hills - Warren,
908-647-6700

Colonial Farms - Somerset,
908-873-3990

Villa Piancone - South
Plainfield, 908-561-2722

Main St. - Bridgewater,
908-526-1420

Mom's - Edison, 908-287-2778

Jasper's - Hillsborough,
908-526-5584

Ebbets - Whitehouse,
908-543-4611

Somerset Marriott - Somerset,
908-560-0500

Basking Ridge Golf Club -
Basking Ridge, 908-766-8200

Carpaccio - Middlesex, 201-
968-3242

Bound Brook Inn - Bound
Brook, 908-356-0052

K.C.'s Corner - South
Plainfield, 908-757-5306

Headquarters Cafe -
Piscataway, 908-752-1240

The Rusty Nail - North
Brunswick, 908-821-4141



OPENING SOON!

The BAGEL CLUB

UNIQUE BAGEL CUISINE

80 Commerce St. • Flemington
(Located in the Commerce St. Shopping Center)
908-606-6088



660 Middlesex Ave.
Metuchen, N.J.
908-549-2040

Lunch & Dinner Served Daily
Live Entertainment Fri. - Sat. - Sun.

Fri. - Sept. 17 - Halfway to St. Patricks Party
with Joe Finn
Sat. - Sept. 18th - Trax
Sun. - Sept. 19, Irish Night with the Perry Bros.

Banquet Facilities Available



HERB PATULLO'S
GREENHOUSE RESTAURANT

DINE WITH US FOR LUNCH
OR DINNER IN OUR GREENHOUSE

Four Rooms for Banquets

- Bridal Showers •Birthdays
- Weddings •Class Reunions
- Anniversaries •Family Parties
- Retirements

SUNDAY

DESTINY

Country & 50's
6 p.m. to 10 p.m.

Buffet

NU CREATIONS

Friday & Saturday
9 a.m. - 1:30 p.m.

Reserve Now For the Holidays

1 NORTH VOSSER AVE., BOUND BROOK

356-2692 • 356-9888

Somerset Hills - Warren,
908-647-5700

The Ryland Inn - Whitehouse,
908-534-4011

Cortina's - Cranford,
908-276-5749

Hunan - Garwood,
908-789-2450

Romanelli's - Scotch Plains,
908-322-9595

Sinclair's Restaurant -
Westfield, 908-789-0344

Stefano's - Fanwood
908-889-7874

The Armory - Perth Amboy,
908-826-6000

The Barge - Perth Amboy,
906-1220

Black River Cafe - Bedminster,
908-781-7501

La Strada - Warren,
908-469-2625

Coachman Inn - Cranford,
908-272-4700

Bobby & Mary's - Piscataway,
908-752-4474

K.C.'s Corner - South
Plainfield, 908-757-5306

Headquarters Cafe -
Piscataway, 908-752-1240

The Rusty Nail - North
Brunswick, 908-821-4141

Catari's - Bound Brook,
908-469-4552

Taj Mahal - Raritan,
908-526-3655, Morristown,
201-285-9463

Spain '92 - Raritan,
908-704-9292

Pizza & Pasta - Manville,
Middlesex, 908-725-5522,
908-271-0010



Coach N' Paddock
presents

Oldies But Goodies Night

SAT., SEPT. 25TH

7 pm to 11:30 pm

Rock Down Memory Lane

with **KRAZY KATS DJ**

Do the Hop, Stroll, Twist, Monkey, Frug & Skate
with Fats Domino, Buddy Holly, Chubby Checker,
Dion, Fabian and all the rest.

Buffet
Dinner
7 to 8:30

\$21.95
per person
T&G not included
Cash Bar

Dance
8:30 to 11:30

(908) 735-7889



COACH N' PADDOCK

Lunch • Dinner • Cocktails • Weddings • Banquets • Parties for All Occasions
86 Rt. 173, Hampton (4 mi. West of Clinton)

Ebbets

Prime Rib and BBQ Rib
Steak House with Soul!!

Delicate to Monsterous Juicy Prime Rib!!

Lip Smacking Barbecued Baby Back Ribs.

Adults Only Candelito Mozzinino Dining Daily, with Soothing Piano
Music on Weekends. Fresh Seafood, New Pasta Dishes, New Menu!

Try us tonight. You will love the New Ebbets!!!

Main Street, Whitehouse Station, N.J. 908-534-4611

DUNELLEN
FRESH FARM MARKET

Huge Selection of the Finest Fruits
& Vegetables Plus Deli

NOW OPEN

Red Delicious
Apples

59¢ lb.

X-tra Large
Eggs

99¢ dozen

Grapefruit

Small 4/**49¢**
Large 2/**99¢**

Large Red
Plums

49¢ lb.

Green
Peppers

59¢ lb.

Potatoes

4 lb./**99¢**



TOWN PLAZA
239 NORTH AVE
DUNELLEN

908-752-2226

Thumann's
Boar's Head

- Roast Beef 4⁹⁵ lb.
- Bologna 2⁷⁹ lb.
- Liverwurst 2⁷⁹ lb.

American Cheese
Yellow or White 2⁷⁹ lb.

Huge Selection of
Goya Products
Wide Variety of Pastas-
Hard Candy
& Much More!



Wine with Reason Marilyn Cormack

There is a feeling among winemakers (a rather hostile feeling, I might add) that wine writers have an unnatural love of oak in wine. O.K., I admit it. I do have a certain tenderness in my heart for a healthy dose of wood. I must conclude, however, that I'm not alone. Many consumers that I talk to enjoy the vast amount of flavors that oak imparts, even if they're not aware that oak is responsible.

The importance of oak cooperage is a history still in the making. Before there was stainless steel, fermentation was done in oak barrels. The holding and aging of wines was often done in oak, although chestnut and redwood were also popular. But even in the heyday of modern technology, oak is the choice of wineries around the world.

What exactly does oak do to a wine? Well, to begin, whether it is used for fermentation or aging, it adds flavor. It adds complexity. It allows you to integrate and layer tastes. Oak can have a distinctly woody taste, a mild toasty flavor, or can release components which add Vanilla, Butterscotch and a nutty flavor to wine. If the inside of the barrels are charred, the taste of wood can become very intense, and caramel flavors may appear.

Look at the back label of a wine bottle. If it says it was fermented and aged in oak, your sure to smell and taste the effects. If new oak barrels are used, the toasty taste will be more apparent than if older barrels held the wine. And, the various flavors of oak will generally be easier to detect in white wines because of white grapes delicate nature. In Red wines oak will seem to even out the grape tannins and hold the structure together.

Oak lovers, find those heavily toasted bottles and indulge!

Enjoy!

Sponsored by
KINGSTON
Wine & Liquors
FRANKLIN TOWNE CENTER
(next to FOODTOWN)
908-422-2324
3417 Highway 27, Franklin Park, NJ

O'CONNOR'S SEPTEMBER SPECIALS

MONDAY	Prime Rib	\$8.95
TUESDAY	Prime Rib	\$9.95
WEDNESDAY	Boneless New York 14 oz. Vegetables included	\$14.95
THURSDAY	Prime Rib	\$12.95
FRIDAY	10 oz. Boneless New York & Scampi	\$13.95
SUNDAY	Senior Prime Rib (12-5)	\$7.95

All dinners include unlimited trips
to our Salad & Bread Bar & Potato

Brunch Starts **Early Bird Special**
Sept. 12th **Mon-Fri 4:30-6, Sat 4-5:30**
11-2 PM **Boz. Prime Rib**
w/Salad Bar & Potato **\$7.95**



O'CONNOR'S
18 Mountain Blvd. Watchung, NJ
(908) 755-2565

Werner's Lake Edge

**Continental
German-American Cuisine**
"The Stamm Family is at your service"
**OPEN FOR LUNCHEON,
COCKTAILS, DINNER, SUPPER**
On the North Shore of the Lake
141 Sterling Road, Watchung, New Jersey
755-9344

Caffè Piancone

"Today's innovation,
tomorrow's tradition"

NOW OPEN

Discover Our New Look,
Share a Unique Dining Experience
at Caffè Piancone.

COUPON
Dining Ala Carte

**TUESDAY, WEDNESDAY, SATURDAY & SUNDAY'S
COUPLES NITE!!**

TREAT ANOTHER COUPLE TO DINNER!!
PURCHASE YOUR TWO ENTREES AND RECEIVE THE OTHER TWO ENTREES
FREE

Expires 9/30/93

2991 Hamilton Blvd. • South Plainfield, NJ
(908) 561-2722

FUN FOOD THAT'S GOOD FOOD

**KID'S GRAND BUFFET
AND SUNDAE BAR**
All-You-Can-Eat **99¢**

PONDEROSA
America's Steakhouse
A GOOD IDEA **\$1.99**

HURRY! Coupon Expires 10/1/93
**Charbroiled
Top Sirloin Steak Dinner**
\$6.49
Includes Grand Buffet
& Sundae Bar
Coupon good for any party
size. Cannot be used in com-
bination with any other coupon or
discount offer. Tax not included.
Valid at participating steakhouses.
Prices may vary.

HURRY! Coupon Expires 10/1/93
Lunch Grand Buffet
\$3.99
Includes Sundae Bar
Valid: 11-4 Mon.-Sat.
When you buy an Adult
Beverage at regular price.
Coupon good for any party size. Cannot be
used in combination with any other coupon
or discount offer. Tax not included.
Valid at participating steakhouses.
Prices may vary.

HURRY! Coupon Expires 10/1/93
Charbroiled Chicken Dinner
\$5.99
With Grand Buffet & Sundae Bar
Includes our Charbroiled Chicken Breast,
choice of potato, our All-You-Can-Eat Grand
Buffet, and sundae bar. Coupon
good for any party size. Cannot be used
in combination with any other
coupon or discount offer. Tax not
included. Valid at participating
steakhouses. Prices may vary.

HURRY! Coupon Expires 10/1/93
Charbroiled 1/3 lb. Burger & Fries
\$1.99
Valid 11-4 Mon.-Sat.
Includes 1/3 lb. "Charbroiled" Burger
served with tomato, lettuce, pickles, chips
on a sesame seed bun & golden french
fries. Not valid before cooking.
Coupon good for any party size. Cannot be
used in combination with any other coupon
or discount offer. Tax not included.
Valid at participating steakhouses.
Prices may vary.

PONDEROSA
FLEMINGTON
Rt. 31 & Church St.
788-9829

PONDEROSA
SOMERSET
922 Easton Avenue
828-9644

PONDEROSA
Steakhouse

© Metromedia Steakhouse Company, L.P. 1993

Bobby & Mary's
Weddings • Showers
Rehearsal Dinners
All Rolled Into One Beautiful Location!

Marriages Performed on Premises
WE CAN ASSIST WITH:
 Florist • Baker • DJs • Bands
 • Favors • Decorations • Photography

Bobby & Mary's
 318 William St. Piscataway 752-3171



Catering & Bridal GUIDE

The Pavilion
 A FINE CATERING FACILITY

An event held at The Pavilion instantly transforms itself into a grand revival of culinary excellence. That's because we feature the exemplary services of award winning chefs formally trained at the Culinary Institute of America.



William A. Shapiro-Executive Chef, Manager
 Graduate of the Culinary Institute of America
 Member of ACF (American Culinary Federation)

908-494-7779
 70 Middlesex Avenue • Metuchen, New Jersey 08840

Piscataway
 BEER
Liquors WINE
 SPIRITS



*Call and Order Your Bridal Favors
 Many To Choose From*

187 ML. Bottles...

- Freixenet (Brut or Extra Dry)
- Great Western (Brut or Extra Dry)
- Nando Asti Spumante
- Sutter Home
- Matous
- Ingalnook
- Lancers

**We Have A Wide Variety Of
 Custom Homemade Gift
 Baskets To Choose From
 Or Personalize Your Own!**

600 STELTON ROAD • 968-0111
 HOURS: MON-SAT 9-10 • SUN 1-8

The Pavilion
 A FINE CATERING FACILITY

70 Middlesex Ave.
 Metuchen
908-494-7779

**Potato Crusted Filet of Salmon
 with Lemon Bgurre Blanc**
 (Butter Wine Sauce)

Ingredients:

- 5 Ea. — 6 oz. Portion of boneless skinless Salmon Filet
- 3 Ea. — Chef Potato (Russet)
- 1 Ea. — Lemon - Juiced & Zested
- 1/2 C. — White Wine
- 1 Ea. — Shallot
- 1# Unsalted Butter (Cubed)
- 1 T. — Olive Oil
- TT — Salt
- TT. — Butcher Cracked Black Pepper

Method:

Season Salmon Filet with S & P
 Slick Pototo paper thin
 Lay potato slices across top of Salmon overlapping by 1/4 of an inch.
 Saute in sm. amt. of olive oil in teflon pan. Potato side down til golden brown.
 Remove fish from pan & finish cooking in a 350° oven for 5 mins.
 Add Shallot, lemon juice, lemon zest, white wine to pan & Reduce by 1/2.
 Slowly swish in cubes of butter off the heat, till sauce forms.
 Pour sauce over fish.
 Garnish w/fresh herb.

**Don't Get Married...
 until you see
 Smalls Tuxedos**

TUXEDOS • TIES • VESTS
 STYLE • SELECTION

1-800-6 SMALLS
 smalls

With our Quality Flowers,
 exceptional service & affordable
 prices we will make
 your Special Day
 a Dream come true!

Victorian Bouquet
 Florist

1161 U.S. Hwy 202,
 Branchburg
 Stop by or call
 for an appointment
(908) 526-7880



Dining Out?
 Use
WeekendPlus!

WeekendPlus Restaurant Pages offer a complete listing of places to enjoy fine dining and great service!
 Choose from over 60 restaurants that advertise money-saving coupons and special discounts.
Forbes Newspapers



Can you really trust the most important day of your life to anyone else?

Memorable wedding celebrations begin in the beautiful Claremont Grand Ballroom at the Somerset Hills Hotel. The personal attention of our catering staff guarantees perfection in every detail. For a celebration to remember always, experience the European elegance and charm of the Somerset Hills Hotel.

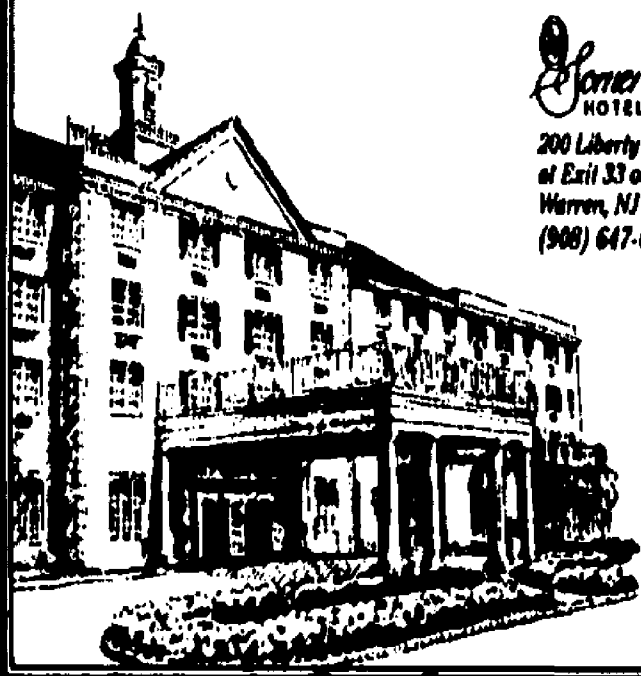

Somerset Hills
HOTEL
200 Liberty Corner Road
at Exit 33 off I-78
Warren, NJ
(908) 647-6700

Catering & Bridal GUIDE

*Wedding Guests
Fall In Love With*



On The Waterfront
**200 Front Street
Perth Amboy, NJ
(908) 826-6000**

Wedding ceremonies and receptions are distinctively elegant and fun at "The Armory" on the waterfront. Extraordinary weddings are planned. From the very beginning, all of the details of your wedding are important to us. Your wedding provides our staff the opportunity to deliver excellence in service and exceptionally fine cuisine. From cocktail receptions to brunch buffets to traditional dinners and dancing, every moment is set in motion for you and your guests to let our expert staff make the magic happen.

Allow us to pamper your guests with wedding splendor and sparkling memories that will last forever.

**Engagement Parties,
Bridal Showers,
Weddings**



**What Do You Need?
Caterer? Location?
Entertainment?
Something Different?**

**I'll Plan Part Of
It Or All Of It!**

Simple or Elaborate, Partial or Complete!
Event Planning For Non-Profit Groups & Corporate Functions
(908) 366-6143 S. Joanne Denison

BRIDES!

**Have Your Dress!
Need The Rest?**

**Large Selection of Bras
in all Sizes
for all Shapes**

- Strapless • Corsets
- Backless • Longline
- Halter • Basic
- All in One • Nursing

LINGERIE

by Susan

Colonial Village Shopping Center
Rt. 27 & Parsonage Rd., Edison
(opposite Parsonage Diner)

549-4343

Jexebel



**"Where the Sparkling Waters of the Bay
Begin a Lifetime of Wedding Memories"**

*Celebrate your special day in one of
New Jersey's historic waterfront treasures
...Overlooking the Raritan Bay*

"The Armory"

*Venture beyond tradition...
tailor your wedding reception
to meet your dreams from
specially chosen traditional
and designer wedding
concepts.*

Cocktails, Hors d'oeuvres and a waterfront view are a splendid beginning, your wedding cake is included; valet and all special services are available.

Please Contact John Savoy,
Director of Catering

200 Front Street, Perth Amboy, N.J. • 908-826-6000

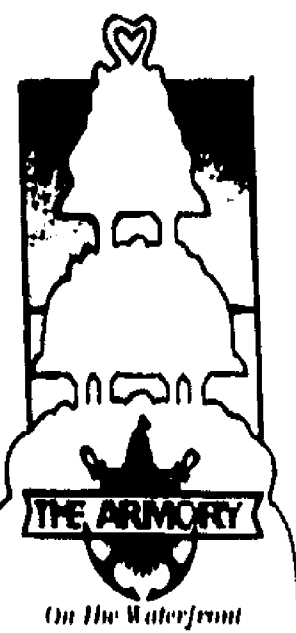

On The Waterfront

**Dining Out?
Use
WeekendPlus!**

WeekendPlus Restaurant Pages offer a complete listing of places to enjoy fine dining and great service! Choose from over 60 restaurants that advertise money-saving coupons and special discounts.

Forbes Newspapers

NORDSTROM

The Garden Court Restaurant

TWILIGHT SPECIAL

Continues
Enjoy Dinner from
5 PM to 7 PM

20% OFF
Your Dinner Check

Just Present This Ad!
COCKTAILS AVAILABLE!
DINNER & MOVIE PACKAGE
AVAILABLE

Cafe Nordstrom

**TUESDAY SENIOR
CITIZEN SPECIAL**
Blue Plate Souper
\$3.75

Complete Breakfast
Everyday **\$2.35**

from
FOR YOUR CORPORATE
WORKING LUNCH OR
INFORMAL GATHERING
Inquire About our Nordstrom Sherbet Lunch

NJ (908) 603-5000

OAK TREE FOODS

Farm Fresh Country Market

PRODUCE

Spanish Onions
19¢ lb.

Plums
2 lbs. / \$1.00

New Crop Nuts
Fresh Roasted or Raw
Peanuts
99¢ lb.

BULK FOODS

Organic Beans, Couscous
Oat Bran, Cracked Wheat & More
69¢ lb. & up

Jersey Fresh Produce
Arriving Daily!

DELI

Boar's Head American Cheese
Yellow or White
\$1.99 lb.

Thumann's Imported #1 Ham
\$4.99 lb.

Domestic Ham
\$1.99 lb.

Pork Roll
\$2.99 lb.

Come See Our New
Appetizing & Cheese Dept!

MEATS

Porterhouse or T-Bone
Steaks
\$4.99 lb.

Boneless
Pork Roasts
\$2.99 lb.

Boneless Bottom or Rump
Roasts
\$1.99 lb.

Whole Fresh Chickens
69¢ lb. (2 per bag)

Freezer Plans & Hanging
Beef Available

SPECIALITIES

Land O Lakes Butter
\$1.29 lb.

Fresh Jersey Large Eggs
79¢ doz.

Clover Farms Fruit Drink
49¢ 1/2 gallon

Clover Farms
Orange Juice
\$1.49 1/2 gal.

Beautiful Fall Mums 8" pot
\$2.97 ea.

SALE RUNS THURSDAY-SUNDAY SEPT. 16

We Now Accept Visa, MasterCard & Discover Cards

(908) 755-3663

Phone orders
gladly accepted

Located on Oak Tree Road
Next to Drug Fair across from Post Office in So. Plainfield

How We Deal With Hungry Types.

Craving some of your favorites from Roy's?
Bring in these coupons and help yourself to big savings.

The Newsroom RESTAURANT

Main Street Somerville Phone 231-1919

Half
Way To **ST. PADDY'S DAY**

Sept. 15-18 Mon-Tues-Wed
BAGPIPERS-LEPRECHAUNS

Newsroom News

EXTRA!

Irish Music!

Corned Beef & Cabbage

Irish Food!

Irish Brew

Irish Beer!

Bag Pipers, Leprechauns



Just \$6.99 plus tax
8-Piece Fried Chicken

\$6.99 each order. Limit 1 per customer. No price selection. Coupon not valid on Roy's Roasters. Customer must pay applicable sales tax. Please present coupon to cashier before ordering. Not good in combination with any other offer. Void where prohibited. Customer must pay applicable sales tax. Cash value 1/100. Offer good only at participating Roy Rogers Restaurants. Not good in combination with any other offer.

Coupon good through 10-23-93

Roy Rogers®

Just \$6.99 plus tax
Whole Roy's Roaster

Limit 1 per coupon. No price selection. Please present coupon to cashier before ordering. Not good in combination with any other offer. Void where prohibited. Customer must pay applicable sales tax. Cash value 1/100.

Coupon good through 10-23-93

Roy Rogers®

Just \$3.99 plus tax
2-Piece Fried Chicken

Limit 1 per coupon. No price selection. Please present coupon to cashier before ordering. Not good in combination with any other offer. Void where prohibited. Customer must pay applicable sales tax. Cash value 1/100.

Coupon good through 10-23-93

Roy Rogers®

Just \$3.99 plus tax
1/4 Roaster

Limit 1 per coupon. No price selection. Please present coupon to cashier before ordering. Not good in combination with any other offer. Void where prohibited. Customer must pay applicable sales tax. Cash value 1/100.

Coupon good through 10-23-93

Roy Rogers®

Buy 1, Get 1 Free!
Regular Roast Beef Sandwich

Limit 1 per coupon. No price selection. Please present coupon to cashier before ordering. Not good in combination with any other offer. Void where prohibited. Customer must pay applicable sales tax. Cash value 1/100.

Coupon good through 10-23-93

Roy Rogers®

Buy 1, Get 1 Free!
2 Piece Fried Chicken

Buy one 2-Piece Fried Chicken at the regular price, get one of the same size. While meat lasts. Limit 1 per customer. Coupon not valid on Roy's Roasters. Customer must pay applicable sales tax. Please present coupon to cashier before ordering. Void where prohibited. Cash value 1/100. Offer good only at participating Roy Rogers Restaurants. Not good in combination with any other offer.

Coupon good through 10-23-93

Roy Rogers®

NORTH PLAINFIELD
1120 Route 22 East
(Staples Plaza)
(908) 668-8886



SCOTCH PLAINS
325 Terrill Rd.
(Across from Sears)
(908) 322-9865

A One-Of-A-Kind Place with that One-Of-A-Kind Taste

Fall and Winter Programs

◆ UNION COUNTY

ARTS CENTER ◆



Accurately Restored
HISTORIC THEATRE Circa 1928

908-499-8226

1601 IRVING ST. RAHWAY, NJ

October Programs

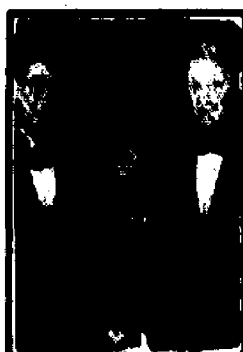

10/2/93 • 8 PM
"THE LETTERMEN"
Back by popular demand
Celebrating our 65th year
Tickets \$15, \$17.50, \$20
Reception at El Bodegon
After show, tickets \$15

10/ /93 • 8 PM
**UNITED STATES MILITARY
ACADEMY**
"WEST POINT GLEE CLUB"
American Legion Benefit
Tickets \$10

10/9/93 • 8 PM
"BLINK"
by The Magic Source
A full length magic show
for the whole family
Tickets \$8, \$10, \$12.50



10/16/93 • 8 PM
Laurel & Hardy Film Festival
Lee Erwin at our
Wurlitzer
Tickets \$7.50



10/23/93 • 6 & 8:30 PM
**The Great
Johnny Cash Show**
with June Carter Cash
Tickets \$19.50, \$26.50



10/24/93 • 3 PM
The Jan Lewan Polish Show
Featuring Jan Lewan
Polish Dance Company
and Starring
Andre Orlowitz
and Rafal Lewandowski
Tickets \$12.50,
\$15.00, \$17.50



November Programs

11/6/93 • 8 PM
Ballie & The Boys
Country Music at its Best
Meet Dan Daniels of WYNY
Tickets \$15, \$17, \$19.50

Children's Programs

Buy 6 Children's Shows and Get 1 FREE!

JOHNNY THE "K"
A fabulous children's troupadour.
Sun., Sept. 26, 1993, 3 p.m.
O-\$6, L-\$6, M-\$6



"BLINK"
A Magic Source Presentation.
(Two shows.)
Sun., Oct. 10, 1993,
3 p.m.
O-\$6, L-\$6, M-\$6

GOOD TIME TOT ROCK
See Gary Rosen of the famous Rosen Shontz.
Sun., Oct. 17, 1993, 3 p.m.
O-\$6, L-\$6, M-\$6

PETER PAN
The Fourth in a series of great children's shows.
Sun., Nov. 7, 1993, 3 p.m.
O-\$6, L-\$6, M-\$6

JACK FROST REVIEW
Our Children's Christmas Show
Sun., Dec. 19, 1993, 3 p.m.
O-\$6, L-\$6, M-\$6

BEAUTY AND THE BEAST
Sixth in children's show series.
Sun., Jan. 23, 1994, 3 p.m.
O-\$6, L-\$6, M-\$6

'LIL MERMAID
Seventh in our children's series shows.
Sun., Mar. 20, 1994, 3 p.m.
O-\$6, L-\$6, M-\$6

CINDERELLA
Eighth in children's series. Kean College Theatre.
Sun., Mar. 20, 1994, 3 p.m.
O-\$6, L-\$6, M-\$6

SLEEPING BEAUTY
Ninth in our children's series shows.
Sun., Apr. 17, 1994, 3 p.m.
O-\$6, L-\$6, M-\$6

UGLY DUCKLING
Tenth in our children's series shows.
Sun., Apr. 22, 1994, 3 p.m.
O-\$6, L-\$6, M-\$6

DAN CROW (Date to be announced)

11/19/93 & 11/20/93 • 8 PM
11/21/93 • 3 PM (Matinee)
WEST SIDE STORY
Tickets \$12.50, \$15, \$17.50
Matinee 3PM Tickets \$8, \$10
Produced by Marsh Watson

December Programs

12/4/93 • 8 PM
"SOUTH PACIFIC"
Kean College Annual Presentation
Tickets \$12.50, \$15.00, \$17.50

12/8/93 • 8 PM
Rahway Hospital Foundation Presents
The Orchestra of St. Peter by the Sea



to benefit
Rahway Hospital
Rev. A. Stephenson, Conducting
Tickets
\$15.00, \$20, \$25.00

12/10/93 • 7:30 PM
American Repertory Ballet/Princeton Ballet



**"THE
NUTCRACKER"**
Tickets \$12.50, \$15.00, \$17.50

12/18/93 • 2 & 8 PM
A CHRISTMAS MUSIC FESTIVAL
by the Celebration Singers
Tickets \$10 two shows 2 & 8 PM

January Programs

1/15/94 • 8 PM
A Tribute To Martin Luther King Jr.
RETURN TO THE SOURCE
Tickets \$8, \$10, \$12.50



1/21/94 • 8 PM
A Great Folk
Singing Quartet
ON A WINTER NIGHT
Tickets \$12.50, \$15, \$17.50



1/29/94 • 8 PM
Marlene Ver Planck and
Sonny Costanzo Orch.
**JAZZ SINGING AND
JAZZ MUSIC at its Absolute Best**
Tickets \$12.50, \$15, \$17.50



BOX OFFICE 908-499-8226

O=Orchestra, L=Loge, M=Mezzanine (Balcony) Reserved

Forbes Newspapers

RealEstate

S E P T E M B E R 1 5



1 9 9 3

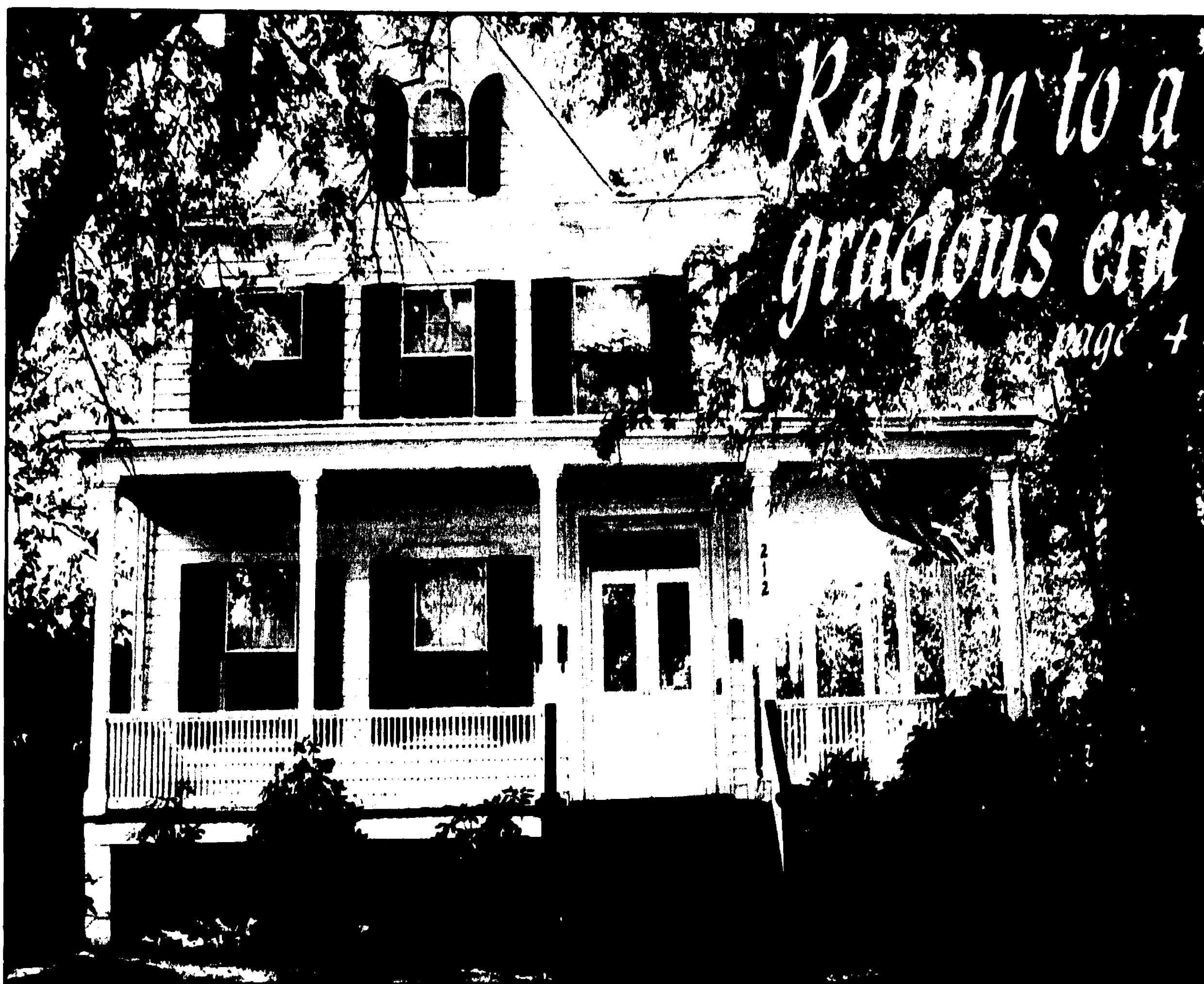

*Return to a
gracious era*
page 4

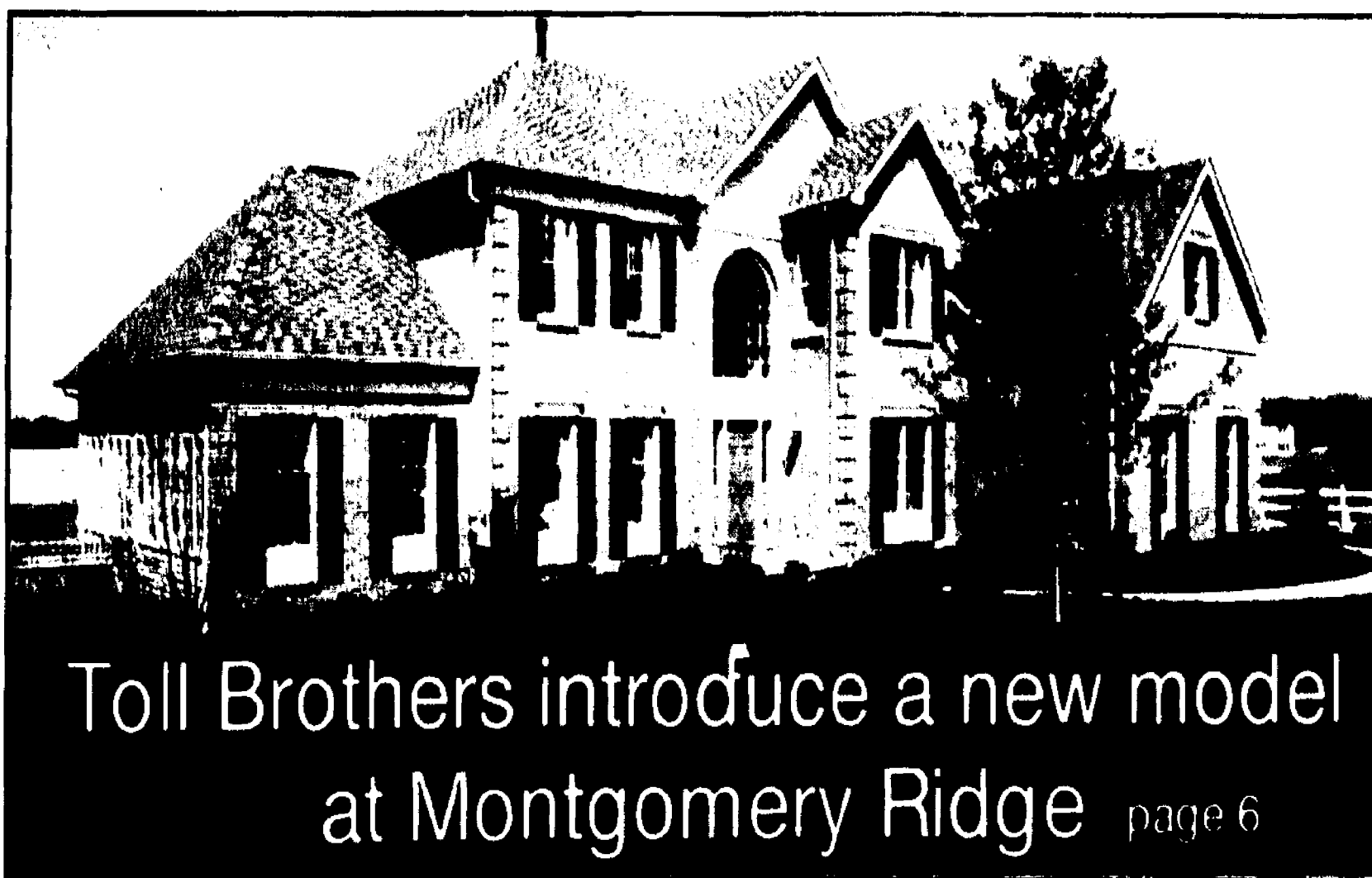

Toll Brothers introduce a new model
at Montgomery Ridge page 6

INDEX

Closing advice ____ 5

House tours ____ 10

Property transfers__ 13

Who's who ____ 11

Forbes Newspapers

RealEstate

C O N T E N T S

Cover story	4
New homes	6
House tours	10
Closing advice	5
Realty notes	11
Transactions	13

S T A F F

Cheryl Feneke
Special Sections Editor-
Chief Copy Editor

Evelyn Hall
Real Estate Editor

Jane Stachis
Classified Account Executive

Douglas Baum
Classified Advertising Manager

Kelly Zullo
Classified Telephone
Sales Manager

Connie Mahoney
Classified Telephone
Sales Representative

Malcolm S. Forbes Jr.
Editor-in-Chief of Forbes Magazine and Forbes Newspapers

Roger Silvey
Vice President Operations-
Acting General Manager

George Gannon
Circulation Director

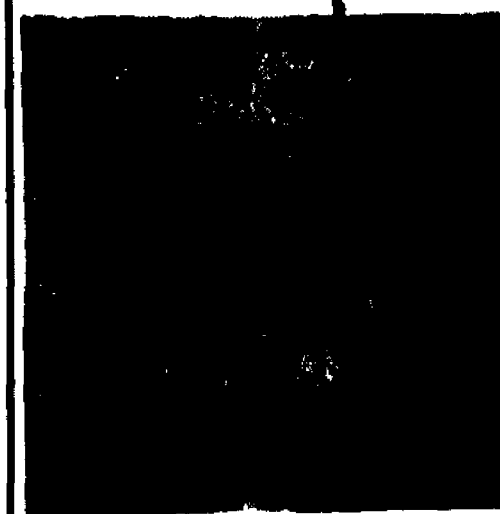

On the cover:
This multi-family
property at
212 Prospect St.
dates to
circa 1861

Photo by
Diane Mattford

Forbes Newspapers A Division of Forbes Inc.

Somerset Messenger-Gazette, Hills-Bedminster Press, Bound Brook Chronicle, The Chronicle, Metuchen-Edison Review, Piscataway Review, South Plainfield Reporter, Franklin Focus, Green Brook-North Plainfield Journal, Warren-Watchung Journal, Highland Park Herald, Focus Cranford Chronicle,

Scotch Plains Fanwood Press, Westfield Record, Buyers Guide

To Subscribe to Forbes Newspapers call: 1-800-300-9321 • To advertise call: 908-722-3000

English Village

CONDOMINIUMS

WILL PAY YOUR

heat, hot water, trash pick-up, yard maintenance, landscaping, and major home owner insurance bills*

FOR 3 YEARS...

Really!

We'll even supply no hassle, affordable, owner financing to qualified buyers with as little as 10% down payment.

NOW IS THE TIME TO BUY

Mortgage rates are the lowest in years, rents are the highest in years, your condo fees are covered for 3 years, and the economy is improving...

Call for details on our "FALL FIRST" Limited Time Program geared to select 1br condominiums (resales excluded)

English Village

CONDOMINIUMS

217 Prospect Avenue, Cranford 276-0370

(Mon.-Fri. by Appt.; Sat. No Appt. Necessary, 10-4 PM)

*Maintenance reduction for a period of 36 months will be credited off purchase price at time of contract based on current maintenance fees on given contracted unit.



Chris Malo
CRP, GRI

ADVERTISEMENT

REAL ESTATING

With

Anita & Chris Malo
Remax Somerset Hills



Anita Malo
CRS, GRI

Money Is No Problem!

When asked to name the greatest perceived obstacle to purchasing a home, most buyers say "Money!" The term money in their answer may refer to the "perceived" lack of a down payment, or lack of cash for closing costs. It may also refer to uncertainty about qualifying for a mortgage loan.

Notice that the key word is "perceived" obstacle. When money is perceived to be an obstacle, that perception may simply be based on a lack of information. Once all the facts are known, there may be no obstacle at all.

For example, buyers often experience anxiety when they begin looking at homes. Although they know how much money is available for a down payment, they are unsure about qualifying for a mortgage.

Few buyers want to chance signing a purchase contract, only to learn later that they don't qualify for a mortgage in the amount needed to complete the purchase. While a real estate agent can estimate buyer's potential for obtaining a mortgage, only the lender can actually commit to an amount.

It is a simple one. Buyers can ask the real estate agent to set up a "pre-qualification" interview with a mortgage lender before looking at homes.

The lender will, in effect, take a mortgage application in advance, then make a "conditional commitment" for a specific amount of money. The commitment is said to be conditional because it is based on final verification of the financial information provided by the buyers.

Nevertheless, once pre-qualified, buyers will know the exact amount of their down payment, closing costs, mortgage amount and monthly payments.

Now fully informed, they can make appointments to see homes in their price range with confidence. Sellers benefit because their home is being shown to truly "qualified" buyers. Buyers benefit too from their improved negotiating strength.

Whether your plan to buy, sell, invest or just need information, call us anytime at (908) 658-3600 or stop in at #3 Route 206, Bedminster

The Prudential
Golden Key Realty

Castle Pointe

Morris Ave., Piscataway, N.J.



PREVIEW OPENING CASTLE POINTE

Introducing Piscataway's Premier Townhome Community now under the stewardship of North Jersey's most renowned builders of over 30 years experience. Under construction are custom crafted models featuring elegant appointments you expect from builder's where the emphasis is quality and design is luxury. Castle Pointe is one of the lowest density townhome developments in the state of just 5 units per acre. Square footage range is approximately 1,700-1,900. Prices starting at \$129,900. Come visit the Sales Center, Friday thru Monday or call for appointment anytime at (908) 463-1245. Ask for James Mancuso.

The Prudential
Golden Key Realty
Rock Solid in Real Estate

Weichert

**READINGTON TWP.****"HORSE PROPERTY"**

4 Bdrm home on 2 acres with a 2 stall barn and fenced pasture. Great location. OLDWICK OFFICE 908-438-2777

**READINGTON TWP.**

FOR SAFETY MINDED PARENTS!
1 acre, "fenced" parklike yard & rbrhd. 3 bdrm Ranch. Great for young family. Only 5 min. to Rt. 78
OLDWICK OFFICE 908-438-2777

**RANITAN TWP. \$188,400**

3 Bdrm spacious ranch. Good location, updated with new kitchen cab., 7 yr. old roof, lg. backyard, 2 car attached & 2 car detached.
OLDWICK OFFICE 908-438-2777

**BRANCHBURG****NEW LISTING**

Large custom cape cod located on a lovely quiet street featuring 4 br, 2 full remodeled baths, breezeway, 2 car garage and fenced private yard. \$189,900
BEDMINSTER OFFICE 908-781-1000

**CAPE-COD STYLE HOME**

3 bedrooms, attached garage, beautiful fireplace, full basement, public utilities, all appliances included. BD3171. \$189,900.
BEDMINSTER OFFICE 908-781-1000

**BEDMINSTER****PICTURE PERFECT**

Won't last! Lowest priced Edgewood in the "Hills". Contemporary twin hse. Vaulted entry, Lg. open fl. plan. Must see. Priced to sell. \$227,000. BD3174.
BEDMINSTER OFFICE 908-781-1000

**HILLSBOROUGH****FINISHED HEATED BASEMENT**

Nice 2 BD, 1 1/2 BA. unit w/fin. htd. bsmt. Fam rm backs to woods. Close to pool. \$98,900. WA3215.
WARREN OFFICE 908-757-7780

Knowledge is Money.

Our new homeselling guide is 22 pages of valuable information for planning the sale of your home.

- Which home fix-ups are worth your time and money.
- Find out where buyers come from
- Understand pricing strategy
- Learn how to catch peak activity

Plus,
• Pull-out chart on homeselling process
• Page after page of strategies that consistently succeed.

For your **FREE** copy of "Selling Your Home: A Strategy for Success," stop by your local Weichert office.

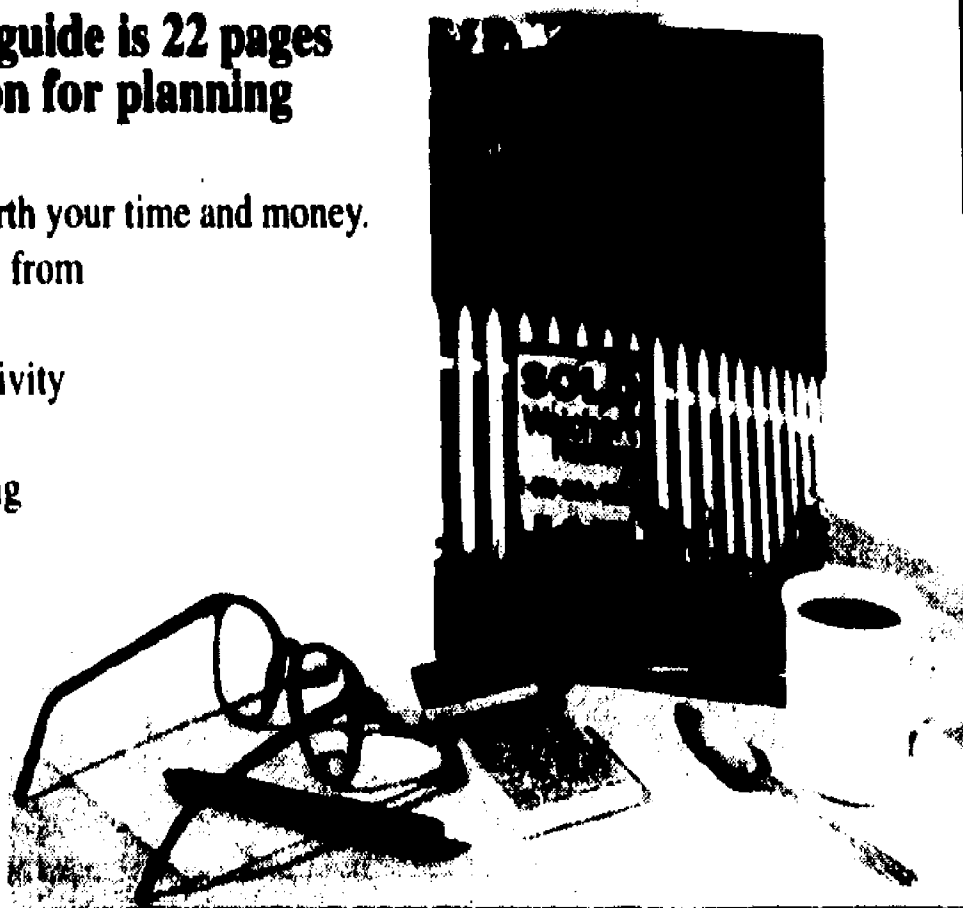
**SOUTH PLAINFIELD****\$129,900!**

Walk to Spring Lake! Full bsmt. att. gar. Bay window, bath/cell, brick fp, sliders to patio. Fmrl. DR, new windows. Too much to list. WA3274.
WARREN OFFICE 908-757-7780

**BEDMINSTER****\$139,900**

Lovely 2 bedroom end unit of Wood Duck pond area of the Hills.
BRANCHBURG OFFICE 908-528-5444

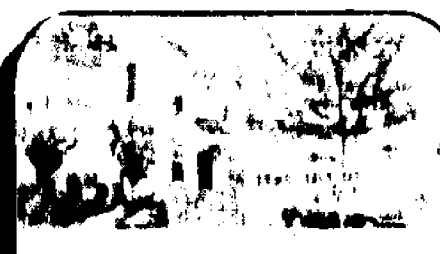
**SOMERVILLE****\$114,900**

UNBELIEVABLE DEAL! Brick 2 story center hall colonial with high ceilings. Original moldings for the person who's handy!! Possible business use. B003-3918
BRANCHBURG OFFICE 908-528-5444

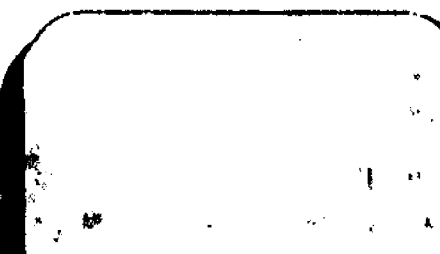
**BRIDGEWATER \$399,900**

A large, spacious home with an elegant master suite in one of the twp.'s newest developments. B003-3921.
BRANCHBURG OFFICE 908-528-5444

**FRANKLIN****\$123,500**

This 2 BD, 2 1/2 BA Quailbrook Twinhome is freshly painted, awaits new owners! Lots of upgrades! Only \$123,500! HB5807.
HILLSBOROUGH OFFICE 908-874-8100

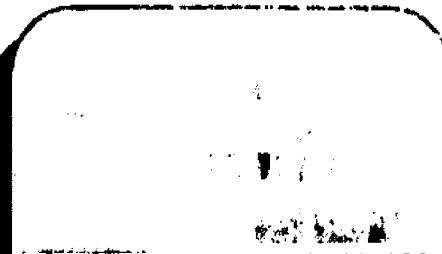
**FRANKLIN****\$126,500**

What could be better than a 2 BD., 2 1/2 BA twinhome on prime lot! Maint. free! Low asso. fee! Call today! Won't last! HB-5806.
HILLSBOROUGH OFFICE 908-874-8100

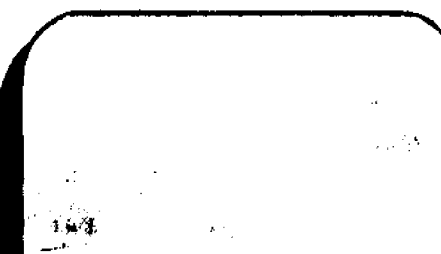
**FRANKLIN****\$81,800****JOIN THE TREND!**

Jump on the ownership wagon and buy this 2 bedroom condo in Quailbrook. You can't afford not to! HB-5801
HILLSBOROUGH OFFICE 908-874-8100

**PISCATAWAY
PROFESSIONAL SUITE**

Ground-floor condo, 6 years old, 1060 sq. feet, wheel-chair accessible, public bath, waiting room, business area, storage room, 5 treatment rooms, physical therapy room, x-ray dark room & private area incl. study, closets & bathroom. \$84,500
EDISON OFFICE 908-494-6800

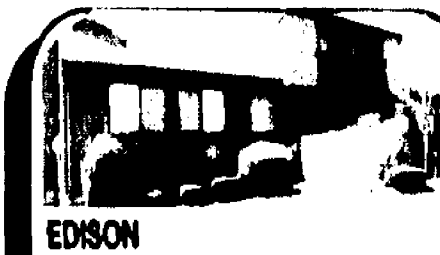
**EDISON****WESTGATE!!!!**

True three-bedroom unit with two and one half baths, finished basement, formal dining room and attached garage. Pool, clubhouse, tennis. \$169,900.
EDISON OFFICE 908-494-6800

**EDISON****IDEAL STARTER!!!**

Three bedroom, one bath, maintenance-free older colonial. Full basement, detached two car garage. \$104,900.00
EDISON OFFICE 908-494-6800

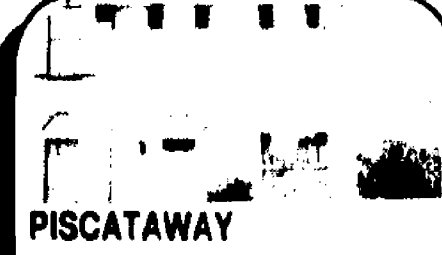
**PISCATAWAY****TIME FOR A CHANGE...**

No hassle life-maintenance free three-bedroom, two bath townhouse end unit for privacy...pool and clubhouse...near Route 287. \$124,995
EDISON OFFICE 908-494-6800

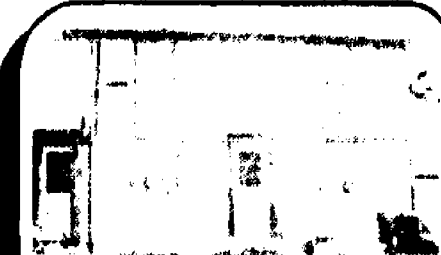
**METUCHEN WALK TO TRAINS**

Best buy in Metuchen, 3 bdrms, 1 1/2 baths, full fun. basement, new kit., garage, hardwood floors. \$112,900. 024-2567.
METUCHEN OFFICE 908-908-8200

**METUCHEN****WALK TO TRAIN!**

Delightfully upgraded Metuchen Cape, 3 bdrms, 1 bath, garage, dining room \$172,000. 024-2617.
METUCHEN OFFICE 908-908-8200

**METUCHEN****COMMUTERS DELIGHT**

New 4 bdrm. 2 1/2 bath colonial, central air, fireplace, attached garage, prime location. Must see to believe \$228,900. 024-2584.
METUCHEN OFFICE 908-908-8200

**SOUTH PLAINFIELD****MOST UNUSUAL CENTER HALL**

Colonial, 9 rms, 5 BRs, sunken FR/fireplace, huge LR, formal DR, 2 1/2 bths, fin hampt, 2-car garage, built in pool, fenced back yard, dead end street, near Spring Lake Park. \$309,900. WC#1401.
WATCHUNG OFFICE 908-581-5400

**PISCATAWAY
GREAT STARTER
HOME!**

3 BR, 1 1/2 bth ranch, fenced with patio. New siding, new roof new CAC. Full finished basement, 1-car garage & more. \$141,500. WC#1387
WATCHUNG OFFICE 908-581-5400

**All Offices
Open Until 9PM**

**Weichert
Realtors**



#1 Independent Nationally



PHOTOS BY DIANE MATFLER/FORBES NEWSPAPERS

The carriage house, above, is currently used as the owner's residence. Bottom left: Graceful windows and wall-to-wall carpeting accent the living room of the carriage house. Bottom right: The kitchen of the upstairs apartment in the main house includes a fireplace and modern conveniences.

The main house of 212 Prospect St. dates to circa 1861.

Return to gracious, comfortable living

WESTFIELD — Evoking a more gracious era, this multi-family property at 212 Prospect St. includes two 19th century homes, and a secluded courtyard.

The property lists for \$410,000 through Weichert, Realtors of Westfield. A main house and carriage house both date to circa 1861, but have been totally renovated and equipped with all the most modern conveniences. A

**COVER
HOUSE**

large, three-car attached garage is designed to accent the property's classic appearance.

The main house has been split into two separate units, each with a private entrance. In the first unit, a fireplace graces the living room. A dining room, kitchen, large master bedroom with a dressing room and full bath, and a half bath off the kitchen offer comfortable living. Extras include a large wrap-around porch and a washer and dryer hookup in the basement.

The second unit also features a fireplace in the living room, a dining room, kitchen,

bedroom with half bath, and outside deck. Washer and dryer connections are in the kitchen. There is a full bath on the second floor, and a second bedroom and half bath on the third floor. Both units are currently occupied.

A private courtyard separates the main house, and adjacent garage from the carriage house, which is currently being occupied as an owner's residence.

The carriage house features a living room, dining area, two bedrooms, and a large kitchen with separate eating area and built-

in washer and dryer. A dramatic bow window in the living room overlooks a brick patio. The master bedroom is located on the second floor, and there is a full bath with a second bedroom.

Each unit features privacy, comfort and beauty. In addition to the courtyard and mature trees on the lot, there are also two brick patios and gardens. Each apartment is equipped with separate heat and water units.

For more information, or to visit the property, call Martha J. Schilling at Weichert, Realtors, 654-7777.



Close the books on closing trepidations

Anxiety and excitement sum up the feelings of most people who are about to become home buyers for the first time.

The prospect of buying one's first home excites, but the details of what's coming are still a mystery.

"Knowing what is needed to take the final step toward ownership — closing the deal — ensures that happy anticipation replaces any anxiety in the home buying process," said Michael A. Lewis, Northeastern Division Manager of the Chicago Title and Trust Family of Title Insurers, a title insurance organization.

There are several preparations you can make to help the closing for your first purchase go smoothly.

● **Make sure your credit history is in order.**

Be thorough. Make sure all debts are accounted for and presented to the lender. Failure to be front about matters such as

'Closing involves a good bit of paperwork. Reviewing the documents and making sure you understand what they say beforehand will raise your comfort level with the process'

— Michael A. Lewis

alimony, child support payments and other financial claims can derail your efforts to secure a loan.

● **Complete all negotiations before the closing.** Make sure that you, your lawyer and the seller have agreed on who owns what, if any, property that is left in the home, such as furniture, appliances and draperies. Also determine who is responsible for any necessary repairs.

● **To avoid last-minute confusion, have your lender, agent or attorney familiarize**

you with the documents you will sign at the closing ahead of time.

"Closing involves a good bit of paperwork," Mr. Lewis said. "Reviewing the documents and making sure you understand what they say and require beforehand will raise your comfort level with the process."

● **Be aware of the buyer's price and the appraiser's value.**

Compare numbers. If the appraiser's price is lower than the seller's price, the difference may be coming out of your pocket,

depending on how the purchase agreement is written. Be sure you're covered and familiarize yourself with both figures.

● **Schedule your closing date early in the month.**

"Avoiding the end-of-the-month crunch will assure an easier proceeding where all parties can devote full attention and time to your closing," Mr. Lewis said.

● **Ask your lawyer to provide an estimate of how much money you will need to bring to the closing table.**

All payments usually must be made in either cashier's or certified checks.

Now that you've taken the preliminary steps, it's time to look at what happens on closing day.

Closing day is when everything is made official — where documents are signed and payments are made. Typically, several parties are present at the closing: the buyers (Please turn to page 7)

Once Again CENTURY 21 sets the standard



BELLE MEAD \$259,900
UNBEATABLE LOCATION
Charming 4 Bedroom, 2.5 bath colonial on an oversized private cul-de-sac! Wooded rear & green acre!! New to the market & won't last in prestigious Belle Mead!

Century 21 Worden & Green
409 Rt. 206
Hillsborough, NJ 08876
(908) 874-4700



GARWOOD \$210,900
A GREAT HOME FOR RELATED FAMILIES
Three full baths, 4 & 2 bedrooms, 2 kitchens, 2 living rooms, family room. High basement. Two separate entrances. Two car garage.

Century 21 D.S. Kuzama Realty
115 Main Street
Cranford, NJ
(908) 272-8337

Call our toll free hotline for other listings
1-800-497-9108



HOME OF THE WEEK
PISCATAWAY \$139,900
ELEGANT COLONIAL
offering formal dining room, spacious living room with fireplace, gourmet kitchen, 3/4 bedrooms, 2 full baths, basement. A touch of yesteryear with modern conveniences.

Century 21 Golden Post Realtors
(908) 489-3900

Century
21

Experts in Residential Sales Over \$58,000,000 in closed sales.



Kate Lund, crs
Broker-Owner



Mary Lupini
Manager-Owner

This team is working together to serve you better, combining years of success with hundreds of satisfied clients and customers.

**They sell houses
and plenty of
them!**

Classic Country Colonial



EDISON - This lovely home offers abundant charm and classic details. Boasting 4 bedrooms, 2+ baths, a beautiful formal dining room, adorable country kitchen, living room featuring an antique wood burning stove & much more. All beautifully decorated! With these features and the great price, this is the perfect home for you! \$147,000 Call today for details



RE/MAX® realty center

75 Lincoln Highway (Rt.27)
Iselin, NJ 08830



Mary Lupini
Kate Lund, crs
Broker-Owners

549-9400

382-2900

755-1300

each office independently owned & operated



The Cornell model is one of the popular home choices which Toll Brothers feature at their Montgomery Ridge Community in Montgomery.

Toll Bros. premier a new model

Grand Opening !!!

**Saturday, September 18, 1993
11:00 am**

**HILLSIDE VILLAGE
at Bedminster**

**Single Family Homes
from
\$269,900**

Pre - Construction Pricing

**Sales Office Open 11am to 5pm
Saturday - Sunday - Monday
Call 908-719-2900**

**Located on Route 206 North
Approximately 1.5 miles north of I-287(Exit 18)**

Developed by: Hillside Village Developers, Inc., a Braemar Company

BRAEMAR HOMES

More than 35 years of proven value

Toll Brothers are introducing their newest luxury home design, the Madison, at **Montgomery Ridge**.

The community will consist of 48 luxury homes on 1-plus acre homesites on rolling countryside. The community is in the Montgomery Township School District, which is one of New Jersey's highest rated public school districts.

The Madison is a perfect addition to the community. The regal design blends well with the luxury homes currently being offered. The Madison is offered in four distinct elevations. One elevation, the Provincial Grand, has a spectacular palladian window in the front.

In addition to the Madison, Montgomery Ridge also offers four other models, including the open flowing Cornell and the traditional Cedarbrook. Each model floor plan has a number of exterior elevation styles offering brick, stucco, stone or siding. Other choices such as dormers, porticoes, Palladian windows and elite room additions result in dozens of different exterior looks. Prices at Montgomery Ridge start at \$354,900.

For more information about Montgomery Ridge call 359-8840.

For those who have always dreamed of living in horse country with spectacular views
(Please turn to page 8)

HENDERSON, OF COURSE!



RENOVATED VICTORIAN FARMHOUSE

Sitting on 2.5 acres in Hillsborough Township, this house has new kitchen, new half bath, new roof, refinished floors, and more...PLUS OWNER/BANK OFFERING FINANCING TO QUALIFIED BUYER. 908-874-5191.

\$239,900

4% 1st yr., 5% 2nd yr., 6% 3rd yr., 7% 4th and 5th yrs.

Close the books on closing trepidation

(Continued from page 5)

(all those signing the mortgage), the buyers' attorney, the seller, the seller's attorney, title company representative and agency closer or lender.

Buyers must provide several items. They include hazard insurance, with a paid receipt; closing funds (provided in cashier's or certified funds); and other documents required by the lender.

Sellers bring more documents, including closing statement, bill of sale, affidavit of title, deed, payoff letters for any existing mortgages, title clearances, and any other documents required by the title commitment.

The buyer is required to sign a number of forms. Types vary, but the following are common for most transactions: mortgage, loan statement, HUD-1 statement, W-9 form, and a truth in lending statement.

After all forms are signed, attorneys for both buyer and seller examine them, checking all details and making sure they're understood by their clients. The attorneys also verify that the forms have been correctly executed.

"That's when the agency escrow closer, sometimes called the title company representative or closing officer, comes in," Mr. Lewis said. "He checks the amount stated by the payoff letter to release the existing mortgage or liens, clears the title and issues the final closing figures. In some cases, the closing officer may also require a title underwriter's assistance to carry out special title clearances."

Next, the closing officer contacts the lender, obtaining any other needed clearances and confirming that all lenders conditions have been met.

PSE&G program lauds builders' energy efficiency

The World Resources Institute estimates that the average American household spends more than \$1,000 per year on energy in the home.

Energy saving measures are an easy way to lower utility bills, and to help the environment. Prospective new home buyers will find that energy-saving measures are standard in a home recognized by Public Service Electric and Gas Company's (PSE&G) Energy Efficient Home (EEH) program. The EEH program recognizes new single-family homes, townhomes and condominium communities constructed with products that meet PSE&G's high energy efficiency requirements.

The energy saving measures include high efficiency heating, cooling and water heating systems; insulated or storm windows and doors; added insulation in walls and attic; and set-back thermostats. Equally important, every home in an EEH community is inspected to ensure proper installation of these energy saving measures.

The EEH program is another Power Move, a part of PSE&G's overall energy conservation program. Power Moves are simple ways you can protect the environment just by changing the way you use energy.

For further information on EEH builders and their energy efficiency communities, call the EEH hotline, 1-800-230-3000, Monday-Friday, 9 a.m.-5 p.m.

That completes work at the closing table. Remaining forms are submitted to the title insurance examiner, who makes a last review of the documents and sends them for recording. The file of documents is sent to receive a policy issuance. Finally, the owner's policy is distributed to the buyer's attorney, while the lender's policy is sent

directly to the lender.

Though the closing process is involved, it doesn't take very long to complete.

"Usually, the whole process lasts less than two hours," Mr. Lewis said. "Closing a home purchase should put the finishing touches on a positive home buying experience. This information will go a long way to

help your first closing be a pleasant experience."

Chicago Title and Trust Family of Title Insurers is the nation's largest title insurance organization, with annual revenues in excess of \$1 billion and more than 4,000 locations nationwide.

COLDWELL BANKER SCHLOTT REALTORS

Distinctive Offerings presented by our Westfield Office



FANWOOD \$335,000

Charming 3 family home located walking distance to train and bus. Separate utilities. Excellent income. Call for your confidential appointment. WSF4448.



WESTFIELD \$167,900

Completely renovated 2 family. Each offers eat-in kit, 1 bdrm & bath. Separate utilities. WSF4145.



ROSELLE \$115,000

Why rent when you can afford this large row house or you can rent with the option to buy. Only 5 years old. 2 spacious bdrms, 1.5 baths, central air. Call for details.



SCOTCH PLAINS \$218,500

4 bdrm ranch, 2.5 baths, fire place in fam. rm. rec rm., cac and more. On acre property. WSF4222.



WESTFIELD \$224,900

Immaculate, move-in condition 8 room home in levels. 4 bdrms, 2.5 baths, central air and more. 8 years young. WSF4530.



WESTFIELD \$1,690,000

Resplendent, romantic, classic mansion on 1.25 acres. 8 bdrms, 5 full, 2 half baths, luxury kitchen and baths, + 3000 sq. ft. carriage house. WSF4220.

WESTFIELD
264 E. Broad St.
233-5555

The Westfield Office is the
#1 COLDWELL BANKER OFFICE —
NORTH AMERICA

**COLDWELL
BANKER**

SCHLOTT[®]
REALTORS[®]



©1991 Coldwell Banker Residential Real Estate. An Equal Opportunity Company. Some Offices Independently Owned and Operated.

New homes

(Continued from page 6)

and rolling hills. **The Meadows at Tewksbury** will make your dreams come true.

Only nine magnificent homes, starting at \$405,000, will comprise this one-of-a-kind community. Several homes are already sold and only five lots remain. Each home at The Meadows has been designed to blend and capture the breathtaking Hunterdon County countryside.

Sweeping views are evident from each 3-acre homesite, and the community's cul-de-sac assures a private and tranquil lifestyle. Several distinctive home designs with soaring 9-foot ceilings and masonry fireplaces, and the opportunity to customize are available to each potential homebuyer.

Tewksbury is one of Hunterdon County's

most prestigious communities. Its rolling farmlands and unspoiled natural landscape have attracted many house enthusiasts as well as executives searching for an exclusive retreat. Minutes from Routes 206, 287 and 78, Tewksbury is also known for its great schools, charming small shops and easy access to major suburban conveniences in nearby towns like Bedminster and Far Hills. It is only a short drive from Princeton as well as New York City and Newark Airport.

For more information on The Meadows at Tewksbury contact Mike Gleason at the Clinton office of Coldwell Banker Schlott, Realtors.

New Jersey is experiencing a renewed surge in home building, and buyer interest is blossoming at **The Hills**, where The Weston is selling at pre-construction prices.

The Weston is one of four single-family

models in the Carlisle Premier Series, a collection of 90 homes on one of the highest elevations in the community's Bernards Township section.

"This is a great time for reserving a Carlisle home," said Thomas H. Dillon, president of Gale, Wentworth & Dillon Inc., developer of The Hills. "Buyers can take part in all the decisions that create a customized finished product and they can contract for their new homes at prices that reflect early commitment."

Mr. Dillon added that The Weston, starting at \$277,900, is a superb buy. Buyers can choose a Weston exterior of traditional clapboard siding or brick. A stately paneled entry is topped by a decorative arch or gable, with gabled dormer windows adding to the interesting architectural design by David Minno of The Martin Organization.

For more information about The Hills, call 781-7300.

* * *

Kaplan at L'Ambiance is now previewing a limited collection of manor homes set on one of the last parcels of land in Highland Park.

Since L'Ambiance is designed to be an exclusive, close-knit community, only 28 homes will be developed. Special preview prices begin at \$169,900.

"We've been planning L'Ambiance for a long time," said Larry Falcon, president of Kaplan's residential division. "The timing is perfect right now for a community like this. Interest rates are low. The value is incredible. We expect brisk sales during the preview opening."

"There will never be another community like L'Ambiance," said Mr. Falcon.

To schedule an appointment to view the scale model, blueprints and renderings at L'Ambiance, call 249-7999.

Prestigious



Properties



A-TOP PRESTIGIOUS BRIDGEWATER MOUNTAINS \$590,000

A circular drive leads you to this custom stone and wood ranch, nestled in a maintenance free woodland of crabapple, dogwood trees and azaleas on 1.6 acres of property. This home boasts 4500 sq. ft. of gracious living featuring: a spacious foyer, library, a generous kitchen with the highest quality appliances including a Jenn Air range, center island, planning desk, plus a butlers pantry. Some additional features include: three fireplaces, three full and two half baths, sauna, domestic suite, a deck extending the length of the home, skylights and full length windows throughout the home. WC#3808.

**Weichert
Realtors**



Branchburg Office
(908) 526-5444

#1 Independent Nationally



NEW ELEGANT CENTER HALL COLONIAL BRIDGEWATER \$725,000

4952 Sq. Ft. with 6 BR's, 4 1/2 baths on wooded lot in executive type development. A must see to appreciate home!



ERA Classic Living Realty
908-722-1166

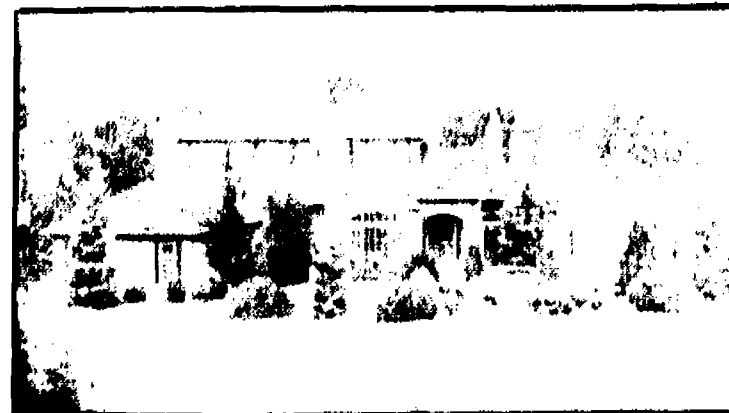

MEDITERRANEAN WARREN \$1,750,000

Custom built 12 rm delight. Great rm/marble FP, flr to ceil wndws, ltr tray ceil. Master suite: sitting rm/marble FP, wardrobe rm, dressing rm, laundry; Master bth/jacuzzi overlooking the mtns. 4BR/4 1/2 bths all w/ceramic tile; kit w/dining area, flr to ceil brick FP, all amenities; kit/office. Entertainment rm; kitchenette; library; office, separate indoor htd lap pool, vaulted pine ceilings, sliders & wndws on 4 walls; 3-car gar, circ drive 1 1/2 ac. & more. Call for details! WC#1395

**Weichert
Realtors**



WATCHUNG OFFICE
908-561-5400

#1 Independent Nationally

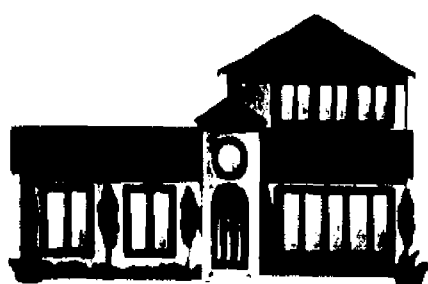

MOTHER/DAUGHTER HILLSBOROUGH \$399,000

Privacy for the entire family in this 12 room home. Beautiful 3 acre lot on a Neshanic cul-de-sac. Six car detached heated garage. A custom home built to please with amenities throughout.



CENTURY 21 Worden & Green
409 Rt. 206
Hillsborough, NJ
(908) 874-4700



PRESTIGIOUS HOME HILLSBOROUGH \$399,000

2 beautiful rustic ranches, fieldstone, completely private. Main house has 3 bedrooms, 2 full baths, wall to wall stone fireplace. 2 quarter has 2 bedrooms, 2 full baths, living room, laundry room & plenty of room for everyone. Call today to see this unique property.



CENTURY 21 Worden & Green
409 Rt. 206
Hillsborough, NJ 08876
(908) 874-4700

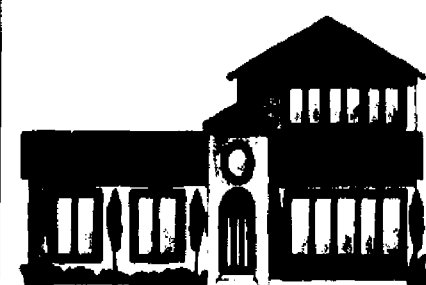



Country Home Classics

PRESENTED BY THE REALTORS OF SOMERSET COUNTY

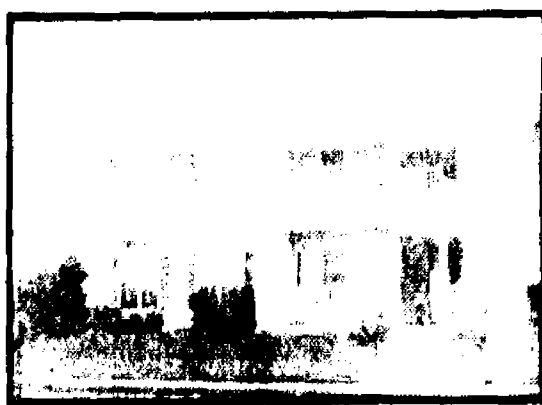

BRIDGEWATER

A must see! at \$108,900 - A showplace immaculate 2 bedroom 2 bath condo. This end unit features CAC, all window treatments, many upgrades. Pool tennis, clubhouse included in amenities.



SOUTH BOUND BROOK

\$129,900 - Ready for you to move into. Enjoy this spacious living room, large eat-in kitchen. Maintenance free vinyl siding, new roof and full basement. Call to see this 3 bedroom ranch today!!

SOMERSET REAL ESTATE AGENCY

360 EAST MAIN STREET, SOMERVILLE

(908) 725-1323



MANVILLE \$98,500

Ideal for retired couple or a starter home. Central location and the price is right!

Asking Price
is Negotiable



RARITAN \$145,000

TWO FAMILY DUPLEX

Invest or live in one unit and let tenants pay your mortgage! All separate utilities. Gross income \$15,600 per year. Centrally located.

Make Offer



RARITAN \$215,000

TWO FAMILY DUPLEX

In a quiet neighborhood. Mint condition. All separate utilities. lg lot Income \$18,700 annually.



Can-Mar Realty

Sales Appraisals
P.O. Box 216
Raritan, NJ 08869
(908) 725-8013



BERNARDSVILLE

Completely remodeled 15 year old cape. 2 new baths, country kitchen. 3 bdrms master bdrm 15x33 w/bath, deck off country kitchen, 1 car garage, full basement.

\$238,900.



BRIDGEWATER \$309,000 GORGEOUS CUSTOM RANCH

Amenities galore including an Italian marble barbeque pit in kitchen, 2 fireplaces, wet bar, sauna, hardwood floors, flagstone foyer, 2 car garage and a detached saltbox all on 1.68 acres! Call Melissa at Sena Realty for more info (908) 253-8400



BOOTH AGENCY, INC.

139 Morristown Road
Bernardsville, NJ 07924
(908) 766-2100



(908) 253-8400

370 East Main Street
Somerville, NJ 08876



We've Got It All!



Purchasing power improves in first quarter

The purchasing power of both first-time and repeat home buyers continued to improve during the second quarter of 1993, resulting in the fourth consecutive quarterly advancement over the past year, according to the Housing Affordability Indexes released by the National Association of Realtors.

Economic conditions affecting all home buyers are measured by NAR's Composite Housing Affordability Index, which was 132.6 for the second quarter of 1993, compared to 118.9 for the same time period last

year. The current quarterly figure is the highest posted since the fourth quarter of 1973, when the composite index measured 137.2.

When the index measures 100, it means a family earning the median income has exactly the amount needed to purchase a median-priced resale home, using conventional financing and a 20 percent down payment. The median is the midpoint, meaning half would have at least 100 percent of the income needed to qualify for the purchase of a median priced home, and half would not.



"I HAVE A WAY TO SHOW YOUR HOUSE TO THOUSANDS OF POTENTIAL BUYERS."

Imagine holding an Open House that can attract potential buyers from all 50 states. That's the selling power of the ERA MOVING MACHINE, which links all 25,000 ERA Real Estate Specialists nationwide. JUST THE KIND OF HELP YOU'D EXPECT FROM A FRIEND.

Ask any participating ERA Broker for details.



MANVILLE ESTATE SALE

NEW LISTING W/LOCATION

Start me up! Great opportunity with this 3 BR, 1.5 bath Ranch located in desirable Weston Section. Has finished bsmt and 2 car garage. \$144,900.

ERA American Dream, Realtors
908-253-9000



DUNELLEN \$159,900

SEVEN YEARS NEW!!

This custom 3 Bdrm Bi-Level features 1 1/2 bths, CAC, custom 24 ft. deck, & beautiful private yard. Walk to schools & everything. A Must See!

ERA E.A. Boniakowski
908-968-0700



BRANCHBURG \$196,000

A wooded newly landscaped lot is the setting for this 3 bdrm., 1 1/2 bath home. LR, DR, center island kitchen, full finished bsmt., garage, new Andersen windows, new WW.

ERA Classic Living Realty
908-722-1166



SOMERVILLE

"PREMIERE SHOWING"

A fine home, excellent "West End" location. Living room w/fireplace, formal dining room, cook's delight kitchen, custom family room, den, 1 1/2 baths. Ask for 339. \$250,000.

ERA McLachlan, Inc.
(908) 526-2300

ERA American Dream Realtors
Hillsborough
(908) 253-9000

ERA Classic Living Realty
Somerville
(908) 722-116

ERA E. A. Boniakowski
Green Brook
(908) 968-0700

ERA McLachlan, Inc.
Somerville
(908) 526-2300

Bi-level offers comfort of home office

GREEN BROOK — Homeowners can work at their own leisure in this comfortable expanded bi-level at 406 Warrenton Road.

The home lists for \$274,406 through Weidel Realtors. Situated in a residential/office zone, owners can nestle their own private office in the comfort of home.

There is also plenty of room for family, with five bedrooms, two full baths, and a powder room. Central air conditioning and plenty of extras ensure that both living and working in this home will be convenient and easy.

A year-round sunroom is 16-by-14 feet. The living room is a spacious 23-by-13. A family room is 20-by-13. The dining room 11-by-

11 feet. The eat-in kitchen is 14-by-12, and features a skylight and sliding glass doors to the exterior deck with its built-in grill.

The master bedroom suite includes a main room that is an ample 20-by-15. The updated master bath features a soaking tub. Additional bedrooms are 11-by-11, 11-by-10, 17-by-12 and 13-by-11. There is a fireplace in a bedroom on the first floor.

The two-car, attached garage is currently equipped as a second family room, but could easily be converted back to its original purpose.

A circular drive and mature trees accent the lot, which backs to the Warrenbrook golf course.

For more information, or to visit the home, call listing agent John Bendall, GRI, CRS, CRC of Weidel Realtors, or Rhonda Douglass at 685-8200.

HOUSE TOUR



This expanded bi-level at 406 Warrenton Road, Green Brook, sits on a lot with mature trees and shrubs.

GEORGE PACCIELLO/FORBES NEWSPAPERS

Tipsheet

Address: 406 Warrenton Road, Green Brook

Asking price: \$274,406

Taxes: (1992) \$3,809

Bedrooms/baths: 5/2.5

Open house: Through John Bendall, GRI, CRS, CRC, of Weidel Realtors, 685-8200, or assistant Rhonda Douglass.

Youthful home is ideal spot for family



EDISON — This young colonial at 30 Westwood Circle offers perfect family living with a private back yard and three bedrooms.

Listing for \$219,000 through Coldwell Banker Schlott, the home also boasts a wood deck and board-on-board fence in a private back yard.

Upgraded recessed lighting has been installed throughout the home, as well as upgraded floor covering. Extras include steel insulated doors, upgraded mirror doors and a pantry.

On the first floor are the living room, dining room, an eat-in kitchen and half bath.

Three bedrooms and a full bath are located on the second floor.

For more information, or to visit the home call Deborah Kerr at Coldwell Banker Schlott in Metuchen, 494-7700.

Tipsheet

Address: 30 Westwood Circle, Edison

Asking price: \$219,000

Taxes: (1992) \$3,678

Bedrooms: 3

Baths: 1.5

Open house: Deborah Kerr, 494-7700.

AUGUSTO F. MENI/ST. FORBES NEWSPAPERS

This colonial at 30 Westwood Circle, Edison features a secluded, fenced back yard. The home is 8 years young.

Carol Richter, a sales associate with Welchert, Realtors Basking Ridge office, has earned several awards for recent accomplishments, including a regional award for the most resale listings sold.

She also received office awards for the most listings and the highest dollar volume in July. Ms. Richter was also the top producer in the Basking Ridge office for the most sales during the first six months of the year.

Ms. Richter has listed and sold real estate for seven years. She is a member of the Summit and Somerset County Boards of Realtors, and the Realtors Political Action Committee. In 1992, she earned membership in the company's Ambassador's Club, the state Million Dollar Sales Club at the silver level, and the company's Million Dollar Sales and Marketed Club. She has also received regional awards for both sales and marketed listings.

She has lived in Millington for

Realty Notes

eight years.

Yolande Mongno, a sales associate with Welchert, Realtors Basking Ridge office has earned the office's top producer award for the highest sales in July.

Ms. Mongno has listed and sold real estate for seven years. In 1992, she qualified for the company's Million Dollar Sales Club. She is a resident of Peapack.



ERA American Dream, Realtors recently celebrated the office's second anniversary.

Founded and co-owned by broker Paul Giannantonio and marketing director Paul Streifer, ERA opened its doors in 1991 with four agents. There are now 22 agents, and the organization is completely computerized. Mr. Giannantonio and Mr. Streifer were both award-winning real estate associates prior to opening ERA American Dream. The firm is on the network for multiple listings and the ERA nation-wide relocation services network.

Currently, ERA American Dream is handling two tracts of new executive homes, and an impressive inventory of residential resales. While the county average for number of days a home is on the market before selling is 123, ERA American Dream averages 95 days.

ERA American Dream is lo-

cated at 99 Route 206, Hillsborough.

Nancy Bury has joined the Olcott Square office of Coldwell Banker Schlott, Bernardsville.

A real estate professional since 1985, Ms. Bury managed the Basking Ridge office of her previous firm for two years. She was a member of the New Jersey Association of Realtors Million Dollar Sales Club 1987-1991, reaching the silver level. A licensed broker, she holds the certified residential specialist, and graduate, relator institute designations. She is a member of the Morris, Somerset and Hunterdon counties Boards of Realtors.



She is a long-time resident of Bernardsville.

Pat Plante, a Fanwood resident, has joined the Westfield office of Burgdorf, Realtors as a sales associate.

An experienced real estate professional since 1988, Ms. Plante worked for the Social Security Administration for 18 years prior to entering real estate. She is a native of Union Township, a lifelong resident of New Jersey, and has lived in Fanwood for five years.



Steve Caporaso has been promoted to vice president of the (Please turn to page 12)

Come Home To HUNTERDON

Stanton Ridge A Golfer's Paradise . . . On and Off the Green.



- ♦ Luxury single family homes on two acre lots overlooking private golf course priced from \$475,000.
- ♦ Spectacular setting amidst 555 rolling acres with magnificent views of the Hunterdon Hills.
- ♦ Challenging 18-hole par 71 championship golf course with state-of-the-art practice facilities.
- ♦ Luxurious 16,000 SF golf clubhouse for fine dining and socializing.
- ♦ Pool and tennis club with 6,000 SF cabana clubhouse.
- ♦ Applications now available for individual, family and corporate membership.

Stanton Ridge

GOLF
AND
COUNTRY
CLUB

Route 523

Readington Township, NJ
(908) 534-1808

A joint venture of Chanco Development Corporation
and Stanton Properties II.

The purpose of this advertisement is to solicit non-binding reservations. A non-binding reservation is not a contract and may be cancelled by the prospective purchaser at any time without cause. Any money paid to the developer will be held in trust and refunded to the prospective purchaser in full upon request and cancellation of the non-binding reservation.

RANALD C. BROWN

1934 Washington Valley Road, Box 68
MARTINSVILLE, NEW JERSEY 08836

Realtor-Insuror

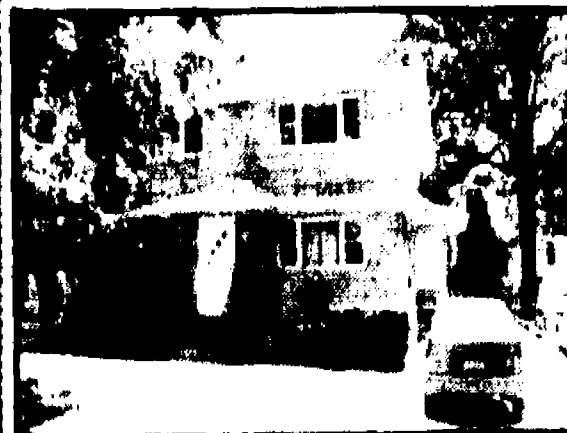

SOUTH BOUND BROOK \$156,700
2-FAMILY

Spacious 3 bedrooms each unit! Full basement - great mother-daughter or investment!



MARTINSVILLE \$199,900
ADJACENT TO RESERVOIR!

3 bedroom ranch, 2-baths, fireplace, 2-car garage. A great buy!



BRIDGEWATER \$4.50 SQ. FT.
WAREHOUSE

12,000 sq. ft. will alter to suit! Multiple lease options available. Convenient to Bound Brook Rt. 287 Exit.



MARTINSVILLE \$199,000
MULTI-USE

Victorian residence or office/apartment combo! Great buy!! 3 full baths! 2-car garage! 1 acre-city sewer, water and gas!!



(908) 469-2313



(Continued from page 11)

Farinella Development Co. Inc., a respected New Jersey developer for more than 50 years.



Before his promotion, Mr. Caporaso was a project manager for several Farinella residential developments. He has recently overseen the completion of the company's successful Burn Mills Community, an 18-home development in Branchburg.

A graduate of West Virginia University, with a bachelor of arts degree in geology, he has been with Farinella since 1984. He is a member of the Community Builder's Association, and a Branchburg resident.

Laura Sampson has joined the Hillsborough/Montgomery office of

Realty Notes

Coldwell Banker-Schlott.

A real estate professional for nine years, Ms. Sampson served Somerset, Middlesex and Mercer counties. She has been consistently successful in listing and selling homes.

Ms. Sampson holds the graduate, realtor institute designation and has been a member of the state Million Dollar Club since 1985. She has resided in Franklin Township for 14 years.



Eleven associates in the Hillsborough/Montgomery office of

Coldwell Banker-Schlott, Realtors have completed the Relocation I certification course.

Ann Campodonico, Dixie Corcoran, Bob DeLeo, Herb Forder, Mary Hines, Nancy Howell, Dolores Kirby, Joanne Liscovitz, Ceal Negran, Sandy Roberts and Karl von Loewe recently completed the course. Relocation designated associates specialize in finding homes for out-of-town buyers. Requirements to become a specialist include a successful completion of certification course work, a recommendation from management, and a written commitment to quality customer service.

Topics covered by the relocation course include incoming referral procedures, cementing long-distance customer relationships, providing critical information for relocating customers, understanding relocation stress, planning home-finding trips and the "decision visit," presenting the community overview, post-sale support and follow-up, and developing client referrals.

Vision Mortgage, with offices in New Brunswick and Toms River, has opened its first office in Pennsylvania.

The new branch is located in King of Prussia, 600 DeKalb Pike, third floor. The office began accepting mortgage applications in August.

To be included in Realty Notes, send a press release and photograph to:

Evelyn Hall
Forbes Newspapers
P.O. Box 699
Somerville, NJ 08876

For more information, call 722-3000, ext. 6306.

Property Sales

MIDDLESEX COUNTY METUCHEN

Arthur & Carol Roth to Michael J. & Patricia Hallas, 6 Crest Drive, \$340,000

Leo Grant to Seung Ho & Ja Young Park, 25 Loan Place, \$193,000

James J. Willerschein et ux. to Mark Gattenberg & J. Rumbaugh, 56 Pleasant Place, \$230,000

Leroy R. & Dorothy M. Terry to Ronald & Phyllis J. Karlin, 7 Stonegate Drive, \$277,000

Elisabeth Ann Buurma to Melanie N. Camamis, 16 Woodwild Terrace, \$135,000

MIDDLESEX

Sandra Chandlee to George & Mary Shulack, 565 Union Ave., \$120,000

Sarah Crouse to Joseph C. & Ann M. Haumacher, 230 Beechwood Ave., \$170,000

Daniel W. & Alice M. Barczak to Glenn W. & Margaret A. Brenner, 412 Beechwood Ave., \$153,000

Gary & Dawn Arrington to Gary Arrington, 104 Cap Lane, \$29,500

Richard & Hope A. Jeziorski to Michael Wiczorkiewicz et ux., 124 Cap Lane, \$119,000

Paul L. & Lori A. Boch to Charles A. & Bonnie Davis, 505 Harris Ave., \$145,000

PISCATAWAY

James & Linda J. Dileo to Darrell & Joanne Basketville, 39 Sefton Circle, \$156,500

Frederick C. Robertson et ux. to Chingliang Kan & Lee Yin, 45 Stelton Road, \$180,000

Guy D. & Lillie M. Suabedissen to Wesley N. Beers, 1886 W. Fifth St., \$103,000

Ruth Augustine et al. to Tie Su Chen, 26 Bristol road, \$166,500

Anita Wadiak to Antonette M. Coscio, 41 Charles Terrace, \$117,500

Canterbury at Piscataway to Lisa Brenner Weeks, 12 Chelsea Drive, \$119,900

Canterbury at Piscataway to Rene F. Harris Barrett et al., 14 Chelsea Drive, \$124,900

CALL COLDWELL BANKER SCHLOTT REALTORS Tewksbury Estates



Tewksbury

BEDMINSTER/OLDWICK

Line exquisite 18th cent. Georgian repro. on 10+ac. in "HUNT COUNTRY" min. from major trans., shopping, & recre. 6000+s.f. custom detailing throughout, 3 car gar. & much more! \$1,050,000. BDM 2913

COLDWELL BANKER SCHLOTT REALTORS

Bedminster/Bridgewater Area
908-658-9000

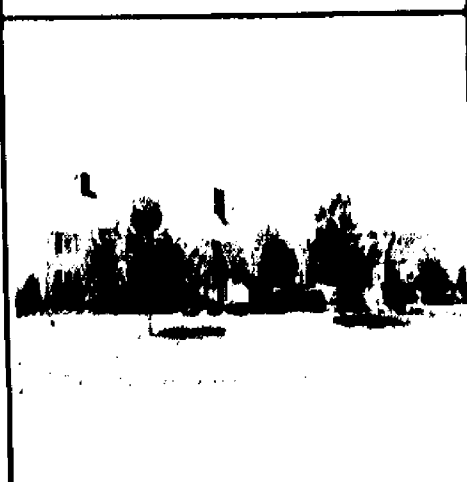

TEWKSBURY

Just once in each lifetime! Magnificent 5 yr. old custom country colonial; 15,000 sq. ft. nestled on 60 ac; panoramic views/pool/tennis court. \$2,450,000 BMD2666

COLDWELL BANKER SCHLOTT REALTORS

Bedminster/Bridgewater Area
908-658-9000

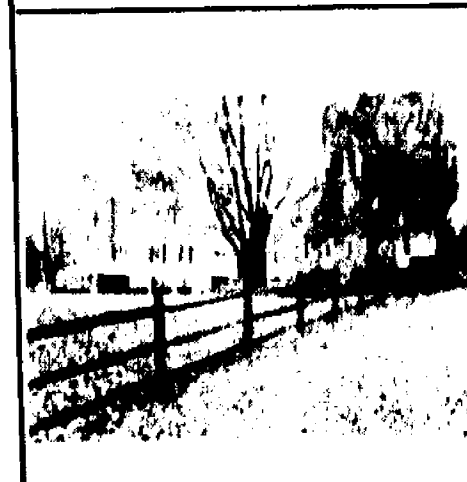

TEWKSBURY

Authentic stone & frame home on 25.5 subdividable ac.; 7 tpics, 6 BR, 3 1/2 baths, heated pool, tennis cl, 2 BR guest home, barns & stable w/fenced pastures. \$1,795,000. BDM 2541.

COLDWELL BANKER SCHLOTT REALTORS

Bedminster/Bridgewater Area
908-658-9000



Nobody Cares How Much You Know...Until
They Know How Much You Care!

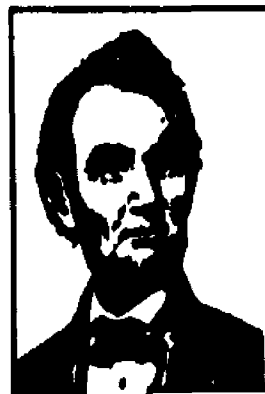

Abraham
Lincoln

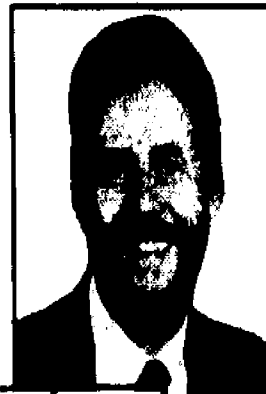
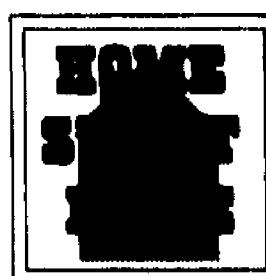

Bill
Decker

Lincoln Memorial 6 Venetia Ave., Cranford

The fellow on the left with the beard did not live in the Lincoln Memorial. The fellow on the right with the beard does not live at 6 Venetia Ave. However, Bill Decker did list that home which sold in only 2 days for full asking price!

If you're thinking of buying or selling please call Bill at the numbers below. He will give you the service you deserve- HONEST!



SCHLOTT®
REALTORS®

Office: (908) 687-5050
Eves: (908) 276-3437



SCOTCH PLAINS \$279,000

A circular drive shows the way to the entrance porch & flagstone floored foyer. The living room has a grand picture window, recessed lighting & an oak floor. Formal dining room + a dine-in kitchen with ceramic tile floor & sliders to an enclosed porch w/awning windows that exits to the sylvan rear grounds. "White & bright" carpeted recreation center, 4 bedrooms, 2 1/2 baths, great closet space, double side entry, garage & a maintenance free exterior. Call us today for your tour!

Rorden
REALTY, INC.

Celebrating 22 years
of Landmark Service

REALTOR: 232-8400

Property Sales

SOMERSET COUNTY

NORTH PLAINFIELD

Anthony M. & Barbara A. Cato to Chauncey B. & Alanna T. Davis, 214-16 Clinton Ave., \$141,000

Citicorp Mtg. Inc. to Danny Dominguez, 214 Grove St., \$64,900

Grace A. Heacock to Anpei & Xueyu Pan, 258 N. Jackson Ave., \$120,000

Sheila J. Loughlin & W. Baker to Fedl. Natl. Mtg. Assn., 260-62 Rock Ave., \$7,500

Eleanor Slyvchak to Vincent A. Talmo, 123 Westervelt Ave., \$65,000

Joseph E. & Judith Gallagher to Ana M. Monroy & Victor Pena, 91-93 Grandview Ave., \$127,700

Grace E. O'Brien to Robert Ianniello, 196 Grove St., \$67,000

Fedl. Home Loan Mtg. Corp. to Gerald Grillo, 515 Mountain Ave., \$93,730

Joan E. Mansolino to Gregory & Elizabeth Granrath, 530 Warfield Road, \$106,500

Dolores Miller to Carlos M. & Amparo Cobo, 7 Wilson Ave., \$107,000

Raymond D. Klimowitz *et ux.* to Martir Gonzalez *et al.*, 142,050

Donald Bahneck to Alejandro & Lily Salazar, 48 Harrison Ave., \$165,000

RARITAN

Frank J. & Deborah A. Rubito to Kenneth A. & Linda C. Anthony, 217 Bell Ave., \$179,000

John D. & Deborah Ffick to Louis & Monika Laine, 805 Plainfield Ave., \$164,900

Emerico J. & Marie J. Demaio to James & Maryann M. Livak, 13 Third St., \$134,000

Anna Franchino to Kenneth A. & Linda C. Anthony, 17 Obert Drive, \$235,000

SOMERVILLE

Vincent J. & Alma C. Liotta to Matthew J. Henley & K. Miller, 17 E. Spring St., \$139,000

Donald P. Sullivan Jr. to Vincent J. Liotta, 39 E. Young St., \$143,000

Emil H. Philibosian to J. Carl Hockenbury, 61 Grove St., \$76,000

John Tozzi to Andrew Ottaviano, 411 William St., \$155,000

Jin H. Hall to Scott G. Kindred, 110 Fairview Ave., \$45,000

SOUTH BOUND BROOK

Anthony A. & Pauline Podesta to Robert H. & J. Van Nostrand, 108 Cedar St., \$125,000

Theresa Hague to Jefferson A. & Teresa Chin, 119 Clinton St., \$117,000

WARREN

Richard A. & Margaret Maulick to Richard H. & Elizabeth Bachert, 34 Morning Glory Road, \$120,000

Frank & Gertrude Orlando to Gary & Terri Ascolese, 8 Mountain Trail, \$534,500

Raymond T. & Eileen A. Steitz to Thomas Kushner & S. Friedman, 16 Red Hill Road, \$292,500

Bradford L. & Carol Berglind to Stephen & Laurie Marchel, 18 W. Deerwood Trail, \$540,000

William Horvath to County of Somerset, 130 Mount Bethel Road, \$9,665

Edward J. & Karen R. Simnor to Harold D. Maurer & D. Favorito, 159 Old Stirling Road, \$229,700

Leonard & Lorraine Visotski to John Russo, 70 Sawmill Road, \$455,000

Henry L. & Sandra L. Mayer to Eric L. & Adrienne J. Stewart, 4 Thomas Jefferson Drive, \$469,000

Estate of Mary Overland to Vantage Land Inc., 4 Washington Valley Road, \$62,500

Township of Warren to Angelo & Doreen Crincoli, Berryhill Road, \$9,800

\$168,000

Joseph S. & Lois T. Fasso to Gerald & Maurcen Cassidy, 24 Seneca Ave., \$224,000

W/T of Arthur W. Hewitt *et al.* to Phillip A. Wichner, 11 W. South Ave., \$92,000

John M. & Lucie N. Kunka to Carl & Joanne M. Treboschi, 305 Stoughton Ave., \$185,000

Paul F. Fehlner & P.A. Jensen to Roger S. Cohen & C.D. Baker, 11 Burchfield Ave., \$246,000

John E. & Debra Wisinger to George F. & Elizabeth Cultraro, 216 Central Ave., \$248,000

Thoms C. & Dania B. Schreiber to John M. & Lisa M. Faraone, 8 Elmora Ave., \$200,000

Jaems T. Skeley & Susan Ebner

UNION COUNTY

CRANFORD

Mark A. & Donna A. Tryon to John J. & Shusta Oblachinski, 414 Casino Ave., \$210,000

Christopher & Donna Hartman to Antonio R. Romero, 22 Columbia Ave., \$152,000

Commerce Drive Realty Inc. to REM Associates, 7 Commerce Drive, \$1,355,000

English Village Associates to Marianne V. Harkins, 217 Prospect Ave., No. 12, \$125,300

Peter & Chaia Frankel to Gary J. Giordano, 4 Roosevelt Ave.,

to Ignacio M. & Mara A. Machado, 14 Frazer Place, \$203,500

Kenneth Bohannon & K. Van Rye to Robert J. & Joanne Troncali, 4 Harold Johnson Place, \$154,000

Richard A. & Paula W. Johnston to Thomas J. & Donna L. Wilks, 101 Spring Garden St., \$305,000

Charles J. & Ann Hallacy to Paul W. & Elvira L. Ligas, 335 Walnut Ave., \$190,000

FANWOOD

Leonid J. & Nonna A. Kopylov to Theresa A. Helbeck & W. Madden, 47 Beech Ave., \$179,500

Paul E. Huff & Southworth to Douglas J. Sands *et al.*, 51 Helen

St., \$235,000

Francis S. & Anne Rossi to Guillermo & Sara Alvarez, 146 North Ave., \$250,000

Laura E. Urban to Brian L. Whitney & J. Summerly, 32 Poplar Place, \$168,000

Joseph W. Hennessey to Russell t. III & Karen Kerby, 178 Russell Road, \$181,000

W/T of Vera Leigh *et al.* to Robert R. Spanski & S. Dutton, 68 Watson Road, \$230,000

David Borger to Giovanni Negri & A.L. Newman, 181 Belvidere Ave., \$168,500

Louis A. Ruprecht to Michael & Maureen P. Holt, 95 Forest Road, \$235,000

Scott P. & Patrice A. Miller to

Ming Liu & Jui-T Chou, 103 Pleasant Ave., \$185,000

GARWOOD

Charles L. Jr. & Barbara Tombs to Rolando Zeron Jr. & J. Grenga, 511 Center St., \$153,000

Estate of Ann Wojtkiewicz to Chris A. Stachowiak & Ternyik, 347 Pine Ave., \$165,000

KENILWORTH

GE Capital Mortgage Svcs. Inc. to Joseph Tiseo, 244 W. 21st St., \$67,800

Estate of Audrey E. Spencer to Edward P. Zdrok, 36 S. 24th St., \$132,000

CENTRAL JERSEY MORTGAGE RATES

Lender, City, Phone	APP FEE	30 YR FIXED			15 YR FIXED			OTHER			
		RATE	PTS	APR	RATE	PTS	APR	RATE	PTS	APR	
Accountants Mtge,Whitehse Sta.	800-227-4218	0	7.00	0.00	7.03	6.50	0.25	6.34	6.50	0.00	6.28 Q
Amboy National Bank,Old Bridge	800-861-8700	200	6.63	3.00	6.97	6.00	3.00	6.53	4.25	1.00	6.03 A
American Federal Mtge, Union	800-888-8800	190	6.50	2.00	6.74	5.75	3.00	6.30	6.75	1.50	6.80 B
Bay City Mortgage, Hazlet	800-264-2700	350	6.25	3.00	6.54	5.75	3.00	6.23	6.50	2.00	6.70 B
Capital Funding,Parsippany	800-842-8780	0	7.00	0.00	7.00	6.63	0.00	6.63	6.88	0.00	6.88 H
Centar Fed'l Savings,Princeton	800-223-8527	350	7.13	0.00	7.13	6.75	0.00	6.75	5.00	0.00	5.00 A
Central Mtge Svcs, Watchung	800-780-0300	295	7.00	0.00	7.00	6.75	0.00	6.75	3.25	2.25	N/P A
Choice Mortgage, Morris Plains	800-244-2821	350	7.00	0.00	7.00	6.75	0.00	6.75	4.25	0.00	5.57 A
Collective Fed'l Savings,Edison	800-848-4949	350	6.75	0.00	6.75	6.38	0.00	6.38	6.25	0.00	6.25 F
ComNet Mtge Svcs,Somerville	800-722-8800	295	7.25	0.00	7.25	6.63	0.00	6.63	7.25	0.00	7.25 B
Countrywide Mortgage,Westfield	800-780-8488	500	6.98	2.83	6.83	6.88	2.88	6.33	4.25	0.38	6.11 A
Crestmont Fed'l Savings,Clark	800-827-0100	300	6.50	2.75	6.77	6.00	3.00	6.48	3.63	3.00	6.13 A
Directors Mtg Loan, Rochelle Pk.	800-872-8288	350	6.75	1.00	6.85	6.25	1.00	6.41	3.50	2.00	5.85 A
Empire Mortgage Co.,Somerville	800-784-2342	350	7.00	0.00	7.00	6.63	0.00	6.63	3.25	3.00	5.98 A
Equity Fin'l,Old Bridge	800-842-8426	325	6.98	2.50	6.82	6.88	2.50	6.27	4.13	0.00	5.97 A
First Savings Bank SLA, Edison	800-228-4488	325	6.50	3.00	6.84	6.00	3.00	6.53	6.50	0.00	6.50 D
First Town Mortgage,Edison	800-738-7114	325	7.25	0.00	7.42	6.88	0.00	7.24	4.50	0.00	6.41 A
Genesis Mtge Svcs,E Brunswick	800-257-8700	375	6.50	3.00	6.79	6.00	3.00	6.47	6.63	3.00	6.66 B
Hudson Mortgage Co, N Bergen	800-876-2274	N/P	6.50	N/P	6.80	6.25	N/P	6.49	4.00	N/P	6.35 A
Imperial Credit,Parsippany	800-248-2788	245	6.38	2.88	6.87	5.88	3.00	6.35	N/P	N/P	N/P
Ivy Mortgage,Belle Mead	800-898-2488	300	7.00	0.00	7.00	6.50	0.00	6.50	3.38	3.00	6.01 A
Key Corp Mtge,Laurence Harbor	800-838-8878	295	6.50	2.50	6.71	6.00	2.00	6.48	3.63	1.75	6.12 A
King Mortgage Corp., Clifton	800-388-6080	300	6.50	3.25	6.82	6.13	2.50	6.52	3.95	2.00	6.20 A
Management Mtg Corp,Matawan	800-888-0500	0	6.75	0.00	6.88	6.38	0.00	6.56	6.63	0.00	6.88 H
Manor Mtge Corp, Parsippany	201-884-0040	225	7.13	0.00	7.13	6.63	0.00	6.63	7.25	0.00	7.25 B
Meridian Mortgage,Edison	800-828-8107	265	6.45	2.50	6.73	6.00	2.50	6.45	6.88	1.50	7.06 B
Metropolitan Mtge Svc,Freehold	800-284-9900	350	6.25	3.00	6.54	5.75	3.00	6.23	5.00	3.00	5.27 J
Monarch Svgs Bank FSB,Clark	800-334-8003	299	6.50	3.00	6.80	6.00	3.00	6.32	3.75	3.00	6.13 A
Morgan Carlton Fin'l, Matawan	800-882-8718	0	6.63	1.50	6.74	6.25	1.50	6.36	3.50	1.50	5.89 A
Mortgage Money Mart, Edison	800-848-8281	0	6.25	3.25	6.54	5.75	3.13	6.23	3.00	3.00	5.95 A
Neway Financial Svc,N Plainfield	800-788-8288	295	7.13	0.00	7.13	6.75	0.00	6.75	7.50	0.00	7.50 P
New Century Mtge,E. Brunswick	800-390-4800	375	6.88	0.00	6.91	6.50	0.00	6.51	4.00	0.00	4.01 A
NJ Home Funding Group,Edison	800-248-4400	0	6.38	3.00	6.87	5.88	3.00	6.35	6.63	3.00	6.92 B
NJ Savings Bank,Somerville	800-722-0800	325	6.63	2.25	6.85	6.38	1.00	6.35	3.88	1.00	5.98 A
Paine Webber Mtge,Cranford	800-278-0848	375	6.50	2.50	6.75	6.13	2.50	6.53	3.75	1.75	6.14 A
R & J Mortgage,Ledgewood	800-742-7888	300	6.25	2.88	6.77	5.75	2.88	6.46	3.38	2.25	6.09 A
Royal Mortgage,E Brunswick	800-888-2288	395	6.63	3.00	6.92	7.00	3.00	7.49	6.75	0.00	6.75 M
Royal Mortgage, Morristown	800-881-8882	395	7.00	0.00	7.00	6.63	0.00	6.63	4.25	0.00	4.25 A
Source Mortgage, Somerville	800-888-1888	325	7.00	0.00	7.00	6.63	0.00	6.63	7.25	0.00	7.25 D
Source One Mtge Svcs,Cranford	800-788-4217	0	6.50	3.00	6.85	6.00	3.00	6.56	3.50	3.00	6.99 A
Summit Mortgage Co., Cranford	800-788-8333	350	6.63	3.00	6.92	6.13	3.00	6.61	4.50	0.00	5.97 A
TMC	201-878-5090	N/P	6.50	3.00	6.81	6.00	3.00	6.30	3.38	3.00	6.89 A
Watchung Hills Bank,Warren	800-808-8800	300	6.38	3.00	6.70	6.00	3.00	6.53	6.13	3.00	6.55 N
Worco Financial Svc, Warren	800-581-3838	75	7.37	0.00	7.25	7.13	0.00	7.00	4.13	0.00	N/P A

(A) 1 YR ARM (B) 30 YR JUMBO (C) 5/25 (D) 7/23 (E) EQUITY (F) 10 YR FIXED (G) 15 YR BIWEEKLY (H) 15 YR JUMBO
(I) 3 YR ARM (J) 5 YR BALLOON (K) 10 YR ARM (L) 5 YR ARM (M) 20 FRM (N) 20 YR FIXED (O) 5/1 ARM (P) FHA - 30 YR
(Q) 7 YR BALLOON (R) NO INCOME * - includes appraisal fee a - ref at closing
APP FEE - SINGLE FAMILY HOMES MINIMUM 45-60 DAY RATE LOCK

Rates are supplied by the lenders and are presented without guarantee. Rates and terms are subject to change. Lenders interested in displaying information should contact Cooperative Mortgage Information @ (201) 782-6313. For more information, borrowers should call the lenders. Contact lenders for information on other mortgage products and services. Cooperative Mortgage Information assumes no liability for typographical errors or omissions. Rates listed were supplied by the lenders on 9/10. N/P - Not Provided by institution.

UNION COUNTY

CRANFORD

Mark A. & Donna A. Tryon to John J. & Shusta Oblachinski, 414 Casino Ave., \$210,000

Christopher & Donna Hartman to Antonio R. Romero, 22 Columbia Ave., \$152,000

Commerce Drive Realty Inc. to REM Associates, 7 Commerce Drive, \$1,355,000

English Village Associates to Marianne V. Harkins, 217 Prospect Ave., No. 12, \$125,300

Peter & Chaia Frankel to Gary J. Giordano, 4 Roosevelt Ave.,

\$168,000

Joseph S. & Lois T. Fasso to Gerald & Maurcen Cassidy, 24 Seneca Ave., \$224,000

W/T of Arthur W. Hewitt *et al.* to Phillip A. Wichner, 11 W. South Ave., \$92,000

John M. & Lucie N. Kunka to Carl & Joanne M. Treboschi, 305 Stoughton Ave., \$185,000

Paul F. Fehlner & P.A. Jensen to Roger S. Cohen & C.D. Baker, 11 Burchfield Ave., \$246,000

John E. & Debra Wisinger to George F. & Elizabeth Cultraro, 216 Central Ave., \$248,000

Thoms C. & Dania B. Schreiber to John M. & Lisa M. Faraone, 8 Elmora Ave., \$200,000

Jaems T. Skeley & Susan Ebner

to Ignacio M. & Mara A. Machado, 14 Frazer Place, \$203,500

Kenneth Bohannon & K. Van Rye to Robert J. & Joanne Troncali, 4 Harold Johnson Place, \$154,000

Richard A. & Paula W. Johnston to Thomas J. & Donna L. Wilks, 101 Spring Garden St., \$305,0

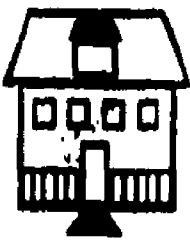
9000
REAL ESTATE

9010-9840

9010 - Homes Under \$150,000
9020 - Homes For Sale
9030 - Farms
9040 - Luxury Homes & Estates
9050 - Mobile Homes & Lots
9060 - Waterfront Property
9070 - Condominiums
9080 - Townhouses
9090 - Multi-Family Homes
9100 - Lots and Acreage
9110 - Out of Area Property
9120 - Wanted to Buy
9130 - Mortgages and Financing
9140 - Misc Real Estate

EQUAL
HOUSING
OPPORTUNITY

All real estate advertised in this newspaper is subject to the Federal Fair Housing Act of 1968 which makes it illegal to advertise any preference limitation or discrimination based on race, color, religion, sex or national origin, or an intention to make any such preference, limitation or discrimination.

This newspaper will not knowingly accept any advertising for real estate which is in violation of the law. Our readers are informed that all dwellings advertised in this newspaper are available on an equal opportunity basis.

Complaints of discrimination in housing on the basis of race, color, creed, ancestry, marital status, sex or handicap should be made to New Jersey Division of Civil Rights, 363 W. State St. Trenton, NJ 08618. Phone (609) 292-4600.

9020
Homes for Sale

AFFORDABLE MODULAR— Custom Homes. ERIC Assoc. offers high quality customized homes, decks and greenhouses that are Affordable. Financing available to qualified buyers. (609) 466-1817.

BOUND BROOK— 3BR, new furnace, in-ground pool, 33yr old, \$159,000. Call Dr. Petrini, 968-8585.

BY OWNER
Scotch Plains: lovely 3 BR split. LR, DR, FR, CAC, and many extras. Great neighborhood. Ask \$179,900 call 889-0965.

CRANFORD— By Owner, Executive center hall colonial, 5 BR, 3 full bath, formal DR & LR, country kit., 1 st flr FR & den, Fin. bsmt., CAC, teared deck, orig. owners, Dead-end st., 4100 sq.ft., Eves 908-276-7559.

DID YOU KNOW...
that an ad in this local paper also goes into 22 other local papers? Reach over 380,000 readers with one call! 1-800-559-9495

Hillsborough \$232,900
"Get the Most for your Money!" 2500 sq.ft., beautiful 4 BR Bi-Level, 3 full baths, 2 FP, CAC, 2 car garage. Ideal in-law arrangement w/separate entrance. All on 1.4 acres! Call Yvonne

SENA REALTY

370 East Main St.
Somerville, NJ 08876

HUNTERTON CTY.— Near Clinton, immaculate, secluded ranch, 2 acres. Great schools, low taxes. Too many extras to list. Reduced to \$214,900. Call owner. 908-735-4235

INTRODUCTIONS...
A way for people to meet people, every week in your local Forbes newspaper. The ad is free, then one call does it all! 1-800-559-9495

MIDDLESEX & SOMERSET COUNTIES
1st time buyer programs with a low downpayment avail., if you have been told you can't buy a home, call Bob Warchol: Century 21 Golden Post Realty 908-468-3900

PEAPACK— \$415,000. Ranch, 1 acre, LR, DR, FR, 4 BR, 2 1/2 bath, view of estate, Principles only, 908-234-1958

SCOTCH PLAINS— Mother/daughter 5 BR, 2 kit, 2 lg. LR, 3 full bath. Will rent, \$180,000. Sandy (201) 740-8705.

SO. PLAINFIELD JUST LISTED
Custom Expanded Cape— Maintenance Free lovely move in condition, 8 rooms + bedroom suite, 2 full baths, finished bsmt. Much, much more! Asking \$164,900.
Holly Park Realty Realtor 908-757-7727

SO. PLAINFIELD NEW HOME FOR SALE!
3BR, 2 1/2 bath, 2 car garage. Bi-Level on 100 x 100 lot. \$210,000. 908-464-5300

SOMERSET
Custom Built, All Brick! 5 BRs, 2 1/2 baths, 3 car heat & AC pool. Has 3 car detached garage & full basement. Must see to appreciate! \$249,000. ERA American Dream Realtors 253-9000

9040
Luxury Homes & Estates

SOMERSET/EAST MILLSTONE COLONIAL PK AREA— Cust. ex'd ranch, 1 3/4 ac 3BR, Master Sls, 2 1/2 Baths. Wooded estate & outstanding amen. Near hwy's, NY/Phil. Add'l 1 1/4 lot avail. Must sell, ask \$295,000. 908-873-2769.

9070
Condominiums

CRANFORD \$74,900
2 BEDROOM BEAUTY
This beautifully renovated condominium at parklike Kahlcreeks boasts custom kitchen, lge. living room, easy costs (to qual. buyer) and a walk to train station. Sold thru Broker by prospectus.

CIRKUS REAL ESTATE INC.

201-773-6262

HIGHLAND PARK— 1BR luxury condo. AC, all appl. Easy commute to NYC \$99,000. 247-3616.

TIRED OF YOUR COMMUTE?
900 sq.ft. 2BR Edison CO-OP, on landscaped 43 acres near bus, train, colleges. New carpet, window treatments, freshly painted. Private entrance, CA, ga HA heat, large room, closets galore. Pool & tennis courts. 35 min to NYC. \$55,000 908-287-8112

9080
Townhouses

HILLSBOROUGH Spacious Brookside Square
2 BR, loft and sunken LR are just a few features of this fine home. Located in nice family neighborhood. \$113,000. ERA American Dream, Realtors 253-9000.

HILLSBOROUGH— 3 BRs, 2 1/2 baths, lg. LR, EIK, full bsmt. All appliances, W/W carpet, CAC, pool. No brokers. \$118,888. 908-874-7889.

9090
Multi-Family Homes

BOUND BROOK— 4 family, \$26,000 cash flow, asking \$179,000, for sale by owner, fully leased, 908-204-0125.

9100
Lots and Acreage

HILLSBOROUGH
Approved bldg. lot. Neshanic River \$145k. 4 acres negotiable. 908-369-4672

9110
Out of Area Property

OUT OF STATE— For a FREE directory by mail of homes and property, call phonemail 908-922-7700, Press '1', mailbox 5952. Leave name and address.

VIRGINIA— Bedford, Homes, land, & farms, Tyler & Associates, Linda Blandner, 703-356-2286

9120
Wanted to Buy

HOUSE WANTED— Young family looking to purchase moderately priced, comfortable, cared for home in Cranford for residence. Must have at least 3 BR and a yard for our children. Qualified buyers, can close immediately, flexible on price and terms. \$100 offered for any lead resulting in the purchase of our residence. We would be excellent neighbors. Contact: Paul and Gail 201-823-2291

SEEKING TO BUY COLONIAL— in Westfield up to \$300,000. Call Paul Lawrence 201-539-9100 9AM-5PM, NO REALTORS PLEASE!

9130
Mortgages and Financing

BANK FORECLOSURE— 13,000 Homes listed. Separate state directories. New Jersey, Pennsylvania, New York, Connecticut, Florida, Massachusetts. Save to 50% buying Bank direct. 7 days 8am-9pm. FORECLOSURE WORLD 203-838-8200

FORECLOSURE OR BANKRUPTCY— Will buy your Home or Business 908-274-2249.

9140 Miscellaneous Real Estate
5-ACRE RANCHES— Near 4 beautiful lakes. Great investment opportunity. Fantastic retirement. No credit check. Owner will finance. Total price \$2,990, \$500.00 down, \$75.00 mo. 1-800-223-4783.

ATTENTION: HOME OWNERS!!
Prof. policies for marketable homes 908-756-1442

BUILD YOUR OWN HOME NOW! No downpayment on Miles materials below construction financing. Call Miles Homes today 1-800-343-2884, ext. 1.

FOURFRONT DESIGNS
A Real Estate buyer's professional consulting service. Before you purchase a property, request an architectural & code analysis to protect your important investment. Fixed prices for initial consulting, & Hourly rates for design studies, call for details: 789-9089

PENNSYLVANIA - NEW JERSEY: Private homes from \$69,000. Historic Milford: Two Family \$149,000. TOWNHOUSE ON DELAWARE \$169,000. C.M. Pallaghy Inc., Real Estate 201-293-7722.

YOUR CLASSIFIED AD CAN BE PUBLISHED IN 92 NEW JERSEY NEWSPAPERS WITH ONE EASY PHONE CALL AND FOR ONE LOW PRICE. FOR ONLY \$219.00 YOUR AD WILL REACH OVER 1.2 MILLION HOMES THROUGHOUT THE STATE. CALL FORBES CLASSIFIED AT 1-800-559-9495, ASK FOR JOYCE OR KRISTIN FOR ALL THE DETAILS ABOUT SCANNING STATEWIDE CLASSIFIED AD NETWORK

9200
VACATION PROPERTY

9210 - Homes For Sale
9220 - Poconos Properties
9230 - Resort Properties
9240 - Waterfront Properties
9250 - Lots and Acreage
9260 - Time Shares
9270 - Vacation Rentals
9280 - Weekend Rentals

9210
Homes for Sale

CALIFON— Red'd \$158,000. 4BR colonial w/fin'd rec rm in bsmt. Outside deck & greenhouse off fam rm. Spacious yard. Metropolitan, Realtors, 908-879-4333.

WARREN TWSHP BY OWNER— 5BR, 3 bath, ctr. hall colonial, 1.5 wooded ac., bass pond, screened porch, deck, fpic, large EIK. \$429,000. 908-647-1035.

9220
Poconos Properties

NO MONEY DOWN. Take over payments. Pocono Mountains. Bank repossessed. Lot fully wooded. Call 717-588-2148.

DID YOU KNOW...
that an ad in this local paper also goes into 22 other local papers? Reach over 380,000 readers with one call! 1-800-559-9495

9240 Waterfront Properties
LAND— Uniondale, Pa. Build your Dream Home on 9 Ac. with views of Elk Mt. Ski resort. Skate on private pond winter, swim & trout fish in summer. Poss. subdiv. adj. to Pa. Game Preserve. \$55,000 908-234-1958.

LAVALLETTE— WEST PT. ISLAND. Build your Dream House on a 50 X 149 WATERFRONT LOT with Riparian Dock. \$299,000. Andrea Smith Remax by the Sea Realty, Realtors. 830-0044

9260
Time Shares

TIMESHARE REALES— FAIRFIELD HARBOUR NC. LARGE UNIT FOR 81 ALL RESORT ACTIVITIES NATIONWIDE EXCHANGES. DEEDED OWNERSHIP \$3,500. 908-755-3538.

9270
Vacation Rentals

ENJOY AUTUMN IN VT. MT. SNOW— Beautiful, new home w/full deck & fireplace. Sleeps 6. Near tennis, golf, antiques & fine dining. 233-0510.

FLA— AnnaMaria Island gulf front, 2 BR apt, full furn. kit & linens, balcony, AC, BBQ/patio, balcony avail. 1-800-227-7940

FLORIDA— Disney World Area-Kissimmee. Priv owners offer lowest possible rates for fully loaded 2 bdrm, 2 bth squeaky clean condos incl kitchen hardware, towels, linens, barbecue grills, W/D, color cable & much more \$59.99 per day. Tom & Rosemary, 1-800-FLA-7787

HOUSE PALM COAST, FLA— furnished 2 BR, bath, W/D. Week/\$150, mo/season. 356-8216

POCONOS— Mountain Chalet. Very private, near Del. Water Gap. Flex Avail. (908) 231-1445.

POCONOS— Saw Creek, 3 BRs, Den, pool, tennis, golf, \$250/weekend. 908-757-6849 after 6pm.

ST. MAARTEN— Follow the Trade Winds, 2 our Beautiful 2 BR, 2 bath villa directly on beach, fresh water pool, kit, cable, VCR, Fax & phone, daily maid. Rent directly from owner, call 904-756-1080 for more info

9400
RENTALS

9410 - Homes
9420 - Multi-Family Homes
9430 - Townhouses and Condominiums
9440 - Apartments
9450 - Rooms
9460 - Boarding
9470 - Apartments to Share
9480 - Homes to Share
9490 - Wanted to Rent
9500 - Misc Rentals

9410
Homes

BOUND BROOK— House for rent. 3BR, 1 1/2 bath. \$1400/mo + sec. Call Dr. Petrini, 968-8585.

BRIDGEWATER
DUPLEX, 9 rooms, 4BRs, 2 baths. \$1600/mo. Incl. all utils.; Cable TV. Avail. 10/1. 908-685-2218.

CALIFON— Newly renovated bungalow. 2 BR, LR, DR, carpeted, util rm., modern bath and kitchen, attic storage, oil heat, parking, large yard. Good location near shopping and services. Ideal for seniors or prof. Washer, dryer, refig, and stove included. Avail Oct 1; 1 1/2 mth security, \$1,025/mth (908) 832-2164.

PEAPACK MILL HOUSE— Avail. Oct. Sight of Peapack Pops Concert. Large LR, DR, K, 2 full Bath, 2 full BR. Adults preferred. \$2000/mo. Incl. full maint., util. additional. Call J. Smith 908-234-1121.

9430
Townhouses and Condominiums

BASKING RIDGE— Society Hill, 2 BR, 2 bath Condo. All amenities incl. Pool, Tennis. Avail. 10/1. \$1175/mo. Call Dawna 908-604-7328; eves. 580-1428.

BEDMINSTER— Pine Vail, 2 BR, 1 1/3 bath, all appl., W/D, \$1025/mo. avail 10/1. 908-526-3399

BEDMINSTER— "The Hills" 2 BR, Bath, W/W, AC, W&D, Gar. Avail. 10/1. \$1200/m 781-6141

BRIDGEWATER— Beacon Hill, 2 BR, 2 bath, LR, DR, Laundry Rm. EIK w/refr. W/D, no dogs. \$1000/mo plus utils. Avail. 11/1. 725-4828

BWT— Beacon Hill, 3BR, 2.5 BA, Best local, Gar, Fin Bsm't w/bar, fpic, deck, avail late Oct. \$1550, 707-1526

DUNELLEN— Rent to own, 3 BR, 2 1/2 bath, bsmt., Play/laundry rms, CAC, incld appls. walk to train, avail. 10/20, \$1150/mo., 968-4389

HILLSBOROUGH— The Meadows, 2 BR, 2 1/2 Baths, W&D, CAC, attached gar., fpic, W/W, loft den, Dr, finished basement. Avail. 10/1. 908-469-1378

PISCATAWAY— Beautiful 2 BR, 2 1/2 baths, DR, Fin rm, Kit, step-down LR with fireplace, finished attic, lg. private back yard with stream. \$1100/mo. 908-463-9467

SOMERSET— Quailbrook, 3 bdrm, 2 1/2 baths, pool, \$1195 + utils. (609) 799-9144.

SOMERSET— Quailbrook Condo 2BRs, 1 bath, many upgrades. \$875 + utils. Avail. 10/1. 717-620-9759

9440
Apartments

BASKING RIDGE— 1BR 1st fl., LR, Bath, Kit, CAC, \$585 incl. all util. No dogs. 908-580-1174.

BOUND BROOK— 1BR apt. Close to trans. train & bus. Off-st. parking. For more info. 287-2778.

BOUND BROOK— 2 BR apt. 2nd fl. \$690/mo. (Heat & hot water included.) 722-4311.

BOUND BROOK— 3 RM, 2nd fl., CAC, all util. Prof. mid-age single/couple. Ref's. 1 1/2 sec. Avail. 10/1. 356-8951.

BOUND BROOK— 4 rms, nice area, 2 BR, Kit, LR, \$795/mo., adults, no pets, 356-9179

BRANCHBURG— 4 miles west of Somerville, 2 1/2 room cottage completely furnished. Beautiful surroundings, all private. \$500 1/2 month security utilities. Adults only, no pets. Call 722-6346.

BRIDGEWATER— 2 1/2 BR, Kit, LR, DR, 1 bath with garage. Plenty of storage, Washer & Dryer included with apartment. Must see, very private. Avail. for occupancy 11/1/93. Located on a private estate. No pets \$1200/mo. plus utils. Call 908-725-1973 or 201-263-8730. Ask for Mitch

DORCHESTER
HOUSE

Luxury
High Rise
Elevator Apartments

722-9177
Studio
1 & 2 Bedrooms

BRIDGEWATER— 2/3 BR, finished bsmt, fenced yard, quiet neighborhood. \$890/ mth util. (908) 604-2409.

DUNELLEN/PISCATAWAY AREA— mature Professional, 3 rooms, all utils. \$575. Immed. occupancy. 908-968-0416.

DUNELLEN— 1rm studio with kit. & bath. All utils supplied. Avail. 10/1. \$535/mo. 908-233-2918

EDISON— 1 st flr, 2 BR, in a 2 family, near High land park, New Brans, 3 mass trans, avail 11/1. \$715 mon., 908-494-1741

KENILWORTH— 4 rooms, available 11/1. \$750/mo. utils. inc. Business couple preferred. No pets. Call 272-6119.

KENILWORTH— Three apt. in owner occupied 2-fam. 2BR, garage, drwy \$765/mo. + util. Business couple pref'd. Lease sec. No pets. Avail. 10/1. 241-8044

MANVILLE— 1/2 duplex, 2 BR, 1 1/2 bath. Drive-way, yard, \$825/mo. + util. 908-526-4210

NO. EDISON— 2BR, fpic, yard, pkg., cellar. No pets. \$850/mo. Avail 10/1. 908-549-1761.

NO. PLAINFIELD— 1BR. Quiet Street. Utills. supplied. No pets. \$800/mo. 1 1/2 mo. sec. Call after 5pm, 908-754-1663.

NO. PLAINFIELD— for prof. couple. 2BR in Victorian home, LV, DR, Kit. Priv. pkg & entrances. Prof. landscaped. \$900 incl. util. 753-0012.

NO. PLAINFIELD— Clean bright 1BR, 2nd fl: 3-lam. \$595/mo. Heat, hot water incl. No pets. Non-smokers. Refs. 753-2359.

PISCATAWAY— 2 BR, w/d hook-up, AC, Deck, off st. prkg., no pets, \$800/mo. + util., 908-752-1625

PLAINFIELD— (East end) Charming 2BR apt. in owner occ'd victorian. \$775/mo. incl. util. Off st. pkg, laundry facilities. Avail 10/1. 908-753-2428.

PLAINFIELD— Private home. 3 rooms, large kitchen, carpets. Section 8 ok. For mature, non-smoker. 755-8187.

RAHWAY— 1 BR, heat/HW, gas inc., no pets, close to train. \$525. Studio apt. also avail. Call 908-750-1191.

RAHWAY— Studio apt. w/utillities. Close to train station. no pets. Call 382-1355 or 750-1360.

RARITAN BOROUGH— 3 rooms 1st floor, adult(s) only. NO PETS, available 10/1, \$600/mo. plus utilities. 1 month security. Call 908-722-5179 for more information.

★★★★★★★★★
★ **BROOKSIDE** ★
★ **GARDEN APTS.** ★
★ **Somerville, N.J.** ★
★ **1 MONTH FREE RENT!** ★
★ **New Tenants Only** ★
★ **LIMITED TIME OFFER** ★
★ **1 Bedroom Rental** ★
★ **Starting At** ★
★ **\$650 per month** ★
★ **2 Bedroom Rental** ★
★ **Starting At** ★
★ **\$723 per month** ★
★ Includes Heat & Hot Water ★
★ conv. location within ★
★ walking distance of schools, ★
★ shopping, transportation ★
★ Office located at ★
★ 129 Mercer St., Somerville ★
★ Hours: Mon-Fri 8 AM-5 PM ★
★ Sat. & Sun. 10 AM-3 PM ★
★ **725-2909** ★
★★★★★★★★★

EVERY
KIND
...of service and improvement is advertised in classified. When you need a helping hand, get the classified habit.

FREE
Large Pizza

when you place your Forbes Newspapers' Garage Sale ad.

Only \$15 for both

See Classifieds for details

RANTAN— Efficiency apt. \$800/mo. util. incl. nice nbgd, off-st. pkg. Call 908-722-2632.

RANTAN— Quiet res. area, 3 turn rms, priv. entrance. Rent discount for maint. work? 725-7767.

SO. BOUND BROOK— 1 BR apt. \$550 + electric. Non-smoking single preferred. 560-3997.

SO. PLAINFIELD— 2 Family, 1BR, office/den, lg. LR, spacious kit., walk-in storage, heat & hot water incl. \$725. Avail. 10/1. 757-9159.

SOMERVILLE— 3 BR duplex, 1 1/2 bath, ac, gas H/air heat, Grove St., \$900/mo. + util., 1 1/2 mon sec., 908-766-0188 bet. 8-4 PM

SOMERVILLE— Good location, 4 rooms, \$650 + utils. 1 mo. security. 908-469-6106.

WESTFIELD— 3 BR near station. \$850/mo. plus utils. 908-232-3381 or 908-233-0448

9480 Rooms

BRANCHBURG
Furnished room for rent. Kit. privileges. Call for details. 908-528-4432.

MANVILLE— Private turn. room w/private bath. \$75/wk. Call 908-722-8662.

NO. PLAINFIELD— Furn. room, kit. privileges, business woman, non-smoker. 756-0294

PINE MOTEL— Reg. rms & rms w/kit. for rent. Short stay, daily, wtk., monthly rates - lowered! 908-722-9520.

PISCATAWAY— turn. rm., N/S, \$350/mo., 1 mon. sec., Kit., w/d. Pvt. home. 908-899-1298

SOMERVILLE— \$85 and Up. Kitchen, good location near Town & Transp. Call 908-722-2107

SOMERVILLE— Lovely rm., residential, refr., phone/cable hookup, non-smoker. \$75 & up/wk., security & ref. Call after 4, 725-4470.

9470 Apartments to Share

SCOTCH PLAINS— 2 BRs, \$550/mo. Landlord pays utils. Call 908-322-0484.

9490 Homes to Share

NOTICE: All HOMES TO SHARE advertisements are PAYABLE IN ADVANCE by cash, check, VISA or Master Card. For a quote on cost, please call 1-800-559-9495.

BASKING RIDGE— non smoking roommate to share 2 BR, 2 1/2 bath townhouse. Avail. 11/1/93. Pool, tennis easy access to major highways. \$800 plus 1/4 utils. 560-1895

BRIDGEWATER— to share w/mature woman, 2 BR, 2 1/2 baths, tennis, pool, laundry rm. Near all major interstates. \$500 plus 1/4 utils. 725-9191

CRANFORD— Female to share 2BR house. Lovely area, close to trans. \$400. 908-276-4859.

DUNELLEN— 3 BR home, \$400 + half utils. Good location. Call 908-752-6656.

HILLSBOROUGH— Prof. F. non-smoker to share 2 BR TH. Priv. bath. All amenities. \$550/mo. Avail. 9/26. 281-0102.

PROF. FEMALE— to share house in So. Plainfield. No pets. \$480 + 1/2 util. Avl. 10/15. 519-4899

9490 Wanted to Rent

NOTICE: All WANTED TO RENT advertisements are PAYABLE IN ADVANCE by cash, check, VISA or Master Card. For a quote on cost, please call 1-800-559-9495.

WESTFIELD/CRANFORD AREA— looking to rent 1 BR or small 2 BR w/ off st. pkg. Looking to spend up to \$800/mo., 908-840-1960 iv. msg.

9500 Miscellaneous Rentals

NOTICE: All MISCELLANEOUS RENTALS advertisements are PAYABLE IN ADVANCE by cash, check, VISA or Master Card. For a quote on cost, please call 1-800-559-9495.

GARAGE FOR RENT— in Fanwood, near station. \$55/mo. 908-232-3381 or 908-233-0448

GARAGE FOR RENT— Somerville, Bridge St. \$50/mo. Call 358-3011.

9600 COMMERCIAL REAL ESTATE

9610 - Business Properties for Sale

9620 - Professional Properties for Sale

9630 - Retail Properties for Sale

9640 - Warehouse Properties for Sale

9650 - Office Rentals

9660 - Industrial Rentals

9670 - Retail Rentals

9680 - Warehouse Rentals

9690 - Commercial Real Estate Wanted

9650 Office Rentals

BEDMINSTER— Small 1-person office on Main St. (Rt. 202). Signage avail. Excel. pkg. All util. incl. \$325/mo. 908-234-9400.

BEDMINSTER— Rt. 202, prime space, bright office, good parking 1330 sq. ft. 908-781-2082.

FAR HILLS— single offices, w/shared secretarial services, call for add. info. 908-781-2702

METUCHEN— 2 to 6 room offices, prime location, near train & bus, off street parking. Call Arnold 908-648-6400

NEW BRUNSWICK
Heart of the business district. Across from Middlesex County Courthouse, 46 Bayard Street, (corner of George & Bayard Sts.) Close to New Brunswick train station. Excel. access to NJ Tpke, Routes 1, 18, 287, 130. Short & Long-Term leases. Units from 200 sq. ft. & up. Avail. immed. For further info call:

Brian D. Levine
B&B Associates, Inc.
908-247-8181

PISCATAWAY— Office or Retail. 6,000 sq. ft. Will divide. Also dentist office. Rt. 287 & Stetson Rd. 981-1313.

RANTAN BORO— Brand new, 1,000 sq. ft. prof. office, CAC, off st. pkg. Must see! Lv msg 908-707-0282.

SOMERVILLE— Court house vicinity—Lawyer, accountant, consultant & other professional uses. Single or multiple room space. 68 No. Bridge St. 908-722-1032

9680 Warehouse Rentals

SOUTH PLAINFIELD— 1000sq.ft. multi-use: Offices, Shop, light manufacturing, etc. Mins. from 287. Conveniently located. Affordable rent. 908-753-0300

9800 BUSINESS OPPORTUNITIES

9810 - Businesses for Sale

9820 - Franchise Opportunities

9830 - Licenses for Sale

9840 - Investments/Opportunities

9810 Businesses for Sale

SMALL GROCERY STORE— Located on Main St. in Somerville. Great price! Call for details, 908-218-0558.

9900 Investments/ Opportunities

1980 CHEVY STEP VAN— 350 V8, 20' long. Fully equip. Ready to make money. Route incl. Asking \$14,500/50. Call 908-752-9687 or 908-789-9649 et. 6pm.

DEALERSHIP LOG HOMES— America's best Log Home manufacturer needs quality wholesalers. Earn excellent profits. Full or part time. Lifetime warranty. Call Mr. Jones for business opportunity info. 1-800-321-9847 Old Time Log Homes, Mt. Juliet, TN.

LOG HOME DEALER-SHIP— Unlimited earning potential Part/Full time. Leads/training. Models from \$14,904.00. Brandwood Log Homes, 427 River Rock Blvd., Murfreesboro, TN 37129. 800-264-LOGS(5647).

Start your own part time business— from home w/out jeopardizing your current position. Unlimited income potential in USA & Int'l. Call RML International 908-234-1466.

Prices In Your Neighborhood

**\$85,900
HILLSIDE**

TIRED OF PAYING RENT just move in freshly painted inside and out, new carpeting 1st floor and stairs, finished basement.

The Prudential
Winhold Realty, Inc.
Colonia Office
(908)-574-0700

**\$112,900
SOMERVILLE**

"OWNER SAYS SELL" Excellent Value

2 1/2 bedroom Cape Cod. Great location near town, schools, transportation. Don't miss this opportunity.

SOMERSET
REAL ESTATE AGENCY
REALTORS
725-1323

**\$120,000
LINDEN**

EXPANDED CAPE - solid 4 bedrooms, 2 full baths, hardwood floors, new furnace, back porch, full basement, perfect for Mother/Daughter.

The Prudential
Winhold Realty, Inc.
Colonia Office
(908)-574-0700

**\$127,000
BEDMINSTER**

Sought after area, you have first chance, great 2 BR Townhouse w/fireplace & garage, upgraded carpet & appliance package, all neutral decor. A very well cared for property. Brighten your future for an affordable price.

The Prudential
Pioneer Real Estate
Bedminster 658-4300

**\$129,900
EDISON**

Charming 3 bedroom Dutch Colonial in the Clara Barton area of Edison. New 200 amp electric service, newer gas heating system. Call CAROLE ESTOK

(908) 549-9400 Ext. 209

Re/Max Realty Center
75 Lincoln Highway
Iselin, NJ
Serving Middlesex
Somerset & Union
549-9400 • 382-2900
755-1300

**\$135,000
BRIDGEWATER**

JUST REDUCED!!!
Nothing like it at this price. Must see to appreciate. 3 B/R Colonial, spacious living room, formal dining room, corner lot, and much more. Call Sena Realty and ask for Terri for more info.

SENA
REALTY
370 East Main Street
Somerville, NJ 08876
(908) 253-8400

**\$138,000
HILLSIDE**

GREAT LOCATION - Call to see this exceptionally well maintained 4 bedroom, 1.5 bath Colonial w/ garage. Newer kitchen and bath.

The Prudential
Winhold Realty, Inc.
Colonia Office
(908)-574-0700

**\$139,000
SOUTH
BOUND BROOK**

Victorian style colonial 3 BR, vinyl siding, deck, wrap-around porch.

CLASSIC
LIVING
REALTY
908-722-1166

**\$144,900
BRIDGEWATER**

4 BR cape home, patio, paved drive, re-decorated interior, finished basmt.

CLASSIC
LIVING
REALTY
908-722-1166

**\$147,500
NORTH
BRUNSWICK**

Bank owned - two family. Great investment. Large rooms. 5 rooms 1st floor, 3 rooms 2nd floor. Full basement plus walk-up attic.

HOLLY PARK REALTY, INC.
130 OAK TREE AVE.
SOUTH PLAINFIELD, N.J.
757-7727

**\$149,900
NORTH
PLAINFIELD**

Just move-in to this spacious 4 bedroom, 2 full baths home. Family room features full brick wall w/ wood burning stove. Sellers are looking for someone to love their home as much as they do.

HOLLY PARK REALTY, INC.
130 OAK TREE AVE.
SOUTH PLAINFIELD, N.J.
757-7727

**\$149,970
RANTAN
Sneak Preview!**

Secluded dead end location Custom Ranch. 2 BRs, formal DR w/sliding doors to 28 ft. deck, full basement, maintenance free exterior, detached garage. Hurry! This one won't last!

RANALD C. BROWN
Realtor
908-469-2333

AFFORDABLE HOMES UNDER \$150,000





For over 75 years

A trusted reputation for reliability

PROFILE OF A CHAMPION



Meet our "Champion," John Bendall, pictured with his assistant, Rhonda Douglas. John was named top lister in the office for 4 of the last 6 months and generated \$1.4 million in production in August.

In addition to the CRI designation, John also holds a Broker's license and is a Certified Residential Specialist.

Having assisted many transerees with their home sales, John is especially adept at understanding the needs of those coming into the area as well.

Through the Genesis Network, John can guide you through your home sale, your home search and satisfy your financial needs, anywhere in the country.

For the best in quality service and dedication to your needs, call John Bendall at Bridgewater Weidel, 908-685-8200.



THE LAP OF LUXURY STARTING AT \$329,900

ALEXANDRIA TWP. - Executive caliber colonials built by one of New Jersey's finest builders. The homes are magnificently situated on over 1 acre lots. Choose your own floor plan and site or select from the models standing.

CALL WEIDEL BRIDGEWATER (908) 685-8200



COUNTRY LIVING!

RARITAN - Room for everyone in this 5 bedroom Cape with full basement, situated on a large lot. Country living yet close to all major highways and shopping. \$159,900.

CALL WEIDEL BRIDGEWATER (908) 685-8200



TOP OF THE "HILLS"

BEDMINSTER - Beautiful end unit townhouse with 1 car garage, lot, skylights, fireplace, palladium window and much more! Only one of its kind on the market. \$129,900.

CALL WEIDEL BRIDGEWATER (908) 685-8200



CARE FREE LIVING

BRANCHBURG - 2 bedrooms, lot, family room with fireplace and walk-out basement in a prime location in Chambers Brook, 10 minutes to Rt. 78. \$179,000.

CALL WEIDEL BRIDGEWATER (908) 685-8200



BARGAIN OF THE YEAR \$85,000

MAYVILLE - This cute starter home with 3 bedrooms has just been reduced. It has lots of potential & is in a great location with a perfect yard for the children.

CALL WEIDEL BRIDGEWATER (908) 685-8200



3 BEDROOM "BONUS BUY"

HILLSBOROUGH - Get the most for your money. Family townhouse neighborhood, 3 bedroom, 2 1/2 baths, full basement, eat-in kitchen with formal dining room, and loads of closets plus private rear yard. \$107,900.

CALL WEIDEL HILLSBOROUGH (908) 359-7100



3 WALK-IN CLOSETS

HILLSBOROUGH - This Hillsborough townhouse features 2 bedrooms with large spacious rooms. Eat-in kitchen with 2 pantries. The full basement is conveniently divided into a family room and workout/laundry room. There's loads of value here. \$104,500.

CALL WEIDEL HILLSBOROUGH (908) 359-7100



\$185,000

FLAGTOWN - Great location, park-like back yard with mature pine trees, family neighborhood. Three bedrooms, 1 1/2 baths, country kitchen, hardwood floors, one car garage, full basement and more.

CALL WEIDEL HILLSBOROUGH (908) 359-7100



OWNER ANXIOUS - PRICE REDUCTION

FRANKLIN - Condo first floor, neutral decor, 2 bedrooms, 2 bath, eat-in kitchen with oak cabinets, DR, spacious living room with triple width sliders to park like setting patio. Features CAC, W/W carpet, custom window treatments.

CALL WEIDEL HILLSBOROUGH (908) 359-7100



\$157,000

IDEAL STARTER HOME

NESHAMIC STATION - lovely 3 bedroom home located in quiet residential community. Walk to food and hardware stores. Excellent condition. Priced for quick sale.

CALL WEIDEL HILLSBOROUGH (908) 359-7100



GRAND & GRACIOUS

KARLSVILLE - (Warren City) Woodland, trails, stream, gardens on almost 40 ac. Joseph Karl's 1789 Colonial Homestead. Pond, 43 ft. pool, tennis court, 3 walk-in FP, orig. beams, wide board floor, frontier furnishings. Equestrian haven w/2 story barn and artist's lot. Near Morristown. Rts. 78/80. All offers considered.

CALL WEIDEL CLINTON (908) 735-5900



QUALITY CONSTRUCTION

The trademark of Barna Builders is their attention to detail. Quality is their first concern. This 4,000 sq. ft. colonial in Readington Township reflects that fact, with designer kitchens and baths adding a contemporary flair. \$519,900.

CALL WEIDEL FLEMINGTON (609) 737-0100



CUSTOM COLONIAL ON 5 ACRES

MONTGOMERY TWP. - Large colonial on 5 very private, parklike acres. Master bedrooms suite with large sunken bath, jacuzzi, and fireplace. Large custom kitchen, formal dining room, great room with stone fireplace and cathedral ceilings. \$425,000.

CALL WEIDEL HOPEWELL (609) 466-1224



GIVE ME LAND, LOTS OF LAND

HOPEWELL TWP. - 64 prime acres (R200 Zoning), within walking distance to Hopewell Boro. 1400 ft. frontage and vintage 12 room New Jersey farmhouse waiting your restoration. Become a land baron, create an estate or use your imagination for the potential of this fantastic property. \$1,100,000.

CALL WEIDEL HOPEWELL (609) 466-1224

Weidel has 24 offices serving

WEIDEL NEIGHBORHOOD OFFICES

Bridgewater
672 Route 208 N
Building 3
(908) 685-8200

Clinton
100 Route 173
next to Holiday Inn
(908) 735-5900

Flemington
Route 202
(908) 737-1551

**Hillsborough/
Montgomery Area**
873 Route 208
(908) 359-7100

Hopewell
45 W. Broad St.
Hopewell
(908) 466-1224

Mortgage Loans
(609) 737-1000

**Pre-Licensing
School**
(609) 737-1525

**Corporate
Relocation**
(609) 737-1551

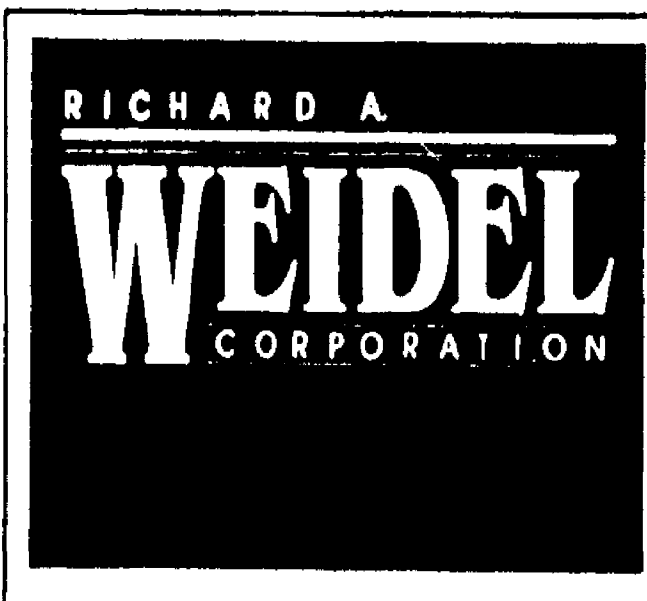

New Jersey & Pennsylvania

**WE'VE GOT ROOTS WHERE
WE'VE GOT BRANCHES**

OFFICE HOURS

WEEKDAYS: 8:30AM-9PM

WEEKENDS: 8:30AM-6PM

A Member of
GENESIS Real Estate
RELOCATION SERVICES

