

For scene  
de to being  
Central NJ  
section inside



Helping the deaf  
Town-based service marks  
communication successes  
See page A-8



Cycle season  
CJ Bike Club staging  
benefit bike tour  
See WeekendPlus

INSIDE

# The Westfield Record

Vol. 4, No. 38

Thursday, September 23, 1993

A Forbes Newspaper 50 cents

## Briefs

### Give blood

Anyone who donates a pint of blood to Overlook Hospital's donor service before Oct. 1 is eligible for a free cholesterol screening and a small thank you gift. The department is also raffling off a dinner for two at the Short Hills Hilton. For information or appointment call 522-3509.

### Chef for a day

The Westfield Neighborhood Council invites everyone to come to 'Chef For a Day' a Culinary Art Extravaganza held this Sunday at the Westfield Y from 1:30 p.m. to 5:30 p.m. Donations of \$10 for adults and \$5 for children can be made at the door. Call 233-2772 for more information.

### Break a leg

This Sunday, Westfield Community Players will host an Open House for present and prospective members at the theater located at 1000 North Ave. Beginning at 1 p.m., current members will serve up light refreshments, conduct backstage tours and discuss the benefits of a Season Subscription.

### NJWA's new home

The New Jersey Workshop for the Arts has moved to 152 E. Broad St. Director Ted Scholsberg invites the public to celebrate its grand reopening this Sunday from 3 to 5 p.m. Tours, musical entertainment, and class information will be available.

### Make a tree

The Miller-Cory Volunteers will present a workshop to make a topiary tree next Tuesday at the Miller-Cory Museum at 7 p.m. Seating is limited and reservations required. Call 232-1776 for information or reservations.

### Crazy tickets

The Westfield Recreation Commission is offering Broadway tickets and bus transportation to 'Crazy For You' on Oct. 15. Tickets are \$77. Tickets are also available for the Christmas Show at Radio City Music Hall on Dec. 16 at \$41. For more information call 789-4085.

### Clothing sale

The Westfield Day Care Center Auxiliary will sponsor a Children's Outgrown Clothing Sale on Oct. 15 and 16 at the Westfield Presbyterian Church. Children's clothing can be dropped off at the day care center on Oct. 12 and 14 from 9 a.m. to 2 p.m. Donations are also appreciated.

### Learn a Language

The Foreign Language Awareness Group will offer classes in French, Spanish, and Japanese for children in grades K-5. Classes will run from Oct. 18 to March 21, Monday through Thursday at both Edison and Roosevelt Intermediate Schools. Registration forms are available at the Westfield Board of Education and the Westfield Library. Call 789-8874 for questions.

### Spooks are coming

Halloween night is drawing near and the Memorial Pool Complex is beginning its transformation into the sight of the Third Annual Haunted House. The Haunted House is sponsored by the Westfield Recreation Commission and the Westfield Municipal Alliance and will be held Oct. 31.

## Pre-dawn blaze destroys three stores



ALDO TAMMARO/THE RECORD

Ball of flames rolls above three shops engulfed in fire that exploded through windows after 4 a.m. Saturday on South Avenue.

## Meekers re-create bride's bouquets by light of blaze

By NICOLE A. GAVINO  
THE RECORD

As Irene Meeker's florist shop was going up in flames, her concerns were on a wedding.

"When we got the call and John told me that the store was engulfed in flames, my first thought was the bride's flowers," Mrs. Meeker recalled on Monday. "I thought, what am I going to do, I

can't tell this bride she can't have flowers, I've got to recreate everything," she said.

Meeker's had made up flowers for a wedding to be delivered at 10:30 Saturday morning. The store and the flowers were in flames around 4:30 a.m.

While firefighters were still trying to extinguish the flames, Ms. Meeker contacted their wholesaler and began from scratch to re-

create the wedding bouquets.

"Everything was in the store, I really did everything from memory," Mrs. Meeker said. Her wholesalers provided all that she needed to re-create the flowers, including space to work and a van with which to deliver them.

The only thing Irene couldn't duplicate were the special plaid ribbons that the bride had brought in herself. And according to Irene, ev-

eryone at the wedding knew what had happened except the bride.

When they were 45 minutes late delivering the flowers, the bride's mother told her that Meeker's van broke down. "I kept thinking, the poor bride is upset because she doesn't know," Ms. Meeker recalled Monday.

According to Irene's husband and partner, John Meeker, their first thought was to get the bride her flowers. John said, "you only have one wedding day".

## Firefighters battle stubborn blaze for hours

By NICOLE A. GAVINO  
THE RECORD

Westfield and Mountainside firefighters Saturday morning battled a blaze which completely destroyed three stores on South Avenue. Meeker's Flower Shop, Shear Perfection, and a vacant store which previously housed Klucker's Chicken were lost in the electrical fire.

"All three stores sustained very heavy, extensive fire damage," Fire Captain John Casgellano said, adding, "I don't believe anything can be salvaged".

The fire department first received a call about 4:20 a.m. from a neighboring resident who said that he heard an explosion. Captain Casgellano said the explosion was Meeker's front window blowing out due to the extreme heat of the fire.

Arriving firefighters found Meeker's heavily engulfed in fire. Flames quickly spread to adjoining stores through the ceiling. Fire officials also evacuated nearby homes, and called in off-duty firemen and the Mountainside department.

About 50 firefighters used three pumps, an aerial truck and a rescue truck. The roof collapsed over Meeker's and Klucker's, making the fight even harder, Capt. Casgellano said. The fire was declared under control about 9 a.m. However, because the roof had collapsed, firefighters found spot fires until noon when the fire was completely out.

The ruined stores are part of a strip mall on South Avenue containing three more shops, Westwood Cleaners, Countrywide Realtor, and Flamingo's Yogurt, which were saved from the fire.

"We were able to save these stores from the fire," Captain Casgellano said, "they sustained smoke and heat damage but they are all operable".

Westwood Cleaners had cleaned up and was open for business on Monday. Business owner Robert Santos is also the owner of the building and he hopes to rebuild as soon as possible.

"I would hope that we could get everyone back into business in about two months," Mr. Santos said, "but right now there are too many unanswered questions". He said that it will be necessary to demolish the remaining structure and rebuild. His architect and insurance agent have assured him that they can begin very soon.

## FestiFall filled town streets, and emptied ATM machines

By NICOLE A. GAVINO  
THE RECORD

By mid-afternoon Sunday, there was a line a block long for the automatic teller machine at First Fidelity Bank in Westfield. All other machines in town were empty. FestiFall'93 had filled the streets with shoppers and emptied the ATMs in one swoop.

Chamber of Commerce President Katherine Broihier said there were at least as many people as there were at last year's festival, if not more. Estimates were 25,000, near Westfield's population.

"You couldn't get through Elm and Broad Streets at certain times, they came out in droves," Ms. Broihier said.

Karen Lundquist with fair promoter Advertising Alliance, agreed. "We've done fairs all across the state and by our standards, it was very successful. Attendance was very strong compared to other fairs".

Entertainment included a presentation by Westfield Marching Band and other local talent. "It gave the children of the community a showcase arena," Ms. Broihier said, "all the families came out and it was great to see all the proud parents".

Ms. Broihier has been receiving phone calls from people saying how much they enjoyed the fair. "I was very worried because it was raining like crazy the day before and this is the first fair I've done

for Westfield. I prayed the night before. But I think it went over just beautifully, everyone was very pleased," she said.

Westfield Police Department helped get everyone in and out of the fair, along with handling traffic and parking. "The police were unbelievable. They went beyond the call of duty to make sure this thing ran smoothly", Ms. Broihier said.

Just days after the fair, Ms. Broihier is already thinking about next year. "There are several things I want to improve as far as preparing for the fair and getting the word out sooner. There has also been talk about moving the fair to a field in order to get more space, downtown was just overflowing," she said.

## Council still aims to pass garbage law

By NICOLE A. GAVINO  
THE RECORD

The Town Council plans to vote on an ordinance next Tuesday restricting garbage pick-up before 6 a.m., despite concern over conflicting regulations.

At a Council conference session on Tuesday night, Town Attorney Charles Brandt said that DEPE employees and a letter from one hauler's attorney suggested that the state-regulated tariffs would pre-empt any town ordinance limiting garbage (Please turn to page A-2)

## Questions piling up as Monday's senior housing vote nears

By NICOLE A. GAVINO  
THE RECORD

As the Town of Westfield tries to move forward to Phase II of the senior citizens housing complex, some residents are doing their best to slow the process down.

The planning board is to continue hearing project and public opinions before voting on the site plan on Monday night. The meeting will take place next Monday at 8 p.m. in the Chambers Room of the Municipal Building, 425 E. Broad St.

At a special meeting last Monday, the Westfield Planning Board continued to hear testimony regarding the site plan for the proposed senior citizens housing on Boynton Avenue. The board and about 50 residents gathered to hear testimony from architect Carl Meinhardt regarding the overall plan.

Monday night the board and the public continued questioning Mr. Meinhardt on the number of trees that would be left and on building design options.

Board member Carol Molnar asked if the shape of the building was the most efficient or the building could be shifted so that it would be farther away from neighboring properties.

"It's a matter of site design, cost, and open space," Mr. Meinhardt said, "the question is what seems to fit the site best. The building could be shifted in any direction but any

shifting will impact the rest of the site".

In regards to the amount of trees, Mr. Meinhardt explained that trees and shrubbery will be added to areas to try to provide a visual screen from neighboring properties. However, residents questioned the height and effectiveness of this added greenery.

Testimony was then presented by the project's engineer, Ludwig Bohler. Mr. Bohler described the design of a detention basin in the rear of the building, next to a county owned wetlands park. According to Mr. Bohler, the detention basin will be part of a storm drainage system set up to benefit the wetlands and neighboring properties.

"The drainage system was designed to present two improvements," Mr. Bohler

said, "to cut off watershed to neighbors and to ultimately improve water quality".

However, both board members and residents questioned the effects of the detention basin on neighboring properties along with the wetlands park, focusing on flooding and water quality.

The hearing will continue next Monday. Besides the concerns many residents have regarding the actual site plans, many are concerned that the town is trying to push the project through for financial reasons.

"They have this need to pursue this at a hot and heavy pace," said Columbus Avenue resident Mike Wolski, "I think the planning board, the architect, the attorney are all shocked that people aren't rolling over and playing dead".

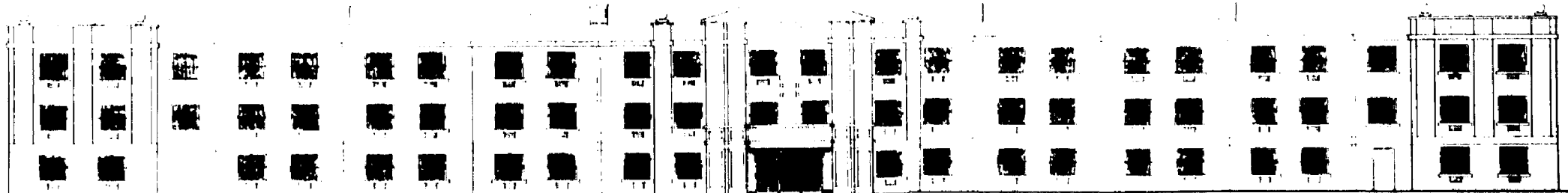

Plan for proposed expanded senior housing building features a convex main entrance and colonial styling that matches the existing senior housing structure.

# Ex-worker triggers bomb scare, building evacuation

By NICOLE A. GAVINO  
THE RECORD

Westfield resident Ahmed Ramadan Elsayed was arrested for terroristic threats and possession of destructive devices after allegedly threatening to bomb Ferraro's restaurant on Friday.

Several Ferraro employees told police that Mr. Elsayed, a former employee, entered the restaurant and said that he had a gun and he had placed a bomb in the men's room and it would explode at 7:30 p.m. Witnesses said that Mr. Elsayed then fled the scene.

Ferraro's reported the threats to Westfield police at about 4:15 p.m. Police located Mr. Elsayed within minutes as he attempted to board a train on the north side of the train station.

Mr. Elsayed was seen carrying a white plastic bag from which police said they recovered several incendiary devices, including glass bottles with fluid inside them and matches. In addition, Mr. Elsayed's

motor vehicle was recovered and searched and additional incendiary devices were found, according to police.

Mr. Elsayed was arrested for making terroristic threats and for possession of destructive devices and brought to the police department where he is being held in lieu of \$20,000 bail.

Meanwhile, the police and fire departments evacuated the restaurant and adjoining businesses and apartments. The area was roped off and the Union County bomb squad along with the Westfield police conducted a search of the restaurant. Nothing was found and the Union County Prosecutor's office declared the area as safe.

On Sept. 15, a resident of the 1300 block of Central Avenue reported burglary and theft of a vehicle. The resident reported that thieves entered the home by cutting the screen on a front window and climbing through the unlocked window. According to the police

department, it appears that once inside, suspects went through the dining room cabinet but there were no other signs of tampering anywhere else in the home. Suspects exited through the same front window. Residents reported that the keys to a vehicle were taken and the vehicle, parked in the driveway was stolen. Nothing else was reported missing.

On Sept. 19, three residents of the 800 block of West South Avenue reported theft of cash from their home. The residents reported that burglars entered the residence while they were sleeping and their wallets were stolen off of a coffee table in the living room. They reported the theft of a total of \$850 cash from the three wallets. The front and rear doors were found unlocked and ajar.

Shade of Green, a florist at 618 Central Avenue, reported theft on Sept. 17. The owner of the store was walking down Cacciola Place where he spotted a bas-

ket hanging from a residents window with his business tags on it. He questioned a woman as to where she got the basket and she became nervous and said she found it.

Sunday, Barrett Crain Realtor reported criminal mischief to the business. A witness said she heard a loud crash and looked to see a group of about four or five juveniles in dark clothing fleeing north on Elm Street. She then discovered that the front window display had been broken.

On Sept. 18, a resident of Sandview Avenue reported damage to his front lawn.

James Harris of 3 Radley Road was arrested Saturday, Sept. 18 for allegedly driving while intoxicated. He was arrested at Smith Avenue and Hort Street. A breathalyzer was obtained with a reading of .13 percent. Mr. Harris was released on \$375 bail.

## Beverly Grant stands her ground in a plea to expand day care in her home

By NICOLE A. GAVINO  
THE RECORD

Beverly Grant is fighting to relieve the shortage of quality child care in Westfield. Her application before the Westfield Zoning Board will, if approved, allow her to operate a mini day care center out of her home.

Due to the increasing number of working mothers, Westfield, not unlike other towns across the country, is in dire need of additional infant care. Currently, there are about 800 children in Westfield under the age of two. Between available care from The Westfield Infant Center, Lorey's Day Care, and seven registered family day care providers, there are only 44 spaces available for infants.

Mrs. Grant proposes to expand her current family day care center in her home to a mini day care center. This would allow for 13 more spaces to be added to Westfield's available infant care.

"This is a new generation that's coming up," Mrs. Grant said. "There are two things that Westfield needs: more day care slots and also quality day care. I can't think of any other town that needs it like Westfield," she said.

In a letter to the zoning board Leslie Weiner related her experience of finding quality day care in Westfield. "I was amazed at how difficult it was to find dependable child care. I was lucky enough to find Beverly Grant. Mrs. Grant and her associates provide far more than mere baby sitting; they enrich

the program with educational and enjoyable activities," the letter said.

In order to operate a mini day care center out of her home, Mrs. Grant needs approval from the zoning board. She is seeking a variance to the residential zoning ordinance. Only the zoning board can allow 'special use' of her residence. The 'special use' variance is compared to zoning for schools.

Schools are permitted in residential areas due to educational uses. Mrs. Grant proposes that child care facilities are educational uses also and should be considered as such.

"What has happened is that many towns are looking at day care centers like they are looking at schools; they want them to be in residential areas; that's where they need to be," Mrs. Grant said.

According to Mrs. Grant, the best day care centers are those that are in normal residential settings, to provide a home environment. Mrs. Grant's home and child care center is at 1204 Prospect St., neighboring the street from Brightwood Park.

The zoning board has expressed concern about regulations for the day care center which are set forth and controlled by the State Division of Youth and Family Services (DYFS). DYFS establishes and enforces standards regarding the design and siting of such facilities, the qualifications of staff, staff to child ratios, nutrition, and recreation areas.

After Mrs. Grant presented testimony at the first meeting in July, the board asked to be given more time to research the regulations and DYFS involvement.

On Monday of this week, Mrs. Grant went before the board again, only to be asked to come back next month. She went before the board with new testimony, but this time the board could not vote because there were only five members present to hear her entire testimony. Mrs. Grant will return before the zoning board again on Monday, Oct. 18. The board promised her a final vote at that meeting.

"I would like to get going on this, we're at a complete standstill until we get town approval," Mrs. Grant said. "I plan on making a first class quality day care center; I have the money to do it, I have the desire to do it, and I'm qualified to do it."

good situation to me," said Councilman Gary Jenkins, "more insurance, less money."

Council discussed the next steps toward the senior citizens housing project. Planning board may vote on the site plan on Monday night.

## Board retreat may sire long range plan panel

By NICOLE A. GAVINO  
THE RECORD

The Westfield Board of Education discussed changes in board meetings and the formation of a Long-Range Planning Committee at its annual planning retreat Sept. 10 and 11. Board members stayed overnight for the retreat held at Hamilton Park Conference Center in Morristown.

The agenda for the weekend included a self-evaluation and a training session facilitated by Joanna Winkvist. Ms. Winkvist is a training and development consult-

ant who has conducted similar sessions for the Westfield Symphony Board of Directors.

After the training session on Friday, members took part in a workshop conducted by Sam Brown, director of field services for the New Jersey School Board Association. On Saturday, the board discussed educational reports from staff members.

Also discussed was a suggestion to change board meeting times to 7:30 p.m. instead of 8 p.m. In addition, they discussed changing the location of one meeting per month from the board offices at 302 Elm

Street to neighborhood schools as an effort to reach out to the community.

"The Board is very interested in public input concerning these two potential changes," Board President Susan Pepper said. These changes will be discussed at the next public meeting on Sept. 28 at 8 p.m., with time for public questions and comments.

Also at the next meeting, Mrs. Pepper will present a full report about the retreat, including information about the formation of a new Long-Range Planning Committee.

providing similar coverage as the existing insurance and predicting a savings of about \$200,000.

Council members expressed support as they again heard recommendations from the Insurance Review Committee. "It looks like a

## Council

(Continued from page A-1)

pick-up hours. However, Councilman James Hely said DEPE interest with the haulers lies in financial matters. "They don't give a darn about start-up times. It's time to make a policy decision. We've got to stand up at some point."

Council recognized the possibility of a challenge by haulers, but agreed to take that chance. "I don't think we would lose if we were challenged on a pre-empt issue," Councilman Hely said.

Council also discussed adding two foot patrolmen in the downtown area during evening hours.

The proposal came in response to merchant complaints about teenagers wrestling in the streets, breaking off parts of buildings and generally misbehaving.

The option to add patrolmen came in lieu of a curfew ordinance to restrict teenagers in the downtown area after a certain hour.

Councilman Norman Greco said he has spoken with Police Chief Anthony Scutti who has already responded by adding one patrolman to the area at night.

"The chief is aware and I believe he is responding to it," said Mayor Garland "Bud" Boothe.

Discussion of Westfield possibly joining Suburban Joint Insurance Fund (JIF) continued. The JIF would serve as an insurance pool,

providing similar coverage as the existing insurance and predicting a savings of about \$200,000.

Council members expressed support as they again heard recommendations from the Insurance Review Committee. "It looks like a

providing similar coverage as the existing insurance and predicting a savings of about \$200,000.

**SGT. SNAKE, INC.**  
PLUMBING • HEATING • DRAIN SERVICE  
RESIDENTIAL • COMMERCIAL  
• INDUSTRIAL

- WATER HEATERS • TUBS
- ALL PLUMBING • TOILETS
- REPAIRS AND • SINKS
- RENOVATIONS • MAIN SEWERS



**Call : 889-6061**  
(Call Anytime)

Located in Scotch Plains

VET DISCOUNT

LIC. NO.  
9735

SCD

New Jersey Workshop for the Arts  
A Non-Profit Organization Established 1972

*Cordially invites you  
to our*

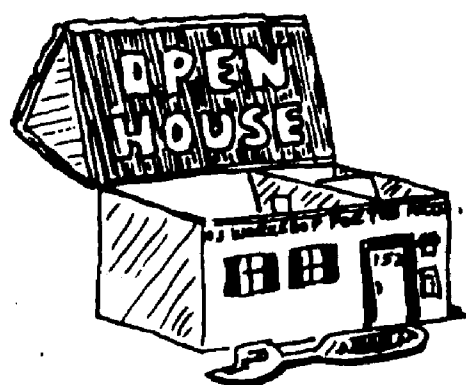

Date: Sunday, September 26, 1993  
Time: 3:00-5:00pm  
Place: 152 E. Broad Street, Westfield  
*Looking forward to seeing you!*

Theodore K. Schlossberg, Ed.D

For More Information  
(908) 789-9696

Meridian has prepared a special guide to help consumers make the best decision for the care of their loved ones. To receive

"Mom always gave me the best. How can I select the best nursing center for her?"



your free copy of "The Meridian Family Guide to Selecting a Nursing Home," please call today.

800-824-1199

**MERIDIAN**  
NURSING CENTERS

1818 LAMBERTS MILL ROAD • WESTFIELD • NEW JERSEY



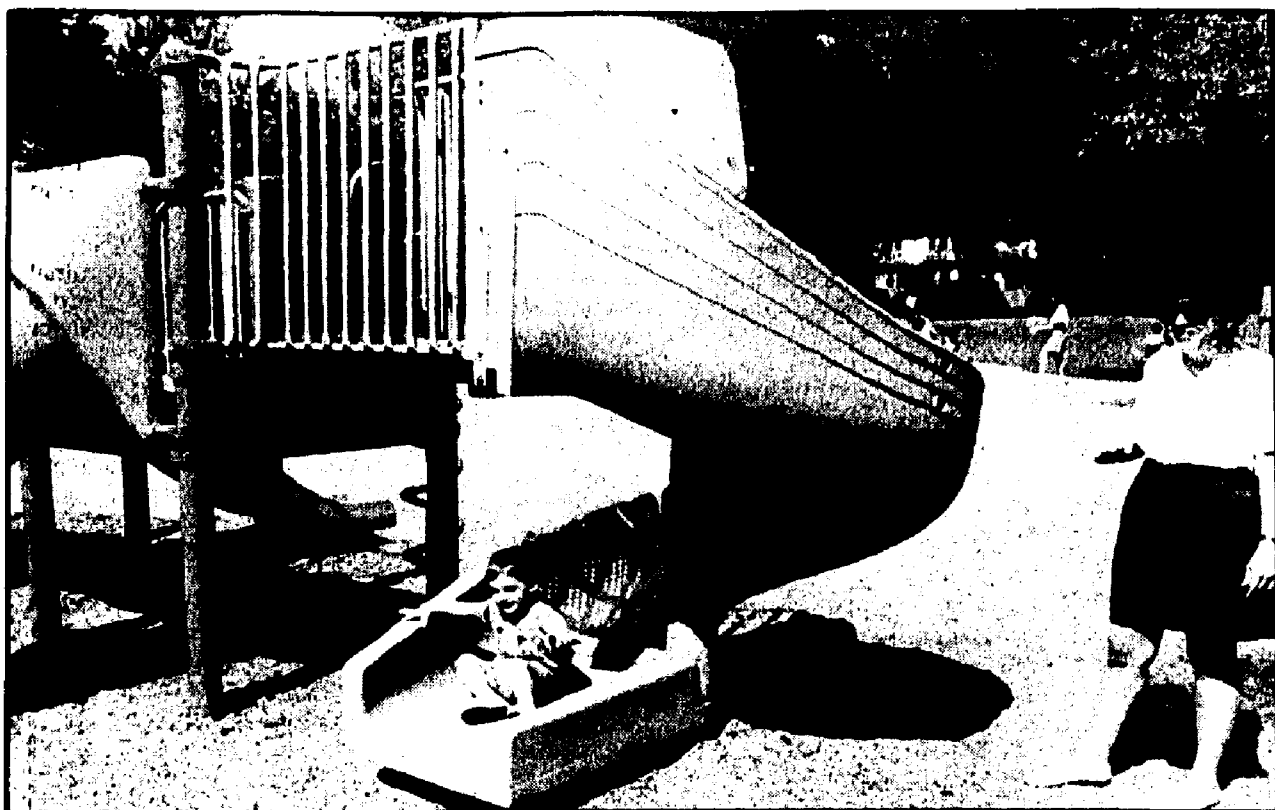

Linda Hoffman and Jason, 2, enjoy new equipment at Mindowaskin Park on a sunny day last week. This park features new equipment and surface planned for parks throughout town.

## Federal grant and town money will speed playground upgrades

By NICOLE A. GAVINO  
THE RECORD

The Town of Westfield has received a \$48,000 grant which will be put toward the continuing replacement of old playground equipment. Along with \$10,000 from the town, new playground equipment that is 100 percent handicap accessible is scheduled for Tamaques Park, Sycamore Park, Gumpert Field and Memorial Park.

Westfield received the grant from the Community Development Block Program, money which comes from the federal level. The town had applied for this grant last November and it was approved in August. On Tuesday a resolution was passed allowing the town to enter into the agreement, in effect giving the Public Works Department the go-ahead.

The \$48,000 grant will go toward equipment alone. However, to assure that the playgrounds are handicap accessible, new ground surfacing is also needed. \$10,000 has been appropriated in the capital budget to go toward the ground surfacing for all four sites.

"We have been working on this project for quite some time, replacing old equipment with new," said Mayor Garland "Bud" Boothe. Over the past six or seven years the town has worked to replace playground equipment at schools and parks with newer and safer equipment. The playground at Mindowaskin Park was just finished this summer.

According to Town Engineer Ed Gottko, all new equipment will be 100 percent accessible, like the Mindowaskin equipment. Although the equipment has not been purchased yet, the Public Works Department has looked at a lot of equipment and will finalize their choices within the next couple of weeks.

"Right now we have old, beat up equipment," said Councilman Kenneth MacRitchie, "I just want to make sure that we are getting the right equipment."

When Councilman MacRitchie speaks of the right equipment he

is referring to equipment which is handicap accessible. The law requires all playgrounds to offer 25 percent of equipment accessible, but the town hopes to make the playgrounds 100 percent accessible. "I certainly want the whole community to be able use the playground," Councilman MacRitchie said.

In order to make the playgrounds fully accessible, new ground surfacing is needed. A wheelchair would sink right into sand, and concrete would not be safe for the children. The town has found the solution in special double chipped bark. This kind of surface can already be seen in the Mindowaskin playground.

Although the surfacing will come from local taxes, Councilman MacRitchie feels it is worth it. "It really doesn't cost all that much when you compare it to, say, a couple hundred thousand for street curbing," MacRitchie said.

On the other hand not everyone is so sure. "It's a question to me as to whether the town should really be involved with the playground equipment. Most of it is at the schools and we've already done that over past years," Councilman James Hely said.

## ShopRite hearings resume this evening at Westwood

By NICOLE A. GAVINO  
THE RECORD

Discussion over a proposed 59,000-square-foot Shop Rite center continues tonight at a joint session of the Westfield and Garwood Planning Boards. Shop Rite traffic engineer, Henry Ney will continue to be cross-examined on traffic issues and new testimony will be presented if time allows. The proposed Shop Rite would straddle the Westfield-Garwood border on North Avenue.

The Shop Rite hearing had been postponed twice due to conflict with parallel work in the Garwood Planning Board. The board is has been making modifications in zoning and ordinances which would control the Shop Rite site.

At the last session in July, Mr. Ney presented testimony on additional traffic studies that had been previously requested by the planning boards. Mr. Ney's testimony covered traffic intersections in both communities and his analysis showed little impact on local traffic due to the proposed site.

Both the Westfield and Garwood boards had the

opportunity to cross-examine Mr. Ney. However, three attorney's who represent private concerns did not have time to cross-examine and will do so tonight.

In addition, the public was also given the opportunity to ask questions at the last meeting and may be given more time again tonight.

According to Dorothy Muth, Westfield planning board secretary, the public will be given time to ask questions regarding testimony each time new testimony is presented. Only at the end of the hearing will citizens have the chance to testify themselves and voice any opinions.

After time for questions and cross-examination by private attorneys, new testimony will be presented if time allows. According to Jeff Lehrer, attorney for Village Supermarkets, Frank Sauro will testify next.

Mr. Sauro will speak for Village Supermarkets' management and will give testimony on the basic operation of the proposed Shop Rite store. He will be talking about issues such as the amount of deliveries and the number of employees.

The meeting will be held tonight at 7:30 p.m. at the Westwood, 438 North Avenue in Garwood.

## Junior League lists board members

The Junior League of Elizabeth-Plainfield has announced its board of directors for 1993-94.

They are: executive board president, Linda Swaynos, Westfield; president-elect, Jeneane Willyard, Westfield; corresponding secretary, Erin Deombeleg, Mountainside; recording secretary, Sue Vogel, Cran-

ford; and treasurer, Nancy Stromp, Clark. Council directors include Mary Ann Carroll of Cranford, and Audrey Zavetz, Sally Wright, and Patti Dunstan, all of Westfield. The Jumble Store chairwoman is Muffy Mahoney of Westfield. Grace Cooke and Patti Kelly, also of Westfield, will serve as sustainer repre-

sentatives.

Junior League of Elizabeth-Plainfield (JLEP), headquartered in Cranford, serves most of Union County. Volunteer areas of concentration for the coming year include volunteer support for St. Clare's Home in Elizabeth and housing for pediatric AIDS patients.

### Health care program set

Health care reform will be the focus of the Westfield Democratic Club program with John V. Jacobi Sept. 30, 8 p.m. in the community room of the Westfield Municipal Building, East Broad Street.

### MORTGAGES

Refinance or Purchase

## 0 POINTS / 0 CLOSING COST

Visit Us for more information on our services

CALL THE AREA'S MOST SKILLED MORTGAGE BANKERS

**WSWORCO**

FINANCIAL SERVICES

**908/561-3836**

Warren

Licensed Mortgage Banker  
NJ Dept of Banking

### Sylvan Learning Center®

Helping kids be their best.

- Boost your child's grades.
- Build self-esteem.
- Programs in reading, math, algebra, writing, SAT/ACT college prep, study skills, homework support and time management.

© 1993 Sylvan Learning Systems

## 494-2300 EDISON

### KITCHEN CABINET REFINISHING

YOUR EXISTING CABINETS RESTORED

WE STRIP & REFINISH YOUR CABINETS LIKE NEW

• FREE SAMPLING •

COUNTER TOP REPLACEMENT

1-800-894-0242

## At St. Elizabeth Hospital We Believe Every Birth is a Special Delivery

*That's why we've opened our new Family-Centered Maternity Area that spans the entire fifth floor of the North and South Buildings of St. Elizabeth Hospital.*

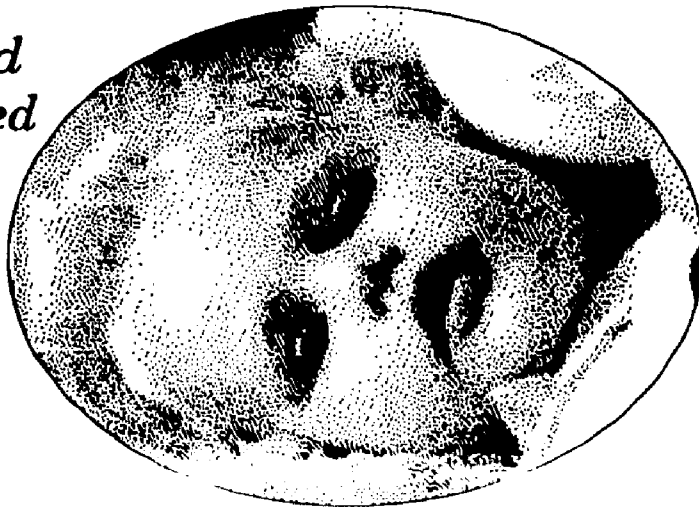

Our new maternity area features Labor, Delivery, Recovery Rooms (LDRs). Here, expectant mothers can give birth in a private birthing room that looks like home yet provides the up-to-date, technologically-advanced environment necessary to give each baby the best possible introduction to his or her new parents. This family-centered program is supported by extensive family visitation and rooming-in so babies can get acquainted with their families more quickly.

For high-risk moms, there's the full support of 24-hour, in-house Obstetricians, Neonatologists and Anesthesiologists, 2 high risk labor rooms, state-of-the-art C-section rooms and a Level 2 Nursery for infants with special needs.

**For more information or for a tour please call**

**Nancy Dissman, R.N. at 527-5294 or**

**Charlotte Metz, R.N. at 527-5239.**



St. Elizabeth Hospital  
225 Williamson Street  
Elizabeth New Jersey 07207

### DENTURE WEARER HOTLINE

**(908)322-7800**

#### ACCIDENTS CAN HAPPEN

You may not need us now, but if you break or lose your dentures, be sure to call us for immediate service performed by our in-house laboratory technicians.

- REPAIRS- 1 HOUR SERVICE
- RELINES- 3 HOUR SERVICE
- 48HR. DENTURE REPLACEMENT
- FULL AND PARTIAL DENTURES
- OVER DENTURES FOR IMPLANTS

All services schedule permitting

Financing Available

Robert V. Scalera, D.D.S.  
Robert V. Scalera, Jr., D.M.D.  
567 Park Avenue, Suite 201  
Scotch Plains

**DENTALCARE™ ASSOCIATES**

### Wild Birds Unlimited

## Fall Birdseed Special

We Bring People and Nature Together™

**Now Through October 31, 1993**

**15% OFF**

All 25lb.-50lb. Birdseed Bags

**Thistle Sale! 79¢ lb.**

Any Quantity

**Free Birdseed Storage**

Buy the seed on sale... We store it until your birds get hungry again!

**Free Gift** with purchase of anything over \$45

Gift offer ends Oct. 6, 1993

**Wild Birds Unlimited**

2520 US Route 22 East (Olympia Plaza) Scotch Plains, NJ

**(908) 233-5004**

## Court Trinity begins active '93 program

Court Trinity of the Catholic Daughters of America began its 76th year at its Sept. 8 meeting. Anna Checchio, regent, presided.

Plans were made for the Communion Breakfast to be held Oct. 17 following the 9 a.m. Mass at Holy Trinity Church.

The speaker will be Gail Shaffer, Union County Teacher of the Year for 1993, and a volunteer at Covenant House in New York City.

Donations were made to the N.J. State Court's Disaster Fund for victims of the floods in the Midwest, and to the Holy Trinity Food Pantry.

The Catholic Daughters of America National Court, celebrating its 90th year, is sponsoring a trip to Rome in October for all interested members. They will visit the North American College, which educates seminarians, and to which the National Court has contributed more than \$450,000.

Refreshments were served by Julia Piscopo, hospitality chairman.

### Low Airfares from Newark

Scotch Plains 322-6000

Summit 273-5500

Westfield 654-5535

#### Travel Agency

All fares are each way based on round-trip purchase.

U.S.	
Chicago	(VE7IP) \$104
Ft. Lauderdale	(OE0IP) \$99
Los Angeles	(KE14P) \$289
Orlando	(OE71P) \$99
San Francisco	(KE14P) \$305
EUROPE	
Frankfurt	(00KAN2) \$334
London	(VLXRTGB) \$189
Madrid	(B0KAN2) \$309
Munich	(00KAN2) \$334
Paris	(V0KAN2) \$334
LATIN AMERICA	
Belize	(VNRRL) \$240
Managua	(VNRRL) \$240
Monterrey	(KLXAP3) \$302
Panama City	(VNRRL) \$240
Veracruz	(KLXAP3) \$292

**Continental**

Fares valid from Newark, only for limited day of week travel. Fares higher other days. Roundtrip purchase is required. Seats are limited. No refunds. Ticketing, travel dates and length of stay vary by destination. Blackout dates and other restrictions may apply. Passenger Facility Charges from \$1 to \$12 at various U.S. airports and international (DOT) taxes up to \$20 not included. \$20 minimum for U.S. and Latin American reservation charges. \$75-\$100 for Europe.

# Schools win \$140,874 for energy cost saving

By NICOLE A. GAVINO  
THE RECORD

The New Jersey DEPE has awarded a \$140,874 Institutional Conservation Program (ICP) Grant to the Westfield Board of Education. Energy conservation measures have been completed or are scheduled for Edison Intermediate School and Westfield High School.

The grant is one of many that have been awarded to non-profit schools and hospitals throughout the state, and it has been administered on a 50-50 matching basis, paying for half of all the work that is done.

According to Assistant Superintendent for Business Robert Rader, the Westfield Board of Education has been working on energy conservation projects for many years. "The work needed to be done and we had started the projects, then we became aware of the grants," he said.

Work such as gas conversion and lighting replacement was previously done on Franklin, McKinley, and Roosevelt schools, and gas conversion and roofing work was done for Washington school and the Field House. Project expenses totaled over \$150,000.

"Unfortunately, one of the criteria for the grants was when the project was completed," Dr. Rader said. "The state moved very slowly on this and we didn't know what was going to happen. We couldn't wait, the work needed to be done."

The state disqualified some of Westfield's work because it was completed by the time the state began consideration. However, work on Edison school and the high school has been approved for the grant.

Some of the work has just recently been completed, including gas conversion at both schools, along with roof installation and lighting fixture replacements at the high school. The only work left is lighting fixture replacement at Edison.

The total cost of the work is \$242,487. Initially the school board was also required to hire an architect to provide the state and the school district with an overall evaluation of the buildings. The ICP grant of \$140,874 will pay for half the cost of the audit as well as the work at Edison and the high school.

"We're delighted to hear about this," Dr. Rader said. "We have been applying for two years and it's good to see we are going to be reimbursed."

The grant is funded by the National Energy Conservation Policy Act, the U.S. Department of Energy, and the state's share of oil overcharge settlements collected during the oil crisis of the 1970's.

# Park to be dedicated to Noel Taylor

By NICOLE A. GAVINO  
THE RECORD

Brightwood Park will be dedicated to Noel A. Taylor at a small ceremony Sept. 28. Westfield residents and friends of the late biology teacher have raised funds to install a plaque in his honor, changing the name of the area to Taylor Park.

Back in 1980, the town acquired the park through Green Acres funding. According to Mayor Garland 'Bud' Boothe, "Noel Taylor was the driving force to turn town-owned land into a town-owned park, with the intention to leave it in its natural state."

Noel Taylor developed the park into what it is today, working on the pond and outlining the paths. He wrote a book on the park which covered the geology, history and ecology of the park, including extensive descriptions of fauna and flora native to the park along with a map and trail guide.

The book, titled *Brightwood*

Park, focuses on Taylor's dedication to natural habitats and the need to preserve these areas. Taylor refers to the park as "a quiet sanctuary for all lovers of nature where one can relax and listen to the sounds of nature, enjoy its beauty or begin to understand the lesson that man depends on wildlife for survival."

As teachers and residents have used his book as an educational guide over the years, several recognized his devotion to the park and the efforts he made to make it all come about. About a year ago,

these residents began their own efforts to add something to the park—a plaque in his honor.

Residents Robert DelloRusso and Jim Carden collected contributions, received town approval and bought the plaque. The town helped them by providing a rock and carving it out to install the plaque. Mr. DelloRusso and Mr. Carden themselves labored to install the plaque, to make sure it was placed just right.

Mr. DelloRusso feels it is simply an appropriate way to honor the man responsible. "Westfield has its

own little green area now because of him," said Mr. DelloRusso. "It's kind of unique—here you are in the middle of a town and you have several acres of wildlife."

Mr. DelloRusso and Mr. Carden plan to dedicate the park Sept. 28 at 4 p.m. They are also hoping to reprint Taylor's book changing all references of Brightwood Park to Noel Park.

In this effort, Westfield's children can enjoy the park, recognizing Taylor's work and the lessons he taught. As Noel Taylor said, "Man and all other living things must learn to live together."



The late Noel Taylor in one of his favorite garden spots.

## Firefighters busy in active call week

The following calls were on the fire department's response logs:

Sept. 13:  
An interior alarm activation at the 200 block of East Broad Street.  
Mutual aid assistance to the Mountainside Fire Department at Children's Specialized Hospital.

Sept. 14:  
An elevator rescue at the 100 block of Elm Street—fire workers freed a man trapped in the elevator on the first floor because of jammed doors.  
Basement oil tank leak at the 1000 block of Columbus Avenue.

Sept. 16:  
Alarm malfunction at Holy Trinity School.  
Mutual aid assistance to the Mountainside Fire Department at Children's Specialized Hospital.  
Vehicle fire at the 600 block of Carleton Road.

Sept. 17:  
Assistance to Westfield Police Department during bomb threat at the 100 block of Elm Street.  
Telephone wires down at the 1000 block of Cooldge Street.  
Smoke condition at the 500 block of East Broad Street.

Sept. 18:  
Structure fire at 1004-1016 South Avenue West.  
Arcing power line at the 200 block of Harrison Avenue.  
Power line down at the 200 block of Watching Fork.  
Detector activation at the 100 block of Lincoln Road.  
Smoke condition caused by overheated wires at the 100 block of Breeze Knoll.

### Goal-oriented

BECAUSE WESTFIELDERS CARE... A TRADITION OF RESPONSIBILITY

GOAL \$660,000

The 19-year-old Westfield United Fund thermometer has been spruced up for this campaign with a patriot symbol and colonial blue coat of paint. The 1993 goal is \$660,000 which helps support 20 human services agencies.

# Forbes

## welcome here

All offers do not include sale items and cannot be combined with any other offer unless otherwise noted. Just show your ForbesPlus card to receive the savings.

<b>CLOTHING</b> <b>BEDMINSTER</b> Personality Yours 10% off anything but socks, panty hose and sale items <b>BOUND BROOK</b> Arches Men's Shop, Inc. 10% to 20% off Catherine Lanes 10% off non-sale items Star's Shoe Shack 10% off reg. merch. <b>EDISON</b> Arm Uniform Inc. A minimum discount of 10% on work clothes, industrial uniforms, fire dept. uniforms, career apparel, badge, engraving, embroidery Rigger & Better Fashions 10% Off Regular Priced Merchandise Tee Rag Pond 10% off all purchases Harley Davidson of Edison 10% off all clothing and accessories Not valid with other offers Lingerie by Susan 10% off any item (original price) Meena Fabrics 10% Discount on all purchases Tony Lambert Designer Warehouse Outlet 10% off. Minimum \$40 or more <b>HIGHLAND PARK</b> New Wave Boutique 10% off everything (excl. sale items) Penelope's Children's Clothes 10% off everything <b>MARTINSVILLE</b> Jewelry Kade 10% off everything <b>METUCHEN</b> Mamas Shoes 10% off <b>NEW BRUNSWICK</b> Best Tuxedos 10% off <b>Finals</b> 10% discount on all non-sale merchandise Nobley Shoppes 10% discount <b>SOMERVILLE</b> Many Orshan's Big & Tall 10% off non-sale merchandise Many Orshan's Clothing for Men 10% off all regular price merchandise The Younger Set 10% off on all merchandise including sale items Excluding Boy & Girl Scouts Dipty & clearance items <b>MARTINSVILLE</b> Jensen's Gift & Fine Things 10% off <b>NEW BRUNSWICK</b> Bloomy 10% off <b>GIFT SHOPS</b> <b>DUNELLEN</b> Ponzi's Petals 10% discount on all except wreaths. No discount on sale items <b>EDISON</b> Flowers Make Scents 10% off to card holders for 12 months Roses & More Florist \$5.00 off any fresh flower arrangement of \$25.00 or more. Cannot be combined with any other discount offer. <b>GREENBROOK</b> Forever Flowers 10% off cut flowers. <b>HIGHLAND PARK</b> The Answer Basket 10% OFF all purchases Corbin's Card & Gift Shop 10% on non-sale items The Flower Shop 10% off All Purchases except wire orders <b>MARTINSVILLE</b> Jensen's Gift & Fine Things 10% off <b>METUCHEN</b> Jack's Flower Shop 20% off on all cash & carry.	<b>NEW BRUNSWICK</b> Cranford Book Store 10% discount — not good on special orders Nobley Heaven Inc. 20% Off comic/trading cards 10% off Model Kits Non-sale only. <b>HIGHLAND PARK</b> JKU Sports Collectibles Inc. 10% off on all non-sale items. No other discounts apply <b>SOMERVILLE</b> Somerville Sewing Center & Crafts 10% discount on non-sale merchandise. <b>SOUTH PLAINFIELD</b> Cross Stitch Only 10% off your total purchase. Middlesex Sewing Sewing machine tune up \$19.95. No other coupons or discounts apply. <b>SUMMIT</b> Camel Books 10% discount Not good on special orders <b>WESTFIELD</b> Quincy Street Bookshop 10% discount Not good on special orders <b>HOME DECORATING AND MAINTENANCE</b> <b>BOUND BROOK</b> Bernard's Inc. 10% on non-sale items. <b>CRANFORD</b> Colwell Collectibles 10% off all non-sale merchandise. Harley's Paint & Wallpaper 10% off non-sale merchandise. <b>DUNELLEN</b> Weather-Tek Home Remodeling Center 10% discount up to a \$200.00 maximum on all products/services/windows/doors/siding/roofing/decks — all types of remodeling. No discount on sale items. <b>EDISON</b> Deco Rite Wallpaper Factory Outlet 10% off on in stock borders and wallpaper — not to be used with any other offer. Discount Carpet Warehouse 10% Off all area rugs Edison Wallpaper Factory Outlet 10% off all wallpaper rolls (in stock only) Lighting and Fan Center Inc. 10% off all purchases. Worldwide Wholesale Floor Covering 10% off the price of ANY of our 2,000 remnants. <b>HILLSBOROUGH</b> Blind Man 10% discount on non-sale items <b>MIDDLESEX</b> Carpets 20% off in stock items <b>PISCATAWAY</b> B.R.'s Home Improvements Inc. 1 free storm door with any complete replacement window or vinyl siding job <b>SOMERVILLE</b> Redeco's Paint & Decorating Center 20% off all non-sale merchandise — cannot be combined with a coupon Somerville Vanities Blind Co. 10% off non-sale items <b>SOUTH PLAINFIELD</b> All Points Security \$10.00 off lock or safe installation. Second copy of key \$5.00 <b>WARREN</b> Warrenville Hardware 10% off on all non-sale items, not to be combined with any other offer <b>WESTFIELD</b> Michael D. Galleries 15% off.	<b>WHITEHOUSE STATION</b> Antique Clock Gallery, Inc. 10% off all non-sale merchandise. 10% off repairs and house calls. <b>JEWELERS</b> <b>BOUND BROOK</b> Bedford's Fine Jewellers 12% discount on all non-sale merchandise and services. <b>BRANCHBURG</b> Paul Sanford Jewellers 10% off in-stock purchase. <b>CRANFORD</b> MSR Joseph & Co. 10% off <b>EDISON</b> J. Hess Jewellers Add 10% off all merch (except watches) <b>METUCHEN</b> Metuchen Jewellers 20% off all jewelry & repairs. <b>NEW BRUNSWICK</b> Bingham's Fine Jewelry 10% off. <b>SOMERVILLE</b> Venus Jewellers 10% off <b>SOMERVILLE</b> J.T. Bass Jewellers/Engravers Retail sales — 10% discount excludes diamonds. <b>WARREN</b> Robert's Fine Jewelry 10% off. <b>RESTAURANTS</b> <b>FOOD</b> <b>BEDMINSTER</b> Black River Cafe, American Cuisine 10% off to anyone who shows a ForbesPlus card. <b>BOUND BROOK</b> Bound Brook Inn 10% off Catala's 10% off Chevy's Restaurant 10% off lunch only Costa Del Sol Restaurant 10% off Falcone's Pizzeria 10% discount. Louis Sals & Deli 10% discount on sandwich items. <b>CRANFORD</b> Pink Submarine 10% off any item. Tony's Cafe & Pizzeria 10% discount <b>EDISON</b> Birds of a Feather Rotisserie 10% off all purchases (excluding specials) Carvel at Teno Mall 10% OFF (min. \$5.00 purchase) The Chicken Place 10% off Must show or mention card at time of order — not available with specials/coupons. Filippo's Famous Pizzeria Buy 1 Dinner — Second dinner 1/2 price. Second dinner equal or lesser value. Cannot be combined with specials or coupons. Tony's Pizzeria & Restaurant 10% off on total dinner check \$10 and over. Not valid with specials or coupons. <b>FRANKLIN PARK</b> Rosa's Kitchen Free park fried rice (value \$6.50) with any take out or eat in order over \$20.00 <b>GARWOOD</b> Rabbits 10% off Excluding coupon items South Ave. Subs & Deli 10% discount <b>HAMPTON</b> Coch N' Peddock 10% off any lunch or dinner bill. Holidays not included. <b>Highland Park</b> The Green American Here 15% off any whole sub. <b>METUCHEN</b> Metuel 10% off your total check. <b>MIDDLESEX</b> Carpaccio Restaurant 10% off Eastern Fishery Company 10% off fish, lobster, clams. Pete's Fish Market 10% off on all non-sale or markdowns. <b>NEW BRUNSWICK</b> Norton River Club 10% off entire, not valid Fri, Sat, Eve, or holidays. Not valid with any other discount, etc. or transmedia. Sapporo 10% off. <b>NORTH PLAINFIELD/SCOTCH PLAINS</b> Ray Rogers Restaurant 50% off roast beef — bacon cheeseburger. <b>PERTH AMBOY</b> The Burger 10% off total food bill. Excluding alcohol, specials or holidays. Not valid with other offers/coupons. <b>PISCATAWAY</b> Bobby & Mary's 10% off 2 dinner entrees. Minimum 1 discount per table. Cannot be combined with any other offer. <b>REARLICK</b> VCR's professionally cleaned \$19.95. Free estimates on VCR, TV, stereo and computer repairs. Somerset and Franklin Park locations only. <b>HILLSBOROUGH</b> Mail Boxes Free frequent shipper program. Ship 10 packages VFP UPS. 11th package free & free package up to 10 lbs. UPS ground up to \$5.00 value. <b>ISBLIN</b> Band Box Cleaners 20% off of any incoming dry cleaning. Not valid if not presented at time of purchase. <b>METUCHEN/NO. BRUNSWICK/WOODBRIDGE</b> AAM Discount Vacuum 10% discount on all vacuums. Not valid if not presented at time of purchase. <b>METUCHEN</b> Century Brake Cleaners 20% off any incoming dry cleaning only. See-Store T.V. \$20 off of any purchase over \$300.00. Not to include sale items or previous sales. <b>NEW BRUNSWICK</b> American Speedy Printing Center 10% off George Street Camera 10% off all processing and camera access. Doesn't include SLR. Camera or sales. Expires one year from date signed. <b>NORTH PLAINFIELD</b> Paramount Upholstery Co. 10% discount on all new carpeter and control and termite control contracts. Also 10% discount on all new 1 yr. service contracts for general pest control. Applies to our service area only. Call for details. <b>American Tattooing</b> Dee's 10-20% off, depending on size of tattoo. <b>PISCATAWAY</b> The Carpet Center 20% off your incoming dry cleaning order. \$10 maximum discount. Cannot be combined with any other offer. Prestige Painting Contractors, Inc. 10% off any exterior or interior paint job or power-washing job — Present card after estimate is given (cannot be combined with any other discount offer). <b>PLAINFIELD</b> Fairchild International U-berry Institute 10% off all non-sale items and services. <b>SCOTCH PLAINS</b> Chem Clean 10% discount on retail products Russo Business Machines, Inc. 10% off on all non-sale merchandise and services <b>SOMERVILLE</b> Party Fair 15% off <b>SOMERVILLE</b> Central Jersey Nurseries, Inc. 10% off on non-sale items Photography by Ralph Long 10% off portraits, copy and restoration, passport photos, framing, publicity photos. West Coast Video 10% off on any movie purchase, blank tapes & accessories <b>SPORTS RECREATION</b> <b>EDISON</b> Building Diving 10% off on diving equipment and/or kits Edison Racquetball and Health Club \$15.00 off any health club event or sale items <b>HIGHLAND PARK</b> Teeshow Do of Highland Park 20% off any membership <b>PISCATAWAY</b> Sports Pen USA Free round of mini-golf. One round per card. <b>TRANSPORTATION MAINTENANCE</b> <b>CRANFORD</b> Cranford Bike Shop 10% off accessories, clothing, helmets, in-line skates <b>GREEN BROOK</b> National Brake Specialists 10% off parts & labor. Not valid w/other discounts <b>METUCHEN/SOMERVILLE</b> Suburban Auto Mall 10% off parts & labor. Not valid w/other discounts <b>MIDDLESEX</b> Brake Shop 10% off non-discounted event or sale items <b>PISCATAWAY</b> Piscataway Gerty Inc. 10% off parts & labor. Does not include gasoline or any item on special. <b>SOMERVILLE</b> H&K Tire Co. 10% off non-sale items <b>SOMERVILLE</b> Showroom Car Care 10% off on any service <b>TRAVEL</b> <b>EDISON</b> World Travel \$50.00 off any 7 day vacation package. Certain limits apply.
--	--	--

Business owners: to join ForbesPlus, call Jean Casey at 722-3000 ext. 6108.

## Clip and Save

Westfield Record



Shield program



As the child Shield program begins its 24th year here, Sgt. Carl Gels, Jaycees President Vin Fisher, Mayor Bud Boothe and Jaycees Vice President/Child Shield Chairman John Baumann gather in the municipal building. The mayor has declared the week of Sept. 27 as Child Shield Week. The Jaycees, schools and police have distributed applications to the parents of school children seeking added safe homes for youngsters in town. The goal is two Child Shield homes on every street.

Contact We Care seeks volunteers

Contact We Care, a non profit telephone based helpline/crisis intervention service staffed by trained volunteers, is seeking volunteers. New volunteers undergo a 50 hour training course to provide service on Contact Helpline, Contact We Care TDD Helpline and Care Ring, a daily telephone reassurance program for the home-bound, disabled and elderly.

Two training cycles have been scheduled for this Fall. Those interested in becoming Contact volunteers will learn active listening skills in the training sessions that they can use beyond CONTACT service.

CONTACT Helpline is a listening service for individuals who need to talk to someone about various issues including loneliness, depression, domestic violence, substance abuse, financial troubles, stress or loss of a loved one. Contact We Care TDD Helpline offers the same service for the hearing and speech impaired. Contact We Care provides these confidential services to residents of central New Jersey.

VERTICAL BLINDS

WHOLESALE TO THE PUBLIC

EVERYDAY DISCOUNTED ITEMS	SHOP AT HOME INSTALLATION INCLUDED	USABURE LIFETIME GUARANTEE
Custom Vertical Blinds	up to 60% OFF	up to 70% OFF
Cellular Shades	up to 60% OFF	up to 70% OFF
Custom Mini Blinds	up to 65% OFF	up to 75% OFF
Custom Pleated Shades	up to 55% OFF	up to 65% OFF

art's verticals

NEW SHOWROOM TOPS PLAZA Rt. 27 S, Edison

Deal With Manufacturer and Save

Edison	287-1700 E. Brunswick	238-7984
Somerset	873-2600 Freehold	431-5550
Princeton	609-924-6866	

Toll Free 800-325-2787

Sur, Sheehy face off in second ward race

By NICOLE A. GAVINO THE RECORD

Second Ward Councilwoman Margaret Sur is busy preparing for her campaign for a third term on council as she finds herself the only council member running with any competition. Her second ward opponent, Dr. Martin Sheehy, said he has not prepared his campaign yet and refused an interview earlier this month.

Councilwoman Sur has been active in the Westfield community since her arrival in Westfield 27 years ago, and hopes to continue her dedication to her constituents.

"I am a concerned citizen, who cares about Westfield and the problems within the community," Councilwoman Sur said. "I think I've been a very responsive representative. I do my best to help people who have concerns, to get them information or assist in any way I can."

Concerns within the second Ward include the possibility of a new ShopRite supermarket on North Avenue near Chestnut Street. Many second ward residents have been quite vocal in their opposition to the ShopRite. Although Ms. Sur has nothing to say about the proposal politically, as a private citizen she said, "I am opposed to the ShopRite being built. It will have a detrimental, a very negative effect on the area. Safety and traffic are my biggest concerns".

In the past four years on the Town Council, Ms. Sur marks her accomplishments in the solution of the Mount Laurel problem and the purchase of new sewer equipment for the public works department.

Other noted work Councilwoman Sur has been involved in is the development and continuing efforts of the Friends of Mindowaskin Park. The Friends have been working and fund-raising in order to revitalize and maintain park conditions.

"I don't think it would have been possible to keep it going and moving ahead without communication with the town government, I certainly facilitated that," Ms. Sur said.

On current issues, Councilwoman Sur has a lot of concerns about the conditions of many roads throughout the town. She also expressed support for an ordinance restricting garbage pickup in the morning hours and strong interest in insurance pooling for the town.

The Ultimate Home Gym



★ Compact Requires Just 4'x5'  
★ Versatile Performs 20+ Exercises  
★ Convenient No Cable Changes  
★ Quality Construction

Now Only \$1049 (Includes Delivery & Setup)

PERFORMANCE FITNESS EQUIPMENT

188 Rt. 22 East, Green Brook 908-988-6655

Travel Agency

MEXICO

CANCUN - 6 NIGHTS \$399

Continental Villas Plaza	\$399
Hyatt Regency	\$429
Fiesta Americana Condesa	\$579
Fiesta Americana Coral Beach	\$749
Includes Complimentary Buffet Breakfast daily and 1 night FREE!	
Beach Palace All Inclusive Resort!	\$909

Ask about our new non-stop service to Acapulco, Ixtapa, Manzanillo, Huatulco, and Puerto Vallarta from New York's JFK Airport starting this winter!

FRIENDLY HOLIDAYS

Scotch Plains 322 6000  
Summit 273 5500  
Westfield 654 5535

All rates are per person, double occupancy and include round-trip airfare from Newark (EWR) or New York (LGA), round-trip airport transfers, hotel accommodations, hotel tax and service of our local representative. Holiday and peak season supplements will apply. Rates are effective for September and most of October departures. Rates are subject to change, availability, cancellation charges, may vary by departure date and are capacity controlled. Add \$20.00 to above rates to cover U.S. departure tax, Federal Inspection Fees and Mexican departure tax. Note: These flights are public charters and are subject to the terms and conditions in the Operator's Tour Participation Agreement which must be signed and submitted with payment.

Power Move: Energy Survey



Helping the environment begins at home.

When you save energy at home, you help the environment. It takes fuel to create energy, so using less energy means less fuel is burned. That consumes fewer natural resources and reduces pollution.

PSE&G has created Power Moves, energy-saving steps you can take to help the environment. And one of the best is our free home energy survey.

A professional energy specialist inspects your home, looking for areas where you could be wasting energy.

We then send you a detailed report that outlines easy, low-cost/no-cost ways you can help the environment. And reduce your heating and cooling costs.

If you're a PSE&G residential customer who pays your own heating bills and have occupied your home for at least a year, call today for a free home energy survey. And be sure to ask about other Power Moves you can make.

Call 1-800-854-4444.

The power is in your hands.

PSEG

Yes, I want a free home energy survey. Have a PSE&G representative call me.

Name			
Address			
City	State	Zip	
Phone	Account Number		
Best time to call			
Please check [ ] one-family house [ ] 2-4 family dwelling Type of heat [ ] electric [ ] gas [ ] oil			
Mail to: PSE&G Energy Survey, P.O. Box 1258, Newark, NJ 07101			

W40-93

WIN \$1,000 DOWN PAYMENT

on a new or used car at each of two locations:

The Downtown Somerville Shopping Center & The Middlesex Mall

Saturday, October 9, 1993 10 a.m. - 4 p.m.

Whether you want to compare the new '94 makes and models or drive away in a "one day only," priced-to-sell car, come to Forbes Newspapers

'94 NEW CARS A FORBES NEWSPAPERS PREVIEW

First 100 to enter receive a FREE CAR WASH from The Car Spa!



The Ultimate in Brushless Car Washing

Hillsborough (Rt. 206) Metuchen (Central Ave.)  
New Brunswick (61 Commercial Ave.)  
Hopelawn (next to Bradlee's)

Entry Rules:  
No purchase necessary to win. Employees of Forbes Newspapers are not eligible. Total prizes worth \$1,500 at both the Somerville and Middlesex shows. Sponsored by the Downtown Somerville Shopping Center, the Middlesex Mall merchants and Forbes Newspapers. No cash substitutes except for the grand prize. Must be 21 years or older to enter. Only one entry per person.

Please enter me in the \$1,000 down payment giveaway!

Name	<input type="checkbox"/> I do not plan to buy a new car this year.
Address	Have you test driven any cars in the past six months?
Town	Zip
Home Phone	At what dealership(s)?
My present car is (make)	At what local dealerships have you purchased automobiles in the past?
(model)	
and (year)	
<input type="checkbox"/> I plan to buy a new car this year. (make)	Which Forbes Newspaper do you subscribe to?
and (model)	
and (year)	
<input type="checkbox"/> I plan to buy a used car this year. (make)	Bring this ballot to either Auto Show to enter and win the \$1,000 giveaway.
and (model)	
and (year)	

Westfield Record

# Commentary

## Hits & misses

### Resumption of scholastic, youth and adult athletics underscores value of sporting life

**HIT:** The feel of the turf under cleats, the thump of the ball off the foot, the face-to-face competition, the subtle joy of realizing the game strategy is working. From first grade to mid-life, playing soccer is a worthwhile diversion.

**MISS:** The realization that hits with minutes left in the half that today, empty-handed Soccer Parent, was your turn to bring oranges to the field for the players.

**HIT:** The whoops and shout of players, the popping pads, the band, cheerleaders and vivid uniform colors and the pulsating excitement of a closely fought football game played at home against an arch rival.

**MISS:** That abrupt silence that descends and the noise that grows on the far side of the field after the home team loses. What do you say, anyway? What does one do with the program? Is it chic to say, "Well, there's always next week." ?

**HIT:** The intensity on those opponents' faces, the near-misses and bruises that close play produces for players wielding sticks, the savored mental picture of the opponent goalie's face as your next shot (or so) roars by her.

That feeling of renewal as fear-fuel kicks in and endurance feels assured early in the field hockey game.

**MISS:** The halftime glance into the stands that again reports that Mom, Dad, siblings didn't make it to this afternoon's game, either. Hey, sorry, Sis. Who won anyway?

**HIT:** The block at just the right moment that freed the running back for a first-down run. The tackle that grounded the bad guys' forward and certainly saved a score. That picture frozen in the mind's eye of your Hail Mary shot on goal grazing the post and going in. Great moments, all.

**MISS:** Missing the above HITS. No, just missing them.

**HIT:** All the athletes of practically any age and their fans and families who support them, listen to their laments, find the liniment for them, and drive to the majority of their events without complaining.

**MISS:** Those with athletic ability (never mind prowess) who for some reason or other never get around to experiencing the lifelong lessons of competing with oneself — and the other team.



## Letters to the editor

## Join fight in Clark to save major lake

### To The Record:

In Union County, south of Route 22, West of Routes 1 & 9 and traversed by the Garden State Parkway, there exists a 100-acre wildlife area containing a flowing, freshwater, two-mile-long lake where the osprey fly and the blue heron feed. For more than 90 years, nature has had its way with this lake, and it has hosted generations of resident and migratory bird species that include egret, ducks, Canada geese, and warblers, who have come to rely on this natural area for sustenance, shelter and rest as surrounding development has reduced their access to other areas.

The problem is the fact that this lake, the Middlesex Water Company Reservoir on Robinson's Branch in Clark, was man-made 94 years ago by the construction of an earthen dam that is threatened with removal and development of the reclaimed property, because the New Jersey Department of Environmental Protection and Energy is insisting that the 94-year-old dam meet today's worst-case scenario standards.

If the land is drained and developed, what will happen to the muskrat, turtles, bass, and birds? As development will greatly increase storm water runoff, how will downstream areas, especially those in Rahway that already suffer regular flooding, cope with even greater volumes of water? Will we forever foolishly continue building on flood plains?

The reservoir has been described as a "rare habitat type" by the New Jersey Audubon Society. It has been designated a key nature retention area by the New Jersey Conservation Foundation, the New Jersey Audubon Society, and the Arthur Kill Watershed Association.

We, the steering committee of the Robinson's Branch Reservoir Preservation Committee, feel that nature and storm water retention will best be served by upgrading the dam and retaining the reservoir in its naturalized state. As the Middlesex Water Company has no interest in expending funds for dam repair and might be willing to consider donation of land to an appropriate recipient, we are seeking the support of concerned governmental and private organizations and individuals in the preservation of this unique natural resource.

We are particularly urging our legislative representatives to pursue this matter in order to determine the feasibility of obtaining full grant financing for dam repair so that Clark Township might consider acquiring the reservoir and managing it as a nature preserve; designating the land as a state natural area or as a federal wildlife refuge.

**LISA BRAZANTIS**  
**WILLIAM T. FIDURSKI**  
**KAREN SANDERS**  
**DANIEL GREEN**  
**CHARLES BING**  
Steering Committee  
Robinson's Branch Reservoir  
Preservation Committee

## Teen rebuts sex education critic

### To The Record:

In response to Kathleen Hintz's letter of Sept. 2, to B. Jackson's letter of Aug. 19, to Irene Kalinowski's letter of Aug. 12, people should be thanking the school system for informing their children about teenage sexuality instead of blaming them for their own ignorance on such a vital issue concerning everyone.

I am a 15-year-old girl attending WHS and will be a sophomore this year. Having been taught sex education for the past five years, I know what approach the schools take. They teach about all the different options students can choose in decisions about sexual contact. The schools do try to encourage

abstinence, but they aren't going to stop there. It's their responsibility to familiarize kids about the different forms of birth control.

Hintz said teens are being told that condoms are the only protection against STDs and AIDS. That is not true. Condoms are the most accessible form of birth control to my age group and that is why they are stressed the most. Condoms, when used correctly, give 88 percent protection against pregnancy, and are the best candidate for STD protection. People also need to know to use spermicide with condoms, which we are being taught by the health teachers at school. In a recent survey done by Seventeen magazine, stud-

ies showed that in 1991, 71 percent of girls ages 18-19 have had sex. It also said that 72 percent of teenage girls and 79 percent of teenage guys who have had sex used condoms. Contrary to what some parents might believe, 23 percent of teens said their parents are not aware of their sexual activity. These studies show that teens do use condoms and that is mainly because of such a strong message that is being sent from the school systems. Teens are the biggest risk group for diseases, which is exactly why we need to be educated on the facts of protection that is available.

The emotional side of sex is something that many teens just aren't ready for at this age, but

whether they think they are or not, teens are experimenting with sex and they do need to be aware of the consequences to the actions they take. Parents who feel that the schools are in no position to enlighten their children to sexual activity will probably fail to teach their children about sex themselves. The phrase, "what they don't know, won't hurt them," will. The health classes teaching about pregnancies and STDs are reducing the number of cases, not increasing them. Sexual awareness is a must in the school because we're not just preventing births, we're preventing deaths.

**MEGAN CLARKE**  
Westfield

## Working together to preserve 'island'

### By DAVID F. MOORE

N.J. Conservation Foundation

In this crowded state we're in, few would believe that you could still preserve more than 1,000 acres of natural open space within 3 miles of Paterson, our oldest planned industrial city. But that's what happened just a few weeks ago in Wayne Township.

It is a place called High Mountain, just northwest of Paterson, which although a mere 885 feet above sea level surveys all of the most urbanized part of New Jersey, and even New York City. From its summit, the view westward is equally spectacular, looking over the Highlands to the monument at High Point State Park.

This new preserve contains a very special natural feature, the Clove, an unusual geological and botanical site. The mountain is also a forested island in a sea of urbanity, a safe haven for migratory songbirds and raptors.

How it came to be preserved is a classic story of intergovernmental and private sector cooperation. The tale starts with the assemblage of the land in the 1950s by the McBride family organization, developers of both residential and commercial real estate.

The open space values were recognized in the 1970s by local land conservation advocates, who lobbied hard for township acquisition. The High Mountain Coalition failed in its first attempt, but in the mid '80s convinced local government officials to file for New Jersey Green Acres funding. But the cost in those land rush days seemed insurmountable, thought to be in the tens of millions.

Enter the New Jersey Conservation Foundation (NJCF). We had worked with the McBrides

before, acquiring a wetland area called the Celery Farm in Allendale, then selling it at our cost to the town.

So we talked to Urban Farms Inc. to see what kind of deal could be struck. We found the family to be most cooperative, wanting to make reasonable arrangements for not only the High Mountain tract, but also another valuable addition to Norvin Green State Forest in the Highlands which they controlled.

After discussions exploring the financial and tax implications of various alternatives, we settled on a plan and presented it to Wayne Township the Green Acres Program. Because the money which could be offered by any one agency was inadequate, the state agreed to assist the town with direct funding, in addition to the grant and low interest loans normally available to local governments.

NJCF also applied for the part of the 1989 Green Acres program available to land trusts on a 50 percent matching basis, using some of the land donations planned by the McBride family as the match.

All the funding was approved and by 1992 it was time to go through the acquisition process, involving appraisals, surveys, and legislative authorizations and appropriations at both the municipal and state levels.

The New Jersey chapter of the Nature Conservancy, specializing in preserving ecologically significant sites here and elsewhere in the country, wanted to manage the two sites of special ecological importance, so we at NJCF offered to transfer our Green Acres approvals to it.

Thus the McBrides reduced their land inventory, while gaining the opportunity for a substantial charitable contribution, and lowered operating expenses.

## Distant critic hits mayor in county role

### To The Record:

I have to deal with your mayor, Mr. Garland Boothe, in a different way as I am not a citizen of Westfield. But at the county level, I see him at meetings of the Union County Utilities Authority, right here in Linden.

Listening to him speak, I gathered that he did not have faith in our children and their ambitions to recycle. His remarks came about discussions of all the schools in Union County to be a part of the plan. The plan being, first voluntary then mandatory recycling. He said the kids would not do it. That they just don't care.

I got to blast him during the public portion by mentioning that there is a new generation of recyclers out there. Ones that are not set in their ways as the older generation. I said a lot more as he sat there all dumbfounded. Which leads me to ask the governing body of Westfield to adopt an ordinance not allowing the council and mayor to be appointed to the utilities authority.

Too many times I watched Rahway Councilman/UCUA Treasurer Chester Holmes abstain from voting due to conflict of interest. Because of this, Rahway did adopt such a law. I feel Plainfield should also pass such a law due to UCUA President/Plainfield Councilwoman Helen Miller having to abstain from voting. Only when the matter involved utilities authority business that they abstained.

Even so, the people whom they represent are not being represented. I could only hope that all the municipalities in Union County pass such a law. I'm only concerned because decisions that your mayor makes at the county level affects me and the rest of Union County.

And one last thing, the garbage incinerator. Even though it's built in Rahway, it affects you, too. Did anybody's property taxes rise this year?

**VINCENT LEHOTSKY**  
Linden

## Noise fighters pleased by garbage ordinance

### To the Record:

We are pleased to report to the residents of Westfield that Town Council has finally voted in favor of an ordinance that prohibits early morning (before 6 a.m.) trash pickup. This ordinance will help insure that Westfield residents have a basic right enjoyed by the residents of Scotch Plains and most other communities: the right to a decent night's sleep.

Although not as restrictive as similar ordinances in force in other

towns, this Westfield Town ordinance is clearly a step in the direction of protecting citizens' rights.

We commend Councilman Anthony LaPorta for spearheading the effort to pass such an ordinance and thank other council members, especially Kenneth May Ritchie, and Westfield residents who have helped bring this matter to resolution.

**KEITH & RONNIE KAUFMAN**  
450 Edgewood Ave.  
Westfield

### The Record's correction policy

The Record will promptly correct errors of fact, context or presentation and clarify any news content that confuses or misleads readers. Please report errors to Record editor Ed Carroll by phone at 276-

6000, or by mail at P.O. Box 620, Cranford 07016, or at the drop box at the Westfield Y. All corrections and clarifications will appear on this page under this logo as a convenience to our readers.

## The Westfield Record

FORBES NEWSPAPERS, A DIVISION OF FORBES INC.

Malcolm S. Forbes Jr.  
Editor-in-Chief

Edward F. Carroll  
Executive Editor

Alan Churchill  
General Manager

Cheryl Fenske  
Chief Copy Editor-Special Sections Editor

Donna Peiffer  
Advertising Representative

William Westhoven  
Weekend Plus Editor

Doug Baum  
Classified Advertising Manager

Micki Pulsinelli  
Major Accounts

Kelly Zullo  
Classified Telephone Sales Manager

George Gannon  
Circulation Director

Roger Silvey  
Vice President Operations  
Acting General Manager

Jean Casey  
Promotion Director

Billie M. Davis  
Controller

The Westfield Record is published weekly by Forbes Newspapers, A Division of Forbes Inc., 102 Walnut Ave., Cranford NJ 07016. Second Class Postage paid at Cranford NJ 07016. POSTMASTER: please send address changes to Forbes Newspapers, Fulfillment Office, P.O. Box 757, Bedminster, NJ 07821. To subscribe call: 1-800-300-9321.

Write Us:  
102 Walnut Ave.  
Cranford, NJ 07016

Phone: (908) 276-6000  
FAX: (908) 276-6220



## Club organizers



The intermediate department of the Westfield Woman's Club held a Sept. 18 organizational meeting at the Clubhouse. In top row are Kerstin Rosen, Sue Carroll, Pam Shewitz, Cora Castells and Club President Sally Brown. Seated are Charlotte Clevenger, Tia Iles, Inka Wendt and Anne Magnotti. Trudy Johnson is absent. Mesdames Iles and Wendt were selected to co-chair the department, a new addition to the club. Mrs. Brown has information on the unit at 233-7160.

### Temple services

The schedule of services at Temple Emanu-El, 756 E. Broad St., is as follows:

Friday, Sept. 24 (Erev Yom Kippur) — minyan, 7 a.m.; Kol Nidre early service, 7 p.m.; Kol Nidre late service, 9:15 p.m.; parallel senior youth and gr. 8 service, 7 p.m.

## Religion news

Saturday, Sept. 25 — intergenerational service, 9 a.m.; Yom Kippur Service, 10:30 a.m.; parallel senior youth group and gr. 8 service, interim service, 1:45 p.m.; Neilah and Yizkor service, 3 p.m.; discussion groups, 1:45 p.m.

Sunday, Sept. 26 — minyan, 9 a.m.

Monday, Sept. 27 — minyan, 7 a.m.

Tuesday, Sept. 28 — minyan, 7 a.m.; Bible class, 9:30 a.m.

Wednesday, Sept. 29 — minyan, 7 a.m.; Sukkot service, 7 p.m.

Thursday, Sept. 30 — Sukkot morning service, 10 a.m.

### First Congregational

The First Congregational Church of Westfield will hold its annual Visitor Celebration Sunday this week. All are welcome to the worship service which will begin 10 a.m. at the church, 125 Elmer St.

The service will feature music by the church choir and a sermon by the Rev. Dr. John G. Wightman, "Let Your Yes Be No and Your No Yes."

Child care and Sunday School are available during worship. Refreshments will be served after the service to those who attend.

The church is handicapped accessible. For information, call 233-2494.

### Song of Life sermon

The Rev. David F. Harwood, senior minister of the First United Methodist Church, will conclude the fall preaching series, "Sing Me a Song of Life," at the Sunday service.

Church School will begin 9:15 a.m. Continuing education classes for the fall are "What We Need to Know about Islam" and "Parenting Elementary Age Children" at 9:15 a.m. and Disciple Bible Study at 8:30 a.m.

There will be a Fellowship time 10:15 in the Fellowship Room — an

informal gathering of the community and visitors. Morning worship will be 10:45 a.m. with child care. Baptisms will take place during the worship service.

Also Sunday: New member class, 6 p.m.; United Methodist Youth Fellowship, 4:30 p.m. (meet at church).

Monday: Wesley Hall Nursery school board meeting, 7:30 p.m.; Stephen Ministry, 7:30 p.m.; Cornerstone I Women's Retreat Team, 8 p.m.

Tuesday: Crafty Ladies, 9:30 a.m.; Disciple Class, 1 p.m.; Primary and Wesley choirs and "Kids Discover and Create," 3:15 p.m.; Fife & Drum, 7 p.m.; church school teachers' meeting, 7:30 p.m.

Wednesday: Career enhancement seminar, 9 a.m.; Youth Choir, 6 p.m.; Cornerstone II Men's Retreat Team, 8 p.m.

Thursday: Sanctuary Choir, 7:30 p.m.

Saturday: Church garage sale, 8:30 a.m.

The church is located at 1 E. Broad St., Westfield.

### Dr. Slade to preach

Dr. Stanley D. Slade, associate director of the Overseas Division and director of planning for the American Baptist Board of Interna-

## Army camp at museum on Sunday

The Miller-Cory House Museum, 614 Mountain Ave., Westfield, will feature 18th century army camp life during its open house 2-5 p.m. Sunday. The last tour will begin 4:30 p.m.

Motts Artillery will explain military life during the American Revolution. The various uniforms will be discussed as well as the role of women in the Revolutionary War Army.

Open hearth cooking will be demonstrated in the Frazee Building where Pat Mason and Annamaria Kossler will use recipes and techniques of the period.

Costumed docents will guide visitors through the 1740 farmhouse originally part of a 100-acre farm purchased by Samuel Miller. The Cory family owned the house from 1784 until the early 1900s, hence the name Miller-Cory House.

Both families can be traced to Long Island from which numerous families moved to settle the "West Fields" of east Jersey when the English took control of the area from the Dutch and Swedes.

For more information, call 232-1776.

tional Ministries, will preach at the 10:30 a.m. service Sunday at the First Baptist Church of Westfield, 170 Elm St. Dr. Slade is one of several slated to preach at the Baptist Church during senior pastor Robert L. Harvey's sabbatical at Harvard Divinity School.

Church School for all ages begins 9 a.m. Sunday. Adult education includes the pastor's class on the Psalms; the Journeys Class on "The Story of Beginnings: The Book of Genesis"; and the adult forum on "Technology and Christianity."

The nursery is staffed from 9-11:30 a.m. and includes stories, songs and visual aides about God's creation. A full religious curriculum of age-appropriate activities is offered to children 2-5.

The weekly fellowship dinner will resume 6:30 Tuesday, followed by fellowship, Youth Choir at 7:15 p.m., and Bible Study.

### B'nai B'rith fete

The Westfield-Scotch Plains-Mountainside Unit of B'nai B'rith will celebrate the 150th anniversary of the founding of the organization at a special Shabbat service 8:15 p.m. Friday, Oct. 8 at Temple Emanu-El of Westfield, 756 E. Broad St.

**CAUTION!**  
THESE PACKAGES  
MAY CAUSE  
VACATIONS!

Scotch Plains 322-6000

Summit 273-5500

Westfield 654-5535

Hours: Monday - Friday 9am-5pm  
Saturday 12am-5pm

Travel Agency

**JAMAICA**

If you could use a week of elegance, romance, action, or quality time with your family, look no further - SuperClubs has the resort for you ...

**BOSCobel BEACH**

Created by Our Family for Your Family.

**COUPLES**

It Takes Two To Share it All.

**HEDONISM II**

A Lush Garden of Pure Pleasure.

**JAMAICA JAMAICA**

The Playful Side of Paradise.

**GRAND LIDO NEGRIL**

The Priceless Measure of Excellence.

**\$764 - \$1954**

(3 - 6 nights)

• Cruises • Exercise Gym • Golf • Horseback Riding  
• Jacuzzi • Sailing • Scuba Diving • Snorkeling • Squash  
• Swimming Pool • Tennis • And Much More!

Call for details on our early booking bonus!

**SuperClubs**

Rates are per person, double occupancy and are valid for midweek departures 10/1 - 2/15/94 from Newark / New York. Rates and inclusions are subject to change without notice. Blackout, weekend, holiday, peak season and other surcharges will apply. Rates are plus US and Jamaica departure and security taxes. Rates include standard features and some special features and/or activities may not be available at all hotels.

**Advertise your garage sale in Forbes Newspapers and receive a FREE Little Caesar's pizza! Call 1-800-559-9495 for more details.**



## LOCAL MOVIE TIMES

FOR THE WEEK OF FRIDAY, SEPT. 24-THURSDAY, SEPT. 30

Schedules are subject to last-minute change.

### MIDDLESEX

**AMBOY MULTIPLEX**  
Routes 9 & 35, Sayreville (908) 721-3400  
•The Program (R) Friday-Thursday: 1:40, 4:05, 7:10, 9:40 p.m. Late show Friday and Saturday at midnight.  
•The Good Son (R) Friday-Thursday: 1:15, 3:15, 5:15, 7:15, 9:15 p.m. Late show Friday and Saturday at 11:15 p.m.  
•Warlock: The Armageddon (R) Friday-Thursday: 1:30, 3:35, 5:40, 7:45, 10 p.m. Late show Friday and Saturday at midnight.  
•The Age of Innocence (PG) Friday-Thursday: 1, 3:50, 7, 9:50 p.m. Late show Friday and Saturday at 12:30 a.m.  
•Striking Distance (R) Friday, Sunday-Thursday: 1:20, 3:30, 5:40, 7:55, 10:15 p.m. Saturday: 1:20, 3:30, 5:40, 10:15 p.m. Late show Friday and Saturday at 12:20 a.m.  
•Airborne (PG) Friday-Thursday: 1:40, 3:40, 5:40, 7:40 p.m.  
•Into the West (PG) Friday, Saturday, Monday-Thursday: 1:20, 3:25, 5:30 p.m. Sunday: 3:15, 5:30 p.m.  
•True Romance (R) Friday-Thursday: 7:25, 10 p.m. Late show Friday and Saturday at 12:30 a.m.  
•Undercover Blues (PG-13) Friday-Thursday: 1:15, 3:15, 5:15, 7:15, 9:15 p.m. Late show Friday and Saturday at 11:15 p.m.  
•The Man Without a Face (PG-13) Friday, Sunday-Thursday: 8, 10:20 p.m. Saturday: 9:50 p.m. Late show Friday and Saturday at 12:35 a.m.  
•California (R) Friday-Thursday: 1:20, 3:50, 7, 9:30 p.m. Late show Friday and Saturday at midnight.  
•Hunt Target (R) Friday-Sunday: 1:45, 4:40, 9:50 p.m. Monday-Thursday: 1:45, 4:40, 7:30, 9:50 p.m. Late show Friday and Saturday at 12:05 a.m.  
•The Fugitive (PG-13) Friday-Thursday: 1, 3:45, 7, 9:50 p.m. Late show Friday and Saturday at 12:25 a.m.  
•The Secret Garden (G) Friday-Thursday: 1:30, 3:35, 5:40 p.m.

•Free Willy (PG) Friday-Thursday: 1, 3:20, 5:40 p.m.  
•Jurassic Park (PG-13) Friday, Sunday-Thursday: 1:30, 4:10, 7, 9:30 p.m. Saturday: 1:30, 4:10, 9:30 p.m. Late show Friday and Saturday at 11:55 p.m.  
•Only the Strong (PG-13) Friday-Thursday: 7:40, 9:55 p.m. Late show Friday and Saturday at midnight.  
•Menace II Society (R) Friday-Thursday: 9:45 p.m. Late show Friday and Saturday at 11:50 p.m.  
•Sneak preview of A Bronx Tale (R) Friday-Sunday at 7:30 p.m.  
•Sneak preview of Cool Running (PG) Saturday at 8 p.m., Sunday at 1:20 p.m.  
•Sneak preview of Malice (R) Saturday at 7:55 p.m.

### CINEPLEX ODEON

**MENLO PARK**  
Route 1, Edison (908) 321-1412  
•Into the West (PG) Friday, Monday-Thursday: 1:30, 3:30, 5:45, 7:45, 9:45 p.m. Saturday: 1:30, 3:30, 7:45, 9:45 p.m. Sunday: 3:30, 5:30, 7:30, 9:40 p.m.  
•The Fugitive (PG-13) Friday-Thursday: 1:10, 4:15, 7:15, 10:05 p.m.  
•True Romance (R) Friday-Thursday: 1:15, 3:30, 5:40, 8:10, 10:25 p.m.  
•The Joy Luck Club (R) Friday, Saturday: 1, 2, 4, 5, 7, 8, 9:50, 10:45 p.m. Sunday-Thursday: 1, 2, 4, 5, 7, 8, 9:50 p.m.  
•Warlock: The Armageddon (R) Friday-Thursday: 1:40, 3:45, 5:50, 8:15, 10:30 p.m.  
•The Good Son (R) Friday-Thursday: 1:20, 3:40, 5:45, 8, 10:10 p.m.  
•In the Line of Fire (R) Friday-Sunday: 1:45, 4:30, 10:25 p.m. Monday-Thursday: 1:45, 4:30, 8, 10:25 p.m.  
•The Age of Innocence (PG) Friday-Thursday: 1:15, 4:15, 7:15, 10 p.m.  
•Undercover Blues (PG-13) Friday-Thursday: 1:20, 3:15, 5:30, 7:40, 10:30 p.m.  
•Striking Distance (R) Friday, Sunday-Thursday: 1:05, 3:25, 5:45, 8:05, 10:20 p.m. Saturday: 1:05, 3:25, 5:45, 10:20 p.m.  
•The Man Without a Face (PG-13) Friday-Thursday: 5:05, 8:10, 10:25 p.m.

•Airborne (PG) Friday-Thursday: 1:20, 3:20 p.m.  
•Sneak preview of A Bronx Tale (R) Friday-Sunday at 8 p.m.  
•Sneak preview of Cool Running (PG) Saturday at 5:45 p.m., Sunday at 1:30 p.m.  
•Sneak preview of Malice (R) Saturday at 8:05 p.m.

### DUNELLEN THEATER

458 North Ave., Dunellen (908) 968-3331  
•Call theater for showtimes.  
**KENDALL PARK CINEMAS**  
3560 Route 27, Kendall Park (908) 422-2444  
•The Good Son (R) Friday, Saturday: 1:10, 2:55, 4:45, 6:35, 8:25, 10:15 p.m. Sunday: 1:50, 3:50, 5:45, 7:40, 9:30 p.m. Monday-Thursday: 7:40, 9:30 p.m.  
•The Program (R) Friday, Saturday: 2, 5:10, 7:40, 10 p.m. Sunday: 2, 4:30, 7, 9:15 p.m. Monday-Thursday: 7, 9:15 p.m.  
•The Fugitive (PG-13) Friday, Saturday: 1:45, 4:30, 7:10, 9:45 p.m. Sunday: 2, 5, 8 p.m. Monday-Thursday: 8 p.m.  
•Striking Distance (R) Friday: 2, 4, 6, 8, 10 p.m. Saturday: 2, 4, 6, 10 p.m. Sunday: 1:30, 3:30, 5:30, 7:30, 9:30 p.m. Monday-Thursday: 7:30, 9:30 p.m.  
•Free Willy (PG) Friday-Sunday: 1:05, 3:05 p.m. Monday-Thursday: 7 p.m.  
•True Romance (R) Friday-Thursday: 5:05, 9:40 p.m. Monday-Thursday: 9:05 p.m.  
•Undercover Blues (PG-13) Friday, Saturday: 3:30, 7:25 p.m. Sunday: 3:15, 7:10 p.m. Monday-Thursday: 7 p.m.  
•Manhattan Murder Mystery (PG) Friday, Saturday: 1:25, 5:20, 9:15 p.m. Sunday: 1:10, 5:05, 9 p.m. Monday-Thursday: 8:50 p.m.  
•The Secret Garden (G) Friday-Sunday: 1:10, 3:10 p.m. Monday-Thursday: 7 p.m.  
•Like Water for Chocolate (R) Friday-Sunday: 5:10, 7:25, 9:30 p.m. Monday-Thursday: 8:55 p.m.  
•Sneak preview of A Bronx Tale (R) Friday-Sunday at 7:30 p.m.  
•Sneak preview of Malice (R) Saturday at 8 p.m.

### MIDDLESEX MALL CINEMAS

Stetson and Hadley roads  
South Plainfield (908) 753-2246  
•The Good Son (R) Friday: 6:45, 9, 10:55 p.m. Saturday: 2:15, 4:30, 6:45, 9, 10:55 p.m. Sunday: 2:15, 4:30, 6:45, 9 p.m. Monday-Thursday: 6:45, 9 p.m.  
•Striking Distance (R) Friday: 7, 9:15, 11 p.m. Saturday: 2:30, 4:45, 7, 9:15, 11 p.m. Sunday: 2:30, 4:45, 7, 9:15 p.m. Monday-Thursday: 7, 9:15 p.m.  
**MOVIE CITY**  
Route 1 & Gill Lane, Iselin (908) 382-5555  
•Call theater for showtimes.

### SOMERSET

**BERNARDSVILLE CINEMA**  
5 Mine Brook Rd. Bernardsville (908) 766-0357  
•The Age of Innocence (PG) Friday: 7:20, 10 p.m. Saturday: 1:30, 4:30, 7:20, 10 p.m. Sunday: 2, 4:45, 7:30 p.m. Monday-Thursday: 7:30 p.m.  
**BROOK CINEMA**  
10 Hamilton St. Bound Brook (908) 469-9665  
•The Wedding Banquet (not rated) Friday, Monday-Thursday: 7:15 p.m. Saturday, Sunday: 1, 3, 7:15 p.m.  
•Like Water for Chocolate (R) Friday, Monday-Thursday: 9:20 p.m. Saturday, Sunday: 5, 9:20 p.m.  
•The Rocky Horror Picture Show (R) Saturday-Midnight.  
**GENERAL CINEMA**  
**BLUE STAR**  
Route 22, Watchung (908) 322-7007  
•The Good Son (R) Friday-Thursday: 2:15, 4:15, 7:15, 9:15 p.m.  
•The Fugitive (PG-13) Friday-Thursday: 2, 4:30, 7, 9:40 p.m.  
•True Romance (R) Friday-Thursday: 2:30, 5, 7:30, 9:50 p.m.  
•Airborne (PG) Friday-Thursday: 2, 6:45

p.m.  
•The Man Without a Face (PG-13) Friday-Thursday: 4, 9 p.m.  
**GENERAL CINEMA**  
**BRIDGEWATER COMMONS**  
Routes 22 & 202-206 Bridgewater (908) 725-1161  
•Call theater for showtimes.  
**GENERAL CINEMA**  
**RUTGERS PLAZA**  
1030 Easton Ave., Somerset (908) 828-8787  
•The Program (R) Friday-Thursday: 2:15, 4:40, 7:10, 9:30 p.m.  
•The Fugitive (PG-13) Friday-Thursday: 2, 4:30, 7, 9:40 p.m.  
•Striking Distance (R) Friday-Thursday: 2:30, 5:15, 7:40, 10 p.m.  
•True Romance (R) Friday-Thursday: 2:15, 4:50, 7:20, 9:50 p.m.  
•Into the West (PG) Friday, Monday-Thursday: 2, 4:20, 6:50, 9:15 p.m. Saturday: 2, 4:20, 9:15 p.m. Sunday: 4:20, 6:50, 9:15 p.m.  
•Warlock: The Armageddon (R) Friday-Thursday: 2:30, 5, 7:30, 9:50 p.m.  
•Sneak preview of Cool Running (PG) Saturday at 7:15 p.m., Sunday at 2:20 p.m.  
**GENERAL CINEMA**  
**SOMERVILLE CIRCLE**  
Route 28, Raritan (908) 526-0101  
•Call theater for showtimes.  
**MONTGOMERY CENTER**  
Route 206, Rocky Hill (609) 924-7444  
•The Wedding Banquet (not rated) Friday, Monday-Thursday: 7:10, 9:20 p.m. Saturday, Sunday: 2:45, 5, 7:10, 9:20 p.m.  
•The Age of Innocence (PG) Friday, Monday-Thursday: 7, 9:40 p.m. Saturday, Sunday: 1:30, 4:15, 7, 9:40 p.m.

### UNION

**BERKELEY CINEMA**  
450 Springfield Ave. Berkeley Heights (908) 464-8888  
•Call theater for showtimes.  
**CINEPLEX ODEON CRANFORD**  
25 North Ave. West Cranford

(908) 276-9120  
•The Firm (R) Friday, Monday-Thursday: 8 p.m. Saturday, Sunday: 2, 5, 8 p.m.  
•Warlock: The Armageddon (R) Friday, Monday-Thursday: 8, 10 p.m. Saturday, Sunday: 2, 4, 6, 8, 10 p.m.  
**CINEPLEX ODEON UNION**  
990 Stuyvesant Ave., Union (908) 686-4373  
•Striking Distance (R) Friday, Monday-Thursday: 8, 10 p.m. Saturday, Sunday: 2, 4, 6, 8, 10 p.m.  
•Jurassic Park (PG-13) Friday: 9:30 p.m. Saturday, Sunday: 2, 4:30, 9:30 p.m. Monday-Thursday: 7:10, 9:30 p.m.  
•Sneak preview of A Bronx Tale (R) Friday-Sunday at 7:20 p.m.  
**FIVE POINTS CINEMA**  
327 Chestnut St., Union (908) 964-9633  
•Call theater for showtimes.  
**LINDEN FIVEPLEX**  
400 North Wood Ave., Linden (908) 925-9787  
•The Good Son (R) Friday: 7:40, 9:45 p.m. Saturday, Sunday: 1, 3, 5, 7:40, 9:45 p.m. Monday-Thursday: 7:30, 9:30 p.m. Saturday: 7:30, 9:30 p.m.  
•Warlock: The Armageddon (R) Friday: 7:20 p.m. Saturday, Sunday: 1:50, 4:45, 7:20 p.m. Monday-Thursday: 7:25, 9:30 p.m.  
•The Program (R) Friday: 7:30, 9:45 p.m. Saturday, Sunday: 12:30, 2:45, 5, 7:30, 9:45 p.m. Monday-Thursday: 7:20, 9:35 p.m.  
•The Fugitive (PG-13) Friday: 7:15, 9:45 p.m. Saturday, Sunday: Noon, 2:20, 4:35, 7:15, 9:45 p.m. Monday-Thursday: 7:15, 9:35 p.m.  
•Striking Distance (R) Friday: 7:35, 9:45 p.m. Saturday, Sunday: Noon, 3:40, 5:30, 7:35, 9:45 p.m. Monday-Thursday: 7:30, 9:30 p.m.  
•The Secret Garden (G) Saturday, Sunday: 12:30, 2:30 p.m.  
•Sneak preview of A Bronx Tale (R) Friday-Sunday at 9:10 p.m.

**LOST PICTURE SHOW**  
2395 Springfield Ave., Union (908) 964-4497  
•Call theater for showtimes.

**NEW PARK CINEMA**  
23 West Westfield Ave. Roselle Park

(908) 241-2525  
•Call theater for showtimes.  
**UNITED ARTISTS RIALTO**  
250 East Broad St. Westfield (908) 232-1288  
•Call theater for showtimes.  
**WESTFIELD TWIN CINEMA**  
138 Central Ave., Westfield (908) 654-4720  
•The Joy Luck Club (R) Friday, Monday-Thursday: 7:30, 10:15 p.m. Saturday: 1:30, 4:15, 7:30, 10:15 p.m. Sunday: 1:30, 4:15, 7, 9:45 p.m.  
•The Program (R) Friday, Monday-Thursday: 7:45, 10 p.m. Saturday: 12:45, 3, 5:15, 7:45, 10 p.m. Sunday: 12:45, 3, 5:15, 7:30, 9:50 p.m.

### HUNTERDON

**CINEMA PLAZA**  
Routes 202 & 31, Flemington (908) 782-2777  
•Striking Distance (R) Friday, Monday-Thursday: 7:30, 9:30 p.m. Saturday: 2, 4, 7:30 p.m. Sunday: 2, 4, 7:30, 9:30 p.m.  
•The Fugitive (PG-13) Friday, Monday-Thursday: 7, 9:20 p.m. Saturday, Sunday: 2:30, 7, 9:20 p.m.  
•Much Ado About Nothing (PG-13) Friday-Thursday: 7:05, 9:10 p.m.  
•The Program (R) Friday-Thursday: 7, 9:20 p.m.  
•The Good Son (R) Friday, Monday-Thursday: 7:15, 9:10 p.m. Saturday, Sunday: 2, 4:15, 7:15, 9:10 p.m.  
•The Age of Innocence (PG) Friday, Monday-Thursday: 8 p.m. Saturday, Sunday: 2:30, 8 p.m.  
•The Secret Garden (G) Saturday, Sunday: 2, 4:15 p.m.  
•Free Willy (PG) Saturday, Sunday: 2, 4:15 p.m.  
•Sneak preview of Malice (R) Saturday at 9:30 p.m.

### MORRIS

**AMC HEADQUARTERS 10**  
72 Headquarters Plaza Morristown (201) 292-0606  
•Call theater for showtimes.  
**CINEMA 206**  
Route 206, Chester (908) 879-4444  
•Call theater for showtimes.

# Community Life



Volunteers



love



to



help



communicate.

## Hearing Society marks half century of service



Kay Schmitt, director of the Hearing Society based in Westfield.

By CHERYL MEHL  
THE CHRONICLE

Each week in the basement of a church in Westfield, a non-profit organization has been carrying on a 50-year tradition of helping hearing-impaired persons get more out of life.

Tucked away in a room at the First Baptist Church on Elm Street, each Thursday from 10 a.m. to 12:15 p.m. free lip reading and sign language classes are helping to bridge the gap for many hearing-impaired people.

They come from all over, from all walks of life. But they have one thing in common, either they are hearing-impaired, or a friend or loved one has the affliction. Although research in recent years has done much to improve the lines of communication of the hearing-impaired, the need for lip reading and signing does not change. And so the small non-profit group has continued to play the role of advocate, both with the classes and a scholarship program.

According to Kay Schmitt, director of the Hearing Society, the organization provides five \$1,000 scholarships a year to students. One of the recipients, Jose Luis Charvet of Westfield, is

continuing his education at the National Technical Institute for the Deaf in Rochester.

Founded in 1931 in Plainfield, the Hearing Society incorporated in 1959 in order to help hearing-impaired persons and assist them adjust as much as possible to their hearing loss. While this is not always easy, classes such as those in signing and lip reading speed the way to a more independent life. In addition, the group strives to keep abreast of all advances in the field of communication and to provide the best information for those seeking advice on where to purchase a hearing aid.

Hearing loss is often progressive and may reach a level when lip reading may be necessary as a means of communication. Auditory training helps the hard of hearing use their residual hearing to full extent. Sign language often helps the deaf communicate with each other and with others.

Although not deaf herself, Mrs. Schmitt has first hand knowledge of the plight of the deaf. Her son Rick lost his hearing as an infant, but it never stopped him from achieving. In fact, he went on to soar in football and wrestling at Westfield High School. One of the "oral deal,"

Rick is able to speak because at that time this means of communication was taught to him. It was only when he found a friend who used sign language that the high schooler took a book out of the library and taught himself to sign.

"I decided I should learn it too," says Mrs. Schmitt with a smile, and that is how she met the former director of the Hearing Society.

After holding the post of director for 30 years, her mentor retired at 83 and Mrs. Schmitt stepped into her shoes. That was 15 years ago.

Today Rick is self employed and Mrs. Schmitt labors quietly for the Hearing Society. Dedicated volunteers and members who pay \$5 a year to join or \$25 for a sustaining membership help uphold the society that was formed more than a half a century ago.

"The hearing-impaired are not disabled," says Mrs. Schmitt, "they just have ears that don't hear."

The Hearing Society office is only open on Thursday from 9:30 a.m. to 1 p.m. For information or to volunteer call 233-0266, or write P.O. Box 2534, Westfield, New Jersey 07091.

## Symphony names new board members

Westfield residents Alan guterman and Mary Patricia Keefe recently joined the board of directors of the Westfield Symphony Orchestra. They were welcomed by the executive committee at its Sept. 8 meeting.

Mr. Guterman, a Westfield resident for 21 years, is a partner in the Westfield law firm of Guterman, Wolkstern, Klinger and Yohalem. He has served on the Town Council, the boards of the United Fund and Neighborhood Improvement Association, and was a founding member, trustee and officer of the Jewish Community Center in Scotch Plains.

Ms. Keefe is the group vice president and general counsel of Elizabethtown Gas Company. A five-year Westfield resident, she has served as a lay trustee to the pension board of the Newark Archdiocese.

The orchestra opens its 11th season on Oct. 23 at Westfield High School with an all-Beethoven program.



Westfield Symphony board president Jock Vincentsen, center, welcomes newly-elected board members Patricia Keefe and Alan Guterman.

## Youth, Family Counselors will mark 75th year with reception

In celebration of its 75th anniversary, Youth and Family Counseling Service is planning to mark this important occasion with a festive luncheon reception noon Friday, Oct. 22 at The Westwood in Garwood.

Invitations were mailed this week to Youth and Family Counseling friends, associates and staff. A special invitation is extended to area business and community leaders to share with those already associated with the agency in honoring its long years of active involvement in bettering the lives of community families in stress. The cost is \$15 per person.

### Park is gardeners' focus

The Garden Club of Westfield began its 1993-94 season Sept. 14 with a meeting dedicated to Mindwaskin Park. Members gathered at the Women's Club of Westfield to hear Michelle Healy describe proposed improvements to the park, followed by an illustrated lecture by Vi Debbie on birds which can be sighted there.

Picnic refreshments following the lecture continued the park theme, and were provided by Ruth Paul, Joanne Sullebarger, Betty Sayre, and Mary Herberich.

The 75th anniversary party also provides an opportunity to salute the many individuals and organizations whose efforts and concern have kept the agency a vital part of the community since 1918.

Particular honors will go to George E. Keenen Jr. and T. Milton Kupfer, both of Westfield, whose leadership, dedication and years of volunteer service have been exceptionally significant to the agency. The Rev. Charles J. Hudson, co-founder and vice president of the Center for Hope Hospice will be the guest speaker.

For 75 years, Youth and Family Counseling Service has continued to provide professional mental health services and counseling to individuals, families and groups on an ability to pay basis. As an independent, non-profit community agency, its ability to provide affordable services comes directly from annual membership and service organization contributions, private donations, fund-raising events, foundation grants and United Way contributions.

The agency is located at 233 Prospect St., Westfield.

If you did not receive an invitation and wish to attend the luncheon, call 233-2042.

## Umbrella group



Key members of the committee planning the Sixth Annual Umbrella Ball to benefit Children's Specialized Hospital posing at the hospital are Barbara Rothman and Kathi Clark of Westfield, Pat Maceri of Warren, co-chairman, and Anne Sartori of Summit, chairman. The black tie event will be Oct. 16 at Liberty Science Center, Jersey City.

## Meridian opens plush new unit

Meridian Nursing Center-Westfield, 1515 Lamberts Mill Road opened the new Princetonian unit Sept. 14 with a reception in the courtyard.

Designed to meet the standards of the most discriminating resident, the new unit has a private dining area and a garden with a waterfall. Princetonian residents will enjoy special brunches and English tea, a daily hospitality hour in the Princetonian lounge, and special activities, from poetry-writing classes to "Command Performances," a series of concerts and other special artistic and cultural events.

The unit provides residents with round-the-clock, attentive care by Meridian's dedicated, experienced nursing staff, supplemented with personal attention from the Princetonian manager, who will cater to the personal needs of residents and their family members and guests, whether it be for an afternoon snack or assistance with personal shopping.



In the dining room for the opening tour of Meridian Nursing Home's new Princetonian Unit in Westfield are Kevin O'Neill, director of nursing; Mayor Garland "Bud" Boothe, Mrs. David Lissy, director of quality of life program; MLinda Stevens, M.S.N., administrator, and Patrick Foley, associate administrator.



# Turn of the century



Part of the Westfield Historical Society's current exhibit on schools in the municipal building is this photo from the 1890s to early 1900s of students of Miss Moore's private school. Students identified thus far are: row one, seated on floor, from left, 1 - Phillip Keeler Sr., 4 - Madelyn Worth, 5 - Carolyn Welles. In row two are: 1 - Frank Clark, 3 - Annette Gladwyn?, 4 - Marjorie Dorman, 5 - Annie Mackle, 57 - Constance Brown, 6 - Marion Talyer. In row three are 6 - Charlie Orth and 7 - Harold Cowperthwaite. Standing are: 2 - Edward Embree, 4 - Anita Embree, 5 - Eunice Clark, 7 - Ruth Alpers and 10 - Arthur Robinson.

## Campus notes

### Students fare well

Diane Flynn of Westfield was on the Dean's List for Rider Business College for the Spring 1993 year. Majoring in Personnel/Human Resource Management.

Jennifer A. Stephens of Westfield was awarded a bachelor of science in education at miami university. August 1993.

Timothy R. Hylan son of Mr. and Mrs. Robert C. Hylan of Westfield received his Doctor of Philosophy degree in economics at State College in Pa.

The following students were named to the Moravian College Dean's list 1993; Elizabeth A. Sampson, Hillary Goldner, Susan A. Letwink.

Jason Reid Golush, son of David and Renee Golush, of Westfield, made the Dean's List at the John M. Olin School of Business at Washington University for the Spring 1993 semester

Robert J. Liebesman, son of Doctor and Mrs. W.P. Liesbesman of Westfield, was awarded a Master's Degree in psychology from Seton Hall University. Robert is a graduate of the University of Maryland and will begin studies for a doctoral degree in industrial psychology at the United States International in San Diego, California.

## Christopher Academy marks 30th year

The Christopher Academy, a Montessori school, celebrates its 30th anniversary this month.

The academy, one of the state's oldest Montessori schools, first opened its doors in September 1963 with a class of eight students in the morning and afternoon sessions.

As the school grew, specially designed classrooms were built.

The Montessori classroom is a mixed age group of children progressing through an individually designed curriculum, recognizing the various levels of development of a child. The philosophy stresses

that the child must learn through the use of concrete manipulative materials. Dr. Maria Montessori recognized that children progress through certain stages of development called sensitive periods. The classroom is divided into five main areas of curriculum to meet these

stages. These areas are practical life, sensorial, mathematics, language and cultural.

The Christopher Academy enrolls approximately 200 children in its two locations. The children range in age from 2 1/2 to first grade in the various programs the school has to offer. The school also provides for a summer program and summer camp.

In September 1990, The Christopher Academy, in conjunction with the Montessori-St. Nicholas College, London, England, opened a teacher training course in the Montessori method of education. The course qualifies students to be a certified Montessori teacher. The course is a chartered member of the Montessori Accreditation Council for Teacher Education.

For information about the school, call 322-4652 or 233-7447.



## Better Days ASSUMING THE WORST

Effective decision-making and prudent risk-taking that people be envision the possible outcomes of their plans and understand they may not always achieve the desired outcome.

Assuming the worst becomes a self-fulfilling prophecy. Maintaining negative expectations influences behavior of both the individual and those around him. It is a high price to pay to minimize a few negative feelings.

Research has shown that people who are highly "successful" in life assume that their actions will have positive outcomes, learn from their less-than-favorable efforts and maintain a level of emotional resiliency that views disappointment as a normal part of living rather than as personal failure.

Presented as a community service by Barbara T. Fishbein, ACSW, BCD Licensed Marriage and Family Therapist.

Hours by Appointment

908-233-0419

## Optimists



The new officers of the Westfield Optimist Club presided over their first meeting Sept. 8. The officers are, from left, Patricia Heller, chapter vice president; Robert Schaeffer, president; Steven Benisch, treasurer, and Frank Schwarzer, community vice president. Membership chairman is Gerald Hughes, 232-7900.

## Far Hills RACE MEETING ASSOCIATION, INC.

73rd Running of the

### STEEPLECHASE RACES

for the benefit of

Somerset Medical Center

Somerville, New Jersey

Saturday, October 23, 1993

AT&T Moorland Farms, Route 202, Far Hills

Gates Open 9 a.m.

### Ticket and Parking Information

Tickets - \$25 General Parking - \$20 per vehicle

(No charge for children 14 and under)

All on-grounds parking requires vehicle pass purchased in advance.

No tickets will be sold at the gate.

For more information, call 908-685-2929

Tickets and parking passes available on September 27th at the following locations until October 20.

**BEDMINSTER**  
Bedminster Gift Shop  
Bedminster Physical Rehabilitation Center  
Country Picnic  
Super-X Pharmacy  
Willie's Tavern  
**BERKELEY HEIGHTS**  
Berkeley Hardware  
**BERNARDSVILLE**  
Diehl's Jewelers  
Encore Quality Consignments  
J. Mastro Shoes  
Monterey Gourmet Shops, Inc.  
**CHATHAM**  
The Cheese & Bagel Shop  
F. Gerald New, Inc.  
**CHESTER**  
Chester Country Furnishings

**FAR HILLS**  
The Butler's Pantry  
D'Apolito & Son  
Far Hills Pharmacy  
The Knit Shop  
**GLADSTONE**  
Beval Saddlery, Ltd.  
Rolling Hills Gourmet/Deli & Catering  
**HARDING TOWNSHIP**  
Jeweler's Gallery  
**MARTINSVILLE**  
The Village Market of Martinsville  
**MENDHAM**  
Jeweler's Gallery  
**MORRISTOWN**  
C'est Cheese  
The Wooden Keg  
**NORTH BRANCH**  
The Country Basket

**OLDWICK**  
The General Store of Oldwick  
The Magic Shop  
**PEAPACK**  
Copper Kettle Deli  
**PLUCKEMIN**  
Colonial Liquors  
**SOMERVILLE**  
The Executive Haircrafters  
Somerset Medical Center  
**SUMMIT**  
A.J. Specialty Products  
C'est Cheese  
Walk Well Shoes of Summit  
**WARREN**  
C'est Cheese  
Chubb & Son/Employee Library  
**WHITEHOUSE STATION**  
Diehl's Jewelers  
Whitehouse Medical Plaza/Center for Family Health

## CELEBRATING OUR 10th ANNIVERSARY

### THE PROFESSIONAL PERFORMING ARTS CENTER

Noted for Graded Syllabus in All Forms of Dance  
BALLET • JAZZ • TAP • LYRICAL MODERNE • AEROBICS

#### Offering:

All Forms of Dance & Gymnastics Children thru Adults • Beg. to Advanced Students  
Featuring Our Pre-Professional Dance Company "Contempo"

### EXPANDED MUSIC AND THEATRE DEPT.

### STUDY WITH ACCLAIMED TEACHER/DIRECTOR GORDON INVERNO

Classes for All Ages — Children thru Adults

Home of the Award Winning  
"Contempo" Dance Ensemble  
ANNOUNCES OPEN AUDITIONS  
FOR OUR EXPANDED THEATRE ARTS STUDIO

We Now Offer Classes In Musical Theatre

For Ages 6 thru 16

• Intro to Acting • Advanced Scene Study • Improvisation  
• Audition Technique • Voice and Movement  
• Intermediate and Advanced Voice Classes For Ages 12 Thru Adults  
Auditions will be held at our Outstanding Facility on Sunday

October 3 - from 1-4 PM

Please call for audition times today - Space is limited.

908-757-7373

Visit Our Outstanding Facility at:

119 Hamilton Blvd., So. Plainfield (Near S.P. Firehouse)  
South Plainfield, NJ

# Girlhood interest becomes a woman's career



Lynn Carman and friend, Cici, at L&N Imported Parts in Westfield.

AUGUSTO F. MENEZES/THE RECORD

By CHERYL HENL  
THE PRESS

When other girls were playing dolls, Lynn Carman was under a car handling her Dad tools and learning how to bleed brakes on cars that were being serviced in the family gas station. But who would have thought the experience she managed to acquire over the years would end up as a livelihood. But it did. It seemed perfectly natural some 13 years ago to do what she did best and venture into a field that not only utilized her talents but made her feel comfortable. So opening up L&N Imported Auto Parts on Central Avenue in Westfield 13 years ago not only seemed the right thing to do, but the most logical. And although the owner, operator and often "one-man band," of the business couldn't be happier, customers often do not believe that Ms. Carman could possibly know about car parts. But she usually manages to con-

vince just about every doubting Thomas she not only knows what she is doing, but how to do it. For the most part, it rarely takes more than Ms. Carman deftly removing a stubborn windshield wiper (when the owner himself has given up) that convinces even the most jaded customer that perhaps they might have been wrong. Still, it takes time to build a solid customer base. And that is just what Ms. Carman has been doing. Her easy going, humorous way of dealing with life certainly has helped ease some of the more trying times of the business, and contributed to keeping customers returning. Yet Ms. Carman believes it takes more to make a business prosper than just knowing the technical end of the business. "My Dad thought nothing of giving things away," the owner explains, citing an example. "If a customer came in for a 79 cent bulb, you could count on Dad saying 'take it.' He was just that kind of a person." Ms. Carman has followed in her father's footsteps in more ways than one. She too believes in going the extra mile-literally. In one instance Ms. Carman was just about to close on a Saturday afternoon

when she received a hurried call from someone in Summit needing a \$19 part. Instead of telling the potential customer she was closing in 25 minutes, she said she would be passing by Summit on the way home and would be glad to drop off the much needed part. "The way I see it," quipped Ms. Carman, "people remember that kind of service." But there are other ways the owner is able to convince her customers they should come back. Knowing just about every car their is, helps. After all, how many auto parts dealers know exactly what a 1959 Humber-Super Snipe is. Or where to locate a part for this classic British vehicle. This coupled with a sense of humor helps significantly when it comes to dealing with the ups and downs of owning a business. Even though most business owners are concerned with the crime rate these days, Ms. Carman feels secure because of "C.C." her "guard dog," as she likes to refer to the five pound white "is on top of everything." And when things get really low, Ms. Carman can be found painting the exterior of her building red and white check, or hanging a huge gorilla outside to attract customers.

## Zenner trustee of UMDNJ Foundation

Patrick J. Zenner of Westfield, president and chief executive officer of Hoffmann-La Roche, has been elected as a trustee of the Foundation of the University of Medicine and Dentistry of New Jersey (UMDNJ), the nation's largest health sciences university. The Foundation of UMDNJ, which was established to provide private-sector support for priority UMDNJ programs, distributed about \$6 million for student assistance, research and community service projects during the 1993 fiscal year. Prior to becoming Roche's president and CEO, Mr. Zenner served as senior vice president of the company's pharmaceuticals division. In that capacity, he was re-

sponsible for three business units — pharmaceuticals, dermatologics and home health care. Since 1988, Mr. Zenner has served as a member of the company's executive committee and board of directors. Long active in pharmaceutical industry affairs, Mr. Zenner is a board member of several trade groups including the Pharmaceutical Manufacturers Association, the Biotechnology Industry Organization and the American Society of Hospital Pharmacists Foundation. Mr. Zenner joined Roche in 1969 as a sales representative and subsequently held a number of positions in pharmaceutical sales and marketing management. In 1982, he was named vice president and

general manager of Roche Laboratories, the marketing, sales, distribution and professional services arm of the company's pharmaceuticals division. He later spent two and a half years with Roche's parent in Basel, Switzerland, as head of international pharmaceutical marketing, project development and regulation. Mr. Zenner holds a bachelor's degree in business administration from Creighton University and a master's degree in business administration (pharmaceutical marketing) from Fairleigh Dickinson University. Headquartered in Nutley, Hoffmann-La Roche Inc. is the United States affiliate of the multinational

group of companies headed by Roche Holding Ltd. of Basel, Switzerland. A research-intensive health care company, Roche is a provider of prescription pharmaceuticals, diagnostic products and clinical testing services, home infusion therapy services, vitamins and other products for human and animal nutrition, as well as animal drug feed additives and veterinary products. The company is also involved in the commercial development of polymerase chain reaction (PCR) technology, a revolutionary advance in diagnostics that promises to enhance the early detection of AIDS, cancer, tuberculosis and a host of genetic diseases.

## Obituaries

### Robert L. Harris Jr., 66 A truck mechanic for 30 years

Robert L. Harris Jr., 66, a truck mechanic prior to his retirement, died Sept. 18, 1993 at Overlook Hospital. He was born in Richmond, Va., and had lived in Westfield since 1953. Mr. Harris repaired trucks from 1954-69 at the Henry P. Townsend Moving and Storage Co., Westfield; from 1969-79 at the Bradbury Trucking Co., Woodbridge; and from 1979-84 at the Highway Dis-

posal Co., Garwood. He served in the Army during the Korean War. His wife, Ida Rotella Harris, died in 1991. Surviving are a son, Robert L. Harris III of Steelton, Pa.; a daughter, Donna Schobert of Westfield; a brother, Dean Harris of South Bend, Ind.; and a sister, Beverly Sili of Pasadena, Calif. Services were held Saturday at the Dooley Colonial Home.

### Gladys M. Taylor, 97 A resident of the town for 69 years

Gladys M. Taylor, 97, a native of Brooklyn and since 1924 a resident of Westfield, died Sept. 17, 1993 at her home. Mrs. Taylor attended services at the Presbyterian Church on Mountain Avenue. Her husband, Percy L. Taylor, is

deceased. She is survived by a son, Bill Taylor of Westfield; three grandchildren and eight great-grandchildren. Graveside services were held Tuesday at Fairview Cemetery. Arrangements were by the Gray Funeral Home.

## Nomahegan Park will be site of annual arts, crafts show

The eighth annual Fall Fine Art and Crafts at Nomahegan Park show will be held 11 a.m.-5 p.m. Saturday and Sunday, October 2-3, rain or shine, at Nomahegan Park in Cranford. The free show will feature more than 120 professional artists, photographers and craftspeople displaying and selling their hand-crafted work. The juried show is co-sponsored by the Union County Department of Parks and Recreation and Rose Squared Productions Inc. The Fall Fine Art and Crafts at Nomahegan Park Show will feature artists, photographers, weavers, jewelers, fiber artists, woodworkers (toys, furniture and carvings), country crafters, potters, leatherworkers and stained glass artists. The show will be accented by a variety of ethnic foods. Exhibitors at the show include the team of Heidi Schadt and Vicki Borelli of Kinellon and Martin Vaccaro of Hightstown. Elfin Klayworks was founded by Heidi Schadt and Vicki Borelli. They have taken two popular mediums, clay and fiber, and combined them to create their own style of dollmaking. Clay star halos, moons, hearts, and buttons

out of clay now adorn their hand-crafted dolls and give them a unique look. Since 1979, Martin Vaccaro has devoted himself to creating art from fine metals. A self-taught craftsman working in gold, silver and niobium, he has participated in workshops on Japanese Surface Texture, Korean Surface Embellishments and Box and Hinge Construction. His current work includes necklaces, earrings, bracelets and pendants that feature a flawless mirror-like finish, accented with textures and gentle curves. Nomahegan Park, located across from Union College on Springfield Ave in Cranford, can be reached by taking the Garden State Parkway to Exit 138 (Kenilworth) and following signs toward Kenilworth. Go about two miles to Springfield Avenue and turn left. Parking is free across the street at the college. For information, call 874-5247.



## Amazing Feet

Don't miss the American Heart Walk

Open to individuals & company or organization teams  
Call (908) 685-1118

October 3rd, 9am to 1pm  
Slattery Park, Bridgewater

Somerset County Division  
American Heart Association

The American Heart Walk  
208 West End Ave.  
Bridgewater, NJ 08807

Name \_\_\_\_\_  
Address \_\_\_\_\_  
City \_\_\_\_\_ State \_\_\_\_\_ Zip \_\_\_\_\_  
Phone \_\_\_\_\_

☐ I will be walking on Oct. 3  
☐ I cannot walk but would like to volunteer to help with the walk  
☐ I cannot walk and have enclosed a contribution for \$ \_\_\_\_\_

# Sweets For Your Sweetie



Try a FREE "Introductions" ad and you could win a tray of oven-fresh La Bonbonniere pastries & muffins delivered to you or your sweetie.

It's easy. Just place your ad in "Introductions", Central Jersey's best place to meet people, and you're automatically entered. You could meet that special someone, a 60-plus new friend, business contact, traveling companion, exercise partner or game player/hobbyist.

Call today at 1-800-559-9495 and talk to our "Introductions" Advisors who will help you word your FREE ad.

Place your ad by 5:00 pm Friday and you'll automatically be entered to win the weekly drawing.

## La Bonbonniere Bake Shoppe

2062 Rt. 27, Edison 287-1313 • 6101A Hadley Rd., So. Plainfield 753-1818 • 143 Rt. 1, Woodbridge 321-1919 • 1826 Rt. 130, North Brunswick, 422-1818 • 387 Park Ave., Scotch Plains 322-1919

## Forbes

NEWSPAPERS

Person receiving the pastry tray must live or work in the Forbes Newspaper primary market area and be able to accept delivery during week day business hours.

## Union County Places Of Worship

### GREATER MT. ZION - UHC

43 Johnson Avenue  
Cranford, N.J. 07016  
(908) 276-0830

PASTOR: REV. CHARLIE W. BULLOCK

Sunday Worship Service:  
10 a.m. Sunday School  
11:30 a.m. Morning Worship

Weekday Services:  
8 p.m. Wednesday Bible Study  
8 p.m. Friday Prayer & Praise

### St. Theresa's Church

541 Washington Ave., Kenilworth  
908-272-4444

Pastor: Rev. Joseph S. Bejrowicz

Sunday Masses: Sat. 5:30 pm  
Sun. 7:30-9:00  
10:30 - 12 Noon

Weekday Masses: 7-9 am

Miraculous Medal Novena following 7:30 pm mass

St. Jude's Perpetual Novena  
Wednesdays at 12 noon & 7:30 pm

Novena Holy Hour

### KENILWORTH GOSPEL CHAPEL

Newark Ave. & 23rd St., Kenilworth  
908-272-8131

Sunday Services:  
11 AM - Family Bible Hour and  
7:00 PM - Evening Services

Monday, 7:00 PM - Boys Brigade  
Wednesday, 7:30 PM - Prayer and Bible Study  
Friday, 7:00 PM - Youth Meeting  
Friday Night Children's Club  
7:45 PM (Grade School Age)  
Call For More Information

### TERRILL ROAD BAPTIST CHURCH

1840 Terrill Rd. Scotch Plains  
322-7151

Rev. Michael Seaman, Pastor

Sunday:  
9:45 AM - Sunday School  
11:00 AM - Morning Worship  
6:15 PM - Church Training  
7:15 PM - Evening Worship

Wednesday:  
7:00 PM - Prayer Meeting  
Nursery Care Provided

### CRANFORD ALLIANCE CHURCH

7 CHERRY STREET, CRANFORD 276-1617

An evangelical church teaching straight from the Bible.  
Programs for all ages!

Sunday School 9:15 am  
Sunday Worship 10:30 am  
Sunday Evenings 6:30 pm  
Wednesday Evenings 7:30 pm

Sept. 26 at 10:30 am

### Redeemer Lutheran Church

Clark and Cowperthwaite Place  
(2 Blocks North of Lord and Taylor)  
Westfield, N.J.  
232-1517

Rev. Paul E. Krietsch, Pastor  
Roger Borchin, D.D.E.

Sunday & Adult Bible School - 9:00 AM  
Sunday Worship Service - 8:00 and 10:00 AM  
Wednesday Service - 7:30 PM  
Nursery Provided During  
Worship Services and Education Hour  
Holy Communion Celebrated  
1st & 3rd Sundays &  
Wednesdays Of The Month

### St. Paul's United Church of Christ

213 Center St.  
Garwood  
789-1285

Rev. Frederick Rogers

Worship and Sunday School  
9:30 A.M.

Child Care Available

### ST. BERNARD'S CATHOLIC CHURCH

368 Sumner Ave.  
Plainfield  
756-3393

Mass Schedule  
Saturday: 5:30 PM  
Sunday: 8:00, 9:30  
11:30 AM

Rev. Joseph F. Barbone, Pastor



## You said it:

"Winning and losing is not what it's all about, it's the way you play and the effort you put out. We didn't have it against Kearny."   
George Kapner — WHS boys' soccer coach

# Sports

## SIDELINES

### Super Bowl raffle

The Westfield Booster Club is giving sports fans the opportunity to attend Super Bowl XXVIII while supporting athletics at the high school. A raffle is currently being held by the club to benefit the its scholarship fund and help pay for athletic projects at WHS. Each ticket is \$10 and there are only 1,000 tickets printed, so act quickly. The grand prize includes a round trip airplane ticket to Atlanta, Ga., hotel accommodations, car rental and limousine service to and from Newark Airport. The value of this prize is approximately \$2,600. The drawing will be held Dec. 16 at the Meridian Nursing Center on Lamberts Mill Rd. In order to buy tickets, contact either Jerry Infantino (654-3120) or Mel Coren (654-5848).

### WBL meeting

The Westfield Baseball League will hold an open meeting in the community room of the Municipal Building on Sept. 28 at 8 p.m. The proposed nominees for the 1993-1994 Board of Directors are: President - Bill Meyer; V.P. - Stan Cierniecki; Secretary - Don Seeley; Treasurer - Rob Parker; 7-year-olds - Bob Lyons; 8-year-olds - Joe Ciccarelli; 9 & 10-year-olds - Joe Freisen; Int./Major - Bob Flynn; Univ./Pony - Bob Baykowski; Equipment - Jerry Infantino; Administration/P.R. - Pat Keeney; Special Projects Past & Present - Bruce Phillips; Field Maintenance - Dick Meyers; Summer League - Bill Hedden; Stan Majocha, Raf Crocco, Bob Albino and Gerry McMahon.

### The Hot Spot



Two local field hockey powers collide Wednesday afternoon (Sept. 29 at 4 p.m.) when Westfield visits Cranford at Orange Avenue School. The Blue Devils and Cougars played to a pair of scoreless ties last year and both teams enter the season as two of the better squads in the area.

### Inside

- ☐ Scoreboard.....A-12  
☐ Youth Sports.....A-12

### Got a score to report?

Call Kip Kuduk at 276-6000 or fax to: 276-6220. Our address is: 102 Walnut Ave., Cranford, N.J. 07016.

## Fall sports interns wanted

The Forbes Newspapers sports department is now accepting applications for sports interns in its Cranford editorial office.

You must be a high school student interested in journalism. A flexible schedule to fit your needs can usually be worked out. Interns are involved in all aspects of production and writing.

For more information, call Union County Sports Editor Kip Kuduk or Tom Swales at 276-6000.

## Tied up in knots

### Second half turnovers doom Westfield in 14-14 stalemate

By GREG MCCORMACK  
THE RECORD

Westfield's offense was simply too generous for its own good during the season opener against Rahway last Saturday.

Four of the Blue Devils' five second-half possessions ended in turnovers and senior cornerback John Mask intercepted pass at the goal line to help Westfield (0-0-1) salvage a 14-14 tie against its Watchung Conference foe at a soggy Recreation Field.

"You can't turn the ball over five times and expect to win," said Blue Devils' head coach Ed Tranchina. "We gave Rahway a lot of confidence."

Trailing 14-7 at the half, Rahway (0-0-1) converted the first of Westfield's second-half turnovers into an 11-play scoring drive, capped by Bobby McClain's 8-yard touchdown run. McClain led the Indians with

84 yards on 20 carries. Chris Komoroski's extra point tied the game with 2:28 remaining in the third period.

"You can't give that many chances to a team like Rahway," Tranchina said. "We really created a monster."

Tranchina was speaking about the Indians, but he just as easily could have been referring to his offense's inability to hold onto the football.

Following a five-play drive which ended in a punt, the Blue Devils' offense could not run more than three consecutive plays the rest of the afternoon. Mask fumbled once and quarterback Steve Cheek was intercepted twice.

Cheek's second interception, picked off by Bilal Deter, gave the Indians a first down at the Westfield 42-yard line and supplied the visitors impetus to pull off the upset.



ROBERT YOUNG/THE RECORD

Senior tri-captain John Mask accounted for 62 of Westfield's 249 total yards Saturday and his interception at the goal line with seconds remaining allowed the Blue Devils to preserve a 14-14 tie against Rahway on opening day.

Rahway quarterback Billy White missed McClain in the end zone on first down, but he connected with Johnny Appling to set up a first-and-goal at the four.

Having used all of his timeouts

with eight seconds left to play, White tossed a desperation pass to the left side of the end zone, which Mask stepped in front of to extinguish the threat and preserve the (Please turn to page A-12)

## Gymnasts hoping for encore performance

### Motivation, not talent, holds the key for Lady Devils in '93

By KIP KUDUK  
THE RECORD

While both soccer teams and the field hockey squad attracted plenty of attention last fall, Westfield's gymnastics team quietly performed beyond its capabilities.

Led by Sarah Rosenblatt and Jill Smith, the Blue Devils surged during the end of the season and placed second in the state tournament, finishing in front of neighborhood rival Scotch Plains-Fanwood.

Even though Rosenblatt graduated, head coach Ellen Kovac will work with most of the same girls this season.

"Finishing second in the state will be hard to do again," said Kovac. "Everything just clicked at the end of last year. I don't want to expect that again, but, it's something we can work toward. The girls were very motivated last year and they were seasoned enough to know how to work toward big meets."

Once again, the Blue Devils will look toward Smith for high scores. As a sophomore, Smith placed 12th in the state in all-around with a score of 35.1. Her best effort was at the sectional meet, where she earned 35.3 points to finish fourth in total score.

However, Smith spent her time

swimming over the summer, which may hamper her performance early this season. Nonetheless, she has demonstrated she has all the tools to be included among the premier gymnasts in the state.

"She certainly has the ability. The big question mark is motivation," said Kovac. "It'll be up to her to see how hard she works. She has a lot of natural talent. She has good form, good technique, she's had good early training and she's very gutsy. She's not afraid to go for things."

Smith, who will compete in all four events, will be joined in the starting lineup by returning letter winners Dana Fizzell and Dana Fahey, both of whom are seniors.

Fizzell will participate in the balance beam, floor exercise and vault, while Fahey will concentrate on the uneven bars and beam. A sore knee has stunted Fahey's progress during the early going.

Junior Brandi Kovac, the coach's daughter, will round out the starting lineup and sophomore Megan Clarke will fill in for Fahey until she fully recovers. Both girls saw some action on last year's varsity.

Senior Kerry Capone has been on the team for four years and figures to help in the beam. Donna Zambolla, a freshman, performed well in a pre-season scrimmage (Please turn to page A-12)

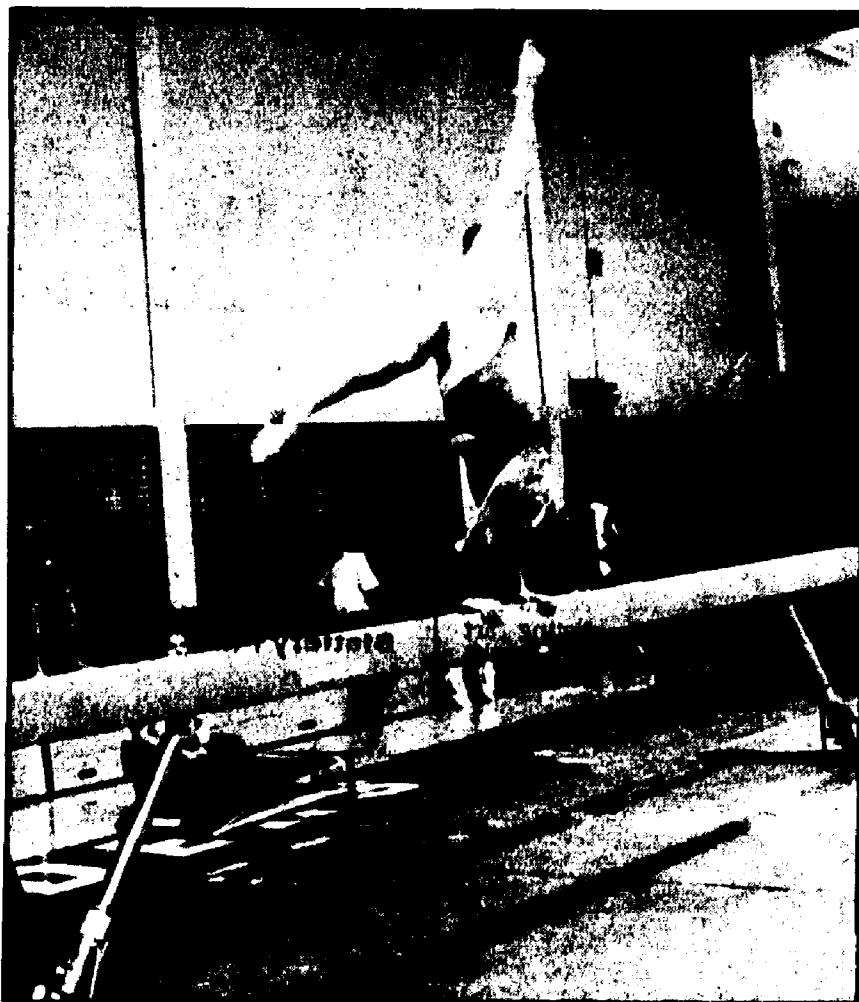

ROBERT YOUNG/THE RECORD

The Lady Devils will once again look to junior Jill Smith to lead the gymnastics team. Smith placed 12th in the state tournament in all-around last year and has the potential to be one of the premier gymnasts in New Jersey.

## Undefeated beginning doesn't awe lady booters

By KIP KUDUK  
THE RECORD

For a squad which has already defeated three above-average teams, Pete Giordano is not quick to pile praise upon his players.

In the wake of a 2-1 victory over Roxbury and a 5-0 shutout of Kearny, Giordano's optimism has undoubtedly been tempered by the calendar. He realizes the time to produce is in late October and November, not in mid-September.

"We're gradually getting there," said Giordano. "The girls are doing what they're supposed to do. They're willing to listen and do what we're telling them to do. We haven't hit our peak."

The Kearny Cardinals might disagree. Westfield dominated during its convincing 5-0 triumph, outshooting the Kards 10-6 and keeping the action on the opponent's side of the field.

Lexi Tourtellotte booted home two goals, while Abby Bomba, Holly Talbott and Susan McCloy notched one goal apiece. Jessica Czar picked up a pair of assists. Laura Todd and Suzy Folger had one assist each.

The Lady Devils (3-0) fell behind for the first time this season at Roxbury last Wednesday, as the Gaels scored off a direct kick. But, Tourtellotte answered just two minutes later off another free kick.

Midway through the second half Tourtellotte raced down the right sideline and crossed the ball in front to Folger, who headed it in for the game winner. Freshman Amy Williams, who has recorded two shutouts, made four saves.

### Corcoran-less Devils struggle, but recover

Playing without senior midfielder Jim Corcoran, who was forced to sit out two games after being red-carded during Westfield's opening day shutout of Wayne Hills, the Blue Devils absorbed a 2-0 loss to Kearny last Wednesday before coming back to tie Roxbury and beat Union.

Tuesday's 3-1 victory over the Farmers was the first time in a week the Blue Devils (2-1-1) played well for 80 minutes. Junior striker Dave Schaller scored two goals off assists from Corcoran, who scored the Westfield's other goal.

Without Corcoran, the Blue Devils labored during Saturday's first half against Roxbury. But, the team acted as if it received a wake up call after halftime, as it took the play to the visiting Gaels. After banging the ball off the post a few times, Schaller knotted the game with less than five minutes remaining in regulation time.

The rally against Roxbury took place after a disturbing 2-0 loss at Kearny, a match in which head coach George Kapner was unhappy with his team's performance over the first 60 minutes.

"Losing Corcoran was a tremendous loss," said Kapner. "We knew we didn't have a good player, but we didn't rise to the occasion as a team. As a team we didn't always give it our best effort. For 60 minutes against Kearny, we were a below average team and for the last 20 minutes we played desperate soccer."

Faced with a deficit, Westfield nearly scored on several occasions. Senior Dave Villalobos had a pen-



DIANE MATTLER/THE RECORD

Senior fullback Melissa Long and the rest of the Lady Devils have plenty to grin about following their 3-0 start. In recording victories over Pingry, Roxbury and Kearny, Westfield has outscored its opponents 9-1. Bayonne visits the Devils this afternoon at Roosevelt School.

ally shot turned away, then saw his left-footed shot heading toward the upper corner deflected by the diving keeper later in the game. Another potential goal was averted by the Cardinals when one of their fullbacks cleared the ball off the

goal line.

"We went through a severe practice after the Kearny game and the kids picked up on it," said Kapner. "Winning and losing is not what it's all about, it's the way you play (Please turn to page A-12)

## Pfeiffer is Westfield's No. 1 fan

At 72 years of age, Alvin Pfeiffer is Westfield High School's No. 1 football fan. Pfeiffer was born in Westfield, graduated from the high school in 1938 and has seen practically every varsity football game since the 1940s.

### SPORTS MATTERS



BY AL LIES

Only a tour of duty in World War II and an occasional conflict with his work schedule has forced him to miss games.

Pfeiffer's family moved to Westfield in 1900 and Alvin still lives in the same house his father built nearly a century ago. While Pfeiffer did not play football at Westfield he was a member of the varsity baseball and basketball teams.

"In those days the high school was on Elm Street, where the Board of Ed is now," recalled Pfeiffer. "In my junior year we had to discontinue the baseball season because we didn't have a field to play on. The next season they built a new field near Grove Street, where the athletic field is located."

"Also, all our home basketball games were played at Roosevelt Junior High, where the fans had to look over the top of the stage to see us play."

Upon returning from service in the United States Navy during World War II, Pfeiffer was bitten by the Westfield football bug.

"I used to go to games before the war, but, it got to be an enjoyable habit after I returned from the service," said Pfeiffer. "I even arranged my work schedule so I could attend all the games, both home and away."

As far as Pfeiffer is concerned, the finest team he saw assembled on the gridiron was in the early 1970s, the glory days of Blue Devils' football.

"The greatest team I ever saw was in 1971, when the Blue Devils were 9-0," he said. "They only gave up four touchdowns the entire season — two on passes by Hillside and Cranford and two on blocked punts by Montclair and Plainfield. My son, Tom, was a defensive end on that team, along with John Kerr, Neil Chamberlain, Louie Case and Chris Vejnoska, plus a lot of other great players."

Pfeiffer has also seen a great deal of individuals who stood out on the gridiron.

"Some of the great running backs I recall were Floyd Beane and Rick McGinley in the '40s and Butch Woolfolk and Glen Kehler in the '70s," said Pfeiffer. "Of course, Gary Kehler was the best coach I ever saw. He made an impression on all of his athletes way beyond their high school years, and he set the tone for Westfield's entire sports program, past and present."

Pfeiffer and his wife Millicent have three children — JoAnne, a 1968 WHS graduate, John, WHS Class of '70 who is a physician in Ohio, and Tom, who graduated in 1972 and played on the famous 1971 state championship football team, as well as the basketball team which won the Group IV state title.

Tom received a scholarship to the University of Bridgeport (Conn.), where he played varsity football.

The Pfeiffer's also have four grandchildren — Jamie, 14, who lives in Ohio, Megan, 9, from Connecticut, and Keith, 13, a seventh grader at Roosevelt Intermediate School, where he plays soccer and baseball.

Pfeiffer retired from the M.W. Kellogg Co. in 1983. He has been a member of the Westfield Booster Club since the '60s and is now a member of the club's advisory board.

"Nowadays I go to see all Westfield sports, boys and girls," added Pfeiffer. "I cer-

(Please turn to page A-12)

SCOREBOARD

IN THE NEWS

**Rec Commission to host safety clinic**  
The Westfield Recreation Commission will host a coaches safety clinic, presented by the Rutgers Youth Sports Research Council, on Wednesday, Oct. 6 at the Westfield High School cafeteria. The three-hour clinic will be held from 7 to 10 p.m. with registration beginning at 6:45. The cost is \$15 per coach.  
Under law, each volunteer coach must attend a recognized three-hour clinic in order to be provided with partial civil immunity from lawsuits. This clinic will meet all requirements of the law and will provide the coaches with a handbook and reference manual. Major topics which will be discussed will be: general coaching concepts, fundamentals of sport and first aid procedures.  
All volunteer coaches are strongly encouraged to attend this important clinic for their own protection. For additional information, contact the Recreation Department at 789-4080.

**Westfield Classic Bike Tour**  
The Westfield Classic Bike Tour, which will be held on Sunday, October 3, is in the process of signing up sponsors. For the first time, this year's Gold Wheel sponsors will have their company's logo printed on the back of all T-shirts.  
In order to obtain more sponsorship or ride information, contact one of the co-chairs, Vin Fischer at 232-9461, or John Baumann at 523-5312.  
The Tour has also announced the addition of rollerblading to the open non-competitive event. In addition to the bike distances of two, seven, 15, 35 and 64 miles, there will be a route of one to three miles for in-line skaters. In order to obtain a registration form, mail a self-addressed stamped envelope to: The Westfield Classic '93 "Bike & Blades", c/o Westfield Jaycees, P.O. Box 517, Westfield, NJ 07090.

WTA TENNIS NEWS

**Grande wins WTA Singles Tournament**  
Joe Grande successfully defended his WTA Men's Singles title in a hard-fought, three-hour match with runner-up Rich Robins. Grande won in three sets, 6-7, 6-0, 6-4, at Tamaques Park on Sept. 12. The triumph marked Grande's fifth WTA Singles Tournament championship and it was also the third time Robins played in the finals.  
In qualifying for the championship, Grande bested Bill Rugg in straight sets, 6-1, 6-4, while Robins advanced by beating John Nason, 6-3, 6-2. In consolation play, Vaughn Harris defeated Wally Katz in a lengthy 1-6, 6-2, 6-2 match.  
Other participants in the tourney included: Irondi Aliche, Mel Blackburn, Charles Brown, Vince Camuto, Bill Hay, Dan Hill, Dewey Rainville, Rick Sawyer, Alan Shine-man and Mike Walters.

SOFTBALL

**Westfield Men's Softball League**  
Sparked by the pitching of Al Manzi and

Jeff Factor, AGA (Amalgamated General Agencies) defeated Hershey's in three consecutive games to capture their second straight championship in the Westfield Men's Softball League.  
Factor also excelled at the plate, breaking open a close contest in Game 3 of the championship series by stroking a two-run single in the sixth inning to spark AGA to a 5-1 victory. Manzi scattered eight hits in Game 1, a 6-2 AGA triumph, and permitted only two walks in both games.  
AGA, sponsored by former Westfield mayor Ron Frigerio, who owns the company, struck for four runs in the first inning of Game 1 and never looked back. Dave Saltzman belted a three-run homer and Joe Della Badia collected two hits and 2 RBI to pace the offense.  
The second game saw AGA battle back from a 4-1 deficit to tie the game, 4-4, by the seventh inning. After Factor retired Hershey's lineup in order in the top of the seventh, Rola Wheaton lined a single to start AGA half of the frame. Following two fly outs, Bob Hearon, a former stand out catcher for coach Peter Lima at Westfield H.S., stroked a base hit which

advanced Wheaton to third.  
Then, Hershey's elected to intentionally walk Clint Factor, the No. 3 hitter, in order to face Chuck Mueller. Mueller, who missed Game 3 because of his wedding, promptly ripped a Nancy Kaske fastball to right field in his last at bat of the season to deliver the game-winning run. Mueller was mobbed by his teammates following the heroic hit.  
Rich Cotter played outstanding defense throughout the series to support Manzi and Factor, while John Hearon collected four hits in eight trips to the plate.  
AGA earned a berth in the finals with a 3-1 series victory over Graco's. Hershey's advanced with a three game sweep of Charlie Brown's.

GOLF

**UCEDC Golf Outing**  
The Union County Economic Development Corporation (UCEDC) invites you to golf for a better Union County by participating in its ninth annual golf outing on Monday, Oct. 4, at the

Roselle Golf Club. Golf and dinner packages for morning and afternoon flights are available.  
The UCEDC is a private, non-profit agency that works to increase jobs and salaries in Union County. The business community is encouraged to support the corporation's economic development efforts by sponsoring a hole, donating a prize and registering to play golf. Interested golfers should call the UCEDC at 527-1168.

RUNNING

**Sharp Fall Fitness Frenzy**  
The Sharp Fall Fitness Frenzy will be held Sunday, Oct. 3 at Campgaw Mountain County Reservation in Mahwah. The event offers participants a unique day of cycling, walking, running and dancing activities. The proceeds will benefit Cancer Care's programs and services of professional counseling and financial assistance for cancer patients and their families.  
Registration is \$20 for cyclists and \$10 for walkers, runners and dancers. For more information call (201) 379-7500.

High School roundup

(Continued from page A-11) and the effort you put out. We had it against Union and in the second half of the Roxbury game, but, we didn't have it against Kearny."

Record-breaking effort sparks boys to victory

Matt Elmuccio shattered the school's freshman record in his first competitive meet and Westfield displayed the type of depth which wins championships, as the Blue Devils walked away with the boys' overall team title at Saturday's NJCTC Class Meet in Warinanco Park.  
Westfield's total of 211 points beat second-place Cedar Ridge by 44. Holmdel was third with 294 points.  
"It's the first time Westfield won this meet and it shows we have good team depth," said head coach John Martin. "We had good balance across the board. There were no outstanding individuals except for Matt, but, it was a solid outing."  
Elmuccio traversed the 2.2-mile layout in 11:44, eclipsing the old record set by Mike Linenberg in 1985 by 38 seconds. In the freshman race, Abdallah Simaika placed 32nd and Tom Bosta was 50th in a field of over 250 runners.  
The fastest Blue Devil was senior Andy Ruggiero (17:32), who placed 12th in a field of 170 seniors. Geoff North (17:38, 18th) and Jim Nicoll (18:07) also ran well.  
Don Cambria (17:52, 12th) led a tight pack of juniors, which included Ted Kilcommons (18:05, 20th) and John O'Brien (18:14, 25th). Lawrence Ho (17:54) was the fourth quickest sophomore on Saturday. Classmates Adam Borchin (32nd) and Kevin Sullivan were Westfield's second and third fastest

sophomores.  
The Blue Devils will defend their team title at the Stewart Memorial Meet Saturday morning at Warinanco Park.

Sophomores impress at NJCTC Class Meet

By IVY CHARMATZ  
THE RECORD

Although they lacked the required number of runners in each grade to earn a team title, the girls' cross-country team still left quite an impression Saturday at the NJCTC Class Race at Warinanco Park in Elizabeth.  
With over 180 athletes entered in the sophomore event, Karen McGuire (22:25), Sharon Gambino (22:26), and Kellie Goncalves (22:30) completed outstanding runs, finishing 11th, 12th, and 13th, respectively. Xanda Martins finished the race in 27:28 and was the 26th fastest sophomore.  
"Our sophomore performances were exceptionally strong," said head coach Tom Hornish.  
Competing against approximately 160 runners, junior Lisa Citrin narrowly missed a top 30 finish by crossing the line in 23:49. Classmates Catherine Engell (25:39) and Jen O'Brien (26:07) placed in the top third of the field.  
"Based on Saturday we are extremely competitive, looking at Kearny's team, which is the most significant as far as conference competition goes," said Hornish, whose team faced off against Kearny and Newark East Side on Tuesday. "We feel we have the depth and strength to come away as victors and beat Kearny, which sets us up for the Watchung Conference on Oct. 23."  
The first major team title of the season is up for grabs Saturday morning, when the Lady Devils enter the Stewart Memorial at Warinanco Park in Elizabeth.

New tennis coach opens era with two victories

Lance Wildstein ushered in a new era of girls' tennis in style, as Westfield opened its first season

without Kathy Luckey by defeating Roselle Park and Linden.

Last Wednesday's 4-1 triumph over Roselle Park featured straight-set victories by sophomore Heather Post (6-3, 6-0) and both doubles tandems of Jessica St. Clair-Sarah Tirone (6-4, 6-3) and seniors Lauren Kazanoff-Gloria Ko (6-0, 7-6).

Laura Faulkner made her debut at No. 1 singles a success, as the sophomore registered a hard-earned 4-6, 6-3, 6-4 victory.

"Roselle Park is a pretty tough team," said Wildstein. "Only after two hours did I realize we'd come away with a win. The match was on TV and Laura was nervous for days, knowing she'd be on TV. That was part of her problem in the first set, but, she pulled herself together."

Westfield shutout Linden Monday, 5-0, as Faulkner, Liz Ryu and Post recorded quick two set victories. Kazanoff and Ko won 6-0, 6-0, while St. Clair and Tirone won, 6-0, 6-2.

Devils recoup from first loss, tie Pingry

Similar to last season, when it ended September with a 2-2-1 record, Westfield's field hockey team got out of the starting gate slowly this week. The Lady Devils dropped a 4-0 verdict at Morristown Saturday, then battled back to secure a 1-1 tie in their home opener against Pingry Monday.

While head coach Maggie McFadden is not overly concerned this early in the year she wants her team to play with more self assurance.

"I'd like the kids to be more aggressive and play with more confidence," said McFadden. "We should have had more scoring opportunities in our first two games. We got off to a flat start and our defense hadn't faced anyone the caliber of Morristown and Pingry. It took us a while to get started. I want to get the kids to play tough, aggressive hockey."

Morristown's Colleen Hurley scored two of her three goals in the first half to key the Colonials' on-

slaught. Kelly Dabinett scored the final marker to cap the decisive 4-0 victory in which Westfield was out-shot, 14-3.

The conclusion of Monday's match was much more pleasant. Noel Kemmerer scored the game's first goal seven minutes into the first half. After watching the Big Blue get the better of the play for the first 30 minutes, Westfield turned things around and began to apply pressure on the visitor's cage.

The long-awaited equalizer was scored by Kathy Clabby with about seven minutes remaining. Off a penalty corner, Alison Konet fired a pass to Clabby, who beat goalie Anita Schlessinger. Westfield goalie Megan O'Brien stopped eight shots.

Opening assignment too much for gymnasts

With one of its starters sidelined with a knee injury, Westfield's chances of defeating powerful Scotch Plains-Fanwood in the season opener decreased dramatically. But, despite the 99.45-94.7 setback, head coach Ellen Kovac believed it was a good opening meet.

"I think they did a good job and I thought the girls worked hard," she said. "It was a little sobering because they didn't win and it wasn't that close. This may be a good experience to build from for the rest of the season. Hopefully, it'll help the girls focus and concentrate and make them ready for the next meet."

Junior Jill Smith was Westfield

Gymnastics

(Continued from page A-11) against Hunterdon Central and she adds depth in the vault, bars and floor exercise.

"The bars could be a problem because we don't have a lot of spare girls who we can use there," said Kovac. "We're four-deep in all the other events. This team should do well, how well I don't know yet. It remains to be seen if the girls have the motivation and have enough competitive experience to get it done."

He's a big fan

(Continued from page A-11)  
tantly go to all the home games and even the away games if they're not too far. I wouldn't go to a pro game if you gave me a free ticket. Even the college games are beginning to turn me off. My real sports enjoyment comes from watching Westfield youngsters. They still retain how sports should be played — with real spirit and dedication."

Wade, Larson and Odachowski.  
Within sight of the goal, McAnally, Vargas, Ill, Santoriello, Tomasso and Ludmer proved to be a formidable combination, as they shot and scored from a variety of angles and ranges.

Mendham Marauders 3  
Westfield Cannons 2

In the first half, Kyle Fischer defended the goal well and allowed only one goal despite numerous attempts by the Marauders. Billy Schultz, John Chiessa, and Andrew Tucker played great defense and Michael Krasnor made several terrific passes.

Jay Cook turned the ball around with back up by Paul Cognetti and Krasnor to allow Westfield to score. In the second half, Danny Kane blocked three shots. He tripped over a Mendham player and left the ball on the goal line while Vincent Shen came through with a great downfield kick. Mendham was inside the 18-yard line when Shultz was tripped, allowing Westfield to take a penalty shot scoring our second goal.

Division IV  
Westfield Chargers 5  
Somerset Hills Strikers 1

Chargers right wing Brian Bottini, center forward Kevin Doyle, and center halfback Gavin Shulman punched in three goals before Somerset Hills knew what hit them. The 3-0 lead was a result of crisp passing from left wing Tim Carroll and halfbacks Jake Kane and Matt Simone.

The Chargers' defense was led by the heady play of Seth Fletcher and the tenacious marking of Kierin Miller and Brendan Mahre. Paul Johnston's goal keeping was outstanding throughout the first three quarters. Somerset Hills' only goal came on a penalty kick late in the first half.

The second half continued on a positive note for the Chargers. The play was highlighted by tremendous hustle from halfbacks Ted Brown, Mike Schonfeld, and David Seligman. The Chargers scored two more goals in the second half as Bottini scored his second goal off a beautiful clearing pass from stopper Ryan Hogan. John Henry Flood, broken arm and all, scored the final goal on a rebound to seal the 5-1 victory in the Chargers' opening game.

high scorer and placed third in all-around with a score of 32.55. Smith won the vault (8.65) and placed third in the balance beam (8.15) and floor exercise (8.2).

Brandi Kovac placed fourth in bars (7.75), while Dana Fizzell was

fifth in both the vault (8.25) and beam (7.45). Megan Clarke showed vast improvement in the vault, bars and floor exercise and Dana Fahey remained out with a knee injury. Fahey's status is questionable for today's meet at Linden.



GEORGE PACCELLO/THE RECORD

Head coach Maggie McFadden has seen her field hockey team begin the season with a 4-0 loss at Morristown and a 1-1 tie with Pingry. Last year Westfield went 2-2-1 in the month of September en route to winning the sectional title and earning a berth in the Union County and Group 4 finals.

Blue Devils tie Rahway

(Continued from page A-11)  
tie.

"We had some kids playing in their first varsity game Saturday," said Tranchina, whose team hosts Kearny Friday at 2 p.m. "We've got to get better, and we will."

Westfield played a much better game in the first half. The hosts were keyed by junior tailback Erwyn Lyght, who collected 34 of his game-high 106 yards on the first play from scrimmage.

Cheek scored both Westfield touchdowns on the ground — a four-yard run late in the first quarter and a one-yard keeper after the Indians had tied the score, 7-7.

Westfield 14, Rahway 14

Rahway	0	7	7	0	—	14
Westfield	7	7	0	0	—	14

- W — Cheek 4 run (Vogel kick)
- R — McClain 6 run (Komoroski kick)
- W — Cheek 1 run (Vogel kick)
- R — McClain 8 run (Komoroski kick)

Individual Statistics

- Rushing — Westfield - Lyght 16-106, Mask 10-48, Cheek 6-(-7); Rahway - Church 7-28, McClain 19-84, White 2-(-8).
- Receiving — Westfield - Mask 2-14, Mitchell 2-54, Clemenleck 1-34; Rahway - Appling 2-50, McClain 2-20, Church 1-3, Burden 1-11, Ealey 1-20.
- Passing — Westfield - Cheek 5-9-102 yards-2 INT.; Rahway - White 7-19-104 yards-1 INT.



SHARON WILSON/THE RECORD

Melissa Fry of the Westfield Defeaters maneuvers the ball upfield during play in last weekend's Bridgewater Kickoff Classic Soccer Tournament.

# EFINGER'S

## ATHLETE OF THE WEEK

**JILL SMITH  
WESTFIELD**

In Westfield's opening gymnastics meet of the season at Scotch Plains-Fanwood, the junior placed first in the vault and finished third with a total score of 32.55.

"As chosen by Forbes Newspapers' Sports Dept."

# EFINGER'S

YOUR SPORTING GOODS COMPLEX

513 W. UNION AVE., (RT. 28) BOUND BROOK, NEW JERSEY/908-356-0604  
Mon., Tues., Thurs., Fri. 8:30 AM to 9 PM/Wed. & Sat. 8:30 AM to 5:30 PM



# Forbes Classified



## 1-800-559-9495

**Local**  
(908) 722-3000  
**Fax**  
(908) 231-9638

### INTRODUCTIONS







Central New Jersey's best choice for meeting someone close to home. See Weekend Plus.

### PUBLICATIONS AND DISTRIBUTION DAYS

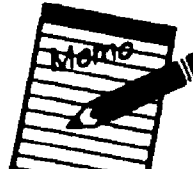
Publications	Distribution Day
Somerset County	Thursday
Bound Brook Chronicle	Friday
Franklin Focus	Friday
Franklin Buyer's Guide	Wednesday
Green Brook/North Plainfield Journal	Wednesday
Hills/Bedminster Press	Wednesday
Somerset Hills Buyer's Guide (Monthly)	Thursday
Somerset Messenger-Gazette	Thursday
Somerset Buyer's Guide	Wednesday
Warren/Watchung Journal	Wednesday
Journal Buyer's Guide	Wednesday
Middlesex County	Thursday
The Chronicle (Middlesex/Dunellen)	Thursday
Chronicle Buyer's Guide	Last Friday of month
Focus (Monthly)	Friday
Highland Park Herald	Friday
Metuchen/Edison Review	Friday
Metuchen/Edison Buyer's Guide	Friday
Middlesex Buyer's Guide	Thursday
Placateway Review	Friday
South Plainfield Reporter	Thursday
Union County	Wednesday
Cranford Chronicle	Thursday
Scotch Plains/Fanwood Press	Thursday
The Westfield Record	Thursday

### PAY IN ADVANCE AND SAVE 10%! IN-COLUMN CLASSIFIED RATES

	PRIVATE PARTY	COMMERCIAL
One Insertion	<b>\$14.00</b>	<b>\$16.00</b>
	For 4 lines, \$1.15 per each additional line	
Three Insertions	<b>\$11.65</b>	<b>\$14.90</b>
	per week	per week
	For 4 lines, \$1.05 per each additional line	

 1020-1060 <b>ANNOUNCEMENTS</b>	 2010-3100 <b>FOR SALE</b>	 4010-4230 <b>SERVICES</b>
 5010-5100 <b>EMPLOYMENT</b>	 8010-8710 <b>AUTOMOTIVE</b>	 9010-9840 <b>REAL ESTATE</b>

### CLASSIFIED HOURS

Monday, Tuesday & Wednesday 8:30 A.M.-5:00 P.M.  
Thursday & Friday 8:30 A.M.-8:00 P.M.

### AUTOMOTIVE SPECIAL

Run your automotive ad for 2 weeks for \$20 and if you don't sell your vehicle we'll run your ad again for two more weeks for FREE!

### CLASSIFIED POLICIES

**DEADLINES:** The deadline for in-column Classified ads is 2 P.M. on Mondays. The deadline for classified display is 5 P.M. on Fridays.

**CANCELLATIONS:** Accepted up to 2 P.M. Monday prior to publication.

**ADJUSTMENTS:** We make every effort to avoid mistakes in your Classified advertisement.

Please check your advertisement the first week it runs. Errors in advertisements running more than one time must be corrected before the second insertion or correction allowance cannot be made. Correction allowance for errors shall not exceed the cost of the advertisement.

**PAYABLE IN ADVANCE:** All ads for Garage Sales, Employment Wanted, Wanted to Rent, Houses to Share or Apartments to Share, ads when moving and ads to addresses outside of New Jersey.

#### EXTRA CHARGES:

- Blind Ads, \$5.00 for box rental and mailing charge (Box held for 30 days)
- All capital or bold letters 50c per line, per week.

### REACHING 380,000 READERS WORKS!

"I advertised my dining room set in your classifieds. I had a tremendous response and sold the set immediately. Thanks!"

N.C., N. Plainfield

# FREE



# Pizza!

Advertise your 6 line garage sale ad in the Forbes Newspapers Classifieds section that reaches over 380,000 readers weekly and you receive a FREE garage sale kit & a FREE PIZZA!

Ad and Pizza for only \$15.  
Call today!

## 1-800-559-9495

BRIDGEWATER - Rt.28 & Adamsville Rd. 218-0116  
SOMERSET - Easton Ave. & Cedar Grove Lane 271-4800  
WESTFIELD - E. North Ave. & Central 789-2299  
MIDDLESEX - 109 Harris Ave. 356-6585  
NORTH EDISON - 1153 Inman Ave. 769-7744  
AVENEL - 1392 St. George Ave. 499-7001

The following participating Little Caesar's locations:



## Little Caesar's Pizza

## PEPPERONI! PEPPERONI!

2 PIZZAS WITH 94% MORE PEPPERONI  
**\$9.99**  
MEDIUM PLUS TAX

EXCLUDES EXTRA CHEESE. OFFER VALID FOR LIMITED TIME AT PARTICIPATING STORES.  
**TWO ON TWO**  
2 PIZZAS WITH 2 LAYERS OF TOPPINGS\* OF YOUR CHOICE & 2 LAYERS OF CHEESE  
**\$9.99**  
MEDIUM PLUS TAX

EXCLUDES EXTRA CHEESE. OFFER VALID FOR LIMITED TIME AT PARTICIPATING STORES.  
**CRAZY EIGHTS**  
2 PIZZAS WITH 8 SELECTED TOPPINGS  
**\$9.99**  
MEDIUM PLUS TAX

• Ham • Pepperoni  
• Green Peppers  
• Mushrooms  
• Bacon • Onions  
• Ground Beef  
**\$9.99**  
MEDIUM PLUS TAX

## MEATSA! MEATSA!

2 PIZZAS WITH 5 MEAT TOPPINGS  
**\$9.99**  
MEDIUM PLUS TAX  
Pepperoni Italian Sausage  
Bacon Ham Ground Beef

EXCLUDES EXTRA CHEESE. OFFER VALID FOR LIMITED TIME AT PARTICIPATING STORES.

### 1000 PERSONAL

#### 1000 Personals



1020 - Singles Organizations and activities  
1030 - Lost & Found  
1040 - Personals  
1050 - Coming Events  
1060 - Announcements

**WE LEND CASH** on your existing office furniture & equipment at a low interest rate. Let us show you how. Call 201-736-6044

#### 1020 Singles Organizations and Activities

**ALLOW ME TO GIVE YOU** the gift of a lasting relationship. Personalized, 18 yrs. experience. Call Judy Yorio's. Compatible 908-707-9086.

**CLUB CONNECTION** - For men & women. For free info call 24 hrs. 1-908-810-0011

**EBONY & IVORY SINGLES** - Electric Slide on video. Ages 21-7. 1470 Cozzens Lane (Fire House Hall), North Brunswick, NJ. Cold buffet. D.J. open bar. Sat. 9:25-11:30PM-1:00AM. Clip this ad & present it at the door with \$5.

**MATCHMAKER INTERNATIONAL** - The largest & most selective personal introduction service in the nation. For free info, 908-218-9090

**NEEDED** - Bachelor Bachelorettes, 25 yrs. & up to raise funds for the Somerset Humane Society. Oct. 30 at Bridgewater Manor. Sign up to be auctioned off or come & be a bidder. Call 359-7166 for an application.

**PATTI'S PRIVATE PARTIES** - Hors d'oeuvres, Dessert, Coffee. Aug. 21 & Sept. 25, 8 P.M. Call for reservations. 908-722-5284

**SINGLE?** tired of the hot scene & wild dates that leave you cold? If one picture is worth 1000 words, then join Singles Connection today. LADIES, FREE GIFT MEMBERSHIP. Call 908-828-8126

### 1030 Lost & Found

**BEDEMINSTER: MISSING DOG** - Small black and white missing from enclosed backyard. 5 year old. All boy is heartbroken and desperately wants his pet back at home. Lexington Rd. area. \$200 reward for dog's return. Please call with any info. 908-234-0437.

### 1030 Lost & Found

**LOST CAT:** All black male, 4 yrs old. Answers to the name of "D.C.". Lost in Cranford. Please call 908-272-6848.

**LOST CAT** - Calico, female, 2 yrs old, flea collar. Lost in the Hills-Long Meadow area. REWARD OFFERED! Please call 719-9311.

**LOST CAT** - tabby, black & gray strips. Ans. to name of Sluggo. Vicinity of Union and Beechwood Aves. Bound Brook Middlesex. 247-3184

**LOST: BLUE PARAKEET** - Ashbrook Golf Course area, So. Scotch Plains. REWARD! (908) 754-9461 or (908) 594-7487

**SHEPHERD HOUND** - Mixed breed, female, short haired, no collar, 45 lbs. black w/ tan & white markings on face, chest, paws. Answers to Bussy. Reward: (908) 223-4555.

**WELCOME HOME AMY!** Found dog, black & white spotted female. A heart-felt thanks to all who searched for her & especially the family that found her.

### 1040 Personals

**ADOPTION** - I'm 3 YEARS OLD and I LOVE TRAINS, jello and my Mommy and Daddy. They love me too! I'll share everything with a baby brother or sister (except my blanket)! LETS HELP EACH OTHER! Please call Mary or Greg any time 1-800-254-8677

**ADOPTION** - Stay at Mom, geologist Dad are anxious to share their love and home with newborn. 3 yr. old son awaits someone to play with on our 13 acre Christmas tree farm. To find out more about Maggie and Peter, call our adoption consultant, Diane. 1-800-734-7143. Approved home study.

**DESPERATELY SEEKING HUNTING PROPERTY** - 2 family men looking to join hunting club for bow hunting. 20 yrs. of experience. We leave nothing but footprints. Call Bill after 6PM 322-5631.

**FOR WOMEN ONLY** - Bored with plastic & cosmetic parties? Try a Psychic House Party! FREE reading for the hostess. Call NOW for FREE brochure. 908-985-3284

★ **LIVE ★**  
**PSYCHIC LINE**  
As seen on TV  
Get answers to your questions on romance, money & health.  
1-900-737-1818 ext 746  
\$2.98/Min. 18+

★ ★ ★ ★ ★  
**PSYCHIC READINGS**  
By Dorothy  
Love, Health, Business  
**SPECIAL:** Tarot card readings \$5 with Ad.  
Call for appl. Bound Brk  
908-355-4004

# Introductions has moved to WeekendPlus

Look for a newly-designed Introductions, the best way to meet people in Central New Jersey, now in our popular entertainment section, WeekendPlus. Try these two new features:

1. **Introductions InfoLine:** a recorded message with all the information you need to help you place your written ad, record your voice greeting and retrieve your messages. Kristen and Russell answer all your questions when you call 1-800-559-9495 and ask for extension 6200. If you receive a recording that the office is closed, hit \* (star button) 6200 on your touch tone phone.

2. **Introductions Mailbox:** a private mail box you can rent through Forbes Classifieds to receive letters and/or photographs, in addition to voice responses. The introductory rate is only \$5.00 a week. Order your mailbox when you place your FREE Introductions ad by calling 1-800-559-9495.

## Forbes Newspapers

### 1040 Personals

**PRAYER TO THE BLESSED VIRGIN—** (Never known to fail). Oh, most beautiful flower of Mt. Carmel, fruitful vine of splendor of Heaven, Blessed Mother of the son of God, Immaculate Virgin, assist me in my necessity. Oh, Star of the Sea, help me and show me, herein you are my mother. Oh, Holy Mary, Mother of God, Queen of Heaven and Earth! I humbly beseech you from the bottom of my heart to succor me in this necessity. There are none that can withstand your power. Oh, show me herein you are my mother. Oh, Mary, conceived without sin, pray for us who have recourse to thee (3x). Holy Mother, I place this cause in your hands (3x). Holy Spirit, you who solve all problems, light all roads so that I can attain my goal. You who gave me the divine gift to forgive and forget all evil against me and that in all instances in my life you are with me, I want in this short prayer to thank you for all things as you confirm once again that I never want to be separated from you in eternal glory. Thank you for your mercy toward me and mine. The person must say this prayer 3 consecutive days. After 3 days, the request will be granted. This prayer must be published after the favor is granted. R.A.

**SWEDISH MASSAGE THERAPY—** relieves stress, tension, sore muscles, increases blood circulation. We offer full body brushing and skin care. Key West Products and gift certificates available. By appointment only. C.M.T. Dec 908-968-6924

### 1040 Personals

**SECURITY**  
Few have it. Do you want it? For free message call 908-725-0235.

**THANKSGIVING NOVENA TO ST. JUDE—** Holy St. Jude, Apostle and Martyr, great in virtue and rich in miracles, near kinsman of Jesus Christ, faithful intercessor of all who invoke your special patronage in time of need. To you I have recourse from the depth of my heart and humbly beg to whom God has given such great power to come to my assistance. Help me in my present and urgent petition. In return I promise to make your name known and cause you to be invoked. (Say 3 Our Fathers, 3 Hail Mary's, 3 Glory Be's). St. Jude, pray for us and all who invoke your aid. Amen. (Publication must be promised. This novena has never been known to fail. This prayer is to be said for 9 consecutive days). My prayers have been answered: C.A.C.

**YOUR CLASSIFIED AD CAN BE PUBLISHED IN 92 NEW JERSEY NEWSPAPERS WITH ONE EASY PHONE CALL AND FOR ONE LOW PRICE. FOR ONLY \$219.00 YOUR AD WILL REACH OVER 1.2 MILLION HOMES THROUGHOUT THE STATE. CALL FORBES CLASSIFIED AT 1-800-559-9495. ASK FOR JOYCE OR KRISTIN FOR ALL THE DETAILS ABOUT SCAN-STATEWIDE CLASSIFIED AD NETWORK.**

**••DRUMMER••**  
**••GUITARIST••**  
**-WANTED-**  
For New Band.  
Professionals only.  
CALL 908-534-6066

### 1050 Coming Events

**BILLY JOEL TICKETS**  
Five tickets for 10-9-93 at Madison Square Garden. Need to trade for Oct. 4, 8 or 12th. Call Dave 752-9083.

**GIRLS—**Free info. ages 4-18, win cash/trips/trophies. 814-355-4386 or Pageant, Rdgbury NY 10973

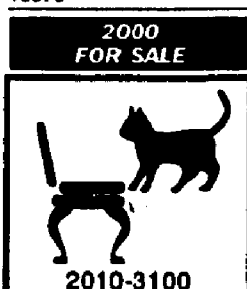

2010-3100

**2010 - Antiques**  
**2020 - Appliances**  
**2030 - Art**  
**2040 - Auctions**  
**2050 - Clothing and Apparel**  
**2060 - Collectibles**  
**2070 - Computers**  
**2080 - Farm & Garden**  
**2085 - Firewood**  
**2090 - Free Markets, Sales and Bazaars**  
**2100 - Free to Good Home**  
**2110 - Furniture**  
**2120 - Garage Sales**  
**2130 - General Merchandise**  
**2140 - Office Furniture and Supplies**  
**2150 - Software**  
**2160 - Wanted to Buy**

**2010  
Antiques**

**• ANTIQUES GALORE •**  
15 dealers. Furniture, glassware, dishes, linens, toys & more. Britney's Antique Center, 17 Division St., Somerville, NJ (908) 526-5118. Open 7 days. Invest your money, don't spend it.

### 2020 Appliances

**REFRIGERATOR—** Frigidaire, old, good working cond. \$20; Norge wringer washer-free.

**WASHER & DRYER—** \$450 or best offer. Please call 968-7275

**WASHER—** \$75. Dryer, \$65. Stove, \$75. Refrigerator, \$170. Can deliver. Color console TV \$100. Please call 722-6329.

**WASHING MACHINE—** Frigidaire. Good condition. Several features: Heavy duty, large capacity. \$70. Please send replies to: Box 150, Forbes Newspapers, P.O. Box 899, Somerville, NJ 08876

**WASHER/DRYER—** Hot point, gas, 4 years old, like-new condition. Moving, must sell, \$400 for pair. 218-0853 iv. mess.

### 2040 Auctions

**AUCTION NOTICE**  
• PUBLIC AUCTION •  
-Saturday-  
September 25, 1993  
Preview 10 A.M.  
Sale Starts at 11 A.M.  
Rain Date: Sunday,  
September 26, 1993  
(same times)

**LOCATION: 255 Grove St. Somerville, NJ.**  
**Directions: Route #22 East, Turn right onto Grove Street (Just past Wendy's) follow signs, 2 blocks.**

**• ANTIQUES •**  
**• COLLECTIBLES •**  
**• FURNITURE •**  
**PARTIAL LISTING:** Old items, child's rockers, mirrors, toys, games, marbles, fishing pole, 1020's radio, wood skis, bike, trunk,

### 2040 Auctions

crocks, 1935 Worlds Fair items, advertising pins, pins, boxes, dolls, baskets, trundle bed, iron, dressers, chairs, hand and garden tools, Snapper riding mower with bagger, electric garage door opener, air-conditioner, color TV, end tables, sofas, lamps, corner cabinet, glassware, depression and carnival, Ruby Red, china, Roseville, 11x11 carpet, piano sheet music and music rolls from 1920's & 1930's, books (Lindburg baby kidnapping), upright freezer, old stoves, aluminum storm doors and screens and many more items.

• Food and Restroom available.  
• Bring your chairs (large shade lawn).  
• Park on the side streets.

**TERMS:** Cash or pre-approved check.  
**No Buyers Premium!**

**FRENCH'S AUCTION SERVICE**  
820 Bluestone Lane  
Bridgeport, NJ 08007  
PHONE: 908-526-2072  
FAX: 908-253-0021  
Col. Frank Lee French  
-Auctioneer-  
Member NJ and National Auctioneers Associations

**Complete Auction Service**  
908-236-2195

**Advertise in the Classified!**

### 2040 Auctions

**NEW VERNON COUNTRY AUCTION**  
Firehouse, Village Rd. Sat-Sept. 25th 8am-6pm. Reserved seats and free parking available at 7am. No early birds please. All day auction tent for **ANTIQUES, COLLECTIBLES, FURNITURE AND MUCH MORE.** Separate areas for Flea Market, White Elephant, Books/Records/Tapes, Jewelry, Bicycles, Sports Equipment and lots of Clean/2nd hand Clothing.

**FOOD AND DRINKS**  
New Vernon is 5 miles South of Morristown. Sponsor-New Vernon Volunteer Fire Dept. RAIN OR SHINE

**NEW VERNON COUNTRY AUCTION**  
Firehouse, Village Rd. Sat-Sept. 25th 8am-6pm. Reserved seats and free parking available at 7am. No early birds please. All day auction tent for **ANTIQUES, COLLECTIBLES, FURNITURE AND MUCH MORE.** Separate areas for Flea Market, White Elephant, Books/Records/Tapes, Jewelry, Bicycles, Sports Equipment and lots of clean, 2nd hand Clothing.

**FOOD & DRINKS**  
New Vernon is 5 miles South of Morristown. Sponsor-New Vernon Volunteer Fire Dept. RAIN OR SHINE

**PUBLIC AUCTION**  
Antiques  
Children's Books  
Glassware  
Auction for Est. of Eretta Douglas, 26 Church St., Liberty Corner, NJ. From Rt. 78 take exit 33 & follow Liberty Corner signs. Arrows posted.  
Sat. Sept. 25-9:30 A.M. Mahogany 1 door cupboard w/ bun feet & bevel mirror, 8 spindle

### 2040 Auctions

oak pressed back arm chair, odd rockers & chairs, 20" tall child's dresser, Schenck nut xylophone, 1931 Little Black Sambo & Peter Rabbit books, 1932 The Jolly Junglers 1917 My Kitty Cat book, The Game of Pies, these & other games good cond., set 3 stacked Victrola blocks, 1942 Spot-A-Plane game, Rayo lamp, cranbury lamp electrified, Bicycles, Sports Equipment and lots of Clean/2nd hand Clothing.

**RONNIE'S COMPLETE AUCTION SERVICE—** Antiques, household, jewelry, eat Albarosa soapstone washbasins, tables of glassware-linens & books. This is a very partial listing, balance of the great auction held here last July 10th. Not responsible for accidents. Terms Cash or Approved check. Food Arthur Hanna Auctioneer Bloomsbury, NJ 908-985-7862

**DID YOU KNOW...**  
This little ad can be read by more than 380,000 readers in 23 publications throughout Somerville, Middlesex and Union Counties! It caught your attention, didn't it? Call YOUR ad in today! 1-800-559-9495 We Get Results!

**Advertise in the Classified!**

Forbes Newspapers  
Business  
& Professional

# DIRECTORY

Serving: Westfield, Scotch Plains, Fanwood, Cranford, Garwood, Kenilworth

## ADVERTISING

• **HOW WOULD YOU LIKE MORE CUSTOMERS?**  
• **NEED TO ESTABLISH YOUR BUSINESS IN THE COMMUNITY?**  
• **ANNOUNCE SPECIALS AND SALES**  
• **REACH PEOPLE IN OVER 6 TOWNS EACH WEEK**  
• **DOES THE HIGH PRICE OF ADVERTISING DISCOURAGE YOU?**

**THEN ADVERTISE IN THE UNION BUSINESS & SERVICE DIRECTORY**  
**CALL 908-722-3000**  
**EXT. 6256**  
**ASK FOR RUSSELL**

## AUTO DEALERS

**REILLY OLDSMOBILE, INC.**

AUTHORIZED  
OLDSMOBILE  
SALES & SERVICE  
232-7651  
560 NORTH AVE. E.  
WESTFIELD

## BUILDERS

Come home to quality.  
• Additions  
• Alterations  
Kitchens • Baths • Carpentry • Decks  
**276-4048**  
"Building with Confidence"  
**MICHAEL M. MASON**  
Professional Remodeler  
**Complete Home Remodeling**  
"Call today — my Consultation is always Complimentary"  
Family in Cranford Over 40 Years

## FEATURING:

### LANDSCAPING

**R.F. LANDSCAPE CONTRACTORS**

**LAWN THATCHING  
SEEDING, TOP SOIL**

**DRIVEWAY  
SEALCOATING  
RUBBISH REMOVAL**  
**276-6895**



## DRIVEWAYS

**B. Hirth PAVING**  
ALL YEAR SERVICE  
Residential & Commercial Asphalt Work  
Driveways • Parking Areas • Sealing  
Resurfacing • Curbing • Snowplowing  
**TRUCK & BACKHOE RENTAL**  
Free Estimates Fully Insured  
Serving Union County and Vicinity  
**CALL 7 DAYS A WEEK**  
789-9508 687-0614

## FLOOR WAXING

**J. SILMAN MAINTENANCE COMPANY**  
**FLOOR WAXING and CLEANING**  
Stores • Offices • Residence  
**Free Estimates**  
**908-233-0043**

## DRIVEWAYS

**HOWARTH PAVING**  
RESIDENTIAL COMMERCIAL INDUSTRIAL  
• DRIVEWAYS  
• PARKING LOTS  
• SEAL COATING  
• BELGIUM BLOCK CURBING  
• RAILROAD TIES • STUMP GRINDING  
"SERVING YOUR AREA FOR OVER 40 YEARS"  
FREE ESTIMATES FULLY INSURED  
FAMILY OWNED & OPERATED  
Scotch Plains **753-7281**

## FUEL OIL

Call For Service or Fuel Oil  
**908-276-0900**  
**Reel-Strong Fuel**  
Cranford  
Serving All Of Union County Since 1925

## AIR CONDITIONING

**Arrowhead AIR CONDITIONING**  
PROVIDING QUALITY SERVICE FOR OVER 25 YEARS  
Heating and Air Conditioning  
**Sales & Service**  
**BY YORK**  
• Humidifiers • Electronic Air Cleaners  
• Clock Thermostats • Attic Fans  
• Blown-In Insulation  
Westfield **233-6222**

## BUILDERS

**BRAND BUILDERS**  
General Contracting  
REMODELING SIDING  
ADDITIONS  
Westfield N.J. **908-233-1217** Lowell Brand

## CARPET

**'CARPET BY BOB'**  
• Shop at Home Convenience  
• Large Selection of Quality Carpets  
• Extra Heavy Padding at NO Extra Cost  
• 1st Rate Custom Installation  
Guaranteed for a Full 2 Years  
• Fully Insured  
• 8 Years Experience  
• All Types of Repairs/Restretches  
Call NOW for a Free Estimate  
(908) 233-5195

## COLLISION REPAIRS

**Benner's Auto Center**  
Complete Auto Body & Mechanical with the latest technology.  
NJ Inspection & Reinspection  
606 South Ave., E.  
Cranford, NJ  
**276-1111**

## DRIVEWAYS

**BENNETT PAVING COMPANY**  
Driveways • Curbing  
Parking Lots • Sidewalks  
Drainage Work  
**908-272-3640**

## TO ADVERTISE

For More Information About Advertising In This Directory Call  
**Russell**  
**908-722-3000**  
Ext. 6256

## ALTERATIONS/SEWING

**CLOTHING ALTERATIONS**  
Hems • Buttons • Etc.  
**Reasonable Rates**  
**Call JILL**  
(908) 276-5811 SEW SAVE

## BUILDING CONTRACTOR

**AMERICAN EAGLE CONSTRUCTION**  
Additions • Renovations • Patios/Decks  
Carpentry • Brick Pavers • Masonry  
Garage Conversions • Skylights  
Porch Enclosures • Bathrooms  
• Family Rooms • Roofing • Siding  
FINANCING ARRANGED  
FREE ESTIMATES • FULLY INSURED  
Serving Your Area  
**CALL 1-800-540-8503**  
FREE DESIGN CONSULTATION WITH THIS AD

## CARPENTRY

**CRAIG PLANT CARPENTRY AND BUILDING**  
Interior & Exterior Renovations  
"We Take Pride In Our Work"  
(908) 789-2810  
Free Estimates Fully Insured

## DRIVEWAYS

**PERSONAL & PROFESSIONAL**  
**Pagienza CONTRACTORS**  
DISTINCTIVE SPECIALISTS IN  
ASPHALT DRIVEWAYS • PARKING AREAS  
CURBING • SEALING • RESURFACING  
CONCRETE AND MASONRY WORK  
RESIDENTIAL AND COMMERCIAL  
FREE EST. FULLY INS. **908-272-2518** CHRIS OR TONY

## ELECTRICAL

**POLYPHASE ELECTRIC**  
All Phases of Electrical Work From Pole to Plug  
• Residential  
• Commercial  
• Industrial  
• Electric Heat  
18 Years of Experience  
- FREE ESTIMATE -  
Unsurpassed Quality Workmanship  
Lic. #7194  
**(908) 789-3131**

## INFORMATION

• TO INCREASE BUSINESS  
• ESTABLISH YOUR NAME  
• ANNOUNCE SPECIALS  
**CALL RUSSELL AT:**  
**908-722-3000 EXT. 6256**  
FOR RATES AND INFORMATION

TO RESERVE YOUR SPACE IN THIS DIRECTORY

**1-800-559-9495**



**2040  
Auctions**

**FURNITURE-COUNTRY COLLECTIBLES-ORIENTAL RUGS-GLASSWARE-ERIC-A-SRAC-HOUSEHOLD ITEMS-LAWN & GARDEN ITEMS-COMPUTERS**

**FLEMINGTON, NEW JERSEY ESTATE AUCTION**  
Saturday  
September 25th-10am  
(preview starts at 8:30am)  
to be held on site at 1 DEER TRAIL RD. just off Rt. 31 to Sandhill Rd.  
(by Getty gas station)  
Items will be posted. SOMETHING FOR EVERYONE!!!  
FOR FURTHER INFORMATION, CALL CLASSIC AUCTIONS-908-281-6788

**2070  
Computers**

**IBM COMPATIBLE**  
\$295. We also buy and repair computers, monitors, printers and boards. 908-464-7496

**LASER PRINTER**-Black & white. Less than 3000 pages printed. Extra toner. Cartridge & tubes of toner for approx. 1200 pages. Asking \$400. 603-0750.

**2090  
Farm & Garden**

**MULCH/TOPSOIL/STONE**-PU or Prompt Del. Retail or Wholesale. Eagle Fence & Supply 908-526-5775

**TROY BUILT**-Rototiller wanted. Any cond., will pay fair price, pls call 908-359-1215

**2090  
Farm & Garden**

**WHEEL HORSE**-Small sitdown tractor. \$250. 908-234-1955.

**2095  
Firewood**

**FIREWOOD**-Seasoned hardwood, Split & delivered. \$125/cord. 908-549-9827

**FREE**-Cut your own wood. Limb fall down. 908-234-1955.

**MIXED HARD WOODS**-Split & delivered. \$110/cord. 754-0854.

**OAK AND ASH**-Seasoned and split. 18 inch length. Free kindling. \$140 per cord. 658-9894 After 7pm

**WHITE ASH WOOD**-Split & dry. 12, 15, 24 inch, you can fill your car trunk. \$20.00. 369-4213

**2090  
Flea Markets, Sales & Bazaars**

**CRAFT SHOW BY: SLESH YOUR HEART**  
Sept. 25, 10AM-4PM  
30 Cambridge Dr.  
Annandale, NJ  
Handcrafted gifts, quilting, needle work, silk flowers, painted wood, and much more!! For more info, or directions, call Sheila 722-2889

**HOLIDAY CRAFT SALE**-Sat. 9/18, 2-8PM. 1405 South 2nd St., Plainfield. Refreshments.

**SAT. 10/9, 9AM-3PM**  
**SOUTH PLAINFIELD**  
1007 New Brunswick Ave  
Annual Event  
For info: 753-1233

**TOOTH FAIRY GIFT**-Hand crafted satin pouch for your child's tooth. Incl. special note from Tooth Fairy. Send \$6 ck/mo. Tooth Fairy, Box 53 Garwood, NJ 07027. 3-6 wks for deliv.

**2090  
Flea Markets, Sales & Bazaars**

**VENDOR'S WANTED**  
Indoor craft and flea market sale. St. Thomas Parish Center, 1407 St. George Ave., Rahway. 9AM-4PM, Oct. 9 (908) 989-2796

**★ ★ INCOCNESTO ★ ★**  
**GOING OUT OF BUSINESS SALE**  
Vintage clothing, jewelry, glassware & smalls. 30-50% off! Think ahead for Halloween & the holidays. Open 11-6 most weekdays & Saturday, 704-9710. 20 Division St., Somerville.

**2100  
Free to a Good Home**

**!!! FREE !!!**  
★ Fisher Price Rocking Horse  
★ Sand Box  
★ Small wading pool  
★ Bag of stuffed toys  
Call 358-8209

**AKC STANDARD POODLE**

**AKC STANDARD POODLE**-White, female. Show stock, 1 yr. old. 908-730-7281

**HEATHKITS**-AR-15 Stereo receiver and 10TV-assembled with manuals. 908-766-1613

**KITTEN**-black, good disposition, friendly, FREE! 2 months old. Call Kim at 754-2893.

**★ ★ FREE ★ ★****2110  
Furniture**

**ANITQUE MAHOGANY ARMOIRE**-w/mirror. Captain's bed. Butcher-block tble. Formica table, 8chrs. SWestern framed prints. BO. 483-8086.

**2110  
Furniture**

**MAHOGANY CORNER CHINA CLOSET**-Drexel \$895; Curio Cabinet \$250; Rifle Cabinet \$50; Lane Cedar Chest \$95; Hall Tree (Clothes rack) \$35; Brass Fireplace Set (and iron, screens, tools) \$150; Large quantity of old coins and currency. 8 Mahogany OR Chair \$395. Plus a store full of quantity used furniture and household items: book cases, desks, lamps, tables, chairs, mirrors, pictures and frames, paintings, etc. PRICED TO SELL! Collins Corner, Antiques and Used Furniture 23 Dumont Rd., Far Hills 234-0995 We Buy and Sell!

**BEDROOM SET**

**BEDROOM SET**-Young man's Thomasville Walnut, 10 pcs. excel. cond. \$850. 908-322-7445.

**CABINET**-One available. Light brown, "August", 1-wide drawer, 2-drawer (small), 1-door. \$175. Please send replies to: Box 150, Forbes Newspapers, P.O. Box 699, Somerville, NJ 08876.

**CHILDREN'S ENTERTAINMENT SET & DRESSER**

**CHILDREN'S ENTERTAINMENT SET & DRESSER**-\$75/BO. 757-4832

**COUCH**

**COUCH**-gold & green cherry walnut, contemporary couch w/end tables, 2 lg table lamps, \$400 908-528-2776

**DBL BED**-4 poster cherry; excel. cond. \$125/BO. 908-469-2319.

**DESK**-Colonial type, 5-drawers, 42w x 18 deep. \$60. Please reply to Box 150, Forbes Newspapers, P.O. Box 699, Somerville, NJ 08876.

# Forbes Classifieds GREAT RESULTS

"I sold my car in two weeks..."

"I received a good response to my 'Auto For Sale' ad in Forbes Classified. I sold my car in two weeks and got very close to my asking price."

John Hamoll  
Belle Mead



## It's easy to get Great Results!

Want to get rid of that bike the kids have outgrown? How about that chair that doesn't match your new furniture? You can turn your unwanted merchandise into spare cash and Forbes Classified is going to help you do it. Reach 380,000 potential buyers by using the coupon provided or by calling us at 1-800-559-9495.

Additional lines, add \$1.15 for each

Fill in 1 character per box, allowing for spaces and punctuation as necessary. Remember to include phone number. No abbreviations, please!

Name \_\_\_\_\_ Address \_\_\_\_\_ Phone \_\_\_\_\_ City \_\_\_\_\_ State \_\_\_\_\_ Zip \_\_\_\_\_ VISA/MC # \_\_\_\_\_ Exp. Date: \_\_\_\_\_

☐ Bill me. ☐ My check is enclosed.

Mail with check or money order to: Forbes Newspapers, P.O. Box 699, Somerville, N.J. 08876. Offer Expires 12/31/93

Phone in your ad: 1-800-559-9495; Fax your ad: (908)-231-9638

## Forbes Newspapers Business & Professional

# DIRECTORY

Serving: Westfield, Scotch Plains, Fanwood, Cranford, Garwood, Kenilworth

**HOME IMPROVEMENTS****COLTON CLAIR****HOME IMPROVEMENTS**

All Types of Window and Door Replacements, Fully Insured

Anderson Windows	Clopay Garage Doors	Royal Replacement Windows	Stanley Entry Doors
------------------	---------------------	---------------------------	---------------------

**CALL GARY**

908-654-0733

**MIRROR & GLASS****Brian Greenspan****MIRROR AND GLASS COMPANY**

- The finest quality and workmanship
- Factory-direct prices
- Expertly designed and installed
- Resilvering • Antiquing • Beveling
- Walls • Ceilings • Bathrooms
- Window Treatments

SHOP AT HOME SERVICE • FREE ESTIMATES FULLY INSURED

233-4522

**PLUMBER**

Donald S. Rockefeller  
PLUMBING & HEATING INC.



Complete Plumbing & Heating Services

State Lic. #4205

276-8677

7 Raleigh Ave. • Cranford

**PLUMBERS**

24 Hour Emergency Service  
10% Senior Citizen Discount  
No Job Too Small  
Free Estimates

- WATER MAINS
- DRAIN CLEANING
- HOT WATER HEATERS
- BATHROOM REMODELING



TEL: 396-3136

PAGE: 317-8281

MPL #9523

117 RIVERBEND DRIVE • CLARK, NJ 07066

**TREE SERVICE****Ellis Tree Service**

ALL TYPES OF TREE CARE & REMOVAL

- Firewood
- Woodchips
- Snow plowing
- Landscaping

(908) 245-1203

or

(908) 486-5806

INSURED • FREE ESTIMATES

**HOME IMPROVEMENTS**

**Call Bob**  
908-281-0716

Complete Bathrooms, Tile, Quarry and Marble Installed

Small Repairs All Kinds

Decks

Basements to Attics

Free Estimates

**MOVERS****ROBBINS & ALLISON, INC.**

"Local Moving & Storage"

Public Movers License 00172



AGENT: ALLIED VAN LINES  
213 SOUTH AVE E  
CRANFORD  
TEL 276-0808

**PLUMBER****LENNY'S PLUMBING HEATING**

- Heating Sewer Cleaning
- Plumbing & Heating Repairs
- Hot Water Heaters
- Sump Pumps

Free Est. • State License #6249

Lenny Grieco

574-0480

**ROOFING****WESTFIELD ROOFING CO.**

All Types of Roofing and Siding

Specializing In:

Roof Stripping • Flat Roofs

Re-Roofs and Repairs

WORK 100% GUARANTEED

908-789-2023

Fully Insured Free Estimates

**TREE SERVICE****WOODSTACK TREE SERVICE**

INSURED

Low, Low Rates

Senior Citizen Discounts

FREE ESTIMATES

276-5752

**HOME IMPROVEMENT****PROFESSIONAL CARPENTERS, INC.**

40 Years In Home Remodeling

**SPRING SALE!**

New Decks • Bathrooms • Kitchens

Doors • Windows • Roofing

"ALL WORK GUARANTEED"

Free Estimates Fully Insured

Call us 24 Hrs. Richard Degroot

908-272-6456 or 201-375-2757

**PAINTING****LAVITOL PAINTING**

- Exterior
- Interior
- Expert Preparation
- Free Estimate
- Fully Insured
- Carpentry

"We're Still Working Our Way Through Town and We do the best Work Around"

SAVE ENERGY... We install Vinyl Replacement Windows

• Check our Recession Proof Prices

• Roofing • Leaders and Gutters

272-4033

**INFORMATION**

• TO INCREASE BUSINESS

• ESTABLISH YOUR NAME

• ANNOUNCE SPECIALS

CALL RUSSELL AT:

908-722-3000 EXT. 6256

FOR RATES AND INFORMATION

**ROOFING/SIDING****D & R FUCHS CONSTRUCTION COMPANY**

Owner/Installer

Roofing • Siding

Replacement Windows

Fully Insured Free Estimates

CRANFORD 709-1251

**TV REPAIR**

Specializing in:



SALES & REPAIRS

(30 Years in Business)

CENTER TV

907 Wood Ave. • Roselle

276-2331

**LANDSCAPING****R.F. LANDSCAPE CONTRACTORS**

LAWN THATCHING

SEEDING, TOP SOIL

DRIVEWAY SEALCOATING

RUBBISH REMOVAL

276-6895

**PLUMBING****CHAPMAN BROS.**

Lic. #1428

- Plumbing
- Heating - Cooling
- Alterations - Repairs
- Air Conditioning

276-1320

36 NORTH AVE. E  
CRANFORD

**ADVERTISING INFORMATION**

How would you like to reach over 21 thousand homes each week for only \$18.25 per week? If you want to establish your business in Union County then call 908-722-3000, Ext. 6256 and ask to speak to Russell.

TO RESERVE YOUR SPACE IN THIS DIRECTORY

1-800-559-9495









# Employment Guide

## Could YOU sell this space?

Forbes Newspapers is looking for Advertising Sales Professionals

Outside sales positions are available NOW for confident men and women with advertising experience. Established Union County territories with growing potential are waiting for YOU.

**Union County**

The future of newspapers is suburban weeklies and Forbes Newspapers has built a group of 23 publications serving Union, Somerset, and Middlesex Counties.

We offer a competitive compensation and benefits package. Please feel free to call or forward your resume and salary requirements to Forbes Newspapers, 102 Walnut Ave., P.O. Box 626, Cranford, NJ 07016. Be a part of the future...

Phone Al Churchill NOW for an appointment at 908-276-6000 - FAX 908-276-6220

(All replies will be held strictly confidential)

**Forbes**  
NEWSPAPERS

## DRIVERS NEEDED

AM/PM SCHOOL RUNS  
FIELD TRIPS  
ATHLETIC CHARTERS

Call Cindy at BARKER BUS  
(908)302-0500 ext. 107

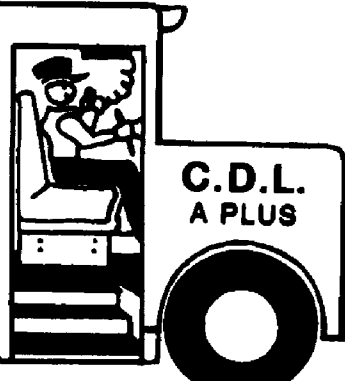

## AIDE — Multi Duty

(Part Time)

Contact Mr. Robert Comba,  
Principal  
Central School  
109 Mt. Bethel Road  
Warren, New Jersey 07059  
(908) 757-3058

### 5050 Employment-General

**HAIRSTYLIST & MANICURIST**— Progressive salon has openings for motivated individuals who believe in client service. Excellent working cond. • Competitive salary • Educational Benefits • Flexible Hrs. plus more. Call Elaine at 755-7337

**HOUSE PAINTERS**— needed, some exp. necessary, a car a must. 369-4334

**INSERTING MACHINE OPERATOR/SET-UP**— Person needed immediately. Experienced on Muller-Martini or similar equipment required. Some nights but no weekend work. Call Tom Hasker to set up appointment or send resume to: Forbes Newspapers, PO Box 699, Somerville, NJ 08876. 908-722-3000 ext 6440

**INSTALLATION/PROJECT MANAGER**— Green Brook Buglar Fire alarm firm seeks manager to support growth & expansion efforts. Qualifications should include related alarm or electrical installation exp. & exp. in managing personnel at multi location. We offer comp. wages & benefits. Call for appt. 908-968-6677

**PIZZA HUT**— is looking for Shift Managers. Drivers. Needed for locations in Union, Franklin, Franklin Park, Plainfield, Westfield, and Rahway. Call (908) 756-6700. Ask for Jimmy

**REAL ESTATE CAREER**— Hillsborough, we are looking for good people to join our sales staff. Whether licensed or unlicensed, we can get you started in a successful Real Estate Career. Flex-hours, unlimited earning potential & hands-on training. Call Judi Hill, Manager, 325-7100

**REAL ESTATE SALES**— Maximize your earnings potential. Plenty of floor time, plenty of leads, higher earnings. Join Century 21 McGee Realtors. 908-526-4440

**RECEPTIONIST/SECRETARY**— GROWING NATIONAL CONSULTING FIRM seeks mature, minded indiv. w/ exp. phone manner, typing/organization skills. Familiar with Microsoft Word for Windows. Real estate license a +. Flex hrs./FT. Company advancement based on merit. Send resume/salary req. to: PO Box 8049, Somerville, NJ 08876

**RECEPTIONIST**— Full time, 9-5 daily in Somerset Office. Exp. nec. Fast pace environment. Send resume to: Veronica Avenue, Somerset, NJ 08873

**RECEPTIONIST**— good phone & typing skills a must. Skills to incl. some computer entry & other diversified duties. F/T, exp. & or secretarial training pref. 908-685-7600

**RECREATION WORKER**— to run recreational activities with school age children in the afternoons. H.S. diploma a must. Strong organizational skills needed. Hillsborough and Bernards area. For more information call Lynda Barrod 908-725-1912 E.O.E.

**RECEPTIONIST**— Full time, 9-5 daily in Somerset Office. Exp. nec. Fast pace environment. Send resume to: Veronica Avenue, Somerset, NJ 08873

**RECEPTIONIST**— good phone & typing skills a must. Skills to incl. some computer entry & other diversified duties. F/T, exp. & or secretarial training pref. 908-685-7600

**RECEPTIONIST**— Full time, 9-5 daily in Somerset Office. Exp. nec. Fast pace environment. Send resume to: Veronica Avenue, Somerset, NJ 08873

**RECEPTIONIST**— good phone & typing skills a must. Skills to incl. some computer entry & other diversified duties. F/T, exp. & or secretarial training pref. 908-685-7600

**RECEPTIONIST**— Full time, 9-5 daily in Somerset Office. Exp. nec. Fast pace environment. Send resume to: Veronica Avenue, Somerset, NJ 08873

**RECEPTIONIST**— good phone & typing skills a must. Skills to incl. some computer entry & other diversified duties. F/T, exp. & or secretarial training pref. 908-685-7600

**RECEPTIONIST**— Full time, 9-5 daily in Somerset Office. Exp. nec. Fast pace environment. Send resume to: Veronica Avenue, Somerset, NJ 08873

**RECEPTIONIST**— good phone & typing skills a must. Skills to incl. some computer entry & other diversified duties. F/T, exp. & or secretarial training pref. 908-685-7600

**RECEPTIONIST**— Full time, 9-5 daily in Somerset Office. Exp. nec. Fast pace environment. Send resume to: Veronica Avenue, Somerset, NJ 08873

**RECEPTIONIST**— good phone & typing skills a must. Skills to incl. some computer entry & other diversified duties. F/T, exp. & or secretarial training pref. 908-685-7600

### 5050 Employment-General

**ROOFER**— requirements: minimum 3 yrs. exp. tools, truck & ladder. Call 908-271-2938

**CARPENTER**— for trim work req. 3 yrs. exp. truck, tools and refs. Call 908-271-2938

**ROOFER**— requirements: minimum 3 yrs. exp. tools, truck & ladder. Call 908-271-2938

**CLOSERS ONLY NO BALONEY \$700-2500 +/WK**— Leads, leads, leads! 80% advance commission. On road or in office. No MLM types, please. 908-685-1800

**SALES ART & ACCESSORIES**— Have Fun! Make \$\$\$! PT. Pat 908-487-0707

**SALES ASSISTANT**— Organized, self motivated, dependable problem solver needed for busy smoke free office. Candidate must have strong customer service experience & excellent typing skills. Knowledge of pagemaker & Word-Perfect a plus. Salary will comm w/ ability. Apply in person bet 1:00 & 4:30PM. TV/CHR St. Union, 605 Chestnut St., Union.

**SCHOOL BUS DRIVER**— P.T. AM & PM, local lic. Also PM Attaches, call 908-549-0129 8-5 PM, Mon-Fri.

**SECRETARIES W/W.P.**— High Power Temps needs Dependable, Qualified Temporary Employees to fill job orders from our client companies in this area. Call 908-756-0209

**TRANSMISSION REPAIRER**— experienced only and own tools. Call 908-526-5380

**TRUCK & EQUIPMENT WASHES**— Experienced. Must be able to move heavy construction vehicles. Valid license req'd. Company paid benefits. Call 828-2175

**UTILITY COMP. JOBS**— \$8.25-\$15.75/hr. this area. Men and women needed. No experience necessary. For information, call 219-736-4715, ext. 02617. 9AM to 9PM, 7 days.

**VCR/CAMCORDER/AUDIO TECH F/T**— Fast growing elec svce cir seeks well seasoned tech w/ min 5 yrs exp. Must be able to troubleshoot all vcr/bk level repairs. Only exp needed. App will be accepted in per bet 1 & 4 PM. TV/CHR St. Union, 605 Chestnut St., Union.

**WAITER/WAITRESS POSITIONS AVAILABLE**— 11 AM - 5 PM Mon thru Fri. Some night and weekend shifts. Competitive tips and benefits. Convenient to Edison, Mottchen and Dunellen. Apply at Friendly Restaurant 1060 Stetson Rd., Piscataway (across from Middlesex Mall).

**WAITER/WAITRESS**— F/T, 7-11 PM, Mon thru Fri. Must be willing to train right person. Pvt. Club, 908-757-1800 ext 3682

**WAITERS/WAITRESS**— Position avail. for fine dining. Experienced only. 908-755-9442

**WEIGHT LOSS**— If your weight is not becoming to you, you should be coming to us. Lose 30 lbs. in 30 days. \$33. All natural, guaranteed. Great way to make \$ also. (908) 351-6071

**CONSIGNMENT SHOP**— Needs energetic, hardworking person with fashion knowledge. T. W. F. 10-6, Th. 12-8. Refs. 786-7760

**5050 Employment-Health Care**

**LPN**— To work in adult day care center. Experience in Geriatrics preferred. Various duties. Call 908-725-0068

**5050 Part-Time Employment**

**BOOKKEEPER FULL CHARGE**— Exp'd, preferably in manufacturing. Computer exp. a must. Conscientious individual willing to perform other office duties. 3 full days/week. 908-685-7600

**CHEERFUL ENERGETIC PERSON**— to answer our busy phones & greet members P/T eves in an established family oriented business. Call 908-757-6555

**450 Rt 206N & Hills Dr. Bedminster**

**450 Rt 206N & Hills Dr. Bedminster**

**450 Rt 206N & Hills Dr. Bedminster**

## Phlebotomists

### Discover Princeton

Excellent career opportunity for experienced Phlebotomists at our 450-bed teaching hospital.

As a member of our team, you will work in an environment where you'll find we're dedicated to our patients, staff and community. We require 2 years Phlebotomy and specimen processing experience. Computer literate, independent, self-starter who can be flexible regarding work schedule a must. Excellent salary and benefits.

Call today for an application!  
Yolanda M. Lahaza, Assistant Personnel Director, 283 Witherspoon Street, Princeton, NJ 08540 609-497-4337 or 4338

Where tradition & innovation meet.  
**THE MEDICAL CENTER AT PRINCETON**

### 5050 Part-Time Employment

**AREA DEMOS NEEDED!** Christmas Around the World. Home party sales. Free kit. Will train. Call today 272-1579.

**BANK TELLERS** Part Time

**SOMERSET TRUST COMPANY**, a subsidiary of The Summit Bancorporation, has the following openings:

**WATCHUNG BLUE STAR** Monday to Friday 2-6:30pm and Saturday 8:30am-12:30pm.

**MARTINSVILLE** Monday, Tuesday, Wednesday & Friday 2:15-6:15pm, Thursday 2:15-7:15pm & Saturday 8:30am-12:30pm.

For additional information, please contact the Human Resources Dept. 34 West Main St., Somerville, NJ 08876. (908) 685-8832. NO AGENCIES PLEASE.

**SOMERSET TRUST COMPANY** EOE M/F/H/V

**CHRISTMAS AROUND THE WORLD**— Now hiring demonstrators & booking parties. Call for free catalogue 1-800-408-0351. No investment.

**MEDICAL RECEPTIONIST**— for busy walk in facility. Computer exp. and Spanish speaking a plus. 2 nights per week and every other weekend. Call Mary Ann at 908-968-8900

**OFFICE CLEANING-BOUND BROOK** 2 1/2 hours nightly for 3 or 5 nights per week. Need reliable couple with car. Call Joe or Dana 232-2130. 9am-noon Mon-Fri

**ORGANIST BELL CHURCH**— 2 Sunday services, 3 bell choirs. 1 adult, 1 child. Call 908-236-9317 after 6PM

**P/T BAKER**— weekends. Will train. Apply in person, Manhattan Bagel, 1655 Stetson Rd, Piscataway

**PART TIME BOOKKEEPING ASST.**— Sought for Bound Brook pet supply manufacturer. Responsibilities include A/R, order entry and general clerical. Flexible hours. Call 908-560-7400

**PART-TIME-DEPT. WORK**— Some Greeting & County Work 9-2:30/2:00 Call 722-8782 After 2pm

**PORTER & LIGHT GENERAL CLEANUP**— Weekend eves. Clark Lanes, 908-381-4700

**RECEPTIONIST**— (Temporary) in Raritan Center, Edison. 2 days/week. Answer phone, light typing, clerical duties. Hours can be flexible. Send resume to: 609-686-6666 between 3pm & 9pm.

**SALE PERSON**— for home improvement product. Great opportunity for sales. 908-271-2938

**SCHOOL BUS DRIVERS**— C.D.L. required or we will train. 1020 Green St. Union, NJ 08876

**SECRETARY**— afternoons, diversified office duties, including reception, must know word processing. Exp. nec. Call 908-756-0209

**SECRETARY**— Must have computer experience & typing. Duties also include answering phones & filing. Hrs. 9:00-4:00. M-F. Call 522-7100 ext. 12

**SOFTWARE TRAINER**— Hardware, Accounting Systems, P.T. Exp. Hrs. Free Training. Call 908-685-0405

**MAKE YOUR DASH FOR EXTRA CASH**— Collect calls, telemarketing, home party sales.

**As a part-time**— Forbes Newspapers telemarketing representative \$7.00 per hour plus excellent commission structure. Call John or Glen at 1-800-309-9312 or 908-781-2900 ext. 7302

**MEDICAL ASST./RECEPTIONIST**— P/T. Warren Watchung Dermatology Practice, No eves. No Sats. Call 753-7773

### Warehouse

### COME BE A PART OF THE MAGIC...

at Chidreft, Inc., a subsidiary of The Walt Disney Company

### TEMPORARY Full-Time & Part-Time

(Mon-Fri 4:30pm-8:30pm & Saturdays)

EARN EXTRA CASH FOR THE HOLIDAYS!

The following Warehouse opportunities are available now thru the holiday season:

• GENERAL WAREHOUSE

• FORKLIFT OPERATOR (H-LO)

• DISTRIBUTION SUPERVISOR

If you're interested in joining a winning team with all the advantages of the world's favorite company, please send your resume and fill out an application.

MONDAY-FRIDAY 9AM-3PM

CHILDRAFT INC.

Part of the Magic of The Walt Disney Company

20 Kilmer Rd., Edison, NJ 08817

(For information only)

5050 Part-Time Employment

**TELEMARKETING-PT**— No Selling. A 1 & 1 training. \$3.50 average hourly earning.

• Appt. Settings • Attendance Bonus • (Ref. reqs. needed NOW) 2 shifts available: 10am-2pm & 3pm-6pm. 10am shift starts at 9:22-11:00. 3pm shift starts at 11:00. M-F.

**TOWNSHIP OF SCOTCH PLAINS**— Office assist. in Welfare Dept. 10 hrs/wk. Starting work in the welfare dept. & welfare office. 1st shift. 10am-2pm. 2nd shift. 2pm-5pm. 3rd shift. 5pm-8pm. Call for info. 908-287-5723

**DISTRIBUTORS SPREAD NEWS**— help the public

**GET VISA REGARDLESS!!** 908-685-1800

**DRIVERS**— PT. good driving record a must. Ideal for Student or Referee. 908-526-6551

**DRIVER**— Part-time, with Class A CDL license, for deliveries to Home Depot in NJ & Long Island. Available immediately. Call (609) 855-4000, ask for Gary

**ELECTRICIAN**— Part time 3 years experience necessary. Call 469-1363 after 6pm

**EXTRA \$5555**— Need money for Christmas? Now recruiting demonstrators to show unique line of holiday decorations & gifts. CHRISTMAS AROUND THE WORLD provides free kit, free training & free hostess gifts. Details without obligation. Call Kathy at 908-322-7567

**FASHION ADVISOR**— Wear & show ladies jewelry 2 hrs eves. \$125. No investment. 908-756-3068

**FREE LINGERIE**— Soft Earn Undercover Web at Home Parties. 1st Shift. 7-11 PM. (908) 725-0290

**FRENCH TEACHER**— for after-school language program for elementary children. Classes 10:10-11:30 session. 1st or 2nd eves. beg 10:10-11:30. 3:30-4:30 in Westfield. Teaching exp. desirable. Send resume to: F.L.A.G. 30, Elm St. Westfield, NJ 07090

**HANDYMAN**— Plumbing, carpentry. Must be reliable, have own tools and transp. 525-9731

**INSTRUCTORS NEEDED**— Main eves. only. 1st and 2nd eves. classes. Call 709-7260

**LIBRARIAN**— Adult & children services. For afternoon shift. 20-25 hrs/week. Masters of Library Science or M.L.I. candidate req'd. Salary commensurate with exp. Send resume to: 609-686-6666

**LIBRARIAN**— Adult & children services. For afternoon shift. 20-25 hrs/week. Masters of Library Science or M.L.I. candidate req'd. Salary commensurate with exp. Send resume to: 609-686-6666

**LIBRARIAN**— Adult & children services. For afternoon shift. 20-25 hrs/week. Masters of Library Science or M.L.I. candidate req'd. Salary commensurate with exp. Send resume to: 609-686-6666

**LIBRARIAN**— Adult & children services. For afternoon shift. 20-25 hrs/week. Masters of Library Science or M.L.I. candidate req'd. Salary commensurate with exp. Send resume to: 609-686-6666

**LIBRARIAN**— Adult & children services. For afternoon shift. 20-25 hrs/week. Masters of Library Science or M.L.I. candidate req'd. Salary commensurate with exp. Send resume to: 609-686-6666

**LIBRARIAN**— Adult & children services. For afternoon shift. 20-25 hrs/week. Masters of Library Science or M.L.I. candidate req'd. Salary commensurate with exp. Send resume to: 609-686-6666

**LIBRARIAN**— Adult & children services. For afternoon shift. 20-25 hrs/week. Masters of Library Science or M.L.I. candidate req'd. Salary commensurate with exp. Send resume to: 609-686-6666

**LIBRARIAN**— Adult & children services. For afternoon shift. 20-25 hrs/week. Masters of Library Science or M.L.I. candidate req'd. Salary commensurate with exp. Send resume to: 609-686-6666

**LIBRARIAN**— Adult & children services. For afternoon shift. 20-25 hrs/week. Masters of Library Science or M.L.I. candidate req'd. Salary commensurate with exp. Send resume to: 609-686-6666

**LIBRARIAN**— Adult & children services. For afternoon shift. 20-25 hrs/week. Masters of Library Science or M.L.I. candidate req'd. Salary commensurate with exp. Send resume to: 609-686-6666

**LIBRARIAN**— Adult & children services. For afternoon shift. 20-25 hrs/week. Masters of Library Science or M.L.I. candidate req'd. Salary commensurate with exp. Send resume to: 609-686-6666

**LIBRARIAN**— Adult & children services. For afternoon shift. 20-25 hrs/week. Masters of Library Science or M.L.I. candidate req'd. Salary commensurate with exp. Send resume to: 609-686-6666

**LIBRARIAN**— Adult & children services. For afternoon shift. 20-25 hrs/week. Masters of Library Science or M.L.I. candidate req'd. Salary commensurate with exp. Send resume to: 609-686-6666

**LIBRARIAN**— Adult & children services. For afternoon shift. 20-25 hrs/week. Masters of Library Science or M.L.I. candidate req'd. Salary commensurate with exp. Send resume to: 609-686-6666

**LIBRARIAN**— Adult & children services. For afternoon shift. 20-25 hrs/week. Masters of Library Science or M.L.I. candidate req'd. Salary commensurate with exp. Send resume to: 609-686-6666

**LIBRARIAN**— Adult & children services. For afternoon shift. 20-25 hrs/week. Masters of Library Science or M.L.I. candidate req'd. Salary commensurate with exp. Send resume to: 609-686-6666

**LIBRARIAN**— Adult & children services. For afternoon shift. 20-25 hrs/week. Masters of Library Science or M.L.I. candidate req'd. Salary commensurate with exp. Send resume to: 609-686-6666

**LIBRARIAN**— Adult & children services. For afternoon shift. 20-25 hrs/week. Masters of Library Science or M.L.I. candidate req'd. Salary commensurate with exp. Send resume to: 609-686-6666

**LIBRARIAN**— Adult & children services. For afternoon shift. 20-25 hrs/week. Masters of Library Science or M.L.I. candidate req'd. Salary commensurate with exp. Send resume to: 609-686-6666

**LIBRARIAN**— Adult & children services. For afternoon shift. 20-25 hrs/week. Masters of Library Science or M.L.I. candidate req'd. Salary commensurate with exp. Send resume to: 609-686-6666

**LIBRARIAN**— Adult & children services. For afternoon shift. 20-25 hrs/week. Masters of Library Science or M.L.I. candidate req'd. Salary commensurate with exp. Send resume to: 609-686-6666

**LIBRARIAN**— Adult & children services. For afternoon shift. 20-25 hrs/week. Masters of Library Science or M.L.I. candidate req'd. Salary commensurate with exp. Send resume to: 609-686-6666

**LIBRARIAN**— Adult & children services. For afternoon shift. 20-25 hrs/week. Masters of Library Science or M.L.I. candidate req'd. Salary commensurate with exp. Send resume to: 609-686-6666

**LIBRARIAN**— Adult & children services. For afternoon shift. 20-25 hrs/week. Masters of Library Science or M.L.I. candidate req'd. Salary commensurate with exp. Send resume to: 609-686-6666



# Automotive Guide

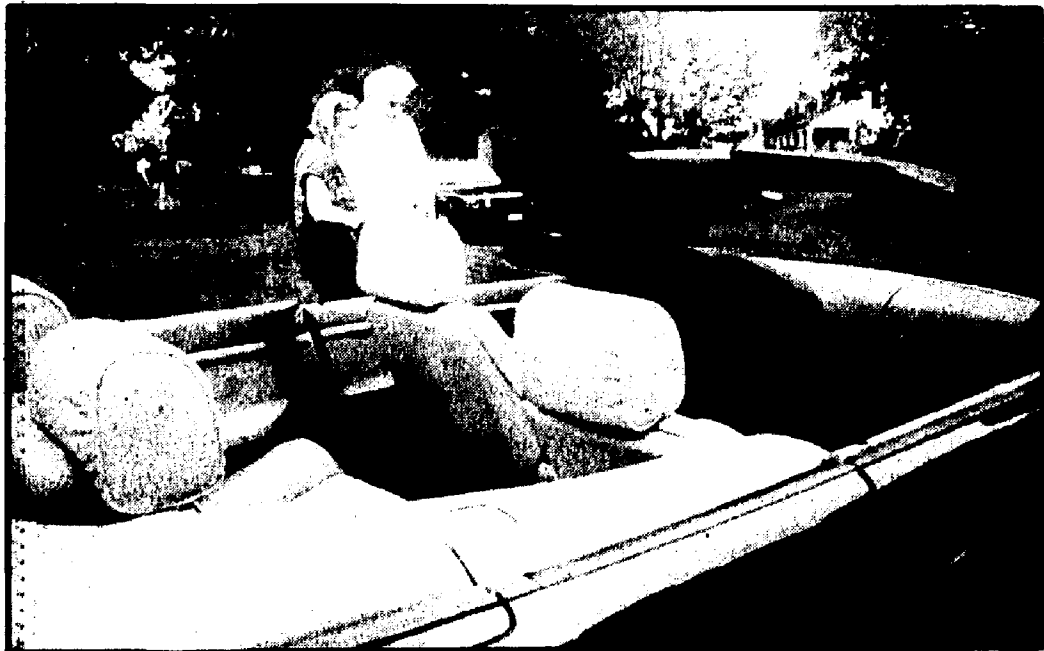

Mary and Chris Carey of Mendham view a BMW 325ic convertible at the BMW Ride & Drive event held Saturday.

## Test drive makes fun of a rainy afternoon

By KATE LINCOLN  
FORBES NEWSPAPERS

Mud-spattered fender skirts were the order of the day Saturday at the *Forbes* magazine-sponsored BMW Ride & Drive in Bedminster. But ruddy clay soil was not the only evidence of the workout given a dozen or so late-model BMWs. Just as obvious were the smiles of those invited after they had road tested models ranging from a compact silver 318i to a sleek 850ci in jewel-like Maritius blue paint.

Guests at the *Forbes* family estate happily queued up in the drizzle to pilot machines of their choice along a 14-mile-long circuit of twisting country lanes. With no limit to the number of test drives one could take, some participants did some comparison shopping.

"I'm looking at both the 5 series and the 7s," said one participant, who extolled the virtues of each and said the deciding factor would be "road feel."

He was not alone among guests familiar with the German automobiles' fine points. Many drivers had done their homework and knew what they wanted to evaluate.

Albert Marchio of North Plainfield and his wife own two BMWs. She drives the 525i and he a 2002ti. The latter model was recently named a best-buy for collectors by Rick Cole, director of World Classic Auction & Exposition Company in California. The couple has raced the track at Lime Rock, Conn. for fun with fellow BMW clubbers.

What did they think of the white 540i they tested?

"The 540 is the sleeper of the day," Mr. Marchio said, adding that he loves the V8 engine. "(BMW engineers) have really improved the wet road handling," he added. "It's a lot less 'squirrely' than it used to be."

BMW's National Marketing Event Manager Scott Doniger agreed with Mr. Marchio's assessment of the 540.

"It's the best car we make," he said.

It didn't take a BMW car aficionado to voice enthusiasm.

"It's like slicing butter," said Robert Hibler of the 318i's clutch. Mr. Hibler owns a venerable BMW motorcycle, a 1985 480RT, but appreciated fully the auto he drove. "This feels like I'm driving a Rolex Oyster watch," he said, "something solid, carved. It's got a great gearbox, a great clutch."

Larry Freedman, a lawyer with the Department of Justice in Washington, hopped into a 325i for a test. How did he find it?

"It was fun, and good on the slick road," he said. He acknowledged dropping into dealers for test drives of various vehicles although he's happy for the moment with his present mode of non-BMW transport.

For those whose interests do not lie in bore or displacement figures, differential or gear ratios, the afternoon offered balloon

rides and an elegant luncheon.

Even if she had not made it behind the wheel of a car, Joan Shanaghan of Boonton was pleased to attend.

"It's good my husband opened the mail that day," she said, because she wouldn't have bothered to open the invitation. "I probably would have thrown it away first."

The invitation list was selected at random from the magazine's subscriber list, said publisher Malcolm S. Forbes Jr.

"It's a give-back to some good advertisers, and to subscribers as well," he said.



Balloons carry aloft non-driving guests at the BMW Ride & Drive event held Saturday.

"We're pleased with these events."

This opinion appeared universal by the end of the afternoon. The dream of hitting the road in the 850ci coupe was satisfied for more than a few of the 250 who attended.

The elegant 850ci, offered in the United States for the past three years, will be included with the 840 and 850csi in a new marketing program for next year, said the new president of BMW North America, Victor Doolan.

Also on the horizon are a number of new models in the M series, to continue where the well-received M5 left off. BMW officials are mum on these at the moment, but smile as they speak of the need to remain silent.

Still, there are those who do not favor BMW's tightly-sprung ride.

One woman emerging from a 525i told the waiting BMW representative, "Well, I really didn't like feeling everything. I felt like there was nothing between me and the road."

Well, she need only hope she's selected at random for the upcoming Cadillac or Rolls-Royce Ride & Drive events.

Jon Freund, who arrived in time for lunch but too late for more than a single test, was considering which model he might buy. He didn't worry, though, that he'd missed a chance to comparison shop.

"I'll just head down the road to the dealer," he said.

## Shopping for a car?

Each week hundreds of new and used automobiles are advertised in our classified pages

**FLEMINGTON**  
CIRCLE BUICK GMC TRUCK

**Now's The Time For  
Buick Buyers To  
Seize The Moment...  
During Flemington/Circle Buick's**

# Countdown Clearance!

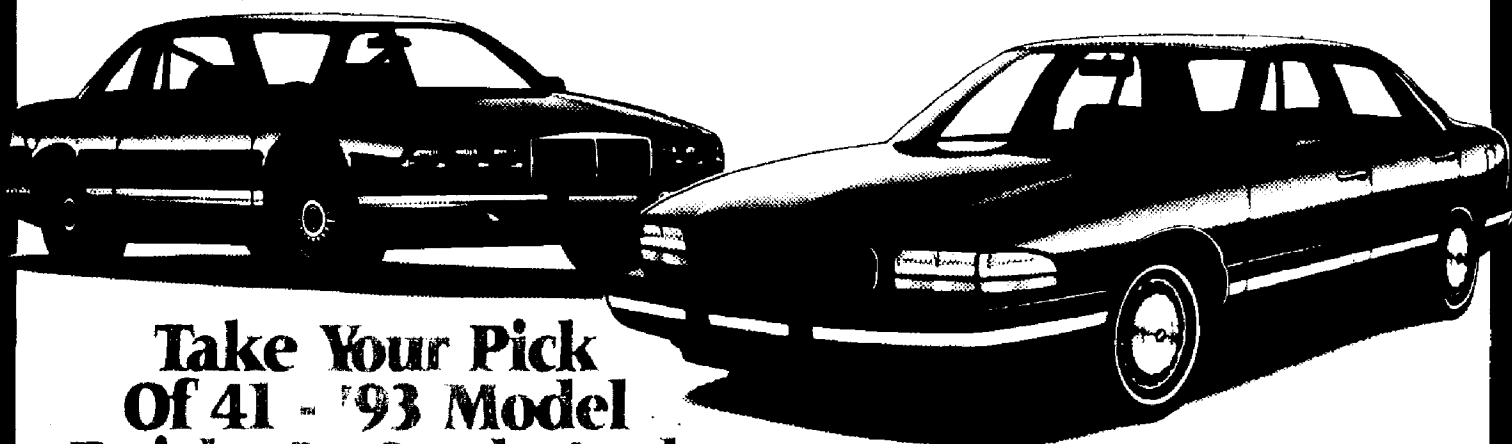

**Take Your Pick  
Of 41 - '93 Model  
Buicks In Stock And**

# Save Up To \$6000!

**For Example:**

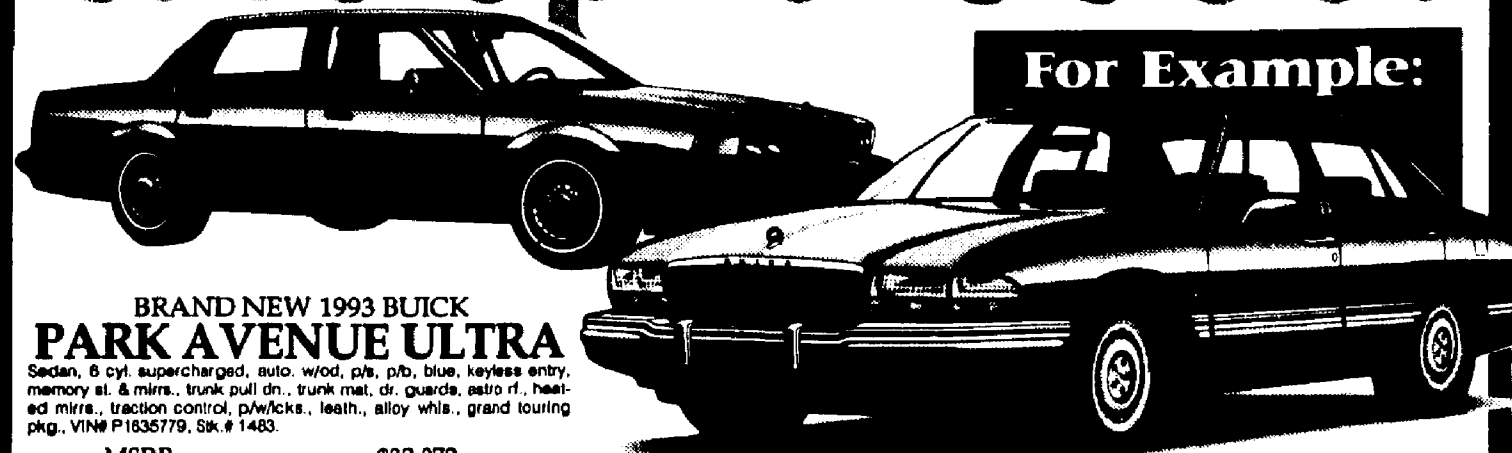

**BRAND NEW 1993 BUICK  
PARK AVENUE ULTRA**

Sedan, 6 cyl. supercharged, auto. w/od, p/s, p/b, blue, keyless entry, memory sl. & mirrors, trunk pull dn., trunk mat, dr. guards, auto r/l., heated mirrors, traction control, powerlocks, leather, alloy wheels, grand touring pkg., VIN# P1635779, SK # 1483.

MSRP.....	\$33,272
Less Factory Rebate .....	\$1,000
Less Year End .....	
Dealer Discount .....	\$5,000
You Pay Just .....	\$27,272

## Buy For \$27,272

**Don't Miss Another Money Saving Minute-  
Get Down To**

**FLEMINGTON**

CIRCLE BUICK GMC TRUCK

**RTS. 202 & 31,  
FLEMINGTON, NJ  
908-782-3331**



8000  
AUTOMOBILES

8010-8710

8010 - Automobiles Under \$1000  
8020 - Automobiles Under \$2500  
8030 - Automobiles Under \$5000  
8040 - Antiques and Classic Automobiles  
8050 - Luxury Automobiles  
8060 - Sportscars  
8070 - Family Vans  
8080 - 4x4's, Sport and Light Trucks  
8090 - Trucks and Vans

## 8100 - Automotive Financing

8110 - Automotive Parts, Accessories and Services  
8120 - Automotive Repair  
8130 - Miscellaneous Automotive

8010  
Automobiles  
under \$1000

BUICK - 78 Skylark, forest green w/beige int., 2 dr., V-6 auto, exc. cond., runs great! \$600 B/O 908-464-0791  
BUICK - 79 Regal, 3.8 V-6, 87k orig. mi., PS, PB, TW, AC, AM/FM cass., new muffler/belt. Brand new full tune-up & oil change. \$875/B.O. 908-572-5581, Charlie.

8010  
Automobiles  
under \$1000

CADILLAC - 75 Sedan DeVille, 132K, green, loaded, all power, 450 V-8, runs exc. \$350, 753-9336  
CHEVY - 86 Monte Carlo, Front End accident damage, \$700 B/O. Exc. for Parts! Orig. Owner, 908-707-9385 day or Eve.

Advertise  
in the Classified!

CHEVY - 86 Sprint Plus, 4 dr., AM/FM Cass., 90,000 mi., \$700 B/O. Call 276-7508.  
DATSUN - 81 310, 5 spd., snrl., am/fm, 2 dr., good cond., \$575, 908-368-8991 days

8010  
Automobiles  
under \$1000

DATSON - 82 310, Brown, 4dr, fully loaded, stereo, looks & runs great. Dependable. 75K. Super clean. \$675. 757-9738  
DODGE - 72 Charger, 6 cyl., auto, MS/MB, 79k, body fair, \$500/B.O. Edson, 908-985-7856.

FORD - 76 F-250, Pick-up w/cap & power-angle, whole or for parts, Best Offer!! 908-464-0791  
PONTIAC - 78 Firebird, Dark metallic brown w/ beige int., 305 V-8, auto, new tires, runs good, must sell!! \$1000 B/O. 908-464-0791

8010  
Automobiles  
under \$1000

PONTIAC - 78 Phoenix, 4 dr., 6 cyl, auto, PS, PB, AC, new tires/brakes, asking \$700, 908-572-2257 call aft. 6 pm  
TOYOTA - 78 Corolla, auto, brown, 2-dr., 100k (motor newer), new front tires, good int., needs brakes, \$800/B.O. 908-722-7699, 10am-10pm.

8020  
Automobiles  
under \$2500

CHEVY - 84 CAMARO Red, rebuilt engine, runs good but needs work. \$1200 or B/O. 549-2237.

Advertise in the Classified!

8020  
Automobiles  
under \$2500

CHRYSLER - 83 Fifth Ave. 100K, AC, \$1200, 908-574-1845.  
CHRYSLER - 85 Laser, 2.2 liter, am/fm/cass., 142K, good cond., \$1095 B/O. 908-468-5260  
FORD - 84 LTD2 Wagon, V6, auto, a/c, ps/pb, 96k mi. Looks great, runs great. \$1850 Call 754-4418.

FORD - 84 Tempo, 4 dr., 5 spd., 94k, ac, snrl., \$1200 b/o, 908-322-5644  
FORD - 85 Escort, 45k, 4 spd., new clutch & exhaust, \$1100 B/O. 908-985-3878

8020  
Automobiles  
under \$2500

HYUNDAI - 87 Excel, 4 spd., radio, metallic gray, good cond. \$1250 B/O. 908-561-4663  
HYUNDAI - 88 XLGS, Auto, 2dr, h/bk, AC, PS, AM/FM, Runs well \$1200/B.O. 201-623-9283  
MITSUBISHI - 85 Galant, 12K on rebuilt engine, AC, OD trans, snrl., \$2250 B/O. 908-561-4663

PONTIAC - 85 Fiero SE, V-6, Fully loaded, asking \$2500 b/o, 908-218-9414 aft. 6PM  
VOLVO - 82 Diesel Wagon, auto, Air, PW, AM/FM cass. Good cond. Must sell. \$1895/B.O. 908-752-4375.

8030  
Automobiles

BUICK - 84 Regal Lmid, 2 dr., V-6, loaded, 59K, 1 owner, exc. cond., \$2500, 908-548-9085  
BUICK - 88 Le Sabre, 97K highway, well maint. \$3800 B/O. 908-358-8554  
BUICK - 90 LeS LTD, 106K hwy mi., loaded, ex cond., Rtl bk \$11,325. B/O \$8500. 232-0780

BUICK - 91 Park Ave, 35,100 mi., loaded, dark blue, exc. cond., garaged, car phone. \$14,700 Call 604-8648 or 545-3420.

## Advertise in the Classified!

BUICK - Century Estate Wagon, 87, 3 rd. seat, loaded, exc. cond. 78 K, \$5500, 908-297-3811  
BUICK - 1981 Century, 4 door, V-8, automatic, great cond., \$850 or B/O. Call 908-940-8850.  
CHEVY - 89 Caprice Estate Wagon, 3rd seat, loaded, mint cond. 29K, 469-4528 after 5. \$9800.

8030  
Automobiles

CHEVY - 80 Beretta GT, V6 3.1, PS/PW/CD/cass., alarm, cruise, tilt, dig. dash, AM/FM cass., low miles. Very clean. \$9,500. Call 908-272-8450.  
CHEVY - 90 Beretta GT, Blue/Grey, 34K, 3.1, 5 spd. All power. Alloy wheels. \$7900. 757-5166  
CHRYSLER - 85 Laser XE, 4 cyl w/turbo, auto, loaded, Good cond., \$2850 B/O. 908-722-3000 ext 8258 lv. msg.

CHRYSLER - 87 Fifth Avenue, 4 dr, all pwr., 1 owner, 79K mi. Radar detector and snow tires incl. 233-0642

## DID YOU KNOW?

that an ad in this local paper also goes into 22 other local papers? Reach over 380,000 readers with one call! 1-800-588-9495

8030  
Automobiles

FORD - 77 Pickup with truck box, Runs well. Red, 6 cylinder, automatic, 100K+, \$400 or best offer. Please call 908-545-1126.  
FORD - 88 Thunderbird, Fully loaded, extra clean, orig. owner, 13K, 494-8251 aft 6pm.  
HONDA - 86 Accord LX, 4 dr., 5 spd., 83K, exc. cond., \$5400 B/O. 908-756-6897

HONDA - 87 CRX, Blue, 5sp, AC, AM/FM cass., 48K, 908-424-1288.  
HONDA - 1989 PRELUDE Si 4WS, 5 spd, blue, fully loaded w/ A/C, rear spoiler, alloy wheels, alarm, etc. cond. \$7900 253-9236.

## INTRODUCTIONS...

A way for people to meet people, every week in your local Forbes newspaper. The ad is free, then one call does it all! 1-800-588-9495

JEEP - 90 Wrangler, 4WD, 4cyl, 5spd, hardtop, 57k, 1 owner, \$8500 or best offer. 463-8848.

LINCOLN - 86 Continental Roadster, canvas top, alum wire wheels, fully loaded. All options, \$5000 or B.O. 762-2239.

LINCOLN - 85 Towncar, Mint Cond., Silver/blue, Only 67K, 1 driver, \$5000, 908-548-9474

LINCOLN - 86 Towncar, 4 dr., Signal series, loaded, rides like new, \$4000, 908-249-8353

LINCOLN - 87 Towncar Sign Series, Exc cond., many extras, 98K, \$6200, Lynne 908-876-9587

MAZDA - 86 323 SE, 4 dr., PS, PB, AC, AM/FM CASS., alloy wheels, \$3200, Great cond., 908-218-0282

MAZDA - 90 MX-6, Sports coupe, exc cond., sunroof, AC, auto, alarm. \$9000, 297-7151

MITSUBISHI - 1990 Eclipse, Turbo, 5 spd, A/C, 63,000 mi., AM/FM cass., all power, exc. cond. \$8,800 Call: 469-6360.

NISSAN - 89 240 SX, red, 5 spd., ac, 47k, am/fm/cass., snrl., \$8500, 908-322-1899 or 752-0795 evs

NISSAN - 89 240 SX, Red, auto, AC, 43K, AM/FM cass., sunroof, alarm, 908-755-4319.

OLDSMOBILE - 1987, Delta, 88 Brougham, Fully loaded, exc cond., original owner, low mileage, garage kept, must sell! \$5495 Call 752-1539 after 6PM.

YOUR CLASSIFIED AD CAN BE PUBLISHED IN 92 NEW JERSEY NEWS-PAPERS WITH ONE EASY PHONE CALL AND FOR ONE LOW PRICE. FOR ONLY \$219.00 OUR AD WILL REACH OVER 2 MILLION HOMES THROUGHOUT THE STATE. CALL FORBES CLASSIFIED AT 1-800-559-9495. ASK FOR JOYCE OR KRISTIE FOR A THE DETAILS ABOUT SCAN-STATEWIDE CLASSIFIED AD NETWORK.

OLDS - 88 Brougham, 4dr, auto, V6, AM/FM cass, AC, PS/PB/PW, PDL/Seat, 1 owner, gar. kept, 100K, 25mpg. \$4600/B.O. 483-0010

PLYMOUTH - 87 Sundance, exc. cond. low mi. 34K, 2 dr. auto, 4 cyl turbo, AC, PS, PB, stereo cass. Pwr/Wind. \$5390/B.O. 968-4730

# BIG NEWS!

## USED CAR VALUES

**For Example: Every Vehicle Covered By Flemington's 12 Month, 12,000 Mile Warranty At No Extra Charge!**

<b>1990 LEXUS ES250</b> 4 dr., auto, 6 cyl, p/b, p/b, ABS, AM/FM cass., alloy wheels, a/c, p/w/cass, p/d, leather, sun r/f, black, 45,542 mi. VIN: L0131849. \$16,890	<b>1991 LINCOLN TOWN CAR</b> 8 cyl, auto, p/b, p/b, cass., a/c, p/w/cass, rw del, cruise, tilt, air bag, 39,112 mi. VIN: M1642650. \$18,490	<b>1991 MITSUBISHI ECLIPSE</b> 4 cyl, auto, p/b, p/b, cass., a/c, cruise, 43,000 mi. VIN: M2C09183. \$11,490	<b>1992 HONDA ELANTRA</b> 4 dr., auto, 4 cyl, p/b, p/b, offer, sun r/f, VIN: FAU10897. \$9490
<b>1990 MITSUBISHI GALANT</b> LS, 4 dr, auto, 4 cyl, p/b, p/b, cass., alloy wheels, disc wheels, p/w/cass, rw del, cruise, 70,300 mi. VIN: K2D17088. \$6490	<b>1992 HONDA ACCORD EX</b> 4 dr, 4 cyl, auto, 4 cyl, ABS, air bag, a/c, p/w/cass, cruise, tilt, p/moon r/f, 35,255 mi. VIN: C008444. \$15,990	<b>1990 MITSUBISHI GALANT</b> VS, auto, p/b, p/b, cass., alloy wheels, AM/FM cass., alloy wheels, a/c, air bag, p/w/cass, leather, rw del, cruise, 80,498 mi. \$10,490	<b>1991 MAZDA MIATA</b> Convertible, 1 dr, 3 spd, 6 cyl, p/b, cass., alloy wheels, 3 yr./50,000 mi. warr., silver, 18,000 mi. VIN: M2C02854. \$13,990
<b>1991 NISSAN 240SX</b> 2 dr coupe, 4 cyl, 6 spd, p/b, p/b, burg, AM/FM cass., a/c, rw del, 34,225 mi. VIN: N10041707. \$13,990	<b>1991 HONDA ACCORD EX</b> 4 dr, 4 cyl, auto, 4 cyl, p/b, p/b, cass., a/c, p/w/cass, cruise, moon r/f, beige, 33,000 mi. VIN: MA077884. \$14,890	<b>1990 NISSAN 300ZX</b> VS, auto, p/b, p/b, cass., alloy wheels, a/c, p/w/cass, leather, rw del, w/w/cass, cruise, 81,700 mi. VIN: JX204827. \$10,790	<b>1990 ACURA LEGEND L</b> 4 dr sedan, 6 cyl, 5 spd, p/b, p/b, cass., ABS, AM/FM cass., p/w/cass, cruise, tilt, p/moon r/f, 53,408 mi. VIN: C0028025. \$16,890
<b>1990 JEEP WAGONER LTD</b> 4 dr., 8 cyl, auto, p/b, p/b, blue, cass., a/c, p/w/cass, rear w/w/cass, cruise, 55,000 mi. VIN: LL152864. \$15,490	<b>1991 TOYOTA CELICA GT</b> Coupe, 4 cyl, auto, p/b, p/b, green, a/c, p/w, cruise, 41,000 mi. VIN: M0061650. \$12,890	<b>1990 NISSAN PULSAR</b> 2 dr hatch SE, 4 cyl, 5 spd, p/b, p/b, red, cass., a/c, p/w, rw del, T-roof, 78,807 mi. VIN: KW40887. \$7490	<b>1990 AUDI 200</b> 4 cyl, turbo, auto, p/b, p/b, black, AM/FM cass., alloy wheels, a/c, p/w/cass, leather, rw del, cruise, tilt, moon r/f, 45,315 mi. VIN: L0083509. \$15,750
<b>1991 ACURA INTEGRA GS</b> Hatch, 4 cyl, 5 spd, p/b, p/b, cass., alloy wheels, a/c, p/w/cass, leather, pwr air, disc w/w/cass, cruise, tilt, moon r/f, black, 43,437 mi. VIN: M5010586. \$13,990	<b>1992 MITSUBISHI ECLIPSE</b> GSX, 4 cyl, turbo, 5 spd, p/b, p/b, AM/FM cass, w/w/cass, blue, alloy disc w/w/cass, p/w/cass, rw del, cruise, 14,581 mi. VIN: N0015373. \$16,390	<b>1992 FORD MUSTANG LX</b> Convertible, 4 cyl, auto, p/b, p/b, silver, AM/FM cass, a/c, p/w/cass, cruise, roof rack, 18,745 mi. VIN: NF133114. \$14,290	<b>1990 MAZDA 626</b> 4 dr., 6 cyl, auto, p/b, p/b, blue, AM/FM cass., a/c, p/w/cass, leather, rw del, cruise, tilt, moon r/f, 53,327 mi. VIN: J0111249. \$9490

Prices include all costs to be paid by consumer except for lic., reg. & taxes. \* See dealer for details.

**Flemington Mitsubishi**

RTS. 202 & 31, FLEMINGTON, NJ 908-782-3600

**Flemington Car & Truck Country**  
Family Of Dealerships

# On Our Team, Every Player Wears The Same Number.

**RANGER**

#1 SELLING SPORT TRUCK

BIG Selection, BIG Savings, in A Compact Truck!

**TAURUS**

#1 SELLING CAR

Dramatically Discounted At Ditschman!

**EXPLORER**

#1 SELLING SPORT UTILITY

End Of Model Year Discount At Ditschman!

**F-SERIES**

#1 SELLING FULL SIZE TRUCK

Full Sized Value On Sale While They Last!

**ESCORT**

#1 SELLING COMPACT CAR

With A Compact Price At Ditschman!

Including You!...

...Our Customers!

Expect To Pay Less!

**Ditschman/FLEMINGTON**

Ford LINCOLN MERCURY

Rts. 202 & 31  
Flemington, NJ  
908-782-3673

**Flemington Car & Truck Country**  
Family Of Dealerships

# HONDA

## Authorized ACCORD CLEARANCE

**VIP HONDA** 94's IN STOCK

Dear Honda Shopper,

In conjunction with American Honda's FIRST-EVER ACCORD CLEARANCE VIP Honda is selling out every 1993 Honda Accord in stock—4 Drs, Coupes, Wagons—at prices too low to advertise!

Even if you want a Civic or Prelude, come on in. You'll get similar savings on EVERY 1993 Honda in stock!

Sorry, at these low prices we cannot special order, but we have hundreds of 1993s to choose from!

Over 100,000 Tri-State customers have brought here and saved thousands!

*William P. Vince*  
Owner

25 10 Accord DXs	32 18 Accord Coupes
65 35 Accord LXs	14 8 Wagons
38 20 Special Editions	12 7 Demos
10 3 10th Anniversary Editions	

**HARD-TO-GET del Sols** OPEN TO THE PUBLIC ONLY NO DEALERS PLEASE!

Get It ALL At V.I.P.

- Low Lease Finance Rates
- Auto Insurance Available On Premises
- FREE Service Loaner Cars
- Guarantee Of Satisfaction

**VIP HONDA** 753-1500

OUR MOTTO FOR 33 YEARS, VIP STANDS FOR VERY IMPORTANT PEOPLE OUR CUSTOMERS!

# A STAR IS RE-BORN

## THE 1994 BMW 325i-CONVERTIBLE

ALL-NEW STYLING, WITH 189 HP, PLUS RACE-DERIVED SUSPENSION, ABS BRAKES, AND MORE!

CO-STARRING: THE 1994 BMW 5-SERIES

530i SPORTS SEDAN • 530i TOURING • 540i SPORTS SEDAN

FEATURING: NEW V-8 ENGINE • MORE POWER • HIGHER EFFICIENCY

SPECIAL EFFECTS: OPEN ROAD'S SPECIAL, LOW LEASE PAYMENTS LIKE THIS:

**1993 BMW 318i 4-Dr. AUTOMATIC**

**\$292.06** NO DOWN PAYMENT

LEASE FOR

4 Cyl, A/C, Power Steering/ABS Brakes/Windows/Locks, Driver's Air Bag, VIN PFK59556, MSRP \$26,770. Dealer contribution for cap. cost reduction \$3,212. 42 month closed-end lease for credit-qualified lessees. \$3,743 at inception includes \$3,000 ref. sec. dep., \$743 acquisition fee & first pay. 12 payments total \$12,267. Purchase option \$12,361. Lessee responsible for maintenance, wear & tear, and at end of lease pay \$250 disposition fee if not purchased and mileage in excess of 10,000 miles/year at 15 cent/mile. Price includes all costs to be paid by a consumer except for licensing costs, registration fees & taxes. Not responsible for typographical errors.

Complimentary Courtesy Transportation For Our Service Customers

**OpenRoad BMW**

731 Route #1, Edison, New Jersey

SALES: (908) 985-4926 Mon-Fri 9-9, Sat 9-7  
SERVICE: (908) 985-6200 Mon-Fri 7-10am, Sat 9-5  
PARTS: (908) 985-4926 Mon-Fri 7-10am, Sat 9-5



**8030  
Automobiles**

**PONTIAC**— 89 Grand Am LE, Blk., 2 dr. coupe, auto, ac, ps, pb, pw, 57k, Mini Cond., \$9900 B/O, 908-704-1251

\*\*\*\*\* 86 Sunbird. New brakes, AC. Runs great. \$1200. 756-8190.

**PONTIAC**— 84 Trans Am. Red, auto, PS/PB, AC, new tires. \$3750. 722-8950.

**SAAB**— 1989, 900. Exc. Cond. Garaged kept. White w/ tan cloth, auto., only 30,000 mi. Asking \$10,200 Call 704-4489.

**NEW TOYOTA CAMRY LE WAGON**— ABS, 3rd seat. Won in raffle. Below dealer's cost, \$16,000. Call eves, 233-3599.

**Ads in Classified don't cost — They pay!**

**TOYOTA**— 86 1/2 Supra, 62k mi., 5 spd., all power, fully loaded, excel. cond. Best Offer. 212-382-8415 days; 908-322-7445 eves.

**TOYOTA**— 88 Corolla, 53k, mini cond., auto, undercoated \$5900/B.O. 396-0882/486-8431.

**VW JETTA GLI**— 1987, 16 valve, 5spd, power windows, A/C, am/fm cassette, Reccaro seats, new Pirelli tires, sunroof, spoiler, ski rack, 1 owner, exc cond. \$4500 or B/O. 752-4375.

**VW**— 89 Golf GL, 4dr, hatchback, 5 spd, AC, PS, PB, 54k mi. Immaculate. \$6700. 298-3095

**8040  
Antique and Classic Automobiles**

\*\*\* 66 T-BIRD 390 \*\*\* in restoration. Machine shop rebuilt eng. \$2000 or special deal for enthusiast. (201) 696-7699.

**FORD**— 62 Thunderbird Coupe, 390, AT, PS, PB, PW, AM, VW, Orig. Blk. paint w/red int. 77k mi. Manuals & Receipts. Solid rust free. \$3800. Call bet. 8-9pm 908-231-9554.

**FORD**— 66 Galaxie 500, 352 V-8, auto, 2 dr. H-top, Yellow W/white int., good cond., \$2200 B/O. 908-722-2752

**INTRODUCTIONS...**  
A way for people to meet people, every week in your local Forbes newspaper. The ad is free, then one call does it all! 1-800-559-9495

**PONTIAC**— 67 GTO, Red w/white int. Car is orig. cond., a little rust but solid car. PS, PB, all equip. works, runs exc. \$3800 B/O. 908-464-0791

**8050  
Luxury Automobiles**

**73 MERCEDES BENZ 460SEL**— \$1250 or best offer. Runs good. (908) 722-2821.

**JAGUAR**— 89, XJ6, Sedan, Artic Blue/gray lthr. loaded, like new. 72k mi. Priced right \$17,000. 908-526-3760

**78 MERCEDES 460 SL**— 2-tops. Great shape. \$14,400. Call 908-534-8455

**MITSUBISHI**— 89, Sigma, loaded, showroom cond., garaged, extended warranty. Incl. 63k mi. \$7000. 908-545-3308.

**PONTIAC**— 91, 6000 LE, V-6, 4DR, auto, AC, AM/FM cass, cruise, Grey, exc. cond., 24k mi. \$9000/B.O. Call (908) 272-4080 lv.mg.

**8060  
Sportscars**

**ALFA ROMEO**— 88 Spider. Quad, 45K, 5sp, am/fm/cass. AC. Factory hard top. Ex cond. \$9200 908-964-3139.

**CHEVY**— 77 Corvette, T-top, 350 auto, needs paint & int. work. \$3800. 908-968-3432, lv. msg.

**CHEVY**— 82 Camaro Z-28, rebuilt 305 Cross-fire eng, PS, PB, auto, needs paint. \$2000/B.O. 908-968-3432.

**MAZDA RX 7**— 86, Blue w/Blue int., 5spd, all options. Runs & looks great! \$5800 firm. 908-968-3432.

**NISSAN**— 90 240SXSE. White, fully loaded, 47k mi., like new. \$11,500 or best offer. 722-4353.

**8080  
4x4s, Sport and Light Trucks**

**DID YOU KNOW...**  
that an ad in this local paper also goes into 22 other local papers? Reach over 360,000 readers with one call! 1-800-559-9495

**JEEP**— 83 CJ7, hard/soft tops, everything rebuilt (trans., clutch ect.). \$3750, call 908-725-6591

**TOYOTA**— 4Runner '89, 4 cyl, auto, AC, 4WD, AM/FM cass. Custom int. & ext. 64K mi. Very clean. \$9850. (908) 359-5292 aft. 6pm.

**8090  
Trucks and Vans**

**DODGE**— 86 Ram cargo. 6cyl, auto, small dent. Runs good! 107K hwyml. \$1500/B.O. 201-623-9283.

**FORD**— 71 C800. 390 eng. Allison auto trans. Holan HD50 arial bucket w/lib. \$6000/B.O. (609) 924-3500.

**8090  
Trucks and Vans****GMC TRUCKS**

93 Build out clearance. Pickups, Vans, Suburbans, Jimmy's, Dump trucks, 4WD's & special truck bodies. Most models & Med. duty chassis up to 54,600 GVW. Used trucks, discounts, Leasing, rebates or 5.9% GMAC financing most models. Award winning CSI rated dealer.

**COLONIAL MOTORS**

U.S. RT. 22 WEST NO. BRANCH (SOMVL) 1-800-773-8757

**8110  
Automotive Parts, Accessories and Services**

**AABC AUTOS BOUGHT**  
Cash for Used Cars and Trucks  
908-722-2823, 24 hrs.

**ABSOLUTE AUTO**  
We pay \$25 & Up For Any Complete Car FREE Pickup-Local Area With This Ad Good Until 9/15/93 1-800-870-3202

**ANY AUTO PART INC.**  
Parts for most vehicles! **JUNK CARS WANTED!** Call: 908-722-8440

**8110  
Automotive Parts, Accessories and Services**

**JUNK CARS WANTED**  
Late model wrecks & trucks. Top \$\$\$ Paid. 908-548-6582

**PERONE'S AUTO SALVAGE**— cars & trucks wanted. Highest prices paid. Free pick up. Container service available. 563-1830

**8130  
Miscellaneous Automotive**

**CASH/PRICES RIGHT**  
We buy used cars. Ryan Oldsmobile, 548-1234.

**8200  
MOTORCYCLES**

**8210 - ATVs**

**8220 - Mopeds**

**8230 - Off-Road Motorcycles**

**8240 - On-Road Motorcycles**

**8250 - Motorcycle Parts, Accessories, and Service**

**8260 - Miscellaneous Motorcycle**

**8220 Mopeds**

**MOTORMARINA**— 87. Like new, asking \$400 or B/O. Call 424-1266.

**8230  
Off-Road Motorcycles**

**ATK**— 90 604 CC-ES, 4 stroke rotax engine. New never used. \$4000. 908-234-2456 ask for Dave.

**8240  
On-Road Motorcycles**

**FROM THE COLLECTION OF MALCOLM S. FORBES**

**HARLEY DAVIDSON**— 88 Springer Softail, Black, 6,500 miles. \$9000.

**HARLEY DAVIDSON**— 87 Heritage Softail, Red/Cream, 12,000 miles. \$8000.

**HARLEY DAVIDSON**— 88 FLHS Tourglide Sport, White/Gold, 16,000 miles. \$7500. This bike is not original and has some accident damage. **SERIOUS INQUIRIES ONLY!** CALL DAVE STEIN 908-234-2456

**KAWASAKI**— Ninja 600 R, 1991, 1600 miles, exc cond., \$3900. b/o. 908-385-7354 or 469-4005

**SUZUKI**— 87 RM-125, all rebuilt, runs great, very fast! many options. \$1250/B.O. 908-725-9844 ask for Paul

**YAMAHA**— 79 XS 1100 special, runs great, very fast! many options. \$1250/B.O. 908-725-9844 ask for Paul

**8400  
RECREATIONAL VEHICLES**

**8410 - Campers and Trailers**

**8420 - Motor Homes**

**8430 - RV Parts, Accessories & Service**

**8440 - Misc RV**

**8410  
Campers and Trailers**

**SACRIFICE** Air Birm RV 29ft. top cond. See to appreciate. Dealers price: \$7500. YOURS FOR \$5,995 908-647-6115.

**8600  
BOATS**

**8610 - Boats**

**8620 - Power Boats**

**8630 - Sailboats**

**8640 - Motors**

**8650 - Marinas**

**8660 - Rentals & Charters**

**8670 - Slip Rentals**

**8680 - Storage**

**8690 - Boat & Fishing Supplies**

**8700 - Boat Parts, Accessories and Service**

**8710 - Misc Boating**

**8640  
Motors**

**CHRYSLER**— Outboard motor, 3.6 HP, \$150, 908-236-6254

**Advertise in the Classified!**

*For The Classic Collector...*  
A Special Offering



**1930 CADILLAC FLEETWOOD 2-DOOR CONVERTIBLE COUPE V-16** #7 of 100 built. Meticulously maintained with 865 miles since total restoration. Unique "Golf Club Door" behind passenger door, rumble seat and trunk. Maroon with black fender inserts. Tan canvas convertible top. Natural saddle leather interior. A significant car from the personal collection of Malcolm S. Forbes. \$225,000. Please direct all inquiries to Dave at (908) 234-2456. **SERIOUS INQUIRIES ONLY!**

*For The Classic Collector...*  
A Special Offering



**1932 PACKARD TWIN-SIX DUAL COWL PHAETON** Complete restoration just completed by top notch craftsmen. A significant car from the personal collection of Malcolm S. Forbes. \$200,000. Please direct all inquiries to Dave at (908) 234-2456. **SERIOUS INQUIRIES ONLY!**

FORBES NEWSPAPERS

**AUTOSOURCE****AUTO BIOGRAPHY****CLAYTON AMERICAN DODGE**

"74 Years of Sales & Service"

Main Street, Peapack

(908) 234-0143

**CADILLAC****KEMPER CADILLAC**

5 miles from Bridgewater Commons  
Route 22 East at Route 287 Overpass  
Bridgewater

(908) 469-4500

**CHEVROLET/GEO****ROYAL CHEVROLET/GEO**

Route 28  
Just East of Rt. 23 & Rt. 287 Intersection  
Bound Brook

(908) 356-2460

**CHRYSLER/PLYMOUTH****BELLE MEAD GARAGE**

Route 206  
Belle Mead  
(908)359-8131

**DODGE****CLAYTON AMERMAN DODGE**

"74 Years of Sales and Service"  
Main Street, Peapack  
(908) 234-0143

**GMC TRUCK****MCDONALD****PONTIAC-GMC TRUCK**

Route 202 South  
Morristown

(201) 538-5300

**PONTIAC****KEMPER PONTIAC**

5 miles from Bridgewater Commons  
Rt. 22 East at Rt. 287 Overpass  
Bridgewater

(908)469-4500

**PONTIAC****MCDONALD****PONTIAC-GMC TRUCK**

Route 202 South  
Morristown

(201) 538-5300

**INFORMATION**

Do you want more customer traffic?  
Do You Want To Sell More Cars?  
Establish Your Dealership's Name,  
Advertise in the FORBES AUTOSOURCE.  
For only \$120.00 a month & reach over  
380,000 people each week.

TO LIST YOUR DEALERSHIP HERE

CALL 908-722-3000

MIDDLESEX & UNION COUNTIES CALL RUSSELL, EXT. 6256  
SOMERSET COUNTY CALL DAWN, EXT. 6255

**GUARANTEED RESULTS**

**SELL YOUR CAR FAST!**

**4 LINES FOR 2 WEEKS**

If You Don't Sell Your Car  
We Will Run Your Ad For  
Two More Weeks FREE!

New Jersey  
**MSF - 1**  
Garden State

IT JUST TAKES A CALL

**1-800-559-9495**

**FORBES NEWSPAPERS**

**Flemington  
Mazda**

# We're Pricing Our MAZDAS Like There's No Tomorrow...

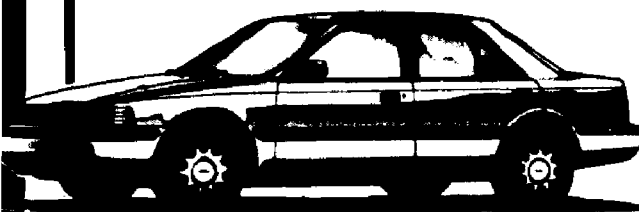
**Final '93 Model Year Inventory Clearance!**
**BRAND NEW  
1993 MAZDA**
**PROTEGE DX \$9795**

4 dr., 5 spd., 4 cyl., p/s, p/b, AM/FM ster. cass., cloth int., a/c, v/glass, rw def., tilt, gauges, all season SBR, VIN# P059423, Stk.# 93M679, MSRP \$12,759, Discount \$1764 includes free a/c. Rebate \$1200.

**BRAND NEW  
1993 MAZDA**
**626 ES \$18,650**

4 dr., 4 WD, auto., V6, p/s, p/b, AM/FM ster. cass., leath., p/w/lcks., moon rf., a/c, v/glass, rw def., drivers air bag, VIN# P519541, Stk.# 93M574, MSRP \$21,695, Discount \$3045.

**BRAND NEW  
1993 MAZDA**
**MPV \$16,995**

2 WD, 6 cyl., auto., p/s, p/b, AM/FM ster. cass., cloth int., remote mirr., a/c, v/glass, rw def., tilt, cruise, all season SBR, VIN# P0511556, Stk.# 93M959, MSRP \$21,020, Discount \$2025, Rebate \$2000.

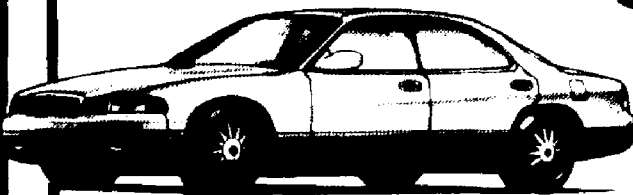
**BRAND NEW  
1993 MAZDA**
**929 \$24,950**

4 dr., auto, w/d, 6 cyl., p/s, p/b, AM/FM ster. cass., p/w/lcks., p/trunk, p/ant., p/sts., a/c, v/glass, rw def., cruise, gauges, leath., console, remote mirr., sun rf., radials, alum. whls., dual air bags, ABS, VIN# P0212038, Stk.# 93M979, MSRP \$32,025, Discount \$7075.

**BRAND NEW  
1993 MAZDA**
**MIATA \$16,125**

Convertible, 5 spd., 4 cyl., p/s, p/b, AM/FM ster. cass., a/c, v/glass, gauges, cloth int., sport mirr., all season SBR, alloy whls., VIN# P1421466, Stk.# 93M971, MSRP \$17,870, Discount \$1745.

**Over 200 New Mazdas Available At Final  
Model Year End Savings!**

Prices include all costs to be paid by a consumer except for lic., reg. & taxes.

**Flemington  
Mazda**
**RTS. 202 & 31,  
FLEMINGTON, NJ  
908-782-7500**
**Flemington  
CAR & TRUCK COUNTRY  
Family Of Dealerships**
**Flemington  
MITSUBISHI**

# MITSUBISHI '93 MODEL-YEAR END MARKDOWNS

**Make This The Year You Save  
More On Award Winning Imports  
From Flemington Mitsubishi**
**ECLIPSE PRICE BLITZ! 30 Available At Similar Savings**
**BRAND NEW  
1993 MITSUBISHI ECLIPSE**

4 cyl., 5 spd. man., p/s, p/b, mats, a/c, AM/FM ster. cass., VIN# PE074000, MSRP \$13,860.

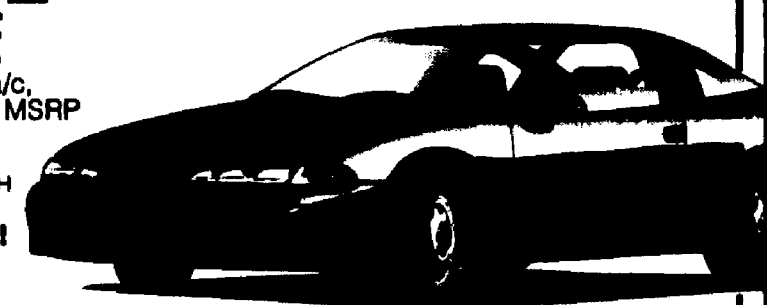
**\$149** PER MONTH FOR 48 MONTHS!

Lease pymt. based on 48 mo. closed end lease. 1 st. mo. pymt., \$200 ref. sec. dep., \$450 bank fee & \$1000 cap cost reduction due at inception. Total of pymts. \$7152. 12,000 mi./yr. allowance, 9¢ per mi. thereafter.

**DIAMANTE DISCOUNTED! '94 Diamantes Here Now!**
**BRAND NEW  
1993 MITSUBISHI DIAMANTE**

Wagon, V6, auto., p/s, p/b, p/w/lcks., cruise, a/c, auto. climate control, sec. system, air bag, alloy whls., mats, AM/FM cass., MSRP \$23,895, VIN# PT004674.

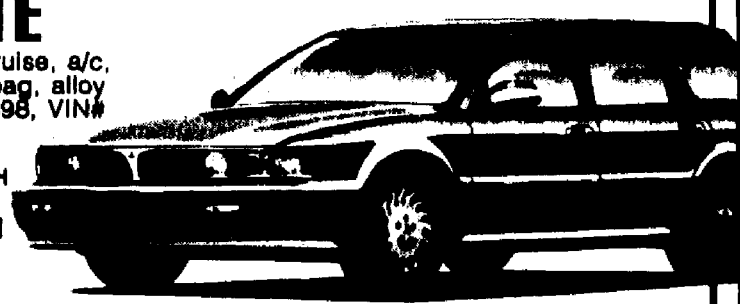
**\$239** PER MONTH FOR 42 MONTHS!

Lease pymt. based on 48 mo. closed end lease. 1 st. mo. pymt., \$300 ref. sec. dep., \$400 bank fee & \$800 cap cost reduction due at inception. Gap insurance incl. Total of pymts. \$10,038. 10,000 mi./yr. allowance, 15¢ per mi. thereafter.

**ALL NEW WITH DUAL AIR BAGS**
**BRAND NEW  
1994 MITSUBISHI GALANT ES**

Auto., 4 cyl., p/s, p/b, a/c, dual air bags std., AM/FM cass., p/w/lcks., cruise, loaded, MSRP \$17,268, VIN# RE021160.

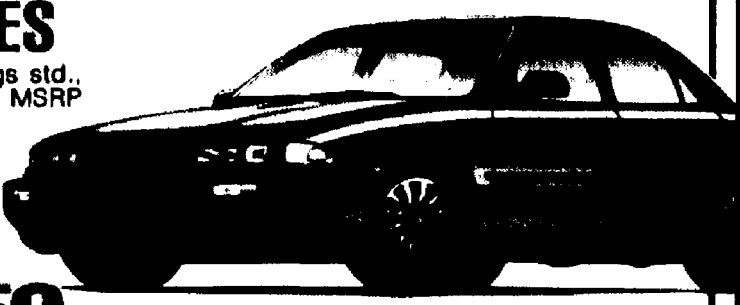
**\$205** PER MONTH FOR 42 MONTHS!  
**OR BUY FOR \$15,950**

Lease pymt. based on 48 mo. closed end lease. 1 st. mo. pymt., \$300 ref. sec. dep., \$400 bank fee & \$800 cap cost reduction due at inception. Gap insurance incl. Total of pymts. \$10,038. 10,000 mi./yr. allowance, 15¢ per mi. thereafter.

**Even Bigger Savings On  
Nearly New Program Cars This Week!**
**1993 MITSUBISHI  
EXPO LRV**

Red, 4 cyl., auto., p/s, p/b, a/c, AM/FM cass., VIN# PZ003995, 8448 mi., program car.

**\$12,490**
**1992 MITSUBISHI  
DIAMANTE**

Auto., 6 cyl., p/s, p/b, a/c, air bag, p/w/lcks., security system, auto climate, AM/FM cass., 16,875 mi., program car.

**\$17,990**
**1992 MITSUBISHI  
ECLIPSE**

16V 2.0 L eng., auto., p/s, p/b, a/c, AM/FM cass., cruise, p/w/lcks., VIN# NE075757, 15,548 mi., program car.

**\$13,250**
**1992 MITSUBISHI  
GALANT**

Auto., 4 cyl., p/s, p/b, p/w/lcks., AM/FM cass., VIN# NV056570, 13,640 mi., program car.

**\$11,990**

**Flemington  
MITSUBISHI**
**RTS. 202 & 31,  
FLEMINGTON, NJ  
908-782-3600**
**The New Thinking In Automobiles**

Prices include all costs to be paid by consumer except for lic., reg. & taxes.

**Flemington  
CAR & TRUCK COUNTRY  
Family Of Dealerships**



# Weekend**Plus**

A Forbes Newspapers guide to your quality time

## Pedal Pushers

Central Jersey  
Bike Club hits  
the road for  
'Wheels 4 Anne Ride '93'

### Stage



Premieres  
at  
McCarter,  
Forum

7

### Music

'Bat Out  
of Hell II'

10



### Events



Athens  
art  
in  
Princeton

12

### Movies

Scorsese's  
latest triumph



5

**START WITH THE BEST!**  
**REGISTER NOW**  
**FALL CLASSES**

**New Jersey School Of Ballet**

CHILDREN • TEENS • ADULTS  
 BEGINNER THRU PROFESSIONAL

**Ballet • Jazz • Tap**

West Orange • Madison • Somerville  
 201-728-5840 or 908-528-2234

**BRAS**

Size 32AA-48DDD  
 and E,F,FF 32-48

- Nursing • Backless
- Backless-Strapless
- Lingerie Petite - 4x
- Mastectomy
- Nightgowns Petite - 4x

Expert Fitting and Personal Attention

*Personally Yours.*

Rt. 202 315 Main Street  
 Bedminster, N.J.

M-Thurs. 10-5:30 Fri. 11:10 Sat. 10-5  
**(908) 234-1444**

**Car Wash**

The Ultimate in Brushless Car Washing

**Brushless**

**The Car Spa**

Hillsborough Metuchen  
 (Rt. 206) (Central Ave.)

New Brunswick  
 (61 Commercial Ave.)

Hopewell Union  
 (next to (at Union  
 Bradlee's) Market)

**WE HONOR ALL COMPETITORS COUPONS**

Regular price \$5.19 plus tax with this coupon

One Brushless Exterior Car Wash

**The Car Spa**

Only **\$2.83** plus tax

WP

\$ Offer expires 10/3/93 \$

**NOMAHEGAN**

**ARTS & CRAFTS SHOW**

SAT/SUN • RAIN OR SHINE • 11AM-5PM • FREE

**OCT 2-3**

**ACROSS FROM UNION COUNTY COLLEGE**

**A JUNE SHOW OF AMERICAN FINE ART & CRAFTS**  
 Co-sponsored by Union County Board of Chosen Freeholders and the Division of Parks & Recreation & Rose Squared Productions, Inc.  
 Artists, Photographers, Woodworkers, Jewelers, Weavers, Glassworkers, Clothiers, Basketmakers, Potters, Soft Sculptures, and the more unusual, unique disciplines.

Garden State Pkwy to Exit 138. Follow signs for Kenilworth. Go approx 2 miles to Springfield Ave. Left onto Springfield Ave. and NOMAHEGAN PARK is on left. Park free across the street at Union County College.

**UPCOMING OCT. 23 24 NEW JERSEY FINE ART & CRAFT EXPERIENCE**  
 DATE SOUTH MOUNTAIN ARENA NORTHFIELD AVE WEST ORANGE

**CAPRI**  
 INSTITUTE  
 COSMETOLOGY TRAINING CENTERS

**HAIRSTYLIST & MANICURIST**

**TOMORROW'S CAREERS TODAY**  
 92% of CAPRI Graduates are currently working in salons. Who would have thought we could have it so fast.  
**CAPRI DID - THEY BELIEVED IN US!**

**CAPRI WILL HELP**  
 Oct. 4th, Nov. 1st, Dec. 6th Class

**Manicuring Course**  
**FREE AIRBRUSH GUN\***  
 \*at 50 hours of instruction

**Cosmetology Course Rebate**  
**\$500\*** \*upon completion of Course

APPLY TODAY! 1-800-BE-CAPRI  
 Tell Me More!

Name \_\_\_\_\_  
 Address \_\_\_\_\_  
 City \_\_\_\_\_ State \_\_\_\_\_ Zip \_\_\_\_\_  
 Phone \_\_\_\_\_ Age \_\_\_\_\_

Check Course Interest & School nearest you ☐ Cosmetology ☐ Manicuring  
☐ Clifton ☐ No. Haledon ☐ Brick ☐ Paramus ☐ Kenilworth ☐ Raritan

Mail to: Capri Institute • 615 Winters Ave. • Paramus, NJ 07652

**HOMEOWNER SPECIAL**

**Power Wash Your Home**

And Receive A:

**FREE Window Cleaning**

20 Window Limit  
 Value \$80  
 With Your Power Wash Order

- removes dirt grime & pollution
- eliminates mold & mildew
- enhances & extends life of existing paint
- excellent prep work for exterior painting
- Satisfaction Guaranteed
- We Offer 10% Senior Citizen Discount

Call ServiceMaster Today, And Let Our Window Cleaning Professionals Brighten Your World!

**ServiceMASTER®**

**1-800-287-0407**

**FALL CLEANING SPECIAL**

Carpet and Upholstery Cleaning  
 No Travel or other Hidden Charges

**FREE** Deodorizing and Disinfecting

Power Scrubbing  
 Scotchguarding  
 Pre-treating  
 Pet Odor

Performing the highest quality work using environmentally safe non-toxic chemicals.

Steam Cleaning 2 Rooms Reg. \$43.00 <b>NOW \$26.00</b>	Power Scrubbing 2 Rooms Reg. \$75 <b>NOW \$48.00</b>	Steam Cleaning House Special <b>NOW \$89.95</b> (Max. 7 Areas)	Steam Cleaning Sofa & Loveseat <b>NOW \$59.00</b>
--	--	--	--

**Progressive**

Carpet & Upholstery Cleaning  
 Free Estimates  
**908-874-6801**



Cover photo by  
**AUGUSTO F. MENEZES**

Anne Kruimer is  
surrounded by her  
Central Jersey Bike  
Club friends.

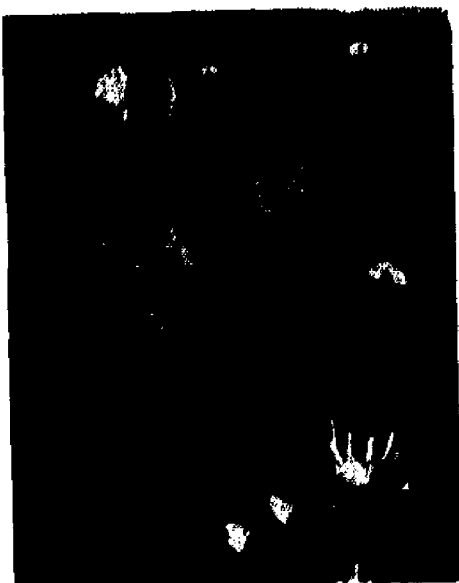

## DEPARTMENTS

Cover story .....	4
Events .....	12
Fitness .....	14
Movies .....	5
Music .....	10
Stage .....	7

## DIRECTORIES

Advertiser index .....	11
Auditions .....	8
Club Mix .....	11
Curtain Calls .....	8
Dance .....	8
Film Capsules .....	5
Galleries .....	13
Happenings .....	14
Museums .....	13
Planetariums .....	13
Rehearsals .....	8
Singles .....	15
Soundings .....	10

WEEKENDPLUS is a feature of Forbes Newspapers, a Division of Forbes Inc., and appears in the Hills-Bedminster Press, Somerset Messenger-Gazette, Franklin Focus, Bound Brook Chronicle, Middlesex Chronicle, (New Brunswick) Focus, Metuchen-Edison Review, Piscataway Review, South Plainfield Reporter, Highland Park Herald, Warren-Watchung Journal, Green Brook-North Plainfield Journal, Westfield Record, Scotch Plains-Fanwood Press and Cranford Chronicle. Letters to the editor, press releases, photographs and announcements of upcoming events should be sent to: William Westhoven, WeekendPlus Editor, 44 Veterans Memorial Drive, P.O. Box 699, Somerville, N.J. 08876. The fax number is (908) 526-2509. To subscribe to your local Forbes Newspaper, call 1-800-300-9321.

**Malcolm S. Forbes Jr.**  
EDITOR-IN-CHIEF

**Roger Silvey**  
ACTING GENERAL MANAGER  
**Cheryl Fenske**  
EDITOR  
SPECIAL SECTIONS

**William Westhoven**  
WEEKENDPLUS  
EDITOR  
**Micki Pulsinelli**  
ENTERTAINMENT  
ADVERTISING DIRECTOR  
**Barry Rumble**  
GRAPHIC ARTIST

**Middlesex Mall**  
Stelton & Hadley Rds.  
South Plainfield, NJ  
Mon.-Sat. 10-9:30 p.m.  
Sun. Noon-5 p.m.

September  
22nd-26th

## Arts & Crafts

### Show

• Painted Wood • Children's Fabric Hems • Ceramics • Victorian  
• Decorator Bears • Silks • Calligraphy w/pressed Flowers • Jewelry •  
• Scroll Saw Work • Personalized Children's Book • Wire Names  
Victorian Fans • And Much, Much More



Register to win. One \$50.00 and two \$25.00 gift  
certificates will be awarded. No purchase  
necessary. Drawing to be held Sunday  
5:00 p.m. Need not be present to win.

Presented  
by:

**Hilltop Crafts**

R.D. #1  
Walnutport, PA 19088

For more information, call (215)767-7343

Drawing For One \$50,  
And Two \$25 Gift Certificates

Name \_\_\_\_\_

Address \_\_\_\_\_

Town \_\_\_\_\_

State \_\_\_\_\_

Zip \_\_\_\_\_

Phone \_\_\_\_\_



## NASCAR WINSTON RACING SERIES

MIDSTATE COMMUNICATIONS presents

SATURDAY \*\*\* SEPT. 25TH \*\*\* 6PM

THE SUPER MODIFIEDS

THE ISMA SUPER MODIFIEDS

RETURNS TO FLEMINGTON plus

DAYTONA LATE MODELS plus

GREAT AMERICAN STREET STOCKS

SUNDAY \*\* SEPT 26TH \*\* 2PM RAIN DATE

COMING IN OCTOBER

THE SHAMMY SHINE CHAMPIONSHIP WEEKEND

SATURDAY OCT 16TH & SUNDAY OCT 17TH

START 1PM BOTH DAYS

Flemington Speedway

1 mile North of Circle  
on Rt. 31 North  
(908) 782-2413

Holiday  
Inns

THE OFFICIAL SPEEDWAY HOTEL  
THE HOLIDAY INN AT CLINTON  
CLINTON, NJ ROUTE 173 EAST  
(908) 786-1111

Miller  
Genuine Draft

## SCUBA

You've always wanted to try it!

Classes start at the  
following locations:

Westfield YMCA  
Mon. & Wed. Evening  
Sept. 20

Middlesex County College  
Thursday Evening  
Sept. 23

Highland Park YMCA  
Mon. & Wed. Evenings  
Sept. 27

Scotch Plains YMCA  
Tue. & Thurs. Evening  
Oct. 7

**\$50.00 OFF**

Course Fee  
with this ad!

OCEAN EXPLORERS  
AQUATIC CENTER

877 Rt. 1 Edison Place  
Edison 287-2822

CO-ED SNORKEL  
and  
SCUBA CLASSES



**FREE  
FIRST NIGHT  
ORIENTATION**

SOMERSET  
HILLS  
YMCA

Bernardsville Pool  
Thurs., Sept. 23  
7 PM

Call for more information

**534-4090**

**Whitehouse  
Aquatic Center**

424 Rt. 22 W  
Whitehouse Station

(Across from Bishop's Thriftway)

**TODAY'S THE DAY**

Stop Smoking.

American Heart Association



AUGUSTO F. MENEZES/WEKENDPLUS

Anne and Mike Kruimer of Edison hit the open road on their custom semi-recumbent tandem bicycle that allows Mike to pedal with his legs and Anne, paralyzed in a tragic bike accident last year, to pedal with her arms.

## Wheels 4 Anne '93 Tour tidbits

The club will mark five different routes through scenic Somerset and Hunterdon counties for Sunday's tour. A cue sheet will be available on the day of the tour with detailed maps, point-to-point mileage, food stops, landmarks and rest stops. The club will also hand out high-energy snacks at the beginning of the ride. A "SAG-car," carrying spare parts, tires, water and anything else riders might need, will follow behind the cyclists.

The five routes will be: a 15-mile tour from Colonial Park to Rocky Hill and back along the canal; a 25-mile out to Rocky Hill and up into Hillsborough and back; a 40-mile tour; a 62-mile "metric century," and finally, a "century" or 100-mile ride. The 15- and 25-mile rides will be available as leader-led tours for those who feel they need more support.

All ages are welcome. Children must wear helmets and be accompanied by a guardian.

Riders are encouraged to solicit pledges for miles bicycled — 25 cents per mile, for example — but pledges are not required. A donation of \$15 per rider with a minimum of \$50 in pledges is asked. Riders with no pledges are asked to contribute \$25. Riders can pre-register by phoning (908) 226-4488. On-site registration on Sunday morning will be held 7 a.m. — 10 a.m. at the overflow parking lot at Colonial Park, Millstone Lane, Somerset.

# Tour of triumph

## Central Jersey Bicycle Club rallies to aid the remarkable comeback of Anne Kruimer

By ANNIE ALPERT  
WeekendPlus Writer

The whole family can enjoy a fun Sunday of biking in scenic Somerset and Hunterdon counties and help people who have had serious bike accident related injuries.

The **Wheels 4 Anne Ride '93** bike tour, sponsored by the 1300-member Central Jersey Bicycle Club, will be held Sunday beginning at Colonial Park in Franklin Township. This benefit will set up a trust fund to help club member Anne Kruimer of Edison pay for special equipment and therapy needed because of a horrendous bicycle accident last year that left her paralyzed from the waist down.

"We expect this to be an ongoing event," said Carolyn Klinger-Kueter of Westfield, who is chairing the event. "We're not just raising money for Anne, but for any other cyclist who may be injured like that."

The club will sponsor a DJ party starting around 1 p.m. at the Millstone Firehouse and a masseuse will be on site to help riders work out their kinks, Klinger-Kueter said. The club expects the party to go on until about 4 or 5 p.m. The rider who brings in the most pledge money will be awarded a new bicycle.

"We want this to be a family day," said Klinger-Kueter. "We hope people will bring a picnic lunch and blanket and relax with the riders when they return."

### Tragedy and triumph

Central Jersey Bicycle Club members have rallied around Anne and her family since her accident Aug. 20, 1992.

"I think we came out for them because they are such good people," Klinger-Kueter said. "What happened to Annie affected me deeply. The Kruimers have given me so much."

"We're not even longtime members, and the bike club's support has been continuous," said Mike Kruimer, Anne's husband. The couple had just started bicycling when they joined the club in 1989.

The Kruimers were able to rejoin the club's outings two weeks ago thanks to a new, semi-recumbent tandem bike that allows Mike to pedal and steer while Anne uses a hand-crank to propel the cycle. The specially-designed and custom made machine cost \$5,000 and has given the Kruimers their independence back. The bike is a modified foot-crank model customized by a Seattle cycle shop owner, Jim Wheeler.

"We're back on the road," Mike said. "We go where we want. We're out with our friends. We've only had it about seven weeks and we have just shy of 250 miles on it."

"This tandem bike is a good design for Anne," said Klinger-Kueter. "She is not just sitting on the bike while Mike does all the work."

"He steers. I just carry him up the hill," Anne said with a laugh.

"She was always better at going uphill than I was," Mike said. "She gets us up the hill, I get us down it."

Anne and Mike, both 39, have been married for 21 years and live in Edison.

"We married young — we were 19 when our son was born — we raised two kids, a son, now 20, and a daughter, 16," said Mike. "I worked two jobs, she worked and raised the kids, that's what we did."

The pair started cycling eight months before the accident. Enjoying the freedom and companionship, they figure they rode about 1,700 miles in that time.

On Aug. 20, 1992 ("A day that is burned in my memory," Anne said), they were riding on New Brunswick Avenue in Edison near Pathmark. A car was making a right-hand turn into the parking lot as Anne neared the driveway. Suddenly, a car shot in between Anne and the first car, cutting her off. Anne hit the car's right front wheel and her head hit the hood of the car.

"I flipped over the car and broke my back," she said.

She had a star fracture of the T-11 vertebrae — similar to the injury sustained by football player Dennis Byrd — only her's was lower down. She has full use of her hands and upper body, but cannot use her legs and has no feeling from the ribs down, she said.

"Two days after the accident I realized we had lost our dream," Mike said. "Our dream was to go riding cross-country. As of five o'clock on the 20th, we lost it."

A friend counseled Mike that day.

"He said, 'you can't let go of those dreams.' That day I darn-near ran back into the hospital and told Anne, 'we're going to do this.' And we will."

The couple plans to make that cross-country pilgrimage by 1997 and are determined to cycle Ireland too.

## Safety first

"Helmets are a club requirement," said Howie Glick, a sponsor of the event, who owns Jerry and Stan's Bicycle Shop in Perth Amboy. "Everyone must have a helmet — no exceptions."

The next requirement is a safe bike.

"We see people coming out with bikes that have been sitting in the garage for the last 10 years," Mike Kruimer said. "You need a safe, clean, properly-equipped bike to go any sort of distance. It doesn't have to be an expensive bike — just well-maintained."

Serious cyclists recommend bicycle pants for long distance riding. Mike was wearing bicycle pants that looked like comfy khaki shorts on a recent visit.

"They have the padding in the right place," he said, pointing to his posterior region. "People wonder how you can sit on a bicycle seat for that kind of distance. Padded shorts."

Water is a necessity. Experts suggest riders drink one full bottle every half hour, especially during warm weather. Cyclists should carry a refillable water bottle on their bike.

Leave your pets at home, the club asks.

"Pets and bicycles don't mix," Mike said. "If an animal gets caught in the spokes, it could be tragic. Those things do happen."

If it rains, the tour will still go on. Mike suggests riders wear a light windbreaker, rain jacket or poncho to ward off a chill. If you ride in the rain, you're going to get wet no matter what you do, so expect to get soaked and enjoy it!



## New 'Age' Scorsese

Director leaves 'Mean Streets' for 'Age of Innocence'

By JEFFREY COHEN  
WeekendPlus Film Critic

For a director as joyously over-the-top as Martin Scorsese, an adaption of Edith Wharton's 1921 Pulitzer Prize-winning novel **The Age of Innocence** would seem as likely as Alfred Hitchcock directing *Bambi*.

But this tale of incredibly repressed emotions turns out to be one of Scorsese's most watchable, if least groundbreaking, projects.

The story concerns Newland Archer (Daniel Day-Lewis, trying hard to decide if he has an Irish accent or not), an 1870s New York society snob, recently engaged to the vapid, if pleasant, May Welland (Winona Ryder). In an atmosphere where nobody ever says straight out what they're thinking, Newland and May are the perfect couple, on the surface. And the surface is all that counts in this society.

A lovely monkey wrench is thrown into the machine when May's cousin Ellen Oleska (Michelle Pfeiffer) returns to New York from Europe, fleeing her husband the Polish count. Divorce in this crowd is one step more scandalous than killing yourself, but Ellen, the only woman in sight who appears to think for herself, wants out of the marriage, even though it will cost her a bunch of money.

Usually, when the leading man in a Michelle Pfeiffer movie falls in love with her, the audience doesn't have to think too hard about it — hey, she's Michelle Pfeiffer; of course he's going to fall in love with her.

Here, though, the attraction is clearly more than physical. The early scenes between Newland and Ellen establish their easy rapport, the fact that they are kindred souls. Ellen isn't afraid to speak her mind, and Newland, the only forward thinker for miles around, is tickled pink to listen to her. For all these years he's been thinking that stuffy New York society is ridiculous, and here's someone who's not only willing to say so, but gives him permission to say so! Of course he's going to fall in love with her; if she looked like Imogene Coca, he'd probably fall in love with her.

But that's where the movie gets tripped up. The point, of course, is



Michelle Pfeiffer and Daniel Day-Lewis get this close, but not much closer, in Martin Scorsese's *The Age of Innocence*.

that the rules of this rigid society will not allow Ellen's divorce, nor Newland's breaking his engagement to run off with the Countess of his dreams. So they spend the next hour and a half, easy, meeting, longing for each other, and not doing anything about it. Yes, we feel their frustration; we want to rush up on the screen ourselves and topple 1870s New York society. But after the third or fourth scene in which this happens, we're also good and tired of the repetition.

Scorsese also crams the movie with views of china (small "C"), silverware, table settings, art works and other accoutrements of those who have more time and money on their hands than they should. It's a movie in which it really matters if somebody uses the wrong fork, although none of those people ever would. After a while, all this detail (in which the director is obviously taking enormous delight) tends to bog down the tale being told as well.

It's clear that Scorsese and Jay Cooks, who adapted the novel for the screen, knew they had a story with no momentum — this is most importantly a story about people who don't do something — so they stuffed it with authentic period touches and lovely art direction to distract us. Trouble is, it doesn't work for two hours and 13 minutes.

For some of that time, though, it's a pleasure to watch the cast and director at work. Day-Lewis

handles the very difficult role of a man who wants to fight society but doesn't, and he does so without making you want to yank Newland by the hair and yell "oh, go ahead!" at him. Pfeiffer gives us Ellen's rebelliousness, but also her loneliness and her essential naivete about the people around her (it never occurs to her that they talk about her behind her back). Ryder, well, is unfortunately in her *Dracula* mode for most of the picture, and Scorsese doesn't help by giving her hairstyles that emphasize her rather enormous ears. Toward the end, though, her May overcomes vacuousness to become a noble character.

The supporting cast, a who's who of classy character actors, includes Alexis Smith in her last role as a noble philanthropist who does what's right, and Miriam Margolyes in a splendid turn as Ellen's mother, herself an uninhibited spirit. Even Scorsese turns up in a non-speaking role as a photographer.

*The Age of Innocence* won't change your life, it's not even the best picture of the year, but it is a noble attempt for a director to avoid typecasting, and to present old-fashioned costume spectacle with a point.

## Video rewind

### 'Mac'

John Turturro's *Mac* is a small movie, but an ambitious one. When director Turturro (star of *Fast, Cheap, On the Right*) is trying to make a point about a bygone time when people had pride in their work, and does so only on. Problem is, after that, he has very little to do, and the movie sputters a bit. A nice first effort, but not a masterpiece. Maybe next time.

### 'CB4'

*CB4* is a clear attempt by Hollywood to cash in on the rap music craze without actually taking it seriously. Chris Rock of *Saturday Night Live* stars as a middle-class kid from California who starts a rap group just to make lots of money and get a big head when he achieves success. There may be four laughs in the whole movie. No wonder you won't be hearing about *CB4-2*.

## Top 10 Video rentals

1. *Fire in the Sky*
2. *Alibi*
3. *Groundhog Day*
4. *Point of No Return*
5. *National Lampoon's Loaded Weapon 1*
6. *Benny and Joon*
7. *Chaplin*
8. *The Vanishing*
9. *Untamed Heart*
10. *Sniper*

— Rental figures courtesy of EasyVideo

## Film capsules

**Capsule reviews**  
by WeekendPlus staff  
**Guide:**  
✓ — Recommended  
— Strongly recommended

### OPENING THIS WEEK

#### THE JOY LUCK CLUB

• Well-received Wayne Wang film, based on the Amy Tan novel about four Chinese mothers and their American-born daughters, goes into wide release. (R)

#### THE GOOD SON

• *Home Alone* wunderkind Macaulay Culkin goes against type as an evil child in

moves in with unsuspecting relatives after the death of his mother. With Elijah Wood, David Morse. (R)

#### THE PROGRAM

• James Caan plays the coach of a big-time college football team under tremendous pressure to win. With Halle Berry, Kirsty Swanson. (R)

#### WARLOCK II: THE ARMAGEDDON

• Julian Sands (*Arachnophobia*) reprises his role as a disciple of Satan on a mission of evil. (R)

#### CURRENT FILMS

#### THE AGE OF INNOCENCE

• Director Martin Scorsese's (*Goodfellas*, *Cape Fear*) switches gears with this faithful adaption of Edith Wharton's romantic novel about a man who falls in love with his fiancée's cousin in late 19th century American high society. Starring Daniel Day-Lewis (*Last of the Mohicans*), Michelle Pfeiffer and Winona Ryder. (PG)

#### AIRBORNE

• Comedy about an uprooted California teen who uses his Roller-Blading skills to gain acceptance in his new Midwestern town. (PG)

#### BOXING HELENA

• Bizarre, controversial black

comedy about a man (Julian Sands) who cuts off the limbs of a woman (Sherilyn Fenn) to force her to be dependent on him. Directed by Jennifer Lynch, daughter of David Lynch (*Blue Velvet*, *Twin Peaks*). (R)

#### CALENDAR GIRL

• Jason Priestley (*Beverly Hills 90210*) stars as one of three friends who plot to meet Marilyn Monroe in 1962. (PG-13)

#### CONEHEADS

• Dan Aykroyd and Jane Curtin reprise their *Saturday Night Live* sketch roles in this comedy feature about missile-headed aliens who become stranded in suburban Paramus. A cute idea

stretched way too far, but it has a few funny moments. (PG).

#### THE FIRM

✓ Tom Cruise stars in this long, but intriguing film adaption of the John Grisham bestseller about an Ivy League law school grad who accepts a lavish offer from a small, but wealthy partnership that turns out to be more than he bargained for. All-star cast includes Gene Hackman. (R)

#### FORTRESS

• Sci-fi thriller starring Christopher Lambert (*Highlander*) as a man who must save his child from a deadly computer controlling a futuristic society. In-

telligent premise is discarded in favor of typical action-flick violence before long, but still better than most of the low-budget action fare out there. (R)

#### FREE WILLY

• Homeless young boy forms an unlikely friendship with a killer whale at an adventure park, where evil plans for the beast prompt an even more unlikely escape. Newcomer Jason James Richter stars with Lori Petty (*A League of Their Own*, *Point Break*), Michael Madsen (*Reservoir Dogs*). (PG)

#### THE FUGITIVE

✓ Harrison Ford stars as Dr. Richard Kimble, on the run from

the police after being wrongfully convicted of murdering his wife, in this thrilling big-screen adaption of the popular '60s television series. With Tommy Lee Jones (*JFK*, *Under Siege*). (PG-13)

#### HARD TARGET

• Jean-Claude Van Damme hides his accent once again in New Orleans, where he struggles to bust a band of sadistic hunters who employ homeless veterans as their prey. (R)

#### HEART AND SOULS

• Oscar nominee Robert Dewey, Jr. (*Chaplin*) stars in (House turn to page 6)

# Film capsules

(Continued from page 5)  
this comic fantasy about a man who helps four ghosts (Kyra Sedgewick, Alfre Woodard, Charles Grodin and Tom Sizemore) straighten out their lives on earth. (PG-13)

## IN THE LINE OF FIRE

➤ Clint Eastwood stars as an aging Secret Service man haunted by his failure to protect JFK, but determined not to let a psychopath (John Malkovich) kill the current president. (R)

## INTO THE WEST

➤ Fantasy about a widower, a magic horse and two poor young boys in Dublin. Starring Gabriel Byrne (*Cool World*) and Ellen Barkin (*Man Trouble*). (PG)

## JURASSIC PARK

➤ Steven Spielberg's summer blockbuster centered around an island theme park featuring real dinosaurs (cloned from prehistoric DNA) that begin to run amok on their creators. Big-budget effects and an all-star cast featuring Jeff Goldblum (*The Fly*), Laura Dern (*Wild at Heart*), Sam Neill and director Richard Attenborough. (PG-13)

## KALIFORNIA

➤ Thriller about an innocent couple who hook up with a murderous psycho (Brad Pitt) and his girlfriend (Juliette Lewis) for an eventful road trip. (R)

## THE MAN WITHOUT A FACE

➤ Mel Gibson stars and makes his directorial debut with this touching drama about a boy



**The Joy Luck Club**, a film about four Chinese women and their American-born daughters that has drawn critical raves during a New York engagement, goes into wide release this week.

who bonds with a reclusive stranger with a deformed face. (PG-13)

## MANHATTAN MURDER MYSTERY

➤ Woody Allen de-emphasizes romantic entanglements for the first time in a while to present a good old-fashioned comedy about a couple (Allen, Diane Keaton) who become obsessed with the death of a neighbor. With Angelica Huston and Alan Alda. (PG)

## NEEDFUL THINGS

➤ The latest adaption of a Stephen King novel concerns violent changes in a New England town after a stranger opens an antique shop. Starring Max Von Sydow (*The Exorcist*), Ed Harris (*The Abyss*) and Bonnie Bedelia (*Die Hard*). (R)

## ONLY THE STRONG

➤ An ex-Marine helps a group of inner-city kids resist gang violence by teaching martial arts. (R)

## THE REAL MCCOY

➤ Bad guy kidnaps the son of

ex-partner Kim Basinger to force her assistance in a bank robbery. Val Kilmer (*The Doors*) helps her out. (PG-13)

## RISEING SUN

➤ Sean Connery and Wesley Snipes (*Passenger 57*) team up as detectives who travel to Japan to investigate the murder of a woman in the Los Angeles offices of a large Japanese corporation. Predictable and unbelievable at the same time, but engaging stars manage to keep it afloat. (R)

## ROBIN HOOD: MEN IN TIGHTS

➤ Errol Flynn and Kevin Costner's versions of the Sherwood Forest legend both get the Mel Brooks treatment, with a cast that includes Cary Elwes (*The Princess Bride*), comedian Richard Lewis and Tracey Ullman. Not Brooks' best work, a lot of fun nonetheless. (PG-13)

## SEARCHING FOR BOBBY FISCHER

➤ Based on a true story, a father pushes his son to be a champion when he demonstrates an uncanny ability at chess. With

Joe Mantegna, Laurence Fishburne, Joan Allen and Ben Kingsley. (PG)

## THE SECRET GARDEN

➤ Maggie Smith stars in screen adaption of Frances Hodgson Burnett's novel about three lonely children who rehabilitate a garden. (G)

## SLEEPLESS IN SEATTLE

➤ Tom Hanks (*Big*) and Meg Ryan (*When Harry Met Sally*) star in this summer romance about strangers who manage to find each other despite being separated by an entire continent. (PG)

## STRIKING DISTANCE

➤ Bruce Willis returns to the action genre as a Pittsburgh river patrol officer on the trail of the serial killer who murdered his father. With Sarah Jessica Parker (*Honeymoon in Vegas*). (R)

## TRUE ROMANCE

➤ Tony Scott (*Top Gun*, *Beverly Hills Cop II*) directs a powerful cast in this violent drama about young lovers on the run from the mob. Starring Christian Slater, Patricia Arquette; with wonderful cameos by Dennis Hopper, Val Kilmer, Gary Oldman, Brad Pitt and Christopher Walken. Script by Reservoir Dogs writer-director Quentin Tarantino. (R)

## UNDERCOVER BLUES

➤ Romantic comedy with Kathleen Turner and Dennis Quaid as reluctant married spies who are pressed back into action — along with their baby. (PG-13)

## THE WEDDING BANQUET

➤ Comic tale of a young gay oriental who stages a wedding of convenience to help a friend secure a green card. (PG-13)

## WHAT'S LOVE GOT TO DO WITH IT

➤ Big screen biopic detailing the life of singer Tina Turner, who triumphed over prejudice, an abusive husband and bankruptcy to become the queen of rock 'n' roll. (R)

## REVIVALS

### THE TEMPEST (British; 1979)

➤ Derek Jarman's punked-up take on the Shakespeare play makes its Central Jersey premiere. **Friday, Sept. 24, 7 p.m. at Milledoler Hall Room 100, College Avenue campus, Rutgers College, New Brunswick. Part of "Pot-pourri" festival sponsored by Rutgers Film Co-op and N.J. Media Art Center. Admission \$3; \$3 Rutgers Film Co-op members. (908) 932-8482.**

### 2001: A SPACE ODYSSEY (1968)

➤ A 25th anniversary screening of what might be the most influential science fiction movie of all time (See feature story below). **Sunday, Sept. 26, 7 p.m. at the State Theatre, 19 Livingston Avenue, New Brunswick. Admission \$7, \$5 Rutgers Film Co-op members. (908) 932-8482.**

# Revivals

## State Theatre to celebrate 25 years of '2001'

By JEFFREY COHEN

WeekendPlus Film Critic

**C**an it be 25 years? Really? Is Stanley Kubrick's **2001: A Space Odyssey** really 25 years old?

I suppose it's possible. When the movie first came out, I had to beg my father for permission to see it at the Clairidge Theatre in Montclair, the only one with the proper Cinerama-size screen to truly appreciate the scale and awesome power of the film. And he drove a hard bargain: a trip to the stars for an A in science. It took some doing, but I got my big-screen reward. And what a reward it is!

Now, 25 years later, as the Rutgers Film Co-Op prepares to show the classic at the State Theatre in New Brunswick, MGM/UA Home Video has released a special anniversary edition of the masterpiece, complete with notes by author (and Kubrick's co-screenwriter) Arthur C. Clarke and the original theatrical trailer. All for \$19.98 at your local video store.

Without question the greatest science fiction movie to this date, *2001* is an experience most of humanity now shares. Who hasn't been dazzled by the graceful anti-gravity effects, amazed by the world-famous

jump cut from flung bone/murder weapon to gliding space shuttle; chilled by the calm, rational voice of the insane HAL the computer; and flat-out baffled by the last 20 minutes?

No additions or cuts have been made for the anniversary edition. MGM/UA officials did contact Kubrick's office, inquiring as to any changes the reclusive director (now reportedly readying his first project in seven years) might want to make on his sci-fi journey, and were told the master would have none of it.

"The theatrical version is the director's cut," said MGM/UA vice president George Feltenstein. "He said he wanted absolutely no changes made."

Understandable, though something of a pity. There has been talk since the film's release of a deleted sequence in which Gary Lockwood's character, locked out of the spaceship by HAL, is crushed within his space suit and bleeds to death. As we have it now, Lockwood's partner Keir Dullea simply gathers him in his arms and fumbles around with him before letting him fly off into the void. It's a little confusing.

But then, part of the film's charm is its positively adversarial role with its own nar-

rative. Kubrick wouldn't let a good story get in the way of a visual effect, a mood, or a feeling. He refused to compromise his principles, allowing remarkably little exposition in the screenplay to force-feed information to the audience. Kubrick believed the vision itself would make the point — and make the point it did, in grand fashion.

I am not among the faction of *2001* fans who experienced the film with the aid of some mind-altering substance or another (I was, after all, 10 years old on initial release). Those who have will tell you it expands the horizons of the movie, and some will go so far as to swear that it even helps the light-show finale make sense. MGM itself gave some credence to this theory with a mid-70s re-release whose advertising featured the tagline "the ultimate trip." Of course, the same claims have been made about Walt Disney's *Fantasia*, although the thought of watching dancing hippopotamuses and crocodiles while not in firm control of reality seems a little unnerving, frankly.

But *2001* stands on its own. Even if the story line doesn't exactly resolve itself in coherent terms, the feeling, the impression left in the audience's mind from its experience is mind-blowing enough to ponder for

quite some time (hey, 25 years so far) after first viewing.

A re-viewing on cassette can only add to the mystique. But do yourself a favor and opt for the letterboxed version of the film, which takes up the center of the TV screen (leaving top and bottom blank) but gives you all the visuals that were present in the theater. Yes, the pan-and-scan version (also struck from a 65mm negative and looking lovely) fills your whole screen, but you won't see everything Kubrick put there for you to see. And in this director's case — especially for this film — it's important to see everything. Because everything is there for a very good reason.

Yes, in another eight years the view of space travel, computer control, and suspended animation will seem quaint and silly — because in another eight years it will be 2001, and we know that technology didn't progress quite that far. But the film will still be important and exciting, even as *Frankenstein* 1970 and its ilk look just plain dumb. *2001* is not great science fiction prophesy, but it is great science fiction and it is great motion picture art. Surely that's enough.

Happy anniversary, *2001*. May you continue to baffle, to challenge, to annoy, to mesmerize for decades to come.



# STAGE

## Direct from Broadway

### 'Conversations With My Father' opens at Forum Theatre

By WILLIAM WESTHOVEN  
WeekendPlus Editor

Fresh from its Broadway run, the compelling family drama *Conversations With My Father* opens for a month-long run this week at the Forum Theatre in Metuchen.

Which, despite its accolades (Judd Hirsch won a Tony for his role) and the many TV commercials that kept it in the public's eye, the play was a modest hit at best, therefore fitting it in nicely with the Forum's desire to present quality plays that may have been overlooked.

"It was one of those plays a lot of people wanted to see, but waited too long," said director Peter Loewy, who snagged the rights to the play's first post-Broadway production on the East Coast. "So we're giving them a second chance."

*Conversations*, written by *I'm Not Rappaport* author Herb Gardner,

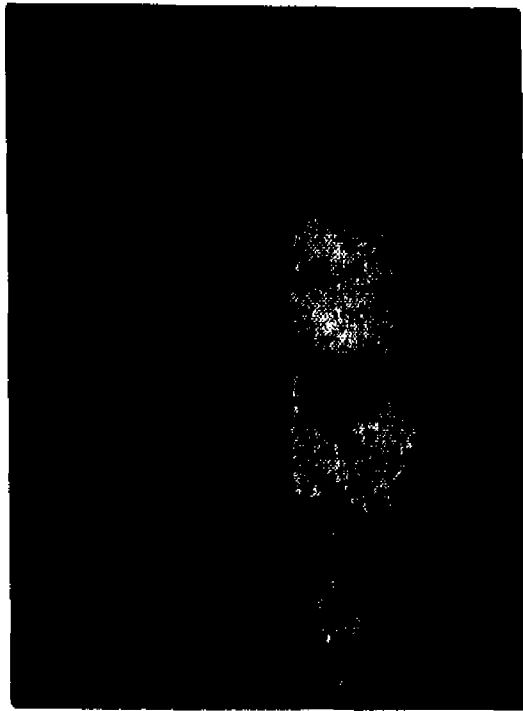

BOB ADRIAN

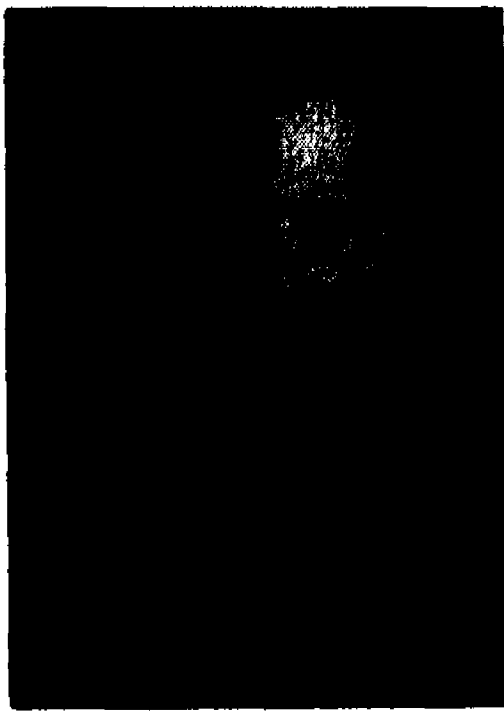

SAM GUNCLE

tugs at the heartstrings while telling the story of a Jewish immigrant, Eddie, who in his desire to become an American tries to reject his past. A memory play that presents Eddie's history in flashback form with narration by his son, Charlie, the story weaves a complicated web of characters and relationships as it aims to give its audience some insight into the nature of fathers and sons, survival and being Jewish.

"Eddie is proud of being Jewish, but he wants to be an American," said Loewy, who added the play is not without its funny moments. "The show is about that conflict — the father denying his roots and

bringing his children up that way as well."

Starring as Eddie, a difficult role requiring the actor to age from 40 to 70, will be Bob Adrian, whose credits include the national tour of *Doubles* and the films *Jungle Fever* and *Quick Change*. Sam Guncler, a veteran of New York's Jewish Repertory Theatre, will play Charlie.

Previews of *Conversations With My Father* will be presented Wednesday and Thursday, with the premiere scheduled for Friday.

**CONVERSATIONS WITH MY FATHER** Wednesday-Oct. 31 at the Forum Theatre, 314 Main St., Metuchen. Tickets \$27-\$23. (908) 548-4670.

## Black Sheep spread 'Angst' at Edison Valley Playhouse

The Edison Valley Playhouse, which has been dark too often in recent years, will offer some of the most challenging community theaters in recent years this weekend.

While there hasn't been a regular company using the Oak Tree Road space since the Parish Players left, there have been some independent productions staged there over the past year or two.

The latest group to take up resi-

dence at the EVP is the Black Sheep Theatre Company, which opened its anthology of provocative, one-person monologues titled *Angst Can Be Fun* last weekend, and will present them again Friday and Saturday (8:30 p.m.).

Offering what producer Mike Hodson of New Brunswick claims are "each author's own cockeyed view of life, love, happiness and death," *Angst* features the works of Christopher Durang, Samuel Beck-

ett and Lanford Wilson.

Beckett is represented by two works — "Urappe's Last Tape" and "Act Without Words," joining Wilson's "Poster of the Cosmos" and Durang's "Seeking Wild." If you're not familiar with these works, you're not alone, but suffice it to say that leaving the kiddies at home is a good idea.

"Some of the content is strong," said Hodson. "Otherwise it wouldn't be interesting."

The cast, which includes many actors featured in the Villagers Theatre's recent production of *A Few Good Men*, features Tom Freuler of Bound Brook, Mike Driscoll of Linden, John Hickson of High Bridge and Chuck Wagner of New Brunswick. Doug Eaton of Washington Twp. directs.

**ANGST CAN BE FUN** Friday-Saturday at the Edison Valley Playhouse, 2196 Oak Tree Road, Edison. Tickets \$9 (\$7 seniors/students). (908) 755-4654.

## Stage right

### Writing workshop in Highland Park

The New Jersey Playwrights Workshop will offer fall classes in playwriting in Highland Park beginning Oct. 14.

The workshop program, designed for both beginning and advanced students, will meet one evening per week, 7-9 p.m., and all levels of writing experience are welcome. The program includes instruction in script development, character development, dialogue, and stagecraft. The workshop is open to all who are interested in playwriting.

Classes will be taught by Richard Post, author of *The Playwright's Guide*, and other playwrights and directors. The workshop is open to all who are interested in playwriting.

The classes will be taught by Richard Post, author of *The Playwright's Guide*, and other playwrights and directors. The workshop is open to all who are interested in playwriting.

For more information, call Richard at (908) 572-7340 or May Ann Gross at (908) 229-5491.

Advertise your garage sale in Forbes Newspapers and receive a FREE

Little Caesar's™ pizza! Call 1-800-559-9495 for more details.



## FOOD WAREHOUSE SAVE CASH OPEN TO THE PUBLIC

<b>DOUBLE A BUTTER SOLIDS</b> 99¢ PER LB.	<b>BUTTER BLEND</b> 89¢ PER LB.	<b>OLEO MARGARINE</b> 39¢ PER LB.	<b>IMPORTED YELLOWFIN CHUNK LITE TUNA</b> \$8.49 PER CAN 66 1/4 OZ.   \$47.95 PER CASE OF 6 CANS
<b>WEAVER HONEY BEST FULLY COOKED FRIED CHICKEN</b> 12 - 4 PIECE PORTIONS PER BOX   48 PIECES OF CHICKEN \$13.95			<b>TRIO COMPLETE INSTANT MASHED POTATOES</b> \$4.29 PER #10 CAN 5 LB. 7 OZ.   \$23.95 PER CASE OF 6 #10 CANS
<b>CAPE MAY FRIED CLAM STRIPS</b> \$11.95 PER BOX OF 24 PORTIONS			<b>HEINZ 14 OZ. BOTTLED KETCHUP</b> \$15.95 PER CASE OF 24
<b>PENOBSCOT BAKED STUFFED POTATOES</b> \$3.95 PER BOX OF 18 SERVINGS (SOUR CREAM, CHIVE OR CHEDDAR CHEESE FLAVOR)	<b>CAVENDISH HASH BROWN SQUARE PATTIES</b> \$1.95 PER BOX OF 24 PIECES	<b>IMPORTED MUSHROOM STEMS &amp; PIECES</b> \$5.95 PER #10 CAN 68 OZ. PER CAN   \$32.95 PER CASE OF 6 #10 CANS	
<b>DART BULK PACK MEDIUM WEIGHT CUTLERY</b> \$5.95 PER BOX OF 1000 PIECES		<b>TULKOFF EXTRA HOT HORSE RADISH</b> \$2.69 PER QT. 32 OZ.	<b>OLD WORLD CHOPPED GARLIC</b> \$2.69 PER QT. 32 OZ.

**BOULEVARD WHOLESALE FOODS**  
"A Warehouse Of Savings"  
CALL FOR EASY DIRECTIONS  
**908-469-8401**  
LOCATION: 900 Lincoln Blvd. Middlesex, NJ  
WE ACCEPT FOOD STAMPS, VISA & MASTER CARD

## CHILDREN'S FALL/WINTER Portrait Special



### TWO BIG WEEKS!

October 14, 15, 16  
October 21, 22, 23  
October 23 is Family Portrait Day

For Details Call 968-4060 or Toll Free 1-800-794-0937  
260-262 North Avenue, Dunellen



## EXERCISE

Does Your Heart Good.  
American Heart Association

# McCarter opens with Joyce Carol Oates' 'The Perfectionist'

By MICHAEL P. SCASSERRA  
WeekendPlus theater critic

Princeton's McCarter Theatre, an increasingly vital component of the American regional theater scene since playwright and director Emily Mann assumed its artistic directorship three years ago, is preparing to open its new season with a production that combines Mann's proven ability to create theatrical excitement with the literary acumen of one of America's most acclaimed authors.

Mann is currently directing **The Perfectionist**, a new, full-length play by celebrated author Joyce Carol Oates. Adding to the excitement of this production is a cast which includes noted film, television and theater actor David Selby along with Betty Buckley, the popular, Tony-Award winning star of *Cats* as well as a string of other Broadway hits.

*The Perfectionist* is described as a comedy of manners which centers around Tobias Harte (Selby), a perfectly groomed, perfectly bred, perfectly successful executive who resides with his wife (Buckley) and two children in Mount Orion, New Jersey, a fictional town suspiciously similar to Princeton. Pressured by the demands of his professional and familial roles, Harte finds his ideals thrown into turmoil when he encounters Nedra Minsk (played by Shareen J. Mitchell), a younger woman who accuses Tobias' angst-ridden son of rape.

Though Mann, who has lived in Princeton since taking the creative helm at McCarter, and Oates, a Princeton University professor who has resided in the area for 11 years, have been close friends since their initial meeting, *The Perfectionist* marks their first formal collaboration.

"Joyce and I have dinner once or twice a week, and we both live in Princeton, so I recognize every line of this play," said Mann. "Joyce has an incredibly intelligent comic sense and her wit can be very wicked, but she has been very gentle and sympathetic in *The Perfectionist*. I think she really loves this community and it shows in the play."

"Writing *The Perfectionist*, I started with the character of Tobias," Oates explained. "He was there from the beginning. From there, I saw that he would have a certain kind of wife, children who would react against him. So the entire play was generated by that central character."

Though Oates had done some playwriting during the 1960s and 1970s, stage work was at that time secondary to her prose. "Living in Detroit and then in Ontario, I was so far away when the plays were done in New York that I wasn't really able to participate," she explained.

About three years ago, Oates again directed her talent to the stage and began to complete a series of one-act and, in some cases, full-length works for the stage. These plays were prompted by the interest of Jon Jory and Michael Bigelow Dixon, literary managers at Kentucky's Actors Theatre of Louisville, an organization devoted to the develop-



Starring in the world premiere of *The Perfectionist* at McCarter Theatre are (clockwise, from top left): Dina Selby, Josh Hamilton, Betty Buckley and David Selby. Below, *Perfectionist* author Joyce Carol Oates and director Emily Mann.

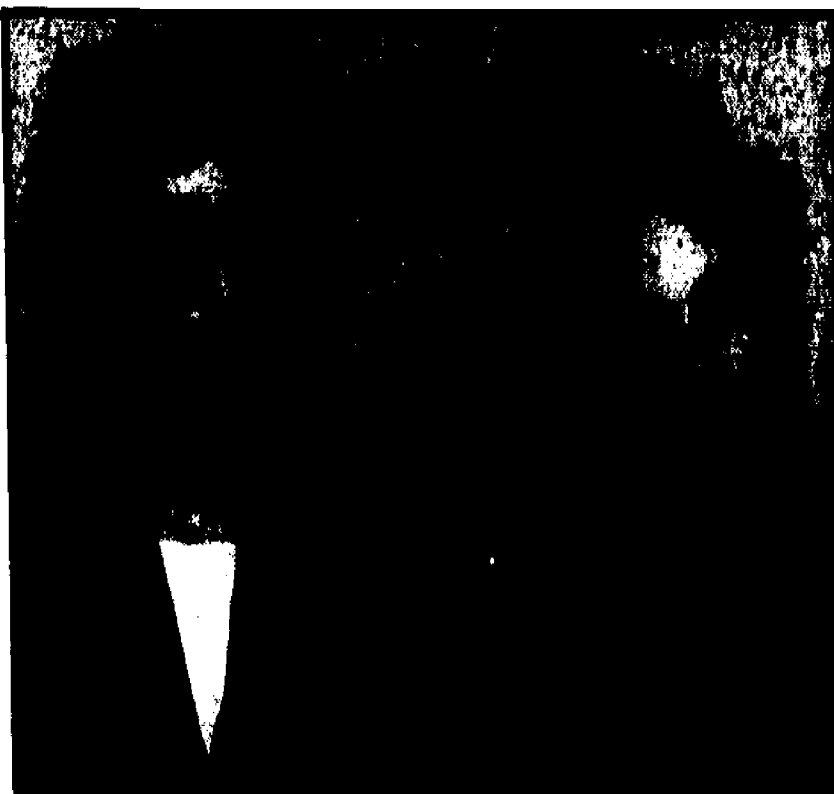

ment of new plays. Oates' *Tone Clusters*, an innovative one-act which utilizes video imagery and interview techniques to examine the parents of a young man accused of rape and murder, won Louisville's prestigious Heideman Award in 1990. Since then, Oates' plays have been produced at theatres across the country and were recently published in an edition titled *Twelve Plays*. As astonishing as the quantity of these works, all written during the last three years, is the diversity of their styles: some of the plays are inventive collages of character and stage imagery while others are more conventionally narrative.

Many of Oates' plays have been produced in relatively small, intimate spaces such as New York's Ensemble Studio Theatre and The American Place Theatre, and several have been presented to standing-room-only audiences as fund-raising benefits at McCarter.

"I couldn't write for Broadway," Oates maintained. "I wouldn't even think of it. I don't go to Broadway, so it's completely foreign to me. I really gravitate toward experimental stage work, so I feel much more at home in smaller theaters."

"I like short plays, plays that make a point, then move swiftly toward an end," she continued. "*The Perfectionist* is different because, in some ways, it's a much more conventional play. Left to my own devices, my gravity would pull me toward writing a shorter work. Maybe it's modesty, too, that I don't think I can interest an audience for more than 10 minutes."

Oates, who Mann considers probably the most prolific writer alive, has authored well over 20 novels as well as numerous short story and essay collections. Her most recent novel, *Foxfire: Confessions of a Girl Gang*, was released last month.

"I've had failures that I've had to put aside, but I usually go back to them," Oates said of her creative process. "I'm not sure that I've ever given up on anything. I have folders full of ideas that, to me, are exciting, but I don't have time to execute them. Sometimes I get very anxious thinking I won't live long enough to get to all of them. Sometimes I start a novel, do a few pages, then put it away and not look at it for months or even years. I have no problem with inspiration. My problem is mainly how to execute ideas that are already worked out in my head. I can see them visually, but the challenge is then to transfer that into language."

Oates, currently working on a new full-length play titled *Bad Girls*, is surprisingly modest about the outpouring of stage work now being added to her already voluminous body of work.

"I see myself as very peripheral (in the theater)," Oates said, "but I feel hopeful because I recognize that I still have a lot to learn."

**THE PERFECTIONIST**, Sept. 28-Oct. 17 at McCarter Theatre, 91 University Place, Princeton. Admission \$32-23. (609) 683-8000.

## Curtain calls

### NOW PLAYING

#### BIRCHWOOD MANOR

111 North Jefferson Rd.  
Whippany  
(201) 786-5669  
•*The Italian Wedding*, of a marriage ceremony in dinner theater form. 7:30 p.m. Sept. 24. Admission \$45.

#### CIRCLE PLAYERS

416 Victoria Ave., Piscataway  
(908) 968-7555  
•*Social Security*, Andrew Bergman's comedy about a yuppie couple and their mother-in-law. Through Oct. 2. Admission \$10, discounts available.

#### CROSSROADS THEATRE

7 Livingston Ave.,  
New Brunswick  
(908) 249-5560  
•*Flyin' West*, drama about the settlers of an all-African American town in the Midwest in 1898, through Oct. 24. Admission \$30-20, discounts available.

#### EDISON VALLEY PLAYHOUSE

2196 Oak Tree Rd., Edison  
(908) 755-4654  
•*Angst Can Be Fun*, assorted writings by Lanford Wilson, Christopher Durang, and Samuel Beckett. 8:30 p.m. Sept. 24, 25. Adults \$9, senior citizens and students \$7.

#### ENTERTAINERS

##### REPERTORY THEATRE

PeopleCare Center,  
120 Funderia Ave.,  
Bridgewater  
(908) 846-5042  
•*The Odd Couple*, Neil Simon's story of sloppy Oscar Madison and fussy Felix Unger. Through Oct. 3. Admission \$9.

##### GEORGE STREET PLAYHOUSE

9 Livingston Ave.,  
New Brunswick  
(908) 246-7717  
•*Belmont Avenue Social Club*, Bruce Graham's drama from some unidentified city. Through Oct. 16. Admission \$30-\$18, discounts available.

#### HUNTERDON HILLS PLAYHOUSE

Route 173, Hampton  
1-800-447-7313  
•*You Made Me Love You*, revue of American song and dance. Through Sept. 25. Group rates available; call for prices.

#### N.J. SHAKESPEARE FESTIVAL

Bowling Theatre,  
Drew University, Madison  
(201) 408-5600  
•*The Comedy of Errors*, the Bard's first play—updated to 1950s Italy. Through Sept. 25. Admission \$30-\$14, discounts available.

#### OFF-BROADSTREET THEATRE

5 South Greenwood Ave.,  
Hopewell  
(609) 466-2766  
•*Lettice & Lovage*, Peter Schaffer's comedy of two spinsters enthralled with the past. Through Oct. 9. Admission \$19 Saturday, \$17.50 Friday and Sunday.

#### PAPER MILL PLAYHOUSE

Brookside Dr., Millburn  
(201) 376-4343  
•*Paper Moon*, world premiere of musical adapted from the movie that starred Ryan and (Academy Award winner) Tatum O'Neal. Through Oct. 24. Admission \$42-\$27, discounts available.

#### SHERATON AT

##### WOODBRIIDGE PLACE

Route 1, Iselin  
(908) 634-3600  
•*Noir Suspicions*, murder mystery in a dinner theater setting. 8 p.m. Saturdays. Admission \$40.

#### SOMERSET VALLEY PLAYERS

Amwell Rd., Neshaun,  
(908) 369-7469  
•*Fatal Attraction*, a "murder-mystery comedy thriller" by Bernard Slade. Through Oct. 3. Admission \$11 Friday and Saturday, \$15 for two Sunday.

#### COMING UP FORUM THEATRE

314 Main St., Metuchen  
(908) 548-4670  
•*Conversations with My Father*, New Jersey premiere of Herb Gardner's play about a Jewish father and his sons. Sept. 29-Oct. 31. Admission \$27-\$23, discounts available.

#### HUNTERDON HILLS

##### PLAYHOUSE

Route 173, Clinton  
1-800-447-7313  
•*The White Sheep of the Family*, comedy by L. duGarde Peach and Ian Hay. Sept. 29-Dec. 22. Group rates available; call for prices.

#### McCARTER THEATRE

91 University Pl., Princeton  
(609) 683-8000  
•*The Perfectionist*, world premiere of a social comedy by Joyce Carol Oates. Sept. 28-Oct. 17. Admission \$40-\$14.

#### EDWARD NASH THEATRE

Raritan Valley  
Community College  
Route 28, North Branch

(908) 725-3420  
•*Malinki Star Circus*, featuring 12 circus artists from Russia. 3 and 7 p.m. Oct. 3. Admission \$12.50, discounts available.

#### PLAYHOUSE 22

210 Dunhams Corner Rd.,  
East Brunswick  
(908) 254-3939  
•*The Best Little Whorehouse in Texas*, furnished by Larry L. King. Oct. 1-24. Admission \$14 opening night, \$13 other times; discounts available.

#### TRIAD ARTS ENSEMBLE

Carney Center for the Arts,  
Pumell School, Pottersville  
(201) 267-1153  
•*Self Defense*, monologues from Garden State residents in a full-length play. 8 p.m. Oct. 1, 2. Admission \$10.

## Dance

MOLISSA FENLEY  
Tuesday, Sept. 28, 8 p.m.,  
Loree Dance Theater,

Rutgers Arts Center  
Lipman Dr., New Brunswick  
(908) 932-7511

•Performing her works in a solo recital. Admission \$14, discounts available.

## Auditions

#### KIDS ON TOUR

Morris County area  
(201) 335-5328  
•For 1993-94 season of all children performance troupe. Auditions during September by appointment only. Children 8-13 (especially boys) needed. Call for requirements.

#### RARITAN VALLEY

##### YOUTH CHORALE

Hillsborough area  
(908) 572-7208  
•For 1993-94 season of student chorale from grades 4-9. Auditions by appointment only.



# B O O K S

## Pennant fever

*Diamonds in the rough written for baseball junkies*

By CHERYL FENSKE  
WeekendPlus Writer

**A**s the baseball pennant race enters the homestretch, most fans simply can't get enough of America's pastime. So for whether you're a Yankee fan enduring a rainout, or a Met fan who simply can't watch anymore, here's a sampling of new baseball books to keep you amused straight through the World Series.

This year's roster includes *They Kept Me Loyal to the Yankees* by Victor Debs, *Peanuts and Crackerjacks* by David Cataneo and *O Holy Cow! The Selected Verse of Phil Rizzuto* edited by Tom Peyer and Hart Seely, none of which may ever rank in the all-time all-star lineup of baseball books but each of which deserves at least a look-see by the true baseball fan.

Victor Debs describes his *They Kept Me Loyal to the Yankees* (Rutledge Hill Press) as "a salute to Mickey Mantle, Bobby Murcer, Joe Pepitone, Mel Stottlemyre, Roy White, and Thurman Munson." While Debs obviously researched that era of Yankee history, the book by the retired New York City teacher is less of a history of the Yankees and more of an insight into the psyche of that unique breed known as a "Yankee fan" (a fraternity to which I unashamedly belong). It is, in fact, the kind of book any Yankee fan — or any baseball fan — dreams of writing, where you can dig through the record books and talk about your favorite baseball players and memories with no pretenses of hiding your obvious prejudices or attempting to be the definitive volume.

Reading Debs' memories of watching The Mick hit one of his last home runs and listening to games on the radio reminded me that I, too, have many vivid memories of my early years as a Yankee fan. I can envision the moment I first learned of Thurman's death and to this day — some 22 years after the fact — I can still recite the Yankees regular 1961 starting lineup

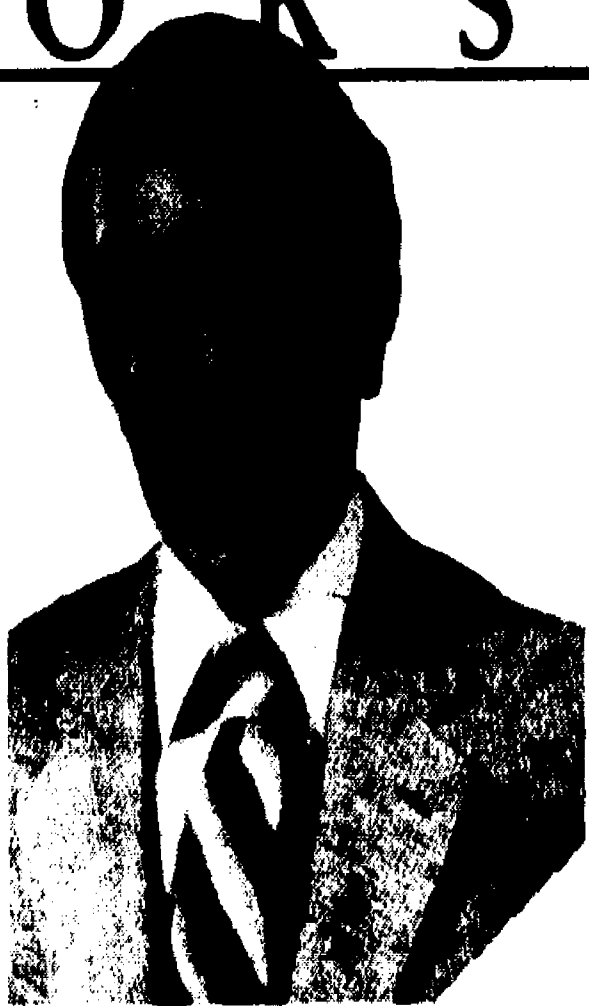

Phil Rizzuto's eccentric broadcast ramblings have been assembled for the book *O Holy Cow*, while *They Kept Me Loyal to the Yankees* pays tribute to one author's favorite Bronx Bombers.

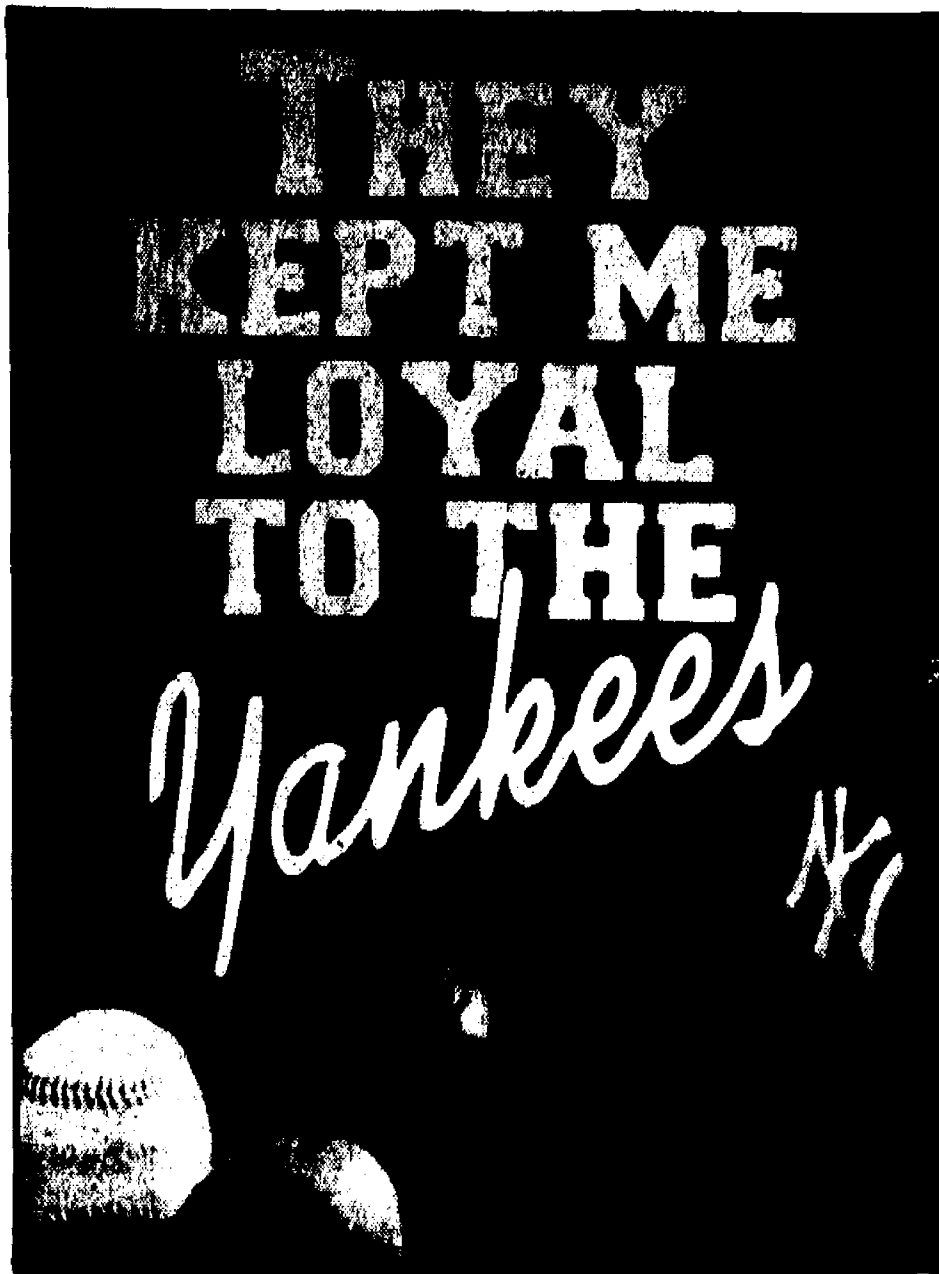

So read *They Kept Me Loyal to the Yankees* not as a literary work; read it to better understand what makes a baseball fan tick. As Debs explained: "The majesty of Mantle, the miracles of Murcer, the personality of Pepi, the superiority of Stottlemyre, the work of White, and the motivation of Munson — they're what kept me loyal to the Yankees. If one of them left, I had others to keep me going. It might seem easier to switch to the Mets, who are usually in the thick of things during the chase for the championship. But I won't let that happen to me. The Mets never had the Mick!" The names may be different in different towns and different eras, but a fan's loyalty is built on history and tradition.

While Debs' book is one that could easily be skimmed and still appreciated, *Peanuts and Crackerjacks* (Rutledge Hill Press) is one that must be digested. You don't have to know the names of the players or recall the incidents in the page after page of baseball an-

ecdotes to appreciate the lore, from the dusty diamonds of the minor leagues to the clubhouse humor. Skipping even one brief story could mean you'll miss some wonderful insight into the human spirit.

But when it comes to humor and warmth, some of the best can be found in *O Holy Cow!* (The Ecco Press, with all of Rizzuto's royalties going to a variety of children's charities). A must for any Yankee fan's collection, Beyer and Seely's publication has transformed several of Rizzuto's broadcasts into poetry, words creating a picture as only The Scooter could; oh, the joy they must have had pouring over the hours and hours of tapes to select their favorite Scooterisms.

As he jumps from subject to subject, game to birthday wish and back to the action on the field again, Rizzuto's observations on everything from batting stances to Luis Polonia's hair and Hall and Nokes (or is it Hall and Oates?) are a reminder that baseball is part of a much bigger picture. It is a picture of Americana that gives you goosebumps at the first sight of a finely manicured green infield, that causes 40,000-plus of all ages to emit a collective moan or an earth-shattering roar.

And for those of us who suffer withdrawal after the last out of the World Series and count the days until the pitchers and catchers report to spring training, baseball books such as these provide a year-long link to the American pastime. Play ball!

## Arts & Craft Show Palmer Park Mall Easton, Pennsylvania

### Sept 23-26

Categories Include: Wood, Fabric, Acrylic Carvings, Ceramics, Dried Flowers, Painted Clothing, Rugs, Victorian Items, Miniatures, Plus Much, Much More!

SHOP MALL HOURS

THURS. - SAT 10-9:00, SUN 11-5

Located At : Route 248, Easton, Pennsylvania

Sponsored By :

## Hilltop Crafts

RD #1, Walnutport, PA

(215) 767-7343

## NORTH PLAINFIELD FARMERS MARKET

...in the heart of the downtown...

Saturdays 9:00 am - 2:00 pm • Summer & Fall Seasons

Municipal Parking Lot, Somerset St., North Plainfield

FRESH FRUITS • VEGETABLES • PLANTS • HERBS

Enjoy Additional Shopping & Lunch

Main Street, North Plainfield 756-7665

FREE PARKING

## Cream Ridge Winery & New Jersey Network Present

### "A Perfect Blend"

Sunday, September 26, 12-6

We Cordially Invite You To Attend "A Perfect Blend" To Benefit Public Broadcasting

Limited Bottling Release of "A Perfect Blend" Red Wine • Crafters •

Live T.V. Broadcast • Benny Snyder 14 Piece Orchestra

• Concert Pianist Richard Nanes • Hot Air Balloons

• Tastings • Food • Donation \$5 Adult \$2 Under 21



Cream Ridge Winery  
Rt. 539 Cream Ridge, NJ  
(609) 259-9797



Hillsborough/Somerset Bridgewater  
Kelly 469-3548 Debbie 271-0631

\* New Students Only

**First Class free**

**50% Off Enrollment**

Not Valid with any other offer Exp 10/8/93

## BE A GOOD NEIGHBOR

Volunteer.

 American Heart Association

## Records

### Meat Loaf whiffs with second 'Bat'

*'Bat Out Of Hell II' fails to measure up to its inspired vinyl predecessor*

By WILLIAM WESTHOVEN  
WeekendPlus Editor

**N**ow that the summer concert season is just about over, the music scene changes its focus back to new recordings, which will glut the market from now until Christmas.

And along with releases from major chart-squatters like Billy Joel (*River of Dreams*), Mariah Carey (*Music Box*), John Mellencamp (*Human Wheels*) and Garth Brooks (*In Pieces*) is the long-awaited (at least by some) release of Meat Loaf's *Bat Out Of Hell II: Back in Hell*.

Now, it's been a long time between hits for the big fella (who isn't as big as he used to be, in more ways than one — he's reportedly dropped about 100 pounds), but over the past decade or so, he's enjoyed a loyal cult following in the New York and New Jersey area, where the original (*Bat Out of Hell*) was a big hit several months before the rest of the country caught on.

Being one of those fans, who remembers buying the *Bat I* album by "the guy from *The Rocky Horror Picture Show*" without even hearing it first, I desperately want to like *Bat Out of Hell II*, but it's a real effort.

But unlike many critics, including those who dissed the original as a failed hybrid of Phil Spector and Bruce Springsteen, I'm not going to dismiss it completely, either, despite some glaring flaws.

First the flaws: from the very beginning, this overproduced, overblown rock opera, which takes a much more



serious tone than its predecessor, pushes the envelope of the listener's patience to the extreme, taking nearly 12 minutes to allow the Meatman to declare his love is true blue — "I'd Do Anything For Love (But I Won't Do That)." Apparently, Loaf's grown up some, because in "Paradise By the Dashboard Light," when the object of his lust pushes for commitment, he stalls with the double-entendre reply "let me sleep on it" before giving in and regretting the decision, tongue-in-cheek, till "the end of time." Fifteen years later, when asked again if he'll just love her and leave her, his answer is a terse "I won't do that."

That's the difference, in a nutshell, between *Bats I* and *II*. It's just not as much fun — the hormone-driven "varsity

tackle" has become a bitter adult whose most emotional recollection is of an abusive father who hit him "again and again and again" in the oddly titled "Objects in the Rear-view Mirror May Appear Closer Than They Are."

Yes, there's many of the same musical qualities that make both a worthy listen — the shimmering wall of sound, the soaring guitars and the bright, bold piano of ex-E Streeter and *Bat I* alumnus Roy Bittan (other *Bat I* musicians back for the sequel include producer Todd Rundgren, whose contribution this time, curiously, is relegated to background vocals). And while Meat's voice is at times brittle and hesitant, he's still an often compelling and powerful singer.

But the same formula only sustained about five of the seven songs on *Bat I* (tell the truth: how many times did you skip "For Crying Out Loud, I Said I Love You" after "Paradise By the Dashboard Light" on side two?). *Bat II*, for the record, checks in with 11 songs covering an interminable 75 minutes. Leni Reifensahl's *Olympia* is a must-see for any film student, but try and find even one who sat through all four hours of it at one sitting.

The fault, then, lies not with the Meat, but with the cook — songwriter Jim Steinman, who adds a few light touches, including a humorous, "Hot Summer Night"-like monologue on "Wasted Youth," but too often writes 100 words when a simple phrase will do. He may be the first lyricist in history that needs an editor to keep him under control.

Perhaps the worst aspect of the album is that you have to wait nearly an hour for some of the best songs. Bad from the marketing standpoint — some critics may not get that far before sharpening their poison pens. But if you hang in there, "Everything Louder Than Everything Else" captures a lot of the old magic and has a hell of a hook, as does "Good Girls Go to Heaven (Bad Girls Go Everywhere)."

So sorry, Meat. I hope it sells well and gets you back on the road where your theatrical talents are put to better use, but *Bat Out Of Hell II: Back To Hell* will never be a classic, nor, I suspect, the multiplatinum career resurrection you and your loyal fans had hoped for.

## Soundings

### BEIJING PIANO QUARTET

Sunday, Sept. 26, 3 p.m.  
Tewksbury area  
(908) 832-9770  
•Brahms' Piano Quartet in C minor and Beethoven's Archduke Trio, performed in a living-room setting (location given at time of purchase). Adults \$12, senior citizens and students \$9.

### CHAMBER SYMPHONY OF PRINCETON

Sunday, Oct. 3, 3 p.m.  
Richardson Auditorium, Princeton University  
(609) 258-5000  
•Mendelssohn's Lobgesang Symphony No. 2; Mozart's Symphony No. 23. Admission

\$22, \$19; discounts available.

### JUDITH NICOSIA CIVITANO

Sunday, Sept. 26, 4 p.m.  
Nicholas Music Center, Rutgers Arts Center  
George St., New Brunswick  
(908) 932-7511  
•Soprano engages in "A Serious Afternoon of Humorous Music" w/Benton Hess, piano. Free admission.

### KENNY DAVERN

Sunday, Oct. 3, 3 p.m.  
Presbyterian Church  
140 Mountain Ave., Westfield  
(908) 232-3017  
•Clarinet virtuoso performs with his quintet. Admission \$15.

### BRENDA DAY

Sunday, Sept. 26, 4 p.m.

First Presbyterian Church  
270 Woodbridge Ave.  
Metuchen  
(908) 549-5101  
•Organist (and the church's music director) performs works by Dubre, Widor, J.S. Bach, and Messaien. Free admission.

### FALL MUSIC FESTIVAL

Sunday, Oct. 3, 1 p.m.  
First Unitarian Society  
724 Park Ave., Plainfield  
(908) 754-0783  
•Featuring Walt Michael & Company (string band), plus Lucille Reilly (hammered dulcimer) and Roberta Truscello Bedor (piano). Adults \$10, children under 11 free.

### PAUL HOFFMANN/LEONARD KLEIN

Monday, Sept. 27, 8 p.m.  
Old Music Building, Rutgers Arts Center  
George St., New Brunswick  
(908) 932-7511  
•Pianists perform works by Stravinsky, Shostakovich, and other composers. Free admission.

### THE LETTERMEN

Saturday, Oct. 2, 8 p.m.  
Union County Arts Center  
1601 Irving St., Rahway  
(908) 499-8226  
•Singing group best known for its cover versions of standards ("The Way You Look Tonight"). Admission \$20-\$15.

### MARTHA MARCHENA

Sunday, Sept. 26, 3 p.m.  
Wilkins Theatre, Kean College  
Route 82, Union  
(908) 527-2337  
•Pianist (and member of the

Kean faculty) performs in a solo recital. Free admission.

### KATHERINE MCCLURE/ANITA CERVANTES

Sunday, Sept. 26, 4 p.m.  
Westminster Choir College  
Bristol Chapel, Princeton  
(609) 921-2663  
•Flutist and pianist perform works by J.S. Bach, Claude Bolling, Darius Milhaud, and Olga Gorelli. Free admission.

### N.J. CHAMBER MUSIC SOCIETY

Sunday, Sept. 26, 3 p.m.  
Bickford Theatre  
Morris Museum, Morristown  
(201) 538-0454  
•Ravel's Sonata for violin and piano; Brahms' Quartet No. 2; Louis Moyse's Suite in C. Admission \$13, discounts available.

### NEW JERSEY NINE

Sunday, Oct. 3, 1 p.m.  
Pantagis Renaissance  
Route 22, Scotch Plains  
(908) 322-7726  
•Swing band led by Dick Melodorian, saxophone, and Sonny Igoo, drums. Admission \$35, includes dinner.

### N.J. SYMPHONY ORCHESTRA

Friday, Oct. 1, 8:30 p.m.  
Count Basie Theatre, Red Bank  
Saturday, Oct. 2, 8 p.m.  
War Memorial, Trenton  
Sunday, Oct. 3, 3 p.m.  
Symphony Hall, Newark  
1-800-ALLEGRO

•Hanson's Romantic Symphony No. 2; Mahler's Symphony No. 1 in D major. Admission \$39-\$10, discounts available.

### RUTGERS JAZZ ENSEMBLE

Sunday, Sept. 26, 3 p.m.

Werblin Recreation Center, Rutgers University  
Frelinghuysen Rd., Piscataway  
(908) 932-8204

•Playing music for dancing (come alone or w/a partner). Adults \$8, Rutgers students \$5; no shoes that will mark the dance floor.

### RUTGERS UNIVERSITY ORCHESTRA

Sunday, Oct. 3, 8 p.m.  
Nicholas Music Center, Rutgers Arts Center  
George St., New Brunswick  
(908) 932-7511  
•Stravinsky's Symphony in Three Movements; Tchaikovsky's Symphony No. 5. Admission \$7, discounts available.

### CORINNE STILLWELL/DENISE STILLWELL

Sunday, Oct. 3, 4 p.m.  
Simpson United Methodist Church, 331 High St.  
Perth Amboy  
(908) 826-3928  
•Violinists (and sisters) performs works by Shostakovich, Massenet, and other composers. Admission \$6.

### U.S. MARINE CORPS BAND

Saturday, Sept. 25, 8 p.m.  
Edward Nash Theatre  
Raritan Valley Community College, North Branch  
(908) 725-3420  
•Performing in conjunction with John Basilone Day (to honor the war hero from Raritan). Free admission.



Dancer Melissa Fenley performs a solo dance recital Tuesday at the Rutgers Arts Center. Call (908) 932-7511 for tickets and information.

## Top 10 CDs

1. Meat Loaf, *Bat Out of Hell II: Back in Hell*
2. Smashing Pumpkins, *Siamese Dream*
3. Stone Temple Pilots, *Core*
4. John Mellencamp, *Human Wheels*
5. Billy Joel, *River of Dreams*
6. U2, *Rattle and Hum*
7. Blind Melon, *Blind Melon*
8. Lenny Kravitz, *Are You Gonna Go My Way?*
9. Salt N' Pepa, *Crave*
10. Santana, *Supernatural*

—data figure courtesy of *Billboard* Records



## Club mix

- HO DADDY'S**  
253 French St.  
New Brunswick  
(908) 249-6131  
Country music, Fridays, Saturdays.
- HIGH HILL NIGHT CLUB**  
Route 9, Old Bridge  
(908) 536-0650  
Country and Western dance (in pavilion), Fridays, Saturdays  
Male revue, Saturdays, Thursdays.  
•Prophet, Bad Biscuit, Sept. 24.  
•John Cafferty & The Beaver Brown Band, Sept. 25  
•The Nerds, Sept. 29.
- BLACK RIVER CAFE**  
The Hills  
Route 202-206, Bedminster  
(908) 781-7501, 719-9343  
•Open-mike coffeehouse, Oct. 17.
- BOBBY & MARY'S**  
318 William St., Piscataway  
(908) 752-3171  
Country music, Tuesdays.
- BOURBON STREET CAFE**  
Old Bay Restaurant  
61 Church St., New Brunswick  
(908) 246-3111  
•Smoking Section, Sept. 24.  
•Gumbo Combo, Sept. 25  
•Jazz Mentality, Sept. 29.  
•Papa Chubby, Sept. 30.
- BRIDGEWATER MANOR**  
Routes 202-206, Bridgewater  
(908) 658-3000  
Skip Roberts Quartet, outdoors Fridays.  
Holly Conover, Fridays.  
Bob Ingram, Saturdays  
Comedy night, Sundays.  
Ernie Swanson, Tuesdays.
- CAFE NEWZ**  
32 Easton Ave., New Brunswick  
(908) 828-2255  
•Christine Kelly, Sept. 24.
- CATCH A RISING STAR**  
Hyatt Regency Hotel  
Route 1, West Windsor  
(609) 987-8018  
Headline comedy every night except Monday.  
College night, Sundays and Tuesdays.  
Ladies' night, Thursdays.  
•Matt Weinhold, through Sept. 26.  
•Steve Skrovan, Sept. 28-Oct. 3.
- CITY GARDENS**  
1701 Calhoun St., Trenton  
(609) 392-8887  
"All-alternative" dance party, Fridays.  
95-cent dance night, Saturdays, Thursdays.  
•Sick of It All, Into Another, Rancid, Sept. 26.  
•Ramones, Oct. 3.
- CLUB BENE**  
Route 35, Sayreville  
(908) 727-3000  
•Peter White, Sept. 24.  
•Walt Willey (from All My Children), Oct. 3.
- CLUBHOUSE**  
116 Watchung Ave., Plainfield  
(908) 769-9267  
•Rich Meyer, Sept. 24.  
•Soul Engines, Sept. 25.
- COCKTAILS**  
51 Main St., South River  
(908) 257-8325  
•Mr. Reality, Sept. 24.  
•The Party Dolls, Sept. 25.
- COPENHAGEN RESTAURANT**  
Scanticon-Princeton  
Route 1, Plainsboro  
(609) 452-7800  
Tony Dinicola Quartet, Saturdays.  
Piano brunch w/Sandy Maxwell, Sundays.
- CORNERSTONE**  
25 New St., Metuchen  
(908) 549-5306  
Traditional jazz.  
•Joey Cavaseno Quartet, Sept. 24.  
•Tom Butts Quartet w/Chuck Wayne, Sept. 25.  
•Mark Shane Trio w/Dick Melodorian, Sept. 29.
- COSTA DEL SOL**  
600 West Union Ave.  
Bound Brook  
(908) 560-0620  
Latin dancing (salsa, merengue, cumbia), Fridays, Saturdays, and Sundays.
- COURT TAVERN**  
124 Church St.  
New Brunswick  
(908) 545-7285  
Open mike (downstairs), hard-core (upstairs), Mondays.  
Bob White & The White Guys, Wednesdays.  
Supreme Court, Thursdays.  
•Mad Daddys, Sit and Spin, Buttsteak, Sept. 25.
- DOWNTOWN CAFE**  
8 West Front St., Red Bank  
(908) 741-8844  
Open jam w/The Babes, Tuesdays.  
Songwriters' showcase, Wednesdays.  
•Castle Brown Blues Band, Sept. 24.  
•Jazzlamic Jihad, Sept. 25.  
•Lipman & The Ups, Sept. 30.
- THE EXCHANGE**  
Route 202-206, Bridgewater  
(908) 526-7090  
•Night Train, Sept. 25.
- FREDDY'S**  
1 Mill St., Bernardsville  
(908) 766-6575  
•Ra-Sol, Sept. 24.  
•EB3, Sept. 25.  
•John Lampert, Roger Sullivan, Sept. 26.
- HILLCREST INN**  
189 Avenel St., Avenel  
(908) 636-2057  
Country-music club.  
Country Gold Band, Fridays, Saturdays.
- HORIZONS COFFEEHOUSE**  
Six Mile Run Reformed Church  
Route 27, Franklin Park  
(908) 821-1324  
•David Messengill, Paper Metropolis, Oct. 1.
- JACK O'CONNOR'S**  
1288 Route 22, Bridgewater  
(908) 725-1500  
Piano brunch w/Gladys Richards, Sundays.  
Open jam, Tuesdays.  
•Rhythm & Babs, Sept. 24.  
•99 Years, Sept. 25.  
•Willie Lynch Trio, Sept. 30.
- JASON'S**  
1614 F St., South Belmar  
(908) 681-1416  
Dino Calacari Trio (jazz), Sundays.  
Jam session, Wednesdays.  
•The Fins, Sept. 25.  
•Johnny Charles & The Stingrays, Sept. 26.
- JUKEBOX EDDIE'S**  
39 Route 22, Green Brook  
(908) 968-3338  
Country music, Sundays and Wednesdays.
- MAX'S 1893**  
Route 654, Hopewell  
(609) 466-0110  
•Night Train, Sept. 24.
- MAXWELL'S**  
1039 Washington St.  
Hoboken  
(201) 798-4064  
•The Health & Happiness Show, The Aquanettas, Sept. 24.  
•Mark Eitzel, Mecca Normal, Sept. 25.
- MELODY BAR**  
108 French St.  
New Brunswick  
(908) 249-3784  
•In Blu, Sept. 29.
- MINSTREL COFFEEHOUSE**  
Environmental Education Center, 190 Lord Stirling Rd., Basking Ridge  
(201) 335-9489  
•Steve Key, Michael Jerling, Sept. 24.
- ORPHAN ANNIE'S**  
1255 Valley Rd., Stirling  
(908) 647-0138  
Open jam w/Jim Leahey Group, Sundays.  
Audition night, Wednesdays.  
•Pandora's Box, Sept. 24.  
•Izzy Cellar, Sept. 25.  
•Goodrider, Found Guilty, Sept. 30.
- PHEASANTS LANDING**  
Amwell Rd., Belle Mead  
(908) 359-4700  
•The Honeymooners, Sept. 24.  
•Delivery Boys, Sept. 25.
- PLAYPEN LOUNGE**  
Route 35, Sayreville  
(908) 721-0100  
Male revue, Fridays.  
•Coro, Sept. 25.  
•Chambermaids, Sept. 26.  
•Edgar Cayce, Vibe Tribe, Sept. 29.  
•Greeze Weezer, The WayOuts, Sept. 30.
- RARITAN RIVER CLUB**  
85 Church St., New Brunswick  
(908) 545-6110  
•Dena Derosé (vocals w/piano), Sept. 24, 25.  
•Jeanie Bryson (piano), brunch Sept. 26.
- STANHOPE HOUSE**  
Main & High, Stanhope  
(201) 347-0458  
•Pat Cisarano, Sept. 24.  
•Loup Garou, Sept. 25.
- STRESS FACTORY**  
Hyatt Regency Hotel  
2 Albany St., New Brunswick  
(908) 545-4242  
Live comedy Fridays and Saturdays.  
•Mike Sweeney, Sept. 24, 25.
- TEWKSBURY INN**  
Main St., Oldwick  
(908) 439-2641  
•Johnny Charles, Sept. 24.
- TRADEWINDS**  
1331 Ocean Ave., Sea Bright  
(908) 842-4466  
•The Fabulous Greaseband, Sept. 25.

## Index of Advertisers

- Boulevard Wholesale.....7  
Bowcraft ..... 11  
Brass Lantern..... 7  
Capri Institute of Hair.....2  
The Car Spa ..... 2  
Cream Ridge Vineyards.....9  
Flemington Speedway .....3  
Tommy Hilfiger.....11  
Hilfiger Crafts ..... 3 & 9  
Introductions ..... 16-19  
Jazzercise..... 9  
Little Chicks Child .....11  
Main Street North Plainfield  
Farmers Market ..... 9  
Moller Construction.....15  
Nataasha's Stars.....15  
New Jersey School of Ballet ...2  
Ocean Explorers ..... 3  
Personality Yours ..... 2  
Progressive Carpet .....2  
Restaurants ..... 20-24  
Rose Squared Product.....2  
Service Master ..... 2  
Union County Art Center.....11  
Wes Photography .....7  
Whitehouse Aquatics .....3

Box Office 908 499 8226 ■ 1401 Irving Street, Rahway

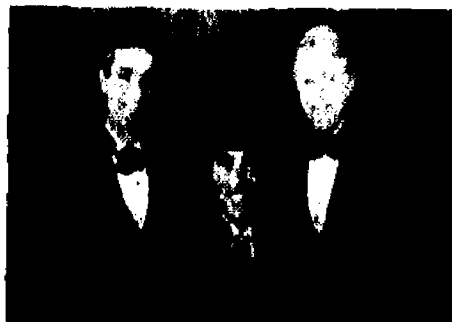

### THE LETTERMEN

UCAC 65th Anniversary.  
Reception at El Bodegon \$15.  
Sat., Oct. 2, 1993, 8pm • O-\$17.50;  
L-\$20; M-\$15



### JOHNNY CASH SHOW

with JUNE CARTER CASH  
Live on our stage! (Two shows.)  
Sat., Oct. 23, 1993, 6 pm & 8:30 pm  
• O-\$26.50; L-\$26.50; M-\$19.50

Call Ticket Office 908 499 8226  
**UNION COUNTY ARTS CENTER**

## AFFORDABLE FUN FOR ALL!

All Rides Now Only 2 Tickets



**RIDES NOW OPEN!**  
All Year Weather Permitting  
**VIDEO ARCADES!**

**18 Fun Rides For All Ages!**

ROUTE 22 • SCOTCH PLAINS, NJ • 908 233-0675  
7 mi. west of G.S.P. Exit 140A

**SAVE!**

**36 TICKETS**

For \$10<sup>00</sup>

With This Ad Only!  
Good Anytime

- Birthday Parties
- Group Rates
- Mini-Golf
- Oper Daily

**WIN PRIZES!**

## Child Care Center

Open for Enrollment  
Infant • Toddlers • Pre-school

- ★ Full Curriculum
- ★ Year-Round Classes
- ★ After-School Care
- ★ Small Personalized Classes
- ★ Full and Half Days
- ★ Indoor/Outdoor Play & Snacks

New at our Center

- ★ Kinder-Dance Class
- ★ Piano Instructions

Now Part of our Pre-School Curriculum  
NJ State Licensed

We accept NJ State Aide Programs,  
call to see if you qualify  
Please Stop in & Compare  
Our Facilities & Prices



**Little Chick's**  
Child Care Center

321 Winsor St., Bound Brook across from BB High School - Union Ave., Rt. 28



T O M M Y

H I L F I G E R

## OUTLET STORE

MON thru SAT: 10am to 6pm

SUN: Noon to 5pm

112 TRUMAN DRIVE (OFF KILMER ROAD)

EDISON, NEW JERSEY 908-572-8888

# V E N T S

## Festival of the gods

*'Goddess and Polis' exhibit begins at Princeton museum*

By LORIE RUSSO  
WeekendPlus Writer

**S**tatuettes of flashy-eyed Athena gaze across a room of art and artifacts from one of the most important religious and civic festivals of ancient Athens, an array brought to The Art Museum at Princeton University for the opening of its fall exhibition season.

The exhibit, **Goddess and Polis: The Panathenaic Festival in Ancient Athens**, is comprised of nearly 70 objects depicting the games and rituals associated with the Panathenaia, a festival held yearly in Athens from 556 B.C. into the beginning of the 5th Century A.D.

The Panathenaia "inspired a level of civic consciousness and pride in Polis (city) that in turn generated one of the richest displays of Classical art," according to literature on the Greek event. "Long after Macedonian troops and Roman legions had swept away the political autonomy of the Greek city-states, Athens remained preeminent in the arts." The week-long event occurred annually during the summer on the 28th of Hekatombaion (equivalent to late July), said to be the day on which Athena sprang full-grown from the head of her father, Zeus.

An assemblage of weighty amphoras — huge vases once filled with olive oil and given as prizes — not only reveal the types of games and musical competitions popular at the time but give visitors a glimpse into the style of the classical artists.

Michael Padgett, The Art Museum's associate curator of Ancient art, explained during a tour Thursday that the "foremost painters of the epoch" painted the amphoras in the first quarter of the 5th Century B.C. The artists predominantly used red figures in their work except for on the prize amphoras, for which they switched to the "the religiously sanctioned black figure," revealing the devoutness of the Greeks, who founded their festival as a way to give to honor the gods. On each prize amphora, Athena is portrayed as the protector, sometimes with shield or lance, in hand.



This ornate Greek earthenware, which dates back to 430-420 B.C., is part of the "Goddess and Polis: The Panathenaic Festival in Ancient Athens" on exhibition through Nov. 28 at the Princeton University Art Museum.

resident and classical archaeologist and authority on the Late Antique and Early Byzantine periods in Athens, is known for her photographs of Greek monuments, particularly those of Athens.

This exhibition along with the photographs by Alison Frantz will remain on view at The Art Museum, off of Nassau Street in the heart of the Princeton University complex, until Nov. 28. The display, classified as a "major exhibition of classical art" has been organized by the Hood Museum of Art at Dartmouth College and was brought to the university through a gift from Gregory Callimanopoulos, Class of 1957, and with a grant from the National Endowment for the Arts.

"Goddess and Polis," a fully illustrated, 227-page catalogue with additional essays by several noted scholars of ancient Athenian art and culture, is available in the museum shop for \$22.50.

Free highlight tours of the collection are given every Saturday at 2 p.m. Gallery talks are given by museum staff, faculty, docents and graduate students Fridays at 12:30 p.m. and Sundays at 3 p.m. from late September through early May. The museum is open Tuesday through Saturday, 10 a.m.-5 p.m. and on Sunday, 1-5 p.m.

**GODDESS AND POLIS: THE PANATHENAIC FESTIVAL IN ANCIENT ATHENS**, through Nov. 28 at the Art Museum at Princeton University, Princeton. (609) 258-3788.

The vase figures show some of the Panathenaic athletic competitions, including wrestling, discus throwing, running and long jump — the ancient forerunners of the modern-day Olympiad — theater and musical events, such as the aulet, a player of the aulos or double pipes.

Interesting among the amphora collection is the way the Greeks depicted themselves. The reddish-orange clay background helps to highlight the lined detail of the black figures and as the ages pass and change, so do the shapes of the amphoras and their black figures, going from rounded figures to more elongated in the span of 100 years.

Rituals associated with the Panathenaia — sacrifices, recitations of Homer's epic poetry and a processional through the city — or polis — to the statue of Athena on the Acropolis, are depicted on other vases in the collection.

The images in "Ancient Athens: Photographs by Alison Frantz" is a complement to the Goddess and Polis exhibition. Franz, a Princeton

## Mark your calendar

### All on board for 'Tommy'

The Watchung Hills Adult School in Warren is offering a bus trip to the award-winning Broadway rock musical *Tommy* Saturday, Oct. 2.

*Tommy*, based on the rock opera *Tommy* by the Who, was developed by Pete Townshend and has been one of the hottest tickets on Broadway since it premiered last spring.

The bus will leave Watchung Hills Regional High School promptly at 11 a.m. for the matinee performance and will arrive back approximately at 5:30 p.m. There will be time for lunch upon arrival in Manhattan prior to the 2 p.m. curtain.

The \$85 ticket includes round-trip transportation and a front mezzanine ticket at the St. James Theater.

Tickets are limited so early registration is recommended. For more information, call the adult school at (908) 647-4820.

### Grape-stompin' good times

It's harvest time at Four Sisters Winery in Belvidere, which will host grape-stomping parties now through November.

Saturdays and Sundays are for private groups only, but anyone can join in the fun Fridays beginning at 7 p.m.

The entire experience includes a formal wine-tasting, followed by a hot and cold buffet. After dinner, a moonlight hay ride takes to the hills of the surrounding countryside.

Back at the winery, the evening climaxes with an old-fashioned, barefoot grape-stomping.

Prices for the parties are \$22.50 per person (including cold buffet) and \$24.50 (including hot buffet).

Groups of 15 or more may book a private party any time of the year (50 percent deposit required).

Four Sisters Winery is located on Route 519, six miles south of Route 80 exit 12. For more information, call Valente at (908) 478-5671.

## Treasures of Russia coming to Zimmerli

*The George Ribov Collection of Russian Art opens at Rutgers art museum on Tuesday*

**S**ome of Eastern Europe's greatest art treasures make their way to the East Coast of America this week, courtesy of the Jane Voorhees Zimmerli Art Museum at Rutgers University in New Brunswick.

Tuesday, the Zimmerli will welcome the George Ribov Collection of Russian Art, an exhibition representing six centuries of history, to its permanent galleries. The Ribov Collection, considered to be the largest collection of Russian Art outside of Russia, will be complemented by four companion exhibitions also culled from the Ribov Collection and will be housed by the Zimmerli through March of next year.

Ribov, a native of Poland born to Russian parents who fled their country during the Bolshevik Revolution of 1917, emigrated to the United States in 1949. Now a resident of Westwood, Ribov earned his bachelor's and master's degrees from Rutgers in 1951 and 1952. His presentation of the collection to Rutgers in 1991 was in gratitude "for generously offering me a free education and later providing a home for my life's work."

The collection, which took 45 years to accrue, spans the 16th-20th centuries, and charts the country's history with a sampling of subjects and styles ranging from 16th century icons to modern abstractions. Highlights include reli-

gious art, folk prints, portraits of historical figures such as Peter I, Catherine II, landscapes, works documenting the complexity of Russian cities and architecture, children's books and even costume and stage designs.

Also represented are the works of Soviet dissidents who challenged the conventions of Socialism.

A series of free programs, including concerts, family programs, films and historical talks will be offered during the exhibition.

There will also be an international symposium, "Interaction: Cross-Influences Between Russia and the West," Nov. 12-13 in adjacent Voorhees Hall. Speakers will

include scholars from both Russia and the United States. Admission for this event will be \$10 for adults and \$5 for children. Reservations are required.

For more information about the programs or the symposium, call (908) 932-7237.

Gallery hours for the museum, which is located across the street from the Old Queens campus of Rutgers College, are 10 a.m.-4:30 p.m. Tuesday-Friday, and noon-5 p.m. Saturday-Sunday.

**THE GEORGE RIBOV COLLECTION OF RUSSIAN ART** Sept. 28-March 31, 1994 at the Jane Voorhees Zimmerli Art Museum, corner of Hamilton and George streets, Rutgers University, New Brunswick. Free admission. (908) 932-7237.



## Museums

### THE ART MUSEUM

**Princeton University**  
(609) 258-3788  
Tuesday through Saturday from 10 a.m.-5 p.m., Sunday from 1-5 p.m. Free admission. Tours of museum highlights Saturday at 2 p.m. Western European paintings, sculpture and decorative art from 19th and 20th centuries; also pre-Columbian art and art of the Americas.  
• "Goddess and Polis: The Panathenaic Festival at Ancient Athens," through Nov. 28.  
• Photographs of ancient Athens by Alison Frantz, through Nov. 28.  
• "What Photographs Link Like," through Oct. 24

### CLINTON HISTORICAL MUSEUM

56 Main St., Clinton  
(908) 735-4101  
Featuring the Red Mill and other artifacts of rural America. Open daily (except Monday) from 10 a.m.-4 p.m. Adults \$5, senior citizens \$1.50, children \$1.  
• Country flea market, Sept. 26  
• Tool Day, Oct. 3

### COOPER MILL

Route 24, Chester  
(908) 879-5463  
Restored 19th-century grist mill that grinds corn and wheat into meal. Open Saturday and Sunday from 10 a.m.-5 p.m. through Oct. 31. Donation.  
• Family Fun Day, Sept. 25

### DRAKE HOUSE MUSEUM

602 West Front St., Plainfield  
(908) 755-5831  
Colonial home built in 1746 and chronicling New Jersey history from before independence to after the Civil War. Open Saturday from 2-4 p.m. Free admission for members. Non-member admission: adults \$1, children free.

### EAST JERSEY OLDE TOWNE

Johnson Park  
River Rd., Piscataway  
(908) 463-9077  
Village composed of relocated 18th century structures set near the headquarters of the county park police. No tours offered at present. Gift shop closed until further notice.

### LIBERTY SCIENCE CENTER

Liberty State Park  
N.J. Turnpike Exit 14B  
Jersey City  
(201) 200-1000  
"Where Science = Fun" with more than 250 hands-on exhibits. Open every day from 9:30 a.m.-5:30 p.m. Admission \$9 for exhibit halls, \$7 for the Omnimax Theater, \$1.50 for the 3-D theater. Discounts available.  
• "About Faces," Oct. 1-Dec. 31

### MAIN STREET

### ANTIQUE CENTER

148 Main St., Flemington  
(908) 788-6767  
Antiques and collectibles from two centuries. Daily (except Tuesday) from 10 a.m.-5 p.m. Free admission.

### METLAR HOUSE

1281 River Rd., Piscataway  
(908) 463-8363  
Piscataway Township historic museum, with permanent exhibition of life in the town's early days. Open Thursday through Saturday from noon-5 p.m.

### MIDDLESEX COUNTY MUSEUM

**Cornelius Low House**  
1225 River Rd., Piscataway  
(908) 745-4177  
Daily (except Monday and Tuesday) from 1-4 p.m. Free admission.

### MILLER-CORY HOUSE

614 Mountain Ave., Westfield  
(908) 232-1776  
Restored 18th-century farmhouse in the West Fields of Eliz-



Landscape paintings by Robert Moylan are being exhibited through Oct. 9 at the B. Beamesderfer Gallery in Highland Park.

abetstown. Open Sunday from 2-5 p.m.

• Army life in the Revolutionary War, Sept. 26

### MORRIS MUSEUM

6 Normandy Heights Rd. Morristown  
(201) 538-0454  
Monday through Saturday from 10 a.m.-5 p.m., Sunday from noon-6 p.m. Free admission for members. Non-member admission: adults \$4, senior citizens and children \$2.

• Permanent gallery exhibits: dinosaurs, live animals, mammals, model trains, history, North American Indians, Woodland Indians, rocks and minerals  
• "The Classical Revival in Fashion," through September.

### MUSEUM OF EARLY

### TRADES AND CRAFTS

9 Main St., Madison  
(201) 377-2982  
Exhibits portray the role of crafts people in the 18th and 19th centuries. Tuesday through Saturday from 10 a.m.-4 p.m., Sunday from 2-5 p.m. Free admission for members. Non-member admission: adults \$2, children \$1.  
• Making butter, dipping candles, and washing laundry, Sept. 25.  
• Bottle Hill Day Festival, Oct. 2.

### N.J. CHILDREN'S MUSEUM

599 Industrial Ave., Paramus  
(201) 262-5151  
Fantasy castle, a 50s fire engine and more exhibits for kids to touch. Open every day from 9 a.m.-5 p.m. Admission \$6 weekdays, \$7 weekends; children under 1 year old free. Group rates available.  
• Native American weekend, Sept. 25, 26.

### NEW JERSEY MUSEUM

**OF AGRICULTURE**  
Cook College  
Route 1, New Brunswick  
(908) 249-2077  
Wednesday through Saturday from 10 a.m.-5 p.m., Sunday from noon-5 p.m. Admission \$3, discounts available.

### N.J. STATE MUSEUM

205 West State St., Trenton  
(609) 292-6464  
Tuesday through Saturday from 9 a.m.-4:45 p.m., Sunday from noon-5 p.m. Free admission.  
• Eight "Constructions," ongoing.

ing.  
• "The Traveler as Ethnographer," ongoing.  
• Photographs by women photographers, ongoing.  
• "Nowhere to Go," pastels by Grace Graupe-Pillard, through Nov. 7.

• "Dream Singers, Story Tellers: An African-American Presence," through March 20, 1994.

### NEWARK MUSEUM

49 Washington St., Newark  
(201) 596-6550  
Wednesday through Sunday from noon-5 p.m. Free admission. Largest museum in the Garden State. Permanent exhibits include Greek, African, and native American art; paintings and sculpture from 18th-century America; live animals in a mini-zoo. Newark Fire Museum displays antique firefighting apparatus.

• Art Together for families, 1 p.m. Sept. 25, 26.  
• Science Fun for families, 1 p.m. Sept. 25, 26.

• "Furnishing Choices in the American Home," ongoing.  
• Turned wood vessels by Steven Levine, through Oct. 17.  
• Photographs of 1944-51 Tibet by Heinrich Harrer, through Dec. 12.

• "Stepping Into Ancient Egypt: The House of the Artist Pashed," through December.  
• American drawings from the museum's collection, through January 1994.

• "The Painterly Pot," ceramics from Europe and America, through January 1994.  
• "A Vision of the Future" for the museum's science gallery, through June 30, 1994.

• "Amazonian Harmony: Shipibo Pottery and Textiles" from Peru, through 1994.  
• "E Pluribus Unum," American money from colonial times to the Civil War, through 1995.

### OLD BARRACKS MUSEUM

Barrack St., Trenton  
(609) 396-1776  
Showing life in New Jersey during the Revolutionary War. Tuesday through Saturday from 11 a.m.-5 p.m., Sunday from 1-5 p.m. Adults \$2, senior citizens and students \$1, children under 12 50 cents.

### OSBORN-CANNONBALL HOUSE

Front St., Scotch Plains

(908) 889-4137  
Historic house from c. 1750. Open the first Sunday of each month from 2-4 p.m. Free admission.

### REEVES-REED ARBORETUM

165 Hobart Ave., Summit  
(908) 273-8787  
Gardens open daily from dawn to dusk. Registration required for programs.  
• Docent training, Sept. 28.

### DR. WILLIAM ROBINSON

**PLANTATION HOUSE**  
593 Madison Hill Rd., Clark  
(908) 381-3081  
17th-century farmhouse built on what once was a plantation. Open the first Sunday of each month from 1-4 p.m. Free admission.

### VILLAGE AT WATERLOO

1-80 Exit 25, Stanhope  
(201) 347-0900  
Re-creation of historic village from the 18th century. Open daily (except Monday) from 10 a.m.-6 p.m. Admission \$8, discounts available.

### WALLACE HOUSE/

**OLD DUTCH PARSONAGE**  
38 Washington Pl., Somerville  
(908) 725-1015  
George Washington's headquarters when he was stationed in Somerville in 1778. Open Wednesday through Saturday from 10 a.m.-5 p.m., Sunday from noon-5 p.m. Free admission.

### JANE VOORHEES ZIMMERLI

**ART MUSEUM**  
Rutgers University  
Hamilton St., New Brunswick  
(908) 932-7237  
Tuesday through Friday from 10 a.m.-4:30 p.m., Saturday and Sunday from noon-5 p.m. Free admission.  
• The George Riabov Collection of Russian Art, permanent exhibition opening Sept. 28. Four related exhibitions on display Sept. 28-spring 1994.

### B. BEAMESDERFER GALLERY

6 North Second Ave. Highland Park  
(908) 249-6971  
Monday through Friday from 10 a.m.-6 p.m., Saturday from 10

a.m.-5 p.m.  
• Landscapes by Robert Moylan, through Oct. 9.

### BARRON ARTS CENTER

582 Rahway Ave., Woodbridge  
(908) 634-0413  
Monday through Friday from 10:30 a.m.-3:30 p.m., Sunday from 2-4 p.m. Donation.  
• American Artists Professional League juried show, through Oct. 10.

### BEVAL LTD.

Park Ave., Gladstone  
(908) 234-2024  
Open during store hours.  
• "Equus October II," paintings by equine artists, Oct. 3-30.  
• Reception (by invitation only) from 5-8 p.m. Oct. 3.

### BOWL-O-DRONE

89 Jersey Ave., New Brunswick  
(908) 545-0063  
Open during club hours.  
• Paintings by John Chou, through Sept. 30.  
• Prints by Yuri Arjais, through Sept. 30.

### HENRY CHAUNCEY

**CONFERENCE CENTER**  
Educational Testing Service  
Rosedale Rd., Princeton  
(609) 921-3600  
Open to the public every day from 9 a.m.-9 p.m.  
• "Myth America (Selling the American Woman)," mixed media by Debora Meltz, Sept. 27-Oct. 30.

### CHILDREN'S

**SPECIALIZED HOSPITAL**  
150 New Providence Rd. Mountainside  
(908) 233-3720, Ext. 379  
Open to the public Monday through Friday from 8 a.m.-4:30 p.m. Also open by appointment.  
• Works by "Five Women," through Sept. 24.

### CORYELL GALLERY

**AT THE PORKYARD**  
8 Coryell St., Lambertville  
(609) 397-0804  
Wednesday through Sunday from 11 a.m.-5 p.m.  
• Works by Albert L. Bross Jr., Richard Lennox, Charles R. Ross, and Barbara Watts, Oct. 3-Nov. 14.

### DANI & JONNY'S

**CAPPUCCINO**  
3 Main St., Clinton  
(908) 735-7737  
Monday through Wednesday from 9 a.m.-8 p.m.; Thursday

from 9 a.m.-9 p.m.; Friday and Saturday from 9 a.m.-11 p.m.; Sunday from 10 a.m.-4 p.m.  
• A black-and-white "Poster of Clinton," through Oct. 31.

### FOUR SISTERS WINERY

Route 519, Belvidere  
(908) 475-3671  
Daily from 9 a.m.-6 p.m.  
• Works by Merle Morse, Oct. 3-31. Reception from 2-5 p.m. Oct. 3.

### HAARMANN & REINER CORP.

2700 Route 22, Union  
(908) 851-4445  
Open by appointment only.  
• Union County Teen Arts exhibit, through Sept. 30.

### JAMES HOWE GALLERY

**Kean College**  
Vaughn-Eames Hall, Union  
(908) 527-2347  
Monday through Thursday from 10 a.m.-2 p.m. and 5-7 p.m.; Friday from 10 a.m.-noon. Free admission.  
• "Bodies of Work," photographs by Susan Daboll, through Sept. 30.

### HUNTERDON ART CENTER

7 Lower Center St., Clinton  
(908) 735-8415  
Wednesday through Sunday from 11 a.m.-5 p.m. Admission \$3, discounts available.  
• "Circus To-Day!" through Oct. 10.  
• European posters from the 1930s-1950s, through Oct. 10.

### HUNTERDON

**COUNTY LIBRARY**  
Route 12, Flemington  
(908) 788-1444  
Open during library hours.  
• Hunterdon Watercolor Society show, through Sept. 30.  
• "Old-Time Advertising" collected by Lela Meinhardt, through Sept. 30.

### KENNEDY LIBRARY

500 Hoes Lane, Piscataway  
(908) 463-1633  
Open during library hours.  
• Dried flowers arranged by Georgia DeBlon, through Sept. 30.  
• Polish costume doll from the Claudia Beitz collection, through Sept. 30.

### MUNICIPAL GALLERY

**Piscataway Municipal Complex**  
455 Hoes Lane, Piscataway  
(908) 562-2301  
Open to the public Monday through Friday from 8:30 a.m.-4:30 p.m.  
• "Textile Print as a Fine Art Form," through Sept. 30.

### NEW JERSEY CENTER

**FOR VISUAL ARTS**  
68 Elm St., Summit  
(908) 273-9121  
Monday through Friday from noon-4 p.m., Saturday and Sunday from 2-4 p.m. Free admission (except where indicated).

• "The Joyful Spirit" in art from Haiti, through Oct. 25. Gallery tour at 3 p.m. Sept. 26. Non-member admission \$1.  
• Crafts "In Praise of Hands," Sept. 24-Oct. 25.

### N.J. DESIGNER CRAFTSMEN

65 Church St., New Brunswick  
(908) 246-4066  
Monday through Saturday from noon-6 p.m.  
• Exhibit of paper and book arts, through Oct. 30.

### QUIETUDE GARDEN GALLERY

24 Fern Rd., East Brunswick  
(908) 257-4340  
Wednesday, Thursday, Saturday, and Sunday from 11 a.m.-5 p.m. Also open by appointment.  
• Sculpture by Marion Held and Nora Chavooshian, through Sept. 30.  
• Juried sculpture exhibition, through Oct. 31.

### RARITAN VALLEY

### COMMUNITY COLLEGE

Route 28, North Branch  
(908) 218-8871  
Tuesday through Thursday from noon-3 p.m.  
• Photography invitational, through Sept. 30.

### SOMERSET COUNTY CULTURAL

**AND HERITAGE GALLERY**  
County Administration Building  
20 Grove St., Somerville  
(908) 231-7110  
Open to the public Monday through Friday from 8:30 a.m.-4:30 p.m.  
• Historic sites in the county, through Nov. 1.

### VISUAL ARTS GALLERY

**Livingston College**  
Berrue Circle, Piscataway  
(908) 932-7591  
Monday through Friday from 9 a.m.-4 p.m. Free admission.  
• "Reassign," group show of graduate students, through Oct. 1.

### WPA GALLERY

**Arts Council of Princeton**  
102 Witherspoon St. Princeton  
(609) 924-8777  
Tuesday through Saturday from 10 a.m.-6 p.m.  
• Artists-in-residence show, through Oct. 6.

### WALTERS HALL GALLERY

**Rutgers Arts Center**  
Chapel Dr., New Brunswick  
(908) 932-7591  
Monday through Friday from 9 a.m.-4 p.m. Free admission.  
• "Inside/Outside," works by Mason Gross School of the Arts graduates, through Oct. 1.

### WESTERGARD LIBRARY

20 Murray Ave., Piscataway  
(908) 752-1166  
Open during library hours.  
• Art from Piscataway nursery school students, through Sept. 30.

## Planetariums

### DREYFUSS PLANETARIUM

**Newark Museum**  
49 Washington St., Newark  
(201) 596-6611  
Adults \$4, children under 12 \$2.  
• "Magic Sky," 1 and 3 p.m. Saturday and Sunday.  
• "The Weather Machine," 2 and 4 p.m. Saturday and Sunday, noon Wednesday through Oct. 31.

### N.J. STATE MUSEUM

205 West State St., Trenton  
(609) 292-6333  
• Star parties, 7:30 p.m. Friday beginning Oct. 1. Includes view of night sky at Washington Crossing State Park observatory. Free admission.  
• "Sing a Song of Stars," 1 and 3 p.m. Saturday and Sunday beginning Oct. 2. Admission \$1, group rates available.  
• "Death of the Dinosaurs," 2 p.m. Saturday and Sunday beginning Oct. 2. Admission \$1, group rates available. Children under 4 not admitted.

### RARITAN VALLEY

**COMMUNITY COLLEGE**  
Route 28, North Branch  
(908) 231-8805  
Admission \$4.  
• A "Journey into Space," 1 and 4 p.m. Saturday through Nov. 27.  
• "Adventures Along the Spectrum," 2:30 p.m. Saturday through Nov. 27.

## Galleries

## Happenings

### ART SHOW AND AUCTION

Hyatt Regency Hotel  
Route 1, West Windsor  
1-800-798-9633  
\*To benefit the Family Guidance Center of Mercer County, starting 7 p.m. Sept. 24. Admission \$5.

### ARTS IN EDUCATION

South Orange Middle School  
70 North Ridgewood Rd.  
South Orange  
(201) 744-1717  
\*Musicians, storytellers, and other artists for school-age audiences, 9 a.m.-3:30 p.m. Oct. 2. Adults \$15 in advance, \$20 at the door; children free.

### CHINESE FESTIVAL

Garden State Arts Center  
Garden State Parkway  
Exit 116, Holmdel  
(908) 442-9200  
\*Including a Chinese parade and real live martial arts, starting 10 a.m. Sept. 25. Stage show \$15, \$12.50; mail \$8.

### CLARK STAMP, COIN, AND BASEBALL CARD SHOW

Howard Johnson Motor Lodge  
Garden State Parkway  
Exit 135, Clark  
(908) 247-1093  
\*Monthly show and sale, 10 a.m.-4:30 p.m. Oct. 3. Free admission.

### COMIC BOOK AND

### COMIC ART CONVENTION

Days Inn  
Route 206, Bordentown  
(908) 828-5955  
\*Exactly what it indicates, 10 a.m.-4 p.m. Sept. 26. Admission \$3.

### COUNTRY AUCTION

New Vernon firehouse  
Village Rd., New Vernon  
(201) 538-5226  
\*Antiques, furniture, automobiles, and other collectibles for bid, starting 9 a.m. Sept. 25. Free admission.

### FALL ARTS AND CRAFTS

Seaview Square  
Routes 35 & 66, Asbury Park  
(908) 362-5006  
\*Carousels, ceramics, and much more, 10 a.m.-9 p.m. Sept. 25, 11 a.m.-5 p.m. Sept. 26. Free admission.

### FERN FESTIVAL

Willowood Arboretum  
Longview Rd., Chester  
(201) 326-7610  
\*Devoted to that woodland plant, 3 p.m. Sept. 26. Free admission.



This fine silver leaf candy dish is one of the many items available at the annual Somerset Arts Association fall festival and arts and crafts sale Sunday, noon-5 p.m., at the Far Hills Fairgrounds.

### FINE ART AND CRAFTS

Nomahegan Park  
Springfield Ave., Cranford  
(908) 874-5247  
\*Art, photography, and other crafts in the park, 11 a.m.-5 p.m. Oct. 2, 3. Free admission.

### FOUNDERS FESTIVAL

Main St., Somerville  
(908) 996-3036

\*Arts and crafts show in the Somerset County seat, 10 a.m.-5 p.m. Oct. 3. Rain date Oct. 10. Free admission.

### GARDEN STATE ORNAMENT COLLECTIBLE SHOW

Marmott hotel  
110 Davidson Ave., Somerset  
(908) 892-5406  
\*Full of Christmas ornaments and other collectibles, 10 a.m.-3:30 p.m. Oct. 3. Admission \$3.

### GREEK FESTIVAL

Holy Trinity Greek Orthodox Church, 250 Gallows Hill Rd., Westfield  
(908) 233-8533  
\*Music, cuisine, and crafts from the nation of Greece, 11:30 a.m.-11 p.m. Oct. 1, 2; noon-5 p.m. Oct. 3. Admission \$1.

### HARVEST FESTIVAL

Trailside Nature and Science Center  
New Providence Rd.  
Mountainside  
(908) 789-3670  
\*Colonial crafts and related

matter, 1-5 p.m. Sept. 26. Admission \$1.

### HISTORIC LOCKTOWN

Delaware Township  
(908) 735-4101  
\*Tour of homes from the earliest days of Hunterdon County, 10 a.m.-3 p.m. Sept. 25. Tour leaves from the Locktown Grange near Sergeantsville. Cost \$10.

### INTERNATIONAL HOLIDAY SHOWCASE AND SALE

Garden State Exhibit Center  
200 Atrium Dr., Somerset  
(201) 263-8292  
\*Gifts and specialty items for Christmas and Hanukkah, 10 a.m.-10 p.m. Oct. 2, 11 a.m.-7 p.m. Oct. 3. Admission \$6, discounts available.

### LIONS CLUB FLEA MARKET

Route 206, Chester  
(908) 879-4408  
\*With proceeds going to those in need, 9 a.m.-5 p.m. Sunday through Oct. 31. Free admission.

### NEW CARD AND COMIC SPECTACULAR

Ramada Inn  
Garden State Parkway  
Exit 135, Clark  
(908) 422-9365, 283-3323  
\*Baseball card and comic book show, 10 a.m.-4 p.m. Sept. 26. Admission \$2.

### N.J. FALL BOAT SHOW

Exposition Hall  
Raritan Center, Edison

(908) 417-1444

\*A preview of 1994 model boats, 1-10 p.m. Oct. 1; 11 a.m.-10 p.m. Oct. 2; 11 a.m.-6 p.m. Oct. 3. Admission \$6, discounts available.

### OUR TOWN! CRANBURY

(609) 395-9230, 655-0376  
\*Tour of historic homes in the Middlesex County village, 1-5 p.m. Oct. 3. Tour leaves from Midlantic National Bank, Cranbury. Cost \$12.

### A PERFECT ISLAND

Cream Ridge Winery  
Route 539, Cream Ridge  
(609) 259-9797  
\*To benefit TV's New Jersey Network, noon-6 p.m. Sept. 26. Adults \$5, people under 21 \$2.

### PERTH ANDY

### 275th ANNIVERSARY

(908) 826-3928  
\*Walking tour and related events on the city's anniversary, starting noon Oct. 3. Free admission for most events; walking tour \$5.

### SCOTTISH HERITAGE FESTIVAL

Garden State Arts Center  
Garden State Parkway  
Exit 116, Holmdel  
(908) 442-9200  
\*Bagpipers, Scottish reels, and other events related to Scotland, starting 10 a.m. Oct. 3. Adults \$6 in advance, \$8 at the door; children 8-12 \$2.

### SLOVAK HERITAGE FESTIVAL

Garden State Arts Center  
Garden State Parkway  
Exit 116, Holmdel  
(908) 442-9200  
\*Music and culture from the Slovak nation, starting 10 a.m. Sept. 26. Adults \$6 in advance, \$8 at the door; children under 8 free.

### SOMERSET ART ASSOCIATION

Far Hills fairgrounds  
Peapack Rd., Far Hills  
(908) 234-2345  
\*Outdoor art show and sale, noon-5 p.m. Sept. 26. Rain date Oct. 10. Adults \$2.50, children under 6 free.

### SPORTS CARD AND COMIC BOOK SHOW

Budget Motor Lodge  
Route 9, Woodbridge  
(908) 583-7915  
\*Also including non-sports trading cards, 10 a.m.-4 p.m.

Sept. 26. Adults \$2, children under 6 free.

### STAMP, POSTCARD, AND BASEBALL CARD COLLECTORS OPEN HOUSE

Aestamps  
38 North Main St., Milltown  
(908) 247-1093  
\*Show and sale for collectors, 10 a.m.-4 p.m. Sept. 26. Free admission.

### TUESDAY NIGHT SPECTACULAR

Victorian Manor  
2863 Woodbridge Ave., Edison  
(908) 422-9365, 390-8037  
\*Baseball card and comic book show, 5-10 p.m. Sept. 28. Admission \$1.

## Kid Stuff

### CHILDREN'S ART FESTIVAL

Sunday, Sept. 26, noon  
Hunterdon Art Center  
7 Lower Center St., Clinton  
(908) 735-8415  
\*Still walkers, clowns, animal acts, and other items with a circus theme. Rain date Oct. 3. Free admission to festival; varied fees for activity booths.

### JOHNNY THE K

Sunday, Sept. 26, 3 p.m.  
Union County Arts Center  
1601 Irving St., Rahway  
(908) 499-8226  
\*John Kelleher, a schoolteacher-turned-troubadour from the Boston area. Admission \$6.

## Speakers

### THE ART MUSEUM

Princeton University  
(609) 258-3788  
Gallery talks at 12:30 p.m. Friday and 3 p.m. Sunday. Free admission.

\*J. Michael Padgett on ancient athletics, Oct. 1, 3.

### JAIME ESCALANTE

Friday, Oct. 1, 8 p.m.  
Wilkins Theatre, Kean College  
Route 82, Union  
(908) 527-2337  
\*Education and Latino youth, discussed by the teacher on whom the film *Stand and Deliver* was based. Adults \$3, students \$1.

### JERRY GRABOWSKI

Saturday, Oct. 2, 2 p.m.

Great Swamp Outdoor Recreation Center  
247 Southern Blvd., Chatham  
(201) 635-8629

\*Author and filmmaker introduces his film showing America's Most Beautiful Parks. Free admission.

### DORIS LESSING

(908) 932-7084  
Author and essayist presents the Mason Weich Gross lectures at Rutgers University. Free admission to all programs.  
\**"Only Connect,"* Voorhees Chapel, Douglass College, New Brunswick, 8 p.m. Sept. 29.  
\**"Literature as an Alternative Map of the World,"* Robeson Campus Center, Rutgers-Newark, 1 p.m. Sept. 30.  
\**"How the Tail Wags the Dog,"* Voorhees Chapel, Douglass College, New Brunswick, 11 a.m. Oct. 1.

### DITH PRAN

Tuesday, Sept. 28, 8 p.m.  
Dragonetti Auditorium, County College of Morris  
Route 10, Randolph  
(201) 328-5225  
\*Newspaper photographer retraces *The Killing Fields* of his

native Cambodia. Admission \$5, discounts available.

### HOWARD QUIRK

Wednesday, Sept. 29, 6 p.m.  
Newark Museum  
49 Washington St., Newark  
(201) 596-6550  
\*Author outlines the history of New York's Cathedral of St. John the Divine. Free admission.

### DAVID REBOVICH

Wednesday, Sept. 29, noon  
Illego of Morris  
Route 10, Randolph  
(201) 328-5225  
\*Newspaper photographer retraces *The Killing Fields* of his native Cambodia. Admission \$5, discounts available.

### HOWARD QUIRK

Wednesday, Sept. 29, 6 p.m.  
Newark Museum  
49 Washington St., Newark  
(201) 596-6550  
\*Author outlines the history of New York's Cathedral of St. John the Divine. Free admission.

### DAVID REBOVICH

Wednesday, Sept. 29, noon



Author Patricia "P.C." Robinson, will open the free Author Luncheon Series Wednesday at the Bridgewater/Somerset County Library with a discussion of her historical novel *Declan's Night*. For more information, call (908) 526-4016, ext. 119.

## Fitness

# Troubleshooting walking problems

**Editor's note:** This is the fifth of a six-part series on walking for exercise being run in conjunction with the American Heart Association's Heartwalk, which takes place locally on Oct. 3 at Slattery Park in Bridgewater. Ms. Wyder is the chief of physical therapy at Somerset Medical Center.

A big problem that faces almost all of us at one time or another when walking is cramps in the legs.

This can often be prevented by stretching your calves (as explained in the warming up article) before and after walking. If you get a cramp while you are walking, stop and do the same stretch, and then resume your walking.

Another common problem experienced by walkers is foot pain, or planter fascitis. To help prevent this, some ankle stretches can be done: sit on the floor with your legs in front of you and gently pull each foot toward you. If this cannot be done with your legs straight, you can bend your knees slightly.

One more problem that is commonly seen is Achilles tendonitis where you will experience a soreness in the back of your calf and heel. This can also be remedied by stretching your calves before and after exercise. Remember that stretching is an easy, painless way to prevent injuries and is well worth the time spent on them.

Boredom is another major problem that walkers face. There are many remedies to alleviate this. First, you can find a walking partner. Find someone whose company you enjoy, and walks at a similar pace as you. This will not only make your walking more enjoyable, but it will also make you more compliant with your walking if someone else is relying on you. But beware! Walking with some people can turn into a social time where you forget the reason that you are together is to walk. Walk first, then make time to socialize after.

If you don't enjoy walking with someone else, try purchasing a Walkman. You can either listen to

## American Heartwalk Training Tips By Vicky Wyder



your favorite radio station, or your favorite tape. Another popular item nowadays is to listen to books on tapes. You can catch up on your favorite reading while exercising at the same time! Books on tape can be found and taken out at your local library.

Another way to combat monotony is to change the environment that you're walking in. If you usually walk in your own neighborhood, try driving to another one, and walk there. Try local area

parks, or even a mall. Variety can make walking more fun and enjoyable, while keeping you more compliant to your walking program!

I hope that these suggestions help you to stick with your walking program, and make it a little more enjoyable.

Look for the Heartwalk registration form in the main section of this newspaper. For more information, call (908) 685-1118.





# Introductions

Central New Jersey's Best Choice For Meeting Someone Close To Home.

## 1004 60-Plus

60 plus is part of Forbes Newspapers' Introductions. It is intended for use by people looking for other people with whom to establish relationships. For more information please call 1-800-559-9495.

### LINEAR DIVORCED WHITE FEMALE

Late 50's, active, employed, seeking single divorced white female (linear only) in Metuchen or Edison, but not confined to that area. Interested in fitness exercising, crafts, flea marketing, day excursions, movies, local theater and general socializing. Please call Ext. 4300.

### PETITE WARM ATTRACTIVE

Intelligent, a lot of fun to be with. Very sweet widow Jewish female in my sixties. Communication is very important. Desires single widower male, Jewish, 60-73, physically and mentally healthy(?), sincere, with a sense of humor. Likes theater, traveling, and enjoying each others company (and misery). I live in Hudson County. Please reply ext. 3618.

### SENIOR WHITE MALE—

Looking to talk over aging sex, good living and for friendship or more- with an affectionate, well-educated, older female. Please reply ext. 4298.

### SINGLE WHITE WIDOWED FEMALE—

70, interested in SWM, 65-70, who likes slow dancing, bus trips, picnics, movies, etc. Ext. 4340. **THIS ADVERTISER HAS ALSO CHOSEN TO RECEIVE MAIL. PLEASE SEND LETTER AND PHOTO TO: INTRODUCTIONS BOX 4340, FORBES NEWSPAPERS, PO BOX 699, SOMERVILLE, NJ 08876.**

### VERY GOOD LOOKING,

Happy, intelligent, enthusiastic Swedish woman with great sense of humor. Loves life, cooking, people, animals & occasional cocktail. Dining out & much more. Would like to meet someone similar. NS, between 63 & 73. Please reply ext. 4381.

## 1005 Business Contacts

Business Contacts is a new classification and is part of Forbes Newspapers' Introductions. It is intended for use by people looking for other people with whom to discuss business. For more info please call 1-800-559-9495.

**LOOKING FOR EXPERIENCED TRAVEL AGENT—** interested in becoming a business partner in an expanding travel agency branch. Additional training provided at no cost to right person. Please call Ext. 4518.

### YOUNG PROFESSIONAL

looking for business partners to join the growing Joint Venture Marketing activity. No investment. No qualifications or exper. required. Training provided at no cost to the right people. Please call Ext. 4512.

## 1006 Exercise Partners

**33-YR. OLD MALE** looking for a woman exercise partner for wkends & eves. No particular age. Pls call ext. 4556.

**THIS ADVERTISER HAS ALSO CHOSEN TO RECEIVE MAIL. PLEASE SEND LETTER AND PHOTO TO: INTRODUCTIONS BOX 4556, FORBES NEWSPAPERS, PO BOX 699, SOMERVILLE, NJ 08876.**

Exercise Partners is part of Forbes Newspapers' Introductions.

tions. It is intended for use by people looking for other people with whom to exercise or play sports. For more information please call 1-800-559-9495.

## 1007 Game Players & Hobbyists

### ATTENTION: PENTE PLAYERS!

Yes...this is not a misprint. There are so few of us. If you play Pente or anyone you know of plays Pente- please give me a call. (P.S. Robin Thompson, if you read this, please call!) Please reply ext. 4173.

### CRIBBAGE PLAYERS

We're looking for cribbage players interested in forming a group to promote regularly scheduled games in the Bridgewater/Somerville area. Call ext. 4227

Game Players & Hobbyists is part of Forbes Newspapers' Introductions. It is intended for use by people looking for other people with whom to play games or enjoy Hobbies. For more information please call 1-800-559-9495.

**WOMEN SOCCER—** team looking for players 25 yrs & older to join recreational league for fall. Experienced and beginners welcome. Please call ext. 4490

## 1009 Traveling Companions

### HI, SINGLE WHITE FEMALE

52, has worked hard, and taking an early retirement (to smell the roses). I am slim, attractive, personable, and easy going-adventurous and affectionate as well. Would like to enhance your life and mine. Want to travel but not alone. Respond to Ext. 4483. **THIS ADVERTISER HAS ALSO CHOSEN TO RECEIVE MAIL. PLEASE SEND LETTER AND PHOTO TO: INTRODUCTIONS BOX 4483, FORBES NEWSPAPERS, PO BOX 699, SOMERVILLE, NJ 08876.**

### PROFESSIONAL SINGLE BLACK FEMALE

36, seeking single female traveling companion without any restrictions- who is able to travel at whim. Any nationality. Please reply ext. 4164. **THIS ADVERTISER HAS ALSO CHOSEN TO RECEIVE MAIL. PLEASE SEND LETTER TO: INTRODUCTIONS BOX 4164, FORBES NEWSPAPERS, PO BOX 699, SOMERVILLE, NJ 08876.**

### SINGLE WHITE MALE

40, seeking WF friend for cruise Club Med or your vacation ideas. Share expenses, no commitment required; we'll just be friends and have a great time! Pls call ext. 4563.

Traveling Companions is part of Forbes Newspapers' Introductions. It is intended for use by people looking for other people with whom to travel. For more information please call 1-800-559-9495.

## 1010 Introductions

### 27 YEAR OLD—

Attractive fat chick. Under 300, but over 200 lbs. I have green eyes & brown hair. I'm looking for a sincere, warm-hearted, fun-loving SWM 25-35- who is not married but employed. I like to play pool, go to movies, read & fish. I like to spoil & be spoiled. Serious only respond! Please reply ext. 3602.

### A PRETTY BLOND WITH CLASS IN STYLE

5'7, 50, feminine, attractive, slim, fashion conscious, intelligent, positive accomplished, insightful, fun to be with, great sense of humor, loves the arts, classical music, and all the good things in life. Searching for a tall handsome successful professional for a monogamous relationship leading to marriage. Please be an incurable romantic with a zest for life. Age unimportant but state of mind is. Full head of hair is a plus. Please call ext. 4492. **THIS ADVERTISER HAS ALSO CHOSEN TO RECEIVE MAIL. PLEASE SEND LETTER AND PHOTO TO: INTRODUCTIONS BOX 4492, FORBES NEWSPAPERS, PO BOX 699, SOMERVILLE, NJ 08876.**

### AAA- ASSERTIVE, ATTRACTIVE, ADVENTUROUS

37 yr old, educated & successful DWM, 5'9", 170 lbs, sandy hair, seeks younger, slim, attractive, demure female for LTR & family, with take charge kind of man, please call ext.4297

**FOR MORE  
INTRODUCTIONS  
SEE NEXT PAGE**

# Sweets For Your Sweetie

Try a FREE "Introductions" ad and you could win a tray of oven-fresh La Bonbonniere pastries & muffins delivered to you or your sweetie.

It's easy. Just place your ad in "Introductions", Central Jersey's best place to meet people, and you're automatically entered. You could meet that special someone, a 60-plus new

friend, business contact, traveling companion, exercise partner or game player/hobbyist. Call 1-800-559-9495 and

talk to our "Introductions" advisors who will help you word your

FREE ad. Place your ad by 5:00 pm

Friday and you'll automatically be entered to win the weekly drawing.

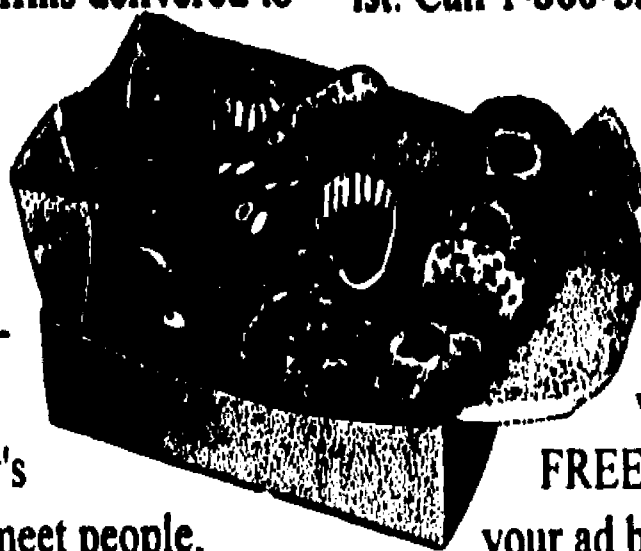

**La Bonbonniere Bake Shoppe**

• 2082 Rt. 27, Edison 287-1313 • 8101A Hadley Rd., So. Plainfield 753-1818 • 143 Rt. 1, Woodbridge 321-1919 • 1826 Rt. 130, North Brunswick, 422-1818 • 387 Park Ave., Scotch Plains 322-1919

**Forbes  
NEWSPAPERS**

Person receiving the pastry tray must live or work in the Forbes Newspapers primary market area and be able to accept delivery during week day business hours.

## TO PLACE AN AD 1-800-559-9495

1. Take some time to write down some characteristics about yourself, and your preferences about the type of person you would like to meet.
2. You can place your Introductions ad just by calling 1-800-559-9495. Our specially trained staff will help you. Any personal information we may request will be kept strictly confidential.
3. Deadline to place your Introductions ad is Friday by 5pm. Your ad will run for six weeks and can be renewed at any time.
4. To retrieve your messages, call 1-900-226-1003 and follow the voice prompts for advertisers. The cost is \$2.00 per minute.

## CUSTOMER SERVICE 1-800-559-9495

## TO ANSWER AN AD 1-900-226-1003

\$2 FOR THE FIRST MINUTE, \$2 FOR EA. ADDTL MINUTE

1. Note the extension numbers at the end of the ads you would like to answer.
2. To respond by phone, call 1-900-226-1003 from a Touch-Tone phone and follow the voice prompts and record your messages. The cost is \$2.00 per minute. You must be 18 years or older to use this 900 line.

## NEW FEATURE

### BOX RENTAL

For advertisers who would like the option of receiving mail responses in addition to voice responses, you can rent a mail box for \$5 per week. Box rentals must be paid in advance before receiving your responses. To respond by mail, look for ads that are specially marked in **BOLD PRINT**. Mail received for advertisers who have not requested mail boxes will not be forwarded.

Introductions is operated by Forbes Newspapers, 44 Veterans Memorial Dr., Somerville, NJ 08876. Forbes Newspapers' Introductions is a way to meet people, find a tennis partner, a fourth for bridge, or another classical music lover. Whatever your interests, you should be able to find someone to share them. Personal advertisements and voice mail messages may not contain language that is overly sexual, suggestive and/or offensive to the general public. The Publisher reserves the right to reject any ad. This publication assumes no responsibility or liability for the content or reply of a personal advertisement. You must be 18 years or older to use this service.



# Introductions

## Central New Jersey's Best Choice For Meeting Someone Close To Home.

### ALONE & BORED IN ISELIN--

DJPM seeks 45+ female who is slim, attractive and fun to be with. Must have sense of humor. I am 5'18", 145 lbs., with brown hair and blue eyes. Let's talk. Pls call ext. 4562.

### ARE YOU READY

To have fun and great times? Come join this 27 year old SJM for excitement and adventure. I'm 5'11", well built, have brown hair and blue eyes, a big heart, gentle but outgoing personality, good listener, and a caring, sincere attitude. My leisure activities include dining out, playing beach volleyball, going to the beach, traveling, going to coffeehouses, and reading the Far Side and Calvin and Hobbes comics. Tired of the bar scene? Me too. Looking for a SJF 23-29 who is a non-smoking, responsible, attractive, educated, communicative, caring, honest, sincere and affectionate individual.

Not interested in playing head games. If otherwise interested, please call. I want to hear from you. Ext. 4423.

### ARE YOU TIRED OF ALL THE GAMES?

Are you ready for real relationship? Your search is over. I am a SWJPF 38, pretty & petite. I enjoy romantic candlelight dinners, quiet times at home laughing & cuddling. I am spontaneous w/ varied interests. I am looking for a positive & romantic SWPM who can also be my best friend. If this is you please call me, Ext. 4519.

**ATTRACTIVE SWM 34--** Blonde hair, blue-eyes, sexy, well built, good heart and full of laughs. Seeking very attractive female who is honest, sensitive, caring and affectionate for possible LTR. Must like hugs!!! Ext. 4607.

### ATTRACTIVE WHITE MALE--

45, wealthy and generous. In search of shapely lady for mutually beneficial, mistress-type relationship. Please reply ext. 4605.

### BEING SINGLE IS NEW TO ME...

and I'm scared to death with AIDS & all the crazies out there-- so why am I doing this?.. I guess I'm lonely and I need a friend! So I pick up the Star Ledger and turn to the personals... WHOA! There must be about 10 pages full! So how come I can't find one real person? I'm a single white male, 43, 5'9" (225lbs), average looks but very friendly, fun-loving, non-smoker, social drinker, very romantic, caring and affectionate. My friends call me "Buddy"! I am also honest and open, not like 90% of these ads- I've been reading what amounts to a bunch of BS. Size, shape, race, and age do not matter. If you are a real woman please give me a call at ext. 4167.

**BIG BEAUTIFUL GIRL SEEKS BIG HEARTED GUY--** Classy, DWF, 33, plus size, blond, blue eyes, intelligent, caring, die heart romantic. I enjoy quiet evenings, cuddling up to a good movie, flea markets, long car rides to no where, music and candlelite dinners. Seek S/DWM, 25-38 who loves to have fun, has good sense of humor, enjoys an open line of communication, sincere and affectionate. No drugs or head games please. Respond to ext. 4487

### BLACK MALE

44 yrs. old, 6'1" 195 lbs. Average build with college degree. Good sense of humor, is non-pretentious, and enjoys the following activities: reading, plays, movies, concerts, dining out, dancing, cycling, hiking, amusement parks, picnics, weekend getaways, just to name a few. Desires a tall slim attractive, intelligent, honest black/Hispanic woman over 30 yrs. young. Non-smoker with old fashion values. Would like to share in some or all of the activities plus the things she enjoys doing as well. For friendship, companionship and more. Mother with small child welcome. Please respond to ext. 4481

### BODACIOUS BLONDE--

with sweeping sensuality. One man woman, 5'5, slim, 50 w/ great legs, intelligent, attractive, former model, into the country and western scene. Seeks best friend/lover and marriage w/ a tall, handsome, fit, savvy professional to share chili, WYNY, the rodeo, and the best times of our lives. Ext 4610

### BORN AGAIN DWF--

41, w/children, tall, attractive, well-built, would like to meet born again Christian man with a good relationship with God, 6'1 or taller, 30+, family-type. Someone who likes movies, dinners, dancing, camping, working out, traveling, people, and kids. Please reply ext. 4561.

**THIS ADVERTISER HAS ALSO CHOSEN TO RECEIVE MAIL. PLEASE SEND LETTER AND PHOTO TO: INTRODUCTIONS BOX 4561, FORBES NEWSPAPERS, PO BOX 699, SOMERVILLE, NJ 08876.**

### BORN AGAIN

SWCF, 48, student, ACOA, warm, caring; love laughter, children, animals, good books/music, old movies, the outdoors, sharing thoughts, feelings & God's love. Would like to meet strong Christian gentleman (strong Christian, gentle man) with good, kind, understanding (of himself & others) heart. Ext. 4323.

**THIS ADVERTISER HAS ALSO CHOSEN TO RECEIVE MAIL. PLEASE SEND LETTER AND PHOTO TO: INTRODUCTIONS BOX 4323, FORBES NEWSPAPERS, PO BOX 699, SOMERVILLE, NJ 08876.**

### BORN AGAIN

SWF, 34, attractive, Prof. woman, looking for a SWC Gentleman, who is strong in his walk w/the Lord. Please write & incl. photo.

**THIS ADVERTISER HAS ALSO CHOSEN TO RECEIVE MAIL. PLEASE SEND LETTER AND PHOTO (OPTIONAL) TO: INTRODUCTIONS, BOX 3623, FORBES NEWSPAPERS, PO BOX 699, SOMERVILLE, NJ, 08876**

### CARING

Physically fit DWM, 37, 5'9, 160 lbs. with a good heart, sense of humor & traditional values. I enjoy a wide range of outdoor activities as well as movies, plays & dining at various restaurants. I'm interested in meeting a slim, sensitive S/DF, 37 or younger with no children to share similar interests & possibly a meaningful one-to-one relationship. Please call Ext. 4469.

**CLASSICAL MUSIC LOVER--** SWF 38, ISO S/DWM 35-45 for harmonious long term relation. I also enjoy Ballroom dancing, dining out, travel, and FSU Football. Non-smoker preferred. All replies answered. Please reply ext. 4520.

**THIS ADVERTISER HAS ALSO CHOSEN TO RECEIVE MAIL. PLEASE SEND LETTER AND PHOTO TO: INTRODUCTIONS BOX 4620, FORBES NEWSPAPERS, PO BOX 699, SOMERVILLE, NJ 08876.**

### COLLEGE GRAD

25-yr. old SJM who enjoys sports, music & movies & the shore seeking SJF, 20-25, with similar interests. Please call Extension 4326.

**COUNTRY DANCE PARTNER WANTED--** will train. If you are a financially secure, DWM, tall & thin, 34-44 & appear pressed & preppy I'm interested. Button downs a +. No make believe Cowboys. I'm very attractive, tall & thin, 38, with short dark blonde hair & beautiful blue eyes. Dancing 2-3 nights a week. Please call Ext. 4522.

### DEAR TALL, SMART, SINGLE AND HANDSOME,

I'm a very attractive 37 year old tall, funloving red-head - adventurous and full of life. I like a man with a great sense of humor, rugged, down to earth, and must be financially secure. Someone who likes anything from fine dining to getting lost in the woods. If you're looking for Cindy Crawford, keep looking. If you're looking for a genuinely attractive sincere woman to have a relationship with please respond to ext 3604.

**THIS ADVERTISER HAS ALSO CHOSEN TO RECEIVE MAIL. PLEASE SEND LETTER AND PHOTO TO: INTRODUCTIONS BOX 3604, FORBES NEWSPAPERS, PO BOX 699, SOMERVILLE, NJ 08876.**

### DEBBIE, YOU CALLED EXT. 4170--

I didn't catch your full telephone number on the message that you left. Please call back- I would love to speak with you! Ext. 4170.

### DIVORCED FEMALE

Big blue eyes, blonde, 40-something, pretty, nice, interesting life, hardworker, successful career and a good friend. Looking for an intelligent, kind, educated man for companionship and fun and whatever developments. Love black tie, the beach, boats, hikes, exploring, adventure, museums and Brigantine. Please call Ext. 3049.

### DIVORCED WHITE CHRISTIAN MALE

37 (looks younger), gentleman, brown hair, blue-green eyes, 5'11", 185 lbs. Average to good looking? Very hard working, honest, loyal, affectionate, kind-hearted, caring, easy going, shy, domesticated, secure, non-smoker. Interests are outdoors, fishing, recreation, beach, parks, movies, videos, cooking, dining in and out, car shows, American Performance Cars. Seeking single or divorced pretty, attractive, shapely Oriental lady, 25-35 with very long straight or wavy beautiful black hair. Shoulder length min., but prefer much longer. Medium build 5'3" +. This lady must be honest, caring, easygoing and calm natured, sharing similar interests for LTR. Pls call ext. 4559.

### DIVORCED WHITE FEMALE

Very young 44, with short blonde hair and green eyes, fit and trim professional who loves sport cars, fashion, music & dancing, A/C, flea markets, movies, dining out and romantic nights at home. I am seeking a DWM who is attractive, fit and trim with no children or older children 38-48 who is not afraid of commitment and looking to build life together. Ext 4468.

### DIVORCED WHITE FEMALE

43, slim, attractive seeking single/divorced white male- 38-48, trim and good looking, who is physically and emotionally free to build a relationship with the right woman if he were to find her... and also have time for fun, dancing, dining and just being with someone special. Please reply ext. 4166.

### DIVORCED WHITE FEMALE

43, attractive, 125 lbs, Greek-American, with old-fashioned values. In search of a Greek or Greek-American man between ages 45-57. Financially and emotionally secure with family oriented values for long term relationship/marriage. Only serious inquiries. Please reply ext. 4482

### DIVORCED WHITE FEMALE

Early 50's, attractive professional, looks 10 yrs younger than she is. Blonde, blue-eyed, slim. Likes sports such as swimming, baseball, etc. Loves classical music and other types as well. Loves to read, college-educated. Looking for SWM, age 40-60. Physically fit gentlemen, not too overweight, who enjoys dining out, sports, the beach, and much more! Please reply ext. 4601.

### DIVORCED WHITE FEMALE

Youthful, 46, 5'15", shapely size 12, great face, brunette professional, very \$ and emotionally secure, no kids, non-smoker seeks tall professional DWM to age 55 who is pro-active, communicates well on all levels, and is a cut above the rest, yet sensitive, caring & very affectionate to share & enjoy a very special relationship. For additional info. call ext. 4564.

### DIVORCED WHITE MALE

Daddy, 27, long blond hair, good looking, with 2 small children, (1 boy, 1 girl.) that live with me. In search of single or divorced white female, 21-30, slim & attractive- for fun times & dating. Please reply ext. 3610.

### DIVORCED WHITE MALE

Very good looking, Brn. hair, Blue eyes, 40; 5'8, interesting, sometimes funny, prof., interested in literature, film, beach, quiet eves. at home, revolution, seeks WS w/similar qualities: very good looking, interesting, humorous, independently wealthy. Will take 2 out of 3. Aged 18-38 (prefer 30-45). Height unimportant. To share good times, maybe learn tennis or golf. Please call Ext. 4507.

### DIVORCED WHITE MALE

30, 6'1", and professional. Seeking white female- 20's or 30's, non/smoker, for friendship, fun and romance. I enjoy the shore, day-trips, romantic times home or out, and I'm willing to try new things. I want to cuddle & make you feel good. Sincere & Honest, please reply ext. 3606.

### DIVORCED WHITE MALE

Rugged, down to earth, entrepreneur, tall, very fit, runs, walks, hikes, skis, plays tennis, gardens, loves kids, fast cars, honest one on one relationship, country dancing, travel, out of doors, Channel 13, cooking, dining out, candle light romance, Italian anything, antiques, Victorian houses. If you are a non-smoking petite sexy woman, 35-45, who can write letters and you relate to more than half of the above, then please write to me for prompt reply. Ext. 4168. **THIS ADVERTISER HAS ALSO CHOSEN TO RECEIVE MAIL. PLEASE SEND LETTER AND PHOTO TO: INTRODUCTIONS BOX 4168, FORBES NEWSPAPERS, PO BOX 699, SOMERVILLE, NJ 08876.**

### DIVORCED WHITE MALE

60, professional, very active, fit, & financially stable. An average man- no drinking or drugs, but I smoke. Looking for SWF, slim, 28-43, needing a nice emotional start in life who likes to be spoiled and knows how to spoil in return. Must be level headed, like sports, cars, dining out, quiet eves. Sense of humor a must! Ext. 4014.

### DIVORCED WHITE MALE

57, 5'11 successful, financially secure, good looking seeks naturally attractive woman. 41 to 59 up to 6 for long term relationship. Athletic, business interest, politician, physician, stewardess. Socialite a plus Ext 4489.

**THIS ADVERTISER HAS CHOSEN TO RECEIVE MAIL. PLEASE SEND LETTER AND PHOTO TO: INTRODUCTIONS BOX 4489, FORBES NEWSPAPERS, PO BOX 699, SOMERVILLE, NJ 08876.**

### DIVORCED WHITE MALE

43, professional, 6', 180 lbs., Catholic. Seeking SWF, 32-37 (firm), 5'2-5'6, medium build, for serious relationship & whatever develops. Sense of humor a +, but must be attractive, outgoing & good conversationalist (who children pret!) to enjoy movies, dining out & the occasional rainy day. Please no fanatics or people with little time on their hands. Please reply Ext. 4333.

### DIVORCED WHITE MALE

39, 5'7, 145 lbs. seeks meaningful relationship w-S/DWF late 20's-40, under 5'6 & slim. Easy going, considerate & sincere. Please call Ext. 4517

### DIVORCED, WHITE, PROFESSIONAL MALE, 37

Attractive, intelligent, secure, affectionate, romantic family man, single parent with soon-to-be-college-bound son, nice guy w/ warm heart ISO S/DWF, intelligent, earth bound, good sense of humor, caring, loving, sensitive and nice warm smile for possible LTR. I'm looking for a 50-50 woman, someone I can equally respect and share my interests with. I am not a dominator nor do I like to be dominated. Good old fashioned values w/a little room for mischief are qualities I look for. Creativity and a desire to experience life to the fullest is a plus, but take the time to rest sometimes!! I am interested in just about everything w/ a little more emphasis on the outdoors. Let's go dancing, fishing, dining, tennis, explore the dunes of Cape Cod or just sit home together and I'm happy. Friendship comes 1st and strong relationships are like good food, in that it takes time to prepare. Romance was not built in a day and neither are relationships. So if you're looking for a nice, lovable, guy to ag-

gravate and annoy YOU for the rest of your life. Please reply 4602 or please write. (Picture is optional.)

**THIS ADVERTISER HAS ALSO CHOSEN TO RECEIVE MAIL. PLEASE SEND LETTER AND PHOTO TO: INTRODUCTIONS BOX 4602, FORBES NEWSPAPERS, PO BOX 699, SOMERVILLE, NJ 08876.**

**DO YOU ENJOY MOONLIT WALKS** on the beach & dancing until dawn? So do I. I am a spontaneous professional SWM 34, entrepreneur, handsome, medium build, who is sincere and fun to be with. I enjoy physical fitness, music, sports, & travel. Seeking an attractive, mature, sincere SWF, 25-34 who enjoys an active, adventurous lifestyle for a lasting relationship. Please reply ext. 4551.

*It is the policy of this newspaper not to publish any personal advertisement that may be overtly sexual, suggestive and/or offensive to the general public. This service is intended solely for personal ads for singles who would like to establish a relationship with other singles.*

### FIERY, FASCINATING & FIT FELINE

Very attractive, professional, DWF, 5'5", 123 lbs., 40ish- looks 30ish, non-smoker, w/long blond wavy hair & green eyes. I love dining, dancing & dreaming. Seeks Prof. WM, non-smoker, 40-50's- with great mind, soul, and body, for the best in life. (I was on vacation in August- if I missed your call, please call back!) Please reply ext. 4290.

### FIRECRACKER

In search of her match. 41, SJF seeks adventurous, classy gentleman with quick sense of humor who is confident enough in himself (not arrogant) to not be intimidated by any a confident, independent, active lady. I enjoy travel, dancing music, tennis and skiing. If your a S/DJM, 235-45, non-smoker seeking a traditional, healthy, long term relationship please call ext. 4491

### FIT & HEALTHY WHITE MALE

46, seeks female counterpart for discrete fun & friendship. Please call ext. 4558.

**THIS ADVERTISER HAS ALSO CHOSEN TO RECEIVE MAIL. PLEASE SEND LETTER AND PHOTO TO: INTRODUCTIONS BOX 4558, FORBES NEWSPAPERS, PO BOX 699, SOMERVILLE, NJ 08876.**

### GAY SINGLE WHITE FEMALE--

Professional, 42, adventurous, cute, in love with life and still growing. Stable, secure and know myself. In search of gay female with like qualities. Non-smoker, no drugs, disease free for friendship or possibly more. Please call ext. 4486

### GAY WHITE MALE

31 yrs. old, 5'11, 155 lbs., brn. hair/eyes. Somerville area. Enjoy romantic times, Antiques, long walks in the city, looking for possible relationship. Looking for someone 18-31. Please call ext. 3033.

### GIRLFRIEND WANTED

SWM, 33, exciting, tall, dark, looks fine, deep, educated, and works out. In search of a team minded, caring, SWF, N/S, for summer fun, museums, walks, movies, and definitely for LTR. Please call ext. 3611.

### HANDSOME DIVORCED JEWISH MALE

42, professional, positive, good shape, romantic, caring, many interests ISO S/DWF, up to 42, petite attractive, romantic, smart. Friendship-Romance relationship call ext. 4360

### HANDSOME SINGLE WHITE MALE

35, 5', 6", brown hair, blue eyes, physically fit, great smile & personality. Looking for cute SWF who is fun & open-minded for exciting relationship. Please call Extension 4310.

### I AM AN HONEST, TRUSTWORTHY, KIND, CARING, GENEROUS PERSON

I am creative, love all kinds of music, song, dance, hike, nature, gourmet cook. Seeking similar values in a divorced or widowed man 44-55 years old. Ext. 4172.

### I WANT A MAN IN MY LIFE--

This 4-year DWF, 49, Irish/German, non-smoker/light social drinker (seeking same), misses a special man in my life. I am pretty, Irish, 5'5" medium build, auburn hair, blue eyed, financially secure, college educ. legal secretary, classical music lover, who will make time daily for us. My likes are many--give me an enjoyable man with whom to do them. We will laugh, enjoy life, travel, you will be needed. You're unmarried, 5'9" to 6'1", are late 40's to 50's, coll. educ., seeking a 1 on 1 relationship, active. Bonuses: German, bearded, Gemini, work in law or business. Turn-offs: sexual gorillas, egocentric men. Please reply ext. 4477.

**THIS ADVERTISER HAS ALSO CHOSEN TO RECEIVE MAIL. PLEASE SEND LETTER AND PHOTO TO: INTRODUCTIONS BOX 4477, FORBES NEWSPAPERS, PO BOX 699, SOMERVILLE, NJ 08876.**

## FOR MORE INTRODUCTIONS SEE NEXT PAGE

# Introductions

## Central New Jersey's Best Choice For Meeting Someone Close To Home.

### I WAS ONCE ACCURATELY DESCRIBED AS A STATE OF BEING VIBE

My favorite hobby is thinking. I am a thirty year old SWF with a quick mind and a sharp tongue. I love Charlotte Bronte and the NY Giants with equal passion. If you are a SWM 30-45 and can hold your own in an argument you may be my PETRUCCIO. (Action verbs need not apply) P.S. I am also small and cute. Ext. 4809. **THIS ADVERTISER HAS CHOSEN TO RECEIVE MAIL. PLEASE SEND LETTER AND PHOTO (OPTIONAL) TO: INTRODUCTIONS BOX 4409, FORBES NEWSPAPERS, PO BOX 699, SOMERVILLE, NJ 08876.**

### I'M A 23 YEAR OLD

SWM, creative, responsible & a bit left of center. I'm happy dancing til 2 AM or crashing on the couch with a good movie. I'm 5'10", slim, & fairly attractive. If you are a SWF who has intelligence, ambition, a great sense of humor and like Disney movies, give me a call. P.S. - Nice legs are a plus, but not necessary. Please reply ext. 4480.

**THIS ADVERTISER HAS ALSO CHOSEN TO RECEIVE MAIL. PLEASE SEND LETTER AND PHOTO TO: INTRODUCTIONS BOX 4480, FORBES NEWSPAPERS, PO BOX 699, SOMERVILLE, NJ 08876.**

### IF YOU READ THIS AD--

and think it sounds interesting - we might have a lot in common - keep reading - still sounds good - leave a message and tell me about yourself. Attractive female 5' 6" 135 lbs., early 40's. Fair hair, blue eyes. Professional, homeowner, no children. ISO friend for social things and quiet times who is creative, with good morals and sense of humor. +++'s - educated, over 5' 10" athletic, blue eyes, 40-45ish, young children. Please respond to ext. 4485

### IN SEARCH OF REAL MAN

Not wanting a "Barbie". NO head-games, attractive and intelligent, non-smoker. I am young, crazy, in wheelchair, independent, actress, writer, photographer. Likes: music, parties, quiet nights, carnations. Be young or feel young. NO JERKS! I'm not a frail thing needing assistance. Don't need a man, but want one. Ext. 3607.

### ITALIAN AMERICAN WIDOW

I would love to meet Mr. Right. (Age: 60-early 70's.) If you love to socialize, go out to dinner, visit the shore, go on long walks and generally KEEP BUSY- I would LOVE to meet you! Please reply ext. 4165.

**THIS ADVERTISER PREFERS TO RECEIVE MAIL. PLEASE SEND LETTER AND PHOTO TO: INTRODUCTIONS BOX 4165, FORBES NEWSPAPERS, PO BOX 699, SOMERVILLE, NJ 08876.**

### JAMAICAN MALE

42 yr. old. Physically fit, 5'5, 156 lbs. Looking for a female between the ages of 32-36. Seeking non-smoker and non-drinker, and a professional who is physically fit. If you enjoy a good time call ext. 4162

**LIFE'S TOO SHORT & SHOULDN'T BE WASTED--** attractive, outgoing spirited blonde, romantic, sensual & caring desires an attractive intelligent unattached male (40-50) to be my friend & lover. If you're ready for a long term relationship, then call, let's laugh & enjoy life together. Ext. 3605.

### LOOK NO FURTHER, HERE I AM!

Very attractive SWF, non-smoker, in search of handsome unbald SWM, 50-54, 5'7 to 5'9, for 1-on-1 relationship. Interests are dancing, occasional travel, eves. at home. Call me - you won't be disappointed! Today may be our LUCKY day. Please call Ext. 4327.

### LOOKING FOR THAT SPECIAL WOMAN

If you love to laugh, enjoy going out & love hugs, look no further. I'm a 43 yr old SWM who is looking for SWF up to 40 to share great times with, I love to dance or just cuddle. Looking for a woman who wants to be serenaded by my guitar. I'm 5'8, 160 lbs. with hazel/green eyes & I work out regularly & love to travel. Reply ext. 4409

### LOOKING FOR THE GIRL WHO WANTS TO BE TREATED RIGHT

SWM. I'm 23 years old, 5'9", blue eyes, light brown hair, college graduate and a sensitive guy. I'm interested in finding someone who can be herself, think on her own, will try anything from in-line skating, camping at a mountain lake, to relaxing on the couch and watching a good movie. Could you be the girl I'm looking for? Please call ext. 4422.

**THIS ADVERTISER HAS ALSO CHOSEN TO RECEIVE MAIL. PLEASE SEND LETTER AND PHOTO TO: INTRODUCTIONS BOX 4422, FORBES NEWSPAPERS, PO BOX 699, SOMERVILLE, NJ 08876.**

### LOOKING FOR UNTAMED HEART

SWM, 27, law student, intelligent, attractive, thin looking for SF, 20-35, intelligent, independent, attractive, please call ext. 3603

### MARRIAGE MINDED?

Want a child? I want a wife! Let's make a deal. Hardworking SWM, 28, very fit, 6' 1". Very intelligent, suave looking. Prof. needs mousy Country Girl, Corporate Lady, or in-between, 19-29 or so, to share walks, movies, dinner, cuddling, beach, love (a business together?) Sacrificing for Bountiful life Ext. 3926.

### MAGIC MAN

This 52 year old, attractive, separated but available, JWM is a self-employed professional in search of a petite, sexy lady who is MUCH younger than I am for a long term relationship. I am a non-smoker, very light social drinker, with multiple interests ranging from modern novels to fast cars to Vegas. I raised two girls who are married and have their own lives. I miss having youngsters (not adult children) around the house, so if you have kids, that's a plus. Hopefully, you are a woman who can make decisions, understands the pressures of business, is impulsive, tender, has a good sense of humor, can even laugh at herself, and is willing to do something at the drop of a hat. And hopefully, you are a woman who needs both to give and receive lots of affection. If you can be introspective and thoughtful, if you like to rough-house one minute and cuddle the next, if you aren't afraid of meaningful emotion or commitment, and if you are willing to try to work out your hangups (we all have them), give me a call. Please respond to ext. 4471

**MATURE (BUT FUN) SWM--** 33, down to earth, tall, blue-eyes, enjoys outdoor activities- hiking, scuba diving, the beach, skiing also dining out & movies or watching TV. Seeks SWF, educated/professional, good shape, 5'6" plus, who would like to try something new. Please respond EXT. 4488.

### MILLIONAIRE WITH YACHT & MERCEDES

Not still reading? SWM-30 (looks 24-25), 5'10, med. build (not thin-but not fat either!) Shoulder length Brn. hair, green eyes, enjoys life's simple pleasures. Blue Jeans, Rock & Roll, Comedy clubs, camping, Shore. Down to earth w/great sense of humor. Fun loving, Adventurous & a hopeless Romantic seeks same in an attractive WF 21-35 w/same interests for Fun, Romance, Adventure & possible long term relationship. I am a smoker. Please call Ext. 4515.

### MR. MOM

DWM 39 tall, dark & ...skinny, great sense of humor, loves music (esp. classic rock), movies, football & long walks. Would like to meet an intelligent commitment minded woman for friendship & more. P.S. Since my sister put me up to this- a handsome single younger brother wouldn't hurt. Please call Ext. 4516.

### MR. RIGHT? EMOTIONALLY ACCESSIBLE SWM

36, very young at heart, 6'4, self-employed, a man's man, unusually romantic with the right lady, incredible sense of humor, very, very down to earth, loves the beach. If you are looking for a man that knows how to communicate, as well as treat a lady- don't wait- join me in living within the embrace of intimacy. I am seeking a SWF, 28-39, 5'-5'8, not overweight, active, slim to petite, old-fashioned values, loves to laugh, independent, educated, romantic, likes to play in the garden together, making things grow, enjoys cooking together, falling asleep in each others arms, traveling, sharing adventures, very sensitive, very caring, and be very down to earth & ready for the relationship of a lifetime. Call Ext. 4334.

### NEW TO SOMERSET COUNTY

44, divorced white female, healthcare professional, busy working on my degree at a weekend college, finally has the summer off. Haven't had a chance to make new friends. I'd like to get back to what I enjoy, natural living, outdoors activities like biking, hiking, long walks, rides in the country and exploring, all types of music from Reggae to Blue Grass, getting into shape, but most importantly good and funny conversations and friendship. I have an adventurous nature and I'm open to learning, sharing and having fun and taking risks (I just returned from a white water rafting trip in WV with my kids. What a blast although I was a little scared). I appreciate the absurdities that life can offer and can laugh at myself. (why else would I write this personal). I'd love to meet a patient man with similar interests who wants to explore (the Bridges of Madison County) with me this summer. Please respond to ext. 4479.

### NICE GUY

I enjoy the simple things in life, ice cream cones, movies, good conversation, good books, great dinners, dancing and good laughs. I'm a WSJM, responsible, non-drinker, financially secure, with a wicked sense of humor. I would like to meet someone who is comfortable with himself, "pretty-plain-jane", 35-45 years old, 5'7" & under, no little kids, medium to slender build, moderate drinker, non/light-smoker, easy-going, intelligent, compassionate, strong- (but not domineering) and feminine. Not looking for a one night stand but a serious contender. Please reply ext. 4170.

### NIFTY FIFTY

nice & fine looking lady. Fit & Fun WWJF seeking soul mate for fun & whatever. If you're physically (and hopefully financially) fit & looking for fun, age is no problem. Nice looking would be fine. Personality a plus, good sense of humor a must. Please call Ext. 4511.

### QUALITY WHITE MALE

Nice looking, 40's, educated, full head of hair, looks 10 years younger & thinks 20 years younger, solid body (should lose some stomach,) considerate, non-smoker, extremely light drinker, sensuous, cooks, keeps clean home, very handy, very active lifestyle.

Looking for: brunette, up to 47yrs old, 5'3" to 5'8", slim, a little stacked or willing to be, loyal & considerate with a sense of humor & a great smile. Smiling eyes a plus. I'm looking for the quality in a woman. Her skin color or eye slant are unimportant. Please respond ext. 4169, reply guaranteed. **THIS ADVERTISER HAS ALSO CHOSEN TO RECEIVE MAIL. PLEASE SEND LETTER AND PHOTO (OPTIONAL) TO: INTRODUCTIONS BOX 4169, FORBES NEWSPAPERS, PO BOX 699, SOMERVILLE, NJ 08876.**

### READ MY PERSONAL

DWF, non-smoker, 5' 5", green eyes, 40ish professional, looking for tall, professional businessman. He should be financially secure, likes life, good times and is down to earth with a sense of good humor and sense of reality. Must answer this trivia: How many dimples in a golfball? Please leave answer, brief message and name and phone number and I will call you back. Ext. 4337.

**THIS ADVERTISER HAS ALSO CHOSEN TO RECEIVE MAIL. PLEASE SEND LETTER AND PHOTO TO: INTRODUCTIONS BOX 4337, FORBES NEWSPAPERS, PO BOX 699, SOMERVILLE, NJ 08876.**

### RENAISSANCE MAN LOOKING FOR RENAISSANCE WOMAN

I'm a good looking, prof., well educated, DBM w/ no children. I am 40 (look 33), 5'8 tall, 165 lbs. I am intelligent and articulate, and have a healthy sense of humor. I am also a gentleman w/ solid values, which include sincerity, honesty, and consideration of other's feelings. I have many interests, which include volleyball, bowling, tennis, composing music and playing guitar and keyboard. I also enjoy sci-fi, and occasionally going to movies, dancing and dining out, as well as spending time at home w/ good friends and good conversation.

The Renaissance woman I'm looking for should have similar values and interests and be bet. 27 and 43. She should be emotionally and financially secure, down to earth, have a pleasant disposition and appearance, healthy self esteem, intelligent, not into head trips, and as comfortable being a lady as well as a tomboy. Musically inclined a plus. If you fit this description, (are not intimidated by a multi-faceted man) and are looking for friendship and perhaps more, please give me a call. Race is unimportant. No smokers, heavy drinkers or drug users, please. Ext. 4603

**SDWF--** 34, blue eyes, brunette, single mom, financially secure, I enjoy camping, Dining out, movies, plays & museums. I'm looking for a down to earth SWM, 34-40 yrs. old, who enjoys the same things as myself. If this sounds good to you then call ext. 3619

### SEEKING SINGLE WHITE MALE

Extremely handsome, successful, creative, spiritual, sexy, hip, cosmopolitan, open minded, honest, communicative, thick full dark hair. Nourishing, single, interested in serious relationship, responsible, early 30's, no drugs, alcohol or smoking, for SWF, beautiful ash blonde, 29, creative, spiritual, loving, honest, sincere, intuitive, sexy, 5'7, 130 lbs. and much, much more. Ext. 4474

### SINGLE ATTRACTIVE 37 YEAR YOUNG WOMAN SEEKING MR. RIGHT

He should be a SW/DWM, educated, financially/emotionally secure, affectionate, respectful, and interested in a friendship and possible long-term monogamous relationship. I'm 5'2, petite, and have brown naturally curly hair, and hazel green eyes. I enjoy pleasure traveling, a great listener and conversationalist, dancing, spectator sports, cultural events and much more. I'm the proud mother of two beautiful cats (a/k/a my kids). I'm very ambitious, compassionate, and adventurous. Desiring a soulmate-not just a "playmate." If we share similar interests and this "no nonsense" fun-loving woman has peaked your curiosity-then call or send me a note (picture optional). I truly believe LIFE IS MEANT TO BE LIVED!! Exploring LIFE'S CHALLENGES is the KEY TO A HAPPY FULFILLING EXISTENCE!! Please reply ext. 4475.

**THIS ADVERTISER HAS ALSO CHOSEN TO RECEIVE MAIL. PLEASE SEND LETTER AND PHOTO TO: INTRODUCTIONS BOX 4475, FORBES NEWSPAPERS, PO BOX 699, SOMERVILLE, NJ 08876.**

### SINGLE BLACK CHRISTIAN FEMALE

32 yr. old, I have been single over 4 yrs & comfortable. But not enough to want to stay, looking for someone who has no children, but wants some in the future. I have none now, looking for someone to help me find myself, love me & not leave me. I am no Beauty but not gross either. I want very much to love & be loved. To grow & prosper together decently, I prefer someone who is outgoing because I am reserved. Going places I love. Please call ext 4295

### SINGLE BLACK MALE

30, 6'4", 210 lbs. athletic, attractive, out-going, seeks SBF/SWF for casual dating, must be sincere. Please reply ext. 3615

### SINGLE MALE, 37

Tall, athletic. Looking for open minded, sensual female. Age & race is unimportant. Call me, and let's start enjoying each others company! Please reply ext. 4380.

### SINGLE WHITE FEMALE

Attractive, 49, blonde, blue-eyed, looking for outgoing white male, 48-58, at least 5'10, who enjoys life's celebrations, dining out, entertaining at home, dancing & good conversation. Only men with a sense of humor & sincere attitude need apply. Please call Extension 4338.

### SINGLE WHITE FEMALE

very attractive, 30, 110 lbs., 5'5 w/1 child, non-smoker, non-drug user, sincere, honest, organized & neat, secure about myself. Wishing to meet SWM, must be very attractive, 28-36, 5'9"-6'1", in shape, 34 inch waist or small, 0-2 kids ok, non-smoker/drug user, honest, polite, not a slob or lazy, must be secure about yourself yet not self centered, for a meaningful relationship & possible marriage, if you fit all of the above, then please call ext.4284

### SINGLE WHITE FEMALE

37, down to earth, wavy, light brown, shoulder length hair and brown eyes. 5' 8", larger frame but not obese, a smoker, attractive, likes cooking, staying home for a quiet evening w/a movie or going out. Works diff. hours but kind of a night owl. Looking for a sincere, honest, S/DWM, kids ok, 35-50 who knows how to treat a lady, 5' 10" and over, average or solid larger frame, who wants a one on one relationship. No head games please. Only serious minded callers need call- ext 3806.

### SINGLE WHITE FEMALE

22, 5'8", Enjoy dancing, movies, cuddling a plus! I enjoys walks, love the beach, camping and I adore hiking. I have a bubbly sense of humor & you should the same. Must enjoy children. I am looking for a SWM, Mid-twenties, who has a great sense of humor, MUST be able to be open & communicate! Financially & emotionally stable a must. Not looking for a Play-girl centerfold, just a sincere guy, who is looking for a real relationship. Please reply ext. 3614

### SINGLE WHITE FEMALE

49, 5'4" 120 lbs, hazel eyes, blonde & attractive. Would like to meet that special tall romantic caring and sincere gentleman to share the simple and finer things in life such as flowers and candle light dinners. A Best friend and possibly a lasting relationship. Please respond to ext. 4484

### SINGLE WHITE FEMALE

Professional, mid-40's, living life to fullest but tired of doing it alone. Interests include golf, skiing & biking as well as quiet times. Value honesty, laughter, & open communication. Would like to meet S/DWM, non-smoker with similar interests. Pls call ext. 4565.

### SINGLE WHITE MALE

26, 5'8", 165 lbs., brown hair & blue eyes, educated, seeks SWF, 20-28, with the following in common, healthy, attractive, athletic, enjoys outdoors, and is conservative with old-fashioned values, to build friendship & possible relationship, please call ext. 3601.

### SINGLE WHITE MALE

26, 6'1", 180lbs, curly hair (natural), physically fit. Varied interests include: Sinatra, Stern, NYC, outdoors, and racquetball. Seeking female for all occasions. Age & race unimportant. Please reply ext. 4174.

### SINGLE WHITE MALE

27 yrs. old. Very good looking, hopeless romantic, seeking single female, between 24-42 5'8", dark hair w/ light eyes and in great shape with many interests. The ideal lady is smart, pretty and in good shape, bet 5' and 5'6", non-smoker and non-drug user, race is unimportant. Must be clean and headgamers need not apply. Please reply ext. 4604.

### SINGLE WHITE MALE

31, 6'2, 190 lbs. likes sports, movies & outdoors. I am sincere & honest & have a good sense of humor. I work crazy hours 3-11pm. Looking for WF 25-40 with similar hours & interests, who believes in meaningful relationships. If you're out there-let's talk! Please call Ext. 3039

### SINGLE WHITE MALE

31, down to earth, handsome, athletic, intellectual, shy, romantic, sometimes talkative, other times quiet. Like outdoor activities & exercise but also like to relax in peace & quiet. Liberal, honest & loyal. Like tennis, skiing, bicycling, fitness, nutrition, museums, parks, theater, history, politics, etc. Looking for a woman to share life with. Please call Ext. 4335.

### SINGLE WHITE MALE

35, tall, handsome, athlete, in excellent shape, enjoys music, swimming, picnics, & dining out, financially secure, and very steady, seeks attractive, physically fit female, 25-35 yr. old, with similar interest & likes to have fun, please call ext.3609

**FOR MORE INTRODUCTIONS SEE NEXT PAGE**



# Introductions

Central New Jersey's Best Choice For Meeting Someone Close To Home.

## SINGLE WHITE FEMALE 34

warm, bright, slim & attractive, enjoys dining out, good music, & new adventures, is looking for a 30-40 yr old, S/DWM, who is fit, down to earth, & looking for someone special. Please call ext. 3622

## SINGLE WHITE MALE

35, 178 lbs, muscular build, brown hair, green eyes. Sick of the bar scene, tired of games, I'm honest, romantic, handsome with good sense of humor, like to work out and have many different interests. Looking for SWF, 26-35, very attractive, shapely who is also into fitness, honest & sincere, looking for a long term relationship. Call Ext. 4487.

## SINGLE WHITE MALE

38, 5' 11, 185 lbs, athletic, good looking, family oriented seeks a slim pretty lady, 24-35. I love to spoil and pamper that special lady. I'm interested in a long term relationship. Please respond to ext. 4476

## SINGLE WHITE MALE

43, in search of S/DW/F, 38-50, for a serious & LTR. I like stock car races. I like to do almost anything. I am 5'8, 175 lbs., looking for a one-on-one relationship. A woman who likes to be spoiled. I like the shore. Smokers OK, kids OK, pets OK, Somerset County area, race unimportant. I hope to hear from you real soon. Please call Ext. 4322.

**THIS ADVERTISER HAS ALSO CHOSEN TO RECEIVE MAIL. PLEASE SEND LETTER AND PHOTO TO: INTRODUCTIONS BOX 4322, FORBES NEWSPAPERS, PO BOX 699, SOMERVILLE, NJ 08876.**

## SINGLE WHITE MALE

Handsome, athletic, successful, well-educated, stable, sincere. Enjoys sports, outdoors, tennis, golf, movies, the arts & travel. Seeks beautiful affectionate, intelligent, athletic, non-smoking female (28-38) who enjoys life, companionship, romance & sharing all of the above. If you're between 5'2 & 5'7, exceptionally attractive, physically fit & desire a serious relationship with a great all around guy who promises to make you happy, Please call ext. 4402

## SINGLE WHITE MALE

Looking for young female who is pretty, kind and attractive. I want to have a nice, meaningful and friendly relationship with a girl that wants to be happy in one relationship. I keep busy physically by taking karate & working out a little with weights, just enough to look and feel good. I am 5'7 and have long curly brown hair and a cute face. Perfect chance to meet your someone special. In my personality, the most important thing is the companion I have. Please call Ext. 3336.

## SINGLE WHITE MALE

Tall, handsome, Attorney emotionally and financially secure seeks tall, very attractive, WF, 28-45, for the best things in life expensive and Free. Ext. 4473.

**THIS ADVERTISER HAS ALSO CHOSEN TO RECEIVE MAIL. PLEASE SEND LETTER AND PHOTO TO: INTRODUCTIONS BOX 4473, FORBES NEWSPAPERS, PO BOX 699, SOMERVILLE, NJ 08876.**

## SINGLE WHITE MALE, 30, MY FAMILY & FRIENDS

tell me I'd make a great catch, only I don't like going to bars to meet women. If you wouldn't mind a guy that could build you furniture, take you on romantic camping trips & take you Antique hunting, I wouldn't mind meeting you. Incidentally, I'm pretty good looking too. Please call Ext. 4506.

## SINGLE WHITE MALE

26 yrs. old, attractive, successful, 5ft.10in., strawberry blond hair, green eyes. I am honest and caring, tired of head games & bar scenes. I enjoy various activities from N.Y. City to the shore. Looking for SWF, 21-30 who is attractive, honest, with good sense of humor who is looking for a friendship or a possible relationship. Please call ext. 4555.

## SINGLE WHITE MALE

36, varied interests, flexible and varied work hours, looking for a SWF with varied interests, attractive, adventurous and appreciates someone with good sense of humor. Please respond to Ext. 4472.

## SINGLE WHITE MALE

26 yrs. old, attractive, successful, 5ft.10in., strawberry blond hair, green eyes. I am honest and caring, tired of head games & bar scenes. I enjoy various activities from N.Y. City to the shore. Looking for SWF, 21-30 who is attractive, honest, with good sense of humor who is looking for a friendship or a possible relationship. Please call ext. 4555.

## SINGLE WHITE MALE

29, 5'8, blonde hair & blue eyes, former marine, weight-lifter, Catholic, smoker, social drinker, tattooed, biker, Mechanical Engineering student. I like 50's, 60's & Heavy Metal. Male Rap & Club Music. Looking for SCF, no drugs. Please call Ext. 4329.

## SINGLE WHITE MALE--

Attractive, very fit, 30, 5'9, blue eyes, fun-loving, enjoys boating, beach, outdoors, travel, pets & sports. Seeks SWF, 25-33, for friendship possibly leading to a lasting relationship. Please call Extension 4339.

**THIS ADVERTISER HAS ALSO CHOSEN TO RECEIVE MAIL. PLEASE SEND LETTER AND PHOTO TO: INTRODUCTIONS, BOX 4339, FORBES NEWSPAPERS, PO BOX 699, SOMERVILLE, NJ 08876.**

## SINGLE WHITE PROFESSIONAL FEMALE

36, 5ft.4in. 110 lbs., very sexy, sophisticated, intelligent, exotic. Late 20-looking. Financially secure, independent, corporate professional. Looking for attractive, honest, sincere SPWM, 34-43 for LTR. You can count on my sincerity and loyalty if you are a worthy person. Please call ext. 4554.

## SINGLE WHITE PROFESSIONAL MALE

43, 5'5", young looking, smart, handsome, good shape, positive, romantic, stand-up guy. In search of S/D Female; attractive, shapely, similar personal qualities, up to 40 years old. A lady who will be my romantic partner & friend. Please reply ext. 3616.

## SINGLE WHITE PROFESSIONAL FEMALE

26, 5' 7", athletic build. Do you like roller coasters, climbing to the top of a mountain and golden retrievers? Are you looking for a fun-loving, smart and adventurous woman to be your best friend? If the answer to these questions is "yes" and you are a SWM, 26-34, intelligent and have a kind heart, please reply to ext. 4553.

## SLEEPLESS IN N.J.

SWM, 33, Eric Clapton look-alike. In search of SWF, 25-33, simplicity preferred- honesty a must. Please reply ext. 4552.

## SLIM, NICE LOOKING

DWM, Professional- looking for slim, nice looking, S/DWF professional, aged 32-42, drug-free, nonsmoker, for friendship/relationship. Interests include working out, tennis, theater & the shore. Please reply Ext. 4508.

## SMOKEY MOUNTAIN MUSE

Cool walks on country roads, quaint tea rooms, browsing in antique shops, in touch with nature. Early 50's, unique well-educated, attractive, Jewish widow, likes to travel, enjoys gourmet cooking, art, music, golf. Seeks gentleman 55-65 of quality with same interests. Presently living at Ocean County Seashore, hope you wouldn't mind meeting me halfway. Please call ext. 4163.

**THIS ADVERTISER HAS ALSO CHOSEN TO RECEIVE MAIL. PLEASE SEND LETTER AND PHOTO TO: INTRODUCTIONS, BOX 4163, FORBES NEWSPAPERS, P.O. BOX 699, SOMERVILLE, NJ 08876.**

## SPANISH MALE--

33 yrs old, 5'11", 175 lbs., good looking, brown hair, looking for a one on one relationship, self-employed, I enjoy the shore a lot, romantic times, home or out, Sincere & honest, Seeks SF, not over weight, old fashioned values. Please reply ext. 3817.

**THIS ADVERTISER HAS ALSO CHOSEN TO RECEIVE MAIL. PLEASE SEND LETTER & PHOTO TO: INTRODUCTIONS BOX 3817, FORBES NEWSPAPERS, PO BOX 699, SOMERVILLE, NJ, 08876.**

## SPIRITED SLENDER SINGLE JEWISH FEMALE

5'3", attractive & charming, auburn hair, hazel eyes, practice in alternative health care. Loves exercise in nature, mountains, creative expression, word play, theatre, dancing. Seeks S/DJPM, 33-45, 5'9-11", slender, athletic, happy, honorable, communitive, for love, fun, & family. Please call ext. 4293.

## SUCCESSFUL, BUT NOT RICH

Highly educated, but not an executive. Not tall (5'10), not dark (blonde hair, blue eyes), not handsome (but attractive). Just a normal guy who is good at what he does & believes that life should be shared with someone special. DWM in his 40's would like to hear from a S/D/F who appreciates good companionship. Please call Ext. 4336.

## TWICE AS NICE

2 Female friends really tired of weirdos, long-haired freaks, rap stars, heavy metal monsters & other similar types. One SWJF, 22, 5'1, blonde, blue-eyed, educated. Enjoys working out, travel, movies, the beach, dancing, NYC/AC. Other, SWF, Catholic, 26, 5'6, brunette, brown-eyed, educated. Enjoys working out, horseback riding, NYC/AC, rock/blues music, concerts. We are seeking S/DWM, ages 26-33 with similar interests for friendship & possible relationship. We're looking for U2. Give us a ring on Ext. 4379.

## UNIQUE WWF--

60, pretty, young looking, vivacious, caring, romantic, seeks refined, intelligent, outgoing, honest, non-smoking SWM, 60+ - under 5'11" for genuine long-term relationship. Middlesex county homeowner who loves cooking, dancing, movies, theater, travel, people & pets.

**THIS ADVERTISER HAS CHOSEN TO RECEIVE MAIL. PLEASE SEND LETTER AND PHOTO TO: INTRODUCTIONS BOX 4606, FORBES NEWSPAPERS, PO BOX 699, SOMERVILLE, NJ 08876.**

## UPBEAT CLASSY DIVORCED JEWISH FEMALE--

Here come the adjectives: Very pretty, slim, dynamic professional, youthful 40's. 5'2, blue-eyes, affectionate, warm, romantic and real. Loves to laugh and smile. Eclectic interests/music, plays, NYC, long walks, conversation, movies, hugs and cuddles. Common interest not as important as common values and sharing feelings/ honesty, communication, trust and respect. Seeking handsome, successful, Jewish Professional Male 40-52 who is sincere, sensitive, confident, secure, affectionate, caring, fun loving and communicative to share love, laughter and life. Please call 4608.

## VERY PRETTY PETITE DWF--

32, no kids, w/long blonde curls, 115 lbs., prof. & independent. I'm artistic, adventurous w/ a crazy sense of humor. Enjoys horseback riding, dog shows, woodland walks, exploring NYC, dress up dinners or take out Pizza. Searching for a sweetheart of a Guy who believes friendship is the ultimate turn-on. So if you are a SWM, 26-36 honestly attractive, possess good self-esteem, a good communicator & love to laugh give a call! No drunks, druggies or head games. Great smile & full head of hair a plus. Ext. 4510.

## VERY PRETTY DIVORCED JEWISH FEMALE

48, 5'8", slim, green eyes, dark hair. Successful psychologist, 2 children home, financially secure, sense of humor, caring, sociable, flexible, likes music, dining, travel, walking, movies, reading. Seeks male counterpart with traditional values for sharing laughs, romance, good times & bad in LTR. Please reply Ext. 3325

## WANTED: 1 VERY SPECIAL WOMAN--

Secure & stable, I am a 48 yr old DWM with no complications. Looking to meet a woman who will treat me like a king because I will treat her like a queen. I enjoy all the traditional activities such as dancing & dining out, as well as less traditional activities. She should be spontaneous & affectionate & want experience life from mild to wild. If this sounds like you- give me a call. Life is too short to waste! Please reply ext. 3620.

## WANTED: ROMANTIC OUTDOORS MAN

Are you a S/DWM 35-48, humorous, kind, easy-going, honest, romantic, rugged? Do you like horseback riding, camping, picnics, Renaissance Fairs? Would you like to teach someone to fish or ski? Then, this DWF is for you. I am a very youthful, 40, bubbly, romantic, intelligent, caring, affectionate, a great conversationalist with varied interests including: horses, photography, stock car racing, movies, music and much more. I am open to learning and sharing new interests; want a possible LTR. Please call ext. 4470

## WHITE WIDOWED MALE

Warm, witty & wonderful. I'm 42 yrs. old, 5' 6, 140 lbs., in great shape, have a good job & no kids. Interested in meeting a nice lady, should be petite & pretty with a great sense of humor. I like music, sports, play baseball, enjoy eating dinners at restaurants & going to movies. I am a smoker. Please call Ext. 4330.

## WHITE, WIDOWED MALE

Non-smoker, retired 5'5" and I love walking, movies (action especially) and spending quiet evenings at home. Looking for companionship with a special woman who has a good sense of humor and a sweet personality. Ext. 4171.

**THIS ADVERTISER HAS CHOSEN TO RECEIVE MAIL. PLEASE SEND LETTER AND PHOTO (OPTIONAL) TO: INTRODUCTIONS BOX 4171, FORBES NEWSPAPERS, PO BOX 699, SOMERVILLE, NJ 08876.**

## WOULDN'T IT BE NICE...

If you're an honest, unencumbered, professional man between 39-48 who appreciates a quick-wit and would enjoy spending time with a good-natured, attractive, secure woman, wouldn't it be nice to meet? I'm a slim, blue-eyed, 39 year old professional, DJF, not religious and not in a state of turmoil. I like the outdoors, sporting events (especially football), movies, theater, scenic drives, dogs, cats, and almost anyone's cooking. If interested please call ext. 4606.

## YOUNG & DYNAMITE WOMAN

Warm, fun loving bright, wishes to meet sensitive, caring, active Mensch, to share the joy of living. Please call ext.3621

## \*\*\*WANTED\*\*\*

Harley man, good-looking, 47-52, clean, unmarried, who knows how to treat a lady who lives to ride, needs to love & be loved, & knows how to treat a man. You must be employed, have other interests & have a good sense of humor. If you hate your mother, are crazy, have a bad temper, a superego, are a control freak, need more than 1 woman & lie a lot, don't call. Normal men, please call Extension 4331. **THIS ADVERTISER HAS ALSO CHOSEN TO RECEIVE MAIL. PLEASE SEND LETTER AND PHOTO TO: INTRODUCTIONS BOX 4331, FORBES NEWSPAPERS, PO BOX 699, SOMERVILLE, NJ 08876.**

## TO PLACE AN AD 1-800-559-9495

1. Take some time to write down some characteristics about yourself, and your preferences about the type of person you would like to meet.
2. You can place your Introductions ad just by calling 1-800-559-9495. Our specially trained staff will help you. Any personal information we may request will be kept strictly confidential.
3. Deadline to place your Introductions ad is Friday by 5pm. Your ad will run for six weeks and can be renewed at any time.
4. To retrieve your messages, call 1-900-226-1003 and follow the voice prompts for advertisers. The cost is \$2.00 per minute.

## CUSTOMER SERVICE 1-800-559-9495

Introductions is operated by Forbes Newspapers, 44 Veterans Memorial Dr. E., Somerville, NJ 08876. Forbes Newspapers' Introductions is a way to meet people, find a tennis partner, a fourth for bridge, or another classical music lover. Whatever your interests, you should be able to find someone to share them. Personal advertisements and voice mail messages may not contain language that is overly sexual, suggestive and/or offensive to the general public. The Publisher reserves the right to reject any ad. This publication assumes no responsibility or liability for the content or reply of a personal advertisement. You must be 18 years or older to use this service.

## TO ANSWER AN AD 1-900-226-1003

\$2 FOR THE FIRST MINUTE, \$2 FOR EA. ADDTL MINUTE

1. Note the extension numbers at the end of the ads you would like to answer.
2. To respond by phone, call 1-900-226-1003 from a Touch-Tone phone and follow the voice prompts and record your messages. The cost is \$2.00 per minute. You must be 18 years or older to use this 900 line.

## NEW FEATURE

### BOX RENTAL

For advertisers who would like the option of receiving mail responses in addition to voice responses, you can rent a mail box for \$5 per week. Box rentals must be paid in advance before receiving your responses. To respond by mail, look for ads that are specially marked in **BOLD PRINT**. Mail received for advertisers who have not requested mail boxes will not be forwarded.

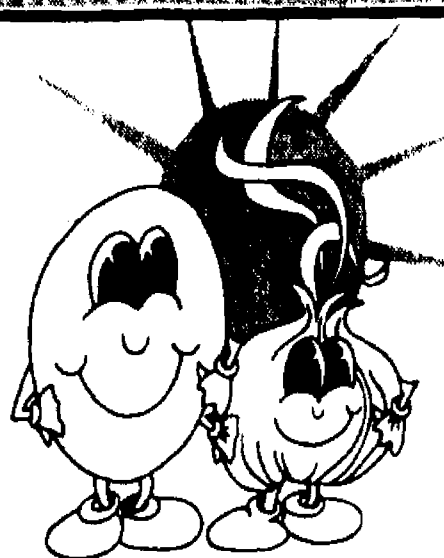

**OPENING  
SOON!**

**The BAGEL CLUB**

UNIQUE BAGEL CUISINE

80 Commerce St. • Flemington  
(Located in the Commerce St. Shopping Center)  
908-604-6022

## THE TAJ MAHAL

### Exotic Indian Cuisine

\$4.00 OFF  
Any Take-Out  
Order \$20 or More



Lunch Buffet \$6.95  
Wed., Thurs., Fri. & Sat.

Lunch or Dinner Special

Buy 1 Entree, Get 1nd

**FREE**

Must be equal or lesser value

Dining Room Only Excluding Buffet

Meritan Mall

Rt. 208 South, Raritan

(Just off the circle)

(908) 526-3655

Lunch Menu Special

**\$3.00 OFF**

Any \$15 order or more

Dining Room Only Excluding Buffet

132 Speedwell Avenue

Morristown

(201) 285-9463

### Specializing In Home Style Southern Cooking

- Chopped B-B-Q
- Jumbo Buffalo Wings
- Beef & Pork Ribs
- B-B-Q and Fried Chicken
- And Much More!

All Baking Done  
On Premises

Pork Cooked Separately  
**COOKED ON OPEN PIT**

**10% off** Any Purchase Of  
\$5 or More With  
This Ad  
not to be combined with any other offer

## CHICKEN LITTLE'S BAR-B-QUE PIT

47-55 Commercial Ave. • New Brunswick • Behind Douglas Mar  
Phone 545-1890 OPEN 7 DAYS EAT IN OR TAKE OUT

## BOBBY & MARY'S

Lunch Time

Monday - Friday

**10% OFF Entire Menu**

\*Excludes Blackboard Specials

**\*\*Weekend Dinner Specials\*\***

Steak & Scallops \$14.95

Stuffed Eggplant \$7.95

**Monday Nite**

"Pasta Nite"

• Spaghetti

• Linguini • Ziti

• Meat Sauce

or Marinara Sauce

ALL YOU CAN EAT!

**Tuesday Nite**

Barbeque Ribs

or Chicken

\$6.95

Country Western Nite

Starting 7 PM

**Wednesday Nite**

Pizza Nite

\$1.00 OFF

Any Large Pie

**Thursday Nite**

Barbeque Ribs

or Chicken \$6.95

Country Western Nite

Starting 7 PM

**Friday Nite**

**\*\*Weekend**

**Specials\*\***

**Saturday Nite**

Sing Along with

Rich at the Piano

7 PM - ?

**\*\*Weekend**

**Specials\*\***

**Monday Night**

Football

\$1 Bud Lite Drafts

& 1/2 Time

Finger Foods

**BOBBY & MARY'S**

318 WILLIAM STREET, PLACATOWAY 752-1171



Mon. thru Thurs.

**Kids Eat For 99¢**

Enjoy "DENNY"

The Magic Clown

Sunday Night!

• Animal Characters • Balloons

• Children's Menu • Birthday Parties

• GREAT MARGARITAS

Rt. 22 West, North Plainfield (908) 755-4400

(Corner West End Ave. & Rt. 22 West) Major Credit Cards Accepted

**1/2 PRICE**

**Tuesday Nite Is  
Steak Nite At...**

## RACKLEY'S

the only place for ribs

We  
Ain't  
Just  
Ribs

**\$9.95**

22 oz.

**Juicy Steak**

Includes: Salad, Potato & Roll

1776 South Washington Avenue, Placatoway 463-1000

Somerset Hills - Warren,  
908-647-5700

\*\*\*\*

The Ryland Inn - Whitehouse,  
908-534-4011

\*\*\*\*

Cortina's - Cranford,  
908-276-5749

\*\*\*\*

Hunn - Garwood,  
908-789-2450

\*\*\*\*

Romanelli's - Scotch Plains,  
908-322-9595

\*\*\*\*

Sinclair's Restaurant -  
Westfield, 908-789-0344

Stefano's - Fanwood  
908-889-7874

\*\*\*\*

The Armory - Perth Amboy,  
908-826-6000

\*\*\*\*

The Barge - Perth Amboy,  
906-1220

\*\*\*\*

Black River Cafe - Bedminster,  
908-781-7501



**Coach N' Paddock**

presents

Oldies But Goodies Night

**SAT., SEPT. 25TH**

7 pm to 11:30 pm

Rock Down Memory Lane

with KRAZY KATS DJ

Do the Hop, Stroll, Twist, Monkey, Frug & Skate  
with Fats Domino, Buddy Holly, Chubby Checker,  
Dion, Fabian and all the rest.

Buffet

Dinner

7 to 8:30

**\$21.95**

per

person

T&G not included

Cash Bar

Dance

8:30 to 11:30

(908) 735-7889

## COACH N' PADDOCK

Lunch • Dinner • Cocktails • Weddings • Banquets • Parties for All Occasions

86 Rt. 173, Hampton (4 mi. West of Clinton)



## The Ground Round

**SPRINGFIELD**

"Where Family Dining is Affordable & Fun"

Open 7 Days 11am-1:30am • Most Major Credit Cards Accepted

Mon-Fri  
**"ALL YOU  
CAN EAT"**  
11am to 3pm  
SOUP, SALAD  
& TACO BAR  
**\$4.75**

COUPON  
VALID AT SPRINGFIELD LOCATION ONLY  
**BUY ONE ENTREE  
GET 2ND**

**FREE**

**"ALL YOU  
CAN EAT"**  
FISH, CLAMS  
COMBO  
**\$6.75**

Wed  
**TEX/MEX**  
ALL  
FAJITAS  
**\$2.00  
OFF**

Thurs  
**ITALIAN**  
All Italian  
Menu Items  
**\$5.95**  
Kids 99¢

Rt. 22 E., Springfield • 201/467-4004

(Opposite Channel Lumber)





## Wine with Reason Marilyn Cormack

Attention all you Home Winemakers and lovers of homemade wine! Last weekend at Four Sister's Winery, in Belvidere, N.J., the American Wine Society sponsored the New Jersey Home Wine Competition. This is an annual event that allows wine hobbyists a forum to show their best stuff.

I remember having my first taste of "Garage Wine" when I was about 16. My sister's best friend had created something she called Rose Wine. Petals floating in the glass was the only thing floral about this wine; it actually tasted more like cherry brandy. Very bad cherry brandy.

Luckily, people who choose to create vino at home today have much better technology, superior grapes (or fruit), and a much more interested audience than before. Even the Wine Spectator could not ignore the boom in home winemaking, and dedicated an entire issue to it last July.

The emphasis is on creating wines with just as much presence as a larger winery. Big robust and tannic wines made from generic grapes have given way to stylish Cabernets and Chardonnays. I have to admit, I'm pretty excited because I was asked to judge this year. Next week, I'm certain to have many pleasant surprises to talk about. Who knows? Maybe your next door neighbor won First Place! Not a bad place to start your cellar.

Just a side note: I have a wine class starting Sept. 27th. Anyone wanting more information can call me at 908-359-2331.

**Sponsored by**  
**KINGSTON**  
**Wine & Liquors**  
**FRANKLIN TOWNE CENTER**  
(next to FOODTOWN)  
**908-422-2324**  
3417 Highway 27, Franklin Park, NJ

RESTAURANT
CATERING

### Headquarters Cafe

**EVERY  
FRIDAY & SATURDAY  
COMEDY IMPROV**  
3 Comedians starting  
at 10:00 pm

Coming This Fall  
National Comedy Acts

**COMEDY  
IMPROV**  
& DRINK  
FRIDAY & SATURDAY  
NIGHTS  
Dinner and Show  
Starting at 8:00 PM \$14.00  
Show only at 10:00 PM  
\$8.00 Cover  
DJ Immediately Following  
10:00 Show

229 William St. • Piscataway • 908-752-1240 • FAX 752-5354

**THE**
106 W. 2nd St.  
Bound Brook  
908-627-0595

## UNDERGROUND

Eat In  
Take Out

Thursdays Karaoke 8:30pm  
**All You Can Eat Buffet**  
**Saturdays** only \$5.95  
5:30-11:30

**Live Entertainment Sat., Sept. 25th "OHMS Law"**

Lunch & Dinner Specials Daily Open 7 Days

## Costa del Sol

Why Go Anywhere Else  
When You Can Enjoy  
Costa del Sol's  
Exceptional Menu  
For Less!!!

Seafood, Steaks, Chicken,  
Veal, Fish, Pork Etc.  
Party Facilities Up To 130...Call Us  
and We Will Fax You A Menu

600 W. Union Avenue  
Bound Brook  
(908) 560-0620  
We Accept Major Credit Cards

**Bring This  
5 Dollar Coupon  
And Get \$5 OFF  
On Your Second Luncheon**  
Tues.-Fri. 11:30-2:30  
Not valid with any other offer • Expires 10/20/93

**Use This  
10 Dollar Coupon  
And Get \$10 OFF  
On Your Second Dinner**  
Tues.-Thurs. 5:00 to 10 PM  
Fri. & Sat. 5 to 11 • Sun. 4 to 9  
Not valid with any other offer • Expires 10/20/93

# CHINA GARDEN

## Chinese Restaurant

### Grand Opening

**SZECHUAN, HUNAN  
& CANTONESE CUISINE**  
Eat In, Take-Out or Free Delivery

**LUNCH BUFFET**  
Mon - Fri  
11:30 am to  
2:30 pm  
Eat In or Take Out

**\$5.50**  
Per Person

**DINNER BUFFET**  
Every Night  
7 Days A Week  
6 pm to 9 pm  
Eat In or Take Out

**\$7.50**  
Per Person

**10% OFF**  
Any Order of  
\$10.00 or more  
1 coupon per table - not good on daily menu specials  
must be combined with any other offer  
Exp. Oct. 31, 93

**15% OFF**  
Any Order of  
\$20.00 or more  
1 coupon per table - not good on daily menu specials  
must be combined with any other offer  
Exp. Oct. 31, 93

**50% OFF**  
Buy 1 Entree or Steak, Price  
But Not More Than  
**1/2 PRICE**  
1 coupon per table - not good on daily menu specials  
must be combined with any other offer  
Exp. Oct. 31, 93

523 Route 202 North, Raritan  
(2 blocks west of Somerville Circle)  
**908-725-5333**  
Major Credit Cards Accepted

**THE EXCHANGE**
**BUY  
1  
DINNER  
GET 2ND  
FREE!**

615 Rt. 202 • 206 Bridgewater  
526-7090

**CHICKEN & RIB  
COMBO**  
**\$8.95**

(of equal or lesser Value, max value \$8)  
EXPIRES 9/30/93  
Not Available For Takeout

Includes Salad, Potato,  
Entree and Bread

660 Middlesex Ave.  
Metuchen, N.J.  
908-549-2040

Lunch & Dinner Served Daily  
Live Entertainment Wed.-Thur.-Sat.

Wed.-Sept. 22 — Blue Plate Special  
Thurs.-Sept. 23 — D.J.  
Fri.-Sept. 24 — The Shots  
Sat.-Sept. 25 — Jody & Stan

Banquet Facilities Available

**Celebrating Our 25th Year**

## Scarpellino's

Restaurant

located in the Watchung Mountains  
rated ★★1/2 Bernardsville News  
rated ★★ Courier News

**All-U-Can Eat Dinner Buffet**  
Tues.-Thurs. Night ..... \$6.95  
Now on Sundays 4:30-8:00 PM .... \$9.95  
Weekday Lunch Buffet ..... \$4.95

168 Mt. Bethel Rd. • Warren • 647-1728  
Directions: Exit 36 off Rt. 78 or Warrenton Rd. Off U.S. 22

Historic

## Steak House

Delicate to **Monstrous** Juicy Prime Rib!!  
Lip Smacking Barbecued Baby Back Ribs.

Adults Only Candelito Mezzanine Dining Daily, with Soothing Piano  
Music on Weekends. Fresh Seafood, New Pasta Dishes, New Menu!

Try us tonight. You will love the New Ebbets!!!

Main Street, Whitehouse Station, N.J. 908-534-4611

**Kings Tavern - Warren,**  
908-647-0410  
\*\*\*\*

**Ponderosa - Flemington,**  
908-788-9867/Somerset,  
908-828-9644  
\*\*\*\*

**Red Cafe - Bridgewater,**  
908-704-8999  
\*\*\*\*

**Max's - Raritan, 908-725-4553**  
\*\*\*\*

**Newsroom - Somerville,**  
908-231-1919  
\*\*\*\*

**La Catena - Somerville,**  
908-725-9300  
\*\*\*\*

**Mugs - Raritan, 908-725-6691**  
\*\*\*\*

**Jack O'Connors - Bridgewater,**  
908-725-1500  
\*\*\*\*

**Frog & Peach - New Brunswick,**  
908-846-3216  
\*\*\*\*

**Redwood Inn - New Brunswick,**  
908-722-2680  
\*\*\*\*

**Cryan's - Metuchen,**  
908-549-2040  
\*\*\*\*

**Coach & Paddock - Hampton,**  
908-735-7889  
\*\*\*\*

**Perryville Inn - Perryville,**  
908-730-9500  
\*\*\*\*

**Bay Street - Metuchen,**  
908-906-1220  
\*\*\*\*

**Readington's Roadhouse - Whitehouse,**  
908-534-1504  
\*\*\*\*

**Chan's Garden - Dunellen,**  
908-968-2432  
\*\*\*\*

**The Hearth - North Brunswick,**  
908-297-1211  
\*\*\*\*

**Grand Fortune - South Plainfield,**  
908-754-3311  
\*\*\*\*

**China Light - Westfield,**  
908-654-7170  
\*\*\*\*

**Martells - Menlo Park,**  
908-549-7922  
\*\*\*\*

**Radicchio - Highland Park,**  
908-247-9636  
\*\*\*\*

**The Benard Inn - Bernardville,**  
908-766-0002  
\*\*\*\*

**Cafe Emilia - Somerville,**  
908-526-4466  
\*\*\*\*

**First Place - Bridgewater Commons,**  
908-218-9333  
\*\*\*\*

**Ferraro's - Somerville**  
908-707-0029  
\*\*\*\*

**Espo's - Raritan, 908-685-9552**  
\*\*\*\*

**Golden Corner - Bound Brook,**  
908-469-3350  
\*\*\*\*

**La Cucina - Somerville,**  
908-526-4907  
\*\*\*\*

**Dance to the Sound of our Live Bands**  
Every Friday Night  
Sept. 24th - Eddie Dean Trio  
Oct. 1st - Gary Ross Trio  
**COACH N' PADDOCK**  
Open 7 Days  
(908) 735-7889  
• Lunch • Dinner • Cocktails  
• Weddings • Banquets • Parties for All Occasions  
86 Rt. 1-73, Hampton (4 mi. West of Clinton)

# TRATTORIA FIRENZE

*Ristorante Italiano*

## GRAND OPENING

*Superb Northern Italian Cuisine*

Tuesday - Friday 11:30 - 3:00 (Lunch)  
Tuesday - Saturday 5:00 - 10:00 PM (Dinner)  
Sunday - 4:00 - 9:00 PM (Dinner)

326 Route 22 West, Green Brook

Casual but neat atmosphere At The Hyde Park Mall Private parties of 10 or more  
908-752-5909

# Caffe Piancone

"Today's innovation, tomorrow's tradition"

**NOW OPEN**

Discover Our New Look,  
Share a Unique Dining Experience  
at Caffe Piancone.

COUPON Dining Ala Carte

**SAVE UP TO 50% OFF COUPLES NITE!**  
FROM ANOTHER COUPLE TO DINNER!  
PURCHASE YOUR TWO ENTREES AND RECEIVE THE OTHER TWO ENTREES FREE  
Expires 10/1/93

2991 Hamilton Blvd. • South Plainfield, NJ  
(908) 561-2722

## Stewart's Diner Weekly Specials

**Stuffed Filet of Sole ..... \$9.50**  
**Sauteed Chicken Strips w/ Mashed Potatoes & Mushrooms .. \$8.95**  
In Garlic & Oil  
Complete Dinner (Sandwich, Salad, Bev. & Dessert) 922 Albany Ave., Edison 730-0047

## AFFORDABLE ALA CARTE FAMILY RESTAURANT

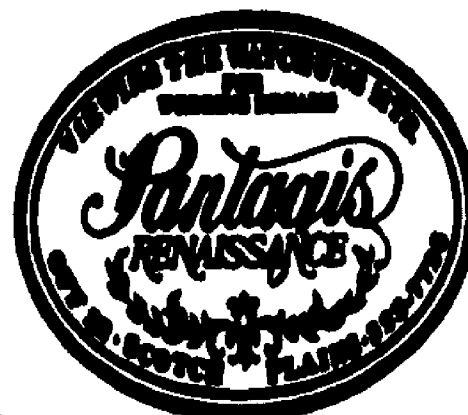

**EARLY BIRD SPECIALS FROM \$6.95**

**LUNCHEON SPECIALS \$4.95**

**CHILDRENS SPECIALS \$1.95**

**DAILY SPECIALS \$7.95**

**WEDDING DREAMS COME TRUE...**

**FROM \$34.95**

\$ 1/2 hour Open Bar  
Hot & Cold Hors D'oeuvres  
7 Courses Dinner  
Wedding Cake  
Flowers and Candelabra  
Flaming Jubilee Show  
Banquet Rooms for All Occasions

Includes: Appetizer, Salad, Bread

#1 Sirloin T-Bone Steak or Seafood Platter or Fresh Veal \$9.95  
Seafood Fettuccini or Tortellini Primavera \$9.95  
Whole Lobster Fra Diavola Neberg or Primavera \$9.95  
B.B.Q. Whole Rack - Baby Back Ribs \$9.95  
Prime Ribs or Stir Fry Beef or Orange Roughy \$8.95  
Chicken - Broiled or Primavera or Hawaiian or B.B.Q. \$7.95  
Baked Lasagna • Stuffed Shells • Manicotti • Fettuccini \$7.95

Early Access From 908-322-7726  
Rte. 78 & 287 Park & Mountain Ave., Scotch Plains, NJ

Elegant Marble Staircases

## O'CONNOR'S SEPTEMBER SPECIALS

**MONDAY Prime Rib \$8.95**

**TUESDAY Prime Rib \$9.95**

**WEDNESDAY Boneless New York 14 oz. Vegetables Included \$14.95**

**THURSDAY Prime Rib \$12.95**

**FRIDAY 10 oz. Boneless New York & Scampi \$13.95**

**SUNDAY: Senior Prime Rib (12-5) \$7.95**

All dinners include unlimited trips to our Salad & Bread Bar & Potato

**SUNDAY BRUNCH ALL YOU CAN EAT BRUNCH BUFFET! 11-2 PM**

Early Bird Special Mon-Fri 4:30-6:30 \$7.95  
Sun. Prime Rib w/ Salad Bar & Potatoes



**There is No Udder...**



708 Mountain Blvd. Watchung, NJ  
(908) 755-2565



**All Entrees \$3.00**  
**All 1/4 lb. Sandwiches \$1.99**

*Hey Ma...*  
**"What's In the Ice Box?"**  
**Meals to Go**  
**Menu for Week of Sept. 27th**

Mon. Turkey Cutlets w/Cranberry Glaze or Shrimp Scampi

Tues. Meatloaf and Mashed Potatoes or Crab Cakes

Wed. Sausage and Eggplant Casserole or Garden Veggie Pila

Thurs. Sauerbraten or Rice and Seafood Casserole

Fri. Chicken a la King or Pasta w/Crab and Mushroom

*Customers always welcome at our back door off parking lot #1*

**62 W. Main St., Somerville 722-8782**

# OAK TREE FOODS

## Farm Fresh Country Market

PRODUCE	DELI	MEAT	ORGANIC & ALL NATURAL
Bananas <b>29¢ lb.</b>	Yellow/White American Cheese <b>\$1.99 lb.</b>	Whole Frozen Organic Chickens <b>\$1.99 lb.</b>	Bulk Organic Beans, Oats, Wheat & Couscous <b>69¢</b>
3 lb. Macintosh Apples <b>79¢ Bag</b>	Domestic Ham <b>\$1.99 lb.</b>	Beef Stew <b>\$2.49 lb.</b>	Frozen Carrot Juice, Tempeh, Hot Dogs, Breads & Burgers
Bulk Rice <b>39¢ lb.</b>	★ NEW IMPORTED CHEESE APPETIZING DEPT. ★	Beef Chuck Pot Roast <b>\$1.99 lb.</b>	Organic Milk in Glass Bottles <b>\$1.99 bottle</b>
Broccoli <b>99¢ bunch</b>	Imported Romano Cheese <b>\$1.99 lb. Chunk</b>	Boneless Pork Roast <b>\$2.99 lb.</b>	Organic Butter, Cheese, Yogurt, Soymilk, & Eggs
5 lb. Bag All Purpose Potatoes <b>99¢ Bag</b>	Imported Harvati Cheese <b>\$1.99 lb. Chunk</b>	1/4 Chicken Legs or Wings <b>49¢ lb. or more</b>	All Natural Snacks & Treats, Cookies & Cakes
	Coming Soon: Fresh Mozzarella & Basket Cheese		

**SALE RUNS SEPT. 23 - SEPT. 26**

We Now Accept Visa, MasterCard & Discover Cards

**(908) 755-3663** Phone orders gladly accepted

Located on Oak Tree Road  
 Next to Drug Fair across from Post Office in So. Plainfield

# How We Deal With Hungry Types.

Craving some of your favorites from Roy's?  
 Bring in these coupons and help yourself to big savings.

**Good Food**

**KID'S GRAND BUFFET AND SUNDAE BAR**  
 All-You-Can-Eat **99¢**

**PONDEROSA**  
 America's Steakhouse  
 A GOOD IDEA **\$1.99**

United Time Only

<p><b>Just \$6.99 plus tax</b>  <b>8-Piece Fried Chicken</b></p> <p><small>\$6.99 each order. Limit 1 per customer. No place selection. Coupon no valid on Roy's Roaster. Customer must pay applicable sales tax. Please present coupon to cashier before ordering. Not good in combination with any other offer. Valid where prohibited. Customer must pay applicable sales tax. Cash value 1/10¢. Offer good only at participating Roy Rogers Restaurants. Not good in combination with any other offer.</small></p> <p>Coupon good through 10-8-93</p> <p><b>Roy Rogers®</b></p>	<p><b>Just \$6.99 plus tax</b>  <b>Whole Roy's Roaster</b></p> <p><small>Limit 1 per coupon customer. No place selection. Please present coupon to cashier before ordering. Not good in combination with any other offer. Valid where prohibited. Customer must pay applicable sales tax. Cash value 1/10¢.</small></p> <p>Coupon good through 10-8-93</p> <p><b>Roy Rogers®</b></p>
<p><b>Just \$3.99 plus tax</b>  <b>2-Piece Fried Chicken</b>  <b>With Cornbread &amp; Choice of 2 Regular Sides</b></p> <p><small>Limit 1 per coupon. No place selection. Please present coupon to cashier before ordering. Not good in combination with any other offer. Valid where prohibited. Customer must pay applicable sales tax. Cash value 1/10¢.</small></p> <p>Coupon good through 10-8-93</p> <p><b>Roy Rogers®</b></p>	<p><b>Just \$3.99 plus tax</b>  <b>1/4 Roaster</b>  <b>With Cornbread &amp; Choice of 2 Regular Sides</b></p> <p><small>Limit 1 per coupon. No place selection. Please present coupon to cashier before ordering. Not good in combination with any other offer. Valid where prohibited. Customer must pay applicable sales tax. Cash value 1/10¢.</small></p> <p>Coupon good through 10-8-93</p> <p><b>Roy Rogers®</b></p>
<p><b>Buy 1, Get 1 Free!</b>  <b>Regular Roast Beef Sandwich</b></p> <p><small>Limit 1 per coupon. No place selection. Please present coupon to cashier before ordering. Not good in combination with any other offer. Valid where prohibited. Customer must pay applicable sales tax. Cash value 1/10¢.</small></p> <p>Coupon good through 10-8-93</p> <p><b>Roy Rogers®</b></p>	<p><b>Buy 1, Get 1 Free!</b>  <b>2 Piece Fried Chicken</b></p> <p><small>Buy one 2-Piece Fried Chicken at the regular price, get one of the same free. While meat lasts. Limit 1 per customer. Coupon not valid on Roy's Roaster. Customer must pay applicable sales tax. Please present coupon to cashier before ordering. Valid where prohibited. Cash value 1/10¢. Offer good only at participating Roy Rogers Restaurants. Not good in combination with any other offer.</small></p> <p>Coupon good through 10-8-93</p> <p><b>Roy Rogers®</b></p>

**HURRY! Coupon Expires 10/8/93**  
**Charbroiled Top Sirloin Steak Dinner**  
**\$6.49**  
 Includes Grand Buffet & Sundae Bar  
 Coupon good for any party size. Cannot be used in combination with any other coupon or discount offer. Tax not included. Valid at participating restaurants. Prices may vary.

**HURRY! Coupon Expires 10/8/93**  
**Lunch Grand Buffet**  
**\$3.99**  
 Includes Sundae Bar  
 Valid: 11-4 Mon.-Sat.  
 When you buy an Adult Beverage at regular price. Coupon good for any party size. Cannot be used in combination with any other coupon or discount offer. Tax not included. Valid at participating restaurants. Prices may vary.

**HURRY! Coupon Expires 10/8/93**  
**Charbroiled Chicken Dinner**  
**\$5.99**  
 With Grand Buffet & Sundae Bar  
 Includes our Charbroiled Chicken Breast, choice of potato, our All-You-Can-Eat Grand Buffet, and sundae bar doesn't coupon good for any party size. Cannot be used in combination with any other coupon or discount offer. Tax not included. Valid at participating restaurants. Prices may vary.

**HURRY! Coupon Expires 10/8/93**  
**Charbroiled 1/3 lb. Burger & Fries**  
**\$1.99**  
 Valid 11-4 Mon.-Sat.  
 Includes 1/3 lb. Charbroiled Burger served with tomatoes, lettuce, pickles chips on a sesame seed bun & golden french fries. Not valid before closing. Coupon good for any party size. Cannot be used in combination with any other coupon or discount offer. Tax not included. Valid at participating restaurants. Prices may vary.

**FLEMINGTON**  
 Rt. 31 & Church St.  
**788-9829**

**PONDEROSA Steakhouse**

**SOMERSET**  
 922 Easton Avenue  
**828-9644**

© International Restaurants Company, L.P. 1993 Prices May Vary

<b>SOMERVILLE</b> Rt 22 (near NBO) <b>(908) 685-9888</b>	<b>NORTH PLAINFIELD</b> 1120 Route 22 East (Staples Plaza) <b>(908) 668-8886</b>	<b>SCOTCH PLAINS</b> 325 Terrill Rd. (Across from Sears) <b>(908) 322-9865</b>	<b>FLEMINGTON</b> Rt 31 (near circle) <b>(908) 782-9015</b>
--	--	--	---

**Roy Rogers®**

A One-Of-A-Kind Place with that One-Of-A-Kind Taste

# What's the

# BIG DEAL

We've got the absolute  
**BIGGEST SELECTION**  
of the world's finest  
**FLOOR COVERINGS**  
all at unbelievable  
**WHOLESALE**  
prices, plus incredible  
**SUPER SAVINGS**  
now thru Tuesday!

## WORLDWIDE

### Wholesale Floor Coverings

#### MANUFACTURERS OUTLET

♦ CARPET ♦ ORIENTALS ♦ VINYL ♦ WOOD ♦ CERAMIC

**TOUGH & DURABLE** **\$4.45** SQ. YD.  
LOOP PILES  
COMP. RETAILS TO \$15.00  
**CONTEMPORARY** **\$5.45** SQ. YD.  
BERBER STYLES  
COMP. RETAILS TO \$20.00  
**VALUE PRICED** **\$5.45** SQ. YD.  
SCULPTURES  
COMP. RETAILS TO \$20.00  
**FAMOUS MAKER** **\$6.45** SQ. YD.  
PLUSHES  
COMP. RETAILS TO \$25.00  
**NEW** **\$8.45** SQ. YD.  
STAINMASTER PLUS™  
LUXURY SANDY PLUSH  
COMP. RETAILS TO \$22.00  
**STYLISH ELEGANT** **\$10 & UP** SQ. YD.  
PLUSHES & VELVETS  
COMP. RETAILS TO \$20.00

**NOBODY HAS A BIGGER  
SELECTION  
IN-STORE**

## CARPET

### ORIENTAL DESIGN RUGS IMPORTED FROM BELGIUM

APPROX. 4' x 6'	APPROX. 6' x 9'	APPROX. 9' x 12'
<b>\$39</b>	<b>\$69</b>	<b>\$99</b>
COMP. RETAIL \$100.	COMP. RETAIL \$175.	COMP. RETAIL \$300.
<b>DECORATOR QUALITY</b>	<b>HANDKNOTTED</b>	
<b>HANDCRAFTED BORDER RUGS</b>	<b>100% WOOL AUBUSSONS</b>	
<b>\$95</b> (COMP. RET. \$150)	<b>\$190</b> (COMP. RET. \$250)	
<b>\$175</b> (6x9) <b>\$275</b> (8x12)	<b>\$390</b> (6x9) <b>\$595</b> (8x12)	
COMP. RET. \$250	COMP. RET. \$400	COMP. RET. \$600
<b>90 LINE</b>	<b>HANDTUFTED</b>	
<b>HANDKNOTTED</b>	<b>100% WOOL</b>	
<b>ORIENTAL RUGS</b>	<b>ORIENTAL RUGS</b>	
<b>\$595</b> (6x9) <b>\$1195</b> (8x12)	<b>\$299</b> (6x9) <b>\$699</b> (8x12)	
COMP. RET. \$700	COMP. RET. \$900	COMP. RET. \$1200

### OVER 200 COMMERCIAL QUALITY REMNANTS

ONCE AGAIN  
WE'VE MADE A  
MAJOR PURCHASE  
AND WE'RE  
PASSING THE  
SAVINGS ON TO YOU!  
**QUANTITIES  
LIMITED**  
FIRST COME/FIRST SERVE

**\$3.33** SQ. YD.  
COMP. RETAIL \$8.88  
BRING YOUR ROOM  
SIZES. PROFESSIONAL  
INSTALLATION AVAILABLE.

**SPECIAL NOTICE**  
**100 ROLLS**  
**HEAVY DUTY**  
**COMMERCIAL** **\$4.44** SQ. YD.  
**CARPET**  
FOR THOSE WITH EXTRA LARGE  
AREA REQUIREMENTS

**EXAMPLE:**

12'x9'	\$39.96	12'x15'	\$64.44
12'x10'	\$44.39	12'x18'	\$79.92
12'x12'	\$53.28	12'x20'	\$88.79

**12' x 12' NO WAX**  
**PEEL N' STICK VINYL TILE**  
EASY TO INSTALL  
COMP. RETAIL \$1.60 **49¢**

**ARMSTRONG'S BEST 9' x 9'**  
**"GLAZECRAFT" TILE**  
THE BEST NO-WAX WITH BUILT-IN CRYSTALS  
TO INSURE GREAT PERFORMANCE  
COMP. RETAIL \$4.00 **99¢**

**CONGOLEUM'S PREMIUM**  
**NO-WAX "HIGHLIGHT" LINOLEUM**  
"HIGH GLOSS NO-WAX" MILDEW PROTECTION  
SCUFF TUFF WEAR LAYER  
COMP. RETAIL \$2.40 **\$11.90**

**NORTH AMERICAN 6' x 6'**  
**PARQUET WOOD TILES**  
BEAUTIFUL HONEYTONE FINISH IN EASY  
INTERLOCKING PATTERN.  
COMP. RETAIL \$1.20 **32¢**

**ARMSTRONG 8' x 8'**  
**CERAMIC FLOOR TILES**  
PREMIUM QUALITY IN STONE, GREY, VANILLA,  
ALMOND OR ANTELOPE.  
COMP. RETAIL \$1.20 **65¢**

1055 Rt. 1 SOUTH, EDISON, NJ (908) 906-1400  
(LOOK FOR THE HUGE BLUE WAREHOUSE 1 MI. SOUTH OF MENLO PARK MALL)

**STORE HOURS:**  
MON.-THURS. 10AM-9PM  
FRI.-SAT. 10AM-6PM  
SUN. 12PM-5PM

WORLDWIDE IS 1/4 MILE SOUTH OF RT. 287  
INTERSECTION. EXIT AT RT. 1 SOUTH  
WORLDWIDE IS THE 1ST BLUE BLDG. ON THE RIGHT

FROM N.J. TURNPIKE  
EXIT 10 TO RT. 287N. EXIT AT RT. 1 SOUTH  
WORLDWIDE IS THE 1ST BLUE BLDG. ON THE RIGHT

CHECKS WITH  
VALID DRIVERS  
LICENSE.



Forbes Newspapers

# RealEstate

AUGUST

22



1993



Government grants  
can aid  
Homeowners

Page 5

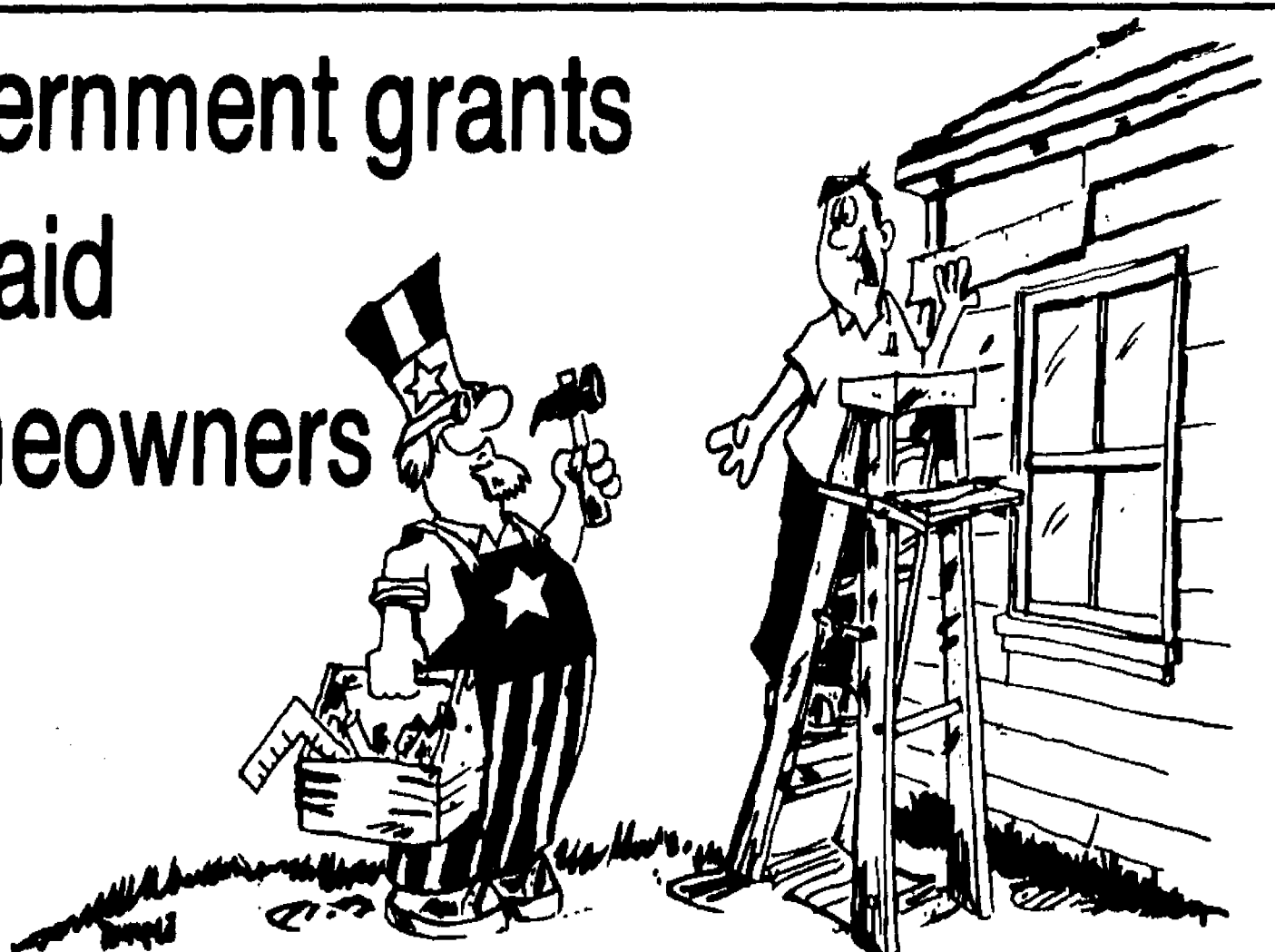

## INDEX

New homes \_\_\_\_\_ 4

House tours \_\_\_\_\_ 10

Property transfers 7,8,13

Who's who \_\_\_\_\_ 6,12

Forbes Newspapers

# RealEstate

C O N T E N T S

Cover story	4
New homes	4
House tours	10
Government grants	5
Realty notes	6,12
Transactions	7,8,13

## S T A F F

**Cheryl Fenske**  
Special Sections Editor-  
Chief Copy Editor

**Evelyn Hall**  
Real Estate Editor

**Jane Stashie**  
Classified Account Executive

**Douglas Baum**  
Classified Advertising Manager

**Kelly Zullo**  
Classified Telephone  
Sales Manager

**Connie Mahoney**  
Classified Telephone  
Sales Representative

**Malcolm S. Forbes Jr.**  
Editor-in-Chief of Forbes Magazine and Forbes Newspapers

**Roger Silvey**  
Vice President Operations-  
Acting General Manager

**George Gannon**  
Circulation Director

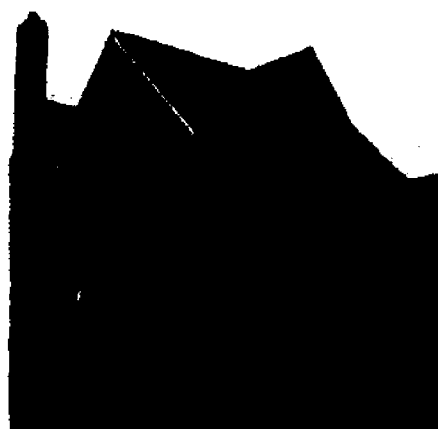

On the cover:  
Country Classics  
in Belle Mead  
offer timeless  
style.

Forbes Newspapers A Division of Forbes Inc.

Somerset Messenger-Gazette, Hills-Bedminster Press, Bound Brook Chronicle, The Chronicle, Metuchen-Edison Review, Piscataway Review, South Plainfield Reporter, Franklin Focus, Green Brook-North Plainfield Journal, Warren-Watchung Journal, Highland Park Herald, Focus Cranford Chronicle, Scotch Plains Fanwood Press, Westfield Record, Buyers Guide

To Subscribe to Forbes Newspapers call: 1-800-300-9321 • To advertise call: 908-722-3000

## COUNTRY CLASSICS AT BELLE MEAD



### PHASE THREE NOW OPEN

AN ESTABLISHED FAMILY NEIGHBORHOOD AWAITS YOU!



Ceramic Tile Floors  
Natural Stained Woodwork  
Solid Oak Flooring  
Solid Oak Stair Railings  
Six-Panel Pine Doors  
Crown Moldings

Cathedral Ceilings  
Skylights  
Garden Tubs  
Masonry Fireplaces  
Extra High Basements  
Wooded Lots

**SALES CENTER** Open Mon/Wed/Fri 1 pm - 5 pm; Sat/Sun noon - 5 pm  
(908) 359-1900 no answer, call (908) 359-3276.

**DIRECTIONS:** FROM SOMERVILLE CIRCLE:  
Rt. 208 South, left on Amwell Rd. (Rt. 514),  
right on Willow Rd., left on Hillsborough Rd.,  
1-3/4 miles to site on left.  
FROM PRINCETON: Rt. 206 North, right on  
River Rd., left on Hillsborough Rd., to site on  
right.  
FROM PARKWAY: 1287 North to Exit 7  
Weston Canal Rd., left at light to Weston  
Canal Rd., left on Rt. 533 So., right on  
Hillsborough Rd., to site on right.



## BURGDORFF

# 83,109

**Phone Calls**  
IN THE FIRST 29 WEEKS  
OF PROPERTY SOURCE

Burgdorff Homes For Sale Benefit From Extensive Marketing Exposure.

Dial 1-800-759-HOME And Enter The Four Digit Code Listed In Each Ad.

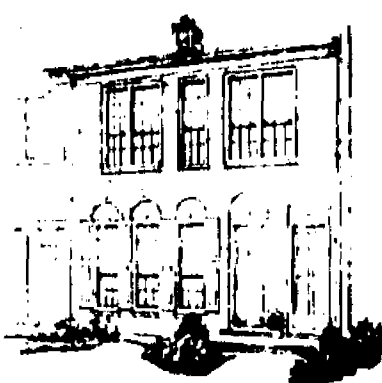

### FRANKLIN TOWNSHIP COUNTRY CLUB LIVING

Very pretty second flr condo  
boasts open living style with  
fpic and a wall of windows,  
vaulted ceilings. Many up-  
grades, 2 BR, 2 baths, im-  
maculate. Swimming, tennis.  
\$103,500.

**Bedminster-Bridgewater  
Office**  
908-658-3399



### WONDERFUL FOUR FAMILY

with all separate utilities. Two  
3 room apartments, two 5  
room apartments. A wonder-  
ful opportunity at a wonderful  
price! \$180,000. PS 2105.

**Westfield Office**  
908-233-0065



### EXECUTIVE RETREAT

Set on 2.87 acres on the Southside  
of Scotch Plains that features:  
Unique entry room with fireplace.  
Large formal living room with book-  
cases and fireplace, formal dining  
room with french doors that lead on  
to enclosed screen porch, sunny  
kitchen with breakfast room, mas-  
ter bedroom suite, plus 2 additional  
bedrooms, 2 full baths. Just re-  
duced to \$395,000. Make an ap-  
pointment today.

**Fanwood Office**  
908-322-7700



**BEDMINSTER/BRIDGEWATER OFFICE**  
271 Route 202/206 P.O. Box 275  
Bedminster, NJ 07928  
908-658-3399

**FANWOOD OFFICE**  
256 South Avenue  
Fanwood, NJ 07023  
908-322-7700

**WESTFIELD OFFICE**  
600 North Avenue West  
Westfield, NJ 07090  
908-233-0065





# Weichert



## THE HILLS

Move-in condition, neutral decor. One bedroom, one bath, washer and dryer, refrig, CAC, security alarm, pools and tennis BD3128 \$83,500

BEDMINSTER OFFICE 908-781-1000



## BRIDGEWATER TOWNSHIP MOVE-IN, NOTHING TO DO!

2 bedroom condo, 2 baths, living room/dining room, eat-in-kitchen, patio, storage shed. Pool and Tennis Low taxes and Assoc. Fee. Very affordable at \$112,000. BD-3026

BEDMINSTER OFFICE 908-781-1000



## MOVE IN CONDITION

FRESHLY PAINTED INTERIOR & EXTERIOR Kitchen with no wax floors & dishwasher. 2 bedrooms, 1 bath, 1/2 duplex with deep yard. \$84,900 BD3136

BEDMINSTER OFFICE 908-781-1000



## BRANCHBURG

\$173,900

3 bd, 2 1/2 ba home w/garage, walk-out barn & lp. located on back of cul-de-sac st. w/heavily wooded rear for privacy! B003-3902

BRANCHBURG OFFICE 908-526-5444

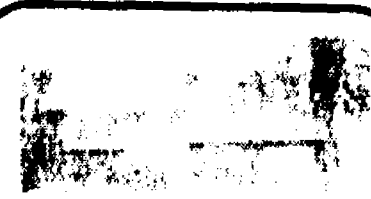

## BOUND BROOK \$169,900

MOVE IN & RELAX: this lovely maintained home offers 3 br, 1 1/2 ba, living rm, dining rm, family rm, eat in kit, attached garage. & first floor laundry, finished basement and a beautifully landscaped yard. the list can go on, however we ran out of space call for additional details today. B003-3999

BRANCHBURG OFFICE 908-526-5444

## BRIDGEWATER CONDO

BRIDGEWATER \$104,500

3% down mortgage available to qualified buyer. Bright 2nd story condo - open floor plan, tp, Skylights-near pool, tennis cls. Good Neighbors B003-3998

BRANCHBURG OFFICE 908-526-5444



## EDISON \$138,500 TWO-STORY BEAUTY

Bargain of the month - three bedroom, two-bath older colonial with little to do but just move in! Near college, route 1. Hurry!!

EDISON OFFICE 908-484-6800



EDISON \$248,900

SUPER CLEAN COLONIAL Five bedrooms in great area. Marble foyer, ceramic tile kitchen, beautiful carpet throughout.

EDISON OFFICE 908-484-6800



SOUTH PLAINFIELD \$144,900

A GREAT STARTER HOME Nestled on a wooded lot, and close to shopping and schools, this cozy ranch offers a fireplace and a two-car garage.

EDISON OFFICE 908-484-6800



## EDISON, NORTH \$154,900 STYLIZED LIVING

Surrounded by trees, take quiet joy in your two-bedroom townhouse with full basement. Immaculate beauty - just move in!

EDISON OFFICE 908-484-6800

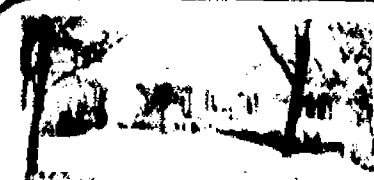

## HILLSBOROUGH SPACIOUS RANCH

Charming home on 1 acre, treed lot has 3 bedrooms, 2 full baths, fireplace, and 2 car garage. Excellent condition and nice location. Must see! HB5913

HILLSBOROUGH OFFICE 908-874-8100



## HILLSBOROUGH \$199,000 A FINE FAMILY HOME!!

Newly listed 4 bedroom, 2 1/2 bath Colonial with hardwood floors, central air and private yard. Neighborhood setting...walk to library, park and playground. HB5983

HILLSBOROUGH OFFICE 908-874-8100



## HILLSBOROUGH \$102,900 SPACIOUS TOWNHOME

This home features 2 large bedrooms, eat-in-kitchen, hardwood floors, and finished basement! Nice location, too. HB5718

HILLSBOROUGH OFFICE 908-874-8100

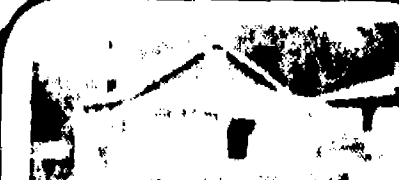

## EDISON

FIRST TIME HOMEBUYERS! New kitchen, roof, carpet, hot water heater, bath, 3 bedrooms, lg eat-in kitchen. \$124,800 024-2485

METUCHEN OFFICE 908-906-8200

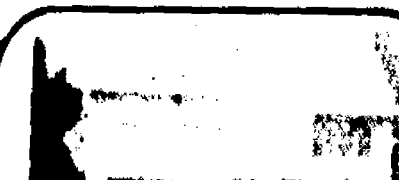

## MENLO PARK WHAT A HOUSE

Well maintained home with every extra, has 4 bedrooms, 2 baths, garage, basement, huge kitchen, pool, deck & more. \$189,000 024-2672

METUCHEN OFFICE 908-906-8200

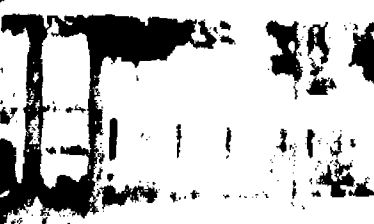

## COLONIA SPECTACULAR RANCH

Mint condition, 3 bedrooms, lin. basement, cent. air, fireplace, wood floors, perfect area. \$182,900 024-2619

METUCHEN OFFICE 908-906-8200



## HAMPTON BORO WHY RENT?

Charming older colonial. Lg front porch, priv. bkdyd, ample-sized rooms w/high ceilings. Easy access to Rts. 31 & 78. \$110,000 098-5119

OLDWICK OFFICE 908-438-2777



## READINGTON MORE THAN MEETS THE EYE!

Spacious, immaculate 4 bdrm, 10 rm cool cape. Country decor on 1.72 acres with wooded lot with in-ground pool. 31rpses, hwdw flrs and loads of built-ins. \$278,900 098-4982

OLDWICK OFFICE 908-438-2777



## TEWKSBURY TWP

A quality custom built home on a wooded lot, immaculate condition, beautiful setting, exceptional location! \$399,900 098-5112

OLDWICK OFFICE 908-438-2777



## SOUTH PLAINFIELD MULTI-FAMILY! MULTI-FAMILY!

Investors golden oppy! Maint-free ext; 100x127 lot w/poss. subdivision; Total 4 BRL 2 car det. gar.; fin bsmt; great rental income. Priced for immediate sale. \$159,900. WA3336.

WARREN OFFICE 908-757-7780



## BOUND BROOK JUST MOVE IN!

2 bedroom, central alarm system, dry walled basement, plenty of closets, beautiful townhouse. \$119,900 WA3322

WARREN OFFICE 908-757-7780



## FIRST TIME HOME OWNERS

Buy into this 2 Br condo with pool. Convenient to train, bus & major highways. Wooded & country setting. \$59,900 WC#1254

WATCHUNG OFFICE 908-581-5400



## GREEN BROOK SPECTACULAR VIEWS FROM WATCHUNG MOUNTAINS

5 yrs young contemporary on 2.8 acres carved of glass, stone & wood. Master BR on first flr, LR with fireplace, sliders to the 750' deck, large eat-in kit, walk-out barn with second kit & much more. \$699,000 WC#1291

WATCHUNG OFFICE 908-581-5400



## PLAINFIELD CUSTOM SLEEPY HOLLOW RANCH

Set beautifully on a well treed lot, this tudor style ranch is in pristine condition. Freshly decorated, FPL in LR, custom EIK & FR, deck, CAC & more. WF-4285 \$239,000

WESTFIELD OFFICE 908-654-7777



## SCOTCH PLAINS LOVELY CAPE ON 1/2 ACRE

Well manicured lot, 4 Br, lr w/pl, great room, eat-in kit, 3 car garage. Perfect for related families. WF-4123 \$325,000

WESTFIELD OFFICE 908-654-7777



## PLAINFIELD 2-FAMILY VICTORIAN

Separate utilities allow renter to be responsible for own use. Wonderful yard and oversized 2 car garage. WF-4273 \$129,900

WESTFIELD OFFICE 908-654-7777



## CRANFORD 4 BR COLONIAL

25 yr old colonial on quiet street. 1 1/2 baths, newly finished basement, hardwood floors. Move in condition. Short walk to NYC trains. WF-4267 \$219,900

WESTFIELD OFFICE 908-654-7777



## CRANFORD A BIT OF HEAVEN

Cozy duplex w/updates galore, cool CAC, new bath, skylights, deck, new kitchen. Make this yours. WF-4203 \$119,500

WESTFIELD OFFICE 908-654-7777



## MOUNTAINSIDE MOUNTAINSIDE RANCH

This pristine home, situated on a rise offers easy living, exceptional cond. and low taxes! WF-4116 \$269,900.

WESTFIELD OFFICE 908-654-7777

All Offices  
Open Until 9PM

**Weichert  
Realtors**



# Fine Classics will never go out of style

## Country Classics are unique

**BELLE MEAD** — With dignity and tradition infused in the design, developer Todd Van Cleef has established Country Classics in the historic Millstone Valley, here.

Country Classics is now in its third phase. Located on the Princeton corridor, the community of single-family dwellings offers 10 basic floor plans and a wide array of facades, including some brick. Prices begin at \$285,000, and lots range in size from ½ to 1½ acres.

Each Country Classic home has

a unique sense of character, depending on the chosen model. Styles include four or five bedrooms, vinyl siding, and two or three garages.

The hand-crafted homes have 2,500 to 3,100 square feet of living space appointed with dramatic cathedral foyers, masonry fireplaces, skylights, crown moldings, hardwood floors, six-panel pine doors, and garden tubs in the master bedroom suites.

The design of these luxury homes is spacious, with each boasting a gourmet kitchen, formal dining room with chair rails, living room, and family room. Extra high basements expand the living area.

Two models are now available: (Please turn to page 7)

**COVER HOUSE**



The interiors of Country Classic homes are designed with the same eye to timeless quality and appeal that characterizes the exterior.



L'Ambiance at Highland Park is a new community of 28 manor homes. Now in previews, pre-construction prices begin at \$169,900.

# L'Ambiance opening draws rave previews

**Kaplan at L'Ambiance** is now previewing a limited collection of manor homes set on one of the last parcels of land in Highland Park.

Each three-story residence features a one- or two-car garage, 9-foot ceilings, three bedrooms, a spacious family room, Euro-style kitchen, magnificent great room, walk-in closets, and hundreds of luxury touches. Since L'Ambiance is destined to be an exclusive, close-knit community, only 28 homes will be developed. Special preview prices are \$169,900.

"We've been planning L'Ambiance for a long time," said Larry Falcon, president of Kaplan's residential division. "The timing is perfect right now for a community like this. Interest rates are low. The value is incredible. We expect brisk sales during the preview opening."

Carved from a wooded hillside complete with a babbling brook, these grand residences were designed to capture the city sophistication of yesteryear. "There will never be another community like L'Ambiance," said Mr. Falcon. "This is a rare

opportunity for anyone — from first-time homebuyers to empty nesters — to become part of a real neighborhood."

To schedule an appointment to view the scale model, blueprints and renderings at L'Ambiance, call 249-7999.

\* \* \*

Since its introduction just a few months ago, **Horizons at Green Brook** has become one of the fastest selling

new communities in Central New Jersey, with only a few homes currently remaining.

This new community features a rare combination of sweeping views, luxuriously designed homes, superb value and quality construction. Set on top of the Watchung Mountains, Horizons at Green Brook features only 52 breathtaking homes priced from \$359,900. The four model home designs available feature a long list of lavishly appointed amenities.

Model homes are open every day except on Mondays. (Please turn to page 11)

**NEW HOMES**



# Government grants can aid homeowners

Most homeowners are unaware that regardless of their income there are federal, state, and local programs that will help them repair and remodel their homes.

Government at all levels recognizes that neighborhoods are the basis of life in the United States. When a neighborhood deteriorates, many things happen both physically and socially. When the homes look shabby, a neighborhood seems more attractive to crime and criminals. As homes become shabby looking and in need of maintenance, the residents lose their desire to keep up the neighborhood.

In order to keep and maintain the nation's housing and neighborhoods, government at all levels has programs to give homeowners money (that does not have to be repaid) for repairs or to lend them money at below market levels or at no interest. In many areas, utility companies will either do energy conservation work free, or

at low cost, and in other places will lend homeowners money at no interest to pay the contractor or their choice for the necessary work. In addition, there are tax incentives to promote efficient energy use.

These programs are not restricted to low-income people, slum areas or urban neighborhoods. Owners of single- or multi-family dwellings are eligible for some programs regardless of income. Most of the loans offer long term and low payments.

Some of the other home improvements covered under these programs are: attic and wall insulation, new windows, outer wall siding, security doors and locks, window guards, sidewalks and masonry work, bathrooms and kitchens, electrical and plumbing work, new roofs, gutters or down spouts.

The Consumer Information Agency, a national consumer publishing group has released its **Consumers Guide to Home Repair Grants and Subsidized Loans**, a 240-

page book which lists more than 7,000 sources of loan and grant programs offered by all levels of government in addition to utility companies and others, typical programs offered and eligibility requirements. Form letters for inquiries to these loan and grant sources are included, as well as detailed instructions on determining your debt-to-income ratio for eligibility.

The book can be obtained for \$15.95 plus \$2 shipping and handling from C.I.A./

Grants, 60 Evergreen Place, East Orange, NJ 07018, or by calling 800-PUB-LIST toll free for credit card orders.

Monroe Spiegel of C.I.A./Grants said "Some of these programs have no income ceiling and others allow income of as much as \$100,000 per year. There are even programs for which tenants are eligible, and many allow loans or give grants to poor credit risks."

## Experts in Residential Sales Over \$58,000,000 in closed sales.

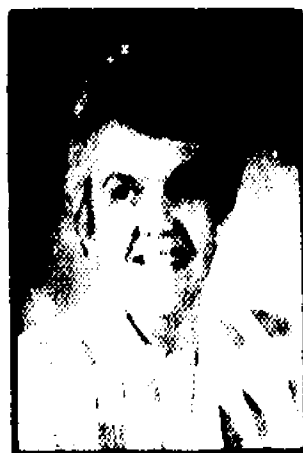

This team is working together to serve you better, combining years of experience with hundreds of satisfied clients and customers.

**Kate Lund, crs**  
**Broker-Owner**

**Mary Lupini**  
**Manager-Owner**

Serving Middlesex, Somerset & Union Counties

**They sell houses and plenty of them!**

**Weather may change, but the sun always shines on this young colonial home in North Edison -**

**Don't miss this chance to have your dreams come true!** This two and one half bath home has lots of space with large living room

and formal dining room. The neighborhood is great for your family. Just walk to nearby Woodbrook School. Great/Family room with fireplace on the main level with large kitchen. There is a two car garage. Vinyl-sided with brick front the home has gas heat and central air. You'll enjoy all the modern features. Reasonably offered for sale at \$279,900.



549-9400

382-2900

755-1300

each office independently owned & operated

**RE/MAX**® realty center

75 Lincoln Highway (Rt.27)  
Iselin, NJ 08830



**Mary Lupini**  
**Kate Lund, crs**  
Broker-Owners

ThePrudential



**WINHOLD REALTY INC.**

3 Amboy Avenue  
Metuchen, NJ 08840

908-494-7677

800 Inman Ave  
Colonia, NJ 08840

908-574-0700

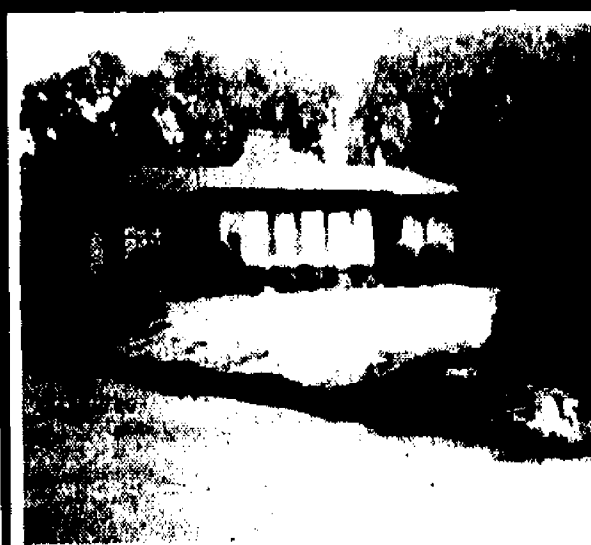

### COLONIA

**GASP AND ENJOY** the Garden Scenery from this three bedroom custom brick ranch w/ spectacular LR/ FR and floor to ceiling fireplace. Many amenities too numerous to list. \$699,000.

Prudential Winhold Colonia Office  
908-574-0700



### LINDEN GREAT AREA

2 bedrooms, full dining room, full finished basement, extra room, detached garage, alum. siding ALL FOR \$140,000.

Prudential Winhold Colonia Office  
908-574-0700

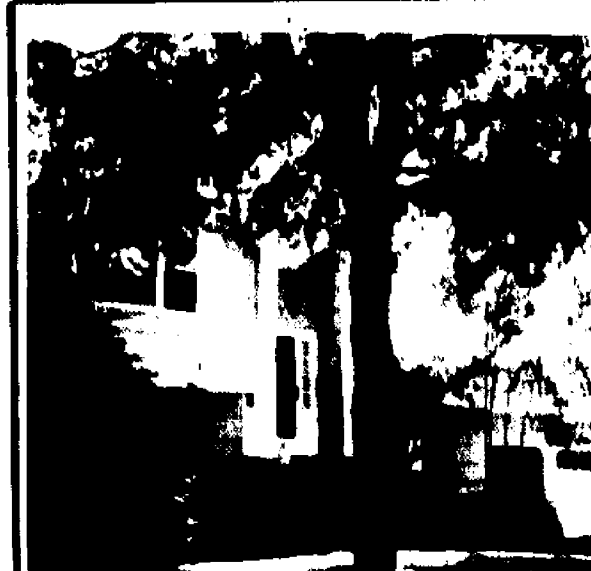

### METUCHEN

Immaculate bi-level with large modern kitchen, 3 full baths, new roof, furnace, gutters, hot water heater. Close to parks, schools, shopping, and NY train. \$235,000.

Prudential Winhold Metuchen Office  
908-494-7677

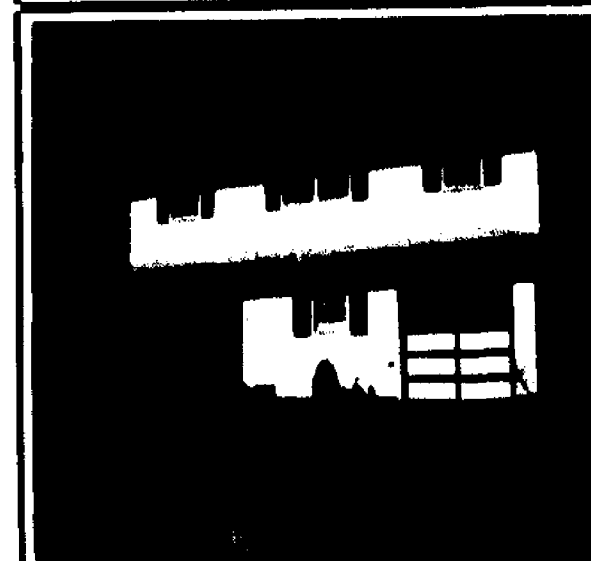

### WOODBIDGE

Not your typical Menlo Park Terrace home, 4 bedrooms, 1.5 baths, eat-in kitchen. Whole house fan, track lighting and recessed lighting. \$169,000.

Prudential Winhold Metuchen office  
908-494-7677

**Rock solid in  
real estate.™**

The Bernardsville office of **Weichert, Realtors** will host a real estate career seminar 7 p.m., Wednesday, Sept. 29 in the office at 62 Morristown Road.

Newly licensed and experience real estate professionals, as well as anyone interested in a real estate career, are invited to attend. Topics will include how to get started in the business, how much it will cost, how experience salespeople can increase their earnings and future trends in the real estate business.

Seating is limited. For reservations or information, call Brent Franklin at 766-7447.

**The Prudential Real Estate Affiliates**, the real estate franchise subsidiary of The Prudential, reported a transaction increase for its affiliate network of 30.3 percent for May 1993, compared to the same month last year. Industry-wide, the increase was only 2.5 percent for the same period, the National Association of Realtors reported.

For the first five months of 1993, The Prudential network has a 10.1 percent transaction increase over

the same period in 1992, while NAR reported an increase of 1 percent.

**The Prudential Alan Johnston Inc.**, of Westfield, reported the 65-year-old residential real estate firm had a 15 percent increase in transactions over last year at this time.

**Jean Jenkins**, a sales associate with **Weichert, Realtors**, in Bedminster, has earned the office's top producer award for the most sales during the first six months of the year.

A veteran of real estate for 16 years, Ms. Jenkins is a member of the Somerset, Hunterdon, and Morris counties Boards of Realtors. She has qualified for the company's President's, Ambassador's and Million Dollar Sales and Marketed clubs, and the state Million Dollar Club for 14 years, including the at the silver level. She has also earned numerous office and regional



awards for sales achievements.

Ms. Jenkins is a longtime resident of Bridgewater.

**Geraldine C. Farley** has joined the South Plainfield office of **Coldwell Banker Schlott, Realtors** as a full-time sales associate.

A broker-associate, Ms. Farley has nine years experience in real estate. Before joining **Coldwell Banker Schlott**, she completed state real estate licensing requirements and completed **Floyd Wickman's Sweathogs** and the **On-Track** programs.

An active member of the National Association of Realtors, the Middlesex County Board of Realtors, and the New Jersey Association of Realtors Million Dollar Club every year since 1989. She received the distinction of Gold Associate with her previous broker.

Ms. Farley is a native of Cranford and currently resides in



Dunellen.

**Norma Cohen**, a resident of Hillsborough, and a sales associate with the Hillsborough office of **Weichert, Realtors**, has earned the office's top producer award for listing the most homes in July.

She was also honored as the office's top producer for the first six months of the year, marketing the most area homes during the period. Ms. Cohen has listed and sold homes for four years, and previously was associated with a local developer. She has earned numerous honors, including membership to the company's 1992 President's, Million Dollar Sales and Marketed, and Ambassador's clubs, and the New Jersey Association of Realtors Million Dollar Club.

**Steven D. Burton** has joined **Coldwell Banker Schlott** as a sales associate in the South Plainfield office.

Before joining the company, Mr. Burton completed the Fast-Start and Technical Skills training programs. He is currently in his first year as a residential real estate

sales associate. A native of Brockport, N.Y., he currently resides in Somerset.

**Lisa Ferraro**, a sales associate with **Coldwell Banker Schlott's** South Plainfield office, has been recognized as the company's top sales associate for August.

The award is based on a combination of top sales and outstanding service to customers during the month. Ms. Ferraro generated \$1,113,800 total sales volume in multiple transactions. A real estate professional for 12 years, she is a member of the Million Dollar Club for 1989, and the Sales and Marketing Club.

A sales associate with **Weichert, Realtors** in the Bernardsville office, **Peg Carton** has earned a regional award for the highest resale dollar volume in July.

She also received the office's awards for the highest dollar volume and the most new home sales. Ms. Carton has been a licensed real estate professional for 16 years. She has qualified for the state Million Dollar Sales Club every year since 1986, and is also a member of the company's Million Dollar Sales and Marketed Club.

She is a longtime resident of Bernardsville.

**The Metuchen office of Burgdorff, Realtors**, 456 Middlesex Ave., earned the company's July office per capita production award.

Of the company's 34 branches, the Metuchen office posted the highest number of units per sales associate. Olga Sgambettera manages the office.

**Chris Joo**, a sales associate with **Weichert, Realtors' Watchung** office, has earned regional awards for the most sales of resale properties and the highest number of transactions in July.

She also received the office's top producer award for the most sales. Ms. Joo has been a licensed real estate professional for 10 years, and is also a licensed broker. A member of the Somerset County and Summit Boards of Realtors, she is a consistent top producer. She is a member of the company's President's Club, and has been a member of the state Million Dollar Club since 1987, including at the silver level.

She is a longtime resident of Berkley Heights.

For more Realty Notes, please turn to page 12.

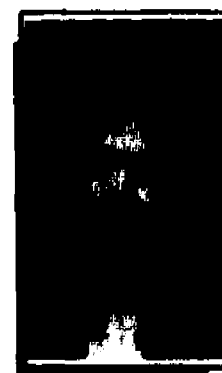

## RANALD C. BROWN

1934 Washington Valley Road, Box 68  
MARTINSVILLE, NEW JERSEY 08836

### Realtor-Insurer

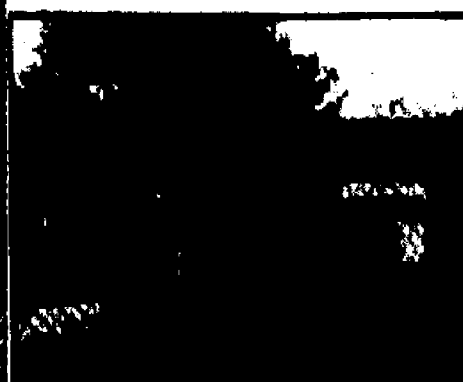

**RARITAN \$154,700**  
**A MUST SEE!!**

Secluded dead-end location! Custom Ranch, 2 bedrooms, formal dining room w/sliding doors to 28' deck. Full basement, attached garage. Hurry - This one won't last!!



**EAST AMWELL \$247,900**  
**10 ACRE "HIDE-A-WAY"**

Secluded wooded oasis! 3 bedrooms, 2 baths, 2 fireplaces, 2-zone hot water heat!! Naturalist? Hobbyist? P.S. 6 stall horse barn w/ring & pastures!! **A Great Buy!!**

**LOTS! LOTS! LOTS!**  
**COKESBURY** - Approx. 1 acre, perc. & soil-logged, \$79,500  
**WARREN TWP.** - Approx. 1/2 acre, wooded, needs sewer main extension **Quick Sale! \$59,700**  
**WARREN TWP.** - 1 1/2 acres, wooded w/ stream, needs sewer extension. Nice neighborhood!! **\$127,700**  
**WARREN TWP.** - 1 1/2 acres, wooded, city water, needs perc. & soil-log. Convenient to Exit 33, Rt. 78 **Asking \$125,000**

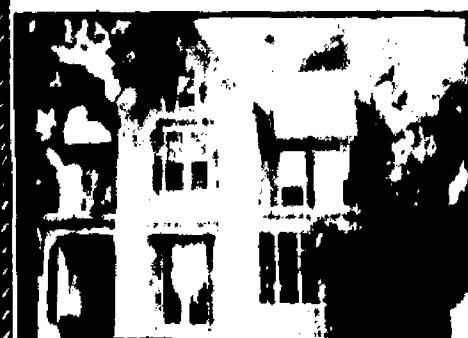

**SOMERVILLE \$279,900**  
**ZONED P-2**

Beautiful, well kept colonial residence suitable for office use! Generous oversized rooms! 300' deep lot! All city utilities. **First Time Offered!**

## English Village CONDOMINIUMS

### WILL PAY YOUR

heat, hot water, trash pick-up, yard maintenance, landscaping, and major home owner insurance bills\*

### FOR 3 YEARS...

### Really!

We'll even supply no hassle, affordable, owner financing to qualified buyers with as little as 10% down payment.

### NOW IS THE TIME TO BUY

Mortgage rates are the lowest in years, rents are the highest in years, your condo fees are covered for 3 years, and the economy is improving...

Call for details on our "FALL FIRST" Limited Time Program geared to select 1br condominiums (resales excluded)

## English Village CONDOMINIUMS

217 Prospect Avenue, Cranford 276-0370

(Mon.-Fri. by Appt.; Sat. - No Appt. Necessary, 10-4 PM)

\*Maintenance reduction for a period of 36 months will be credited off purchase price at time of contract based on current maintenance fees on given contracted unit.



(908) 469-2333





## SOMERSET COUNTY BEDMINSTER

Yolanda Digrius to William R. Girardi et al., 74 Cortland Lane, \$45,047

Howard & Laurie Rose to David L. & Jean M. Carter, 77 N. Edgewood Road, \$215,000

Grace E. Henderson to Linda Manverse, 31 Knollerest Road, \$240,000

Gregory J. & Susan J. Blute to Holly D. Riebel, 43 Stone Run Road, \$198,000

Frank C. Sciorra to Lori Sciorra, 393 Terrace Lane, \$15,000

Ann Marie DeBella to Vivian Edward GT, 2 Valley View Court, \$149,000

## BOUND BROOK

Glenn W. & Margaret Brenner to Karen K. Vadinsky, 6 Giles Biondi Court, \$105,000

Angela M. Starone Fried et ux. to Nancy M. Welaj, 18 Giles Biondi Court, \$103,000

Joseph A. & Karen K. Vadinsky to Evan G. & Anne M. Erchick, 358 W. High St., \$149,000

## BRANCHBURG

Jaems & Kim Geary to Ruth Ann Ross, 816 Breckenridge Drive, Somerville, \$101,000

Elizabeth M. Freeland to Sergio & Laura Petronio, 208 County Line Road, Somerville, \$200,000

## Property Sales

Norwich Associates to Wes E. & Karen L. Cetnarowski, 4 Longmeadow Court, Somerville, \$257,000

K. Hovnanian at Branchburg to Sherri D. Pugh, 613 Magnolia Lane, Somerville, \$111,141

Emil J. & Mary T. Shubeck to Myra G. Zabec, 1436 Magnolia Lane, Somerville, \$108,000

Norwich Associates to Robert M. & Eileen C. Smith, 5 Timbers Court, Somerville, \$285,000

## BRIDGEWATER

Bell Fed'l SLA to Kathryn H. Fenimore, 38 Chelsea Way, \$110,000

Laurence Sutherland to Joseph J. Noonan, 63 Chelsea Way, \$120,000

K. Hovnanian at Bridgewater to Diana Pekar-skaya, 4105 Dilts Lane, \$85,000

K. Hovnanian at Bridgewater to Jeffrey A. Luceno & E.A. Lyons, 4106 Dilts Lane, \$129,833

K. Hovnanian at Bridgewater to Douglas A. Richardson et al., 4109 Dilts Lane, \$111,662

K. Hovnanian at Bridgewater to Sandra Kordulak, 4110 Dilts Lane, \$113,049

Thomas & Rose Colicchio to CRW Warren Properties Inc., Emerald Trail, \$210,000

*Nobody Cares How Much You Know...Until  
They Know How Much You Care!*

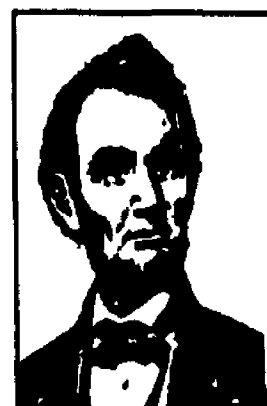

Abraham Lincoln

THE  
FELLOW  
WITH THE  
BEARD



Bill Decker

Honesty-Knowledge-Commitment and a concern for all people were traits displayed by Abe Lincoln.

Unfortunately Abe never sold Real Estate in Union County. However, the fellow with the beard (pictured right) does! With 17 years of experience in a profession where the average salesperson lasts 2 years, Bill Decker strives to achieve those above mentioned qualities on each transaction.

Please call Bill if you're thinking of buying or selling and he'll do the very best for you- HONEST!



**SCHLOTT®**  
REALTORS®

Office: (908) 687-5050  
Eves: (908) 276-3437

# Country Classics never go out of style

(Continued from page 4)  
the Gramercy I, for \$322,000 and the Bentley III at \$312,000, said Nancy Czarny, broker/realtor for Country Classics.

"Buyers like the fact that the neighborhood is established, and that the Amsterdam Elementary School is located in the community," Ms. Czarny said. "Country Classics has it all -- classic homes in a classic neighborhood with classic values."

Country Classics is easily accessible from routes 78, 206, 22, and 287, as well as commuter trains and buses to New York and Philadelphia. Models are open Saturday and Sunday, noon-5 p.m.; Monday, Wednesday and Friday, 1-5 p.m., or by appointment.

To visit Country Classics, from the Somerville circle, take Route 206 south, and then turn left on Amwell Road (Route 514). Turn right onto Willow Road, then left on Hillsborough Road. Country Classics is about a mile on the left. From the Parkway, take Route 287 north to exit 7, Weston Canal Road. Turn left at the light to Weston Canal Road, then left on Route 533 south. Turn right on Hillsborough Road and the site is on the right.

For more information about Country Classics, call Jackie Mello or Ms. Czarny at 359-1900, or 359-3276.

## Recent Real Estate Transactions



Coldwell Banker Schlott, Realtors, 264 East Broad Street, Westfield, announced the participation in the sale of this home at 21 Locust St., Cranford. The property was handled by Bob Devlin.



Coldwell Banker Schlott, Realtors, 264 East Broad Street, Westfield, announced the participation in the sale of this home at 16 Hampton St., Cranford. The property was handled by Bob Devlin.



Coldwell Banker Schlott, Realtors, 264 East Broad Street, Westfield, announced the participation in the sale of this home at 30 Forest Ave., Cranford. The property was handled by Bob Devlin.

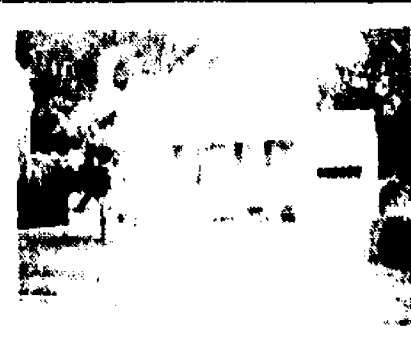

Coldwell Banker Schlott, Realtors, 264 East Broad Street, Westfield, announced the participation in the sale of this home at 414 Casino Ave., Cranford. The property was handled by Bob Devlin.



Coldwell Banker Schlott, Realtors, 264 East Broad Street, Westfield, announced the sale of this home at 324 North Ave., Cranford. The property was handled by Bob Devlin.



Coldwell Banker Schlott, Realtors, 264 East Broad Street, Westfield, announced the participation in the sale of this home at 218 Locust St., Cranford. The property was handled by Bob Devlin.

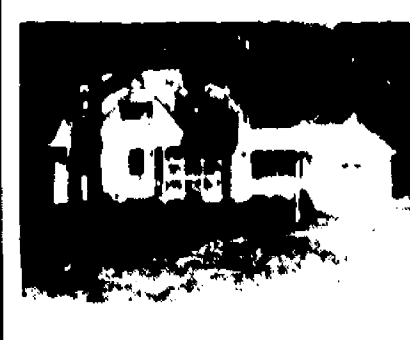

Coldwell Banker Schlott, Realtors, 264 East Broad Street, Westfield, announced the sale of this home at 1298 Wood Valley, Mountainside. The property was handled by Bob Devlin.



Coldwell Banker Schlott, Realtors, 264 East Broad Street, Westfield, announced the participation in the sale of this home at 31 Lewis Ave., Cranford. The property was handled by Bob Devlin.



Coldwell Banker Schlott, Realtors, 264 East Broad Street, Westfield, announced the sale of this home at 428 Casino Ave., Cranford. The property was listed & sold by Bob Devlin.



Coldwell Banker Schlott, Realtors, 264 East Broad Street, Westfield, announced the participation in the sale of this home at 99 Surrey Lane, WFD. The property was handled by Bob Devlin.



Coldwell Banker Schlott, Realtors, 264 East Broad Street, Westfield, announced the participation in the sale of this home at 1812 Quimby Lane, SCP. The property was handled by Bob Devlin.



Coldwell Banker Schlott, Realtors, 264 East Broad Street, Westfield, announced the sale of this home at 1128 Park Terr., Plainfield. The property was handled by Bob Devlin.



Coldwell Banker Schlott, Realtors, 264 East Broad Street, Westfield, announced the sale of this home at 24 Crane Pkwy., Cranford. The property was handled by Bob Devlin.



Coldwell Banker Schlott, Realtors, 264 East Broad Street, Westfield, announced the sale of this home at 44 Mendell Ave., Cranford. The property was handled by Bob Devlin.



Coldwell Banker Schlott, Realtors, 264 East Broad Street, Westfield, announced the sale of this home at 3 Cayuga Ave., Cranford. The property was handled by Bob Devlin.



Coldwell Banker Schlott, Realtors, 264 East Broad Street, Westfield, announced the sale of this home at 29 Wade Ave., Cranford. The property was handled by Bob Devlin.

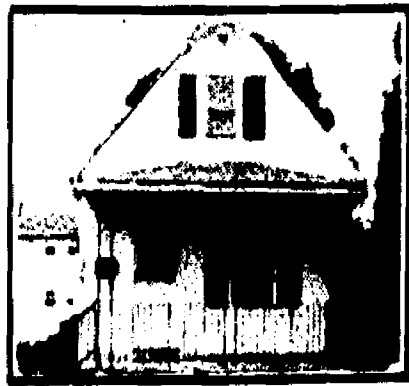

## MANVILLE \$99,999

"Adorable & Affordable". This one bedroom Ranch is the perfect alternative to a condo. This home has enough property for expansion. Call Terri for more info at (908) 253-8400.



## ★★★ BRIDGEWATER JUST LISTED!

Affordable 3 bedroom Ranch on corner lot. Full bath, eat-in-kitchen, finished basement. All appliances negotiable. \$151,900. Call (908) 253-8400 — ASK FOR GREG.

**SENA REALTY** 370 East Main Street  
Somerville, NJ 08876 (908) 253-8400

# COLDWELL BANKER SCHLOTT REALTORS

## Contemporaries



### BRIDGEWATER

Unique contemp. Redwood on wooded lot; 4/5 BR, 3 BA, LR/DR w/ glass walls, designer kit.; for an entertaining lifestyle. \$349,850 BDM3137

**COLDWELL BANKER  
SCHLOTT REALTORS**  
Bedminster/Bridgewater Area  
908-658-9000



### RARITAN TWP.

Custom contemp. -spectacular 11 rm. home on wooded w/views 3.5 ac. private lot; 3 levels w/master suite entire top level, dressing rm, lib, built-ins & storage galore. \$375,000 BDM 2839

**COLDWELL BANKER  
SCHLOTT REALTORS**  
Bedminster/Bridgewater Area  
908-658-9000



### BRIDGEWATER

Martinsville contemporary - sprawling home built around center courtyard w/ IG pool on 2 ac.; master BR wing, 3 other BRs, 3 1/2 baths, 3 car garage & circular drive. \$390,000 BDM3127

**COLDWELL BANKER  
SCHLOTT REALTORS**  
Bedminster/Bridgewater Area  
908-658-9000

## MIDDLESEX COUNTY

### PISCATAWAY

Vipin M. & Varsha Patel to Nilesh & Varsha DeSai, 289 Hampshire Court, \$66,421

Segal & Morel Assoc. to Anthony Constantine Jr. et ux., 55 Hedgerow St., \$208,360

### SOUTH PLAINFIELD

Louis N. & Susan E. Rothberg to Frank & Margery Cirscola, 220 Ryan St., \$515,000

Wolf Owens to Patrick Mastrianni et al. to Spicer Avenue, \$98,500

Lloyd E. Newland Jr. to Thomas & Laura Timmerman, 2001 Wickford Road, \$159,000

Barry J. & Sherry D. Michalak to Michael C. & Donna Roudi, 1107 Worth Drive, \$152,000

Allen Lon & Joan M. McLean to Ronald & Barbara Uihlein, 185 Garden Drive, \$128,800

Jocelyn M. & Chantale Damis to William C. De France, 144 Oakmoor Ave., \$127,000

Olinda M. Young to Thomas & Roberta Bruss, 1322 Walnut St., \$122,000

Mary Uknis to Daniel J. Demico & T. Stefanie, 109 Arlington Ave., \$112,500

Stephen & Rochelle Kornfeld to Pirooska Komjati, 1897 Bell Place, \$144,500

James W. Winzenried to Eugene & Doreen Masaro, 501 E. Crescent Parkway, \$128,000

James E. Edmonson to Paul M. & Debra J. Savo-

## Property Sales

ca, 132 Ivy St., \$131,363

Donald & Mary Ann Acrin to Michael A. Dixon, 447 Kosciusco Ave., \$215,900

Michael Minlionica to David & Marie Markey, 201 Lane Ave., \$124,500

Cynthia F. & William Thompson to Glenn & Lori Cullen, 2351 Linden Ave., \$145,000

James J. Szpara to Kohitkumar Khara, 435 Moose Ave., \$165,000

Michael & Linda Dixon to Eric Wordel, 117 W. Nassau Ave., \$153,000

Stadley Spiridan to Raymond Jr. & Patricia Walling, 204 S. Plainfield Ave., \$145,000

Federal Home Loan Mtg. Corp. to Rampaul & Subdhra Gopal, 214 Sicer Ave., \$165,000

Mary Ann & Joseph Pezzello to Abubakr & Najmah Sadiq, 2010 Sims Place, \$159,900

Peter & Patricia Cervino to Valerie E. Wilson, 1237 S. 10th St., \$164,800

Stephanos & Elizabeth Huyser to V. Jr. & Mary Lee Carlemagno, 2390 Willow Ave., \$162,000

Dunmore South Plainfield to Charles & Joanne McMahon, 158 Zwolak Court, \$109,900

Philip E. & Andrew Semanchik to Paul & Michele Billih, 1211 S. Ninth St., \$122,500

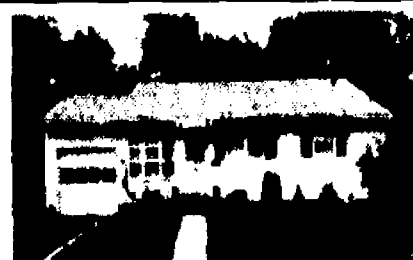
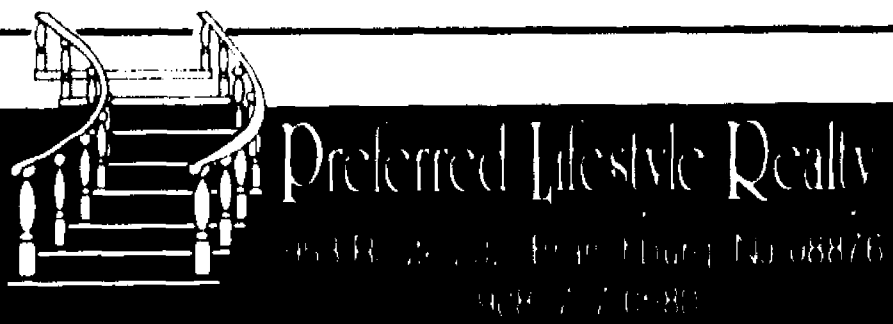

### SOMERVILLE \$155,900

Spic & span and a heck of a lot more room than you think. Manicured yard graces this 3 bedroom, 2 bath Ranch which also boasts a lovely finished basement.



### BRIDGEWATER \$169,900

A 7 year young L shaped Ranch. Quality built with two zone heat, 3 bedrooms, 2 full baths, maintenance free exterior, large 2 car garage and paved drive.



### RARITAN TWP. \$119,900

Luxury living in Sun Ridge's most popular court. An expanded Master Bdrm, fireplace in living room, and fin. bsmt., makes for comfortable living.



### HILLSBOROUGH \$169,900

Loads of possibilities. 2+ acres surround this cozy Cape of 3 bedrooms, 2 1/2 x 12 family room and full basement. Ideal for the bargain hunter with a keen eye.



### BRANCHBURG \$168,500

Walk-in and fall in love. We guarantee it. This showpiece comes with 2 beautiful bedrooms, 2 1/2 BA, a full finished basement that walks out to a wooded open space.

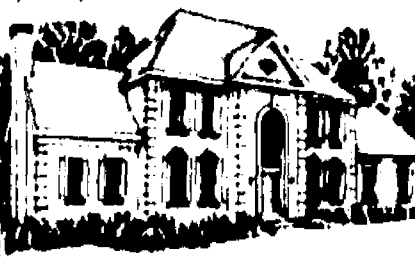

### LAZY BROOK ESTATES

We saved the best till last, and now it's your last chance...  
Concorde Model \$369,900

## Home resales rose in July

Sales of previously owned homes rose sharply in July from one year earlier, as consumers flooded the market to take advantage of extremely low mortgage rates, the National Association of Realtors reported.

The association recorded a seasonally adjusted annual sales rate of 3.88 million existing single-family homes in July, up 14.8 percent from July 1992. The month's resale rate was the highest posted since December 1992, when the rate hit 4.04 million units. In addition, the July rate represented the highest yearly percentage increase since last January, when the rate rose 14.9 percent. Strong year-to-year increases in home sales were posted in all of the regions.

NAR President William S. Chee said continued low mortgage rates have drawn even more buyers and sellers during the time of the year in which home buying activity traditionally peaks.

"Summer generally is busy, but this year is extraordinary," he said. "More and more 'sold' signs are going up. The timing is right for both sellers and buyers."

Although the trade-up market was active, purchases by first-time buyers continued to dominate many markets, Mr. Chee said.

Low mortgage rates have made home ownership very affordable. The Federal Home Loan Mortgage Corp. reported that the national average commitment rate for 30-year, conventional, fixed-rate mortgages reached 7.21 percent in July, the lowest (Please turn to page 13)





# COLDWELL BANKER

## SCHLOTT REALTORS®



**CLARK \$169,900**  
A must see. Charming 4 bedroom colonial cape. Features large new kitchen with hardwood floor. Deck off large family room, formal dining room, 1.5 baths and much more. CLK5180  
**CLARK**  
AREA OFFICE 908-382-3200



**CLARK \$239,900**  
Completely renovated within the last year new second floor w/master suite, 2nd bedroom w/skylight, play room in basement, 2 zone heating system, CA first floor wired for second floor. Come and see! CLK5178  
**CLARK**  
AREA OFFICE 908-382-3200



**CLARK \$399,900**  
Exquisite center hall colonial featuring inground pool w/spa, cabana w/wet bar, CAC/VAC, white marble fireplace, large lot on prestigious cul-de-sac. CLK5153  
**CLARK**  
AREA OFFICE 908-382-3200



**HILLSBOROUGH**  
Great neighborhood! Spacious 3 BR, 3 bath ranch has a large family room with fireplace, eat-in kitchen, 2 car garage all situated on a wooded lot that backs to Green Acres. HIL1498  
**HILLSBOROUGH/MONTGOMERY**  
AREA OFFICE 908-874-8421



**BRIDGEWATER \$284,900**  
Walk to the golf course from this spacious ranch which features 6 BRs, 3 1/2 baths, new kitchen, cozy family room, great finished basement, sprawling deck for entertaining, all situated on a beautiful one acre property. Worth seeing! HIL1510  
**HILLSBOROUGH/MONTGOMERY**  
AREA OFFICE 908-874-8421



**FRANKLIN TWP. \$128,900**  
A townhome out of the ordinary! Elegant interior, 2 spacious bedrooms each with its own bath plus a half on the first floor, skylight in cathedral ceiling in living room, formal dining room, den, lot & 1 car garage. Private setting with custom landscaping. This is exactly what you've been looking for! HIL1549  
**HILLSBOROUGH/MONTGOMERY**  
AREA OFFICE 908-874-8421



**METUCHEN \$169,000**  
Storybook brick ranch on dead end street in most desirable area of town. Full brnmt, end screened porch f/p. MET4232  
**METUCHEN/EDISON**  
AREA OFFICE 908-494-7700



**EDISON \$245,000**  
Spacious 6 bedrm colonial with 12x24 deck, 2 zone cent. air and heat, tip top condition, prof. landscaped. Ready to move in. MET4045  
**METUCHEN/EDISON**  
AREA OFFICE 908-494-7700

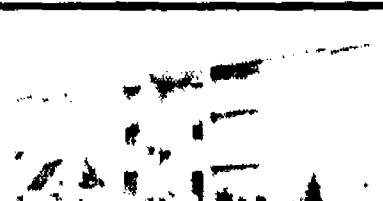

**FRANKLIN TOWNSHIP \$110,000**  
Better than renting! Own this penthouse with 2 bedrooms, 2 baths, fireplace, skylights and extra storage. MET4138.  
**METUCHEN/EDISON**  
AREA OFFICE 908-494-7700



**MIDDLESEX \$129,920**  
Special financing may be available to qual. buyers! Well maintained 3/4 bedroom cape with FDR, lovely yard, patio, 1 yr. protection plan! ME4230.  
**METUCHEN/EDISON**  
AREA OFFICE 908-494-7700



**BRANCHBURG \$239,900**  
Owner transferred 3 bdrm, 2 1/2 baths, 2 yrs. old, 2 car attached garage, hardwood floors, cathedral ceilings, skylights, all appliances, & window treatments. Neutral decor. RDT1841.  
**READINGTON/BRANCHBURG**  
AREA OFFICE 908-534-4085/526-5300



**BERNARDSVILLE \$250,000**  
Income property. Four family in town. Close to shopping, public transportation & major roadways. Good potential. RDT1748  
**READINGTON/BRANCHBURG**  
AREA OFFICE 908-534-4085/526-5300



**BRANCHBURG \$499,900**  
Custom home by owner/builder. You won't believe the quality materials, in this beautiful center hall colonial. Winding staircase to 4 bedrooms each w/private bath. Private tennis court. RDT1736  
**READINGTON/BRANCHBURG**  
AREA OFFICE 908-534-4085/526-5300



**SCOTCH PLAINS \$175,000**  
Immaculate Cape featuring eat-in kitchen, 4 bdrms, 1.5 baths, huge recreation rm-30 foot w/bar plus 2nd kitchen. Professionally landscaped & maintenance free exterior. SPL1821  
**SCOTCH PLAINS**  
AREA OFFICE 908-322-9102



**SCOTCH PLAINS \$179,000**  
Split Level in move in condition! Quiet dead end street 3 bedrooms, 2.5 baths, family room, fireplace. Walk to schools and transportation. SPL1805  
**SCOTCH PLAINS**  
AREA OFFICE 908-322-9102



**WATCHUNG \$239,900**  
Updated kitchen w/breakfast area, 3 bedrooms, 2.5 baths, fireplace, 2 car attached garage. Large property. Detached building 14 x 24 can be used as artist studio. SPL1825  
**SCOTCH PLAINS**  
AREA OFFICE 908-322-9102



**PLAINFIELD \$169,888**  
SPACIOUS! 5 BDRM. 2-Family Colonial w/new vinyl siding. New roof. Basement with kitchen, bath and 3 bedrooms. SPF1120  
**SOUTH PLAINFIELD**  
AREA OFFICE 908-668-0020



**PLAINFIELD \$169,000**  
Picture yourself strolling thru this fabulous 4 bdrm, 2 bath Colonial featuring 26x14 Master bdrm suite, beautiful LR w/rpl, king sized formal DR, finished basement w/rpl. Call for details! SPF1140  
**SOUTH PLAINFIELD**  
AREA OFFICE 908-668-0020



**SO. PLAINFIELD \$179,900**  
First Time Offered. 7yr. old Tudor blevel. Featuring Formal DR & LR, 4 bdrms, 2-1/2 baths, C/A, 2 car att. gar. Beautiful yard w/brick patio. Immaculate/move in condition. SPF1125  
**SOUTH PLAINFIELD**  
AREA OFFICE 908-668-0020



**NO. PLAINFIELD \$175,000**  
Victorian Two-Family. Excellent schools, neighborhood, yard, off street parking. Must see! SPF1141  
**SOUTH PLAINFIELD**  
AREA OFFICE 908-668-0020



**NO. PLAINFIELD \$299,900**  
Classic Colonial 1.75 acre lot, fenced. Could easily be subdivided with room to spare. House has 4 bdrms, Florida Room, full finished basement. Great investment. SPF1132  
**SOUTH PLAINFIELD**  
AREA OFFICE 908-668-0020



**PLAINFIELD \$174,900**  
Gracious & Charming Victorian Colonial. This mint condition home is a must see, with 5/6 bedrooms, F.P. & room sizes you won't believe. Exterior is maintenance free, has wrap-around porch. SPF1115.  
**SOUTH PLAINFIELD**  
AREA OFFICE 908-668-0020

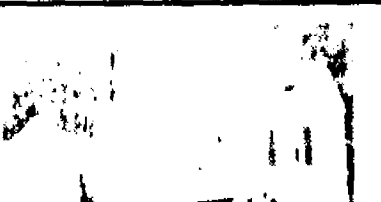

**SCOTCH PLAINS \$185,000**  
New is the word! New siding, new windows, new roof, new furnace and more. Family neighborhood. 3/4 bdrms, 1.5 bths. Call for details. WSF4531.  
**WESTFIELD**  
AREA OFFICE 908-233-5555



**WESTFIELD \$399,900**  
Beautiful maintained spacious colonial. 4 bedrooms, 2.5 baths, fam rm w/rplc, 3 zone heat. Lovely neighborhood, walk to school, trans. library. WSF4543.  
**WESTFIELD**  
AREA OFFICE 908-233-5555



**WESTFIELD \$187,000**  
Ideally located in a family neighborhood steps to park & schools. This lovingly maintained ranch offers 3 bdrms, din rm, liv rm w/cathedral ceiling & f/pic and much more. WSF4551.  
**WESTFIELD**  
AREA OFFICE 908-233-5555

Clark Area  
(908) 382-3200

Scotch Plains Area  
(908) 322-9102

South Plainfield Area  
(908) 668-0020

Westfield Area  
(908) 233-5555

Hillsborough/  
Montgomery Area  
(908) 874-8421

Readington/  
Branchburg Area  
(908) 534-4085

Metuchen/  
Edison Area  
(908) 494-

**COLDWELL BANKER**  
**SCHLOTT®**  
REALTORS®



# Pick a premium corner in Piscataway

**PISCATAWAY** — Classic design and a beautiful lot with mature trees accent this bi-level home at 65 Curtis Ave.

The Joseph J. Rea Agency in Piscataway is listing this home for \$162,900. It sits on a well maintained corner lot and boasts a permanent brick grill in the back yard.

Amenities and extras abound. There are four bedrooms, two full baths and a powder room.

The central air conditioning system is new, and there are some new ceramic tile floors. There are also some finished wood floors.

In addition to the living room, den, and kitchen with its dishwasher and built-in range, there is a formal dining room. The master bedroom has its own full bath.

A blacktop driveway leads to the attached, one-car garage. For more information, or to visit the home, call Bob Goodman at the Joseph J. Rea Agency, 968-3600.



AUGUSTO F. MENEZES/FORBES NEWSPAPERS

This bi-level at 65 Curtis Ave., Piscataway sits on a well-maintained corner lot with mature trees.

## Tipsheet

**Address:** 65 Curtis Ave., Piscataway

**Asking price:** \$162,900

**Open house:** Bob Goodman, 968-3600.

# Grand dimensions are inside and out

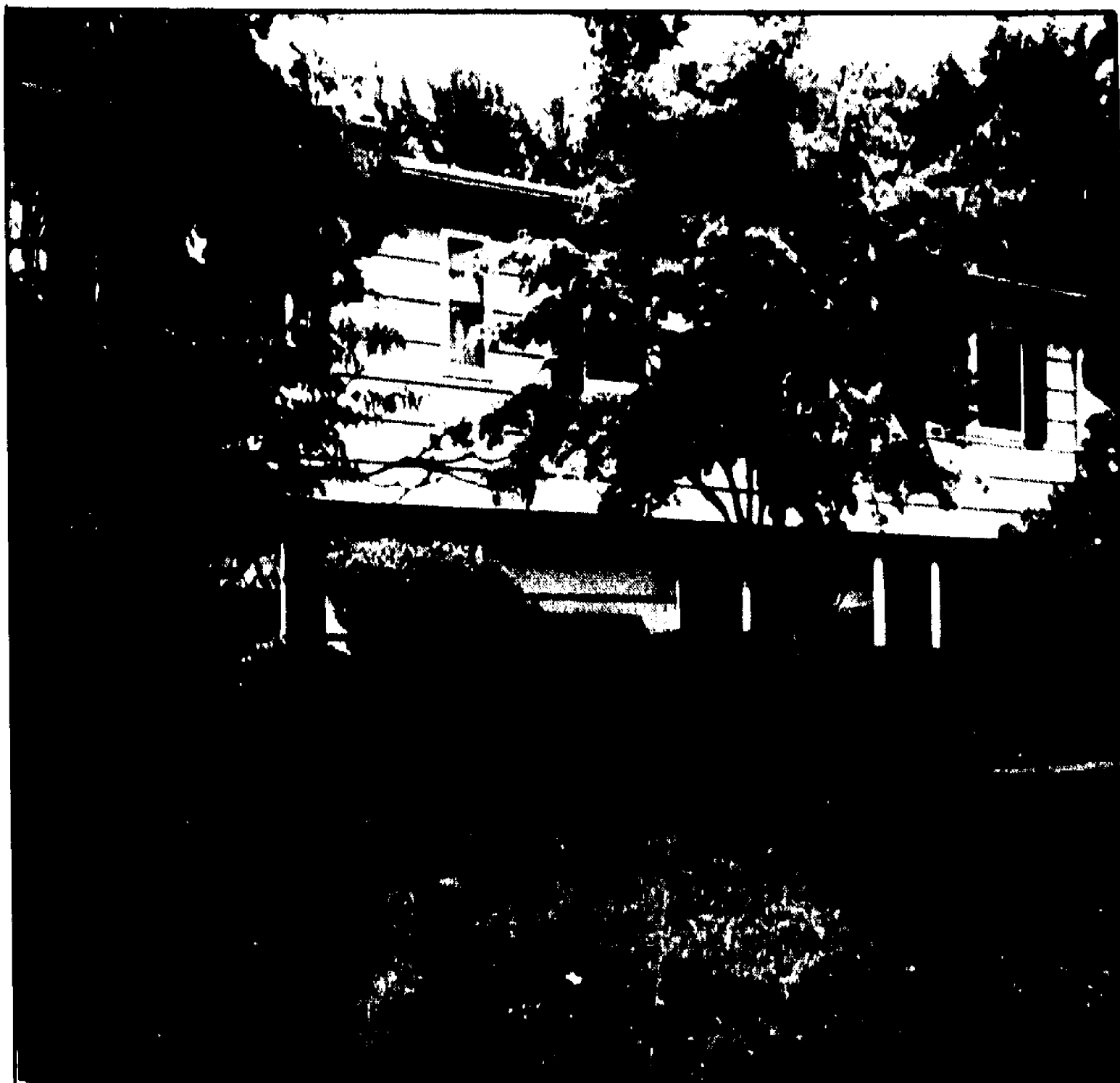

GEORGE PACCIELLO/FORBES NEWSPAPERS

A grand swimming pool and spacious rooms add to the appeal of this split level on Blazo Terrace in Mountainside.

**MOUNTAINSIDE** — Room sizes aren't the only grand dimensions at this front-to-back split level at 1183 Blazo Terrace. There is also a sprawling 42-foot built-in pool.

The home lists for \$359,000 through Burgdorff Realtors in Westfield. The huge swimming pool nestles in the home's back yard, amid professional landscaping. Built in 1957, the home has a new central air/heating system, and a new roof.

Five bedrooms, two full baths, and a powder room offer ample room for any family. Cathedral ceilings add height and appeal to rooms. A fireplace accents the 15-by-18 foot family room. The formal dining room is 11-by-13, and

the living room is a spacious 24-by-14. The gourmet kitchen, at 17-by-25 feet, features an island and dining area.

The master bedroom is 13-by-14. Four additional bedrooms are 11-by-11, 12-by-14, 14-by-13, and 15-by-13. Additional amenities include a deck, gas grill, humidifier, microwave, wall to wall carpeting, a washer, and water softener.

For more information, or to visit the home, call Mary Hansen, Burgdorff Realtors, at 233-0065.

## HOUSE TOUR

## Tipsheet

**Address:** 1183 Blazo Terrace, Mountainside

**Asking price:** \$359,000

**Lot size:** .35 acre

**Bedrooms:** 5

**Baths:** 2.5

**Taxes:** (1992)\$4,548

**Heating/cooling:** gas/central air

**Open house:** Mary Hansen, 233-0065.



## New homes

(Continued from page 4)

Wednesday, noon-5:00 p.m., or contact Coldwell Banker Schlott, Realtors' Warren/ Watchung office at 754-7511 for more information.

\* \* \*

It's only been open for a few weeks, but already **Seven Springs Farm at Clinton** is a smashing success.

With pre-construction prices from \$275,000, this new community offers buyers among the most impressive new home values in all of Central New Jersey. Several distinctive home designs are available for buyers to choose from, and each has been designed to give its residents more living space for less cost. Seven Springs Farm homes are situated on one acre lots and include four bedrooms, two and a half baths, a fireplace, library, central air, a spacious three-car garage, 9-foot ceilings on the first floor, full basements, skylights and more.

Minutes from Route 78 and located in the highly desirable community of Clinton, Seven Springs Farm is a short drive from the outlets and popular villages of Lambertville and Flemington and New Hope, Pennsylvania. An excellent school system and picturesque countryside also adds to the appeal of the Fallone Organization's latest community.

Visit the model at Seven Springs Farm on weekends noon-5 p.m. or call Twin Pointe in Flemington for a private appointment.

\* \* \*

It can be said, without reservation, that custom home building is

in Frank G. Cassavell's blood.

Mr. Cassavell, founder and president of **Cassavell Homes of Princeton**, hails from a family of home builders that spans three generations. More than 10 family members, including his father and grandfather, have been home builders, operating primarily in New Jersey as well as Virginia and Florida.

Now, Frank and his wife Laura Wheeler Cassavell, who serves as vice president and legal counsel for the company, bring this rich family tradition to Cherry Valley, a 644-acre master planned country club community being developed near Princeton by DKM Residential Properties Corp. (DKM).

As members of the community's exclusive Charter Builder Program, they will participate in building 475 homes which are priced from \$389,000 to \$800,000 and located in villages alongside Cherry Valley's 18-hole, Rees Jones-designed golf course and its new 17,000-square-foot Tennis & Swim Clubhouse and recreation complex.

For more information about Cherry Valley and its Charter Builders, visit the sales center at 1544 The Great Road, between Cherry Valley Road and Route 518 in Montgomery Township, or call (609) 466-1001.

\* \* \*

Buyers have cited the private, main-level master suite as a primary drawing point for The Benwick, a new single-family model in the Carlisle Premiere Series at **The Hills** in Bernards Township.

Set in the rear of the home, with windows that look out over the Somerset Hills, the suite includes

a 20-foot master bedroom, an enormous walk-in closet, and a master bath with marble clamshell sinks, soaking tub and glass-enclosed shower.

The Benwick provides a separate, upstairs bedroom area for children, said Thomas H. Dillon, president of Gale, Wentworth & Dillon Inc., developer of The Hills. The enclave is a 1,600-acre planned residential community in Bedminster and Bernards townships.

"Of the four new Carlisle Premiere floor plans, the Benwick is the only one that provides this feature," Mr. Dillon said. The starting price is \$311,500.

The Hills community is located near the junction of Interstates 287 and 78, and routes 202 and 206. It is within minutes of some of the state's major corporate centers.

For more information, call 781-7300.

\* \* \*

The spectacular private 18-hole golf course that is the heart of the **Stanton Ridge** luxury single-family home community in Readington Township, is a natural lure for golfers.

But you don't have to be a golfer to be attracted to life in the country club setting overlooking the picturesque Hunterdon Hills.

Stanton Ridge nestles on 555 acres of rolling hills in the foothills of the Cushetunk Mountain. Buyers may choose from 151 private home sites on two spacious acres overlooking a classic, 6,500-yard championship golf course. There is an extensive selection of custom single-family home designs, ranging from 3,000 to 5,850 square feet, which capture the spirit of gra-

cious country club living.

Mimi Hoffman, sales manager for the community, said buyers are being offered the best of both worlds at Stanton Ridge.

"Many of the spectacular choice of sites on which to build your custom home overlook the golf course, as well as offer scenic views of the breathtaking country-

side," she said. "You certainly don't have to play the course to enjoy the magnificent surroundings."

Homes are priced from \$475,000. Sales office hours are noon-5 p.m. Monday, Wednesday, Friday, Saturday and Sunday.

For more information, call the sales center at 534-1808.



### HOUSE OF THE WEEK WESTFIELD \$324,900

An attractive open front porch overlooks the well manicured property. A foyer opens to the living room w/picture window, floor to ceiling bookcase & glass and brass enclosed fireplace. The dining room has a chair rail & louvered doors to the cherry, country style kitchen w/built-in microwave over, desk & appliance "garage". Open to the kitchen, the beamed ceiling family room exits to a flagstone floored screened porch, patio + an ivy bordered, shaded & fenced yard. Master bedroom w/ dressing area & private bath, 1st fl powder rm, paneled recreation rm, fine neutral carpet throughout, generous closets & central air.

**Rorden**  
REALTY, INC.

Celebrating 22 years  
of Landmark Service

REALTOR: 232-8400

## Prestigious



## Properties



### A-TOP PRESTIGIOUS BRIDGEWATER MOUNTAINS \$590,000

A circular drive leads you to this custom stone and wood ranch, nestled in a maintenance free woodland of crabapple, dogwood trees and azaleas on 1.6 acres of property. This home boasts 4500 sq. ft. of gracious living featuring: a spacious foyer, library, a generous kitchen with the highest quality appliances including a Jenn Air range, center island, planning desk, plus a butlers pantry. Some additional features include: three fireplaces, three full and two half baths, sauna, domestic suite, a deck extending the length of the home, skylights and full length windows throughout the home. WC#3808.

**Weichert**  
Realtors



#1 Independent Nationally

Branchburg Office  
(908) 526-5444



### KINGTOWN OPEN HOUSE SAT. & SUN., 1 TO 6

Prestigious King's Manor Estate - circa 1789, colonial stone home on 13 acres, 11 rooms, 4 1/2 baths, 8 fireplaces, inground pool & cabana, tenant cottage, large barn & garage, pond & much more! Call Jen, eves. 735-5812.

Dir: Rt. 78 to Exit 15 to left on Rt. 513 to left on Rt. 617 to right on Lower Kingtown Rd. to left on Rt. 513 to home on right.

**The Prudential**  
Golden Key Realty  
908-560-0665



### "BEST BUY" WATCHUNG \$975,000

This 14-room Colonial with maid's quarters is set within the landscaped beauty of 2.6 parklike acres with tranquil fish pond. Its outstanding recreational amenities include a pool with spa, complemented by an in-house cabana room with full bath. Completely remodeled to today's luxurious standards, its many highlights include a sun room with blue stone floor, a striking center island science kitchen, a lavish master suite, four fireplaces, and five baths. WC#1385. Call for details today!

**Weichert**  
Realtors



#1 Independent Nationally

WATCHUNG OFFICE  
908-561-5400

Joan McNally, a resident of Bernardsville, has earned the top producer award for the most listings during the first seven months of the year at her **Weichert, Realtors** office in Basking Ridge.



A licensed real estate professional for five years, Ms. McNally is a member of the Summit, Somerset, and Morris counties Boards of Realtors. She has qualified for the company's Million Dollar Sales and Marketed Clubs, and the New Jersey Association of Realtors Million Dollar Club.

**Judith Luce**, has joined the Basking Ridge office of **Weichert, Realtors**.

A newly licensed real estate professional, Ms. Luce retired in 1990 from Pacific Bell. She held several administrative and management positions during her 29-year career with the company.

She has resided in the Basking Ridge area for seven years.



**Gabrielle Thompson** has joined the Basking Ridge office of **Weichert, Realtors** as a sales associate.

Ms. Thompson recently obtained her real estate license, and is a member of the Somerset County Board of Realtors. She has worked as a real estate secretary, and formerly as an executive secretary in the mortgage department of a savings bank.



She is a resident of Budd Lake.

**Helga Plemenik**, a resident of Chester, has joined the Basking Ridge office of **Weichert, Realtors** as a sales associate.

Newly licensed as a real estate professional, Ms. Plemenik is a member of the Somerset County Board of Realtors. Her previous experience in the real estate business includes work as a real estate secretary. She was also formerly employed as an executive legal secretary with Crum and Forster Insurance Company.



**Karen Croce**, a sales associate with **Weichert, Realtors'** Bernardsville office, has received the office's top producer award for the most listings sold in July.

A 14-year veteran of real estate, Ms. Croce specializes in new construction. A member of the Somerset, Hunterdon, and Morris counties Boards of Realtors, she holds the Graduate, Realtors Institute and Certified Residential Specialist professional designations. Ms. Croce serves



## Realty Notes

on the newsletter committee of the Somerset Board. She is a member of the company's Ambassador's Club.

Ms. Croce is a longtime resident of Bridgewater.

Clinton resident **Walter Bordonaro** has joined **Weichert, Realtors'** Bernardsville office as a sales associate.

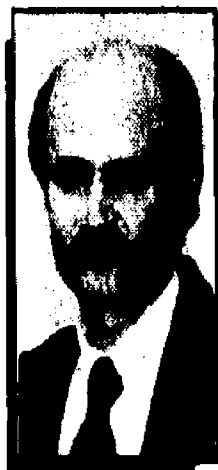

Mr. Bordonaro is a newly licensed real estate professional. He is also a member of the Somerset County Board of Realtors. Before entering real estate, he was a managing partner in Bordonaro & Sons, a machine shop located in Belleville.

He holds a degree in business administration from Montclair State College.

A 26-year veteran of real estate, **Louise Keleher** has earned the top producer award for the most listings in July at her Watchung office of **Weichert, Realtors**.

Ms. Keleher is a member of the Somerset and Middlesex counties, and Summit, Plainfield and Westfield Boards of Realtors. In 1992, she achieved membership in the New Jersey Association of Realtors Million Dollar Club, and the company's Million Dollar Sales and Marketed Clubs.

She is a longtime resident of Plainfield.

**MaryAnn Corcoran**, a sales associate with **Weichert, Realtors'** Westfield office, has earned the office's top producer award for the most listings in July.

A member of the Garden State and Westfield Boards of Realtors, Ms. Corcoran has been a licensed real estate professional for four years. She qualified for membership in the company's 1992 Million Dollar Marketed Club. She has resided in Westfield for seven years.

**Heather O'Donnell**, a resident of Basking Ridge, and a sales associate with **Weichert, Realtors'** Bedminster office, has earned the office's top producer award for the most listings during the first six months of the year.

She has been a licensed real estate professional for five years, specializing in listing and selling homes and condominiums in Somerset County. A member of the Somerset and Hunterdon counties Boards of Realtors, Ms. O'Donnell achieved membership in the New Jersey Association of Realtors 1991-1992 Million Dollar Club. She has also earned numerous office awards for the most listings, highest dollar volume, and most transactions.

Kenilworth resident **Meredith Swanson** has joined the team at the **New Jersey Association of Realtors** as a communication assistant.

Ms. Swanson will work with Peter L. Mosca, director of communications, handling all aspects of media relations and publications of the association. Prior to joining NJAR, she graduated from the University of



**Hye-Young Choi** (center) of Coldwell Banker Schlott's Westfield office, gets some help from company vice president Robert Becker, and Dick Schlott, president, in celebrating her 10th year as a real estate professional. A consistent top producer, Ms. Choi has been named the Union County Top Associate of the Month four times since the beginning of the year, producing more listings and sales in the county than any other company agent. She was appointed to the International President's Elite at the International Business Conference, held in San Antonio, Texas, earlier this year.

Dayton, Ohio, with a degree in public relations and journalism.

the public relations committee of the Somerset board.

**Carol Garth** has received the top producer awards for the most sales, the most sales of **Weichert, Realtors** listings, and the most transactions in August at the Bernardsville office of **Weichert**.

A licensed real estate professional for nine years, Ms. Garth is a member of the Somerset, Hunterdon, Morris and Summit counties Boards of Realtors. She serves on

Ms. Garth is a consistent top producer. She has been a member of the company's President's Club for six years, and has qualified for the New Jersey Association of Realtors Million Dollar Club since 1985, including at the silver level. She also earned a company-wide award for the highest resale dollar volume.

She has resided in Millington for 15 years.

## Our Advertisers Say... WE'RE DOING THINGS RIGHT!



Marilyn Kelly, Manager

"Our Westfield office is the top office in Coldwell Banker Schlott Realtors and has been the top office among Coldwell Banker Schlott's metropolitan area offices for seven consecutive years. The broad geographic reach of the Forbes Newspapers is particularly valuable to us, as it brings buyers from Hunterdon, Middlesex, Somerset and Morris Counties, as well as from right here in Union County. It is one of the things that helps to make our office so successful."



264 E. Broad St.  
Westfield, NJ 07090

BUS. (908) 233-5555  
FAX (908) 233-8780



## UNION COUNTY KENILWORTH

Joseph S. Pepe III to Eileen A. Dunne, 388 Coolidge Drive, \$132,000

Chester G. & Elida Gares to Joseph M. & M. Regateiro, 302 N. 11th St., \$140,000

David & Christine Novitski to Richard Syling & B. Magee, 727 DeWitt St., Linden, \$150,000

Thomas & Patrice M. Riley to Philip & Giorgio Ferrara, 201 E.

Elm St., Linden, \$146,000

## SCOTCH PLAINS

Donald E. & Dolores Patterson to Stephen J. & Donna A. Felber, 2042 Algonquin Drive, \$196,000

Saugatuck Associates to Ronald S. & Kathleen Carrier, Autumn Drive, \$299,990

Rose S. & Henry J. Williams to Richard N. & Elyce S. Baumwoll, 4 Brandywine Court, \$300,000

Mauro & Margaret E. Appezato to Pamela H. Cejovic, 2397 Chan-

## Property Sales

ning Ave., \$226,000

Linda S. Smith to James A. & Adrienne DiGiorgio, 2285 Evergreen Ave., \$225,000

Howard A. & Pamela Burtman to Eric P. & Lisa A. Dawson, 225 Haven Ave., \$117,000

L. Mifflin & Diana Hayes to L.

Mifflin Hayes, 310 Pearl Place, \$50,000

Schackamaxon Homes Inc. to Richard J. Albanese-De Mair, 8 Pitching Way, \$284,000

David M. & Ida R. Feinberg to Eric & Janet Whitehouse, 2040 Winding Brook Way, \$370,000

Patricia S. & William Kiernan to Joel A. & Joan S. Horowitz, 1968 Wood Road, \$336,675

Gerald & Maureen Cassidy to Samuel & Miriam Charne, 25 Burnham Court, No. 25, \$162,500

Joseph & Patty Cepparulo to Francis J. Jr. & T. Quigley, 539 Cedar St., \$168,000

Michael & Marie Cerasani to Hon K. & Yee N. Fung, 1 Greensview Drive, \$353,000

U/W/T of Ruth E. Snell et al. to Ronald M. & Dorothy A. Lusk, 1700 Mohawk Lane, \$275,000

Estate of Carrie A. Flynn et al. to James J. & Carmen S. Scully, 1782 Mountain Ave., \$148,700

Estate of Jose Da Silva et al. to Steven & Erica Needle, 5 Pheasant Lane, \$500,000

## CENTRAL JERSEY MORTGAGE RATES

Lender, City, Phone	APP FEE	30 YR FIXED RATE PTS APR	15 YR FIXED RATE PTS APR	OTHER RATE PTS APR
Accountants Mtge, Whitehouse Sta.	800-227-4218	0	6.88 0.25 6.83	6.50 0.00 6.58 6.25 0.00 6.28 Q
Amboy National Bank, Old Bridge	800-861-8700	200	6.63 3.00 6.87	6.00 3.00 6.53 4.25 1.00 6.03 A
American Federal Mtge, Union	800-668-8660	190	6.50 2.50 6.79	6.08 3.00 6.43 6.75 2.00 6.86 B
Bay City Mortgage, Hazlet	800-264-2700	350	6.50 3.00 6.80	6.00 3.00 6.48 6.63 2.00 6.82 B
Capital Funding, Parsippany	800-802-8700	0	7.00 0.00 7.00	6.63 0.00 6.63 6.75 0.00 6.75 H
Central Fed'l Savings, Princeton	800-213-8827	350	6.50 3.00 6.88	6.00 3.00 6.49 6.63 3.00 6.99 B
Central Mtge Svcs, Watchung	800-788-8800	295	7.25 0.00 7.25	6.88 0.00 6.88 6.25 2.50 6.37 A
Choice Mortgage, Morris Plains	800-244-2821	350	7.00 0.00 7.00	6.75 0.00 6.75 7.38 0.00 7.38 P
Collective Fed'l Savings, Edison	800-848-4440	350	7.00 0.00 7.00	6.63 0.00 6.63 6.38 0.00 6.38 F
Columbia Natl Mtge, Cranford	800-276-0848	375	6.38 2.75 6.64	6.13 2.75 6.60 3.75 1.75 4.21 S
ComNet Mtge Svcs, Somerville	800-722-8800	295	7.25 0.00 7.25	6.75 0.00 6.75 7.38 0.00 7.38 B
Countrywide Mortgage, Westfield	800-788-8488	500	6.50 3.00 6.84	6.00 3.00 6.56 4.50 0.00 4.50 A
Crestmont Fed'l Savings, Clark	800-827-8800	300	6.38 3.00 6.87	6.00 3.00 6.48 6.63 3.00 6.13 A
Directors Mtg Loan, Rochelle Pk.	800-872-0200	350	6.88 1.00 6.97	6.38 1.00 6.53 6.63 2.00 5.95 A
Empire Mortgage Co., Somerville	800-704-2342	350	7.25 0.00 7.25	7.00 0.00 7.00 6.88 0.00 6.88 F
Equity Fin'l, Old Bridge	800-862-8828	325	6.38 2.50 6.82	5.88 2.50 6.27 4.38 0.00 5.97 A
First Savings Bank SLA, Edison	800-228-4480	325	6.63 3.00 6.96	6.13 3.00 6.66 6.38 0.00 6.37 F
First Town Mortgage, Edison	800-738-7114	325	7.13 0.00 7.29	6.75 0.00 6.91 4.63 0.00 6.15 A
Genesis Mtge Svcs, E Brunswick	800-287-8700	375	6.50 3.00 6.79	6.13 3.00 6.47 6.75 3.00 7.04 B
Hudson Mortgage Co, N Bergen	800-676-2274	N/P	6.75 N/P 7.05	6.25 N/P 6.73 3.75 N/P 6.60 A
Ivy Mortgage, Belle Mead	800-898-2488	300	6.50 2.88 6.77	6.00 3.00 6.48 3.38 2.50 5.97 A
Key Corp Mtge, Laurence Harbor	800-539-8878	295	6.50 2.50 7.80	6.00 2.50 6.78 3.75 1.50 6.13 A
King Mortgage Corp., Clifton	800-385-5080	300	6.63 2.75 6.90	6.13 2.88 6.40 3.95 2.00 6.20 A
Management Mtg Corp, Matawan	800-586-0500	0	7.13 0.00 7.21	6.75 0.00 6.83 3.75 3.00 6.83 A
Manor Mtge Corp, Parsippany	201-884-0040	225	7.13 0.00 7.13	6.63 0.00 6.63 7.13 0.00 7.13 B
Meridian Mortgage, Edison	800-528-8107	265	6.45 2.50 6.73	6.00 2.50 6.45 6.88 1.50 7.06 B
Metropolitan Mtge Svc, Freehold	800-284-8800	350	6.63 2.88 6.91	6.13 2.88 6.59 5.13 3.00 5.40 R
Monarch Svgs Bank FSB, Clark	800-334-5003	299	6.63 3.00 6.93	6.13 3.00 6.61 3.75 3.00 6.13 A
Morgan Carlton Fin'l, Matawan	800-582-8719	0	6.88 1.50 7.00	6.38 1.50 6.60 3.75 1.50 4.32 A
Mortgage Money Mart, Edison	800-545-8281	0	6.38 3.00 6.87	5.88 3.00 6.35 3.25 3.00 5.75 A
Mortgage Service Corp	800-438-4843	0	6.50 3.00 6.80	6.00 3.00 6.48 5.13 3.00 5.40 C
New Century Mtge, E. Brunswick	800-380-4800	375	7.00 0.00 7.01	6.63 0.00 6.62 4.13 0.00 4.22 A
NJ Home Funding Group, Edison	800-248-4400	0	6.50 3.00 6.80	5.88 3.00 6.35 6.75 3.00 7.05 B
NJ Savings Bank, Somerville	800-722-0800	325	6.63 2.25 6.85	6.38 1.00 6.53 3.88 1.00 5.98 A
Paradise Mortgage, Warren	800-581-3332	350	6.50 3.00 6.81	6.00 3.00 6.50 4.38 0.00 6.08 A
R & J Mortgage, Ledgewood	800-742-7858	300	6.50 2.88 6.78	6.00 2.88 6.49 3.38 2.25 6.09 A
Royal Mortgage, E Brunswick	800-588-2288	395	7.13 0.00 7.13	6.63 0.00 6.63 6.25 0.00 6.25 Q
Royal Mortgage, Morristown	800-551-5552	395	7.00 0.00 7.00	6.63 0.00 6.63 4.25 0.00 4.25 A
Source Mortgage, Somerville	800-688-1880	325	7.13 0.00 7.13	6.88 0.00 6.88 6.50 0.00 6.50 D
Source One Mtge Svcs, Cranford	800-709-4217	0	6.50 3.00 6.82	6.00 3.00 6.52 5.00 3.00 6.37 C
Summit Mortgage Co., Cranford	800-788-8333	350	6.63 3.00 6.92	6.13 3.00 6.61 4.50 0.00 5.95 A
TMC	201-878-8800	N/P	6.38 3.00 6.69	5.88 3.00 6.20 3.38 3.00 3.69 A
Watchung Hills Bank, Warren	800-808-8800	300	6.50 2.75 6.77	6.00 3.00 6.53 6.25 3.00 6.63 N
Worco Financial Svc, Warren	800-581-3838	75	7.25 0.00 7.25	7.00 0.00 7.00 4.13 0.00 4.13 A

(A) 1 YR ARM (B) 30 YR JUMBO (C) 5/25 (D) 7/23 (E) EQUITY (F) 10 YR FIXED (G) 15 YR BIWEEKLY (H) 15 YR JUMBO (I) 3 YR ARM (J) 7 YR ARM (K) 10 YR ARM (L) 5 YR ARM (M) 20 FRM (N) 20 YR FIXED (O) 5/5 ARM (P) 30 YR - NO COSTS (Q) 7 YR BALLOON (R) 5 YR BALLOON (S) JUMBO ARM (T) 5/1 ARM  
APP FEE - SINGLE FAMILY HOMES MINIMUM 45 - 60 DAY RATE LOCK

Rates are supplied by the lenders and are presented without guarantee. Rates and terms are subject to change. Lenders interested in displaying information should contact Cooperative Mortgage Information @ (201) 782-8313. For more information, borrowers should call the lenders. Contact lenders for information on other mortgage products and services. Cooperative Mortgage Information assumes no liability for the accuracy of the information provided by the lenders on 9/17. N/P - Not Provided by Institution.

## Home sales rose in July

(Continued from page 8)  
monthly rate ever recorded by the corporation. July's rate fell from 7.42 percent in June, and was more than 1 percentage point below that for July 1992.

July's national median existing single-family home price was \$109,200, which was 6.2 percent higher than one year earlier, when the price was \$102,800. The median is the midpoint in the price range - half the homes sold cost more, half cost less. The year-to-year price increase reflects steady demand, Mr. Chee said.

Through July, there were 2.13 million existing single-family homes sold nationwide. The year-to-date total was 4.3 percent higher than that for the first seven months of 1992.

In the Northeast, the pace for July was 560,000 units, up 7.7 percent from July 1992. The median price for existing single-family homes in the Northeast was \$141,600 in the month, up .4

percent from last year.

NAR Chief Economist John A. Tuccillo said much of the activity in the Northeast is due to purchases at the lower end of the price range.

"Sellers have adjusted their prices, and buyers who were priced out a few years ago are realizing they can afford to be in the market now," he said.

This year is shaping up to be a very healthy one for the housing industry, Mr. Tuccillo said.

"The market is experiencing an ideal combination of low rates and stable prices. It's too good of a deal for consumers to pass up," he said.

Currently, NAR is predicting existing single-family home sales to total 3.610 million units this year, representing a 2.6 percent increase from the 1992 total. The median price for existing single-family homes is expected to be \$106,400, rising 2.6 percent above the price for last year.

## HOME INSPECTION

MidAtlantic  
Home  
Inspection

**\$325**

Licensed Building Inspector

**1-800-870-2390**  
**(908) 396-3505**

9000  
REAL ESTATE

9010-9840

9010 - Homes Under \$150,000  
9020 - Homes For Sale  
9030 - Farms  
9040 - Luxury Homes & Estates  
9050 - Mobile Homes & Lots  
9060 - Waterfront Property  
9070 - Condominiums  
9080 - Townhouses  
9090 - Multi-Family Homes  
9100 - Lots and Acreage  
9110 - Out of Area Property  
9120 - Wanted to Buy  
9130 - Mortgages and Financing  
9140 - Misc Real Estate

EQUAL  
HOUSING  
OPPORTUNITY

All real estate advertised in this newspaper is subject to the Federal Fair Housing Act of 1968 which makes it illegal to advertise any preference limitation or discrimination based on race, color, religion, sex or national origin, or an intention to make any such preference, limitation or discrimination.

This newspaper will not knowingly accept any advertising for real estate which is in violation of the law. Our readers are informed that all dwellings advertised in this newspaper are available on an equal opportunity basis.

Complaints of discrimination in housing on the basis of race, color, creed, ancestry, marital status, sex or handicap should be made to New Jersey Division on Civil Rights, 363 W. State St., Trenton, NJ 08618. Phone (609)292-4605.

9010  
Homes under  
\$150,000

**NEW BRUNSWICK**— 3BRs, E-I-K, full bsmt., full walkup attic, fenced yard, \$97,500. Hospital area. Good invest. 908-525-2534.

9020  
Homes for Sale

**AFFORDABLE MODULAR**— Custom Homes. ERIC Assoc. offers high quality customized homes, decks and greenhouses that are affordable. Financing available to qualified buyers (609) 466-1817.

**BOUND BROOK**— 3BR, new furnace, in-ground pool, 33yr. old, \$159,000. Call Dr. Petrini, 968-8585.

**CLINTON TWP**— Owner offers 4 BR, 2 1/2 bath Colonial, frpl, fam rm, CAC, designer deck, brick patio & walk, hardwood flrs & plush wall to wall. Mature shade trees. Private backyard w/ pond & waterfall. Much more! 10 acres. 3 min to Rts. 31, 78 & 22. Brochure avail. \$265,000. 908-735-9225

9020  
Homes for Sale

**DID YOU KNOW...** that an ad in this local paper also goes into 22 other local papers? Reach over 380,000 readers with one call! 1-800-559-9495

**HUNTERTON CTY.**— Near Clinton, immaculate, secluded ranch, 2 acres. Great schools, low taxes. Too many extras to list. Reduced to \$214,900. Call owner. 908-735-4238

**INTRODUCTIONS...** A way for people to meet people, every week in your local Forbes newspaper. The ad is free, then one call does it all! 1-800-559-9495

**MIDDLESEX & SOMERSET COUNTIES** 1st time buyer programs with a low downpayment avail. If you have been told you can't buy a home, call Bob Warchol: Century 21 Golden Post Realty 908-469-3900

**PEAPACK**— \$415,000, Ranch, 1 acre, LR, DR, FR, 4 BR, 2 1/2 bath, view of estate, Principles only, 908-234-1958

**SCOTCH PLAINS** By Owner, lovely 3 BR split LR, DR, FR, CAC, and many extras. Great neighborhood. Ask \$179,900 call 889-0965.

**SO. PLAINFIELD NEW HOME FOR SALE!** REDUCED— 4BR, 2 1/2 bath, 2 car garage. Bi-Level on 100 x 100 lot. \$199,900. 908-464-8300

**WARREN TWP BY OWNER**— 5BR, 3 bath, cfr. hall colonial, 1.5 wooded ac, bass pond, screened porch, deck, frplc, large EIK. \$429,000. 908-647-1035.

**WESTFIELD**— 3 BR, 1 1/2 bath Colonial on quiet st. New CAC/heat, Hrdwd flrs EIK, sunrm, full bsmt, gar. \$240,000. 908-232-3441.

**SOMERSET**— Owner Transferring!! Immaculate 2 BR, 2 1/2 bath townhome wideck, loft and much much more. Call for details today. This one won't last for long. \$123,777. ERA American Dream, Realtors 253-9000

9040  
Luxury Homes  
& Estates

**SOMERSET/EAST MILLSTONE COLONIAL PK AREA**— Cust ext'd ranch, 1 3/4 ac. 3BR, Master Ste., 2 1/2 Baths. Wooded estate & outstanding amen. Near hwy, NY/Phil. Add'l 1 1/4 lot avail. Must sell, ask \$295,000. 908-873-2769.

9070  
Condominiums

**CRANFORD \$74,900 2 BEDROOM BEAUTY** This beautifully renovated condominium at parklike Kahlcrest boasts custom kitchen, lge. living room, easy costs (to qual. buyer) and a walk to train station. Sold thru Broker by prospectus

**CIRKUS REAL ESTATE INC.**

201-773-6262

**HIGHLAND PARK**— 1BR luxury condo, AC, all appl Easy commute to NYC. \$99,000 247-3616

9070  
Condominiums

**TIRED OF YOUR COMMUTE?** 900, sq.ft. 2BR Edison CO-OP, on landscaped 43 acres near bus, train, colleges. New carpet, window treatments, freshly painted. Private entrance, CA, ga HA heat, large room, closets galore. Pool & tennis courts. 35 min to NYC. \$55,000 908-287-8112

9080  
Townhouses

**HILLSBOROUGH**— 3 BRs, 2 1/2 baths, lrg. LR, EIK, full bsmt. All appliances, W/W carpet, CAC, pool. No brokers. \$119,000. 908-874-7699.

**HILLSBOROUGH**— DROP EVERYTHING AND RUN!!! to see this stunning Contemp. luxury condo. This 1 BR home w/CAC, El kit, new carpeting, new window treatments and a custom painted interior. Will not last for the price. \$69,900. ERA American Dream Rtrs 253-9000

**DID YOU KNOW...** that an ad in this local paper also goes into 16 other local papers? Reach over 400,000 readers with one call! 1-800-559-9495

9090  
Multi-Family Homes

**BOUND BROOK**— 4 family, \$26,000 cash flow, asking \$179,000, for sale by owner, fully leased, 908-204-0125.

9100  
Lots and Acreage

**HILLSBOROUGH** Approved bldg. lot. Neshanic River \$145k. 4 acres negotiable. 908-369-4672

9110  
Out of Area  
Property

**Long Beach Island, Brighton Beach.**— New construction, single family home, 3 bedroom, 2 baths, close to beach, \$159,900. G. Anderson Agency 1-800-999-1944.

**NO MONEY DOWN**— Take over payments. Pocono Mountains. Bank repossessed. Lot fully wooded. Call 717-588-2148.

**VIRGINIA**— Bedford, Homes, land, & farms, Tyler & associates, Linda Bohlander, 703-586-2286

9130  
Mortgages and  
Financing

**FORECLOSURE OR BANKRUPTCY**— Will buy your Home or Business. 908-274-2249.

9140  
Miscellaneous  
Real Estate

**"BUILD YOUR OWN HOME NOW!"**— No downpayment on Miles materials, below market construction financing. Call Miles Homes today, 1-800-343-2884, ext. 1.

**ATTENTION: HOME OWNERS!!** Prof. policies for marketable homes 908-755-1442

9140  
Miscellaneous  
Real Estate

**BANK FORECLOSURES**— 13,000 Homes Listed. Separate state directories. New Jersey, Pennsylvania, New York, Connecticut, Florida, Massachusetts. Save to 50% buying Bank direct. 7 Days 8am-8pm. FORECLOSURE WORLD 203-838-8200.

**FOURFRONT DESIGNS** A Real Estate buyer's professional consulting service. Before you purchase a property, request an architectural & code analysis to protect your important investment. Fixed prices for initial consulting, & Hourly rates for design studies, call for details: 789-9089

9200  
VACATION  
PROPERTY

9210 - Homes For Sale  
9220 - Poconos Properties  
9230 - Resort Properties  
9240 - Waterfront Properties  
9250 - Lots and Acreage  
9260 - Time Shares  
9270 - Vacation Rentals  
9280 - Weekend Rentals

9210  
Homes for Sale

**ALMOST GIVING AWAY!!—PISCATAWAY**, 3 BR, 1 1/2 bath Cape. Large fenced yard, deck. Asking \$125,900 Call for more info 988-3732.

**CALIFON**— Red'd \$158,000. 4BR colonial w/ lind rec rm in bsmt. Outside deck & greenhouse off fam rm. Spacious yard. Metropolitan, Realtors, 908-879-4333.

**METUCHEN**— 6 1/2 RM, 1 family, lot 40 ft X 147 ft, residential and commercial zone. 237 Central Ave, \$89,000. Please call Dorris Folkes, Realty McCoy 201-762-1171.

9240  
Waterfront  
Properties

**LAND**— Uniondale, Pa. Build your Dream Home on 9 Ac. with views of Elk Mt. Ski resort. Skate on private pond winter, swim & trout fish in summer. Poss. subdiv. adj. to Pa. Game Preserve. \$55,000 908-234-1958.

9260  
Time Shares

**TIME SHARE UNITS**— and Campground Memberships. Distress sales-CHEAP!! World-wide selections. Call VACATION NETWORK U.S. and Canada 1-800-543-6173. Free rental information 1-305-563-5586

**TIMESHARE RESALES**— FAIRFIELD HARBOUR NC. LARGE UNIT FOR 6! ALL RESORT ACTIVITIES NATIONWIDE EXCHANGES. DEEDED OWNERSHIP \$3,500. 908-755-3536

9270  
Vacation Rentals

**FLA**— AnnaMaria Island gulf front, 2 BR apt, full furn kit & linens, cable, AC, BBQ/patio, balcony avail. 1-800-227-7940

9270  
Vacation Rentals

**FLORIDA**— Disney World Area-Kissimmee. Priv owners offer lowest possible rates for fully loaded 2 bdrm, 2 bth squeaky clean condos incl kitchen hardware, towels, linens, barbecue grills, W/D, color cable & much more. \$59.99 per day. Tom & Rosemary, 1-800-FLA-7787.

**NO. MYRTLE BEACH**— Tidewater Golf Plantation. New, 2BR, 2bath condo. Pool, tennis. Wkly/mnthly. 804-2361.

**POCONO**— Mountain Chalet. Very private, near Del. Water Gap. Flex. Avail. (908) 231-1445.

**POCONO**— Saw Creek, 3 BRs, Den, pool, tennis, golf, \$250/weekend. 908-757-6849 after 6pm.

**ST. MAARTEN**— Follow the Trade Winds, 2 our Beautiful 2 BR, 2 bath villa directly on beach, fresh water pool, kit., cable, VCR, Fax & phone, daily maid, Rent directly from owner, call 904-756-1080 for more info

**ENJOY AUTUMN IN VT. MT. SNOW**— Beautiful, new home w/full deck & fireplace. Sleeps 6. Near tennis, golf, antiques & fine dining. 233-0510

**POCONO**— Big Bass Lake. 3 BR Lakeloft, new boat, fireplace, cable, tennis, lodge. Fall rates. Wkends, weekly, Mid week specials. Reasonable. (609) 259-7353

9400  
RENTALS

9410 - Homes  
9420 - Multi-Family Homes  
9430 - Townhouses and Condominiums  
9440 - Apartments  
9450 - Rooms  
9460 - Boarding  
9470 - Apartments to Share  
9480 - Homes to Share  
9490 - Wanted to Rent  
9500 - Misc Rentals

9410  
Homes

**3 RM BUNGALOW** \$600 per mth. util. 1 1/2 mth security. No Pets! Adults Pref. 356-9218.

**BOUND BROOK**— House for rent. 3BR, 1 1/2 bath. \$1400/mo. + sec. Call Dr. Petrini, 968-8585.

**BRIDGEWATER** DUPLEX, 9 rooms, 4BRs, 2 baths. \$1600/mo. Incl. all utils.; Cable TV. Avail. 10/1. 908-685-2218.

**CALIFON**— Newly renovated bungalow. 2 BR, LR, DR, carpeted, util rm., modern bath and kitchen, attic storage, oil heat, parking, large yard. Good location near shopping and services. Ideal for seniors or prof. Washer, dryer, refig., and stove included. Avail Oct 1; 1 1/2 mth security, \$1,025/mth (908) 832-2164.

**KENILWORTH**— 2 BR, gas heat! CAC, W/D, Refrig., some furn., \$1000/mo. to caretaker couple. 879-5932

**NEW BRUNSWICK** 3BRs, \$985/mo. + utils. Hospital area. 908-525-2534 or 873-8123.

**PEAPACK MILL HOUSE**— Avail. Oct. Sight of Peapack Pops Concert. Large LR, DR, K, 2 full Bath, 2 full BR. Adults preferred. \$2000/mo incl. full maint., util. additional. Call J. Smith 908-234-1121.

9430  
Townhouses  
and Condominiums

**BEDMINSTER**— completely furnished 2 BR, 2 bath Townhouse in Hills Development; Wood Duck Pond. Avail. for immed. short term lease. Perfect for Exec. needing temporary housing. \$1750/mo. Call 908-234-9583, lv. msg.

**BEDMINSTER**— The Hills. 1st fl., 2BR, 2 bath, private end unit. All appliances, CAC, pool, tennis. \$1200/mo. Avail 11/1. 781-6206.

**BEDMINSTER**— "The Hills" 2 BR, Bath, W/W, AC, W&D, Gar. Avail. 10/1. \$1200/m 781-8141

**DUNELLEN**— Rent to own, 3 BR, 2 1/2 bath, bsmt., Play/laundry rms, CAC, incld appls, walk to train, avail. 10/20, \$1150/mo., 968-4389

**PISCATAWAY**— Beautiful 2 BR, 2 1/2 baths, DR, Fla. rm., Kit., step-down LR with fireplace, floored attic, lg. private back yard with stream. \$1100/mo. 908-463-9467

**SOMERVILLE**— Parklike setting. 2BR, 1 1/2 bath, modern, all appliances. \$900 + elec. & water. Avail. 10/1. Davidson 908-685-1234 day or 722-4499 even.

9440  
Apartments

**BOUND BROOK**— 1BR apt. Close to trans.-train & bus. Off-st. parking. For more info. 287-2778.

**BOUND BROOK**— 2 BR apt. 2nd fl. \$690/mo. (Heat & hot water included.) 722-4311.

**BOUND BROOK**— 2 family, 2nd flr., 2 BR, Prof., no pets, \$750 + util., 1 1/2 mon. sec. + refs 908-469-7417

**BOUND BROOK**— 2br 2nd Floor, Lrg. Kit. 650 + Util. Off St. Prkg. Walk To Trn. 204-0125 Avail. 11/1.

**BRANCHBURG**— 4 miles west of Somerville, 2 1/2 room cottage completely furnished. Beautiful surroundings, all private. \$500 1/2 month security utilities. Adults only, no pets. Call 722-6346.

**CLINTON AREA**— 2BR, 1 1/2 bath condo. CAC, fireplace, cathedral ceiling with skylight & deck with view. All appliances. Pool & tennis incl. \$925 + utils. 537-7683.

DORCHESTER  
HOUSE

Somerville

Luxury  
High Rise  
Elevator Apartments

722-9177

Studio  
1 & 2 Bedrooms9440  
Apartments

**COMPLETELY NEW 1 BR APT**— in restored Victorian north side Union Ave. Impressive EIK w/ spacious cabinets and counters, self clean oven, DW, fig, new floor and lighting, new bath w/ Wainscott and tile. Many features include: new thermal windows, cable ready, closets, carpeting. Off street parking in new garage w/ openers, laundry hook-up in half bsmt. Perfect for prof. non-smoking single or couple w/ exc. ref. No Pets. \$775 util. 1 1/2 mth security. Call 560-0443

**EDISON**— 1st flr., 2 BR, in a 2 family, near Highland park, New Bruns., & mass trans., avail. 11/1, \$775/mo., 908-494-1763

**GREEN BROOK**— Large ground fl. apt. 2BR, Florida rm, frplc, gar., yard, sec. \$950. 908-665-6466.

**KENILWORTH**— 4 1/2 rooms available 10/1. \$750/mo. utils. inc. Business couple preferred. No pets. Call 272-6119

**MANVILLE**— 1 BR, \$625 + utils. Sec. & credit check req. No pets. Call Century 21, McGee Realtors, 908-526-4440.

**MANVILLE**— 1 BR, LR, EIK. \$600 plus utilities plus securities and references. No Pets. 908-218-0291

**METUCHEN NEW TO NJ?** Completely furnished/equipped. 1 BR apt. for 1 person. Ideal for corporate transfer. 1 yr. lease, \$725. (908) 548-8611

**NO. PLAINFIELD**— 1BR. Quiet Street. Utils. supplied. No pets. \$600/mo. 1 1/2 mo. sec. Call after 5pm, 908-754-1663.

**NO. PLAINFIELD**— for prof. couple. 2BR in Victorian home, LV, DR, Kit. Priv. pkg & entrances. Prof. landscaped. \$900 incl. util. 753-0012.

**NO. PLAINFIELD**— Clean bright 1BR, 2nd fl. 3-fam. \$595/mo. Heat, hot water incl. No pets. Non-smokers. Refs. 753-2359.

**PISCATAWAY**— 2 BR, w/ d hook-up, AC, Deck, off st. prkg., no pets, \$800/mo. 6 util., 908-752-1625

**PISCATAWAY**— Society Hill newly redecor. condo. 2BR, 2bath, CAC, W/D \$950 1st, avail. 12-1/negot. 463-1298

**PLAINFIELD**— Private home. 3 rooms, large kitchen, carpets. Section 8 ok. For mature, non-smoker. 755-8187.

**RARITAN BOROUGH**— 3 rooms 1st floor, adult(s) only. NO PETS, available 10/1, \$600/mo. plus utilities. 1 month security. Call 908-722-5179 for more information.

9440  
Apartments

**RARITAN**— 3 RMS and bath, 1st floor, working couple pref. Avail Oct. 1st. 526-0118.

**S. BOUND BROOK**— 2 BR, 2nd flr., off st. prkg., near Rt. 287. \$675/mo + util., 908-369-6179

**SO. BOUND BROOK**— 1/2 duplex, \$750/mo + util. 725-7267.

**SOUTH BOUND BROOK**— 2 family, good area, 8 rms., remodeled, half bsmt., \$900 No Pets. Call 248-9548.

★★★★★★★★★  
★ **BROOKSIDE** ★  
★ **GARDEN APTS.** ★  
★ **Somerville, N.J.** ★  
★ **1 MONTH FREE RENT!** ★  
★ **New Tenants Only** ★  
★ **LIMITED TIME OFFER** ★  
★ **1 Bedroom Rental** ★  
★ **Starting At** ★  
★ **\$650 per month** ★  
★ **2 Bedroom Rental** ★  
★ **Starting At** ★  
★ **\$723 per month** ★  
★ **Includes Heat & Hot Water** ★  
★ **conv. location within** ★  
★ **walking distance of schools,** ★  
★ **shopping, transportation** ★  
★ **Office located at:** ★  
★ **129 Mercer St., Somerville** ★  
★ **Hours: Mon.-Fri. 9 AM-5 PM** ★  
★ **Sat. & Sun. 10 AM-3 PM** ★  
★ **725-2909** ★  
★★★★★★★★★

9450  
Rooms

**FURNISHED ROOM FOR RENT**— Elderly gent preferred. Non-drinker/smoker. Sec. 725-1952.

**MANVILLE**— Private furn. room w/private bath. \$75/wk. Call 908-722-6962.

**MIDDLESEX**— Pleasant room for gentleman, off street parking. 665-5934

**PINE MOTEL**— Reg. rms & rms w/kit. for rent. Short stay, daily, wkly, monthly rates - lowered! 908-722-9520.

**SOMERVILLE**— \$85 and up. Kitchen, good location near Town & Transp. Call 908-722-2107

**SOMERVILLE**— Lovely rm., residential, refr., phone/cable hookup, non-smoker. \$75 & up/wk., security & ref. Call after 4, 725-6470.

9470  
Apartments to  
Share

**ROOMMATE TO SHARE**— large 2 BR, bath, condo in the Hillsborough area. \$500 per mth. Avail. Oct. 1. 719-4600 or 281-7084.

**SCOTCH PLAINS**— 2 BRs, 25-30 male prof., \$550/mo. Landlord pays utils. Call 908-322-0484.

# FREE Large Pizza

when you place your Forbes Newspapers' Garage Sale ad.

Only \$15 for both



<p><b>9400</b> <b>Homes to Share</b></p> <p><b>NOTICE: All HOMES TO SHARE</b> advertisements are <b>PAYABLE IN ADVANCE</b> by cash, check, VISA or MasterCard. For a quote on cost, please call 1-800-559-9495.</p> <p><b>BASKING RIDGE</b>— non smoking roommate to share 2 BR, 2 1/2 bath townhouse. Avail. 11/1/93. Pool, tennis easy access to major highways. \$600 plus 1/2 util. 580-1895</p> <p><b>BERKLEY HEIGHTS</b>— Prof. Female, Non Smoker To share 3 br. home. Beautiful Private Loc. near all major interstates. Rm Fully Furn. \$450/mo. incl. util./ cable. no pets. Ref. pls. Avail. immed.</p> <p><b>INTRODUCTIONS...</b> A way for people to meet people, every week in your local Forbes newspaper. The ad is free, then one call does it all! 1-800-559-9495</p>	<p><b>9400</b> <b>Homes to Share</b></p> <p><b>DUNELLEN</b>— 3 BR home, \$400+half util. Good location. Call 908-752-6658.</p> <p><b>NORTH BRUNSWICK</b>— WM male seeking super clean roomie, yard, w/d, all util., \$450/mo, 908-297-8950</p> <p><b>PROF. FEMALE</b>— 10 share house in So. Plainfield. No pets. \$460 + 1/2 util. Avl. 10/15. 519-4599</p> <p><b>9500</b> <b>Miscellaneous Rentals</b></p> <p><b>NOTICE: All MISCELLANEOUS RENTALS</b> advertisements are <b>PAYABLE IN ADVANCE</b> by cash, check, VISA or MasterCard. For a quote on cost, please call 1-800-559-9495.</p> <p><b>**STORAGE FOR**</b> <b>CARS, SMALL BOATS, CAMPERS, ETC.</b> Call 908-534-4838</p>	<p><b>9600</b> <b>COMMERCIAL REAL ESTATE</b></p> <p><b>9610</b> • Business Properties for Sale <b>9620</b> • Professional Properties for Sale <b>9630</b> • Retail Properties for Sale <b>9640</b> • Warehouse Properties for Sale <b>9650</b> • Office Rentals <b>9660</b> • Industrial Rentals <b>9670</b> • Retail Rentals <b>9680</b> • Warehouse Rentals <b>9690</b> • Commercial Real Estate Wanted</p> <p><b>9640</b> <b>Warehouse Properties for Sale</b></p> <p><b>STEEL BUILDINGS</b>— 50x90x17 quonset style, open ends. Was \$13585, will sell for \$8549. Never erected. One Year Warranty remaining. Call 1-800-292-0111</p> <p><b>Advertise in the Classified!</b></p>	<p><b>9680</b> <b>Office Rentals</b></p> <p><b>BEDMINSTER</b>— Rt.202, prime space, bright office, good parking 1330 sq.ft. 908-781-2092.</p> <p><b>FAR HILLS</b>— Office-Prime location, Peapack Road, 1,000+sq.ft. Call VJM Architecture 908-781-1676</p> <p><b>METUCHEN</b>— 2 to 6 room offices, prime location, near train &amp; bus, off street parking. Call Arnold 908-548-8400</p> <p><b>Advertise in the Classified!</b></p> <p><b>NEW BRUNSWICK</b> Heart of the business district. Across from Middlesex County Courthouse, 46 Bayard Street, (corner of George &amp; Bayard Sts.) Close to New Brunswick train station. Excel. access to NJ Tpke, Routes 1, 18, 287, 130. Short &amp; Long-Term leases. Units from 200 sq. ft. &amp; up. Avail. immed. For further info call: Brian D. Levine B&amp;B Associates, Inc. 908-247-8181</p>	<p><b>9650</b> <b>Office Rentals</b></p> <p><b>PISCATAWAY</b>— Office or Retail, 6,000 sq. ft. Will divide. Also dentist office. Rt. 287 &amp; Stetson Rd. 981-1313.</p> <p><b>RARITAN BORO</b>— Brand new, 1,000 sq. ft. prof. office, CAC, off st. pkg. Must see! Lv mag 908-707-0282.</p> <p><b>YOUR CLASSIFIED AD CAN BE PUBLISHED IN 92 NEW JERSEY NEWSPAPERS WITH ONE EASY PHONE CALL AND FOR ONE LOW PRICE. FOR ONLY \$219.00 YOUR AD WILL REACH OVER 1.2 MILLION HOMES THROUGHOUT THE STATE. CALL FORBES CLASSIFIED AT 1-800-559-9495.</b></p> <p><b>SOMERVILLE/HILLSBOROUGH AREA</b>— 1500 sq. ft. of quality office space in office/industrial park on Rt. 206. Will subdivide to 750 sq. ft. Flex. lease terms. Free rent options. \$7/sq. ft. + util. for your old bldg. w/ option to buy. Warehouse/manufacture space avail. Call 908-874-7500.</p>	<p><b>9670</b> <b>Retail Rentals</b></p> <p><b>DUNELLEN</b>— Store or offices, 18X60, 2 baths, 2 storage rms, 2 doors. parking in rear. 968-1417.</p> <p><b>EDISON</b>— up to 6500 sq. ft. warehousing or retail store. Rent Neg. 908-218-1509, eve 805-0473</p> <p><b>9680</b> <b>Warehouse Rentals</b></p> <p><b>SOUTH PLAINFIELD</b> 750-20,000 sq.ft. multi-use: Offices, Shop, light manufacturing, etc. Mins. from 287. Conveniently located. Affordable rent. 908-753-0200</p> <p><b>9800</b> <b>BUSINESS OPPORTUNITIES</b></p> <p><b>9810</b> • Businesses for Sale <b>9820</b> • Franchise Opportunities <b>9830</b> • Licenses for Sale <b>9840</b> • Investments/Opportunities</p>	<p><b>9810</b> <b>Businesses for Sale</b></p> <p><b>SMALL GROCERY STORE</b>— Located on Main St. in Somerville. Great price! Call for details, 908-218-0558.</p> <p><b>DID YOU KNOW...</b> that an ad in this local paper also goes into 22 other local papers? Reach over 380,000 readers with one call! 1-800-559-9495</p>	<p><b>9840</b> <b>Investments/Opportunities</b></p> <p><b>LOG HOME DEALERSHIP!</b>— Unlimited earning potential! Part/Full-time. Leads/Training. Models from \$14,904.00. Brentwood Log Homes, 427 River Rock Blvd., Murfreesboro, TN 37129. 800-264-LOGS(5647)</p> <p><b>Advertise in the Classified!</b></p>
---	--	---	--	--	---	--	--

**MORTGAGES**  
Refinance or Purchase  
POINTS • CLOSING COSTS  
CALL THE AREA'S MOST SERVED MORTGAGE BANKERS

**SWORCO**  
FINANCIAL SERVICES  
908/561-3836  
Licensed Mortgage Banker - NJ Dept. of Banking

# Prices In Your Neighborhood

**\$62,000**  
**WOODBIDGE**

Stop paying rent and move into this mint condition one bedroom Condo. It is a true model home, absolutely immaculate and totally redone. All appliances included — just move right in! Priced to sell fast. Call KATE or MARY today!

(908) 549-9400

**Re/Max Realty Center**  
75 Lincoln Highway  
Iselin, NJ



Serving Middlesex  
Somerset & Union  
549-9400 • 382-2900  
755-1300

**\$89,900**  
**HILLSBOROUGH**

It's price that makes this 2 BR, 2 1/2 bath townhse, very noticeable. Appliances are included.



**CLASSIC LIVING REALTY**

908-722-1166

**\$109,900**  
**ISELIN**

Lovely retirement or starter home offering 2 bedrooms, deck, lovely fenced-in yard & new everything. Great location. Don't miss this truly charming home. Call ANN TISTAN today.

(908) 549-9400 ext. 243

**Re/Max Realty Center**  
75 Lincoln Highway  
Iselin, NJ



Serving Middlesex  
Somerset & Union  
549-9400 • 382-2900  
755-1300

**\$111,900**  
**SOUTH BOUND BROOK**

"Great Buy" describes this 2 bedroom Cape with central air, attic fan, hardwood floors under wall to wall carpeting, and garage. Don't pass this one up! For more info, call Rachel at (908) 253-8400.

**SENA REALTY**

370 East Main Street  
Somerville, NJ 08876  
(908) 253-8400

**\$123,500**  
**NO. PLAINFIELD**

JUST LISTED! Be the first to see this updated 2 BR Ranch with formal dining room and new bath. New central air and gas furnace. "Family Friendly" cul-de-sac. Call CHUCK LEHMANN today. This home won't last!

(908) 549-9400 ext. 212

**Re/Max Realty Center**  
75 Lincoln Highway  
Iselin, NJ



Serving Middlesex  
Somerset & Union  
549-9400 • 382-2900  
755-1300

**\$123,900**  
**SCOTCH PLAINS**

Stop burning up that rent money each month. Completely remodeled 1 bedroom home with central air, wall to wall carpets, new bath and eat-in kitchen. Located in a terrific neighborhood. Fenced yard and one car garage. Dial now and save! Call CHUCK LEHMANN.

(908) 549-9400 ext. 212

**Re/Max Realty Center**  
75 Lincoln Highway  
Iselin, NJ



Serving Middlesex  
Somerset & Union  
549-9400 • 382-2900  
755-1300

**\$124,000**  
**SOUTH BOUND BROOK**

Affordable 2 family home, let tenant help pay the mortgage. Quiet area, large yard w/garage.



**CLASSIC LIVING REALTY**

908-722-1166

**\$124,900**  
**CLINTON TWP. BEAVER BROOK CONDO**

Just listed — 2 BR, 2 BA, upper unit featuring whirlpool, C/A, cathedral ceilings, skylight, sliders to deck. Call to see!

**Copper Kettle Realty**

(908) 735-4004

CLINTON, NJ

**\$139,000**  
**SOUTH BOUND BROOK**

A lot for your money! 3 BR, Victorian Col., vinyl siding, deck w/jacuzzi, finished attic.



**CLASSIC LIVING REALTY**

908-722-1166

**\$147,000**  
**EDISON**

Old world charm abounds in this 4 bedroom, 2 bath Colonial. Cozy up to the wood-burning stove in the living room or entertain properly in the formal dining room. Beautifully decorated, this home offers so much. Call KATE or MARY today!

(908) 549-9400

**Re/Max Realty Center**  
75 Lincoln Highway  
Iselin, NJ



Serving Middlesex  
Somerset & Union  
549-9400 • 382-2900  
755-1300

**AFFORDABLE HOMES UNDER \$150,000**



# For over 75 years

## A trusted reputation for reliability

### PROFILE OF A CHAMPION...



**ARNOLD VOGEL**, a resident of Somerset County, is truly a real estate champion. He has the sincere interest of his clients at heart. His dedication to his customers is evident with his repeated referrals.

He will find you your perfect home and also get the best price and condition for your home sale. The satisfaction of each person is very important to him. For the best quality service and dedication to your needs, call Arnold at Weidel Hillsborough (908) 359-7100.



### HOME-YARD-PRIVACY

**\$121,500**

**OLD BRIDGE/PARLIN** - 3 Bedroom, 1 1/2 baths with fenced yard, carport, full basement, not to mention extras of central air and fireplace. Family residential neighborhood.

CALL WEIDEL HILLSBOROUGH (908) 359-7100



### NEED LOTS OF ROOM? \$143,000

**HILLSBOROUGH** - This spacious three bedroom townhouse is for you! Walk out of the family room to your own private backyard with woods behind. Quiet location convenient to schools and an easy commute via major highways.

CALL WEIDEL HILLSBOROUGH (908) 359-7100

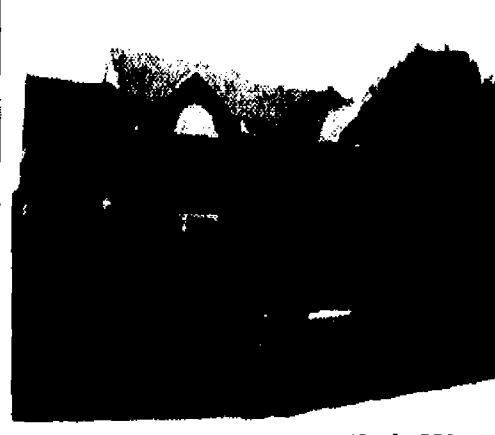

### EXECUTIVE COLONIAL IN BELLE MEAD \$314,900

**HILLSBOROUGH** - Builder model loaded w/upgrades. 4/5 bdrm, 2 1/2 BA, full bsmt., 2 car gar. w/openers, 1/2 acre treed lot, open 2 story entry foyer & 2 story FR w/full wall brick FP. Unique gazebo design DR, spacious E-K w/sliders to wood deck. All custom window treatments. w/w carpet. MBR bath w/jacuzzi whipl. tub. Must see to appreciate.

CALL WEIDEL HILLSBOROUGH (908) 359-7100



OPEN HOUSE SUN., SEPT. 26, 1:00-4:00  
ANXIOUS OWNER - PRICE REDUCTION

**\$88,900**

**FRANKLIN** - Condo first floor, neutral decor, 2 bedroom, 2 bath, eat-in kitchen with oak cabinets, DR, spacious living room with triple width sliders to park like setting patio. Features CAC, w/w carpet, custom window treatments.

DIR: Rt. 27 to Stewart, Rt. on Society Hill Blvd., Rt. Crabapple #49.

CALL WEIDEL HILLSBOROUGH (908) 359-7100



### FIRST TIME OFFERED! \$225,043

**BRIDGEWATER** - This colonial split won't last. Has 4 bedrooms, 2 1/2 baths, 2 car garage, cathedral ceilings and family room. Value packed! Don't wait for this one.

CALL WEIDEL BRIDGEWATER (908) 685-8200



### BANKED OWNED! \$108,000

**WOODBIDGE** - 3 bedroom ranch with finished basement. TLC is all you need to make your dreams come true. Priced to sell!!!

CALL WEIDEL BRIDGEWATER (908) 685-8200

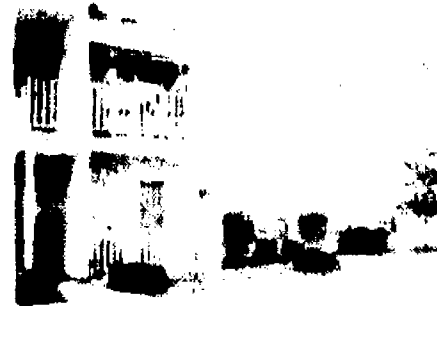

### JUST REDUCED! \$180,411

**BRIDGEWATER** - First floor condo in Vanderhaven Farms with 2 bedrooms, and 2 full baths. In mint condition!!

CALL WEIDEL BRIDGEWATER (908) 685-8200



### TWO FAMILY! \$179,800

**SOUTH BOUND BROOK** - Two family with separate utilities. 3 and 2 bedroom apartments & full basement, within walking distance to town.

CALL WEIDEL BRIDGEWATER (908) 685-8200



### NEED A VACATION??? \$217,900

**FLEMINGTON** - Enjoy one year round in this lovely, three bedroom ranch. Your private retreat comes complete with cathedral ceilings, central air and a whirlpool.

CALL WEIDEL BRIDGEWATER (908) 685-8200



### NEWLY RENOVATED VICTORIAN

**COLONIAL! \$319,000**

**HIGHLAND PARK** - New kitchen, roof, vinyl siding, electrical and inground pool equipment. Move in and enjoy modern convenience in this 5 bedroom early 1900's home located within walking distance to everything.

CALL WEIDEL BRIDGEWATER (908) 685-8200



### EMBRACE THE COUNTRY \$300'S

**BRANCHBURG** - Surrounded by fruit trees, this circa 1800's mini farm is enhanced by wide pumpkin floors, 900 ft. frontage, 2 fireplaces, 5 outbuildings, 6 acre setting affords you opportunity of income and farmland assessment potential. Incomparable!!! Must be sold!

CALL WEIDEL CLINTON (908) 735-5900



### IDEAL FOR GROWING FAMILY

**\$284,000**

**HILLSBOROUGH** - Plenty of space, indoors and out for living, working and playing in this custom-built French Provincial in Hillsborough Twp. on over 3 acres. Amenities galore! Decks up & down - Florida room for relaxation.

CALL WEIDEL FLEMINGTON (908) 782-0100



### A COLLECTOR'S EDITION \$169,895

**HOPEWELL TOWNSHIP** - Sorry, there's only one left! But if you hurry, you might become the lucky owner of this charming cape just outside Hopewell Boro. Extras and updates abound. Call for details.

CALL WEIDEL HOPEWELL (609) 466-1224



### OLD CHARMER \$149,900

**HOPEWELL BORO** - If you're looking for an in-town older home with high ceilings, original woodwork and hardwood floors, you might want to see this 4 Bdr/ 1 1/2 bath colonial in the Boro. Located on a well-traveled corner, it also offers a yard with mature trees, small fish pond, and a barn/garage for added storage.

CALL WEIDEL HOPEWELL (609) 466-1224

**Weidel has 24 offices serving**

**New Jersey & Pennsylvania**

### WEIDEL NEIGHBORHOOD OFFICES

**Bridgewater**  
672 Route 206 N.  
Building 3  
(908) 685-8200  
**Clinton**  
109 Route 173  
next to Holiday Inn  
(908) 735-5900  
**Flemington**  
Route 202  
(908) 737-1551

**Hillsborough/  
Montgomery Area**  
302 Route 206  
(908) 359-7100  
**Hopewell**  
45 W. Broad St.  
Hopewell  
(609) 466-1224

**Mortgage Loans**  
(609) 737-1000  
**Pre-Licensing School**  
(609) 737-1525  
**Corporate Relocation**  
(609) 737-1551

RICHARD A.  
**WEIDEL**  
CORPORATION

**WE'VE GOT ROOTS WHERE  
WE'VE GOT BRANCHES**

### OFFICE HOURS

WEEKDAYS: 8:30AM-9PM

WEEKENDS: 8:30AM-6PM

A Member of  
**GENESIS**  
RELOCATION SERVICES





Living The Senior Life In Central New Jersey

# COME HOME TO KESWICK PINES

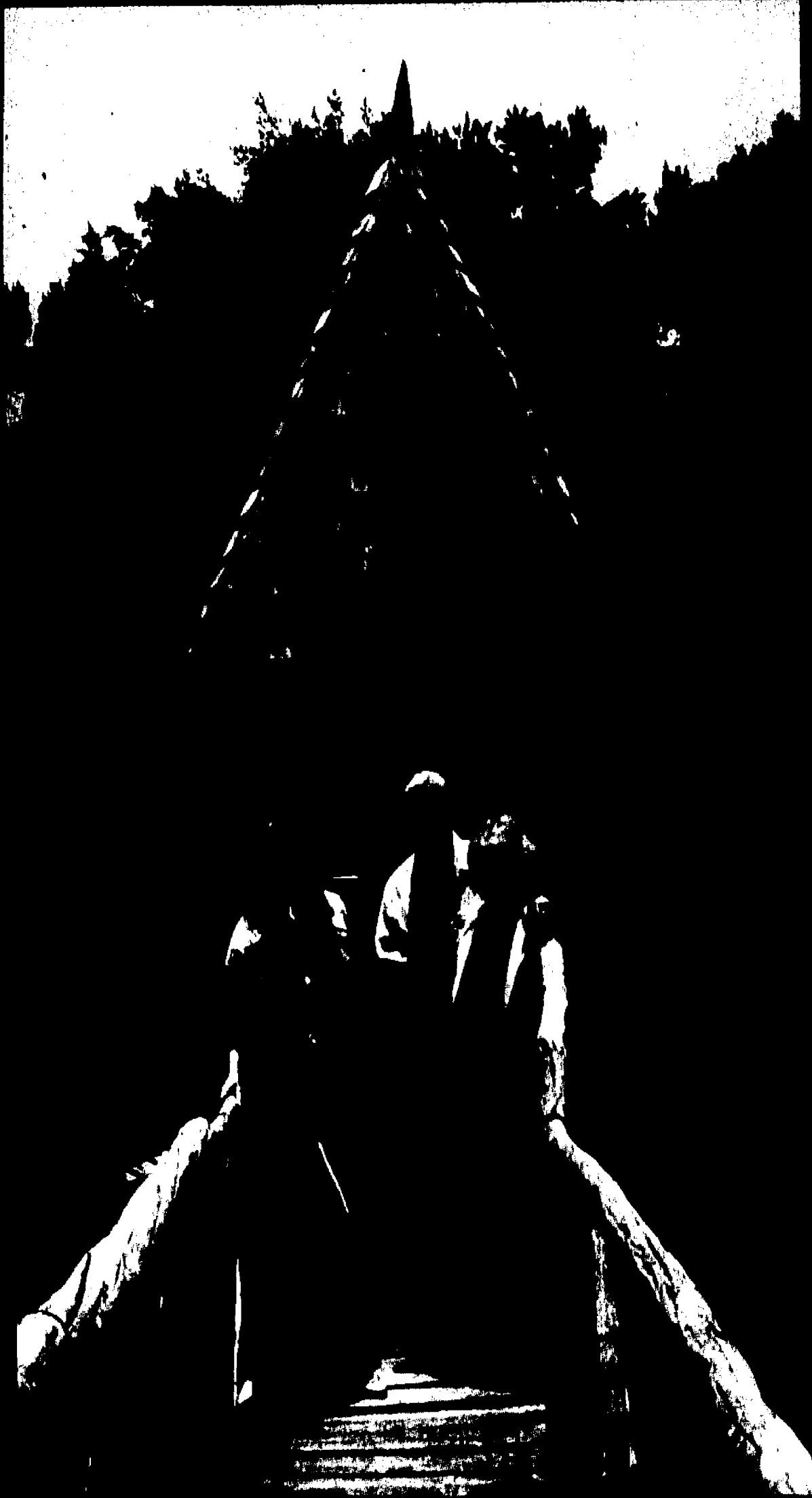

**YES.** Please send me more information.

NAME \_\_\_\_\_

SEN

ADDRESS \_\_\_\_\_

CITY \_\_\_\_\_

STATE \_\_\_\_\_ ZIP \_\_\_\_\_

PHONE ( ) \_\_\_\_\_

Retirement is *your turn*, on your terms, at your pace. And retirement living at Keswick Pines is everything you dreamed it might be - a beautiful home and surroundings, complete healthcare from caring people, exciting activities, healthy lifestyle and freedom to choose.

At Keswick Pines, you enjoy:

- 7 spacious and efficient floorplans designed for safety
- 24-hour health center, staff and emergency call system
- Maintenance-free living
- Complete recreational, social and convenience program, including table-served dining
- The security of quality on-site skilled care and assisted living at no additional cost

Get the most out of your Best Years. Call us today and learn the advantages of coming home to the Good Life at Keswick Pines.

**Come to a Real Estate Seminar**  
**11:00 a.m., and**  
**Open House,**  
**10 a.m.-4 p.m.,**  
**Sept. 28 at the**  
**Activity Center,**  
**America's Keswick**

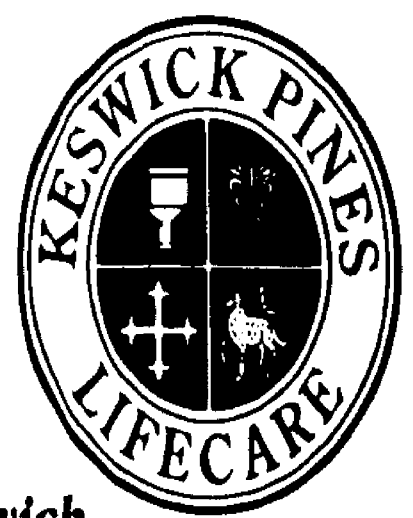

56 Schoolhouse Road • Whiting, NJ 08759-3047  
1-800-533-5977 • (908) 849-0400

*Keswick Pines is currently under development  
with opening anticipated in 1994.*



# SENIORITY

## CONTENTS

A senior's view .....	4
Cover story .....	5
Traveling companions .....	7
Social security Q & A .....	8
Money matters .....	10-11
Staying healthy .....	12-15
Senior portraits .....	16
Assisted living .....	17
For your information.....	18

## STAFF

Cheryl Fenske

Chief Copy Editor/Special Sections Editor

Eleanor Barrett, Christine Retz, Pat Johnson, Evelyn Hall, Doris Mount, Judith R. Hawkinson, Diane Burley  
Contributing Writer

Malcolm S. Forbes Jr.

Editor-in-Chief of Forbes Magazine & Forbes Newspapers

Roger Silvey

Vice President Operations/Acting General Manager

George Gannon Circulation Director

**ON OUR COVER:** Dora Giberson of Bridgewater shares a special moment in the park with her grandson Nicholas Ewankov, 4, of Bound Brook.  
Cover Design By Nancy Lengyel - Cover Photo By Sharon Wilson

**Forbes**  
NEWSPAPERS  
A DIVISION OF FORBES INC.

PO Box 699 Somerville New Jersey  
(908)722-3000

# Enjoy the benefits of being over 50.

**Sign up for United Jersey Preferred 50.\*** You'll get all kinds of special benefits with this exciting banking package – benefits like service fee-free checking, no ATM fees, tiered money market rates and Buyer's Protection.\* You'll also enjoy great travel benefits like 24-hour reservation service, travel bonus checks, travel insurance and much more.

It's all yours when you keep a combined balance of just \$100 in a United Jersey® Preferred Money Market Account and a United Jersey® Checking Account. It's the preferred treatment you deserve. Don't settle for less. Get United Jersey Preferred 50® by visiting any

**1-800-282-BANK** United Jersey® branch.  
Or call toll-free today.

Personal accounts only. \*Certain restrictions apply.

Member FDIC. Equal Opportunity Lender. Member of UJB Financial Corp., a financial services organization with over \$13 billion in assets.

Open an account at...

 **UNITED  
JERSEY BANK**  
CENTRAL, N.A.

and we'll give you \$10 to get you started.  
Cash in this coupon at any branch.†

†Offer good at UJB Central, N.A.

Minimum opening deposit requirements apply.

No cash value.

Not valid with any other offer.

 **UNITED  
JERSEY**  
**THE FAST-MOVING BANK**

## A senior's view

## Tune in to get a handle on hearing aids

By DORIS MOUNT

SPECIAL TO FORBES NEWSPAPERS

Hearing aids help those of us who have become seniors because, for many of us, failing hearing seems to be part of aging and no one has yet figured how to stop Father Time.

They do help us to hear better, but they are difficult to put in the ear and even harder to remove. They are so tiny it is easy to lose them. Their shape makes it difficult to insert them right side up and if you get them in your ear upside down or sideways they are very uncomfortable.

Their tiny batteries are hard to hold on to, especially with arthritic fingers, and it is a real trick to insert a new battery right side up. If you get it in upside down it won't work.

Also, they seem to run out of energy quickly, though they last longer if you turn it off when you are alone. If you forget to turn one off when putting it away, it squeals, which is a good reminder.

What are the answers to these problems?

To begin with, the person who sells the hearing aid will show the buyer how to insert it in the ear. But when my friend Sara got home with her brand new hearing aid, she couldn't remember just how to put it in and she said it was very uncomfortable when she got it in wrong. Her husband solved the problem by marking it with a tiny arrow pointing up. He used a permanent ink pen with a very fine point.

Hearing aids are expensive and Medicare does not pay for them (they cost \$600 to \$1,000). So it is a good

idea to insure them. It might be a good idea to check first with your homeowners' insurance company. When Sarah lost her hearing aid in Madison Square Garden, her homeowners' insurance company paid for a new one.

One of the problems mentioned earlier was removing the hearing aid when it is time to take it out of your ear. The ear canal is a very twisty channel. So when you take hold of the smooth little gadget, twist and turn it gently as you pull and it will come out more easily. It is easier to get hold of it if you have long fingernails!

About replacing the battery: Sara sits down at a table that is covered with a smooth white cloth so she can find the battery if she drops it. Then she opens the battery compartment of the hearing aid — which she has removed from her ear — and lets the dead battery fall out on one side of the table. She told me the first time she had dropped the old and new battery side by side and then realized she couldn't tell which was which. (Most of us have battery testers but they are not made to test these little "button" batteries.) So now when Sara is ready to insert a new battery, she takes it out of its round container on the other side of the table cloth. Then if she drops it while trying to insert it in the hearing aid, she can find it again on the white cloth.

A man in his 80s told me recently that he had no trouble inserting and removing his hearing aid and that he only changed the battery about once a month. But he drops his ear piece quite often. One night he gave up looking for it and went to bed. When he

found it he realized that his dog had been chewing on it all night and he had to get a new one! After that he decided to insure it, which only cost \$35. The insurance man told him that most of his customers came to him after their pet dog or cat had destroyed it.

In closing I want to ask: Why do we hide our hearing aids inside our ears? Becoming hard of hearing is nothing to be ashamed of. We don't try to hide our eyeglasses when our vision fails. Deafness is a disability that we can learn to live with.

The following paragraph was written by John Palmer and published in the August/September issue of *Hearing Health* magazine:

"We live in an era of designer eyeglasses where we are cajoled to flaunt our failing vision with this mark of affluence and originality. Not so our ears! We are supposed to hide our hearing devices, expensive as they are, as if they imply deformity. I think the advertisers are missing a bet on this one. With a little imagination, they ought to be able to promote all sorts of designer hearing aids."

To which I add, "with handles on them!"

Warren resident Doris Mount, now in her 70s, has been a freelance writer and columnist for more than 30 years, having written for area newspapers and been published in 10 different magazines. She currently works for John Getsy, head of the Somerset County Disabled Program, and is writing a book as well as articles for today's busy, active seniors.

## SENIORITY

## ADVERTISER INDEX

Ashbrook Nursing Home .....	14	Nordstrom's .....	13
The Barge .....	14	Perl's Drug Store .....	8
Berkeley Heights Chiropractor .....	12	Piscataway Funeral Home .....	19
Catholic Cemeteries .....	20	Redelico Paint .....	17
Dress Den .....	15	Robert Wood Johnson Hospital .....	7
Dresses For Less .....	6	Runnels Hospital .....	15
Easy Video .....	9	Soft Opticians .....	8
Entenmann's .....	11	Sheenan Funeral Home .....	10
Favetta, George Jr. ....	14	Somerset Medical Center .....	10
Green Brook Nursing Home .....	13	Somerset Prosthetics .....	8
Keswick Pines Life Care .....	2	Spain '92 .....	19
Lilaines .....	4	United Jersey Bank .....	3
Loree's Drug Store .....	17	Weather Tek .....	15
Marlboro Greens .....	17	Woods Edge Care Center .....	4
McAteers .....	6	Zip Systems .....	12
Nathan's Wide Shoes .....	12		

- Rehabilitation Therapy Program
- Skilled Nursing Services
- Respite Care

WOODS EDGE  
CARE CENTER

875 Route 202-206 North  
Bridgewater • 526-8600

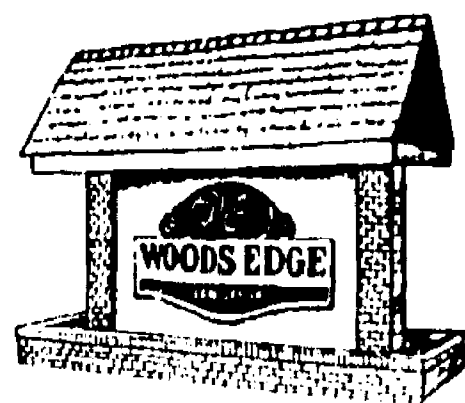

Call for a free brochure or to arrange a tour

TO LOOK YOUR BEST AT ANY AGE,  
SHOP LILAINES FOR ALL YOUR  
FOUNDATION NEEDS

Choose from  
Vanity Fair • Playtex • Ball • Smoothie  
Olga • Formfit • Subtract  
Goddess • and many others

Our expert corsetiers are at your service  
and will help you select the right size  
and style for your figure type.

*Lilaine's*

207 E. Main St., Bound Brook  
356-3049

FREE Parking in Municipal Lot. Bring Your Ticket

M, T, W, F, Sat. 9:30-6  
Thurs. 9:30-9





# A GRAND RELATIONSHIP

Whether you're 'adopted' or inherited, grandparenting is an important role

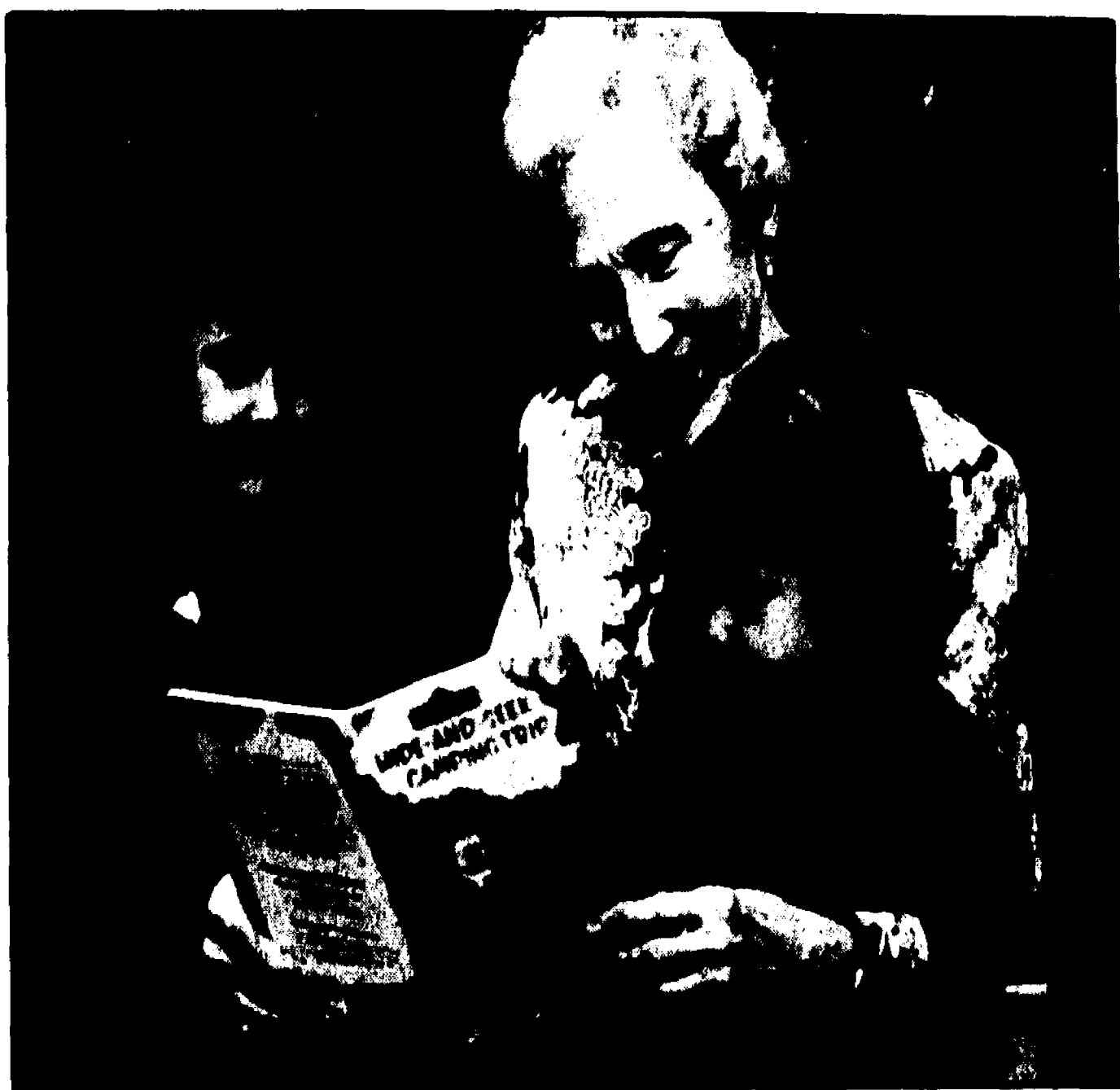

SHARON WILSON/FORBES NEWSPAPERS

Jean Seibert shares a book with sisters Megan, 5, and Michelle Pietrocola, 2, at the Greenbrook Manor Nursing Home. The youngsters are part of the day care program at the nursing home.

By **PAT JOHNSON**  
FORBES NEWSPAPERS

**G**randparents can offer a quieter, calmer time, a break from the stress that is so prevalent in today's families and society, says Dr. Charles Most, a psychologist specializing in family counseling in New Jersey.

Dr. Most has observed that '90s grandparents, who are healthier, living longer and are generally more active and mobile, still have a strong desire to spend time with family and grandchildren.

Fran Pasek, a 67-year-old grandmother of nine children ages 1-11, is very active with church and seniors groups and loves to travel. Yet she always makes time to babysit three young grandsons who live near her Somerset home and has visited other grandchildren in New York State, Ohio and as far away as the Philippines.

Mrs. Pasek agrees with Dr. Most that families, especially those with working mothers, are too stressed. She feels parents have less patience, time, and discipline for children.

"Grandparents are more forgiving, more tolerant and share a special empathy and trust with their grandchildren. Grandparents are made to spoil grandchildren, but I believe in firmness with love," she said.

Some grandparents are not as fortunate as Mrs. Pasek when it comes to visits with grandchildren. With the divorce rate at 57 percent, says Dr. Most, "there is often a disruption in grandparent-grandchild relationships. These children can miss out on learning family history, a sense of the multi-generational family, special activities with grandparents, and the wisdom grandparents impart."

Dr. Most notes those families he counsels who do not have grandparents feel a significant loss. Shared experiences with grandparents are often among the fondest childhood memories.

Lois Randolph, 41, a Human Resources Administrator at Seaboard Surety in Bedminster, recalls a special time with her grandmother, who died when Ms. Randolph was a teenager.

"For me, it was attending church service every

Sunday with Grammy from the time I was about 4. I sensed it was important to her, and I wanted it to be important to me someday. It was a really precious time," she said.

Today, she is very active in her own local church and remembers Grammy's knick-knack shelf and rock candy. Dispensing sweets and treats seems to be a criteria for grand motherhood.

Lynn Lazzara, senior citizens liaison for the Department of Parks and Recreation of Franklin Town-

ship, can attest to the special relationship shared by seniors and children. She established and coordinated the GAP — Grandparents and Preschoolers — program.

"I started the program eight or nine years ago after reading a magazine article by a nurse who started an inter-generational program in a nursing home. I called her; she sent me information, and I developed the program here," Ms. Lazzara said.

(Please turn to page 6)

## Grandparents unite to lend support, info

When Celine and John DeRosa were having difficulty in seeing their oldest grandchild, they were able to solve the problem without legal intervention. They realized, however, the need for a group devoted to grandparents' rights and, in April 1992, Grandparents for Grandparents was born.

Today the group has evolved into an educational and support group for parents being denied rights to see their grandchildren or those who have custody of grandchildren. For those in the latter category having difficulty with expenses, Grandparents for Grandparents tries to locate resources for clothing, financial aid and medical expenses.

The organization has grown to 500 members ages 39 to 80-plus throughout the United States, with 13 chapters in New Jersey, and is registered with self-help clearing houses. Mrs. DeRosa said she received 229 phone calls in one month alone this past summer.

When divorce or separation alters inter-family relationships, psychologist Dr. Charles Most advises grandparents to maintain contact: "Try to make bridges; distance yourselves from marital issues; try not to alienate the ex-daughter-in-law or son-in-law."

Grandparents for Grandparents also can play a role in this area by facilitating communication and negotiation. Mrs. DeRosa notes adult children often simply withdraw visits with no explanation.

The organization sometimes sends letters or calls

adult children. The group also receives calls from adult children who want to give their side and ask about their rights. Mrs. DeRosa says, "I tell grandparents to take a look at themselves before initiating any action."

If all else fails, though, legal action may be the only option. Mrs. DeRosa has worked to have amended legislation passed. Assembly Bill A979, effective June 29, 1993, allows any grandparent, including those from "intact" families, legal recourse for visitation rights. Previously the law allowed legal action for visitation only in cases of divorce, separation or death, she noted.

Mrs. DeRosa says about 15 percent of the cases she's been aware of settle through negotiation; the rest take legal action.

Dr. Most, who is a court-appointed psychologist for grandparents' rights, says he would encourage grandparents to take legal action if the informal route does not pan out. "Grandparents for Grandparents is a worthwhile group which was forced to start up," he observed.

Mrs. DeRosa and other group members speak to senior citizen groups and other grandparent groups. The combined Hunterdon and Somerset county chapters of Grandparents for Grandparents meet once a month in Flemington, with meetings featuring speakers and open discussions. For more information, call 534-1161 weekdays, 4:30-9 p.m.

—PAT JOHNSON

# DRESSES FOR LESS\$

## WAREHOUSE OUTLET

- All Dresses
- Skirt Sets
- Suits

**\$5<sup>TO</sup> \$20**

**Name Brands That  
Sell From \$50 - \$150  
in Major  
Department Stores**

- Juniors • Missy
- Half Sizes
- Up to size 28

**Cocktail Dresses \$59**  
Selling Elsewhere for \$100-\$300



Fall  
Fashions  
Arriving  
Daily

Come  
Visit Our  
Dressy Dept.

315 Raritan Ave., Rt. 27 Highland Park  
828-2052

HOURS: Monday-Friday 10-7 • Saturday 10-6  
Sunday 11-5



FORBES FILE PHOTO

Amanda Stubler and Franklin Convalescent Center resident Ida Lofaro talk about drawing during a session of the GAP (Grandparents and Preschoolers) program last year.

## Grandparents play important roles

(Continued from page 5)

Two Franklin Township convalescent centers participate. Franklin Convalescent Center residents enjoy visits from 3-year-olds once a week, while Somerset Manor residents are treated to twice weekly visits from 4- and 5-year-olds. Children participate in music, arts and crafts and games. Those residents who are able join in; others are happy just to absorb the sights and sounds of youngsters at play.

"The children make their day a lot more cheerful," said Ms. Lazzara.

Ms. Lazzara has developed numerous inter-generational programs through the years. Several years ago, she implemented a Lunch and Learn Program. Convalescent center residents visited schools twice weekly during lunchtime, and some returned to classrooms to assist K-3 teachers.

"It was one of the most positive things we've done; the kids liked the attention," she said. A new program begins this school year as seniors are scheduled to assist teachers in K-3 classrooms at Kingston School in Kingston.

Ms. Lazzara also coordinated a historic township tour with third-graders and senior citizens. Tour guides were required to have been residents for a minimum of 25 years. In another instance, she was responsible for shepherding 25 seniors in groups of four or five into high school history classes for a discussion forum. The oldest participant, 93, shared his World War I experiences.

Voices young and young-at-heart will be uniting in song this fall as The Swinging Singing Seniors, 25 strong, join the Pine Grove School Chorus. The Highsteppers, tap dancers 60 years-plus, will also be participating with a local school program.

Ms. Lazzara points out that the majority of senior citizens are active, healthy and still learning. Only 5 percent of seniors reside in nursing homes. She has observed many preschoolers continuing the relationships they form with seniors they've met at schools or convalescent centers.

As Dr. Most points out, "When children's groups come in [to nursing homes], the residents' eyes light up."

Another inter-generational program in the area is the Share Your Heart: Adopt a Resident program, implemented in 1993 for Mega Care, a non-profit family of nursing homes affiliated with Union Hospital. Tracey Paradiso, who administers the program, says, "It's the best thing we've ever done."

Volunteers ask residents if they want to be "adopted". Most residents love the extra TLC and attention. Adoptees wear special buttons and receive an adoption certificate. Many volunteers are nursing home staff members, but anyone of any age can volunteer. Volunteers must visit their resident at least once a week.

"There is so much happiness generated in the program," said Ms. Paradiso. "It makes everyone feel good about themselves."

One of Mega Care's nursing homes, Greenbrook Manor in Greenbrook, also has on site a child care center, whose youngsters adopt residents.

Caroline Scheidecker, 94, admitted herself to Greenbrook Manor Nursing Home when she knew she could no longer care for herself. She has been adopted by Anita Browne, director of the nursing home's child care center, and the many children in Ms. Browne's care.

"I knew I needed a bed and board and watchful care when I came here. Now I also get lots of kisses and homemade cookies that the children bake themselves," says a beaming Ms. Scheidecker. "I hadn't expected the attention."

For residents like Ms. Scheidecker who don't have families and for people whose relatives live out-of-state, the program is especially appreciated.

Adopt-a-Resident Day is held once a month for all participants. Ms. Paradiso is also issuing an invitation to local businesses to share a resident. For those who may not have time to visit weekly, several employees may adopt a resident and share visits on a rotational basis.



**Full Course Dinner for only \$9.95** plus tax & grat.  
Appetizer, choice of entree includes salad, potato, coffee & dessert.

Our Early Bird Menu offers Poultry, Seafood, Prime Rib, Veal & Pasta Dishes Sunday 1-5, Mon.-Fri. 4:30-7:00.

**The McAteers**

1714 Easton Ave., Somerset (exit 6 off 287)

908-469-2522



# SENIORITY

## Grandparents & grandchildren: perfect traveling companions

By HELENA KOENIG

SPECIAL TO FORBES NEWSPAPERS

**T**raveling is one of the most rewarding ways to strengthen the bonds between grandparents and grandchildren. In my years organizing intergenerational trips for grandparents and grandchildren, and as a grandmother myself, I've learned first-hand how rewarding it can be to share a traveling experience with your grandchildren.

The following tips can help you make the most of traveling together:

- **Introduce your grandchildren to the idea of traveling long before you actually take the trip.** Show them photographs of where you'd like to take them and tell them about your previous travel experiences. This builds excitement about travel and helps keep your grandchildren's minds open to new experiences.

- **Consider proposing a trip as a gift for grandchildren.** Graduation, academic achievements or birthdays can be excellent reasons for planning a trip.

- **Research possible destinations together.** Read the same books, study maps and historical highlights of possible destinations. If possible, write to friends in the area you're planning to visit to get an overview. Look for activities that are both educational and fun. Planning the trip together will help make your grandchildren more active participants in the experience.

- **Get with the right travel programs.** Research intergenerational package tours such as Grandtravel that provide everything you and your grandchildren will need when traveling. For information on Grandtravel, call 800-247-7651. Or, if you prefer independent travel, be sure to enroll in the right membership travel programs. For example, Hilton's Honors program offers its members substantial room and dinner discounts at more than 230 participating Hilton and Conrad hotels worldwide. For information, call 800-432-3600, ext. 693.

- **Pack smart — pack light.** Making a list of packing items for your grandchild will help him or her better plan for the trip and instill some traveling



basics. Packing light will make the traveling experience easier for everyone. Bring along a special toy or item to ease the time away from home.

- **Help your grandchild develop a travel journal to record favorite adventures.** Include photos and comments about the trip. Postcards are an inexpensive way to record your daily itinerary. This can become a treasured souvenir in the years to come.

- **Don't forget the family at home!** Souvenir shopping together can be a lot of fun. Choose a theme to give meaning to purchases. Also, postcards to family and friends help your grandchildren relate their travel experience while on the road and help you see what activities are making the biggest impressions.

After returning home, discuss favorite aspects of the trip with your grandchildren. It is especially rewarding to recall the time you spent together with your grandchildren. You will be surprised at the details they remember.

Whatever the reasons for traveling together, vacations can bring you closer to your grandchildren. And what better thing to give your grandchildren in the coming years than a lifelong memory.

Helena Koenig is a certified travel counselor and founder of Grandtravel, a pioneer in intergenerational travel packages for grandparents and grandchildren.

You don't have to leave the State  
for state-of-the-art care

This active 59 year old was  
recently in imminent danger.

## Heartsaving



In 1992, Bernie had an EKG that showed his heart racing, a potentially deadly condition caused by rapid misfiring of the heart's electrical system. • But with Robert Wood Johnson University Hospital's new state-of-the-art electrophysiology studies, his doctors were able to avert sudden cardiac arrest. • They identified a specific drug that suppressed his rapid heart rate, even when it was challenged by an electrical impulse to quicken its beat.

*Happily for Bernie,  
all of this technology  
and care translates  
into more time on the  
golf course.*

**At Robert Wood Johnson University Hospital,  
our regional Cardiac Center...**

is a state-of-the-art facility equipped to treat heart disease from reversing a heart attack in progress to performing open-heart surgery. • But, as New Jersey's premier academic medical center, we don't just treat the disease; our board-certified cardiologists are researching ways to prevent it. • And care continues at our out-patient CERT Center with a personalized program of exercises and rehabilitation training.

*For more information*

about heart health and our Cardiac Center  
call 908-937-8521

**ROBERT WOOD JOHNSON**  
UNIVERSITY HOSPITAL

One Robert Wood Johnson Place, New Brunswick, NJ 08901

Core teaching hospital for UMDNJ Robert Wood Johnson Medical School  
Member University Health System of NJ

## Sizing up social security

By ELEANOR BARRETT  
FORBES NEWSPAPERS

While most see the deductions every time they get a paycheck, the average American citizen does not think about Social Security benefits until he becomes eligible to receive them.

Social Security Administration officials say people in the work force, regardless of age, should keep tabs on their accrued benefits so they be sure no errors have been made along the way and that their records reflect those of the administration.

John Clark, public affairs officer at the Social Security Administration regional office, New York, said obtaining a print out of one's Social Security records is fairly easy and should be done, especially by those nearing retirement age.

"I suggest one check his benefits every three years. It can act as a planning tool," said Mr. Clark.

The number to call for obtaining a computer printout of benefits or for receiving informational booklets on Social Security benefits is (800) 772-1213.

The earliest age to collect retirement benefits is 62, said Mr. Clark. Anyone contemplating retirement from that age on should schedule an appointment at the local Social Security office three months before the event.

The monthly retirement benefit nationally is \$853, said Mr. Clark.

Aside from retirement benefits, those 65 and older are eligible to receive hospitalization and medical benefits.

Mr. Clark said anyone nearing 65, whether he plans to keep working or not, should sign up for Medicare. If he does not register by 65 — there is a three-month leeway — he will pay a 10-percent premium surcharge each month.

Medicare benefits differ: Part A, hospitalization, includes deductibles that vary based on medical services offered at the hospital. Part B requires a \$100 deductible and will pay 80 percent of most medical bills thereafter.

Mr. Clark said many Medicare recipients hold "gap" coverage which, if the person is employed, will act as primary coverage, with Medicare picking up the remaining 20 percent.

For those no longer employed, Medicare will cover 80 percent and "gap" coverage the remaining 20 percent of medical expenses.

Mr. Clark emphasized the importance of learning the Social Security system long before one becomes eligible to collect benefits.

One can receive brochures on retirement, disability and Medicare coverage and a general booklet, by calling (800) 772-1213.

## Register for Senior Games

"The Golden Years" really can be all fun and games — at least for three days, Oct. 1-3, in Wrightstown.

That's when the eighth annual New Jersey Senior Games will descend on Fort Dix, Wrightstown, offering everyone's grandparents the opportunity to be athletes for a day, or two, or three.

The event is open to all New Jersey residents, 55 and older. There will be competitive and non-competitive sports, said Michael Bellinger, director of communications for Garden State Games, the Edison-based group which is sponsoring the Senior Games this year.

Seniors may try their hands, individually, at archery, bocce, bowling, checkers, cycling, darts, golf, horseshoes, running, table tennis, and softball throwing. For the team-oriented, there will be basketball matches, and volleyball competitions. Anglers may drop in for some spin casting, and traditional competitors can participate in a series of track and field events.

Garden State Games is excited about being at the helm this year, said Bill Nunnally, president.

The now-defunct Governor's Council of Physical Fitness originated the games, Mr. Bellinger said. Garden State Games sponsored the event once, about two or three years ago, and have resumed the job now that the council has dissolved, he added.

"We hope to offer (senior) athletes the same quality event as the Garden State Games," Mr. Nunnally said.

About 700 seniors are expected to compete in this year's Senior Games, Mr. Bellinger estimated. But that number could fluctuate up to nearly 1,000 athletes, he added.

Anyone who is interested in participating in the Senior Games should call the Garden State Games office immediately, Mr. Bellinger urged. Since the event is only a few days away, applications must be mailed to participants soon, he said.

Fort Dix, in Wrightstown, is located off Route 206 south of Trenton. For more information, call 225-0303.



# \$50 OR MORE AT SAFT OPTICIANS

In addition to our world class line of high quality eyeglass frames, we've added an *ECONOMY* line of frames for those looking for a good frame at an affordable price.

At **Saft Opticians** you can get the same high quality lenses we're known for, in a stylish economy frame you can afford.

# Saft OPTICIANS

1901 Park Ave. South Plainfield  
**1-800-516-EYES**

328 Green Brook Rd., Green Brook  
**1-800-865-EYES**

## We Cater To Senior Citizens

We're Bigger & Better Than Ever!

- We Accept PAA-D
- Senior Citizen Discount On Prescriptions

- FREE Delivery
- Comfortable Seating Area
- Shopper's Service
- Gifts, perfumes, makeup, skin care & more
- ... and as always, friendly, personalized service



29 Union Ave., Somerville  
**722-3232**



**Custom Artificial Limbs and Orthopedic Braces Designed To Meet *Your* Individual Needs**

**Pediatric, Adult & Geriatric Patient Care**

Bring in this ad for a **FREE** Evaluation

*All insurance plans accepted including Medicare*

Joseph M. Evans CPO

Glen A. Honcharik CP

**Somerset Prosthetics and Orthotics Inc.**

400-J Apgar Drive, Somerset, NJ 08873

908-560-1963 Call for Appoint.

Conveniently located at exit #7, Weston Canal Road off I-287



NEW ON VIDEO!

# Adopt The Year's Most Heartwarming Adventure!



"A lot of fun,  
a lot of joy!"

-CBS This Morning

"Two thumbs up!"

-Siskel & Ebert

ONLY  
\$22.99!

Suggested  
Retail Price

# HOMeward BOUND

## THE INCREDIBLE JOURNEY

Also Available On LaserDisc!

WALT DISNEY  
HOME VIDEO

© Buena Vista Pictures Distribution, Inc.



# easy Video

## FREE

Lifetime  
Membership  
with 1 Free Rental

**NEW EDISON**  
775 U.S. Highway 1  
(800) 885-8888

**BENKELEY HEIGHTS**  
432-D Springfield Ave.  
next to Kings  
(800) 885-4881

**BEDMINSTER**  
Village at Bedminster  
(800) 781-1288

**BRANCHBURG**  
Towne Plaza  
Route 202 South  
(800) 725-2585

**EAST BRUNSWICK**  
Civic Center  
Rues Lane & Cranbury Rd.  
(800) 651-8373

**EDISON**  
Inman Grove Center  
(800) 581-7788

**FRANKLIN PARK**  
Franklin Towne Center  
(800) 422-4388

**SOMERSET**  
Cedar Grove Shop Ctr.  
(800) 885-9181

**PISCATAWAY**  
Piscataway Town Center  
(800) 881-1888

**WOODBRIDGE**  
Rt. 9 North  
in front of  
Budget Motor Lodge  
(800) 882-8533

28 Locations throughout  
New Jersey

Interested in Owning  
An Easy Video Franchise  
Call 908-248-1550

**RENT 1  
GET 1  
FREE**

Sun.-Thurs.

One per customer

Easy Video Coupon

Exp. Oct. 15

# Stretch your savings through retirement

By DIANE BURLEY  
FORBES NEWSPAPERS

**W**hether you are counting down the days to retirement, or you are already tapping into that nest egg you so diligently saved, unless that egg is an ostrich's, here are a few tips that could help you stretch your savings through your retirement years.

"The biggest problem facing retirees is not recognizing the extended time that they could live, and not planning accordingly," said Jubb Corbet, senior resident officer at Legg, Mason, Wood, Walker Inc., an investment firm in Westfield.

"People live a lot longer these days, and you have to consider will your retirement income — your stocks, bonds, CDs and pensions — cover your cost of living of, say, 10 years from now?"

Mr. Corbet illustrated that a couple, aged 62, who requires \$30,000 a year to live right now, will need \$40,000 in 10 years if inflation increases to 3 percent a year.

"To maintain the same standard of living they have right now, that couple would have to have some way to see their assets grow," he said.

The single place where seniors can minimize risk are those in the 29 percent bracket. "For people who are earning 2¾ in money market, they're paying 28 percent to Uncle Sam and can't make it anymore," Mr. Corbet said. "With New Jersey Tax Free Bonds, or Funds or Unit Trusts, you can realize a 5-percent return — relatively risk free — and tax free. At the

present time, tax free bonds are selling at about 90 percent of relative return of 30-year T-bonds. You're giving up 10 percent, but this is offset by the 28 percent tax savings, and increase in interest."

Other best bets, Mr. Corbet said, are utility stocks, which are usually a high rate of return, but these will be taxable. Common stock, like Bristol Myers, will pay about 5 percent, but there is a chance that the

*You have to consider will your retirement income cover your cost of living 10 years from now?*

—Jubb Corbet

Legg, Mason, Wood, Walker Inc.

dividends will go up.

The first thing you should do is plan a budget. Determine all of your fixed expenses — and don't forget health insurance. If you're just at the retirement age, will your present employer continue to pay your health insurance? If not, that has to be budgeted.

Anticipate costs you may incur now that you'll have a lifestyle change. Always wanted to travel? Put it in the budget. Chances are, expenses for clothes and perhaps housing will go down, while travel and entertainment expenses will go up. Keep in mind too, that you're apt to spend more the first five or so years of

retirement, than later on.

Now add up your retirement income — social security, pensions, annuities and dividends. If you haven't yet retired, but you're coming close, request a copy of your social security earnings by calling 800-772-1213, and ask for Form 7004.

If your savings just don't mesh with your anticipated expenses, then you have to do some adjusting — either spend less, don't retire, or find a way to make your assets grow by taking on higher investment risks in hopes for higher returns.

If your house is paid for, you might consider taking advantage of low mortgage rates and taking out a 30-year mortgage.

"Most senior citizens have most of their cash in their homes," explained Alec Rabinowitz, managing director of Worco Financial, a mortgage banking company in Warren. "They may want to take cash out for travel or gifts, or just have more money liquid. Think of taking cash out of your home and set aside a reserve, putting them in very lower risk investments such as government bonds, Treasury bonds, or municipal bonds and/or low risk stocks."

But if you do decide to go for a mortgage, Mr. Rabinowitz pointed out that the process is not quite as friendly as what you might remember.

"It's become quite onerous and impersonal. And it will take a little longer for seniors to be processed — because of the need to verify retirement income."

Mr. Rabinowitz warned against the reverse mortgage. (Please turn to page 11)

## Need a doctor? Call 722-7445.

If you're looking for the best doctor for you, call the **Physician Referral Service** at Somerset Medical Center.

We have information on over 350 doctors on our staff, who practice in more than 34 specialties. We can tell you about their experience, areas of specialty, office locations, educational backgrounds, and even the insurance plans they accept. And, if you'd like, we can schedule an appointment for you with the doctor you choose. We were the first hospital in Central New Jersey

to offer you this type of program.

At Somerset Medical Center, over 96 percent of our doctors are board-certified. That's one of the highest percentages in the state.

So if you need a physician, be sure to experience the best. Call Somerset Medical Center's Physician Referral Service, at (908) 722-7445.

**SOMERSET  
MEDICAL CENTER**  
SOMERVILLE, NEW JERSEY

A teaching affiliate of the University of Medicine and Dentistry of New Jersey.



Please send me my free "A Fact of Life"™ brochure.

### Why Are So Many People Over Fifty Requesting This Booklet?

Since inflation has become a factor in family's finances, people are now interested in a service we've had for years...pre-planning funeral arrangements. By planning in advance, you can save your loved ones from making decisions at a difficult time...and protect against the effects of inflation.



**SHEENAN  
FUNERAL HOME**  
Sensitive Service Since 1933

233 Dunellen Avenue  
Dunellen, New Jersey 08812  
Telephone (908) 968-4227

Name \_\_\_\_\_

Address \_\_\_\_\_

City \_\_\_\_\_ State \_\_\_\_\_

Zip \_\_\_\_\_ Phone (optional) \_\_\_\_\_





## Financing retirement

(Continued from page 10)  
gage, which was popular in the 1980s.

"There are a lot of problems with reverse mortgages. You should have a lawyer on hand to discuss all the issues associated with it," he said.

With a lowering of interest rates, most seniors are looking for a quick fix to the decline on their CDs and bonds. If you decide to invest in bonds and bond funds, Richard Hugg, vice president of the trust department at Summit Bank, suggest the maturity time table not extend beyond seven to eight years.

"Seniors should also stagger their maturities," he said. "Buy some this year, the next and so on. This is the best way to hedge against any sudden interest rate turns."

For those affluent seniors, the new tax laws can certainly hurt. A good plan of defense from having a huge tax burden being paid on their estate at death is through gifting. According to IRS guidelines, you may give up to \$10,000 to any one person in any one year. A husband and wife can combine gifts up to \$20,000. The person

you give the gift to doesn't even have to be a relative (just lucky).

"If you are afraid that your beneficiaries are going to be spendthrifts, you can move gifts into an irrevocable trust," said Mr. Hugg.

In addition to a will, which every adult regardless of age should have, people should ask their attorney about a durable power of attorney. The word durable covers incompetency due to debilitating mental conditions such as Alzheimer's disease, while a standard power of attorney may not, since there are some limitations. This could leave you or your spouse in the traumatic position of having to have a judge appoint a guardian or conservatorship. While you're talking to a lawyer about a durable power of attorney, have him or her take a look at your will and your living will (medical stipulations), as well.

Both spouses should play an active role during this planning period. A sudden death of a spouse could leave the surviving spouse without a handle on what the financial picture is all about.

## Planning can reduce heirs' tax burden

According to the New Jersey Society of Certified Public Accountants, anyone who owns property or has children should design a plan for distributing his or her assets. A comprehensive estate plan can help to minimize the estate tax burden placed on your heirs and provide the peace of mind that comes from knowing that your property will be distributed according to your wishes.

Some of the property in your estate, such as the proceeds from insurance policies and pension plans, will pass directly to the named beneficiary. Any property you hold jointly will pass to the co-owner. However, writing a will is the only way to be sure that the rest of your property is distributed according to your wishes.

A will helps to minimize estate taxes and other-estate settlement expenses, allows you to designate a guardian for your minor children, and permits you to retain some control of your assets after your death. Without a will, a court-appointed administrator will distribute your property according to state law.

Everyone is eligible for the federal unified tax credit, which allows you to leave up to \$600,000 of assets to heirs free of federal estate tax. To estimate the size of your estate, total the fair market value of all your property and other assets. Once you have arrived at your gross estate, subtract funeral costs and administrative expenses for settling your estate. You may also deduct any amounts you owe — from your home mortgage to unpaid credit card bills — as well as any property you bequest to charity.

If the adjusted value of your estate is more than \$600,000, your estate must file a federal estate tax return with payment of estate tax by nine months after the date of death.

One of the most effective ways to minimize estate taxes is to reduce the size of your taxable estate by giving away some of your assets while you are alive. You can give any number of people up to \$10,000 per year per recipient without paying the gift tax.

You can also lower the size of your taxable estate by giving money and property to your favorite charity through donations while you are alive or through bequests in your will.

The unlimited marital deduction allows you to leave your entire estate to your spouse without incurring federal estate tax liability.

Placing property in a trust is another way to eliminate, or at least reduce, your federal estate tax liability.

Estate planning is a dynamic process that can help you achieve your goals for taking care of your family and heirs. It requires careful planning and updating, a long-term strategy, and help from qualified professionals, such as CPAs and attorneys. For further guidance on estate planning, you can obtain a free brochure from the New Jersey Society of CPAs by sending a stamped, self-addressed envelope to Estate Planning, NJSCPA, 425 Eagle Rock Ave., Roseland, N.J. 07068-1723.

This personal finance column is distributed by the NJSCPA.

**SATISFACTION GUARANTEED OR YOUR MONEY BACK!**

**Entenmann's**  
SINCE 1898  
QUALITY FINE BAKED GOODS

**10% SENIOR  
CITIZEN DISCOUNT  
EVERYDAY**

### WHAT IS A BAKERY OUTLET?

A Bakery Outlet is a way of distributing markdowns and overstocked quality baked goods at a reduced cost to the consumer. Fresh products might deviate in size appearance or weight, but all must conform to regulations of freshness and quality.

**FOOD STAMPS  
GLADLY ACCEPTED**

**BAKERY  
OUTLET  
SAVE UP  
TO 75%**

Off Retail Prices Everyday, On Markdowns and Overstocked Quality Bakery Products Like Danish, Pies, Cakes, Cookies & Donuts.

Just Minutes Away!

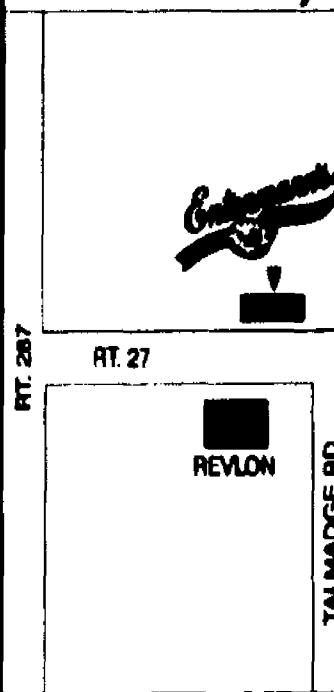

**Entenmann's  
Bakery Outlet  
EDISON**

2120 Lincoln Hwy.  
Edison NJ 08817

OPEN 7 Days A Week  
8 am-6:00 pm

**BUY 1**

**ENTENMANN'S  
PRODUCT**

**GET 1 FREE!**



\*Of equal or lesser value.  
Redeemable at  
Entenmann's Bakery Outlet.  
Not Valid with any other  
offers. Limit one item per  
purchase with this coupon.  
Valid 9/23/93-10/1/93

**BUY 1**

**ENTENMANN'S  
PRODUCT**

**GET 1 FREE!**



\*Of equal or lesser value.  
Redeemable at  
Entenmann's Bakery Outlet.  
Not Valid with any other  
offers. Limit one item per  
purchase with this coupon.  
Valid 10/2/93-10/8/93

**BUY 1**

**ENTENMANN'S  
PRODUCT**

**GET 1 FREE!**



\*Of equal or lesser value.  
Redeemable at  
Entenmann's Bakery Outlet.  
Not Valid with any other  
offers. Limit one item per  
purchase with this coupon.  
Valid 10/9/93-10/15/93

**BUY 1**

**ENTENMANN'S  
PRODUCT**

**GET 1 FREE!**



\*Of equal or lesser value.  
Redeemable at  
Entenmann's Bakery Outlet.  
Not Valid with any other  
offers. Limit one item per  
purchase with this coupon.  
Valid 10/16/93-10/22/93

# Local medical centers offer preventive Programs abound at Somerset Medical Center

In the interest of good health and safety, Somerset Medical Center in Somerville offers a variety of health screenings and programs for the senior population throughout the year.

Next month's Coming to Grips with Aging program will explore the challenges, opportunities and coping skills needed "As We Grow Older" (Oct. 14), and "As Our Parents Grow Older" (Oct. 21). These free programs begin at 7:30 p.m. in the medical center's Fuld Auditorium. For further information, call the Department of Community Health Education, (908) 685-2827.

One of the medical center's perennially well-attended program's is "55 Alive." This comprehensive two-session program, co-sponsored by the American Association of Retired Persons (AARP), provides safe driving tactics for residents 55 and over. The next two-part program will take place Oct. 30 and Nov. 6, 10 a.m.-3 p.m. in the medical

center's Fuld Auditorium. The cost is \$8 per person. Call (908) 685-2827 to register.

In addition, Somerset Medical Center sponsors a broad agenda of support groups for all ages, including Lyme Disease, arthritis, diabetes, Meniere's Disease, CMT (Charcot-Marie Tooth) Disorders, post-breast cancer, Somerset United Ostomy Association, and the Caring Hearts Lecture Series for individuals who have experienced a heart attack or heart surgery, who are at risk or who are interested in heart-healthy information. For a complete listing of support groups and meeting dates, call (908) 685-2827.

Somerset Medical Center's frequently offered cholesterol screenings are also well-attended by health-conscious senior citizens. These screenings, conducted by the medical center's certified laboratory staff, require no fasting and provide total cholesterol and HDL lev-

els through computer analysis in just a few minutes. The cost is \$8 for either total cholesterol or HDL, or \$18 for both tests, which provides the Total Cholesterol HDL ratio, an indicator of coronary risk.

The next cholesterol screenings will be held Thursday, Sept. 30, 10 a.m.-noon, and 1-3 p.m. at the Manville Senior Center, and Tuesday, Nov. 9, 10 a.m.-noon, and 1-3 p.m. at the Bernardsville Senior Center. Registration is not required; however, participants must be 18 or older. For more information, call the medical center's public relations department at (908) 685-2628.

While not just for senior citizens, the Somerset Medical Center's popular HealthHike Fitness Walking Program at the Bridgewater Commons provides benefits to the hundreds of seniors who hike at the mall every week. Co-sponsored by radio station WMGQ-FM, HealthHike has more than 1,200 active

members, many of them seniors, who find the safety and comfort of the mall ideal for walking. HealthHikers usually walk in the morning hours before the mall officially opens (doors for HealthHikers open at 7 a.m.), although HealthHiking can take place at any time until stores close. HealthHikers note weight loss, reduction in medication and the opportunity to meet other active adults as some of the benefits of the program.

In addition to walking, Somerset Medical Center sponsors HealthHike informational programs on the first Tuesday of each month. Physicians and professional staff from the medical center offer presentations on topics of interest to the group, and free blood pressure readings are also taken. The meetings begin at 8:30 a.m. in the mall's community room. For more information on HealthHiking, call Somerset Medical Center's public relations department, (908) 685-2828.



*It's no secret . . . You can  
enjoy a pain-free  
active life!*

**We offer gentle, effective treatment for:**

*Pain • Fatigue • Dizziness • Sleep problems*

*Osteoporosis • Arthritis • Digestive disturbances*

**\$25** See if we can help you, call today.  
**Complete exam**  
(not including x-rays, if necessary)

Regular value \$80-\$125

Regular Medicare fee \$50

Expires 12-31-93

FN 9/93

**Dr. Edward M. Burstein**, Clinic Director  
Diplomate of International Board of Applied Kinesiology

Dr. Kim A. Sommer

Dr. Patrick R. Smith • Dr. Joseph A. Grauso

Dr. Keith A. English • Dr. Kevin D. Drumhore

✓ Gentle, personalized care for the whole body

✓ Natural, proven techniques

*Applied Kinesiology*

*Chiropractic*

*Holistic Health Care*

*Nutrition*

*Geriatrics*

*Pediatrics*

*Stress Management*

*Sports Injuries & Rehab.*

**Berkeley Heights Chiropractic Center**

492 Springfield Avenue  
Berkeley Heights

(908) 665-0770



**YOUR ELECTRA-RIDE™ TO INDEPENDENCE  
FROM BRUNO**

• **ELECTRA-RIDE™ CONVENIENCE** Low-cost, full featured system with seat belt, adjustable safety sensor foot plate and two remote, radio-control call sends.

• **ELECTRA-RIDE™ COMFORT** Includes an ergonomically correct seat constructed of dual-density foam that swivels 90 degrees top and bottom for maximum accessibility.

• **PEACE OF MIND:** The Electra-Ride™ Stairway Elevator is Battery-Powered, ensuring that it's always available, even if electrical service is interrupted.

Authorized dealer

Call Now Let Electra-Ride™  
Become Your Passport to Freedom

**(908) 725-7111**

Rentals Available



BRUNO STAIRWAY ELEVATOR

**ZIP SYSTEMS, INC.**

38 OLD CAMPLAIN ROAD  
SOMERVILLE, N.J. 08876

**Announcing The GRAND OPENING of  
Nahan's WIDE WIDTH SHOES**



• DRESS • WORK • CASUAL

**MEN'S SIZES**  
7-14 EEE

**WOMEN'S SIZES**  
5-12 Extra Wide



**\$5.00 OFF**

ANY REG. PRICED MERCHANDISE OVER \$5  
WITH COUPON - EXP. 10/12/93

**WICK PLAZA** (Close to Boston Chicken)  
561 US Route 1 • Edison  
908-885-0638

(4 Miles South Of Menlo Park Mall)  
HOURS: DAILY 10-6 • WED., FRI 10-9 • SUN 12-4



# services of all kinds to area's seniors

## RBMC serves seniors

Founded in 1902, Raritan Bay Medical Center is a non-profit healthcare institution serving the urban and suburban communities in southern Middlesex and northern Monmouth counties. This teaching medical center operates the 442-bed Perth Amboy division, as well as the 80-bed Old Bridge division.

Together, the two hospitals provide a full range of general, medical/surgical, pediatric, psychiatric, obstetrical, substance-abuse treatment, emergency, and critical care services, among others.

Raritan Bay Medical Center also operates the Central Jersey Renal Dialysis Center; the Charles E. Gregory School of Nursing; the Marion Tanzman Diabetes Center, and the Community Health Center.

Special programs offered by the medical center include a speakers' bureau, cardiac club, health track, a free educational service that introduces high school students to the career possibilities in the healthcare field; and MediSource, a free physician referral and appointment hotline.

Raritan Bay Medical Center is fully accredited by the Joint Commission on Accreditation of Healthcare Organizations (JCAHO) and is licensed by the New Jersey State Department of Health. Each of the center's primary and specialized programs holds additional licenses where required, as well as appropriate accreditation specific to their specialties. The medical center maintains a current teaching affiliation with the University of Medicine & Dentistry of New Jersey, Robert Wood Johnson Medical School.

## Muhlenberg fetes adult care center

This November, Muhlenberg Regional Medical Center will celebrate the first decade of its Adult Medical Day Care Program. It was the first of its kind in the State of New Jersey and has been used as a prototype for other such programs. Program components include:

**Adult Medical Day Care Program:** The program provides care, support, companionship and counseling for elderly and handicapped adults who require supervision during day-time hours. The program enables participants to live at home on evenings and weekends while receiving individualized care. It is licensed by the New Jersey State Department of Health and is an approved Medicaid provider.

For more information call (908) 668-2328.

**Lifeline: Personal Emergency Response System:** This system provides help at the push of a button for handicapped or elderly people who live alone or

are left alone during the day. It offers state-of-the-art equipment with voice contact and waterproof "help" buttons. Reasonable fees, no long-term contract necessary. For more information call (908) 668-2328.

**Family Caregivers Support Group:** On the second Wednesday of every month, caregivers of the elderly/handicapped gather to share and gain additional support. Upcoming topics include: Introduction of Psychological Changes, Management of Caregiver Stress, Adapting the Environment of Safety and Improved Function, Financial Issues Associated with Medicaid, Legal Assistance for Medicaid Patients, and Dealing with Feelings. RN Coordinator provided. For more information call (908) 668-2328.

The Diabetes Center of New Jersey, an affiliate of Muhlenberg Regional Medical Center, focuses on diabetes education, wellness and lifestyle changes that can help diabetics

live as fully as possible and reduce the risk of complications associated with diabetes. An emphasis is placed on self-management education. All program components are offered on an outpatient basis.

The Center offers regularly scheduled education classes for Type I and Type II Diabetes and Gestational Diabetes. The program has been awarded Recognition by the American Diabetes Association and the New Jersey Patient Education Recognition Coalition, in accordance with the National Standards for Diabetes Patient Education Programs. For more information call (908) 668-2575.

Muhlenberg Regional Medical Center serves Plainfield, Fanwood, Scotch Plains, Westfield, Clark, Cranford, Garwood, Bound Brook, Bridgewater, Green Brook, North Plainfield, South Bound Brook, Warren, Watchung, Dunellen, Edison, Middlesex, Piscataway, and South Plainfield.

Non-profit  
Facility

## Mom can't be left alone. Now I can travel with peace of mind.

If making travel plans also means that you have to find high-quality, dependable care for your elderly loved one, you need the Carefree Respite Program at Greenbrook Manor Nursing Home.

Greenbrook Manor provides short-term care with round-the-clock attention ... a comfortable, loving environment ... genuine concern for the dignity of life ... a warm, friendly staff of skilled professionals ... modern, attractive rooms ... delicious meals from a diverse menu ... activities that stimulate interest and enthusiasm ... and peace of mind for you.

**Ask About Our Bonus Weekend. Pay for 5 days; get 2 free.**

Take advantage of our Bonus Weekend -- a special introductory offer. Greenbrook Manor will provide your loved one with a full week of top-notch nursing home or residential care -- for the price of five days. Valid through November 15, 1993 for first-time guests only, subject to availability. For more information, return the coupon below or call:

**(908) 968-5500**

303 Rock Ave • Green Brook • NJ 08812

- ☐ Please call me to arrange a tour of your facility.  
☐ Please send me more information about your facility.

Name: \_\_\_\_\_

Phone #: \_\_\_\_\_ Convenient time to call: \_\_\_\_\_

Address: \_\_\_\_\_

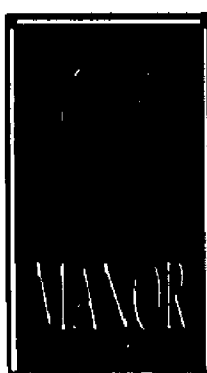

## NORDSTROM

### The Garden Court Restaurant

### TWILIGHT SPECIAL

Continues

Enjoy Dinner from  
5 PM to 7 PM

**20% OFF**  
Your Dinner Check

Just Present This Ad!

COCKTAILS AVAILABLE!  
DINNER & MOVIE PACKAGE  
AVAILABLE

### Cafe Nordstrom

### TUESDAY SENIOR CITIZEN SPECIAL

Blue Plate Souper  
**\$3.75**

Complete Breakfast  
Everyday **\$2.35**

from  
FOR YOUR CORPORATE  
WORKING LUNCH OR  
FORMAL GATHERING  
Inquire About our Nordstrom Shoebox Lunch

Menlo Park Mall, Edison, NJ (908) 603-5000

STORE HOURS: Mon.-Fri. 10am to 9:30pm, Sat. 10am to 10pm, Sun. 11am to 6pm

# Pioneering technique proves a big success

When Joyce Relyea first noticed the mole on her arm in 1988 she wasn't too concerned. It didn't look particularly threatening. Besides, she had enjoyed excellent health for 65 years.

When she noticed the mole was constantly irritated and did not seem to be healing properly, however, she knew she should have it checked out.

The diagnosis turned out to be malignant melanoma, a deadly form of skin cancer.

Mrs. Relyea's physician, Dr. Michael J. Nissenblatt, an oncologist at Robert Wood Johnson University Hospital and a clinical associate professor of medicine at UMDNJ-Robert Wood Johnson Medical, said Mrs. Relyea is typical of those in the high risk group for skin cancer.

"She has fair skin, freckles, and bright green eyes," he said. "She recalls having had a severe sunburn once when she was a teenager. This pattern is very common in melanoma."

In June 1988, the melanoma

and 17 lymph nodes were surgically removed. Bad news resurfaced in March 1991. That's when three spots on her lungs were found.

"We did a needle biopsy, which showed that the malignant melanoma had spread to her lung," Dr. Nissenblatt said. "Therefore, she was considered to have advanced melanoma, which we call metastatic disease. The only positive sign was that additional tests showed that her brain, liver and bones were free of cancer, but chances for a cure were remote."

Dr. Nissenblatt recommended a new chemotherapy regimen for Mrs. Relyea, which combined three powerful chemotherapy agents and a fourth drug which stimulates the activity of chemotherapy. To counteract the effects of these powerful doses of chemotherapy, Dr. Nissenblatt prescribed a combination of protective agents which successfully prevented nausea and



Joyce Relyea discusses her follow-up medical care with some of the professional staff at Robert Wood Johnson University Hospital.



**Twin Lobsters**  
**\$16<sup>95</sup>**  
(No Coupons)  
We Also Have  
The Finest Steaks & Chops  
Intimate Cocktail Lounge  
Reservations Suggested  
Open 7 Days - Major Credit Cards

Dine On The Waterfront

**Thursday Special**

**2 for 1**  
(\$15 Max. offer on 2nd Dinner)  
Exec. Spec. w/coupon.  
Exp. 10/30/93

• Early Bird Specials • Regular Menu Also Available  
• Lobster • Seafood

**201 Front St.  
Perth Amboy**

**442-3000**

## DENTURE PAIN: WHY

DENTAL IMPLANTS REPRESENT A SECOND  
CHANCE FOR LOST SMILES  
CALL FOR YOUR COMPLIMENTARY IMPLANT &  
DENTURE CONSULTATION

**DR. GEORGE T. FAVETTA JR.**  
1966 WASHINGTON VALLEY ROAD  
MARTINSVILLE, N.J. 08836  
**908-526-0341**  
SPECIALIZING IN PROSTHODONTICS SPECIALTY #3543

Our families are

## "OVERWHELMINGLY SATISFIED"

A survey conducted by an independent consulting firm found that our families are "overwhelmingly satisfied" with every aspect of care and service provided at Ashbrook Nursing Home.

They said:

*"I have visited numerous nursing homes and Ashbrook is one of the best."*

*"The nursing staff is superior!"*

*"The recreation department is fabulous."*

*"The staff provides wonderful, friendly, compassionate care for our mom and our entire family. We made the best choice in selecting Ashbrook."*

*"If anyone ever needs to be in a nursing home --  
Ashbrook is the place to be!"*

For more information about the survey or Ashbrook Nursing Home, return the coupon below or call

**(908) 889-5500**

**Ashbrook Nursing Home. Care You Can Count On.**

Mail to: Ashbrook Nursing Home • 1610 Raritan Road • Scotch Plains • NJ 07076

☐ Please call me to arrange a tour of your facility.

☐ Please send me more information about your facility.

Name: \_\_\_\_\_

Phone#: \_\_\_\_\_ Convenient time to call: \_\_\_\_\_

Address: \_\_\_\_\_



# for woman facing deadly form of cancer

vomiting. After three rounds of chemotherapy, the tumor had shrunk dramatically in size.

The mass was removed by RWJUH thoracic surgeon Ralph J. Lewis, M.D. in June 1991, using video-assisted thoracic surgery, a new procedure he pioneered to perform chest surgery without opening the chest.

Dr. Lewis, who is also a clinical professor of thoracic surgery at UMDNJ-Robert Wood Johnson Medical School, said, "The procedure involves the use of a miniature, computerized camera and only small incisions. There is less pain and less recovery time required than with traditional chest surgery. Mrs. Relyea was one of the first 20 patients to benefit from this new technique."

When the mass was analyzed, it was found to be composed simply of scar tissue. There were no cancer cells

present. They had been successfully eradicated by the potent chemotherapy, and no other cancer cells were found in other areas of her chest. She spent seven days in the hospital, recuperated for two weeks at home and then had three more chemotherapy treatments, which ended in August 1991. Since then, she has been monitored every three months and, in February, was given a clean bill of health by Dr. Nissenblatt.

"There is no evidence of cancer anywhere in her body," he said. "Her lungs are perfectly normal. She is a true testament to the wonderful strides that Robert Wood Johnson University Hospital has made in the fight against cancer. Her success story was truly a cooperative effort of all the finest treatment modalities which the hospital, as an academic medical center, has to offer."

Dr. William Hait, director of the Cancer Institute of New Jersey, in which the hospital is a partner, said the Cancer Institute's focus on research-based programs will continue to find better ways to prevent detect and cure cancer.

"New breakthroughs will occur and they will happen right here in New Jersey," he said. "The first patients to benefit from our work will be the ones at RWJUH and our partner institutions. There are important discoveries sitting on the bench ready to be moved to the bedside."

Mrs. Relyea is now an advocate for vigilance in detecting skin cancer.

"I tell everybody — don't wait," she said. "Go to the doctor as soon as you feel or see any changes. Don't put anything off. I'm living proof that prompt action can save a life."

## Warning signs of skin cancer

Exposure of unprotected skin to the sun's ultraviolet rays is the most common cause of skin cancer. The three most common types are basal cell carcinoma, which appears as waxy or shiny nodules most often on the head face, neck, or hand; squamous cell carcinoma, which appears as red scaly patches on the back of the hands face lip and ears; and malignant melanoma, which often appears as a dark spot, a new mole or a change in an existing mole.

Basal cell and squamous cell skip cancers are curable if detected and treated early. Melanoma, however, tends to spread or metastasize quickly to other parts of the body. If detected in the early stages it too can be cured.

The annual incidence of malignant melanoma is increasing at a faster rate than any other cancer with 32,000 new cases being diagnosed each year. By the year 2000, the lifetime risk of an individual in the United States developing malignant melanoma is projected to be 1

in 75.

To insure early detection inspect your skin monthly. You are looking for:

- A pink waxy lump that grows larger
- Red rough patches
- A sore that does not heal
- Changes in a dark-colored mole
- An asymmetrical mole, that is, one with mismatched halves
- A mole with ragged blurred or notched edges
- A mole with uneven coloring
- A mole that is larger than the diameter of a pencil eraser
- A mole that changes in size and color or that bleeds easily
- A bulge in a mole that was originally flat

Contact your physician if you find any of these signs.

Prevention is the best defense. Wear a strong sunscreen (SPF of at least 15) and protective clothing on exposed skin. Avoid midday sun. Also very important, protect your children's skin from infancy on. A childhood sunburn may be the catalyst for adult skin cancer.

## RUNNELLS...

*A Special Place*



Runnells  
Specialized Hospital  
Physical Medicine &  
Rehabilitation Unit...  
Where individuals improve  
the quality of their lives by  
learning skills that give  
them independence and  
greater control over their  
recovery - both inpatient  
and outpatient care.

## RUNNELLS

SPECIALIZED HOSPITAL OF UNION COUNTY

40 Watchung Way • Berkeley Heights • NJ 07922

For Information or Admissions . . . Call 908-771-5700

For FREE Brochure or Tour . . . Call 908-771-5730

Now accepting a limited number of out-of-county residents.



## Fall Styles Arriving Daily

Low Discounted Prices On  
Dresses - Suits - Pants Suits And Two Piece Suits

Sizes 3 - 34

Daily Specials  
\$9.99 - \$19.99

Dresses

\$33 to \$39<sup>99</sup> (Values to \$150)

Career • Evening • Casual Wear

**DRESS DEN** Retail/Wholesale

1006 B. J. Plaza • Route 1 Edison • 632-9409

**We're #1**  
For 30 Years The Most Trusted  
Name In Remodeling

• Winner - National Contractor of the Year Award  
• 25,000 Satisfied Customers  
• Family Operated

**weather-tek**  
HOME REMODELING CENTER  
123 North Washington Ave., Dunellen  
Call Today 1-800-696-0313

Free Estimates—Shop at Home

**\$200<sup>00</sup> OFF** Any Siding/Roofing  
**\$35<sup>00</sup> OFF** Replacement Window/Doors  
**\$25<sup>00</sup> OFF** Storm Doors

All Types of Remodeling!  
Not valid on present contracts. Must be presented at time of sale.  
Cannot be combined with other discounts.  
Expires 10/31/93

## SENIOR PORTRAITS



FORBES FILE PHOTO

Ann Fairchild teaches students at the Walnut Avenue School in Cranford dance steps. Ms. Fairchild participated in lunchtime activities such as bingo, line dancing and chess, with the students during the 1992-93 school year.



FORBES FILE PHOTO

Members of the Swinging Singing Seniors of Franklin Township rehearse in preparation for future performances.

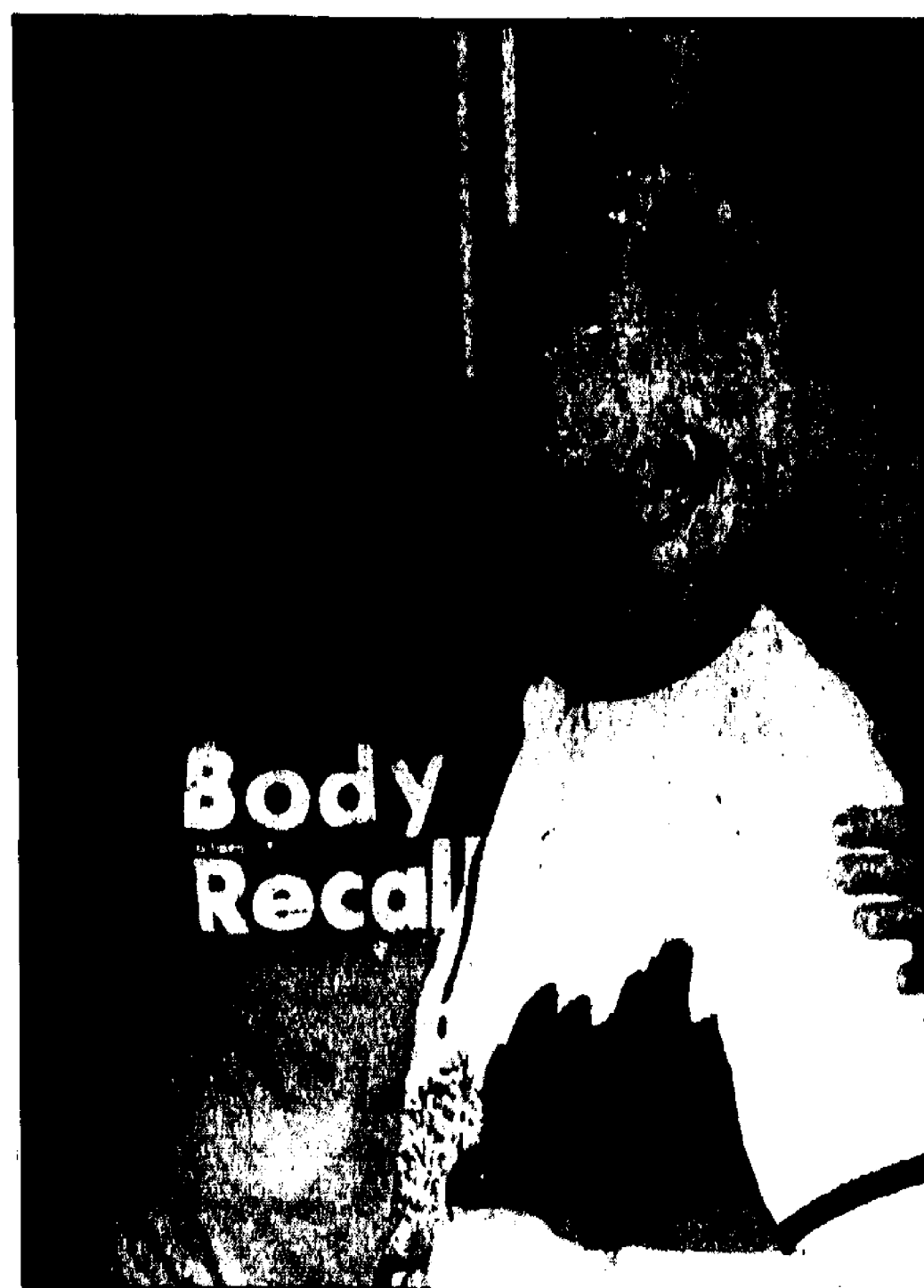

GEORGE PACCIELLO/FORBES NEWSPAPERS

Highland Park Senior Center Body Recall Instructor Mary Ellen Evans introduces 90-year-old Jennie Moenes to other seniors at the center's exercise program.



## Seniors keep nearby quarters

Garden State residents seeking an affordable, high quality assisted living facility will soon have a new option in Cranford.

The Kapson Group, a developer of senior living residences, is currently transforming the former Days Inn into Senior Quarters, one of New Jersey's most innovative, imaginative assisted living facilities.

The concept behind assisted living facilities is to afford seniors a supportive environment that still allows seniors the independence they are used to.

"Whether our residents need assistance in maintaining proper nutrition, or help with a stubborn shirt button, our fully-trained staff is there 24 hours a day, seven days a week to give them any help they need," said Senior Quarters administrator Peggy Kluesener. "This type of service allows our residents to maintain their independence, while giving peace of mind to family members and loved ones."

"Families want to stay near each other, and our facility allows seniors to stay in New Jersey and to be close to children, grandchildren and others."

"We have more than 25 years' experience and a high quality staff that is dedicated to providing caring, personalized assistance around the clock."

Four different configurations of living space will be available at the Cranford

Senior Quarters. All accommodations are available on both a single and double occupancy basis. There is a 30-day trial period, no endowment or entrance fee, and a simple monthly fee secures all the advantages of Senior Quarters which include:

- Luxurious, fully furnished studios and suites with private baths, emergency call systems and other special safety features.

- Three meals a day in modern dining facilities.

- Daily housekeeping, laundry and linen services.

- Utilities, except telephone service.

- Color television, wall-to-wall carpeting, intercom, color coordinated furnishings, smoke detectors and fire sprinklers.

Senior Quarters also offers facilities and coordinated activities for residents. On-site facilities include patio with shuffleboard area, barbecue area and gazebo, bingo center, beauty salon/barber shop, interdenominational chapel and private facilities for physician visits. Daily activities include exercise and aerobic classes, and arts and crafts.

Senior Quarters at Cranford is located immediately off Garden State Parkway (Exit 136) and is next to the Coachman Restaurant and Banquet Center.

For more information, call 709-4300.

## There's power in fitness

By JUDITH R. HAWKINSON  
FORBES NEWSPAPERS

Move over, body builders. The older generation has hit the weight room.

The fitness craze may not be epidemic among 50- and 60-year-olds, but enough of them are not only enjoying fun activities like tennis, jogging and golf but have discovered weight training.

Middle-age spread, battle of the bulge — they know the terms. They've either heard them, seen them or have been attacked by them seemingly overnight. Why do some people succumb to the disappearing waist syndrome while others fight it?

The only possible answer is vanity — that self-improving word that cloaks self-esteem. An abundance of vanity may cause conceit and arrogance, but a lack of vanity and love handles definitely becomes rolls of fat. The difference between a svelte, hard body and a flabby one is determined not by diet alone. Exercise is the key to weight control. Aging predisposes them to weight gain, but some of them have enough vanity to say NO to food.

In their attempt to look their best,

they have not only given up most foods that taste good, they have discovered the secret: An hour in the weight room firms and tones more quickly than exercising or pushing away from the table. Without having to endure undignified positions, weight training molds their flab into shapelier thighs, firmer fannies and jiggle-free triceps.

Joining a health club is a good way to stay in control of their weight. At first, entering the weight room may be intimidating. The mirrored walls reflect a multitude of various body shapes actively engaged in lifting and heavy breathing. Carefully selected workout clothes that hide their most obvious body flaws help them feel less intimidating. Although the Nautilus and Universal equipment were invented during the Spanish Inquisition, they have been refined considerably to cause mild discomfort instead of pain.

In addition to the younger, thinner bodies straining to lift to their max, there are older souls intent on improving, transforming and enriching not only their bodies, but more importantly, their spirits.

Try it. You'll love the power.

### COUPON

Remember when... you only paid \$13.39 per gallon for Top Line Benjamin Moore Interior Paint? Now we're offering our usual 20% off for all patrons. Our Special Senior Citizens will receive an Extra 5% discount - it'll be just like the good old days.

Offer expires Oct. 9, 1993

Coupon must be presented at point of sale

Toll Free 1-800-794-7124

Hours: Mon.-Fri. 8 a.m.-5:30 p.m.  
Thurs. 8 a.m.-8 p.m.  
Sat. 8 a.m.-5 p.m.  
Closed Sunday as always



**REDELICO'S**  
**PAINT AND DECORATING CENTER**  
"Your Friendly Store of Value"

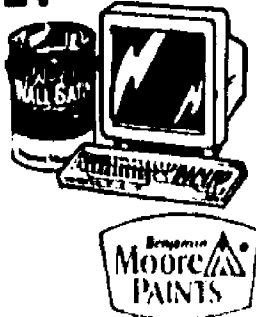

118 West Main St., Somerville 725-1566

- Senior Citizen Discount On Prescriptions Every Day
- 10% Discount On All Purchases Tues. & Wed.\*
- Free Delivery
- Open Every Day Of The Year Including Holidays
- PAAD & Most Other Insurance Cards Accepted

\* Excluding Lottery, Cigarettes & Bus Tickets

**LOREE'S**

TABARD DRUG STORE  
209 East Main St., Bound Brook

356-0234

New Jersey's #1 Adult Community

**55 OR OLDER?**  
**HAVE WE GOT A LIFE FOR YOU!**

MARLBORO GREENS

From Just  
**\$102,490**



Bask in the Carefree Luxury of Your Brand New Condominium

The newest section of the area's hottest adult community has just opened. Come immerse yourself in the extraordinary country club lifestyle that has made Marlboro Greens a legend.

Savor our sparkling park like setting complete with jogging & walking trails, outdoor tennis courts, shuffleboard, handball, pool and 8,000 sq. ft. clubhouse with exercise room, saunas, game rooms, library, large screen video and ballroom. And don't forget our scheduled calendar of activities — because something exciting is always happening!

Stay in New Jersey and Live The Fine Life!

Select from five elegantly appointed floor plans featuring open & airy spaces with fabulous designer kitchens, two story living rooms, glamorous master suites, central air and much more. Attain the lifestyle you've dreamed of — without leaving family or friends far behind.

DIRECTIONS: Garden State Parkway South to exit 123. Take Route 9 South for approximately 9 miles to Marlboro Greens on right (just past Union Hill Rd.)

But hurry... our  
**Autumn Time Sale**  
is an opportunity  
you won't want to miss!

OPEN DAILY &  
WEEKENDS

11 AM  
to 6 PM

(908)

972-2200



*What a way to live!*

# For your information. . .

## MIDDLESEX COUNTY

### CONSUMER

Consumer Affairs — 324-4600 (complaints must be sent in writing to 149 Kearny Ave., Perth Amboy, N.J. 08861)  
Home Energy Assistance Program (HEAP) — 800-257-6249, 745-3591  
Lifeline Programs (energy assistance) — 800-792-9745

### EMERGENCY SERVICES

American Red Cross — 247-9100  
Catholic Charities — 257-6100, 745-9800  
FISH — 356-0081  
Salvation Army — 545-1477, 826-7040

### FOOD

Greater New Brunswick Meals on Wheels — 494-3488  
Kosher Meals on Wheels — 494-3923 Nutrition Project for the Elderly — 828-4707

### GENERAL

Middlesex County Bar Association (lawyer referral for seniors) — 828-0053  
Middlesex County Board of Social Services — 745-3500  
Middlesex County Legal Services — 249-7600  
Middlesex County Office on Aging — 745-3293, 745-3295

### HEALTH

Aging Substance Abuse Outreach Program (ASAP) — 463-4726  
Alzheimer's COPSA Day Hospital — 463-4442  
American Cancer Society — 985-9566  
Arthritis Foundation — 283-4300  
Community Outreach for Seniors — 463-4442  
County Office on Aging Pharmaceutical Assistance (PAAD) — 745-3293  
Family Service Association of Middlesex County - 572-0300, 846-6465  
Geriatric Assessment Center — 418-2968  
Huntington's Disease Family Service Center — 757-7793  
Institute for Alzheimer's Disease & Disorders — 463-4442  
Jewish Family Service — 738-5225 (northern Middlesex County), 257-4100 (southern Middlesex County)  
MCOSS Visiting Nurse Services — 821-9500  
Medicaid District Office — 549-3884  
Middlesex County Mental Health Clinic — 613-9100  
Middlesex Social Services, Nursing Home Unit — 745-3765  
New Eyes for the Needy — (201) 376-4903  
Nursing Home Violations (hotline) — 800-792-9770  
Robert Wood Johnson Rehabilitation Institute — 321-7063  
Senior Citizens Health Program, Roosevelt Hospital — 321-6550  
Senior Dental Program — 821-9400

### HOUSING AND SHELTER

Housing Coalition of Middlesex County — 249-9700  
Middlesex Housing and Community Development — 877-1662  
Middlesex Match HomeSharing Program — 249-9700

### TRANSPORTATION

Middlesex County Seniors Area-Wide Transportation System (AWTS) — 745-4289

## SOMERSET COUNTY

### CONSUMERS

Consumers Affairs Department of Somerset County — 231-7000

### FOOD

Food Stamps — 2331-7131  
Home Delivered Meals, Somerset County Office on Aging — 231-7176  
Somerset County Food Bank Network — 560-1813  
Somerset County Nutrition — 231-7190

### GENERAL

Caregivers at Risk — 231-7175  
Concerned Committee for the Elderly — 249-8910  
FARE (Friends and Relatives of the Elderly) — 231-7175  
Home Energy Program (HEAP) — 231-7176  
Medicaid (Somerset County Board of Social Services) — 526-8800

Pharmaceutical Assistance to the Aged and Disabled (PAAD) — 231-7176  
SCORE (Service Corps of Retired Executives) — 526-1200, ext. 377  
SHIP (Senior Health Insurance Program) — 231-7634  
Somerset County Action Program (employment assistance) — 846-8888, 846-7579  
Somerset County Information & Referral — 231-7176  
Somerset County Office on Aging — 231-7175  
Somerset County Outreach — 231-7105  
Somerset County RSVP (Retired Senior Volunteer Services) — 231-7175  
Somerset County Senior Centers — 231-7176; there are nine Somerset County senior centers:  
Bernardsville 766-7434  
Franklin Park 821-8333  
Hillsborough 369-8700  
Manville 526-0175  
Montgomery 359-8289  
Raritan 231-7176  
Somerset 563-4213  
South Bound Brook 271-1646  
Warren 753-9440  
Veterans Benefits — 231-7094

### HEALTH

Adult Day Care Center of Somerset County, PeopleCare Center, 120 Finderne Ave., Bridgewater — 725-0068. Day supervision for elderly and disabled adults, programs for recreation, education and care designed to serve as an alternative to institutionalization.  
Adult Day Care Center of Somerset Hills, 510 Mt. Airy Road, Basking Ridge — 647-1077. Provides day supervision of adults older than 55, including lunch, recreation, health screening and respite care.  
Certified Health Aides — 725-5533  
Health Promotion for Older Adults, Somerset County Office on Aging — 231-7176  
Somerset County Mental Health — 725-2800  
Stroke Club of Somerset County, Division of Medical Assistance and Health — 526-8800  
Visiting Nurse Association of Somerset Hills — 766-0180

### TRANSPORTATION

Somerset County Transportation 231-7115

## UNION COUNTY

Call the Union County Department of Human Services, Division on Aging, 527-4800, for additional information.

### CONSUMER AFFAIRS

County Office of Consumer Affairs — 654-9840

### FOOD

Jewish Community Center, Scotch Plains — 889-8800  
Kenilworth Senior Citizens Center — 272-7743  
Mobile Meals of Westfield — 233-6146  
St. John's Baptist Church, Scotch Plains — 233-4720  
Westfield Community Center — 232-4759

### GENERAL

Legal Services Corp. — 354-4340  
Senior Citizens Council of Union County — 964-7555  
Union County Division of Social Services — 351-1112

### HEALTH

Jewish Family Service — 352-8375  
Muhlenberg Regional Medical Center — 668-2253  
Overlook Hospital — 522-8000  
Senior Health Insurance Program — 351-0070.  
Visiting Home Care — 709-0530  
Visiting Homemaker Service — 233-3113  
Visiting Nurse and Health Services — 352-5694

### TRANSPORTATION

American Red Cross — 232-7090  
Catholic Community Service — 355-3232  
NJ Transit — 800-772-2222, (201) 378-6327  
Senior Citizen Buses: Cranford 709-7283 Scotch Plains 322-6700, ext. 30

# Need some work done? Call the club

By EVELYN HALL

FORBES NEWSPAPERS

Anyone who has ever opened the Yellow Pages, picked a name, and wound up paying a lot more than he or she should have for a basic service will appreciate what the Senior Citizen Service Club does for seniors.

The club aims to take the risk out of finding a reliable, reasonable professional by offering a carefully screened referral service for its senior members. Scotch Plains resident Paul Chemidlin Sr. said he founded the organization to assist senior citizens in finding "someone trustworthy" to perform home repairs, yard work, and other services.

"I think there's a lot of talk about seniors getting conned, ripped off or taken for a ride," said Mr. Chemidlin, who works in advertising.

The club has operated since April and includes on its referral list local

electricians, plumbers, roofers, painters, auto detailers, tree trimmers, home maintenance men, and even a woman who will food shop for seniors and pick up their prescriptions. Membership is open to all seniors in Union, Middlesex and Somerset counties, and currently includes seniors from Hillside to Garwood, South Plainfield to Piscataway, and Manville, Mr. Chemidlin said.

With one phone call, members can obtain the name of a carefully screened service person in their area. They can also expect to receive a senior citizen's discount from the business. If a job is simple enough, Mr. Chemidlin and his assistant will do it themselves, he said.

Mr. Chemidlin introduces new members to the club by visiting senior citizens groups and speaking to them about the referral service. Although he usually asks for a donation of \$12.95 to join the service club, Mr. Chemidlin

said, the fee can be waived for those who can't afford it.

"I would rather have them call us for a referral rather than call just anybody," he said.

It may be simple for seniors to join the club, but businesses must go through a stringent screening process to be included on Mr. Chemidlin's referral list.

Each business must complete a registration form that includes information on how long the company has operated, proof of insurance, and referrals from satisfied customers. Businesses that require state licensing, such as electricians or plumbers, must present proof of licensing, Mr. Chemidlin said.

"I have turned back 49 different businesses," he said.

Some of the service people on the referral list are seniors who are offering a particular skill or expertise only for members of the Senior Citi-

zens Service Club, Mr. Chemidlin said. When new members join, "I try to find out what kind of work they do," he said. If it's a service seniors might be looking for, he tries to connect the experts with members who may need their services.

He also hopes to add an exchange program to the club's services.

"Say there are some seniors who have a TV and want to get a new one," Mr. Chemidlin said. "The one they have works fair, but there are other seniors out there who may not have a TV at all." The exchange program could link the haves with the have-nots.

"I feel good about it," Mr. Chemidlin said of the club's service. "If I could make a living on this and make people happy at the same time, that would be fine."

"My mom is 89 years old. I don't think senior citizens should get something for nothing, but I do believe someone should make sure these people don't get ripped off."

## How to get early benefits from your life insurance policy

Many life insurance companies now offer life insurance policies that let a policyholder collect all or part of the death benefit while still living. This feature can help relieve some of the financial burden of a serious illness.

Known as accelerated benefits, or living benefits, this feature may be provided for in the policies themselves, but more often they're added by riders or attachments to new or existing policies.

How do they work? The accelerated benefits option or rider in a life insur-

ance policy provides that all, or a portion of, the policy's proceeds may be paid to the insured on the occurrence of specified events such as diagnosis of a terminal illness or onset of a medically incapacitating condition.

Today, more than 150 companies offer some form of accelerated benefits and nearly three million policyholders have these options in their policies.

For a free booklet about accelerated benefits, call the National Insurance Consumer Helpline at 800-942-4242.

120 N. Thompson St. • Raritan • 704-9292

• Take-out Available  
• Gift Certificates

**Spain 92**

Authentic Spanish Cuisine, Cozy Atmosphere, Fantastic Sangria, Incredible Food, Generous Portions, and Unbelievable Prices! Eat In FREE Bread & Soup with Meal

**Senior Citizen Discount**

Enjoy a great selection of fine foods every Wednesday at a discount especially for you!

**10% DISCOUNT** with proper identification



## KEEP THE MEMORIES GOOD

You've had a good life together, filled with years of precious times. Don't let the last memory be one of trouble and confusion. Take the burden of final arrangement off of your loved ones. Let us show you how you can plan now together, for the sake of your loved ones.

**Middlesex Funeral Home**  
Walter Rajca, Manager  
528 Bound Brook Road  
Middlesex, NJ 08846  
**968-3377**

**Piscataway Funeral Home**  
Robert W. Rajca, Manager  
18 Stelton Road  
Piscataway, NJ 08854  
**968-2828**

Please print clearly for more information about your Forethought Funeral Planning program. I understand there is no obligation.

Name: \_\_\_\_\_  
Address: \_\_\_\_\_  
City: \_\_\_\_\_  
State: \_\_\_\_\_  
Phone: \_\_\_\_\_



# Sharing memories, we keep them forever.

**A** special moment, a certain place.  
There are some days you wish would  
last forever. And remembering them,  
they do.

**A**t the Roman Catholic Cemeteries of  
the Archdiocese of Newark, you'll find  
settings as beautiful as the memories  
they inspire...and so much more.

**W**hat makes the caring services we  
provide - including pre-need planning  
- so unique...

*For us...  
it's a mission*

**C**all on one of our counselors today for  
more information. Of course there is no  
obligation - except, perhaps, to those you  
love.

## In The Spirit Of Eternal Life



### Catholic Cemeteries of the Archdiocese of Newark

#### **GATE OF HEAVEN CHAPEL MAUSOLEUM**

Gate of Heaven Cemetery, East Hanover, New Jersey  
Dedication Date: November 2, 1993, 11AM

#### **GOOD SHEPHERD CHAPEL MAUSOLEUM**

Saint Gertrude Cemetery, Colonia, New Jersey  
All Phases Now Open

#### **SAINT TERESA OF AVILA CHAPEL MAUSOLEUM**

Saint Teresa of Avila Cemetery, Summit, New Jersey

#### **HOLY CROSS CHAPEL MAUSOLEUM**

Holy Cross Cemetery, North Arlington, New Jersey

#### **SAINT JOSEPH CHAPEL MAUSOLEUM**

Saint Joseph Cemetery, Hackensack, New Jersey

For Information Call 1-800-582-1718



# In The Curtain Contest... FABRIC LAND Is The Winner! More Curtains For Every Window!

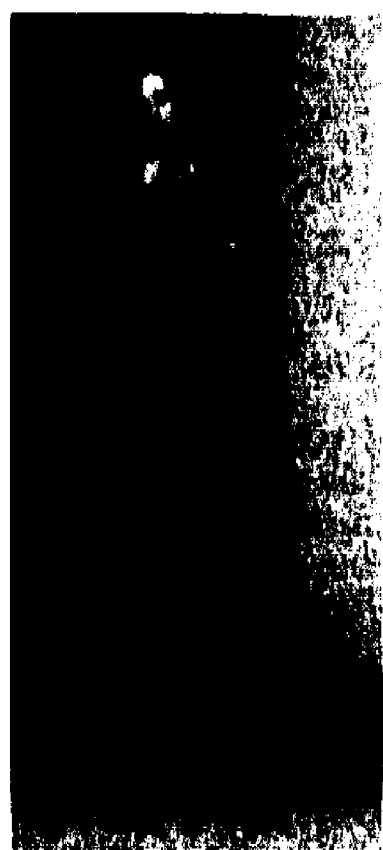

## DRESS & SPORTSWEAR FABRICS

Name a fabric and you'll find it  
in this enormous selection.

- Full Bolts & Lengths
- All Machine Wash/Dry
- 45" & 60" Wide

**2.99**  
yd.



## COMFORTER SETS ALL SIZES, ONE PRICE

**69.99**  
Value \$130

- TWIN • FULL • QUEEN • KING
- (Set includes comforter, dust ruffle and pillow shams (one with twin).  
Two sophisticated looks that work wonderfully  
with your informal lifestyle. Matching  
accessories in-stock.

**ANY SIZE \$99 (PLUS FABRIC)**

**EXTRA SPECIAL TWIN \$79**

Get back page for details.



ROUTE 22 AT WILSON AVENUE  
NORTH PLAINFIELD, N.J.  
**(908) 755-4700**

MON. - FRI. 9:30 - 9;  
SAT. 9:30 - 6;  
SUN. 11-5

Sale Ends Sept. 30, 1993





### SOLID COLOR CHINTZ

45" & 48" Wide,  
Dept. Store Price \$15 yd.  
Poly/cotton. The fabric of  
the 90's. Available in a  
beautiful array of colors.

**5<sup>99</sup>**  
yd.

### MOIRE DRAPERY FABRIC

48" Wide, Value \$15 yd.  
Full Bolts, First Quality  
Choose from white, eggshell,  
teal, blue, mauve, burgandy,  
and antique white.

**8<sup>99</sup>**  
yd.

### JACQUARD UPHOLSTERIERS FABRIC

54" Wide Lengths,  
If Perfect to \$25 yd.  
Beautiful prints and textures  
add style and elegance to your  
decor.

**2<sup>99</sup>**  
yd.

### DRAPERY LINING

48" Wide, Value \$4 yd.  
Full Bolts, First Quality  
Poly/cotton, White or ivory.  
54" Wide, Value \$6 yd. **BALZ \$4.49 YD.**

**1<sup>99</sup>**  
yd.

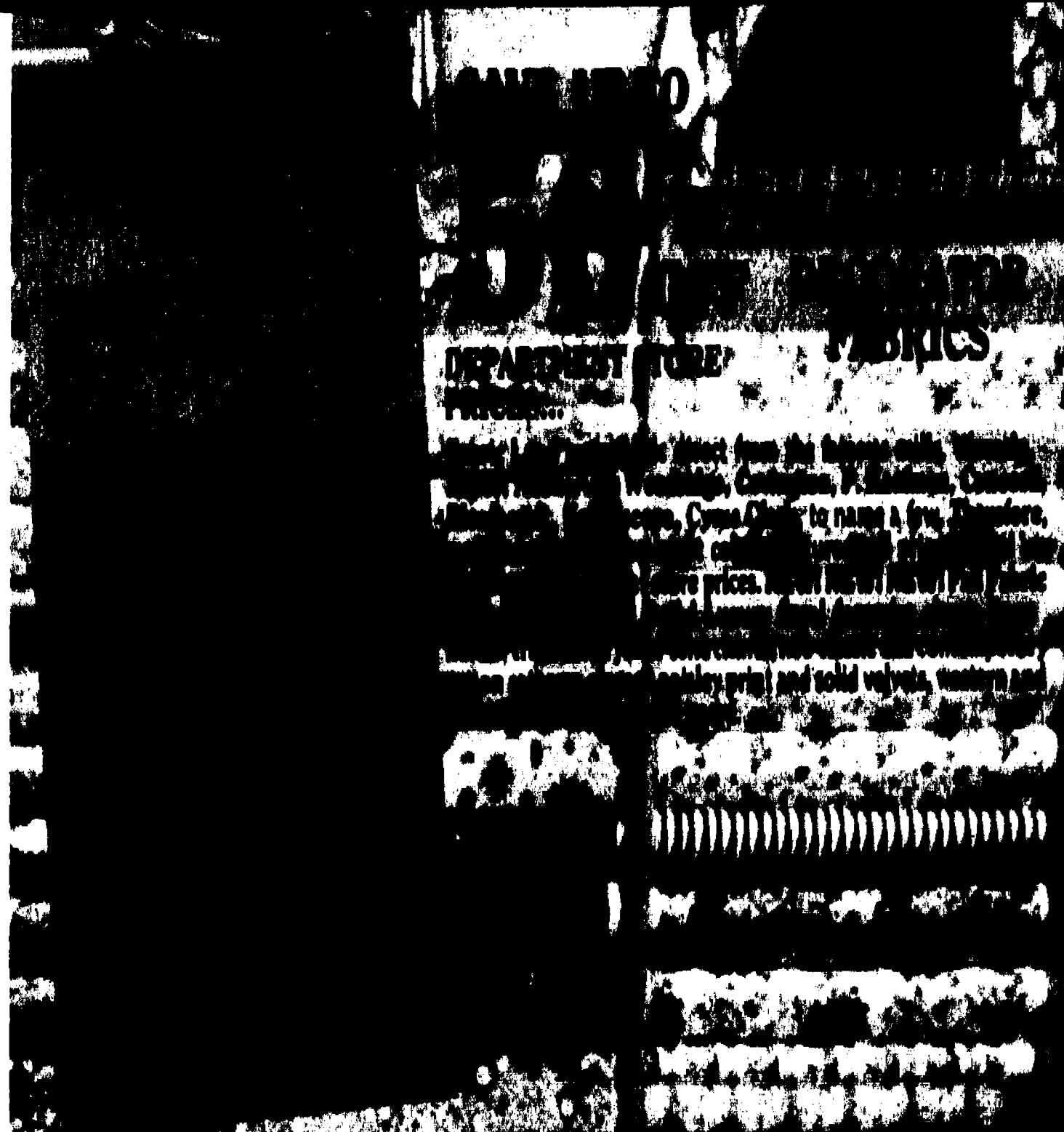

## FABRIC LAND DECORATING IS EASY WE'LL SHOW YOU HOW

Our professional sales staff will help you with the information you need to create your personal style in your home. We'll help you select your window treatment styles and determine yardage needed plus make sure you have all the supplies, trimmings, tools and accessories you need to complete your project.



WE ALSO CARRY • INSTRUCTIONS • "HOW TO VIDEOS"  
• "HOW-TO BOOKS" • FREE INSTRUCTION SHEETS  
• HOME DECORATING PATTERNS



## AT EVERY DAY SAVINGS CONSO DECORATOR TRIMS & TIEBACKS

PRICES FROM 46¢ to \$27

- Brush Fringe
- Tassel Fringe
- Braided Cording
- Bell Fringe
- Twisted Cord Gimp
- Gimp
- Chintz Covered Welt
- Cording With Lip
- Loop Fringe
- Double Tassel Tiebacks
- Tiebacks
- Tassels (various sizes)
- Chair Ties
- Key Tassels
- And More!

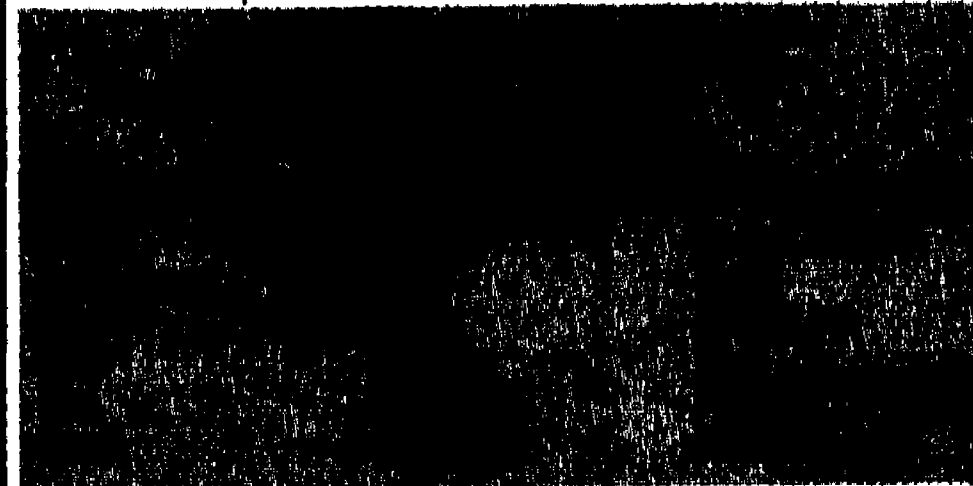

## DECORATING DEMONSTRATIONS

HOW TO MAKE A DUVET COVER  
AND MATCHING PILLOW SHAM  
Thurs., Sept. 30 1:30 & 7:00 pm

TIME SAVING "DO-IT-YOURSELF"  
WINDOW TREATMENTS,  
VALANCES, & ACCESSORIES Thurs.,  
Oct. 28 1:30 p.m.



## GET AN EARLY START ON HALLOWEEN!

POLYESTER BATTING

**88¢**

48" Wide - 4 oz. Value \$2  
Great for filling your Halloween  
costume especially dinosaurs and  
Teenage Mutant Ninja Turtles.

FELT SQUARES

**18¢**

9" x 12", Assorted colors and patterns.

WASHABLE

FELT

**4<sup>99</sup>**  
yd.

"Great for Dinosaurs"  
72" Wide • 22 Colors  
100% Acrylic

FAKE FUR

FROM **4<sup>88</sup>**  
yd.

60" Wide  
Create that extra special costume.  
Assorted colors, animal prints &  
"Barney" color purple.

DRIED FLORAL  
& IVY  
SWAGHOLDERS

STARTING AT  
**12<sup>00</sup>** each





## STANDARD SLEEPING PILLOWS

**4.88**

Plump enough for added sleeping comfort. Great as a space pillow or sham.

	SALE
Standard .....	4.88
Queen .....	6.88
King .....	8.88

## QUILTED FITTED MATTRESS PADS

**9.99**

Twin, If Perfect \$15

- 100% Polyester Filling
- Quilted Top & Bottom
- Machine Wash/Dry

Slight irregularities will not effect wear.

	If Perfect	EVERYDAY
Twin .....	\$15	9.99
Full .....	\$22	11.99
Queen .....	\$26	13.99
King .....	\$30	14.99



## ACCENT DECORATOR TABLES

**7.99**

Perfect for any room. Embellishes your decor. 30" diameter. Value \$30. SALE 19.99 Fits 90" Round Tablecloth.

20" diameter, Value \$10 Fits 70" round Tablecloth

## 70" Round TABLECLOTH

**9.99**

Value \$15

## 90" Round TABLECLOTH

**9.99**

Value \$20

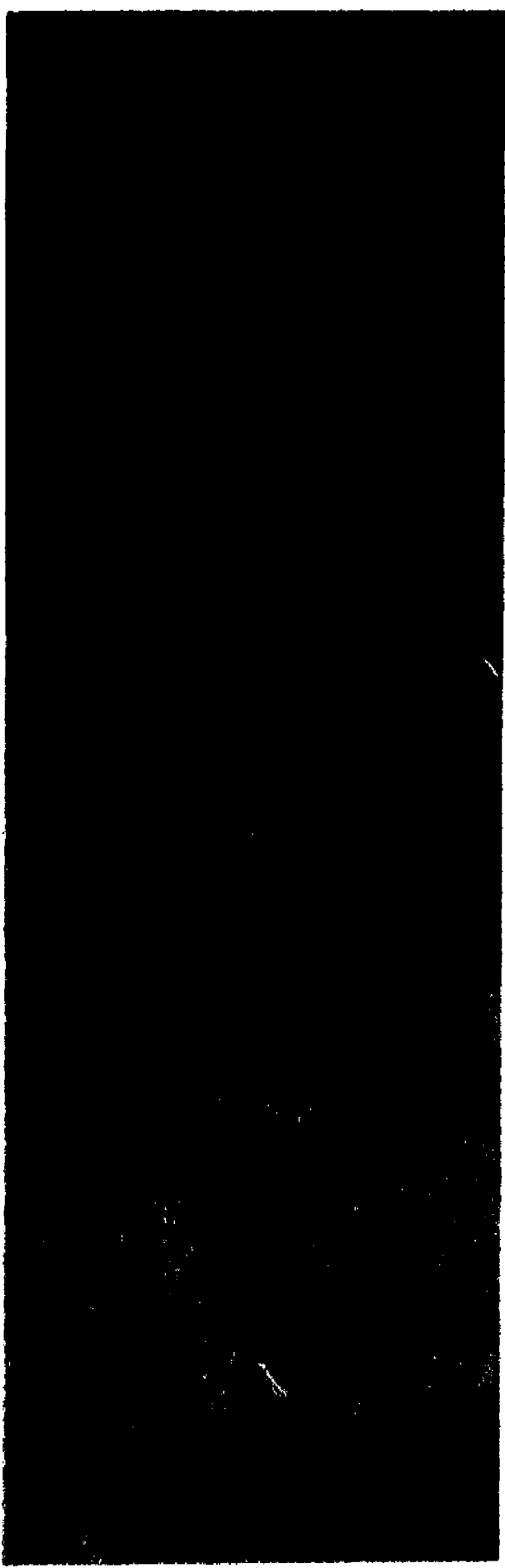
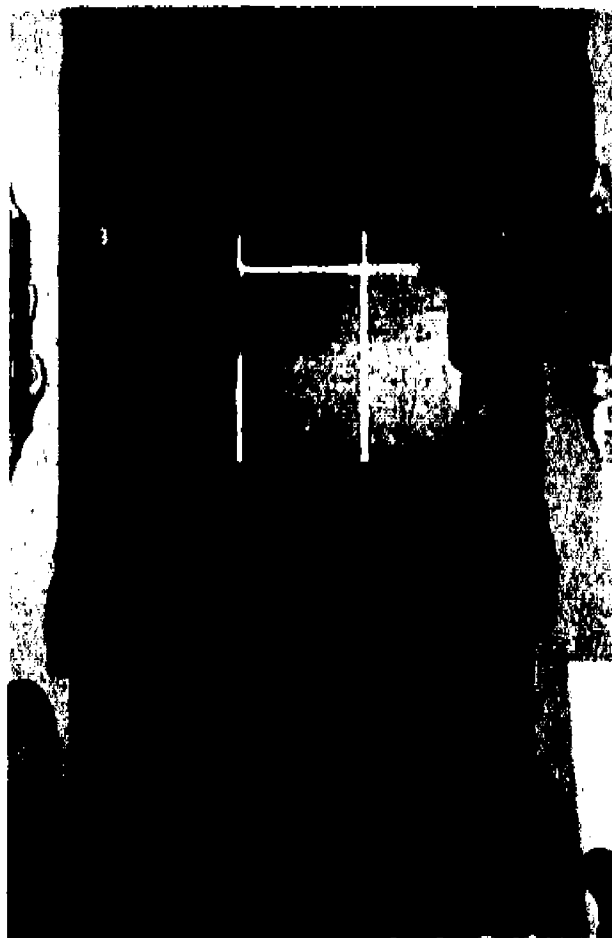

## 2 PC. CHILDREN'S TOWEL SETS

**9.99**

- "Jurassic Park"
- "Disney Characters"
- "Barbie"
- "Thomas The Tank"
- "Barney"
- "Sesame Street"

100% cotton terry. Machine wash/dry. Super absorbant. Set includes bath towel and wash cloth.

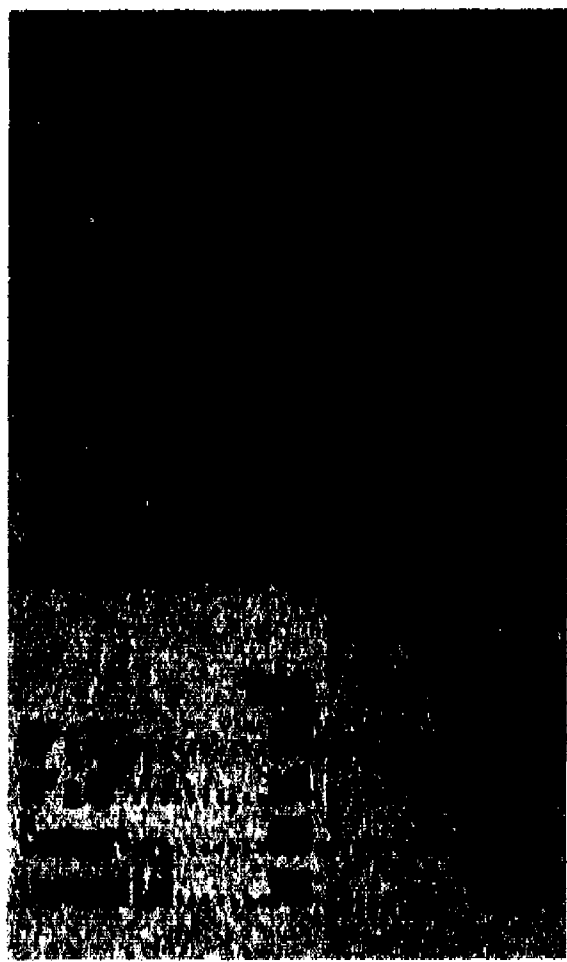

## EYELET DUST RUFFLES

**14.99**

Twin, Value \$30

- White & Bone
- Schiffl Embroidered
- 65% Poly/35% Cotton

	Value	SALE
Twin .....	\$30	14.99
Full .....	\$35	19.99
Queen .....	\$40	24.99
King .....	\$50	29.99
Standard Sham .....	\$25	12.99



## DECORATE IN A SECOND WITH WALL BORDERS & MATCHING POUF VALANCES

Create a soft, colorful look to your room with this easy decorating program.

EVERYDAY PRICE	EVERYDAY PRICE
<b>9<sup>99</sup></b> Wall Border (5 yd. pkg.) Value \$14	Wall Borders (5 yd. pkg.) ..... 9.99
	Pouf Valance ..... 12.99

**Fabric  
Land**  
Since 1954

# FABRIC LAND...YOUR ONE STORE FOR *Crossell* FASHIONS

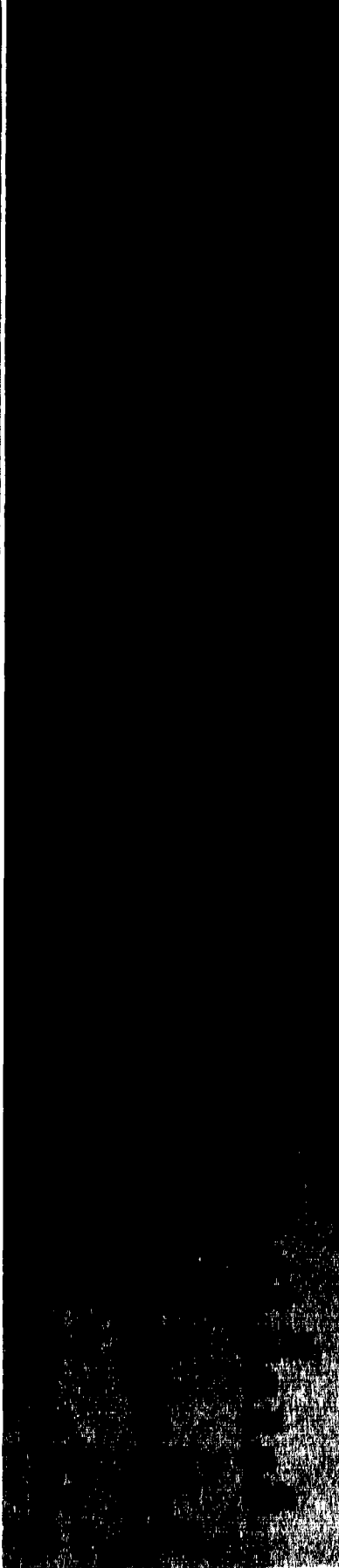

## COMFORTER SETS

**59<sup>99</sup>**

Twin 3 Pc. Set,  
Value \$120

Set includes comforter, dust ruffle & pillow shams.  
(One with twin).  
All machine wash/dry. Most have matching draperies in stock.  
There's no easier way to give new life to your bedroom than with  
comforter set from Fabric Land. Choose from 9 exciting designs  
including contemporary, florals and stripes in beautiful decorator  
colors.

	Value	SALE
3 Pc. Twin Set	\$90	59.99
4 Pc. Full Set	\$150	89.99
4 Pc. Queen Set	\$190	109.99
4 Pc. King Set	\$225	129.99



## Introducing "RUBENS" By LAURA ASHLEY COMFORTER ENSEMBLE

English charm freely expressed in a fruit and foliage. 200-thread  
count polyester/cotton percale, made in U.S.A.

**18<sup>99</sup>**

MATCHING SHEETS			
Value	SALE	Value	SALE
Twin Flat/Fitted	\$20... 18.99	King Flat/Fitted	\$40... 38.99
Full Flat/Fitted	\$40... 28.99	Std. Case (pr.)	\$38... 28.99
Queen Flat/Fitted	\$50... 32.99	Std. Sham	\$50... 28.99

COMFORTERS		DUST RUFFLES	
Value	SALE	Value	SALE
Twin	\$125... 94.99	Twin	\$100... 84.99
Full	\$129... 129.99	Full	\$110... 89.99
Queen	\$270... 175.99	Queen	\$125... 79.99
King	\$315... 199.99	King	\$140... 89.99
Std. Sham	\$50... 39.99		

MATCHING ACCESSORIES			
Value	SALE	Value	SALE
Pile Top Drapery (pr.)	\$150... 89.99	Toothbrush Dispenser	\$22... 16.99
Blouse Valance	\$15... 29.99	72" Table Runner	\$15... 54.99
Bath Towel	\$15... 11.99	Lamp Shade	\$40... 29.99
Hand Towel	\$10... 8.99	Toss Pillow	\$40... 29.99
Wash Cloth	\$7... 6.99	Square Beachball, New	
Shower Curtain	\$15... 9.99	Towels	
Tumblers	\$20... 14.99	Twin	\$15... 89.99
Soap Dish	\$20... 14.99	Full/Queen	\$25... 149.99
Lotion Dispenser	\$22... 16.99	King	\$20... 179.99

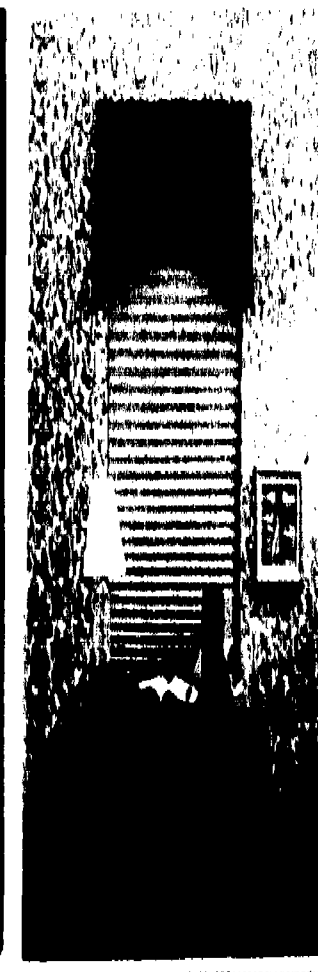
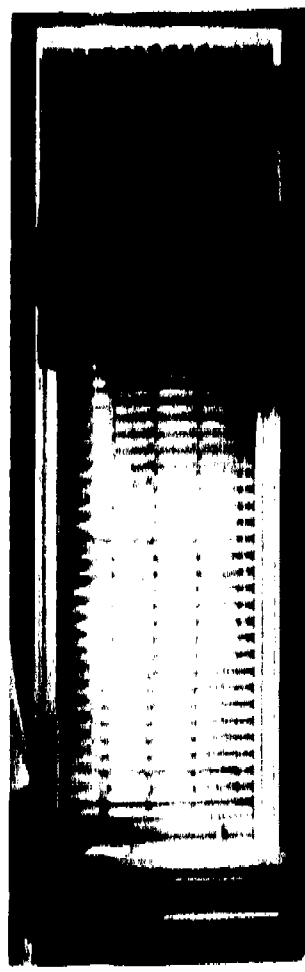
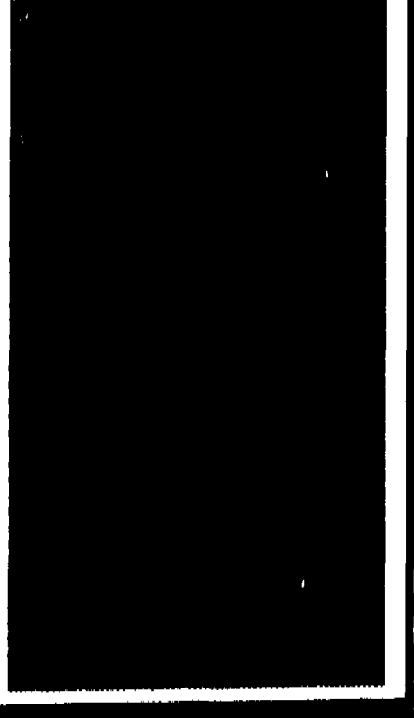
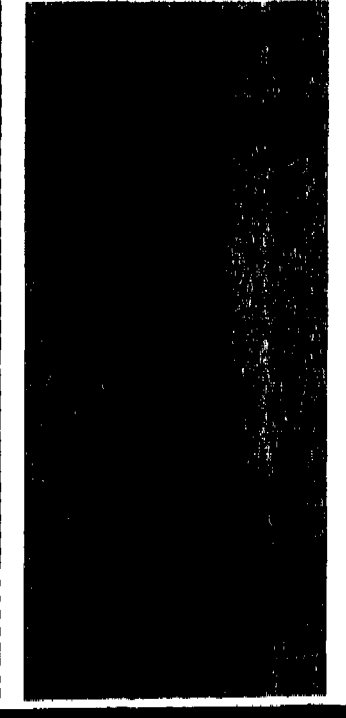
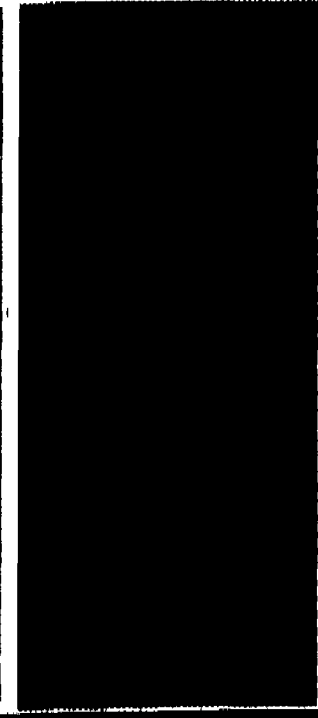

photo for illustrative  
purposes only



Not Responsible for Typographical Errors

### Fabric Land's Customer Satisfaction **DOUBLE** Guarantee!

1. If at any time for any reason you are not completely satisfied with your purchase of a stock item from Fabric Land, it may be returned for a prompt and courteous refund.  
2. If you find the identical stock item for less at another store, we will refund you the difference in cash with acceptable proof.



## Exciting Projects... OUR CHRISTMAS KITS ARE IN!

Fabric Land is your Christmas craft headquarters with literally hundreds of cross stitch, needlepoint, felt kits, knitted stockings and stitchery kits.



## FLOSS ORGANIZER

**1.99**

Value 2.49

17 compartments including 100 bobbins.



## CROSS STITCH FABRIC

By Charles Craft

**20% off**

Regularly \$4 NOW 2.99

• 15" x 18" • 100% Cotton • Assorted colors  
Includes aida and linen cloth.

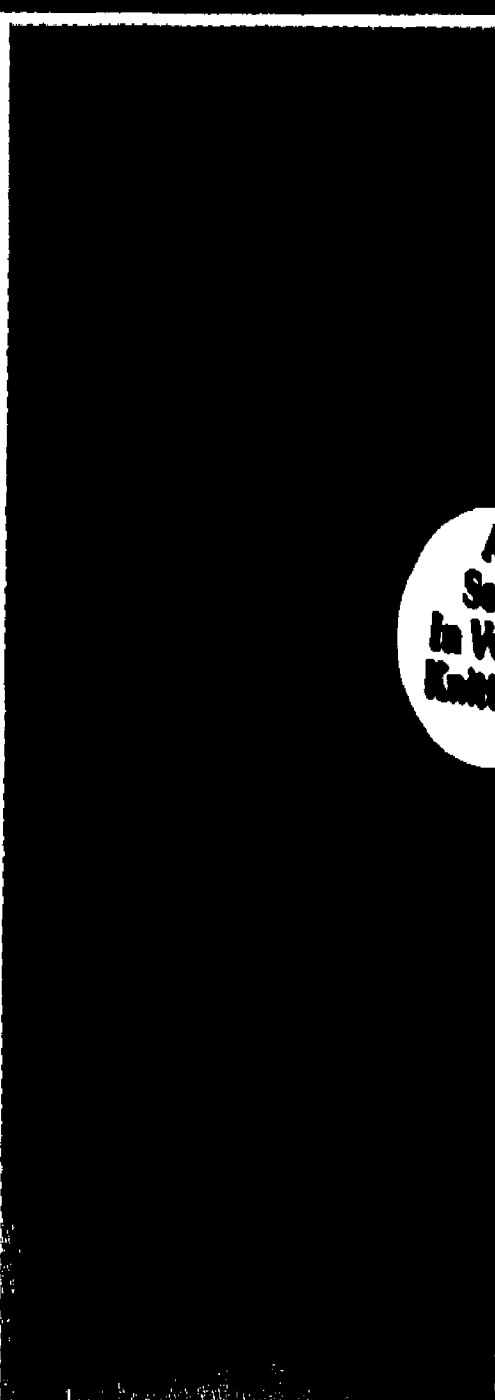
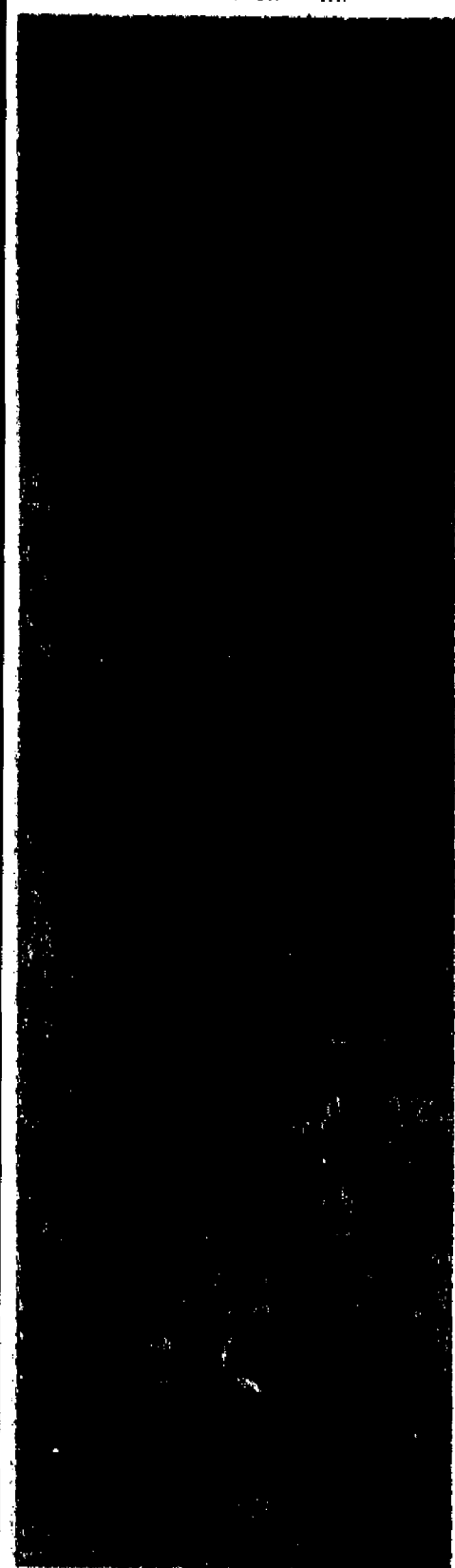

As Seen  
in Vogue  
Knitting!

## PINGOUIN "FAMILIA"

**1.79**

Regularly 2.25

- 100% Acrylic Sport • 50 Gram Ball
- Machine Washable

Luxurious yarn is perfect for fall sweaters and vests that face the season in style!

## PINGOUIN "MOUSSE"

**1.89**

Regularly 2.25

- 100% Acrylic Sport • 50 Gram Ball
- Machine Washable

This fashionable 100% brushed acrylic yarn is the makings of a priceless sweater.

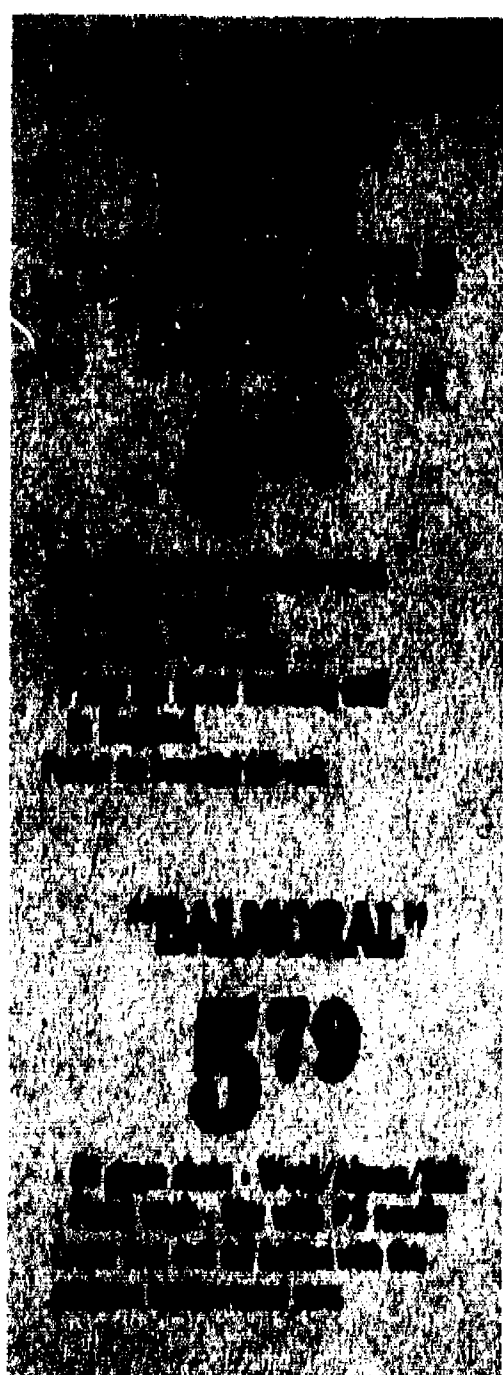

ADRIENNE VITADINI YARNS COLLECTION  
BOOK VOLUME 1-0000



"FAMILIA" CLASSIC PULLOVERS #640

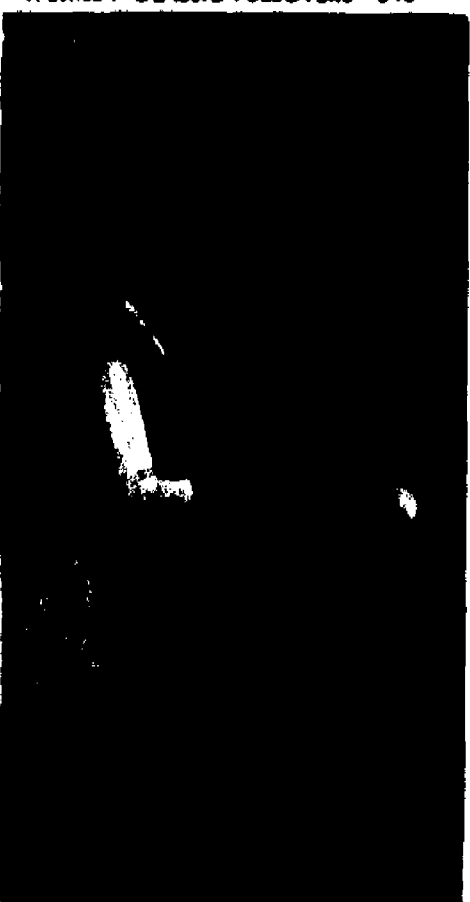

SIRDAR #9617

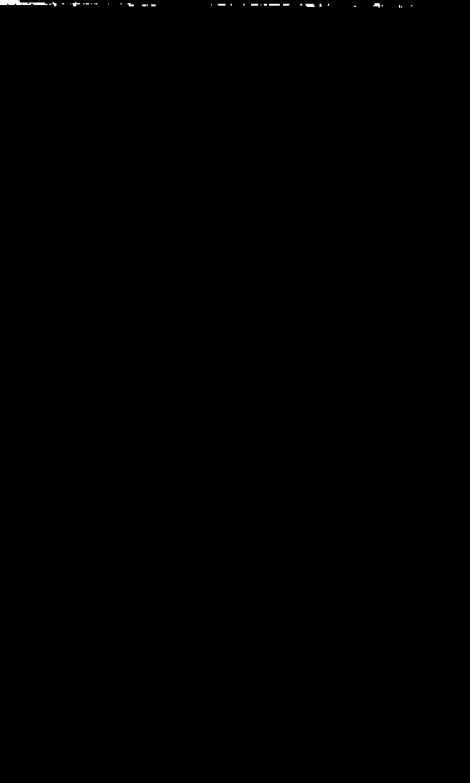

## OLFA CUTTERS

**\$3.50 OFF**

Large cutter  
Reg. 15.49

**SALE \$12**

Suitable for many craft projects, cuts multi-layers of fabrics, leather and vinyl.



## Select Group! QUILT FABRIC

**1/2 PRICE**

Reg. to 6.29 yd.

- CONCORD • PETER PAN
- F.C.I. • MARCUS
- JINNY BEYER

45" Wide, 100% Cotton Assorted prints.



## FALL QUILT SHOW

Tuesday, Sept. 28

1:00-3:00 pm; 7:00-9:00 pm

- See new and old quilt techniques
- Meet the quilters
- Show presented by "Pieced Together Quilting Guild" and Sandi Schiavi of Fabric Land.



## WATCHES

**12.99**

Value to \$29

Save on a selection of designer look-a-like watches. Beautiful designs from casual to elegant.

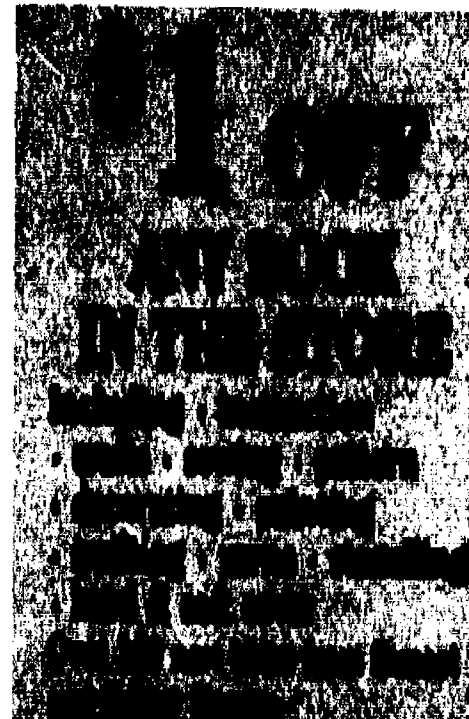

### Fabric Land's Customer Satisfaction DOUBLE Guarantee!

1. If at any time, for any reason, you are not completely satisfied with your purchase of a stock item from Fabric Land, it may be returned for a prompt and courteous refund.
2. If you find the identical stock item for less at another store, we will refund you the difference in cash with acceptable proof.



MOUSE • HUMPTY DUMPTY • CLEOPATRA • CLOWN • CANDY • 50's • PILGRIM • MERMAID • FLINTSTONES • FASHION FABRIC HALLOWEEN COSTUME TIPS • TOGAS • UNCLE SAM • GEORGE WASHINGTON • ABE LINCOLN • GHOST ANGEL • KING • QUEEN • HAREM • PRINCESS • BALLERINA • RAGGEDY ANN & ANDY • COLONIAL AMERICA • KARATE • G.I. BOXER • INDIAN • SCARECROW • PETER PAN • PUMPKIN • COP

New Assortment!  
**WOOL & WOOL BLENDS**

**6.99**  
yd.

Reg. 14.99 yd.  
60" Wide, Lengths.  
Choose from  
tweeds, plaids,  
checks and solids.

**SIMPLICITY**  
#7486



**SWEATSHIRTS**  
By Jerzee®

Reg. 12.79 NOW 6.88  
Whites and colors.  
Adult: M., L. & X-L.

**1/2**  
PRICE

**HEAT N' BOND®**  
**IRON ON ADHESIVE**

5 yd. package  
Use to bond lightweight  
craft materials and delicate  
fabrics.

**4.88**

**HINGED BOBBIN**  
**BOX**

WITH 20  
UNIVERSAL  
BOBBINS for the  
avid sewer.

**99¢**  
Value 2.99

**New!**  
**FLAG FABRIC**

Fabric Land has everything  
you need to make your flags.  
We carry nylon flag fabric  
plus patterns from Simplicity  
and McCall's.

**4.99**  
yd. to  
**6.99**  
yd.



**ALL SIMPLICITY**  
**& KWIK SEW**  
**PATTERNS**

**SIMPLICITY**  
#0675

**1/2**  
PRICE

**SALE** For Back-To-School & Fall Fashions  
**6,857 YARDS OF**  
**DRESS and SPORTSWEAR FABRIC**

**ALL AT JUST**

**2.99**  
yd.

45 & 60" WIDE, LENGTHS &  
FULL BOLTS  
ALL MACHINE WASHABLE

**You'll Find These And Many More!**

LACES • PRINTED DENIM • ASSORTED KNITS • FALL PRINTS & SOLIDS  
FLANNEL PLAIDS • NAUTICAL PRINTS • EVERY COLOR KNIT DENIM  
PRINTED "LINEN TYPE" • CHILDREN'S PRINTS  
POLY COTTON SOLID INTERLOCK • "WARM UP" FLEECE  
PRINTED "SILK LOOK" • CORDUROY SOLIDS • T-SHIRT PRINTS  
SWEATSHIRT SOLIDS • SWEATSHIRT FABRIC • SPORTWEAR SOLIDS  
NOVELTY PRINTS • COTTON GABARDINES • T-SHIRT SOLIDS

Hundreds of  
Styles of  
Costumes  
Featuring  
**SIMPLICITY**  
**NO-SEW!**

**ASSORTED  
BLACK  
HALLOWEEN  
FABRIC**  
**1.99**  
yd.



CUSTOM DECORATING • BLINDS & SHADES • SWAGS & JABOTS • COMFORTERS • BEDSPREADS • PILLOWS

PILLOWS • CUSTOM DECORATING • FASHIONABLE DECORATOR FABRICS • TABLE PADS • REUPHOLSTERY

SHOWER CURTAINS • EXTENSIVE WALLPAPER LINES • UNIQUE DRAPERY HARDWARE • BLINDS & SHADES

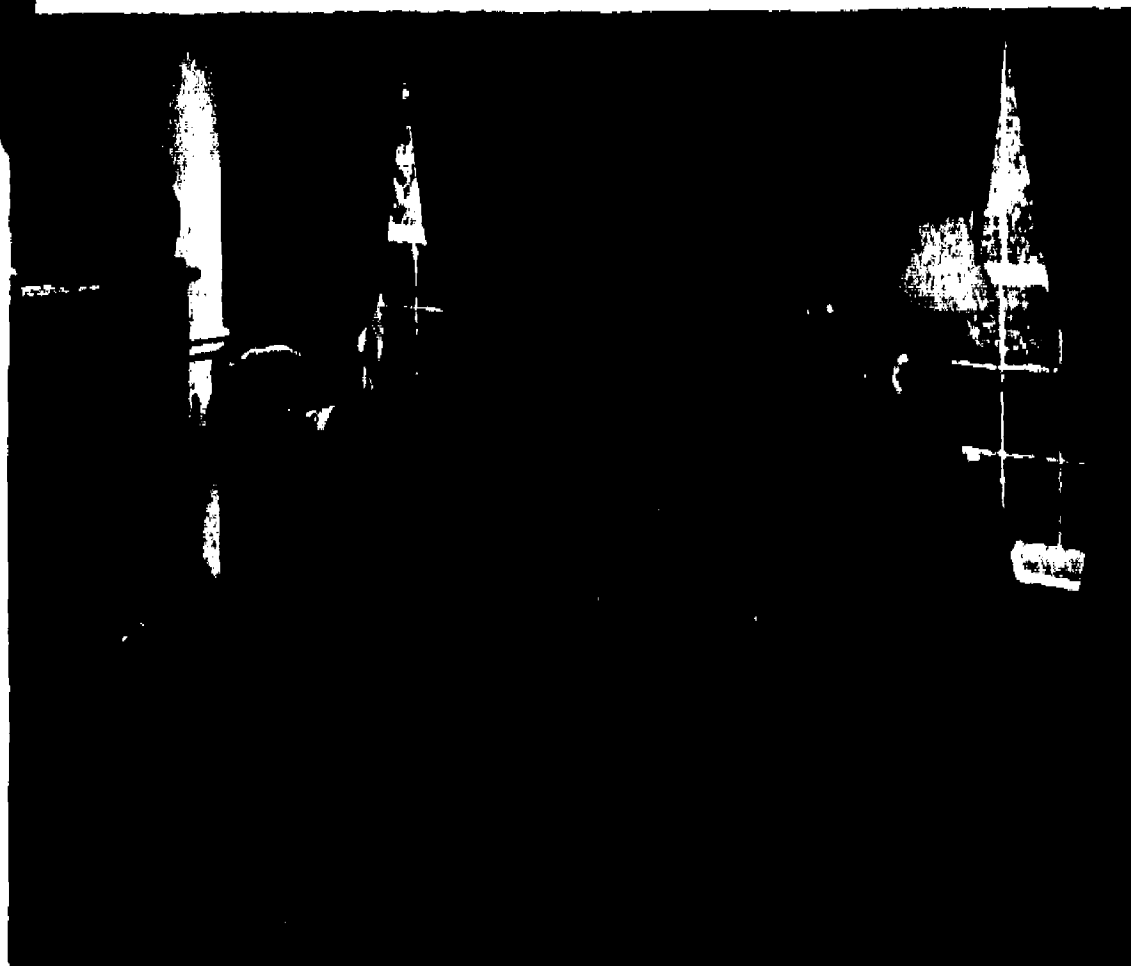
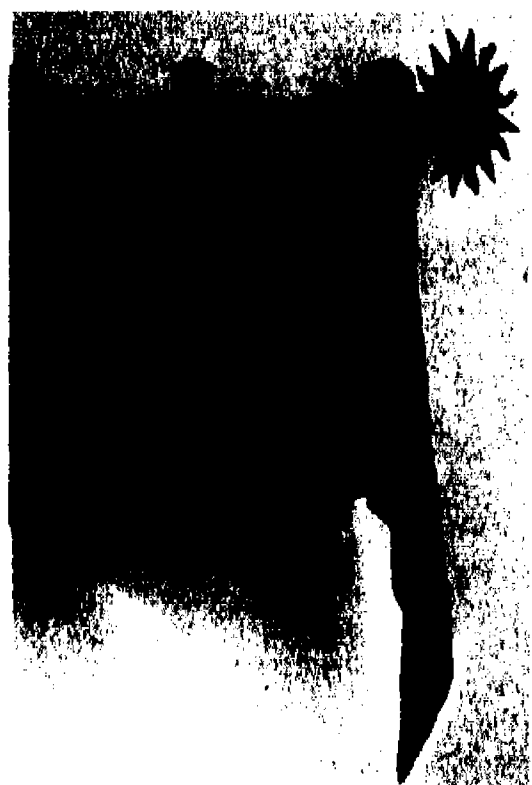
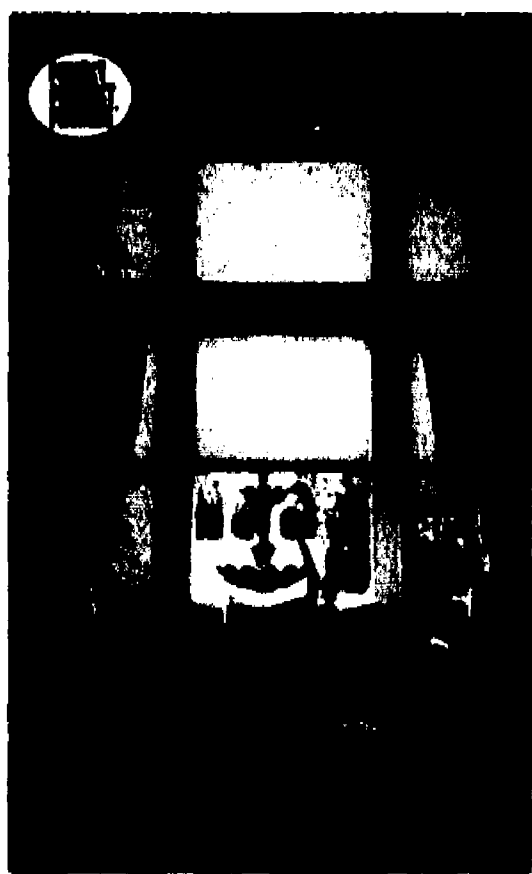

## CUSTOM BEDSPREAD LABOR

- FULL ANY SIZE
  - QUEEN
  - KING
- \$99 (PLUS FABRIC)**

(Standard Sizes)

• Throw Style • Deluxe 8 oz. fill • 20 Quilting Patterns.  
Special prices also available on other styles, pillow shams and dust ruffles.

**SPECIAL PURCHASE...TWIN SIZE \$79 (PLUS FABRIC)**

## 20% OFF IN-STOCK FABRIC\*

Custom order draperies, swags and jabots, top treatments, valance, bed coverings, reupholstery, slipcovers and save 20% on any in-stock fabric.

## DECORATOR HARDWARE & ACCESSORIES

- Wrought iron
- Hand painted finishes
- Faux finishes on wood
- Molded plaster brackets
- Dried floral
- Hand forged copper
- Ivy by the yard
- Verdis finishes

Select from an outstanding collection of fashionable decorative poles, finials, swagholders, brackets and ornamental accents, from traditional to unusual, you'll have a fabulous look for draping swags, unconstructed side panels, even canopies! Starting at \$12.99 and up.



\*Sorry, This Discount Not Valid  
On Special Orders

**ROUTE 22 AT WILSON AVE. N. PLAINFIELD, N.J.**  
**(908) 755-4700**

Mon. - Fri. 9:30-9; Sat. 9:30-6; Sun. 11-5



## 20% OFF

- BENCHES • CHAIRS
- OTTOMANS

Add the perfect finishing touch to your room with handcrafted upholstered accent furniture. Custom cover with fabrics from the manufacturer's own designer collection or choose from our own exciting in-stock decorator fabrics selection. Either way, you'll have a beautifully coordinated piece to compliment any room.



SWAGS & JABOTS • EXTENSIVE WALLPAPER LINES • UNIQUE DRAPERY HARDWARE • SHOWER CURTAINS