

FR 2= **
CLARK SORT
LIBRARY
4750 OLD MEMORIAL LIBRARY
WESTFIELD, NJ 07090
4750 OLD MEMORIAL LIBRARY
WESTFIELD, NJ 07090

Friends
your circle
roductions
e Classified

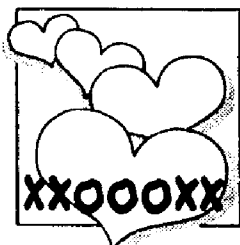

WHS Class of '43
50th reunion this weekend
puts focus on 'schmoozing'
See page A-8



Songs of devotion
Fanwood's Wayne Tate
debuts inspirational album
See WeekendPlus

INSIDE

The Westfield Record

Vol. 4, No. 41

Thursday, October 14, 1993

A Forbes Newspaper 50 cents

Briefs

Help with canes

The Lions Club of Westfield will hold its annual White Cane Day Saturday, soliciting donations at Food Town and Drug Fair. Donors receive miniature white canes indicating they have helped the cause of sight conservation.

Flea market weekend

St. Luke's African Methodist Episcopal Zion Church of Westfield will sponsor a flea market at the Fanwood Train Station Saturday 8 a.m.-4 p.m. For information call 232-0630.

The Medina Chapter of NAAMAT USA will sponsor a flea market on Sunday at the south side lot of the Westfield Train Station. Call 499-9821 for information.

That's entertainment

Westfield schools will sponsor several upcoming events including the High School Band Competition at WHS stadium Sunday noon-5 p.m. Call 789-4500 for more information. Other events are Choral Music Day at Edison Oct. 26, 789-4470 for information and the musical *Our Miss Brooks* at Roosevelt Oct. 29-30, 789-4560 for tickets.

Miller-Cory House

On Sunday, the Miller-Cory House will hold its annual Fall Festival noon-5 p.m. The event will include hands-on crafts and demonstrations, pumpkin painting, and 18th century music. Call 232-1776 for information.

Get to business

The Westfield Rotary Club's Youth in Business Day will take students to the business place of their choice for hands-on opportunities Oct. 26. WHS students can sign up at the office of the vice principal until next Wednesday. Call 232-8393 for questions.

Paying for college

The First Congregational Church at 125 Elmer St. will hold a seminar titled "Financing a College Education" Wednesday at 7:30 p.m. Call 354-9161 for information.

Westfield weavers

Come celebrate the Year of American Craft at the Westfield Weavers seventh annual sale Oct. 22, 10 a.m.-5 p.m. and Oct. 23, 10 a.m.-3 p.m. at 715 Dorian Road. For more information call 654-1540.

Candidates night

The Westfield Area League of Women Voters will sponsor a Candidates Night Oct. 25 at 7:30 p.m. at Park Middle School, Park Ave, Scotch Plains. The public is invited to meet with and ask questions of the following candidates for the state legislature: Donald DiFrancesco and Eli Hoffman for Senate seats; and Alan Augustine, Richard Bagger, Susan Pepper, and Carlton Hanson Jr. for Assembly.

The Great Pumpkin

Franklin School will hold the Great Pumpkin Fair Oct. 23, 10 a.m.-4 p.m. Festivities include a hayride, a Karate-Tae Kwon-do demonstration, and the return of the Traditional Haunted House.

Haunted House

The Westfield Recreation Commission and the Westfield Municipal Alliance are gearing up for the 3rd Annual Haunted House Oct. 31, 4-9 p.m. at the Memorial Pool Complex. Any questions or persons interested in getting involved can call 789-4080.

911 emergency call service turned on

By NICOLE A. GAVINO
THE RECORD

The 911 emergency telephone service became effective yesterday. At Tuesday night's Town Council meeting, Mayor Garland 'Bud' Boothe announced the commencement of the 911 service.

"Westfield will become part of the 911 emergency service," Mayor Boothe said, "this comes as a result of a lot of effort over many years by many people."

Mayor Boothe explained that Westfield's 911 service is an independent system so that

when someone calls 911 they will receive a Westfield police dispatcher, as opposed to a police dispatcher from a surrounding community such as Elizabeth.

In other business Tuesday night:

- Council passed an ordinance amending the town code which regulates liquor licenses. The required seating capacity for such restaurants was lowered from 150 to 25.

"This change recognizes the reality of the economic situation," said Councilman Michael Panagos.

- Council also approved an ordinance to adopt a re-development plan for the senior

citizens housing complex on Boynton Avenue.

- On first reading, council approved two other resolutions in relation to the senior citizens housing, one approving the financial agreement and the other approving the application to construct project.

These are all steps in the process for the town to proceed in the development of the Senior Citizen II project.

- Also on first reading, council approved a two-way stop sign on Kimball Avenue at the intersection of Wychwood Road. This action comes as a result of a proliferation of auto

accidents at this intersection over the years.

Although the town has approached the state for approval of a four-way stop sign for this intersection, the council feels the two-way stop is a positive step for the time being.

- Council approved on first reading a resolution to file an application with the Planning Board for the subdivision of town-owned land on Sherman Street.

"At the present time we have a large parcel of land here," said Councilwoman Margaret Sur, "this application would divide it into salable lots so that if the town wishes they can be sold individually."

Globe-hopping plans



Joan Horn, the teacher whose trip with students to tropical Peru next summer caused a 5-4 split vote of the Board of Education last week, joins some of her students creating frogs in classroom on Tuesday afternoon. Story on the trip and its goals is on page A-4.

SHARON WILSON/THE RECORD

Trailer family hit by alarming call

By NICOLE A. GAVINO
THE RECORD

Although the Town Council is amending an ordinance to allow the Anspach family an extension to continue living in their trailer, it seemed last week that someone was pushing to get them out — immediately.

The Anspachs have been living in a trailer on their front lawn for the past eight months, waiting to get their house repaired after a fire severely damaged it. The work is just beginning and should be finished in the next month or so. In the meantime, the trailer permit has expired and the family has nowhere to go.

Tuesday night, the Town Council approved first reading of an amendment to the ordinance which controls the permit, in order to allow for extensions. But the amendment will not be effective until it is passed again in two weeks on a final reading.

Two weeks ago, Mayor Garland

'Bud' Boothe said that under the circumstances, the town would not take action against the Anspachs. "Most matters like this are handled by bringing it to the attention of the council and the council deciding whether to proceed against them or not," he said, "I think it would be very unlikely for the town to cause these people any more hardship."

However, last Wednesday the Anspachs received a phone call from After Disaster, the company from which they leased the trailer. After Disaster said they had to come and retrieve the trailer because they had received a phone call from the Town of Westfield explaining that the permit expired and it was against the law to keep the trailer in place.

Construction Official George Tzamos said his secretary did call After Disaster to inform them of the law and the penalties. "Technically, they are in violation of the law until the council changes it," (Please turn to page A-2)

Downtown holiday parking to be free

By NICOLE A. GAVINO
THE RECORD

Westfield shoppers will be able to park downtown for free Thursdays, Fridays, and Saturdays throughout the holiday season, courtesy of the Westfield Main Street Program and the Chamber of Commerce.

In an effort to promote Westfield businesses, the two groups won approval from the Town Council to bag all the meters in the central business district from Thanksgiving weekend until the end of December.

The approval came despite several councilmen's concern over \$15,000 in lost revenue the town will endure without the meters on the

weekends. Councilmen James Hely and Kenneth MacRitchie said that the town should not waive this revenue when the demand for parking is at its greatest.

According to Councilman and Downtown Liaison Norman Greco, it is a question of what comes first — the chicken or the egg. "I don't think the town will lose out because this is an effort to get more people in and generate business," Mr. Greco said.

According to Katherine Brohier, Executive Director of the Chamber of Commerce, the meter bagging comes in response to resident requests on a Chamber survey. Although the town has never offered free parking to this extent, in recent years it has been more lenient during the holidays. For instance, last year

parking enforcement officers handed out "Merry Christmas" cards to first offense overtime parkers in the week before Christmas.

The Chamber and Main Street are currently looking to purchase the bags, which will have a holiday message courtesy of the two groups. The groups will place the bags on the meters Thursday morning and take them off again Saturday evenings every weekend. These days were chosen both to coincide with Chamber holiday events and retailers' hours.

According to Captain John Wheatley of the Westfield Police, the hours and pay of the parking enforcement officers will not be affected. He said that they will still have plenty of work during that season with all of the no-parking and loading zones, and permit parking areas.

Schools way ahead of calculator use mandate

By NICOLE A. GAVINO
THE RECORD

As juniors prepare to take the High School Proficiency Test (HSPT) next week, the state has mandated that students use calculators while taking both this test and the eighth-grade Early Warning Test (EWT). Mandate or not, according to Director of Instruction David Rock, Westfield schools are way ahead of the game.

Westfield schools are in their second year of implementing a new math program which follows guidelines of the Curriculum for School Mathematics of the National Council of Teach-

ers of Mathematics. A major goal of this program is to use calculators as an integral part of mathematics learning.

"We are teaching students how to use them, and how to use them when it's most appropriate," Dr. Rock said. "Our emphasis is really more on problem-solving, on teaching students how to think using calculators."

Westfield has been using calculators in all the classrooms for the past several years and has just bought a large number of calculators in the last school year. Dr. Rock said there is now a calculator available for every student in every classroom in grades 1-12.

The schools encourage students to buy their own calculators to use both at home and at school, but assure that a calculator is available for any student for use at school. Different calculators are being used at different grade levels, but the Texas Instrument TI-34 will be available for use by students taking the EWT and the HSPT tests.

Besides the TI-34, a scientific model, elementary students are using the TI-108 which just has basic math functions. In addition, all teachers have access to calculator overheads, a machine which shows a transparent outline of a calculator on a large screen.

Laymen take to pulpit, preach in minister's absence

By NICOLE A. GAVINO
THE RECORD

Westfield resident and churchgoer Judy Vastano felt a mixture of excitement and fear as she ascended the pulpit on Sunday to preach at The First Baptist Church.

"It's like when you have something that you're excited about and you get to share it with the people you really care about," Mrs. Vastano said. "My reaction when they asked me to preach? It's a feeling of both joy and nervousness at the same time."

Mrs. Vastano is one of many church members who are performing pastoral roles while senior minister Dr. Robert L. Harvey is on a study sabbatical at Harvard Divinity School.

The First Baptist Church is unique in that it has chosen to fill his roles by lay members until Dr. Harvey returns in December.

"I don't think it would work in every church," Mrs. Vastano said. "Dr. Harvey worked to strengthen the laity, developing leadership skills and encouraging us. This is part of our support to Dr. Harvey," she said.

For Mrs. Vastano the excitement centers on sharing her religious sentiments and experiences from the pulpit, while her fear is mostly just stage-fright.

"It's very important to me that I seek God's leading in what I say. The closer the time comes the more peace comes, because it gets clearer," Mrs. Vastano said. "The fear — that's mostly just the public speaking part."

Mrs. Vastano's sermon "Journey to the Center" focused on her own spiritual journey to a deeper level of spirituality that goes beyond church involvement.

"It is my testimony of what God has led me to, how He has touched me," she said. "It is about knowing God on a more intimate and personal level and beginning the journey to my own center."

For Mrs. Vastano, ministry work is not all that unfamiliar. Although she does not have any seminary preparation as do many of the other lay preachers, both her father and brother are ministers in different churches.

"Not having gone to a school of divinity and being prepared in that area, one of my concerns is to make sure that I am spiritually on track," she said.



JUDY VASTANO

10-K CROP walk set for this Sunday

On Sunday, residents of Scotch Plains, Fanwood and Westfield will participate in the annual CROP Walk for Hunger, which last year raised more than \$7,000 for local food banks and pantries, as well as for hunger relief programs around the world.

The walk will start at 2 p.m. at Fanwood Presbyterian Church (corner of Martine and La Grande avenues) and will be 10 kilometers, taking the participants on a scenic walk through Scotch Plains and Fanwood.

Local houses of worship participating include All Saints Episcopal Church, First United Methodist, Immaculate Heart of Mary, First Congregational of Westfield, St. John's Baptist, Temple Israel, Terrill Road Baptist, Willow Grove and Westfield Presbyterian Church.

For more information or a sponsor card, call the Rev. Wickwire at 889-8891.

Hearing on rail station set for Wednesday nite

Proposed modifications to the Westfield train rotation platform and tunnel will be the subject of a public hearing Wednesday by the town council's traffic, transportation and parking committee.

In announcing the referral of this proposal to the committee, Mayor Garland "Bud" Boothe said the town was approached by NJ Transit representatives over the summer as the state-operated rail system plans to have its most heavily utilized stations come into compliance with the new Americans With Disabilities Act.

"The town administrator, Mr. Malloy, the town engineer and administrator designate, Mr. Gottko, committee chairman Kenneth MacRitchie and I discussed with NJ Transit a number of proposals and the requirements for bringing the Westfield station into ADA compliance," Mayor Boothe said. "As a result of these thorough and frank discussions, NJ Transit will describe a series of proposals which we believe are in the best interest of Westfield, all commuters using the Westfield station, the Westfield business community and Westfield residents generally."

"In accordance with our usual practice, a project of this magnitude is referred to the appropriate committee for detailed investigation and a report back to the mayor and the entire council."

Representatives of NJ Transit will attend the meeting and describe the plans.

Because the Westfield Station is a historic station, all plans must be approved by the State Historic Preservation Office. As described by the mayor, the proposals include the following:

- High-level train platforms will be installed on both the eastbound and westbound tracks. Such platforms are level with the train car floors and have existed for many

years at Cranford, Roselle Park and Newark, and will be installed throughout the NJ Transit stations across the state.

- A new tunnel under the tracks, 10- to 12-feet wide, will be constructed to the east of the station buildings. The tunnel will be accessible on each side by glass-sided, well-illuminated elevators and by stairs.

- The existing tunnel, which was built sometime around World War I, will be permanently closed.

In compliance with federal law, the agency is required to modify its rail and bus facilities to accommodate passengers with disabilities, including those with wheelchairs. As a result, NJ Transit has designed a new station that will meet those requirements and enhance the quality and convenience of the existing station.

The ADA requires NJ Transit to ensure that customers with disabilities have equal access to public transportation facilities. In order to meet the mandates of that law, its representatives are working closely with the communities it serves to design improvement plans to meet the travel needs of all rail customers.

"Among the topics discussed with NJ Transit were possible rehabilitation of the existing tunnel, where to position the high-rise platforms and indeed whether such platforms were necessary for the length of the stations," Mayor Boothe said. "We emphasized to NJ Transit that reconstruction of the existing tunnel was simply not acceptable based upon our long history of drainage, lighting, vandalism and other problems."

"In addition, we pointed out that relocation of the tunnel to an easterly location would increase usage of the southside parking facilities during Saturday shopping periods, which would support the effort

Westfield is making to revitalize our central business district through the state-supported Main-Street New Jersey program."

The town officials requested that the high-rise platforms continue to be positioned between the two station buildings rather than be shifted in an easterly direction. They expressed concern that any movement easterly would result in excessive vehicular and pedestrian traffic at the middle of the southside parking lot and in the area on the north side adjacent to the parking lot between Raymond's Restaurant and the fitness center, the mayor said.

For its part, NJ Transit emphasized that full platforms were necessary not only to benefit the handicapped or wheelchair patrons of the railroad but also as a safety measure for train crews and others. These platforms will be covered with a shed roof on each side, and a shielded area will be positioned where passengers awaiting trains can be protected properly from weather.

Improvement plans for the Westfield Station also include:

- New canopies, lighting and signage.
- Tactile stripes along the platform edge for customers with visual impairments.
- Accessibility improvements within the station buildings such as lowered ticket counters, wider doors and a text phone.
- New ramps and shelters at the east end of each platform.

"I am very pleased that NJ Transit has worked closely with us in developing these plans," Mayor Boothe said. "Extensive cooperation between state and local agencies is badly needed whenever a state agency proposes to do major work in a municipality. In turning further scrutiny, investigation and discussion of this project over to

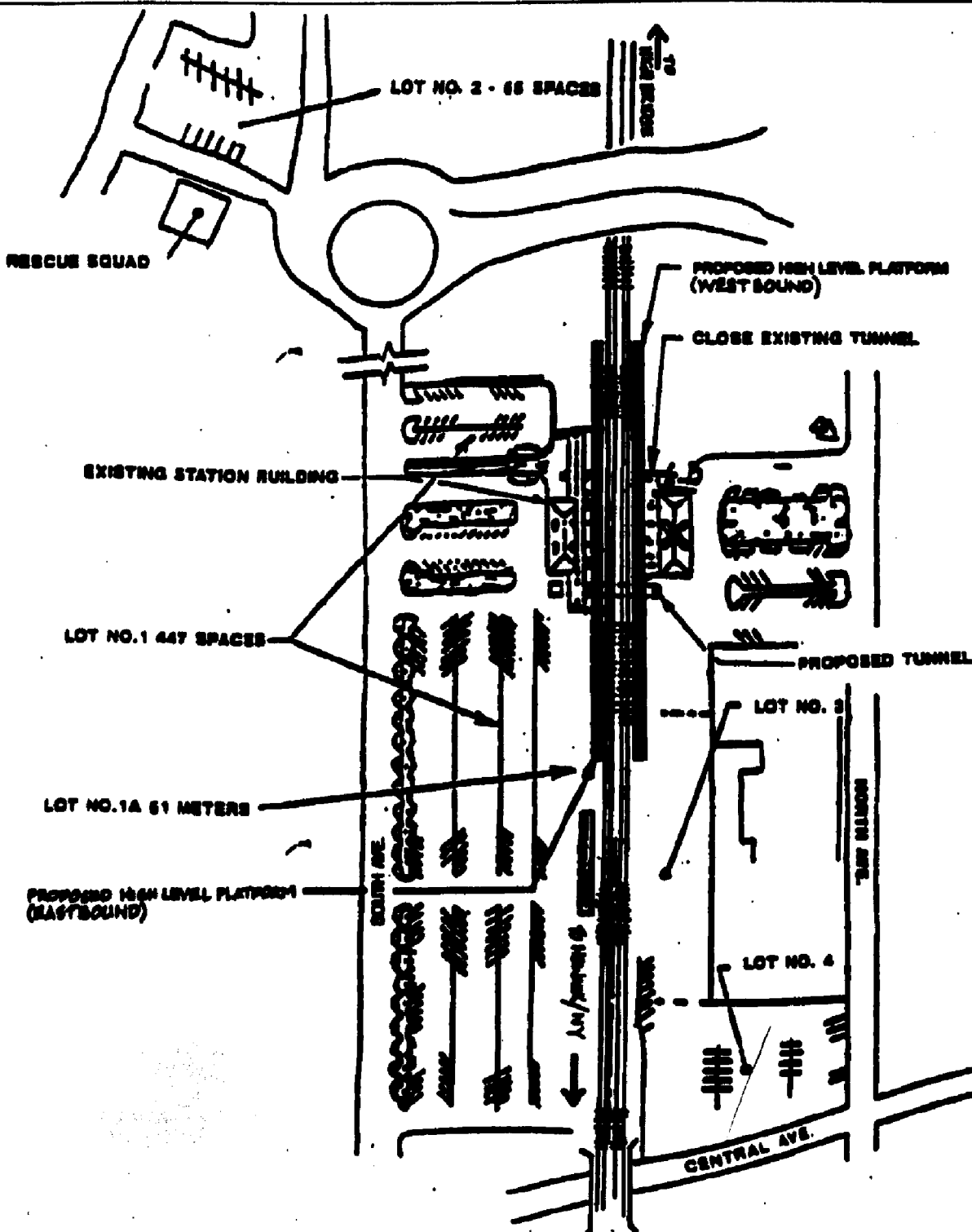

Map provided by town shows location of proposed new tunnel to replace existing pedestrian underpass, as well as platforms which are to be raised to comply with federal ADA laws. Hearing on the plan is Wednesday in the Municipal Building.

the traffic, transportation and parking committee, I am entrusting it to an experienced councilman and veteran train commuter, Mr. MacRitchie, and I am sure that he and his committee will carefully evaluate all comments by interested parties."

The hearing will be held 8 p.m. in the town council chamber in the Westfield Municipal Building. Interested commuters and others are invited to attend, observe and participate.

Westfield is one three stations along the Raritan Valley Line scheduled for high level platform work to meet the requirements of the federal government's Americans with Disabilities Act.

Drs. Smith, Petix visit administrators in Chelyabinsk

By NICOLE A. GAVINO
THE RECORD

Schools Superintendent Mark Smith and Westfield High School Principal Robert Petix returned last week from an educational trip to Russia.

The Westfield administrators headed into Chelyabinsk to study the school district and consult on educational issues. The city itself is home to more than a million people, and is divided into seven

school districts with more than 150 schools.

"In Chelyabinsk, I will meet with educational leaders on ways that Russian schools can improve instructional practices to involve students as more active, creative and thinking learners," Dr. Smith said before the trip.

Dr. Smith, Dr. Petix and their wives paid all expenses for the trip that comes as a result of the work of two Westfield teachers in Chelyabinsk. Project 79 social studies co-

ordinator Alan Lantis and foreign language teacher Randee Lantis spent January through June of this year teaching in Chelyabinsk as part of an exchange program.

In continuation of these efforts, Dr. Smith and Dr. Petix were invited to Chelyabinsk by the Commission of Education, Science and Culture. Their host was Eivon Oshotnikov, head of Education, Culture and Health for the region.

Their agenda included two full days meeting with the city's top education officials, including district superintendents, principals, and members of the Education Commission.

In addition, Dr. Smith and Dr. Petix visited a number of the cities

schools, including an experimental English immersion school, a French school, and a school for the handicapped.

"The educational leaders of that city are interested in moving beyond the high level of memorization and rote learning which marks much of Russian Education," Dr. Smith said. "They are also interested in making the governance of the schools less authoritarian and hierarchical."

Dr. Smith and Dr. Petix also had the honor of meeting with the city mayor and other town officials and taking a tour of the city, as well as the schools. The two educators brought back new ideas and increased knowledge of Russia. "For

the schools' benefit, we broadened our understanding of another culture," Dr. Petix said, "which we can in turn pass on to the teachers."

Some specific ideas gained from observing Russian education includes the stress on teaching foreign languages from an early age. The trip also gave suggestions to future involvement with Russian educators as Dr. Petix discussed the possibility of sending more Westfield teachers overseas and bringing Russian teachers here.

The educators were coincidentally in Moscow, at The White House during the recent strike. "It was very interesting as an American to observe the people's reac-

tions," Dr. Petix said. "What was most striking to me was that there was not one bit of anti-American sentiment, everyone was very curious and friendly."

Along with ideas about education, Dr. Smith and Dr. Petix also brought over a surplus of items such as Westfield's bicentennial poster to share with the Russian educators. According to Dr. Petix, they returned with lighter suitcases, although they did receive many gifts common to Russians.

"It was one of the most enriching experiences I've ever had," Dr. Petix said.

Trailer family hit

(Continued from page A-1)
Mr. Tzamos said, "there's nothing we can do. The law says when the permit expires, the trailer has to be removed."

Mr. Tzamos explained his office only issues the permits and informs people of the rules. Enforcement is by the zoning department and the police. He also added that his office had received several phone calls from neighbors complaining of the unsightliness of the trailer.

This week, Mayor Garland 'Bud'

Boothe said that he did not realize that this was happening and he would see what he could do about it. He said again that it was not the intention of the town to cause the Anspachs any more problems.

At this point, After Disaster is waiting until the town clears up the situation. After conversations with Councilman Norman Greco, who has asked the enforcing offices for relief, After Disaster has agreed to let the trailer and the Anspach family stay on their front lawn.

MORTGAGES

Refinance or Purchase

0 POINTS / 0 CLOSING COST

Avoid Underwriting Qualification Hassles

CALL THE AREAS MOST SKILLED MORTGAGE BANKERS

HSWORCO
FINANCIAL SERVICES

908/561-3836
Warren
Licensed Mortgage Banker
NJ Dept of Banking

ATTENTION

Are you fed up with **OBSCENE** Health Insurance Premiums?

FREE

Report Reveals 10 Alternatives That Your Health Insurance Co. Would Prefer You Didn't Know About!

Call: 1-800-827-0431

FOR A FREE Recorded message, to get your copy of this report

DO IT NOW!

- ✓ CHECK YOUR HEATING SYSTEM NOW BEFORE THE BIG CHILL IS ON!
- ✓ FREE ESTIMATES FOR GAS CONVERSIONS & UPGRADES

INSPECTION, CLEANING & START UP OF HEATING SYSTEM PRE-WINTER SPECIAL

\$55

WITH COUPON

510 SOUTH AVE., GARWOOD, N.J. 07027

EXCEL AIR INC.

908-654-0030

It's Hard To Stop A Trane.

OAK KNOLL

Invites you to Open House

Sunday, October 24, at 2 pm

Lower School-boys and girls from kindergarten to grade 6 in Bonaventura Hall, Ashland Road.

Upper School-for girls in grades 7-12, in Connelly Hall, Blackburn Road.

Oak Knoll School of the Holy Child
44 Blackburn Road, Summit, NJ 07901
908/522-8109

Oak Knoll admits students of any race, creed, color or national origin.

OPEN THURS. NIGHTS 'TIL 8PM

THE MATTRESS FACTORY

OPEN TO THE PUBLIC

MATTRESS AND BOX SPRINGS MADE ON PREMISES

Tired Of Your Mattress???

SAVE 25% TO 70% OFF

- Custom Sizes • Bunkie Boards
- Brass Beds • Hi Risers
- Split Box Springs • Sofa Bed Mattresses
- California King Sizes • Electric Beds

• FREE DELIVERY

• FREE Set-Up

• FREE Bedding Removal

NAME BRANDS Also on Display

GARWOOD 518 NORTH AVE. 789-0140

OPEN SUNDAYS 12-5 GARWOOD ONLY

E. HANOVER 319 ROUTE 10 EAST

Mon-Fri 10am-6pm • Thurs 10am-8pm • Sat 10am-5pm

Briefs

Address on Lincoln

Dr. Christopher D. Gibbs of Rahway will speak at the meeting of the Union County Historical Society 3 p.m. Sunday at the Dr. Hanson House, 38 Springfield Ave., Cranford. His topic will be "Abraham Lincoln and The Border States."

Dr. Hanson is a professor at both Rutgers University and Union County College, as well as historian for the Union County Cultural and Heritage Committee in Elizabeth.

The board of trustees of the group will meet 2 p.m.

The business portion of the meeting will feature the annual election. Candidates are: Michael Yessenko of Union, president; Charles Shallock Jr. of Elizabeth, Vincent Parlapiano of Roselle Park and Richard T. Koles of Belleville for vice president; Jean-Rae Turner of Newark for secretary; Thomas D. Quinn of Spring Lake for treasurer; Richard Mandel of Union for registered agent; and Charles Aquilina of Roselle, Stephanie E. Laucius of Elizabeth, Mr. Quinn, Ms. Turner and Mr. Koles for trustees in the Class of 1996.

Multi-moms to meet

The Suburban Mothers of Twins and Triplets Club will hold its general meeting 9 p.m. Wednesday in National Westminster Bank, 105 East Fourth Ave., Roselle. A "sandleless sand castle" will be created.

All mothers of multiples and expectant mothers of multiples in the Union County area are invited to join this club which offers support, education and social activities for mothers and their families.

For more information, call Terry Van Liew at 276-5594.

Miss Brooks nears

Students at Roosevelt Intermediate School will present their fall musical, *Our Miss Brooks*, 8 p.m. Oct. 29 and 30, in the school's auditorium.

Our Miss Brooks is the story of a high school English teacher and her struggle to produce the school musical. Miss Brooks, played by Sabrina Hyman, must deal with her nervous principal, played by Ryan St. Clair, an opera-loving music teacher, played by Lisa Feldman, and the unmarried basketball coach, portrayed by Charles Irwin.

Tickets are \$4 for adults; \$3 for students. Tickets will be on sale Oct. 14 at Roosevelt's Back-To-School Night, and then at various places in Westfield. For more information, call the school at 789-4560.

Financial studies

Eight courses in the Westfield Adult School Fall curriculum offer financial strategies for the nineties in the fields of real estate and financial management. Of special interest is a new, four-session course which begins Monday called *Conservative Approach to Secure Retirement*.

This seminar will be taught by James W. Toth, a Chartered Financial Consultant with ten years' experience in retirement counseling. The key concepts and practices of wise money management in retirement will be explained. Students will learn how to generate a steady income, protect assets from erosion, and minimize taxes. Specific topics include: proper estate planning using employers' retirement plans and lump-sum distribution options and ways to provide for potential long-term health care. Also, various types of investments will be described and evaluated according to individual objectives, risk tolerance, and prior investment experience.

This course is designed for retired people and those planning to retire in the next 5-10 years. Register by calling the Westfield Adult School Registrar at 232-4050.

The little shop on the corner
Now Featuring Fall & Halloween specialty items!
Our very popular GHOSTS have arrived — limited quantities HURRY IN TODAY!
All Proceeds go to the benefit of the Westfield Day Care Center
Over 200 Crafters Year-round Represented in the shop.
116 Elm Street Westfield
233-2210
Come Browse!
Open Mon-Sat 10-5:30
does enjoy you!

Seven arrested in wake of disturbance

By NICOLE A. GAVINO
THE RECORD

An ongoing dispute between several out-of-town youths and residents of Cacciola Place triggered the arrest of seven people Friday, police said.

Jeffrey VanDunt, 27, of Linden Avenue was arrested first on a charge of simple assault against a Cacciola Place resident. According to the victim, a black car pulled up in front of his residence with approximately four male passengers, who were known to him through previous incidents. The victim and the suspects engaged in a conversation which led to an argument.

The victim said that at this time Mr. VanDunt got out of the vehicle and took a wooden stick out of the trunk of the car. Mr. VanDunt allegedly struck the victim on the left side of the head twice before jumping back into the vehicle and fleeing the scene.

The police soon stopped the suspect's vehicle in Garwood. Mr. VanDunt was arrested for simple assault and is being held in lieu of \$250 bail. Meanwhile, the victim was treated for head injuries by the Westfield Rescue Squad.

Later in the day, six males, including two juveniles, were arrested on Cacciola Place for disorderly conduct in an incident relating to Mr. VanDunt's arrest, police said.

Police found more than 70 people in the street on Cacciola Place. Witnesses told police that people in a small gray car were driving up and down the street shouting obscenities and attempting to start a fight over the prior dispute and arrest.

The car approached the crowd and, according to police, the crowd became enraged and tried to surround the vehicle. The police managed to direct the vehicle to a safe area farther down the street.

All occupants of the car were then placed under arrest for disorderly conduct. Three of the suspects, Andre Cherry, 19, of Cranford, Charles Cherry, 20, of Cranford, and Donald Alexander, 19, of Elizabeth were allegedly involved in the previous incident with Mr. VanDunt. Also arrested were Winston Speed, 20, of Roselle, a 16-year-old from Linden, and a 17-year-old from Roselle. The two juveniles were released to a responsible adult while the other four suspects were held in lieu of \$500 bail.

According to the police report, this incident is one of several that have occurred in the past few months in an ongoing dispute between the suspects and residents of Cacciola Place. Police said that the suspects had been repeatedly warned to stay out of the area, but that they have continuously returned threatening harm to the residents.

Other arrests

On Sunday, a 16-year-old from Westfield was arrested for shoplifting at Lord and Taylor. The juvenile was turned over to a parent.

Robert Moore of Rahway was arrested last Sunday for DWI. Breathalyzer obtained a blood alcohol content of .26, police said. Mr. Moore is being held in lieu of \$1,150 bail, his license is revoked for the second time.

On Sunday, Evangelos Lamprou of East Broad Street was arrested for being an unlicensed driver at South and Cumberland Streets. His motorcycle was also unregistered and uninsured. He was released on \$225 bail.

Also on Sunday, Wayne Foskey of Jersey City was arrested for an outstanding contempt of court charge from Westfield Municipal court. He was released on \$1,000 bail.

Last Friday, Howard Candia of Plainfield was arrested for an outstanding warrant of Union County Superior Court. The original charge was for possession of controlled dangerous substances. Mr. Candia was turned over to the Union County Sheriff's Office.

Harassment complaint

A South Chestnut Street resident reported harassment last Saturday. The resident claims that she received numerous hang-up

phone calls between Oct. 4 and Oct. 9, along with having eggs thrown at the residence on Oct. 8.

Burglaries

On Oct. 4, police recovered property from a previous burglary at a business on South Avenue. A wallet, a pocketbook, a ledger, and several miscellaneous papers were found in a wooded area near the south side of the train station.

Also on Oct. 4, an Irving Avenue resident reported his home burglarized. The victim said entry was through the rear unlocked window. Although several rooms were ransacked, the only item missing was a television set.

Criminal mischief

On Oct. 4 a witness said that someone shot at and broke eight Jefferson School windows with an air pistol.

On Oct. 8, a Maple Street resident reported criminal mischief to his vehicle while it was parked at Gumpert Field. The windows were smashed.

Criminal mischief to a vehicle was also reported on Oct. 9 by a Harrison Avenue resident. A hole was punched in one of the tires.

Halloween parade is set for 24th

The annual Halloween parade, sponsored by the Y's Men's Club of the YMCA of Westfield, has been held for more than 35 years.

"Here's your chance to dress up funny like a kitten, witch or bunny. You'll be sure to win a prize if you have the best disguise."

"Some of the parents will probably remember that little slogan," said Bill Wilson, parade chairman for more than 28 years.

This year's parade will be held Sunday, Oct. 24. Assembly for the parade will begin 1 p.m. at Orchard and Elm Street Playground. Judging for trophies and cash prizes will run 1-1:40 p.m. and the parade will begin 1:45 p.m.

Led by the Westfield Fire Department's snorkel, the parade will proceed down Elm Street to Broad Street, and up Broad Street to Mindowaskin Park where trophies and cash prizes will be presented to the winners.

First, second and third place trophies will be given to the winners in the following categories: most authentic, most beautiful, most humorous, most original and most terrifying. Children will assemble in their school grade groups for judging.

First, second and third place trophies will be given to groups of four or less members. For groups of five or more, cash awards will be given.

Shop Rite hearing continues tonight before plan boards

By NICOLE A. GAVINO
THE RECORD

Village Supermarket Attorney Jeff Lehrer will present new witnesses tonight at a joint hearing of the Westfield and Garwood Planning Boards for a proposed 59,000-square-foot Shop Rite straddling the two communities on North Avenue.

Due to new zoning requirements from Garwood, Mr. Lehrer presented revisions in parking plans at the last session in September. The new plans eliminate a shared parking access with Plaza Properties next door. Traffic Engineer Henry Ney testified that this alteration will not create any changes in

traffic conditions.

The public was then given the opportunity to ask questions regarding all of Mr. Ney's testimony that has been presented over the last several meetings. In addition, two attorneys who represent private concerns cross-examined Mr. Ney.

There is still one more attorney to cross-examine Mr. Ney. However, according to Mr. Lehrer, Mr. Ney will not be able to be present tonight and will be brought back for November's session to complete the cross-examination of his testimony.

Instead, at tonight's meeting new testimony will be presented by Frank Sauro, General Counsel for

Village Supermarkets. Mr. Sauro will speak about the proposed Shop Rite's management and give testimony on the basic operation of the store. He will be address issues such as the amount of deliveries, the hours of operation, and the number of employees.

After each time new testimony is presented, both planning boards and then the private attorneys cross-examine the witness. Then the public is given time to ask questions regarding that testimony.

If time allows, Mr. Lehrer will also present his next witness, Dr. Harvey Moskowitz. Dr. Moskowitz is the planner for Village Supermarkets and will testify on planning issues, including any zoning or variance matters.

The meeting will be held tonight at 7:30 p.m. at the Westwood, 438 North Avenue in Garwood.

Peek is humanitarian of year

The Westfield Rotary Club has announced that the 1993 recipient of the Charles P. Bailey Humanitarian of the Year Award will be William Peek of Westfield.

The announcement was made by Westfield Rotary Club Vice President and Chairman of the Humanitarian Dinner, Robert Reed. This award is given annually by the Rotary Club in memory of Mr. Bailey, a former mayor of Westfield and a former member of the Westfield Rotary Club.

Mr. Peek, a longtime Westfield resident and attorney, has been active in a number of organizations. He is a graduate of Hamilton College and received his LLD from Cornell University. He has been ac-

tive at St. Paul's Episcopal Church, and was a member of Rotary for over 20 years. Mr. Peek has been a member in the College Men's Club as well as an ongoing supporter of the Girl Scouts in Union County. He has worked for the United Fund Campaign and has chaired a division of that project. He is a member of the Union County and New Jersey Bar Association. He was also a founding member of the Westfield Foundation. He is a partner in the law firm of Nichols, Thomson, Peek and Phelan.

The award will be presented at a dinner Wednesday, Nov. 17 at Echo Lake County Club. Tickets are available through all Rotarians or by calling 233-6800.

Sylvan Learning Center®
Helping kids be their best.
• Boost your child's grades.
• Build self-esteem.
• Programs in reading, math, algebra, writing, SAT/ACT college prep, study skills, homework support and time management.
© 1992 Sylvan Learning Systems
494-2300 EDISON

KITCHEN CABINET REFINISHING
YOUR EXISTING CABINETS RESTORED
WE STRIP & REFINISH YOUR CABINETS LIKE NEW
• FREE SAMPLING •
COUNTER TOP REPLACEMENT
1-800-894-0242

Travel Agency
MEXICO
CANCUN - 6 NIGHTS \$399
Continental Villas Plaza \$399
Bonus: Kids Stay & Eat FREE!
Miramar Mission Park Plaza \$469
Bonus: Includes 1 Night FREE!
Fiesta Americana Condesa \$579
Fiesta Americana Coral Beach \$749
Includes Complimentary Buffet Breakfast daily and 1 Night FREE!
Beach Palace All Inclusive Resort! \$909
Ask about our new charter service to Acapulco, Ixtapa, Mazatlan, Huasteca, and Puerto Vallarta from New York's JFK Airport starting this winter!
FRIENDLY HOLIDAYS
All rates are per person, double occupancy and include round-trip airfare from Newark, round-trip ground transportation, hotel accommodations, taxes and service of our local representatives. Holiday and peak season supplements will apply. Rates are effective for most destinations. Rates are subject to change. Availability, cancellation charges, may vary by departure date and are carefully controlled. Add \$25.00 to above rates to cover U.S. Department tax, Federal Inspection Fee and Mexican departure tax. Note: These flights are public charters and are subject to the terms and conditions in the Operator's Tour Participation Agreement which must be signed and submitted with payment.

Cherish Your Roots
Subscribe to the #1 source of local news about your community!
Order Today By Calling
1-800-300-9321
The Record
Forbes Newspapers
A DIVISION OF FORBES INC.

VERTICAL BLINDS
WHOLESALE TO THE PUBLIC
EVERYDAY DISCOUNTED ITEMS
SHOP AT HOME INSTALLATION INCLUDED
U.S. RESERVE U.S. MAIL STORE OR PHONE ORDER
Custom Vertical Blinds up to 60% OFF up to 70% OFF
Cellular Shades up to 60% OFF up to 70% OFF
Custom Mini Blinds up to 65% OFF up to 75% OFF
Custom Pleated Shades up to 55% OFF up to 65% OFF
*Full Stock of Ready-Made Mini-Blinds
• We Will Beat Any Competitor's Written Estimate
• 7 Day Delivery (Most Verticals) • FREE Shop at Home Service
• FREE Installation • Call for Phone Quotes • Financing Available
art's verticals
Deal With Manufacturer and Save
NEW SHOWROOM TOPS PLAZA
Rt. 27 S, Edison
Edison 287-1700 E. Brunswick 238-7984
Somerset 873-2600 Freehold 431-5550
Princeton 609-924-6866
Toll Free 800-325-2787

Dr. Horn brings jungle to students — and vice versa

By NICOLE A. GAVINO
THE RECORD

Sixth-grade reading teacher Joan Horn's passion for the rain forest has done more for her students than to arrange a field trip to Peru. Her own interest and enthusiasm is spread to her students through unique educational techniques, both in and out of the classroom.

Although she teaches reading for a living, Dr. Horn admits a lifelong interest in environmental science. She has been to Peru twice working with scientists and other American educators.

"It really did change my life," Dr. Horn said. "I fell in love when I went down there."

Dr. Horn described the days spent along the Amazon River, climbing the clay hills, visiting the black lakes, and teetering along a canopy walkway at the crown of the rain forest.

"Every day you're learning a new thing; it's all just poured into you," Dr. Horn said. "I came back and I knew I had to do something, so I bring my experiences into the classroom."

For the third consecutive year, Dr. Horn has been integrating her experiences into her reading classes. Along with geography teacher Cindy Macgonle, who has also gone to the educators workshop, Dr. Horn has devised an interdisciplinary unit with the math and science departments.

All four disciplines take one month out of the year to focus on rain forest issues. The teachers expose the students to the culture and environment of the Amazon Rain Forest while teaching topics in each different subject.

For Dr. Horn this has meant simulation exercises, teaching the students about non-verbal communication. The children take the place of either tourists or natives and have to bargain trades without talk-

ing to each other. The teachers decorate the walls of the school and have the students search and identify animals native to rain forest.

In addition, Dr. Horn has the students

"When you really want to do something, and you have a goal, you just do it"

—Joan Horn

do written exercises which encourage them to think about the differences of life in Peru, in the rain forest.

"They loved it; it was a great success," Dr. Horn said, adding that the students are able to learn more as they experience things instead of only reading about them in books. "It's really something to see the kids get so excited."

This year, Dr. Horn is going even fur-

ther. She has begun a co-curricular Rain Forest Club for students in grades 6-8. The club meets once a week and learns about the flora and fauna of the rain forest by making actual-size replicas of the living things.

Due to Dr. Horn's personal efforts, the club has received a glass case for the replicas from Mercedes Benz and a grant from PSE&G for scientific supplies and two field trips. The club will visit the tropical areas in the Museum of Natural History and the Bronx Zoo.

"I want them to see a connection between the rain forest and our environment," Dr. Horn said. "It's important that they understand what's happening and have compassion for both here and there."

What drives her to spend all this extra time and energy teaching the children about the rain forest? According to Dr. Horn, it's just the way she is. "Certain things just do that to you," she said.

"When you really want to do something and you have a goal, you just do it."

Dr. Horn has taken the big step and proposed a field trip to a children's workshop in Peru next summer. The trip was narrowly approved by the school board in a 5-4 vote mainly due to concern over safety.

"I understand that if you've never been there you may question the safety," Dr. Horn commented. "But I know from being there that it is extremely safe; it's safer than my own home."

Dr. Horn's field trip to Peru is still dependent on her ability to raise funds to pay for it. She hopes to aim her efforts toward businesses and non-profit organizations but will not count out individuals, no matter how small the contribution.

"I just really want this to happen, and I have no doubts it will," Dr. Horn said. "If I did I should quit. There have to be people out there who want our children to be educated, to be able to be there in it and to come back and spread the word."

Report cards on schools are sent home

Yesterday Westfield Schools handed out the New Jersey Report Cards, which include a School Profile for each of the town's nine public schools.

According to State Education Commissioner Mary Lee Fitzgerald, "The 1992-1993 School Report Card represents two essential elements necessary for school improvement: accountability and community involvement. The School Profile will give the public a better understanding of their schools and a base line by which each school can measure its own progress against."

The 1993 School Report Card-Profile replaces the annual School Report Card issued over the past two years. The old report included district-level data, and the new report provides school-level data and some state-wide averages for comparison purposes. The new report is meant to focus on student performance.

"I support this initiative," said Dr. Smith. "We have a responsibility to report to the public about their schools and the public has a right to know. Publication of the School Report Card-Profiles could lead to positive discussions about what we are doing or not doing well."

Master copies of the nine individual School Report Card-Profiles for Westfield are available for public viewing in each school building, in the administration building at 302 Elm St. and in the Municipal Library.

Suburban inks deals for TV service here

Suburban Cablevision has reached agreements with all five local broadcasters who had elected retransmission consent. Vice President of Suburban Cablevision Frank DeJoy announced the close of negotiations Oct. 1, five days before the deadline imposed by the FCC.

This means that Union County cable watchers will not need an antenna and an A-B switch to continue watching all of the broadcast channels.

WCBS has granted retransmission consent with no compensation for one year, whereupon they will work on a new agreement.

WNYW has extended the deadline to Dec. 6, by which time they will have reached an agreement.

WABC, WNBC, and WPIX all agreed to retransmission consent under the condition that Suburban Cablevision launch new cable channels from the networks, including "America's Talking" from WNBC, WABC's "ESPN2", and WPIX's "The Television Food Network".

"In all cases our agreements provide us and our customers with something of value," Mr. DeJoy said, "and does not include outright payments for the programming non-cable customers receive at no cost."

League registers 300 voters at fairs

Members of the League of Women Voters of the Westfield, Mountainside, Scotch Plains and Fanwood Area were out in force registering new voters at Fanwood's first Fall Street Fair and at Westfield's Festival in September.

Carolyn Pulliam, voter registration chairperson, said 300 witnessed registrations were sent to the board of elections.

Towns mull boundary change to speed development of land

By NICOLE A. GAVINO
THE RECORD

Westfield is in the process of negotiating an agreement with Cranford which will change the municipal boundaries between the two towns.

Westfield wants to develop a tract of town-owned land behind Maryland and Delaware Streets in Westfield, referred to as site-7. The 2½-acre tract of developable land is cut off from Westfield by a tract of non-developable wetlands.

The wetlands area prohibits any road access or sewer access from Westfield. "It would be isolated from Westfield because of the wetlands," said Westfield Mayor Garland 'Bud' Boothe, "to get in and out, you would have to go through Cranford. In addition, the sewers would have to connect to Cranford."

Although these types of issues arise quite often between communities that are adjacent, this solution is not so common. The last time either community changed its border was over 25 years ago. According to Jay Johnson of the NJ Division of Community Affairs, this kind of change is very rare in this area.

Westfield originally just asked Cranford for an agreement to hook up to their sewers, paying so much a year for the use. But Cranford had a different idea.

"We think it is the best approach to benefit both communities," Cranford Mayor Daniel J. Aschen-

bach said, "because of the access in Cranford, it is the more responsible option."

According to Mayor Aschenbach, this approach would allow a greater tax yield for Cranford, with little cost for additional Cranford services. In Westfield, it would allow for a greater yield of land sale because they could sell more lots under Cranford zoning than under Westfield zoning.

Mayor Garland 'Bud' Boothe first thought that it was a crazy idea. But he said, "The more I thought about it the more it made a certain amount of sense. On a further look, I saw that if this was sold to be developed according to Cranford zoning, it would allow for 11 lots instead of eight."

Westfield Councilman Gary Jenkins said that the town wants to develop site-7 soon because it is a potential Mount Laurel site, and this is a way to get the development done. "The neighbors in this area definitely want this taken care of with single family houses," Councilman Jenkins said. "They know the consequences of Mount Laurel."

Regardless of why the towns want to do it, the process of doing it is unclear at this time. The administrators and engineers of both towns will be working out the details in the coming months.

According to Mayor Garland 'Bud' Boothe, right now Westfield hopes that they can subdivide the tract into 11 lots according to Cranford's zoning and sell them off privately with the understanding that the area will become part of the Town of Cranford. The boundary would be moved only to include the developable land, not the wetlands.

As Alzheimer's Disease progresses, it is not unusual for its victims to have clear memories of childhood, yet not recognize those dearest to them. It is this tragic symptom and others that make Alzheimer's as devastating to a victim's family as it is to the victim. ♦ In conjunction with consultants from the Dementia Research Clinic at the Johns Hopkins University School of Medicine, Meridian Healthcare has supported a

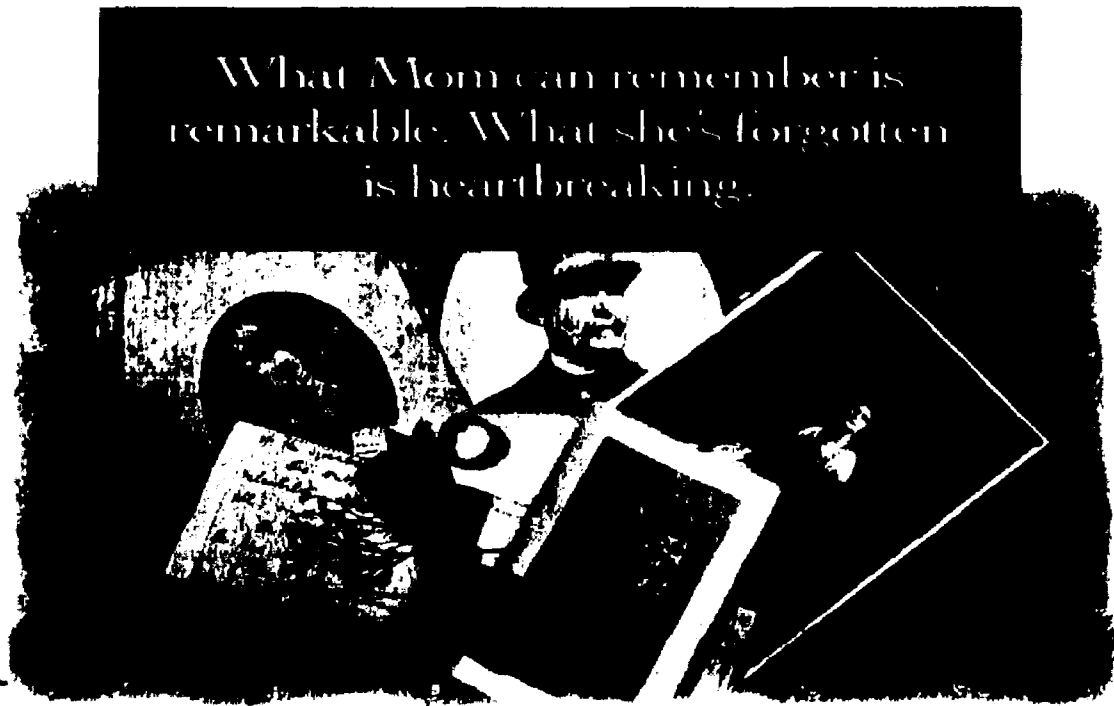

series of studies aimed at innovating new and better ways of caring for the memory impaired. ♦ Meridian's leadership role in supporting dementia research resulted in the first Alzheimer's care unit modeled on principles of modern psychiatry. Today that research is embodied in a program called FOCUS, now in place at Meridian Nursing Center - Westfield. ♦ The goal of FOCUS is to prolong the independence of the memory impaired by sharpening their remaining abilities. FOCUS offers an individual program of care for each patient, provided by a specially trained staff in a secure and structured residential environment. For families struggling to cope with the consequences of their loved one's illness, FOCUS offers education, counseling and support. ♦ If someone you love has Alzheimer's Disease, call and ask for our free FOCUS brochure. While there is no cure, FOCUS offers the care you and your loved one need.

focus
an Alzheimer's

233-9700

1515 LAMBERTS MILL ROAD ♦ WESTFIELD ♦ NEW JERSEY

New historic district proposed

Third Ward Councilman Kenneth L. MacRitchie, seeking reelection on the Republican ticket in the Nov. 2 general election, has proposed the creation of a Boulevard Historic District.

According to Councilman MacRitchie, the Boulevard Historic District would encompass the 400 and 500 blocks of Boulevard, with possible later addition of certain adjoining blocks. The district

would be an informal organization; it would not mandate the colors of people's houses.

Councilman MacRitchie said the Boulevard Historic District would serve two purposes. First, it would create appreciation for the Victorian architecture of the neighborhood. Second, it would promote street improvements, such as Victorian streetlights, Belgian block curbs and tile street signs.

The difference at Jack O'Connor's
We make our own...

Sauces	Pasta
Primavera	Linguini
Marinara	Twists
Fresh Clam	Angel Hair
Alfredo	Manicotti
Meatball	
Sausage	

Served With
Garlic Bread and Green Salad

\$6.95
Oct. 14 thru
Oct. 20

Groups • Parties Call Maryel O'Connor

Sunday Thru Wednesday
Draft Bud/Miller Lt. \$1
10" Individual Pizza \$2.95

Entertainment Thurs.-Fri.-Sat
Quality Beef & Seafood
Informal and Reasonably Priced
Featuring 130 Item Hot & Cold Buffet
1288 Rt. 22 East, Bridgewater
(908) 725-1500 • FAX (908) 725-6633

Lighting Renaissance

F. Ramond

Festival

Nouveau artistry in sage-complemented by hand blown art glass...
an expression of ambience past with a present-day flair.
This timeless collection of chandeliers, pendants and sconces is
unmistakable Fredrick Ramond.

FREDRICK RAMOND
DESIGNERS & MANUFACTURERS OF ORIGINAL LIGHTING FIXTURES

HOUSE OF LIGHTS
U.S. HWY 22 (East of Warrenville Rd. Opposite Crystal Motors)
GREEN BROOK, N.J.
Showroom Hours: Sat. 10 AM - 5 PM • Weeknights to 9 PM
908-752-2000

Fords Jewelers

GIFT GALLERY



X Howard Miller Clock Company

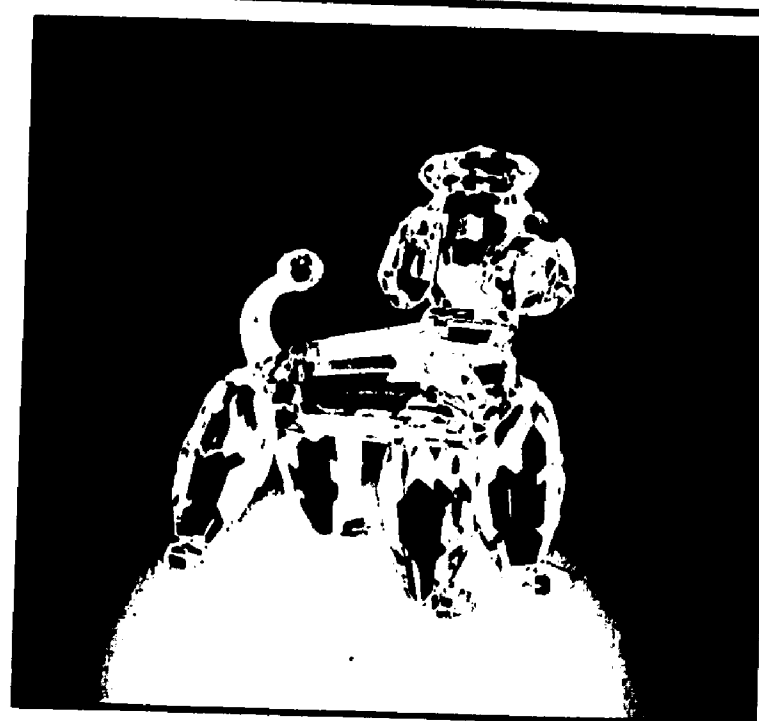

SWAROVSKI
SILVER CRYSTAL

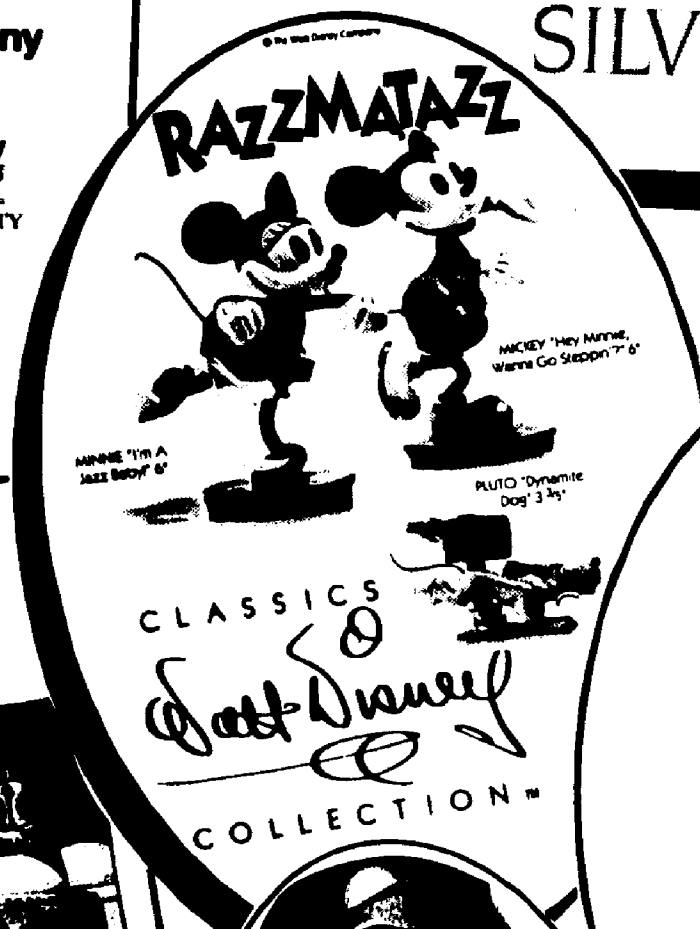

Shoe Houses
by John Hine Studios artist
Jon Herbert



DAVID WINTER
COFFAGES



ABOVE IS JUST A
SMALL SAMPLING
OF OUR
EXPANDED
GIFT GALLERY

There's Only One

Fords Jewelers

New Jersey's Legendary Jeweler
Barry Berman - Graduate, Diamond Masters of America
449 New Brunswick Ave., Fords, NJ 908-738-7322
Open Weekdays 9:30 - 5:00 P.M. Fri. Till 8:00 Closed Wed. & Sun.

Sterling
Silver
Jewelry

Commentary

Christie Whitman for governor

New Jersey Governor Jim Florio three years ago proposed and signed into law what was up to then the largest state tax increase in American history. The results were immediate — and catastrophic. Overnight New Jersey's economy went from a national leader to a laggard. It suffered far worse in the recession than the nation as a whole, and its recovery has been slower. Over 300,000 jobs have been destroyed, more than eight percent of the labor force. The state has not seen anything like this since the Great Depression.

Not only has the Garden State fallen behind the rest of the country, but its performance has also trailed

neighbors New York and Pennsylvania. In the ten years prior to Florio, New Jersey had done better than those states. Rarely has a state fallen so quickly from economic grace. And New Jersey hasn't had the excuse that California has of big cutbacks in aerospace and defense. Its comparative disaster is entirely Florio-made.

All of this is why New Jersey's GOP gubernatorial candidate Christie Whitman is proposing one of the most radical state tax cuts in history, just the opposite of what Florio did. She wants to remove Florio's tax poison from the state's economic bloodstream. Personal income tax rates will be cut an average of 30 percent over three years (20-25 percent for high-income earners). People who work and live in distressed urban areas will have their income tax bills slashed even more. Over 300,000 low-income earners will be dropped from the income tax rolls entirely.

Recognizing that we live in the information age, Mrs. Whitman will also phase out the telephone sales tax. She will permanently do away with the corporate tax surcharge and will rescind the

motor fuel/motor carrier tax. In addition, she is proposing a dramatic jobs creation tax credit, patterned after one enacted by Ohio earlier this year. This credit doesn't affect the current budget or the state's capacity to issue bonds. It kicks in only when new jobs are created. In Ohio it has already generated almost 10,000 new jobs and brought in over \$800 million of new investment.

Unlike the federal government's, New Jersey's budget must be balanced. Most other governments put together and add up spending proposals, then match this against revenues. If anything is left over, they may give a small tax cut.

What makes Mrs. Whitman's tax ideas and approach so different, indeed so truly breath-taking, is that she plans to make her tax cuts the core of the budgeting process. Spending decisions will be made around the cuts, not vice-versa.

Unlike many policy makers, Christie Whitman recognizes that people make an economy grow. She knows that high taxes mean fewer jobs; lower taxes, more and better-paying jobs. It's called incentive.

Christie Whitman's pro-growth, pro-jobs platform of dramatic tax cuts, fiscal restraints, regulatory reform and urban revival will not only win her this election, but will be a model for the rest of the nation.

This summer Mrs. Whitman asked Bear, Stearns economist Lawrence Kudlow and me to co-chair a committee to recommend proposals to revive New Jersey's battered economy. Her charge to us was dramatic and simple: "Recommend what you think is right. Don't worry about the politics." After taking input from us and others, she has put together a program that is bold — and right.

Christie Whitman is on her way to becoming an American Margaret Thatcher.

—Malcolm S. Forbes Jr.

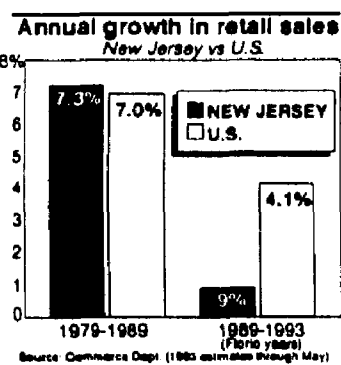
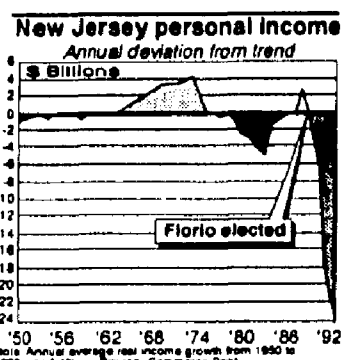

Letters to the editor

Parent pleads for controls in Kimball-Jefferson area

To The Record:

I am writing to you to follow up on our conversation of Sept. 10, 1993 when our 2-year-old Labrador retriever was hit by a car just beyond our driveway on Kimball Ave. Our family has lived at the corner of Kimball Ave. and Jefferson Ave. for four years now.

I have repeatedly called the Westfield Police Department during that time requesting some type of speed control on Kimball Ave., especially before and after school and at lunchtime. Not until September 14th, did I see a policeman stationed on Kimball Ave., attempting to deter speeders. I have not seen one before or since that date.

Our dog, Maggie, was hit at 8:43 a.m. on September 10th as she escaped out the door and a Wilson School mother, who was running late, came flying over the hill on Kimball Ave. near the corner of Topping Hill Rd., swerved to avoid another dog pulling on a leash into Kimball Ave. and hit Maggie's front legs as she began to leave the driveway. Maggie suffered a severely broken right leg and a fractured left leg. My children, ages 7, 6, and 4, were very disturbed.

The main point is that this time it was only a dog that was hit, but the next time it could be a child who might not be as lucky as Maggie and could be killed! As you probably aware, there are no sidewalks on our side of Wilson School. Children must walk on the street due to the contour of the land and landscaping such as stone walls meeting the pavement's edge. And, the precise spot where the dog was hit is trav-

eled by over 100 children a day.

Therefore, I urge you to put a stop on this extreme hazard before a real tragedy occurs! Since the majority of the traffic is neighborhood cars that should know better, drastic measures that attract major attention must be used. First of all, I request that a policeman make an ongoing attempt to issue tickets to those who exceed the 25 MPH speed limit (almost everyone!) via a speed trap until some of the measures below can provide a more permanent solution:

1. More stop signs between North Chestnut and Woodland Ave. to slow traffic. Possibly some four-way stop signs at Wychwood Rd. and at Jefferson Ave. and/or Linden Ave.

2. A crossing guard at Linden Avenue and Kimball Avenue, capable of controlling traffic. This would also alleviate another hazard to the many Wilson School children who cross from two directions at that most busy intersection.

3. A "SLOW-SCHOOL" sign with flashing lights for 10 MPH during those critical times placed on Kimball Ave. between Canterbury Rd. and Topping Hill Rd., where the sight distance on Kimball Ave. becomes extremely limited. I have seen this method used very effectively on Benson Place and Rahway Rd.

I hope you take this matter seriously and rectify this dangerous situation before a child is killed.

CAROL C. HEWITT
Westfield

Pepper clears air on health issue

To The Record:

I'd like to correct a statement attributed to me in your September 30, 1993 article about reactions to the Clinton Health Plan. While I said that I supported the concept of everyone contributing toward health care costs, I have reservations about the provision requiring everyone to pay 20 percent. I favor more progressive-type provisions that are based on ability to pay. Clearly many doctors have higher salaries than many teachers. I don't believe that they ought to necessarily pay the same for their health care.

The Westfield Board of Education implemented a system of shared health costs with our administrators, custodians and paraprofessionals where the employee contribution is based on a scale related to income. The contributions range from \$120 for lower-earning employees to \$480 for higher-paid administrators. I am pleased that Westfield is the first school district in Union County to achieve the principle of shared costs for employee health benefits.

SUSAN PEPPER
214 Sunset Ave.
Westfield

Coffee shops grounds for complaint

To The Record:

In the Aug. 19 Westfield Leader, I read that the Westfield Board of Adjustment has approved the application of Coffee Connection for conversion of a vacant retail space at 117 Central Ave. into an open-air coffee shop.

When I first moved to Westfield in February, I walked around downtown, at first I was pleased that I could purchase gourmet coffee in town. However, by the end of the day, I was surprised and turned off by

the number of shops selling gourmet coffee.

In addition to Westfielders shopping at home, there has to be a sense of balance in the shops to keep the business district alive. Some one or group of individuals with old fashioned common sense need to steer the course to a balanced business district so that new businesses have a chance to survive.

I feel it is time to speak out and say enough is enough of gourmet coffee and gourmet coffee shops.

BARBARA L. LUKOSI
Westfield

Boosters most grateful to sports contributors

To The Record:

The Westfield School Boosters Association wishes to thank the members of the Westfield Business Community for their generous support during our recent scholastic sports fund raising program.

During this drive, our membership seeks to raise funds for the high school sports program, by coordinating the placement of business ads in our football program.

In return for this advertising support, the Boosters Association encourages both its own membership and participating members of

the High School Sports Program, to utilize the business services of our advertisers. In this way, we have the opportunity to develop long and mutually rewarding relationships with our sponsors.

Once again, thank you for your support and we look forward to utilizing the products and services of both our renewing advertisers and first time members, during the coming year.

ROGER G. SULLIVAN
Westfield School
Boosters Association

Correction policy

The Record will promptly correct errors of fact, context or presentation and clarify any news content that confuses or misleads readers. Please report errors to editor Ed Carroll by phone at 276-6000, or by mail at P.O. Box 626, Cranford 07016.

• In last week's issue a photo caption on the front page mistakenly referred to Christina Varl as the granddaughter of Rector Roger Ard of St. Paul's Episcopal Church. Christina Varl is not Rector Ard's granddaughter, but the granddaughter of Ms. Grace Bailey, one of the church's parishioners who was also present at the event.

Health plan won't reach all in need

By DR. WILLIAM F. WALSH
PSYCHOLOGIST

President Clinton hid a tight fist within a velvet glove when he recently introduced his far-reaching plan for changing the way patients will get their health care in the future. Called managed competition, the President's unconventional therapy is meant to

Guest essay

discipline the unruliness of supply and demand in a free market economy with limit setting government regulations.

The President has said, for instance, that under his plan, patients will retain the right to choose their own provider. Yet, that is true only if they select a traditional fee-for-service option.

In a fee-for-service plan, moderately higher premiums and copayments allow patients to select providers and facilities from a virtually unlimited array. When it comes to health care, freedom of choice can be empowering as well as consoling. It is reassuring to know a provider's only focus is the well being of the patient being served. It is encouraging to know that one has obtained the services of a provider for whom healing, in accordance with the highest standards of professional practice, is the primary concern.

It is important to remember that HMOs have evolved over the past decade or so as a means for stabilizing health care costs of insurers and employers. Stability is achieved by funding fixed annual HMO budgets. Accordingly, HMOs receive just so many dollars per covered person, whether or not the person is treated. HMO providers agree to accept reduced fees and to treat according to restrictive guidelines in exchange for referrals. With few exceptions, patients in an HMO are limited to the HMO's preferred providers.

Patients who need expensive care may actually become a strain on an HMO's budget, because the costs of their care exceed present allowances. Similarly, the cost of care may reduce year-end bonuses some HMO providers and managers take from unspent benefit dollars. To meet budgetary constraints, care may be reduced, postponed, or even denied. Providers who do not consistently work within the guidelines will not retain their so-called preferred status in the HMO. These are not ideal conditions for a trusting patient-provider relationship. Patients who need care should not have to worry whether their providers hands are tied by budgetary or bureaucratic strings.

As a psychologist with over 14 years of experience as a cost-conscious and independent fee-for-service provider, I have hesitated to jump on the managed care bandwagon. Review of several existing managed care programs, some adopted by major employers, shows that they are profoundly insensitive to some of the basic features that make psychotherapy an effective change agent for children, adolescents, and families as well as for individual adults and couples.

Intrusive monitoring procedures not only waste time and money but ride roughshod over confidentiality. Narrow limits on the number of authorized sessions add to patient anxiety by creating uncertainty about the duration of therapy. While applauding the President's decision to include both outpatient and inpatient mental health services in his benefits package, I recommend the temporary limit of 30 outpatient sessions per year be removed now, not in the year 2000.

Readers are encouraged to let their legislators know what they think about such managed health care issues as choice, treatment limits, confidentiality, etc. Those who consider psychological and psychiatric services a valuable community resource are especially urged to let their legislators know that they favor inclusions of such services with no annual cap on sessions. We can shape the future of health-care reform by acting now.

Comments or suggestions concerning this article are welcome, and should be sent to: Dr. William F. Walsh, 140 Main St., Metuchen, NJ 08840.

The Westfield Record

FORBES NEWSPAPERS, A DIVISION OF FORBES INC.

Malcolm S. Forbes Jr.
Editor-in-Chief

Louis S. Barsony
Publisher

Edward F. Carroll
Executive Editor

Alan Churchill
General Manager

Cheryl Fenske
Chief Copy Editor-Special Sections Editor

Donna Peiffer
Advertising Representative

William Westhoven
Weekend Plus Editor

Doug Baum
Classified Advertising Manager

Micki Pulsinelli
Major Accounts

Kelly Zullo
Classified Telephone Sales Manager

George Gannon
Circulation Director

Roger Silvey
Vice President Operations
Acting General Manager

Jean Casey
Promotion Director

Billie M. Davis
Controller

The Westfield Record is published weekly by Forbes Newspapers, A Division of Forbes Inc., 102 Walnut Ave., Cranford NJ 07016. Second Class Postage paid at Cranford NJ 07016. POSTMASTER: please send address changes to Forbes Newspapers, Fulfillment Office, PO Box 757, Bedminster, NJ 07921. To subscribe call: 1-800-300-9321

Write Us:
102 Walnut Ave.
Cranford, NJ 07016

Phone: (908) 276-6000
FAX: (908) 276-6220

25th anniversary



St. Helen's Roman Catholic church closed its year of 25th anniversary celebrations at a special Mass celebrated by Archbishop Theodore McCarrick on Sept. 26. At the Mass, parishioner Fred Nelson presents a portrait of St. Helen's founding pastor, Monsignor Thomas Meaney, to the Bishop.

Massage therapist opens in Millburn

Westfield resident Ellie Campolei, a certified massage therapist, has announced the opening of New Jersey Natural Therapeutics, a professional massage therapy facility at 175 Millburn Ave., Millburn.

Services include various types of relaxation and therapeutic massage, including neuro-muscular, herbal, aroma, vitamin and sports therapies. These natural methods are used to alleviate stress, muscle stiffness, arthritis and other discomforts.

The staff of certified therapists includes Ms. Campolei as well as Anne Marie Romanelli, Stacey Davis and Susan Nestler.

In-home appointments, corporate rates, multiple treatment packages and gift certificates are also available. For details call 467-0797.

Music Day tomorrow at RIS

Roosevelt Intermediate School will hold its first Music Day of the school year Friday, Oct. 15.

"Throughout the school day, various groups will have the opportunity to perform in an informal mini-concert," said Wendy Woodfield, music specialist at the school. "These mini-concerts, which last about 20 minutes each, give our students the opportunity to demonstrate some of the things that have worked thus far.

"It also provides opportunities for some of our students to share their individual talents, which unfortunately go unnoticed in our evening presentations."

The following is the schedule of performances for Music Day:

Seventh Grade Music, period 1, 8:30 a.m.; Eighth Grade Boys Chorus, 9:15 a.m.; Seventh Grade Music, period 3, and Seventh Grade Orchestra, 10 a.m.; Sixth Grade Music, period 4, and Sixth

Grade Band, 10:45 a.m.; Sixth Grade Mixed Choir, 11:30 a.m.; Eighth Grade Concert Band, 11:35 a.m.; Seventh Grade Mixed Choir, noon; Sixth Grade Music Class, 12:20 p.m.; Seventh Grade Music, period 7, Seventh Grade Band and Sharps & Flats, 12:45 p.m.; Eighth Grade Girls Chorus and Eighth Grade String Ensemble, 1:30 p.m.; Sixth Grade Music, period 9, and Sixth Grade String Ensemble, 2:15 p.m.

Business women will meet Oct. 19

The Westfield Business and Professional Women Inc. will hold their monthly dinner meeting Tuesday, Oct. 19, at B.G. Fields Restaurant, 560 Springfield Ave., Westfield. Networking begins 6:30 p.m., dinner is 7 p.m. and a presentation will follow 8 p.m.

Ms. Doherty, a psychic, will present a program on the "Power of the Mind." She will discuss

using the mind to think more creatively.

The Westfield BPW is part of BPW/USA, a national organization that works to improve the lives of women. The mission statement of BPW/USA is to promote full participation, equity and economic self-sufficiency for working women.

At the local level, membership is

varied and includes women who work full and part time.

The cost for the dinner and program is \$16 for members and \$19 for non-members. For more information or reservations, call Doris Villa at 805-9782.

Girl Scouts seeking adults to help lead

Washington Rock Girl Scout Council invites interested adults who would like to create a positive impact in the lives of young women to consider being a Girl Scout leader.

Training sessions and assistance from experienced leaders and staff at Washington Rock Girl Scout Council provide preparation and continued support for new volunteers.

Washington Rock Girl Scout Council has more than 2,000 adult volunteers, most of whom are Girl Scout leaders, from all walks of life. Many of them manage professional careers, families, or both, while still others are single adults. More than 7,000 Girl Scouts in Washington Rock Girl Scout Council's communities in Union, Middlesex and Somerset Counties depend on leaders to make Girl Scouting a reality for them.

As an adult volunteer in Girl Scouting, the troop leader helps create a unique, supportive environment where Girl Scouts develop critical life skills of decision-making, leadership and self-confidence in a diversified environment, regardless of ethnic, religious or economic background. This is accomplished through troop meetings and other activities which are scheduled to meet the needs of the leader and the girls.

Together they set their own schedules and objectives to enhance rather than conflict with other activities or commitments. Many leaders obtain support from parents of the girls in their troop, or they work with several co-leaders to share their time with the girls.

For more information on becoming a Girl Scout leader of girls ages 5-17, call 232-3236.

Travel Agency

ORLANDO

Prices include round-trip airfare via Delta Air Lines, 3 nights hotel, rental car and Bonus Features.

Best Western Plaza International **\$279**

Holiday Inn Main Gate West **\$329**

*This 3 + 1 deal is located just 1.7 miles from WALT DISNEY WORLD Resort.

WALT DISNEY WORLD® Resort

Prices include round-trip airfare via Delta Air Lines, 4 nights hotel, hotel tax, rental car, Unlimited "MAGIC PASSPORT" Plus and more.

Disney's Dixie Landings Resort **\$599**

Walt Disney World Dolphin **\$869**

Scotch Plains 322 6000

Summit 273 5500

Westfield 654 5535



Prices are per person, double occupancy, based on specific day of departure, room category, flight, taxes and availability. Travel dates: Orlando/WALT DISNEY WORLD Resort valid thru 12/15/93. Peak period rates may vary. Rental car and other restrictions apply.

FREE* NFL MUG!

With Your Choice Of
Team Logo

22 oz. Insulated mug with purchase
of any Thompson's® product.

\$6⁹⁵ VALUE!

Look for details at the Thompson's in-store display.
* Mail in offer. Proof of purchase required. Limit
One (1) per household. Offer expires 11/30/93

Thompson's
Water Seal
8⁹⁹
Gallon

Thompson's
Wood Protector
10⁹⁹
Gallon

Thompson's
House & Deck
Stain
11⁹⁹
Gallon

"Builders' General" BARNS

Now you can
have a great
looking storage
shed...and
save money.

12' X 8' \$1149⁰⁰
Pioneer
SAVE \$100

Sale Ends October 31, 1993

ACE Hardware

Polyester/Bristle Stain Brushes
Ideal for Latex and Oil-Based
Stains and Varnishes. Durable
Polyester/Bristle Blend.

**4" Ace
Stain Brush 4⁹⁹**
**2" Ace
Stain Brush 2⁹⁹**
**One Coat Paint
& Stain Pad**
Ideal for all latex & oil stains
and paints. Works great on
large exterior surfaces. 7" size

2⁹⁹

CRANFORD
336 CENTENNIAL AVE.
(908) 276-6100

EDISON
1177 INMAN AVE.
(908) 276-6100

**BUILDERS' GENERAL
SUPPLY COMPANY**



QUALITY EDUCATION IN A CARING COMMUNITY

A Coeducational Day School
For Grades K through 12

"I leave Pingry with memories
of the great teachers and their
gift of a first rate education. I
will also always remember the
close community, the camaraderie,
and most importantly,
the greatest friends I'll ever
have."

*Herbert Kwan, Pingry '93
Princeton University
Class of 1997*

PINGRY

From the first, most visitors see what sets Pingry apart. Large enough
to offer a variety of experiences, yet small enough to care, Pingry
strives to instill in each student the happy balance between academic
rigor and joyful spontaneity.

OPEN HOUSE

SHORT HILLS CAMPUS

Grades K-6

OCTOBER 20, 1993 - 8:30AM

Information & directions call (201) 379-4550

MARTINSVILLE CAMPUS

Grades 7-12

OCTOBER 21, 1993 - 7:30PM

Information & directions call (908) 617-5555



Community Life

Pride In Our Past



1933

1993

Faith In Our Future

Weekend gala is kickoff for 60th UCC anniversary

By CHERYL HEHL
THE CHRONICLE

As Union County College enters its seventh decade this weekend, it also is celebrating its 50th anniversary in Cranford.

Saturday is the kickoff of a year-long program of activities commemorating the 1933 founding of the college, the oldest in New Jersey.

"Diamonds are Forever," is the theme for the Gala Concert and Silent Auction that will take place this weekend when the New Jersey Pops will perform music from the 1930s through the 1990s.

Survival and uniqueness have brought the college to the point where it now serves more than 11,000 full-time and part-time students on three campuses. The 48-acre main campus in Cranford today serves more than 11,000 students through 50 programs leading to an Associates degree, certificate or diploma. Union County College also is home to the state's largest professional nursing program and one of the state's largest programs for intensive English.

The college sees itself as well placed strategically to serve the residents of Union County with modern well-equipped facilities, a highly-credentialed and experienced faculty and staff, and a unique governing system that maintains ideals and traditions developed over the last sixty years. The college has earned the reputation of having "quality and depth."

The college's first survival battle came in 1936 when a federal grant for \$17,000 expired. A group of professional people, including businessmen and educators, formed a private Board of Trustees to keep the college alive and functioning. Originally the college was formed to primarily provide work for out of work professors and higher educational opportunities for men and women who could not afford to go away to college. Classes were held in the evening at a high school in Roselle for 243 men and women.

World War II and its aftermath caused the next major test of survival for the college. As men and some women headed off to war and others went into defense jobs, enrollment in the old Grant School on the corner of Springfield Avenue and Holly Street in Cranford (the college's first home) dropped off to a low of 75. But faculty members led by a faculty member and a Cranford attorney resolved to see the college continue.

The college later purchased the building and offered day and evening classes there through 1959.

When the GIs returned from the war, they headed to American colleges and universities in unprecedented numbers. A similar experience occurred after the Korean conflict.

Calendar full of celebration

Here are some upcoming highlights of the Union County College 60th Anniversary Celebration:

- OCTOBER
- 16 - Gala Concert and Silent Auction featuring the New Jersey Pops, 6:30 p.m., Commons, Cranford Campus.
- 20 - 60th Birthday Party, noon, all campuses.
- 23 - Concert, West Point Cadet Glee Club, Crescent Avenue Presbyterian Church, 8 p.m., Plainfield (off campus).
- 24 - Concert, West Point Cadet Glee Club, Roy W. Smith Theater, 2 p.m., Cranford campus.
- 27 - Spanish Festival, noon to 2 p.m., Cranford campus.
- 29 - Scholarship Reception, 7 p.m., Cranford campus.
- Student Halloween dance, 8 p.m. to midnight, Elizabeth campus.



The Westfield High School, Class of 1943, as they appeared in their high school year book that year.

Theme is 'schmoozing' as WHS's Class of 1943 gathers for its 50th

By NICOLE A. GAVINO
THE RECORD

In preparing for his class's 50th reunion, Westfield High School Alumnus Bill Clotworthy said, "There's something magic about 50."

Westfield High School's class of 1943 will gather Friday-Sunday after 50 years, with great anticipation of reminiscing and 'schmoozing.'

"We're all there to see old friends," Mr. Clotworthy said, "the theme is 'schmoozing,' conversation, everything else will be secondary."

Many alumni on the committee were hesitant to hold a 50th reunion at first but once the ball got rolling, they began to recognize it as a very special opportunity.

"I am usually reluctant to do these things," said Mr. Clotworthy, the committee chairman, "but there is really something intriguing about the 50th, you pick up the phone and talk to someone you haven't spoken to in 50 years and it's just amazing."

Alumna Dorothy Baldwin had similar feelings. "A lot of these people went from kindergarten all the way through in Westfield and they have this kind of homey instinct," she said. "We were a very close class and we realize that we probably won't have another reunion after this."

The class of '43 was a special class for a number of reasons, one of the most prominent of which was WWII. Indeed, their senior yearbook was dedicated to 18 boys who left the senior class to join the military. The book marked a time "when the clouds of war cast their blight upon all parts of the globe."

Mrs. Baldwin recalled the changes in school because of the war. "I remember how they made us do army training, thinking that we might be invaded and the girls too would have to fight. We had to do these obstacle courses that were built like army camps, and we weren't too orderly but we had to train marching."

"We went through a lot of emotional times," said Mrs. Baldwin. "It definitely made us much closer to go through a lot of turmoil together."

"When we graduated we were really changing our lives," added Mr. Clotworthy. "Maybe because of that, we had a particularly close group."

This group will be coming in from Florida, California, British Columbia, and just about every state in the union. They will be coming in for one reason -- to once again see the people with whom they shared their growing years.

"I'm there to meet with friends I haven't seen in many years, that's the most important part of it all," said alumnus Jack McHugh. "It has changed a bit, then everybody knew everybody in school."

In 1943, the high school was housed in the building on Elm Street which is now used for the district's administration. Mr. Clotworthy said many of the alumni have not even seen the new high school on Dorian Road. And Mr. McHugh recalled how then, the administration of the district was made up of only one employee, the school superintendent.

Mrs. Baldwin pointed out how the boys and girls were separated in and out of school, unlike today. "Friday nights all the girls used to get

together for 'hen parties'. The boys weren't invited, they would try to come anyway but they weren't supposed to and the parents wouldn't let them in."

The alumni also remembered going down to Robert Treat for sandwiches during lunchtime because the school cafeteria food was meager.

"We would go down to Robert Treat or an old place called Hoyermann's," said Mrs. Baldwin. "It was also the time when ice cream sundaes and banana splits first came into being."

Alumni are looking forward to "schmoozing", to reminiscing about the times they had together then, and catching up on what has changed in everybody's lives.

Close to 100 of the 200 original graduates will be attending the festivities, including about 5 alumni who haven't returned in all 50 years. Although they will be coming from all around the country, over a quarter are still living in Westfield today.

The weekend will begin with a reception at the Ramada. On Saturday they will enjoy a historical bus tour in the afternoon and a grand dinner-dance at the Westwood in the evening. Graduates will finish the weekend off with a brunch back at the Ramada.

With Mr. Clotworthy taking care of entertainment, expected highlights include music by alumnus Robert Miller, a performance by alumni of the cheerleading team, and visits from old teachers of the class of '43.

Classmates who have not signed up yet, or anyone interested in more information about the reunion should contact Marilyn Roberts at 276-0267 or Louis Roche at 232-2405.



At a reunion in 1983, the Westfield High School Class of '43 posed for an updated photograph.

Train travelers are a breed apart — except for me, of course

I never realized how normal my life was until I was sent on assignment to Florida a few weeks ago. Of course, my mode of transportation just might have had something to do with it.

My phobia about flying ruined my chances of ever becoming an ace reporter for some major television network. But I can live without bullets flying past my head as I report what is happening in some war-torn country 6,000 miles from home and hearth. The way I see it, I came pretty darn close to dodging bullets of a sort a few weeks ago anyway.

Knowing I had to get to Florida, and having decided some eight years ago that I was the typhoid Mary of the airplane industry, I decided to explore other methods of travel. Having flown 14 flights in as many years with 11 involving a variety of engine problems, blown out tires, lack of fuel, and the ever-popular smoke in the cabin, it seemed evident to me that if God wanted me to fly he would have given me wings. Besides, why should I place other people's lives in danger just because I have a hex on me?

I don't like to think of it as a "fear of flying," but rather a prudent approach to an industry that condones people climbing aboard a plane that is going to take them miles above the earth where no one even suggests they wear a parachute. Call me stupid, but that does not make sense to me.

Hence, no amount of cajoling by my boss or husband could convince me that flying was the way to

go. I really won them over when I craftily (and luckily) discovered it was much cheaper to travel round trip by train than to fly. Of course, traveling by train would take 24 hours one way, as opposed to flying, which delivers its rested passengers to Florida in just two and one-half hours.

Despite the extended traveling time, there's something to be said about traveling on the ground. Parachutes are unnecessary and the ability to see the ground is worth the 21 and a half extra hours you get to spend wondering if you need your head examined.

There was one wrinkle, however. Two days before we were to depart I heard a radio announcer explain how an Amtrak train hurled off a bridge during the night.

Nevertheless, my beloved and I boarded a train bound for Florida a few days later. Settling down in seats 139 and 140, I immediately calculated where the emergency exit was, should the train have some sort of mishap. Not that I thought it would. Then I began praying, and continued to pray for the majority of the trip. Except when I was sleeping, which amounted to a total of 43 minutes.

When I wasn't praying, I mulled over whether the sum total of all my sins was enough to keep me out



Shenanigans

By Cheryl Hehl

of heaven. I also spent a considerable amount of time trying to estimate whether these sins were major or minor. But trying to concentrate was difficult, thanks to a self-appointed entertainment committee of one who felt obligated to keep everyone in our car entertained.

He was a former state trooper from Jersey City who was on his way to take a test in Florida. He'd wander up and down the aisles talking loudly, joking around, and generally making sure everyone was "having a good time." He talked non-stop from Newark to Washington. After a while, I had his laugh down pat. That irritating Ha HA HA HA HA, snort, snort, haha, he hee heee was starting to make me wish I'd flown.

I was plotting how to lock him in the bathroom when he simply fell asleep. And for the remainder of the trip (some 20 hours more) he remained that way. Frankly, I think one of the other passengers just couldn't take it any more and slipped him a Mickey.

I settled back in my seat to ponder the probability of another train wreck occurring in the same week and eventually fell asleep, my head lodged against the window, one leg on my husband's knee, the other curled under me at an odd angle.

I'd like to say I slept like a baby, but no such luck.

I twisted, turned, fluffed that 6-by-8 inch pillow they gave me into a hundred different positions, but sleep was elusive. In fact the 43 minutes of sleep I did get was in five-minute pieces over 24 hours.

Eventually, I joined the other insomniacs in the lounge car, where we played cards, chain-smoked or just sat staring out windows into the inky blackness that whirled by.

It was a long night, one I spent wondering if it would ever end. But after a while I thought a lot about the people who decided to take the train instead of flying. Were they all people like me who had built up a fear of flying, or was it some other reason that put us all on this train bound for Florida?

I'll never know the answer, yet throughout that long, endless night, I wondered about the people whose lives came together during that long trip. Did they feel safe on the ground as I did?

As the sun began to rise and we drew closer to our destination, I decided that nothing could have stopped the train wreck outside of Mobil, or save the people who died that night. It was fate. And nothing I do, no matter how I decide to travel, worry or protect myself, can change that.

However, I'm still not ready to hop on a plane. After all, I'm not going to throw all caution to the wind.

Why tempt fate?

First U.S. tour



Prof. Gilsbert Lekkerkerker, well-known in Europe for his organ concerts and improvisation, will perform works by Bach, Gigout and Widor and improvise on the organs of First United Methodist Church 7 p.m. Sunday. The Dutch organist performs 70 concerts each year and has made five records and nine CDs. This is his first United States tour. Prof. Lekkerkerker will begin his program by performing three movements by Nikolaj van Krakow on the Moeller antiphonal organ. These will be followed by major works using the Aeolian-Skinner main organ. The program is open to the public. No tickets are necessary; however, donations will be welcome at the door.

Counseling Services lists new officers for 1993-94

Youth and Family Counseling Services, an independent, non-profit agency which serves eight Union County communities, has announced the election of its new officers for the 1993-94 year. They are Margaret MacPherson of Westfield, president; Margaret Walsh of Westfield, vice president; Eleanor Campbell of Rahway, secretary; and T. Milton Kupfer of Westfield, treasurer.

Margaret MacPherson has served on the Youth and Family Counseling Board since 1989. A resident of Westfield for 37 years, she has been an active member of the Westfield Service League and the Auxiliary of Children's Specialized Hospital, having recently chaired a major fund-raiser for that organization. She and husband Frank have three married daughters.

Mrs. MacPherson, who succeeds the Rev. Lois Meyer Schenks as president, says, "I'm happy to work as the agency's president. Keeping Youth and Family Counseling Service healthy supports our families and our young people. The challenge is to ensure that the agency is strong financially so it doesn't ever have to turn away someone in crisis who comes to us seeking for help. The agency has provided these services for 75 years. I'm proud to be a part of that tradition."

Margaret Walsh is a native of Massachusetts and a graduate of Regis College. She and her husband Thomas have lived in Westfield for 21 years. A former teacher, she worked as an administrator for St.

Helen's Church, where she is a Eucharistic minister and is involved with the religious education program. She served for two years as president of the Westfield Service League and is currently on the board of the Westfield College Women's Club. Her other volunteer associations include the Friends of Westfield Library, the PTOs of Franklin School and Union Catholic High School, the Westfield Convalescent Center, Elizabeth Coalition for the Homeless and the Westfield Food Pantry.

Eleanor Campbell, the agency's new secretary, is a longtime resident of Rahway and has been a trustee on the Youth and Family Counseling Service board since 1989. Active as a community volunteer for many years, she works with the Rahway Hospital Auxiliary, the National Council of Negro Women and NAACP.

Mrs. Campbell teaches Sunday School at the Second Baptist Church of Rahway where she is a member of the congregation. She and husband William Campbell, who also serves on the Youth and Family Counseling Service board, have three grown sons.

T. Milton Kupfer continues as the agency's treasurer. A retired accountant, he was formerly a partner of Deloitte Haskins & Sells. He attended the University of Notre Dame and is active in such volunteer organizations as The United Fund of Westfield, The Westfield Foundation, Friends of Mindowaskin Park and St. Helen's Church. He and wife Bette Jane Shoemaker have six grown children.

United Fund



At this year's commuter campaign kickoff, representatives of the United Fund of Westfield's member agencies, Janice Blackburn of the Girl Scouts, Gail Moffett of the American Red Cross, Barbara Brande Desmorie of Catholic Community Services, and Sue Rowe of the Westfield Neighborhood Council serenade commuters and serve them coffee.

Library poll of in-house use begins Monday

Beginning Monday, the Westfield Memorial Library will conduct a week-long state-mandated survey of in-house use of all library materials including books, magazines, newspapers, pamphlets, even puppets and records.

Patron cooperation is very important, since results form the survey form part of the basis for state funding of the library.

The staff will count all items' patrons use for homework, for reading in the library, pick up and look at, or even just touch. To get an accurate count, everyone will be asked to place all materials in designated cartons, on table tops and shelf tops.



Better Days FRIENDS OF THEIR OWN

Being jealous when one's friends have friends of their own can be very

painful. It also creates an atmosphere in which individuals sabotage the relationships they have by being too demanding about their own needs. At the core of this problem and deep-seated insecurities that generally stem from early dysfunctional family styles in which members are emotionally unavailable to each other. Family members compete with each other for

what attention exists. Often this pattern creates negative attention in the form of punishment or anger, thus fueling the cycle.

Individuals raised in this environment come to view everyone else as rivals for the affection of significant others; they become jealous without apparent cause. Understanding this pattern is the gateway to inner healing. Counseling helps family members understand past family patterns so that they can develop more functional interpersonal coping skills.

Presented as a community service by Barbara T. Fishbein, ACSW, BCD
Licensed Marriage and Family Therapist.

Hours by Appointment

908-233-0419

NJ Workshop for Arts opens downtown center

The New Jersey Workshop for the Arts celebrated its 21st season by opening its new center in downtown Westfield Sept. 26. Specially invited guests filled the Broad Street offices and studios of the nonprofit workshop. They were there not only to celebrate the opening of the facility itself, but to congratulate Dr. Theodore K. Schlosberg on seeing to completion his vision.

"I have always dreamed of having an arts center in Westfield," he said. "This may not be the size of the Newark Center being built, but it has what we need in the central Union County area."

The facility has a moderate-sized room for recitals and lectures, replete with a Steinway concert grand piano. This room will eventually double as an art gallery, but the heart of the facility is its teaching studios where more than 100 students flock for instruction in areas of endeavor as varied as music, drama, art dance and fencing. The offices and studios of the New Jersey Workshop for the Arts in Fanwood were becoming increasingly cramped.

Attending the opening were such Westfield notables as Mayor Garland "Bud" Boothe, former Mayor Allen Chin, and Board of Education President Susan Pepper.

Dr. Schlosberg made particular mention of Councilman and Mrs. Norman Greco.

"They were special benefactors," he said. "Knowing of our continuing growth, they helped enormously with the realization of our expansion."



Councilman Norman Greco and Mrs. Richard Bagger congratulate Dr. Theodore Schlosberg on the new New Jersey Workshop for the Arts facility in downtown Westfield.

While the guests toured the rooms, piano music was provided by Peter Bridges. In other rooms, violin students were accompanied by Anna Bazhenova from Kiev, Ukraine, the newest addition to the

piano staff. On the walls hung a sneak preview of an exhibit of paintings by Dawn Robin, which will open later in the fall.

For more information on programs and upcoming events, call 789-9696.

Exxon program aids Special Olympics

You can pass a football, kick it, carry it, and even cuddle it, at the same time helping Special Olympics programs, thanks to a special promotion by tri-state Exxon retailers.

The promotion, through Nov. 15, offers a blue and white pillow shaped like a football with an Exxon emblem on it. You can toss it, sleep on it, or use it as a decorative accent. But you can also turn the eight-inch football inside out to become a black and orange plush Exxon tiger.

Anyone buying the pillow, or an Exxon tiger tail, or just making a donation to Special Olympics will receive a sheet of money-saving coupons good at businesses such as Pizza Hut, Pearle Vision Centers, FootAction, and Avis Rent-a-Car.

Also, for a small donation, participants can test their quarterbacking skills by trying to pass a regulation football through one of three "receivers" at the far end of a booth, each a painted two-dimensional tight end with hands held in the three most common receiving positions.

Local Exxon dealers participating in the football promotion for Special Olympics include: Warrenville

Road Exxon, 258 Route 22 West, Green Brook; Martinsville Exxon, 1909 Washington Valley Road, Green Brook Exxon, 289 Route 22

East, Riverview Exxon, 1101 Easton Ave., Somerset; and North Bridge Exxon, 960 Route 22 East, Somerville.

Low
Airtfares
from
Newark

Scotch Plains... 322-6000
Summit... 273-5500
Westfield... 654-5535

Hours: Monday - Friday 9am-5pm
Saturday 10am-2pm

Travel Agency

All fares are each way based on round-trip purchase:

U.S.

Chicago (VE7IP) *104
Ft. Lauderdale (GUUP) *99
Los Angeles (VE14DEIP) *209
Orlando (VE0BP) *109
San Francisco (VE14DEIP) *214

EUROPE

Frankfurt (00XANZ) *334
London (VIXRTGB) *189
Madrid (B0XANZ) *309
Munich (00XANZ) *334
Paris (V0XANZ) *334

LATIN AMERICA

Belize (VRNBU) *240
Monterrey (KLUAP3) *302
Panama City (VRNBU) *240
San Salvador (VRNBU) *240
Veracruz (KLUAP3) *292

Continental

Fares valid from Newark only for limited days of week travel. Fares higher other days. Roundtrip purchase is required. Seats are limited. No refunds. Ticketing travel dates and length of stay vary by destination. Check-out dates and other restrictions may apply. Passenger Facility Charge from \$1 to \$12 at various U.S. airports and International Gov't taxes up to \$28 not included. \$25 minimum for U.S. and Latin America reservation charges. \$75 - \$150 for Europe.

SNOWBOARDS

LARGEST SELECTION

- ☐ Plain Saine
- ☐ Burton ☐ Gotcha
- ☐ Bamboo Curtain
- ☐ Wave Rave ☐ O'Neill
- ☐ Burning Snow
- ☐ Bon Fire
- ☐ Quimbola Man
- ☐ Yang ☐ Get Bent
- ☐ Black Flys
- ☐ No Fear
- ☐ Boon ☐ Sorell
- ☐ Think Fast

FREE
LIFT TICKET
With
Board Purchase
Expires 10/31/93

SNOWBOARD SWAP
Now Thru Nov. 1st
Bring In Your Old Stuff!

SNOWBOARD 50% OFF
TUNES Exp. 10/15/93

LARGEST SELECTION

- ☐ Burton ☐ Kemper
- ☐ Morrow ☐ Nitro
- ☐ Sims ☐ Santa Cruz
- ☐ Joy Ride ☐ Lammer
- ☐ Flite ☐ Ride
- ☐ Hot ☐ Mistral
- ☐ GNU ☐ F2
- ☐ White House
- ☐ Rad-Air
- ☐ Hogerbooger
- ☐ Vision ☐ Barfoot
- ☐ Apocalypse
- ☐ Division 23

SEASON SNOWBOARD
RENTALS
\$99.00 & up

CALL CHRIS OR JIM - WE WILL SHIP IT OUT!

Pelican Ski Shops
WE MAKE SKIING AFFORDABLE

RT. 22 EAST, WHITEHOUSE • (908)534-2534

M-F 10-9
SAT 9-6
SUN 10-5

Westfield Record

Obituaries

John Skerratt, at 64

Bellcore manager; also a weaver

John (Jack) Skerratt, 64, a retired Bell Communications Research (Bellcore) manager and a weaver whose hand-woven crafts were shown across the nation, died Sept. 28, 1993 at Swedish Medical Center/Ballard, Seattle, Wash.

Mr. Skerratt, who was born in Elizabeth, lived in Westfield before moving to Seattle six months ago. He also lived in Cranford and in Winston-Salem, N.C.

He was an Air Force captain during the Korean War, then joined Bellcore in 1954 and was its executive support district manager in Red Bank when he retired in 1991. Mr. Skerratt also owned an interest in The Fiddle Picker, a Mountain-side shop that sold violins for bluegrass musicians.

He received a bachelor's degree in textile engineering from Clemson University.

Mr. Skerratt served as secretary of the Jim Fitzgerald Memorial Fund, a Winston-Salem organiza-

tion devoted to teaching safe driving for high school students. He once worked on a pit crew for an automobile racing team owned by actor Paul Newman and auto dealer Bob Sharp.

Among the organizations to which Mr. Skerratt belonged were the Telephone Pioneers of America; the Miller-Cory Historical Museum, on Mountain Avenue; and Pioneer Lodge No. 685, Free & Accepted Masons, in Winston-Salem. He was a 32nd-degree Mason with the Shriners and was a past commander of the Piedmont 6KJ Commandry, Knights Templar, in Winston-Salem.

Surviving are his wife, Dorothy Skerratt; a son, Peter Skerratt; and a sister, Ann Richardson.

A memorial service will be held Saturday in Seattle.

Contributions may be made to the International Multiple Myeloma Foundation, 2120 Stanley Hills Drive, Los Angeles, Calif. 90046.

Elizabeth Wilcox, 78

A Westfield resident most of her life

Elizabeth Calvert Root Wilcox, 78, a native of Cranford who lived in Westfield for most of her life, died Oct. 8, 1993 at Westminster at Lake Ridge, a nursing home in Lake Ridge, Va.

Mrs. Wilcox was a parishioner of St. Paul's Episcopal Church and belonged to its Altar Guild.

Her husband, Leon Wilcox, is deceased.

She is survived by two sons, Stu-

art L. Wilcox and Robert C. Wilcox; five grandchildren; and a sister, Frances Hooker.

A memorial service was held Sunday at St. Paul's Church.

In lieu of flowers, contributions may be made to the Organ Fund or Garth Fund at St. Paul's Episcopal Church, 414 East Broad St., Westfield, 07090.

Arrangements were by the Gray Funeral Home.

Salvatore Tosto, 89

Violinist and music teacher in town

Salvatore Tosto, 89, a violinist and music teacher in Westfield during the 1920s, died Oct. 6, 1993 at Rahway Hospital.

Mr. Tosto, who was born in New York City, lived in Italy and in Westfield before moving to Clark in 1980.

He also was with Clark Lanes for 35 years and was the general manager of that bowling center. A member of the Westfield Civic Club, Mr. Tosto was a past president of the Rotary Club of Clark and an officer in the New Jersey Bowling Proprietors Association.

He served as master of Atlas

Pythagoras Lodge No. 10, Free & Accepted Masons, in Westfield, and grand pursuant of the Grand Lodge of New Jersey.

Surviving are his wife, Amelia Villa Tosto; three daughters, Diana Kehlmann, Sandra Ruth, and Nina Kilbourn; six grandchildren; a brother, Rosario Tosto; and a sister, Rose Magnotti.

A memorial service was held Sunday at the Masonic temple on Central Avenue.

In lieu of flowers, contributions may be made to your favorite charity.

Arrangements were by the Gray Funeral Home.

Anthony J. Basto, 63

Teacher, principal in Union County

Anthony J. Basto, 63, a former teacher and principal in the Roselle Park public schools, died Oct. 7, 1993 at JFK Medical Center, Edison.

He was born in Newark and had lived in Westfield since 1962.

Mr. Basto taught elementary-grade classes in Roselle Park from 1956-79, then served as the principal of Aldene School in that town until his retirement in 1992. He received a bachelor's degree in business education from Upsala College in 1952 and a master's degree in education from Kean College of New Jersey in 1958.

He belonged to the New Jersey

Education Association and for several years was also a teacher of evening and summer classes at Kean College. A member of Martin Wallberg Post 3, American Legion, Mr. Basto served in the Army during the Korean War.

Surviving are his wife, Phyllis Petronella Basto; two daughters, Palma Vella and Patricia Basto-Vallo; a son, Jerry Basto; three grandchildren; and a sister, Marie Scardilli.

A funeral Mass was offered Saturday at St. Helen's Roman Catholic Church. Burial was in Fairview Cemetery.

Arrangements were by the Dooley Colonial Home.

Marguerite Christiano, 80

Mother-in-law of a former mayor

Marguerite M. Wussler Christiano, 80, whose son-in-law Ron Frigerio is a former mayor of Westfield, died Oct. 10, 1993 at Muhlenberg Regional Medical Center, Plainfield.

Mrs. Christiano was born in Elizabeth and lived in Westfield before moving to Garwood in 1958. She also was a volunteer at Holy Trinity Elementary School on First Street and the former Holy Trinity High School in Westfield.

Her husband, John Christiano, is deceased.

Also surviving are a daughter, Janet Frigerio; a son, Dr. John M. Christiano; a daughter-in-law, Jeri Christiano; four grandchildren; a great-grandchild; a brother, Donald Wussler; and a sister, Helen Huhlenik.

A funeral Mass will be offered at 10 a.m. today at Holy Trinity Roman Catholic Church, 315 First St. Burial will be in St. Gertrude Cemetery, Colonia.

Friends may call at 9 a.m. today at the Dooley Colonial Home, 556 Westfield Ave.

Richard Weinrich, 73

Retired coal company manager

Richard Weinrich, 73, the former manager of the Elizabeth Coal Co., died Oct. 9, 1993 at his home in Brick.

Mr. Weinrich was born in Bayonne, served in the Army during World War II, and lived in Westfield before moving to Brick in 1989. He joined the coal company in 1954 and was its manager when he retired in 1990.

Surviving are his wife, Ruth O'Connor Weinrich; three daughters, Sally Berry of Westfield, Nancy Delehey of Baltimore, Md.,

and Joyce Alburus of Wall; and seven grandchildren.

A funeral Mass was offered yesterday at St. Peter's Roman Catholic Church, Point Pleasant Beach. Cremation was private.

In lieu of flowers, contributions may be made to the Ocean County Hospice, Community Medical Center, 99 Route 37 West, Toms River, 08755.

Arrangements were by the Van Hise & Callagan Funeral Home, Point Pleasant Beach.

Center's course will air Judaic issues

Religion

The Rabbinic Center Synagogue will sponsor a Course in Judaism for Intermarried Couples 8:30-10 p.m. for nine weeks, beginning Thursday, Oct. 21. The oldest continuous program of Jewish studies in New Jersey specifically designed to meet the needs of intermarrying and intermarried couples, the course teaches the fundamentals of Jewish tradition — beliefs, values, ideals, the festival, life cycle events and history — in an informal atmosphere. All classes are limited to five couples.

In addition to the weekly classes, the course also includes a one-day workshop, Raising Children in the Intermarried Home. When a Jew marries a non-Jew, says Rabbi Irwin H. Fishbein, there are always complex issues to face as children are anticipated and as they are born and grow up. Sometimes the differences in background seem overwhelming and even if a basic decision about religion has been made, there are always new issues that arise.

If you would like to talk about your concerns, the upcoming workshop, Raising Children in the Intermarried Home, can help you. Interested couples may attend the workshop without attending the course in Judaism.

For more information, call Rabbi Fishbein at 233-0419.

Ms. Cargo to preach

Church member Caroline Cargo will preach on "What Kind of God is That?" at the 10:30 a.m. service at the Baptist Church of Westfield, 170 Elm St. She is one among many members of the congregation who are performing pastoral roles while senior minister Dr. Robert L. Harvey is on a study sabbatical at Harvard Divinity School.

Following the service, everyone is invited to participate in the church's third annual Hacklebarney Walk led by church member Ken Wooster.

Church school for all ages begins at 9 a.m. Sunday. Adult education includes the pastor's class on the Psalms; the Journeys class on "The Story of Beginnings: The Book of Genesis," and the adult forum on "Technology and Christianity."

The nursery is staffed from 9-11:30 a.m., and includes stories, songs and visual aides about God's creation. A full religious curriculum of activities is offered children ages 2-5.

The weekly fellowship dinner 6:30 p.m. Tuesday will be followed by fellowship, Youth Choir and Bible study.

The American Baptist Women's Ministries' various circles will meet 9:30 a.m. Thursdays.

The council will meet 7:30 p.m. Wednesday. The Rev. Robert Rogers, Chaplain

of the Overlook Hospital Protestant Chaplaincy Service, will speak about the work of the Chaplaincy Service on Sunday October 17, during the 8:30 a.m. and 11:00 a.m. worship services at Redeemer Lutheran Church, Clark St. and Cowperthwaite Pl. in Westfield. All interested persons are cordially invited to hear Chaplain Rogers. For additional information call 232-1517.

Ms. Beglin to preach

Helen M. Beglin, director of Christian Education, will preach at the 10:30 a.m. service Sunday at the Presbyterian Church in Westfield, 140 Mountain Ave. Bibles will be presented to fourth graders. Musical leadership will be by the Chancel Choir.

Christian Education classes for children, youth and adults will be held 9:15 a.m. Classes for cribbery-grade 3 will be held 10:30 a.m. The Inquirers Class for those interested in church membership will also be held 9:15 a.m.

The deacons' fall blood drive will be held 8 a.m.-1:30 p.m. Sunday. The Junior High Choir will rehearse 5 p.m., Junior High Fellowship will be held 6 p.m., and Senior High Fellowship will be held 7:30 p.m. All are welcome.

A woman's Bible study will be held 9 a.m.

The "Wonderful Wednesdays" series will return, beginning with a worship service in the chapel, 7:30 p.m., followed by two adult education opportunities at 8 p.m.: "Spiritual Journaling" led by Patty Forbes or "Prophets Speak to Our Time" led by the Rev. Jeffrey Chesebro.

Child care will be available on reservation. All are invited to participate.

Muenster to Waco

Professor Michael D. Ryan of The Theological School at Drew University will present the program "From Muenster to Waco: Two Apocalyptic Christian Sects" 7:30 p.m. Sunday, Oct. 24 in Patton Hall in the First Congregational Church of Westfield.

Dr. Ryan will be discuss the repetitions in history of militant apocalyptic Christian sects. He will examine the parallels between the radical movement under Jan van Leyden, who took over the city of Muenster, Germany, in the early 1530s and the sect under David Koresh in Waco, Texas, this year.

Dr. Ryan received his bachelor's degree summa cum laude in German and history from Augustana College, Sioux Falls, S.D. He received his bachelor's degree in di-

Library Friends seek members in campaign

"Won't you be a friend of the Westfield Library?" Anne Arkel requests, as the Friends of the Library begin their annual membership drive. Mrs. Arkel, president of the Friends, is "paging all friends," asking former members to renew and new people to subscribe for membership.

In the past year, the Friends purchased for the library additional video cassettes, puppets, reference and foreign language materials, video shelving, and provided funds for the installation of a Local Area Network (LAN) to improve computer capacity and versatility.

Over the years, the Friends have provided door openers for the handicapped; computer and CD-ROM hardware and programs; a microfilm reader/printer and other furnishings and equipment.

Opera trips and other outings are annual offerings of the Friends. Programs are offered during the year for children and adults, free of charge. For example, Alan Axelrod, a frontier and Civil War historian who is a Westfield author, has been scheduled for Nov. 14 to speak to adults on espionage in the Civil War. The children will enjoy a theater group in December.

Nolie Meade Longtime resident

Nolie Bray Meade, 80, a native and longtime resident of Westfield, died Oct. 4, 1993 at Raritan Bay Medical Center, Old Bridge Division.

Mrs. Meade lived in Westfield before moving to Somerset in 1973. She is survived by a daughter, Gloria Meade of Somerset; and three grandchildren.

Funeral services were held Friday at the First Baptist Church of Lincoln Gardens, Somerset, of which Mrs. Meade was a member. Burial was in Fairview Cemetery.

Arrangements were by the Plinton Funeral Home.

vinity and doctorate in theology from the Drew University School of Theology.

Dr. Ryan has served on the faculties of Concordia College, Moorhead, Minn., and the theological and graduate schools of Drew University. His areas of scholarship

have included Holocaust studies and the Church struggles under Hitler. Dr. Ryan's current interest is the cultivation of religious faith as a healing force in the world, rather than as a purveyor of hatred and prejudice.

Timely help

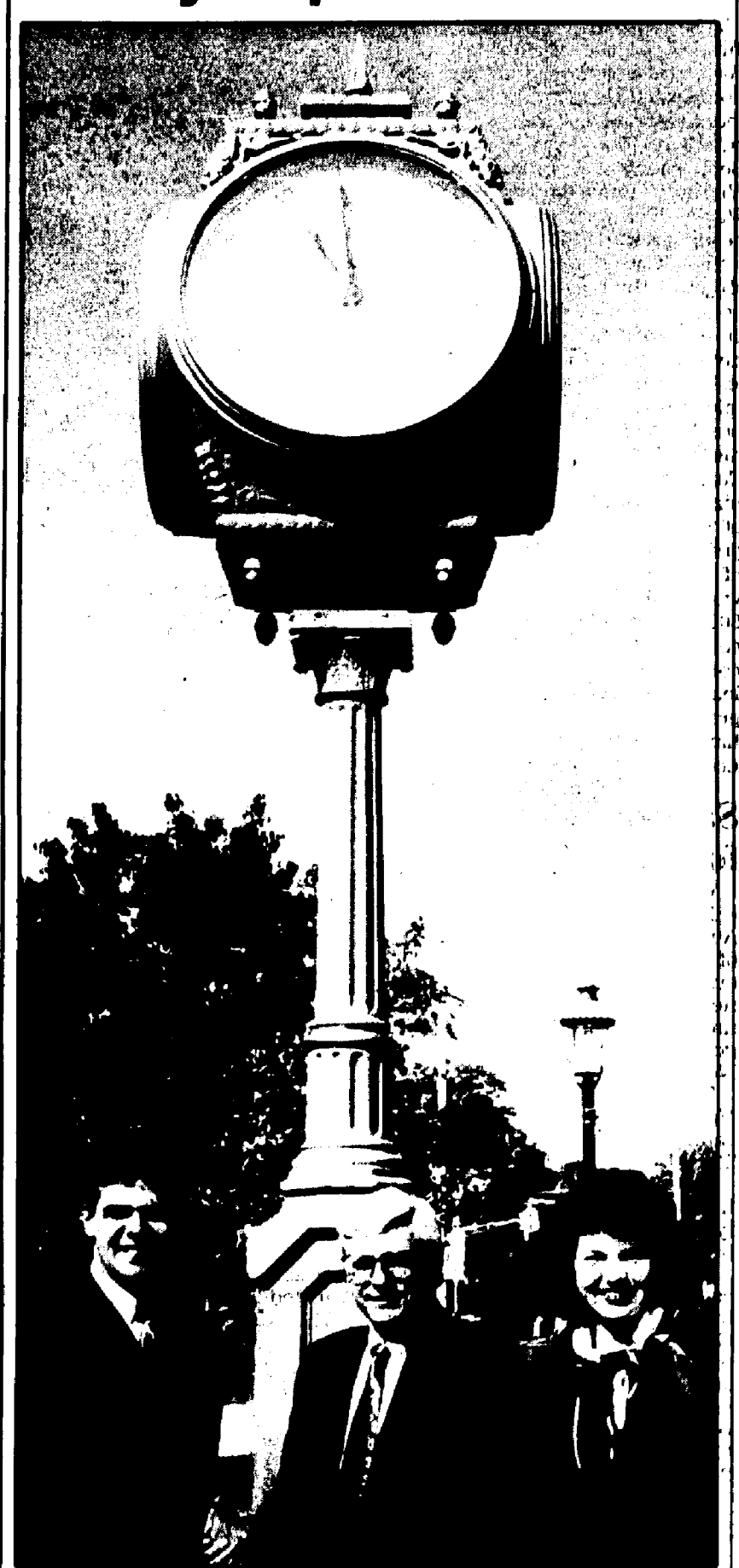

M. Jockers Vincentsen, center, president of the Westfield Symphony, thanks Larry Mazzeo of Rolex Watch, and Ellen Ramer of Martin Jewelers for their sponsorship of the orchestra's Oct. 23 concert. This is the fifth consecutive year that Martin Jewelers of Cranford and Rolex have underwritten a symphony concert. The Oct. 23 concert will be at 8 p.m. at Westfield High School.

Union County Places Of Worship

GREATER MT. ZION - UHC
43 Johnson Avenue
Cranford, N.J. 07016
(908) 276-0830
PASTOR: REV. CHARLIE W. BULLOCK
Sunday Worship Service:
10 a.m. Sunday School
11:30 a.m. Morning Worship
Weekday Services:
8 p.m. Wednesday Bible Study
8 p.m. Friday Prayer & Praise

CRANFORD ALLIANCE CHURCH
7 CHERRY STREET
Phone: 276-1617
Sunday School 9:15 a.m.
Sunday Worship 10:30 a.m.
Sunday Evenings 6:30 p.m.
Weeknight Bible Studies
Programs for Children, Jr. & Sr. High, Singles, Couples, Families and Senior Adults

Redeemer Lutheran Church
Clark and Cowperthwaite Place
(2 Blocks North of Lord and Taylor)
Westfield, N.J.
232-1517
Rev. Paul E. Krlisch, Pastor
Roger Borchlin, D.C.E.
Sunday & Adult Bible School - 9:00 a.m.
Sunday Worship Service - 8:00 and 10:00 a.m.
Wednesday Service - 7:30 p.m.
Nursery Provided During
Worship Services and Education Hour
Holy Communion Celebrated
1st & 3rd Sundays & Wednesdays Of The Month

St. Theresa's Church
541 Washington Ave., Kenilworth
908-272-4444
Pastor: Rev. Joseph S. Belgrowicz
Sunday Masses: Sat. 6:30 p.m.
Sun. 7:30-9:00
10:30 - 12 Noon
Weekday Masses: 7-9 a.m.
Miraculous Medal Novena following
7:30 p.m. mass
St. Jude's Perpetual Novena
Wednesdays at 12 noon & 7:30 p.m.
Novena Holy Hour

• How Would You Like To Reach Over 23,000 Homes Each Week?
• Would you if I told you it only cost \$8.50 per week?
• Then Call Russell at 908-722-3000 ext. 6256.

St. Paul's United Church of Christ
213 Center St.
Garwood
789-1285
Rev. Frederick Rogers
Worship and Sunday School
9:30 A.M.
Child Care Available

KENILWORTH GOSPEL CHAPEL
Newark Ave. & 23rd St., Kenilworth
908-272-6131
Sunday Services:
11 AM - Family Bible Hour and
7:00 PM - Evening Services
Monday, 7:00 PM - Boys Brigade
Wednesday, 7:00 PM - Prayer and Bible Study
Friday, 7:00 PM - Youth Meeting
Friday Night Children's Club
7:45 PM (Grade School Age)
Call For More Information

TERRILL ROAD BAPTIST CHURCH
1040 Terrill Rd. Scotch Plains
323-7151
Rev. Michael Seaman, Pastor
Sunday:
9:45 AM - Sunday School
11:00 AM - Morning Worship
6:15 PM - Church Training
7:15 PM - Evening Worship
Wednesday:
7:00 PM - Prayer Meeting
Nursery Care Provided

ST. BERNARD'S CATHOLIC CHURCH
368 Sumner Ave.
Plainfield
756-3393
Mass Schedule
Saturday: 5:30 PM
Sunday: 8:00, 9:30, 11:30 AM
Rev. Joseph F. Barbone, Pastor

Business

Prof. Leshner addresses PR task force

The Westfield Downtown Committee's Public Relations Task Force was addressed at its first session Sept. 28 by Prof. Tina Leshner, coordinator of the journalism and public relations concentration in Department of Communication at William Paterson College in Wayne. The task force met at its headquarters at 150 E. Broad St.

"The Task Force will have as its objective the creation of an awareness of the purposes and activities of the Westfield Downtown Committee," said Dr. Sam Freeman, leader of the Task Force. The committee is chaired by Robert Newell, president of the Chamber of Commerce. The Westfield Downtown Committee is a not-for-profit organization operating under the aegis of the Main Street New Jersey program in Trenton and in turn is part of the National Main Street Network involving 32 states and over 800 communities throughout the country. Westfield is one of nine communities in New Jersey selected to participate in the program, which is designed to enhance the town's image and economic growth.

Salerno wins award for ARC newsletter

Westfield resident John Salerno will accept a Communicators Award next month from The ARC of the United States for his work on *Government Update*, a monthly newsletter. Mr. Salerno is coordinator in The Arc of New Jersey's governmental affairs office in North Brunswick.

The Arc recognized *Government Update* as best "specialized publication" published by a chapter of The Arc in the United States.

The Arc, a non profit organization with national, state and county chapters, has more than 105,000 members nationwide.

The Arc of New Jersey advocates for the rights of mentally retarded people and their families. *Government Update*, a publication of The Arc of New Jersey, covers state and national issues of interest to the parents and families of people with mental retardation. Copies can be requested by calling 246-2525.

Welcome

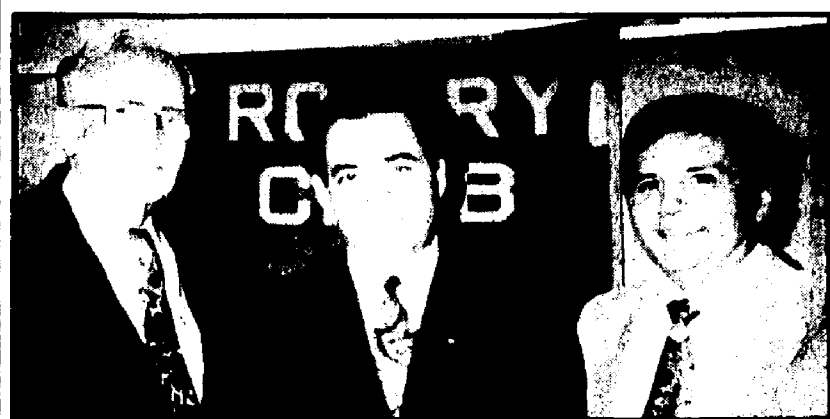

Westfield Rotary inducted two members this week. In upper photo Jean Benison, center, poses with her sponsor, club President Gail Cassidy and past district Governor Weyman O. Steengrafe who, in lower photo, joins sponsor and past president Richard W. Mavs, right, and new member P. Jeffrey Christakos.

Youth business day is slated for Oct. 26

Rotary Club of Westfield will sponsor Youth in Business Day in cooperation with Westfield High School Oct. 26. This annual event provides an opportunity for senior high school students to experience first-hand the details and inside operations of a business or field of study of special interest to them. Students will be able to choose from more than 35 local businesses. More than 50 students participated last year.

The students, along with the sponsoring Rotarian, will spend 10 a.m.-noon — at the business of their choice, then be guests of the Rotary Club for lunch at The Westfield YMCA.

The lunch program will feature a slide show on the Rotary Youth

Leadership Awards. RYLA, an International Youth Program of Rotary, is a two-day leadership conference, expenses paid by the Rotary. The RYLA program has been designed to demonstrate Rotary's respect and concern for youth and to encourage selected student leaders (and potential leaders) in methods of responsible and effective leadership by providing an in-depth training experience.

Rotary Club of Westfield encourages parents to discuss with their children this unique opportunity to learn about an area of interest first-hand.

Details can be obtained from Mr. Scott at the High School or by calling Rob Yeager from Rotary at 232-8393.

Town's newest espresso business is bean-savvy

By CHERYL NEHL
THE RECORD

Le Cirque, Lutece, and Twenty-One Club have used it for years. In Seattle, it's all the rage. Westfield resident Paul Partridge decided there was no time like the present to get in on a growing trend.

Espresso connoisseurs have sung the praises of the dark brew for eons, but its popularity has recently blossomed. A new mail order service, 5-Star Espresso, started in September by Mr. Partridge, is helping to make a legendary espresso more widely known.

Mr. Partridge said exclusive restaurants such as Tavern on the Green have used Illycaffe espresso for years. For many people, he said, the only way to enjoy this rich blend of nine types of arabica beans was to visit one of these famous establishments. And if you are unfamiliar with espresso, or thought it too bitter or strong, Mr. Partridge will dispel the myth.

"Many Americans think that espresso tastes bitter," said Mr. Partridge, "but that is because they have only had bad espresso." The difference, he said, is in the beans. Espresso is just coffee beans that have been roasted a little longer, however, it is the type of bean that determines how bitter espresso will be. There are two types of beans: arabica and robusta. Robusta beans are bitter, acidic and can contain three times as much caffeine than the arabica type. But they are less expensive so often are used as filler in espresso blends.

But the essence of good espresso, said Mr. Partridge, is firm body and pleasantly lingering aftertaste. Bringing great espresso to homes of people all over the United States is the goal of this enterprising mail order businessman who by day is an advertising director in New York City.

Five years ago, he noticed espresso and cappuccino were becoming very popular in the northwest in "almost ridiculous proportions." Hearing that espresso shops could be found sometimes four per block in Seattle, Mr. Partridge decided to research a mail order company to service the growing customer base. After considerable re-

search, he decided there was no time like the present to embark on a mail order business.

The company's 800 telephone number makes it easy to order the world famous Illycaffe espresso coffee. Surprisingly, whether you own an espresso machine does not matter. A connoisseur can use an automatic drip coffeemaker to achieve the same results, although the entire ambience of espresso is linked to the Old World tradition of brass espresso machines found in restaurants and coffee bars.

"There is a whole romance to espresso coffee," said Mr. Partridge, "and people get carried up in it. People know the Italians are a passionate people and espresso becomes an aphrodisiac of sorts."

Besides, he said, "there is something relaxing about drinking espresso."

Whenever the rest of the country wakes up to the lure of espresso, 5-

Star Espresso already has 250 members who wait anxiously for their monthly order.

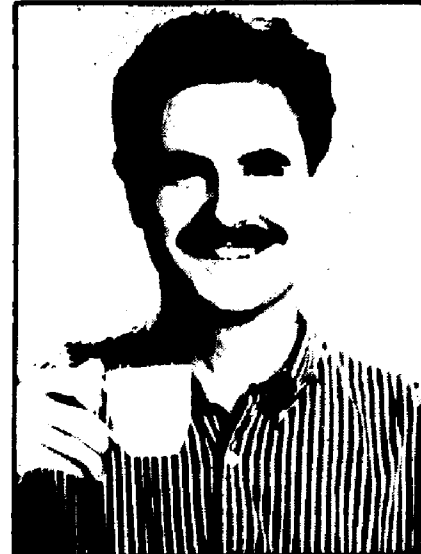

PAUL PARTRIDGE

Tony Balsamo

Roofing • Siding • Complete Home Improvements
• No Sub Contractors • All Work Guaranteed

Call 968-5519

Present Coupon After Estimate Is Given

SERVING THE AREA FOR OVER 20 YEARS

<p>\$300⁰⁰ OFF</p> <p>ANY COMPLETE BATHROOM REMODELING JOB</p> <p><small>With This Coupon. Expires 10/31/93</small></p>	<p>\$200⁰⁰ OFF ANY COMPLETE SIDING JOB OR</p> <p>\$100⁰⁰ OFF ANY COMPLETE ROOFING JOB</p> <p><small>With This Coupon. Expires 10/31/93</small></p>
<p>\$500⁰⁰ OFF</p> <p>ANY COMPLETE KITCHEN JOB</p> <p><small>With This Coupon. Expires 10/31/93</small></p>	<p>\$300⁰⁰ OFF</p> <p>ANY COMPLETE DECK JOB</p> <p><small>Minimum 250 Square Feet With This Coupon. Expires 4/22/93</small></p>
<p>\$500⁰⁰ OFF</p> <p>ANY COMPLETE ADDITION or DORMER</p> <p><small>With This Coupon. Expires 10/31/93</small></p>	<p>\$200⁰⁰ OFF</p> <p>ANY SOLID VINYL INSULATED REPLACEMENT WINDOW JOB</p> <p><small>Minimum 10 Windows With This Coupon. Expires 10/31/93</small></p>

LOCAL MOVIE TIMES

FOR THE WEEK OF FRIDAY, OCT. 15-THURSDAY, OCT. 21

Schedules are subject to last-minute change.

MIDDLESEX

AMBOY MULTIPLEX
Routes 9 & 35, Sayreville
(908) 721-3400

*The Beverly Hillsbillies (PG) Friday-Thursday: 1:20, 3:25, 5:30, 7:45, 9:50 p.m. Late show Friday and Saturday at 11:45 p.m.

*Mr. Wonderful (PG-13) Friday-Thursday: 1:30, 3:30, 5:30, 7:30, 9:40 p.m. Late show Friday and Saturday at 11:40 p.m.

*Judgment Night (R) Friday-Thursday: 1:30, 4:10, 7:10, 9:45 p.m. Late show Friday and Saturday at midnight.

*Demolition Man (R) Friday-Thursday: 12:50, 1:30, 3:10, 4:15, 5:30, 7:50, 9:25, 10:20 p.m. Late show Friday and Saturday at 11:45 p.m.

*Mr. Nanny (PG) Friday-Thursday: 1:20, 3:25, 5:30, 7:35 p.m.

*Mr. Jones (R) Friday-Thursday: 1:30, 4:10, 7:10, 9:45 p.m. Late show Friday and Saturday at midnight.

*A Bronx Tale (R) Friday-Thursday: 1:40, 4:10, 7:10, 9:35 p.m. Late show Friday and Saturday at midnight.

*Malice (R) Friday-Thursday: 1:45, 4:25, 7:25, 9:55 p.m. Late show Friday and Saturday at 12:10 a.m.

*Cool Runnings (PG) Friday-Thursday: 1:30, 3:15, 5:25, 7:35, 9:40 p.m. Late show Friday and Saturday at 11:45 p.m.

*Dazed and Confused (R) Friday-Thursday: 1:10, 3:25, 5:40, 7:50, 10 p.m. Late show Friday and Saturday at 12:10 a.m.

*The Good Son (R) Friday-Thursday: 1:15, 3:15, 5:15, 7:15, 9:15 p.m. Late show Friday and Saturday at 11:15 p.m.

*The Fugitive (PG-13) Friday-Thursday: 9:30 p.m. Late show Friday and Saturday at 12:10 a.m.

*The Program (R) Friday-Thursday: 1:40, 4:05, 7:20 p.m. Late show Friday and Saturday at 11:40 p.m.

*The Age of Innocence (PG) Friday-Thursday: 1:30, 7:50, 9:50 p.m. Late show Friday and Saturday at 12:30 a.m.

CINEPLEX ODEON
Route 1, Edison
(908) 321-1412

*Mr. Wonderful (PG-13) Friday-Thursday: 1:20, 3:25, 5:40, 7:45, 10:10 p.m.

*The Beverly Hillsbillies (PG) Friday-Thursday: 1:45, 3:45, 5:45, 7:45, 9:45 p.m.

*Demolition Man (R) Friday-Thursday: 1:30, 3:30, 5:30, 7:30, 9:30 p.m.

*Rudy (PG) Friday-Thursday: 1:05, 3:25, 5:35, 7:50, 10:05 p.m.

*A Bronx Tale (R) Friday-Thursday: 1:10, 3:30, 5:45, 8:10, 10:30 p.m.

*The Joy Luck Club (R) Friday-Thursday: 1:20, 4:10, 7:10, 9:50 p.m.

*The Good Son (R) Friday-Thursday: 1:25, 3:40, 5:50, 7:55, 10:05 p.m.

*Malice (R) Friday-Thursday: 1:10, 3:25, 5:30, 8:10, 10:20 p.m.

*The Age of Innocence (PG) Friday-Thursday: 1:15, 4:15, 7:15, 10 p.m.

*Judgment Night (R) Friday-Thursday: 1:30, 5:35, 8:10, 10:25 p.m.

*Mr. Nanny (PG) Friday-Thursday: 1:30, 3:30 p.m.

*Mr. Jones (R) Friday-Thursday: 5:25, 7:55, 10:10 p.m.

*Cool Runnings (PG) Friday-Thursday: 1:15, 3:15, 5:15, 7:40, 9:55 p.m.

DUNELLEN THEATRE
458 North Ave., Dunellen
(908) 968-3331

*The Beverly Hillsbillies (PG) Friday: 7:15, 9:15 p.m. Saturday: 1, 3, 5, 7:15, 9:15 p.m. Sunday: 1, 3, 5, 7, 9 p.m.

*Monday-Thursday: 7, 9 p.m.

KENDALL PARK CINEMAS
3560 Route 27, Kendall Park
(908) 422-2444

*Malice (R) Friday, Saturday: 2:10, 5:10, 7:30, 9:30 p.m. Sunday: 2, 4:50, 7:05, 9:15 p.m. Monday-Thursday: 8 p.m.

*The Beverly Hillsbillies (PG) Friday, Saturday: 2, 4, 5:55, 7:50, 9:45 p.m. Sunday: 1:15, 3:15, 5:10, 7:05, 9 p.m. Monday-Thursday: 7:05, 9 p.m.

*Cool Runnings (PG) Friday: 2, 5:20, 7:20, 9:20 p.m. Saturday, Sunday: 1:20, 3:20, 5:20, 7:20, 9:20 p.m. Monday-Thursday: 7, 9 p.m.

*For Love or Money (PG) Friday, Saturday: 2:30, 7:15 p.m. Sunday: 2, 6:45 p.m. Monday-Thursday: 7:15 p.m.

*Mr. Jones (R) Friday, Saturday: 5:05, 9:15 p.m. Sunday: 4:10, 8:45 p.m. Monday-Thursday: 9:15 p.m.

*Demolition Man (R) Friday, Saturday: 2, 5:20, 7:40, 10 p.m. Sunday: 2:10, 5:10, 7:30, 9:45 p.m. Monday-Thursday: 7, 9:15 p.m.

*A Bronx Tale (R) Friday, Saturday: 2:15, 4:50, 7:10, 9:30 p.m. Sunday: 1:50, 4:45, 7, 9:15 p.m. Monday-Thursday: 8 p.m.

*The Good Son (R) Friday, Saturday: 2:15, 4:45, 6:35, 8:25, 10:15 p.m. Sunday: 2, 4, 5:55, 7:55, 9:45 p.m.

Monday-Thursday: 7:40, 9:30 p.m.

MIDDLESEX MALL CINEMAS
Stetson and Hadley roads
South Plainfield
(908) 753-2246

*Judgment Night (R) Friday: 8, 10:30 p.m. Saturday: 2, 5, 8, 10:30 p.m. Sunday: 2, 5, 8 p.m. Monday-Thursday: 5:30, 8 p.m.

*Demolition Man (R) Friday: 7, 9:15 p.m. Saturday, Sunday: 2:15, 4:45, 7, 9:15 p.m. Monday-Thursday: 5:45, 8:15 p.m.

MOVIE CITY
Route 1 & Gill Lane, Iselin
(908) 382-5555

*Call theater for showtimes.

MOVIE CITY
Oak Tree Center
1665 Oak Tree Rd., Edison
(908) 549-6666

*Call theater for showtimes.

SOMERSET

BERNARDSVILLE CINEMA
5 Mine Brook Rd.
Bernardsville
(908) 766-0357

*The Age of Innocence (PG) Friday: 7:20, 10 p.m. Saturday: 1:30, 4:30, 7:20, 10 p.m. Sunday: 2, 4:45, 7:30 p.m. Monday-Thursday: 7:30 p.m.

BROOK CINEMA
10 Hamilton St.
Bound Brook
(908) 469-9665

*The Age of Innocence (PG) Friday: 7:05, 9:35 p.m. Saturday, Sunday: 1:45, 4:20, 7:05, 9:35 p.m. Monday-Thursday: 7, 9:20 p.m.

*The Rocky Horror Picture Show (R) Friday, Saturday: Midnight.

GENERAL CINEMA
BLUE STAR
Route 22, Watchung
(908) 722-7007

*Demolition Man (R) Friday-Thursday: 2, 4:30, 7:20, 9:50 p.m.

*Mr. Wonderful (PG-13) Friday-Thursday: 2:30, 4:40, 7, 9:30 p.m.

*The Good Son (R) Friday-Thursday: 2:45, 5, 7:45, 9:40 p.m.

*A Bronx Tale (R) Friday-Thursday: 1:45, 4:15, 6:45, 9:15 p.m.

GENERAL CINEMA
BRIDGEWATER COMMONS
Routes 22 & 202-206
Bridgewater
(908) 725-1161

*For Love or Money (PG) Friday, Saturday: 1:30, 4, 6:30, 9:10 p.m. Sunday: 1:30, 4, 6:30, 9:10 p.m. Monday-Thursday: 2:10, 4:45, 7:20, 10 p.m.

*The Fugitive (PG-13) Friday, Saturday: 1, 3:50, 6:40, 9:30 p.m. Sunday: 1, 3:50, 6:40, 9:15 p.m. Monday-Thursday: 2, 4:30, 7:10, 9:40 p.m.

*Rudy (PG) Friday, Saturday: 1:10, 3:40, 7, 9:40 p.m. Sunday: 1:10, 3:40, 7, 9:25 p.m. Monday-Thursday: 2:40, 5, 7:20, 9:50 p.m.

*The Age of Innocence (PG) Friday, Saturday: 1, 3:50, 6:50, 10 p.m. Sunday: 1, 3:50, 6:50, 9:35 p.m. Monday-Thursday: 2, 4:30, 7, 9:35 p.m.

*The Good Son (R) Friday, Saturday: 1:50, 4:40, 7:30, 9:50 p.m. Sunday: 1:50, 4:40, 7:30, 9:30 p.m. Monday-Thursday: 2:30, 5:10, 7:30, 9:25 p.m.

*Malice (R) Friday, Saturday: 1:40, 4:30, 7:20, 10:20 p.m. Sunday: 1:40, 4:30, 7:20, 9:50 p.m. Monday-Thursday: 2:10, 4:35, 7:15, 9:45 p.m.

*The Joy Luck Club (R) Friday, Saturday: 1:20, 4:10, 7:10, 10:10 p.m. Sunday: 1:20, 4:10, 7:10, 9:40 p.m. Monday-Thursday: 2, 4:25, 6:50, 9:15 p.m.

GENERAL CINEMA
RUTGERS PLAZA
1030 Easton Ave., Somerset
(908) 828-8787

*Demolition Man (R) Friday-Thursday: 2, 4:40, 7:10, 9:50 p.m.

*Judgment Night (R) Friday-Thursday: 2:15, 4:30, 7:40, 10 p.m.

*The Beverly Hillsbillies (PG) Friday-Thursday: 2:30, 5:10, 7:30, 9:20 p.m.

*Dazed and Confused (R) Friday-Thursday: 2:30, 7:20 p.m.

*Mr. Jones (R) Friday-Thursday: 5, 9:30 p.m.

*Cool Runnings (PG) Friday-Thursday: 2, 4:10, 6:50, 9:10 p.m.

*Mr. Wonderful (PG-13) Friday-Thursday: 2:15, 4:20, 7, 9:40 p.m.

GENERAL CINEMA
SOMERVILLE CIRCLE
Route 28, Raritan
(908) 626-0101

*The Beverly Hillsbillies (PG) Friday, Monday-Thursday: 7, 9:20 p.m. Saturday, Sunday: 2:30, 4:40, 7, 9:20 p.m.

*A Bronx Tale (R) Friday, Monday-Thursday: 7:35, 9:55 p.m. Saturday, Sunday: 2:40, 5:10, 7:35, 9:55 p.m.

*Mr. Nanny (PG) Friday, Monday-Thursday: 7:15 p.m. Saturday, Sunday: 2:50, 7:15 p.m.

*Mr. Jones (R) Friday, Monday-Thursday: 9:35 p.m. Saturday, Sunday: 4:50, 9:35 p.m.

MONTGOMERY CENTER
Route 206, Rocky Hill
(609) 924-7444

*Especially on Sunday (R) Friday, Monday-Thursday: 7:10, 9:20 p.m. Saturday, Sunday: 2:45, 5, 7:10, 9:20 p.m.

day, Sunday: 2:45, 5, 7:10, 9:20 p.m.

*The Age of Innocence (PG) Friday, Monday-Thursday: 7, 9:40 p.m. Saturday, Sunday: 1:30, 4:15, 7, 9:40 p.m.

UNION

BERKELEY CINEMA
450 Springfield Ave.
Berkeley Heights
(908) 464-8888

*Call theater for showtimes.

CINEPLEX ODEON CRANFORD
25 North Ave. West
Cranford
(908) 276-9120

*For Love or Money (PG) Friday, Monday-Thursday: 9:45 p.m. Saturday, Sunday: 5:45, 7:45, 9:45 p.m.

*Mr. Nanny (PG) Friday, Monday-Thursday: 7:45 p.m. Saturday, Sunday: 2, 4 p.m.

*Judgment Night (R) Friday, Monday-Thursday: 7:30, 9:45 p.m. Saturday, Sunday: 2:30, 5, 7:30, 10 p.m.

CINEPLEX ODEON UNION
990 Stuyvesant Ave., Union
(908) 686-4373

*Malice (R) Friday, Monday-Thursday: 8, 10 p.m. Saturday, Sunday: 2, 4, 6, 10 p.m.

*A Bronx Tale (R) Friday, Monday-Thursday: 7:30, 9:45 p.m. Saturday, Sunday: 2:15, 4:45, 7:20, 9:40 p.m.

FIVE POINTS CINEMA
327 Chestnut St., Union
(908) 964-9633

*Call theater for showtimes.

LINDEN FIVEPLEX
400 North Wood Ave., Linden
(908) 925-9787

*Demolition Man (R) Friday: 7:30, 9:45 p.m. Saturday, Sunday: 1:10, 3:10, 5:05, 7:30, 9:45 p.m. Monday-Thursday: 7:25, 9:35 p.m.

*The Good Son (R) Friday: 7:35, 9:45 p.m. Saturday, Sunday: 1:10, 3:10, 5:10, 7:35, 9:45 p.m. Monday-Thursday: 7:30, 9:45 p.m.

*Judgment Night (R) Friday: 7:25, 9:45 p.m. Saturday, Sunday: 1:10, 3:10, 5:10, 7:35, 9:45 p.m. Monday-Thursday: 7:25, 9:35 p.m.

*Cool Runnings (PG) Friday: 7:15, 9:40 p.m. Saturday, Sunday: 1, 3, 5, 7:15, 9:40 p.m. Monday-Thursday: 7:15, 9:30 p.m.

*Malice (R) Friday: 7:30, 9:45 p.m. Saturday, Sunday: 12:45, 2:55, 5, 7:30, 9:45 p.m. Monday-Thursday: 7:25, 9:30 p.m.

*Call theater for showtimes.

NEW PARK CINEMA
23 West Westfield Ave.
Roselle Park
(908) 241-2525

*Call theater for showtimes.

UNITED ARTISTS RIALTO
250 East Broad St.
Westfield
(908) 232-1288

*Call theater for showtimes.

WESTFIELD TWIN CINEMA
138 Central Ave., Westfield
(908) 654-4720

*The Joy Luck Club (R) Friday, Monday-Thursday: 7:30, 10:15 p.m. Saturday: 1:30, 4:15, 7:30, 10:15 p.m. Sunday: 1:30, 4:15, 7, 9:45 p.m.

*The Program (R) Friday, Monday-Thursday: 7:45 p.m. Saturday: 12:45, 3, 7:45 p.m. Sunday: 12:45, 3, 7:30 p.m.

*The Wedding Banquet (not rated) Friday, Monday-Thursday: 10 p.m. Saturday: 5:15, 10 p.m. Sunday: 5:15, 9:50 p.m.

HUNTERDON

CINEMA PLAZA
Routes 202 & 31, Flemington
(908) 782-2777

*The Beverly Hillsbillies (PG) Friday, Monday-Thursday: 7:10, 9 p.m. Saturday, Sunday: 2, 4, 7:10, 9 p.m.

*Malice (R) Friday, Monday-Thursday: 7:30, 9:30 p.m. Saturday, Sunday: 2, 4, 7, 9:15 p.m.

*Mr. Jones (R) Friday, Monday-Thursday: 7:30, 9:30 p.m. Saturday, Sunday: 2, 4, 7:30, 9:30 p.m.

*The Age of Innocence (PG) Friday, Monday-Thursday: 8 p.m. Saturday, Sunday: 2:30, 8 p.m.

*The Secret Garden (G) Saturday, Sunday: 2, 4:15 p.m.

MORRIS

AMC HEADQUARTERS 10
72 Headquarters Plaza
Morristown
(201) 292-0606

*The Age of Innocence (PG) Friday: 4:50, 7:15, 9:55 p.m. Saturday: 1:20, 4:30, 7:15, 9:55 p.m. Sunday: 2, 5:40, 8:15 p.m. Monday, Wednesday, Thursday: 5:40, 8:15 p.m. Tuesday: 10:30 a.m., 5:40, 8:15 p.m.

*Malice (R) Friday: 5, 7:40, 10:15 p.m. Saturday: 1:30, 5, 7:40, 10:15 p.m. Sunday: 1:30, 5:20, 7:40, 9:50 p.m. Monday: 7:45, 9:50 p.m. Tuesday-Thursday: 5:40, 7:45, 9:50 p.m.

*The Joy Luck Club (R) Friday: 4:50, 7:20, 9:50 p.m. Saturday: 1:30, 4:30, 7:20, 9:50 p.m. Sunday: 2, 5:30, 8:15 p.m. Monday, Wednesday, Thursday: 5:30, 8:10 p.m. Tuesday: 10:30 a.m., 5:30, 8:10 p.m.

*A Bronx Tale (R) Friday: 5, 7:30, 9:55 p.m. Saturday: 1:10, 4:50, 7:30, 9:55 p.m. Sunday: 1, 3:20, 6, 8:20 p.m. Monday-Thursday: 7:40, 9:50 p.m.

*Judgment Night (R) Friday: 5:10, 7:30, 10:15 p.m. Saturday: 1:50, 5, 7:30, 10:15 p.m. Sunday: 1:50, 5:30, 7:45, 9:55 p.m. Monday-Thursday: 5:40, 7:45, 9:55 p.m.

*Mr. Wonderful (PG-13) Friday: 5:20, 7:40, 10:10 p.m. Saturday: 1:50, 5:10, 7:40, 10:10 p.m. Sunday: 1:50, 5:10, 7:50, 9:55 p.m. Monday, Wednesday, Thursday: 5:50, 7:50, 9:55 p.m. Tuesday: 10:30 a.m., 5:50, 7:50, 9:55 p.m.

*Cool Runnings (PG) Friday: 5:10, 7:50, 10 p.m. Saturday: 1, 3, 5:10, 7:50, 10 p.m. Sunday: 1:10, 3:20, 5:40, 7:50, 9:45 p.m. Monday: 5:50, 7:50 p.m. Tuesday-Thursday: 5:50, 7:50, 9:45 p.m.

*The Beverly Hillsbillies (PG) Friday: 5:20, 8, 10 p.m. Saturday: 1, 3, 5:20, 8, 10 p.m. Sunday: 1:20, 3:30, 6, 8, 9:50 p.m. Monday, Wednesday, Thursday: 6, 8, 9:50 p.m. Tuesday: 10:30 a.m., 6, 8, 9:50 p.m.

*Demolition Man (R) Friday: 5, 7:30, 10:15 p.m. Saturday: 1:40, 5, 7:30, 10:15 p.m. Sunday: 1:40, 5, 7:30, 10 p.m. Monday-Thursday: 5:20, 7:40, 9:55 p.m.

*Mr. Nanny (PG) Saturday, Sunday: 3:10 p.m. Monday-Thursday: 6 p.m.

*Mr. Jones (R) Friday: 5:10, 7:50, 10:10 p.m. Saturday: 1, 5:10, 7:50, 10:10 p.m. Sunday: 1, 5:30, 7:50, 9:55 p.m. Monday: 5:40, 9:55 p.m. Tuesday: 10:30 a.m., 7:40, 9:55 p.m. Wednesday, Thursday: 5:40, 7:45, 9:55 p.m.

CINEMA 206
Route 206, Chester
(908) 879-4444

*Call theater for showtimes.

You said it:

"We ran into an offensive juggernaut. They're a superior offensive team."

Ron Barner — WHS football defensive coordinator

Sports

SIDELINES

New officers

The Westfield School Boosters Association held its annual installation dinner at the Westwood Restaurant last month. The Boosters Association is a volunteer organization consisting of 50 Westfield residents who are committed to the ongoing development and preservation of quality athletic programs within the high school. This is achieved through the coordination of various fund-raising events during the year, along with each member's commitment to volunteer their time, energy and experience to further the quality of each program. In this way, the student-athletes and their sports programs are given the added support necessary to acquire additional sports equipment and related items. The officers for the 1993-94 school year are as follows: President - Tom Kocaj; 1st Vice President - Ron Mask; 2nd Vice President - Ron Nobile; Secretary - Bill Mann; Treasurer - John Yarnuzzi; Corresponding Secretary - Gene Schwarzenbek.

Super Bowl raffle

The Westfield Booster Club is giving sports fans the opportunity to attend Super Bowl XXVIII while supporting athletics at the high school. A raffle is being conducted to benefit its scholarship fund and help pay for athletic projects at WHS. Each ticket is \$10 and the grand prize includes two tickets to Super Bowl XXVIII, a round trip airplane ticket to Atlanta, Ga., hotel accommodations, car rental and limousine service to and from Newark Airport. In order to buy tickets, contact either Jerry Infantino (654-3120) or Mel Coren (654-5848).

The Hot Spot

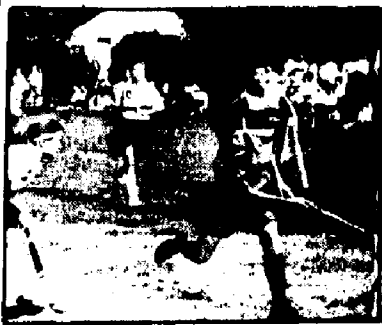

The Westfield High School field hockey team seeks a return trip to the Union County finals and the first step for them will be Saturday afternoon when the sixth-seeded Blue Devils (5-3-2) visit No. 3 seed Roselle Park at 1 p.m.

Inside

- ☐ Scoreboard.....A-13
- ☐ Youth Sports.....A-13

Got a score to report?

Call Kip Kuduk at 276-6000 or fax to: 276-6220. Our address is: 102 Walnut Ave., Cranford, N.J. 07016.

Fall sports interns wanted

The *Forbes Newspapers* sports department is now accepting applications for sports interns in its Cranford editorial office.

You must be a high school student interested in journalism. A flexible schedule to fit your needs can usually be worked out. Interns are involved in all aspects of production and writing.

For more information, call Union County Sports Editor Kip Kuduk or Tom Swales at 276-6000.

Westfield bedeviled in 36-0 loss to Farmers

Running game prospers, but can't reach pay dirt

By KIP KUDUK
THE RECORD

To its surprise and dismay, Westfield High School's football team discovered a few things during its 36-0 loss to Union Friday under the lights at Harry R. Cooke Jr. Memorial Field.

□The Blue Devils found out the hard way their smaller, quicker defense could not stand up to the utter strength and brawn of the Farmers' imposing offensive line.

□On the positive side, Westfield even surprised itself with the way it churned out yards on the ground. The Blue Devils gained 163 yards rushing, more than they had totaled in their past three games combined against Union.

□Finally, despite losing to Irvington in Week 2, everyone who witnessed Friday's game walked away believing the Farmers are probably still the favorites to three-peat as North Jersey Section 2, Group 4 champions.

"We ran into an offensive juggernaut," said defensive coordinator Ron Barner. "They're a superior offensive team. On this night, they played exceptionally well and we didn't have a good defensive game. It was disappointing because I thought we could continue last

week's solid effort."

The Farmers (3-1) set the tone on their first possession. The hosts only used two different plays — five fullback bellies and three sweeps — to travel 75 yards for the opening touchdown.

"I was in a state of shock after that first drive," said Barner. "I didn't think they could move the ball that quickly, that well against us. I thought it was just a fluke. I thought we'd settle down after that."

Unfortunately, Union's dominating front wall and its new found passing attack escalated Westfield's defensive problems. Following the Blue Devils' second punt, the Farmers proved they have some speed to complement their overwhelming, relentless running game.

Quarterback E.J. Collins hooked up with split end Shane Jacobs at midfield on third-and-eight from the Farmers' 37-yard line. After making the reception, the 5-foot-10, 160-pound senior reversed fields, cut across the middle of the gridiron and outran everyone to the right corner of the end zone for Union's second touchdown of the first quarter.

On its third possession, a 32-yard reception by tight end Rodney Tul-

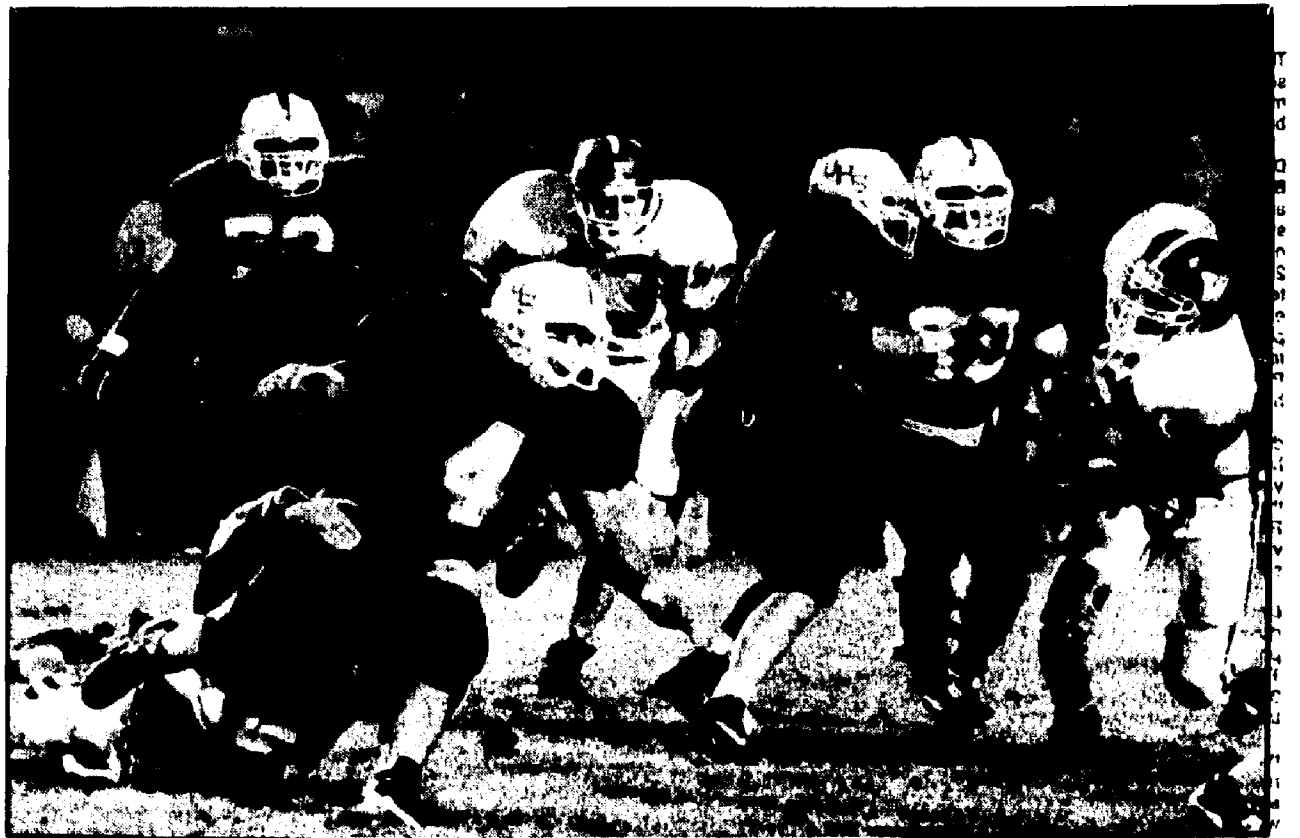

Senior linebacker Dan Zemsky brings down Farmer fullback Marco Caban in the backfield during Friday night's 36-0 loss at Union. Despite gaining 163 yards rushing against Union's stingy defense, Westfield fell behind early and was unable to recover.

lis on first down advanced the ball to the Westfield 30. After an incomplete and four running plays, fullback Jacyn McPhail barreled into the end zone from nine yards out and the score was 20-0 by half-

time.

At this point, the physical disadvantage the Blue Devils were operating under became glaring. Union's offensive line averaged 238 pounds, exactly 38 more than the

median size of the Blue Devils' four linemen. Simply put, Westfield was outmatched at the point of attack.

"There was a physical mismatch (Please turn to page A-13)

Long distance operator

Gallman overcomes adversity, emerges as one of nation's top kick returners

By KIP KUDUK
THE RECORD

In these days of pampered, spoiled professional and collegiate sports figures, it's rare to see an athlete turn around a negative situation and make it into a positive one.

But, Westfield's Leroy Gallman has done precisely that during his senior year at Duke University.

Last fall, the 1989 WHS graduate was Duke's No. 2 tailback behind Randy Cuthbert, who was a 1,000-yard rusher. After a solid spring and a fine pre-season, Gallman was virtually assured of the starting job by the Blue Devils' coaching staff.

However, each Saturday the oldest running back on the squad watches from the sidelines while others execute the plays he practices all week.

"I have no explanation why it's happening," said Gallman. "I asked the coaches and they said I'd play because I deserve it. They're always telling me to be ready, but, come game day I'm not getting any snaps. I don't want to get into it with the coaches because as a fifth year senior I want to be a team player."

"It's frustrating, but, I think of it as a growing point in life. You can either deal with it or quit. Quitting isn't me, so I try to get any positives I can out of it."

Deprived of the opportunity to help the offense, Gallman's lone contribution to the team is return-

ing kickoffs. While many schools employ a starter with pressing responsibilities to fill that role, Duke channels plenty of attention and care to its special teams unit.

Every season it seems at least one Blue Devil is listed among the 10 best in the country in kickoff returns. Last season Gallman was second in the NCAA with a 30.9-yard average, a figure which established a new school record.

When opposing teams began kicking away from fellow deep man Brad Breedlove, Gallman got loads of action late in the year. Exactly half of Gallman's 14 returns were made during the final three games of the season.

The 5-foot-11, 185 pounder's biggest effort was against North Carolina State in Week 10, when he returned five kicks for an Atlantic Coast Conference record 231 yards, including an 82-yarder.

This fall, Gallman is Duke's featured returner. After six games the senior is ranked 11th in the nation with a 27.8 average. He has returned 17 kicks for 473 yards.

"The best way for me to vent my frustrations is through kickoffs because I know I can only contribute five or six times a game," said the former Lemming All-American high school selection.

By far, Gallman's largest contribution came during Duke's contest at the University of Tennessee in Knoxville Oct. 2. No. 29 tied the school record during the second quarter when he ran 100 yards for



COURTESY PHOTO/DUKE UNIVERSITY
Leroy Gallman returns a kickoff last year against Georgia Tech.

a touchdown.

"That was probably the highlight of my career because I put everything together in one play," said Gallman. "It was actually a busted return. It was supposed to go to the right, but, I left my blocks and went for a big gap in the middle of the field. I made one guy miss and it was between me and the kicker. I stiff-armed the kicker to the turf and it was a foot race between me and another guy for 60 yards. I don't think I would have lasted another five yards."

"It was a great feeling because for every kickoff the crowd gets up, and just before I was about to score it went dead silent. It's an incredible feeling of excitement and power to make 98,000 people sit (Please turn to page A-13)

Devils dominate, but fall short against EB

By KIP KUDUK
THE RECORD

A forlorn case of *deja vu* struck Westfield's girls' soccer team in its only match of the week last Friday, as it once again got the better of the play against powerful East Brunswick, only to lose 2-0.

In a rematch of last year's Group 4 title match and a possible preview of this year's finals, the Blue Devils (8-1) out-

shot the Bears (9-0-1) 15-8. Junior keeper Betsy Ostrov made several fine saves during the match and was helped when Westfield just missed the mark on a few occasions.

"It was last year's finals relived," said head coach Pete Giordano. "I thought we played an excellent game. We dominated the first 25 minutes, but, we just didn't finish. Two inches here and there and it could've been a different game. The girls knew they played a good game, but, the score didn't prove it."

"I thought we dominated the whole game and we know what we have to do if we face them again," said senior tri-captain

Black sent a direct kick to Courtney Blore, who beat the defense and freshman keeper Amy Williams from close range.

"The main thing the girls have to realize is that life goes on and we have to play the next game," said Giordano. "If we play every game like we did during the second half [of the East Brunswick game], we'll do fine."

Westfield will shift its attention to the Union County Tournament, which begins this weekend with first round matches. The 12-time defending county champs are seeded first and will host the winner of the (Please turn to page A-13)

Corcoran, Schaller travel different roads in realizing, scoring goals

By KIP KUDUK
THE RECORD

Before the season began, it was widely recognized that Jim Corcoran would have a profound effect on the fortunes of Westfield's soccer team.

Conversely, Dave Schaller arrived at the first pre-season practice without any varsity experience and without any guarantees that he would get considerable playing time.

While Corcoran seems destined to eclipse last year's 15-goal total and earn All-County honors for a second straight year, Schaller has developed into, perhaps, the most pleasant surprise on the team.

The duo has combined to score 21 of the team's 24 goals and jump start an offense which has encountered trouble finishing at times.

Head coach George Kapner admits Corcoran's play determines, to a large degree, how well the Blue Devils will perform on most days. During his two-game suspension for a red card, the senior's presence was sorely missed, as the team floundered in a loss at Kearny and a tie against Roxbury.

"We didn't play as a team without him," said Kapner. "We tried to

use individual talent. We didn't play as a team."

Once Corcoran returned to the lineup Westfield reeled off seven consecutive victories. In addition to his physical attributes, Corcoran appears to have the power to will his teammates to play at a higher



Junior striker Dave Schaller has surprised everyone by scoring 10 goals in his initial varsity season.

level. This mental fortitude is tested each game because Corcoran is typically singled out by other teams who will try anything to break his concentration.

"My role is to lift the abilities of my teammates and I've learned the hard way that I have to laugh at the guys who taunt me," said Corcoran, who has scored 11 goals, assisted on five others and has been on the field for only one goal against. "One of my goals this year is to ignore that stuff. I either bite my tongue or hit the ground to calm myself down."

"Marking him tight just gets him going," said Kapner. "His internal drive to succeed is phenomenal. When he tries difficult things on the soccer field, I sometimes scratch my head wondering how he thinks it will work. But, he's so confident in his abilities he believes he can pull it off, and he often does."

As one would expect from someone who was chosen to compete on a regional select team which included players from the entire Northeast, Corcoran has the tools to excel.

"He has all the skills — ball control, a variety of passes — and he sees the field and spaces very well.



Quick feet, uncanny ball handling skills, adept passing and an unflappable drive to succeed has made center midfielder Jim Corcoran one of the premier players in the area. The senior who seems destined to repeat last year's All-County honors is only four goals shy of matching last season's total. Corcoran is sorely missed when he's not on the field. Westfield is 0-1-1 without him in the lineup and he's been on the field for only one goal against.

He has incredibly quick feet. You can't teach that," said Kapner.

Schaller, a striker, has unexpectedly burst onto the scene to score 10 goals and register one assist. The junior has displayed a penchant for producing in the clutch. Four of his goals have either tied

or won games in the waning moments or in overtime.

Originally, the junior anticipated he would play either fullback or defensive halfback. But, Schaller impressed Kapner with his shot during the summer, so the head (Please turn to page A-14)

YOUTH SPORTS

P A L FOOTBALL

Cranford and Westfield, two neighboring rivals, got together on a brilliant October afternoon last Sunday to play Police Athletic League football at Edison Field in Westfield. At the end of the day, Cranford had two victories, but the Westfield B's extended their winning streak to 11 games and remained unscathed.

Cranford C 33, Westfield C 7
It was a tale of two halves in the C game. The best of times belonged to Cranford, which scored three times in the first quarter and twice more in the second before Westfield came back after intermission.

The first half was the worst of times for the C Devils, as they watched Cougar running back Mike Verhoeven scamper 50 yards into the end zone on the second play of the game to score a quick 6-0 lead. On Cranford's next possession Antoine Moore took off on a 28-yard dash for another touchdown and quarterback John Tange ran the ball in for the extra point. Moore got loose again on the first play of Cranford's third possession, this time taking off around right and for 44 yards. The PAT made it 20-0 before the first 10 minutes had elapsed.

Verhoeven and Moore each scored again during the second quarter. The versatile Verhoeven picked off a pass and ran it back 40 yards to score the Cougars' fourth TD. Shortly thereafter, Moore back peddled to field Travis Russo's fine punt, but, he made his way 70 yards through the coverage for Cranford's final score.

The second half belonged to Westfield. David King and Mike Mroz ran the Blue Devils downfield and converted two fourth-down opportunities to keep the third-quarter drive alive. Then, Mroz swept around left end and breezed 30 yards down the sideline to put the Devils on the scoreboard.

But, it was a case of too little, too late. Although the defense was stellar for the remainder of the contest, the offense couldn't score again. Leale Mercer and Matt Daly were notably strong for Westfield's defense, while Mike Carbone caught two passes for Cranford's offense.

Cranford 20 13 0 0 — 33
Westfield 0 0 0 0 — 7

Cranford A 14, Westfield A 0

Defense was the name of the A game, as both squads played punishing, hard-hitting football. Behind the blocking of 280-pound Kall Bell and the running of Mark Stanton, Chris Falout and Tarnell Lewis, Cranford's ground game ate up time and yardage.

Still, Westfield's defense held the Cougars inside its 10-yard line twice in the first half. The first half ended when Greg Gorski intercepted a Jason Harris pass. Robbie McCullum's 30-yard reception to midfield and a couple of power runs by Joe Murphy were the offensive highlights for the Devils.

The Devils started the second half with a better level of play, as Gorski blocked, then recovered a Cranford punt. The offense could not move the ball, however, forcing Jason Osborne to punt. Unfortunately, his beautiful kick bounced through the end zone.

A five-yard plunge up the middle set up Stanton's slant to the right side on second down. The big back cut against the grain and streaked 75 yards down the left side for the

up front," said head coach Ed Tranchina. "We did the best we could, but, their fullback (McPhail, 5-10, 210) is bigger than our line-men."

"They were physically stronger than we expected," said defensive end Ron Nobile. "We expected to match up with them pretty well, but, we lost a lot of interior battles and our linebackers got blocked. We weren't getting that first step off the line and they were able to push us back."

On the offensive side of the ball, the Blue Devils' line had considerably more success. After compiling less than 100 yards in three previous games against Union, Westfield averaged nearly five yards a carry Friday night.

Junior tailback Erwyn Lyght continued his hard-hitting running by gaining 84 yards on 18 carries. Fullback John Mask enjoyed one of his finest rushing performances ever in a Westfield uniform, picking up 62 yards on 10 attempts.

Westfield will have extra time to prepare for its Oct. 23 contest at Scotch Plains-Fanwood. The Blue Devils' coaches and players believe the bye week has come at a proper time.

"It's going to allow us time to walk away and regroup," said Barner. "A lot of our kids have been practicing since mid-August and a break for a couple of days will do them wonders."

Westfield 0 0 0 0 — 36
Union 14 6 9 7 — 36

First Quarter

U — Marco Caban 7 run (Caban kick), 7:09.

U — Shane Jacobs 63 pass from E.J. Collins (Caban kick), 10:59.

Second Quarter

U — Jacyn McPhail 9 run (kick failed), 6:10.

Third Quarter

U — Caban 31 field goal, 5:25.

U — Caban 64 run (kick failed), 11:19.

Fourth Quarter

U — Brian Murphy 8 pass from Tony DiGiovanni (Collins kick), 10:25.

Individual Statistics

Rushing — Westfield: Lyght 184, Mask 10-62, Cheek 3-23, Ciommielli 2-23, Moore 1-6-4. Union: Caban 11-119 (2 TD), McPhail 12-78 (1 TD), Lee 2-69, Alberto 5-20, Netscher 2-5, Collins 1-5, Green 1-4.

Passing — Westfield: Cheek 0-8. Union: Collins 4-10-130 yds.-1 TD-1 Int, DiGiovanni 1-1-0 yds.-1 TD.

Receiving — Union: Jacobs 2-79 (1 TD), Fulls 2-51, Murphy 1-8 (1 TD).

Defensive Statistics

Tackles — Westfield: Lyght 184, Mask 10-62, Cheek 3-23, Ciommielli 2-23, Moore 1-6-4. Union: Caban 11-119 (2 TD), McPhail 12-78 (1 TD), Lee 2-69, Alberto 5-20, Netscher 2-5, Collins 1-5, Green 1-4.

Sacks — Westfield: Lyght 184, Mask 10-62, Cheek 3-23, Ciommielli 2-23, Moore 1-6-4. Union: Caban 11-119 (2 TD), McPhail 12-78 (1 TD), Lee 2-69, Alberto 5-20, Netscher 2-5, Collins 1-5, Green 1-4.

Interceptions — Westfield: Lyght 184, Mask 10-62, Cheek 3-23, Ciommielli 2-23, Moore 1-6-4. Union: Caban 11-119 (2 TD), McPhail 12-78 (1 TD), Lee 2-69, Alberto 5-20, Netscher 2-5, Collins 1-5, Green 1-4.

Fumbles — Westfield: Lyght 184, Mask 10-62, Cheek 3-23, Ciommielli 2-23, Moore 1-6-4. Union: Caban 11-119 (2 TD), McPhail 12-78 (1 TD), Lee 2-69, Alberto 5-20, Netscher 2-5, Collins 1-5, Green 1-4.

Penalties — Westfield: Lyght 184, Mask 10-62, Cheek 3-23, Ciommielli 2-23, Moore 1-6-4. Union: Caban 11-119 (2 TD), McPhail 12-78 (1 TD), Lee 2-69, Alberto 5-20, Netscher 2-5, Collins 1-5, Green 1-4.

Time of Poss. — Westfield: 25:09. Union: 22:51.

Referee: [Name]

Linesman: [Name]

Umpire: [Name]

Scorekeeper: [Name]

first score of the game. Andrew Nordstrom's conversion kick put Cranford ahead 8-0.

The Cougars' running game went 53 yards in nine plays to start the fourth quarter. Falout scored the touchdown on a 10-yard run around the left side. The conversion kick failed.

Rasheded Hawkins, Bobby Baykowski and Murphy each reeled off good runs to help Westfield threaten as the clock wound down. But, with three seconds remaining Baykowski's sprint out was smothered in the backfield, ending the game and preserving the shutout for Cranford.

Nick Fickell and Brian Weingart stood out for Cranford, while Greg Montemary, Blair Bartlett, Brandon Mickey and Osborne were stellar on defense.

Cranford 0 0 0 0 — 14
Westfield 0 0 0 0 — 0

Westfield B 21, Cranford B 0

After starting slowly and sloppily, Westfield's B team settled into a steady, productive running game. Todd Dowling carried the ball 16 times for 77 yards and scored a touchdown. Kevin McCormack picked up 38 yards on five attempts, but had the misfortune to have a touchdown run called back.

Lamont Turner, who improves with each game, dashed for 135 yards on 11 carries and hit pay dirt twice. Mike Stotter came up with a clutch 5-yard gain and Chris Gleason also ran well for the Devils. Westfield succeeded behind the superb blocking of Ben Gleason, Mike Gleason, Chris Chella, Norris Brown and Phil Orsini.

In the meantime, the defense bedeviled Cranford throughout the game, stifling every Cougar threat. Mike McCue registered four quarterback sacks and Todd O'Connell made three tackles from his safety position. Brandon Deert had a great game at linebacker, while Andre Moore anchored the defensive line.

In addition to extending their winning streak to 11 games, the B Devils checked up their third consecutive shutout. Kicker Jim Korn also remained perfect on the season, converting all three PATs to make him 8 for 8 on the year.

Cranford 0 0 0 0 — 0
Westfield 0 7 7 7 — 21

SOCCLR

In-Town League - Division V

Cougars 2, Tigers 1

The Cougars got off to a fast start with forward Eric Biggio and Alexander Meus leading the attack. While midlineers Joe O'Hell, Bethany Golden, Eileen Goener and Christine Valasco controlled the ball in the Tigers half, Beth Mekusur opened the scoring for the Cougars by firing a shot deep into the left corner at the six-minute mark.

The Cougars struck again quickly as Hannah Israelow and Kimberly Jacob worked the ball to stopper Suzi Goldenker, who launched a shot from 20 yards out to give the Cougars a 2-0 halftime advantage.

The second half saw the momentum swing as the Tigers went on the offensive. Striker Jane Anderson scored on a breakaway to cut the lead to 2-1. The Cougars' defense, which relied on the strong leg of Sara Mattes at sweeper and fullbacks Nicole Infante, Stephanie Breakstone and Shannon Kunath, rose to the occasion. However excellent play in goal by Stephanie Forman and Nicole Hertue preserved the victory.

The Devils started the second half with a better level of play, as Gorski blocked, then recovered a Cranford punt. The offense could not move the ball, however, forcing Jason Osborne to punt. Unfortunately, his beautiful kick bounced through the end zone.

A five-yard plunge up the middle set up Stanton's slant to the right side on second down. The big back cut against the grain and streaked 75 yards down the left side for the

up front," said head coach Ed Tranchina. "We did the best we could, but, their fullback (McPhail, 5-10, 210) is bigger than our line-men."

"They were physically stronger than we expected," said defensive end Ron Nobile. "We expected to match up with them pretty well, but, we lost a lot of interior battles and our linebackers got blocked. We weren't getting that first step off the line and they were able to push us back."

On the offensive side of the ball, the Blue Devils' line had considerably more success. After compiling less than 100 yards in three previous games against Union, Westfield averaged nearly five yards a carry Friday night.

Junior tailback Erwyn Lyght continued his hard-hitting running by gaining 84 yards on 18 carries. Fullback John Mask enjoyed one of his finest rushing performances ever in a Westfield uniform, picking up 62 yards on 10 attempts.

Westfield will have extra time to prepare for its Oct. 23 contest at Scotch Plains-Fanwood. The Blue Devils' coaches and players believe the bye week has come at a proper time.

"It's going to allow us time to walk away and regroup," said Barner. "A lot of our kids have been practicing since mid-August and a break for a couple of days will do them wonders."

Westfield 0 0 0 0 — 36
Union 14 6 9 7 — 36

First Quarter

U — Marco Caban 7 run (Caban kick), 7:09.

U — Shane Jacobs 63 pass from E.J. Collins (Caban kick), 10:59.

Second Quarter

U — Jacyn McPhail 9 run (kick failed), 6:10.

Third Quarter

U — Caban 31 field goal, 5:25.

U — Caban 64 run (kick failed), 11:19.

Fourth Quarter

U — Brian Murphy 8 pass from Tony DiGiovanni (Collins kick), 10:25.

Individual Statistics

Rushing — Westfield: Lyght 184, Mask 10-62, Cheek 3-23, Ciommielli 2-23, Moore 1-6-4. Union: Caban 11-119 (2 TD), McPhail 12-78 (1 TD), Lee 2-69, Alberto 5-20, Netscher 2-5, Collins 1-5, Green 1-4.

Passing — Westfield: Cheek 0-8. Union: Collins 4-10-130 yds.-1 TD-1 Int, DiGiovanni 1-1-0 yds.-1 TD.

Receiving — Union: Jacobs 2-79 (1 TD), Fulls 2-51, Murphy 1-8 (1 TD).

Defensive Statistics

Tackles — Westfield: Lyght 184, Mask 10-62, Cheek 3-23, Ciommielli 2-23, Moore 1-6-4. Union: Caban 11-119 (2 TD), McPhail 12-78 (1 TD), Lee 2-69, Alberto 5-20, Netscher 2-5, Collins 1-5, Green 1-4.

Sacks — Westfield: Lyght 184, Mask 10-62, Cheek 3-23, Ciommielli 2-23, Moore 1-6-4. Union: Caban 11-119 (2 TD), McPhail 12-78 (1 TD), Lee 2-69, Alberto 5-20, Netscher 2-5, Collins 1-5, Green 1-4.

Interceptions — Westfield: Lyght 184, Mask 10-62, Cheek 3-23, Ciommielli 2-23, Moore 1-6-4. Union: Caban 11-119 (2 TD), McPhail 12-78 (1 TD), Lee 2-69, Alberto 5-20, Netscher 2-5, Collins 1-5, Green 1-4.

Fumbles — Westfield: Lyght 184, Mask 10-62, Cheek 3-23, Ciommielli 2-23, Moore 1-6-4. Union: Caban 11-119 (2 TD), McPhail 12-78 (1 TD), Lee 2-69, Alberto 5-20, Netscher 2-5, Collins 1-5, Green 1-4.

Penalties — Westfield: Lyght 184, Mask 10-62, Cheek 3-23, Ciommielli 2-23, Moore 1-6-4. Union: Caban 11-119 (2 TD), McPhail 12-78 (1 TD), Lee 2-69, Alberto 5-20, Netscher 2-5, Collins 1-5, Green 1-4.

Time of Poss. — Westfield: 25:09. Union: 22:51.

Referee: [Name]

Linesman: [Name]

Umpire: [Name]

Scorekeeper: [Name]

U — Marco Caban 7 run (Caban kick), 7:09.

U — Shane Jacobs 63 pass from E.J. Collins (Caban kick), 10:59.

Second Quarter

U — Jacyn McPhail 9 run (kick failed), 6:10.

Third Quarter

U — Caban 31 field goal, 5:25.

U — Caban 64 run (kick failed), 11:19.

Fourth Quarter

U — Brian Murphy 8 pass from Tony DiGiovanni (Collins kick), 10:25.

Individual Statistics

Rushing — Westfield: Lyght 184, Mask 10-62, Cheek 3-23, Ciommielli 2-23, Moore 1-6-4. Union: Caban 11-119 (2 TD), McPhail 12-78 (1 TD), Lee 2-69, Alberto 5-20, Netscher 2-5, Collins 1-5, Green 1-4.

Passing — Westfield: Cheek 0-8. Union: Collins 4-10-130 yds.-1 TD-1 Int, DiGiovanni 1-1-0 yds.-1 TD.

Receiving — Union: Jacobs 2-79 (1 TD), Fulls 2-51, Murphy 1-8 (1 TD).

Defensive Statistics

Tackles — Westfield: Lyght 184, Mask 10-62, Cheek 3-23, Ciommielli 2-23, Moore 1-6-4. Union: Caban 11-119 (2 TD), McPhail 12-78 (1 TD), Lee 2-69, Alberto 5-20, Netscher 2-5, Collins 1-5, Green 1-4.

Sacks — Westfield: Lyght 184, Mask 10-62, Cheek 3-23, Ciommielli 2-23, Moore 1-6-4. Union: Caban 11-119 (2 TD), McPhail 12-78 (1 TD), Lee 2-69, Alberto 5-20, Netscher 2-5, Collins 1-5, Green 1-4.

Interceptions — Westfield: Lyght 184, Mask 10-62, Cheek 3-23, Ciommielli 2-23, Moore 1-6-4. Union: Caban 11-119 (2 TD), McPhail 12-78 (1 TD), Lee 2-69, Alberto 5-20, Netscher 2-5, Collins 1-5, Green 1-4.

Fumbles — Westfield: Lyght 184, Mask 10-62, Cheek 3-23, Ciommielli 2-23, Moore 1-6-4. Union: Caban 11-119 (2 TD), McPhail 12-78 (1 TD), Lee 2-69, Alberto 5-20, Netscher 2-5, Collins 1-5, Green 1-4.

Penalties — Westfield: Lyght 184, Mask 10-62, Cheek 3-23, Ciommielli 2-23, Moore 1-6-4. Union: Caban 11-119 (2 TD), McPhail 12-78 (1 TD), Lee 2-69, Alberto 5-20, Netscher 2-5, Collins 1-5, Green 1-4.

Time of Poss. — Westfield: 25:09. Union: 22:51.

Referee: [Name]

Linesman: [Name]

Umpire: [Name]

Scorekeeper: [Name]

U — Marco Caban 7 run (Caban kick), 7:09.

Gallman

(Continued from page A-12)

lent." A few more returns like that may land Gallman a spot on an NFL roster. But, the history major realizes a future in professional football — either in the NFL, Canadian Football League, World League of American Football or Arena Football League — is a longshot.

"My future in football depends on who notices me," said Gallman. "It's all going to come down to who wants to take a chance on me. I'll pursue any serious offers at all. If not, I'll either go to grad school or go into the business world."

How Can Employee Ownership At STS Benefit You?



Sharing our success is vital. We like to think of it as building capitalists, and preparing everyone to realize the American Dream. Yes, hard work, perseverance, and sacrifice still pay off in the U.S.A. We count our blessings; there is no better place, anyplace!

Employee Ownership Week

At STS we're celebrating the proven concept of Employee Ownership during the month of October. Come to any of our convenient locations between Monday, October 11th and Saturday, October 16th, and receive an "STS Travel Mug" - FREE! No purchase necessary.

90 DAYS SAME AS CASH!

See STS for details

We Also Honor

MasterCard

Discover

Visa

AMEX

Novus

Interac

Bank of America

Wells Fargo

Citibank

Chase

Bank of Montreal

TD Bank

Royal Bank

Bank of Nova Scotia

Bank of the West

Bank of the South

Bank of the North

Bank of the East

Bank of the West

Bank of the South

Bank of the North

Bank of the East

Bank of the West

Bank of the South

Bank of the North

Bank of the East

Bank of the West

Bank of the South

Bank of the North

Bank of the East

Bank of the West

Bank of the South

Bank of the North

Bank of the East

Bank of the West

Bank of the South

Bank of the North

Bank of the East

Bank of the West

Bank of the South

Bank of the North

Bank of the East

Bank of the West

Bank of the South

Bank of the North

Bank of the East

Bank of the West

Bank of the South

Bank of the North

Bank of the East

Bank of the West

Bank of the South

Bank of the North

Bank of the East

Devils' scoring dilemma may be created by pursuit for perfection

By KIP KUDUK
THE RECORD

A 1-0 victory over Elizabeth last Thursday gave Westfield its seventh consecutive victory, but, the team's scoring problems manifested themselves the next afternoon during a frustrating 1-0 setback at East Brunswick.

The Blue Devils (7-2-1) outshot the Bears (7-1) 31-9, but could only manage 11 shots on net. Despite playing virtually the entire second half in EB's end of the field, the Bears stubbornly clung to their one-goal lead, supplied by Joe Conduro during the first half.

On the verge of scoring the equalizer, Westfield's fate was sealed when midfielder Jim Corcoran missed a great scoring opportunity from 10 yards away with only seven seconds remaining.

"I can think of at least six different times that we had a one-on-one against their goalie," said head coach George Kapner. "It comes down to the frustration factor and when you start to press you get harder shots. You can't outshoot a team and think that's good enough to win."

"I think the problem is that we're trying for the perfect shot. We're aiming for the upper 90 percent. It's almost like, if we don't score a great goal it isn't good enough. I think that's part of the problem because we're getting a lot of scoring opportunities every game, we're controlling the midfield and we're stringing together seven or eight passes in a row."

The Blue Devils were facing the prospect of playing their second overtime match in as many games last Thursday, as they battled Elizabeth to a scoreless tie for 78 minutes.

With two minutes remaining senior Jim Pipher dribbled the ball down the left sideline and delivered a deft crossing pass to a wide open Dave Schaller, who beat the goalie from 12 yards out to score his 10th of the year and win the game in dramatic fashion.

New month ushers in success for hockey team

Once again, the Blue Devils' field hockey team is finding the month of October to its liking, as it rolled to road victories over Somerville and Union last week.

In 1992, Westfield followed a 2-2-1 September with an impressive 11-1-3 mark during the season's second month. Last Thursday's 1-0 shutout of Union was Westfield's third consecutive victory. More importantly, head coach Maggie McFadden is seeing her team round into shape at just the right time.

The Blue Devils (5-3-2) have a series of difficult games looming, which include regular season road trips to Oak Knoll (occurred yesterday after press time) and Kent Place (tomorrow), a first round county tournament game at third-seeded Roselle Park (Saturday at 1 p.m.) and a rematch against undefeated, untied Cranford (Monday).

"The kids decided to take more upon themselves," said McFadden, whose team is seeded sixth in the nine-team UCT field. "They're working together and communicating with each other on the field a lot better. Plus, we've gotten more confidence after beating Somerville and Union."

The Blue Devils peppered Union's cage with 16 shots last Thursday, but the contest remained scoreless until right inner Alison Konet banged home a feed from senior Erin McCarthy with eight minutes remaining. Despite the narrow victory against the winless Farmers (0-6-2), McFadden was pleased with her squad's performance.

"They really stepped up their game and their goalie kept them in it," said the coach.

Last Wednesday, the Blue Devils jumped on Somerville (3-4-1) from the opening whistle and did not relent one iota during a thorough 3-0 triumph. Left inner Jen Schwarzenbek opened the scoring just a minute and a half into the match, finding the mark after receiving a nice pass from Konet.

Laura Cashman added an insurance goal on a breakaway at the 14-minute mark of the first half, then Schwarzenbek notched her team-leading ninth goal of the season six minutes after halftime.

Girls improve times against Shabazz, Union

By IVY CHARNATZ
THE RECORD

All 19 runners on Westfield's roster recorded their best seasonal efforts, igniting the girls' cross country team (7-1) to easy victories over Union and Shabazz last Tuesday at Branch Brook Park in Newark.

Sophomore Kellie Goncalves had an outstanding race, crossing the line in 19:53.

"As soon as I hit the one-mile point, I didn't think I could maintain that pace (8:17)," said Goncalves. "Breaking 20 (minutes) lets me know what I'm capable of doing this season."

"Anytime a runner can finish in less than 20 minutes — it's truly outstanding," said head coach Tom Hornish. "In addition to the records, we significantly beat Union. This is an especially heart-

ening win because we were missing two of our front seven."

Trailing close behind Goncalves were teammates Xanda Martins (20:45), Sharon Gambino (20:56) and Catherine Engell (21:18). Ellen Freisen finished sixth in 22:33.

Although Branch Brook's path may be 20 to 50 seconds faster than other competitive courses, this victory sets a positive tone for the remainder of the season.

"There are three things we can take from this performance. First, it demonstrated that we have a really well developed strong front pack. Second, it encourages us at both the county and state levels. Finally, it's an encouraging sign that we are ready to make an effective run to the sectional title on Oct. 30," said Hornish.

It's tournament time for Westfield netsters

The girls' tennis team lost only two sets in recording three shutout victories over East Side, Union Catholic and Summit. Yesterday's showdown against unbeaten Scotch Plains-Fanwood, which occurred after press time, probably went a long way in deciding this year's Watchung Conference champion.

In any event, the girls are undoubtedly concentrating on the North Jersey Section 2, Group 4 tournament. Westfield (8-1) is seeded first and will host No. 8 seed Linden this afternoon at Tamaques Park. Earlier in the season the Blue Devils breezed by the Tigers 5-0, so they should look forward to playing the winner of the Randolph-Bloomfield match Tuesday.

First-year head coach Lance Wildstein is optimistic about his team's chances of winning a sectional title.

"Being strong closer to the bottom of the lineup, I still think we have a good shot against anybody," said Wildstein. "Everyone's playing well and as long as we play up to our capabilities, I think we can win it."

The Blue Devils demonstrated their abilities Monday by shutting out visiting Summit (7-4). Sophomore Laura Faulkner beat her opponent 6-1, 6-4. Faulkner defeated Naomi Lebofsky of Kearny, but lost to Mandi Mitchell of Pitman Academy in the second round of the state singles tournament at West Windsor Park over the weekend.

Against the Hilltoppers, Liz Ryu defeated Alice Noll at second singles 6-2, 7-5 and sophomore Heather Post won at No. 3 singles 6-1, 6-1. In doubles action Gloria Ko teamed up with sophomore Shari Gersch, who played her first var-

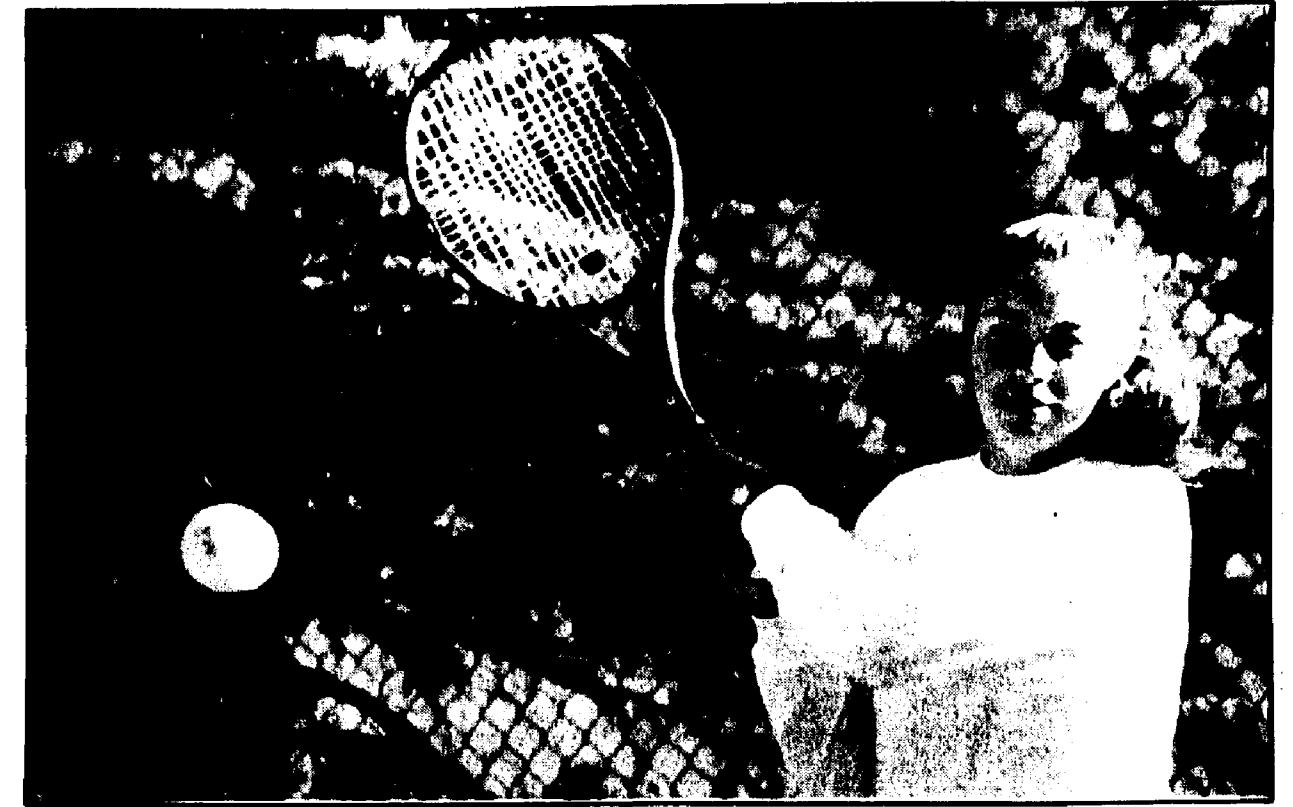

DIANE MATFLERO/THE RECORD
Laura Faulkner has been Westfield No. 1 singles player all season long. The sophomore competed in the state singles tournament at West Windsor Park over the weekend and was defeated in the second round after beating Kearny's Naomi Lebofsky in straight sets.

sity doubles match, and won 6-4, 4-6, 6-0. Jessica St. Clair and Sarah Tirone did not lose a game during their easy victory.

On Friday, Westfield kept Union Catholic winless and lost only seven games the entire day in winning a 5-0 decision. Faulkner won by default and St. Clair and Tirone moved up to claim victories at second and third singles. Lauren Kazanoff rejoined Ko and won 6-0, 6-1, while juniors Danielle Cohen and Sonia Ko won by forfeit.

Gloria Ko, St. Clair and Gersch won their singles matches in last Wednesday's 5-0 triumph over East Side, while seniors Lindsay Napor and Ellen Rudofsky emerged victorious at No. 1 doubles and sophomores Marcy Beller and Efrat Magdileli won at second doubles.

Gymnasts score high, eye sectional playoff bid

The walking wounded that comprised the core of Westfield's gymnastics team had a little time to heal last week, allowing it to register its highest score of the year in Tuesday's 97.2-0.45 victory over Columbia (4-2).

Jill Smith's back injury healed

slightly and the junior responded with her highest all-around score of the season (33.6). Smith won the vault (8.75) and bars (8.55), was second on beam (7.55) and third in the floor exercise (8.75).

Brandi Kovacs turned in another solid performance, placing third in vault (8.1), bars (7.75) and beam (7.45). Recovering from bruised ribs, Dana Fizzell was the runner-up in vault (8.35) and floor (8.9) and she was also third on beam (7.45).

Westfield (5-3) encountered little difficulty in defeating visiting Cranford last Thursday, winning 93.45-87.1. Smith won the vault (8.7) and beam (8.05), while Kovacs won in bars (7.75), was second in beam (7.75) and third in vault (8.25). Fizzell won the floor routine with a score of 8.75 and followed it up third place finishes in the vault (8.25) and beam (7.65).

Still fighting a sore knee, Dana Fahey placed second on the bars (7.65). Sophomore Megan Clark finished second in the floor exercise (8.55). Junior Allison Gorski and sophomores Justine Moncrief, Debbie Linta and Lauren Rosenblatt aided Westfield's cause.

Two more easy victories for boys' cross country

The Blue Devils' harriers (7-0) maintained their perfect record last Tuesday with resounding victories over Union (19-40) and Shabazz (15-50) at the 3.0-mile course in Newark's Branch Brook Park.

Heralded freshman Matt Elmucio returned to the varsity lineup after sitting out the last two weeks with respiratory problems. Elmucio breezed to victory, crossing the finish line in 15:35.

A tight pack filled places three through seven, as Ted Kilcommons (16:05), Lawrence Ho (16:07), Don Cambria (16:09), Geoff North (16:12) and John O'Brien (16:41) were close on each other's heels throughout.

Adam Barcan (17:22), Adam Borchlin (17:22), Ryan Stotler (17:23) and Evan Baldwin (17:28) also packed in tightly, but did not score.

"This was probably the best performance in a couple of weeks," said head coach John Martin. "The times were tight. We had six guys finish within a minute of each other."

Cocoran, Schaller leading boys soccer team

(Continued from page A-12) coach decided to install him at striker. Once he began scoring goals, it became difficult to pull Schaller off the field.

"I'm pretty surprised," said Schaller, who started at left full-back on the junior varsity last year. "For a lot of my goals I just happen to be at the right place at the right time. Hopefully, I'll keep it up."

"I see Dave as someone who's a natural goal scorer," said Kapner. "Scoring is his biggest skill — a lot

like Jeff Hughes. Schaller has great ball control and he has the ability to take the ball from the air and put it on the ground. He has a great, low shot and can score goals from either the left or right side."

Schaller has found the back of the net in several different ways. He broke a scoreless tie with East Side in overtime when he turned around after his back faced the goal, to fire a shot past the keeper from 20 yards out.

He scored the only goal in last Thursday's victory over Elizabeth

with two minutes remaining when he deposited a 10-yard shot from the right side of the net.

Schaller put in the equalizer late in regulation time against Roxbury on a semi breakaway down the left side and he tallied the game-winner against Montclair by opportunisticly stuffing in a loose ball while almost standing on the goal line.

"Right now, he has the ability to hold off defenders and be at all the right spots," said Corcoran. "His shot isn't hard, but, he'll place it in the goal."

EFINGER'S ATHLETE OF THE WEEK



GLORIA KO
WESTFIELD

The senior has yet to lose in the 13 matches she's competed in this fall. Gloria's doubles partner is usually Lauren Kazanoff. The duo won the No. 2 doubles title at the Union County Tournament, extended its record to 11-0 last Friday and recently moved up to first doubles after winning a challenge match.

"As chosen by Forbes Newspapers' Sports Dept."

EFINGER'S

YOUR SPORTING GOODS COMPLEX

513 W. UNION AVE., (RT. 28) BOUND BROOK, NEW JERSEY/908-356-0604

Mon., Tues., Thurs., Fri. 8:30 AM to 9 PM/Wed. & Sat. 8:30 AM to 5:30 PM

REEL-STRONG FUEL COMPANY

YOU'LL BREATHE EASIER WITH A Space-Gard® HIGH EFFICIENCY AIR CLEANER

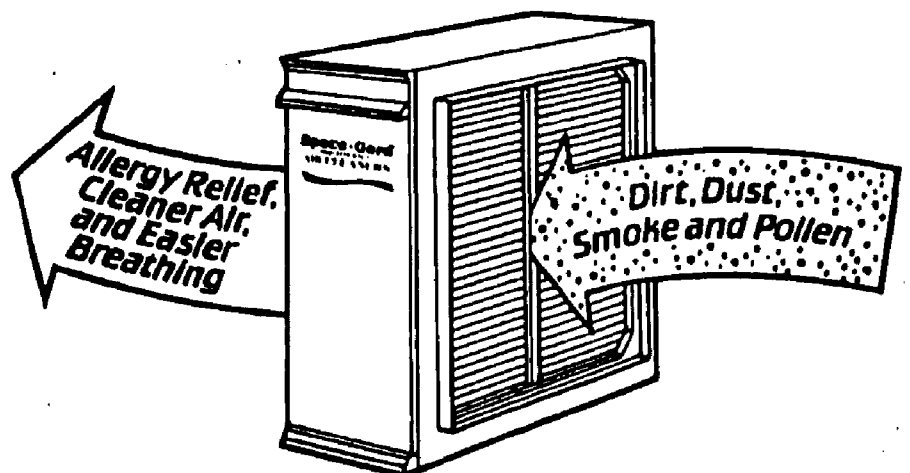

Space-Gard® High Efficiency Air Cleaner turns your heating and cooling system into a clean air system.

Install a Space-Gard air cleaner in your heating and cooling system and enjoy a cleaner, more comfortable home immediately.

Space-Gard is designed to become more efficient the more you use it. You'll discover a dramatic reduction in dirt, dust, smoke, hay fever irritants and other air pollutants. This also means relief for allergy sufferers as Space-Gard is 99% effective in trapping pollen and spores. And

non-electronic Space-Gard produces no ozone.

The Space-Gard air cleaner provides cleaner air in your home for a surprisingly low initial cost, with a high degree of efficiency. Call us today for the #1 central air cleaner.

Space-Gard. It's warranted for a lifetime, because it's built to last a lifetime. Portable model also available.

From the makers of
Aprilaire® Humidifiers.

For Friendly, Dependable Service Since 1925

276-0900

549 LEXINGTON AVE., CRANFORD

Space-Gard® HIGH EFFICIENCY AIR CLEANER

- Burner Service
- Heating Installations
- Air Conditioning
- Water Heaters
- Humidifiers
- Electronic Cleaners

Forbes Classified

VISA

Master Card

1-800-559-9495

Local
(908) 722-3000
Fax
(908) 231-9638

INTRODUCTIONS

Central New Jersey's best choice for meeting someone close to home. See Weekend Plus.

PUBLICATIONS AND DISTRIBUTION DAYS

Publications
Somerset County
Bound Brook Chronicle
Franklin Focus
Franklin Buyer's Guide
Green Brook/North Plainfield Journal
Hills/Bedminster Press
Somerset Hills Buyer's Guide (Monthly)
Somerset Messenger-Gazette
Somerset Buyer's Guide
Warren/Washington Journal
Journal Buyer's Guide
Middlesex County
The Chronicle (Middlesex/Dunellen)
Chronicle Buyer's Guide
Focus (Monthly)
Highland Park Herald
Metuchen/Edison Review
Metuchen/Edison Buyer's Guide
Middlesex Buyer's Guide
Piscataway Review
South Plainfield Reporter
Union County
Cranford Chronicle
Scotch Plains/Fanwood Press
The Westfield Record

Distribution Day

Thursday
Friday
Wednesday
Wednesday
Wednesday
Thursday
Thursday
Wednesday
Wednesday
Thursday
Thursday
Thursday
Friday
Friday
Friday
Thursday
Thursday
Wednesday
Thursday
Thursday

PAY IN ADVANCE AND SAVE 10%! IN-COLUMN CLASSIFIED RATES

	PRIVATE PARTY	COMMERCIAL
One Insertion	\$14.00	\$16.00
	For 4 lines, \$1.15 per each additional line	
Three Insertions	\$11.65 per week	\$14.90 per week
	For 4 lines, \$1.05 per each additional line	



1020-1060
ANNOUNCEMENTS



2010-3100
FOR SALE



4010-4230
SERVICES



5010-5100
EMPLOYMENT



8010-8710
AUTOMOTIVE

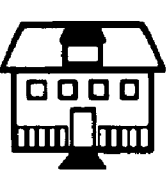

9010-9840
REAL ESTATE

CLASSIFIED HOURS

Monday, Tuesday & Wednesday 8:30 A.M.-5:00 P.M.
Thursday & Friday 8:30 A.M.-8:00 P.M.

AUTOMOTIVE SPECIAL

Run your automotive ad for 2 weeks for \$20 and if you don't sell your vehicle we'll run your ad again for two more weeks for FREE!

CLASSIFIED POLICIES

DEADLINES: The deadline for in-column Classified ads is 2 P.M. on Mondays. The deadline for classified display is 5 P.M. on Fridays.

CANCELLATIONS: Accepted up to 2 P.M. Monday prior to publication.

ADJUSTMENTS: We make every effort to avoid mistakes in your Classified advertisement.

Please check your advertisement the first week it runs. Errors in advertisements running more than one time must be corrected before the second insertion or correction allowance cannot be made. Correction allowance for errors shall not exceed the cost of the advertisement.

PAYABLE IN ADVANCE: All ads for Garage Sales, Employment Wanted, Wanted to Rent, Houses to Share or Apartments to Share, ads when moving and ads to addresses outside of New Jersey.

EXTRA CHARGES:
• Blind Ads, \$5.00 for box rental and mailing charge (Box held for 30 days)
• All capital or bold letters 50¢ per line, per week.

REACHING 380,000 READERS WORKS!

"I advertised my dining room set in your classifieds. I had a tremendous response and sold the set immediately. Thanks!"

N.C., N. Plainfield

FREE



Pizza!

Advertise your 6 line garage sale ad in the Forbes Newspapers Classifieds section that reaches over 380,000 readers weekly and you receive a FREE garage sale kit & a FREE PIZZA!

Ad and Pizza for only \$15.
Call today!

1-800-559-9495

BRIDGEWATER - Rt.28 & Adamsville Rd. 218-0116
SOMERSET - Easton Ave. & Cedar Grove Lane 271-4800
WESTFIELD - E. North Ave. & Central 789-2299
MIDDLESEX - 109 Harris Ave. 356-6585
NORTH EDISON - 1153 Inman Ave. 769-7744
AVENEL - 1392 St. George Ave. 499-7001



Little Caesars® Pizza

The following participating Little Caesar's locations:

1000 PERSONAL

1000 PERSONALS



1020-1060

1020 - Singles Organizations and Activities
1030 - Lost & Found
1040 - Personals
1050 - Coming Events
1060 - Announcements

1020 PERSONALS

1020 PERSONALS

ALLOW ME TO GIVE YOU the gift of a lasting relationship. Personalized, 18 yrs. experience. Call Judy Yorlo's Composites 908-707-9085.

CLUB CONNECTION A unique new way for getting real phone numbers of members of the most exclusive sex. Meet a 900 line. FREE Info. FREE 30 day membership. Call 24 hrs. 908-810-0011.

EBONY & IVORY SINGLES

Frustrated? Don't bet! Write for free brochures: Singles, P.O. Box 7794, No. Brun., NJ 08902.

EBONY & IVORY SINGLES - Women 21-45 for mo. of Oct. Join FREE! Write Singles, P.O. Box 7794, No. Brunswick, NJ 08902.

ELITE CONNECTIONS - You probably will not meet the partner you are seeking at a bar or dance. I do old-fashioned match-making with a modern touch. Call to find out how my service is different from the others. 908-493-2022.

MATCHMAKER INTERNATIONAL - The largest & most selective personal introduction service in the nation. For free info. 908-218-9090.

PATTI'S PARTIES Nov. 6 House Parties for Singles 8 PM. Reservations req. 908-722-5284

1030 LOST & FOUND

BEDMINSTER: MISSING DOG - Small Dachshund missing from enclosed backyard. 5 year old ill boy is heartbroken and desperately wants his pet back at home! Lamington Rd. area. \$200 reward for dog's return. Please call with info 908-234-0437

FOUND - neutered male lighter cat, black & brown striped, green eyes, beautiful, young, friendly. He needs a good home before the winter comes! Wants to be an in-door cat. Please call Linda 908-356-1412

FOUND CHILD'S JACKET - Football field, Myrtle St. in Cranford. 272-6256

1030 LOST & FOUND

MULTI-COLORED ADULT CAT - found in Roselle area, house trained. 298-0852.

REWARD LOST COCKATIEL - Hand tamed, very friendly, pied color, named "Spike". Lost 10/2/93. Family heartbroken! Please call 908-925-5085.

SHEPHERD HOUND - Mixed breed, female, short haired, no collar, 45 lbs., black w/ tan & white markings on face, chest, paws. Answers to Bussy. Reward. (908) 223-4555.

1040 PERSONALS

TO KEVIN, I love you and always will; I hope we never part, Love Andree & Alfano.

ADOPTION - Caring, well-educated, psychologist and artist have the time to devote to your newborn infant. Long to share our Love, Laughter and Life. Ellen and Mike 1-800-556-7007. Homestudy approved adoption consultant. Diane 1-800-734-7143

DESPERATELY SEEKING HUNTING PROPERTY - 2 family men looking to join hunting club for bow hunting. 20 yrs of experience. We leave nothing but footprints. Call Bill after 6PM 322-5831.

FOR WOMEN ONLY - Bored with plastic & cosmetic parties? Try a Psychic House Party! FREE reading for the hostess. Call NOW for FREE brochure 908-985-3264

LOVE, MONEY, FEAR - Now YOU can apply powerful BIBLE TRUTHS to your life with remarkable BIBLE MEMORY TIME audio cassette. Memorize SIX verses EASILY!! Imagine the STRENGTH, PEACE, ROCK-SOLID foundation you'll have!! LEAN ON GOD'S WORD in difficult times!! **GUARANTEED!** Send \$5 for October Edition TODAY to: Moran Associates, 204 Elizabeth Ave. Dept. MBG1013, Piscataway, NJ 08854.

1040 PERSONALS

PRAYER TO THE BLESSED VIRGIN (Never known to fail) Oh, most beautiful flower of Mt. Carmel, fruitful vine splendor of Heaven, Blessed Mother of the son of God, Immaculate Virgin, assist me in my necessity. Oh, Star of the Sea, help me and hear me, herein you are my mother. Oh, Holy Mary, Mother of God, Queen of Heaven and Earth! I humbly beseech you from the bottom of my heart to succor me in this necessity. There are none that can withstand your power. Oh, show me herein you are my mother. Oh Mary, conceived without sin, pray for us who have recourse to thee (3x) Holy Mother, I place this cause in your hands (3x) Holy Spirit, you who solve all problems, light all roads so that I can attain my goal. You who gave me the divine gift to forgive and forget all evil against me, I want in this short

lems, light all roads so that I can attain my goal. You who gave me the divine gift to forgive and forget all evil against me and that in all instances in my life you are with me, I want in this short prayer to thank you for all things as you confirm once again that I never want to be separated from you in eternal glory. Thank you for your mercy toward me and mine. The person must say this prayer 3 consecutive days. After 3 days, the request will be granted. This prayer must be published after the favor is granted. L.M.

PRAYER TO THE BLESSED VIRGIN (Never known to fail) Oh, most beautiful flower of Mt. Carmel, fruitful vine splendor of Heaven, Blessed Mother of the son of God, Immaculate Virgin, assist me in my necessity. Oh, Star of the Sea, help me and hear me, herein you are my mother. Oh, Holy Mary, Mother of God, Queen of Heaven and Earth! I humbly beseech you from the bottom of my heart to succor me in this necessity. There are none that can withstand your power. Oh, show me herein you are my mother. Oh Mary, conceived without sin, pray for us who have recourse to thee (3x) Holy Mother, I place this cause in your hands (3x) Holy Spirit, you who solve all problems, light all roads so that I can attain my goal. You who gave me the divine gift to forgive and forget all evil against me, I want in this short

prayer to thank you for all things as you confirm once again that I never want to be separated from you in eternal glory. Thank you for your mercy toward me and mine. The person must say this prayer 3 consecutive days. After 3 days, the request will be granted. This prayer must be published after the favor is granted. M.K.

PRAYER TO THE BLESSED VIRGIN (Never known to fail) Oh, most beautiful flower of Mt. Carmel, fruitful vine splendor of Heaven, Blessed Mother of the son of God, Immaculate Virgin, assist me in my necessity. Oh, Star of the Sea, help me and hear me, herein you are my mother. Oh, Holy Mary, Mother of God, Queen of Heaven and Earth! I humbly beseech you from the bottom of my heart to succor me in this necessity. There are none that can withstand your power. Oh, show me herein you are my mother. Oh Mary, conceived without sin, pray for us who have recourse to thee (3x) Holy Mother, I place this cause in your hands (3x) Holy Spirit, you who solve all problems, light all roads so that I can attain my goal. You who gave me the divine gift to forgive and forget all evil against me, I want in this short

prayer to thank you for all things as you confirm once again that I never want to be separated from you in eternal glory. Thank you for your mercy toward me and mine. The person must say this prayer 3 consecutive days. After 3 days, the request will be granted. This prayer must be published after the favor is granted. A.D.

PSYCHIC READINGS By Dorothy Love, Health, Business SPECIAL: Tarot card readings \$5 w/this Ad. Call for appt. Bound Brk 908-356-4004

SWEDISH MASSAGE THERAPY - relieves stress, improves circulation, increases blood flow. We offer full body brushing and skin care. Key West Products and gift certificates available. By appointment only. C.M.T. Dea 908-968-6924

YOUR CLASSIFIED AD CAN BE PUBLISHED IN 92 NEW JERSEY NEWS-PAPERS WITH ONE EASY PHONE CALL AND FOR ONE LOW PRICE. FOR ONLY \$2.19 00 YOUR AD WILL REACH OVER 1.2 MILLION HOMES THROUGHOUT THE STATE. CALL FORBES CLASSIFIED AT 1-800-559-9495. ASK FOR JOYCE OR KRISTIN FOR ALL THE DETAILS ABOUT SCAN-STATEWIDE CLASSIFIED AD NETWORK.

1050 Coming Events

HOME BOUTIQUE Fri., Oct. 15, 6-10pm. Handmade crafts, gifts, holiday items, jewelry, kid's clothes and more. Do your holiday shopping early, bring a friend, 517 Carmine Ave., South Plainfield (off New Market Ave.) 753-0124.

WANTED - BANDS, FLOATS, ORGANIZATIONS for 4th Annual Holiday Parade in Bound Brook, Sat. Nov. 20. Theme: Old fashioned Holiday. Call Chamber of Commerce at 908-356-7273 or 489-0434

2000 FOR SALE

2010 - Antiques
2020 - Appliances
2030 - Art
2040 - Auctions
2050 - Clothing and Apparel
2060 - Collectibles
2070 - Computers
2080 - Farm & Garden
2085 - Firewood
2090 - Flea Markets, Sales and Bazaars
2100 - Free to Good Home
2110 - Furniture
2120 - Garage Sales
2130 - General Merchandise
2140 - Office Furniture and Supplies
2150 - Software
2160 - Wanted to Buy

Advertise in the Classified!

Introductions has moved to WeekendPlus

Look for a newly-designed Introductions, the best way to meet people in Central New Jersey, now in our popular entertainment section, WeekendPlus. Try these two new features:

1 **Introductions Infoline:** a recorded message with all the information you need to help you place your written ad, record your voice greeting and retrieve your messages. Kristen and Russell answer all your questions when you call 1-800-559-9495 and ask for extension 6200. If you receive a recording that the office is closed, hit * (star button) 6200 on your touch tone phone.

2 **Introductions Mailbox:** a private mail box you can rent through Forbes Classifieds to receive letters and/or photographs, in addition to voice responses. The introductory rate is only \$5.00 a week. Order your mailbox when you place your FREE Introductions ad by calling 1-800-559-9495.

Forbes Newspapers

2010 Antiques

ANTIQUES GALORE 15 dealers. Furniture, glassware, dishes, linens, toys & more. Britney's Antique Center, 17 Division St., Somerville, NJ (908) 526-5118. Open 7 days. Invest your money, don't spend it.

2030 Appliances

FREEZER— 19.5 cu.ft. upright. Dishwasher under counter. \$225 ea. Call 882-7377.

KENMORE— 22 cu. ft. ref., like new. Gold color gas range \$100, 908-287-1605

KITCHEN FOR SALE—Walnut cabinets, double GE oven, General Cook Top, Formica counters. All in exc. cond. Willing to accept best offer. 722-8513.

REFRIGERATOR— Frigidaire, old, good working cond. \$20, 526-3535 after 5

WASHER/DRYER— Hot-point, gas, 4 years old, like-new condition. Moving, must sell. \$400 for pair. 218-0833 lv. mess.

WASHER— \$75. Dryer, \$65. Stove, \$75. Refrigerator, \$170. Can deliver. Color console TV \$100. Pls call 722-6329.

WASHING MACHINE— Frigidaire. Good condition. Several features: Heavy duty, large capacity, \$70. Please send replies to: Box 150, Forbes Newspapers, P.O. Box 899, Somerville, NJ 08876.

**Ads in Classified
don't cost —
They pay!**

2040 Auctions

BANKRUPTCY AUCTION 3 BEDROOM LAKE-FRONT COTTAGE POCONO MOUNTAIN, PENNSYLVANIA AREA—Hemlock Farms, Hawley, PA. SATURDAY, OCTOBER 16, 11:00 AM. ON SITE 1-800-885-0458 FOX & ASSOCIATES.

COIN AUCTION This Sunday evening 10/17, 8:30 PM. Holiday Inn, Rt.22, Bridgewater

Elwood G. Heller & Son Auctioneers, Inc. Estate & Personal Appraisals

Complete Auction Service 908-236-2198

HUMMEL PUBLIC AUCTION

We will sell the private collection of 94 Hummels which she purchased from 1941 until 1971, none bought since. Includes 348 Ring Around the Rosie and Nos. -185 -304 -355 -281 -128 -129 -30/OA -197/2/O -363 -3/1 -143/O -95 -305 -HU2 -217 -367 -378 -188 -319 -87 -378 -345 -651 -66 -381 -369 -257 -136/O -307 -47/121/O -187 -62 -15/1 -1311 -184 -340 -89/O -4 -74 -200/O -145 -16/O -322 -80 -171 -308 -374 -110/O -226 -43 -132/O -110 -342 -175 -317 -388 -56/B -178 -119 -20 -396 -327 -170/1 -177/1 -40 -85/O -174 -63 -98/O -59 -348 -332 -353/1 -255 -188 -97 -513/O -154/O -382 -50/2/O -321 -

Friday Evening October 15-7:00 P.M.

Selling Mrs. Salvia's collection of 94 Hummels which she purchased from 1941 until 1971, none bought since. Includes 348 Ring Around the Rosie and Nos. -185 -304 -355 -281 -128 -129 -30/OA -197/2/O -363 -3/1 -143/O -95 -305 -HU2 -217 -367 -378 -188 -319 -87 -378 -345 -651 -66 -381 -369 -257 -136/O -307 -47/121/O -187 -62 -15/1 -1311 -184 -340 -89/O -4 -74 -200/O -145 -16/O -322 -80 -171 -308 -374 -110/O -226 -43 -132/O -110 -342 -175 -317 -388 -56/B -178 -119 -20 -396 -327 -170/1 -177/1 -40 -85/O -174 -63 -98/O -59 -348 -332 -353/1 -255 -188 -97 -513/O -154/O -382 -50/2/O -321 -

Partial Listing: Snapper riding mower with bagger, Toro leaf catcher, Toro leaf tractor, Sears trailers (2) for tractor, snow plow for tractor, ride-on snow blower with front end loader (electric start), Rockwell wood lathe with cutting tools. Craftsman complete torch set, metal lathe, planes, band saw, drill press, jig saw, rotary die grinder, 4" dustless sander, 3" belt sander, 1" belt sander, 10" till-

DIRECTIONS: Turn right at the traffic light on the corner of Stirling Road and Old Smalystown Road, follow signs for auction.

LOCATION: 72 Old Smalystown Road Warren, NJ

Preview-Friday 5 to 7pm and Saturday 8 to 10am

Sale Starts at 10:05am

Rain Date: Sunday, October 17, 1993 at 10:00 a.m.

LOCATION: 72 Old Smalystown Road Warren, NJ

DIRECTIONS: Turn right at the traffic light on the corner of Stirling Road and Old Smalystown Road, follow signs for auction.

Partial Listing: Snapper riding mower with bagger, Toro leaf catcher, Toro leaf tractor, Sears trailers (2) for tractor, snow plow for tractor, ride-on snow blower with front end loader (electric start), Rockwell wood lathe with cutting tools. Craftsman complete torch set, metal lathe, planes, band saw, drill press, jig saw, rotary die grinder, 4" dustless sander, 3" belt sander, 1" belt sander, 10" till-

DIRECTIONS: Turn right at the traffic light on the corner of Stirling Road and Old Smalystown Road, follow signs for auction.

LOCATION: 72 Old Smalystown Road Warren, NJ

Preview-Friday 5 to 7pm and Saturday 8 to 10am

Sale Starts at 10:05am

Rain Date: Sunday, October 17, 1993 at 10:00 a.m.

LOCATION: 72 Old Smalystown Road Warren, NJ

DIRECTIONS: Turn right at the traffic light on the corner of Stirling Road and Old Smalystown Road, follow signs for auction.

Partial Listing: Snapper riding mower with bagger, Toro leaf catcher, Toro leaf tractor, Sears trailers (2) for tractor, snow plow for tractor, ride-on snow blower with front end loader (electric start), Rockwell wood lathe with cutting tools. Craftsman complete torch set, metal lathe, planes, band saw, drill press, jig saw, rotary die grinder, 4" dustless sander, 3" belt sander, 1" belt sander, 10" till-

DIRECTIONS: Turn right at the traffic light on the corner of Stirling Road and Old Smalystown Road, follow signs for auction.

LOCATION: 72 Old Smalystown Road Warren, NJ

Preview-Friday 5 to 7pm and Saturday 8 to 10am

Sale Starts at 10:05am

Rain Date: Sunday, October 17, 1993 at 10:00 a.m.

LOCATION: 72 Old Smalystown Road Warren, NJ

DIRECTIONS: Turn right at the traffic light on the corner of Stirling Road and Old Smalystown Road, follow signs for auction.

Partial Listing: Snapper riding mower with bagger, Toro leaf catcher, Toro leaf tractor, Sears trailers (2) for tractor, snow plow for tractor, ride-on snow blower with front end loader (electric start), Rockwell wood lathe with cutting tools. Craftsman complete torch set, metal lathe, planes, band saw, drill press, jig saw, rotary die grinder, 4" dustless sander, 3" belt sander, 1" belt sander, 10" till-

DIRECTIONS: Turn right at the traffic light on the corner of Stirling Road and Old Smalystown Road, follow signs for auction.

LOCATION: 72 Old Smalystown Road Warren, NJ

Preview-Friday 5 to 7pm and Saturday 8 to 10am

Sale Starts at 10:05am

Rain Date: Sunday, October 17, 1993 at 10:00 a.m.

LOCATION: 72 Old Smalystown Road Warren, NJ

DIRECTIONS: Turn right at the traffic light on the corner of Stirling Road and Old Smalystown Road, follow signs for auction.

Partial Listing: Snapper riding mower with bagger, Toro leaf catcher, Toro leaf tractor, Sears trailers (2) for tractor, snow plow for tractor, ride-on snow blower with front end loader (electric start), Rockwell wood lathe with cutting tools. Craftsman complete torch set, metal lathe, planes, band saw, drill press, jig saw, rotary die grinder, 4" dustless sander, 3" belt sander, 1" belt sander, 10" till-

DIRECTIONS: Turn right at the traffic light on the corner of Stirling Road and Old Smalystown Road, follow signs for auction.

LOCATION: 72 Old Smalystown Road Warren, NJ

Preview-Friday 5 to 7pm and Saturday 8 to 10am

Sale Starts at 10:05am

Rain Date: Sunday, October 17, 1993 at 10:00 a.m.

LOCATION: 72 Old Smalystown Road Warren, NJ

DIRECTIONS: Turn right at the traffic light on the corner of Stirling Road and Old Smalystown Road, follow signs for auction.

Partial Listing: Snapper riding mower with bagger, Toro leaf catcher, Toro leaf tractor, Sears trailers (2) for tractor, snow plow for tractor, ride-on snow blower with front end loader (electric start), Rockwell wood lathe with cutting tools. Craftsman complete torch set, metal lathe, planes, band saw, drill press, jig saw, rotary die grinder, 4" dustless sander, 3" belt sander, 1" belt sander, 10" till-

DIRECTIONS: Turn right at the traffic light on the corner of Stirling Road and Old Smalystown Road, follow signs for auction.

LOCATION: 72 Old Smalystown Road Warren, NJ

Preview-Friday 5 to 7pm and Saturday 8 to 10am

Sale Starts at 10:05am

Rain Date: Sunday, October 17, 1993 at 10:00 a.m.

LOCATION: 72 Old Smalystown Road Warren, NJ

DIRECTIONS: Turn right at the traffic light on the corner of Stirling Road and Old Smalystown Road, follow signs for auction.

Partial Listing: Snapper riding mower with bagger, Toro leaf catcher, Toro leaf tractor, Sears trailers (2) for tractor, snow plow for tractor, ride-on snow blower with front end loader (electric start), Rockwell wood lathe with cutting tools. Craftsman complete torch set, metal lathe, planes, band saw, drill press, jig saw, rotary die grinder, 4" dustless sander, 3" belt sander, 1" belt sander, 10" till-

DIRECTIONS: Turn right at the traffic light on the corner of Stirling Road and Old Smalystown Road, follow signs for auction.

LOCATION: 72 Old Smalystown Road Warren, NJ

Preview-Friday 5 to 7pm and Saturday 8 to 10am

Sale Starts at 10:05am

Rain Date: Sunday, October 17, 1993 at 10:00 a.m.

LOCATION: 72 Old Smalystown Road Warren, NJ

DIRECTIONS: Turn right at the traffic light on the corner of Stirling Road and Old Smalystown Road, follow signs for auction.

Partial Listing: Snapper riding mower with bagger, Toro leaf catcher, Toro leaf tractor, Sears trailers (2) for tractor, snow plow for tractor, ride-on snow blower with front end loader (electric start), Rockwell wood lathe with cutting tools. Craftsman complete torch set, metal lathe, planes, band saw, drill press, jig saw, rotary die grinder, 4" dustless sander, 3" belt sander, 1" belt sander, 10" till-

DIRECTIONS: Turn right at the traffic light on the corner of Stirling Road and Old Smalystown Road, follow signs for auction.

LOCATION: 72 Old Smalystown Road Warren, NJ

Preview-Friday 5 to 7pm and Saturday 8 to 10am

Sale Starts at 10:05am

Rain Date: Sunday, October 17, 1993 at 10:00 a.m.

LOCATION: 72 Old Smalystown Road Warren, NJ

DIRECTIONS: Turn right at the traffic light on the corner of Stirling Road and Old Smalystown Road, follow signs for auction.

Partial Listing: Snapper riding mower with bagger, Toro leaf catcher, Toro leaf tractor, Sears trailers (2) for tractor, snow plow for tractor, ride-on snow blower with front end loader (electric start), Rockwell wood lathe with cutting tools. Craftsman complete torch set, metal lathe, planes, band saw, drill press, jig saw, rotary die grinder, 4" dustless sander, 3" belt sander, 1" belt sander, 10" till-

DIRECTIONS: Turn right at the traffic light on the corner of Stirling Road and Old Smalystown Road, follow signs for auction.

LOCATION: 72 Old Smalystown Road Warren, NJ

Preview-Friday 5 to 7pm and Saturday 8 to 10am

Sale Starts at 10:05am

Rain Date: Sunday, October 17, 1993 at 10:00 a.m.

LOCATION: 72 Old Smalystown Road Warren, NJ

DIRECTIONS: Turn right at the traffic light on the corner of Stirling Road and Old Smalystown Road, follow signs for auction.

Partial Listing: Snapper riding mower with bagger, Toro leaf catcher, Toro leaf tractor, Sears trailers (2) for tractor, snow plow for tractor, ride-on snow blower with front end loader (electric start), Rockwell wood lathe with cutting tools. Craftsman complete torch set, metal lathe, planes, band saw, drill press, jig saw, rotary die grinder, 4" dustless sander, 3" belt sander, 1" belt sander, 10" till-

DIRECTIONS: Turn right at the traffic light on the corner of Stirling Road and Old Smalystown Road, follow signs for auction.

LOCATION: 72 Old Smalystown Road Warren, NJ

Preview-Friday 5 to 7pm and Saturday 8 to 10am

Sale Starts at 10:05am

Rain Date: Sunday, October 17, 1993 at 10:00 a.m.

LOCATION: 72 Old Smalystown Road Warren, NJ

DIRECTIONS: Turn right at the traffic light on the corner of Stirling Road and Old Smalystown Road, follow signs for auction.

Partial Listing: Snapper riding mower with bagger, Toro leaf catcher, Toro leaf tractor, Sears trailers (2) for tractor, snow plow for tractor, ride-on snow blower with front end loader (electric start), Rockwell wood lathe with cutting tools. Craftsman complete torch set, metal lathe, planes, band saw, drill press, jig saw, rotary die grinder, 4" dustless sander, 3" belt sander, 1" belt sander, 10" till-

DIRECTIONS: Turn right at the traffic light on the corner of Stirling Road and Old Smalystown Road, follow signs for auction.

LOCATION: 72 Old Smalystown Road Warren, NJ

Preview-Friday 5 to 7pm and Saturday 8 to 10am

Sale Starts at 10:05am

Rain Date: Sunday, October 17, 1993 at 10:00 a.m.

LOCATION: 72 Old Smalystown Road Warren, NJ

DIRECTIONS: Turn right at the traffic light on the corner of Stirling Road and Old Smalystown Road, follow signs for auction.

Partial Listing: Snapper riding mower with bagger, Toro leaf catcher, Toro leaf tractor, Sears trailers (2) for tractor, snow plow for tractor, ride-on snow blower with front end loader (electric start), Rockwell wood lathe with cutting tools. Craftsman complete torch set, metal lathe, planes, band saw, drill press, jig saw, rotary die grinder, 4" dustless sander, 3" belt sander, 1" belt sander, 10" till-

DIRECTIONS: Turn right at the traffic light on the corner of Stirling Road and Old Smalystown Road, follow signs for auction.

LOCATION: 72 Old Smalystown Road Warren, NJ

Preview-Friday 5 to 7pm and Saturday 8 to 10am

Sale Starts at 10:05am

Rain Date: Sunday, October 17, 1993 at 10:00 a.m.

LOCATION: 72 Old Smalystown Road Warren, NJ

DIRECTIONS: Turn right at the traffic light on the corner of Stirling Road and Old Smalystown Road, follow signs for auction.

Partial Listing: Snapper riding mower with bagger, Toro leaf catcher, Toro leaf tractor, Sears trailers (2) for tractor, snow plow for tractor, ride-on snow blower with front end loader (electric start), Rockwell wood lathe with cutting tools. Craftsman complete torch set, metal lathe, planes, band saw, drill press, jig saw, rotary die grinder, 4" dustless sander, 3" belt sander, 1" belt sander, 10" till-

DIRECTIONS: Turn right at the traffic light on the corner of Stirling Road and Old Smalystown Road, follow signs for auction.

LOCATION: 72 Old Smalystown Road Warren, NJ

Preview-Friday 5 to 7pm and Saturday 8 to 10am

Sale Starts at 10:05am

Rain Date: Sunday, October 17, 1993 at 10:00 a.m.

LOCATION: 72 Old Smalystown Road Warren, NJ

DIRECTIONS: Turn right at the traffic light on the corner of Stirling Road and Old Smalystown Road, follow signs for auction.

Partial Listing: Snapper riding mower with bagger, Toro leaf catcher, Toro leaf tractor, Sears trailers (2) for tractor, snow plow for tractor, ride-on snow blower with front end loader (electric start), Rockwell wood lathe with cutting tools. Craftsman complete torch set, metal lathe, planes, band saw, drill press, jig saw, rotary die grinder, 4" dustless sander, 3" belt sander, 1" belt sander, 10" till-

DIRECTIONS: Turn right at the traffic light on the corner of Stirling Road and Old Smalystown Road, follow signs for auction.

LOCATION: 72 Old Smalystown Road Warren, NJ

Preview-Friday 5 to 7pm and Saturday 8 to 10am

Sale Starts at 10:05am

Rain Date: Sunday, October 17, 1993 at 10:00 a.m.

LOCATION: 72 Old Smalystown Road Warren, NJ

DIRECTIONS: Turn right at the traffic light on the corner of Stirling Road and Old Smalystown Road, follow signs for auction.

Partial Listing: Snapper riding mower with bagger, Toro leaf catcher, Toro leaf tractor, Sears trailers (2) for tractor, snow plow for tractor, ride-on snow blower with front end loader (electric start), Rockwell wood lathe with cutting tools. Craftsman complete torch set, metal lathe, planes, band saw, drill press, jig saw, rotary die grinder, 4" dustless sander, 3" belt sander, 1" belt sander, 10" till-

DIRECTIONS: Turn right at the traffic light on the corner of Stirling Road and Old Smalystown Road, follow signs for auction.

LOCATION: 72 Old Smalystown Road Warren, NJ

Preview-Friday 5 to 7pm and Saturday 8 to 10am

Sale Starts at 10:05am

Rain Date: Sunday, October 17, 1993 at 10:00 a.m.

LOCATION: 72 Old Smalystown Road Warren, NJ

DIRECTIONS: Turn right at the traffic light on the corner of Stirling Road and Old Smalystown Road, follow signs for auction.

Partial Listing: Snapper riding mower with bagger, Toro leaf catcher, Toro leaf tractor, Sears trailers (2) for tractor, snow plow for tractor, ride-on snow blower with front end loader (electric start), Rockwell wood lathe with cutting tools. Craftsman complete torch set, metal lathe, planes, band saw, drill press, jig saw, rotary die grinder, 4" dustless sander, 3" belt sander, 1" belt sander, 10" till-

DIRECTIONS: Turn right at the traffic light on the corner of Stirling Road and Old Smalystown Road, follow signs for auction.

LOCATION: 72 Old Smalystown Road Warren, NJ

Preview-Friday 5 to 7pm and Saturday 8 to 10am

Sale Starts at 10:05am

Rain Date: Sunday, October 17, 1993 at 10:00 a.m.

LOCATION: 72 Old Smalystown Road Warren, NJ

DIRECTIONS: Turn right at the traffic light on the corner of Stirling Road and Old Smalystown Road, follow signs for auction.

Partial Listing: Snapper riding mower with bagger, Toro leaf catcher, Toro leaf tractor, Sears trailers (2) for tractor, snow plow for tractor, ride-on snow blower with front end loader (electric start), Rockwell wood lathe with cutting tools. Craftsman complete torch set, metal lathe, planes, band saw, drill press, jig saw, rotary die grinder, 4" dustless sander, 3" belt sander, 1" belt sander, 10" till-

DIRECTIONS: Turn right at the traffic light on the corner of Stirling Road and Old Smalystown Road, follow signs for auction.

LOCATION: 72 Old Smalystown Road Warren, NJ

Preview-Friday 5 to 7pm and Saturday 8 to 10am

Sale Starts at 10:05am

Rain Date: Sunday, October 17, 1993 at 10:00 a.m.



GARAGE SALES!

2120 Garage Sales

NOTICE: All GARAGE SALES advertisements are PAYABLE IN ADVANCE by cash, check, VISA or MasterCard. For a quote on cost, please call 1-800-559-9495.

BEOMINSTER - Old Farm Rd. (Off of Lamington Rd.) Sat. 10/16, 10-4. Miscellaneous items. No early birds, please!

BERNARDVILLE - 123 Claremont Road. Almost new clothing, jewelry, furniture, etc. Fine quality home furnishings, antiques, collectibles. From consignments & select dealers. New arrivals. Desks, Oak tables, chairs, etc. Riding equipment, new merchandise daily! \$5.00 OFF purchase of \$25 or more!

ENCORE QUALITY COMMITMENTS
Dealer co-op space avail. Tue-F 10-6, Thurs. 11-8 Sat. 10-5.
908-768-7760

BOUND BROOK - 308 Church St. Sat. 10/16; 9-5PM. Household items.

BOUND BROOK - Meadow Dr. 12-family yard sale. Sat. 10/16, 9-3. Lots of things for everyone!

BRANCHBURG - 104 Chatsworth Rd. Sat. 10/16; 10am-2pm.

2120 Garage Sales

BRANCHBURG - 245 Miller Ave. Sat & Sun 10/16-17, 9-4pm. Lawn mowers, tools, furniture, HH items, kids clothes/toys, Nissan eng.

BRASS HEADBOARD - single bed. Brass long neck faucet; Blk. leather woman's jacket, sz. small. 908-386-1548.

MULTI-FAMILY SALE! BRIDGEWATER - 697 Meadow Rd. Fri. Oct 15 & Sat. Oct 16, 9-4pm. Many crafts, children's clothes, baby items, toys, (2) 16" bikes, & many misc. HH items!

BRIDGEWATER - 11 Sargent St. (off Old York Rd., near Milltown Rd.) Sat & Sun 10/16 & 17, 9-5. Jewelry, pills, clothing, etc. Home office, and more New and old. Rain or shine.

BRIDGEWATER - 116 Chestnut St. (Bradley Gardens) Sat. 10/16 9am-4pm. Clothes, bikes, household items.

BRIDGEWATER - 359 Garrison Rd. Fri. Sat. 10/15, 16, 8-5. Contents of house. Everything must go!

BRIDGEWATER - 825 Country Club Rd. Fri & Sat. 10/15, 16, 9-5. Toro riding mower, playpen, HH items. Practically new sweaters & pullovers, pants, jackets, 1" each.

2120 Garage Sales

CRANFORD - 123 Thomas St. 10/15-16, 9-4 PM. 10/17, 9-2 PM. Part. Estate sale, Bad. TV, Dressers, oriental furn., Records, Eric a Brac, Everything must go!

CRANFORD - 129 Oak Lane. Sat. 10/16, 9-2. Clothes, toys, something for everyone. No early birds.

CRANFORD - 24 Shawnee Rd. 10/16, 9-3 PM. Dirs.: Springfield to Pawnee to Chingfield to Shawnee, typewriter, sm. appli, HH misc. excels. equip, light fixtr., etc.

CRANFORD - 11 Sargent St. (off Old York Rd., near Milltown Rd.) Sat & Sun 10/16 & 17, 9-5. Jewelry, pills, clothing, etc. Home office, and more New and old. Rain or shine.

CRANFORD - 116 Chestnut St. (Bradley Gardens) Sat. 10/16 9am-4pm. Clothes, bikes, household items.

CRANFORD - 359 Garrison Rd. Fri. Sat. 10/15, 16, 8-5. Contents of house. Everything must go!

CRANFORD - 825 Country Club Rd. Fri & Sat. 10/15, 16, 9-5. Toro riding mower, playpen, HH items. Practically new sweaters & pullovers, pants, jackets, 1" each.

2120 Garage Sales

GIANT RUMMAGE SALE - Congregation Bath-El. 91 Jefferson Blvd., Edison (off Plainfield Ave.) Sat. 10/16 8PM-10PM. Bring this ad for complimentary coffee.

GREEN BROOK - 147 Green Brook Rd. KHL stereo, elec. guitar, patio & adrm furn. lg & small dining tables, chairs, dishes, drapes, linens, bedspreads, books, mounted Bronco tire. Sat. Oct 16th, 10-4.

HOUSE SALE - EVERYTHING MUST GO! 303 Muriel Ave. No. Plainfield. Oct. 15, 8-5. Old & new misc. items, contents of house.

MANVILLE - 29 N. 16th Ave. Oct 16 & 17, 8:30-4. Housewares, glassware, tools, ref. frig., toys, linens, and more!

METUCHEN - 68 Pleasant Pl. 10/15-16, 9-3 PM. Furn., Christmas ornaments, decorations, 500 H/covers books

MOVING SALE - Somerville - 77 N. Clark Ave. Sat. Oct 16, 8-4; Sun. 9-2. 16 yr. antique kitchen & living rm furnishings; Lg colonial dining rm table w/ 6 chairs and matching hutch; Antique lead crystal dishes & collectibles. Misc. kit. items, tools and garage sale items.

2120 Garage Sales

NEW BRUNSWICK - 16 Pennington Rd. Oct. 16, 10/17, 9-5. Baby items, children's clothing, toys, furniture, exercise equip., misc. items.

NO. PLAINFIELD - 200 Mountain Ave. 10/14, 15, 16, 9-5. Multi-family garage sale & many HH items. Too much to list.

NORTH EDISON - 250 Fleet St. (Bk. Park to Universal to Fleet) New designer wedding gowns, size 7 & 10, children's & women's items, new wicker & wood baskets, stroller, TV, new jogging suits. Oct. 16 & 17, 10am-4pm. Rain date, Oct. 23 & 24.

PISCATAWAY - 161 Roberts Ave. W. Fri. & Sat. 10/15 & 16, 9am-5pm. 3 family Safel Furniture, HH items, mattress & frame.

PISCATAWAY - 451 New Market Rd. Sat. 10/16, 9-4pm. Lots of boys items, toys.

PISCATAWAY - Bay St. bargain! 2 blocks from River Rd. off Runyon Oct. 16, 9-4. Clothing, HH items & much more!

SCOTCH PLAINS - 1935 Church St. (off Park Ave.) Multi-family sale. 10/16, 9-4. Children's clothing, toys, etc. Something for everyone.

2120 Garage Sales

SOMERSET - 105 Walnut Ave. (off Easton) Sat. 10/16, 8-3. HH, antiques, clothing, commercial stainless sink, collectibles, chp.

SOMERSET - 67 Hawthorne Dr. Sat. 10/16 & Sun. 10/17; 8am-3pm. Collectables, glassware & pet items. No Early Birds.

MOVING SALE!! SO. PLAINFIELD - 250 Woolworth Ave. (Turn off Hamilton Blvd. by Corner Dell & follow signs) Sat. & Sun. 10/16 & 17, 9-4pm. Rain or shine. Partial contents of house incl: Brass/glass table and Dinette Set, 3 pc. sleeper sofa, pine ant. unit, numerous framed prints/paintings, dishes and glassware, galeore! Misc. hshld & decor. items & MUCH MORE! No early birds!

SOMERSET - Barclay Ct. (off Marlino Dr.) Sat. 10/16, 9-2pm. MULTI FAMILY. Toys, furniture, electronics, housewares, clothing & much more!

SOMERSET - 10 S. Richards Ave. 10/16, 9-4pm. HH items, clothing, books, misc. Kerosene heater, picture frames, turn.

SOMERSET - 10 S. Richards Ave. 10/16, 9-4pm. HH items, clothing, books, misc. Kerosene heater, picture frames, turn.

SOMERSET - 10 S. Richards Ave. 10/16, 9-4pm. HH items, clothing, books, misc. Kerosene heater, picture frames, turn.

2120 Garage Sales

SOMERVILLE - 8 So. Cadillac Drive Multi-Fam. Baby items, clothes, coats, turn, waterbed, bikes, ex glider, washer. All exc. cond. Oct. 15, 9am-4pm. Rain date Oct. 17.

SOMERVILLE - 66 Bernadine St. 10/16-17, 10-3pm. baby turn, toys, infant & toddler clothes, misc. H/H, NO EARLY BIRDS!

SOUTH BOUND BROOK 12 Barber Blvd. General household items, clothes, misc. items. Oct 16 & 17, 9am-4pm. Rain Date Oct 23 & 24.

SOUTH BOUND BROOK - 108 Cedar St. 10/16, 9-3 PM. Baby items & clothes, toys, microwave, turn, tv stand, misc. items.

WARREN - Smoke Rise Dr. Sat. & Sun. 10/16 & 10/17, 9-3PM. MULTI FAMILY. Sub to Nuts, Dir. Mt. Horeb/Wash. Valley Rds. take Dock Watch Hollow, to Blazer. Follow signs.

WESTFIELD - GARAGE SALE, MULTI-FAMILY. Saturday, October 16, 9AM-2PM. Rain date Oct 17. 300 Montauk Drive.

YARD SALE - So. Plainfield - 1700 E. Main Pkwy. Sat., Oct 16, 9AM-3PM.

2130 General Merchandise

93 HAMMOND US 2000 - Exc. cond. like new. Asking \$9000 but negotiable. Must sell quickly. Call 627-0248.

ATARI GAMES \$25. Call Tapes \$5. 3225 Avon Ave. Plates B/O. Avon Mothers Day Plates B/O. Carpet & Paddling; Light Mauve, 1st Qd., 18x12 & 13x8 2nd Qd. B/O. Th. Call 908-356-4684

AVON - Discounts from 20%. Free color & skin analysis. Ask about Free gift. 302-1328

BABY EQUIPMENT: Graco stroller \$22. Graco tot. low chair \$10. Gerry back pack \$10. Cosco play pen \$12. Girls twin comforter set \$12. Baby's first sheets & curtains \$18. Call 563-6974

BABY GRAND PIANO - Only asking \$200 because we need the room - 50 yrs old, basically sound, needs minimal tuning. Call 707-1934/725-7349

BANAMA CRUISE 5 days/4 nights. New booked! Must sell! Limited tickets. \$279/couple. (407)767-8100. Ext. 404 Mon-Sat. 9AM-10PM

BANDSAWS, JOINTERS, PLANERS - Sanders. Table Saws, Drill Presses, Routers, Dust Collectors, Shapers, Planers, Shapers, Cutters, Router Bits, Sanding Belts, Etc. Save Big Time! Call 717-56-1665.

BAR STOOLS - heavy colonial wood. Need refinishing \$10/each. Blk & white admiral. Console TV, 21", \$25. Blue vertical patio blinds \$35. pierce Bow & arrow set \$50. used stroller & high chair \$10/each, tan chair \$20. 908-985-2530

BEADM SET - 5 pc. walnut, like new. \$500. DINETTE SET - dark wood, 4 chairs and table, \$135. 463-8577.

BICYCLE - Woman's 10 apd. \$50/B/O. For Coal set, M.L. used 1 season \$600/B/O. 908-553-0514. iv. msg.

BILL'S TRADING POST - A HOUSE OF A MILLION ITEMS
2 Paint Sprayers, in good cond. make or buy. All Types of Fireplace Equipment. All Types of Potbelly Heating Stoves.
Call 247-4406

BIRD HOUSES & FEEDERS 100 to choose from. \$5.00 up. Singers, doves, jays & condors. 52-1247

BOYS DIRT BIKE - in good condition. New \$190-Asking \$50. Turfrol rowing machine-Asking \$70. Call and leave message 908-944-6078.

CHEERY MAHOAGNY LAMP TABLE - 29 diameter. Call 908-722-2119.

CLOCKS - (2) Two available. Battery powered. \$15 for both. Please send replies to Box 150, Forbes Newspapers, P.O. Box 699, Somerville NJ 08876.

COLONIAL - wooden chairs, depression era table. Clothes, Oster electric knife sharpener (never used), paintings, lamps, wicker, full size cut, made bow spring & mattress (brand new), 2 single bed wicker headboards. 1897 gilded encyclopedia. Message & Photos to the President's. PHOTOGRAPHIC equip. flood lamps, projector screen & other collectibles. All prices negotiable. 908-356-2794

COMFORTER MONTH \$19.95 ANY SIZE! Free Turkey Give Away. Sign up for 10 butterball turkeys. Drawing Nov. 20, 1993. Corner of Fulton & East Main St., Bridgewater (Flindeur Zone). Your Comfort Zone!

2130 General Merchandise

DIAMOND Engagement ring. 48 point marquis surrounded by 12 1.5 point stones. Appraised \$1000. Asking \$1200. offer. Call 302-1328

DIAPERS - Disposable. 100 pack, size med & lg. \$15. incdis delivery. 908-463-3034 or 699-1123.

DID YOU KNOW... that an ad in this local paper also goes into 22 other local papers? Reach over 380,000 readers with one call! 1-800-559-9495

ENCORE QUALITY COMMITMENTS - Clothing, jewelry, furs, antiques, collectibles, home furnishings. 123 Claremont Rd., Bernardsville, NJ 08003. Sat. & Sun. 10/16 & 17, 9-5. 908-768-7760

FOLDING CHAIRS - Set of metal folding chairs. \$25 takes all. Please send replies to: Box 150, Forbes Newspapers, P.O. Box 699, Somerville, NJ 08876

FRANKLIN STOVE - Perfect condition and needed to last for 3 years. \$300.00 for all. Please call 654-3118.

GAS RANGE - 30" w/ hood. copper-tone. (2) Dinette Tables; round w/ leaves \$7500 takes all. Metal office desk \$20. 908-499-3126.

HALLMARK FIXTURES - (2000 sq ft) Glass enclosed display unit, card shelving, check-out counter, w/cash registers. 754-2525 9:30-2pm.

WOOD FLOORING Wide plank Oak, Cherry & Colonial White Pine. Mack & Co. 215-679-8393

HOLTON TRUMPET - with extra mouth piece. Must see to appreciate. \$125 or B/O. 756-7223.

HOTPOINT DRYER - \$110. Grab baby swing, baby car seat, rated, \$35. 908-218-9753

INTRODUCTIONS... A way for you to meet people, every week in your local Forbes newspaper. The ad is free, then one call does it all! 1-800-559-9495

JACK LA LAMME GOLD Lifetime Membership. \$84 yearly dues. \$500. Call 356-5215

JACK LA LAMME GOLD Membership. Good all year. \$60 yearly dues. Asking \$500 B/O. Call 561-9516

JACK LA LAMME - Gold Lifetime membership. All clubs. \$7 monthly dues. \$500/B/O. 908-221-1805.

KIMBALL ASY PLAYER CONSOLE PIANO - rarely used. \$1595. Can deliver. 908-489-8433.

KITCHEN ROLL TABLE - Metal Green. \$20. Please send replies to: Box 150, Forbes Newspapers, P.O. Box 699, Somerville, NJ 08876.

KITCHENS Save to 70% on major brands. 908-329-6000.

KNEISSL SKIS - 180's new. \$150. Mac LC complete skis \$1200. 906-8796

LAWN MOWER - ride on. 16 HP. 48" deck & 48" snow blower. Exc. cond. \$800. Go Car. 2 passenger, 5 HP \$175. Moving to Fla. 281-8628 or 359-3738

LITTLE TYKES - Party Chair. Call & ask for Mr. Turlie. 908-388-8659

MAPLE KIT. SET - w/ 4 chairs. Cherry coffee table, Upholstered chair. Call Mr. Turlie. 908-388-8659

MAUSOLEUM - Wooded. Corner of Garden & East Main St., Bridgewater (Flindeur Zone). Call 908-885-2024.

2130 General Merchandise

MOVING - Color TV 23" Zenith, Console model; Magnavox Stereo, 2 speakers, Console; 6 pc. Teal Sat. Collectible household items. Tools; 60 sq. ft. carpeting; wall pictures. Piscataway call 908-968-2387.

MOVING - House/Office. Bedroom set, desks, file cabinets, toys, etc. 908-968-4389.

MUSICAL JEWELRY BOX - 3 drawers. 2 small drawers. \$50. Please send replies to: Box 150, Forbes Newspapers, P.O. Box 699, Somerville, NJ 08876.

ORGANIC BEEF Famous Black Angus beef from local farm. All natural, no steroids, hormone free. Tender & delicious. \$2.39 lb. No hidden charges. Cut, wrapped & labeled for your freezer. This is NOT a freezer plan. Call Glenview Farm, 908-832-2122. If no answer, leave name & telephone no.

OUTDOOR FURNITURE - 2 refriger. 1 freezer, plus other items for sale. 753-2448.

PHASE CONVERTER - Rotary type, 1 to 15 HP. Call 526-5225 or evenings 369-3372

PICTURE - Hand knitted. (Tree) 19 x 28. \$20. Please send replies to: Box 150, Forbes Newspapers, P.O. Box 699, Somerville, NJ 08876.

PUMPKINS - Excellent quality! Wholesale. 908-782-3391.

REFRIGERATOR \$50. rust couch/brown seat \$175, chair, brown plaid \$35, 2 end tables \$35 ea. 526-1704

ROWING EXERCISER \$50. rabbit fur coat \$45. leather \$35. baby carriage \$25. complete rubber baby mask; adult with costume w/extras. \$35. twin size blankets \$4. All prices neg. Call 968-3049

SCAFFOLDING - Concrete accessories. Mason, power, misc. contr. tools. 725-6403

SHARPENING EQUIP - \$2590. exercise equip. \$25. w/cash registers. 754-2525 9:30-2pm.

SKI SALE - ENTIRE CHALET. MOUNTAIN VIEW PLAZA IS NOW 50-70% OFF RETAIL PRICES. TUNE SKI WITH THIS AD. REGULAR PRICE \$25. SALE PRICE \$14.95. CALL JOHN AT 908-359-3000 TODAY!

SNAP ON TOOL BOX KR-1001. Rob cab. 1 yr young. Good cond. Paid \$4200. Asking \$3100. Call 561-9516

SOFA BED/COUCH - \$30; Misc. chests \$10 ea.; small Ent. Ctr. \$15; microwave \$50; Humidifier \$20. Call 908-968-4389.

STORAGE BARRELS - Heavy-gauge cardboard. Large size & available. \$30 takes all. Please send replies to: Box 150, Forbes Newspapers, P.O. Box 699, Somerville, NJ 08876.

TOY SALE - Little Tykes desk & chair; F-16; wooden sled; assorted toys. 908-469-2319

TRUCK BED LINER NEW! For 1982 Toyota. \$225. B/O Call 754-1182

TV, VCR, STEREO CABINET - Simulated dark wood grain. 48 x 32 in. \$20. 469-3031

WASHER \$150. Bad \$45, 2 Twin Beds \$9. EA. Mirror \$15. Bowl Balls \$10. EA. 356-9035

WASHER/DRYER Hot Water. Call & ask for Mr. Turlie. 908-388-8659

WEIGHT LIFTING EQUIP - Too much to list! Call 908-647-3383

2130 General Merchandise

WOLFF TANNING BEDS - New Commercial-Home Units From \$199.00. Lamps-lotions. \$2500. Asking \$1200. offer. Call 302-1328

WOODBURNING AIR TIGHT STOVE - \$125; Toro lawn mower \$100. A-1 cond. PM 356-1455.

YOUR CLASSIFIED AD CAN BE PUBLISHED IN 92 NEW JERSEY NEWS-PAPERS WITH ONE EASY PHONE CALL AND FOR ONE LOW PRICE. FOR ONLY \$219.00 YOUR AD WILL REACH OVER 1.2 MILLION HOMES THROUGHOUT THE STATE. CALL 908-559-9495, ASK FOR JOYCE OR KRISTIN FOR ALL THE DETAILS ABOUT SCAN-STATEWIDE CLASSIFIED AD NETWORK.

2160 Wanted to Buy
AABACUS ANTIQUES ANTIQUE BUYING SERVICE
We Are Purchasing Furniture & Paintings Oriental Rugs & Statues Clocks & Toys & Mirrors ESTATE LIQUIDATIONS
Call 908-245-8383 or 1-800-464-4671

ALL LIONEL IVES, AMERICAN FLYER - and other toy trains. Collector pays highest prices. Call 1-800-464-4671 or 201-635-2058

AMERICAN FLYER & LIONEL TRAINS & OLD TOYS - Pls call 908-755-0346, leave message or call after 6pm

ANTIQUE & USED - Furniture, Old DR sets and Brie from 1800's to 1950's. Antique misc. pictures. 647-1959.

ANTIQUE - Wood, China, glass, paintings, comic books & Basesball Cards. One item or entire estate! 908-526-8035

FISHING TACKLE - collector wants to buy OLD rods, reels, lures, catalogs. 233-1654 after 5PM

GUNS, SWORDS, KNIVES, MEDALS, MILITARY ITEMS. NJ & Fed. Licensed. Top cash paid. House calls made. Bt 821-4949

HIGH PRICES PAID - for postcards, sheet music, old toys, baseball items, cameras, military, TVs, Worlds Fair, fountain pens. Call 272-5777

HOBBIEST - Will buy drums, symbols, stands, compl. sets. Also amps & speakers. 655-2295

HOUSE CONTENTS - Parities & All. Call 908-526-2913

OLD ORIG. PAINTINGS - (Damaged OK!) Will research paintings. FREE. 609-936-9505

SEEKING TO BUY FROM PRIVATE HOMES: Blue Ridge/Southern pottery dinnerware, Purinton kitchenware, fine quality china, figurals, animal salt & peppers. Hand cover children's story books. Lr. Dr. Seuss, Disney, Weekly Reader Series in good to mint condition. 908-846-1368

3000 PETS AND LIVESTOCK
3010 - Birds
3020 - Cats
3030 - Dogs
3040 - Fish
3050 - Horses
3060 - Livestock
3070 - Other Pets
3080 - Adoptable Pets
3090 - Boarding, Training & Grooming
3100 - Miscellaneous Supplies & Services

3020 Cats

PERS



MAKE YOUR HOUSE A HOME

A Guide To Local Professionals Serving Your Needs For:

- 4030 - Carpentry
- 4070 - Electrical
- 4080 - Handyman Services
- 4100 - Home Improvement
- 4130 - Landscaping & Tree Care
- 4160 - Masonry
- 4180 - Painting
- 4200 - Plumbing
- 4220 - Roofing
- 4230 - Wallpapering

**4030
Carpentry**
ALL PHASES
Free estimates, fully insured, references available. **BIENIEK CONST.**
908-424-9080

CARPENTRY - All small, medium repairs in inside/out, new work. Ceramic tile, sheetrock, repairs, gutters, cleaned, repairs and inside painting. **LARRY 489-8340**

CARPENTRY - remodeling, basements, tile, painting. Free estimates. **Jeff 908-908-6451 or Jim 908-828-3397**

DON'T CALL US! Until you've called the others. Then call **CS CONTRACTING** for the highest quality carpentry, home improvements at the lowest price. We mean it! Free est., fully insured, refs. **908-534-1990**

**J. DEGUTIS
CARPENTRY**
Quality craftsmanship on additions, alterations, roofing, siding, doors, kitchens & bath, decks & replacement windows. Insured, free estimates. **Call 908-784-0014**

ODD JOBS - Carpentry, Decks, Brick Walks, Patios, Basements, & Rooms Remodeled. **S.B. Construction (908) 722-0848**

**4070
Electrical**

A-1 ELECTRIC CO.
No Job Too Small
No Challenge Too Great
Residential/Small Bus.
Specialists
All work guaranteed.
Lic. 8460.
271-4853 684-1330

ALK ELECTRIC - resid., comm., & indust., avail. days, weekends, nights. **FREE EST!** Fully Ins., reasonable rates. Lic. 9732. **908-785-4030**

ASPEN ELECTRIC - All residential needs: house fans, smoke detectors, lighting, telephones, etc. Quick response. Lic. #7534. **Call 356-3041; 873-0137**

ELECTRICAL WORK
Security & recessed lights, heaters, fans, phones, 240 volt service changes, etc. Problems solved, quick response. Lic. #10262. Free ests. Please call David at **321-8955 or 488-8814**

ELECTRICAL WORK - Commercial, residential and industrial. Licensed. No. 9141, and insured. Free estimates. Call Vince Santonastasio Electric 968-1609.

ELECTRICIAN - All types of wiring. Service changes & paddle fans. Additions. Lic. #6252. Harold Klouner-572-6750

ELECTRICIAN - Lic. #5783. B & T Contracting. 24 hr service. (908) 685-6620.

**4080
Handyman Services**

AFFORDABLE JUNK REMOVAL - Reasonable rates. Free estimate. **908-758-7563**

AL'S HANDYMAN SERVICE - Time for fix-up, gen. home repairs, & porches & decks. Free est. 725-9290.

APPLIANCE REPAIR All major brands. All major appliances. Reasonable, experienced, reliable. Same day service. **Jeff (908) 369-4075**

CHABAK Construction - General Carpentry, Roofing/Decks/Siding. Insured. Call 271-1458

COMPLETE HANDYMAN - Free Est. Fully Ins. Complete Bath & Kitchen Renovations, Linoleum & tile work, Painting Inside & Out, Deck work & carpentry work. **NO JOB TOO SMALL! 908-526-5723**

GUTTER ANSWERS
Cleaning & repairs & screening & free trimming & very reasonable, fully insured. Call **Clearview 757-5347**

HELPFUL HANDYMAN Inside/Outside/Odd jobs. Vards-Fences-Painting-Masonry-Auto Repair. No Job Too Big or Too Little. You name it. We do it. **CALL CHRIS - 549-1923**

ODD JOBS & GENERAL REPAIRS - Lt. hauling, brush cleared & removed. Expert int/ext. carpentry, painting, replacement windows & decks. Tree work, log splitting, gutters cleaned. No job too small. Why break your back? If you don't see it, ask. Call us today for a FREE estimate. Our 21st year. **526-5535**

PAINTING - INTERIOR & EXTERIOR Deck bleaching & waterproofing. Driveway sealing. Lawn cutting & maintenance. Odd jobs. Reasonable & reliable. **Call Pete 654-5279**

TINKERING TOM HOME MAINTENANCE & REPAIRS. No job too small. **908-358-0920.**

**4085
Hauling & Clean Up**

AT YOUR DISPOSAL JOSEPH CONTRACTING
Clean-Up & Hauling Garages, Basements, Attics, Yard Waste, Etc. For Prompt, Reliable Service, (908) 522-9141.

ATTICS - basins, gar., air conditioning, etc. day or night. St. citz. discount. **Nick 276-1175.**

**4085
Hauling & Clean Up**
CLEAN UP - Rick's Gar's attic banns 10 15, 20, 25, 30 yard dumpsters/rent 757-2677

CLEANUP & LIGHT HAULING - of all types. Free estimates, insured, low rates. We work weekends. **Tony, 781-0400.**

JUNK REMOVAL - ATTICS • BASEMENTS • BACKYARDS
CALL JOE AT 267-1281

**4100
Home Improvement**
BATHTUB & TILE RE-SURFACING - 5 year warranty, free estimates. **Call 908-756-5351**

WINDOWS BY BOB
Quality craftsmanship for over 25 yrs. Putting broken glass repair Caulking & washing Window replacement Free Est. & Fully Ins. **Steinman & Daughter 908-526-3382**

**4100
Home Improvement**
INTRODUCTIONS... A way for people to meet people, every week in your local Forbes newspaper. The ad is free, then one call does it all! **1-800-559-9495**

REPLACEMENT WINDOWS
Professionally Installed **TOTAL HOME RENOVATIONS**
Call for free estimate (908) 389-7022

**4100
Home Improvement**
★ ★ ★ ABC FENCE CO. ★ ★ ★
Chain Link & Wood Fencing **20% OFF!**
25 Yrs Exp. **888-6651**

**4130
Landscaping and Tree Care**
TOP SOIL - Fill dirt for sale. Excavating, drive ways stoned, seal coated & black topped. **722-1882**

ABSOLUTELY THE BEST - prices on yard maintenance. Fall clean up, lawn cutting, thatching, seeding, fertilizing, planting, trimming, edging & mulching. Fully insured. **VISIONS OF GREEN 908-968-4138**

COMPLETE LAWN SERVICE - cutting, trim & edging, shrub & hedge trimming, mulching, stone work, fall clean-ups, looking for new customers, free est. senior discounts. **908-369-8201**

G. MURPHY TREE SVCS
All tree care & stump removal. Quality work at low rates! Fully insured & free estimates. **463-TREE/245-0429**

JUST STUMPS INC
Tree & Stump Removal

Is your stump a pain in the GRASS?
Free Est. Fully Ins. Senior Citizen Disc. **Call 24hrs. 908-634-1318**

LAWN CUTTING
Detaching and leaf removal. Clean-ups & Landscaping at recession breaking rates. **908-725-4623**

LANDSCAPING - Fall Clean Up, Thatching, Lawn Care, Shrub Trimming, Hauling, Reliable. **Charlie, 755-8429**

LANDSCAPING - Fall clean-ups, lawn care, shrub trimming, free estimate. **Call Vince 908-253-8921.**

LAWN MOWING - for as little as \$20. Thatching, seeding, shrub trimming, installations & clean-ups. **Call Jeff 753-8742.**

LAWN SERVICE
Prompt, Reliable, Ins. De-thatching, Powerseeding, Leaf removal, Fertilization programs. Serving Somerset City. **Call Clem: 908-388-1418**

PINE LANDSCAPING & LAWN MAINTENANCE - Landscape construction & design. Tree removal & trimming. Owner operated. Fully Ins. Refs avail. Satisfaction guaranteed. **Call 968-5670**

PROPERTY RENOVATIONS
Do you still need shrubs installed, lawn work, mouching, etc. Anthony Kroposky: 20 Yrs exp. **725-4478**

SCENIC DESIGN LANDSCAPE CONSTRUCTION INC.
Landscape designs: • mound plantings • poolscapes & water falls • lawn management • new lawns • RR ties • retaining walls/rocks • Walkways • Patios • Spraying • EPA/DEP Cert Trucking • Tree work • decks • additions • renovations • driveways • paving • ceiling • Excavating

10 yrs. exp. Fully Ins. & Lic. 908-454-7753 ask for Tony Jr.

SCHMIEDER SCHMIEDER TREE EXPERT CO.
• Trimming
• Repairs
• Removal
Modern Equipment
State Certified
Immediate Service
Insured For Your Protection
233-TREE

TIMBER TREE EXPERTS INC.
Tree removal, Trimming, topping & stump grinding. Free est. Fully insured. **Call 908-819-7531**

TREE & STUMP EXPERTS - all types of tree work, stump removal. Reasonable rates. Fully insured. Free Estimates. **AMERICAN 908-805-9354**

Tree Removal
VENIS BROS.
Tree Experts
359-6180
FULLY INSURED

PROFESSIONAL INT. PAINTING & DRYWALL
Spackling, carpentry, roofing. Lowest prices! call Ted DeCagna **908-272-6777**

TELEPHONE JACKS INSTALLED - Home or office, complete systems avail. **1-800-497-6584**

TOTAL HOME RENOVATIONS
Decks, kitchens, baths, ceramic tile, interior/exterior repairs. **369-7022**

PREFERRED POWERWASHING & PAINTING
Residential/Commercial **908-858-9596**

Advertise in the Classified!

**4180
Masonry**
A-1 WAYNE P. SCOTT - Quality masonry services. Free estimate. References. Insured. 40 yrs. a family business. Every job a specialty. **968-6230**

MASON CONTRACTORS
Specializing in all types of masonry: Brick work, block work, concrete, etc. Fully insured. Free estimates.

NO JOB TOO SMALL 908-526-3500

★ ★ ★ FALL SPECIALS ★ ★ ★
★ ★ ★ MASONRY ★ ★ ★
• 20 Years Experience •
Additions • Steps • Side-walks • Patios • Foundations • Fireplaces • Built-in Locking Pavers. Fully Insured-Refs. Free Est. **Call Bill at 908-253-8945**

**4180
Painting**

ALL QUALITY GUAR.T'D!
Int./Ext. • Deck • Lawn • etc. Cosmetics. Exp'd. central NJ 201-428-8453.

ANTHONY'S PAINTING
Interior/Exterior. Roofing, gutters cleaned/installed. Free est. **752-8441.**

PAINTING BY BOB
Quality service for 25 yrs. Interior & exterior. Free est. & Fully Ins. Paperhanging also avail. **Steinman & Daughter 908-526-3382**

**Capitol
Restorations**
A PAINTING AND POWERWASHING COMPANY

All Phases of Interior and Exterior Painting and Staining Aluminum Siding Refinishing House Washing Complete

Powerwashing of Siding, Roofs, Gutters, Decks, Driveways, Patios and Walks Gutter Protection Systems/Roofing & Gutter Installation • Finest Quality Work •

908-249-0911
Free Estimates-Fully Insured

CUSTOM PAINTING & PAPERHANGING

12 years of virtually flawless residential workmanship. Small jobs welcome! Realistic down to earth prices. Excellent ref's & free estimates. All work guaranteed in writing. So. Plainfield **800-490-1595**

CUSTOM PAINTING AND WALLPAPERING - Int. & ext. Remodeling of baths and kitchens. Decks installed. **FREE ESTIMATES.** Call Tom, 755-6541, 800-300-6541.

DANIEL ANDRECHICK PAINT CONTRACTOR
Int./Ext. Quality work 15 yr exp. Refs **908-634-0788**

JK'S WALLCOVERING INSTALLATIONS and Interior Painting

Quality Workmanship
Call: Joe Klingebiel **381-9656** free estimates

JOHN MACNAMARA PAINTING - Interior painting & wallpapering. Free estimates. Fully insured. Recommended by Interior Decorators. **908-709-0160**

NINA KALLAS - Painting & Paperhanging, Repairs. Plaster/Sheetrock. 27 yrs. exp. **322-4030**

NJ STEAM CLEAN
Power Wash Sale Alum./Vinyl/Wood Homes 1500-1800 Sq. Ft. - \$150 2000-2400 Sq. Ft. - \$175 2500-3000 Sq. Ft. - \$225 3100-3600 Sq. Ft. - \$275 Call Now & Save! Expires 9/17/93 Free Est./Fully Ins. Visa MC

We Can Beat Any Price Show Proof-Written Est. 1-800-491-7814

R. ANDRECHICK - Painting & paper hanging. 30 yrs. quality experience. **494-8838.**

Forbes Classifieds GREAT RESULTS



"I have so many lawn maintenance jobs that I'm busy 5 days a week!"

Clem Reynolds
North Ridge Landscaping

To advertise, call 1-800-559-9495

**4100
Home Improvement**

A-1 PAINTING & CLEANING
Houses, r.m.s., etc. Also Powerwashing! & any & all odd jobs. Our work is guaranteed, call us FIRST! **908-613-9083**

A-OK CONTRACTORS - Custom decks, additions, concrete and block patios, basements, roofs, windows & doors Free est. Ref & insured (908) 828-3573

ADDITIONS & ALTERATIONS
• Kitchens • Bathrooms • Basements • Decks • Ceramic Tile • ETC. Competitive prices Fully insured Free estimates

FOR DEPENDABLE, HIGH QUALITY WORK, •RAY LAETZ-627-9633•

AFFORDABLE HOME REMODELING
Bath, basement, decks, custom tile installation, wallpapering and int. & ext. painting. Free Est. Call Tom 908-755-6541 or 1-800-300-6541

AL'S CARPET SERVICE
specializing in repairing, antique, oriental & hook rugs. Removal of Wrinkles, buckles. Stretching & reinstallation of new & used Carpet. Since 1950. **908-369-8970**

CERAMIC TILE
Flawless residential workmanship, best prices in town. Free estimates. Written guarantee. **1-800-450-1596** So. Plainfield

CERAMIC TILE
Remodeling, installation and repair. Free estimates **908-236-7995**

CERAMIC TILE - kitchens, bathrooms, counter tops, floors. Expert marble install. **FREE ESTH, REF., 874-7806**

D & D'S GUTTERS
Cleaning & flushing. Screens installed. Free estimates. Fully insured **908-561-7154**

DECKS DECKS
\$7 PER FOOT. Limited time. Build now and save \$\$\$ Fully insured. Unlimited references. Color portfolio. **CALL 908-526-0005**

DID YOU KNOW...
that an ad in this local paper also goes into 22 other local papers? Reach over 380,000 readers with one call! **1-800-559-9495**

ALL TYPES OF CARPENTRY - Repairs, Cement, Bathrooms & Tile work. Call Mike for free estimate **908-689-0566**

ARTIE'S CARPET
Sales/Service Installation No Job Too Small Free Est. Fully Ins. Call after 5pm **908-469-1518**

ATTIC/Ceilings Finished
Decks • Patios • Porches All Home Improvements & Repairs Call **752-9310**

BATHROOMS THAT LAST
New tubs, toilet, vanity, tile, quality work. Free Est! Ref's 489-7872

BATHROOM - SALE!
NEW TUB-ENCLOSURE, SINK/MANITY AND TOILET INSTALLED FOR ONLY \$995. CALL FRANK AT 908-359-3000, ALL WORK COMPANY, MT. VIEW PLAZA, BELLE MEAD, NJ 08502.

BUILDER/CARPENTER
Additions, dormers, kitchen/bath remodeling, replacement windows & doors, trim, basements. 15 years experience. **Timberline Construction 908-753-5761**

CARPENTRY & ROOFING - repair, Ceiling & floor porches, steps, paint. **Call 356-9020**

CARPENTRY BY QUELI CONSTRUCTION CO. - Welded vinyl replacement windows & steel doors. Custom decks, additions, dormers, kitchen & bath remodeling, basements, drywall & taping. **NO JOB TOO SMALL!** Fully insured, free est. **704-0262.**

CARPENTRY - & Home Improvements. I do it ALL! All phases of home improvements. Free est. Ins. Steve. **908-968-7042**

CERAMIC TILE & MARBLE CONTRACTOR
11 yrs. experience, long lasting quality work. Fully ins., free estimates, Ref's. **John DeNicola, Jr. 908-232-7383**

CERAMIC TILE
Flawless residential workmanship, best prices in town. Free estimates. Written guarantee. **1-800-450-1596** So. Plainfield

CERAMIC TILE
Remodeling, installation and repair. Free estimates **908-236-7995**

CERAMIC TILE - kitchens, bathrooms, counter tops, floors. Expert marble install. **FREE ESTH, REF., 874-7806**

D & D'S GUTTERS
Cleaning & flushing. Screens installed. Free estimates. Fully insured **908-561-7154**

DECKS DECKS
\$7 PER FOOT. Limited time. Build now and save \$\$\$ Fully insured. Unlimited references. Color portfolio. **CALL 908-526-0005**

DID YOU KNOW...
that an ad in this local paper also goes into 22 other local papers? Reach over 380,000 readers with one call! **1-800-559-9495**

ALL TYPES OF CARPENTRY - Repairs, Cement, Bathrooms & Tile work. Call Mike for free estimate **908-689-0566**

ARTIE'S CARPET
Sales/Service Installation No Job Too Small Free Est. Fully Ins. Call after 5pm **908-469-1518**

ATTIC/Ceilings Finished
Decks • Patios • Porches All Home Improvements & Repairs Call **752-9310**

BATHROOMS THAT LAST
New tubs, toilet, vanity, tile, quality work. Free Est! Ref's 489-7872

BATHROOM - SALE!
NEW TUB-ENCLOSURE, SINK/MANITY AND TOILET INSTALLED FOR ONLY \$995. CALL FRANK AT 908-359-3000, ALL WORK COMPANY, MT. VIEW PLAZA, BELLE MEAD, NJ 08502.

HOME Alterations and Additions
Prompt and Courteous Services "Quality at its Best!"

WALLACE CONSTRUCTION 725-3845

JFK CONSTRUCTION - Cranford, **908-276-1012** All work guaranteed. One contractor for all your needs. Large or small, we do it all!

LEN PASZKOWSKI - Plumbing, carpentry, masonry, electric repairs & renovations. Dump truck service, gutters cleaned, etc. **FULLY INSURED. FREE estimates!** All work guaranteed. **908-241-7354.**

HOME SWEET HOME
HOME IMPROVEMENTS
Carpentry (All phases) Shrub Rock • Painting Fences • Decks Outdoor structures Masonry • Patios Bathroom & Basement Remodeling And much more... Always free estimates and competitive rates. • Insured •

CALL JOHN MUSELLI (908) 249-6652

LIBERTY OVERHEAD DOOR CO. - Clopay Doors 1000 installed for \$395. Base door is 8' X 7'. **908-889-6651**

MOVING
R & J Moving N.J.'s #1 rated MOVE SPECIALISTS Look for our ad & coupon in the Business & Service Directory Lic #PM00649 **908-968-2582**

PROFESSIONAL INT. PAINTING & DRYWALL
Spackling, carpentry, roofing. Lowest prices! call Ted DeCagna **908-272-6777**

TELEPHONE JACKS INSTALLED - Home or office, complete systems avail. **1-800-497-6584**

TOTAL HOME RENOVATIONS
Decks, kitchens, baths, ceramic tile, interior/exterior repairs. **369-7022**

PREFERRED POWERWASHING & PAINTING
Residential/Commercial **908-858-9596**

Advertise in the Classified!

VENIS BROS.
Tree Experts
359-6180
FULLY INSURED

PROFESSIONAL INT. PAINTING & DRYWALL
Spackling, carpentry, roofing. Lowest prices! call Ted DeCagna **908-272-6777**

TELEPHONE JACKS INSTALLED - Home or office, complete systems avail. **1-800-497-6584**

TOTAL HOME RENOVATIONS
Decks, kitchens, baths, ceramic tile, interior/exterior repairs. **369-7022**

PREFERRED POWERWASHING & PAINTING
Residential/Commercial **908-858-9596**

Advertise in the Classified!

VENIS BROS.
Tree Experts
359-6180
FULLY INSURED

Employment Guide

Could YOU sell this space?

Forbes Newspapers is looking for Advertising Sales Professionals

Outside sales positions are available NOW for confident men and women with advertising experience. Established Union County territories with growing potential are waiting for YOU. The future of newspapers is suburban weeklies and Forbes Newspapers has built a group of 23 publications serving Union, Somerset, and Middlesex Counties.

Union County

We offer a competitive compensation and benefits package. Please feel free to call or forward your resume and salary requirements to Forbes Newspapers, 102 Walnut Ave., P.O. Box 626, Cranford, NJ 07016. Be a part of the future...

Phone Al Churchill NOW for an appointment at 908-276-6000 - FAX 908-276-6220

(All replies will be held strictly confidential)

Forbes

NEWSPAPERS

Sales Associates

about Talbots Kids

You're confident when it comes to style, and you know it. So it's nice to know there's a company that recognizes your talent—Talbots Kids! You'll get excited when you hear about all the great opportunities in the new Talbots Kids Division—a unique retail concept inspired by the success of our Kids catalog. And like the kids wearing the clothes, you'll grow in an impressive pace. Talbots Kids is a growing, exciting new career opportunity for retailing professionals.

SALES ASSOCIATES
Hoboken Commons Mall
Visit Our Open House

Monday, October 18, 10am-1pm, 3-7pm
Tuesday, October 19, 10am-1pm, 3-7pm
Wednesday, October 20, 10am-1pm, 3-7pm
Thursday, October 21, 10am-1pm, 3-7pm
Friday, October 22, 10am-1pm, 3-7pm
Saturday, October 23, 10am-1pm, 3-7pm
Sunday, October 24, 10am-1pm, 3-7pm
Hoboken Commons Mall, Hoboken, NJ
Talbots Kids also available in our 2nd floor Petites store.

Discover the challenges of our fast-paced retail environment. We offer generous merchandise discounts and opportunities for advancement.

If you are unable to meet with our representative, Chris Rand at the Open House, please call (908) 707-1550 for further information regarding positions in our new Kids and Petites stores opening at the Bridgewater Commons Mall. An Equal Opportunity Employer M/F/D/V.

We support cultural diversity in our workplace.

Talbots Kids

place to shop & a great place to work!

Would you like to cover high school and youth sports?

Part-time sportswriter needed to work approximately 20-30 hours per week, depending on the season. Experience preferred, but not necessary. Must be available weekends as well as Mondays and Tuesdays to cover six area high schools and youth sports.

The future of newspapers is suburban weeklies and Forbes Newspapers has built a group of 23 publications serving Somerset, Middlesex, and Union counties.

Call Allan Conover, Executive Sports Editor at 908-722-3000 x6341 or feel free to forward your resume to Box 699, Somerville, NJ 08876.

Forbes

NEWSPAPERS
A Division of Forbes Inc.

5050 Employment-General

SCHOOL BUS DRIVER—WCDL, A.M. & P.M. Edison, also P/T charter, a P.M. sports, w/coach driving exp., 908-549-0129 8-5 PM

SCHOOL GUARDS NEEDED
The Garwood Police Department has Two Alternate School Crossing Guard Positions Available. Good Pay. Uniforms Are Supplied. Applications May Be Picked Up At The Police Desk, 403 South Avenue, Garwood, New Jersey. We Are An Equal Opportunity Employer.

SECRETARIES W/W.P.
High Power Temp. needs Dependable, Office Filled Temporary Employees to fill job orders from our client companies in this area.
HIGH POWER TEMPS
East Brunswick, NJ 08805
908-540-9155

SECRETARY—Sought for Watchung Hills area Synagogue. Some admin. responsibilities. Interface with small staff. Board of Directors and Congregation. Please call "Andy" at 908-647-9044.

SHORT ORDER COOK
FOR LUNCH/DESSERT—Call (908) 322-2195.

STAINLESS STEEL FABRICATOR
With layout & welding experience.
Call 707-4040

SUPER/MANAGER—Small motel needs responsible person, live-in, retiree OK. 722-0773

TEACHER'S ASSISTANT—A warm nurturing, experienced adult is needed Mon-Fri. from 7-3 for a private Somerset County Nursery school. Call 469-7029.

TERMITE & PEST CONTROL TECHNICIAN
Exp. pref. Some Carpentry work involved. Must have good driving record. Benefits, starting \$7/hr. Pl. call 908-873-8071.

TO RECRUIT VOLUNTEERS for the Amer. Heart Assoc. Friendly, non-profit Millburn office. Mon. eve. wkld shifts avail. now-Dec. 56/hr. bonuses. Call (201) 376-3929. Must be able to work min. 12 hrs./wk. Seniors welcome.

TRACTOR TRAILER DRIVERS
Digby Truck Lines is currently hiring single, team & shuttle drivers. Good starting pay, excellent miles & conventional equipment. If you're at least 22 years old w/1 yr. verifiable experience, please call
1-800-283-4429

WAITER/WAITRESS/HOST/HOSTESS
Now Hiring. Experience preferred but not necessary. Apply within. Pizzeria Uno, So. Plainfield.

WAITRESS/BAITRESS
Excellent working conditions, weekends. Must have transportation. Call (908) 489-9000

WAITRESS/BAITRESS
Busy Family Restaurant looking for upbeat people. Please apply within. Bucky's Restaurant, 609 East Main St., Bridgewater.

WAITRESS—F/T or P/T, days or nights. Experience a plus, good pay. Call Mike at 757-5306.

WEIGHT LOSS—If your weight is not becoming to you, you should be coming to us. Lose 30 lbs. in 30 days. \$39. All natural, guaranteed. Great way to make \$ also. (908) 351-6071.

Ad in Classified don't cost—They pay!

RETAIL FULL & PART TIME SALES ASSOCIATE

Louis Vuitton, an international luxury goods retailer, is seeking Sales Associates for its retail location in the Mall at Short Hills. Candidates should have at least 1 year retail experience, a professional presentation and excellent interpersonal skills. We offer a competitive salary plus bonus program, benefits and an excellent working environment. Please call Pam at (201) 564-9788 or fax your resume and salary requirements to (212) 223-2871. Or mail to:

Louis Vuitton, N.A.
Attn: Human Resources Dept.
130 E. 56th St, 10th Floor
New York, NY 10022
Equal Opportunity Employer M/F/D/V

SECURITY OFFICERS PART TIME & FULL TIME

Above average starting rates for Security Officers. Assignments with many of the most prestigious companies in the state. We offer:

- TRAINING
- HEALTH INSURANCE
- LIFE INSURANCE
- VACATION
- HOLIDAYS

Call (908) 981-1995 for more information
WELLS FARGO GUARD SERVICES
Equal Opportunity Employer

UNITS

Retail Sale & Mngement
Looking for Assistant Managers
F/T to P/T Sales Associates

Contact Shelly
908-725-6648

5050 Employment-Health Care

AIDES HOME HEALTH AIDES CERTIFICATION PROGRAM
Applications are now being taken for a Certification Course to Design Consultants. Begin 9:30AM, Mon-Fri. October evening classes also available.

Recent work history required. Training will be required to work for Patient Care, Union & Middlesex County assignments available. Those who are interested must make an interview in our Westfield Office with Kim, call (908) 654-5773

Or come to our Open House at Grant Community Center, 103 W. 7th St., Plainfield, FRI. 10/15, 10-1PM SHARP.

BUS CLEANER—Interiors. Early hours. Call 549-0127 8AM-5PM, Mon-Fri.

BUS DRIVER—needed PT, Montgomery Recreation & Senior Citizen. Must have exp. driving in N.Y.C. Hours flex. Contact: Montgomery Recreation for an application. M-F, 9am-4:30pm at 908-359-8211.

CHILD CARE ASSISTANT—For Meluchen Edison WVC Pre-School, Plainfield, NJ. 11-3:30, M-W-F, 12:30-3:30, Call Tami or Doris 548-2044

CHRISTMAS SALES
NEED CASH? Stop thinking about it! Just think about the World Now hiring for PT. World Now hiring for PT. \$500 KIT & Paper Supplies. Join the winning team in NJ that has sold over \$26 million!
1-800-831-9464

CLERICAL HELP NEEDED—If you can balance a checkbook, please call us at 908-781-7900 ext. 7500

CREW PERSON
Part-time help for ALL HOURS. Starting lunch time. \$5.50 per hour. Apply in person: WENDY'S, 1010 Stetson Rd., Plainfield, NJ 08064 (908) 981-0040

DISTRIBUTORS SPREAD NEWS
GET VISA REGARDLESS!!
908-685-1800

EXP. FURNITURE SALES PERSON—Earn big dollars, evenings and weekends. Apply in person. Martin's Furniture, 350 Rt. 22 W., Green Brook, 08812

FASHION ADVISOR
Wear & show ladies jewelry 2 evns. \$125. No investment. 908-756-3068

FREE LINGERIE—Sell Earn Undercover. Wear at Home Parties. PT hrs. FT pay! (908) 725-0290.

GYMNASIUM INSTRUCTORS
Course being offered, no exp. nec. for more info 908-561-8860

INTRODUCTIONS...
A way for people to meet people, every week in your local Forbes newspaper. The ad is free, then one call does it all! 1-800-559-9495

NURSE PT—Are you looking for an interesting, diversified position in a friendly atmosphere? Busy Somerville hospital office seeking PT Nurse. Mon-Fri 10:30-6:30pm, Tues. 12:00pm-9:00pm-9:00pm. 1-800-559-9495

RECEPTIONIST
2 Evenings & Every Other Week End Bi-Lingual & Computer Exp. Call MediMerge at 908-6900

5050 Part-Time Employment

Telemarketing
MAKE YOUR DASH FOR EXTRA CASH

As a part-time Forbes Newspaper telemarketing representative.

\$7.00 per hour plus excellent commission structure. Call John or Glen at 1-800-360-9321 or 908-781-7900 ext. 7302.

UNDERCOVER WEAR
PT sales agents needed. Hosiery, lace, FREE lingerie. For an evening of fun, fashion & fantasy. Call Jean 908-287-5723

VOLLEYBALL REFEREE WANTED—SP-F league, Tues. nights, starts in Dec., 908-233-5471

5050 Employment Wanted

NOTICE: All EMPLOYMENT WANTED advertisements are PAYABLE IN ADVANCE by cash, check, VISA or MasterCard. For a quote on cost, please call 1-800-559-9495.

HORTICULTURIST
Seeking more work, experienced with all phases. Bulbs, perennials, greenhouse, renovate old fruit trees, etc. 608-397-2791

PORTUGUESE Housekeeper W/References. Available on Wednesdays. Please call after 7:00pm. (908) 289-2902

5100 Career Investments/Opportunities

Some ads listed in this classification may require a fee to purchase information and/or materials regarding career investments and/or opportunities.

ATTENTION SOMERVILLE
★ ★ ★ ★ ★
Start \$11.41/Hr. benefits. For application & information, call (216)-324-5418 7am to 10pm, 7 days.

Auto Brokers Network
\$500 Startup Entry Level. No Exp. Necessary. Earn \$10K/mo. Immediate Returns. Unit. Pot. 800-The ABN-0

AVON SALES—All areas. For information call 1-800-682-2282

BUILD YOUR FUTURE. WITH MATCO TOOLS! As a mobile MATCO TOOLS Distributor, you have the world class tools your customers want and the opportunity to build a solid business of your own. We can show you how! For Details call: 1-800-368-6651 MATCO TOOLS, 4403 Allen Road, Stow, Ohio 44224 (216) 929-9499 (Investment Required) (Franchise Only) by Prospectus Only.

GUARANTEED WORK!
Assemble simple products. Earn \$5,000/mo. investment. 800-76-0195 ext. 518.

J.B. HUNT—\$5 GREAT PAY. \$5 IF YOU ARE LOOKING FOR A CAREER THAT WILL PAY YOU SOME OF THE BEST RATES ON THE MARKET. GIVE US A GREAT BENEFIT TOO. FIND OUT MORE ABOUT DRIVING OTR FOR J.B. HUNT TRANSPORT. CALL 1-800-845-2197. IF YOU HAVE A CDL CALL: 1-800-368-8538. EOE. SUBJECT TO DRUG SCREEN.

POSTAL JOBS
\$12.00/hr. to start + benefits. Postal carriers, sorters, clerks, mailmen. For an application & exam info call 1-219-736-4715, ext. 2617, 9am-9pm, 7 days.

WE HAVE FOUND DISTRIBUTING—Sunrise Foods is an exciting and meaningful home based business. Call recorded message 908-713-8197

WORK AT HOME
Hundreds of high paying opportunities. 24 Hr. Hotline: 1-800-228-8193, Box #23803.

Use Your Card...
MasterCard
VISA

Quick And Convenient!

Advertise in the Classified!

5000 EMPLOYMENT

Career Training and Services

BARTENDER TRAINING
Earn up to \$10-\$15/hr. Train to be a bartender. Job placement assistance, fee included. 908-532-9222
AMERICAN BARTENDERS SCHOOL

COMPUTER TRAINING
Especially for beginners. Learn: Microsoft Office, Lotus, Word, Excel, PowerPoint, Call E-Z COMPUTER SERVICES
1-800-484-7297 X 9077

Child Care Wanted

AFTER SCHOOL CARE—for 2 children, approx. 10-20 hrs/wk. Car req'd. 908-973-9692

CHILD CARE—Before & After school w/light housekeeping. 15-20 hrs. per wk. \$5/per hr. Branchburg, NJ. Call after 5pm. 908-369-3248

EXCELLENT PAY—for mature loving person to care for 6 & 4 yr old girls in our Bridgewater home. Must have own car. Non-smoker very tidy. 7:30-6 M-F. Call 908-563-9542

HELP NEEDED NOW!
Mom with temporary handicap urgently needs caring loving person to help with 14 mo old in care. Placemat home. 908-752-9092

INFANT CARE—Prof. couple seek part-time, responsible, warm person to care for newborn in our Meluchen home. M-F. Call Elaine 908-0860 after 7PM.

LOVING RESPONSIBLE PERSON—to care for 6 mo. old, Mon-Tues. 7am to 2:45pm in our Fine Arts (Bridgewater area) home. Call Joann at 908-489-3170 after 3 or leave message.

MOTHER OF TWINS—seeks caring person 5 days in No. Edison home, live in or out. 908-753-5431

PART TIME CHILD CARE WANTED For 2 yr. old girl in Pleasant home. Flexible hours. Call for Fred White. Evenings. 885-5895 Weekdays 241-9474.

RELIABLE—flexible non-smoker needed to care for infant & pre-schooler in my Bound Brook home. Approx. 20-30 hrs/wk. Must drive & have reliable transp. Start 11/1. 908-271-0341.

5050 Employment-General

A-1 RESUMES AND OTHER TYPING/MP SERVICES. Professional work. Reasonable rates. Call Patsy (908) 546-4273

ASSEMBLY ITEMS AT HOME—Top pay, easy work, guarantee, legitimate. Call 1-904-686-3934 ext. N644

ASSISTANT MANAGERS "ROCK & ROLL"
12-15 hrs. Motivated individuals needed to staff new offices. Must like Music, Music & Fun! (908) 981-0730

DID YOU KNOW...
This little ad can be read by more than 380,000 readers in 23 publications throughout Somerset, Middlesex and Union Counties! If caught your attention, didn't it? Call YOUR ad in today! 1-800-559-9495 We Get Results!

5050 Employment-General

Advertising Sales

Greater Media Opportunity!

If your goal is growth, share ours, building MIDDLESEX COUNTY territory for this dynamic local newspaper group. You must be aggressive self-starter, personable, with excellent verbal communication skills. MEDIA SALES EXPERIENCE A MUST. First year earnings mid-to-high \$20K, including salary & commission. Excellent benefits. Future calling unlimited! Call 908-254-7000, Fax 908-254-0258 or send resume to B. Englert, Adv Mgr.

Greater Media Newspapers
Essexboro Road
East Brunswick, New Jersey 08816
Equal Opportunity Employer M/F

ALLSTAR COSTUME
Flex positions avail. For P/T, retail, office or Fr. shipping. To 36 & benefits. Midsex. 805-0200

AUTO MECHANIC
Full time, experienced only apply. Salary plus commission \$37-\$40K. Paid holidays and vacation. Full service auto repair center. Apply at advancement.

SUBURBAN AUTO MALL
Edison/Somerville Areas
(908) 725-6996

AVON SALES—All areas. For information call 1-800-682-2282

BARTENDING
Earn up to \$10-\$15/hr. Train to be a bartender, 2 wk. class, job placement. American Bartenders. 1-800-532-9222

BOOKKEEPER FULL CHARGE—Exp. d. preferably in manufacturing. Computer exp. a must. Willing to perform other office duties. 3 or 4 days/wk. Hrs. Neg. 908-685-7600

CATERER PERSON—7:30 AM-1:30 PM, Mon-Fri. Self starter needed to fill this position in a small Edison area person operation. Must be able to handle cash and make deliveries. Call (908) 527-7204 10AM-4PM.

CAMP DIRECTOR
Bridgewater Day Camp. Exp. Resume to Camp. P.O. Box 6455, Bridgewater, NJ 08807

CASHIER/STOCKER—Exp. pref. FT-Sats. also. Apply/Registar. Boulevard Wholesale Foods, 900 Lincoln Blvd., Midsex.

COMMERCIAL SALES AND LEASING
Most Successful Company 21 In NJ. Is Looking For Two Marketing Reps. To Handle Key Accounts in Central N.J. Experience Preferred. Must Have Or Obtain N.J. Real Estate License. We Will Get You Licensed And Train You. Call Century 21 Worden & Green And Ask For Kelly Worden At (908) 874-4700 Ext. 225

COOK—FT only. Experience necessary. Pay commensurate to exp. Apply within Pizzeria Uno, So. Plainfield.

DRIVERS—F/T, P/T, W/ own cars, to drive for busy messenger service. Must be reliable, call 908-707-0608

DRIVER
Recently growing employee owned company has a need for a full time driver. A valid commercial Driver's License (Class B with Air Brake endorsement) and a clean driving record is required. Experience in driving a 24 ft. box truck, delivering merchandise, shipping, and receiving is helpful. We offer a competitive compensation and benefits. Apply in person at: Somerset Tire Service, West Main St. Bound Brook, NJ 08805 908-356-8500

HAIR DRESSER
Full/Part time. Competitive salary plus educational benefits. Following preferred, but not necessary. Send work experience to: M. Rose, 414 Orchard St., Cranford, NJ 07016. We are an equal opportunity employer.

HAIR DRESSER
Apply awaits for a talented & ambitious stylist. For info, call 908-7666

HAIR DRESSER
Full/Part time. Competitive salary plus educational benefits. Following preferred, but not necessary. Send work experience to: M. Rose, 414 Orchard St., Cranford, NJ 07016. We are an equal opportunity employer.

5050 Employment-General

CHILD CARE—earn money providing quality childcare for 1 or more children in your own home. MONDAY MORNING INC. offers free insurance, referrals, equipment, back-up & more. Union County 908-668-4884; Somerset County 908-526-4884

CHURCH CONSULTANT
United Church Directories is looking for a self-motivated and successful individual to work Full Time in a sales/public relations position. You will be contacting area churches of all faiths. Our unique photography system from Kodak gives you the selling edge. Our 30 years of experience can guide you to a successful full career track, opportunity for management. Salary to start, gas allowance and incentive programs. First year compensation \$40,45,000. For personal interview send resume to: Jack Winters, 708 Clara Terrace, Bel Air, MD 21014.

CUSTOMER RELATIONS NO EXP. NEC. FLEX DAY HOURS

Looking for a new career? Want to enter the work force? GETTING TO KNOW YOU, an employee owned company, is your answer. We offer an exciting sales opportunity that allows you to plan your day around your personal needs. We will train bright and ambitious people to be part of our unique women-oriented advertising co.

*High Commissions.
*Bonuses
*Incentive Program
*Car Req'd. Gas Allowance
*Benefits

MRS. HIRSCH 1-800-345-1123

DON'T WAIT!! Lose weight 100% oil. Lose up to 30lbs. in 30 days for only \$33. Money back guar. Dr. recmd. (908) 351-6071

DRIVER
F/T. Roll-Off. exp. Must have CDL & good driving record. Call 908-725-1680 for appt.

DRIVER
Recently growing employee owned company has a need for a full time driver. A valid commercial Driver's License (Class B with Air Brake endorsement) and a clean driving record is required. Experience in driving a 24 ft. box truck, delivering merchandise, shipping, and receiving is helpful. We offer a competitive compensation and benefits. Apply in person at: Somerset Tire Service, West Main St. Bound Brook, NJ 08805 908-356-8500

DRIVER
F/T. Roll-Off. exp. Must have CDL & good driving record. Call 908-725-1680 for appt.

DRIVER
Recently growing employee owned company has a need for a full time driver. A valid commercial Driver's License (Class B with Air Brake endorsement) and a clean driving record is required. Experience in driving a 24 ft. box truck, delivering merchandise, shipping, and receiving is helpful. We offer a competitive compensation and benefits. Apply in person at: Somerset Tire Service, West Main St. Bound Brook, NJ 08805 908-356-8500

DRIVER
F/T. Roll-Off. exp. Must have CDL & good driving record. Call 908-725-1680 for appt.

DRIVER
Recently growing employee owned company has a need for a full time driver. A valid commercial Driver's License (Class B with Air Brake endorsement) and a clean driving record is required. Experience in driving a 24 ft. box truck, delivering merchandise, shipping, and receiving is helpful. We offer a competitive compensation and benefits. Apply in person at: Somerset Tire Service, West Main St. Bound Brook, NJ 08805 908-356-8500

DRIVER
F/T. Roll-Off. exp. Must have CDL & good driving record. Call 908-725-1680 for appt.

DRIVER
Recently growing employee owned company has a need for a full time driver. A valid commercial Driver's License (Class B with Air Brake endorsement) and a clean driving record is required. Experience in driving a 24 ft. box truck, delivering merchandise,

Automotive Guide



In photo at top, an Isuzu Trooper hits the off-road at the Forbes Ride and Drive event held Sunday in Bedminster. Cliff Reichert, below, enjoys his Trooper test drive on the specially built off-road course.



Heading off-road means a driving good time

By **BARBARA MENDOZA**
THE PRESS

The crisp air and the spectacular autumn colors provided the perfect backdrop for a ride in the country Sunday.

This, along with a spectacular lunch at Timberfield, the Forbes Family estate on Old Dutch Road in Bedminster, created the ideal setting for American Isuzu Motors Inc. to showcase its revamped Rodeo and Trooper.

"It's totally new," Robert F. Mansfield, director of regional operations for the northeast region, said of the Rodeo. "It's been redesigned from the ground up."

Several hundred subscribers to *Forbes* magazine were invited to the estate of the late Malcolm Forbes for an afternoon of fine food and the fun of test driving the Rodeo and Trooper along the back roads of the township and on an off-road track created on the grounds of Timberfield for the event.

The four-wheel drive Rodeo, with a newly designed V-6, 3.2 liter, 175 horse power engine, easily handled the washboard surface of Old Dutch Road, the smooth surface of Lamington Road and the twists and turns along scenic Black River Road.

Also providing an extra test was the stop-and-go traffic surrounding the U.S. Equestrian Team Headquarters off Pottersville Road which was the site of the World Pairs Driving event this past weekend.

Then it was onto the off-road portion of the test drive, allowing drivers to test the handling of the vehicle with auto-locking hubs that engage the four-wheel drive without the driver having to leave the vehicle.

The Rodeo easily maneuvered along the bumps and turns of the dirt course before flying over a large rise in the road that caused the vehicle's front wheels to leave the ground.

"It's unbelievable," said Richard Wishnie of West Orange, who was impressed with the price of the vehicle in addition to its handling. "It's a good ride, an excellent ride."

For those more interested in comfort, the Rodeo provides all the amenities of a luxury sedan with the practicality of a four-wheel drive vehicle.

Cloth-upholstered adjustable seating is designed to reduce fatigue on long trips.

Carpenter is installed throughout the Rodeo, even in the rear cargo area, which provides a more "sedan like" quality.

The four-speaker AM/FM stereo cassette, standard on LS models and optional on S models, surrounds passengers with crisp, clear sound.

And the logically designed panel can be read at a glance allowing the driver to focus on the road — even when driving off-road.

"I was expecting it to be uncomfortable," Mr. Wishnie added, "but it was not at all. It was like a luxury car."

Linda Curtis of Basking Ridge agreed. "I'm ready for a four-wheel drive," she said. "The pick up on this model was excellent. It was really fast."

Although this was Isuzu's first "Ride and Drive" at the Forbes estate, it turned out to be a complete success, said Mr. Mansfield.

"It turned out just great," said Mr. Mansfield. "We have ten vehicles out here running at all times and they are going in a steady stream."

Also contributing to the day's success was the delightful buffet lunch prepared by Forbes chef Jeff Lamperti.

I was expecting it to be uncomfortable, but it was not at all. It was like a luxury car.

— Richard Wishnie
on the Isuzu Trooper

Guests gathered under a large white tent and dined on filet mignon with a chipotle mayonnaise, South African chicken stew cooked with onion, garlic, nutmeg and star anise. Mr. Lamperti also served a flavorful baked ziti prepared with beef from the Forbes family farm, wild rice with pine nuts and sun dried tomatoes and a mixed vegetable medley. This was complemented by a wild greens salad dressed with a Caesar vinaigrette.

After lunch, guests could stroll the grounds or admire the collection of motorcycles once owned by the late Malcolm Forbes.

And although strong winds prevented the launching of the green and gold "Capitalist Tool" balloon, members of the Forbes Balloon Ascension team were on hand throughout the afternoon.

"It turned out to be a wonderful day," said George Chissold, consumer advertising manager at *Forbes* magazine. "It really went well."

William Tims of Connecticut, one of the 270 guests on hand agreed.

"These are nice vehicles," he added, "and the event was really nice. The weather turned out perfectly and everything seemed to be a success."

Shopping for a car?

Each week hundreds of new and used automobiles are advertised in our classified pages

Flemington mazda

Still A Large Selection Of New '93's At Once A Year Clearance Discounts. Why Not Make This Your Mazda Moment

For Example
Compact
Class

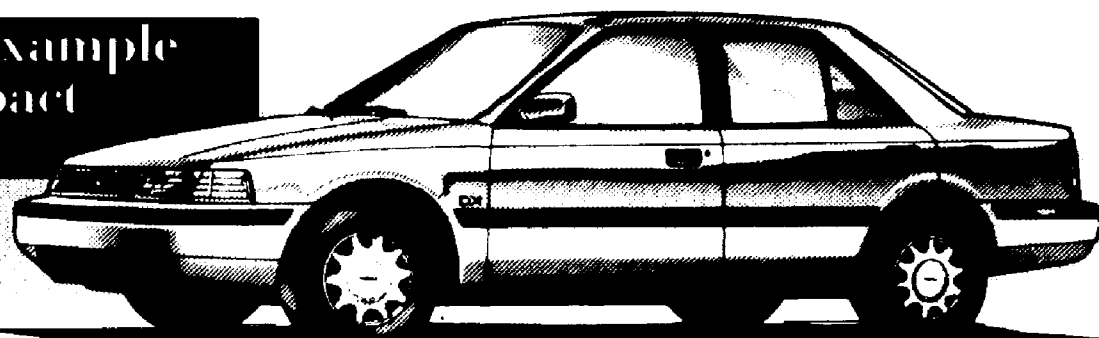

BRAND NEW 1993 MAZDA PROTEGE \$10,135

4 dr., auto. w/od, 4 cyl., p/s, p/b, cloth int., bckl. sts., remote mirrs., a/c, v/glass, rw def., all season SBR, VIN# P0634873, SIK# 93M942, MSRP \$13,100, Discount \$1765 includes free a/c, Rebate \$1200.

Sporting
Savings

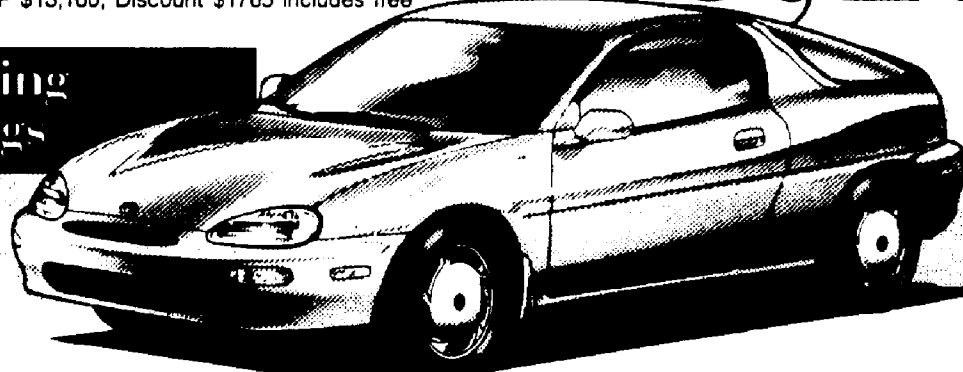

BRAND NEW 1993 MAZDA MX3 \$11,635

2 dr., 4 cyl., 5 spd. man., p/s, p/b, AM/FM ster. cass., cloth int., bckl. sts., spt. mirrs., a/c, v/glass, rw def., all season SBR, SIK# 93M1036, MSRP \$13,370, Discount \$1235, Rebate \$500

Luxury Lease
Special

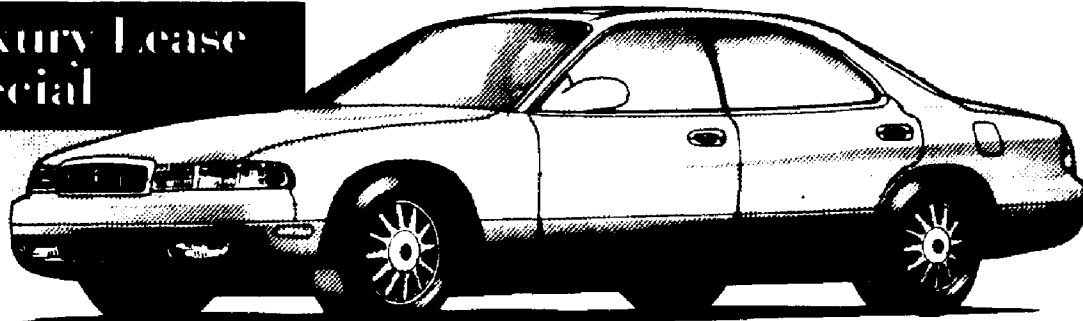

BRAND NEW 1993 MAZDA 929 \$385³⁷ PER MONTH FOR 48 MONTHS

4 dr., auto. w/od, 6 cyl., p/s, p/disc brakes, AM/FM ster. cass., leath. int., bckl. sts., p/w/lcks., p/trunk, p/ant., p/sts., remote mirrs., sun rl., a/c, v/glass, rw def., cruise, gauges, all season SBR, alum. whls., VIN# P0211935, SIK# 93M961, MSRP \$32,025.

Lease price based on 48 mo. closed lease. 1st mo. pymt. \$500.77 incl. sec. dep. due at inception. No money down total of pymts. \$18,497.76. 11,750 mi./yr. allowance. 10¢ per mi. thereafter. Lease end value \$11,040.25.

New 626's, Miatas, MPVs, And MX-6's On Sale - Ready To Go!

Prices include all costs to be paid by a consumer except for lic., reg. & taxes.

Flemington mazda

RTS. 202 & 31,
FLEMINGTON, NJ
908-782-7500



8000 AUTOMOBILES

8100 - Automotive Financing
8110 - Automotive Parts, Accessories and Services
8120 - Automotive Repair
8130 - Miscellaneous Automotive

8010 Automobiles under \$1000

8010 - Automobiles Under \$1000
8020 - Automobiles Under \$2500
8030 - Automobiles Under \$5000
8040 - Antiques and Classic Automobiles
8050 - Luxury Automobiles
8060 - Sports Cars
8070 - Family Vans
8080 - 4x4's, Sport and Light Trucks
8090 - Trucks and Vans

8100 - Automotive Financing
8110 - Automotive Parts, Accessories and Services
8120 - Automotive Repair
8130 - Miscellaneous Automotive

8010 Automobiles under \$1000

8010 - Automobiles Under \$1000
8020 - Automobiles Under \$2500
8030 - Automobiles Under \$5000
8040 - Antiques and Classic Automobiles
8050 - Luxury Automobiles
8060 - Sports Cars
8070 - Family Vans
8080 - 4x4's, Sport and Light Trucks
8090 - Trucks and Vans

8010 Automobiles under \$1000

8010 - Automobiles Under \$1000
8020 - Automobiles Under \$2500
8030 - Automobiles Under \$5000
8040 - Antiques and Classic Automobiles
8050 - Luxury Automobiles
8060 - Sports Cars
8070 - Family Vans
8080 - 4x4's, Sport and Light Trucks
8090 - Trucks and Vans

8010 Automobiles under \$1000

8010 - Automobiles Under \$1000
8020 - Automobiles Under \$2500
8030 - Automobiles Under \$5000
8040 - Antiques and Classic Automobiles
8050 - Luxury Automobiles
8060 - Sports Cars
8070 - Family Vans
8080 - 4x4's, Sport and Light Trucks
8090 - Trucks and Vans

8010 Automobiles under \$1000

8010 - Automobiles Under \$1000
8020 - Automobiles Under \$2500
8030 - Automobiles Under \$5000
8040 - Antiques and Classic Automobiles
8050 - Luxury Automobiles
8060 - Sports Cars
8070 - Family Vans
8080 - 4x4's, Sport and Light Trucks
8090 - Trucks and Vans

8010 Automobiles under \$1000

8010 - Automobiles Under \$1000
8020 - Automobiles Under \$2500
8030 - Automobiles Under \$5000
8040 - Antiques and Classic Automobiles
8050 - Luxury Automobiles
8060 - Sports Cars
8070 - Family Vans
8080 - 4x4's, Sport and Light Trucks
8090 - Trucks and Vans

8010 Automobiles under \$1000

8010 - Automobiles Under \$1000
8020 - Automobiles Under \$2500
8030 - Automobiles Under \$5000
8040 - Antiques and Classic Automobiles
8050 - Luxury Automobiles
8060 - Sports Cars
8070 - Family Vans
8080 - 4x4's, Sport and Light Trucks
8090 - Trucks and Vans

8010 Automobiles under \$1000

8010 - Automobiles Under \$1000
8020 - Automobiles Under \$2500
8030 - Automobiles Under \$5000
8040 - Antiques and Classic Automobiles
8050 - Luxury Automobiles
8060 - Sports Cars
8070 - Family Vans
8080 - 4x4's, Sport and Light Trucks
8090 - Trucks and Vans

8010 Automobiles under \$1000

8010 - Automobiles Under \$1000
8020 - Automobiles Under \$2500
8030 - Automobiles Under \$5000
8040 - Antiques and Classic Automobiles
8050 - Luxury Automobiles
8060 - Sports Cars
8070 - Family Vans
8080 - 4x4's, Sport and Light Trucks
8090 - Trucks and Vans

8010 Automobiles under \$1000

8010 - Automobiles Under \$1000
8020 - Automobiles Under \$2500
8030 - Automobiles Under \$5000
8040 - Antiques and Classic Automobiles
8050 - Luxury Automobiles
8060 - Sports Cars
8070 - Family Vans
8080 - 4x4's, Sport and Light Trucks
8090 - Trucks and Vans

8010 - Automobiles Under \$1000
8020 - Automobiles Under \$2500
8030 - Automobiles Under \$5000
8040 - Antiques and Classic Automobiles
8050 - Luxury Automobiles
8060 - Sports Cars
8070 - Family Vans
8080 - 4x4's, Sport and Light Trucks
8090 - Trucks and Vans

8010 - Automobiles Under \$1000
8020 - Automobiles Under \$2500
8030 - Automobiles Under \$5000
8040 - Antiques and Classic Automobiles
8050 - Luxury Automobiles
8060 - Sports Cars
8070 - Family Vans
8080 - 4x4's, Sport and Light Trucks
8090 - Trucks and Vans

8010 - Automobiles Under \$1000
8020 - Automobiles Under \$2500
8030 - Automobiles Under \$5000
8040 - Antiques and Classic Automobiles
8050 - Luxury Automobiles
8060 - Sports Cars
8070 - Family Vans
8080 - 4x4's, Sport and Light Trucks
8090 - Trucks and Vans

8010 - Automobiles Under \$1000
8020 - Automobiles Under \$2500
8030 - Automobiles Under \$5000
8040 - Antiques and Classic Automobiles
8050 - Luxury Automobiles
8060 - Sports Cars
8070 - Family Vans
8080 - 4x4's, Sport and Light Trucks
8090 - Trucks and Vans

8010 - Automobiles Under \$1000
8020 - Automobiles Under \$2500
8030 - Automobiles Under \$5000
8040 - Antiques and Classic Automobiles
8050 - Luxury Automobiles
8060 - Sports Cars
8070 - Family Vans
8080 - 4x4's, Sport and Light Trucks
8090 - Trucks and Vans

8010 - Automobiles Under \$1000
8020 - Automobiles Under \$2500
8030 - Automobiles Under \$5000
8040 - Antiques and Classic Automobiles
8050 - Luxury Automobiles
8060 - Sports Cars
8070 - Family Vans
8080 - 4x4's, Sport and Light Trucks
8090 - Trucks and Vans

8010 - Automobiles Under \$1000
8020 - Automobiles Under \$2500
8030 - Automobiles Under \$5000
8040 - Antiques and Classic Automobiles
8050 - Luxury Automobiles
8060 - Sports Cars
8070 - Family Vans
8080 - 4x4's, Sport and Light Trucks
8090 - Trucks and Vans

8010 - Automobiles Under \$1000
8020 - Automobiles Under \$2500
8030 - Automobiles Under \$5000
8040 - Antiques and Classic Automobiles
8050 - Luxury Automobiles
8060 - Sports Cars
8070 - Family Vans
8080 - 4x4's, Sport and Light Trucks
8090 - Trucks and Vans

8010 - Automobiles Under \$1000
8020 - Automobiles Under \$2500
8030 - Automobiles Under \$5000
8040 - Antiques and Classic Automobiles
8050 - Luxury Automobiles
8060 - Sports Cars
8070 - Family Vans
8080 - 4x4's, Sport and Light Trucks
8090 - Trucks and Vans

8010 - Automobiles Under \$1000
8020 - Automobiles Under \$2500
8030 - Automobiles Under \$5000
8040 - Antiques and Classic Automobiles
8050 - Luxury Automobiles
8060 - Sports Cars
8070 - Family Vans
8080 - 4x4's, Sport and Light Trucks
8090 - Trucks and Vans

Flemington MITSUBISHI



ALL NEW WITH DUAL AIR BAGS

BRAND NEW 1994 MITSUBISHI GALANT ES

Auto., 4 cyl., p/s, p/b, a/c, dual air bags std., AM/FM cass., p/w/locks, cruise, loaded, MSRP \$17,268, VIN #R0201160, \$250 ref. sec. dep.; \$1000 cap cost reduction. Total of Pmts.: \$8610.

\$205 Per Month For 42 Months! **\$15,950** Or Buy For



20 '93 DIAMANTE WAGONS AVAILABLE

BRAND NEW 1993 MITSUBISHI DIAMANTE WAGON

V6, auto., p/s, p/b, p/w/locks, cruise, a/c, auto. climate control, sec. system, air bag, alloy whls., mats, AM/FM cass., MSRP \$23,898, VIN# PT004674, Ref. Sec. Dep.: \$300, \$500 cap cost reduction. Total of Pmts.: \$10,038.

\$239 Per Month For 42 Months! **\$19,490** Or Buy For **SAVE \$4408**

Lease pymnts. based on 42 mo. closed end lease. 1st. mo. pymnt., ref. sec. dep., \$400 bank fee & cap cost reduction due at inception. Gap insurance incl. 10,000 mi./yr. allowance, 15¢ per mi. thereafter. Prices include all costs to be paid by consumer except for lic., reg. & taxes.



Flemington MITSUBISHI



Flemington CAR & TRUCK COUNTRY
Family Of Dealerships

RTS. 202 & 31, FLEMINGTON, NJ 908-782-3600

Flemington Chrysler-Plymouth-Dodge

Quality Pre-Owned Vehicles You Can Afford Now!

12 MONTH/12,000 MILE WARRANTY AT NO EXTRA CHARGE ON EVERY USED CAR WE SELL!

Select From Over 100 Cars & Trucks

1993 MODELS

1993 PLYMOUTH ACCLAIM
4 dr., 4 cyl., auto., p/s, p/b, whl., AM/FM cass., air, alloy whls., a/c, re del., cruise, tilt, VIN# P1570620, \$16,434 mi.

1993 CHRYSLER LEBARON
Convertible, V6, auto., p/s, p/b, p/w/locks, AM/FM cass., air, alloy whls., a/c, re del., cruise, tilt, VIN# P1570620, \$16,434 mi.

1993 EAGLE VISION
4 dr., auto., 6 cyl., p/s, p/b, whl., AM/FM cass., air, alloy whls., a/c, re del., cruise, tilt, VIN# P1570620, \$16,434 mi.

1991 NISSAN STANZA
GXE 4 dr., 4 cyl., auto., p/s, p/b, whl., AM/FM cass., air, alloy whls., a/c, re del., cruise, tilt, VIN# P1570620, \$16,434 mi.

1991 CHRYSLER LEBARON
Coupe, V6, auto., p/s, p/b, p/w/locks, AM/FM cass., air, alloy whls., a/c, re del., cruise, tilt, VIN# P1570620, \$16,434 mi.

1991 HONDA CRX
2 dr., auto., 4 cyl., p/s, p/b, whl., AM/FM cass., air, alloy whls., a/c, re del., cruise, tilt, VIN# P1570620, \$16,434 mi.

1991 TOYOTA CAMRY
DX 4 dr., 4 cyl., auto., p/s, p/b, whl., AM/FM cass., air, alloy whls., a/c, re del., cruise, tilt, VIN# P1570620, \$16,434 mi.

1990 MODELS

1990 DODGE DAYTONA
2 dr., auto., 4 cyl., p/s, p/b, whl., AM/FM cass., air, alloy whls., a/c, re del., cruise, tilt, VIN# P1570620, \$16,434 mi.

1990 MITSUBISHI PRECIS
2 dr., 4 cyl., auto., p/s, p/b, whl., AM/FM cass., air, alloy whls., a/c, re del., cruise, tilt, VIN# P1570620, \$16,434 mi.

1990 CHEVROLET BERETTA
GT 2 dr., V6, auto., p/s, p/b, whl., AM/FM cass., air, alloy whls., a/c, re del., cruise, tilt, VIN# P1570620, \$16,434 mi.

1989 MODELS

1989 INFINITI Q45
Sedan, V8, auto., p/s, p/b, whl., blue leath., 855 whls., VIN# LMD07042, \$22,999, 43,870 mi.

1989 FORD TEMPO
GL 4 dr., 4 cyl., auto., p/s, p/b, whl., AM/FM cass., air, alloy whls., a/c, re del., cruise, tilt, VIN# P1570620, \$16,434 mi.

1989 CHRYSLER 5TH AVENUE
4 dr., V6, auto., p/s, p/b, whl., AM/FM cass., air, alloy whls., a/c, re del., cruise, tilt, VIN# P1570620, \$16,434 mi.

1989 CHEVROLET 234
2 dr., V6, auto., p/s, p/b, whl., AM/FM cass., air, alloy whls., a/c, re del., cruise, tilt, VIN# P1570620, \$16,434 mi.

1989 FORD TAURUS
GL 4 dr., V6, auto., p/s, p/b, whl., AM/FM cass., air, alloy whls., a/c, re del., cruise, tilt, VIN# P1570620, \$16,434 mi.

1989 PONTIAC 6000
SE 4 dr., V6, auto., p/s, p/b, whl., AM/FM cass., air, alloy whls., a/c, re del., cruise, tilt, VIN# P1570620, \$16,434 mi.

1989 FORD THUNDERBOLT
2 dr., V6, auto., p/s, p/b, whl., AM/FM cass., air, alloy whls., a/c, re del., cruise, tilt, VIN# P1570620, \$16,434 mi.

1989 NISSAN 300 ZX
2 dr., 6 cyl., auto., p/s, p/b, whl., champagne, alloy whls., a/c, re del., cruise, tilt, VIN# P1570620, \$16,434 mi.

1988 & OLDER

1988 DODGE ARIES
4 dr., 4 cyl., auto., p/s, p/b, whl., AM/FM cass., air, alloy whls., a/c, re del., cruise, tilt, VIN# P1570620, \$16,434 mi.

1987 BUICK SKYLARK
4 dr., 4 cyl., auto., p/s, p/b, whl., AM/FM cass., air, alloy whls., a/c, re del., cruise, tilt, VIN# P1570620, \$16,434 mi.

TRUCKS & VANS

1989 DODGE RAM 150
Cmpo van, V8, auto., p/s, p/b, whl., AM/FM cass., air, alloy whls., a/c, re del., cruise, tilt, VIN# P1570620, \$16,434 mi.

1987 DODGE RAIDER
4 dr., 4 cyl., auto., p/s, p/b, whl., AM/FM cass., air, alloy whls., a/c, re del., cruise, tilt, VIN# P1570620, \$16,434 mi.

1989 DODGE CARAVAN
7 pass. short, 4 cyl., auto., p/s, p/b, whl., AM/FM cass., air, alloy whls., a/c, re del., cruise, tilt, VIN# P1570620, \$16,434 mi.

1989 PLYMOUTH GRAND VOYAGER
LE, V6, auto., p/s, p/b, whl., AM/FM cass., air, alloy whls., a/c, re del., cruise, tilt, VIN# P1570620, \$16,434 mi.

1989 JEEP CHEROKEE
4 dr., 6 cyl., auto., p/s, p/b, whl., AM/FM cass., air, alloy whls., a/c, re del., cruise, tilt, VIN# P1570620, \$16,434 mi.

1991 JEEP WRANGLER
Hard Top, 6 cyl., 5 spd., p/s, p/b, whl., AM/FM cass., air, alloy whls., a/c, re del., cruise, tilt, VIN# P1570620, \$16,434 mi.

1990 MAZDA MPV 4x4
Auto, V6, p/s, p/b, whl., AM/FM cass., air, alloy whls., a/c, re del., cruise, tilt, VIN# P1570620, \$16,434 mi.

1990 PLYMOUTH GRAND VOYAGER
Nissan V8 auto., p/s, p/b, whl., AM/FM cass., air, alloy whls., a/c, re del., cruise, tilt, VIN# P1570620, \$16,434 mi.

Prices include all costs to be paid by consumer except for lic., reg. & taxes. *See dealer for details and limitations.



Flemington Chrysler-Plymouth-Dodge



Flemington CAR & TRUCK COUNTRY
Family Of Dealerships

RTS. 202 & 31, FLEMINGTON, NJ 908-788-5858

The Magic Number for SAVINGS: 1993

Special YEAR-END SAVINGS On '93s!

1993 BMW 740i Automatic Lease For **\$558⁴⁰ mo.**

4.0 Liter V-8 with Air Conditioning, AM/FM Stereo Sound, Driver's Air Bag, Power Steering/Brakes and lots more. VIN PD064576, MSRP \$56,405. 42 month closed end lease for credit-qualified lessee. Dealer contribution for cap. cost reduction \$5,600. \$7,000 in delivery includes \$6,000 refundable security deposit. \$450 bank fee and first payment; 42 payments total \$23,453. Lessee responsible for maintenance, wear and tear, and at end of lease for \$250 disposition fee and mileage in excess of 31,000 miles at 15 cents per mile; end of lease purchase option \$29,131. Price includes all costs to be paid by a consumer except for licensing costs, registration fees, and taxes. Not responsible for typographical errors.

See The All-New 325i Convertible And The Entire 1994 5-Series

Open Road BMW

731 Route #1, Edison, New Jersey (908) 985-4575



2 weeks + 4 lines = \$20

\$1.15 FOR EACH ADDITIONAL LINE

And if you don't sell your car, we'll run your ad for two more weeks FREE!

Forbes Classifieds

To place your ad, call 1-800-559-9495

**8030
Automobiles**

TOYOTA— 86 1/2 Supra, 321k mi., 5 spd., all power, fully loaded, excel. cond. Best Offer. 212-382-8415 days; 908-322-7445 eves.

VW— 78 Champ Ed. Super Beetle, Conv. 42K, org. mi., runs well. \$3500/BO. 908-463-5975 lv. msg.

VW— 89 Golf GL, 4dr, htd. 5 spd., AC, PS, PB, 54K mi., immaculate. \$8700. 298-3096

**8040
Antique and Classic
Automobiles**

CHEVY— 73 Nova SS. Rebuilt 307, matching nos., 350 trans, tilt PS, P.D.B., new brakes, shocks & front end, ex-haust & tires. Asking \$4900/BO. 908-276-9492.

DELORIAN— 83. Low mileage, mint cond. Orig. paperwork. Must see! \$21,000. 908-504-6644.

PONTIAC— 86 Catalina, Gold vinyl top, 4dr, 1 owner, very good cond. \$12000/BO. 908-988-0618

PONTIAC— 87 GTO, Red w/white int. Car is orig. cond., a little rust but solid car. PS, PB, all equip. works, runs exc. \$3500 B/O. 908-464-0791

**8050
Luxury Automobiles**

JAGUAR— 88, XJ6, Sedan, Artic Blue/gray Htr. loaded, like new. 72k mi. P/Leads right \$18,900. 908-528-3780

MITSUBISHI— 89, Sigma, loaded, show room cond., garaged, extended warranty, incl. 63k mi. \$7000. 908-545-3308.

OLDS— '87 Delta 88 Royale 8hrm 4dr, White, Auto, ONLY 49.6K, 3.8L, V6, LOADED, AC/PS/PB/PW/PDL/Seat, Cruise, Tilt, 51 Cass. 1M-MACULATE. MUST BE SEEN \$7,215. 231-1864

PONTIAC— 91, 6000 LE, V-6, 4DR, auto, AC, AM/FM case, cruise, Gray, exc. cond., 24K mi. \$9000/BO. Call (908) 272-4080 lv. msg.

XJS JAGUAR— 89, Black/gray, momo str., Pirali wire, radar, mobile phone incl. Mint cond. \$17,000. 908-719-9745

**8060
Sportscars**

CHEVY— 74 Corvette, 350 eng., 4sp trans, all power, AC, blue int/ext, 1-top, 50K \$6000/BO. 908-782-1838. Ask for Darcy.

CHEVY— 77 Corvette, T-top, 350 auto, needs paint & int. work. \$3600. 908-988-3432, lv. msg.

**8080
Sportscars**

CHEVY— 82 Camaro Z-28, rebuilt 305 Cross-fire eng., PS, PB, auto, needs paint. \$2000/BO. 908-988-3432.

MAZDA 86 RX 7, Blue w/ Blue int., 5spd., all options, Runs & looks great! \$5800 firm. 908-568-3432.

NISSAN— 89 240 SX, Fastback, black w/ gray int., 55K, sunroof, alarm, fog lights, wing, NEW TIRES, BRAKES, EXHAUST, AIRE & STARS, MINT CONDI. SHARP LOOKING! Well maintained! \$8500/BO. 908-782-4313.

**8070
Family Vans**

PLYMOUTH— 86 Voyager, org. owner, 108K, auto, AC, 7 pass seat. Good cond. \$3800/BO. 908-789-2714.

**8080
4x4s, Sport and
Light Trucks**

DID YOU KNOW... that an ad in this local paper also goes into 22 other local papers? Reach over 380,000 readers with one call! 1-800-559-9495

FORD— 80 Bronco II XL, 4X4, loaded, auto, PS, PB, anti lock, AC. 908-789-2851

**8090
Trucks and Vans**

INTRODUCTIONS... A way for people to meet people, every week in your local Forbes newspaper. The ad is free, then one call does it all! 1-800-559-9495

TOYOTA— 88 Pickup, custom Cap. AM/FM case, 5spd, 93k mi., orig. owner, \$3100. Call 908-608-0551

**8090
Trucks and Vans**

GMC TRUCKS

93 Build out clearance-Pickups, Varying Suburbans, Jimmy's, Dump trucks, 4WD's & special truck bodies. Most models & Med. duty chassis up to 54,600 GVW. Used trucks, discounts; Leasing, rebates or 5.9% GMAC financing most models. Award winning CSI rated dealer.

**COLONIAL
MOTORS**

U.S. RT. 22 WEST NO. BRANCH (SOMERVILLE) 1-800-773-8757

CHEVY— 88 Conv. Van, Mark III, V6, fully loaded, FLAWLESS in/out! Oak trim. Lo mileat 985-5611

**8090
Trucks and Vans**

TOYOTA— 87 Pick-up, Stick, AM/FM, AC, 4 brand new Michelin tires, cap. Only 50K. Asking \$38,050. 627-0533.

**8110
Automotive Parts,
Accessories and
Services**

AABC AUTOS BOUGHT Cash for Used Cars and Trucks 908-722-2523, 24 hrs.

ABSOLUTE AUTO We pay \$25 & Up For Any Complete Car FREE Pickup-Local Area With This Ad Good Until 11/30/93 1-900-870-3202

ANY AUTO PART INC. Parts for most vehicles! JUNK CARS WANTED! Call: 908-722-8440

CHEVY— 86 Monte Carlo, Front End accident damage, \$700 B/O. Exc. for Partail Orig. Owner, 908-707-9385 day or Eve.

JUNK CARS WANTED Late model wrecks & trucks. Top \$\$\$ Paid. 908-548-6592

PERONE'S AUTO SALVAGE— cars & trucks wanted. Highest prices paid. Free pick up. Container service available. 563-1630

**8130
Miscellaneous
Automotive**

MIRACLE WORKER TOWING & RECOVERY— Local & long distance. Free junk car removal. 908-755-8934.

YOUR CLASSIFIED AD CAN BE PUBLISHED IN 92 NEW JERSEY NEWSPAPERS WITH ONE EASY PHONE CALL AND FOR ONE LOW PRICE. FOR ONLY \$219.00 YOUR AD WILL REACH OVER 1.2 MILLION HOMES THROUGHOUT THE STATE. CALL FORBES CLASSIFIED AT 1-800-559-9495. ASK FOR JOYCE OR KRISTIN FOR ALL THE DETAILS ABOUT SCAN-STATEWIDE CLASSIFIED AD NETWORK.

DID YOU KNOW... that an ad in this local paper also goes into 22 other local papers? Reach over 380,000 readers with one call! 1-800-559-9495

8200 MOTORCYCLES

8210 - ATVs
8220 - Mopeds
8230 - On-Road Motorcycles
8240 - On-Road Motorcycles

**8250 - Motorcycle Parts,
Accessories, and
Service**

8260 - Miscellaneous Motorcycle

8220 Mopeds

MOTORMARINA— 87. Like new, asking \$400 or B/O. Call 424-1266.

8240 On-Road Motorcycles

HARLEY DAVIDSON— 90 HERITAGE SOFTAIL, 2 tone black, chrome front end, exc. cond. \$12,000. 908-755-6986.

SUZUKI— 87 RM-125, all rebuilt, runs good, \$650 or B/O. 908-464-0791

8400 RECREATIONAL VEHICLES

8410 - Campers and Trailers
8420 - Motor Homes
8430 - RV Parts, Accessories & Service
8440 - Misc RV

8420 Motor Homes

MALLARD— 88, Class A, exc. cond. Sleeps 7. 29k mi., many options. \$23,500. 908-231-1139.

**8600
BOATS**

8610 - Boats
8620 - Power Boats
8630 - Sailboats
8640 - Motors
8650 - Marine Electronics & Charters
8670 - Slip Rentals
8680 - Boat Storage
8690 - Boat & Fishing Supplies

**8700 - Boat Parts,
Accessories and
Service**

8710 - Misc Boating

8820 Power Boats

1985 18' DEEP V— Fiberglass boat & trailer. 50 HP Evinrude O.B. Low hours. Combination sport/fishing. \$2500. 908-489-1671. Bridgewater.

1987 BAYLINER TROPHY

21 1/2 ft., 125 hp ob, incl trailer, elect., out-riggers, downriggers, many extras. Must sell! \$8500. 908-580-7903.

8840 Motors

CHRYSLER— Outboard motor, 3.6 HP, \$150. 908-236-6254

HONDA

1993

Factory Authorized CLEARANCE

LOW INTRO PRICES ON '94 HONDAS

Dear Honda Shopper,

In conjunction with American Honda's **FIRST-EVER ACCORD CLEARANCE** VIP Honda is selling out every 1993 Honda Accord in stock—4 Drs, Coupes, Wagons — **LAST CHANCE TO SAVE!**

Even if you want a Civic or Prelude, come on in. You'll get similar savings on EVERY 1993 Honda in stock!

Sorry, at these low prices we cannot special order, but we have plenty of 1993s to choose from!

Over 100,000 Tri-State customers have bought here and saved thousands!

William F. Vince
Owner

25-10-7 Accord DXs **32-18-7** Accord Coupes

65-35-14 Accord LXs **14-8-3** Wagons

38-26-6 Special Editions **12-7-4** Demos

10-7-3 10th Anniversary Editions

HARD-TO-GET del Sols

Get It ALL At V.I.P.

- Low Lease Finance Rates
- Auto Insurance Available On Premises
- FREE Service Loaner Cars
- Guarantee Of Satisfaction

753-1500

OUR MOTTO FOR 33 YEARS: VIP STANDS FOR VERY IMPORTANT PEOPLE OUR CUSTOMERS!

FULLERTON

Has the Used Car, Truck or Van You've Been Looking For At These Super Prices:

★ ECONOMY CARS ★

'90 PONTIAC LEONARD **\$4,995**
2 Dr., Coupe, 4 Cyl., Auto, AC, PS, PB, AM/FM St. Cass. 31,279 Mi., 197116A, VIN#1G0930308. VERY SPECIAL!

'86 CHRYSLER LEBARON **\$4,895**
2 Dr., Convertible, 4 Cyl., Auto, AC, PS, PB, Tilt, Cruise, P/Leads, P/Leads, AM/FM St. Cass. 46,280 Mi., 197088, VIN#1G0930308. VERY SPECIAL!

'89 PLYMOUTH SUNBELT **\$4,995**
4 Dr., Sedan, 4 Cyl., Auto, AC, PS, PB, Cruise, AM/FM St. Cass. 52,888 Mi., 197081, VIN#1G0930308. GREAT BUY!

'87 NISSAN STANZA **\$5,495**
4 Dr., Hatch, 4 Cyl., Auto, AC, PS, PB, Tilt, AM/FM St. 74,153 Mi., 197087, VIN#1G0930308. GREAT BUY!

'89 TOYOTA TERCEL **\$5,995**
2 Dr., Coupe, 4 Cyl., Auto, AC, PS, PB, AM/FM St. Cass. 52,225 Mi., 197077A, VIN#1G0930308. MUST LAST AT THIS PRICE!

★ POPULAR INTERMEDIATES ★

'84 PONTIAC BONNEVILLE ... **\$1,995**
4 Dr., Sedan, 6 Cyl., Auto, AC, PS, PB, AM/FM St. 87,888 Mi., 197081, VIN#1G0930308. As Traded. VALUE!

'89 CHEVY BERETTA **\$4,995**
2 Dr., 5000, 4 Cyl., Auto, AC, PS, PB, Tilt, Cruise, P/Leads, AM/FM St. Cass. 60,917 Mi., 197084A, VIN#1G0930308. GREAT BUY!

'86 CHRYSLER 6th AVENUE ... **\$4,995**
4 Dr., Sedan, 6 Cyl., Auto, AC, PS, PB, Tilt, Cruise, P/Leads, P/Leads, AM/FM St. Cass. 58,773 Mi., 197084, VIN#1G0930308. GREAT BUY!

'90 MERCURY MARQUEE **\$5,495**
4 Dr., Sedan, 6 Cyl., Auto, AC, PS, PB, Tilt, Cruise, P/Leads, P/Leads, AM/FM St. Cass. 130,888 Mi., 197082A, VIN#1G0930308. As Traded. LOWEST PRICE!

'89 BUICK REGAL **\$6,495**
2 Dr., Hatch, 4 Cyl., Auto, AC, PS, PB, Tilt, Cruise, P/Leads, P/Leads, AM/FM St. Cass. 81,037 Mi., 197084, VIN#1G0930308. AS TRADED!

★ TRUCKS 4x4s VANS ★

'87 FORD RANGER PICKUP **\$4,995**
4 Dr., 4 Cyl., 5 Spd., AC, PS, PB, Cass. 54,144 Mi., 197116A, VIN#1G0930308. LOWEST PRICE!

'89 NISSAN PATHFINDER 4x4 ... **\$7,995**
4 Dr., 4x4, 6 Cyl., Auto, AC, PS, PB, Tilt, Cruise, P/Leads, P/Leads, AM/FM St. Cass. 48,917 Mi., 197084A, VIN#1G0930308. VERY GOOD!

'91 CHEVY SONOMA PICKUP **\$7,995**
4 Dr., 4 Cyl., 5 Spd., AC, PS, PB, AM/FM St. 15,510 Mi., 197084, VIN#1G0930308. LIKE NEW!

'89 DODGE 150 CONVERSION VAN ... **\$9,995**
4 Cyl., Auto, AC, PS, PB, ABS, TV, Capt. Chairs, 66,278 Mi., 197084, VIN#1G0930308. READY TO GET THE ROAD!

★ MANY MORE TO CHOOSE FROM! ★
Prices include all costs to be paid by a consumer except taxes, license, registration & M.V. fees. Documentary fees not included.

FULLERTON
FORD • CHRYSLER • PLYMOUTH
JEEP • EAGLE

RT 22 EAST • SOMERVILLE
1.4 MILE EAST OF BRIDGE WATER COMMONS MAIL
908-722-2500

AUTOSOURCE

AUTO BIOGRAPHY**KEMPER CADILLAC**

5 miles from Bridgewater Commons
Rt. 22 East at Rt. 287 Overpass
Bridgewater
(908) 234-0143

CADILLAC

KEMPER CADILLAC
5 miles from Bridgewater Commons
Route 22 East at Route 287 Overpass
Bridgewater
(908) 469-4500

CHEVROLET/GEO

ROYAL CHEVROLET/GEO
Route 28
Just East of Rt. 23 & Rt. 287 Intersection
Bound Brook
(908) 356-2460

CHRYSLER/PLYMOUTH

BELLE MEAD GARAGE
Route 206
Belle Mead
(908) 359-8131

DODGE

CLAYTON AMERMAN DODGE
"74 Years of Sales and Service"
Main Street, Peapack
(908) 234-0143

TO LIST YOUR DEALERSHIP HERE
CALL 908-722-3000
MIDDLESEX & UNION COUNTIES CALL RUSSELL, EXT. 6256
SOMERSET COUNTY CALL DAWN, EXT. 6255

GMC TRUCK

McDONALD
PONTIAC-GMC TRUCK
Route 202 South
Morristown
(201) 538-5300

PONTIAC

KEMPER PONTIAC
5 miles from Bridgewater Commons
Rt. 22 East at Rt. 287 Overpass
Bridgewater
(908) 469-4500

PONTIAC

McDONALD
PONTIAC-GMC TRUCK
Route 202 South
Morristown
(201) 538-5300

INFORMATION

Do you want more customer traffic?
Do You Want To Sell More Cars?
Establish Your Dealership's Name,
Advertise in the FORBES AUTOSOURCE.
For only \$120.00 a month & reach over
380,000 people each week.

THIS WEEK NEW JERSEY WITNESSES A...

GLOBAL ECLIPSE

Sale!

\$11,597!

NEW LOW PRICE, ONE WEEK ONLY!

...AND THESE ECLIPSE'S ARE LOADED WITH EQUIPMENT!
Brand New 3-Door Eclipse Sport Coupe with 1.8 Liter SOHC 4-Cylinder Engine with MPI Fuel Injection, Automatic Transmission, Power Steering & Brakes, Full Wheel Covers, Rear Window Defroster, Mud Guards, etc. Stk#P404.
VIN#PE051860/1993.
MSRP: \$13,640!

New 1994 Mitsubishi GALANT 4-DR!

1994 GALANTS ARE HERE NOW!

\$13,995!

LOWEST PRICE EVER!

Brand new "S" 4-Door Sedan with 2.4 Liter SOHC 16-Valve 4-Cyl Engine with MPI Fuel Injection, 5-Speed Manual Transmission with OverDrive, Air Conditioning, Power Steering, Power Brakes, AM/FM Cassette with 4 Speakers, Floor Mats, etc. VIN#RE005675. MSRP: \$15,371!

Mitsubishi DIAMANTE!

\$17,995!

LOWEST PRICE EVER!

"ES" 4-Dr Luxury Sedan, 175 HP 3.0 Liter SOHC 12-Valve V/6 Eng w/MPI Fuel Inj, 4-Spd Auto Trans w/OD, P/S, P/B, Auto Climate Control Air Conditioning, Air Bag, AM/FM Cass, Power Windows/Locks/Trunk/Mirrors, Anti, Rr Defrost, Tilt, Cruise, T/Glass, etc. Stk#P2314. VIN#PY021675/1993/13000 Mi Orig. MSRP: \$24,071.

GLOBAL MITSUBISHI NORTH PLAINFIELD, NJ USA

SPECIAL SALE HOURS: Open Daily 9 AM to 10 PM, Open Sat. to 8 PM, Sun. for Browsers

CALL FOR: Directions from Airports Or Free Shuttle Bus Schedule From Major Cities in the Tri-State Area

(908) 757-4000

Big car ride, small car package

By TOM HAGIN
FORBES NEWSPAPERS

Travelers approaching Los Angeles International Airport usually can't help but see the vast parking areas filled to capacity with an incredible diversity of automotive machinery. Most of the lots nearby are filled with rental cars, ready for the plane loads of business and leisure flyers to drive, return and forget.

A car that typifies the rental car scene in the Buick Skylark Custom. Four doors, cloth seats, air conditioning and a just-satisfactory stereo is all the renters need to zip them through L.A. traffic in comfort and style. Forget about the L.A. rental companies that specialize in renting the exotics. The real meat and potatoes of the business come in the form of the Buick Skylark and its clones.

Three levels of Skylark are available: base-model Custom, Limited and the hot-handling Gran Sport. We drove the Custom model, which featured lots of equipment not usually found on base model vehicles.

EXTERIOR

This car shares its platform with several GM siblings from other divisions, but the styling of the vehicle is all its own. Up front, an integrated air dam with a slim opening for fresh air blends nicely into the fenders and functions as a

part of the bumper. Large, flush headlights accentuate the unique styling and help to lower wind drag. The hood is short and slopes slightly into the windshield, which continues across the top and drops sharply into the trunk. The appearance of the Skylark says it's a full-sized car, but its designation is in the mid-sized category. Chrome wheel covers are standard and black matte-finish outside mirrors offset the one-color look of the Skylark.

INTERIOR

Here's where the car feels big again. The low-mounted front 55/45 split bench front seat with cloth upholstery gives ample support, and provides both driver and front passenger with reclining ability. Tilt steering allows drivers positioning preference, while full carpeting blocks out most road noise. The AM/FM stereo sounded fine, and I particularly like the traditional tuning knob which makes it easy to locate stations. Automatic door locks are a great feature for children seated aft, while a new device for '94, the child comfort guide, was designed specifically for children who have outgrown child seats but are still too small to comfortably use standard three-point belts. The device, which fits in the palm of the hand, permits most children aged four to 10 to wear the rear shoulder belt without the harness interfering with their faces



'94 BUICK SKYLARK

or necks. Rear adult passengers are treated to ample legroom and easy entry and outboard rear passengers use shoulder belts for maximum safety. New also is battery run-down protection, which turns off power after 20 minutes if an interior lamp is inadvertently left on. The power is restored by turning on the ignition, turning off the offending lamp or opening the front door.

ENGINEERING

GM's rack-and-pinion steering is power-assisted and gives adequate road feel, but doesn't convey a performance attitude. Switching on the air conditioner gives an amazingly quick rush of cold air — a GM trademark, and an added amenity is the courtesy lighting in the front visors and rear area. Tinted glass softens harsh sunlight, while analog gauges are back lit nicely and easy to read. GM's Electronic Warning Tone reminds drivers of signals or headlamps left on or seat belt left undone.

HANDLING

MacPherson strut front suspension and trailing links in the rear are soft. It's tough to describe, but the best analogy would be: a big car ride in a small car package. I was really impressed with the optional 3.1-liter V6, which launched the car to freeway speeds quickly and smoothly. Engage the cruise control and long trips are experienced in comfort and style. It was nice to be able to squeeze over 13 cubic feet of cargo into the trunk for extended touring.

SAFETY

Standard four-wheel anti-lock brakes (ABS), a driver's side airbag, and three-point safety belts round out crash-protection.

SUGGESTIONS

For my own use, I'd opt for firmer suspension, wider performance tires and an upscale sound system.

TEST DRIVE

SPECIFICATIONS

BASE PRICE: \$13,102
PRICE AS TESTED: \$16,995
ENGINE TYPE: V6 w/sfi
ENGINE SIZE: 3.1 liter/191 cid/3137 cc
HORSEPOWER: 155 @ 5200 rpm
TORQUE (ft/lbs): 185 @ 4000 rpm
WHEELBASE/WIDTH: 103.4" / 67.5"

TRANSMISSION: 4-speed automatic
CURB WEIGHT: 2855 lbs.
FUEL CAPACITY: 15.2 gallons
TIRES: P185/65R14
BRAKES: front disc w/ABS, rear drum w/ABS
DRIVE TRAIN TYPE: Front engine/front drive
PERFORMANCE: EPA economy, mpg — city/highway/average: 20/29/25

For The Classic Collector...

A Special Offering

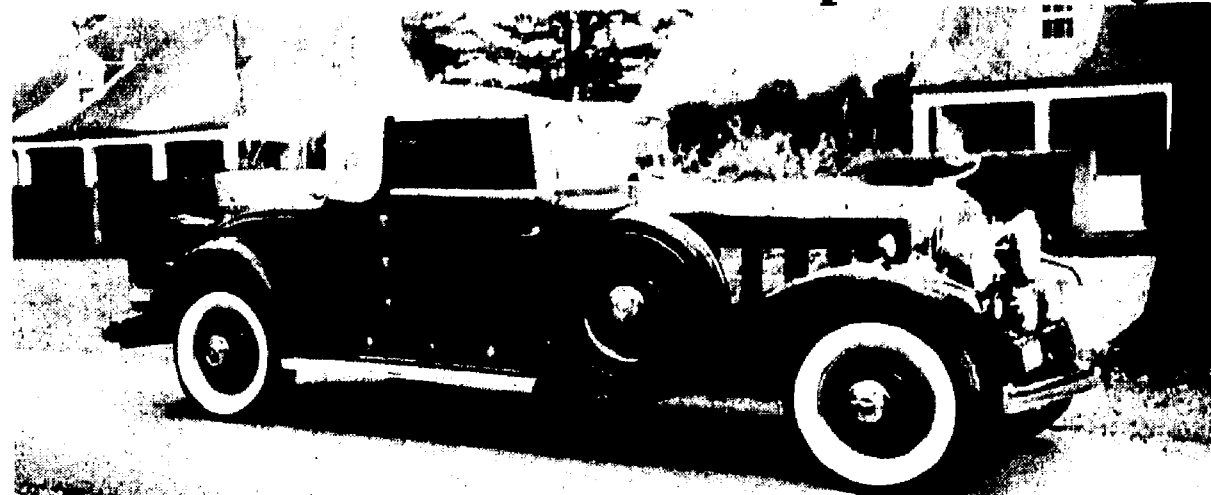

1930 CADILLAC FLEETWOOD 2-DOOR CONVERTIBLE COUPE V-16 #7 of 100 built. Meticulously maintained with 865 miles since total restoration. Unique "Golf Club Door" behind passenger door, rumble seat and trunk. Maroon with black fender inserts. Tan canvas convertible top. Natural saddle leather interior. A significant car from the personal collection of Malcolm S. Forbes. \$225,000. Please direct all inquiries to Dave at (908) 234-2456. **SERIOUS INQUIRIES ONLY!**

For The Classic Collector...

A Special Offering

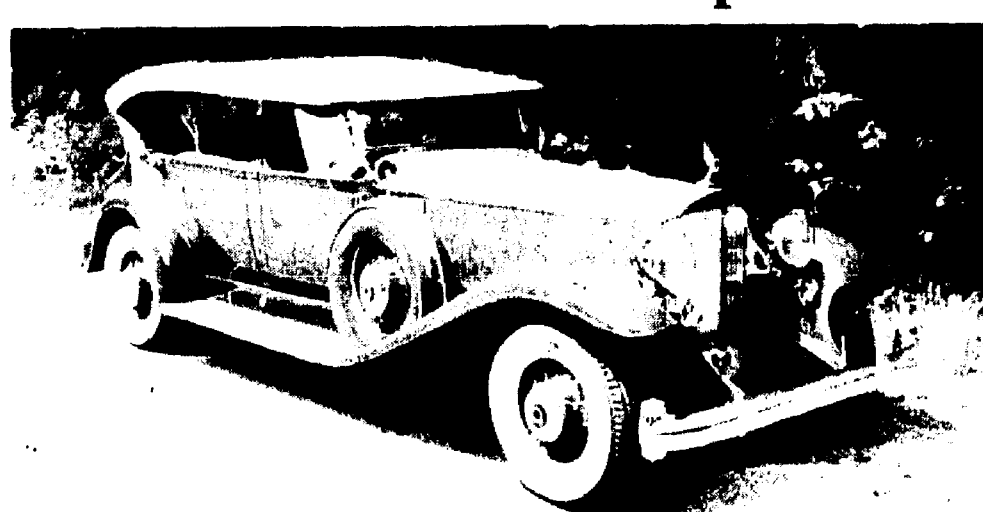

1932 PACKARD TWIN-SIX DUAL COWL PHAETON Complete restoration just completed by top notch craftsmen. A significant car from the personal collection of Malcolm S. Forbes. \$200,000. Please direct all inquiries to Dave at (908) 234-2456. **SERIOUS INQUIRIES ONLY!**

FIRST IN SHOW! REYDEL BEST IN PRICE!



SAVE \$4010

1993 PONTIAC BONNEVILLE SE
LOADED & HERE'S WHAT YOU GET!...

MSRP \$21,909	• 4 Door Sedan	• Power Seat	• Gauges
BUY FOR ONLY!	• Front Wheel Drive	• Power Mirrors	• ETR AM/FM
\$17,899	• 3.8LTPi 3800 V-6	• Remote Deck	• Cassette
	• Auto. Trans	• Lid Release	• AIRBAG
	• Power Steering	• Illuminated	• Mats
	• ABS Brakes	• Entry	• Tinted Glass
	• Air Conditioning	• Cruise Control	• Sport Mirrors
	• Elec. rear defog.	• Lamp Group	• SIK #3386
	• Alum. wheels	• Headlamp	• VIN #P1296342
	• Pwr. Antenna	• on Warning	• MSRP \$21,909

30 OTHER BONNEVILLES LEFT IN STOCK!

LEASE \$199 PER MO. 48 MOS.

1993 VOLKSWAGEN JETTA III GL
LOADED & HERE'S WHAT YOU GET!...

MSRP \$15,245	• 4 Door Sedan	• Air Conditioning	• Int. Wipers
LEASE WITH ONLY...	• 4 Cyl. Engine	• AM/FM Cassette	• Tilt Wheel
\$1000	• 4 Speed Auto. Transmission	• Power Locks	• Clock
DOWN PAYMENT	• Power Steering	• Security System	• SIK #3783
	• Power Brakes	• Rear Defogger	• VIN #PM043457
		• Tinted Glass	• MSRP \$15,245

Lease pymt. based on 48 mo. closed end lease w/48 equal pymts. of \$199 plus tax. \$1000 down, 1st pymt. plus \$225 ref. sec. dep. due at inception. Incl. 15,000 miles, 10¢/mile thereafter. Option to purchase at end of lease for \$5488.20. Total pymts. \$9552. Lessee responsible for excess wear & tear.

10 OTHER JETTA III GL'S LEFT IN STOCK!

REYDEL

PONTIAC • VOLKSWAGEN

ROUTE 27 • EDISON N.J. (908) 287-2828

Prices include all rebates, incentives, dealer discounts and all costs to be paid by a consumer except for lic., reg. & taxes. ©1993 REYDEL PONTIAC/VOLKSWAGEN.

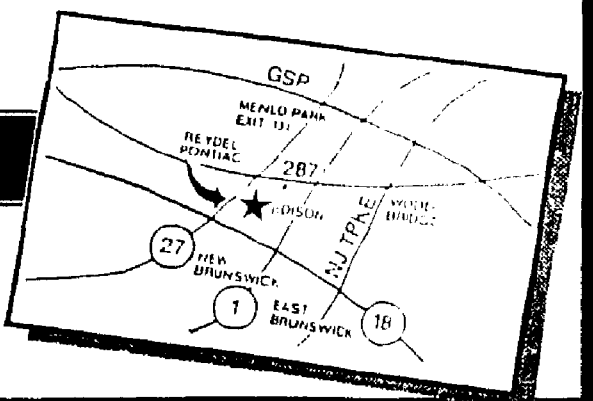

Weekend**Plus**

A Forbes Newspapers guide to your quality time

Stage

*Indian summer
for Plays
-in-Park*

8

Movies

*'Demolition
Man'*

5

Music

*Traditional
Musicfest
at
RVCC*

11

Nightlife

*Inspirational
album debut*

13

In
living
Color

Where and how to enjoy
nature's autumn cycle

FLEMINGTON SPEEDWAY

NASCAR WINSTON RACING SERIES

Shammy Shine

SATURDAY ★★★ OCTOBER 16TH ★★★ 1 PM

100 LAP MODIFIED CHAMPIONSHIP
- TRIPLE POINTS -

Plus 40 LAP GREAT AMERICAN STREET STOCK CHAMPIONSHIP

Plus 30 LAP TAR-CAR FEATURE

SUNDAY ★★★ OCTOBER 17TH ★★★ 1 PM

DELUCCIA SERIES
100 LAP DAYTONA
LATE MODEL CHAMPIONSHIP

Plus 30 LAP NASCAR MODIFIED FEATURE

SATURDAY ★★★ NOVEMBER 20TH ★★★ 1 PM

THANKSGIVING CLASSIC

100 LAP MODIFIED CHAMPIONSHIP
Plus 40 LAP U.S. OPEN STREET STOCK RACE

RAINDATE - SUNDAY NOVEMBER 21ST 1 PM

Flemington Speedway

1 mile North of Circle
on Rt. 31 North

(908) 782-2413

Miller
Genuine Draft

Spectacular! One Day Opportunity!!

A long graceful
line is forming
on Sunday,
October 17th
Noon til' 5.

You are cordially invited to participate in this
one day only event and the opportunity to
purchase a rare figurine.

GIFTS!

A handsome complimentary
gift will be given with every
purchase of a LLADRO
figurine.

REFRESHMENTS!
HOURLY DRAWING

A singularly
remarkable event!
One of the most
important collections
of retired figurines ever
assembled, will be on
display...only at
Suburban Jewelers.

"Pick of the Litter"
Limited Quantities
for this Special
Event only.



LLADRO

The jeweler
you can trust.
Our prices
are honest.



Suburban Jewelers
GEMOLOGISTS • JEWELERS

126 E. Front Street, Plainfield, NJ 07060
Mon.-Sat. 10 am to 5 pm

908/756-1774 • 1-800/272-1315 (New Jersey only)

BRAS

Size 32AA - 46DDD
and E,F, FF 32-46

- Nursing • Backless
- Backless-Strapless
- Lingerie Petite-4x
- Mastectomy
- Nightgowns

Expert Fitting
and Personal Attention

Personally Yours.

Rt. 202 315 Main Street
Bedminster, N.J.
M-Thurs. 10-6:30 Fri. 10-6 Sat. 10-6
(908) 234-1444

AIMEZ-VOUS

(Love Yourself) Day Spa
Dedicated to Women

"Relaxation" \$110
reg. \$130
1 Hr. Massage • Deep Cleansing Facial
Manicure • Pedicure

\$5.00 OFF
Any Single Body Treatment

226 Raritan Ave., Highland Park, NJ
(908) 745-4844
By Appointment Only

Electrolysis Clinic

SPECIAL
\$700 off
New Client Only
exp. 12-31-93

Disposable Probes

"For over 12 years, your
comfort and satisfaction
has been my goal."
Kim C.P.E.
Board Certified Electrologist

Free consultation men & women
Best results in short time!
Middlesex Somerville
590 Union Ave. 90 S. Bridge St.
(Rt. 28) 722-5884

Far Hills RACE MEETING ASSOCIATION, INC.

73rd Running of the STEEPLECHASE RACES

for the benefit of
Somerset Medical Center
Somerville, New Jersey

Saturday, October 23, 1993

AT&T Moorland Farms, Route 202, Far Hills

Gates Open 9 a.m.

Ticket and Parking Information

Tickets - \$25 General Parking - \$20 per vehicle
(No charge for children 14 and under)

**All on-grounds parking requires
vehicle pass purchased in advance.**

No tickets will be sold at the gate.

For more information, call 908-685-2929

Tickets and parking passes available
at the following locations until October 20th.

BEDMINSTER

Bedminster Gift Shop
Bedminster Physical Rehabilitation
Center
Country Picnic
Super-X Pharmacy
Willie's Tavern

BERKELEY HEIGHTS

Berkeley Hardware

BERNARDSVILLE

Diehl's Jewelers
Encore Quality Consignments
J. Mastro Shoes
Monterey Gourmet Shops, Inc.

CHATHAM

The Cheese & Bagel Shop
F. Gerald New, Inc.

CHESTER

Chester Country Furnishings

FAR HILLS

The Butler's Pantry
D'Apolito & Son
Far Hills Pharmacy
The Knit Shop

GLADSTONE

Beval Saddlery, Ltd.
Rolling Hills Gourmet/
Deli & Catering

HARDING TOWNSHIP

Jeweler's Gallery

MARTINSVILLE

The Village Market of Martinsville

MENDHAM

Jeweler's Gallery

MORRISTOWN

C'est Cheese
The Wooden Keg

NORTH BRANCH

The Country Basket

OLDWICK

The General Store of Oldwick
The Magic Shop

PEAPACK

Copper Kettle Deli

PLUCKEMIN

Colonial Liquors

SOMERVILLE

The Executive Haircrafters
Somerset Medical Center

SUMMIT

A.J. Specialty Products
C'est Cheese
Walk Well Shoes of Summit

WARREN

C'est Cheese
Chubb & Son/Employee Library

WHITEHOUSE STATION

Diehl's Jewelers
Whitehouse Medical Plaza/
Center for Family Health

WeekendPlus

Cover photo by
GEORGE PACCIELLO

Fall colors are in
evidence at Johnson Park
in Piscataway and
throughout the Northeast



DEPARTMENTS

Cover story	4
Dining Guide	20
Movies	5
Music	11
Nightlife	13
Stage	7

DIRECTORIES

Advertiser index.....	15
Auditions.....	12
Club Mix.....	13
Curtain Calls	8
Dance	12
Film Capsules	6
Galleries.....	15
Happenings.....	9
Museums	14
Planetariums	15
Rehearsals.....	12
Singles	10
Soundings	11

WEEKENDPLUS is a feature of Forbes Newspapers, a Division of Forbes Inc., and appears in the Hills-Bedminster Press, Somerset Messenger-Gazette, Franklin Focus, Bound Brook Chronicle, Middlesex Chronicle, (New Brunswick) Focus, Metuchen-Edison Review, Piscataway Review, South Plainfield Reporter, Highland Park Herald, Warren-Watching Journal, Green Brook-North Plainfield Journal, Westfield Record, Scotch Plains-Fanwood Press and Cranford Chronicle. Letters to the editor, press releases, photographs and announcements of upcoming events should be sent to: William Westhoven, WeekendPlus Editor, 44 Veterans Memorial Drive, P.O. Box 699, Somerville, N.J. 08876. The fax number is (908) 526-2509. To subscribe to your local Forbes Newspaper, call 1-800-300-9321.

Malcolm S. Forbes Jr.
EDITOR-IN-CHIEF

Louis S. Barsony
PUBLISHER
Cheryl Fenske
EDITOR
SPECIAL SECTIONS
Barry Rumple
GRAPHIC ARTIST

William Westhoven
WEEKENDPLUS
EDITOR
Micki Pulsinelli
ENTERTAINMENT
ADVERTISING DIRECTOR

WE'RE
CONCERNED
ABOUT
YESTERDAY'S
NEWS.

News can appear one day and
be gone the next. But the paper
news is printed on can and
should live on.
Recycling is the one way we
can all give something back.



Read. Then Recycle.
Forbes Newspapers

Somerset Messenger-Gazette, Hills-Bedminster Press,
Bound Brook Chronicle, The Chronicle, Metuchen-Edison Review,
Piscataway Review, South Plainfield Reporter, Franklin Focus,
Focus, Green Brook-North Plainfield Journal,
Warren-Watching Journal, Highland Park Herald,
Cranford Chronicle, Scotch Plains-Fanwood Press,
Westfield Record, Super's Guide

AFFORDABLE FUN FOR ALL!

All Rides Now Only 2 Tickets

SAVE!

36 TICKETS
For \$10⁰⁰

With This Ad Only!
Good Anytime

- Birthday Parties
- Group Rates
- Mini-Golf
- Oper Daily

WIN PRIZES!

BROWNE
AMUSEMENT PARK
RIDES NOW OPEN!

All Year Weather Permitting

VIDEO ARCADES!

18 Fun Rides For All Ages!

ROUTE 22 • SCOTCH PLAINS, NJ • 908 233-0675
7 mi. west of G.S.P. Exit 140A

How Lucky Can You Get!

“Take the bus to the only place
for premium players!”

BONUS

An Atlantic City Update

\$10 coin **\$7.50** coin
Sunday-Friday Saturday

When you want the best, call White Bus
Co. for your next charter. 60 years of
experience goes into every trip.
201-762-8200

ONLY
TROPWORLD
HAS 7
PREMIUM
SLOT
PLACES!

Offer subject to change without notice. Must be 21 yrs. or older. Offer applies to scheduled bus arrivals listed.

• NATALIE'S DELI
1532 Bound Brook Rd.
Middlesex, N.J.

• COUNTRY SQUIRE RESTAURANT
20 Mt. Bethel Rd.
Warren, N.J.

• ONE STOP DELI
218 E. Woodfield Ave.
Roselle Pl., NJ

• LINDEN STATIONERY
630 St. George Ave.
Linden, NJ

• SUNNYSIDE STATIONARY
903 Wood Ave.
Roselle, N.J.

• PUFF-N-STUFF
21 North Ave.
Cranford, N.J.

*Based on maximum coin

Atlantic City's Luckiest Place to Play!

TROPWORLD.

CASINO AND ENTERTAINMENT RESORT

At Atlantic City, near the Boardwalk, Brighton and the Boardwalk, Atlantic City, N.J. 08401-1000
Gambling problem? Call 1-800-527-0888

WANTED: YOUR UGLIEST WALLPAPER



UGLY!

STRIP OFF THAT UGLY WALLPAPER AND ENTER IT IN OUR
UGLY WALLPAPER CONTEST

WIN A ROOM OF BEAUTIFUL
WALLPAPER & BORDER
(UP TO 14 SINGLE ROLLS)

UP TO
50% OFF
SPECIAL
ORDERS

WINNER ANNOUNCED
OCTOBER 31, HALLOWEEN DAY
ENTRIES MUST BE A MINIMUM OF
8"X12" ACCEPTED THROUGH OCTOBER 24

UP TO
75% OFF
IN STOCK
WALLPAPER

FACTORY
Outlets
WALLPAPER
OUTLET

**1500 PATTERNS IN STOCK
TO CHOOSE FROM**

OPEN 7 DAYS
1217 ROUTE 1, EDISON N.J. (908)906-8111
WE INSTALL

Taking in the local color

Where and how to enjoy the spectacular spectrum of autumn hues

By ANNIE ALPERT
WeekendPlus Writer

Autumn road trips are swell for clearing summer cobwebs out of your head. Roll down the windows and breathe in the crisp October air while enjoying the glorious russet, scarlet and amber leaves that are at their peak this week.

The intense crimson and gold of autumn foliage is caused by red and yellow chlorophyll that is always present, but becomes visible after the brighter-green chlorophyll has been shed in the tree's annual bedtime ritual. After a few weeks of dramatic cardinal or lemon, this chlorophyll, too, is discarded and the leaves turn brown, dry up and fall off — covering the ground with a biodegradable carpet to feed and protect next year's growth.

Carolyn Lyndon, Horticulturalist at Reeves-Reed Arboretum in Summit, said the optimum viewing time is now — the second or third week in October. Further north, in upstate New York and New England, the colors peak a week or so earlier.

"The drought may affect the display this year," she said, "since some trees may have produced fewer leaves and trees may be under stress. The sourwood, yellowwood and ginkgo trees show their colors early, followed by maples, fringe trees and later the scarlet oak and larches."

Still, even during a drought year, Mother Nature's big show is never less than spectacular, and deserves at least one day-trip's worth of your time to take it all in. The following are a few suggestions as to where and when to go, whether you want to drive yourself or let someone else do it for you.

BY BUS OR RAIL

Saturday, the United Railroad Historical Society of N.J. and Friends of the N.J. Railroad and Transportation Museum are offering a "Pocono Express" rail excursion to benefit restoration of rare, old, "rolling stock" rail cars. Riders will board comfortable coaches (or first-class accommodations, if preferred) pulled by restored "Eric" E8-locomotives and be treated to a 275-mile tour of fall foliage from Hoboken to Honesdale, Pennsylvania, and back.

The train will climb atop the 3000-foot-long, 200-foot-wide Moonda Viaduct and will parallel the Delaware River between Pt. Jervis and Lackawaxen. Passengers will board in Hoboken between 8-9 a.m., with additional stops in Rutherford and Waldwick for passengers. Adult fare is \$52 for the all-day excursion, children under 12, \$27. A box lunch will be available enroute for \$7. Call (609) 443-4746 after 8 p.m. for reservations and information.

Closer to home, another leaf-watching opportunity will be offered by the Watchung Hills Adult School in Warren on Saturday — a bus

trip to Connecticut River Valley in Essex, Connecticut. The bus will leave Watchung Hills High School at 8 a.m. for historic Essex where travelers will enjoy a luncheon at a local inn. In the afternoon, they will climb aboard the Valley's steam train and travel through the villages of Chester and Deep River, followed by a steamboat cruise up the Connecticut River to East Haddam, the site of Gillette Castle. The \$60 fare includes all transportation and lunch. For more information call (908) 657-4820.

ON YOUR OWN

Some people are content to meander along the backroads of New Jersey, Pennsylvania

Washington. For more information call (908) 689-6866.

• Once you're in Warren County, the **Four Sisters Winery** offers tours and wine tasting in Belvidere on nearby Route 519. For more information call (908) 475-3671.

• Another interesting stop in Warren County is **Well-Swept Herb Farm** on Mount Bethel Road in Port Murray (about 15 minutes from the Miniature Kingdom). Well-Swept is known as a source for organically-grown, unusual and hard-to-find varieties of herbs and dried flowers. Group tours are available from May through October. Regular hours are Mondays 1-5, Tuesday through Saturday, 9:30 a.m.-5 p.m. Closed Sundays and holidays. It's good to call first: (908) 852-5390.

• Also in Warren County, **Kittatinny Point** is the visitor's center for Delaware Water Gap National Recreation area. The park features spectacular views and there are a number of worthy roadside turn-outs on the way to view the landscape. For more information call (908) 496-4458.

• If you enjoy touring formal gardens, there are a number of wonderful ones in the area. **Longwood Gardens** is the most extensive and considered by to be among the best in the country. Longwood Gardens are on Route 1, Kennett Square, Pennsylvania. Hours are: April through October from 9 a.m.-6 p.m. Adult admission is \$10, children \$2, under 6 free. Call (215) 388-6741 for more information.

• **Duke Gardens**, open only from October to May, are a series of interconnecting hothouses, each with an international theme — from "Italian Romantic" with statuary and orchids, to an "Arizona Desert" with cacti and succulents. Duke Gardens are located on Route 206 in Somerville south of the Somerville Circle. Advance reservations are required, though, so be sure to call ahead. You will be turned away at the entrance if you are not on the list. Wear good walking shoes and cameras are not permitted. Call (908) 722-3700 for reservations and directions. Adults \$5, children and seniors \$2.50. Children under 6, free.

• **Flea markets** are another wonderful way to spend the afternoon, especially in crisp fall weather. The town of **Chester** has a well-known (if crowded) one on Sundays, May through October. DIRECTIONS: Route 206, just below Route 24 in Chester Township.

For still more ideas on how to enjoy the fall foliage season, the October/November issue of *Omnibus* magazine, published by the Port Authority of New York and New Jersey (available Oct. 18 at the Port Authority Bus Terminal, PATH stations, Journal Square in Jersey City, the Hoboken Ferry Terminal and the World Trade Center), will feature six foliage tours in New Jersey along with reviews of restaurants along the way.

Pumpkin pickings

While you're driving nature's colors, it would be a shame not to stop at a pumpkin patch and take a lap in the philosophy of Jack-O'-Lantern.

Some better known pumpkin farms are **Trick-or-Treat** at 200 Oak Hill Road, Princeton, which offers a pumpin' patch and a hay ride with **Albino Pumpkins** on Route 101 Road in Chester at Route 24 (908) 722-3700 with a weekend hayride and fresh baked and vegetable. Call (908) 475-7200 and **Belvidere Farm** at 201 Oak Hill Road, Princeton, with a hayride and pumpkins. Call (908) 475-7200.

Check the year to get a complete list of pumpkin farms from the **Regional Information Office** at 200 North Avenue, Trenton, NJ 08646-0004, or write the **Regional Publication Distribution Center**, Oak College, Rutgers University, Busby Road, PO Box 221, New Brunswick, NJ 08903-0221.

and New York, but to fully enjoy the complexities of chlorophyll-deprivation on the plant kingdom, a rural destination is helpful. You might try one of these:

• **Miniature Kingdom** in Washington, Warren County, boasts the largest indoor miniature village: 45 European-styled buildings, hundreds of tiny streetlights, Medieval battle scenes and over 3,000 teeny-weeny sculptured residents — at the scale of 1/2-inch to the foot. The Kingdom's cathedrals and towers, complete with LGB Lehmann railway system, were created by Arthur Thuijs, the man who built Madurodam, the famous miniature village in Holland.

The Kingdom is open daily and weekends from 10 a.m.-5 p.m., except Mondays. Adult admission is \$4.50, children \$3.50. DIRECTIONS: From the Flemington Circle, take Route 31 South. Miniature Kingdom is located on Route 31, one mile south of the town of

Future schlock

Sly's 'Demolition Man' has something to offend everybody

By JEFFREY COHEN
WeekendPlus Film Critic

It's not often you get to see a movie that goes wrong in six or seven different directions at the same time. But then, you rarely get a chance to see a movie as wrongheaded and badly executed as **Demolition Man**.

This action/adventure/science fiction/fantasy/Fascist polemic is supposed to be the next arc in Sylvester Stallone's career resurgence, something that began with this summer's *Cliffhanger*, which was actually a pretty interesting movie. Here, though, the whole point seems to be to offend pretty much everybody who isn't a white middle-class man who eats a lot of cholesterol.

And make no mistake, *Demolition Man* will offend you, if you are at all a thinking person. The premise is this: in the year 1996, rogue cop John Spartan (guess who) raids a big warehouse to catch maniac killer Simon Phoenix

(Wesley Snipes, with a blond square coiffure and a blue contact lens in his left eye). The level of wit in this movie is evident immediately in the character names.

Spartan does arrest Phoenix, but purely on the word of a serial killer and drug lord, the cops also arrest Spartan. Apparently in the next three years, the judicial system is going to collapse, and the ability to collect forensic evidence will die with it.

Anyway, Spartan and Phoenix are both frozen in cryogenic prison, making large ice cubes out of them. They're supposed to be rehabilitated with the help of computer-programmed behavior modification chips, but anybody who's hip to the politics of this film will know what to think about the possibility of rehabilitation.

Waking up for a parole hearing in the year 2036, Phoenix escapes and starts performing what the futuristic cops unfortunately insist on referring to as "murder death kills." Get used to it: all the twits in the future talk like that.

See, it seems that there was this giant earthquake in 2010, and afterward, power was siezed by those pesky environmentalist/health freaks, chiefly Dr. Raymond Cocteau (Nigel Hawthorne, who's probably ashamed of himself all the way to the bank). So now, nobody has guns, nobody has meat, nobody has cigarettes, nobody has sex and nobody has any fun. It's all illegal.

Of course, nobody has any idea, either, how to catch a complete maniac, so the cops have to thaw out Spartan to go after Phoenix. And the rest of the movie, pretty much, is devoted to the two of them



Sylvester Stallone is John Spartan, a maverick cop from 1996 thawed out from cryogenic prison in 2036 to recapture psycho killer Wesley Snipes in the new action/adventure movie *Demolition Man*.



stalking each other, shooting a lot, and never hitting either principal. Lots of other people get shot, but not Stallone or Snipes, and it's chiefly because they're just real lucky.

The idea that Snipes, or for that matter any African-American with a sense of dignity, would accept this role, is mind-boggling. This is the white middle-class nightmare: a pumped-up black guy with lots of weaponry and no scruples about killing, just for fun.

For that matter, every minority group imaginable is seen as weak, evil or just plain annoying. There are anti-Japanese references, there is the obligatory effeminate flunky, all the bad guys are black or Hispanic and until very late in the film, homeless people are seen as dirty, offensive thieves who spoil the idyllic atmosphere. This will probably be a hoot for everybody who truly misses the wonderful freedom of the Reagan Administration. It's a wonder Rush Limbaugh didn't have a hand writing the screenplay.

The fact is that *Demolition Man*, despite looking very good and having a few minor witty touches, is pretty much a bore. It's all punching and shooting, but never with any sense of purpose or suspense. The whole movie is just waiting for the last 10 minutes when the principals face off. It's not worth the wait.

Stallone, it should be said, does what he can. A truly underrated comic actor, he looks sufficiently bemused at the madness going on around him. And Snipes chews the scenery with gusto. It's just too bad that the movie going on around them leaves them with virtually nothing to do, and a lot of time in which not to do it.

Film capsules

Capsule reviews
by WeekendPlus staff
Guide:
✓ — Recommended
— Strongly recommended

OPENING THIS WEEK

THE BEVERLY HILLBILLIES

•Feature version of the TV series stars Oscar-winner Cloris Leachman as Grannie, Jim (the Ernest movies) Varney as Jed and Lily Tomlin as Miss Hathaway. (PG)

FEARLESS

•Director Peter Weir's (*Witness*, *Green Card*) latest follows the post-trauma lives of the survivors of a plane crash. Starring Jeff Bridges, Rosie Perez, Isabella Rossellini. (R)

JUDGEMENT NIGHT

•Action adventure starring Emilio Estevez as part of a group of suburbanites threatened in the inner city after witnessing a murder. (R)

MR. WONDERFUL

•Matt Dillon (*Singles*) plays a

Con Ed Worker paying for his ex-wife's college education. Featuring William Hurt. (PG-13)

RUDY

•True Rocky style-story of an undersized but determined adult who pursues his dream to not only attend the University of Notre Dame, but to play for the football team. Starring Sean Astin. (PG)

TIM BURTON'S THE NIGHTMARE BEFORE CHRISTMAS

•This stop-action, animated musical fantasy about the peo-

ple of Halloween taking over Christmas was directed by Henry Selick, but the story and characters come courtesy of Tim Burton, the visually-oriented director of *Batman*, *Beetlejuice* and *Edward Scissorhands*. Music by frequent Burton collaborator Danny Elfman. (No rating)

CURRENT FILMS

THE AGE OF INNOCENCE

•Director Martin Scorsese's (*Goodfellas*, *Cape Fear*) switch-

es gears with this faithful adaptation of Edith Wharton's romantic novel about a man who falls in love with his fiancée's cousin in late 19th century American high society. Starring Daniel Day-Lewis (*Last of the Mohicans*), Michelle Pfeiffer and Winona Ryder. (PG)

A BRONX TALE

•First-time director Robert De Niro also stars in this urban drama about a working class father who takes on gangsters that embrace his son when the boy "keeps his mouth shut"

after witnessing a crime. (R)

COOL RUNNINGS

•Curious misadventures of the first Olympic Jamaican bobsled team (this is a true story, folks) are played mostly for laughs, with a supporting cast that includes John Candy. (PG)

DAZED AND CONFUSED

•An American Graffiti for the '70s: director Richard Linklater's low-budget, unapologetic look at the decade of free love, marijuana and horrible fashions seen through the eyes

of high schoolers during one night in the Bicentennial year of 1976. (R)

DEMOLITION MAN

•Sylvester Stallone stars as a cop frozen in our time who is thawed out to catch a violent criminal (Wesley Snipes, sporting a blond Mohawk) in the year 2032. (R)

FOR LOVE OR MONEY

•Michael J. Fox stars as the hustling, ambitious concierge of (Please turn to page 6)

Film capsules

See main section of this newspaper for weekly movie schedules

(Continued from page 5)
a posh hotel who falls in love with the girlfriend of a wealthy cad who Fox hopes will finance his own hotel. (PG)

FREE WILLY

Homeless young boy forms an unlikely friendship with a killer whale at an adventure park, where evil plans for the beast prompt an even more unlikely escape. Newcomer Jason James Richter stars with Lori Petty (*A League of Their Own*, *Point Break*), Michael Madsen (*Reservoir Dogs*). (PG)

THE FUGITIVE

Harrison Ford stars as Dr. Richard Kimble, on the run from the police after being wrongfully convicted of murdering his wife, in this thrilling big-screen adaptation of the popular '60s television series. With Tommy Lee Jones (*U2 Rattle and Hum*, *Under Siege*). (PG-13)

GETTYSBURG

Michael Shaara's novel *The Killer Angels* is the basis for this epic centered around the famous Civil War battle. Starring Jeff Daniels, Tom Berenger, Martin Sheen. (PG)

THE GOOD SON

Home Alone wunderkind Macaulay Culkin goes against type as an evil orphan who terrorizes unsuspecting relatives, including a visiting cousin (El-

jah Wood). With David Morse. (R)

HARD TARGET

Jean-Claude Van Damme hides his accent once again in New Orleans, where he struggles to bust a band of sadistic hunters who employ homeless veterans as their prey. (R)

INTO THE WEST

Fantasy about a widower, a magic horse and two poor young boys in Dublin. Starring real-life couple Gabriel Byrne (*Cool World*) and Ellen Barkin (*Man Trouble*). (PG)

THE JOY LUCK CLUB

Well-received Wayne Wang film, based on the Amy Tan novel about four Chinese mothers and their American-born daughters. (R)

JURASSIC PARK

Steven Spielberg's summer blockbuster centered around an island theme park featuring real dinosaurs (cloned from prehistoric DNA) that begin to run amok on their creators. Big-budget effects and an all-star cast. (PG-13)

MALICE

An all-star cast (Alec Baldwin, Nicole Kidman, Bebe Neuwirth,



Jeff Bridges plays a man having trouble coping with life after he survives a brush with death in Pter Weir's *Fearless*.

Anne Bancroft, George C. Scott) stars in Harold Becker's suspense-thriller about a group of professors and professionals who just may or may not be hiding dark secrets in a New England college town. (R)

THE MAN WITHOUT A FACE

Mel Gibson stars and makes his directorial debut with this touching drama about a boy who bonds with a reclusive stranger with a deformed face. (PG-13)

MR. JONES

Lena Olin (*The Unbearable Lightness of Being*) stars as a doctor who falls in love with an eccentric, troubled patient (Richard Gere). (R)

MR. NANNY

Hulk Hogan stars as a professional wrestler moonlighting as a babysitter. Co-starring Sherman Helmsley. That's all you need to know. (PG)

NEEDFUL THINGS

The latest adaptation of a Stephen King novel concerns violent changes in a New England town after a stranger opens an antique shop. Starring Max Von Sydow (*The Exorcist*), Ed Harris (*The Abyss*) and Bonnie Bedelia (*Die Hard*). (R)

THE PROGRAM

James Caan plays the coach of a big-time college football team under tremendous pressure to win. With Halle Berry, Kristy Swanson. (R)

THE SECRET GARDEN

Maggie Smith stars in screen adaptation of Frances Hodgson Burnett's novel about three lonely children who rehabilitate a garden. (G)

STRIKING DISTANCE

Bruce Willis returns to the action genre as a Pittsburgh river patrol officer on the trail of the serial killer who murdered his father. With Sarah Jessica Parker (*Honeymoon in Vegas*). (R)

TRUE ROMANCE

Tony Scott (*Top Gun*, *Beverly Hills Cop II*) directs a powerful cast in this violent drama about young lovers on the run from the mob. Starring Christian Slater, Patricia Arquette; with wonderful cameos by Dennis Hopper, Val Kilmer, Gary Oldman, Brad Pitt and Christopher Walken. Script by *Reservoir Dogs* writer-director Quentin Tarantino. (R)

THE WEDDING BANQUET

Comic tale of a young gay oriental who stages a wedding of convenience to help a friend secure a green card. (PG-13)

We Cordially Invite You To Attend
RASPBERRY CRUSH & PIG ROAST FESTIVAL
Saturday & Sunday Oct. 16 & 17 Noon-5pm
Tours • Tasting • Sales • Children's Games
• Pony Rides • Face Painting • Food Available
• New Wine Release Nectarine
Live Music By Melanie & The Mysifying Americas
\$5 adults (\$1 & up) • \$8 Children (13-18) • Children Under 18 FREE

Cream Ridge Winery
Rt. 539 Cream Ridge, NJ
(609) 259-9797

HEARTH & HOME
"Simply The Best In Country"
♥ Yankee Candle Products ♥ Miniatures & Boxes
♥ Lang Graphics Calendars ♥ Bath Shop
♥ Pottery, Tinware, ♥ Potpourri & Fine
Calligraphy Fragrances
Made in America...Great Country Store Prices!
55 Mountain Blvd., Warren (908) 561-9767
Tues.-Sat. 10-6 • Thurs. 'til 8 • Sun. 12-4

Box Office 908 499 8226 ■ 1601 Irving Street, Rahway
BAILLIE & THE BOYS
Country Music at its best

Call Ticket Office 908 499 8226
UNION COUNTY ARTS CENTER

Fall Styles Arriving Daily
Low Discounted Prices On
Dresses - Suits - Pants Suits
And Two Piece Suits
Daily Specials
\$9.99 - \$19.99
Sizes 3 - 34
Dresses
\$35 to \$39.99 (Values to \$150)
Career • Evening • Casual Wear
DRESS DEN
Retail/Wholesale
1006 B. J. Plaza • Route 1 Edison • 632-9409

Ambitious, but flawed

'Conversations with my Father' overlong, but it has its moments

By MICHAEL P. SCASSERRA
WeekendPlus Theater Critic

Eddie Goldberg, the central character of Herb Gardner's somber *Conversations with my Father*, is a loud, hard-edged, blindly determined Jewish immigrant and saloon owner who emotionally brutalizes his family in an effort to Americanize them. As a Jew, he tells his two sons, "you have to be smarter than those around you because basically, they want to kill you."

Herb Gardner's drama, which enjoyed a healthy run on Broadway and won Judd Hirsch a Tony a couple of years ago, is currently being given its New Jersey premiere by Metuchen's Forum Theatre. The play, framed by the narration of Charlie, Eddie's younger son, unfolds between the years of 1936 and 1976. Gardner's play is an ambitious work which not only explores Jewish identity in American culture and the challenges of survival in our multicultural society, but also functions as a familial drama, the heart of which involves the emotionally agonizing father-son relationship with which Eddie and Charlie struggle their entire lives. By the end of the play, the adult Charlie, as imperfect as his own father, realizes that he is as trapped by the pains of his past as his father was by his own difficult history.

Eddie Goldberg, who by the end of the play's first act has changed the family name to Ross, hopes to turn his Canal Street saloon into a New York hot spot despite the prejudice of the community around him and the pressures of local hoodlums who seek to control the business. With the same single-minded determination he displays in his efforts to protect his business, Eddie strives to control his family and to subvert, if not completely deny, their Jewish faith and history. Gusta, his wife, struggles to master English while Charlie and his older brother Josh learn to fight schoolmates who accuse them of having killed Christ.

"A yarmulke is not an outside garment," Eddie tells his sons, confusing them by insisting they go to Hebrew school but simultaneously instructing them to keep their attendance a secret. They should treat God, Eddie says, "like any other loony" by "keeping him calm."

The tragedy at the heart of *Conversations with my Father* is that Eddie, trying to shield his family from persecution and fearing for their safety, is emotionally tearing them apart.



The "adult" Charlie observes as the "young" Charlie is counseled by his father, Eddie, in the Forum Theater's production of *Conversations with my Father*.

is a mixed bag of characters performed to varying degrees of effectiveness. As Zaretsky, a Yiddish actor whose specialty is his 12-minute version of *The Dybbuk*, Jerry Matz give the most vivid performance of the evening, alternating between Zaretsky's comic nature and the painful past he carries inside. Also lending fine support are Ed Kershen, as small-time hoodlum Jimmy Scalzo, and Herbert Nelson, a saloon regular who bears an uncanny resemblance to Santa Claus. Less effective is Sandra Ben-Dor, who directed the excellent *The Immigrant* at the Forum two seasons ago, here giving an amusing but one-dimensional performance as Gusta.

Overall, *Conversations with my Father* needs a more energetic presentation than is provided here. Part of the problem rests with Gardner's text. Though heartfelt and sincere throughout, *Conversations* often covers well-worn ground and the playwright, whose past works include *The Goodbye People* and *A Thousand Clowns*, faces the challenge of combining agonizing drama with the occasional one-liners he apparently cannot resist writing. *Conversations* is a dark, painful drama which, despite its intelligence, is overlong and burdened with the frequent ring of familiarity. Though this is Gardner's most ambitious work, he is not an innovative enough writer to reinvent the cliches, no matter how truthful, which are inherent in the subject matter.

Ultimately, the Forum's production, as ambitious and as flawed as Gardner's text, is an occasionally moving, frequently thought-provoking evening about people who, as Zaretsky says at one point, came to the melting pot and melted, melted away.

CONVERSATIONS WITH MY FATHER through Oct. 31 at the Forum Theatre, 314 Main St., Metuchen. Tickets \$27-23. (908) 548-0582.

Stage right

Murder in Somerville

The latest murder-mystery to hit the dinner theater circuit comes to Jasper's Restaurant in Somerville for less than \$10 a meal.

Will Death Do Us Part, produced by the Shining Star Theater Company, combines the elements of both the two most popular forms of popular theater — the dinner mystery, and the "black comedy" which is popularized by the *Off-Broadway Hit Topy* in New's Theater.

Will Death Do Us Part, set in a restaurant, is a fast-paced, suspenseful, and hilarious comedy of a wedding reception, complete with dinner, dancing, a DJ and open bar, during which wedding guests and restaurant family members are bumped off one-by-one.

As characters mingle with the patrons, the plot develops and the race is on to solve the mystery.

The production, which has a four-year history of success in other areas, will be staged on two nights — Oct. 15 and 20 — 7:30 p.m. at Jasper, located on Route 236 south of the Somerville area.

Admission is \$24.95, which includes dinner, drink, tax and tip. For more information, call (617) 262-6664.

CHILDREN'S FALL/WINTER Portrait Special



TWO BIG WEEKS!

October 14, 15, 16
October 21, 22, 23
October 23 is Family Portrait Day

For Details Call
908-4060 or Toll Free
1-800-794-0937
280-282 North Avenue,
Dunellen



WESTFIELD SYMPHONY ORCHESTRA

BRAD KEIMACH, Music Director

ALL BEETHOVEN CONCERT

SATURDAY, OCT. 23, 8 PM

EGMONT OVERTURE

PIANO CONCERTO No. 3

Richard Fields, Solist

Symphony No. 6

Concert Sponsor: Rolex Watch/USA and Martin Jewelers

WESTFIELD HIGH SCHOOL

DORIAN RD. & RAHWAY AVE.

\$21 \$18 Seniors \$12 Students

FOR INFORMATION CALL (908) 232-9400

Concert made possible in part by a grant from NJ State Council on the Arts/Department of State



ARTE FINO HAIR DESIGN

1151 Inman Avenue • Northside Plaza • Edison, NJ

SAVE 7.00

HAIRCUT

Regularly \$25 • Now \$18!

COLOR

Regularly \$27 • Now \$22!

SAVE 30.00

PERMANENT

Regularly \$75 • Now \$45

ACRYLIC NAILS

Regularly \$65 • Now \$35

HIGHLIGHTS

Regularly \$85 • Now \$55

Call for an appointment

753-8899

Offer good with selected stylists

Coupon Expires 12-31-93 • Cannot be combined with any other offer

Curtain calls

NOW PLAYING

BUCKS COUNTY PLAYHOUSE

70 South Main St.
New Hope, Pa.
(215) 862-2041
•*A Chorus Line*, Michael Bennett's musical on the trials of being in show business. Through Oct. 24. Admission \$22-\$19, discounts available.

CRANFORD DRAMATIC CLUB

78 Winans Ave., Cranford
(908) 276-7611
•*Stepping Out*, musical comedy. Through Oct. 23. Admission \$4.

CROSSROADS

THEATRE COMPANY

7 Livingston Ave.
New Brunswick
(908) 249-5560
•*Flyin' West*, Pearl Cleage's story of homesteaders in an all-black enclave in Kansas. Through Oct. 24. Admission \$26-\$20, discounts available.

DREYFUSS THEATRE

Fairleigh Dickinson University
Route 24, Madison
(201) 593-8635
•*Extremities*, William Mastrosimone's drama of a woman taking revenge on a rapist. Oct. 14-17. Adults \$3, students \$2.

FORUM THEATRE

314 Main St., Metuchen
(908) 548-4670
•*Conversations with My Father*, New Jersey premiere of Herb Gardner's play about a Jewish father and his sons. Through Oct. 31. Admission \$27-\$23, discounts available.

GEORGE STREET

PLAYHOUSE
9 Livingston Ave.

New Brunswick

(908) 246-7717
•*Belmont Avenue Social Club*, Bruce Graham's drama from some unidentified city. Through Oct. 16. Admission \$30-\$18, discounts available.

THE GROWING STAGE

Route 24, Chester
(908) 879-4946
•*Peter Pan*, the Lost Boys, Captain Hook, and all their cohorts in Never-Never Land. Through Oct. 31. Adults \$10, senior citizens and children \$8.

HUNTERDON HILLS

PLAYHOUSE

Route 173, Hampton
1-800-447-7313
•*The White Sheep of the Family*, comedy by L. duGarde Peach and Ian Hay. Through Dec. 22. Group rates available; call for prices.

JASPAR'S RESTAURANT

Route 206 South
Somerville
(908) 526-5584
•*Til Death Do Us Part*, a participatory murder-mystery complete with dinner and dancing in a wedding reception atmosphere. Oct. 15, 29 (come in costume). Admission (\$34.95) includes five-course dinner, open bar, tax and tips.

JEWISH CENTER OF PRINCETON

457 Nassau St., Princeton
(201) 379-7844
•*Through the Eyes of a Friend*, video and performance on the life of Anne Frank. 7:30 p.m. Oct. 17. Free admission.

KEAN COLLEGE

Vaughn-Eames Hall
Route 82, Union
(908) 527-2337



Former Cats star Betty Buckley continues her featured role in the world premiere production of the new Joyce Carol Oates' drama *The Perfectionist* through Oct. 17 at McCarter Theatre in Princeton.

•*Artichoke*, drama from rural Canada. Through Oct. 24. Admission \$10, discounts available.

MCCARTER THEATRE

91 University Pl., Princeton
(609) 683-8000
•*The Perfectionist*, world premiere of a social comedy by Joyce Carol Oates. Through Oct. 17. Admission \$40-\$23, discounts available.

THE NEW THEATRE
Rutgers Arts Center

George St., New Brunswick
(908) 932-7511
•*Joe Turner's Come and Gone*, August Wilson's play from a pre-World War I boarding house in his native Pittsburgh. Through Oct. 24. Admission \$14, discounts available.

NOVOTEL HOTEL

Route 1, South Brunswick
(609) 443-5598
•*Murder mystery dinner theater* (with audience participation). 7:30 p.m. Oct. 16. Admission

\$39.95.

OFF-BROADSTREET THEATRE

5 South Greenwood Ave.
Hopewell
(609) 466-2766
•*Cotton Patch Gospel*, country musical by Harry ("Cat" in the Cradle") Chapin. Oct. 15-Nov. 27. Admission \$19 Saturday, \$17.50 Friday and Sunday.

PAPER MILL PLAYHOUSE

Brookside Dr., Millburn
(201) 376-4343
•*Paper Moon*, world premiere of musical adapted from the movie that starred Ryan and (Academy Award winner) Tatum O'Neal. Through Oct. 24. Admission \$42-\$27, discounts available.

PLAYHOUSE 22

210 Dunhams Corner Rd.
East Brunswick
(908) 254-3939
•*The Best Little Whorehouse in Texas*, furnished by Larry L. King. Through Oct. 24. Admission \$13, discounts available.

ST. LUKE'S

EPISCOPAL CHURCH

17 Oak Ave., Metuchen
(908) 632-8502
•*The Fantasticks*, off-Broadway's longest-running production. Through Oct. 16. Adults \$6, senior citizens and students \$4.

SHERATON AT

WOODBRIIDGE PLACE

Route 1, Iselin
(908) 634-3600
•*Noir Suspicions*, murder mystery in a dinner theater setting. 8 p.m. Saturdays. Admission \$40.

SOMERSET HILLS HOTEL

I-78 Exit 33, Warren

(908) 647-6700

•*The Wedding*, an Italian-American marriage ceremony in dinner theater form. 7:30 p.m. Oct. 15. Admission \$45.

VILLAGERS THEATRE

475 DeMott Lane, Somerset
(908) 873-2710
•*The Philadelphia Story*, comedy about a socialite and her off-the-wall family. Through Oct. 24. Admission \$15, discounts available.

WESTFIELD COMMUNITY PLAYERS

1000 North Ave. West
Westfield
(908) 232-1221
•*Arsenic and Old Lace*, Joseph Kesselring's story of two spinsters and how they dealt with homeless men. Oct. 16-Nov. 7. Admission \$12, discounts available.

COMING UP

BUCKS COUNTY PLAYHOUSE

70 South Main St.
New Hope, Pa.
(215) 862-2041
•*The Rocky Horror Show*, an updated version of the play that launched Meat Loaf's career. Midnight Oct. 22, 23, 29, 30, Nov. 5, 6. Admission \$15.

FORBES COLLEGE THEATRE

Princeton University
Alexander Rd., Princeton
(609) 683-9100, Ext. 6125
•*The Nanjing Banana Race*, staged reading of Reggie Cheong-Leen's play about a Japanese businessman in China. 7 p.m. Oct. 18. Free admission; reservations required.

GEORGE STREET PLAYHOUSE

9 Livingston Ave.
New Brunswick
(908) 246-7717
•*Sheer Boredom*, John Viscardi's tale of three apartment-house doormen. Oct. 21-Nov. 14. Admission \$30-\$22, discounts available.

LITTLE THEATRE

Centenary College

Hackettstown
(908) 852-1400, Ext. 348
•*Marvin's Room*, New Jersey premiere of Scott MacPherson's family comedy. Oct. 22-30. Adults \$10, senior citizens and students \$9.

NOT READY FOR

BROADWAY PLAYERS

North Brunswick High School
Raider Road and Route 130
North Brunswick
(908) 297-0190

•*The Music Man*, classic Broadway musical about a film-film man who causes trouble "with a capital T" in River City. Oct. 30 premiere features pre-show gala with trolley car, barbershop quartet, marching band, North Brunswick fire Dept. and North Brunswick Council president Diane Pincus accepting the keys to "River City." Oct. 30-31, Nov. 5-7. Admission \$9, \$8 seniors/children. **RAMADA INN** Raritan Center, Edison (609) 443-5598
•*Murder mystery dinner theater* (with audience participation). 7:30 p.m. Oct. 22. Admission \$39.95.

Plays-in-Park goes indoors for 'Emperor's New Clothes'

Plays-in-the-Park, Middlesex County's outdoor summer theater showcase, will reopen its doors open for a few more weeks to stage a special musical.

For the first time ever, the Plays-in-the-Park facility, located in Edison's Roosevelt Park, will host a play for children -- a theatrical

version of the popular fairy tale *The Emperor's New Clothes*, with performances scheduled for Saturday, Oct. 16, 23, 30 and Saturday, Nov. 6 and 13. But instead of the audience spreading out on the lawn, patrons will be invited inside, where there's room for 150 seats. Directed by Gary Cohen, the production, developed by Jim Eiler and Jeanne Bargy (who produced several children's shows during the '80s in New York City while known as the Prince St. Players) features David Christopher as the emperor and Michele A. Walker, who appeared in this summer's production of *Nonsense*, as the Empress. Other roles will be filled by Brian Ust, Melissa Pladdys, Glen Albright and Paul Kaye, all of whom were seen this summer in *42nd Street*.

Theater preview

version of the popular fairy tale *The Emperor's New Clothes*, with performances scheduled for Saturday, Oct. 16, 23, 30 and Saturday, Nov. 6 and 13.

But instead of the audience spreading out on the lawn, patrons will be invited inside, where there's room for 150 seats.

Directed by Gary Cohen, the production, developed by Jim Eiler and Jeanne Bargy (who produced several children's shows during the '80s in New York City while

The production was funded in part by a grant from The New York Times Community Affairs Department.

Admission is \$2, and tickets may be purchased at the Plays-in-the-Park box office, or by writing to P.O. Box 661, New Brunswick, N.J. 08903. If ordering by mail, specify the date you wish to attend and include an alternate date as some performances are already sold out. For more information, call (908) 548-2884.



Michele Walker, Ron Kelly and David Christopher star in the Plays-in-the-Park production of the children's musical *The Emperor's New Clothes*.

Happenings



Halloween festivities at Six Flags Great Adventure in Jackson will feature ghosts and goblins, costume contests, haunted hayrides and special Friday shows through Oct. 31.

ANTIQUE & COLLECTIBLE WATCH AND CLOCK SHOW

Marriott hotel
110 Davidson Ave., Somerset
(908) 756-6297
•Timepieces from all eras, 9:30 a.m.-3:30 p.m. Oct. 24. Adults \$3, children under 16 free.

ANTIQUE SHOW

United Methodist Church
1441 Springfield Ave.
New Providence
(908) 484-5535
•Held for the 38th consecutive year, 11 a.m.-9 p.m. Oct. 19, 11 a.m.-7 p.m. Oct. 20. Admission \$3.50.

ANTIQUE TOY AND DOLL SHOW

North Hunterdon High School
Route 31, Annandale
(908) 782-3452
•Toys and dolls from the near and distant past, 10 a.m.-4 p.m. Oct. 17. Adults \$2.75,

CENTRAL JERSEY STAMP, COIN, AND CARD EXCHANGE

Budget Motor Lodge
Route 9, Woodbridge
(908) 247-1093
•Monthly show and sale, 10 a.m.-4:30 p.m. Oct. 17. Free admission.

DOLL, DOLLHOUSE, AND MINIATURE SHOW

Steinert High School
2900 Klockner Rd., Hamilton
(609) 587-3649
•Exactly what it says, 10 a.m.-4 p.m. Oct. 16. Adults \$2.25, children under 12 free.

GREATER N.J. MUSIC COLLECTORS' RECORD SHOW

Suburban Jewish Center
Deerfield Terr., Linden
(908) 351-7450
•Everything from 78s to CDs, 10 a.m.-5 p.m. Oct. 17. Admission \$4, discounts avail-

HARVEST FESTIVAL

Merchants and Drivers Tavern, Route 27, Rahway
(908) 388-0053
•With pumpkins and painting of same, 10 a.m.-4 p.m. Oct. 16. Free admission.

HILLSBOROUGH OCTOBERFEST

Hillsborough firehouse
Route 206, Belle Mead
(908) 996-3036
•Craft show in an increasingly suburban area, 10 a.m.-5 p.m. Oct. 17. Rain date Oct. 24. Free admission.

HOLIDAY SUITES

Embassy Suites hotel
120 Centennial Ave.
Piscataway
(908) 362-5006
•Calligraphy, carousels, and other creations to give for the holidays, 6-9 p.m. Oct. 22; 10

a.m.-5 p.m. Oct. 23; 10 a.m.-4 p.m. Oct. 24. Free admission.

LIONS CLUB FLEA MARKET

Route 208, Chester
(908) 879-4408
•With proceeds going to those in need, 9 a.m.-5 p.m. Sunday through Oct. 31. Free admission.

NATIONAL CHRYSANTHEMUM SOCIETY SHOW

Governor Morris Hotel
2 Whippany Rd., Morristown
(908) 526-1258
•The 50th annual show honoring the 18th-century flower, 1-6 p.m. Oct. 16, 10 a.m.-4 p.m. Oct. 17. Free admission.

SPORTS CARD AND COMIC BOOK SHOW

Mid-State Bowl
Route 18, East Brunswick
(908) 583-7915
•Exactly what it indicates, 5-9:30 p.m. Oct. 21. Adults \$1, children under 6 free.

SUPER AUCTION

Holiday Inn
195 Davidson Ave., Somerset
(908) 422-9365
•Of baseball cards and comic books, 6-10 p.m. Oct. 20. Free admission.

Kid Stuff

THE ART MUSEUM

Princeton University
(609) 258-3788
Gallery talks for children (kindergarten-grade 5) at 11 a.m. Saturday. Younger children must be accompanied by an adult. Free admission.

•Natural history tour of the museum, Oct. 16.
•"Let's Imagine," Oct. 23.

THE DUTTON FAMILY

Oct. 17: 1, 3:30, and 6 p.m.
Edward Nash Theatre
Raritan Valley Community College, North Branch
(908) 725-3420
•A musical family with a varied repertoire. Admission \$6.

THE EMPEROR'S NEW CLOTHES

Oct. 16, 23; 11 a.m., 2 p.m.
Roosevelt Park
Route 1, Edison
(908) 548-2884
•A famous fairy tale, presented in musical form. Admission \$2.

FRIEDHOFFER'S MAGICAL EXTRAVAGANZA

Oct. 24: 1, 3:30, and 6 p.m.
Edward Nash Theatre
Raritan Valley Community College, North Branch
(908) 725-3420
•Magic and science with Bob Friedhoffer. Admission \$7.50.

MAGIC AND MIME

Oct. 17: 1 and 3 p.m.
Wilkins Theatre, Kean College
Route 82, Union
(908) 527-2337
•A magic show in which the audience is invited to take part. Admission \$5.

PETER AND THE WOLF

Sunday, Oct. 24, 2 p.m.
John P. Stevens High School
Grove Ave., Edison
(908) 494-3232
•Prokofiev's famous musical tale, told with puppets. Admission \$5 in advance, \$6 at the door; group rates available.

PINOCCHIO

Oct. 16, 17: 1 and 2:30 p.m.
Middlesex County College
Woodbridge Ave., Edison
(908) 906-2556
•The story (in musical form) of a puppet with a verrrry long nose. Admission \$4.50.

GARY ROSEN

Sunday, Oct. 17, 3 p.m.
Union County Arts Center
1601 Irving St., Rahway
(908) 499-8226
•"Tot rock" by a singer who was half of Rosensholtz. Admission \$6.

THE THIEF OF BAGHDAD

Oct. 16, 17: 11 a.m.
Paper Mill Playhouse
Brookside Dr., Millburn
(201) 376-4343

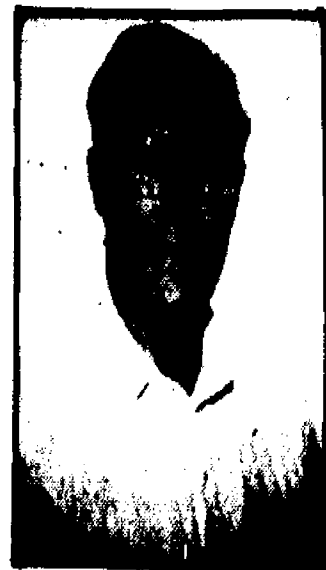

The Amateur Astronomers, Inc., will present a lecture by member Roger Tuthill Friday, Oct. 15, 8 p.m., at the Roy Smith Theater on the Cranford campus of Union County College.

•A wish, a genie, and a magic carpet ride. Admission \$7, \$6.

Speakers

THE ART MUSEUM

Princeton University
(609) 258-3788
Gallery talks at 12:30 p.m. Friday and 3 p.m. Sunday. Free admission.
•Klaus Florey on "The Sacred and the Profane," Oct. 15, 17.
•Paul R. Provost on William Merritt Chase and American impressionism, Oct. 22, 24.

SUSANNE MAND

Sunday, Oct. 17, 1:30 p.m.
Morven
Stockton St., Princeton
(609) 683-4495
•Architectural historian interprets styles of New Jersey

buildings over the years. Free admission.

GRACEY METSOPULOS

Monday, Oct. 18, 9:30 a.m.
Clinton Historical Museum
56 Main St., Clinton
(908) 735-4101

•China and dinnerware from the White House, discussed by a historian in the field. Free admission.

GEORGE SAND AND FRIENDS

Saturday, Oct. 23, 9:45 a.m.
Old Music Building,
Douglass College
George St., New Brunswick
(908) 932-7511

•Symposium on the composer, her legacy, and those who are renewing interest in her career. Free admission.

ROGER TUTHILL

Friday, Oct. 15, 8 p.m.
Roy Smith Theater
Union County College
1033 Springfield Ave.
Cranford

•Amateur Astronomers, Inc., member lectures on eyepieces, mountings, filters, and other items related to telescopes. Free admission.

NATHAN WEISS

Wednesday, Oct. 20, 7 p.m.
Kean College
Route 82, Union
(908) 527-2161
•Political science professor at the college discusses the Nov. 2 elections in the Garden State. Admission \$20.

ARLENE WILNER

Wednesday, Oct. 20, noon
Rider College Student Center
Route 206, Lawrenceville
(609) 896-5192
•English professor at the college explores the novels of Cynthia Ozick and Philip Roth. Free admission.

Mark your calendar

Craft alert in Hillsborough

More than 100 exhibitors will highlight a day of food, music and fun Sunday at the annual Hillsborough Oktoberfest celebration at Hillsborough Free House No. 2 on Route 202.

This year's fest will include a wide variety of entertainment, including live polka dancing, moonwalking, pony rides and a petting zoo for kids, along with live music, a costume parade, a wine-tasting show and more for adults.

A food court will feature beef, Italian specialties, homemade doughnuts, apple cider and more.

Admission and parking are free for the festival, which takes place 10 a.m.-5 p.m. For more information, call (908) 996-3036.

PSYCHIC FAIR

3rd SATURDAY OF EACH MONTH

by SHIRLEY ANN

astrologers • palmists • tarot cards • psychics • clairvoyants
auras • numerologists • metaphysical books

11 A.M. TO 6 P.M., SATURDAY, OCT. 16TH
QUALITY INN FOR INFORMATION (201) 316-9511
1850 Easton Ave., Somerset, NJ Exit 6 off I 287

the great & small shop

Buys & Sells

Quality Pre-Owned

MATERNITY & INFANT CLOTHING

- Best Quality
- New Items
- Brand Names
- Late Hours

184 Mt. Bethel Rd., Warren

(Take Exit 36 off Rt. 78,
or Warrenton Rd. from Rt. 22)

(908) 647-9009

Hours:

M & F 10:30-6:00

T, W, Th 10:30-8:00

Sat 10-5:00

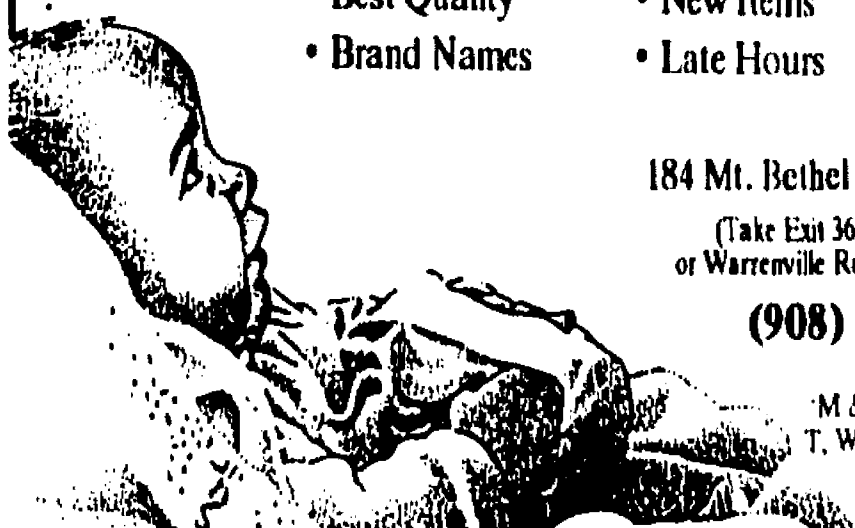

FOOD WAREHOUSE

SAVE CASH

OPEN TO THE PUBLIC

TAYLOR'S GOODIE PORK ROLL

\$1.79 PER LB. (HEAT N' SERVE 15 LB. ROLL 10.74)

DOUBLE R/R BRAND

FROZEN FRENCH FRIED POTATOES
STRAIGHT OR CRINKLE CUT
\$10.95 PER CASE 8 1/2 LB. BAG

OR \$1.95 PER 5 LB. BAG

STEAK FRIES
\$11.95 PER CASE 8 1/2 LB. BAG

JONES GOLDEN BROWN BREAKFAST SAUSAGE
FULLY COOKED
LINKS 30 PIECE PER BOX \$5.49

PATTIES 30 PIECE PER BOX PER 3 LB. BOX

CASA DI BERTACCHI
TORTELLINI W/MEAT \$4.49 PER 2 LB. BAG

CAVATELLI OR GNOUCHI (POTATO DUMPLING) \$2.89 PER 2 LB. BAG

DART FOAM CUPS
(HOT OR COLD INSULATED CUPS)

8 OZ. \$10.95 PER CASE OF 1000

12 OZ. \$14.95 PER CASE OF 1000

16 OZ. \$12.95 PER CASE OF 1000

18 OZ. \$21.95 PER CASE OF 500

COUNTRY CANE PURE SUGAR

\$1.69 PER 5 LB. BAG

CHEF ARGENT EXTRA HEAVY MAYONNAISE
\$3.29 PER GALLON

\$11.95 PER CASE 4 GALLONS

HEINZ SOUPS

TOMATO \$1.69 PER 30 OZ. CAN

CHICKEN NOODLE \$1.98 PER 30 OZ. CAN

BEEF VEGETABLE BARLEY \$2.19 PER 30 OZ. CAN

VEGETARIAN VEGETABLE \$2.19 PER 30 OZ. CAN

MANHATTAN CLAM CHOWDER \$2.49 PER 30 OZ. CAN

CREAM OF BROCCOLI \$2.79 PER 30 OZ. CAN

WHIRL BUTTER PREMIUM VEG. OIL \$7.95 PER GALLON

KAOLA GOLD BUTTER FLAVOR PAN-BREADLE SHORTENING \$4.95 PER #10 CAN 105 OZ.

FARLEY FRUIT SNACKS
MADE WITH REAL FRUIT
ASSORTED PACK \$3.89 PER BAG OF 25 PIECES

BOULEVARD WHOLESALE FOODS

"A Warehouse Of Savings"

CALL FOR EASY DIRECTIONS

908-469-8401

WE ACCEPT FOOD STAMPS VISA & MASTER CARD

Singles

CATHOLIC ALUMNI CLUB OF CENTRAL NEW JERSEY

•Dinner at Villa Piancone restaurant, South Plainfield, 7:30 p.m. Oct. 15. (908) 756-0940.
•Hike at Pyramid Mountain, Boonton, 11:30 a.m. Oct. 16. Must reserve by Oct. 15. (908) 218-3749, 686-7492.
•Halloween dance (costume optional) at Knights of Columbus hall, Edison, 8:30 p.m. Oct. 23. Cost \$10. (908) 756-0940.

•Mass and brunch, 11 a.m. Oct. 24. Mass at Shrine Chapel of the Blessed Sacrament, Raritan; brunch (reservations required) at Jack O'Connor's, Bridgewater. (908) 329-1260.
•Dinner at Rantan River Club, New Brunswick, 7:30 p.m. Oct. 29. (908) 756-0940.

CLAIRE'S AFFAIRS

(Business and professionals ages 30s-50s) (201) 736-2714
•Oktoberfest dining and dancing party, private home, WestOrange, 3-7 p.m., Oct. 17. Admission \$20.

COCKTAILS AT CREATIONS

(ages 30-49)

(201) 966-0252
•Candlelight dance at Creations restaurant, Madison, 8 p.m. Sundays. Cost \$6; jacket required.

COMMUNITY SINGLES

(908) 654-9561
•Game night at Community United Methodist Church, Roselle Park, 8 p.m. Oct. 18. Cost \$5.

CORPORATE NETWORKING

(201) 539-7300
•Social at Uptown Willie's, Governor Morris Inn, Morristown, 5 p.m. Thursdays.

CROSSROADS

(separated and divorced) (908) 722-6863, 754-0317
•Self-help group at Centenary United Methodist Church, Metuchen, 7:30 p.m. Tuesdays.

FORUM FOR SINGLES

(609) 520-9337, (908) 446-2699
•Discussion group (not church-affiliated), social hour, and dancing at First Presbyterian Church, Hightstown, 9 p.m. Fridays. Cost \$6.

A GROUP OF JEWISH SINGLES

(professionals, 20-48) (908) 889-8800
•Brunch and discussion at Jewish Community Center, Scotch Plains, noon Oct. 10. Cost \$6 in advance, \$8 at the door.

HOLY SPIRIT MSDC

(908) 686-4777
•Dance at Holy Spirit Church, Union, 9 p.m. Oct. 18. Cost \$10 in advance, \$12 at the door.

JERSEY SINGLES

ACTIVITIES CLUB

(ages 30-older)

(908) 537-7794
•Meeting at Ebbets restaurant, Whitehouse Station, 7:30 p.m. Oct. 20.
•Oktoberfest at Schwabische Alb, Warren, 3:30 p.m. Oct. 24. Meet at TGI Fridays, Bridgewater. Open only to those who previously reserved.
•Halloween party at Clinton Community Center, 7:30 p.m. Oct. 30. Members \$10, non-members \$13; must reserve by Oct. 22.

MASH

(separated and divorced)

(908) 249-6459

•Discussion group at First Baptist Church of New Market, Piscataway, 7:15 p.m. Mondays. Cost \$3.

NEW EXPECTATIONS

(201) 984-9158

•Discussion groups and dancing at Morristown Unitarian Fellowship, 8 p.m. Oct. 15, 22. Cost \$8.

•Dance (jacket required) at Holiday Inn, Springfield, 9 p.m. Oct. 16. Cost \$8.

OVERTURES FOR SINGLES

(908) 356-6165
•Concert by Meridian String Quartet at Bridgewater Manor, 5:45 p.m. Oct. 17. Cost \$12 in advance, \$15 at the door.

PROFESSIONALS CONNECTION

(908) 221-0047
•Networking and business card exchange at Argyle's, Morristown, 5:30 p.m. Wednesdays. Cost \$5.

SINGLE FRIENDS

(ages 38-older) (908) 704-1962
•Dance at Bacar's, Quality Inn, Somerset, 8:30 p.m. Thursdays.

days. Members \$5, non-members \$7.

SINGLEFACES

(908) 482-2408
Cost for all events \$10.

•Dance and hot buffet at Scanticon-Princeton, 9 p.m. Saturdays.

•Dances (jacket required) at Town & Campus, West Orange, 9 p.m. Oct. 15, 22.

•Dance at Liberties, Sheraton hotel, Iselin, 9 p.m. Oct. 16.

•Dance (jacket required) at Hilton hotel, Short Hills, 8 p.m. Oct. 17.

•Dance (jacket required) at Sheraton Tara hotel, Parsippany, 9 p.m. Oct. 22.

•Dance and hot buffet at The Gate House, West Orange, 8 p.m. Oct. 24.

SOLO SINGLES

(ages 40-older)

(908) 766-1839; 7-9 p.m.
•Bridge at Central Presbyterian Church, Summit, 7 p.m. Sundays and 7:15 p.m. Oct. 21. Cost \$3.

SOMERSET HILLS

SINGLE MIXERS

(908) 774-6759
•Hike in Watchung Reservation, Mountainside, 11:30 a.m. Oct. 24. Meet in parking lot across from Willie's Taverna, Bedminster. Cost \$4.

SOPHISTICATED SOCIALS

(professionals 30-50)

(908) 221-0047
•Networking at Bridgewater Manor, 6 p.m. Thursdays. Cost \$12.

SUNDAYS FOR SINGLES

(ages 30-55)

(201) 539-7300
•Dance (jacket required) at Governor Morris Inn, Morristown, 8 p.m. Sundays. Men \$5, women free.

TOWN & COUNTRY

SINGLES CLUB

(908) 766-4962
•Social at Old Mill restaurant, Bernardsville, 8:30 p.m. Wednesdays.

Music to eat lunch by

Rutgers professor Charlotte Mat-tax will perform a program of 17th century music for harpsichord Wednesday, 12:15-12:45 p.m., at the First Reformed Church, 9 Bayard St. New Brunswick.

EMERGENCY

Ever been very sick? Hurt in an accident? Hospitalized? You & your loved ones, especially the elderly, can be spared delays when being admitted to hospitals. Get organized with **Medical Diskette**. Patient info and picture on computer diskette. For free info call (908) 245-6662 or write Telepress, Dept.F, 153W. Westfield Ave, Roselle Park, NJ 07204

Child Care Center

Open for Enrollment
Infant • Toddlers • Pre-school

- ★ Full Curriculum
- ★ Year-Round Classes
- ★ After-School Care
- ★ Small Personalized Classes
- ★ Full and Half Days
- ★ Indoor/Outdoor Play & Snacks
- ★ Kinder-Dance Class
- ★ Piano Instructions

New at our Center
Now Part of our Pre-School Curriculum
NJ State Licensed

We accept NJ State Aide Programs, call to see if you qualify
Please Stop in & Compare Our Facilities & Prices



Little Chick's
Child Care Center

321 Winsor St., Bound Brook across from BB High School - Union Ave., Rt. 26

Car Wash

The Ultimate in Brushless Car Washing
Brushless

The Car Spa

Hillsborough Metuchen
(Rt. 206) (Central Ave.)

New Brunswick
(61 Commercial Ave.)
Hopelawn Union
(next to (at Union
Bradlee's) Market)

WE HONOR ALL
COMPETITORS COUPONS

Regular price \$5.19 plus tax
with this coupon

One Brushless
Exterior Car Wash
The Car Spa
Only
\$2.83
plus tax
Offer expires 10/24/93



Hillsborough/Somerset

Kelly 469-3548

Bridgewater

Debbie 271-0631

* New Students Only

First Class Free
50% Off Enrollment

Not Valid with any other offer Exp. 10-2-93



PRESENTS 7th Annual

OKTOBERFEST

AT

HILLSBOROUGH FIRE HOUSE

Route 206 (next to Charlie Brown's)

10-5 PM

FREE Admission
& Parking

(raindate - 10/24/93)

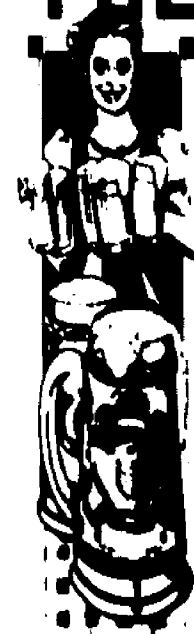

arts • crafts
tasty international food
music • entertainment

SUNDAY, OCT. 17th

FOR BOOTH RENTAL & INFO - (908) 996-3036



Saturday's participants in the Raritan Valley Traditional Musicfest include Point Cross (left), Walt Michael and Company (right) and Grammy-winning fiddle player and singer Alison Krauss (below), who will headline a concert with her band, Union Station, at Raritan Valley Community College in North Branch.



By WILLIAM WESTHOVEN
WeekendPlus Editor

Now in its third year, the Raritan Valley Traditional Musicfest just keeps getting better and better.

Started in 1991 by Charles Miller, theater director at Raritan Valley Community College, and Bridgewater native Lew Alpaugh, a member of the popular bluegrass band Point Cross, the Musicfest has featured several local and regional acts in the past two years and increased its audience from 500 in '91 to 800 in '92.

This year, the Musicfest, scheduled for this weekend, is likely to attract more than 1,000 music lovers with a Saturday evening program at RVCC's Edward Nash Theatre featuring Grammy-winning bluegrass sensation Alison Krauss and her band, Union Station.

The festival, however, begins late Saturday morning, when several folk and bluegrass artists will perform a free outdoor concert on the Somerset County Courthouse steps and the nearby Somerville Shopping Center. Scheduled to appear during the program, which runs 11 a.m.-5 p.m., are Walt Michael and Company, One Way Ticket, The Village Brasswinds, Drew Smith and Friends, Willie Lynch, Andy Wasserman and Jim West.

Related activities on Saturday in Somerville include an invitational art exhibit (in the juror's waiting room of the historic church on the Courthouse Green) and an open

house at the Bicycle Hall of Fame (166 West Main St.).

Saturday night at 8 p.m., the Musicfest goes into high gear with a performance by Krauss, who this summer became the first bluegrass artist in 29 years to be inducted into the Grand Ole Opry and, at the tender age of 21, is the youngest member of the Opry's current family.

Her status, however, is not limited to Nashville. A two-time Grammy winner, who has played and sung with the likes of Dolly Parton and Vince Gill, her incredible fiddle and vocal talents have even been noticed by rock-oriented *Rolling Stone* magazine, which featured her in a recent issue. She's also been featured by *USA Today*, *The New York Times* and even *Newsweek*.

Krauss was also honored by the International Bluegrass Music Association as "Entertainer of the Year" in 1991, when she also captured her second straight "Female Vocalist of the Year" award. In 1992, she won a Grammy for her album *I've Got That Old Feeling*.

In other words, if there is a true superstar in bluegrass, she's the one, and the Musicfest has got her.

Tickets for the concert are \$17.50, or \$15 for seniors and students. For reservations and information, call (908) 725-3420.

Sunday, the Musicfest concludes at RVCC with a concert by the Dutton Family, a family of nine from Utah that performs all over the world and plays everything from folk to classical. The Duttons will appear at 1, 3:30 and 6 p.m. Tickets are \$6.

Red-hot bluegrass

Third-annual Raritan Valley Traditional Musicfest to feature local folk musicians and Grand Ole Opry sensations Alison Krauss and Union Station

Soundings

THE BIRDS AND THE BEES

Saturday, Oct. 23, 8 p.m.
St. Peter's Episcopal Church
70 Maple Ave., Morristown
(201) 267-1152
•Songs of the English Renaissance, performed by the Early Music Players on instruments of the period. Adults \$8, senior citizens and students \$5.

JOHNNY CASH

Oct. 23; 6 and 8:30 p.m.
Union County Arts Center
1601 Irving St., Rahway
(908) 499-8226
•"The Man in Black" who has a cameo on a well-known rock band's latest album. Admission \$26.50-\$19.50.

CENTRAL JERSEY

SYMPHONY ORCHESTRA

Saturday, Oct. 23, 8 p.m.
Edward Nash Theatre
Raritan Valley Community College, North Branch
(908) 725-3420
•Mozart's Coronation Mass, plus Beethoven's Leonore Overture No. 3 and Symphony No. 5 in C minor. Adults \$9, senior citizens and students \$6.

CHANCEL CHOIR

Sunday, Oct. 24, 4 p.m.
Reformed Church
21 South Second Ave.
Highland Park
(908) 249-7349
•Southern gospel songs per-

formed by one of the church's choirs. Donation.

JUDY COLLINS

Saturday, Oct. 16, 8 p.m.
Morris Knolls High School
Knoll Dr., Denville
(201) 538-6413
•Singer best known for "Both Sides Now" and her a capella rendition of "Amazing Grace." Admission \$15.

DeGARMO & KEY

Friday, Oct. 15, 7:30 p.m.
War Memorial
John Fitch Plaza, Trenton
(609) 654-8440
•Christian duo performs w/ Geoff Moore & The Distance. Admission \$11.50 in advance,

\$13.50 at the door.

FAUST

Friday, Oct. 22, 8 p.m.
Sunday, Oct. 24, 3 p.m.
War Memorial, Trenton
(609) 683-8000
•Charles Gounod's epic, sung in French (with English subtitles) by the Boheme Opera Company. Admission \$30-\$15.
A FESTIVAL OF ORGANISTS
Sunday, Oct. 17, 4 p.m.
Crescent Avenue
Presbyterian Church
716 Watchung Ave., Plainfield
(908) 756-2468
•Works of J.S. Bach, Brahms, and other composers performed by five area organists.

Adults \$10, senior citizens and students \$5.

CRISTINA FONTANELLI

Saturday, Oct. 23, 8 p.m.
Fairleigh Dickinson University
Lenfell Hall, Madison
(201) 593-8620
•Soprano sings "The Greatest Italian Songs Ever Written." Admission \$22.

GRONINGEN GUITAR DUO

Tuesday, Oct. 19, 8 p.m.
Taplin Auditorium,
Princeton University
(609) 258-5000
•Performing works by Milton Babbitt, David Little, Astor Piazzolla, Leo Sarnama, and Jacob ter Veldhuis. Free admis-

sion.

EDDIE HAZZELL

Friday, Oct. 15, 8 p.m.
Barron Arts Center
582 Rahway Ave., Woodbridge
(908) 634-0413
•Jazz guitarist performs with his trio. Free admission; reservations required.

KEN KELLEY

Wednesday, Oct. 20, 12:30 p.m.
Princeton University Chapel
(609) 258-3048
•Organist performs in a solo recital. Free admission.

ALISON KRAUSS & UNION STATION

Saturday, Oct. 16, 8 p.m.

Edward Nash Theatre
Raritan Valley Community College, North Branch
(908) 725-3420

•Bluegrass group whose leader was inducted this summer into the Grand Ole Opry. Adults \$17.50, senior citizens and students \$15.

THE LEGACY OF MONTEVERDI

Friday, Oct. 22, 8 p.m.
Richardson Auditorium,
Princeton University
(609) 258-5000
•Works of the 17th-century composer and others, performed by the Concert Royal. (Please turn to page 12)

Leap of faith

Fanwood concert to debut album of Christian musician Wayne Tate

By WILLIAM WESTHOVEN
WeekendPlus Editor

Contemporary Christian musician Wayne Tate doesn't want to be confused with Steve Martin, but the Fanwood resident feels his new album, *Whole Heart*, represents a leap of faith on his part. Son of a preacher, Christianity and music have been a big part of his life since childhood, which was spent, among other places, in Staten Island and Elizabeth.

"In school, my nickname was Rev. Tate," he recalled with a chuckle.

In his teens, he performed with his brother, and together, they won several CCM competitions and even recorded an album. But after college, Tate, 36, detoured into a career as a dental technician before returning to his roots as a youth minister in Elizabeth.

Music, though, remained a passion, and 2½ years ago, he recorded his first solo album, an experience that convinced him that music would be the medium to spread his message.

"After that experience, I knew this was what I was supposed to be doing with my life," he said.

And this past summer, he committed to his "leap of faith," and traveled to the CCM capitol — Nashville — to record *Whole Heart* at his own considerable expense.

Saturday, his friends and fans will gather at Evangel Church, 1251 Terrill Road, Scotch Plains, to celebrate the album's debut with an 8 p.m. concert featuring the impressive *Whole Heart* band, which includes David Cleveland, a member of the popular CCM ensemble the Steven Curtis Chapman Band.

Helping him produce the concert will be Dane Lowrie, founder of the Evangel Church's The Times Coffeehouse, which has grown over the past year into one of the major CCM showcases in Central Jersey.

"My brother and I used to perform in coffeehouses back in the '70s, so it's nice to see them making a comeback," said Tate.

These days, Tate is busy touring with his wife, Rachel, and his three children, along with a guitarist. Playing at churches and other venues, the "tour" is a family affair, with Tate singing and playing keyboards, his wife and daughter, Rachel Lynn, adding vocals and his 13-year-old son, David, helping to run the sound board. His other son, Jordan, 4, completes the Tate road crew. "He gets the most attention," said Tate.

Of course, the concerts showcase the gentle songs of devotion featured on *Whole Heart*, which actually sounds more West Coast, in the tradition of Andrew Gold and Jackson Browne, than the country stylings normally associated with Nashville.

On tour, however, the arrangements are a little more sparse and



Fanwood resident and contemporary Christian recording artist Wayne Tate will celebrate the release of his new album, *Whole Heart*, with a concert at Evangel Church in Scotch Plains.

acoustic, but Saturday, the full band will help Tate recapture the lush pop arrangements that make *Whole Heart* an easy, pleasant listen.

Admission to Saturday's concert is free (donations accepted), and the album will be for sale on tape or CD. *Whole Heart* is also available by calling Triumphant Ministries at (908) 889-5925, or writing to P.O. Box 381, Fanwood, N.J. 07023.

The Times will also host a concert on Saturday, Oct. 23, featuring Force for good and Mary Taylor. For more information, call (908) 322-9300.

Music notes

Homecoming for Hugh Wolff

Hugh Wolff, former leader of the New Jersey Symphony Orchestra who left his position for a similar post with the St. Paul Chamber Orchestra, returns to the Garden state with his new ensemble for a performance Thursday at the State Theatre in New Brunswick.

The 8 p.m. performance, preceded by a lecture at 7 p.m., will feature Respighi's *On Uccelli* (The Birds), Beethoven's Concerto No. 4 in G minor for Piano and Orchestra, Op. 58 and a symphony to be announced.

Tickets for the performance are \$40-19. Tickets for the pre-concert lecture are \$6. For more information, call (908) 246-7409.

As for the New Jersey Symphony Orchestra, its 71st season resumes next weekend with a series of "Panorama Concerts for Families," which will be performed at the State Theatre Sunday, Oct. 24.

Club mix

BIRCH HILL NIGHT CLUB

Route 9, Old Bridge
(908) 536-0650
Male revue, Saturdays, Thursdays.
•Strutter (Kiss tribute), Edgar Cayce, Zahn, Oct. 15.
•Call for details, Oct. 16.
•The Nerds, Oct. 20, 30.

BLACK RIVER CAFE

The Hills
Route 202-206, Bedminster
(908) 781-7501, 719-9343
•Open-mike coffeehouse, Oct. 17.

BOURBON STREET CAFE

Old Bay Restaurant
61 Church St., New Brunswick
(908) 246-3111
•Neighborhood Rhythm & Blues Band, Oct. 15.
•Night Train, Oct. 16.
•Johnny Charles & The Strangers, Oct. 20.
•William Clarke, Oct. 21.
•Sonny Rhodes, Oct. 22.
•The Weepers, Oct. 23.

CATCH A RISING STAR

Hyatt Regency Hotel
Route 1, West Windsor
(609) 987-8018
Headline comedy every night except Monday.
College night, Sundays and Tuesdays.
Ladies' night, Thursdays.
•Dr. Will Miller (from Nick at Nite), through Oct. 17.

•Nick Lewin, Oct. 19-24.

CITY GARDENS

1701 Calhoun St., Trenton
(609) 392-8887
"All-ternative" dance party, Fridays.
95-cent dance night, Saturdays, Thursdays.
•All, Down by Law, Oct. 24.

CLUB BENE

Route 35, Sayreville
(908) 727-3000
•Bob Nelson, Oct. 16.
•Louie Anderson, Oct. 23.

CLUBHOUSE

116 Watchung Ave., Plainfield
(908) 769-9267
•Billy Lawlor, Oct. 15.
•Headspins, Oct. 16.
•Sense, Oct. 21.
•Big Plum, Oct. 22.
•Pandora's Box, Oct. 23.

COCKTAILS

51 Main St., South River
(908) 257-8325
•Voices, Oct. 16.
•Bobby Bandiera, Oct. 22.

CORNERSTONE

25 New St., Metuchen
(908) 549-5306
Traditional jazz.
•Nick Sassone Quartet, Oct. 15.
•Tom Butts Quartet w/Chuck Wayne, Oct. 16.
•Annette Sanders, vocals w/Ray Kennedy, Oct. 20.
•Charlie Caranacas, trumpet w/

quartet, Oct. 22.

•Connie Lester, alto sax w/ quartet, Oct. 23.

COSTA DEL SOL

600 West Union Ave.
Bound Brook
(908) 560-0620
Latin dancing (salsa, merengue, cumbia), Fridays, Saturdays, and Sundays.

FREDDY'S

1 Mill St., Bernardsville
(908) 766-6575
•Lazy Lightning, Oct. 15.
•Ra Sol, Oct. 16.

•Call for details, Oct. 21.

•The Basics, Oct. 22.

•The Big Deal, Oct. 23.

HEADQUARTERS CAFE

229 William St., Piscataway
(908) 752-1240
Male revue, Tuesdays.
Chik-a-Boom, Wednesdays.
•Uncle Floyd, Oct. 21.

HEMINGWAY'S

Bridgewater Manor

Routes 202-206

Bridgewater

(908) 658-3000

Dancing w/DJ Jimmy, Thursdays.

Skip Roberts Quartet (Jazz), Fridays.

Comedy night, Sundays.

JASON'S

1614 F St., South Belmar
(908) 681-1416
Jam session, Wednesdays.

•Bob Gaddy, Oct. 16.

JACK O'CONNOR'S

Route 22, Bridgewater
(908) 725-1500
Open jam session w/Ed Wilson, Tuesdays.
Willie Lynch Trio, Thursdays.
•Rhythm & Babs, Oct. 15, 22.
•Wooster Street Trolley, Oct. 16.
•Gladys Richards (piano), brunch Oct. 17, 31.
•Dave Earl Band, Oct. 23.
•The New Deal (swing), Oct. 24.

JOHN & PETER'S

96 South Main St.
New Hope, Pa.
(215) 862-0823
Free admission Saturday and Sunday afternoons.
Open mike, Mondays.
Liberty Blues Jam, Tuesdays.
Mountain John, Wednesdays.
•The Spaz, Oct. 15.
•Cross Cut Saw, afternoon Oct. 16.

•Paul Plumen, evening Oct. 16.

•The Horizontals, afternoon Oct. 17.

•Mr. Downchild, evening Oct. 17.

•Amy Torchia/Jenny Avila, Oct. 21.

•Twelve:01, Oct. 22.

•Trimm & Larsen, afternoon Oct. 23.

•Flamin' Harry, evening Oct.

23.

•The Razorbacks, afternoon Oct. 24.

•Tony Bird, evening Oct. 24.

MAXWELL'S

1039 Washington St.
Hoboken
(201) 798-4064
•Supersuckers, Cheater Slicks, The Superkools, Oct. 15.
•Flat Duo Jets, The A Bones, Rudy Grayzell, Oct. 16.
•Yo La Tengo, Chrs Knox, Oct. 23.
•The Boredoms, Oct. 24.

McATEERS

1714 Easton Ave., Somerset
(908) 469-2522
•Stardust (big band), Oct. 15.
•MINE STREET COFFEEHOUSE
First Reformed Church
9 Nelson St., New Brunswick
(908) 699-0570
•Case Brothers (old-time), Oct. 16.

•Roger Dietz (singer-songwriter), Oct. 23.

ORPHAN ANNIE'S

1255 Valley Rd., Stirling
(908) 647-0138
Open jam, Sundays.
•The Fairlanes, Oct. 15.
•Wolf Pack, Oct. 16.
•Joey Dee, Oct. 21, 28.
•The Wisemen, Oct. 22.
•Neighborhood Rhythm & Blues Band, Oct. 23.

PETEY'S ATHLETIC CLUB

1001 West Camplain Rd.
Manville
(908) 725-9340

•Crossroads, Oct. 15.

•Izzycellars, Oct. 16.

•Front Line, Oct. 22.

•Sly Dog, Oct. 23.

•Freakwincey, Oct. 29.

•Bad Intentions, Oct. 30.

PHEASANTS LANDING

Amwell Rd., Belle Mead
(908) 359-4700
•Wisemen, Oct. 15.
•Last in Line, Oct. 16.
•Delivery Boys, Oct. 22.
•Forecast, Oct. 23.

•Stolen Hearts, Oct. 29.

•Call for details, Oct. 30.

PLAYPEN LOUNGE

Route 35, Sayreville
(908) 721-0100
Male revue, Fridays, Saturdays.
Dance party, Fridays.
Edgar Cayce, Wednesdays.
•Alyus, Oct. 16.
•The White Boys, Oct. 17, 24.
•Reel to Real, Oct. 23.
•Greeze Weezer, Oct. 28.

•Call for details, Oct. 30.

•David T Band, Oct. 31.

STANHOPE HOUSE

Main & High, Stanhope
(201) 347-0458
•Gumbo Combo (zydeco), Oct. 15.
•Robert Ross, Oct. 16.
•William Clarke, Oct. 22.
•The Voodoobabies, Oct. 23.

•Smokin' Joe Kubek, Oct. 30.

STEVIE T'S

1545 North Olden Ave.,
Trenton
(609) 393-8085
•Johnny Charles & The Strangers, Oct. 23.

STRESS FACTORY

Hyatt Regency Hotel
2 Albany St., New Brunswick
(908) 545-4242
Live comedy Fridays and Saturdays.

•Louis Johnson, Oct. 14-16.

•Jackie (The Jokeman) Martling, Oct. 22.

TEWKSBURY INN

Main St., Oldwick
(908) 439-2641
•Johnny Charles & The Strangers, Oct. 30.

TIERNEY'S TAVERN

138 Valley Rd., Montclair
(201) 744-9785
•George Jr. & The Coolerators, Oct. 23.

U.S. 1 FLEA MARKET

Route 1, New Brunswick
(908) 846-0900
•Lone Wolf Band, Oct. 17.

WALLACE'S HIGH TAVERN

101 Washington St., Orange
(201) 674-9503
•George Jr. & The Coolerators, Oct. 22.
•Barbecue Bob & The Spare ribs, Oct. 23.

Museums

THE ART MUSEUM Princeton University

(609) 258-3788
Tuesday through Saturday from 10 a.m.-5 p.m., Sunday from 1-5 p.m. Free admission. Tours of museum highlights Saturday at 2 p.m. Western European paintings, sculpture and decorative art from 19th and 20th centuries; also pre-Columbian art and art of the Americas.
•"What Photographs Look Like," through Oct. 24.
•Landscape photography "In Close Quarters," Oct. 24-Nov. 23.
•"Goddess and Polis: The Pan-athenaic Festival in Ancient Athens," through Nov. 28.
•Photographs of ancient Athens by Allison Frantz, through Nov. 28.

BLACKSMITH MUSEUM

River St., Millstone
(908) 873-2803
Blacksmith shop that operated from the mid-18th century until the 1960s. Open Sunday from 1:30-4 p.m. (weather permitting) through Dec. 12.

CLINTON

HISTORICAL MUSEUM

56 Main St., Clinton
(908) 735-4101
Featuring the Red Bank and other artifacts of rural America. Open daily (except Monday) from 10 a.m.-4 p.m. Adults \$3, senior citizens \$1.50, children \$1.
•Parapsychology (w/a science), 8:30 p.m. Oct. 16. Registration required.

COOPER MILL

Route 24, Chester
(908) 879-5463
Restored 19th-century grist mill that grinds corn and wheat into meal. Open Saturday and Sunday from 10 a.m.-5 p.m. through Oct. 31. Donation.

DRAKE HOUSE MUSEUM

602 West Front St., Plainfield
(908) 755-5831
Colonial home built in 1746 and chronicling New Jersey history from before independence to after the Civil War. Open Saturday from 2-4 p.m. Free admission for members. Non-member admission: adults \$1, children free.
•Plainfield's early settlers from Scotland, through Nov. 27. Related programs at 2 p.m. Oct. 17.

EAST JERSEY OLDE TOWNE

Johnson Park
River Rd., Piscataway
(908) 463-9077
Village composed of relocated 18th-century structures set near the headquarters of the county park police. No tours offered at present. Gift shop closed until further notice.

EDISON NATIONAL

HISTORIC SITE

Main St., West Orange
(201) 736-5050
Workshop with inventions of Thomas Alva Edison. Open every day from 9 a.m.-5 p.m. Adults \$2, children and senior citizens free.

FOSTERFIELDS

Kahdena Rd., Morristown
(201) 326-7645
Living historical farm with implements from the 19th century. Wednesday through Saturday from 10 a.m.-5 p.m., Sunday from 1-5 p.m. Admission \$4 for farm and Willys residence, \$3 for farm alone; discounts available.
•Calfing Card Weekend, Oct. 16, 17.
•How cider is pressed, 1:30 p.m. Sunday through Oct. 31.
•Tribute to Miss Dana's School of Morristown, through Oct. 31.

FRELINGHUYSEN

ARBORETUM

43 East Hanover Ave.
Morristown
(201) 326-7600
Monday through Friday from 10 a.m.-5 p.m., Saturday and Sunday from 1-5 p.m.
•Open house at Whippany Farm, Oct. 17.

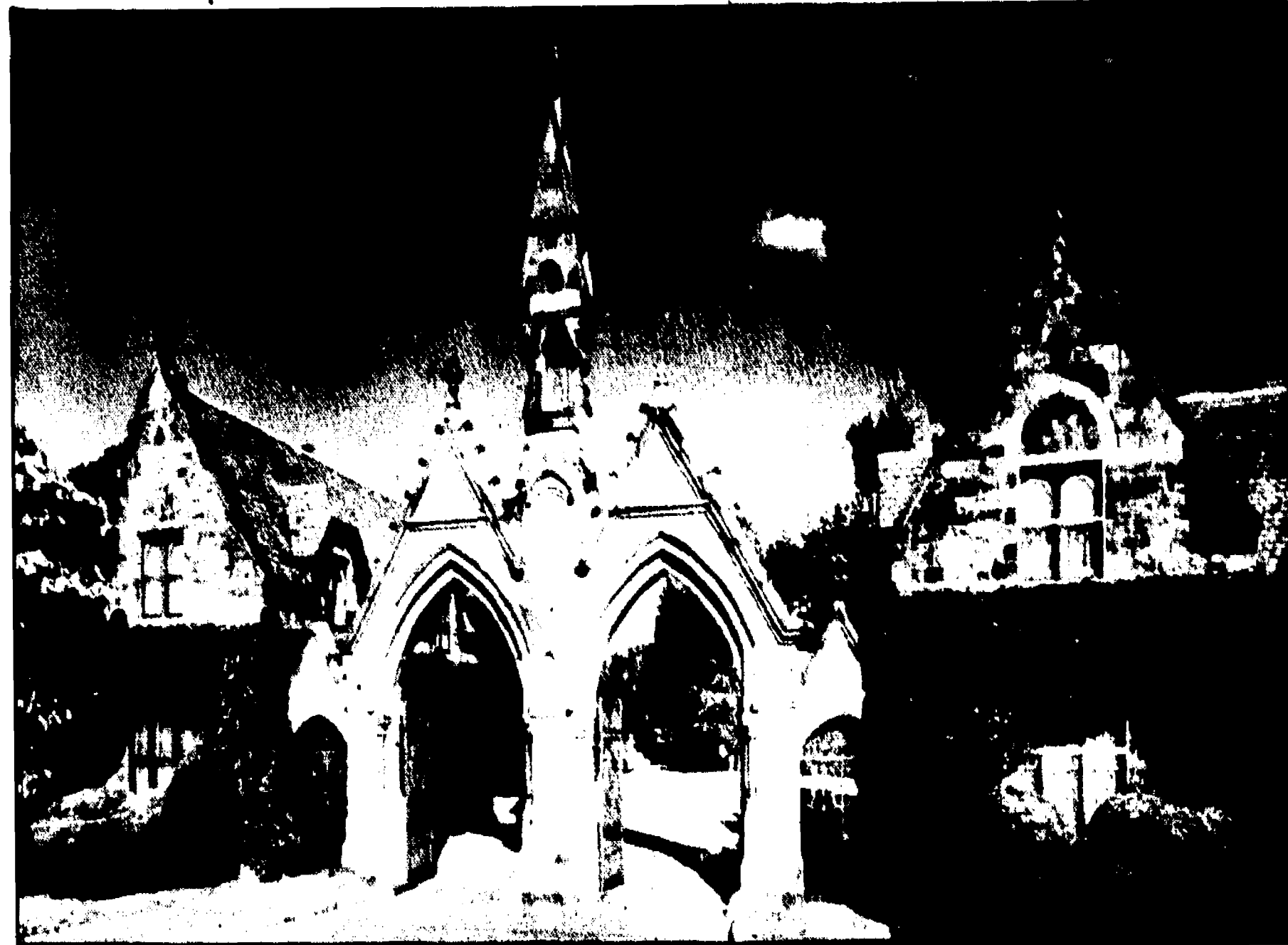

The New Jersey Historical Society in Newark is hosting an exhibition titled "Urban Oasis: Newark's Mt. Pleasant Cemetery," which continues through July of 1994.

Morristown
(201) 326-7600
Monday through Friday from 10 a.m.-5 p.m., Saturday and Sunday from 1-5 p.m.
•Open house at Whippany Farm, Oct. 17.

LIBERTY SCIENCE CENTER

Liberty State Park
N.J. Turnpike Exit 14B
Jersey City
(201) 200-1000
"Where Science is Fun" with more than 250 hands-on exhibits. Open every day from 9:30 a.m.-5:30 p.m. Admission \$9 for exhibit halls, \$7 for the Omnimax Theater. \$1.50 for the 3-D theater. Discounts available.
•"About Faces," through Dec. 31.
•Making Halloween masks, 11 a.m. Oct. 16, 17.
•"Replace Your Head," 1:30 p.m. Oct. 16, 17.
•"Monstrous Make-up," noon Oct. 23, 24, 30, 31.
•Halloween science, Oct. 23, 24, 30, 31.

MACCULLOCH HALL
45 Macculloch Ave.
Morristown
(201) 538-2404
Gardens open every day from dawn until dusk. Historical museum open Thursday and Sunday from 1-4 p.m. Adults \$3, senior citizens and students \$2.
•Items from the museum's collection, through Jan. 16, 1994.

MAIN STREET

ANTIQUE CENTER

148 Main St., Flemington
(908) 788-6767
Antiques and collectibles from two centuries. Daily (except Tuesday) from 10 a.m.-5 p.m. Free admission.

METLAR HOUSE

1281 River Rd., Piscataway
(908) 463-8363
Piscataway Township historic museum, with permanent exhibition of life in the town's early days. Open Thursday through Saturday from noon-5 p.m. Donation.
•Display of quilts, through Oct.

MIDDLESEX COUNTY MUSEUM

Cornelius Low House

1225 River Rd., Piscataway
(908) 745-4177
Daily (except Monday and Saturday) from 1-4 p.m. Free admission.

MILLER-CORY HOUSE

614 Mountain Ave., Westfield
(908) 232-1776
Restored 18th-century farmhouse in the West Fields of Elizabethtown. Open Sunday from 2-5 p.m.
•Fall festival, starting noon Oct. 17.

MONTCLAIR ART MUSEUM

3 South Mountain Ave.
Montclair
(201) 746-5555
Tuesday, Wednesday, Friday, and Saturday from 11 a.m.-5 p.m.; Sunday and Thursday from 1-5 p.m. Free admission for members. Non-member admission: adults \$4, senior citizens and students \$2, children under 18 free. Free admission for all on Saturday.
•Works from the museum's collection, through June 1994. Related symposium on the role of women in 19th-century American life, 2 p.m. Oct. 16.

MORRIS MUSEUM

6 Normandy Heights Rd.
Morristown
(201) 538-0454
Monday through Saturday from 10 a.m.-5 p.m., Sunday from noon-6 p.m. Free admission for members. Non-member admission: adults \$4, senior citizens and children \$2.
•Permanent gallery exhibits: dinosaurs, live animals, mammals, model trains, history, North American Indians, Woodland Indians, rocks and minerals.

MUSEUM OF EARLY

TRADES AND CRAFTS

9 Main St., Madison
(201) 377-2982
Exhibits portray the role of crafts people in the 18th and 19th centuries. Tuesday through Saturday from 10 a.m.-4 p.m., Sunday from 2-5

p.m. Free admission for members. Non-member admission: adults \$2, children \$1.
•Phrenology by Henry Clark, Oct. 23.

N.J. CHILDREN'S MUSEUM

599 Industrial Ave., Paramus
(201) 262-5151
Fantasy castle, a 50s fire engine, and more exhibits for kids to touch. Open every day from 9 a.m.-5 p.m. Admission \$6 weekdays, \$7 weekends; children under 1 year old free. Group rates available.
•Japan weekend, Oct. 16, 17.
•United Nations weekend, Oct. 23, 24.

N.J. HISTORICAL SOCIETY

230 Broadway, Newark
(201) 483-3939
Wednesday through Friday (also Oct. 16) from 10 a.m.-4 p.m. Adults \$3, children \$2.
•"Urban Oasis: Newark's Mount Pleasant Cemetery," Oct. 15-July 1994.

NEW JERSEY MUSEUM

OF AGRICULTURE

Cook College
Route 1, New Brunswick
(908) 249-2077
Wednesday through Saturday from 10 a.m.-5 p.m., Sunday from noon-5 p.m. Admission \$3, discounts available.
•Share the Harvest Festival, Oct. 16, 17. Free admission.

N.J. STATE MUSEUM

205 West State St., Trenton
(609) 292-6464
Tuesday through Saturday from 9 a.m.-4:45 p.m., Sunday from noon-5 p.m. Free admission.
•Eight "Constructions," ongoing.
•"The Traveler as Ethnographer," ongoing.
•Photographs by women photographers, ongoing.
•"Nowhere to Go," pastels by Grace Graupe-Pillard, through Nov. 7.
•"Dream Singers, Story Tellers: An African-American Presence," through March 20, 1994.

NEWARK MUSEUM

49 Washington St., Newark
(201) 596-6550
Wednesday through Sunday

from noon-5 p.m. Free admission. Largest museum in the Garden State. Permanent exhibits include Greek, African, and native American art; paintings and sculpture from 18th-century America; live animals in a mini-zoo. Newark Fire Museum displays antique firefighting apparatus.
•"Furnishing Choices in the American Home," ongoing.
•Turned wood vessels by Steven Levine, through Oct. 17.
•"Encuentro: A View of Hispanic Art," through Nov. 14.
•Photographs of 1944-51 Tibet by Heinrich Harner, through Dec. 12.

•"Stepping Into Ancient Egypt: The House of the Artist Pashed," through December.
•Ceramic National, juried exhibition, Oct. 20-Jan. 3, 1994.
•Chinese bronze and jade "Symbols of the Ancestors," Oct. 20-Jan. 3, 1994. Gallery talk by Valrae Reynolds at 12:30 p.m. Oct. 21.

•American drawings from the museum's collection, through January 1994. Gallery talk by Joseph Jacobs at 1:30 p.m. Oct. 24.
•"The Painterly Pot," ceramics from Europe and America, through January 1994.
•"A Vision of the Future" for the museum's science gallery, through June 30, 1994.

•"Treasures from the Korean Collection," through June 30, 1994.
•Photographs of "Vanishing Korea" by Rhoda Sidney, through June 30, 1994.
•"Amazonian Harmony: Shipibo Pottery and Textiles" from Peru, through 1994.
•"E. Pluribus Unum," American money from colonial times to the Civil War, through 1995.

OLD BARRACKS MUSEUM

Barrack St., Trenton
(609) 396-1776
Showing life in New Jersey during the Revolutionary War. Tuesday through Saturday from 11 a.m.-5 p.m., Sunday from 1-5 p.m. Adults \$2, senior citizens and students \$1, children under 12 50 cents.

OSBORN-CANNONBALL HOUSE

Front St., Scotch Plains
(908) 889-4137
Historic house from c. 1750. Open the first Sunday of each month from 2-4 p.m. Free admission.

PHILLIPS MILL

Route 32, New Hope, Pa.
(215) 862-5523, 297-8510
Built in 1756 and now serving as a community center. Open to the public daily from 1-5 p.m. Adults \$3, senior citizens and students \$1.50.
•Art exhibition and sale, through Oct. 31.

REEVES-NEED ARBORETUM

165 Hobart Ave., Summit
(908) 273-8787
Gardens open daily from dawn to dusk.
•Harvest festival, Oct. 16.
•Adults \$4, children under 12 \$1.

DR. WILLIAM ROBINSON

PLANTATION HOUSE

593 Madison Hill Rd., Clark
(908) 381-3081
17th-century farmhouse built on what once was a plantation. Open the first Sunday of each month from 1-4 p.m. Free admission.

SETON HALL

UNIVERSITY MUSEUM

Fahy Hall, South Orange
(201) 761-9543
Monday through Friday from 9 a.m.-8 p.m., Saturday from 9 a.m.-4 p.m. Free admission.
•Exhibit on the Lenape Indians from 10,000 B.C.-A.D. 1758, ongoing.

TRAILSIDE NATURE

AND SCIENCE CENTER

New Providence Rd. and Coles Ave., Mountainside
(908) 789-3670
Open every day from 1-5 p.m. Registration required for programs.
•Herbs from the center's garden, 2 p.m. Oct. 17. Cost \$1.
•Candlelight tour of a deserted village, 7:30 p.m. Oct. 21. Rain date Oct. 28. Cost \$3.

VILLAGE AT WATERLOO

I-80 Exit 25, Stanhope
(201) 347-0900
Re-creation of historic village from the 18th century. Open daily (except Monday) from 10 a.m.-6 p.m. Admission \$8, discounts available.

WALLACE HOUSE/ OLD DUTCH PARSONAGE

38 Washington Pl., Somerville
(908) 725-1015
George Washington's headquarters when he was stationed in Somerville in 1778. Open Wednesday through Saturday from 10 a.m.-5 p.m., Sunday from noon-5 p.m. Free admission.

THOMAS WARNE MUSEUM

Route 516, Old Bridge
(908) 566-0348
Artifacts and genealogy of Old Bridge (the Madison) Township. Open Wednesday from 9:30 a.m.-noon and the first Sunday of each month from 1-4 p.m.

WILLOWWOOD ARBORETUM

Longview Rd., Chester
(201) 326-7600
•Tour of the arboretum's gardens, 1:30 p.m. Oct. 16.

JANE VOORHEES ZIMMERLI

ART MUSEUM

Rutgers University
Hamilton St., New Brunswick
(908) 932-7237
Tuesday through Friday from 10 a.m.-4:30 p.m., Saturday and Sunday from noon-5 p.m. Free admission.
•Works from the George Riabov Collection of Russian Art, through spring 1994.

Galleries

ATRIUM ART GALLERY

Morris County Administration and Records Building
Court St., Morristown
(201) 285-6015, 691-0345
Open to the public Monday through Friday from 8:30 a.m.-5 p.m.
•New Jersey Printmaking Council members' show, through Oct. 22.

BEVAL LTD.

Park Ave., Gladstone
(908) 234-2024
Open during store hours.
•"Equus October II," paintings by equine artists, through Oct. 30.

BISHOP DOUGHERTY

STUDENT CENTER

Seton Hall University

South Orange
(201) 761-9459
Open to the public every day from 10 a.m.-10 p.m.
•"Local Color," New York City paintings by Karen Home, through Oct. 17.
•Prints by Yuichi Sawada, Oct. 24-Nov. 21. Reception from 3-5 p.m. Oct. 24.

HENRY CHAUNCEY

CONFERENCE CENTER

Educational Testing Service

Rosedale Rd., Princeton
(609) 921-3600
Open to the public every day from 9 a.m.-9 p.m.
•"Myth America (Selling the American Woman)," mixed media by Debora Meltz, through Oct. 30.

CHILDREN'S

SPECIALIZED HOSPITAL

150 New Providence Rd.
Mountainside
(908) 233-3720, Ext. 379
Open to the public Monday through Friday from 8 a.m.-4:30 p.m. Also open by appointment.
•Landscapes by Burton Longenbach, through Oct. 29.
•Photographs by H. Lisa Solon, through Oct. 29.
(Please turn to page 15)

Museums

(Continued from page 14)
 •Watercolors, pastels by Elizabeth
 Apple Smith, through Nov. 30.

DAVE & JOHNNY'S CAPPUCCINO

3 Main St., Clinton
 (908) 735-7737
 Monday through Wednesday from
 9 a.m.-8 p.m.; Thursday from 9
 a.m.-9 p.m.; Friday and Saturday
 from 9 a.m.-11 p.m.; Sunday
 from 10 a.m.-4 p.m.
 •A black-and-white "Poster of
 Clinton," through Oct. 31.

FIRST UNITARIAN SOCIETY

724 Park Ave., Plainfield
 (908) 756-0750
 Open to the public daily (except
 Saturday) from 9:30 a.m.-3 p.m.
 •Weaving by Anne Travis, through
 Oct. 31. Reception from noon-
 2:30 p.m. Oct. 17.

FOUR SISTERS WINERY

Route 519, Belvidere
 (908) 475-3671
 Daily from 9 a.m.-6 p.m.
 •Works by Merle Morse, through
 Oct. 31.

FREEHOLD ANTIQUE GALLERY

21 West Main St., Freehold
 (908) 462-7900
 Monday, Tuesday, Wednesday,
 and Saturday from 11 a.m.-6
 p.m.; Thursday and Friday from
 11 a.m.-8 p.m.; Sunday from 11
 a.m.-5 p.m.

•Paintings and sculpture by Edith
 Hodge Pletzer, through Nov. 7.

GREAT SWAMP OUTDOOR RECREATION CENTER

247 Southern Blvd., Chatham
 (201) 635-6629
 Daily from 9 a.m.-4:30 p.m.
 •"Super Humans" created by Will
 Batten, through Oct. 31.

JAMES HOWE GALLERY

Kean College
 Vaughn-Eames Hall
 Route 82, Union
 (908) 527-2347
 Monday through Thursday from
 10 a.m.-2 p.m. and 5-7 p.m.;
 Friday from 10 a.m.-noon. Also
 open by appointment.

•Sculpture and works on paper
 by Chris Wynter, through Nov. 4.

HUNTERDON ART CENTER

7 Lower Center St., Clinton
 (908) 735-8415

Wednesday through Sunday from
 11 a.m.-5 p.m. Admission \$3,
 discounts available.

•"Bird Song," paintings depicting
 birds, Oct. 17-Nov. 28. Re-
 ception from 3-5 p.m. Oct. 17.
 •"The Artistic Hand" in glass,
 wood, and cloth, Oct. 17-Nov.
 28. Reception from 3-5 p.m.
 Oct. 17.

MARY JACOB'S LIBRARY

64 Washington St.
 Rocky Hill
 (609) 924-7073
 Open during library hours.
 •Works by Brushing Violets Deco-
 rative Painters, through Oct. 30.

NEW JERSEY CENTER FOR VISUAL ARTS

68 Elm St., Summit
 (908) 273-9121
 Monday through Friday from
 noon-4 p.m., Saturday and Sun-
 day from 2-4 p.m. Free ad-
 mission (except where indicated).
 •"The Joyful Spirit" in art from
 Haiti, through Oct. 25. Gallery
 tour at 3 p.m. Oct. 17. Non-
 member admission \$1.
 •Crafts "In Praise of Hands,"
 through Oct. 25.

N.J. DESIGNER CRAFTSMEN

65 Church St., New Brunswick
 (908) 246-4066
 Monday through Saturday from
 noon-6 p.m.
 •Exhibit of paper and book arts,
 through Oct. 30.

NORTH PLAINFIELD PUBLIC LIBRARY

6 Rockview Ave.
 North Plainfield
 (908) 755-7909
 Open during library hours.
 •Oil paintings and watercolors by
 Florence Sonntag, through Oct.
 30.

PHOENIX ARTS GROUP

247 Main St., Metuchen

(908) 906-1999

Wednesday through Saturday
 from noon-6 p.m. Also open by
 appointment.

•Prints and sculpture by Yuri
 Araja, Oct. 18-Nov. 14. Re-
 ception from 2-5 p.m. Oct. 18.
 •Ceramic sculpture by Adam
 Wiczorek, Oct. 18-Nov. 14. Re-
 ception from 2-5 p.m. Oct. 18.

PISCATAWAY TOWNSHIP MUNICIPAL COMPLEX

455 Hoes Lane, Piscataway
 (908) 562-2301
 Open to the public Monday
 through Friday from 8:30 a.m.-
 4:30 p.m.
 •"Year of the Craft," through Oct.
 29.

QUIETUDE GARDEN GALLERY

24 Fern Rd., East Brunswick
 (908) 257-4340
 Wednesday, Thursday, Saturday,
 and Sunday from 11 a.m.-5 p.m.
 Also open by appointment.
 •Juried sculpture exhibition,
 through Oct. 31.
 •Group show of new artists,
 through Oct. 31.

RARITAN VALLEY COMMUNITY COLLEGE

Route 28, North Branch
 (908) 218-8871
 Tuesday through Thursday from
 noon-3 p.m.
 •Faculty exhibit, through Oct. 28.

SOMERSET COUNTY CULTURAL AND HERITAGE GALLERY

County Administration Building
 20 Grove St., Somerville
 (908) 231-7110
 Open to the public Monday
 through Friday from 8:30 a.m.-
 4:30 p.m.

•Historic sites in the county,
 through Nov. 1.

WALTERS HALL GALLERY

Rutgers Arts Center
 Chapel Dr., New Brunswick
 (908) 932-7511
 Monday through Friday from 9
 a.m.-4 p.m. Free admission.
 •Works by Alan Dunning, Oct.
 18-29.

Planetariums

DREYFUSS PLANETARIUM

Newark Museum

49 Washington St., Newark
 (201) 596-6611

Adults \$4, children under 12 \$2.
 •"Magic Sky," 1 and 3 p.m. Sat-
 urday and Sunday.
 •"The Weather Machine," 2 and
 4 p.m. Saturday and Sunday,
 noon Wednesday through Oct.
 31.

N.J. STATE MUSEUM

205 West State St., Trenton
 (609) 292-6333

•Star parties, 7:30 p.m. Friday.
 Includes view of night sky at
 Washington Crossing State Park
 observatory. Free admission.
 •"Sing a Song of Stars," 1 and 3
 p.m. Saturday and Sunday
 through Jan. 2, 1994. Admission
 \$1, group rates available.
 •"Death of the Dinosaurs," 2
 p.m. Saturday and Sunday
 through Jan. 2, 1994. Admission
 \$1, group rates available. Chil-
 dren under 4 not admitted.

RARITAN VALLEY COMMUNITY COLLEGE

Route 28, North Branch
 (908) 231-8805
 Admission \$4.
 •A "Journey Into Space," 1 and
 4 p.m. Saturday through Nov.
 27.

•"Adventures Along the Spec-
 trum," 2:30 p.m. Saturday
 through Nov. 27.

TRIALSIDE NATURE

AND SCIENCE CENTER

New Providence Rd. and
 Coles Ave., Mountainside
 (908) 789-3670
 •Star Light, Star Bright," 2 and
 3:30 p.m. Sunday through Oct.
 31. Children under 6 not ad-
 mitted. Adults \$2.50, senior citi-
 zens \$2.10.

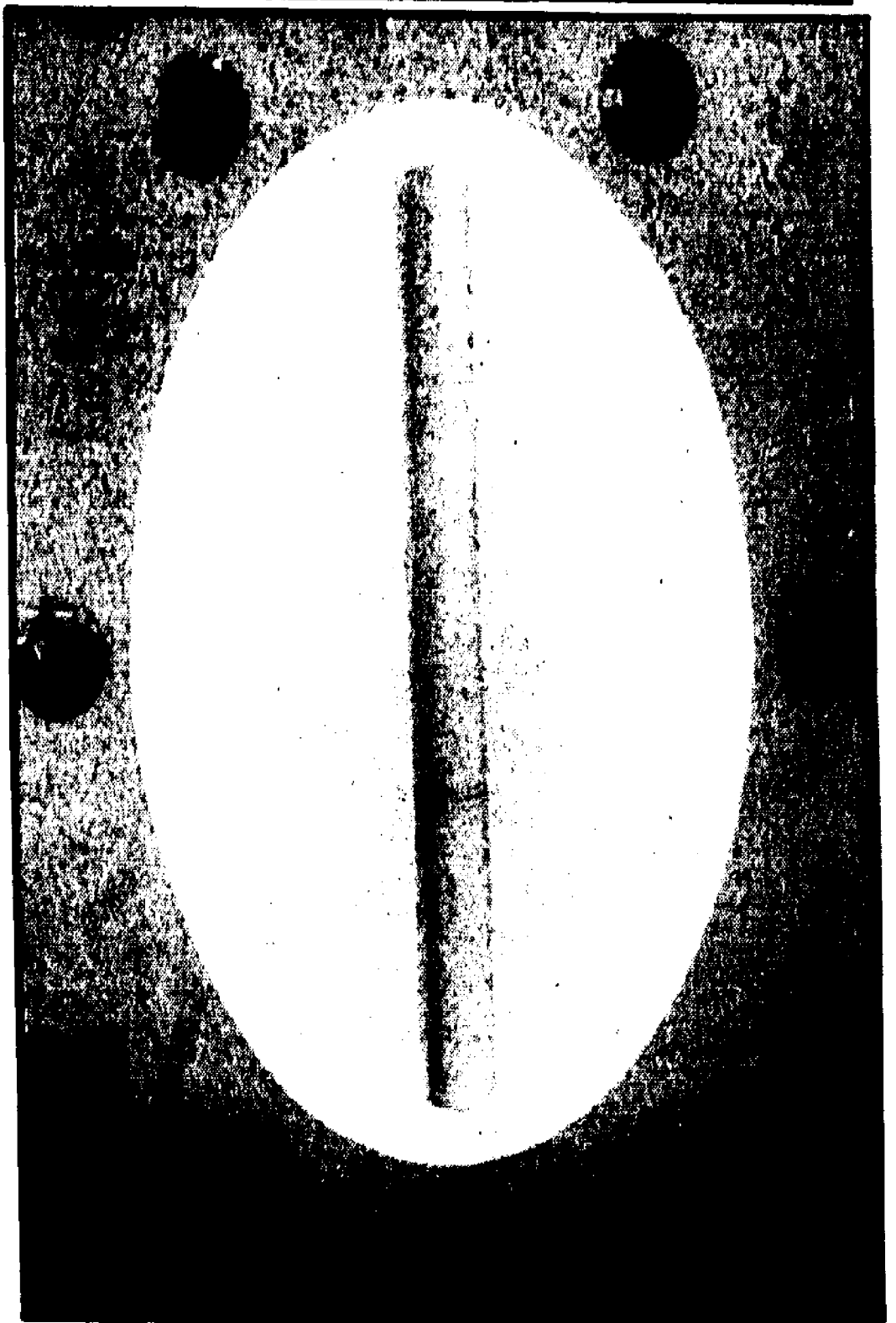

Cigarette No. 2 is part of the "Garbage and Decoration" mixed-media exhibition by Deborah Pohl exhibited through Friday at Art's Garage in Hopewell.

Index of Advertisers

Alme-z-vous Day Spa	2
Arte Fino Hair Dressers	7
Boulevard Wholesale.....	9
Bound Brook Cycle	24
Bowcraft	3
The Car Spa	10
Cream Ridge Winery	6
Deco Rite Inc.....	3
Dress Den	6
Electrolysis Clinic	2
Flemington Speedway.....	2
Great and Small Shop.....	9
Hearth and Home	6
Hillsborough Oktoberfest.....	10
Horoscopes	10
Introductions	16-20
Jazzercise.....	10
Little Chicks Childcare.....	10
Personally Yours	2
Psychic Fair	9
Restaurants	21-23
Service Master	15
Somerset Medical Center	
Far Hills Race.....	2
Spotless Shade	15
Suburban Jewelers	2
Union County Art Center.....	6
Wes Photography	7
Westfield Symphony	7
White Bus Company.....	3

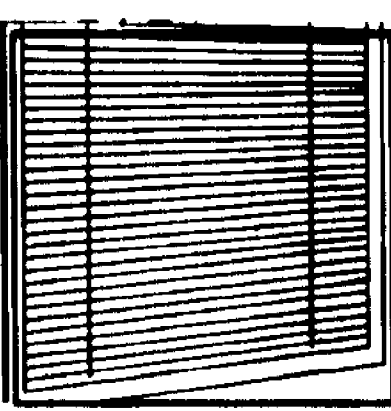
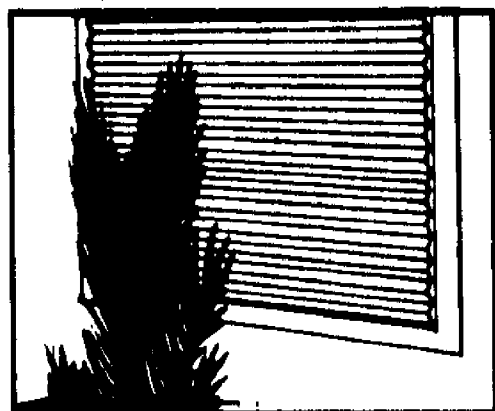

Verticals
Minis
Pleated

Table Pads
Radiator
Covers



Custom Made

Window Treatments

Up to **70% Off**
Retail Price

Sale Until October 29th

Spotless Shade and Blind Company

1217 HWY. 1 • EDISON, NJ 548-1711
 (100 feet before I-287)

HOMEOWNER SPECIAL

Power Wash Your Home

And Receive A:

**FREE
Window
Cleaning**

20 Window Limit
Value \$80

With Your Power Wash Order



- removes dirt grime & pollution
- eliminates mold & mildew
- enhances & extends life of existing paint
- excellent prep work for exterior painting
- Satisfaction Guaranteed
- We Offer 10% Senior Citizen Discount

Call ServiceMaster Today, And Let Our Window
Cleaning Professionals Brighten Your World!

ServiceMASTER®

1-800-287-0407

Introductions

Central New Jersey's Best Choice For Meeting Someone Close To Home.

1004 60-Plus

60 plus is part of Forbes Newspapers' Introductions. It is intended for use by people looking for other people with whom to establish relationships. For more information please call 1-800-559-9495.

ATTRACTIVE, WARM, PETITE FEMALE— I am a very sweet, widowed, Jewish female in my sixties. I am intelligent and a lot of fun to be with! Communication is very important to me. My interests are theater, traveling, and enjoying each others company (and misery). I would like to meet a single widower male, Jewish, 60-73, who is physically and mentally healthy, sincere, and has a great sense of humor. I live in Hudson County. Please reply ext. 3618.

THIS ADVERTISER HAS ALSO CHOSEN TO RECEIVE MAIL. PLEASE SEND LETTER AND PHOTO TO: INTRODUCTIONS BOX 3618, FORBES NEWSPAPERS, PO BOX 600, SOMERVILLE, NJ 08876.

ITALIAN AMERICAN WIDOW I would love to meet Mr. Right. (Age: 60-early 70's.) If you love to socialize, go out to dinner, visit the shore, go on long walks and generally KEEP BUSY- I would LOVE to meet you! Please reply ext. 4185.

THIS ADVERTISER PREFERS TO RECEIVE MAIL. PLEASE SEND LETTER AND PHOTO TO: INTRODUCTIONS BOX 4185, FORBES NEWSPAPERS, PO BOX 600, SOMERVILLE, NJ 08876.

LINEAR DIVORCED WHITE FEMALE Late 60's, active, employed, seeking single divorced white female (linear only) in Metuchen or Edison, but not confined to that area. Interested in fitness exercising, crafts, flea marketing, day excursions, movies, local theater and general socializing. Please call Ext. 4300.

SENIOR WHITE MALE— Looking to talk over aging sex, good living and for friendship or more- with an affectionate, well-educated, older female. Please reply ext. 4298.

SINGLE WHITE WIDOWED FEMALE— 70, interested in SWM, 65-70, who likes slow dancing, bus trips, picnics, movies, etc. Ext. 4340. **THIS ADVERTISER HAS ALSO CHOSEN TO RECEIVE MAIL. PLEASE SEND LETTER AND PHOTO TO: INTRODUCTIONS BOX 4340, FORBES NEWSPAPERS, PO BOX 600, SOMERVILLE, NJ 08876.**

SWMF— Early 60's, interested in SWM, middle 60's, who likes old movies, good cooking, bus trips, dancing, long walks or just hanging out. Advertiser wants to receive mail: FORBES NEWSPAPERS, 44 VETERANS MEMORIAL DR., SOMERVILLE, NJ 08876. Pls call ext. 4574.

VERY GOOD LOOKING, Happy, intelligent, enthusiastic Swedish woman with great sense of humor. Loves life, cooking, people, animals & occasional cocktail. Dining out & much more. Would like to meet someone similar. NS, between 63 & 73. Please reply ext. 4381.

White widowed female— 61, attractive, 5'16", medium build, retired from the educational field, now working a few mornings a week, in search of an attractive white 62-75, healthy, trim, educated, kind & loving gentleman with traditional values for a long-term relationship. Someone who would be happy just being together no matter what we were doing, like taking a walk, holding hands, dinners at home with friends, playing scrabble, conversations in front of the fireplace on cold winter nights, going to church on Sundays, music, theater, dining out & occasional trips. "It's never too late to fall in love, we can make it happen!" This person has requested to receive letters. (A photo would be nice!) Send to ext.4575, FORBES NEWSPAPERS, 44 VETERANS MEMORIAL DR., SOMERVILLE, NJ 08876.

1005 Business Contacts

Business Contacts is a new classification and is part of Forbes Newspapers' Introductions. It is intended for use by people looking for other people with whom to discuss business. For more info please call 1-800-559-9495.

LOOKING FOR EXPERIENCED TRAVEL AGENT— Interested in becoming a business partner in an expanding travel agency branch. Additional training provided at no cost to right person. Please call Ext. 4518.

YOUNG PROFESSIONAL looking for business partners to join the growing Joint Venture Marketing activity. No investment, No qualifications or exper. required. Training provided at no cost to the right people. Please call Ext. 4512.

1006 Exercise Partners

33-YR. OLD MALE looking for a woman exercise partner for weekends & eves. No particular age. Pls call ext. 4556.

THIS ADVERTISER HAS ALSO CHOSEN TO RECEIVE MAIL. PLEASE SEND LETTER AND PHOTO TO: INTRODUCTIONS BOX 4556, FORBES NEWSPAPERS, PO BOX 600, SOMERVILLE, NJ 08876.

DWF— professional, 46, new to Metuchen area seeks other Females interested in walking as well as other light exercises. Would also enjoy movies, concerts, shopping, etc. Listen to Voice Mail for more info. Please call extension 4494.

Exercise Partners is part of Forbes Newspapers' Introductions.

1007 Game Players & Hobbyists

ATTENTION: PENTE PLAYERS!

Yee...this is not a misprint. There are so few of us. If you play Pente or anyone you know of plays Pente- please give me a call. (P.S. Robin Thompson, if you read this, please call!) Please reply ext. 4173.

CRIBBAGE PLAYERS

We're looking for cribbage players interested in forming a group to promote regularly scheduled games in the Bridgewater/Somerville area. Call ext. 4227

Game Players & Hobbyists is part of Forbes Newspapers' Introductions. It is intended for use by people looking for other people with whom to play games or enjoy hobbies. For more information please call 1-800-559-9495.

WOMEN SOCCER— team looking for players 25 yrs & older to join recreational league for fall. Experienced and beginners welcome. Please call ext. 4480

1008 Traveling Companions

HI, SINGLE WHITE FEMALE

52, has worked hard, and taking an early retirement (to smelt the roses). I am slim, attractive, personable, and easy going-adventurous and affectionate as well. Would like to enhance your life and mine. Want to travel but not alone. Respond to Ext. 4483.

THIS ADVERTISER HAS ALSO CHOSEN TO RECEIVE MAIL. PLEASE SEND LETTER AND PHOTO TO: INTRODUCTIONS BOX 4483, FORBES NEWSPAPERS, PO BOX 600, SOMERVILLE, NJ 08876.

SINGLE WHITE MALE

40, seeking WF friend for cruise Club Med or your vacation idea. Share expenses, no commitment required; we'll just be friends and have a great time! Pls call ext. 4583.

Traveling Companions is part of Forbes Newspapers' Introductions. It is intended for use by people looking for other people with whom to travel. For more information please call 1-800-559-9495.

1010 Introductions

27 YEAR OLD—

Attractive fat chick. Under 300, but over 200 lbs. I have green eyes & brown hair. I'm looking for a sincere, warm-hearted, fun-loving SWM 25-35- who is not married but employed. I like to play pool, go to movies, read & fish. I like to spoil & be spoiled. Serious only respond! Please reply ext. 3602.

A PRETTY BLOND WITH CLASS IN STYLE

5'7, 50, feminine, attractive, slim, fashion conscious, intelligent, positive accomplished, insightful, fun to be with, great sense of humor, loves the arts, classical music, and all the good things in life. Searching for a tall handsome successful professional for a monogamous relationship leading to marriage. Please be an incurable romantic with a zest for life. Age unimportant but state of mind is. Full head of hair is a plus. Please call ext. 4492.

THIS ADVERTISER HAS ALSO CHOSEN TO RECEIVE MAIL. PLEASE SEND LETTER AND PHOTO TO: INTRODUCTIONS BOX 4492, FORBES NEWSPAPERS, PO BOX 600, SOMERVILLE, NJ 08876.

SEE NEXT PAGE

Sweets For Your Sweetie

Try a FREE "Introductions" ad and you could win a tray of oven-fresh La Bonbonniere pastries & muffins delivered to you or your sweetie.

It's easy. Just place your ad in "Introductions", Central Jersey's best place to meet people, and you're automatically entered.

You could meet that special someone, a 60-plus new friend, business contact, traveling companion, exercise partner or game player/hobbyist. Call 1-800-559-9495 and talk to our "Introductions" advisors who will help you word your FREE ad. Place your ad by 5:00 pm Friday and you'll automatically be entered to win the weekly drawing.

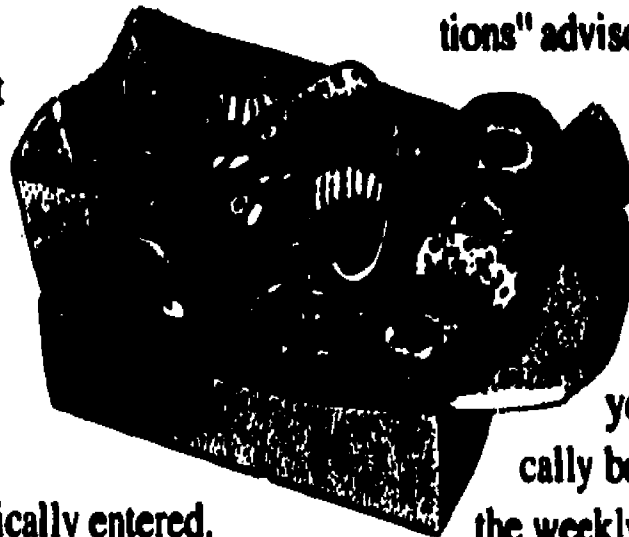

Forbes
NEWSPAPERS

Person receiving the pastry tray must live or work in the Forbes Newspapers primary market area and be able to accept delivery during week day business hours.

Winner Week #3

G. W. of N. Brunswick

La Bonbonniere Bake Shoppe

• 2082 Rt. 27, Edison 287-1513 • 6101A Hadley Rd., So. Plainfield 753-1818 • 143 Rt. 1, Woodbridge 321-1819 • 1820 Rt. 130, North Brunswick, 422-1818 • 367 Park Ave., Scotch Plains 322-1919

TO PLACE AN AD
1-800-559-9495

1. Take some time to write down some characteristics about yourself, and your preferences about the type of person you would like to meet.
2. You can place your Introductions ad just by calling 1-800-559-9495. Our specially trained staff will help you. Any personal information we may request will be kept strictly confidential.
3. Deadline to place your Introductions ad is Friday by 5pm. Your ad will run for six weeks and can be renewed at any time.
4. To retrieve your messages, call 1-900-226-1003 and follow the voice prompts for advertisers. The cost is \$2.00 per minute.

CUSTOMER SERVICE
1-800-559-9495

TO ANSWER AN AD
1-900-226-1003

\$2 FOR THE FIRST MINUTE, \$2 FOR EA. ADDTL MINUTE

1. Note the extension numbers at the end of the ads you would like to answer.
2. To respond by phone, call 1-900-226-1003 from a Touch-Tone phone and follow the voice prompts and record your messages. The cost is \$2.00 per minute. You must be 18 years or older to use this 900 line.

NEW FEATURE

BOX RENTAL

For advertisers who would like the option of receiving mail responses in addition to voice responses, you can rent a mail box for \$5 per week. Box rentals must be paid in advance before receiving your responses. To respond by mail, look for ads that are specially marked in BOLD PRINT. Mail received for advertisers who have not requested mail boxes will not be forwarded.

Introductions is operated by Forbes Newspapers, 44 Veterans Memorial Dr., Somerville, NJ 08876. Forbes Newspapers' Introductions is a way to meet people, find a tennis partner, a fourth for bridge, or another classical music lover. Whatever your interests, you should be able to find someone to share them. Personal advertisements and voice mail messages may not contain language that is overly sexual, suggestive and/or offensive to the general public. The Publisher reserves the right to reject any ad. This publication assumes no responsibility or liability for the content or reply of a personal advertisement. You must be 18 years or older to use this service.

Introductions

Central New Jersey's Best Choice For Meeting Someone Close To Home.

AAA-ASSERTIVE, ATTRACTIVE, ADVENTUROUS
37 yr old, educated & successful DWM, 5'9", 170 lbs, sandy hair, seeks younger, slim, attractive, demure female for LTR & family, with take charge kind of man, please call ext.4297

ALONE & BORED IN ISLIN—
DJPM seeks 45+ female who is slim, attractive and fun to be with. Must have sense of humor. I am 5'10", 145 lbs., with brown hair and blue eyes. Let's talk. Pls call ext. 4552.

ARE YOU TIRED OF ALL THE GAMES?
Are you ready for real relationship? Your search is over. I am a SWJPF 38, pretty & petite. I enjoy romantic candlelight dinners, quiet times at home laughing & cuddling. I am spontaneous w/ varied interests. I am looking for a positive & romantic SWPM who can also be my best friend. If this is you please call me, Ext. 4519.

ATTRACTIVE FIT FUN SWM
Very handsome, athletic, smart, well educated, open & honest, caring, sensual, romantic, & stable, non-smoker, non-drinker who loves life and enjoys travel, movies & plays, dancing & dining, the beach, sunsets, tennis, photography, music, comedy clubs, trading back rubs, exercise, laughter, and affection. I'm seeking a THIN NON SMOKER SWF 24-34 who loves life and would enjoy sharing fun times, good friendship, and eventually a great relationship that includes understanding, a solid marriage, and family. Ext. 4561.

PLEASE SEND RECENT PHOTO & NOTE TO: EXT. 4551, FORBES NEWSPAPERS, PO BOX 699, SOMERVILLE, NJ 08876.

ATTRACTIVE SWM 34— Blonde hair, blue-eyes, easy, well built, good heart and full of laughs. Seeking very attractive female who is honest, sensitive, caring and affectionate for possible LTR. Must like hugs!!! Ext. 4607.

ATTRACTIVE WHITE MALE—
45, wealthy and generous. In search of shapely lady for mutually beneficial, mistress-type relationship. Please reply ext. 4605.

BACHELOR— 36, slim, outgoing, good conversationalist, sense of humor, enjoy music, sports, dining out, looking for SWF, 25-35, for enjoyable times together with someone who has the same interests, if this sounds good to you please call ext.3626

BEING SINGLE IS NEW TO ME...
and I'm scared to death- with AIDS & all the crazies out there- so why am I doing this?... I guess I'm lonely and I need a friend! So I pick up the Star Ledger and turn to the personals... WHOA! There must be about 10 pages full- So how come I can't find one real person? I'm a single white male, 43, 5'9" (225lbs), average looks but very friendly, fun-loving, non-smoker, social drinker, very romantic, caring and affectionate. My friends call me "Buddy"! I am also honest and open, not like 90% of these ads- I've been reading what amounts to a bunch of BS. Size, shape, race, and age do not matter. If you are a real woman please give me a call at ext. 4167.

BLACK MALE
44 yrs. old. 6'1" 195 lbs. Average build with college degree. Good sense of humor, is non-pretentious, and enjoys the following activities: reading, plays, movies, concerts, dining out, dancing, cycling, hiking, amusement parks, picnics, weekend getaways, just to name a few. Desires a tall slim attractive, intelligent, honest black/Hispanic woman over 30 yrs. young. Non-smoker with old fashion values. Would like to share in some or all of the activities plus the things she enjoys doing as well. For friendship, companionship and more. Mother with small child welcome. Please respond to ext. 4481

BODACIOUS BLONDE—
with sweeping sensuality. One man woman, 5'5, slim, 50 w/ great legs, intelligent, attractive, former model, into the country and western scene. Seeks best friend/lover and marriage w/ a tall, handsome, fit, savvy professional to share chill, WYNY, the rodeo, and the best times of our lives. Ext 4610

BORN AGAIN DWF—
41, w/children, tall, attractive, well-built, would like to meet born again Christian man with a good relationship with God, 6'1 or taller, 30+, family-type. Someone who likes movies, dinners, dancing, camping, working out, traveling, people, and kids. Please reply ext. 4581.

THIS ADVERTISER HAS ALSO CHOSEN TO RECEIVE MAIL. PLEASE SEND LETTER AND PHOTO TO: INTRODUCTIONS BOX 4561, FORBES NEWSPAPERS, PO BOX 699, SOMERVILLE, NJ 08876.

BORN AGAIN
SWCF, 48, student, ACOA, warm, caring; love laughter, children, animals, good books/music, old movies, the outdoors, sharing thoughts, feelings & God's love. Would like to meet strong Christian gentleman (strong Christian, gentle man) with good, kind, understanding (of himself & others) heart. Ext. 4323.
THIS ADVERTISER HAS ALSO CHOSEN TO RECEIVE MAIL. PLEASE SEND LETTER AND PHOTO TO: INTRODUCTIONS BOX 4323, FORBES NEWSPAPERS, PO BOX 699, SOMERVILLE, NJ 08876.

BORN AGAIN

SWF, 34, attractive, Prof. woman, looking for a SWC Gentleman, who is strong in his walk w/the Lord, Please write & incl. photo.
THIS ADVERTISER HAS ALSO CHOSEN TO RECEIVE MAIL. PLEASE SEND LETTER AND PHOTO (OPTIONAL) TO: INTRODUCTIONS, BOX 3623, FORBES NEWSPAPERS, PO BOX 699, SOMERVILLE, NJ, 08876

CARING

Physically fit DWM, 37, 5'9, 160 lbs. with a good heart, sense of humor & traditional values. I enjoy a wide range of outdoor activities as well as movies, plays & dining at various restaurants. I'm interested in meeting a slim, sensitive S/DW, 37 or younger with no children to share similar interests & possibly a meaningful one-to-one relationship. Please call Ext. 4489.

CARING, FUN-LOVING.— affectionate, fit, financially secure, mature SWPM, 32, seeks ISO S/DWF, I want a nice, healthy LTR w/an honest woman willing to give of herself, to share her life's adventures & misadventures. I'm 5'8, N/S, N/drug user, college grad looking for same. If this sounds good to you please call ext.4612

CARING, HIGHLY EDUCATED, DBM— 37, 5'11, 190 lbs. Enjoys traveling, movies, exotic places, all kinds of music and musical instruments. Very athletic, loves health and exercise. Would like to meet single or div. Asian female for friendship to learn Asian culture, and for possible relationship. Please call ext. 4611.

CLASSICAL MUSIC LOVER— SWF 38, ISO S/DWM 35-45 for harmonious long term relation. I also enjoy ballroom dancing, dining out, travel, and FSU Football. Non-smoker preferred. AM replies answered. Please reply ext. 4520.

THIS ADVERTISER HAS ALSO CHOSEN TO RECEIVE MAIL. PLEASE SEND LETTER AND PHOTO TO: INTRODUCTIONS BOX 4520, FORBES NEWSPAPERS, PO BOX 699, SOMERVILLE, NJ 08876.

COLLEGE GRAD

25-yr. old SJM who enjoys sports, music & movies & the shore seeking SJF, 20-25, with similar interests. Please call Extension 4328.

COUNTRY DANCE PARTNER WANTED— will train. If you are a financially secure, DWM, tall & thin, 34-44 & appear pressed & preppy I'm interested. Button downs a +. No make believe Cowboys. I'm very attractive, tall & thin, 38, with short dark blonde hair & beautiful blue eyes. Dancing 2-3 nights a week. Please call Ext. 4522.

DEAR TALL, SMART, SINGLE AND HANDSOME,
I'm a very attractive 37 year old tall, funloving red-head - adventurous and full of life. I like a man with a great sense of humor, rugged, down to earth, and must be financially secure. Someone who likes anything from fine dining to getting lost in the woods. If you're looking for Cindy Crawford, keep looking. If you're looking for a genuinely attractive sincere woman to have a relationship with please respond to ext 3604.

THIS ADVERTISER HAS ALSO CHOSEN TO RECEIVE MAIL. PLEASE SEND LETTER AND PHOTO TO: INTRODUCTIONS BOX 3604, FORBES NEWSPAPERS, PO BOX 699, SOMERVILLE, NJ 08876.

DEBBIE, YOU CALLED EXT. 4170—

I didn't catch your full telephone number on the message that you left. Please call back- I would love to speak with you! Ext. 4170.

DIVORCED FEMALE

Big blue eyes, blonde, 40-something, pretty, nice, interesting life, hardworker, successful career and a good friend. Looking for an intelligent, kind, educated man for companionship and fun and whatever develops. Love black tie, the beach, boats, hikes, exploring, adventure, museums and Brigantine. Please call Ext. 3049.

DIVORCED WHITE FEMALE

43, attractive, 125 lbs, Greek-American, with old-fashioned values. In search of a Greek or Greek-American man between ages 45-57. Financially and emotionally secure with family oriented values for long term relationship/marriage. Only serious inquiries. Please reply ext. 4482

DIVORCED WHITE FEMALE

Early 50's, attractive professional, looks 10 yrs younger than she is. Blonde, blue-eyed, slim. Likes sports such as swimming, baseball, etc. Loves classical music and other types as well. Loves to read, college-educated. Looking for SWM, age 40-60. Physically fit gentlemen, not too overweight, who enjoys dining out, sports, the beach, and much more! Please reply ext. 4601.

DIVORCED WHITE FEMALE

Youthful, 46, 5'15", shapely size 12, great face, brunette professional, very \$ and emotionally secure, no kids, non-smoker seeks tall professional DWM to age 55 who is pro-active, communicates well on all levels, and is a cut above the rest, yet sensitive, caring & very affectionate to share & enjoy a very special relationship. For additional info. call ext. 4564.

DIVORCED WHITE FEMALE

43, slim, attractive seeking single/divorced white male- 38-48, trim and good looking, who is physically and emotionally free to build a relationship with the right woman if he were to find her... and also have time for fun, dancing, dining and just being with someone special. Please reply ext. 4166.

DIVORCED WHITE CHRISTIAN MALE

37 (looks younger), gentleman, brown hair, blue-green eyes, 5'11", 165 lbs. Average to good looking? Very hard working, honest, loyal, affectionate, kind-hearted, caring, easy going, shy, domesticated, secure, non-smoker. Interests are outdoors, fishing, recreation, beach, parks, movies, videos, cooking, dining in and out, car shows, American Performance Cars. Seeking single or divorced pretty, attractive, shapely Oriental lady, 25-35 with very long straight or wavy beautiful black hair. Shoulder length min., but prefer much longer. Medium build 5'3" +. This lady must be honest, caring, easygoing and calm natured, sharing similar interests for LTR. Pls call ext. 4559.

DIVORCED WHITE MALE

30, 6'1", and professional. Seeking white female- 20's or 30's, non-smoker, for friendship, fun and romance. I enjoy the shore, day-trips, romantic times home or out, and I'm willing to try new things. I want to cuddle & make you feel good. Sincere & Honest, please reply ext. 3606.

DIVORCED WHITE MALE

Rugged, down to earth, entrepreneur, tall, very fit, runs, walks, hikes, skis, plays tennis, gardens, loves kids, fast cars, honest one on one relationship, country dancing, travel, out of doors, Channel 13, cooking, dining out, candle light romance, Italian anything, antiques, Victorian houses. If you are a non-smoking petite sexy woman, 35-45, who can write letters and you relate to more than half of the above, then please write to me for prompt reply. Ext. 4168.

THIS ADVERTISER HAS ALSO CHOSEN TO RECEIVE MAIL. PLEASE SEND LETTER AND PHOTO TO: INTRODUCTIONS BOX 4168, FORBES NEWSPAPERS, PO BOX 699, SOMERVILLE, NJ 08876.

DIVORCED WHITE MALE

60, professional, very active, fit, & financially stable. An average man- no drinking or drugs, but I smoke. looking for SWF, slim, 28-43, needing a nice emotional start in life who likes to be spoiled and knows how to spoil in return. Must be level headed, like sports, cars, dining out, quiet evenings. Sense of humor a must! Ext. 4014.

DIVORCED WHITE MALE

57, 5'11 successful, financially secure, good looking seeks naturally attractive woman. 41 to 59 up to 6' for long term relationship. Athletic, business interest, politician, physician, stewardess. Socialite a plus. Ext. 4489.

THIS ADVERTISER HAS CHOSEN TO RECEIVE MAIL. PLEASE SEND LETTER AND PHOTO TO: INTRODUCTIONS BOX 4489, FORBES NEWSPAPERS, PO BOX 699, SOMERVILLE, NJ 08876.

DIVORCED WHITE MALE

43, professional, 6', 180 lbs., Catholic. Seeking SWF, 32-37 (firm), 5'2-5'6, medium build, for serious relationship & whatever develops. Sense of humor a +, but must be attractive, outgoing & good conversationalist (w/no children pref.) to enjoy movies, dining out & the occasional rainy day. Please no fanatics or people with little time on their hands. Please reply Ext. 4333.

DIVORCED WHITE MALE

Very good looking, Brn. hair, Blue eyes, 40; 5'8, interesting, sometimes funny, prof., interested in literature, film, beach, quiet evenings at home, revolution, seeks WS w/similar qualities: very good looking, interesting, humorous, independently wealthy. Will take 2 out of 3. Aged 18-88 (prefer 30-45). Height unimportant. To share good times, maybe learn tennis or golf. Please call Ext. 4507.

DIVORCED WHITE MALE

Daddy, 27, long blond hair, good looking, with 2 small children, (1 boy, 1 girl,) that live with me. In search of single or divorced white female, 21-30, slim & attractive- for fun times & dating. Please reply ext. 3610.

DIVORCED WHITE MALE

39, 5'7, 145 lbs. seeks meaningful relationship w/S-DWF late 20's-40, under 5'6 & slim. Easy going, considerate & sincere. Please call Ext. 4517.

DO YOU ENJOY MOONLIT WALKS on the beach & dancing until dawn? So do I. I am a spontaneous professional SWM, 34, entrepreneur, handsome, medium build, who is sincere and fun to be with. I enjoy physical fitness, music, sports, & travel. Seeking an attractive, mature, sincere SWF, 25-34 who enjoys an active, adventurous lifestyle for a lasting relationship. Please reply ext. 4551.

It is the policy of this newspaper not to publish any personal advertisement that may be overtly sexual, suggestive and/or offensive to the general public. This service is intended solely for personal ads for singles who would like to establish a relationship with other singles.

DWF— Beautiful green-eyed blond, 5'14", 118 lbs., great body physically & visually. Warm, intelligent, very affectionate, extremely active, n/s, no drugs, no head games. Loves sports, music, dancing. 50 yrs. young, children grown, looking for counterpart who is romantic & has a clue to what makes a woman tick. This advertiser has chosen to receive mail. Pls send letter & photo to: Box 4569, FORBES NEWSPAPERS, P.O. BOX 699, SOMERVILLE, NJ 08876.

DWM— Early 40's, self-employed, seeking a female in her 30's for a possible long-term relationship. Please call ext. 4567.

DWPM— 39. Enjoys cooking, flea markets, folk art, travelling, nature & good conversation. Seeking DSWPF, age 33-42 (kids O.K.) with similar interests & a positive attitude towards life. Please call ext. 4571.

FIERY, FASCINATING & FIT FELINE

Very attractive, professional, DWF, 5'5", 123 lbs, 40ish- looks 30ish, non-smoker, w/long blond wavy hair & green eyes. I love dining, dancing & dreaming. Seeks Prof. WM, non-smoker, 40-50's- with great mind, soul, and body, for the best in life. (I was on vacation in August- if I missed your call, please call back!) Please reply ext. 4290.

FIRECRACKER

In search of her match. 41, SJF seeks adventurous, classy gentleman with quick sense of humor who is confident enough in himself (not arrogant) to not be intimidated by a confident, independent, active lady. I enjoy travel, dancing, jazz, tennis and skiing. If you're a S/DWM, 35-45, non-smoker seeking a traditional, healthy, long-term relationship - please reply ext. 4491.

FIT & HEALTHY WHITE MALE

46, seeks female counterpart for discrete fun & friendship. Please call ext. 4558.

THIS ADVERTISER HAS ALSO CHOSEN TO RECEIVE MAIL. PLEASE SEND LETTER AND PHOTO TO: INTRODUCTIONS BOX 4558, FORBES NEWSPAPERS, PO BOX 699, SOMERVILLE, NJ 08876.

GAY SINGLE WHITE FEMALE—

Professional, 42, adventurous, cute, in love with life and still growing. Stable, secure and know myself. In search of gay female with like qualities. Non-smoker, no drugs, disease free for friendship or possibly more. Please call ext. 4486

GAY WHITE MALE

31 yrs. old, 5'11, 155 lbs., brn. hair/eyes. Somerville area. Enjoy romantic times, Antiques, long walks in the city, looking for possible relationship. Looking for someone 18-31. Please call ext. 3033.

GIRLFRIEND WANTED

SWM, 33, exciting, tall, dark, looks fine, deep, educated, and works out. In search of a team minded, caring, SWF, N/S, for summer fun, museums, walks, movies, and definitely for LTR. Please call ext. 3611.

QWM— Essex county resident seeking that very special BM who like me is warm, honest & sincere w/a great sense of humor. I enjoy bowling, bike riding, movies, those dancing nights to classic disco, as well as the quiet times; I'm 43, 5'6", 145 lbs, healthy, pref. a N/S, in my own age range, who is masculine w/ slim or medium build, Lets get together, laugh & have a great time. please call ext.4953

HANDSOME DIVORCED JEWISH MALE

42, professional, positive, good shape, romantic, caring, many interests ISO S/DWF, up to 42, petite attractive, romantic, smart. Friendship-Romance relationship call ext. 4360

HANDSOME SINGLE WHITE MALE

35, 5', 6", brown hair, blue eyes, physically fit, great smile & personality, looking for cute SWF who is fun & open-minded for exciting relationship. Please call Extension 4310.

HI, SWM— Compassionate, romantic, sincere, loyal, gentle, loving, touching (both physical and emotional), attentive, humorous and thoughtful. Those are the things I hold dearest. I can best describe myself as the road less traveled or off the beaten path. I enjoy seeing someone happy, boardwalk in the spring, fall, and winter, amusement parks, long drives to who cares where, fall when the leaves turn, sunsets, and sunrises. All these things I'd love to share. Looking for someone who can be crazy spontaneous as I can to. Me, I'm 46, 5'9, 225 lbs, fairly solid. People say I'm nice looking, my parents say I'm great. You, anywhere from 25-45, attractive, slim to a little over medium build, and crazy or want to aspire to it. Let's talk. Call ext. 4613.

I AM AN HONEST, TRUSTWORTHY, KIND, CARING, GENEROUS PERSON

I am creative, love all kinds of music, song, dance, hike, nature, gourmet cook. Seeking similar values in a divorced or widowed man 44-55 years old. Ext. 4172.

INTRODUCTIONS SEE NEXT PAGE

Introductions

Central New Jersey's Best Choice For Meeting Someone Close To Home.

I WANT A MAN IN MY LIFE—

This 4-year DWF, 49, Irish/German, non-smoker/light social drinker (seeking same), misses a special man in my life. I am pretty, Irish, 5'5" medium build, auburn hair, blue eyed, financially secure, college educ. legal secretary, classical music lover, who will make time daily for us. My likes are many—give me an enjoyable man with whom to do them. We will laugh, enjoy life, travel, you will be needed. You're unmarried 40's to 50's, coll. educ., seeking a 1 on 1 relationship, active. Bonuses: German, bearded, Gemini, work in law or business. Turn-offs: sexual gorillas, egocentric men. Please reply ext. 4477.

THIS ADVERTISER HAS ALSO CHOSEN TO RECEIVE MAIL. PLEASE SEND LETTER AND PHOTO TO: INTRODUCTIONS BOX 4477, FORBES NEWSPAPERS, PO BOX 666, SOMERVILLE, NJ 08876.

I WAS ONCE ACCURATELY DESCRIBED AS A STATE OF BEING

My favorite hobby is thinking. I am a thirty year old SWF with a quick mind and a sharp tongue. I love Charlotte Bronte and the NY Giants with equal passion. If you are a SWM 30-45 and can hold your own in an argument you may be my PETRUCCIO. (Action verbs need not apply) P.S. I am also small and cute. Ext. 4406. **THIS ADVERTISER HAS CHOSEN TO RECEIVE MAIL. PLEASE SEND LETTER AND PHOTO (OPTIONAL) TO: INTRODUCTIONS BOX 4406, FORBES NEWSPAPERS, PO BOX 666, SOMERVILLE, NJ 08876.**

IF YOU READ THIS AD—

and think it sounds interesting - we might have a lot in common - keep reading - still sounds good - leave a message and tell me about yourself. Attractive female 5' 8" 135 lbs., early 40's. Fair hair, blue eyes. Professional, homeowner, no children. ISO friend for social things and quiet times who is creative, with good morals and sense of humor. ++ ++'s - educated, over 5' 10" athletic, blue eyes, 40-45ish, young children. Please respond to ext. 4485

IN SEARCH OF REAL MAN

Not wanting a "Barbie", NO head-games, attractive and intelligent, non-smoker. I am young, crazy, in wheelchair, independent, actress, writer, photographer. Likes: music, parties, quiet nights, carnations. Be young or feel young, NO JERKS! I'm not a frail thing needing assistance. Don't need a man, but want one. Ext. 3607.

INTERNATIONAL SJM— 32, good looking, romantic, strong traditional family values, non-smoker. Not being your typical Jewish guy makes it difficult to meet a Jewish girl. Maybe you could help? If you are a non-materialistic SJF, 21-32 who seeks the intangibles of a quality relationship please respond to ext. 4573.

JAMAICAN MALE

42 yr. old, Physically fit, 5'5, 150 lbs. Looking for a female between the ages of 32-38. Seeking non-smoker and non-drinker, and a professional who is physically fit. If you enjoy a good time call ext. 4162.

LADY SINGS THE BLUES— Because she knows Mr. Right is out there somewhere but she doesn't know where to find him. This attractive & talented 36 yr. old DWCF seeks an attractive gentleman between the ages of 36-42 who is secure, intelligent, loving & sincere with good old-fashioned values. If you like to have fun & are interested in meeting an artist who enjoys dancing, museums, laughing, theater, & music then why not give this Shilka from Westfield a call who knows it could turn out to be a match! Please respond to ext. no 4570. Send letters & photo to FORBES NEWSPAPERS, 44 VETERANS MEMORIAL DR., SOMERVILLE, NJ 08876. P.S. Ext. 4682 you sound interesting, please write!

LIFE IS NOT A REHEARSAL— DWM tall slim good looking, Taurus. A photographer who looks for the good in others and beauty in our world. I'm easy going, healthy and have no dependents. You are a DWF at least 5'5" tall, 35-42 who is appealing to the eye and stimulating to the mind. We are both seeking a physical, intellectual & emotional match for a lasting relationship. No drugs or alcohol, smoker OK. Ext. 4493

LIFE'S TOO SHORT & SHOULDN'T BE WASTED— attractive, outgoing spirited blonde, romantic, sensual & caring desires an attractive intelligent unattached male (40-50) to be my friend & lover. If you're ready for a long term relationship, then call, let's laugh & enjoy life together. Ext. 3605.

LOOK NO FURTHER, HERE I AM!

Very attractive SWF, non-smoker, in search of handsome unattached SWM, 50-54, 5'7 to 5'9, for 1-on-1 relationship. Interests are dancing, occasional travel, eyes, at home. Call me - you won't be disappointed! Today may be our LUCKY day. Please call Ext. 4327.

LOOKING FOR THAT SPECIAL WOMAN

If you love to laugh, enjoy going out & love hugs, look no further. I'm a 43 yr old SWM who is looking for SWF up to 40 to share great times with, I love to dance or just cuddle. Looking for a woman who wants to be serenaded by my guitar. I'm 5'8, 160 lbs. with hazel/green eyes & I work out regularly & love to travel. Reply ext. 4409

LOOKING FOR UNTAMED HEART

SWM, 27, law student, intelligent, attractive, thin looking for SF, 20-35, intelligent, independent, attractive, please call ext.3603

MAGIC MAN

This 52 year old- attractive, separated but available, JWM is a self-employed professional in search of a petite, sexy lady who is MUCH younger than I am for a long term relationship. I am a non-smoker, very light social drinker, with multiple interests ranging from modern novels to fast cars to Vegas. I raised two girls who are married and have their own lives. I miss having youngsters (not adult children) around the house, so if you have kids, that's a plus. Hopefully, you are a woman who can make decisions, understands the pressures of business, is impulsive, tender, has a good sense of humor, can even laugh at herself, and is willing to do something at the drop of a hat. And hopefully, you are a woman who needs both to give and receive lots of affection. If you can be introspective and thoughtful, if you like to rough-house one minute and cuddle the next, if you aren't afraid of meaningful emotion or commitment, and if you are willing to try to work out your hangups (we all have them), give me a call. Please respond to ext. 4471

MARRIAGE MINDSET?

Want a child? I want a wife: Let's make a deal...Hardworking SWM, 28, very fit, 6' +. Very intelligent, suave looking, Prof. needs Mousy Country Girl, Corporate Lady, or in-between, 19-29 or so, to share walks, movies, dinner, cuddling, beach, love (a business together?) Sacrificing for Bountiful Life. Ext. 3626.

MILLIONAIRE WITH YACHT & MERCEDES

Not still reading? SWM-30 (looks 24-25), 5'10, med. build (not thin-but not fat either!) Shoulder length Brn. hair, green eyes, enjoys life's simple pleasures. Blue Jeans, Rock & Roll, Comedy clubs, camping, Shore. Down to earth w/great sense of humor. Fun loving, Adventurous & a hopeless Romantic seeks same in an attractive WF 21-35 w/same interests for Fun, Romance, Adventure & possible long term relationship. I am a smoker. Please call Ext. 4515.

MR. MOM

DWM 36 tall, dark & ...skinny, great sense of humor, loves music (esp. classic rock), movies, football & long walks. Would like to meet an intelligent commitment minded woman for friendship & more. P.S. Since my sister put me up to this- a handsome single younger brother wouldn't hurt. Please call Ext. 4516.

NEW TO SOMERSET COUNTY

44, divorced white female, healthcare professional, busy working on my degree at a weekend college, finally has the summer off. Haven't had a chance to make new friends. I'd like to get back to what I enjoy, natural living, outdoors activities like biking, hiking, long walks, rides in the country and exploring, all types of music from Reggae to Blue Grass, getting into shape, but most importantly good and funny conversations and friendship. I have an adventurous nature and I'm open to learning, sharing and having fun and taking risks (I just returned from a white water rafting trip in WV with my kids. What a blast although I was a little scared). I appreciate the absurdities that life can offer and can laugh at myself. (why else would I write this personal). I'd love to meet a patient man with similar interests who wants to explore (the Bridge of Madison County) with me this summer. Please respond to ext. 4478.

NICE GUY

I enjoy the simple things in life; ice cream cones, movies, good conversation, good books, great dinners, dancing and good laughs. I'm a WSM, responsible, non-drinker, financially secure, with a wicked sense of humor. I would like to meet someone who is comfortable with herself, "pretty-plain-jane", 35-45 years old, 5'7" & under, no little kids, medium to slender build, moderate drinker, non/light-smoker, easy-going, intelligent, compassionate, strong- (but not domineering) and feminine. Not looking for a one night stand but a serious contender. Please reply ext. 4170.

NIFTY FIFTY

nice & fine looking lady. Fit & Fun WWJF seeking soul mate for fun & whatever. If you're physically (and hopefully financially) fit & looking for fun, age is no problem. Nice looking would be fine. Personality a plus, good sense of humor a must. Please call Ext. 4511.

PLEASE FORGIVE ME. Have you ever responded to my ad?—"Spirited Slender SJF"—I didn't know my ad was printed here for months! Please try again now—**SPRITED SLENDER SINGLE JEWISH FEMALE**

5'3", attractive & charming, auburn hair, hazel eyes, practice in alternative health care. Loves exercise in nature, mountains, creative expression, word play, theatre, dancing. Seeks S/DJPM, 35-45, 5'9-11", slender, athletic, happy, honorable, communicative, for love, fun, & family. Please call ext. 4293.

PRETTY DJF

5'5" slender intelligent, nurturing & aesthetic. Seeking attractive, cultured, financially secure male, 35-45 for caring, long lasting relationship. **THIS ADVERTISER HAS CHOSEN TO RECEIVE MAIL. PLEASE SEND NOTE & PHOTO TO: INTRODUCTIONS BOX 4466, FORBES NEWSPAPERS, PO BOX 666, SOMERVILLE NJ, 08876**

QUALITY WHITE MALE

Nice looking, 46's, educated, full head of hair, looks 10 years younger & thinks 20 years younger, solid body (should lose some stomach), considerate, non-smoker, extremely light drinker, sensual, cooks, keeps clean home, very handy, very active lifestyle. Looking for: brunettes, up to 47yrs old, 5'3" to 5'8", slim, a little educated or willing to be, loyal & considerate with a sense of humor & a great smile. Smiling eyes a plus. I'm looking for the quality in a woman. Her skin color or eye color are unimportant. Please respond ext. 4169, reply guaranteed. **THIS ADVERTISER HAS ALSO CHOSEN TO RECEIVE MAIL. PLEASE SEND LETTER AND PHOTO (OPTIONAL) TO: INTRODUCTIONS BOX 4169, FORBES NEWSPAPERS, PO BOX 666, SOMERVILLE, NJ 08876.**

READ MY PERSONAL

DWF, non-smoker, 5' 8", green eyes, 40ish professional, looking for tall, professional businessman. He should be financially secure, like life, good times and is down to earth with a sense of good humor and sense of reality. Must answer this trivia: How many dimples in a golfball? Please leave answer, brief message and name and phone number and I will call you back. Ext. 4337. **THIS ADVERTISER HAS ALSO CHOSEN TO RECEIVE MAIL. PLEASE SEND LETTER AND PHOTO TO: INTRODUCTIONS BOX 4337, FORBES NEWSPAPERS, PO BOX 666, SOMERVILLE, NJ 08876.**

RENAISSANCE MAN LOOKING FOR RENAISSANCE WOMAN

I'm a good looking, prof., well educated, DBM w/ no children. I am 40 (look 33), 5'8 tall, 185 lbs. I am intelligent and articulate, and have a healthy sense of humor. I am also a gentleman w/ solid values, which include sincerity, honesty, and consideration of other's feelings. I have many interests, which include volleyball, bowling, tennis, composing music and playing guitar and keyboard. I also enjoy sci-fi, and occasionally going to movies, dancing and dining out, as well as spending time at home w/ good friends and good conversation. The Renaissance woman I'm looking for should have similar values and interests and be bet. 27 and 43. She should be emotionally and financially secure, down to earth, have a pleasant disposition and appearance, healthy self esteem, intelligent, not into head trips, and as comfortable being a lady as well as a tomboy. Musically inclined a plus. If you fit this description, (are not intimidated by a multi-faceted man) and are looking for friendship and perhaps more, please give me a call. Race is unimportant. No smokers, heavy drinkers or drug users, please. Ext. 4803

ROMANTIC— SWM, Mid-twenties, 5'10", 160 lbs.. Love to dance, but don't like meeting people who aren't themselves in the clubs. Interests are limitless because I enjoy trying new things. I'm hoping to find a SWF in her mid-twenties, who is witty, outgoing, & enjoys living life. Please reply ext.4480.

THIS ADVERTISER HAS ALSO CHOSEN TO RECEIVE MAIL. PLEASE SEND LETTER AND PHOTO TO: INTRODUCTIONS BOX 4480, FORBES NEWSPAPERS, PO BOX 666, SOMERVILLE, NJ 08876.

SDWF— 34, blue eyes, brunette, single mom, financially secure, I enjoy camping, dining out, movies, plays & museums. I'm looking for a down to earth SWM, 34-40 yrs. old, who enjoys the same things as myself. If this sounds good to you then call ext. 3619

SEEKING SINGLE WHITE MALE

Extremely handsome, successful, creative, spiritual, sexy, hip, cosmopolitan, open minded, honest, communicative, thick full dark hair. Nourishing, single. Interested in serious relationship, responsible, early 30's, no drugs, alcohol or smoking, for SWF, beautiful ash blonde, 29, creative, spiritual, loving, honest, sincere, intuitive, sexy, 5'7, 130 lbs. and much, much more. Ext. 4474

SINGLE BLACK CHRISTIAN FEMALE

32 yr. old, I have been single over 4 yrs & comfortable. But not enough to want to stay, looking for someone who has no children, but wants some in the future. I have none now, looking for someone to help me find myself, love me & not leave me. I am no Beauty but not gross either. I want very much to love & be loved. To grow & prosper together decently, I prefer someone who is outgoing because I am reserved. Going places I love. Please call ext.4295

SINGLE BLACK MALE

30, 6'4", 210 lbs., athletic, attractive, out-going, seeks SBF/SWF for casual dating, must be sincere. Please reply ext. 3615.

SINGLE ATTRACTIVE 37 YEAR YOUNG WOMAN SEEKING MR. RIGHT

He should be a SW/DWM, educated, financially/emotionally secure, affectionate, respectful, and interested in a friendship and possible long-term monogamous relationship. I'm 5'2, petite, and have brown naturally curly hair, and hazel green eyes. I enjoy pleasure traveling, a great listener and conversationalist, dancing, spectator sports, cultural events and much more. I'm the proud mother of two beautiful cats (a/k/a "my kids"). I'm very ambitious, compassionate, and adventurous. Desiring a soulmate—not just a "playmate." If we share similar interests and this "no nonsense" fun-loving woman has peaked your curiosity—then call or send me a note (picture optional). I truly believe LIFE IS MEANT TO BE LIVED!! Exploring LIFE'S CHALLENGES IS THE KEY TO A HAPPY FULFILLING EXISTENCE!! Please reply ext. 4475.

THIS ADVERTISER HAS ALSO CHOSEN TO RECEIVE MAIL. PLEASE SEND LETTER AND PHOTO TO: INTRODUCTIONS BOX 4475, FORBES NEWSPAPERS, PO BOX 666, SOMERVILLE, NJ 08876.

SINGLE MALE, 37

Tall, athletic. Looking for open minded, sensual female. Age & race is unimportant. Call me, and let's start enjoying each others company! Please reply ext. 4360.

SINGLE WHITE FEMALE

22, 5'8", Enjoy dancing, movies, cuddling a plus! I enjoys walks, love the beach, camping and I adore hiking. I have a bubbly sense of humor & you should the same. Must enjoy children. I am looking for a SWM, Mid-twenties, who has a great sense of humor, MUST be able to be open & communicate! Financially & emotionally stable a must. Not looking for a Play-girl centerfold, just a sincere guy, who is looking for a real relationship. Please reply ext. 3614

SINGLE WHITE FEMALE 34

warm, bright, slim & attractive, enjoys dining out, good music, & new adventures, is looking for a 30-40 yr old, S/DWM, who is fit, down to earth, & looking for someone special. Please call ext.3622

SINGLE WHITE FEMALE

Attractive, 48, blonde, blue-eyed, looking for outgoing white male, 48-58, at least 5'10, who enjoys life's celebrations, dining out, entertaining at home, dancing & good conversation. Only men with a sense of humor & sincere attitude need apply. Please call Extension 4338.

SINGLE WHITE FEMALE

very attractive, 30, 110 lbs., 5'5 w/1 child, non-smoker, non-drug user, sincere, honest, organized & neat, secure about myself. Wanting to meet SWM, must be very attractive, 26-38, 5'8"-6'1", in shape, 34 inch waist or small, 0-2 kids ok, non-smoker/drug user, honest, polite, not a slob or lazy, must be secure about yourself yet not self centered, for a meaningful relationship & possible marriage. If you fit all of the above, then please call ext.4294

SINGLE WHITE FEMALE

37, down to earth, wavy, light brown, shoulder length hair and brown eyes. 5' 6", larger frame but not obese, a smoker, attractive, likes cooking, staying home for a quiet evening w/a movie or going out. Works diff. hours but kind of a night owl. Looking for a sincere, honest, S/DWM, kids ok, 35-50 who knows how to treat a lady, 5' 10" and over, average or solid larger frame, who wants a one on one relationship. No head games please. Only serious minded callers need call ext.3606.

SINGLE WHITE FEMALE

49, 5'4" 120 lbs, hazel eyes, blonde & attractive. Would like to meet that special tall romantic caring and sincere gentleman to share the simple and finer things in life such as flowers and candle light dinners. A Best friend and possibly a lasting relationship. Please respond to ext. 4484

SINGLE WHITE FEMALE

Professional, mid-40's, living life to fullest but tired of doing it alone. Interests include golf, skiing & biking as well as quiet times. Value honesty, laughter, & open communication. Would like to meet S/DWM, non-smoker with similar interests. Pls call ext. 4565.

SINGLE WHITE MALE

26, 5'8", 165 lbs., brown hair & blue eyes, educated, seeks SWF, 20-28, with the following in common, healthy, attractive, athletic, enjoys outdoors, and is conservative with old-fashioned values, to build friendship & possible relationship, please call ext. 3601.

FOR MORE INTRODUCTIONS SEE NEXT PAGE

Introductions

Central New Jersey's Best Choice For Meeting Someone Close To Home.

SINGLE WHITE MALE

27 yrs. old. Very good looking, hopeless romantic, seeking single female, between 24-42. 5'8", dark hair w/ light eyes and in great shape with many interests. The ideal lady is smart, pretty and in good shape, bet 5' and 5'8", non-smoker and non-drug user, race is unimportant. Must be clean and headgamers need not apply. Please reply ext. 4804.

SINGLE WHITE MALE

31, down to earth, handsome, athletic. Intellectual, shy, romantic, sometimes talkative, other times quiet. Like outdoor activities & exercise but also like to relax in peace & quiet. Liberal, honest & loyal. Like tennis, skiing, bicycling, fitness, nutrition, museums, parks, theater, history, politics, etc. Looking for a woman to share life with. Please call Ext. 4335.

SINGLE WHITE MALE

31, 6'2, 180 lbs. likes sports, movies & outdoors. I am sincere & honest & have a good sense of humor. I work crazy hours 3-11pm. Looking for WF 25-40 with similar hours & interests, who believes in meaningful relationships. If you're out there-let's talk! Please call Ext. 3039

SINGLE WHITE MALE

35, tall, handsome, athlete, in excellent shape, enjoys music, swimming, picnics, & dining out, financially secure, and very steady, seeks attractive, physically fit female, 25-35 yr. old, with similar interest & likes to have fun, please call ext.3809

SINGLE WHITE MALE

28, 6'1", 180lbs, curly hair (natural), physically fit. Varied interests include: Sinatra, Stern, NYC, outdoors, and racquetball. Seeking female for all occasions. Age & race unimportant. Please reply ext. 4174.

SINGLE WHITE MALE

35, 178 lbs, muscular build, brown hair, green eyes. Sick of the bar scene, tired of games, I'm honest, romantic, handsome with good sense of humor, like to work out and have many different interests. Looking for SWF, 28-35, very attractive, shapely who is also into fitness, honest & sincere, looking for a long term relationship. Call Ext. 4467.

SINGLE WHITE MALE

38, varied interests, flexible and varied work hours, looking for a SWF with varied interests, attractive, adventurous and appreciates someone with good sense of humor. Please respond to Ext. 4472.

SINGLE WHITE MALE

38, 5' 11, 185 lbs, athletic, good looking, family oriented seeks a slim pretty lady, 24-35. I love to spoil and pamper that special lady. I'm interested in a long term relationship. Please respond to ext. 4478

SINGLE WHITE MALE

43, in search of S/DWF, 38-50, for a serious & LTR. I like stock car races. I like to do almost anything. I am 5'8, 175 lbs., looking for a one-on-one relationship. A woman who likes to be spoiled. I like the shore. Smokers OK, kids OK, pets OK, Somerset County area, race unimportant, I hope to hear from you real soon. Please call Ext. 4322.

THIS ADVERTISER HAS ALSO CHOSEN TO RECEIVE MAIL. PLEASE SEND LETTER AND PHOTO TO: INTRODUCTIONS BOX 4322, FORBES NEWSPAPERS, PO BOX 699, SOMERVILLE, NJ 08876.

SINGLE WHITE MALE

Handsome, athletic, successful, well-educated, stable, sincere. Enjoys sports, outdoors, tennis, golf, movies, the arts & travel. Seeks beautiful affectionate, intelligent, athletic, non-smoking female (28-38) who enjoys life, companionship, romance & sharing all of the above. If you're between 5'2 & 5'7, exceptionally attractive, physically fit & desire a serious relationship with a great all around guy who promises to make you happy. Please call ext. 4402

SINGLE WHITE MALE

Looking for young female who is pretty, kind and attractive. I want to have a nice, meaningful and friendly relationship with a girl that wants to be happy in one relationship. I keep busy physically by taking karate & working out a little with weights, just enough to look and feel good. I am 5'7 and have long curly brown hair and a cute face. Perfect chance to meet your someone special. In my personality, the most important thing is the companion I have. Please call Ext. 3336.

SINGLE WHITE MALE

Tall, handsome. Attorney emotionally and financially secure seeks tall, very attractive, WF, 28-45, for the best things in life expensive and Free. Ext. 4473.

THIS ADVERTISER HAS ALSO CHOSEN TO RECEIVE MAIL. PLEASE SEND LETTER AND PHOTO TO: INTRODUCTIONS BOX 4473, FORBES NEWSPAPERS, PO BOX 699, SOMERVILLE, NJ 08876.

SINGLE WHITE MALE, 30, MY FAMILY & FRIENDS

tell me I'd make a great catch, only I don't like going to bars to meet women. If you wouldn't mind a guy that could build you furniture, take you on romantic camping trips & take you Antique hunting, I wouldn't mind meeting you. Incidentally, I'm pretty good looking too. Please call Ext. 4506.

SINGLE WHITE MALE

28 yrs. old, attractive, successful, 5ft.10in., strawberry blond hair, green eyes. I am honest and caring, tired of head games & bar scenes. I enjoy various activities from N.Y. City to the shore. Looking for SWF, 21-30 who is attractive, honest, with good sense of humor who is looking for a friendship or a possible relationship. Please call ext. 4555.

SINGLE WHITE MALE

29, 5'8, blonde hair & blue eyes, former marine, weight-lifter, Catholic, smoker, social drinker, tattooed, biker, Mechanical Engineering student. I like 60's, 80's & Heavy Metal. Hate Rap & Club Music. Looking for SCF, no drugs. Please call Ext. 4329.

SINGLE WHITE MALE

Attractive, very fit, 30, 5'9, blue eyes, fun-loving, enjoys boating, beach, outdoors, travel, pets & sports. Seeks SWF, 25-33, for friendship possibly leading to a lasting relationship. Please call Extension 4339.

THIS ADVERTISER HAS ALSO CHOSEN TO RECEIVE MAIL. PLEASE SEND LETTER AND PHOTO TO: INTRODUCTIONS, BOX 4339, FORBES NEWSPAPERS, PO BOX 699, SOMERVILLE, NJ 08876.

SINGLE WHITE PROFESSIONAL FEMALE

28, 5' 7", athletic build. Do you like roller coasters, climbing to the top of a mountain and golden retrievers? Are you looking for a fun-loving, smart and adventurous woman to be your best friend? If the answer to these questions is "yes" and you are a SWM, 28-34, intelligent and have a kind heart, please reply to ext. 4553.

SINGLE WHITE PROFESSIONAL FEMALE

36, 5ft.4in. 110 lbs., very sexy, sophisticated, intelligent, exotic. Late 20-looking. Financially secure, independent, corporate professional. Looking for attractive, honest, sincere SPWM, 34-43 for LTR. You can count on my sincerity and loyalty if you are a worthy person. Please call ext. 4554.

SINGLE WHITE PROFESSIONAL MALE

43, 5'8", young looking, smart, handsome, good shape, positive, romantic, stand-up guy. In search of S/D Female; attractive, shapely, similar personal qualities, up to 40 years old. A lady who will be my romantic partner & friend. Please reply ext. 3616.

SLEEPLESS IN N.J.

SWM, 33, Eric Clapton look-alike. In search of SWF, 25-33, simplicity preferred- honesty a must. Please reply ext. 4552.

SLIM, NICE LOOKING

DWM, Professional- looking for slim, nice looking, S/ DWF professional, aged 32-42, drug-free, non smoker, for friendship/relationship. Interests include working out, tennis, theater & the shore. Please reply Ext. 4508.

SPANISH MALE

33 yrs old, 5'11", 175 lbs., good looking, brown hair, looking for a one on one relationship, self-employed, I enjoy the shore a lot, romantic times, home or out, Sincere & honest. Seeks SF, not over weight, old fashioned values. Please reply ext. 3817.

THIS ADVERTISER HAS ALSO CHOSEN TO RECEIVE MAIL. PLEASE SEND LETTER AND PHOTO TO: INTRODUCTIONS BOX 3817, FORBES NEWSPAPERS, PO BOX 699, SOMERVILLE, NJ, 08876.

SWF- 25, 5'7, brown hair, green eyes, slim, professional, non-smoker, rather liberal. Enjoys music, outdoors, exercise, having a good time, whether its going out late or relaxing at home. Looking for SWM 25-30, professional/educated, slim or medium build, honest, with good sense of humor (no head games) for friendship and possible relationship. Please call Ext. 4495. **THIS advertiser has also chosen to receive mail. Please send letter to: Introductions, Box 4495, P.O. Box 699, Somerville, NJ 08876**

SWM- 27 yrs old, 6'11", well fit, brown hair & eyes, seeking a SWF 25-29 who desires a good friend, someone who she can talk to, hang out or go to the movies with. Why should there always be sexual tension between men & women? Why not just a friendship? All guys ain't the same, you see! Please call ext. 4568.

SWM- 40 Yrs old but looks younger. 5'11", 180 lbs., reddish brown hair, green eyes. I like dancing, dining out & quiet evenings at home, going out & having a good time. Looking for an attractive SWF, 30-45 with the same interests, maybe leading to a long-term relationship. Please call ext. 4572.

SWM- 41, brown-haired, blue-eyed professional, 6' 12" tall & played football in college. I have a very dry sense of humor, and am successful. Looking for a female in the 28-34 yr. range for a permanent relationship. Pls call ext. 4586.

SWM- 43, in search of SWF, 35 to 50. I like to go to stock car races, I like to do most anything like movies, dining out, outdoor sports, etc. Please reply to ext. 4496. **This advertiser has also chosen to receive mail. Please send letter to: Introductions, Box 4496, P.O. box 699, Somerville, NJ 08876**

SWPJM- 38, good sense of humor, loves animals. Into long walks, romance & adventure. Seeking a N/S S/DJF, 25-40 yrs. old, under 5'4", for serious LTR. Common interests are not as important as common outlook, however liking anchovies pizza is a +! Please call ext.4954

TWICE AS NICE

2 Female friends really tired of weirdos, long-haired freaks, rap stars, heavy metal monsters & other similar types. One SWJF, 22, 5'1, blonde, blue-eyed, educated. Enjoys working out, travel, movies, the beach, dancing, NYC/AC. Other, SWF, Catholic, 26, 5'8, brunette, brown-eyed, educated. Enjoys working out, horseback riding, NYC/AC, rock/blues music, concerts. We are seeking 2 SWM, ages 25-33 with similar interests for friendship & possible relationship. We're looking for U2. Give us a ring on Ext. 4379.

UNIQUE WWF

60, pretty, young looking, vivacious, caring, romantic, seeks refined, intelligent, outgoing, honest, non-smoking SWM, 60+ - under 5'11" for genuine long-term relationship. Middlesex county homeowner who loves cooking, dancing, movies, theater, travel, people & pets.

THIS ADVERTISER HAS CHOSEN TO RECEIVE MAIL. PLEASE SEND LETTER AND PHOTO TO: INTRODUCTIONS BOX 4800, FORBES NEWSPAPERS, PO BOX 699, SOMERVILLE, NJ 08876.

UPBEAT CLASSY DIVORCED JEWISH FEMALE

Here come the adjectives: Very pretty, slim, dynamic professional, youthful 40's. 5'2, blue-eyes, affectionate, warm, romantic and real. Loves to laugh and smile. Eclectic interests/music, plays, NYC, long walks, conversation, movies, hugs and cuddles. Common interest not as important as common values and sharing feelings/ honesty, communication, trust and respect. Seeking handsome, successful, Jewish Professional Male 40-52 who is sincere, sensitive, confident, secure, affectionate, caring, fun loving and communicative to share love, laughter and life. Please call 4808.

VERY PRETTY PETITE DWF

32, no kids, w/long blonde curls, 115 lbs., prof. & independent. I'm artistic, adventurous w/ a crazy sense of humor. Enjoys horseback riding, dog shows, woodland walks, exploring NYC, dress up dinners or take out Pizze. Searching for a sweetheart of a Guy who believes friendship is the ultimate turn-on. So if you are a SWM, 28-38 honestly attractive, possess good self-esteem, a good communicator & love to laugh give a call! No drunks, druggies or head games. Great smile & full head of hair a plus. Ext. 4510.

VERY PRETTY DIVORCED JEWISH FEMALE

48, 5'8", slim, green eyes, dark hair. Successful psychologist, 2 children home, financially secure, sense of humor, caring, sociable, flexible, likes music, dining, travel, walking, movies, reading. Seeks male counterpart with traditional values for sharing laughs, romance, good times & bad in LTR. Please reply Ext. 3325

VERY ROMANTIC Handsome, Level headed, sincere & honest SWM 39 5'11" 170 lb. who always treats a woman with respect and class. In search of long term relationship with SWF 29 - 40. who is slim & attractive and enjoys the theater, movies, dancing, good conversation, comedy clubs and weekend getaways. Please reply Ext. 4952

WANTED: 1 VERY SPECIAL WOMAN

Secure & stable, I am a 48 yr old DWM with no complications. Looking to meet a woman who will treat me like a king because I will treat her like a queen. I enjoy all the traditional activities such as dancing & dining out, as well as less traditional activities. She should be spontaneous & affectionate & want experience life from mild to wild. If this sounds like you- give me a call. Life is too short to waste! Please reply ext. 3620.

WANTED: ROMANTIC OUTDOORS MAN

Are you a S/DWM 35-48, humorous, kind, easy-going, honest, romantic, rugged? Do you like horseback riding, camping, picnics, Renaissance Fairs? Would you like to teach someone to fish or ski? Then, this DWF is for you. I am a very youthful, 40, bubbly, romantic, intelligent, caring, affectionate, a great conversationalist with varied interests including: horses, photography, stock car racing, movies, music and much more. I am open to learning and sharing new interests; want a possible LTR. Please call ext. 4470

WHITE WIDOWED MALE

Warm, witty & wonderful. I'm 42 yrs. old, 5' 6, 140 lbs., in great shape, have a good job & no kids. Interested in meeting a nice lady, should be petite & pretty with a great sense of humor. I like music, sports, play baseball, enjoy eating dinners at restaurants & going to movies. I am a smoker. Please call Ext. 4330.

WHITE, WIDOWED MALE

Non-smoker, retired 5'5" and I love walking, movies (action especially) and spending quiet evenings at home. Looking for companionship with a special woman who has a good sense of humor and a sweet personality. Ext. 4171.

THIS ADVERTISER HAS CHOSEN TO RECEIVE MAIL. PLEASE SEND LETTER AND PHOTO (OPTIONAL) TO: INTRODUCTIONS BOX 4171, FORBES NEWSPAPERS, PO BOX 699, SOMERVILLE, NJ 08876.

YOUNG 66 DYNAMITE WOMAN

Warm, fun loving bright, wishes to meet sensitive, caring, active Mensch, to share the joy of living. Please call ext.3621

*****WANTED*****

Harley man, good-looking, 47-52, clean, unmarried, who knows how to treat a lady who lives to ride, needs to love & be loved, & knows how to treat a man. You must be employed, have other interests & have a good sense of humor. If you hate your mother, are crazy, have a bad temper, a superego, are a control freak, need more than 1 woman & lie a lot, don't call. Normal men, please call Extension 4331.

THIS ADVERTISER HAS ALSO CHOSEN TO RECEIVE MAIL. PLEASE SEND LETTER AND PHOTO TO: INTRODUCTIONS BOX 4331, FORBES NEWSPAPERS, PO BOX 699, SOMERVILLE, NJ 08876.

TO ANSWER AN AD

1-900-226-1003

\$2 FOR THE FIRST MINUTE, \$2 FOR EA. ADDTL MINUTE

1. Note the extension numbers at the end of the ads you would like to answer.
2. To respond by phone, call 1-900-226-1003 from a Touch-Tone phone and follow the voice prompts and record your messages. The cost is \$2.00 per minute. You must be 18 years or older to use this 900 line.

NEW FEATURE

BOX RENTAL

For advertisers who would like the option of receiving mail responses in addition to voice responses, you can rent a mail box for \$5 per week. Box rentals must be paid in advance before receiving your responses. To respond by mail, look for ads that are specially marked in **BOLD PRINT**. Mail received for advertisers who have not requested mail boxes will not be forwarded.

Introductions is operated by Forbes Newspapers, 44 Veterans Memorial Dr. L., Somerville, NJ 08876. Forbes Newspapers' Introductions is a way to meet people, find a tennis partner, a fourth for bridge, or another classical music lover. Whatever your interests, you should be able to find someone to share them. Personal advertisements and voice mail messages may not contain language that is overly sexual, suggestive and/or offensive to the general public. The Publisher reserves the right to reject any ad. This publication assumes no responsibility or liability for the content or reply of a personal advertisement. You must be 18 years or older to use this service.

HERB PATULLO'S
GREENHOUSE RESTAURANT

DINE WITH US FOR LUNCH
OR DINNER IN OUR GREENHOUSE
Four Rooms for Banquets

- Bridal Showers
- Birthdays
- Weddings
- Class Reunions
- Anniversaries
- Family Parties
- Retirements

SUNDAY FOOTBALL BUFFET
6 PM TO 10 PM

ART & THE FABULOUS FEMALE VOCALIST WILLIE
Friday & Saturday 9 p.m. - 1:30 a.m.

Reserve Now For the Holidays
1 NORTH VOGGELLER AVE., BOUND BROOK
356-2692 • 356-9888

THE EXCHANGE
645 Rt. 202/206 Bridgewater
526-7090

FULL CUT PRIME RIB SPECIAL \$11.95

Includes Salad, Potato, Bread and Butter

Buy 1 DINNER GET 2ND FREE

(of equal or lesser value, max value \$8)
EXPIRES 10/30/93
Not Available For Takeout

THE Coachman
NJ's OWN BIG APPLE

NOW
Appearing in our Lounge
Fri - Sat
Rick Shaw
and Freedom
Dinner • Dancing
CALL (908) 272-4700
All Patrons 18 • Carded

Cryan's
RESTAURANT & LOUNGE
Est. 1966

660 Middlesex Ave.
Metuchen, N.J.
908-549-2040

Lunch & Dinner Served Daily
Live Entertainment Fri. - Sat. - Sun.

Fri. - Oct. 15th - Jodi & Stan
Sat. - Oct. 16th Bubble Gum Machine
Sun. - Oct. 17th - Willie Lynch

Banquet Facilities Available

Stewart's Family Restaurant

Early Bird Dinners \$6.50 - \$7.25
Complete Lunches \$3.95 - \$5.95
Complete Dinners \$6.95 - \$8.95

922 Amboy Ave., Edison

738-0847

Fax 738-7788

Celebrate Our Grand Opening

Cristofer's
RISTORANTE

Fine Italian Food
Fresh Pasta - Seafood - Chops
Char Grilled 16oz. NY Strip Steak
\$12.95
Enjoy Dinner With Your Own Wine

Reservations Accepted • Major Credit Cards
475 Old Post Road • Edison (Off Rt. 1) • 248-8180

Come Celebrate With Us
10% Off
All Dinner Checks
Excluding tax & gratuity.
Good thru Oct.
With this ad only.

Herner's Lake Lodge

Continental
German-American Cuisine
"The Stamm Family is at your service"
OPEN FOR LUNCHEON,
COCKTAILS, DINNER, SUPPER
On the North Shore of the Lake
141 Sterling Road, Watchung, New Jersey
755-9344

MIKE'S SUBS

\$1.00 OFF
Any Sandwich
4 pm - 11 pm
Expires 10/23/93

FREE
Buttered Roll
8 am - 11 am
Expires 10/23/93

FREE
Bag of Potato Chips
With Purchase of Any Sandwich
11 am - 4 pm
Expires 10/23/93

Corner of North & Washington Ave.
Dunellen 968-3253

The Exchange - Bridgewater, 908-526-7090

O'Connors - Watchung, 908-755-2565

Scarpellino's - Warren, 908-647-1728

Scalzy's - (Westwood) Garwood, 908-789-0808

O'Connor's Beef N' Ale - Watchung, 908-755-2565

Sapporo - New Brunswick, 908-838-3888

The Willows - Greenbrook, 908-968-2739

Rosina's - Bound Brook, 908-805-3054

Snuffy's - Scotch Plains, 908-322-7726

2000 Park Ave. - South Plainfield, 908-755-6161

Buzzy's - Piscataway, 908-752-2229

Scampi's - Somerville, 908-685-1323

Ryland Inn - Whitehouse, 908-781-0176

Rackley's - Piscataway, 908-463-1000

Patullo's - Bound Brook, 908-356-2692

Michael Anthony's - South Plainfield, 908-757-6685

What's In The Ice Box - Somerville, 908-722-8782

McCormick's - Springfield, 201-376-3840

Thirsty's - Branchburg, 908-526-0717

Bucky's - Bridgewater, 908-722-4180



Wine with Reason Marilyn Cormack

Somebody called me a wine geek. Me! The one who hates vague, nondescript words like "elegant" and "body" and "breeding" because they don't tell you what a wine tastes like! The person who said this, however, is a very good friend who informed me that lately I can't even go to a party without giving some wine glass holder a dissertation on aroma vs. bouquet. So, to try and bring my geek-dom into perspective, here are some classic definitions from *The Eno File*, a publication from Sutter Home Winery. Enjoy!

Barrel Fermentation - A process in which white wines are subjected to a alchemical indignities while residing in charred, porous, overpriced oak containers, air-dried in the imaginary forests of France.

Clone - A derogatory designation for a winemaker who produces a \$20 over-oaked Chardonnay in order to get profiled in *The Wine Spectator*.

Dirty - A useful generic term for wines that smell like soil diapers, riled-up skunks, or rotting eggs; has no sexual connotations.

Elegant - A wine geek term often used to describe over-rated, overpriced wines made by famous wine makers.

Finish - the end of a bottle.

Oaky - Wines that are acceptable, but not great.

Phylloxera - Roman goddess of diseased grapevines; met win god Bacchos through an Etruscan dating service.

Sponsored by
KINGSTON
Wine & Liquors
FRANKLIN TOWNE CENTER
(next to FOODTOWN)
908-422-2324
3417 Highway 27, Franklin Park, NJ

LUCCA'S Espresso Bar

"Where Friends Meet, Relax & Enjoy"

Cappuccino • Lattes • Espresso • Imported Water Bar
Over 80 Specialty & Decaf Beans & Teas
Pastries • Fancy Desserts • Breads • Frozen
Italian Desserts Gelato (Italian Ice Cream) Iced
Mochaccino & Other Refreshing
Iced Drinks

LUNCH "LITE" FARE

416 Main St.
Metuchen
908-906-2072
Mon., Th. 8-10, Fri.-Sat. 8-12, Sun. 9-10

70 Elm St.
Westfield
908-232-1810
Mon., Th. 8-10, Fri.-Sat. 8-12, Sun. 9-10



Dance to the Sound of our Live Bands

Every Friday Night

Oct. 15th - Jim Hoffman Encore

Oct. 22nd - The Variations

COACH N' PADDOCK

Open 7 Days

(908) 735-7889

• Lunch • Dinner • Cocktails

• Weddings • Banquets • Parties for All Occasions

86 Rt. 1-73, Hampton (4 mi. West of Clinton)

TRATTORIA FIRENZE Ristorante Italiano

GRAND OPENING

Superb Northern Italian Cuisine

Tuesday - Friday 11:30 - 3:00 (Lunch)
Tuesday - Saturday 5:00 - 10:00 PM (Dinner)
Sunday - 4:00 - 9:00 PM (Dinner)

326 Route 22 West, Green Brook

Casual but
neat atmosphere

At The Hyde Park Mall
908-752-5909

Private parties
of 10 or more

BOBBY & MARY'S

Lunch Time

Monday - Friday

10% OFF Entire Menu

*Excludes Blackboard Specials

Monday Nite

"Pasta Nite"

• Spaghetti

• Linguini • Ziti

• Meat Sauce

or Marinara Sauce

ALL YOU CAN EAT!

Monday Night

Football

\$1 Bud Lite Drafts

& 1/2 Time

Finger Foods

Weekend Dinner Specials

• Flounder Francaise \$9.95

• Stuffed Pork Chops \$10.95

Tuesday Nite

Barbeque Ribs

or Chicken

\$6.95

Country Western Nite

Starting 7 PM

Wednesday Nite

Pizza Nite

\$1.00 OFF

Any Large Pie

Thursday Nite

Barbeque Ribs

or Chicken \$6.95

Country Western Nite

Starting 7 PM

Friday Nite

Weekend Specials

Saturday Nite

Sing Along with

Rich at the Piano

7 PM - ?

Weekend Specials

BOBBY & MARY'S

315 WILLIAM STREET, PISCATAWAY 752-4474

RACKLEY'S

the only place for ribs

1776 S. Washington Ave. Piscataway • 463-1000

PRIVATE
PARTY ROOM

Discover The Only Place for Parties
All You Need Is A Reason To Celebrate
Promotions • Shower • Business Meetings
Holidays • Children's Birthday • Anniversary
Accommodations Up To 50 People
NO RENTAL FEE

We Ain't Just Ribs
STEAK NITE
22oz. Juicy Sirloin Steak
ONLY \$9.95

Sunday thru Thursday
KIDS EAT
for 99¢
5-9 PM

EXPRESS LUNCH 15 Minutes Or It's FREE!



Come See Your Favorite Family
Show or Sporting Event On
Our NEW Big Screen TV

BRUNCH IS BACK! SUNDAY BRUNCH BUFFET

Scrumptious Buffet Featuring Omlettes,
Fresh Pastries, 8-10 Hot Entrees,
Fruits, Juices, Desserts and Much More

Adults Only Seniors Children (4-12)
\$12.95 \$8.95 \$4.95

Children 3 and under are FREE!

O'CONNOR'S OCTOBER SPECIALS

MONDAY Prime Rib \$8.95

TUESDAY Prime Rib \$9.95

SUNDAY: Senior Prime Rib (12-5) \$7.95

All dinners include unlimited trips to our Salad & Bread Bar & Potato

Early Bird
Special

Mon-Fri 4:30-6, Sat 4:30-6
Roz. Prime Rib
w/ Salad Bar & Potato

\$7.95



**There Is
No Udder!...**



708 Mountain Blvd. Watchung, NJ
(908) 755-2565

Side orders

Verdi's Restaurant

Warren. Foods and wines of Italy, Oct. 14, 7 p.m. Special guest Diego Volpe-Pacini. \$60 per person. (908) 755-7086.

Somerset Hills Hotel

Warren. Swing back into the Big Band era at the Harvest Moon Ball Oct. 29, 8 p.m. till midnight. (800) 688-0700.

Ferraro's

Somerville. New menu! Special requests still taken. In October they will start the first of their monthly Regional Italian Food Festivals. The third week of each month they will present specialties from one of the 18 regions.

Halloween will feature a special creepy 3-course menu, costume competition for kids, prizes and party favors. Two seatings for kids, 2 p.m. and 4:30 p.m. Kids \$7.50, kids over 12 \$12.50. A special buffet for adults at 7:30 p.m. Prizes to costumes. Seating is limited to 80. Reserve early. (908) 707-0029.

Cream Ridge Winery

Cream Ridge. Have you ever seen a wine stomping? Saturday-Sunday, Oct. 16 & 17, noon to 5 p.m. a special Raspberry Crush and Pig Festival with live music, tours, tastings, sales, children's games, pony rides, face painting and more. Adults \$5, children 13-20 \$3. Kids under 12 free. (609) 259-9797.

Schwalblische Alb

Warren. Oktoberfest Sept. 25-Nov. 7, sing-along, Bavarian dancers. Open every Friday, Saturday and Sunday. Reservations: (908) 356-2122.

Main Street

Bridgewater. Oktoberfest Oct. 7-17; authentic German cuisine. (908) 526-1420.

Bazookas

Piscataway. Saturdays all-you-can-eat baby back ribs \$9.95. Kids eat free every Saturday 4-7 p.m. Check out Bazooka's new playroom. (908) 981-1234.

—Micki Pulsinelli

THE Hoachman
CRANFORD N.J.
NJ's OWN BIG APPLE

SUPERB BANQUET FACILITIES
WEDDINGS • SHOWERS
DINNERS
20 - 800 PERSONS

Call (908) 272-4700
At Parkway Exit 136 • Cranford

RESTAURANT CATERING

Headquarters Cafe

• Monday Nite Football
Free Buffet at 1/2 Time • \$1 Drafts
• Every Tuesday Male Revue
• Starting 10/13...Wed. Nite
Jersey Shore's #1 Party Band
Chik • A • Boom!
Ladies Drinks 10-11PM \$1

COMEDY IMPROV
• DINNER
FRIDAY & SATURDAY NIGHTS
Dinner and Show
Starting at 8:00 PM \$14.00
Show only at 10:00 PM
\$8.00 Cover
DJ Immediately Following
10:00 Show

229 William St. • Piscataway • 908-752-1240 • FAX 752-5354

Costa del Sol

Why Go Anywhere Else
When You Can Enjoy
Costa del Sol's
Exceptional Menu
For Less!!!

Seafood, Steaks, Chicken,
Veal, Fish, Pork Etc.
Free Delivery in NJ, PA, CT, NY
Call (908) 560-0620

600 W. Union Avenue
Bound Brook
(908) 560-0620
We Accept Major Credit Cards

Bring This 5 Dollar Coupon And Get \$5 OFF On Your Second Luncheon Just Fri. 11:30-2:30
Not valid with any other offer. Expires 11/20/93

Use This 10 Dollar Coupon And Get \$10 OFF On Your Second Luncheon Just Fri. 11:30-2:30
Not valid with any other offer. Expires 11/20/93

LUIGI'S PIZZA

Fine Italian Eatery
Family Owned and Operated

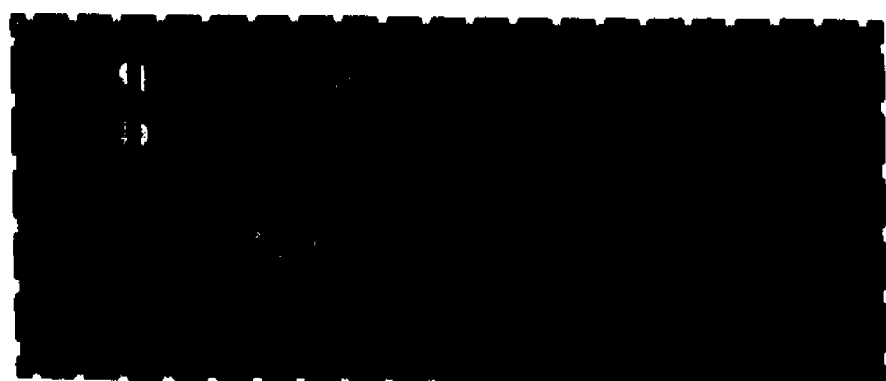

2849 Woodbridge Ave. & Main St.
(Located in Victorian Plaza)
Edison 548-2020

All Entrees \$3.00
All 1/4 lb. Sandwiches \$1.99

Hey Ma...
"What's In the Ice Box?"
Meals to Go
Menu for Week of Oct. 18th

Mon. Veal Paprika or Seafood Newburg
Tues. Beef Stew or Veggie Lasagna
Wed. Egyptian Rice & Chicken or Veggie Enchilada
Thurs. Pork Roast Cabbage Potatoes or Tuna Stuffed Shells
Fri. Barbecued Spare Ribs or Crab Stuffed Fish Fillet

Our Customers always welcome at rear entrance in parking lot #1

62 W. Main St., Somerville 722-8782

Good Food

KID'S GRAND BUFFET AND SUNDAE BAR
All-You-Can-Eat

PONDEROSA
America's Steakhouse
A GOOD IDEA

HURRY! Coupon Expires 10/28/93
Charbroiled Top Sirloin Steak Dinner
Includes Grand Buffet & Sundae Bar
\$6.49
Coupon good for any party size. Cannot be used in combination with any other coupon or discount offer. Tax not included. Valid at participating steakhouses. Prices may vary.

HURRY! Coupon Expires 10/28/93
Lunch Grand Buffet
Includes Sundae Bar
Valid: 11-4 Mon.-Sat.
When you buy an Adult Beverage of regular price.
Coupon good for any party size. Cannot be used in combination with any other coupon or discount offer. Tax not included. Valid at participating steakhouses. Prices may vary.

HURRY! Coupon Expires 10/28/93
Charbroiled Chicken Dinner
With Grand Buffet & Sundae Bar
\$5.99
Includes our Charbroiled Chicken Breast, choice of potato, our All-You-Can-Eat Grand Buffet and sundae bar dessert. Coupon good for any party size. Cannot be used in combination with any other coupon or discount offer. Tax not included. Valid at participating steakhouses. Prices may vary.

HURRY! Coupon Expires 10/28/93
Charbroiled 1/3 lb. Burger & Fries
Valid 11-4 Mon.-Sat.
\$1.99
Includes 1/3 lb. Charbroiled Burger served with tomato, lettuce, potato chips on a sesame seed bun & golden french fries. *Net weight before cooking. Coupon good for any party size. Cannot be used in combination with any other coupon or discount offer. Tax not included. Valid at participating steakhouses. Prices may vary.

FLEMINGTON
Rt. 31 & Church St.
788-9829

PONDEROSA Steakhouse

SOMERSET
922 Easton Avenue
828-9644

© Maronella Restaurants Company, L.P. 1993



The Garden Court Restaurant

Enjoy a Complimentary Entree Buy One Entree Get One of Equal OR Lesser Value at No Cost. COCKTAILS AVAILABLE! DINNER & MOVIE PACKAGE AVAILABLE Just Present This Ad Thru October 31, 1993.

Cafe Nordstrom

TUESDAY SENIOR CITIZEN SPECIAL
Blue Plate Souper \$3.75

Complete Breakfast Everyday \$2.35 from FOR YOUR CORPORATE WORKING LUNCH OR INFORMAL GATHERING Inquire About our Nordstrom Sheraton Lunch

OAK TREE FOODS

Farm Fresh Country Market

PRODUCE	DELI	MEAT	BREAD & ROLLS
Large Fall Pumpkins \$2.99 each	Thumann Liverwurst \$2.99 lb.	Repeat of Sellout!! Flat Mignon (8 lb. Avg) \$2.99 lb. w/additional \$5.00 meat purchase	We Feature Fresh Bread Delivered from Johnston Ave. Bakery Long, Square & American Rolls Bakers Dozen Buy 12 Get 1 FREE
Gourds 3/\$1.00	Boar Head Bologna \$2.99 lb.	Boneless Pork Roasts \$1.99 lb.	Calandra's Newark Bakery Round Bread \$1.79 loaf
Jersey Apples 39¢ lb.	Auricchio Slicing Provolone \$2.99 lb.	Fresh 1/4 Chicken Legs or Wings 49¢ lb. or more	Brooklyn Bakery 25 lb. Potato Bread \$3.50
Broccoli 89¢ head	Imported Baby Swiss Cheese \$2.99 lb.	Fresh Storemade Italian Sausage \$1.99 lb. 3 lbs. or more	Rockland N.Y. American Pan Rolls Bakers Dozen Buy 12 Get 1 FREE plus onion rolls, buns, bagels & other oven fresh breads
5 lb. Bag Potatoes 99¢	Geiser's German Black Forest Ham \$5.99 lb.		
Green or Ripe Bananas 29¢ lb.			
Fresh Apple Cider \$2.99 gal. or \$1.97 1/2 Gal.			

SALE RUNS THURSDAY 10-14 - SUNDAY 10-17

We Now Accept Visa, MasterCard & Discover Cards

(908) 755-3663

Phone orders gladly accepted

Located on Oak Tree Road Next to Drug Fair across from Post Office in So. Plainfield

How We Deal With Hungry Types.

Craving some of your favorites from Roy's? Bring in these coupons and help yourself to big savings.

<p>Buy 1, Get 1 Free! Regular Roast Beef Sandwich</p> <p><small>Limit 1 per coupon. No other discounts. Please present coupon to cashier before ordering. Not good in conjunction with any other offer. Void where prohibited. Coupons must pay applicable sales tax. Cash value .0001. Offer good only at participating Roy Rogers Restaurants. Not good in conjunction with any other offer.</small></p> <p>Coupon good through 11-13-93</p> <p>Roy Rogers</p>	<p>Buy 1, Get 1 Free! 2 Piece Fried Chicken</p> <p><small>Buy one 2-Piece Fried Chicken at the regular price, get one of the same size. While meat cooks. Limit 1 per coupon. Not valid on Roy's Roast Beef. Chicken must pay applicable sales tax. Please present coupon to cashier before ordering. Void where prohibited. Cash value .0001. Offer good only at participating Roy Rogers Restaurants. Not good in conjunction with any other offer.</small></p> <p>Coupon good through 11-13-93</p> <p>Roy Rogers</p>
<p>Buy 1, Get 1 Free! Bacon Cheeseburger</p> <p><small>Buy one Bacon Cheeseburger, get another of the same free. Customer must pay applicable sales tax. Limit 1 per coupon. Please present coupon to cashier before ordering. Void where prohibited. Cash value .0001. Offer good only at participating Roy Rogers Restaurants. Not good in conjunction with any other offer.</small></p> <p>Coupon good through 11-13-93</p> <p>Roy Rogers</p>	<p>\$2-\$3 OFF 16-20 Piece Fried Chicken</p> <p><small>\$2.00 off a 16 piece chicken or \$3.00 off a 20 piece fried chicken. No other discounts. Not valid on Roy's Roast Beef. Customer must pay applicable sales tax. Limit 1 per coupon. Please present coupon to cashier before ordering. Void where prohibited. Cash value .0001. Offer good only at participating Roy Rogers Restaurants. Not good in conjunction with any other offer.</small></p> <p>Coupon good through 11-13-93</p> <p>Roy Rogers</p>
<p>Just \$6.99 plus tax 8-Piece Fried Chicken</p> <p><small>\$6.99 each order. Limit 1 per coupon. No other discounts. Coupon not valid on Roy's Roast Beef. Customer must pay applicable sales tax. Please present coupon to cashier before ordering. Void where prohibited. Cash value .0001. Offer good only at participating Roy Rogers Restaurants. Not good in conjunction with any other offer.</small></p> <p>Coupon good through 11-13-93</p> <p>Roy Rogers</p>	<p>Just \$6.99 plus tax Whole Roy Roaster</p> <p><small>Limit 1 per coupon. No other discounts. Please present coupon to cashier before ordering. Not good in conjunction with any other offer. Void where prohibited. Customer must pay applicable sales tax. Cash value .0001.</small></p> <p>Coupon good through 11-13-93</p> <p>Roy Rogers</p>

NORTH PLAINFIELD
1120 Route 22 East
(Staples Plaza)
(908) 668-8886



SCOTCH PLAINS
325 Terrill Rd.
(Across from Sears)
(908) 322-9865



A One-Of-A-Kind Place with that One-Of-A-Kind Taste



Trick or Suite at Embassy Suites In Piscataway

Friday October 29
5 PM - 7:30 PM

\$5 Each Trick or Treat
Ages 1-12 Years Old

1-300 Children - American Cancer Society
1-300 Children - American Cancer Society

There will be a special dinner for children and adults. The children can enjoy trick or treating in a haunted house and a haunted house. Refreshments will be served to all participants and trick or treaters. Come and join us for a ghoulish time.

EMBASSY SUITES HOTELS
121 Centennial Ave.
Piscataway, NJ
908-980-0500



BACK COUNTRY BONANZA

**OUTDOORSMAN
DAY SEMINAR**

**Rick Methot
Topic...Hunting
October 16, 1993
1 pm-4 pm**

FREE ATV Gun Scabbard plus Front and Rear Rack Mount Gear Bags!

Retail value **\$225**

With the purchase of any new Kawasaki ATV before November 28, 1993.

**Nothing can take you to the back country better than a Kawasaki ATV —
Tougher than a Nebraska corn cob.**

Ride responsibly. Kawasaki believes safety begins with us and continues with you. Protect the environment. Obey the laws and regulations that control the use of your ATV. For off-road use only. Remember, riding safe is smart. Kawasaki's ATVs are recommended for use only by persons 16 years of age or older. Kawasaki also recommends that all ATV riders take a rider training course. For more information, see your dealer, or call the ATV Safety Institute at 1-800-447-4700.

WARNING ATVs can be hazardous to operate. For your safety: Always wear a helmet, eye protection, and protective clothing. Never carry a passenger. Never ride under the influence of drugs or alcohol. Never ride on public roads or pavement. Avoid excessive speeds and stunt driving. Be safe and have fun on difficult terrain.

Kawasaki
Let the good times roll.

ROUND BROOK CYCLES

14-16 W. Main Street • Bound Brook • 908-356-1193

Forbes Newspapers

RealEstate

OCTOBER 13, 14, 15



1993

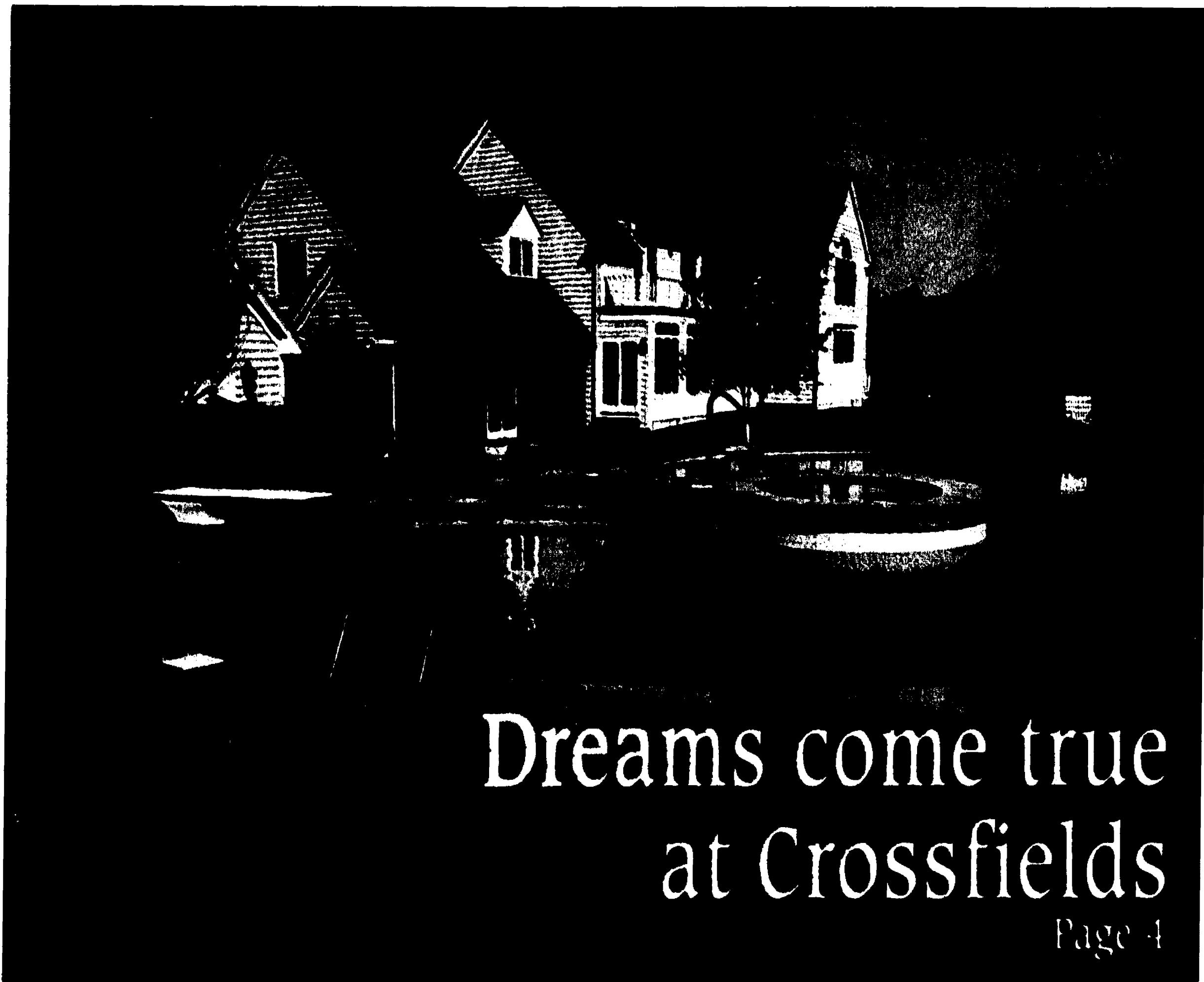

Dreams come true
at Crossfields

Page 4

Cultivating quality homes

Page 12



INDEX

New homes — 12

House tours — 10, 11

Property sales — 7, 8, 13

Who's who — 13

Forbes Newspapers

RealEstate

C O N T E N T S

Cover story

4

New homes

12

House tours

10,11

Realty notes

13

Transactions

7,8,13

S T A F F

Cheryl Fenske
Special Sections Editor-
Chief Copy Editor

Evelyn Hall
Real Estate Editor

Jane Stashie
Classified Account Executive

Malcolm S. Forbes Jr.
Editor-in-Chief of Forbes Magazine and Forbes Newspapers

Louis S. Bersony
Publisher

Roger Silvey
Vice President Operations-
Acting General Manager

Douglas Baum
Classified Advertising Manager

Kelly Zullo
Classified Telephone
Sales Manager

Connie Mahoney
Classified Telephone
Sales Representative

George Gannon
Circulation Director

On the cover:
Crossfields at
Tewksbury offers
breathtaking views
from virtually every
window.

Photo by
George Pacciello
Forbes Newspapers

Forbes Newspapers

A Division of Forbes Inc.

Somerset Messenger-Gazette, Hills-Bedminster Press, Bound Brook Chronicle, The Chronicle, Metuchen-Edison Review, Piscataway Review, South Plainfield Reporter, Franklin Focus, Green Brook-North Plainfield Journal, Warren-Watchung Journal, Highland Park Herald, Focus Cranford Chronicle, Scotch Plains Fanwood Press, Westfield Record, Buyers Guide

To Subscribe to Forbes Newspapers call: 1-800-300-9321 • To advertise call: 908-722-3000

BURGDORFF

88,328

Phone Calls

IN THE FIRST 10 WEEKS OF PROPERTY SOURCE

Burgdorff Homes For Sale Benefit From Extensive Marketing Exposure.

Dial 1-800-759-HOME And Enter The Four Digit Code Listed In Each Ad

RETIREMENT SEMINAR

Choosing the best retirement living arrangement can be very confusing. Burgdorff Realtors' Retirement Seminar, "The Next Step," will clarify your choices. October 22, 1993, 10 A.M. -12 Noon, American Legion Hall, 1003 North Avenue, Westfield. For More Information call 1-800-759-HOME and enter 7380



BEDMINSTER

LONG MEADOW FARM

PS Code 7974

Rural setting 27+ ac, perfect for horses. 3/4 BR ranch, LR/DR combination, EIK, 3 baths, finished basement, in-law apt., 3 car garage, 2 barns, pastures, riding paddock. \$750,000.

Bedminster-Bridgewater Office
908-658-3399



GREAT STARTER

or retirement is this ranch home with 1st floor living. Features: 2 bedrooms, living room, dining room, updated kitchen, new windows, oversized garage all set on a deep lot. Offered for the 1st time \$125,000. North Plainfield PS1666.

Fanwood Office
908-322-7700



HOME SWEET HOME

Move right in to this sparkling and updated 3 bedroom home with formal dining room and eat-in kitchen. Maintenance free exterior, 2 car detached garage. Walk to school and town. Priced to sell in Cranford for \$159,900.

Westfield Office
908-233-0065

BEDMINSTER/BRIDGEWATER OFFICE

271 Route 202/206 P.O. Box 275
Piscataway, NJ 07978
908-658-3399

FANWOOD OFFICE

256 South Avenue
Fanwood, NJ 07023
908-322-7700

WESTFIELD OFFICE

600 North Avenue West
Westfield, NJ 07090
908-233-0065

HOMEQUITY

LOCATIONS

Our Advertisers Say...

WE'RE DOING THINGS RIGHT!



WELDEL
REALTORS

Bridgewater
672 Route 206 N
Building 3
(908) 685-8200

Weldel Realtors was among the first to recognize the value of the large geographic area reached by the Forbes Publication. Since the buyers receive the newspaper right in their homes, it is logical to use this media. The paper does make the phones ring and helps our sellers attain their goals of selling with the least amount of inconvenience in the shortest period of time, by attracting the greatest number of prospects. We love the back page location of our ad and are pleased to be so nicely presented by the Forbes publication, a "Realtor Friendly" newspaper.

Weichert



BRIDGEWATER \$234,000 PARK-LIKE SETTING

Cape on wooded, very private 1.7 acres, wood burning stove, remodeled kit '93' 4 Br; 2 bths; very large deck w/ hot tub & above ground pool; many fruit trees; poss sub division. bd-3085.
BEDMINSTER OFFICE 908-781-1000

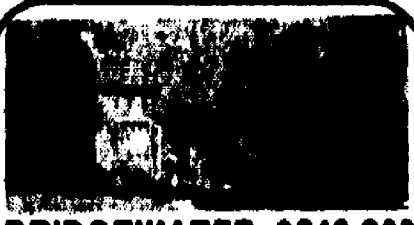

BRIDGEWATER \$249,900 SUNSET LAKE SALTBOX

3 Bdrm, Timber-pag contemp./in excellent condition. Cathedral ceilings, skylights, fireplace in Great room, d/a, sliders to deck, 2 car garage. BD3185
BEDMINSTER OFFICE 908-781-1000

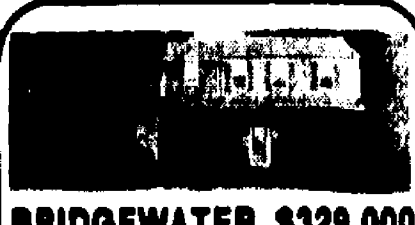

BRIDGEWATER \$329,000

We are proud to offer this outstanding Colonial located in one of the most desirable neighborhoods with all the upgrades. Located conveniently to excellent schools, shopping, and major highways Rt. 78, 287, 22, 206 and 28.
BEDMINSTER OFFICE 908-781-1000



WARREN \$190,000

Office condo 3 years old 2000 sq. ft. includes bent with separate entrance excellent location. B003-3928.
BRANCHBURG OFFICE 908-626-6444



BRANCHBURG \$239,900

Spacious 4 bd 2 1/2 bath col. on private treed lot features hardwood floors, 2 car gar, full basement & city util. B003-3875.
BRANCHBURG OFFICE 908-626-6444

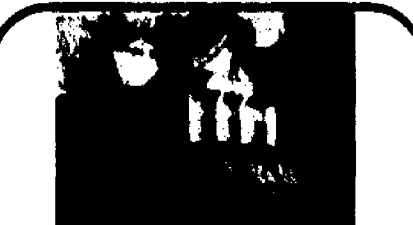

NORTH PLAINFIELD \$130,000

Relax on this homes large shady front porch or enjoy a bar-b-q on the deck. This colonial offers 5 large bedrooms & 3 full baths. B003-3867.
BRANCHBURG OFFICE 908-626-6444

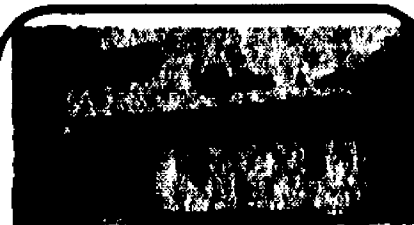

PISCATAWAY \$259,900

This "one of a kind" nine year old colonial is located at the end of a dead-end street adjacent to the golf course. If you enjoy privacy, large rooms, don't miss this beauty!
EDISON OFFICE 908-494-8800

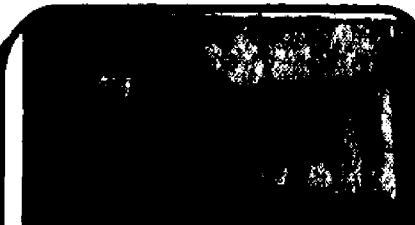

SOUTH PLAINFIELD \$134,000

A GREAT STARTER HOME
Nestled on a wooded lot, and close to shopping and schools, this cozy ranch offers a fireplace and a two-car garage.
EDISON OFFICE 908-494-8800



EDISON, NORTH \$254,900

THE LAP OF LUXURY
Enjoy luxury living in this magnificent townhouse with vaulted ceiling, sunken living room, stereo intercom, jacuzzi and two-car garage. Private and prestigious area, security, pool, tennis.
EDISON OFFICE 908-494-8800

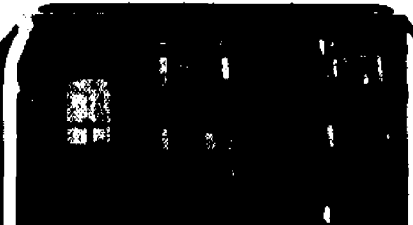

NO. BRUNSWICK \$64,900

READY FOR SALE!!!
Freshly painted one bedroom, one bath condo, located located to N.Y. transportation, shopping, major highways.
EDISON OFFICE 908-494-8800



HILLSBOROUGH \$235,000

IT'S HERE!!!!
Beautiful 4 bedroom Colonial on a gorgeous 2 acre lot with magnificent views. Eat in kitchen with pantry and breakfast area, spacious rooms. Home can be modified. HB-5848
HILLSBOROUGH OFFICE 908-874-8100

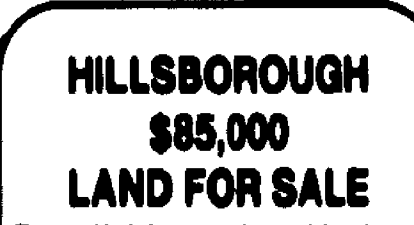

HILLSBOROUGH \$85,000 LAND FOR SALE

Beautiful 2 acre lot with views for that special home. Call listing realtor for more information. HB-5843.
HILLSBOROUGH OFFICE 908-874-8100



FRANKLIN \$119,000

JUST REDUCED!!!
Owners loss can be your gain! Don't miss this 2 bedroom 2 1/2 bath townhouse with garage located on quiet cul-de-sac! Available! HB5807.
HILLSBOROUGH OFFICE 908-874-8100



EDISON \$129,000

SEARCH NO MORE
Unique home, 4/5 bdrms, new kitchen & baths, plenty of closet space, convenient location. 024-2650.
METUCHEN OFFICE 908-906-8200



METUCHEN \$219,900

COMMUTERS DELIGHT
New 4 bdrm, 2 1/2 bath colonial, central air, fireplace, attached garage, prime location. Must see to believe. 024-2594.
METUCHEN OFFICE 908-906-8200



METUCHEN \$129,900

Totally remodeled colonial, 2 bdrms, 1 bath, shows great!! 024-2537.
METUCHEN OFFICE 908-906-8200



PHILLIPSBURG \$121,900

Cape with lots of appeal. Private backyard with patio.
OLDWICK OFFICE 908-439-2777

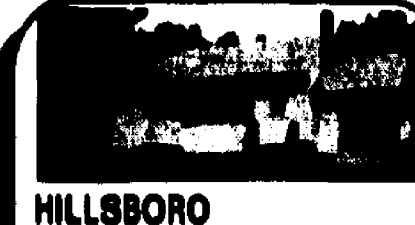

HILLSBORO SUPER EXCLUSIVE

Immaculate custom ranch in pristine condition, on 2.4 acres. Nicely landscaped. Central air and hardwood floors in family neighborhood. A must see at this price. \$194,500.
OLDWICK OFFICE 908-439-2777



SO. BOUND BROOK "FINEST NEIGHBORHOOD IN TOWN"

Nice large property & back yard, really a "pretty" neighborhood, great for the kids. Located minutes to Rts. 287/22.
OLDWICK OFFICE 908-439-2777



NORTH PLAINFIELD \$149,900

DREAMS DO COME TRUE
On this one owner custom home, 3 BRs, 2 full baths; triple in LR; 2 car garage, huge lot, immaculate. WA3272.
WARREN OFFICE 908-757-7780



WARREN \$169,900

\$169,900 \$169,900 \$169,900
Just a little bit of work needed to live on this 1.8 acre lot. Features spac LR, for DR, EIK, 2 BRs & full bath. In need of Tender Loving Care. WA3344.
WARREN OFFICE 908-757-7780



GREEN BROOK \$239,900

SPACIOUS BI LEVEL
Great visible location for all home professionals, may use half of lower level for office; 4 BRs, 2 1/2 bths, central air, security syst. & more. WC1416.
WATCHUNG OFFICE 908-561-5400



WATCHUNG \$469,900

SUPER LOCATION VIEW!
Beautiful custom built contemporary, very high setting, 4 BRs, 2 1/2 bths, 2-car garage, patio, gas grill, circular drive, many gorgeous features. WC1405.
WATCHUNG OFFICE 908-561-5400



MOUNTAINSIDE \$265,000

CHARMING COTTAGE
Move into this pristine home w/3 BRs. New kit., roof, HWH. Located in a prestigious setting. WF-4321.
WESTFIELD OFFICE 908-654-7777

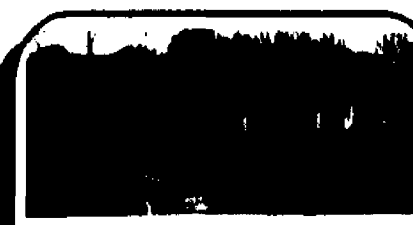

MOUNTAINSIDE \$595,000

WHEN ONLY THE BEST WILL DO!
Custom Exec. residence singularly spectacular setting, exceptional cond. w/every amenity. WF-4045.
WESTFIELD OFFICE 908-654-7777



MOUNTAINSIDE \$655,000

PRESTIGIOUS LIVING
Center Hall Col. 7 yrs. young, 4 BRs, multi-zn heat & A/C, 2 fpls. Private 1/2 acre, cul-de-sac. WF-4317.
WESTFIELD OFFICE 908-654-7777



MOUNTAINSIDE \$209,900

MOUNTAINSIDE
This pristine home, situated on a rise offers easy living, exceptional cond. and low taxes! WF-4116.
WESTFIELD OFFICE 908-654-7777



SCOTCH PLAINS JUST WHAT YOU WANT!

Delicious property, delightful location. Definitely a colonial in excellent condition. We have it all. 4 BR, 2 1/2 baths, CAC+++.
WF-4294. \$385,000.
WESTFIELD OFFICE 908-654-7777



SCOTCH PLAINS \$325,000

LOVELY CAPE ON 1 1/2 ACRE
Well manicured lot, 4 BR, LR w/FPL, great room, eat in kit., 3 car garage. Perfect for related families. WF-4123.
WESTFIELD OFFICE 908-654-7777

All Offices
Open Until 9PM

**Weichert
Realtors**



Find your dream home: Crossfields

From the free-form pool to whirlpool bath, colonial estate boasts only the finest quality

TEWKSBURY — If your dream home includes panoramic views, sun-drenched rooms and the finest quality in home design, Crossfields at Tewksbury is a dream come true.

The 5-year-old colonial, located off Potterstown Road, lists for \$2,450,000 through Coldwell Banker Schlott in Pluckemin.

A tree-lined, illuminated, quarter-mile drive leads to the circular parking area. The home perches on 60 acres of well landscaped grounds in prime equestrian country.

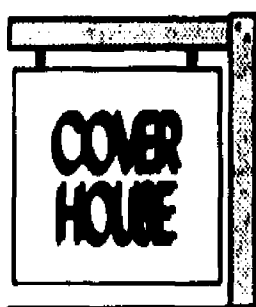

The highlight of the grounds is unquestionably the free-form inground pool, copied from one on a hillside in Italy. The pool features a center spa, and pool house. Nearby is a lighted tennis court.

The home is wood with insulated windows, a wood shingle roof, and a three-car attached garage that has direct entry to the house. There is also a full unfinished basement.

The attention-grabbing windows, beautiful from the exterior, are breathtaking from the inside. Nearly all of the home's 23 rooms boast a panoramic view of the surrounding countryside.

A grand foyer leads into the home. A marble fireplace and hardwood floors accent the spacious 23-by-30-foot living room. A second marble fireplace is found in the 31-by-17 dining room. A cathedral ceiling soars above a magnificent celestory window.

Also on the first floor is a 30-by-21 kitchen with a center island, two sub-zero refrigerators, dual Jenn-Airs, a butler's pantry, hardwood floors and a third fireplace. A balcony overlooks the kitchen.

A family/recreation room is 31-by-20, and features yet another fireplace and an impressive window wall. A sun room boasts a marble floor. A full bath and powder room, and exercise room are also on the first floor.

The master bedroom suite, with a stunning 24-by-22-foot bedroom, large sitting room and two fireplaces dominates the second floor. The suite features a walk-in closet, and sunburst window. The master bath boasts its own dressing area, a bidet and four-person whirlpool.

Additional bedrooms are 18-by-13, 14-by-15, 24-by-17, and 15-by-14. In all, there are seven bedrooms in the home. There is a laundry and five baths on the second level.

A guest suite features a bedroom, living room, bath and private entrance. A children's room has a fireplace and balcony. There is also a domestic/au pair suite.

Amenities include a security system, dishwasher, electric stove and central air conditioning. The home is located minutes from the center of historic Oldwick, and a few miles from Routes 78 and 22.

The home has propane heat, a deck and screened porch. Taxes were \$17,200 in 1991-'92.

For more information, or to visit the home, call James F. Jones or Joy Barrett at 658-9000.



GEORGE PACCIELLO/FORBES NEWSPAPERS

A stunning clerestory window pours light into the formal dining room, which also has hardwood floors and a marble fireplace.



GEORGE PACCIELLO/FORBES NEWSPAPERS

The center island kitchen is a gourmet's dream with many modern amenities, ample cabinet space and a separate breakfast area.



GEORGE PACCIELLO/FORBES NEWSPAPERS

A fireplace warms the formal living room.

Federal flood insurance program needs an overhaul, NAR says

A major overhaul is necessary to revive the federal flood insurance program, said Pat Campbell-White, vice chairwoman of the public policy committee of the National Association of Realtors.

Ms. Campbell-White testified before a U.S. Senate panel recently.

"One of the biggest problems is only a small percentage of eligible property owners carry flood insurance," Ms. Campbell-White said. "Especially in areas with infrequent flooding, many owners don't insure against flooding or they allow their policies to lapse."

In testimony before the Senate Subcommittee on Housing and Urban Affairs, Campbell-White said NAR supports the National Flood Insurance Reform Act of 1993 because it would increase participation while preserving property rights of indi-

vidual owners. In addition, it would discourage overbuilding in high-risk areas.

Under the bill, flood insurance would not be available for non-movable residential construction in 30- and 60-year erosion zones determined by the Federal Emergency Management Agency (FEMA), in consultation with state and local governments.

"However, property owners would have the right to build at their own risk or obtain private insurance, whether it's in a coastal erosion zone or an inland floodplain," she said.

While existing structures would remain eligible for federal flood insurance in the 30- and 60-year erosion zones, new additions that make existing structures non-movable and new commercial structures within the 60-year zone could not participate in the program.

Experts in Residential Sales Over \$58,000,000 in closed sales.

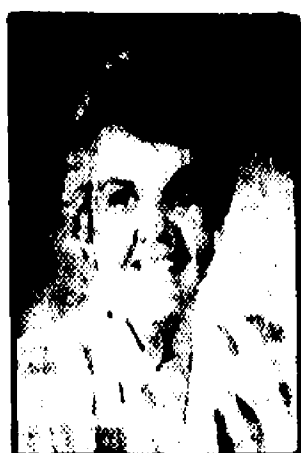

This team is working together to serve you better, combining years of experience with hundreds of satisfied clients and outstanding results.

Kate Lund, crs
Broker-Owner

Mary Lupini
Manager-Owner

Serving Middlesex, Somerset & Union Counties

They sell houses and plenty of them!

Set high on the hill - This Colonia Estate Section home will grab your attention by its value!

Three bedrooms and two and one half baths in this large split level home in the Estate Section of Colonia.

Just right for the family that wants to be in this gorgeous neighborhood. One acre of property situated on a corner all its own! You'll enjoy a large kitchen with dinette and sliding doors onto the deck. Fully fenced backyard for small children and pets. Family room and special enclosed sunroom with flagstone floor and skylights. Fireplace in the living room and two car garage. This home has been very well maintained and you'll see how comfortable it is to live here. Just call Kate or Mary for more details about how to own a home like this for only **\$289,900.**



RE/MAX® realty center

75 Lincoln Highway (Rt.27)
Iselin, NJ 08830

Mary Lupini
Kate Lund, crs
Broker-Owners

549-9400

382-2900

755-1300



each office independently owned & operated

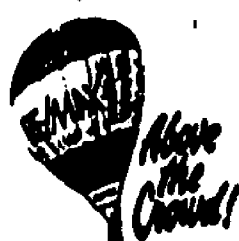

DISTINCTIVE HOMES

Presents...

HORIZONS
AT GREEN BROOK

Spectacular Mountaintop Setting

Priced from \$359,900

Fifty-two Homesites Nested in the Watchung Mountains

Furnished Models Now Open

Sales Office 908-469-4001

or Call Coldwell Banker Schlott 908-754-7511

Scheurman Terrace, Green Brook

REFLECTIONS



Serene & Enchanting Surroundings

Magnificent Custom Designed Homes

Ten Private Wooded One Acre+ Homesites

Beautiful Pond and Streams

Handsome Interiors, Traditional Exteriors

908-756-6448 or

Call Coldwell Banker Schlott 908-754-7511

Mountain View Road, Warren

COPPERGATE
Warren

AT BASKING RIDGE

Stately Elegance, Country Charm

Priced from \$525,000

Exclusive Custom Designed Homes

in a Cul-De-Sac Community

Traditional Exteriors, Luxurious Interiors

Twelve Three-Quarter Acre+ Homesites

908-756-6448 or

Call Coldwell Banker Schlott 908-754-7511

Lyons Rd. & Paddock Ct., Basking Ridge

Nottingham
Estates

Sophisticated Country Location

Custom Designed Homes from Traditional to Contemporary

Six Homesites Remaining

Individually Customized to their Mountainside Setting

908-756-6448 or Call Coldwell Banker Schlott 908-754-7511

Nottingham Way, Warren

27 Mountain Blvd
Suite Six
Warren, NJ
Tel 908-756-6448

RealEstate

McManus joins Meeker Sharkey

Gerri McManus, a 17-year veteran of the real estate industry, has joined Meeker Sharkey, Realtors in Cranford as a broker associate.

"Gerri has handled a high volume of real estate transactions," said Vita Zoltak, Meeker Sharkey president. "That kind of experience fits in perfectly with the growth and expansion goals we have set for ourselves here at Meeker Sharkey, Realtors."

Ms. McManus consistently qualifies for the New Jersey Association of Realtors Million Dollar Club at the silver level, ranking in the top percent of all sales associates in the industry. She is a member of the National Association of Realtors, the New Jersey Association of Realtors, and the Westfield Board of Realtors, as well as the Garden State, Somerset and Middlesex Multiple Listing systems.

"Year after year, Gerri has put up impressive numbers," Ms. Zoltak said. "But more importantly, she has proven herself to be a people person."

Ms. Zoltak said that 99 percent of Ms. McManus' business is referred to her by previous buyers and sellers who have benefited from her relentless high energy and dedication to helping them achieve their home ownership goals.

"Gerri's attention to detail makes for smooth transactions," Ms. Zoltak said. "And when it comes time to close a deal,



GERRI McMANUS

her clients have the peace of mind that comes with knowing their interests are in capable hands."

Ms. McManus has lived in Kenilworth for the past 30 years, and is the mother of two, Sandra and Steven.

Meeker Sharkey, Realtors is located at 124 South Ave., E. in Cranford. Ms. McManus can be reached at 272-2570.

Country Home Classics

PRESENTED BY THE REALTORS OF SOMERSET COUNTY

INVESTORS TAKE NOTE!



RARITAN **\$209,000**
Large lot 125 x 150. 2 family house plus cottage! Rental income \$2,100/mo! 2 bdrms, EIK's, full basement in house cottage has 2 bdrms, 2 car detached garage. Nice area, Bridgewater-Raritan schools, close to Shopping, public transportation.



MANVILLE **\$93,000**
Why rent when you can own this cute 2 bdrm home bordered by split rail fence living room, dining room, EIK and full basement.

All Offers Considered



Can-Mar Realty

Sales-Appraisals
P.O. Box 218
Raritan, NJ 08869
(908) 725-8013

MORE INCOME PROPERTIES!

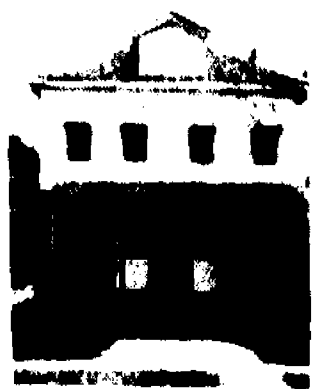

RARITAN **PRICE REDUCED!**
Have your tenant pay the mortgage! Two family duplex, EIK, 1 1/2 BA, in each unit. Full basement, move-in condition, all separate utilities!

All Offers Considered

RARITAN **\$215,000**
TWO FAMILY DUPLEX
\$18,700 ANNUAL INCOME

Mint condition, large lot. All separate utilities. Call for details.



Can-Mar Realty

Sales-Appraisals
P.O. Box 218
Raritan, NJ 08869
(908) 725-8013

NEW LISTING



WARREN

11 rm. Colonial, 5 bdrms, 3 baths, 2 1/2 baths, circular drive on 1.7 acre wooded lot. In-law section, attached garage. A must see! \$444,900



BOOTH AGENCY, INC.
139 Morristown Road
Bernardsville, NJ 07924
(908) 766-2100



BRIDGEWATER

\$108,900 - Ideally located for commuting & shopping. Immaculate 2 bedroom, 2 bath condo. First floor end unit. Many features & upgrades.

SOMERSET REAL ESTATE AGENCY
360 EAST MAIN STREET, SOMERVILLE
(908) 725-1323



We've Got It All!



"I HAVE A WAY TO SHOW YOUR HOUSE TO THOUSANDS OF POTENTIAL BUYERS."



Imagine building your own business. The ERA Franchise System is the only real estate franchise system that offers you the opportunity to own your own business. The ERA Franchise System is the only real estate franchise system that offers you the opportunity to own your own business. The ERA Franchise System is the only real estate franchise system that offers you the opportunity to own your own business.



HILLSBOROUGH IMPECCABLE!!

Stunning 4 BR Colonial featuring library/sitting rm., whirl tub, & numerous upgrades. This one yr. old home is situated on a cul-de-sac in an excellent location. A must see! **\$284,900.**

ERA American Dream Realtors
908-253-9000

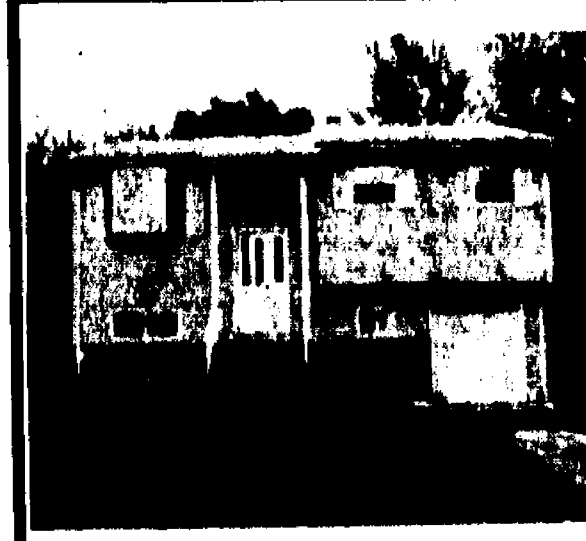

SOMERVILLE \$166,500

Maintenance free bi-level in perfect family neighborhood awaits you. 4 BR, 1 1/2 bath, garage, fenced in rear yard, new bath and kitchen - 1993. Fold out new Anderson windows and hardwood floors! A must see!

ERA Classic Living Realty
908-722-1166

ERA American Dream Realtors
Hillsborough

ERA Classic Living Realty
Somerville
(908) 722-1166

**MIDDLESEX COUNTY
DUNELLEN**

Vincent G. & Irene Padula to Peter J. Cornet & S. Voorhees, 234 Front St., \$162,500

Fred & Patricia L. Skaika to Russell L. & Susan Cannizzaro, 730 Dunellen Ave., \$139,000

Dorothy F. North to Leonard J. & Virginia J. Hunt, 426 Third St., \$116,000

Bertha M. Jenico to Frank & Elaine Brindley, 101 First St., \$132,000

John D. Jr. & Silvia Lydon to Gregory J. & Antoinette Geczi, 619 Second St., \$149,000

EDISON

Michael Marcinkewicz et al. to Anthony & Anna Kalogridis, 11 Bartha Ave., \$80,000

MTG Properties Corp. to Yu Zhu & Jiang Zhiquing, 22 Berniece St., \$220,000

Martin Dige to Janet P. Klein, 90 Bloomfield Ave., \$100,000

Jose F. & Miriam I. Pena to Michael F. & Carmen M. Curei, 73 Briar Ave., \$165,000

Emil J. & Margaret A. Unis to Hubert G. & Janice L. Plungis, 9 W. Calvert Ave., \$272,000

Dorvin M. & Ilene G. Rosenberg to Thomas J. & Doris E. Holleran, 25 Carriage Place, \$196,000

Thomas E. & Lora R. Whaley to Rita Orlacchio, 58 Carriage Place, \$117,000

James R. Giaquinto to Giaquinto Assoc. Inc., 326 Central Ave., \$658,000

Rita M. Recek to George & Kathryn M. Schwenger, 2702 Deerfield Drive, \$120,000

Helen M. Budie to Green Street Investment Corp., 134 Dorothy Ave., \$93,000

Donald F. & Joanne Burger to Mahesh & Shobhna Patel, 139 Edison Ave., \$262,000

Nolan C. & Nell Sowell to Seong In & Soo Ja Cho, 180 Edison Ave., \$185,000

Phillip M. & Karen N. Borwn to Edison Glen Assoc., 1123 Edison Glen Terrace, \$82,500

Daniel J. & Marienna Bifano to Mark & Maureen Anderko, 37 Ferris Road, \$153,000

Mary Drill to Craig & Patricia Stock, 69 French St., \$146,000

John Zullo to Mary Drill, 69 French St., \$8,500

Michael J. & Susan D. Turek to Ganesan & Bhuvana Sriwivasan, 6202 Hana Road, \$115,000

Lori Ann Kosculk to Dennis G. & Noreen R. Farrell, 12 Irving St., \$142,000

Lee & Sue Nowak to Kevin Kaelin, 194 Lafayette Ave., \$169,775

Joseph & Alice Dimuzio to Roman & Antela Belczyk, Linda Lane, \$160,000

Carl Sr. & Adele Kiefer to Stephen J. Schwartz, 44 Linda Lane, \$150,000

Solomon & Natalie H. Yohanan to Walter J. Miklas Jr., 24 Lynnwood Road, \$247,000

Kogene Building & Dev. Corp. to Matthias Jr. & Allison Urteil, 15 Meyer Road, \$135,000

William T. & Marie M. Welsh to Thomas W. & Susan M. Welsh, 1910 Oak Tree Road, \$225,000

Richard & Sharon A. Velchko to William T. & Susan McGuire, 162 Redwood Ave., \$136,000

Leon & Susan Haller to Samuel & Elise Berlin, 15 Ryan Road, \$275,000

Eveready Battery Co. Inc. to Ashco Realty, 4 Sidney Ave., \$3,100,000

Rudolph & Mildred Leverberg to Bradley Hoff et al., 35 Stephenville Pkwy, \$140,000

Peter & Anne L. Brigando to Rajendra R. & Aarati R. De Sai, 38 Stonewall Drive, \$210,000

Steven I. & Laura Mandell to Srinivas Loke, 301 Timber Oaks Road, \$155,000

Money Store to Gary L. Mason, 252 Westgate Drive, \$148,000

Anda Inc. to Robert & Rosemarie Ger-

**Property
Sales**

hardt, Whelan Street, \$155,000

Rodgelio & Alicia C. Garcia to Matthew K. & Dawn C. Wessel, 76 Woodbury Road, \$153,000

Robert & Ludmilla Kerman to John J. &

Susan L. Kijowski, 7 Woodruff, \$228,000

HIGHLAND PARK

Meyer A. & Naomi A. Rothberg to Louis P. & Janie P. Masur, 232 S. Adelaide Ave., \$207,000

Rockbank to Lee Naar, 30 S. Adelaide Ave., \$140,000

Ronald R. & Beverly L. Scott to Fern Goodhart, 214 Felton Ave., \$135,000

Vincent L. & Karen W. Rispoli to Mam-

doh & Amy Michael, 337 Graham Ave., \$125,000

Jean S. Blackford Jurow to Charles D. Blachford et ux., 201 Exeter St., \$50,000

Norman L. & Linda B. Kline to Howard & Yvonne S. Beyer, 225 Grant Ave., \$227,500

Max John Pfeffer & A. Parra to Joy & Joseph Schulman, 125 Magnolia St., \$145,000

John J. Laufer to 311 Raritan Ave. Inc., 311 Raritan Ave., \$155,000

**COLDWELL BANKER
SCHLOTT REALTORS***Distinctive Offerings presented by our Westfield Office***WESTFIELD****\$495,000**

Large 13 rm Victorian in professional zone. Tremendous potentials for office location. 8 bdrms, 4 bths, carriage house, large lot. WSF4374.

**MOUNTAINSIDE****\$449,000**

Custom brick expanded ranch. 5/6 bdrms, 4 full bths, fam. rm. w/fplc, Florida rm, formal din. rm. and numerous other amenities. A must to see. WSF4627.

**WESTFIELD****\$295,000**

Perfection inside and out! 3 bdrms, 2.5 bths, den w/fplc, rec. rm, screened porch, cac, security system, and so much more. WSF4535.

**PLAINFIELD****\$294,000**

Prestigious Sleepy Hollow center hall colonial. Large eat-in kit, liv. rm w/fplc, 2.5 bths, 3 bdrms, screened porch overlooking lush gardens. WSF4613.

**UNION****\$162,000**

Move-in condition cape cod. New kit, fam. rm, fenced yard & other updates. Call for details. WSF4560.

**WESTFIELD****From \$350's**

Exclusive! New Construction! Northside Westfield. 15 center hall colonials to be built. Exciting architectural features including dramatic 2 story entrance foyer, volume ceilings and numerous other amenities. Call for details. WSF4248

WESTFIELD
264 E. Broad St.
233-5555

The Westfield Office is the
#1 COLDWELL BANKER OFFICE —
NORTH AMERICA

**COLDWELL
BANKER****SCHLOTT[®]
REALTORS[®]**

UNION COUNTY
CRANFORDArthur James A. Heller to Elisabeth Lino,
602 Brookside Place, \$157,000Donald F. Druckenmiller et ux. to James
T. & Maribeth Leonard, 15 Burnside Ave.,
\$141,000Anthony & Joan Colucci to Joseph A. &
P. Kuczynski, 41 Clark St., \$263,000

James T. & Margaret J. Lillis to Thomas

Property
SalesA. Moore, 12 Harold Johnson Place,
\$159,000Joseph & Diane Massa to Anthony M. &
Jan Di Frabrizio, 35 Hollywood Ave.,

\$135,000

Michael & Maureen T. Holt to Todd R.
Weaver, 332 Manor Ave., \$175,000New Jersey Realty Co. to Jane C. Seiden,
38-A Parkway Village, \$74,900New Jersey Realty & Thompson to to
Jane C. Seiden, 46-A Parkway Village,
69,900Louis K. & Donna Ozimer to Robert &
Kimberly L. Horvath, 220 Retford Ave.,

\$150,000

Estate of Mary Scioscia et al. to Raymond
G. & May F. Kortbaoui, 1591 Springfield
Ave., \$215,000Estella Crop. Inc. to Wai T. Tsang &
Debra O'Donnell, 333 Stoughton Ave.,
\$182,000James T. & Vara H. Cox to Peter C. Or-
landi & DiMartini, 325 N. Union Ave.,
\$350,000

FANWOOD

Henry J. Jr. & Carmela Squires to Ken-
neth J. & Ellen Markowitz, 54 Glenwood
Road, \$178,000Charles D. Rauch & R.A. Smirle to Brian
Kerrigan & Dana Oppici, 109 N. Glenwood
Road, \$179,950Thomas L. Purdy & Mary Gregg to Kevin
M. Newell & Ann Martens, 56 Kempshall
Terrace, \$178,000Michael A. & Anne S. Goetz to John &
Tabitha Fuimo, 58 Locust Ave., \$174,000Colin J. & Sarah D. Rademacher to An-
thony & Lisa P. De Sando, 85 Madison
Ave., \$187,500David Firtze to Katherine Percoco, 240 N.
Martine Ave., \$130,000William M. Hargood to Harold W. & Bar-
bara Breninger, 8 Saville Row, \$154,500

GARWOOD

Douglas B. & Rhoda R. Markham to Eu-
genio & Maureen Da Cruz, 338 Myrtle Ave.,
\$158,000

KENILWORTH

W/T of Edwin Fairbanks to Robin I. King-
ston, 616 Clinton Ave., \$137,000

SCOTCH PLAINS

TCW Builders to Joseph III & Josephine
Macola, 1933 Evelyn St., \$184,000Anthony P. Cincotta to Harold A. & Lois
B. Sarvetnick, 2685 Fairview Drive,
\$325,000W/T of Evelyn Wesley et al. to John P.
Wilson, 2055 Grand St., \$139,900Thomas & Janice Hoffman to Patricia
Stochel, 341 Jerusalem Road, \$157,000HOUSE OF THE WEEK
SCOTCH PLAINS
\$212,000

The enclosed entry porch leads to a grand foyer & the family room beyond, with a wood-burning stove flanked by bookcases, and an exit to the large ground level deck & fenced yard. The kitchen has eating space below twin windows, the living room has a picture window & the LR & DR have neutral wall to wall carpet. 3 bedrooms & 2 full baths + an attic fan & automatic garage door opener. In a family neighborhood, and just a short walk to elementary school. Call us today for your tour!

Rorden
REALTY, INC.
REALTOR®
Celebrating 22 years
of Landmark Service

232-8400

44 ELM ST. WESTFIELD, N.J.

"EXCLUSIVELY
OURS"
BRIDGEWATER

Center hall colonial located on the north side of Bridgewater. Surrounded within a park like setting with a built-in pool. Eat-in kitchen, LR, DR, family room with fireplace, 4 BR's, 2 1/2 baths and many extras. Asking \$309,900. Call Sue Deghetto at 253-8400 for a private showing.



BEDMINSTER

"Seclusion & Privacy" 3 B/R ranch - L/R with fireplace, kitchen, formal D/R. Located on 5+ acres. Needs a little TLC. Asking \$309,00. Call Sue Deghetto at 253-8400 for a private showing.

★★★
BRIDGEWATER
JUST LISTED!

Affordable 3 bedroom Ranch on corner lot. Full bath, eat-in-kitchen, finished basement. All appliances negotiable. \$151,900. Call (908) 253-8400 — ASK FOR GREG.

SENA
REALTY
370 East Main Street
Somerville, NJ 08876

(908) 253-8400

Prices In Your Neighborhood

\$119,000
SOUTH BOUND
BROOK

New Low Price! Owner looking for offers. Great 2 family investment property. Live in one and let tenant help pay mortgage with other. 1 BR and 2 BR units, garage, yard.

CLASSIC
LIVING
REALTY

908-722-1166

\$119,900
PLAINFIELD

Charming Cape home offering 2 bedrooms, full basement & 1 car garage. Other features include new kitchen floor, freshly painted & wallpapered, PHYLLIS today!

Re/Max Realty Center
75 Lincoln Highway
Iselin, NJServing Middlesex
Somerset & Union
549-9400 • 382-2900
755-1300

To Advertise in this
Directory, Call Connie
at 1-800-559-9495

AFFORDABLE HOMES UNDER \$150,000



COLDWELL BANKER

SCHLOTT REALTORS®



CLARK \$154,900

3 bedroom colonial in good condition. Priced for a quick sale! Call for more details. CLK5174

CLARK
AREA OFFICE 808-382-3200



CLARK \$234,900

Completely renovated within the last year, new second floor w/master suite, 2nd bedroom w/sky lights, play room in basement, 2 zone heating system, CA first floor wired for second floor. Come and see! CLK5176

CLARK
AREA OFFICE 808-382-3200



CLARK \$399,900

Exquisite center hall colonial featuring inground pool/w/spa, cabana w/wet bar, CAC/VAC, white marble fireplace, large lot on prestigious cul-de-sac. CLK5153

CLARK
AREA OFFICE 808-382-3200

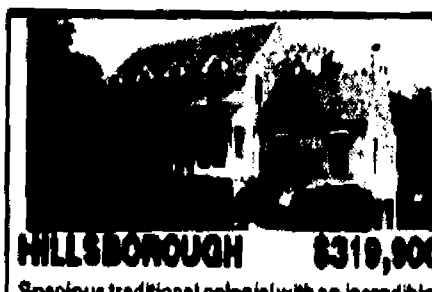

HILLSBOROUGH \$319,900

Spacious traditional colonial with an incredible, open great room and kitchen layout that'll knock your socks off. This home sparkles like new and has the latest in amenities for gracious family living. Of course, it has 4 bedrooms & 2-1/2 baths. HIL1547

HILLSBOROUGH/MONTGOMERY
AREA OFFICE 808-874-8421

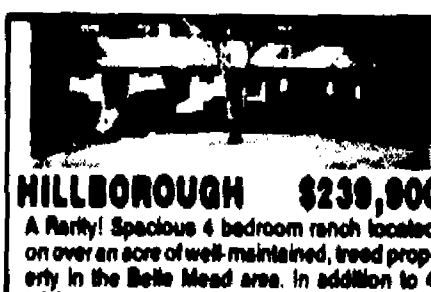

HILLSBOROUGH \$239,900

A Party! Spacious 4 bedroom ranch located on over an acre of well-maintained, treed property in the Belle Mead area. In addition to 4 BPS, this spotless home boasts 2-1/2 baths, formal living room & dining room, family room with sliders to deck, eat-in kitchen, convenient laundry room, 2 car garage & extensive basement. Fantastic family neighborhood. HIL1545

HILLSBOROUGH/MONTGOMERY
AREA OFFICE 808-874-8421



HILLSBOROUGH \$267,900

This sharp 4 BR, 3 bath home is so attractive, its star material! Come see the special touches from the made to order drapes, upgraded carpeting, floor to ceiling fireplace, multi-level oversized deck, full finished basement to the professionally landscaped yard. A must see! HIL1560

HILLSBOROUGH/MONTGOMERY
AREA OFFICE 808-874-8421



EDISON \$169,920

2 yr. young townhouse, immaculate 2 bedrm 2.5 bath w/bmnt. garage. Some of the amenities-window treatments, FDR, full mirrors, upgrades app's. MET4280

METUCHEN/EDISON
AREA OFFICE 808-494-7700



METUCHEN \$174,900

Picture perfect mint condition 3 bedrm 2 bath home on quiet cul-de-sac with FDR, lam rm with 1/p. garage, bmnt. Walk to trains. MET4210

METUCHEN/EDISON
AREA OFFICE 808-494-7700



FORDS \$145,000

Newly renovated large colonial with 1.5 baths, finished bmnt, new carpeting, 1 car garage, nice family neighborhood. MET4105

METUCHEN/EDISON
AREA OFFICE 808-494-7700



PISCATAWAY \$299,900

Every amenity awaits you in this 4 bedrm, 2.5 bath move in condition home w/brick 1/p, lam rm, pool with spa and much more! MET4245

METUCHEN/EDISON
AREA OFFICE 808-494-7700



BRANCHBURG \$234,900

Owner transferred! 3 bedrm, 2 bath, 2 yrs. old, 2 car attached garage, hardwood floors, cathedral ceilings, skylights, all appliances & window treatments. Neutral decor. Mountainview estates. RDT1841

READINGTON/BRANCHBURG
AREA OFFICE 808-534-4085/264-5300



RARITAN TWP. \$349,500

Prestigious "Clover Ridge" Beautifully landscaped brick front 4 bedrm. colonial plus master bedrm, suite. Breakfast room w/doors to brick & stone patio, paved drive, mst. suite has sitting rm. RDT1835

READINGTON/BRANCHBURG
AREA OFFICE 808-534-4085/264-5300



BRANCHBURG \$257,500

Move right in this beautiful 4 bedrm. home. Oversize large family rm. w/stone fireplace, french doors to rear yard, formal living rm. & dining rm., finished basement w/separate entrance. Central air. RDT1855

READINGTON/BRANCHBURG
AREA OFFICE 808-534-4085/264-5300



SCOTCH PLAINS \$189,900

Magnificent Tudor. Featuring new oak kitchen, 2 baths, formal dining rm, fp/ps, den, 3 spacious bms, all natural trim, hwdw fire, sunporch & new deck. SPL1848

SCOTCH PLAINS
AREA OFFICE 808-322-9102

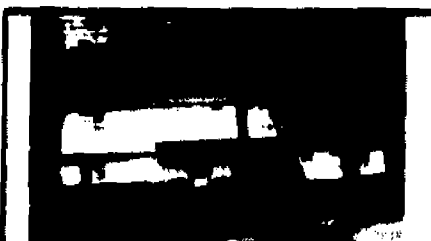

MOUNTAINSIDE \$315,000

Split Level in move in condition bordering Watchung Reservation. Large rooms. Lot size 286 x 180, three plus bedrooms, 2.5 baths, 2 car garage, central air and much more! SPL1833

SCOTCH PLAINS
AREA OFFICE 808-322-9102



SCOTCH PLAINS \$183,900

Spotless 4 bedroom, 1.5 bath house w/family room & rec room in quiet family neighborhood. Walk to a 11 schools. SPL1844

SCOTCH PLAINS
AREA OFFICE 808-322-9102



S. PLAINFIELD \$137,900

Wonderfully cozy cape cod-This cozy cape is located in a wonderful neighborhood! Great for a starter or smaller family. 3 nice sized bd, 1 full bath and a beautiful heated sun room/dr. A Must See! SPF1155

SOUTH PLAINFIELD
AREA OFFICE 808-668-0020



S. PLAINFIELD \$139,900

Spacious Colonial! This attached colonial with 3 large bedrooms, 2 1/2 baths, formal dr & garage. Conveniently located on a dead end street and surrounded by woods. SPF1157

SOUTH PLAINFIELD
AREA OFFICE 808-668-0020



S. PLAINFIELD \$174,900

Ranch for the fussiest buyers! Feat. 3 bedrm, 1-1/2 baths, fam/rm w/tp, large basement, large kitchen w/sep dining area, heated fl/rm, new carpet thru out, sky light in kitchen. More! SPF1154

SOUTH PLAINFIELD
AREA OFFICE 808-668-0020



CARTERET \$145,000

Just Listed! Spacious 3/4 BR split w/garage and family room, fenced yard and great family neighborhood! Must See!!! SPF1143

SOUTH PLAINFIELD
AREA OFFICE 808-668-0020



PLAINFIELD \$133,000

So Much for So Little! You must see this beautiful ranch on a very private street. Completely rebuilt 10 yrs. ago. Includes F/P in LR, DR and large BR w/break. bar! Perfect for growing family! SPF1158

SOUTH PLAINFIELD
AREA OFFICE 808-668-0020



N. PLAINFIELD \$109,900

Why pay rent when you can own this 3 bedroom home featuring 2 full baths, form. dinrm, eat-in-kitchen, fam. rm, 2 car garage. Home may be converted to "legal 2 family." SPF1108

SOUTH PLAINFIELD
AREA OFFICE 808-668-0020



FANWOOD \$169,000

So affordable! 3 bedrm home in levels. Florida rm, cec, spacious liv rm, and numerous updates. WSF4592

WESTFIELD
AREA OFFICE 808-233-5555



NORTH PLAINFIELD \$114,900

3 bedrm colonial. Newer kit, 1.5 bths, enclosed porch, walk out basement. 200' deep lot. Call for details. WSF4819

WESTFIELD
AREA OFFICE 808-233-5555



WESTFIELD \$239,900

Spacious home in levels ready & waiting for you. 4 bdrms, 2.5 bths, fam rm, screened porch, finished bmt. Lovely grounds. WSF4557

WESTFIELD
AREA OFFICE 808-233-5555

Clark Area
(908) 382-3200

Scotch Plains Area
(908) 322-9102

South Plainfield Area
(908) 668-0020

Westfield Area
(908) 233-5555

Hillsborough/
Montgomery Area
(908) 874-8421

Readington/
Branchburg Area
(908) 534-4085

Metuchen/
Edison Area
(908) 494-

**COLDWELL
BANKER**
SCHLOTT®
REALTORS®



Turn-of-century colonial a 'must see'

Home boasts a backyard Jacuzzi

S. BOUND BROOK — From the room has Anderson windows. There is also a powder room on the first floor and two sets of French doors lead to the wrap-around porch.

Listing for \$139,000 through ERA Classic Living Realty, the home offers numerous amenities, including a 26-by-10 foot outbuilding with electric service.

The exterior boasts vinyl siding, storm windows and a composition roof. The basement is full and finished, and the drive is double wide. On the lowest level of the home is a laundry.

The living room, on the first floor, is 19-by-14 feet. The formal dining room is 10-by-13 and features crown molding. The custom eat-in kitchen is 8-by-11 and boasts a built-in microwave, dishwasher and mauve counter tops. The 18-by-12-foot family/recreation

room has Anderson windows. There is also a powder room on the first floor and two sets of French doors lead to the wrap-around porch.

The back yard is a mini luxury oasis, with a deck that boasts a Jacuzzi. The yard is fenced and a flower garden accents the grounds. Three bedrooms are located on the second floor, including the 25-by-15 master bedroom with a lounge area. The additional bedrooms are 12-by-14 and 13-by-9. There is also a full bath on the second floor.

A walk-up finished attic has a loft and/or bedroom area that could also be used as a play room.

Additional amenities include a paddle fan, and hardwood floors.

For more information, or to visit the home, call Louise Gilligan at ERA Classic Living Realty, 722-1166.

HOUSE TOUR



This home offers plenty of room for growing families.

Tipsheet

Address: 130 Cedar St., S. Bound Brook

Asking price: \$139,000

Lot size: 50-by-145

Bedrooms/baths: three/1.5

Amenities: vinyl siding, wraparound porch, Jacuzzi

Taxes: \$4,508

Open house: Through Louise Gilligan, ERA Classic Living, 722-1166.

Once Again CENTURY 21 Sets The Standard



SOMERSET

BEDMINSTER

CRANFORD

AFFORDABLE FAMILY LIVING

Three bedroom Colonial, 10'x16' kitchen, formal dining room, living room, two full baths. 150' deep lot. Full basement. Only \$129,900.

Century 21
D.S. Kuzsma Realty
908-272-8337

\$259,900 SPACIOUS COLONIAL

Waiting for you to move in. Four bedroom home featuring 2 1/2 baths, family room, eat-in-kitchen, living room, dining room, 2-car garage and deck. Convenient to Rt. 278. Don't delay - call 469-3900!

Century 21 Golden Post Realty
(908) 469-3900

\$109,999 MAYFIELD MODEL

Great location at the Hills. Perfect for the first time buyer. Spacious upper unit with vaulted ceilings, skylight, CAC and 2 bedrooms. Call for an appointment.

Century 21 Worden & Green
(908) 874-4700

Century
21

RANALD C. BROWN

1934 Washington Valley Road, Box 68
MARTINSVILLE, NEW JERSEY 08836

Realtor-Insuror



SOMERVILLE \$189,700 NEW! NEW! NEW! SNEAK PREVIEW!!

3 bedrooms, 2 1/2 baths, garage + basement!
One of a kind!!



EAST AMWELL \$247,900 10 ACRE "HIDEAWAY"

Secluded wooded oasis! 3 bedrooms, 2 baths, 2 fireplaces, 2 zone hot water heat! Naturalist? Hobbyist? P.S. 6 stall horse barn with ring & pastures! Great buy!!



(908) 469-2333

MLS

Best quality in model home

HILLSBOROUGH — All the best qualities of an Executive Colonial home can be found in this builder's model at 6 Sturwood Drive.

The 2-year-old colonial lists for \$314,900 through Richard A. Weidel realtors.

HOUSE TOUR

The exterior is brick with some vinyl siding, and a composition roof. A two-car garage, with an automatic door opener, affords direct access to the home. The basement is full and unfinished, and there is a gravel drive.

On the first floor, the living room is 17-by-12. The gazebo design living room is 12-by-12. The eat-in kitchen is 20-by-11, and has a dishwasher and pantry area. The family/recreation room is a spacious 17-by-13. Also on the first

floor are an 11-by-10 bedroom, a laundry and powder room. There is also a deck.

The master bedroom, located on the second floor, is 18-by-13. It features a private bath with a whirlpool.

Three additional bedrooms are 15-by-11, 13-by-11, and 12-by-10. There is also a second bath.

The home includes builders and homeowners warranties, and backs up to Green Acres land.

For more information, call Arnold Vogel, Richard A. Weidel Corp., at 359-7100.



This home was a builder's model home, and features finest quality details.

Tipsheet

Address: 6 Sturwood Drive, Hillsborough

Asking price: \$314,900

Bedrooms/baths: 4/2.5

Open house: Through Arnold Vogel, 359-7100.

Lush lawn can help sell home

"A lush, green lawn can be a homeowner's pride and joy, as well as an asset when the time comes to sell," said the president of the New Jersey Association of Realtors.

"However, beautiful lawns do not grow that way themselves," said Gene Azzalina, NJAR president.

"Autumn is an excellent time of year to build a lawn and help it recover from the ravages of the hot summer."

Fall is an ideal time for planting grass seed. Weeds that thrive during hot summer months lie dormant, and young grass does not suffer from summer heat. Also, planting seed in the fall allows it to sprout and form an insulating cover for underground pipes during winter.

Proper cultivation is the key step, both in planting new lawns and reviving existing ones. The Lawn Institute offers the following tips:

- Expose the soil. For smaller areas, a sharp-tined tool is acceptable, but for larger areas, a power-operated lawn thinner is more appropriate.

- When the turf is thinned out, gouge the soil so the seeds will lodge in holes and find a place to sprout.

- Add fertilizer, preferably one rich in nitrogen. The amount of fertilizer needed depends on the type used. For major lawn makeovers, fertilizer should not be spread until grading is completed. Otherwise, it will be unevenly distributed.

English Village CONDOMINIUMS

WILL PAY YOUR

heat, hot water, trash pick-up, yard maintenance, landscaping, and major home owner insurance bills*

FOR 3 YEARS...

Really!

We'll even supply no hassle, affordable, owner financing to qualified buyers with as little as 10% down payment.

NOW IS THE TIME TO BUY

Mortgage rates are the lowest in years, rents are the highest in years, your condo fees are covered for 3 years, and the economy is improving...

Call for details on our "FALL FIRST" Limited Time Program geared to select 1br condominiums (resales excluded)

English Village CONDOMINIUMS

217 Prospect Avenue, Cranford 276-0370

(Mon.-Fri. by Appt.; Sat. - No Appt. Necessary, 10-4 PM)

*Maintenance reduction for a period of 36 months will be credited off purchase price at time of contract based on current maintenance fees on given contracted unit.

CALL COLDWELL BANKER

SCHLOTT REALTORS

Best of Bridgewater



BRIDGEWATER

On the mountain-gracious center hall col. 5 BR, 2 1/2 bath, remodeled kit, FR w/vaulted ceiling, wet bar & trpic. \$429,000. BDM3036.

**COLDWELL BANKER
SCHLOTT REALTORS**
Bedminster/Bridgewater Area
908-658-9000



BRIDGEWATER

Transferred owners will miss this conveniently located 5 y.o. col. 3 BR, 2 1/2 bath, hrdwd flr, CAC & vac, huge kit, skylights, deck; was a model home. \$219,900. BDM2832.

**COLDWELL BANKER
SCHLOTT REALTORS**
Bedminster/Bridgewater Area
908-658-9000

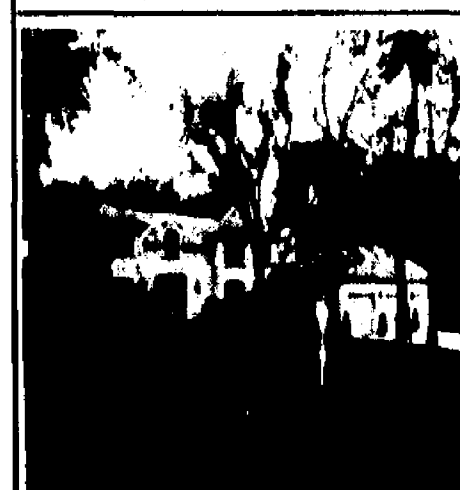

BRIDGEWATER

Magnificent 5 BR, 4 1/2 bath country french contemporary; exclusive Running Brook community; luxurious master suite, 3 trpic. \$699,900. BDM3120.

**COLDWELL BANKER
SCHLOTT REALTORS**
Bedminster/Bridgewater Area
908-658-9000



Calton cultivates quality at Staats

Calton Homes Inc. has just announced plans for a new community of four- and five-bedroom estate homes in Branchburg Township, Somerset County.

The preview grand opening of **The Estates at Staats Farm** is continuing. Calton is developing this community in response to the increasing demand for moderately-priced estate homes in the Route 287 corridor. Set on a beautiful 142-acre parcel of land, the new community is named in honor of the well-known family farm which once occupied the site.

Priced from only \$269,990, the homes at Staats Farm will range in size from 2,456 to 4,377 square feet. Each home will be set on a minimum half-acre homesite and will feature four or five bedrooms, up to 3½ baths, 9-foot first-floor ceilings, central airconditioning, poured concrete basement, Andersen windows, a family room with woodburning fireplace, and dramatic volume spaces in the entry foyer and select living spaces.

Marc Schneiderman, Calton's Senior Vice President and North Division Manager, said Staats Farm is expected to attract "move-up" homebuyers out of smaller single-family homes or townhomes.

"We're expecting a lot of sales from executives in middle and upper-level management, as well as executives relocating to the area," said Mr. Schneiderman. These homes have clearly been designed to accommodate growing families. And true to form, early interest at Staats Farm has come

from families with school-age children.

"Not only is Branchburg an exceptionally convenient location for those who work in either New Jersey or New York, it is also a township with one of the best public school systems in the state," said Mr. Schneidennan.

Convenience at Staats Farm means easy access to any number of major highways, including Routes 22, 78, 202 and 287. Residents can commute to corporate offices along these routes in half-an-hour or less while popular boating and camping areas such as Spruce Run and Round Valley Reservoirs are also just minutes away. Another one of the community's advantages is the proximity of a nearby commuter train station which allows residents to commute into Manhattan in just under an hour.

Mr. Schneiderman said the on-site Sales Information Center is now open and that Calton has begun accepting reservations from homeseekers who would like to lock-in the low preconstruction prices currently being offered. Schneiderman adds that only 122 homes will be built and for best price and selection, homeseekers are advised to visit The Estates at Staats Farm at their earliest convenience.

To reach the community, take Route 287 North to Route 22 west to Route 202 south. Go through Somerville Circle and make a right onto Old Yorke Road. Proceed approximately 1½ miles and make a right onto Readington Road. Go another 1½ miles to the sales information center on the left. For



Calton is offering fine homes like this at Estates at Staats Farm.

more information call 231-0300.

Anyone interested in one of Calton's many other townhomes, condominium, or single-family home communities should call 1-800-7-CALTON.

For those who have always dreamed of living in horse country with spectacular views and rolling hills, **The Meadows at Tewksbury** will make your dreams come true.

Only nine magnificent homes, starting at \$405,000, will comprise this one-of-a-kind community.

Several homes are already sold and only five lots remain. Each home at The Meadows has been designed to blend and capture the breathtaking Hunterdon County countryside.

Sweeping views are evident from each 3-acre homesite and the community's cul de sac assures a private and tranquil lifestyle. Several distinctive home designs with soaring 9-foot ceilings and masonry fireplaces, and the opportunity to customize are available to each potential homebuyer.

Tewksbury is one of Hunterdon County's most prestigious communities. Its rolling farmlands and unspoiled natural landscape have attracted many house enthusiasts as well as executives searching for an exclusive retreat. It is only a short drive from Princeton as well as New York City and Newark Airport.

For more information on The Meadows at Tewksbury contact Mike Gleason at the Clinton office of Coldwell Banker Schlott, Realtors.

Nobody Cares How Much You Know...Until They Know How Much You Care!

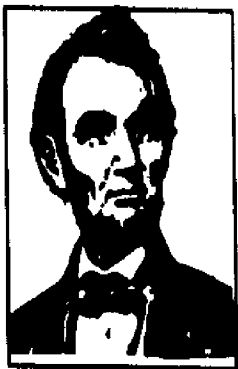

Abraham Lincoln

A Little
"Emancipation"



Bill Decker

Webster's dictionary defines emancipation as "to free from restraint, control, or the power of another." The bearded fellow on the right would like to help you apply it to your real estate needs. Particular if that "restraint" is a house that's too small or an interest rate that's too high! So call Bill Decker today at one of the numbers given below. NOW is the time, so make that proclamation to emancipate your real estate needs today- you'll be glad you called *Honest!*



SCHLOTT®
REALTORS®

Office: (908) 687-5050
Eves: (908) 276-3437

COUNTRY CLASSICS AT BELLE MEAD



PHASE THREE NOW OPEN

AN ESTABLISHED FAMILY NEIGHBORHOOD AWAITS YOU!



Ceramic Tile Floors
Natural Stained Woodwork
Solid Oak Flooring
Solid Oak Stair Railings
Six-Panel Pine Doors
Crown Moldings

Cathedral Ceilings
Skylights
Garden Tubs
Masonry Fireplaces
Extra High Basements
Wooded Lots

SALES CENTER Open Mon/Wed/Fri 1 pm - 5pm; Sat/Sun noon - 5 pm
(908) 359-1900 no answer, call (908) 359-3276

DIRECTIONS FROM SOMERVILLE CIRCLE Rt. 206 South, left on Amwell Rd. (Rt. 514), right on Willow Rd., left on Hillsborough Rd., 1-3/4 miles to site on left.
FROM PRINCETON: Rt. 206 North, right on River Road, left on Hillsborough Rd., to site on right.
FROM PARKWAY: 1-287 North to Exit 7 Weston Canal Rd., left at light to Weston Canal Rd., on Rt. 533 So., right on Hillsborough Rd., to site on right.



Send us your news

Real estate professionals in Somerset, Middlesex and Union counties are invited to send news of their accomplishments and activities to the *Real Estate Guide*.

We also welcome industry-related articles that may be of general interest to our readers and advertisers. Publication will be at the discretion of the editors.

Send news releases and articles to:
Real Estate Guide
Forbes Newspapers
P.O. Box 699
Somerville, NJ 08876.

MORTGAGES

Refinance or Purchase

0 POINTS 0 CLOSING COST

CALL THE AREA'S MOST SKILLED MORTGAGE BANKERS

WORCO
FINANCIAL SERVICES
908/561-3836
Licensed Mortgage Banker
NJ Dept. of Banking

**SOMERSET COUNTY
BEDMINSTER**

Holly D. Riebel to Susan Schultz, 68 Ashley Court, \$144,500

Marie Claude Wills to Victor L. Steiner & D. Rossi, 30 Birchwood Road, \$144,000

Barbara Sklar to Katharine Heald, 23 High Pond Lane, \$205,000

James W. Gates to Leslie P. Henry, 57 High Pond Lane, \$210,000

Charles W. & Eileen W. Behme

**Property
Sales**

to James G. & Mary Ann B. Carrick, 80 Hillside Ave., \$292,000

Kamran Sistanizadeh to Jidong Cai, 6 Spruce Court, \$115,000

BOUND BROOK

Michael J. & Kathleen E. Gada to Kenneth & Renate P. Hinsch,

256 Chestnut St., \$154,000

Jose & Haydee Hernandez to Nunziato Ialacqua, 12 Fisher Ave., \$151,000

Charles J. & Maryann P. Norway to Adti Housing Corp., 123 W. Main St., \$325,000

Pam Associates LP to Somerset County Education Assoc., 3211 W. Union Ave., \$275,000

R. Mark & Sandra M. Frederick to Louis B. & Kathleen Digiro-lamo, 557 Washington St., \$150,000

Timothy E. & Patricia D. Jones to Joseph & Donaruma Vischetti,

526 Wheatland Ave., \$123,700

Craig & Kathleen Adamik to Geoffrey T. & Nicole Kowalski, 357 Cherry Ave., \$135,900

Kenneth & Luba Adams to Francis L. & Julia A. Jannuzzi, 546 Watchung Road, \$190,000

Louis M. & Christine Linfante to Robert J. & Lenora M. Melendez, 14 Cottage Place, \$255,000

Estate of Jon M. Wilson to Stephen G. Kupka & Lisa Grob, 20 E. Maple Ave., \$245,000

Nancy Welaj to James & Patricia

M. Torres, 626 Thompson Ave., \$150,000

Jospeh T. Lowery to Richard Hollender & Piasecki, 526 Verona Place, \$134,900

Thomas F. & Frances Fiedler to Glenn W. & Deborah A. Felice, 609 Welch Road, \$155,000

BRANCHBURG

K. Hovnanian at Branchburg to Eugenia Buszko, 424 Azalea Terrace, \$114,306

**Realty
Notes**

Several Weichert, Realtors offices will hold real estate career seminars 7 p.m. Thursday, Oct. 28.

The seminars will deal with how to get started in the real estate business, and how experienced salespeople can improve their performance and increase their earnings.

The offices are located at: 3290 Route 22 West, Branchburg, 526-5444; Route 18 and Icker Avenue, East Brunswick, 254-1700; 640 Middlesex Ave., Metuchen, 906-8200; 3530 Highway 27, South Brunswick, 297-0200.

Golden Post Realty Inc. will host a free homebuyers seminar 7:30 p.m. Wednesday, Oct. 27 at The Willows, 1013 Washington Ave., Green Brook.

The seminar will feature a round table discussion in which first-time and move-up homebuyers will be able to discuss their individual questions and concerns with industry experts. Representatives will be on hand from a mortgage company, legal firm, home inspection company, title agency and corporate moving company.

Space is limited. Call Golden Post Realty at 469-3900 to reserve a seat.

Nearly 75 adults and children recently attended Toll Brothers first homeowners picnic at Montgomery Ridge, a luxury home community in Montgomery Township, Somerset County.

Eight homeowners have settled in the community, and more than 22 home buyers attended the picnic. Families mingled and enjoyed barbecued chicken, hot dogs, hamburgers, salads and more. Face painting and balloon sculptures by Tiptoes the Clown kept children entertained.

Montgomery Ridge offers five unique floor plans with many different elevations and options. For more information, call 359-8840.

mation about the community, call 359-8840.

* * *

Mariano & Coiroc, a law firm specializing in real estate law, has published the second edition of *REAL Estate LAW*, a newsletter featuring articles on real property issues.

The newsletter is written for the real estate professional. The second issue discusses the importance of time constraints in a real estate contract.

Subscription to the newsletter is complimentary. For more information, call Mariano & Coiro, P.C. at 249-7300.

* * *

Sanjeev Aneja of Re/Max Realty Center, Iselin, was one of four speakers on the "All Star" panel sponsored by the Middlesex County Board of Realtors.

Mr. Aneja discussed many topics, including personal promotion, his sense of commitment, and his philosophy of success based on honesty and integrity with both clients and peers. A Certified Residential Specialist, he recently received his Graduate, Realtor Institute designation.

Mr. Aneja has been a real estate professional for three years.

Public Service Electric and Gas has announced that a single-family home in Franklin Township, developed by American Polysteel, has qualified for energy efficient recognition.

* * *

To be included in Realty Notes, send a press release and photograph to:

Forbes Newspapers
Evelyn Hall,
Real Estate Editor
P.O. Box 699
Somerville, NJ 08876

For more information, call 722-3000, ext. 6306.

**CENTRAL JERSEY MORTGAGE RATES**

Lender, City, Phone	APP FEE	30 YR FIXED			15 YR FIXED			OTHER				
		RATE	PTS	APR	RATE	PTS	APR	RATE	PTS	APR		
Accountants Mtge,Whitehse Sta.	800-227-4215	0	6.88	0.00	6.91	6.50	0.00	6.56	6.25	0.00	6.28	Q
Amboy National Bank,Old Bridge	908-891-8700	200	6.63	3.00	6.97	6.13	3.00	6.66	3.95	1.00	5.98	A
American Federal Mtge, Union	908-688-8800	190	6.25	2.75	6.56	6.00	2.00	6.39	6.75	1.25	6.88	B
Bay City Mortgage, Hazlet	908-284-2700	350	6.38	3.00	6.67	5.88	3.00	6.35	6.63	1.00	6.72	B
Capital Funding,Parsippany	800-842-8780	0	7.00	0.00	7.00	6.50	0.00	6.50	4.63	0.00	4.63	H
Centar Fed'l Savings,Princeton	800-223-8527	350	6.38	3.00	6.73	5.88	3.00	6.45	6.50	3.00	6.80	B
Central Mtge Svcs, Watchung	908-758-0300	295	7.13	0.00	7.13	6.88	0.00	6.88	3.25	2.50	6.37	A
Charter Fedl Savings,Randolph	201-388-3300	400*	6.75	3.00	7.05	6.63	1.00	6.79	7.00	0.00	6.71	I
Choice Mortgage, Morris Plains	800-244-2821	350	7.00	0.00	7.00	6.63	0.00	6.63	7.38	0.00	7.38	P
Collective Fed'l Savings,Edison	908-548-4949	350	6.88	0.00	6.88	6.50	0.00	6.50	6.25	0.00	6.25	F
Columbia Natl Mtge,Cranford	908-276-7500	375	6.50	2.50	6.74	6.00	2.50	6.39	3.75	1.50	4.25	R
ComNet Mtge Svcs,Somerville	908-722-5500	295	6.25	3.00	6.60	6.50	0.00	6.50	7.13	0.00	7.13	B
Countrywide Mortgage,Westfield	908-788-8455	500	6.50	2.50	6.75	6.00	2.88	6.46	4.38	0.00	6.08	A
Crestmont Fed'l Savings,Clark	908-827-0800	300	6.38	3.00	6.67	6.00	2.75	6.44	3.13	3.00	6.04	A
Directors Mtg Loan, Rochelle Pk.	908-872-8288	350	6.88	1.00	6.97	6.38	1.00	6.53	3.63	2.00	5.98	A
Empire Mortgage Co.,Somerville	800-784-2342	350	7.13	0.00	7.13	6.75	0.00	6.75	7.25	0.00	7.25	B
First Fidelity Bank		350	6.75	2.00	6.98	6.25	2.00	6.59	3.99	0.00	5.95	A
First Savings Bank SLA, Edison	908-225-4450	325	6.38	3.00	6.71	6.00	3.00	6.53	6.25	0.00	6.18	J
First Town Mortgage,Edison	908-738-7114	325	7.00	0.00	7.16	6.63	0.00	7.03	4.63	0.00	6.15	A
Genesis Mtge Svcs,E Brunswick	908-257-5700	375	6.50	3.00	6.79	6.00	3.00	6.47	6.63	3.00	6.91	B
Hudson Mortgage Co, N Bergen	908-678-2274	N/P	6.50	N/P	6.60	6.25	N/P	6.49	4.00	N/P	6.35	A
Imperial Credit,Parsippany	800-248-2758	245	6.25	2.88	6.53	5.75	3.00	6.23	3.75	0.50	5.99	T
Ivy Mortgage,Belle Mead	800-888-2488	300	6.63	3.00	6.92	6.13	3.00	6.60	3.38	3.00	N/P	A
Key Corp Mtge,Laurence Harbor	800-538-8878	295	6.38	2.75	6.73	6.00	2.00	6.46	3.88	1.00	6.10	A
King Mortgage Corp., Clifton	800-388-5088	300	6.50	2.83	6.78	6.00	2.50	6.40	3.50	2.38	6.16	A
Management Mtg Corp,Matawan	908-588-0500	0	7.13	0.00	7.20	6.75	0.00	6.83	7.13	0.00	7.20	B
Manor Mtge Corp, Parsippany	201-884-0040	225	7.00	0.00	7.00	6.50	0.00	6.50	7.13	0.00	7.13	B
Metropolitan Mtge Svc,Freehold	908-294-8800	350	6.25	2.88	6.53	5.75	3.00	6.23	4.88	3.00	5.14	M
Monarch Svgs Bank FSB,Clark	800-334-8003	299	6.50	3.00	6.80	5.99	3.00	6.47	3.75	3.00	6.13	A
Morgan Carlton Fin'l, Matawan	800-582-8718	0	6.63	1.38	6.84	6.25	1.38	6.38	3.50	1.38	3.97	A
Mortgage Money Mart, Edison	800-645-8281	0	6.63	3.00	6.92	6.50	2.50	6.91	3.38	3.00	6.10	A
Mortgage Service Co,Somerset	800-438-4843	0	6.63	2.00	6.82	6.50	1.00	6.66	6.50	0.00	6.50	D
Mortgage Unlimited,Secaucus	800-888-2274	195	6.88	0.00	6.88	6.50	0.00	6.50	4.00	0.00	4.00	A
Neway Financial Svc,N Plainfield	908-755-8288	325	6.38	3.00	6.67	5.88	3.00	6.35	7.50	0.00	7.50	S
New Century Mtge,E. Brunswick	908-390-4800	375	6.38	3.00	6.67	5.88	3.00	6.35	3.38	3.00	3.62	A
NJ Home Funding Group,Edison	908-248-4400	0	6.38	3.00	6.67	5.75	3.00	6.23	6.63	3.00	6.92	B
NJ Savings Bank,Somerville	908-722-0800	325	6.75	2.25	6.97	6.50	1.00	6.66	3.88	1.00	5.98	A
Paradise Mortgage, Warren	908-561-3332	350	6.50	2.50	6.75	6.75	0.00	6.77	4.25	0.00	7.76	A
R & J Mortgage,Ledgewood	800-742-7856	300	6.38	2.88	6.78	5.88	2.88	6.33	3.25	3.00	6.09	A
Raritan Savings Bk, Raritan	908-725-8877	375	7.00	3.00	7.30	6.75	0.00	6.75	4.50	0.00	5.98	A
Royal Mortgage,E Brunswick	800-588-2288	395	6.88	0.00	6.88	6.50	0.00	6.50	6.25	0.00	6.25	Q
Royal Mortgage, Morristown	800-551-5552	395	7.00	0.00	7.00	6.63	0.00	6.63	4.50	0.00	4.50	A
Source Mortgage, Somerville	800-688-1880	325	7.00	0.00	7.00	6.63	0.00	6.63	6.38	0.00	6.38	D
Source One Mtge Svcs,Cranford	908-709-4217	0	6.38	3.00	6.72	6.00	2.75	6.48	5.00	2.50	6.26	C
Summit Mortgage Co., Cranford	908-709-5333	350	6.50	3.00	6.80	6.00	3.00	6.48	4.50	0.00	5.99	A
Watchung Hills Bank,Warren	908-805-9800	300	6.38	3.00	6.70	5.88	3.00	6.40	6.13	3.00	6.55	O
Worco Financial Svc, Warren	908-581-3838	75	7.00	0.00	7.00	6.75	0.00	6.75	4.00	0.00	4.00	A

(A) 1 YR ARM (B) 30 YR JUMBO (C) 5/25 (D) 7/23 (E) EQUITY (F) 10 YR FIXED (G) 15 YR BIWEEKLY (H) 15 YR JUMBO (I) 10 YR ARM (J) 7 YR ARM (K) 5/1 ARM (L) 30 YR - NO COST (M) 5 YR BALLOON (N) 3 YR ARM (O) 20 YR FIXED (P) NO COST - 30 YR (Q) 7 YR BALLOON (R) 1 YR JUMBO ARM (S) FHA - 30 YR (T) 6 MO ARM * - ref at closing APP FEE - SINGLE FAMILY HOMES MINIMUM 45 - 80 DAY RATE LOCK

Rates are supplied by the lenders and are presented without guarantee. Rates and terms are subject to change. Lenders interested in displaying information should contact Cooperative Mortgage Information @ (201) 782-6313. For more information, borrowers should call the lenders. Contact lenders for information on other mortgage products and services. Cooperative Mortgage Information assumes no liability for typographical errors or omissions. Rates listed were supplied by the lenders on 10/8. N/P - Not Provided by institution.

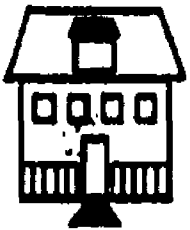
9000
REAL ESTATE

9010-9840

9010 - Homes Under \$150,000
9020 - Homes For Sale
9030 - Farms
9040 - Luxury Homes & Estates
9050 - Mobile Homes & Lots
9060 - Waterfront Property
9070 - Condominiums
9080 - Townhouses
9090 - Multi-Family Homes
9100 - Lots and Acreage
9110 - Out of Area Property
9120 - Wanted to Buy
9130 - Mortgages and Financing
9140 - Misc Real Estate

EQUAL
HOUSING
OPPORTUNITY

All real estate advertised in this newspaper is subject to the Federal Fair Housing Act of 1968 which makes it illegal to advertise any preference, limitation or discrimination based on race, color, religion, sex or national origin, or an intention to make any such preference, limitation or discrimination.

This newspaper will not knowingly accept any advertising for real estate which is in violation of the law. Our readers are informed that all dwellings advertised in this newspaper are available on an equal opportunity basis.

Complaints of discrimination in housing on the basis of race, color, creed, ancestry, marital status, sex or handicap should be made to New Jersey Division on Civil Rights, 363 W. State St., Trenton, NJ 08618. Phone (609)292-4605.

9010
Homes under
\$150,000

DUNELLEN
NORTH SIDE
4 BRs, 2 full baths, aluminum siding, finished bsmt. Asking \$139,900.
T.J. BOJUM, Inc.
Reader 908-755-7361

9020
Homes for Sale

AFFORDABLE MODULAR— Custom Homes. ERIC Assoc. offers high quality customized homes, decks and greenhouses that are Affordable. Financing available to qualified buyers (609) 466-1817.

BEDMINSTER TOWN HOME— 3BR, 2 1/2 Bath, full appl, quiet area, conv to shop & NYC. \$167,500. Day 201-292-4445, eve 908-781-6854.

DID YOU KNOW... that an ad in this local paper also goes into 22 other local papers? Reach over 380,000 readers with one call! 1-800-559-9495

E. WINDSOR— 9 room Col., 4BRs, 2.5 baths, new kit., hardwood flrs., many upgrades. \$169,900. 609-443-1256.

INTRODUCTIONS... A way for people to meet people, every week in your local Forbes newspaper. The ad is free, then one call does it all! 1-800-559-9495

LEBANON TWP. Riverfront property, 1+ acre. Quiet area, low taxes, completely remodeled. 2BR, 1 bath, 2 car garage, workshop. \$162,000. By Owner. Call day or eve. 908-754-1954

MIDDLESEX & SOMERSET COUNTIES 1st time buyer programs with a low downpayment avail. If you have been told you can't buy a home, call Bob Warhol: Century 21 Golden Post Realty 908-469-3900

NO. PLAINFIELD— Cus. Col., 2 acres, LR, w/Fpl., 3 king BR, Dr w/corner cabinets, cac, porch, den, many up-grades, 2 car Gar., sec.systm, \$279K, 908-757-5807

NORTH PLAINFIELD A PEARL IN A JEWELRY BOX!

You'll be stunned w/this 2 BR, potentially 4 BR Ranch. Immaculate inside & out. Newly decorated. Must be seen to be believed!! Home warranty. \$144,900. ERA American Dream, Realtors 253-9000.

PEAPACK— \$415,000. Ranch, 1 acre, LR, DR, FR, 4 BR, 2 1/2 bath, view of estate, Principles only, 908-234-1958

PISCATAWAY COGNIAL— 6 yrs old, 3BR, 2 1/2 bath, LR, DR, Rec rm w/ frpic, AC, 2-car gar. \$217,900. 908-699-1156.

RARITAN— \$159,900 2 FAMILY. Great investment or live in one apartment. Separate utilities. Convenient location. Call **SOMERSET REAL ESTATE** Reader (908) 725-1323

SCOTCH PLAINS— South side, Scotch wood, beautiful 3 BR, 2 1/2 bath, ranch, CAC, sec. systm, walk to best schools, marble Frpl., new cherry kit., \$355,000, call for appt., 908-756-8948

SO. PLAINFIELD— By Owner, 3BR, 2 bath Ranch, LR/DR, Newer Kit. & bath. Finished Bsmt. Inground pool, oversized 1 car garage. Immaculate Condition. \$154,900. (908)756-8618

WATCHUNG— Family neighborhood. 8 room Charmer w/woodstove & fireplace. Excel. school, screened porch & country kitchen. \$279,000. Call 908-756-4292

WHITEHOUSE STA. Commercially zoned. 2 family house + Barn w/ shop/office. 2 car garage & storage. Lge. paved prkg. lot. New roof. \$249,000. Call 908-534-1398

9050
Mobile Homes
and Lots

MOBILE HOME Whitehouse 10x50, 2BR, carpeted, screened patio 8x16, landscaped corner lot. Adult Pk. \$28,999 908-534-9055

Ads in Classified
don't cost —
They pay!

9070
Condominiums

BEDMINSTER
The Hills— 2BR, 1 bath, AC, all appliances, water filtration system, patio, 5 min. to Rts. 287, 78 & 22. \$88,000. Call (908) 781-8490.

FRANKLIN PARK
Must sell! New Penthouse Condo overlooks woods & stream, 2 BRs, 2 bath, CAC, Kitchen, LR, DR w/vaulted ceilings & FPLC. Customized features throughout. \$102,000 908-422-7006

HIGHLAND PARK— 1BR luxury condo, AC, all appl. Easy commute to NYC. \$99,000. 247-3616.

9080
Townhouses

FRANKLIN PARK WILL NOT LAST! STOP RENTING NOW! Spacious 3 BR, 2.5 bath and unit w/prime location backing to park. All for less than what you may be paying in rent. Call today for details. \$114,777. ERA American Dream, Realtors 253-9000.

SOMERVILLE— Complete w/Fam. Rm., frpic, all appls. Mint cond. Walk-town, train, YMCA & library. Easy access to hwy's. \$118,500. PASCAL, Realtor 908-722-1032

SOMERVILLE— Complete w/Fam. Rm., frpic, all appls. Mint cond. Walk-town, train, YMCA & library. Easy access to hwy's. \$118,500. PASCAL, Realtor 908-722-1032

9090
Multi-Family Homes

BOUND BROOK— 4 family, \$26,000 cash flow, asking \$179,000, for sale by owner, fully leased, 908-204-0125.

ROSELLE— 6 apt. from \$30K ea. or MAKE OFFER FOR ALL 6. Write: Enterprizes, Box 5796, Clark, NJ 07066

9100
Lots and Acreage

HILLSBOROUGH
Approved bldg. lot. Neshanic River \$145K. 4 acres negotiable. 908-369-4672

PLAINFIELD— 1 acre +, ideal for business or church. \$175,000 908-757-8362

9110
Out of Area
Property

COASTAL N.C.— near Myrtle Beach, SC. Preview our Real Estate Opportunities with our Get-Acquainted offer. 3 days/2 nights + golf. Only \$69.95! Call for details 1-800-835-4533

FINGER LAKES AREA— OPERATING RESTAURANT, bar, owner apt. off street parking, turn key, property and equipment \$157,500.00 LEW Real Estate Inc. 607-937-5637 Corning, New York

9130
Mortgages and
Financing

BANK FORECLOSURES— 1,000 NJ homes listed in 150 page report. Save to 50% buying bank direct. Also, Pennsylvania, New York, Connecticut, Florida, Massachusetts, California, New Hampshire 7 Days 8am-Midnight 1-800-706-BANK

FORECLOSURE OR BANKRUPTCY— Will buy your Home or Business. 908-274-2249.

9140
Miscellaneous
Real Estate

BUILD YOUR OWN HOME NOW! No downpayment on Miles materials below market construction financing. Call Miles Homes today. 1-800-343-2884, ext. 1.

NO MONEY DOWN— Take over payments. Pocono Mountains. Bank repossessed. Lot fully wooded. Call 717-588-2148.

YOUR CLASSIFIED AD CAN BE PUBLISHED IN 52 NEW JERSEY NEWSPAPERS WITH ONE EASY PHONE CALL AND FOR ONE LOW PRICE. FOR ONLY \$219.00 YOUR AD WILL REACH OVER 1.2 MILLION HOMES THROUGHOUT THE STATE. CALL FORBES CLASSIFIED AT 1-800-559-9495, ASK FOR JOYCE OR KRISTIN FOR ALL THE DETAILS ABOUT SCAN-STATEWIDE CLASSIFIED AD NETWORK.

9200
VACATION
PROPERTY

9210 - Homes For Sale
9220 - Poconos Properties
9230 - Resort Properties
9240 - Waterfront Properties
9250 - Lots and Acreage
9260 - Time Shares
9270 - Vacation Rentals
9280 - Weekend Rentals

9240
Waterfront
Properties

LAND— Uniondale, Pa. Build your Dream Home on 9 Ac. with views of Elk Mt. Ski resort. Skate on private pond winter, swim & trout fish in summer. Poss. subdiv./adj. to Pa. Game Preserve. \$55,000 908-234-1958.

LONG BEACH ISLAND— OCEANFRONTS! I have analyzed all oceanfronts currently for sale and those previously sold. For FREE INFORMATION contact Willy Kahl, Realtor Bayshore 800-669-7917.

9270
Vacation Rentals

FLA— AnnaMaria Island gulf front, 2 BR apt, full furn. kit & linens, cable, AC, BBQ/patio, balcony avail. 1-800-227-7940

FLORIDA HOME For rent or sale. 3BR, 2 Bath. Screened patio, pool, completely furn. 3 mi. to beach. Palm Beach Gardens. Call 469-8282 days. 685-9410

FLORIDA— Disney area. New luxury home, fully equip. Pvt encl pool, 3BR, 2 bth. Sips & Very affordable! 908-985-0596.

FLORIDA— Disney World Area-Kissimmee. Priv owners offer lowest possible rates for fully loaded 2 bdrm, 2 bth squeaky clean condos incl kitchen hardware, towels, linens, barbecue grills, W/D, color cable & much more. \$59.99 per day. Tom & Rosemary. 1-800-FLA-7787

POCONOS— 3 BR, Frpl, established community, near shopping. 908-754-6829

POCONOS— Saw Creek, 3 BRs, Den, pool, tennis, golf, \$250/weekend. 908-757-6848 after 6pm.

ST. MAARTEN— Follow the Trade Winds, 2 our Beautiful 2 BR, 2 bath villa directly on beach, fresh water pool, kit., cable, VCR, Fax & phone, daily maid, Rent directly from owner, call 904-756-1080 for more info

9400
RENTALS

9410 - Homes
9420 - Multi-Family Homes
9430 - Townhouses and Condominiums
9440 - Apartments
9450 - Rooms
9460 - Boarding
9470 - Apartments to Share
9480 - Homes to Share
9490 - Wanted to Rent
9500 - Misc Rentals

9410
Homes

BOUND BROOK 1/2 DUPLEX— 2+BR, LR, DR, 1 Bath, Bsmt, attic, lrg yard, NO PETS. \$850+ util. 469-3445

DUNELLEN— 1/2 Duplex: 6 rooms, 3 bedrooms, 1 1/2 baths, new carpeting & paint. Finished basement. 1-1/2 Mo. security and credit report required. NO pets. \$900/month.

RICHARD A WEIDEL CORP., REALTORS
405 Route 202
Flemington, NJ 08822
908-782-0100

EXECUTIVE RENTAL— in Gladstone, 1-3 yrs. 5BR, 3 full, two 1/2 baths. Mint cond. Neighborhood of million + homes. Must see! 908-719-9745.

SO. PLAINFIELD— Immaculate 5 yrs young 1/2 duplex. 3BR, EIK, 1.5 Bath, bsmt & gar. Nice quiet nghd. \$1100/mo. Call Susan 908-549-9400 X251. RE/MAX REALTY CENTER, REALTORS.

SOUTH PLAINFIELD— Immaculate 5 yrs. young 1/2 Duplex. 3BR's, eat-in kitchen, 1.5 baths, basement & garage. Nice quiet neighborhood. \$1100/mo. Call SUSAN at (908) 848-9400 x251. RE/MAX REALTY CENTER, REALTORS.

9490
Townhouses
and Condominiums

BEDMINSTER— THE HILLS. Fully Furnished, 2BR, 2 bath, LR, DR, Kit. Short term lease or longer. Rent includes all util. & fees. No pets. Avail. Immed. Call 273-5113.

BRIDGEWATER— 2 BR, 2 bath, LR, DR, EIK, CAC. \$1050 per month. 908-725-5623

BRIDGEWATER— 2BR Townhouse, 2 1/2 baths, ceramic tile Kitchen, all appliances, pool, tennis. Avail. 10/15. 908-231-6449; 201-402-5987.

FRANKLIN PARK— Society Hill Townhouse. 2BR, 2.5 bath, \$975/mo. + utilities. 231-9225

FRANKLIN PARK— Society Hill Townhouse. 2BR, 2.5 bath, \$975/mo. + utilities. 231-9225

HILLSBOROUGH— Lg. 1 BR, avail. 11/1, upgraded carpets, big closets, all appl., AC, pool, tennis, \$725/mo + util, lease & Sec., No Pets, 874-3379

SOMERSET— spacious 2 BR, 2 1/2 bath townhouse, in convient location, all appl., CAC, + many extras, \$950/mo. + util., call 908-848-4493

9440
Apartments

1 BR— Modern Apt. facing park. Avail Immed. Daytime parking, 449 Madison Ave., Elizabeth. Call (908)-355-6968.

BOUND BROOK— 2 BR 2nd Floor, Lrg. Kit. 650+ Util. Off St. Prkg. Walk To Trn. 204-0125 Avail. 10/1.

BOUND BROOK— 3 RM, 2nd flr, CAC, all of util. supplied. Prof. mid age, single or couple. Ref., 1 1/2 mth. security. Avail. now! 356-8951.

★★★★★★★★★
★ BROOKSIDE ★
★ GARDEN APTS. ★
★ Somerville, N.J. ★

★ 1 MONTH FREE RENT! ★
★ New Tenants Only ★
★ LIMITED TIME OFFER ★

★ 1 Bedroom Rental ★
★ Starting At ★
★ \$650 per month ★

★ 2 Bedroom Rental ★
★ Starting At ★
★ \$723 per month ★

★ Includes Heat & Hot Water ★
★ conv. location within ★
★ walking distance of schools, ★
★ shopping, transportation ★

★ Office located at: ★
★ 128 Mercer St., Somerville ★
★ Hours: Mon.-Fri. 9 AM-5 PM ★
★ Sat. & Sun. 10 AM-3 PM ★

★ 725-2909 ★
★★★★★★★★★

BOUND BROOK— 2BR apt, 2nd fl. Adults, no pets, \$750 + util., 1 1/2 mo sec + ref's 469-7417.

BOUND BROOK— 2BR apt. Close to trans.-train & bus. Off-st. parking. For more info. 287-2778.

BOUND BROOK— Half House. 4 RM S \$700/mo. + util. 908-725-7358; 526-8161.

BRANCHBURG— 2 fam. newly renovated 2nd fl apt. 2BR + den w/ bath. Large Kit w/ laundry hook-up. LR, deck. \$750+ util. Adults pref'd, no pets. Call Eleanor 908-722-6401.

BRIDGEWATER— 2 1/2 BR, Kit, LR, DR, 1 bath with garage. Plenty of storage. Washer & Dryer included with apartment. Must see, very private. Avail. for occupancy 11/1/93. Located on a private estate. No pets \$1200/mo. plus utils. Call 908-725-1973 or 201-263-8730. Ask for Mitch

DORCHESTER
HOUSE

Somerville
Luxury
High Rise
Elevator Apartments

722-9177
Studio
1 & 2 Bedrooms

DUNELLEN— 1 BR, LR, DR, Kit, \$725/mo incl-ing util., 752-4290 or 968-6143

DUNELLEN— 2BR apt., 2nd fl., private basement, no pets. \$750 + all util. 908-422-5155.

Advertise in the Classified!

Our Advertisers Say... WE'RE DOING THINGS RIGHT!



Marilyn Kelly, Manager

"Our Westfield office is the top office in Coldwell Banker Schlott Realtors and has been the top office among Coldwell Banker Schlott's metropolitan area offices for seven consecutive years. The broad geographic reach of the Forbes Newspapers is particularly valuable to us, as it brings buyers from Hunterdon, Middlesex, Somerset and Morris Counties, as well as from right here in Union County. It is one of the things that helps to make our office so successful."

COLDWELL BANKER'S
SCHLOTT
REALTORS

264 E. Broad St.
Westfield, NJ 07090

BUS. (908) 233-5555
FAX (908) 233-8780

EDISON— 1 st fl., 2 BR, in a 2 family, near Highland park, New Bruns., & mass trans., avail. 11/1, \$775/mo., 908-494-1783

HILLSBOROUGH— Avail early Nov. 2 BR 2 1/2 bath, finished basmt. appliances, garage, pool, tennis. \$1100/mo. 874-8431

MANVILLE— 2nd flr apt. Private home. 8dr, kitchen, rm, pvt entrance. \$550/mo + 1 1/2 mo. sec. Call 908-707-1311.

MANVILLE— 4rm apt. Off-st parking. 1 mo. sec. \$700/mo. + utilities. Couples pref. Please call 722-7766 after 6:00 p.m.

MANVILLE— 4rm/1BR apt. \$825 + util. 1 1/2 mo. sec. No pets. 722-8858.

MANVILLE— Large 2/3 BR, 2nd fl. apt. Avail November 1st. \$700/mo. Heat included. 281-0865.

MARTINSVILLE 5 Rms. 2 story, 1 lg w/ sky lights, eat in kit., dish washer, washer/dryer, private entrance, off st. parking, yard. Near: 287, 78, 22 & 206. Avail 10/15. \$800/mo. + util. 908-358-5677

METUCHEN— 3 BR, 1 block train, 1 1/2 baths, CAC, no pets. \$1100 plus utils. 548-0831

MIDDLESEX— 2 APTS (1) 2BR; \$815 & (1) 1BR; \$550. Near Acme & bus line. Refs required. 1 month sec. 449-8750.

MIDDLESEX— elegantly furn. apt., all amenities, just bring your toothbrush, absentee owner, \$850/mo. incl. all util., 488-2244 ask for Mr. Y.

NESHANIC STATION— 2BR, 1 1/2 Bath, \$450 + util. Avail Dec. 1. 908-369-8328.

NO PLAINFIELD/ WATCHUNG— 5rm, 2BR apt., W/D, NEW Kit appli W/W, newly decor'd \$750 + util. Ref's, no pets. 1 mo sec 908-789-0258

NO. PLAINFIELD— 1BR. Quiet Street. Utills. supplied. No pets. \$600/mo. 1 1/2 mo. sec. Call after 5pm, 908-754-1863.

RARITAN— 1 BR unfurnished, \$675 + elec. Sec. deposit req. Avail. 11/1. 908-707-9253

RARITAN— 3 Rms and bath, 1st floor, working couple pref. Avail Immed. 528-0118.

ROSELLE— residential, 2 family, 1 st fl., 1 BR, full basmt., + w/d, extra BR, \$700-725/mo + util., 908-469-1813

SO. BOUND BROOK— 3 rooms, all utils. incl. Modern Kit. cabinets, no pets. 908-359-6174.

SOUTH BOUND BROOK— 2 apts. 2 rm./ \$519 mo., 3rm./ \$629 mo. Util. Incl. 647-7089

SOUTH BOUND BROOK— 2 family, good area, 6 rms., remodeled, half basmt., \$900 No Pets. Call 248-9548.

WESTFIELD— 1st floor Victorian. 2 BR 2 Bath, LR, DR w/pic, kit, den, full basmt. W/D hook-up. \$1175 plus utils. Walk to town & train. Avail. 12/1. Call 233-1881

WESTFIELD— 3 BR near station. \$975/mo. plus utils. 908-233-0448.

9400 Rooms

MANVILLE— Private furn. room w/private bath. \$75/wk. Call 908-722-8362.

MATURE NON-SMOKING PROP— to share large 3 BR ranch. 753-2448.

MILLSTONE— Lg BR studio w/pvt. bath & ent., Beautiful area & Kit. Priv., Working person, N/S, \$400/month + util., Sec. & Ref., 908-874-8542

PINE MOTEL— Reg. rms & rms w/kit. for rent. Short stay, daily, wky., monthly rates - lowered! 908-722-9520.

RARITAN— Kit & laundry priv. Nice quiet area near train station. \$350/mo util. incl. 218-1372.

SOMERVILLE AREA— older man to share apt. with other man. \$400 w/ clothes laundered, meals included for \$575. Call 722-2035.

SOMERVILLE— \$85 and Up. Kitchen, good location near Town & Transp. Call 908-722-2107

SOMERVILLE— Lovely rm., residential, refr., phone/cable hookup, non-smoker. \$75 & up/ wk., security & ref. Call after 4, 725-4470.

9470 Apartments to Share

CRANFORD: Female college student preferred. Private two room apt. plus Sharing kitchen, living room and other facilities in attractive, safe, upscale neighborhood. Close to all trans. plus private parking \$365 includes all utilities. One year lease plus security deposit. Ref req. Call 276-8870

SOMERVILLE— Victorian. Nice nghtd, \$450 + util. Call Mitch, day 358-3000, eve. 358-8524.

9480 Homes to Share

EDISON— SWPF seeks n/s considerate roommate to share 3 BR house. \$425/mo. Inc. utils. W/D, prkg, personal LM room. 10/25. 572-3952

WESTFIELD— F, N/S, walk to station, Rm furn/ un, \$390/mo. inclds util., off-st. prk., share w/sgle mom, child & cat., Janis evs 908-654-0141

Advertise in the Classified!

9490 Wanted to Rent

APARTMENT NEEDED Professional non-smoking couple seeks 1BR with a den or use of basement in a Westfield Victorian. Near NY transp. 12/1 or 12/25 occupancy. Max rent \$875. o realtors. 516-763-5875

9500 Miscellaneous Rentals

GARAGE FOR RENT— 2 car, \$100/side. \$150 for both. Bedminster 781-1878.

STORAGE FOR CARS, SMALL BOATS, CAMPERS, ETC. Call 908-534-4838

STORAGE SPACE— \$30 PER SQ. FT. PER MONTH. CALL CHARLIE AT MT. VIEW PLAZA. 908-388-3000.

9600 COMMERCIAL REAL ESTATE

9610 - Business Properties for Sale

9620 - Professional Properties for Sale

9630 - Retail Properties for Sale

9640 - Warehouse Properties for Sale

9650 - Office Rentals

9660 - Industrial Rentals

9670 - Retail Rentals

9680 - Warehouse

FORKLIFT BUSINESS FOR SALE— Parts, Service, Sales, and Rentals. Established Seven Years. Call after 5PM. (908) 534-5173.

9640 Warehouse Properties for Sale

STEEL BUILDINGS— Factory deals. Buy now, save thousands. Before 10-29. Sizes from 21x24 to 70x150. Jeff 908-721-8360.

9650 Office Rentals

EXECUTIVE OFFICE Carpet, wood furn. \$275 FREE XEROX & FAX Westfield 908-232-3181

FAR HILLS— Office space - Prime location, 1,000 + sq. ft. Call 908-781-1878.

NEW BRUNSWICK Heart of the business district. Across from Middlesex County Courthouse, 46 Bayard Street, (corner of George & Bayard Sts.) Close to New Brunswick train station. Excel. access to NJ Tpke, Routes 1, 18, 287, 130. Short & Long-Term leases. Units from 200 sq. ft. & up. Avail. immed. For further info call:

Brian D. Levine
B&B Associates, Inc.
908-247-8181

METUCHEN— 2 to 6 room offices, prime location, near train & bus, off street parking. Call Arnot 908-548-6400

PISCATAWAY— Office or Retail. 6,000 sq. ft. Will divide. Also dentist office. Rt. 287 & Stellan Rd. 981-1313.

SOMERSET EXECUTIVE SUITE \$375 to \$675. Furnished, Reception, Conference Rm. 908-873-2213.

9670 Retail Rentals

DUNELLEN— Store or offices, 18x80, 2 baths, 2 storage rms. 2 doors, parking in rear. 908-1417.

9680 Warehouse Rentals

SOUTH PLAINFIELD 750-20,000 sq. ft. multi-use: Offices, Shop, light manufacturing, etc. Mins. from 287. Conveniently located. Affordable rent. 908-753-0200

9800 BUSINESS OPPORTUNITIES

9810 - Businesses for Sale

9820 - Franchise Opportunities

9830 - Licenses for Sale

9840 - Investments/ Opportunities

9810 Businesses for Sale

CANDY VENDING ROUTE— Bulk candy machines. EXCELLENT income & investment oppy for a few hrs work/ mo, apply to expand, partially est'd. \$6000 negot. Call 908-581-0188

STYLING SALON— Full-service, exc. location, good clientele w/a comfortable atmosphere. If interested please write to: BOX 176, FORBES NEWSPAPERS, PO BOX 898, SOMERVILLE, NJ, 08876

9840 Investments/ Opportunities

\$\$\$ A WINNER!!

11 page winning formula at "CRAPES" from beginner to pro. A must have for all CASINO players. Send \$20, check or money order to: G&C Limited P.O. Box 4384 Metuchen, NJ 08840

LUNCH TRUCK— '80 Chevy Step Van. 350 V8, 20' long. Fully equip. Ready to make money. Route incl. \$14,500/BO. Call 908-752-9687 or 908-753-9645 after 6pm.

RESTAURANT (FAST FOOD)— By owner. High profit. Next to college. Bus. dist. Low down pymnt. Easy financing. Joe, 248-0002/483-3831.

Final Phase! NESHANIC STATION MILL ESTATES



Only 6 homes left, 3 to 6 acres, from \$299,900

- 4 bedrooms • 2 1/2 baths
- Family rooms with floor to ceiling brick fireplaces • 2 car garages
- Stained Wood Trim
- Anderson Insulated windows
- Crown & dentil moulding in dining room
- Ceramic tile floor in foyer & baths
- Full basement plus much more

Open Sat., Sun., 12 to 5 or by Appointment
Phone 908-369-6777

WORDEN & GREEN REALTORS
908-874-4700

DIRECTIONS: From Somerville Circle, Rt. 208 South to right on Amwell Rd., 5 miles to right on Pioneer Drive to Sales Center



To
Advertise
Call
(908)

722-3000

Ext. 6100



CHERISH YOUR ROOTS

Subscribe to the #1 source
of local news
about your community!

Order today by calling
1-800-300-9321

Forbes Newspapers



For over 75 years

A trusted reputation for reliability

PROFILE OF A CHAMPION...

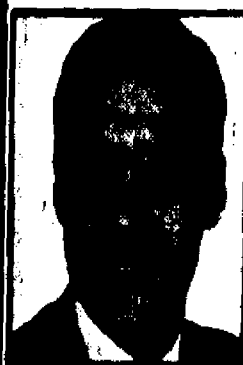

ALLEN GABRIELSKI.
Service, knowledge and integrity are the qualities Allen brings to the Real Estate profession.

Having joined Weidel in the Spring of 1989, Allen has been Associate of the Month on numerous occasions. He has achieved the GRI designation, his broker's license and is a Master of the Wickman Star Program.

Allen's specialty is listing homes in his market area and he is equally adept at helping buyers with their home search.

For the finest in professionalism and friendly enthusiasm, turn your real estate concerns over to a true champion, Allen Gabrielski. You can call Allen at the Weidel office in Bridgewater 908-685-8200.



INVESTORS, BEWARE..... \$350,000

HILLSBOROUGH - You are missing out on a prime money-making opportunity. Once you've seen this 9+ acre lot, with 4 bedroom Colonial, and two other business-oriented buildings, you will know what we mean.
CALL WEIDEL BRIDGEWATER 908-685-8200



SURPRISE! \$225,043

BRIDGEWATER - You won't believe your eyes, when you see this lovely 4 bedroom 2 1/2 bath Colonial split. Cathedral ceilings, family room, patio and 2 car garage complete this picture.
CALL WEIDEL BRIDGEWATER 908-685-8200



WHY PAY RENT? \$127,000

SOMERVILLE - When you can own your very own home? This lovely 3 bedroom, 1 1/2 bath split level is the perfect first home, with eat-in kitchen, washer & dryer and family room. Close to shopping and schools. Convenient access to Routes 287 & 22.
CALL WEIDEL BRIDGEWATER 908-685-8200

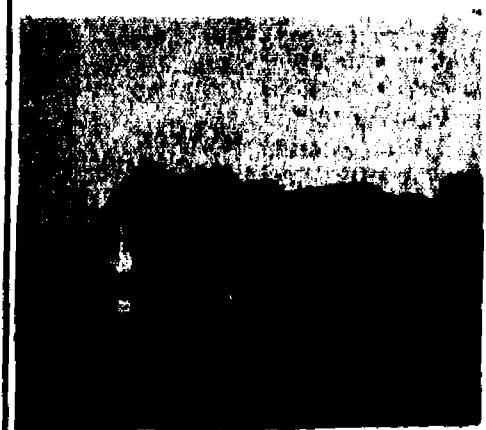

THE LAP OF LUXURY! FROM \$249,900

ALEXANDRIA TWP. - Executive caliber colonials built by one of N.J.'s finest custom builders, situated on over 1 acre lots. Choose your own floor plan and site.
CALL WEIDEL BRIDGEWATER 908-685-8200



DIAMOND IN THE ROUGH! \$138,829

SOMERVILLE - 3 bedroom Cape starter home in quiet neighborhood. 1 1/2 car garage with workshop on a large lot. Must see inside to appreciate all the upgrades.
CALL WEIDEL BRIDGEWATER 908-685-8200



\$399,900 REDUCED

MONTGOMERY - Enjoy the serenity of life on a winding country road in this distinctive colonial to be built on five acres with all the custom features you want, including 2-story entry, vaulted ceilings, and so much more. For more info call.
CALL WEIDEL HILLSBOROUGH 908-359-7100



\$149,900

MONTGOMERY - Located at the Manors in Montgomery. 3 bedroom, 2 1/2 bath townhouse with fireplace and full basement. Access to Princeton plus the best price at the Manors. Don't miss!
CALL WEIDEL HILLSBOROUGH 908-359-7100



\$115,000

IMMACULATE!

HILLSBOROUGH - Immaculate 2 Br, 2 1/2 bath townhouse with finished basement which includes built in bookcases and wet bar. You will have time to enjoy the pool and tennis courts.
CALL WEIDEL HILLSBOROUGH 908-359-7100



\$143,000

NEED LOTS OF ROOM?

HILLSBOROUGH - This spacious three bedroom townhouse is for you! Walk out of the family room to your own private backyard with woods behind. Quiet location convenient and an easy commute via major highways.
CALL WEIDEL HILLSBOROUGH (908-359-7100)



\$185,000

FLAGSTONE - For Sale/Rent \$1100 per month/Lease-purchase available. Great location, park-like back yard with mature pine trees, family neighborhood. Three bedrooms, 1 1/2 baths, country kitchen, hardwood floors, one car garage, full basement and more.
CALL WEIDEL HILLSBOROUGH 908-359-7100



WALK TO EVERYTHING

PRINCETON BOROUGH - Semi-attached. Full of charm on quiet tree lined street, renovated kitchen, new gas furnace, 1 1/2 baths, 3 bedrooms, formal dining room, turned stairs off living room. Perfect for single person or family with children. \$178,000.
CALL WEIDEL HOPEWELL 908-466-1224



RELAX AROUND THE POOL

WEST AMWELL - Enjoy your vacation in your back yard pool, scenic 10+ acres, pasture, barn, stall, renovated 3 bedroom, 1 1/2 bath ranch boasting skylights, 3 fireplaces, family room, and bay windows. Tranquil setting with fantastic views. \$298,179.
CALL WEIDEL HOPEWELL (609) 466-1224



OPEN HOUSE SUNDAY, OCTOBER 17, 1-4 PM GREAT FAMILY HOME!

Only one block from elementary and middle school. Three/four bedroom cape, with full basement and garage. Come and take a look-this could be the one for you! \$138,777.

CALL WEIDEL FLEMINGTON

(908) 782-0100

DIRECTIONS: Rt. 287 to exit 7, Canal Rd. to Van Sycle Rd., left on High St. to #216. SIGN.

Weidel has 24 offices serving

New Jersey & Pennsylvania

WEIDEL NEIGHBORHOOD OFFICES

Bridgewater
672 Route 206 N.
Building 3
(908) 685-8200
Clinton
109 Route 173
next to Holiday Inn
(908) 735-5900
Flemington
405 Route 202
(908) 782-0100

**Hillsborough/
Montgomery Area**
302 Route 206
(908) 359-7100
Hopewell
45 W. Broad St.
Hopewell
(609) 466-1224

Mortgage Loans
(609) 737-1000
Pre-Licensing School
(609) 737-1525
Corporate Relocation
(609) 737-1551

RICHARD A.
WEIDEL
CORPORATION

**WE'VE GOT ROOTS WHERE
WE'VE GOT BRANCHES**

OFFICE HOURS

WEEKDAYS: 8:30AM-9PM

WEEKENDS: 8:30AM-6PM

A Member of
GENESIS REALTY
RELOCATION SERVICES



Restaurant & Lounge

FALL FOOD FESTIVAL!

*For A Limited Time We're Offering Our
Newest & Most Popular Dishes At
Reduced Prices...Bring The Family & Enjoy!*

TOP SIRLOIN STEAK

A new item! Delicious 8 oz. sirloin steak
served with baked potato, fresh
French fries or seasoned rice.

\$7.99

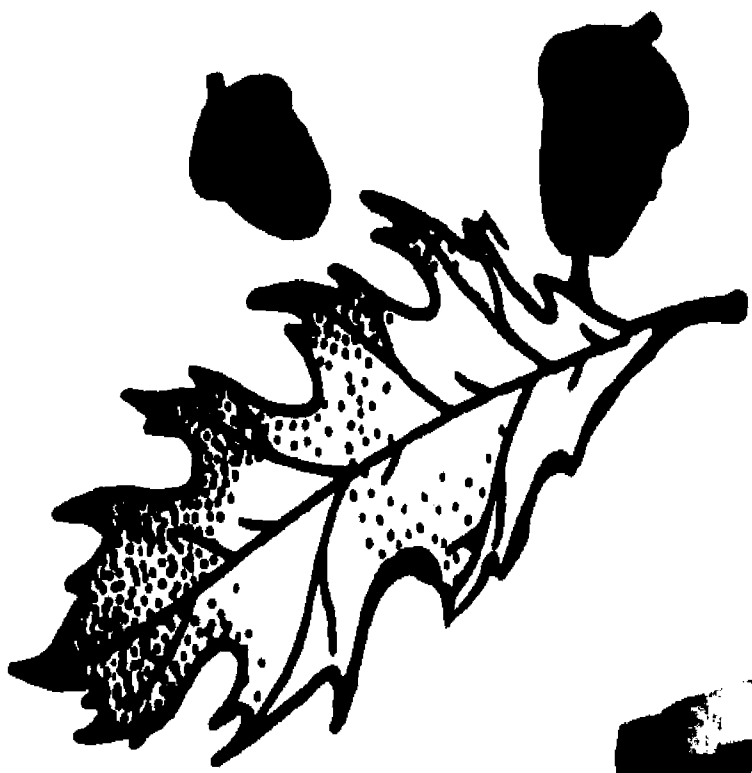

**Includes
UNLIMITED
HOUSE OR CAESAR
SALAD**

Jumbo bowl of crisp mixed salad greens with
carrots, cherry tomatoes and hard boiled
eggs with Italian Vinaigrette dressing.
Farmer's Market Salad Bar Available \$1.50 Extra

FALL FOOD

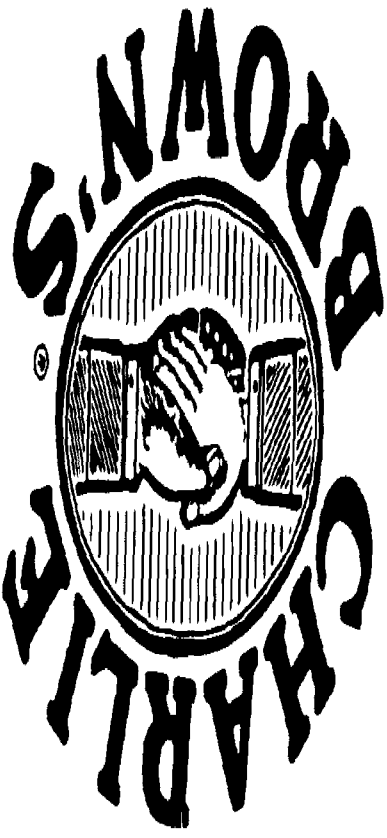

WE'RE INTRODUCING FOR A LIMITED TIME THESE
ALL NEW DISHES...YOUR CHOICE JUST \$7.99!



COCONUT SHRIMP

Features 7 plump and crispy golden shrimp rolled in fresh coconut flakes with two dipping sauces-creamy curry and orange marmalade with horseradish and seasoned rice.

\$7.99
Includes Unlimited House or Caesar Salad



BAR-B-Q RIB PLATTER

A tasty 1/2 rack of meaty ribs basted in our own zesty BBQ sauce, accented with hickory and slow roasted until tender with cole slaw and fresh French fries.

\$7.99
Includes Unlimited House or Caesar Salad



HEARTY CHICKEN SKILLET DINNER

Served in a large country cast iron skillet filled with farm fresh chicken, carrots, potatoes, and mushrooms in a creamy sauce topped with puff pastry crust.

\$7.99
Includes Unlimited House or Caesar Salad



KANSAS CITY SIRLOIN

The Most Flavorful Steak!
Certified Angus 16 oz. sirloin steak with bone, fully trimmed, extra aged and grilled to perfection. Served with baked potato, fresh French fries or seasoned rice.

\$14.99
Includes Unlimited House or Caesar Salad



INCLUDED WITH ALL THESE DISHES
HOUSE OR CAESAR SALAD

Restaurant & Lounge



\$15.99
Includes Unlimited House or Caesar Salad

Certified Angus T-bone steak, 20 oz., aged to its peak of tenderness and flavor and grilled to perfection. Served with baked potato, fresh French fries or seasoned rice.

20 oz. TEXAS T-BONE STEAK

BIG APPETITES DESERVE THESE BIG STEAK DISHES AT GREAT VALUE PRICES!



FESTIVAL!

CERTIFIED ANGUS 16 oz. ROAST PRIME RIB PLATTER

Our prime rib is slow roasted to the peak of its juicy, full tender flavor and hand carved to your order and served au jus with baked potato, fresh French fries, or seasoned rice and our own new creamed corn.

\$12.99
Includes Unlimited House or Caesar Salad



OUR SPECIALTY FOR OVER 25 YEARS!

House or Caesar Salad



EXPRESS LUNCH
\$4.95
YOUR CHOICE! EACH

MON. - SAT.
11:30 AM - 2:30 PM
*Specialty Sandwiches served with
fresh cut French fries.*

Express Platter

A complete meal including entree, with two accompanying dishes. Changes daily.

Chicken Pot Pie

Chicken and farm fresh vegetables, baked in a flaky crust. Served with Caesar salad, and side of vegetables.

Quiche Lorraine

Crisp pie filled with bacon, Gruyère cheese and eggs. Served with Caesar salad.

Soup & Caesar Salad

Soups change daily.

Chicken Parmigiana Sandwich

Crisp chicken fillet topped with marinara sauce and melted mozzarella cheese, served on garlic bread.

Tex Mex Chicken Sandwich

Grilled marinated chicken breast, topped with guacamole, salsa and sour cream on a toasted hard roll.

Grilled Cheese Sandwich

Aged cheddar cheese, bacon, red onion slices and tomato grilled on sourdough bread.

Rhode Island Red Sandwich

Grilled chicken breast brushed with BBQ sauce, topped with smoke cured ham, sautéed onions, melted Swiss cheese on a toasted roll.

Hibachi Chicken Salad

Sliced and grilled chicken breast atop crisp salad greens, sprouts, water chestnuts, scallions and croutons dressed with a Thai vinaigrette dressing.

Buffalo Chicken Salad

Sliced spicy buffalo style chicken breast on a bed of greens.

Wednesday is "Wing Night"

(Served From 7:00 PM)

Draft Beer ONLY 1.25

Buffalo Wings:

6 Wings	1.75
12 Wings	2.45
24 Wings	3.95
48 Wings	5.95



HAPPY HOUR: Monday - Friday, 4-7 PM, Half Price Drinks!

DINNER MENU

(Served From 5:00 PM)

All dinners include your choice of an unlimited House or Caesar Salad, or Farmer's Market Salad Bar and your choice of fresh French fries, baked potato or seasoned rice.

PRIME RIB

Our Specialty for over 25 years!

We carefully roast our Certified Angus Prime Rib to the peak of its juicy, full tender flavor. Hand-carved to your order and served au jus.

Queen Cut	\$9.95
Charlie's Cut	\$13.50
Double Cut (22 oz.)	\$16.95

PRIME RIB COMBOS

Shrimp Scampi & Prime Rib	\$12.95
Nantucket Fried Shrimp & Prime Rib	\$12.95
Lobster Tail & Prime Rib	\$16.95

AGED STEAKS

London Broil	\$8.95
Marinated and grilled flank steak served on herb toast.	
Filet Mignon	\$14.95
10 oz., tender, juicy and flavorful	
10 oz. New York Strip	\$11.95
A fully trimmed, extra aged grilled sirloin.	
14 oz. New York Strip	\$14.95
A larger cut of our Certified Angus sirloin steak	
Teriyaki Sirloin	\$9.95
Grilled 8 oz. boneless top sirloin marinated in our tangy teriyaki sauce with grilled fresh pineapple	

HAMBURGER

Charlie Brown's Hamburger Deluxe \$7.45
Award-winning, freshly ground from select porterhouse.

SEAFOOD

Grilled Salmon	\$13.95
Fresh salmon fillet grilled with Dill butter.	
Baked Flounder	\$12.95
Flaky fresh flounder topped with diced fresh tomatoes and basil.	
Maryland Crab Cakes	\$10.95
Hand made lightly seasoned cakes of lump crabmeat.	
Nantucket Fried Shrimp	\$9.50
New England fried shrimp served with zesty cocktail sauce.	
Shrimp Scampi	\$9.50
Succulent large shrimp sautéed with white wine and garlic butter.	

CHICKEN

Chicken Teriyaki	\$8.95
Grilled skinless breast of chicken marinated in our tangy teriyaki sauce.	
Chicken Hibachi	\$8.95
Skinless breast of chicken basted in light herb marinade and grilled	
Chicken Fingers Platter	\$8.95
A large serving of crispy tenderloins of chicken breast served with Dijon honey mustard and barbecue sauce.	

RIBS

BBQ Baby Back Ribs	Full Rack \$13.25
Meaty pork ribs basted in a zesty barbecue sauce, accented with hickory and slow-roasted until tender	
	Half Rack \$9.50

Prices may vary.

**Great Variety Of Appetizers &
Fresh Baked Desserts, Always Available!**

Parties & Banquets Call: 1-800-477-5645

CONVENIENCE: One More Reason You'll Love CHARLIE BROWN'S

•CEDAR GROVE, NJ 1041 Pompton Ave (201) 256-7474	•GREEN BROOK, NJ 171 Route 22 East (908) 968-8963	•MAPLE SHADE, NJ 114-116 E. Main St (609) 779-8003	•ORADELL, NJ 2 Kinderkamack Rd (201) 265-0403	•MT. HOLLY, NJ 949 Route 541 (609) 265-1100
•CHATHAM, NJ 522 Southern Blvd (201) 822-1800	•HAMILTON, NJ 2110 Whitehorse Mercerville Rd. (609) 584-0222	•MATAWAN, NJ 27 Freneau Ave., Rt. 79 (908) 583-7666	•SCOTCH PLAINS, NJ 2376 North Ave (908) 232-3443	•WESTFIELD, NJ (Jolly Trolley) 411 North Avenue (908) 232-1207
•DENVER, NJ 167 West Main St (201) 586-3095	•HIGHLAND PARK, NJ 247 Raritan Ave (908) 545-1778	•MILLBURN, NJ 35 Main Street (201) 376-1724	•TENAFLY, NJ 87 County Road (201) 569-5558	•WEST WINDSOR, NJ 3499 Route 1 (609) 243-9353
•EDISON, NJ 222 Plainfield Road (908) 494-6135	•HILLSBOROUGH, NJ 381 Route 206 South (908) 874-6511	•MONTCLAIR, NJ 50 Upper Montclair Plaza (201) 783-9560	•UNION, NJ 2501 Route 22 West (908) 686-9023	•WOODBURY, NJ 111 North Broad St. (609) 853-8505
•FAIRFIELD, NJ 337 Fairfield Road (201) 808-4473	•MAMARONECK, NY 181 E. Boston Post Rd (914) 698-6610	•OLD TAPPAN, NJ 203 Old Tappan Rd. (201) 767-6106	•WASHINGTON TOWNSHIP, NJ Linwood Ave. (201) 666-3080	•YONKERS, NY 1820 Central Ave (914) 779-7227

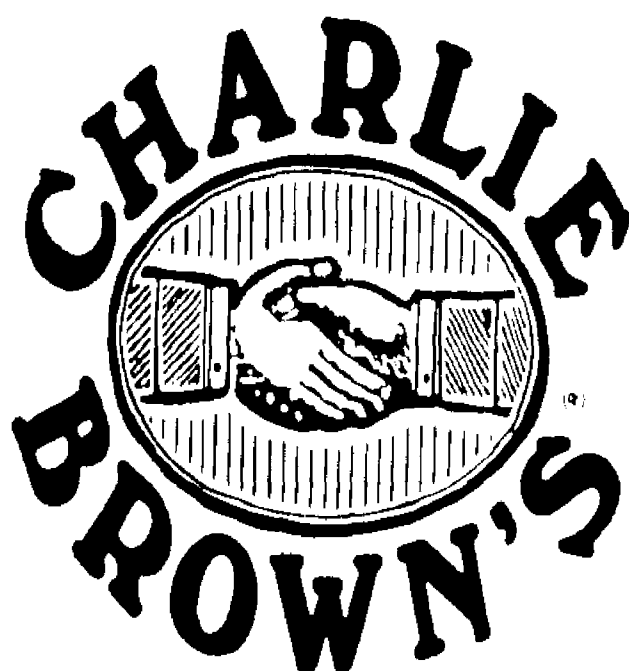

Restaurant & Lounge
**SERVING GREAT STEAK,
PRIME RIB & SEAFOOD**