

**Holiday to remember**  
Get a start on the season  
with our Gift Guide

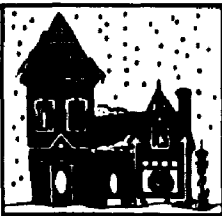

**Remembering JFK**  
Recollections of the day  
of assassination are vivid  
See page A-5



**Bravo, 'Rigoletto'**  
Westfield Symphony  
presents annual opera  
See WeekendPlus

Vol. 4, No. 4  
CAR-RT SORT \*\* FR 2=  
147506  
WESTFIELD MEMORIAL  
LIBRARY  
550 E. BROAD ST  
WESTFIELD NJ 07090

INSIDE

# The Westfield Record

Thursday, November 18, 1993

A Forbes Newspaper 50 cents

## Briefs

### Parents' meeting

The first meeting of Parents of Smart Kids with School Problems will be held tonight at 7:30 p.m. at Temple Emanuel-El, 756 E. Broad St. Parents and professionals are invited who are interested in discussing children who have an average or better IQ but are having trouble in the school environment. Call 232-6770 for more information.

### Shop Rite meeting

The Garwood and Westfield Planning Boards will hold a joint meeting to continue the hearing of the site plan application to construct a Shop Rite Supermarket at 700 North Ave. Meet tonight at the Westwood, 438 North Ave., Garwood at 7:30 p.m.

### Salem witches

WHS Drama Department will present *The Crucible* in the WHS auditorium tonight at 3:30 p.m. and Friday and Saturday at 8 p.m. The play by Arthur Miller focuses on the witchcraft trials in Salem, Mass. Tickets are \$4 and are available at door.

### Book fair

Redeemer Lutheran School will hold its Annual Book and Craft Fair, offering quality children's books at reasonable prices, in the school's Fellowship Hall Nov. 22-24, noon-6 p.m.

### Holiday music

The Westfield Recreation Commission will host its Fourth Annual Holiday Concert Wednesday, Dec. 1 at 8 p.m. in the Roosevelt School Auditorium. This free concert will feature the Westfield Community Concert Band and the Roosevelt School Sharps and Flats. Call 789-4080 for more information.

### Holiday dance

The Westfield Dance Company will present the ballet "The Little Match Girl," adapted from the Hans Christian Andersen story, Dec. 10 at 4:30 and 7:30 p.m. at the Westfield Recreation Department, 425 E. Broad St. Admission is free. Call 789-3011 for reservations.

### Gift of reading

The Westfield Library has launched its "Books for Tots to Teens" book donation drive. Book donations will be accepted through Dec. 15. Items for children from preschool through age 14 are needed. The Marine Corps will distribute the books to disadvantaged children for the holidays. Call 789-4090.

### Radio City tickets

The Westfield Recreation Commission is offering orchestra seat tickets for the Christmas Show at Radio City Music Hall Dec. 16 at 8 p.m. Tickets are \$41 including transportation. Call 789-4085 for more information.

### 'Messiah' Sing

The Choral Art Society of NJ will sponsor the annual 'Messiah' Sing, Dec. 3 at 8 p.m. at the First Baptist Church, 170 Elm St. Donation is \$5, bring your own score. Call 322-7240.

### Babes in Toyland

Come join the Junior League of Elizabeth and Plainfield in celebration of their annual Holiday Sale 'Babes in Toyland'. Mark your calendar for Dec. 4, 10 a.m.-2 p.m. at the Jubilee Store, 110 Walnut Ave., Cranford. Donations for this sale will be accepted through Dec. 1. Call 270-0222.

## Seven dodge bullets in drive-by shooting

By NICOLE A. GAVINO

THE RECORD

Unknown suspects in a brown Buick drove by the Southside Shopping Plaza late Friday night and fired shots at a group standing outside Dollar Video Store. No one was hit.

Police said that at about 2:30 a.m. the car traveled down Cacciola Place without its lights on and turned left onto South Avenue. Once completing the turn, a male leaned out of the passenger side and fired four to six shots from a handgun at two adults and five juveniles. The Buick then fled west on

South Avenue.

Police recovered bullets and their shells. Dollar Video's front window sustained damage from the bullets. Police found bullet holes in the window and one of the bullets was found in the ceiling of the Dollar Video store. Police said that they know what type of gun was used, but cannot release that information at this time.

Witnesses said there were three males in the Buick and believe the car's passenger side front door window is smashed out.

The shooting was the second and more serious disturbance in the vicinity Friday night. Reali Goode was arrested only an

hour and a half earlier near the site of the shooting. Police had responded to Cacciola Place at about 12:50 a.m. to disperse a large crowd that had gathered. While they were trying to disperse the crowd, police said that a fight erupted at the intersection of South Avenue and Cacciola Place.

The fight resulted in the arrest of Mr. Goode, 18, from Linden, Richard Harris, 18, from Plainfield, and a 16-year-old male juvenile from Cranford. All three were charged with disorderly conduct, served a summons and released on their own recognizance.

Following his release, police said, Mr. Goode returned to his vehicle parked at the

Southside Shopping Plaza, 301 E. South Ave., to find that his vehicle had been damaged. He later reported that all the car windows were broken and garbage cans and bottles were thrown at the car causing dents. Police said that this was apparently due to the fight that took place earlier.

Mr. Goode was standing outside Dollar Video along with six other individuals when shots were fired a few moments later.

The case is being investigated by Detectives Patrick Gray and Ronald Allen. Anyone with information concerning the events surrounding this incident is requested to contact the Westfield Police Department at 789-4012.

## Washington School four rooms larger

By NICOLE A. GAVINO

THE RECORD

Indications of rising enrollment in Westfield schools this week brought on what may be the first of several ribbon cutting ceremonies in nearly 30 years.

Students and teachers at Washington Elementary School are enjoying a new home after Principal Connie Odell and students cut the ribbon Monday morning for the new \$568,000 four-classroom addition.

"We're seeing increasing enrollment in the lower grades," Mrs. Odell said. "The building has been crowded so that this addition will relieve other classrooms."

Mrs. Odell explained that two classes were temporarily being held in the library because of lack of space.

Superintendent Mark C. Smith said, "This is the third year in a row that we have seen increasing enrollment in the elementary schools and we expect that increase to continue past the year 2000."

This was the first ribbon cutting since the '60s when additions were constructed at Edison, Roosevelt and Wilson schools. The current pattern in enrollment predicts what Westfield schools saw 30 years ago.

Enrollment increased steadily through the '50s and '60s to a peak of 8,852 in 1967-68. Since that time enrollment decreased until the 1989-90 school year, when it began

(Please turn to page A-2)



AUGUSTO F. MENEZES/THE RECORD

Third-graders entering brand new classrooms at Washington School early Monday morning remove their shoes to avoid dirtying the carpeting in the structure. Formal ribbon cutting was Monday.

## New VFW Post, honoring WWI veteran, to be chartered today

By NICOLE A. GAVINO

THE RECORD

A new Veterans of Foreign War (VFW) Post named after a Westfield native will receive its State Charter tonight as the group opens its doors to more and more younger veterans.

Westfield has been home to several VFW posts in the past, but has been without one for quite some time now. The last VFW post in Westfield vanished more than 10 years ago.

The new Westfield chapter is named after Leonard J. Sanders, a Westfield native and World War I veteran. Mr. Sanders lived in Westfield for most of his

life, until he moved to the Veterans Home in Menlo Park where he died at the age of 98 just a few years ago.

Leonard Sanders was prominent in Westfield through his efforts in veterans' activities, noted for his position of Grand Marshall in past Memorial Day Parades. Commander Owen McWilliams said the new group is proud to recognize his efforts through the new post.

The new group has been active since last winter. Recent activities included a display at Westfield's Festival, a display at the National Guard's Open House, and assistance in the dedication of the World War II

(Please turn to page A-2)

## Diane Metzger will make it through Smokeout

By NICOLE A. GAVINO

THE RECORD

A smoker for more than 30 years, Westfield resident Diane Metzger quit last month — again. And today she will be one among millions participating in the Cancer Society's eighth annual Great American Smokeout.

Mrs. Metzger believes that smokers are like alcoholics — once a smoker always a smoker. But she didn't always think so. She once quit for 2 1/2 years and thought she "had it licked."

She quit smoking five years ago shortly after her own father passed away because he contracted lung disease from smoking. "I had no support, I just did it," Mrs. Metzger said, "I watched my dad die and that was incentive enough."

Although the first couple of months were rough, after a while her only thoughts about smoking were feelings of pride and accomplishment. But then she became too confident. While on vacation three years ago, Mrs. Metzger fooled herself into thinking she could have just one.

"I was kidding myself and it was very easy to do," Mrs. Metzger said. "I got dizzy and I started coughing but I was determined to get over that."

After that one cigarette, Mrs. Metzger found that she slowly worked herself back up to a pack a day. In the last three years, Mrs. Metzger has found herself feeling more and more uncomfortable and embarrassed of her smoking habit. She attributes this to the change in societal views towards smoking.

What was once trendy is now undesirable.

Mrs. Metzger, like millions of others, started smoking as a teenager because it was the "in thing." She said, "Just as I started because it was cool, I quit because it was uncool."

In the past three years, she has tried everything from a nicotine patch to hypnosis tapes but has had little success. Her recent efforts have been with the American Cancer Society's Fresh Start Program. As of this week, Mrs. Metzger has enjoyed a full month smoke-free, and she encourages others to join her.

"If a person wants to quit and can't do it the first time, he or she shouldn't get down on themselves," Mrs. Metzger said.

According to the American Cancer Society, 10.8 million smokers participated in the Great American Smokeout last year. Yet only 1.5 million were still smoke-free only five days later.

## Senior site fight triggers suit vs. planning board

By NICOLE A. GAVINO

THE RECORD

In an effort to protect the site of Phase II of the Senior Citizens Housing Complex, Westfield residents have joined forces to form the Coalition to Preserve Westfield Goals and have filed suit against the Westfield Planning Board.

The Coalition to Preserve Westfield Goals, Inc. is made up of Westfield residents, primarily those whose properties which adjoin the site. The corporation filed civil action Monday and is trying to get an injunction to stop current construction of the project.

The Westfield Planning Board approved the site plan for the complex in late September, and the town gave the developers the green light to begin clearing parts of the area two weeks ago.

The suit claims that in the planning board's approval of the Senior

Citizens Housing Complex, the board failed to protect and preserve the environment and the quality of life in the community.

"The basis of this legal action is to stop the pollution, impairment or destruction of the physical environment," said Coalition Member Mike Wolski.

"We are not opposed to senior citizen housing," Mr. Wolski added, "but we are opposed to the blatant destruction of wetlands, the lack of concern by our public officials and the misinformation given to the public on a project with such an impact on the community and the environment."

The Coalition claims that the board denied the public due process, through manners of notifying the public and providing the public with ample time and opportunity to be heard. The site plan application was heard during a three-

(Please turn to page A-2)

## Traffic back on agenda for Shop Rite meeting

By NICOLE A. GAVINO

THE RECORD

Village Supermarket Attorney Jeff Lehrer will bring back traffic engineer Henry Ney and Frank Sauro, general counsel for Village Supermarkets, at Thursday's Shop Rite meeting. The Westfield and Garwood Planning Boards are holding a joint hearing for a proposed 59,000-square-foot Shop Rite straddling the two communities on North Avenue.

Mr. Ney actually completed his testimony on anticipated traffic conditions and its effects on the community in September. Both planning boards, the public, and two attorneys who represent private concerns have cross-examined Mr. Ney, but there is still one more attorney to question him. Mr. Ney was not able to attend last month's meeting and so will be brought back for November's session.

At the October meeting, Mr. Lehrer presented Frank Sauro, who

testified on basic store features and operations. Mr. Sauro described the proposed Shop Rite as a "super-store" and told the public to expect about 18,500 customers a week, between 200 and 250 total employees, 26 to 33 tractor trailers a week, and about 20 to 40 smaller trucks on a daily basis.

After each time new testimony is presented, both planning boards and then the private attorneys cross-examine the witness. Then the public is given time to ask questions regarding that testimony. At this point, both the private attorneys and the public have yet to cross-examine Mr. Sauro.

If time allows, Mr. Lehrer will also present his next witness, Dr. Harvey Moskowitz. Dr. Moskowitz is the planner for Village Supermarkets and will testify on planning issues, including any zoning or variance matters.

The meeting will be held tomorrow at 7:30 p.m. at the Westwood, 438 North Ave. in Garwood.



DIANE METZGER

## Principals



Washington School Principal Connie Odell and Franklin School Principal Ken Wark stand before new, four-classroom wing at Washington School following Monday morning ribbon cutting ceremony that opened the classrooms for use.

## Seniors

(Continued from page A-1)

night time frame, with the approval made after midnight at the third meeting.

Planning Board Chairman Douglas Schwarz said, "There are laws under which we operate in terms of notification and all of that was done. We follow the procedures to the letter of the law."

The tract of town-owned land behind Boynton Avenue where the complex is being built contains freshwater wetlands, woodlands and tributaries which are a primary concern of the Coalition. Concerns center on the alleged lack of attention given to the preservation of trees and the natural flow of water drainage in the area.

The suit claims that the planning board did not adequately review two available wetlands delineations studies, failed to determine the impact of water flow re-

routing, and did not require a plan for on-going maintenance of the future detention basin and trees buffering adjoined properties.

Mr. Schwarz said that all of these resident concerns were brought to the board's attention during the site plan hearing. "Certainly all of these concerns were taken into account," he said. "I feel that the resolution that the board approved addressed the majority of these concerns."

The Westfield Planning Board approved the site plan under certain conditions, which included the preservation of as many trees as possible along with the installation of more trees and shrubbery on the property lines.

However, the Coalition to Preserve Westfield Goals is not content with the planning board's resolution. "We are opposed to the slipshod way this project is going forward," said Mr. Wolski. "We are distressed that the Planning Board would not want to maintain the tradition of Westfield and uphold its high standards."

## New VFW

(Continued from page A-1)

Memorial Plaque last week.

Commander McWilliams said that he had thought about the need for a local VFW post for a long time. He is a member of both the American Ex-prisoners of War and the Garden State No. 1 Chapter of the VFW.

The State Chapter holds monthly meetings for Union County commanders and officers, and Commander McWilliams said that this is where it all started. The VFW then ran a survey asking local veterans if they would be interested in forming a local chapter.

The Westfield post now has 44 members and hopes to keep growing. Commander McWilliams believes the reason they are successful is because younger veterans are now looking to get involved in veterans activities.

"A lot of our members are younger than World War II, now we're getting more from the Ko-

rean War and the Vietnam War," Commander McWilliams said. "Because we're accepting these younger vets, we're able to grow and start a post here in town."

He explained that previous posts were primarily made up of World War I and World War II veterans and, as the numbers diminished, so did the posts. Although there is still strong activity from World War II veterans, the younger ones are finally joining up to keep the VFW group alive.

"I hope that it catches on and we become a big success," Commander McWilliams said. He also expressed interest in recruiting Persian Gulf veterans.

VFW members are very involved in community service, including safety visits to the local schools, activities with the local boy scouts, visits to patients at area hospitals, and their Veterans Phones.

The ceremony will be held at tonight's monthly meeting at 8 p.m. at the Westfield Community Center, 558 West Broad St. The state vice commander will present the state charter to make the post official. Any qualified veterans can get more information by calling 232-2608 or 232-0571.

## Santa train ride set for Saturday, Dec. 4 on three round trips

The Westfield Area Chamber of Commerce will cooperate with the Jersey Central Railway Historical Society in sponsoring the annual Santa Claus Train Rides Saturday, Dec. 4. Trains will leave Westfield at 9:45 a.m., 11:45 a.m., and 2:45 p.m. for round trips between Westfield and High Bridge.

Tickets at \$9 per adult and \$5 per child under 12 years are now available and can be purchased at Brunner Opticians, 100 East Broad Street, Westfield, or Harrison's Card & Gift Shop, North Union Avenue, Cranford. They may also be purchased by mail before Nov. 20 by sending a check payable to "Jersey Central RHS," to Jersey Central, Box 110, Martinsville, NJ 08836, enclosing a self-addressed, stamped envelope for return of the tickets. State first, second, and third preferences for trip times when ordering.

Because of the popularity of this event last year, three trips are being offered instead of two. Trains depart from the Westfield Train Station on South Avenue, where there is plenty of free parking in the South Avenue commuter lot. Westfield Area Girl Scouts will distribute candy canes at the station.

The Westfield Area Chamber of Commerce will provide coloring books for young passengers. Santa will give out candy canes as he visits with children on the train. Jersey Central will give away three HO train sets to lucky ticket holders on each trip.

For more information, call Jersey Central Railway Historical Society at 755-7456.

### INVENTORY CLOSE-OUT

## The MATTRESS FACTORY

Open to the public!

• Mattresses and Box Springs Made on the Premises

# 25-70% OFF

**NAME BRANDS**  
Also On Display

Mfr.'s Sugg. Retail Price

<ul style="list-style-type: none"> <li>• Split Box Springs</li> <li>• Mattresses</li> <li>• Box Springs</li> <li>• Brass Beds</li> <li>• Hi-Risers</li> <li>• Custom Sizes</li> <li>• Electric Beds</li> </ul>	<b>GARWOOD</b> 518 NORTH AVENUE FACTORY/SHOWROOM 908-789-0140	<b>E. HANOVER</b> 319 ROUTE 10 EAST WAREHOUSE/SHOWROOM (Behind Rooms Plus)
--	--	---

**OPEN SUNDAY 12-5 PM**

Not valid with any other offer. Expires 12/31/93

Mon.-Fri. 10 AM-6 PM • Thurs. 10 AM-8 PM • Sat. 10 AM-5 PM

## Addition

(Continued from page A-1)

to rise again. This year's enrollment compares to the enrollment of the 1952-53 school year, which marked the beginning of the previous rise. Currently the district holds 4,563 in all schools, a 186 rise from last year.

Dr. Smith said the new Washington School addition is probably only the first of several additions that may be needed in the coming years, predicting the need for at least one more at the elementary level.

In an attempt to predict some of these increases and plan for future classes, the school district has also been surveying the neighborhoods. The Kids-Count Survey is a door-to-door survey aimed at predicting the number of children who will enter kindergarten. The district began the survey last year at Wilson, Washington and Franklin schools and is continuing this week at McKinley, Jefferson and Tamaques schools.

The actual enrollment this year is 44 students more than projected. Even so, Dr. Smith said that the projections help to give them an idea to work with, to plan for future facilities. He said last year's survey was a factor in the decision to construct the Washington School addition.

## RUNNELLS . . . A Special Place

# RUNNELLS

SPECIALIZED HOSPITAL OF UNION COUNTY

40 Watchung Way • Berkeley Heights • NJ 07922

**For information or for a tour...Call 908-771-5700**

*Now accepting a limited number of out-of-county residents.*

A Nursing Home with a Distinct Difference...Staffed by physicians 24 hour-a-day, beautiful views, secure courtyards and gardens. Supervised by nursing professionals, with an emphasis on comfort and dignity. Unique convalescent and respite care services are now available.

# Tech study team likes state plans

By NICOLE A. GAVINO  
THE RECORD

☑ Promote research and innovation.

### Infrastructure

The Board of Education is taking its first steps to infuse the technology of the '90s into Westfield's classrooms.

Tuesday night the Technology Advisory Committee, formed one year ago to study the use of technology in the schools, brought its recommendations to the board and was received with little criticism.

Committee Chair and Schools Assistant Superintendent Robert Rader explained that the district should plan the integration of technology into the school system along guidelines similar to those set forth in a NJ Department of Education plan. The state is offering aid of \$45 per student to districts that approve similar plans, which would equal about \$300,000 per year for three years.

The state's document "Educational Technology in NJ: A Plan for Action" states the overall vision "that all students will be able to use the tools of educational technology effectively."

Westfield's Technology Committee made the following specific recommendations focusing on four critical success factors:

### The Integration of Technology

☑ Integrate technology through the district's on-going Curriculum Schedule so that it will be incorporated into all curriculum areas.

☑ Develop student proficiency in technology based skills by adopting specific objectives for each area and providing all appropriate equipment to each subject area.

☑ Offer access of school resources to all members of the community 24 hours a day.

☑ Automate library/media centers to network with town, regional, state, and national libraries.

### Professional Development

☑ Implement a technology training program for all staff K-12.

☑ Establish a Technology Training and Support Organization to be directly involved in the professional development programs.

☑ Create a centralized data base that provides all district locations access to both administrative and student information.

☑ Provide all administrators and support staff with needed tools.

☑ Establish a network and provide access.

### Adequacy of Resources

☑ Assure that there's adequate support staff including a full-time Director of Technology, Advisory Committees, and Support Technicians.

☑ Commit to fund these recommendations, primarily through the annual budget, but by also pursuing grants and donations.

Concerns from board members focused on the lack of specifics, including both a time frame and a financial frame. "There is a lot that is not spelled out in this report," Board Member Benjamin Rulf said. "Without figures in terms of time and money, there is no way that we can access what's needed."

Dr. Rader suggested estimates of cost for the program ranging from one to two million dollars. He also said that if there appropriate finances were ready, they could install the infrastructure in three to five years.

However, Dr. Rader repeatedly reminded the board that this plan should be on-going and will not end after a set time or budget. He said, "it's a tremendous job and that is one of the reasons why we were unable to quantify it."

Board members Eileen Satkin and Melba Nixon expressed concern in making sure that they set standards and require certain technological competencies for various grade levels.

Resident Darnell Carr asked that the board be certain that all efforts are geared towards improving student performance, and that they set specific expectations.

The report was presented before the board for discussion purposes only, and will resume discussion at its next meeting Dec. 7.

## MEEKER'S FLORIST

# 232-8740

Is Happy To Announce  
That We Are Now  
Accepting  
Phone Orders

## MEEKER'S FLORIST

15 East Broad St. • Westfield, NJ

A SCI-FI CHANNEL PLANETARY PREMIERE

Starring  
Parker Stevenson  
Em Gray  
Chad Everett  
Dirk Benedict

The government says they don't exist.  
But some people know better.

# OFFICIAL DENIAL

Exclusive Original Movie!

Saturday at 8 PM  
Channel 50

**Suburban Cablevision**

To order cable, call (201) 736-7400 or (908) 602-7400.

WELCOME TO THE EDGE



## Bike is forcibly taken

By NICOLE A. GAVINO  
THE RECORD

A Westfield juvenile was reportedly robbed of his bicycle with a chemical weapon last Wednesday.

At about 4 p.m., the juvenile was riding his bicycle on Downer Street toward N. Scotch Plains Ave. As he reached the intersection, another male juvenile approached him, producing a black water pistol. Police said the suspect sprayed the victim in the face with an orange colored liquid, which caused a burning sensation on the victim's skin and eyes.

The suspect allegedly continued spraying the victim while grabbing the bicycle. He then fled up Scotch Plains Avenue towards South Avenue. The bicycle was a Green Trek Mountain Bike valued at \$340.

The victim was brought to police headquarters where he was treated by the Westfield Rescue Squad. Although no one was arrested, the victim reported the suspect as a male about 16 years of age, about five-feet, ten-inches tall, of medium build, with a slight mustache, and dark black hair, shaved on one side and long on the other.

### THEFT

A Hillside Avenue resident reported that someone entered his vehicle and removed a golf club while the car was parked at his residence on Nov. 8.

### ARRESTS

Franklin Lozada of Plainfield was arrested for being an unlicensed driver on Nov. 12. He was held in lieu of \$225 bail.

# Officer Belford leaves beat each week to D.A.R.E. to work with 5th graders

By NICOLE A. GAVINO  
THE RECORD

Westfield native Edward Belford had no idea that he'd be a teacher when he joined the police force more than 15 years ago.

In the very schools that he attended himself in his youth, Officer Edward Belford changes his role one day a week in order to educate fifth graders about drug awareness through the D.A.R.E. America program.

"We go in there in the uniform, the idea is that we're the ones who are going to arrest you if you do drugs," Mr. Belford said, "but as the weeks pass the uniform really disappears."

One of the reasons Mr. Belford feels this program is important lies in the relationship he has with his students. When he went to Jefferson Elementary School, the only time students saw a policeman was from a distance during the rare assembly. The men in blue were authority figures and that was it.

Now Jefferson fifth graders make sure they don't get sick on a Tuesday and third and fourth graders can't wait to get older. All because they love Mr. Belford. Mr. Belford the D.A.R.E. teacher, Mr. Belford the friend, as well as Mr. Belford the policeman.

"This program helps to bridge the communication gap between police and the rest of the community," Mr. Belford said, "especially with the kids they understand that we're not the big bad guys but people they can connect with and talk to."

Officer Belford puts in that something extra to connect with the children. Jefferson School Nurse Arlene Borges said, "he

comes in and spends the lunch hour with them so that their first experience with him is a fun one. And the children just love him—they wouldn't miss him for anything."

Detective Ronald Allen, the catalyst that brought D.A.R.E. into Westfield's schools, remarked on the affection. "We've always done the Memorial Parade with the kids and they never knew us," Mr. Allen said, "now all the kids are asking for Officer Belford. We can see the impact, we are getting to these kids."

Of course, this communication did not come overnight. In fact, Ed Belford was quite skeptical of the program when he was first asked to be a D.A.R.E. educator. After all, who would you expect to be the best teacher—a teacher or a policeman?

But D.A.R.E. America provides training which teaches the police officers how to be a good educator and Mr. Belford seems to have a natural knack for it. Of course, having three young children of his own doesn't hurt.

"When I first started out in the schools I was nervous, I was like what am I going to say to these kids?" Mr. Belford said, "but now I feel like I always belonged there."

And the teachers and students agree. Last week, Mr. Belford asked his students to evaluate the D.A.R.E. program and the one thing that everyone seems to want was more—more time, more information, more activities.

"He is absolutely wonderful," Jefferson fifth-grade teacher Mrs. Fein said. "He is just such a good role model for them, we both continue to learn more and more with him around."

This is the first year that



Westfield Officer Ed Belford and some of the fifth graders he instructs in D.A.R.E. anti-drug program.

D.A.R.E. is being taught in all the public elementary schools, thanks to the efforts of Detective Allen, Police Chief Anthony Scutti, Officer Belford, and Officer Gregory Hobson, one of the first D.A.R.E. educators in Westfield classrooms. Detective Allen sees the future of D.A.R.E. spreading to parents as well as students.

## Cars, kids, butts starting leaf blazes in town

The Westfield Fire Department kept busy last week with a continuing string of leaf fires. Fire officials said that leaf fires are common and almost expected during this time of year, especially when there is a lack of rain. The fire department has been battling them for the past month. Common causes include children playing with matches, people throwing matches and cigarettes on the ground and people parking their cars over leaves.

The fire department responded to the following calls last week:

Nov. 9:  
Washington Elementary School—accidental alarm.  
Westfield Senior High School—smoke condition in kitchen.  
Clark Street and Ludlow Place—

steam from storm sewer.

400 block of Linden Avenue—short circuit.

1000 block of Wyandotte Trail—leaf fire.

...

Nov. 10:

Arlington and South Chestnut Street—gasoline spill.

500 block of Parkview Avenue—brush and leaf fire.

100 block of Wells Street—brush and leaf fire.

...

Nov. 11:

100 block of Elm Street—natural gas leak.

600 block of Palsted Avenue—leaf fire.

1600 block of Lamberts Mill Road—brush fire.

400 block of Montauk Drive—leaf fire.

300 block of Canterbury Road—leaf fire.

600 block of Embree Crescent—leaf fire.

...

Nov. 12:

100 block of East Broad Street—alarm activation caused by workmen.

800 block of East Broad Street—auto accident.

...

Nov. 14:

200 block of Prospect Street—hazardous condition.

Brightwood Park—investigation.

APPOINTMENTS NOW BEING SCHEDULED TO COMPLETE TREATMENT BEFORE THE HOLIDAY SEASON

## IT'S TIME FOR NEW DENTURES!

### IF YOUR DENTURES...

- ARE LOOSE
- HAVE BEEN REPAIRED MANY TIMES
- ARE OVER 10 YEARS OLD

### OR...

- YOU WOULD LIKE TO IMPROVE YOUR SMILE

### THEN CALL...

FOR AN APPOINTMENT TODAY!  
THE DOCTORS AT DENTALCARE ASSOCIATES WILL PROVIDE ALL YOUR DENTURE NEEDS

- FULL AND PARTIAL DENTURES
- REPAIRS - 1 HOUR SERVICE
- RELINES - 3 HOUR SERVICE
- 48 HOUR EMERGENCY DENTURE REPLACEMENT
- SENIOR CITIZEN DISCOUNT FOR NEW DENTURES

ALL SERVICES SCHEDULED PERMITTING

**DENTALCARE ASSOCIATES**



**SCOTCH PLAINS**  
Robert V. Scalera, D.D.S.  
Robert V. Scalera, Jr., D.M.D.  
567 Park Avenue, Suite 201

(908)322-7800

© 1992

**KITCHEN CABINET REFINISHING**

YOUR EXISTING CABINETS RESTORED

WE STRIP & REFINISH YOUR CABINETS LIKE NEW

• FREE SAMPLING •

COUNTER TOP REPLACEMENT

1-800-894-0242

**POSITION MASTER**

Allows You To Play Better — YOUR WAY

ONLY \$14.95

(No Other Cost)

30-Day Money Back Guarantee

IIAB & T • Box 147  
206 Katherine St.  
Scotch Plains, NJ 07076

**A SPECIAL GIFT FOR CHRISTMAS**

**"SPIKE MOSQUITO AND THE FLYING ANTS"**

By Jack Wilkinson and Orrin Tubbs

**It's New, It's Different!**

The exciting adventures of a lonely little mosquito nobody liked, but soon everyone will be talking about.

Even though you never liked mosquitoes, you will open your hearts to loveable, lonesome Little Spike.

Only \$3.95 plus \$1.00 postage and handling

To order write:  
Maine Heritage Books  
P.O. Box 1462  
Scarborough, Maine 04074-1462

Make checks payable to: Maine Heritage Books

**PHONE 908 725-1500**

**Jack O'Connor's**

16 Draft Beers  
FOOD 7 DAYS  
11AM-12 MID

Quality Beef & Seafood

'1001 Welcomes' to a Family Tradition of Quality & Value in Food Service Since 1929

**Reserve Now THANKSGIVING DAY Seating from 12 Noon**

A Special Served Meal with a Carving Station, Unlimited Buffet

**COMPLETE TRADITIONAL BLUE RIBBON TURKEY DINNER & TRIMMINGS**

\*\*\*\*\*  
**ADULTS \$13.95 SENIORS (65 and over) \$11.95 CHILD (under 12) \$7.95**  
\*\*\*\*\*

**\*THE COMPLETE MEAL CONSISTS OF SERVED:**

CHILLED FRUIT CUP  
OLD FASHION CORN BREAD STUFFING  
CANDIED SWEET POTATOES  
CREAMED WHITE ONIONS  
FRESH MADE TURKEY RICE SOUP  
CREAMY MASHED IDAHO POTATOES  
BUTTERED TINY GREEN PEAS  
CRANBERRY SAUSAGE  
IRISH SODA BREAD OR ITALIAN BREAD

**\*AND SECONDS FROM THE CHEF CARVING STATION OF SERVED ITEMS**

**\*AND SERVE YOURSELF FROM THE SALAD BAR: OVER 90 ITEMS**

SALAD GREENS AND ASSORTED DRESSINGS  
PICKLED VEGETABLES AND ASSORTED RELISHED  
OLIVES, PICKLER AND SWEET GHERKINS  
HOMEMADE APPLESAUCE, MELON, FRESH FRUIT, ETC.

**\*AND A CHOICE OF ONE OF THE FOLLOWING DESSERTS:**

FRESH BAKED APPLE PIE  
PUMPKIN PIE/WHIPPED CREAM  
FUDGE BROWNIE WHIPPED CREAM  
FAMOUS BASSETT'S ICE CREAM SUNDAY

\*\*\*\*\*  
**RIB ROAST DINNER WITH ALL THE TRADITIONAL TRIMMINGS COMPLETE**  
LARGE CUT 11 oz. BNLS \$17.95 BUTCHER CUT 16 oz. BNLS. \$21.50  
\*\*\*\*\*

1288 Rt. 22 East • Bridgewater (Next to Holiday Inn at I-287)

**Sylvan Learning Center®**

Helping kids be their best.

- Boost your child's grades.
- Build self-esteem.
- Programs in reading, math, algebra, writing, SAT/ACT college prep, study skills, homework support and time management

© 1992 Sylvan Learning Systems

**494-2300 EDISON**

**Travel Agency**

**MEXICO**

**CANCUN - 6 NIGHTS \$399**

Cancun Inn (Near golf course) \$399

Calinda Beach Hotel \$599

Hyatt Regency \$609

Melia Cancun \$759

Fiesta Americana Condesa \$779

Club Las Velas \$859

All inclusive! Three meals & snacks daily, domestic drinks, varied sports activities, nightly entertainment and gratuities

Ask about our charter service to Acapulco, Los Cabos, Cancun, Cozumel, Ixtapa, Manzanillo, Huatulco, and Puerto Vallarta from New York's JFK airport starting this winter from as low as \$499!

Scotch Plains 322-6000  
Summit 273-5500  
Westfield 654-5535

Hours: Monday - Friday 9am - 5pm  
Saturday 10am - 2pm

**FRIENDLY HOLIDAYS**

All fares are per person, double occupancy and include round trip airfare from Newark (EWR) or New York (LGA) round trip airport transfers, hotel accommodations, hotel tax and service of our local representative. Holiday and peak season supplements apply. Fares are effective for select January 1994 departures and are subject to change. Availability cancellation charges may vary by departure date and are capacity controlled. Add \$28 to above rates to cover US Departure tax, Federal Inspection Fee and Mexican departure tax. NOTE: These flights are public charters and are subject to the terms and conditions in the Operator's Tour Participation Agreement which must be signed and submitted with payment.

It's not hard to find the right doctor when you know where to call...

**1-800-525-EGMC (3462)**

Whether you need a specialist or a family physician, we can help you find a qualified doctor who is right for you. Meeting your special needs, including your insurance criteria, is our goal. Call 24-hours a day. Se habla Español.

**EGMC**

The Medical Center for Eastern Union County

425 EAST JERSEY STREET ELIZABETH, NJ 07201

# Commentary

## Advise and resent

### Smoking is just one of many life-or-death issues where government should 'butt out'

The annual American Cancer Society Great American Smokeout occurs this week on Thursday. The idea is that smokers would forgo cigarettes for just this one day and perhaps, thus inspired, quit for keeps.

Smoking causes thousands of deaths per year; there also are thousands of smokers who die of old age each year. Alcohol causes thousands of deaths per year; many are innocent victims of the inebriated motorist. But there also are those who say a nip a day has helped them live to 100, and still others believe red wine inhibits cardiovascular disease. There are those who believe abortion is murder; most believe abortion falls within each woman's right to control her body. The list of lethal double-edged swords goes on.

The beauty of the Cancer Society's approach in promoting a halt to cigarette smoking for one day is that the communication occurs directly between the advocate agent and the individual smoker. No lobbyist in the middle attempts to effect federal or local laws to make smoking a statutory privilege or a target of a latter-day Prohibition. Government is not a factor as far as the consumer is concerned. The individual smoker listens to the mounting medical evidence from the Cancer Society and to the anecdotal naysaying from the tobacco industry, and then makes up his or her own mind.

There is a line where government laws and mandates should halt, and government and pri-

ivate research and advice should take over when it comes to nutrition, speed limits, food preparation and service, pharmaceuticals, immunizations, smoking, drinking and the like. Advice from authoritative sources such as the Food and Drug Administration or the American Cancer Society is more likely to be taken to heart by intelligent, adult citizens, than a mandate from Congress with all its special interest compromises and amendments.

The U.S. Constitution generally allows the widest range of freedom to individuals when their actions are not harming or infringing on the rights of others. Maybe this model would be useful in finding the line beyond which government regulation and laws would be inappropriate in more personal realms such as smoking, drinking, eating, sexual conduct and even procreation.

If the Founding Fathers avoided even a mention of "lifestyle" mandates in the Constitution because they had far greater matters to address, then government in 1993's shrinking, mercurial world should heed the forefathers' wisdom.

Let's put it to the politicians this way: the more reluctant government is to legislate personal behavior, the more opportunity it has to impose sin taxes. Now there's a rationale that might head off a few temptations to legislate morality.

## Labor-civic coalition urges 'no' vote on NAFTA by Mr. Franks

The following is a statement by the 7th Congressional District Coalition to Stop NAFTA:

In a press conference last week in Cranford, representatives from NJ Citizen Action, The Industrial Union Council-AFL-CIO, The Environmental Federation, The Union County Central Labor Council, United We Stand America, and NJPIRG and other labor and community groups announced a campaign to urge Rep. Franks (R-7) to vote against The North American Free Trade Agreement (NAFTA).

To start the campaign, the groups involved signed an oversized open letter to Rep. Franks detailing their opposition to the agreement. The letter which will be delivered to the Congressman's office states that the NAFTA is fundamentally flawed because it encourages companies to move operations to areas of cheap labor and lax environmental and worker safety regulations. The NAFTA says the letter, undermines the gains we have achieved over the years in food safety, labor standards, and environmental protection by exposing many of our local, state, and federal laws to challenge as illegal trade barriers.

We cannot afford to lose one more single job to Mexico, said Archer Cole, president of the NJ Industrial Union Council, AFL-CIO. Nothing less than our standard of living is on the line.

Edward Zarnock, president of the Union County Central Labor Council, AFL-CIO added, With cheap labor, non-enforcement of environmental codes and removal

of tariffs, why would any manufacturing companies stay in this country? he continued. What everyone knows is that any company that stays won't be able to compete.

NAFTA is anti-democratic because it hands authority on trade matters over to a bureaucratic board responsible to no one and isolated from citizen input. This board could overturn such things as federal, state and local environmental and food safety laws as illegal trade barriers, said Don Clark, executive committee member of NJ Citizens Action. Cancer-causing pesticides long ago outlawed in the U.S., but still used in Mexico, could become part of our food supply again.

According to Amy Goldsmith of the Environmental Federation, there is nothing in the NAFTA that ensures that companies live up to their responsibilities to human health and the earth. Polluters, under the agreement, don't have to pay to clean up the mess they've made. Once again American taxpayers are left to foot the bill to maintain a decent environment.

According to the Oct. 11 issue of *Newsweek*, "Bill Clinton will phone three 'fence sitting' lawmakers a day." We know full well the pressure that has been put on Congressman Franks to vote in favor of NAFTA by big business lobby-

ists and Clinton Administration point men, said Ted Beyert, Union County Chapter of United We Stand America. We of United We Stand America urge Representative Franks to vote against this NAFTA on behalf of his constituents and for the betterment of the country.

NAFTA threatens to undermine twenty years worth of environmental protections on the federal, state and local levels. For example, NJ has lead the way in attempting to spur needed markets for recycled materials with a Buy Recycled policy for the state and for several local governments. Buy Recycled could be challenged by the Mexicans or Canadians as a non-tariff barrier, giving unfair advantage to our recycled paper manufacturers over their virgin paper markets. The risk that these and other laws could be lost is too great. Congressman Franks should reject the treaty, said Andy Igrijas of NJPIRG.

The group also announced that it will be phone banking its memberships to turn out phone calls to the Franks office and distributing leaflets in the district urging local residents to Rep. Franks. People interested in joining the campaign can call Frank DeMaria at 272-4200.

Congress is expected to vote on NAFTA this week.

## Congressman will vote for NAFTA

Congressman Bob Franks (District 7) has announced his support for ratification of the North Ameri-

ca Free Trade Agreement (NAFTA) saying, "NAFTA will enable us to tap into new markets for American products so we can build a more secure and prosperous future for American workers."

Mr. Franks made his announcement at the Red Devil Inc. manufacturing facility in Union, surrounded by products made by businesses in Central New Jersey that are now being exported to Mexico or have the potential of being sold in Mexico if NAFTA is ratified. Congress is scheduled to vote today on this trade agreement that would lift tariff on American products sold in Mexico.

"Mexico is the sixth largest export market for New Jersey businesses," Mr. Franks said. "The growth in New Jersey exports to Mexico has been truly remarkable, increasing a whopping 139 percent in just five years from 1987 to 1991. I strongly believe NAFTA will be a big winner for New Jersey workers."

Mr. Franks, who co-chairs the first-ever Congressional task force on manufacturing, said, "NAFTA provides the United States with an opportunity to expand trade with our neighbors and to rebuild our own industrial base. If we don't take advantage of the new markets south of the border, our economic rivals, most likely Japan, will quickly move to fill the void."

THE SURGEON GENERAL WARNS  
THAT SMOKING CAUSES LUNG CANCER,  
HEART DISEASE, EMPHYSEMA,  
AND MAY COMPLICATE PREGNANCY



Letters to the editor

## Airplane noise? Haven't you heard the racket on ground?

To The Record:

I am puzzled by the passion aroused by airplane noise, when our own yards and streets are blighted by far worse noise pollution year round — lawn mowers, leaf blowers, snow blowers, limb loppers, hedge trimmers, workshop equipment, roaring cars, racing motorcycles, blaring radios — all of which are like having that offensive airplane encamped next door.

Years ago it was birds we heard, and people raked leaves and shoveled snow. Now most of those birds are gone because their habitat has been destroyed, yet

people complain bitterly about the honking of Canadian Geese. The attitude seems to be that geese and airplanes in the sky are an easy target, whereas the worst noise must not be alleviated because that would compromise our own convenience.

Let's call me a hypocrite for using a lawn service, how many of you have taken a plane lately? Why not fight for quieter machines and greater restrictions on their use?

MIRIAM KORNBLATT  
435 Boynton Ave.  
Westfield

## Register acknowledges supporters

To The Record:

I would like to take this opportunity to thank your readership for their support in my recent re-election bid for Union County Register of Deeds and Mortgages. I was successful in that endeavor.

For the past 10 years my commitment to the residents of our county has been superior and cost-efficient service. We've streamlined our in-house functions, saved money, instituted programs which generate money for the county and provided a more efficient and expeditious service to clients.

My continued commitment to the residents of our

county is to maintain the highest quality service while protecting and preserving the integrity of their home and property ownership. I encourage any resident who has a concern, comment or question about our services to contact me or my staff at the Register's Office located at the Union County Courthouse in Elizabeth. The telephone number is 527-4787. Thank you again for your vote of confidence in my ability. My staff and I look forward to serving you now and in the future.

JOANNE RAJOPPI  
Register, Deeds & Mortgages, Union County

## If 'it' is true, we need new gubernatorial election

To The Record:

What prompted Ms. Whitman's campaign manager to disclose that he used \$500,000 to influence people not to vote is quite puzzling. However, the frantic subsequent denials do not sound very convincing. After all, the allegation was not made by disgruntled Democrats.

Ms. Whitman's narrow margin of victory makes this story truly sensational.

Scandalous disclosures like these enhance the widespread cynicism about "The System" and undermine the ability of elected officials to muster the authority to govern.

Hopefully there will be a prompt and vigorous investigation that will

reveal the truth. If the alleged activity indeed took place then the recent gubernatorial election should be annulled and a special election be held.

In an election that was decided by about 1 percent of the votes, this would be the only way to restore the public's faith in our democratic way of governance.

BENJAMIN RULF

## Environmental engineer wins developer's challenge easily

By DAVID F. MOORE

N.J. CONSERVATION FOUNDATION

Stafford Township in Ocean County has shown towns with similar geology everywhere in the U.S. how to clean up polluted runoff water. A resident, John Spotofora, who happens to be an environmental engineer, protested a proposed development as well as the township's then-current storm water management plan.

Spotofora was challenged to invent a better plan. That was seven years ago and today the amended township storm water ordinance assures 95 percent removal of pollution into Manahawkin Lake.

Stafford now has an underground recharge storm water retention and treatment system, mandated for all new developments, and is working toward remediating older installation. Landscaping ordinances now mandate tree retention and plantings to reduce runoff, save heating and cooling energy and cleanse water. Because water flows across boundaries, Stafford developed an agreement with its upstream neighbors to provide equivalent protection.

The town sewered every house near the lake and established a drainage system to force all street and parking area flow into the storm water treatment system, under streets and parking lots.

Thanks to past non-point pollution problems, it was necessary to dredge 7 feet of mud from the lake bottom. That material has become cover for a now-closed municipal landfill which will later become a recreation area.

All of this has not gone unnoticed, or unrewarded. The U.S. Environmental Protection Agency has provided funding to study how Stafford's methods can be applied elsewhere. President Bush awarded the Theodore Roosevelt Conservation Award to Stafford, and the state Department of Environmental Protection and Energy has asked the township to write a storm water treatment manual.

John Spotofora found out that building a better mousetrap isn't easy, and that bureaucracy is slow to adopt new ideas. On the way, he became involved in the environmental commission, planning board and township council.

## The Westfield Record

FORBES NEWSPAPERS, A DIVISION OF FORBES INC.

Malcolm S. Forbes Jr.

Editor-in-Chief

Louis S. Barsony

Publisher

Edward F. Carroll

Executive Editor

Alan Churchill

General Manager

Cheryl Fenske

Chief Copy Editor-Special Sections Editor

Donna Peliffer

Advertising Representative

William Westhoven

Weekend Plus Editor

Doug Baum

Classified Advertising Manager

Micki Pulsinelli

Major Accounts

Kelly Zullo

Classified Telephone Sales Manager

George Gannon

Circulation Director

Roger Silvey

Vice President Operations

Jean Casey

Promotion Director

Billie M. Davis

Controller

The Westfield Record is published weekly by Forbes Newspapers, A Division of Forbes Inc., 102 Walnut Ave., Cranford NJ 07016. Second Class Postage paid at Cranford NJ 07016. POSTMASTER: please send address changes to Forbes Newspapers, Fulfillment Office, PO Box 757, Bedminster, NJ 07821. To subscribe call: 1-800-300-8321

Write Us:

102 Walnut Ave.  
Cranford, NJ 07016

Phone: (908) 276-6000

FAX: (908) 276-6220



# Community Life

## The Daily Journal

LAST  
EDITION

### WEATHER FORECAST

Mostly sunny and warm today, high 65. Fair tonight, low 50. Tomorrow partly cloudy, high 65.  
(Detailed Report on Page 8)

Published In Elizabeth — Serving Union And Middlesex Communities

Telephone EL 4-5000

SEVEN CENTS

ELIZABETH, N. J., FRIDAY EVENING, NOVEMBER 22, 1993

ISSUE No. 1,088

Established 1779

# Kennedy Killed By Sniper In Texas; Succumbs Soon After Shot In Head

## Gov. Connally Also Hit; Agents See No Sniper

### Prediction Sees Warm Weekend

Unusually warm weather for late November is expected in the Elizabeth area during the weekend.  
The U.S. Weather Bureau at Newark Airport said temperatures will be in the mid-60s through Sunday. Sunny skies were expected to replace early morning haze today. Saturday will be partly cloudy.

## Reds Reject Protest On Auto

### Alliance Bulwark



## Memories of JFK still linger vividly 30 years after his slaying

By CHERYL MOULTON HEHL  
FORBES NEWSPAPERS

Few Union County residents older than 35 will ever forget where they were and what they were doing the day President John F. Kennedy was assassinated. Residents in this area vividly recall the impact this tragedy had on their lives and, in some cases, the obsession it became.

Tuesday is the 30th anniversary of the assassination of JFK in Dallas. The impact of the historic event echoes in these recollections.

Ron Marotta, a Cranford resident, director of the swim pool utility and former mayor, was so profoundly affected by the news that day he "spent the rest of the day in shock." He recalls staying glued to the television all weekend and right through to the funeral, which was not unusual.

In fact, normal routines were put on hold as the nation mourned the loss of their President and kept abreast of the latest developments as they occurred.

Former Kenilworth Mayor Livio Mancino didn't hesitate for a moment when asked where he was that day. And despite not being "a big supporter" of President Kennedy, he was profoundly affected by the murder.

"I owned a business in Bayonne back then and every-

thing came to a halt when we heard the news," recalls Mr. Mancino. He remembers that "the girls cried," but back then men were careful about displaying such emotions.

"But I had a lump in my throat," he confesses softly, adding that it was often hard to hide his emotions when he thought about the fact the slain President "had two little kids like I did."

Westfield residents Thomas and Doris Worth, owners of Worth Confectioners, remember every detail of that fateful day, even though they were not married at the time.

Doris worked at the former Westfield Federal Bank, while Tommy worked "with the boys across the street at Worth's." When a co-worker who had gone home for lunch called and informed her fellow employees the President had been shot, "everything stopped." Not just the employees, explains Doris, "but the customers, too." The radio was brought in and as they began to listen, "everyone just started crying."

Across the street, Tommy was working at his family's soda fountain shop "when a kid named Sullivan came in yelling the news."

"The men were upset," recalls the owner, "but we couldn't show it."

Instead, the men just watched the television set "and

couldn't believe it."

Garwood resident Mary Kellerman was watching the soap opera *As the World Turns* when a bulletin interrupted the program to announce the fatal shooting.

"I was in absolute, complete shock," says the soft spoken resident, remembering she went outside immediately and put the flag at half mast. For the next three days, Mrs. Kellerman and her family even had dinner in front of the television.

But what she remembers most is "how brave Mrs. Kennedy was."

"I couldn't get over that," she says, her voice trailing off, head shaking in disbelief.

Even the very young paid their respect to the President, in their own ways.

Cranford resident Fred Kessler, chairman of the Democratic Committee in the township, was only in fifth grade when the tragedy occurred, but he and fellow Cub Scouts paid tribute in the one way they could.

"As 10 year olds we really didn't know how to deal with it," he said. "So instead of doing what we were scheduled to do, we went outside and played touch football...in his memory."

## Tough gal says it all for smokers — but can't kick the habit

By CHERYL HEHL  
FORBES NEWSPAPERS

Nov. 18 is the Great American Smoke-out. Since I am writing this column after not having smoked for several hours, reading it could be hazardous.

I always fail miserably each and every year during the American Cancer Society's annual effort to help people stop smoking. This year I'm not sure if I will participate in this gut wrenching, sweat-producing, nasty mood inspiring, technique of helping smokers kick the habit.

In fact, I'm sick and tired of the non-smokers and ex-smokers who peer at me disdainfully, wrinkle their noses and feel the obligation to inform me I'm killing myself slowly. Like I'm an idiot who doesn't read magazines and newspapers, or turn on the television set.

I'm well aware of the fact I'm a degenerate who is putting nails in my coffin

with each cigarette I light up. Not to mention the fact that I'm killing my family and friends and cutting my life down significantly. WHY is it anyone's business? You would think that after banning smoking in just about every place that exists these people would go home and get a life. (I should be so lucky.)

Not only have I been banished to street corners to smoke in the snow, rain, sleet and blazing 90 degree weather, but I still have to listen to complete strangers lecture and look down at me. Of course this makes me feel guilty and I hate feeling guilty. Besides, whatever happened to my rights? The last time I looked I was living in the same country as my detractors. You know, the one where we have freedom to do what we want. Except, of course, if you smoke. Then you don't have any rights and people have the right to look at you with contempt when you are standing in the snow, rain, sleet and

blazing 90-degree heat on a corner.

To add insult to injury, we smokers are cowards. Did we fight for our rights? Point out that OUR constitutional rights were violated? No, we just stood out on street corners getting whistled at by complete strangers, gaped at with contempt by non-smokers who feel we are a sorry lot of ne'er-do-wells who have no self control. Not to mention the helpful advice like, "You'd better quit," or the ever popular, "When are you going to quit that nasty habit?"

I can't help but wonder how they



### Shenanigans

By Cheryl Hehl

would feel if I started prying into their lives, mentioning those cocktails they have after work, or the fact they are heading down to Atlantic City an awful lot.

Here's the lowdown for all those who wonder why I still smoke. Quitting is easier said than done. I never smoked a cigarette until I was 30 years old. It was "in" to smoke back then. I never understood how addictive it was, or that it could hurt me. I was young, what did I know?

Most non-smokers fail to realize that smoking is a HABIT. A psychological and physical craving that takes over your life. It isn't something you just stop. Even though I've met people who have gone "cold turkey," I know that this route is no picnic. And personally I have enough to go on to make me nervous without adding something else.

Maybe we smokers think that the

418,000 people who died in 1992 from tobacco related illnesses were bound to get sick anyway from something else. That dying is something that happens to someone else, not to me, or you. That despite all the statistics and all the little warning voices inside, we are not in control of this situation.

I know my husband wishes I would stop smoking. I sort of got the hint when he put a smoke alarm above our bed. This from a man who used to smoke. Yet I can't dismiss the words of the man who thinks he got the best part of the deal when he married me. He says he looked a long time for me and he doesn't want to lose what we have. And even though I don't want to lose him, either, I continue to smoke. I'm long past the "I won't stop" stage, now I'm at the "how long will it take me to die" stage. It's a rough way to live. Even rougher to realize that as tough as I am, I can't seem to lick this.

# Board shifts kindergarten, calendar policies

By NICOLE A. GAVINO  
THE RECORD

The Westfield Board of Education approved both a policy change for kindergarten admission and a calendar policy on first reading Tuesday night.

Resident Michael Auster questioned the policy change which would eliminate evaluation for early entrance into kindergarten.

"If we allow parents the flexibility of holding their children back, why wouldn't we allow the flexibility for a child who is ready for kindergarten?" Mr. Auster asked.

"To not have that flexibility seems one-sided."

Superintendent Mark Smith explained that the policy change would simply eliminate a provision which was set up as a transition from the previous Dec. 1 cut-off date to the Oct. 1 cut-off date. During the four year transition, 27 children were evaluated and only one was approved for early entrance.

Dr. Smith feels the provision was only expensive and time-consuming with little productivity. He also said that choosing to set guidelines to school entrance based on date and age rather than individual eval-

uations was "the wisest decision based on resources."

All board members approved the kindergarten policy change except Benjamin Rulf. "I feel the whole issue is unnecessary," he said. "Assessment can be made easier, what we do now with the Child Study Team is overkill. Taking away the flexibility is unjustified."

The board also approved a calendar policy which provides outlines for the start and finish of the school year, holidays, NJEA professional days, and vacations in December, February and April.

All voted in favor except members

Michael Fox and Carol B. Molnar. Mr. Fox expressed concern over the need to include a full week vacation in February and suggested the consideration of an earlier school closing instead.

Both issues will up for discussion during the next two public meetings before the board casts a final vote.

In other business, the school board accepted the annual audit of the 1992-93 school year. The audit was prepared by KPMG Peat Marwick, Certified public Accountants and includes recommendations to the board.

Mr. Fox said that Westfield "pretty

much came through with flying colors."

Many of the recommendations focused on maintenance of records and documentation in the departments of student activity funds and claims.

The board also accepted the retirement of Plant Maintenance Administrative Secretary Mildred Kreger as of Jan. 1. Ms. Kreger worked in the school district for 26 years, in her current position since 1987.

"We need to recognize that able secretaries are critical to the success of our schools," said Dr. Smith. "We wish her well and hope that she enjoys her retirement."

## Umbrella ball



At Children's Specialized Hospital Umbrella Ball, Robert Todd of Westfield, foundation board member, with his wife, Bobbie, look at mask held by Kathi Clark, a member of Mountainside TWIG.



## Info is aim of Main St.

A plan to blanket the town with information regarding the many projects to be conducted under the aegis of Westfield MainStreet was the result of a meeting of the Westfield MainStreet task force Oct. 14 at the group's headquarters, 150 E. Broad St.

Sam Freeman, leader of the task force, explained some of the plans the group is formulating.

"We will keep the community posted as we promote efforts to encourage nighttime store lighting, the renovation incentive program to encourage business owners to improve their store facades, the survey to determine attitudes and usage of downtown Westfield and the 'Welcome Home to Westfield' promotion during the period from Thanksgiving to Christmas," he said. "In order to give members of the community an opportunity to know more about our work, we have set up a speakers bureau, whose services are available to Westfield organizations."

The work has been distributed among the members of the task force: Doreen Binkiewicz, Patricia Bellew, Cindy Brady, Anita Dazzo, May Furstner, Lorre Korecky, Jukka Laitamaki, Mary Levine, Amy Marshall, Leatrice Mintzer, Karen Murphy, Karen Rhodes, Dominick Villane and Kelli Vitanza. Dr. Tina Leshner is an honorary member and consultant to the task force.

At each PR task force meeting, an invited guest expert discusses some aspect of public relations work. At the last meeting, Edward F. Carroll, executive editor of the Westfield Record discussed the methods of relating to the needs of publications.

At the PR task force meeting Nov. 9, Chris Loder, editor of the Star-Ledger was scheduled to discuss "Separating the Wheat from the Chaff."

The public is invited to attend these open meetings.

## Radio reading



Westfield residents Jay Boyle, left and Tom Higgins, center, join general manager John F. Mulvihill Jr. at the Electronic Information and Education Service reception held recently in South Orange. EIFS is a radio reading service for the blind. Its new service allows subscribers to browse through newspapers and select items of interest.

## Logan new asst. principal at Roosevelt School

D. Holly Logan, a 25-year teacher and administrator in the Westfield schools, was appointed assistant principal of Roosevelt Intermediate School.

The Westfield Board of Education Tuesday night approved her new position effective Dec. 20 with an annual salary of \$72,000.

Mrs. Logan replaces Salvatore J. DeSimone, who was named principal of Tamaques School by the school board earlier this month.

Mrs. Logan has nine years experience as assistant principal and acting principal at Jefferson School

between 1971 and 1985. She returned to the classroom when elementary assistant principals were eliminated due to declining enrollment.

Roosevelt's new assistant principal has been teaching sixth-grade at Edison Intermediate School since 1988, after teaching for some time at Jefferson School. She began her career in Westfield as a kindergarten teacher at Columbus school and served as administrative intern during the 1970-71 school year.

A graduate of Hunter College,

she holds a master's degree in education from Queens College and has done postgraduate work at Rutgers University.

"As an in-district staff member

with administrative experience and tenure, Mrs. Logan heads the preferred eligibility lists for assistant principals," Schools Superintendent Mark Smith said.

## FREE COMMUNITY PROGRAM Issues in the 90s: The Challenge of Aging

Are you concerned about how the aging process is affecting you? Are you caring for an elderly loved one? "The Challenge of Aging" will offer a wealth of information about the aging process, caring for an elderly loved one and resources that are available to help. We urge you to attend this special event.

### What: The Challenge of Aging

Panel discussion led by physicians, nurses, social workers and an attorney

- Legal issues
- Medical issues
- Psycho/social issues for caregivers
- Adult Day Care as an alternative to nursing homes
- Questions & Answers
- Refreshments

Free secure parking.  
No reservations necessary.  
For more information, call (908) 668-2328.

### When: Saturday, November 20, 9 a.m. - 12 noon

Where: Centennial Hall  
Muhlenberg Regional Medical Center

Sponsored by the Adult Medical Day Care Center... celebrating its 10th Anniversary



MUHEMBERG REGIONAL  
MEDICAL CENTER, INC.

Park Avenue & Randolph Road  
Plainfield, NJ 07061

## VERTICAL BLINDS WHOLESALE TO THE PUBLIC

EVERYDAY DISCOUNTED ITEMS	SHOP AT HOME INSTALLATION INCLUDED	UP TO 60% OFF	UP TO 70% OFF
Custom Vertical Blinds	UP TO 60% OFF	UP TO 70% OFF	
Cellular Shades	UP TO 60% OFF	UP TO 70% OFF	
Custom Mini Blinds	UP TO 65% OFF	UP TO 75% OFF	
Custom Pleated Shades	UP TO 55% OFF	UP TO 65% OFF	

- We Will Beat Any Competitor's Written Estimate
- 7 Day Delivery (Most Materials) • FREE Shop at Home Service
- FREE Installation • Call for Phone Quotes • Financing Available

art's verticals

Deal With Manufacturer and Save

NEW SHOWROOM  
TOPS PLAZA  
Rt. 27 S, Edison

Edison 287-1700 E. Brunswick 238-7984  
Somerset 873-2600 Freehold 431-5550  
Princeton 609-924-6866

Toll Free 800-325-2787

NOW OPEN

Adam's Cafe

Dine In • Take Out

Homemade Pastas and  
Italian Specialties

Open for lunch and dinner

A Small Sampling of Our Menu...

Pepperoni Venti Diversi Pomodoro 9.95

Homemade pasta with fresh and sundried tomatoes, snowpeas, and fresh basil in a cream sauce

Linguini con Broccoli Pollo 10.95

Linguini with chicken and broccoli in an extra virgin olive oil and garlic sauce

Fusilli Putanesca 9.95

Fusilli with basil, garlic, extra virgin olive oil, calamata olives, anchovies and capers in a fresh tomato sauce

Penne Rustiche 10.95

Penne with sauteed mushrooms, roasted peppers, eggplant, and basil in a tomato sauce

Daily Lunch & Dinner Specials

Your choice of veal, chicken or fish served with a salad and a side of pasta

619 Bound Brook Rd. • Middlesex

Tel: 908-424-2121 • Fax: 908-424-0626

OPEN 7 DAYS • WE DELIVER

Proprietor: Ahmed Zaher • Chef: Luigi Pepe



## Folk tale fest soon

A special holiday presentation, "Festival of Folk Tales," will be presented for children in grades K-6 3 p.m. Saturday, Dec. 4 in the Program Room of the Westfield Memorial Library. Free tickets will be available starting Saturday, Nov. 20 in the children's department. This "for children only" program is produced by Creative Theatre of Princeton and is sponsored by the Westfield Friends of the Library.

The play features four folk tales from Haitian, Jewish, Scandinavian and Chinese cultures and celebrates Christmas, Hanukkah and the Chinese New Year. Included are a story of sleeping dragons for Chinese New Year, the story of Reb Yedek and the wolves for Hanukkah, the Haitian story of a singing turtle and a tale of troll visitors from Scandinavia for Christmas.

The production, a celebration of cultural diversity, uses few but imaginative props and beautiful masks and other costume pieces. It is performed in the round, with children seated on the floor, creating an intimate theater experience in which everyone shares the space and experience of live theater.

"Festival of Folk Tales" is adapted by Barbara Ackerman, Linda Oppenheim and Eloise Bruce, and directed by Pamela Hoffman, who is a former artistic director of Creative Theater and on the teaching staff. She holds bachelor's and master's degrees in speech and drama from the University of Colorado and has taught at Denison, Rider and Trenton State Colleges.

Tickets to the performance are free, but limited.

## Ms. Cargo to preach

Church member Caroline Cargo will again preach at the 10:30 a.m. service of the First Baptist Church of Westfield, 170 Elm St. Ms. Cargo, currently a full-time student at Union Theological Seminary in New York, is one of many members of the congregation who are performing pastoral roles while senior minister Dr. Robert L. Harvey is on a study sabbatical at Harvard Divinity School.

Church School for all ages begins 9 a.m. Sunday. Adult education includes the Pastors Class on the Psalms; the Journeys Class on "The Story of Beginnings: the Book of Genesis;" and the Adult Forum on current issues. Nursery is staffed 9:11:30 a.m. and includes stories, songs, and visual aides about God's creation. A full religious curriculum of age-appropriate activities is offered to children ages 2-5 years. The weekly fellowship dinner 6:30 p.m. Tuesday will be followed by Fellowship, Youth Choir and Bible Study.

## Currier &amp; Ives Sunday

A private collection of historical American winter scenes printed by Currier & Ives will be exhibited at Westfield's Gallery Marie. An opening reception will be held 2-6 p.m. Sunday, Nov. 21. The pictures will be displayed until Jan. 15. They are among the best 100 large and small lithographs chosen by the American Historical Print Collectors Society from more than 7,000 subjects produced by Currier & Ives from 1835-1907.

Many have been reproduced on greeting cards, calendars, and

## Briefs

decorative items. The prints are fine examples of stone lithography and were advertised by the firm as "colored engravings for the people." Printed in black on white woven paper, each one was individually hand-painted using the finest water colors available.

Gallery Marie has the largest selection of original Currier & Ives lithographs in New Jersey. Also available are original oils, contemporary lithographs, posters, antique prints, French matting, fine custom framing, restoration and conservation services and free in-home consultation.

The gallery is located at 251 North Ave. West (at the train station).

Hours are 10 a.m.-6 p.m. Tuesday-Friday; 10 a.m.-4 p.m. Saturday; evenings by appointment.

For information or reception reservations, call 232-6493.

## Pilgrim worship Sun.

History will repeat itself Sunday, Nov. 21 at the First Congregational Church, 125 Elmer St., when, in a return to classic worship, the congregation will meet 9:45 a.m. in McCorison Basement to pin on Pilgrim hats and bits before following a lone drummer to the Meeting House 10 a.m.

The service will be modeled after a typical Pilgrim day of worship, including "lining out" (pre-hymnal and use of musical instruments), a Thanksgiving Proclamation, prayers, a sermon, questions and censures (a call to order for members who were not living up to standards).

To lend the service a special air of authenticity, the heat in the Meeting House will be turned down, pew and hymnal cushions will be removed and men and women will circulate with long poles to wake the sleepy faithful — a feather at one end for the ladies and a knob at the other for the men.

In the giving spirit of the season and in gratitude for their blessings, congregation members will follow the example of their Pilgrim forebears and offer money and/or food to the less fortunate.

All are invited to the service. Children in first grade and up may attend; child care will be provided for those who are younger.

## Using God's money

The Rev. David F. Harwood, senior minister of the First United Methodist Church, 1 E. Broad St., will preach Sunday on "How We Use God's Money."

Each Sunday there is church school for all ages 9:15 a.m. Continuing education classes for adults are "What We need to Know about Islam" and "Parenting Elementary Age Children," 9:15 a.m., and Disciple Bible Study, 8:30 a.m.

Fellowship time in the fellowship room, an informal gathering of the community and visitors, begins 10:15 a.m. Morning worship is 10:45 a.m.; child care is available.

The schedule for next week is: Sunday — United Methodist Youth Fellowship Mexican Night, 6 p.m.; Book Discussion group, 7:30 p.m.

Monday — Stephen Ministry, 7:30 p.m.; Cornerstone II Women's Retreat Team, 8 p.m.;

building committee, 8 p.m.

Tuesday — Crafty Ladies, 9:30 a.m.; Disciple Class, 12:30 p.m.; Primary and Wesley Choirs, Kids Discover and Create, 3:15 p.m.; Youth Choir, 6 p.m.; Fife & Drum, 7 p.m.; Sanctuary Choir, 7:30 p.m.

Wednesday — Career Enhancement Seminar, 9 a.m.

Thursday — Thanksgiving Day; Wesley Hall Nursery School/church office closed.

Friday — Wesley Hall Nursery School/church office closed.

## Presidential scholar

Gregg Gagliardi of Westfield, a freshman at Franklin & Marshall College, has been named a Presidential Scholar at the school.

The Presidential Scholarship, established this year, is a merit-based award offered to high achieving students in the college's applicant pool.

Mr. Gagliardi graduated in June from Westfield High School. He is the son of Rosemary and Michael Gagliardi of Cranford Avenue.

## Messiah date set

The traditional annual Messiah sing, sponsored by the Choral Art Society of New Jersey, will be 8 p.m. Friday, Dec. 3 in the First Baptist Church, 170 Elm St. Parking is available behind the church.

The sing will be directed by Evelyn Bleeke, accompanied by Annette White, and will feature guest soloists Rodney Clark, tenor; Ralph Braun, bass; Rena Parrush, lyric coloratura; and Betsy MacKenzie, mezzo soprano. Member soloists will be Susan Faas, Robert Szentie, Aeneas Stout, Mary Ann Dowling, Marie Cistrelli and Dolores Strockbine.

Bring your own score; limited copies available at the door.

Donation is \$5. For tickets, call Helen Organ at 322-7240.

Funding is by the New Jersey Council on the Arts through a grant administered by the Union County Heritage Office of Cultural Affairs.

## Disaster a success

The American Red Cross has announced that a Disaster Training Institute and Retreat was held recently at the Grand Hotel in Cape May. The retreat, which will be held annually, included a series of courses aimed at supporting local chapters and state disaster preparedness activities. Attending the retreat were 150 from 26 New Jersey chapters and three out-of-state chapters.

The retreat was sponsored by the Field Service Office, N.J. Disaster Specialist; and the N.J. State Council of the American Red Cross.

The Westfield/Mountainside Chapter sent four local people to the retreat. They were Kevin J. O'Neill, RN, disaster chairman; Gail P. Moffett, executive director; staff worker Maureen Kaufmann; and her husband, Harry Kaufmann Jr., disaster volunteer. The participants gained knowledge, skills and had the opportunity to exchange ideas with other chapters that have experience in disaster relief efforts.

Last year, the Red Cross spent \$2.7 million dollars for direct relief efforts in New Jersey. Training disaster volunteers is a continuing effort within the Red Cross.



JACQUELINE EGAN BRUCKNER and WILLIAM HEATH

## Miss Bruckner is betrothed to William Heath

Mr. and Mrs. John Henry Bruckner of Westfield have announced the engagement of their daughter, Jacqueline Egan Bruckner, to William Heath, son of Mrs. Helen Heath of Montclair and the late Carlyle White Heath.

The future bride is a graduate of Westfield High School. She received her bachelor's degree from Drew University in Madison and currently is pursuing a master's degree at Seton Hall University.

She is an account manager with MarketSource Corporation in Cranbury.

Her fiancé is a graduate of Montclair High School and a United States Marine Corps veteran. He is associated with Toppan Printing, U.S.A., in Somerset.

An August wedding is planned.

## Downtown analysis team lists Westfield strong, weak spots

By NICOLE A. GAVINO  
THE RECORD

Downtown Westfield late last month received a mix of acclaim and criticism from a team of experts from the National Main Street Center and Main Street New Jersey.

Westfield was chosen as a Main Street site for downtown revitalization last spring after the Westfield Downtown Committee successfully campaigned for its support. Although Westfield Main Street depends completely on local resources for both volunteers and funds, the program benefits from the technical assistance offered from the state and national levels.

Main Street President Robert Newell noted the rise in available parking spaces and vacant store fronts, and a drop in membership of the Chamber of Commerce as some of the reasons Westfield sought Main Street.

"Most towns will wait until they hit the bottom," said National Main Street Program Associate Lauren Atkins, "Westfield recognizes that they've felt a little slippage and they want to get a handle on it to keep their edge." The resource team consisted of specialists from what Main Street considers to be the four major focus areas: State Coordinator Barbara Swanda-organization; architect Richard D. Wagner-design; David Schure, program associate for National Main Street-economic restructuring; and Ms. Atkins-promotion. Each specialist provided a list of observations and recommendations.

## Organization

Ms. Swanda complemented Westfield Main Street for its intensity and diversity of both staff and funding.

On the other hand, she said a natural unwillingness to change and Westfielders high expectations may be a problem.

Ms. Swanda recommended more communication and sharing of information between Westfield Main Street and other local organizations, local merchants, and the general public.

## Economic Restructuring

Mr. Schure criticized a proliferation of myths surrounding the mix of downtown businesses and the addition of chain stores.

He said the average size of sale has declined due to economic shifts, creating a need for more sales to make the same profit.

Both Mr. Schure and local business-owners commented on the lack of new start-up businesses, or new life blood because the downtown area is simply too expensive. Mr. Schure recommended more rapport with the chain stores, financial incentives and an "incubator" or set-up program wherein a new business would be offered a financial and technical assistance package.

## Promotion

Ms. Atkins complemented West-

field's positive image.

She suggested researching the vast and expensive media market to find the most efficient ways of advertising.

Ms. Atkins called for events that target Westfield's market-families with young children or teenagers, and "events for the times" like highlighting sales.

## Design

Mr. Wagner praised the quality and diversity of architecture in the downtown area.

He complemented the general maintenance levels in the area and the compatibility of new improvements.

Parking was referred to as the great bugaboo. Mr. Wagner suggested looking at who is parking where and when, instead of considering a parking deck.

**Travel Agency**

**MEXICO**

**Sheraton Cancun**  
RESORT & TOWERS

**\$456**

3 days/2 nights

**\$648**

7 days/6 nights

**Packages Include:**

- Round trip airfare
- Hotel accommodations
- Service Charges
- Hotel Taxes
- Round trip airport/hotel transfers

Scotch Plains... 322-6000  
Summit... 273-5500  
Westfield... 654-5535

Hours: Monday - Friday 9am-5pm  
Saturday 10am-2pm

Rates are per person, double occupancy and are valid for midweek departures from Newark 11/14-12/15/93. Blackout weekend, holiday peak season and other surcharges will apply. U.S. and Mexico Departure and Security taxes are not included. Prices are subject to changes without notice. Not responsible for errors or omissions in the content of this ad.

**WEIGH LESS FOR LESS!**

OUR DIET PROGRAMS ARE 1/2 THE PRICE OF MOST FRANCHISED WEIGHT CONTROL CENTERS

## QUICK RESULTS WITH PERMANENT SUCCESS!

PROFESSIONAL NUTRITIONISTS  
WEIGHT CONTROL COUNSELORS  
"REAL" FOOD NOT PRE-PACKAGED  
MEDICALLY SAFE NOT FAD DIETS

PERSONAL COUNSELING NOT PUBLIC MEETINGS  
LIFESTYLE CHANGES NOT TEMPORARY WEIGHT LOSS

CALL TODAY ABOUT OUR GREAT PROGRAMS

(908) 889-7272  
Barbara Potashkin M.S.  
Dietitian/Nutritionist  
346 SOUTH AVE., FANWOOD, NEW JERSEY 07023

**KENNETH N. LIPSTEIN**  
ATTORNEY AT LAW

PERSONAL INJURY CLAIMS  
CRIMINAL DEFENSE  
MUNICIPAL & TRAFFIC COURT

FREE CONSULTATION  
NO FEE IN INJURY CASES UNLESS RECOVERY  
EVENING & WEEKEND HOURS

(908) 709-9292

190 NORTH AVENUE EAST

CRANFORD

## MORTGAGES

Refinance or Purchase

## 0 POINT MORTGAGE EXPERTS

Plus Lowest Closing Costs Guaranteed

Avoid Underwriting Qualification Hassles  
CALL THE AREAS MOST SKILLED MORTGAGE BANKERS

**SWORCO** 908/561-3836  
FINANCIAL SERVICES  
Warren  
Licensed Mortgage Banker  
NJ Dept of Banking

**W.O.W.**  
WEEKEND ONLY WAREHOUSE  
Featuring Men's & Women's Better  
Sportswear • Activewear • Tennis Apparel • Luggage & More!

**40%-80% OFF**  
Retail Prices

ALL THE FAMOUS NAMES WE CAN'T MENTION

4 DAY PREVIEW

THURS. - FRI. - SAT. - SUN.

11/18 (10-9) 11/19 (10-9) 11/20 (10-6) 11/21 (10-6)

791 ROUTE 22 WEST

NORTH PLAINFIELD

(Across from VIP Honda)

908-755-2205

"The Meridian Guide to Medicare Facts"

can help you understand the basics of

Medicare, including the services it covers,

"Medicare is so confusing.  
Can anyone explain it to me in  
plain English?"



1993 Version  
Now Available

time limits, what Medicare

will and will not pay, and

other information you need

to manage your healthcare.

Call today for your free guide.

233-9700

**MERIDIAN**  
HEALTH CENTER

1815 LAMBERTS MILL ROAD • WESTFIELD • NEW JERSEY

# Alice Withington Rooke, philanthropist; was 103

Alice Withington Rooke, 103, a philanthropist, socialite, and long-time Westfield resident whose ancestors settled in Pennsylvania prior to the American Revolution, died Nov. 12, 1993 at her home in Palm Beach, Fla.

Mrs. Rooke was born in Northumberland, Pa. Her father, Martin Withington, worked with famed inventor Thomas Alva Edison and turned on the first incandescent light installed in Sunbury, Pa. One of her first cousins was M.W. Clement, who for many years was a president of the Pennsylvania Railroad. Another ancestor, Conrad Weiser, was the paymaster for Gen. George Washington during the American Revolution.

At the 1984 Salvation Army Ball in Palm Beach, Mrs. Rooke received the Salvation Army Philanthropic Award for "reaching so many and always with great love." She was honored on her 100th birthday in a garden party attended by 300 guests at the Seagull Cottage in Palm Beach.

Through the efforts of her daughter, Dorothy Rooke McCulloch of Barrington, R.I., the Alice Withington Rooke Laboratory Theater at Mount Holyoke College in Massachusetts was dedicated in 1980 to honor the socialite's lifelong interest in theater.

Mrs. Rooke served on the board of directors of the Palm Beach Roundtable and for many years was a benefactor of non-profit associations, among them the Crotched Mountain Children's Hospital in New Hampshire and The Seeing Eye of Morristown. She was an American Red Cross volun-

teer during World War I.

A member of the Daughters of the American Revolution, Mrs. Rooke belonged to the Echo Lake Country Club in Westfield and the Baltusrol golf club in Springfield. She held membership in the Four Arts Association, the Royal Poinciana Playhouse, the Royal Poinciana Chapel, the Everglades Club, the Bath and Tennis Club, and the Beach Club, all in Palm Beach.

Her husband, Robert L. Rooke, is at 101 the oldest living member of the New York Stock Exchange and an original member of the stock brokerage now known as Merrill Lynch & Co. He also was a founding member of the Beach Club in Palm Beach and for many years was a trustee of Bucknell University in Lewisburg, Pa.

The Rookees lived in Sunbury before moving to Westfield in 1925; they maintained a winter home in Palm Beach since 1950 and had their permanent residence in the resort town since 1990. Mrs. Rooke also spent summers since 1932 in Bridgewater, N.H., and was a member of the Federated Church of Bristol, N.H.

Besides her husband and daughter, Mrs. Rooke is survived by two sons, Robert C. Rooke of Morristown and William W. Rooke of Green Village; 13 grandchildren and 14 great-grandchildren.

A memorial service was held yesterday in Rooke Chapel on the Bucknell University campus.

In lieu of flowers, contributions may be made to Rooke Chapel, Bucknell University, Lewisburg, Pa. 17837.

## Obituaries

### Roy Hamilton MacBean, 78 Headed insurance agents' association

Roy Hamilton MacBean, 78, a past president of the Association of Independent Insurance Agents of New Jersey, died Nov. 1, 1993 at Carolinas Medical Center, Charlotte, N.C.

He was born in Philadelphia, Pa., and lived in Westfield before moving in 1991 to Morganton, N.C.

During his career Mr. MacBean was associated with the Hedenberg-MacBean Agency and the Kohler-MacBean Agency, both in Cranford. He graduated from Colgate University and was the New Jersey state director to the na-

tional Association of Independent Insurance Agents.

He served in the Marine Corps Reserve and was a member of the Echo Lake Country Club.

Surviving are his wife, Mildred MacBean; two sons, Lawrence John MacBean and James Roy MacBean; three grandchildren; and a sister, Ruth Gauthier.

Services were held in North Carolina.

### Ludwig W. Ruppert, 64 Cabinetmaker; once of Westfield

Ludwig W. Ruppert, 64, a cabinetmaker for more than 30 years with the R.W. Reu Co. of Millburn, died Nov. 4, 1993 at his home in Scotch Plains.

Mr. Ruppert was born in Darmstadt, Germany, and emigrated to the United States in 1952. He lived in Kenilworth and Westfield before moving to Scotch Plains in 1983.

He was a member of the

German-American Sports Club in Union and the Saenger Chor, which is based in Newark and Clark. Mr. Ruppert served in the Army from 1953-57 and the Army Reserve from 1957-61.

Surviving are his wife, Helga Fass Ruppert; and a daughter, Ellen Maria Bernero of Union.

Services were held Nov. 8 at the Dooley Funeral Home, Cranford.

### Patricia Washer Lived in Westfield from 1978-85

Patricia (Penny) Washer, a former resident of this community, died Nov. 11, 1993 at Union Hospital.

Mrs. Washer was born in Cleveland, Ohio, and lived in Westfield from 1978 until she moved to Cranford in 1985.

She is survived by her husband, Jim Washer; and several close friends.

A funeral Mass was offered Monday at St. Helen's Roman Catholic Church.

Arrangements were by the Dooley Funeral Home, Cranford.

## Lunar eclipse coming

The public will have the opportunity to view the last lunar eclipse to be visible in North and South America until April 1996 at Union County College's Sperry Observatory during the night of Nov. 28-29.

Members of Amateur Astronomers Inc., based at the observatory, located on the college's Cranford campus, will assist celestial viewers in seeing the lunar eclipse through two high-powered telescopes. They also will explain the phenomenon to the public, and answer individual questions about its causes.

The Sperry Observatory will be open from 7 p.m. Sunday, Nov. 28 and remain open for viewers into the early morning hours of Monday, Nov. 29. The lunar eclipse, which occurs when the moon passes between the Earth and the sun, appears in two shadowing phases — the penumbra, or lighter portion, and the umbra, or darker portion.

That evening, the penumbra will appear 10:27 p.m., followed by the umbra, 11:40 p.m., with the lunar eclipse reaching its totality at 1:02 a.m. and lasting for 48 minutes. The outgoing umbra will appear 1:50 a.m. and the penumbra will occur 3:12 a.m., with an eclipse completion occurring 4:25 a.m.

According to Dr. Karl Hricko of Edison, vice president of AAI, most of the time a lunar eclipse occurs about three or four times per year. But occasionally, he said, the plane of the moon's orbit does not align directly between the Earth and the sun. This tilted plane could prevent a lunar eclipse from occurring for a longer-than-average time period.

This lunar eclipse will be visible to the naked eye throughout all of North America and some of South America. Of special note to amateur astronomers will be the moon's position whereby the Taurus constellation will serve as its background. It can project an earth-like shadow in the form of a cone beyond the moon, pointing towards two major star clusters, Pleiades and Hyades.

Dr. Hricko pointed out that this lunar eclipse may be darker in its traditional reddish hue than normal due to excessive pollution in the Earth's atmosphere, much of it generated through volcanic debris remaining from last year's eruption of Mount Pinatubo in the Philippines.

For more information, call 276-STAR.

### Tryouts set for Sunday for Feb. show

The Washington School PTA held its annual pot luck supper in October. The highlight of the event, attended by more than 200 parents and teachers, was a sneak preview of this year's Washington School show, "Westfield General Hospital." This musical comedy will mark the 46th year of production.

"Westfield General Hospital" is written by parent Ken Mirsky, and will be performed Feb. 4 and 5 at Roosevelt Intermediate School. The show will be directed by Lauren Flast and Rich Jackson. Producers are Lori Vantosky, Judy Rough and Kathy Maher.

Cast tryouts will be held 2 p.m. Sunday at Lori Vantosky's house. Dance placements will be 7:30 p.m. Tuesday at Roosevelt School.

### CROSSWORD

<b>ACROSS</b> 1 Child con — 6 October birthstone 10 Word before barrel or chop 14 Civil 19 With the normal voice 20 Biblical weed 21 Olive genus 22 "Rib" 23 Author of 32 25 He wrote "Daisy Miller" 27 Some are indelible 28 Spoken with 30 Sioux Indian 31 Part in the play 32 "Miserables" 33 Area in reverse 34 Wood sorrel 36 "— of the Pioneers" 38 Smith and Johnson 39 Galathea's beloved 40 "Put the — on Mame"	<b>DOWN</b> 1 Quibble or carp 2 Shirt style 3 Gangland game? 4 Exclamation of disgust 5 Tokyo, once 6 Those remaining 7 Singer/dancer Abdul 8 Jason's ship 9 "Anna Karenina" author 10 Exclamation of contempt 11 Rhyme spread 12 "Hiss the lease" 13 South African tablelands 14 Sovereignty in India 15 Jewish month 16 South Pacific island group 17 Follow one's nose? 18 They're before trees 24 The Rhine, in Germany 26 Gossipy woman	<b>ACROSS</b> 42 Greek potter 44 He penned "Paradise Lost" 47 Expressive movement 48 "Persuasion" author 53 Fully grown 54 "Two Years Before the —" 55 Cather's "The — of the Lark" 57 Horned animal 58 Italian painter 59 Brief film appearance 60 Father and Milly 62 Camp beds 63 "— on a Hot Tin Roof" 64 Guarantee 65 "Juno and the Paycock" author 67 Pseudonym of H.H. Munro 68 Smile broadly	<b>DOWN</b> 69 He wrote "The Sea Wolf" 75 Took a fast 78 Youth org. 81 White termite of the Philippines 82 It's before willing and able 83 Medleys 84 Sport played with mallets 85 Captain Nemo's creator 87 Poverty-stricken area 88 Cry of the wild goose 89 One of the Beatles 90 Like some of Stravinsky's music 92 Encroach (on) 94 "Pilgrim's Progress" author 95 River in Belgium and France 97 Ditch of song	<b>DOWN</b> 98 Minus 99 Airport abbr. 102 Baseball's slaughter 104 Twin of Hollywood 105 Narrow strip of wood 106 Malay gibbon 108 Post 109 Teasdale 111 He wrote "The Magic Mountain" 119 "R.U.R." author 121 Red dye 122 Therefore, to Caesar 123 Angers 124 Delft and active 125 Singer Delta 126 Legal document 127 Political cartoonist of note 128 Diminishes gradually	<b>DOWN</b> 29 Style of singing 33 Highlander 35 Entertains 37 Kind of grapes? 39 Oudun's husband 40 Harass or beseege 41 Wear away 43 School of U.S. painters 44 Playwright 45 Brainstorm 46 Stage star 47 Word with print re plan 12 "Hiss the lease" 13 South African tablelands 14 Sovereignty in India 15 Jewish month 16 South Pacific island group 17 Follow one's nose? 18 They're before trees 24 The Rhine, in Germany 26 Gossipy woman	<b>DOWN</b> 66 Spanish hero 67 Like Twigg, once upon a time 68 Breakfast beverage? 70 Dill weed 71 Dear, in Rome 72 Surrealist painter 73 West African timber tree 74 Beautiful nature goddess 75 Author of "Modern Painters" 76 I uneral oration 77 Prong 78 Small liqueur glass 79 Seaweed 80 Fish-eating diver 84 Lane targets 85 Alevite 86 Word with hour or order 87 Imparts 88 Jot 89 Nut or palm 90 Wandered at will 91 Most recent 92 Organic compound 100 Calif. Nev. border lake 101 Part of a Stein line 102 Kind of drum 103 Angler's aids 106 Rabbit fur 107 One of the Asteans 108 Does a fall chore 110 Henri's pals 112 French angel 114 GWTW plantation 115 Hindu mendicant 117 Actress Sue — Langdon 118 Cain's land 120 Raucous bird cry
---	--	---	--	---	--	---

### Kathleen McCormick, 55 Active in local school organizations

Kathleen McCormick, 55, who was active in school organizations in Westfield, died Nov. 12, 1993 at California Pacific Medical Center, San Francisco, Calif.

A native of Yonkers, N.Y., Mrs. McCormick lived in Westfield from 1977 until she moved to Connecticut in 1982. She later lived in Texas and most recently in San Francisco.

She was involved with the Home School Association at Holy Trinity School and the parent-teacher associations at Lincoln and Edison schools. Mrs. McCormick was a parishioner of St. Helen's Roman

Catholic Church and belonged to the La Leche League.

Her husband, Bob McCormick, who died in 1991, coached youth teams in baseball, softball, basketball, and track.

Surviving are three daughters, Erin McCormick-Smith, Tara McCormick, and Megan McCormick, and two sons, Glen McCormick and Phil McCormick, all of San Francisco.

A memorial Mass will be offered at 10 a.m. Saturday at St. Helen's Church, 1600 Rahway Ave.

In lieu of flowers, contributions may be made to Commonweal, P.O. Box 316, Bolinas, Calif. 94924.

### Raymond Greenman, 90 An engineer with Western Electric

Raymond H. Greenman, 90, an electrical engineer with the former Western Electric, died Nov. 15, 1993 at Overlook Hospital.

Mr. Greenman was born in Topinabee, Mich., and moved to Westfield in 1950 from East Orange. He was with Western Electric at its Kearny plant from 1923-65 and belonged to the Telephone Pioneers of America.

His wife, Mabel F. Greenman,

died in 1971.

Surviving are a daughter, Elizabeth G. Schermann of Navesink; two grandchildren; a great-grandchild; a sister, Minnie Sova of Vanderbilt, Mich.; and a companion, Louie R. Stachel, with whom Mr. Greenman lived.

Services will be held at 11 a.m. today at the Gray Funeral Home, 318 East Broad St. Burial will be in Fairview Cemetery.

### Anna DiBenedetto Drabin At 82; had lived 17 years in Westfield

Anna V. DiBenedetto Drabin, 82, a resident of this community for the past 17 years, died Nov. 14, 1993 at her home.

Mrs. Drabin was born in Newark and lived in Irvington before moving to Westfield. She was a member of the Westfield Senior Citizens Club.

Her husband, George T. Drabin, is deceased.

Surviving are a son, George T. Drabin; a daughter, Maryann Lance; two grandchildren; two sis-

ters, Florence Lenahan and Mary Straniero; and a brother, Charles Dubs.

A funeral Mass was offered yesterday at St. Helen's Roman Catholic Church. Burial was in Fairview Cemetery.

In lieu of flowers, contributions may be made to Helping Hands and Hearts, St. Helen's Church, 1600 Rahway Ave., Westfield, 07090-3615, or the Westfield Rescue Squad.

Arrangements were by the Dooley Colonial Home.

### Louis Ciarrocca, 63 Union attorney; in town organizations

Louis J. Ciarrocca, 63, an attorney for 30 years with the Union firm of Ciarrocca & Ciarrocca, died Nov. 8, 1993 at Overlook Hospital.

He was born in Newark, served in the Army during the Korean War, and had lived in Westfield since 1958.

A member of the New Jersey and New York bar associations, Mr. Ciarrocca graduated from George Washington University in 1952 and the Fordham University law school in 1957. He also held membership in the Westfield Booster Club and the Westfield chapter of UNICO, an Italian-American service organization.

Surviving are his wife, Teresa Caccione Ciarrocca; four sons, Dr.

Kenneth J. Ciarrocca, Mark P. Ciarrocca, David W. Ciarrocca, and Steven R. Ciarrocca; a daughter, Lori Ciarrocca; three grandchildren; a brother, John Carr; and a sister, Gloria Pescatore.

A funeral Mass was offered Friday at St. Helen's Roman Catholic Church. Entombment was in the mausoleum at Hollywood Memorial Park, Union.

In lieu of flowers, contributions may be made to Helping Hands and Hearts, St. Helen's Church, 1600 Rahway Ave., Westfield, 07090-3615, or the Westfield Rescue Squad.

Arrangements were by the Dooley Colonial Home.

### Union County Places Of Worship

#### St. Theresa's Church

541 Washington Ave, Kenilworth  
908-272-4444  
Pastor: Rev. Joseph S. Belgrowicz  
Sunday Masses: Sat. 5:30pm  
Sun. 7:30-9:00  
10:30-12 Noon  
Weekday Masses: 7-9am  
Miraculous Medal Novena  
Following 7:30 pm mass  
St. Jude Perpetual Novena  
Wednesdays at 12 noon & 7:30pm  
Novena Holy Hour

#### CRANFORD ALLIANCE CHURCH

7 CHERRY STREET  
Phone 276-1617

Sunday School 9:15am  
Sunday Worship 10:30am  
Sunday Evenings 6:30pm  
Weeknight Bible Studies

Programs for Children, Jr. & Sr. High, Single, Couples, Families and Senior Adults

#### Redeemer Lutheran Church

Clark and Cowperthwaite Place  
(2 Blocks North of Lord and Taylor)  
Westfield, NJ  
232-1517  
Rev. Paul E. Krilich, Pastor  
Roger Borchin, D.C.E.  
Sunday & Adult Bible Study - 9:00am  
Sunday Worship Service - 8:30 and 11am  
Wednesday Service - 7:30pm  
Nursery Provided During  
Worship Services and Educational Hour  
Holy Communion Celebrated  
1st & 3rd Sundays &  
Wednesdays Of The Month

#### St. Paul's United Church of Christ

213 Center St.  
Garwood  
789-1285  
Rev. Frederick Rogers  
Worship and Sunday School  
9:30 am  
Child Care Available

#### How Would You Like To Reach Over 23,000 Homes Each Week?

• Would you if I told you it only cost \$8.50 per week?  
• Then Call Russell at 908-722-3000 ext. 6256

#### KENILWORTH GOSPEL CHAPEL

Newark Ave. & 23rd St., Kenilworth  
908-272-6131  
Sunday Services:  
11am — Family Bible Hour and  
7:00pm — Evening Services  
Monday, 7:00pm - Boys Brigade  
Wednesday, 7:30pm - Prayer and Bible Study  
Friday, 7:00pm - Youth Meeting  
Friday Night Children's Club  
7-8:30pm (Grade School Age)  
Call For More Information

#### TERRILL ROAD BAPTIST CHURCH

1340 Terrill Rd Scotch Plains  
322-7151  
Rev. Michael Seaman, Pastor  
Sunday:  
9:45am - Sunday School  
11:00am - Morning Worship  
6:15pm - Church Training  
7:15pm - Evening Worship  
Wednesday:  
7:00pm - Prayer Meeting  
Nursery Care Provided

#### ST. BERNARD'S CATHOLIC CHURCH

368 Sumner Ave.  
Plainfield  
756-3393  
Mass Schedule  
Saturday: 5:30pm  
Sunday: 8:00, 9:30, 11:30am  
Rev. Joseph F. Barbano, Pastor



# Business

## Coe to diagnose business health for Rotarians

Bruce Coe, president of New Jersey Business and Industry Association (NJBIA), will speak on the Health of Business in New Jersey 11:30 a.m. Thursday, Dec. 2 in the Clark Ramada, Dec. 2, 11:30 a.m.,

on the Health of Business in New Jersey. The luncheon meeting is hosted by Rotary clubs from Berkeley Heights, Clark, Cranford, Elizabeth, Fanwood/Scotch Plains, Linden, Plainfield, Roselle/Roselle

Park, and Westfield.

Wide concern over the loss of high-wage industrial jobs in Union County has spurred business groups to work together to find solutions. Efforts on behalf of Rotary

clubs, the Union County Chamber of Commerce, the Union County Alliance, local chambers, the Small Business Development Center at Kean College, and the Union County Economic Development

Corporation are complemented by the efforts of the NJBIA and the State Chamber of Commerce in building new opportunities for commerce.

Mr. Coe leads the NJBIA as advocate for business in the state. The NJBIA is the nation's largest state-level employer association, dating back to 1910, when it was known as the Manufacturers Association of NJ. Its membership of more than 13,500 businesses focuses its energies to address the challenges facing business and economy. The NJBIA provides in-

formation services to members seeking to comply with state and federal regulations.

Mr. Coe currently serves on the boards of Constellation Bancorp, New Jersey Manufacturers Insurance Company, New Jersey Resources Corporation, Electronic Associates Inc., New Jersey Alliance for Action, New Jersey Future, and Corporation for Business Assistance. Cost of the luncheon is \$15 with advance reservations, \$17 at the door. Reservations can be made with Harvin Freedman; Freedman, Milwicz and Morrison, P.A.; fax 574-0544 by Nov. 19.

## Jeremiah again heads Education Fund

Local attorney William Jeremiah was re-elected as president of the Education Fund of Westfield at its annual meeting held Nov. 4. Also elected were a slate of officers and trustees of the fund.

Mr. Jeremiah was the original president of the fund, which was established two years ago as an independent agency dedicated to providing supplementary funding for the Westfield public schools. It

is currently launching its first community-wide fund-raising effort.

Re-elected as vice president was Roger Love, and as secretary, Darlelle Walsh. Edward Kassakian was elected treasurer, replacing Donald

Pray, who recently resigned from the board. Re-elected to three-year terms on the board of trustees were Mr. Kassakian, William Jacobs and David Tyre. All the officers and trustees are residents of Westfield.

William Peek, chairman of the fund's nominating committee, will complete the slate of trustees at the December meeting of the fund, with nominations to replace retiring trustees Robert Mulreany, Michele Picou and Mr. Pray.

### Department head of the year

Lisa Ritthaler, admissions director at Meridian Nursing Center-Westfield, was recently named Department Head of the Year by Linda Stevens, administrator, who presented her a gift of Waterford crystal.

"Lisa Ritthaler has earned this award by helping Westfielders and others in the area we serve understand how they can play a positive role in the lives of our residents," Miss Stevens said. "Because of Lisa's intelligent and energetic efforts, people in local hospitals, churches, and other organizations have come to appreciate and understand Meridian's mission in Westfield."



Officers of the Education Fund of Westfield elected at the recent annual meeting are treasurer Edward Kassakian, vice president Roger Love, Secretary Darlelle Walsh and president William Jeremiah.

### Travel talk

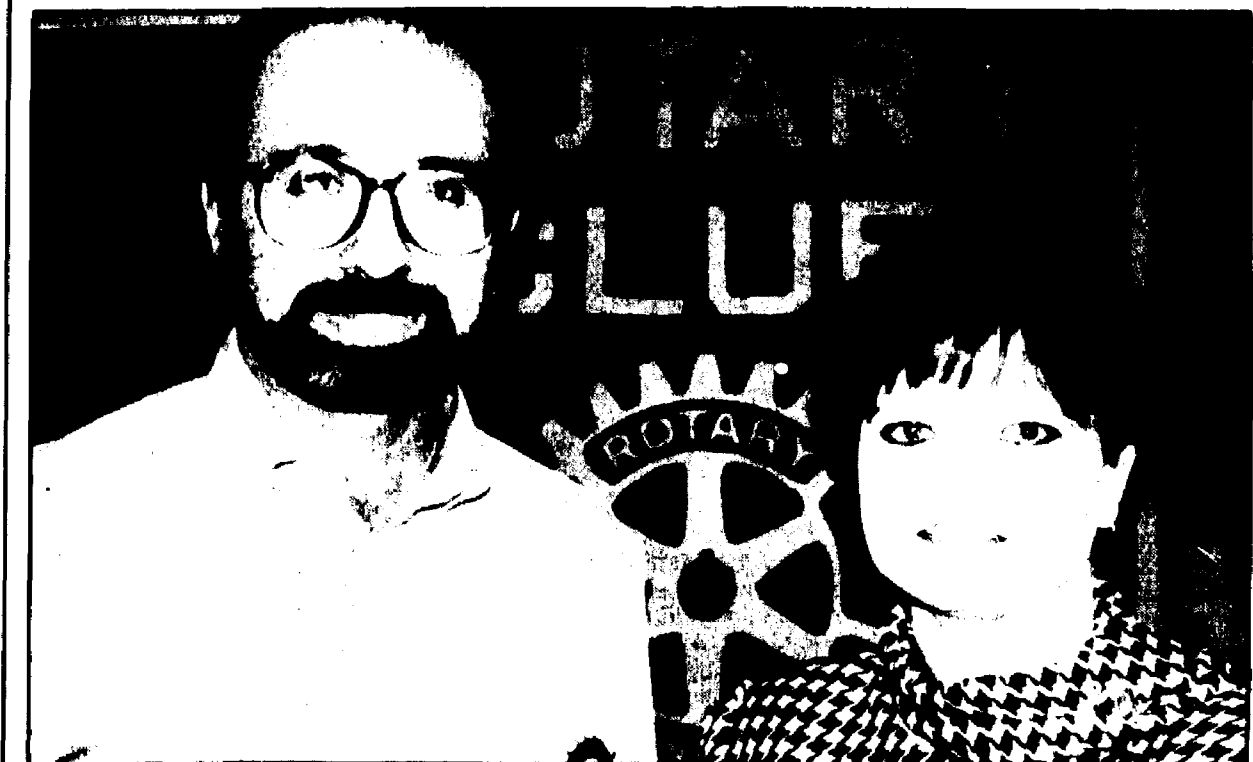

Nancy LaCorte of Westfield, who spent six weeks in Finland with five other young women on a Rotary International Group Study Exchange, visited the local club Thursday and gave a slide presentation and talk on her experiences in Scandinavia.

## Ms. Nakatani trains in leadership management course

Laura Nakatani, a resident of Westfield, is one of 41 trainees in the 1993-1994 class of the Leadership Management for Urban Executive Institute sponsored by the Center for Strategic Urban Community Leadership. She is participating in a 10-month long program at the Camden campus of Rutgers focusing on the problems plaguing urban communities.

Ms. Nakatani is the special projects manager for Community Coordinated Child Care of Union County, a nonprofit child care services agency. She oversees a wide spectrum of programs including school-age child care, special needs and teacher training.

A former teacher, Ms. Nakatani holds a master's degree in elementary education from Teachers College at Columbia University and a

bachelor's degree in studio art and architecture from Wellesley College.

The goal of the program is to prepare individuals for the role of "broker" between local, state and national officials and those living in urban areas.

"I am very excited about the program," Ms. Nakatani said. "It is a great opportunity to work together with the community, examining minority leadership opportunities and mobilizing all available resources to tackle the problems affecting our urban centers."

Community Coordinated Child Care was established in 1974 in an effort to improve the quality and availability of child care services. The United Way member agency provides a free child care referral service for parents, conducts train-

ing programs and workshops for child care providers and manages a variety of government-funded programs.

### ANSWERS TO CROSSWORD PUZZLE IN COMMUNITY LIFE SECTION

CARNE OPAL PORK RABBIT  
ALBINO YARE OCEA ADAMS  
VICTOR HUGO HENRY JAMES  
TINKER HELOVIA ONDOE HOLE  
LES OCEA OCEA SOME ALSO  
GAY ADRI OCEA OCEA  
MISTON OCEA OCEA AUSTEN  
ADULT MASTY SONG RHINO  
RENT GAMED EDNAS COYS  
GAY SURETY DEANOCASEY  
BAXI  
JACKIE DOON BETTED PAUL  
GREAT READY OCEA POLO  
VERNE BLUM HONK RINGO  
ATONAL IMPROVE LERBY  
YEREN OCEA OCEA  
STAR ENO OCEA LATH LAR  
THOMAS DANA AUSTUTE HADA  
GICLIN TRENIS AIGLES  
REISE DIED MASTY WANE

Looking for a new holiday gift idea? Ask about American Express Gift Cheques!

**Low Airfares from Newark**

Scotch Plains...322-6000  
Summit...273-5500  
Westfield...654-5535

Hours: Monday - Friday 9am-5pm  
Saturday 10am-2pm

**Travel Agency**

All fares are each way based on round-trip purchase.

**U.S.**

Chicago	104
Ft. Lauderdale	119
Los Angeles	209
Orlando	109
San Francisco	214

**EUROPE**

Frankfurt	249
London	189
Madrid	259
Munich	259
Paris	239

**LATIN AMERICA**

Belize	240
Monterrey	302
Panama City	240
San Salvador	240
Veracruz	292

**Continental**

Fares valid from Newark only for limited day of week. Travel fares higher other days. Roundtrip purchase is required. Seats are limited. No refunds. Ticketing travel dates and length of stay vary by destination. Backout dates and other restrictions may apply. Passenger Facility Charges from \$1 to \$12 at various U.S. airports and international Govt. taxes up to \$28 not included. \$25 minimum for U.S. and Latin America reservation charges. \$75-\$100 for Europe.

**This Grand Opening is a big deal.**

There's a celebration brewing at our newest shop and you're invited. Treat yourself to a good time, a great cup of coffee and something delicious to eat. It's just a taste of what we'll always have in store for you at our brand new Dunkin' Donuts.

**DUNKIN' DONUTS**

**AT: 257 SOUTH AVENUE, FANWOOD, NJ**

**FREE 6 DONUTS\***  
When you buy 6 at the regular half dozen price  
\*Not valid on Mini Donuts  
Good only at: 257 South Ave., Fanwood, NJ

Available only at participating Dunkin' Donuts shops. One coupon per customer per visit. May not be combined with any other coupon or premium offer. Shop must retain coupon. Taxes not included.

Limit: **DUNKIN' DONUTS** offer good thru 11/17/93  
PLU 101

**FREE 3 MUFFINS\***  
When you buy 3 at the regular price  
Good only at: 257 South Ave., Fanwood, NJ

Available only at participating Dunkin' Donuts shops. One coupon per customer per visit. May not be combined with any other coupon or premium offer. Shop must retain coupon. Taxes not included.

Limit: **DUNKIN' DONUTS** offer good thru 11/17/93  
PLU 309

**\$1.00 OFF 45 or 60 Munchkins Donut Hole Treats**  
Good only at: 257 South Ave., Fanwood, NJ

Available only at participating Dunkin' Donuts shops. One coupon per customer per visit. May not be combined with any other coupon or premium offer. Shop must retain coupon. Taxes not included.

Limit: **DUNKIN' DONUTS** offer good thru 11/17/93  
PLU 557/539

## You said it:

'Having a good record doesn't really mean much.  
You have to win when it counts.'

Laura Todd — WHS fullback

## SIDE-LINES

### Softball signups

This spring, Westfield Girls' Softball will offer a new league for second and third grade girls. Designed to introduce girls to the sport, the league will emphasize instruction and skill development through relaxed, fun-filled games and practice sessions. Registration will be held Saturday, Dec. 4, from 8 a.m. to 1 p.m. at Roosevelt Intermediate School. All Westfield residents are welcome. Call Bill Nicol (233-7081) or Bob Guerriero (654-1799) for further details.



### Youth wrestling

The last chance for boys in grades two through eight to sign up for the Westfield Boys' Wrestling League will be 7-8:30 p.m. Tuesday at the Westfield H.S. gym. Beginners and experienced wrestlers are welcome to join. For additional information call Ken Sullivan at 233-7461 or Dan Sawicki at 789-9525.

### Underwater ballet

The Westfield Aquaducks and Somerset Valley Rockets will present a synchronized swimming extravaganza 7:30 p.m. Saturday and 4 p.m. Sunday at the Westfield YMCA on Clark St. Tickets are \$3 for children under 12 and \$5 for adults and will be available at the door. The Aquaducks are an elite group of girls ages 7 to 17 who comprise the top-ranked synchronized swimming team in the state. They have won numerous medals in zones and regional competitions, both as individuals and as a team.

### Fencing Club

The Westfield Fencing Club is becoming increasingly popular in town, which is largely due to professional instructors Tom Tomko and Tom Boutsikaris. During each Saturday session, which meets at the Redeemer Lutheran Church at Cowperthwaite Place and Clark Street, youth and adults learn to use an epee, a foil, and a sabre. One of the goals is competition, both within the Club and at regional gatherings of fencing clubs. The early winter sessions of the Club, a component of the New Jersey Workshop for the Arts, have already begun and will continue until Jan. 22. All levels are welcome, from beginners to experienced, youth and adult, male and female. For further information call the New Jersey Workshop for the Arts at 789-9696.

### The Hot Spot



The Westfield Police Athletic League football teams will wrap up their season at Gary Kehler Stadium Sunday against Summit. The C game gets underway at noon, followed by the A team at 1:30 and the Bs at 2:45.

### Inside

- ☐ H.S. Roundup.....A-11 & 12  
☐ Youth Sports.....A-12

### Got a score to report?

Call Kip Kuduk at 276-6000 or fax to: 276-6220. Our address is: 102 Walnut Ave., Cranford, N.J. 07016.

# Sports



Senior midfielder Jim Corcoran completed his high school soccer career Friday by setting up Westfield's only goal in a 2-1 shootout loss to East Orange in the North Jersey Section 2, Group 4 finals.

## Co-coaches return to old stomping grounds

By KIP KUDUK  
THE RECORD

In many respects, a rather large chapter in the history of Westfield High School boys' swimming came to an end last year after the Blue Devils were upset by Bergen Catholic in the A Division semifinals.

Not only was it the final dual meet stars such as Dave Schwartz and Darren Hertell would compete in, but it was the last time Head Coach Chris McGiffin was pool side guiding his team.

The first practice was held on Tuesday and the Blue Devils have surely taken on a new look. This winter the job of landing a younger, less star-kissed squad in the state final lies on the shoulders of co-coaches Judi Brawer and Bruce Johnson.

Brawer and Johnson hope to put their extensive knowledge of Westfield swimming to good use. Brawer graduated from W.H.S. in 1987 and was a contributing member of two state championship teams, both of whom were led by coach Marilyn Diamond.

Johnson, another Westfield H.S. alumnus, has been extremely close to the team for the past several years while covering swimming for local daily newspapers. His emotional attachment to the Blue Devils' swimming program may inspire a team which, at times, appeared to go through the motions last season.

At this early stage it remains unclear what duties will fall to which

coach. However, it seems Brawer's strengths lie in the technical aspects of the sport, while Johnson is adept at putting together a lineup and scouting opposing teams.

"I guess I have more teaching experience," said Brawer, who earned a degree in International Relations at the University of Colorado in 1991. "I know the strokes and the turns and how to set up a workout. Bruce is excellent at line-ups. He knows the times of different swimmers and he has great connections. He's also someone the boys might feel more comfortable talking to."

A fine crop of freshmen should lessen the sting of a debilitating graduation. But, even with a stacked lineup Westfield has won only one state title over the last four years when it was capable of claiming the prize each season.

"Westfield had the best team the last four years and won one state title," said Johnson, who helped build a swimming program at Notre Dame H.S. in Lawrenceville 10 years ago. "You can't tell me St. Joe's was the best team last year. But, they won the state meet and that's what counts."

Since practically all of Westfield's key swimmers also compete for club teams during the season, a conflict of interests usually arises.

Except for the Pirate Invitational, all of the big high school meets occur in February and early March. Meanwhile, each club

(Please turn to page A-12)



JUDI BRAWER



BRUCE JOHNSON

## One-man gymnastics team measures up to rivals

All by himself, David Surgent comprises Westfield's boys' gymnastics team. The junior recently finished fifth in all-around at the NJSIAA boys' individual gymnastics championships in Flemington as Westfield's only entrant.

At 6-foot-2½, he also lays claim to being the tallest high school gymnast in New Jersey.

"My height is somewhat of a disadvantage in the strength events like the rings, but it helps me on the pommel horse and high bar, which is my best event," said Surgent.

The Surgent name is familiar to all gymnasts on the East Coast.

Dave's father, Jim, operates the Surgent's Elite School of Gymnastics in Garwood and Roselle Park.

The schools bring in over 1,500 students, including 700 boys. Two-

### SPORTS MATTERS



BY AL LIES

## State title hopes crushed by E. Orange in shootout

By KIP KUDUK  
THE RECORD

Friday's 2-1 loss to East Orange in the North Jersey Section 2, Group 4 boys soccer final at Gary Kehler Stadium left Westfield High School coaches and players scratching their heads and wondering what it takes to win.

The Blue Devils (15-3-2) dominated play for two-thirds of the match, but could only score one goal. A defensive lapse allowed the Panthers (14-4) a goal in the third minute, forcing the hosts to press for the remainder of the game.

Westfield held a 4-1 edge in shots after halftime, peppering the East Orange net with a barrage of solid scoring opportunities.

Dave Schaller broke the ice midway through the second half when he received a through ball from Jim Corcoran and pumped one home on a semi-breakaway from 12 yards.

However, after the goal the hosts were unable to overcome East Orange's packed-in defense and keeper Carson Mathurin, who made 20 saves.

"We played great, but we've had trouble putting the ball in the goal all season," said Head Coach George Kapner. "Our only real goal in the state tournament was Schaller's goal. We just didn't have

enough finishers on this team."

Seemingly content to keep the match tied, the visitors left at least four players deep at all times and crowded the box whenever Westfield threatened. Hence, the Blue Devils controlled the midfield with ease and had numerous scoring opportunities during both overtimes.

"We had to play defense," said East Orange Head Coach George Lewis. "We brought back an extra player on defense because they were kicking our butts. Their three midfielders are super. We've never played against a better midfield this year."

Halfway through the first overtime an East Orange player was given a red card for hitting Corcoran in the face while fighting with the Blue Devil senior for a 50-50 ball after he had beaten two defenders and was closing in on the goal.

Corcoran's low drive to the left on a 20-yard direct kick was deflected by the keeper out of bounds.

Playing with a man advantage, the hosts had a flurry of activity around the Panthers' net during the opening stages of the second extra session. In the 91st minute, Steve Flynn's accurate crossing pass from the left corner was headed by Dave Villalobos just over the

crossbar.

Less than two minutes later Corcoran's bicycle kick from 15 yards away also whistled over the crossbar. In the next minute Villalobos pounced on a loose ball inside the box and rifled a screamer off the left post.

Corcoran's liner from 25 yards in the dying seconds landed in the arms of Mathurin, forcing a shootout.

East Orange took control of the penalty kick round immediately, as Marlon Pollard and Nyema Wisner scored on booming kicks that found the upper portion of the net, while Villalobos was robbed by Mathurin and Schaller missed wide left.

Trailing 2-0, Chris Partelow cut the deficit in half with a goal into the lower right corner. But, Ali Davis' well-placed riser hit the right corner, allowing the Panthers to regain their two-goal advantage.

Needing a goal to continue the shootout, Keith Zadourian's cracking shot was denied by Mathurin, setting off a wild celebration on the East Orange sideline and ending the season for Westfield.

In retrospect, the visitors had the momentum entering the shootout because their desperate attempts to keep the Blue Devils from scoring were successful. Plus, the Panthers

(Please turn to page A-11)



Riding in his trusty No. 7, Mike Ebert won the Great American Street Stock Points championship at Flemington Speedway in only his second year of car racing. Ebert, who replaced points leader Shannon Conner after placing second in the season-ending race, will return to Flemington this Saturday for the Thanksgiving Classic.

## Shifting into overdrive

### Mike Ebert wins Great American Street Stock points championship in 2nd season

By KIP KUDUK  
THE RECORD

Racing around an oval with 25 other cars at an average speed of 115 mph will ignite a certain amount of fear in any race car driver.

But, the anxiety of experiencing bodily harm is not as great as one would think. There are other factors drivers dread much more when it comes to dealing with vehicular mishaps.

"Every race you're scared of crashing, not because you can get hurt, but because you have to fix the car and get it ready for next week," said Westfield resident Mike Ebert, who owns and operates Mike's Amoco on 517 Centennial Ave. in Cranford.

Ebert knows all about the crunch of preparing an automobile under time restraints. For the past two years, between April and October, Ebert has taken himself, his small pit crew and his trusty blue No. 7 Street Stock

Carnaro to the asphalt track at Flemington Speedway.

After competing in motocross events for eight years, Ebert has made a smooth transition to car racing. After a top-five finish last year, the former Blue Devil wrestler and football player, who graduated from WHS in 1982, won the Great American Street Stock Points Championship last month in his sophomore season.

He won two feature events in August and was among the top contenders in the points standings all season, quite an accomplishment for someone who's had to overcome various setbacks.

The 29-year-old blew a motor while leading a race with two laps to go, got spun out while leading another race and was involved in two other accidents which bumped him out of top-five finishes.

Still, Ebert scored in virtually every race he competed in and claimed the first place trophy by

four points. He erased Shannon Conner's 16-point lead with a second-place finish in the season-ending race Oct. 18.

Ebert says he owes most of his success to his pit crew of Norm Wolforn, his cousin, and his father, Charlie. Fellow racer Dave Fabiano, who lives in Westfield, and Greg Colletti have also helped Ebert build, fix and set up his car. Associated Auto Parts and Bruns Pak Engineering, Ebert's sponsors, have been generous with their assistance.

Ebert sustained several injuries and underwent a few knee operations during his days of motocross racing. He wanted to continue racing, but under somewhat safer conditions.

"I was hoping to go somewhere with it," said Ebert, who battled the flu to finish ninth in last month's Race of Champions. "I didn't start out thinking that way. But, after the first few races I starting thinking I could do this. Now, I want to go further."

### Early deadlines

Due to next Thursday's Thanksgiving Day holiday, *The Record* will be printed and distributed a day early. Next week's edition will be delivered on Wednesday, Nov. 24.

In order to meet the revised publication schedule, deadlines have been moved up one day. This week's Sports deadline for all press releases and Youth Sports articles will be Monday, Nov. 22, at 5 p.m. Anything received after this time will be inserted in the Dec. 2 edition.

(Please turn to page A-12)



# Girls' furious rally falls short in sectional final

By KIP KUDUK

THE RECORD

For the only time in the history of the girls' soccer program, the Lady Devils ended a season without winning a county, sectional or state title.

"It shouldn't happen that way," said junior fullback Laura Todd. "Having a good record (16-3) doesn't really mean much. You have to produce. It's nice to win, but you have to win when it counts."

Westfield's bid for a return trip to Trenton State College ended in the North Jersey Section 2, Group 4 finals at Randolph last Thursday, when the top-seeded Rams (17-0-1) held on for a 1-0 victory to avenge last year's loss to the Lady Devils in the sectional finals.

"All the losses came at a bad

time," said senior tri-captain Christie McGovern. "But, I still think it was a successful year in that we played well. We deserved more than what we won. I still think we were one of the best teams in the state."

Randolph got the better of the play in the first half, outshooting Westfield 7-0. The hosts could not break through until the final minute of the half, when Chrissy Dukiet put one into the upper right corner from just outside the box.

"It was savable, but the girl got it up high and [keeper] Amy Williams couldn't see it in the sun," said McGovern, who cleared a sure goal off the line earlier in the half.

Westfield asserted itself and took control after halftime, keeping the ball in Randolph's end for practically the entire 40 minutes. Unfortunately, the elusive equalizer never came.

Abby Bomba hit the crossbar on a 35-yard direct kick and Lexi Tourtellotte missed an open net on the rebound. With 10 minutes remaining, Kerry Humphreys'

header was bobbled, but before Tourtellotte was able to get to the rebound the keeper corralled the ball.

"It was really frustrating," said Todd. "We had it down in their end the whole time. They had so many people in the box. It was crazy. After the first half we picked it up and it was clear we could've dominated if we came out like that. If we played the whole game like that we would've killed them. But, we did everything we possibly could and I'm proud we didn't give up."

"You can't win every year," said Head Coach Pete Giordano. "Life goes on. Next year we'll set the same goals and hopefully come up with some titles. I thought the girls had a very nice year. The kids were a close-knit group to work

## Boys qualify for M of C for first time since 1985

By IVY CHARMATZ  
THE RECORD

For the first time since 1985, the boys' cross country team will compete in the Meet of Champions. The Blue Devils finished second in the Group 4 meet Saturday in Holmdel.

Westfield tied Eastern for first place with 114 points, but was awarded silver medals after factoring in the tie-breaker. Since Eastern's No. 6 runner finished ahead of the Westfield's sixth runner — John O'Brien — the Vikings were given the sectional title. East Side

finished third with 129 points.

"They did great," said Westfield Head Coach John Martin. "The race really emphasized the importance of every single person on the team. Anytime you get to the Meet of Champions you look forward to it, it's just a question of keeping the momentum."

Matt Elmuccio crossed the finish line first for Westfield, placing eighth in 16:43.

"I really ran well and am pleased with the whole team's performance. I think we shall get revenge," said Elmuccio.

Close behind the freshman were teammates Andy Ruggiero (17:18), Don Cambria (17:29), Ted Kilcommons (17:43), and Lawrence Ho (17:58), who finished 15th, 24th, (Please turn to page A-12)

## Soccer

(Continued from page A-10) had utmost confidence in Mathurin's quick reflexes.

"From what I saw, their goalie bobbled the ball a lot during the game, but he came up really big in the shootout," said Partelow. "Our first shot was a great shot and the fourth one was a great save."

In spite of the abrupt end of the season, the Blue Devils deemed the year a success.

"I'm very proud of what we accomplished," said Kapner. "We won back the Union County title and, although we didn't win the conference, we completed our second goal."



Quarterback Stephen Cheek endured a fair amount of physical punishment during Westfield's 34-0 loss to Linden at Gary Kehler Stadium Saturday.

## DO IT NOW!

✓ CHECK YOUR HEATING SYSTEM NOW BEFORE THE BIG CHILL IS ON!

✓ FREE ESTIMATES FOR GAS CONVERSIONS & UPGRADES

INSPECTION, CLEANING & START UP OF HEATING SYSTEM PRE-WINTER SPECIAL \$55 WITH COUPON

510 SOUTH AVE., GARWOOD, N.J. 07027

# EXCEL AIR INC.

KEG BEER PRICE CUTTERS OPEN SUNDAYS 1-8:30 3 LOTTERY

## LIQUOR AND CORDIAL SPECIALS

Gordon's Gin 1.75 Liter \$10.99	Popov Gin 1.75 Liter \$10.99	Stogiclynya Vodka 1.75 Liter \$19.99	Dewars Scotch 1.75 Liter \$25.99	Jim Beam Bourbon 1.75 Liter \$14.99
Seagram's Seven 1.75 Liter \$11.99	Martell VS Cognac 750 ml \$15.99	Stock Vermouth Sweet or Dry 750 ml \$4.99	Sambucca Romana 750 ml \$14.99	Canadian Club 750 ml \$8.99

## WINE & CHAMPAGNE SPECIALS

August Sebastiani Gamay Beaujolais 750 ml \$3.99	Louis Jadot Macon Villages 750 ml \$6.99	Eden Roc Brut, Extra Dry 750 ml \$2.99
Nouveau Almaden Mountain Chablis, Blush Chablis or Blush 750 ml \$7.99	Glen Ellen White Zinfandel 750 ml \$3.99	Freemont Cordon Negro 750 ml \$5.99
Taylor White Zinfandel 3 Liter \$7.99	Vendage Chardonnay White Zinfandel 750 ml \$3.99	Korbel Brut or Extra Dry 750 ml \$8.99

## WARM BEER SPECIALS

Budweiser Regular 24 12 oz cans \$10.99	Budweiser Lighter Dry Coors 24 12 oz cans \$9.99	Michelob Reg., Light, or Dry 24 12 oz cans \$12.99
Miller Genuine Draft or G.D. Light 24 12 oz cans \$10.99	Moister Brau Regular or Light 24 12 oz cans \$7.99	Pils Reg., Light, or Dry 24 12 oz cans \$6.99
		Heineken or Amstel Light 24 12 oz cans \$16.99

Good through 11/23/93. All sale items are cash and carry, delivery available, gift wrapping and liquor basket available. Management reserves the right to change prices without notice. This coupon must be presented at time of purchase. The prices in this ad are set by Ditticks and may not be available at other locations. \*All prices (EX) include sales tax.

DITTRICK'S DISCOUNT WINES & LIQUORS 2 North Avenue • Garwood • 789-0525

Mon-Sat. 9am to 10 pm • Sunday 11 to 8:30

Valuable Coupon Good Thru 11/16/93

## How Can The "Tire Specialist" at STS Reduce Stress?

Tires have become high tech like so many items we purchase in our daily lives. With the myriad of sizes, types and speed ratings available, tire buyers need help. Improper tire application can adversely affect the driveability of your vehicle. Specifically, safety related functions such as steering, cornering and braking can be altered. To maximize your vehicle's performance, and satisfy your safety concerns, STS has the "Tire Specialist".



### STS "VALUE PACKAGE"

Protecting your tire investment makes good sense. When you purchase the STS "Value Package", you'll gain peace of mind; here's how:

- Computerized Wheel Balancing

We'll high speed balance your tires for a smooth, comfortable ride.

- Tubeless Valve Assembly

We'll install a new tubeless air valve to maintain proper air pressure, and help your tires avoid running overheated due to air pressure loss.

- Tire Protection Policy

Should your tire fail during the first half of treadwear due to a non-repairable puncture or manufacturer's defect, we'll replace it at no charge.

- Free Tire Rotation

We'll rotate your tires, at no charge, in the method prescribed by your car manufacturer's warranty book, to maximize tire tread life.

- Free Tire Disposal

STS is environmentally conscious. We'll dispose of your worn tires in the manner required by local, state and federal authorities to keep our environment safe.

### HOW ABOUT A TIRE FOR \$5.95?

Recently, in Florida's Orlando Sentinel newspaper, a tire dealer offered size 145R10 Michelin ZX tires



for \$5.95. Sound great? Not unless you're driving a 1958 Austin Mini-Cooper. At STS, we advertise sizes that fit the most popular vehicles on the road. We won't insult your intelligence with obvious baste and switch tactics.

### 42,000 AND COUNTING

Last month we serviced the needs of over 42,000 customers. That number has grown steadily for over thirty five years. Why? Because people want to go where they're recognized, are appreciated, and are satisfied. STS meets that criteria and more. If you haven't experienced the difference that employee-ownership makes, try us. You'll agree with the thousands who want to come back again.



STS YESSS!



Experience the difference...  
EMPLOYEE OWNERSHIP, at STS.

BORDENTOWN, 254 Route 130 - Route 206  
BURLINGTON, 929 Route 130 North  
BYRAM, 58 Route 206  
CHESTER, 125 Route 206  
CLINTON, 68 Old Highway 22  
DOVER/ROCKAWAY, 416 Route 46  
EAST BRUNSWICK, 264 Route 18  
EAST HANOVER, 259 Route 10 East  
EAST WINDSOR/NIGHTSTOWN, 515 Route 130 North  
FLEMINGTON, Route 202 31 Circle  
FORDS, 336 New Brunswick Avenue  
FREEHOLD, 4011 Route 9 (North of Circle)  
GREEN BROOK, 329-331 Route 22 Eastbound  
HACKETTSTOWN, 15 Route 46 (East of Town)  
HAZLET, 3140 Route 35 (Next to Rickels)  
HIGHLAND PARK/EDISON, 1610 Woodbridge Avenue  
HILLSBOROUGH, 2200 Campland Road  
LAWRENCEVILLE, 2925 Brunswick Pike, Route 1  
LITTLE FALLS, 2 Main Street  
MADISON, 319 Main Street  
METUCHEN, 203 Route 27 (Next to car wash)  
MONMOUTH JUNCTION, 3930 Route 1 North

609-298-4050  
609-386-0770  
201-347-3500  
908-879-4000  
908-735-5500  
201-366-2700  
908-254-5151  
201-386-1900  
609-448-9110  
908-782-2500  
908-738-4420  
908-780-3500  
908-469-5500  
908-852-5000  
908-739-3400  
908-819-9400  
908-685-1400  
609-882-8555  
201-256-7400  
201-377-6161  
908-548-8501  
908-821-8900

MORRISTOWN, 291-295 East Hanover Ave. (Next to car wash)  
MOUNT HOLLY, 1582 Route 38  
NEW BRUNSWICK, 6 Terminal Rd. (off How Lane)  
NEWTON, Route 206 (Across from Shop Rite)  
NORTH PLAINFIELD, Route 22 and Mountain Avenue  
OAKHURST, 1639-1641 Route 45 North  
OCEAN, 920 Route 35 So. Wampanoag (Next to Burger King)  
PHILLIPSBURG, 348 Memorial Parkway (Route 22 East)  
PISCATAWAY, 40 Little Road West  
POINT PLEASANT, 1117 Bridge Avenue (off Rte. 88)  
POMPTON PLAINS, Route 22 (Plains Plaza Center)  
PRINCETON, 728 State Road (Route 200)  
ROSELLE PARK, Westfield and Locust Avenue  
SOMERVILLE, Route 202 206 Circle  
SPARTA, 84 Main Street  
TOMS RIVER, 280 Rte. 12 East of Pkwy. (Next to Holiday Inn)  
UNION, 2420 Route 22 Eastbound and Springfield Rd  
WASHINGTON, Route 31  
WEST CALDWELL, 640 Passaic Avenue  
WESTFIELD, 343 South Avenue East  
WEST ORANGE, 235 Prospect Avenue (at Caldor's)

201-455-0800  
609-267-9080  
908-846-7770  
201-383-1921  
908-561-3100  
908-531-9600  
908-774-1800  
908-859-4100  
908-722-7072  
908-295-2424  
201-831-0500  
609-921-8200  
908-241-4800  
908-722-2020  
201-729-8111  
908-244-5500  
908-688-5620  
908-689-0300  
201-575-9090  
908-232-1300  
201-731-1500

### EXPRESS TIRE SERVICE:

Tires installed in 45 minutes or less on your STS Value Package (is free)

### CONVENIENT HOURS

All locations open Monday thru Friday 7:00 am to 6:00 pm Sat. 10:00 am to 5:00 pm ALL LOCATIONS ARE OPEN NIGHTS PLEASE CALL

### "STS VALUE PACKAGE"

- COMPUTERIZED WHEEL BALANCING
- TUBELESS VALVE ASSEMBLY
- TIRE PROTECTION POLICY
- FREE TIRE ROTATION
- FREE TIRE DISPOSAL

### 24 HOUR KEY DROP BOX

Leave your car anytime day or night for quality STS service

## Youth sports

### P.A.L. FOOTBALL

Westfield's Police Athletic League football teams traveled to Perth Amboy Sunday and came away with two wins and a heart-breaking one-point loss against the Red Raiders. The A team evened its record, while the B team extended its unbeaten streak to 16 games.

#### Perth Amboy C 7, Westfield C 6

Andre Grayson's perfect conversion kick midway through the fourth quarter was the difference in a closely contested game that saw each team break off one big play.

For Westfield, that one big play was David King's 68-yard bootleg around left end near the end of the third quarter. King ran behind perfect lead blocks from Matt Daly and Glenn Hurley. The rush for the point-after-touchdown fell short, leaving Westfield with a six-point advantage.

When Tony Constantino recovered a Red Raiders' fumble on the next play, ending the third quarter, the Blue Devils seemed to be in great position to increase their lead. But, Westfield lost seven yards on four plays, giving Perth Amboy the ball once again on their own 40-yard line.

On first down, Grayson ran wide right and darted to the Westfield 30 before Michael Duke, the last defender, hauled him out of bounds. One play later, on second down at the 28, Louis Gumbs started through the line and past the scrambling Westfield secondary for the tying touchdown. That brought on Grayson, who boomed the ball through the uprights for the winning margin.

Westfield, which fell to 2-4-2, made big defensive plays all afternoon. Travis Russo picked up two big turnovers — a first quarter interception and a second quarter fumble — while Daly, Tim Young, Jim Mitchell, Terence Jenkins, Cam Kelly, Mike Mroz and King each made tackles that frustrated Perth Amboy's larger side. The sizeable Red Raider defense was led by Reggie Clark and Darrien Burch. Perth Amboy improved to 2-4-1.

Westfield 0 0 6 0 — 6  
Perth Amboy 0 0 0 7 — 7

#### Westfield A 6, Perth Amboy A 0

The book on Perth Amboy was run wide and you won't be caught. That had been the case seven weeks ago, when reverses and end-arounds gave Westfield an opening day victory. But in the rematch, it was straight-ahead running that won the game for Westfield. Quarterback Bobby Baykowski's fourth quarter sneak into the Perth Amboy and zone behind center Brendan Hickey illustrated the change in game plan.

The Devils opened the game running inside and outside with success and drove deep into Perth Amboy territory before bogging down. The usually reliable Devils' defense nearly met with disaster on the Red Raiders' first play from scrimmage when fullback Wilfredo Aquino galloped 75 yards through eleven pairs of outstretched arms for an apparent touchdown that was nullified by a clipping penalty.

On the very next play, Ollie Harrell tried to repeat the performance, scooting 70 yards before being hauled down at the Westfield 7 by Rasheed Hawks. Then, defense came to life, pushing the Red Raiders back and forcing Randy Crudo's field goal try from 34 yards out, an effort foiled by a fumbled snap.

Each team drove to the red zone in the second period only to see their threats later. Big hits by Greg Gorski, Blair Bartlett and

Chris Owens repelled the Raiders, while Hawks was brought down short of the end zone on Baykowski's fourth-and-goal loss. Despite playing most of the third quarter in Perth Amboy territory, Westfield was stopped on crucial tackles by Rojan Torres, Eliot Soto, and Jose Correa.

The Devils kept at it, though, with Greg Montgomery and J.R. Young pounding up the middle, alternating with Jason Osborne and Hawks. Westfield mounted a drive that carried into the final period and culminated in the deciding score. After a time out, at third-and-goal from the 1, Baykowski called his own number to get the six points and the triumph that moved Westfield to 4-4. Perth Amboy fell to 1-6.

Westfield 0 0 0 6 — 6  
Perth Amboy 0 0 0 0 — 0

#### Westfield B 17, Perth Amboy B 0

The B Devils pounded out another convincing victory, scoring on their first possession and grinding out yardage with efficiency. The big story was Jim Korn's 30-yard field goal.

When a Westfield drive stalled at the Perth Amboy 15 late in the second period, Korn's kick was taken from a wide angle from the left hashmark. Although the B division rules do not allow rushing the kicker, the placement was so swift and accurate that Korn likely would have made it under any circumstances.

Westfield's other scores were registered by Lamont Turner and Kevin McCormack. Turner, who again rushed for more than 100 yards and is within striking distance of a 1,000-yard season, scored on a 40-yard punt around the right side just moments into the game. McCormack reeled off a nifty run, going around left end, then cutting back against the grain on his 30-yard romp to pay dirt.

McCormack also made a big play on defense. The Red Raiders threatened early in the fourth quarter, getting as far as the Westfield 10. On third-and-goal, McCormack made a diving stab at what looked like a sure touchdown pass, tipping the ball away at the last second. One play later, the Devils took over the ball and ran out the clock.

Westfield, now 8-0, comes home to play Summit in the final game of the season at Gary Kehler Stadium on Nov. 21. Perth Amboy fell to 4-3.

Westfield 7 10 0 0 — 17  
Perth Amboy 0 0 0 0 — 0

#### Suburban League Standings

A Standings	
Berkeley Heights.....	7-1
Cranford.....	6-2
Summit.....	5-2
Scotch Plains.....	4-2
Hanover.....	4-2
Westfield.....	4-4
Chatham.....	4-4
Perth Amboy.....	1-6
Springfield.....	1-6
Millburn.....	1-7

#### B Standings

Westfield.....	8-0
Chatham.....	5-2
Cranford.....	5-3
Berkeley Heights.....	5-3
Perth Amboy.....	4-3
Summit.....	3-3-1
Springfield.....	1-4-2
Millburn.....	1-5-2
Scotch Plains.....	1-5-1
Hanover.....	0-5-2

#### C Standings

Westfield.....	7-10
Perth Amboy.....	0-0-0

Scotch Plains.....	6-0
Summit.....	5-1-1
Berkeley Heights.....	5-2-1
Cranford.....	4-3-1
Millburn.....	4-3-1
Westfield.....	2-4-2
Springfield.....	2-4-1
Perth Amboy.....	2-4-1
Chatham.....	1-5-2
Hanover.....	0-6-1

### SOCCER

#### Division V Westfield Chargers 2 North Brunswick Sharks 2

Immediately after the Sharks started the match with the opening kickoff, the Chargers lured the ball away and tested the North Brunswick goalie early. Halfbacks Jack Kane, John Henry Flood and Matt Simone refused to let the ball back into their territory.

The trio continually passed the ball to their forwards, allowing Tim Carroll to score the first goal off a sideline pass from Brian Bottini. Fullbacks Seth Fischer, Brendan Maher and Kevin Doyle played their positions well and kept the Sharks at bay until late in the second quarter. The half ended in a 1-1 tie.

The Sharks reeled under the strong target passing between striker Gavin Shulman and the halfbacks. Michael Schoenfeld and David Seligman hammer-headed their opponents and allowed Teddy Brown to score the go-ahead goal for Westfield.

Throughout the game stopper Kieran Miller used his strong leg to harpoon the Sharks' attack. North Brunswick floundered on a scoring opportunity when sweeper Richie Rowe blocked a penalty kick. Once again, Paul Johnston did a whale of a job in goal, especially during the second half when most of the action was in Westfield's side of the field.

#### Westfield United 3 West Windsor Vipers 2

The United avenged their early-season loss by beating West Windsor in a Division V match on a blustery fall Sunday in West Windsor. Westfield started off strongly by controlling the early play deep in the Vipers' end. Danny Capriano and Diego Vargas passed sharply to Danny McAnally, who centered to Condi Thiam. Thiam turned and booted it past the keeper for the first goal of the match.

Anthony Tomasso continued his tough defensive work with hard clearing kicks. Andrew Odachowski showed skilled footwork on defense, and with the help of Tommy Wade, pushed the ball out to David Santofeliello on left wing. Josh Ludmer received Santofeliello's pass and delivered a clean pass to Robert Larson, who boomed it into the goal with his big foot for a 2-0 lead.

West Windsor proved their toughness, fought back courageously and scored their first goal on a breakaway just before halftime. Adam Yoffie and Tim Mansfield played solid defense to start off the second half, but the Vipers scored their second goal off a wild scramble in front of goalie Sal Fazio. It was a dead shot out of the reach of Fazio, who played another fine game in goal for the United.

Mike Nahaczewski played his usual hard game, but was injured and didn't return for the remainder of the game. Westfield's front line, which included Griffin Maloney, played the ball deep in the West Windsor end and the Vipers was called for a hand-ball in the box after a fine centering pass from McAnally.

accomplishment.

Shawnee claimed the Group 4 title with 39 points. The Renegades were followed by Hunterdon Central (34 points) and Ridgewood (88).

As has been the case for much of the season, the Lady Devils were stricken with health problems.

Karen McGuire, the No. 2 runner, was unable to run due to illness. Sharon Gambino was suffering from a concussion she sustained in gym class earlier in the week. Lisa Citrin could not complete the season because of an injured knee and Sarah Hintze was fighting the flu.

Xanda Martins ended her sophomore season by recording her fastest time, as she crossed the finish line first for Westfield, placing 41st in 21:51.

Kellie Goncalves (49th in 22:05), Catherine Engell (94th in 23:40), Jen O'Brien (18th in 25:06) and Sue Connell (123rd in 25:52), rounded out the Blue Devils' top five spots. Senior Ellen Freisen collapsed midway through the race and was unable to finish.

"Although we wanted to finish in the top 10, we're not too disappointed with 16th. We had fun and that's all that counts," said Engell.

Although they were unable to end their season with a trip to the Meet of Champions, most of the

Duffy Lau blasted the ball into the lower corner for the 3-2 victory which handed West Windsor its first loss.

#### Division IV

##### Westfield Warriors 1, Cranford 1

The Westfield Warriors, decimated with play or injuries, competed in two games last week and with a minimum number of players. The Warriors played to a gutsy tie against a talented Cranford team in the first game.

The match against Cranford was a battle for second place in the flight. Despite losing most of the entire defensive unit to injuries, the Warriors played extremely well against Cranford, despite putting many players in unfamiliar positions.

After Cranford took the early lead at the seven-minute mark, the Warriors' defense shut down the potent Cranford offense. Goalie Nick Geissler seemed perpetually busy throughout the game, making one big save after another.

Fullbacks Doug Midamir and Greg Odachowski played inspiring defense and denied Cranford scoring opportunities from close range. Sweeper Conner Mulvey and stopper Brandon Kape anchored the defense and played tirelessly throughout the entire game.

The Warriors evened the score early in the second half when halfback Greg Scanlon delivered a high shot into the net following a rebound from the Cranford goalie.

The improvised halfback line of Scanlon, Brad Gillen, Kyle Vantovsky and Cam Anthony established control over the midfield, providing brief respite for the Warriors' defense. The tie against Cranford moved the Warriors into second place in their flight.

##### Flemington 5, Warriors 2

The dearth of substitutions for the Warriors was painfully evident as the Warriors lost to a much weaker Flemington team Sunday. Striker Adam Walker tied the score late in the first half with a hard shot from the 10-yard line to the right of the goalie. Striker Xander Rothschild assisted on the goal.

After Flemington took the lead early in the second half, Brad Gillen tied the score with a successful conversion of a penalty kick. Fatigue set in late in the game as Flemington scored three unanswered goals for its first victory of the year.

Warriors' goalie Ryan McDonald played well throughout the game and kept the Warriors competitive with several key saves.

##### Westfield Freedom 4, Hillsborough 2

##### Freedom 5, Hillsborough 2

##### Freedom 3, Central Jersey 1

The Westfield Freedom celebrated the long, early November weekend break from school by winning three important Mid-New Jersey league games on consecutive afternoons.

On a rainy Friday afternoon on Nov. 5, the Freedom fell behind early, but quickly rebounded to defeat the Hillsborough Demolition 4-2 in Westfield.

The home-and-home series continued on Saturday afternoon, with Westfield again demolishing Hillsborough, this time by a 5-2 score. The perfect weekend was completed by dominating the Central Jersey Cosmos Bandits in North Brunswick by a 3-1 margin.

Goalkeeper Erik Schoenman made the big plays all three days, particularly in the mud (and with a slippery ball) that accelerated off the wet grass toward the goal on Friday. The offense, held in check in the first few regular season matches, exploded for 12 goals.

Strikers Alexander Lau and Ralph Rapuano shared the scoring lead in the three matches, with Adam Jack and Michael Carter, off a

team still feels they had a successful season.

"As a first season cross-country runner, I am really excited about the team's performance. But, I am ecstatic about next year's possibilities," said Engell.

"This team has an opportunity to write its own page in cross country history at Westfield and I look forward to the opportunity of being a part of the effort when we gather next season," said Hornish.

### Smith ends season at state gymnastics meet

By KIP KUDUK

THE RECORD

Jill Smith, the only Westfield gymnast who qualified for Saturday's state meet, placed ninth in the vault (8.9) at Shawnee High School in Medford.

The junior scored an 8.55 in the floor exercise, registered a 7.9 on bars, where she fell doing a giant swing, and had a 7.35 on the balance beam.

"Everything didn't turn out as well as it could have," said Head Coach Ellen Kovac, who mentioned the scoring was low around the state. "But, she tried as hard as she could. It was a long day to get ready and stay ready in that gym."

header, also tallying goals in Hillsborough. Willy Cashman and Brian Osborn controlled the midfield and distributed the ball to start many Freedom counterattacks.

Justin DeMontico, Mike Orlando and Albert Throver forced their opponents into mistakes, preventing them from making controlled passes from the wings. As usual, the defense marked closely, limiting Hillsborough and Central Jersey to forced shots that were capably gathered by Schoenman. Andrew Eiken, Michael Sanoeki, John Humphreys, Mikey Todd and Sean Joffe led the Freedom defense.

#### In-Town League - Division V K-Co 0, Sea Bees 0

On Sunday, K-Co took on the Sea Bees for the first time. It was another fine display of two equally matched teams playing head to head. The start of play saw the Sea Bees drive to K-Co's goal. Chris Dixon, Sea Bees' center half-back, led the offensive charge. But, the Sea Bees were turned back by Motoki and Tadashi Matsura, who teamed up with Adam Brundage and Brian Rief to redirect play away from the goal.

Offensively, K-Co's three forwards of Bob Fromtling, Mike Krivak and Sam Sobel found it difficult to approach their opponents' goal as they were challenged and turned away by the tough Sea Bees' defense. It was on breakaway that center halfback Tadashi Matsura fed forward Krivak, who found an open lane to the goal. His rocket of a shot hit the crossbar and his header also just missed, as the half ended 0-0.

The second half was more defensive than offensive. K-Co still maintained the midfield with their defense. Chaz Maffey, at left full-back, was unyielding in his play and changed offensive drives into defensive concerns for the Sea Bees. K-Co's offense started to take command, as forwards John Kotler, Sobel and Genghis Niver strung together one-touch passes to each other as they moved to goal. Each had several opportunities, but their shots were either deflected or just short of the goal.

With time running out, center halfback Seth Augenstein drilled what seemed to be the winning goal from 20 yards out only to have an offside call erase the score. After two five-minute overtimes and a scoreless game, these two fine teams had to settle for a tie.

#### K-Co 1, Leathernecks 0

Last weekend, the boys' In-Town soccer program began its playoffs. The style of play was intense and solid. K-Co, playing in the A division, took on the feisty Leathernecks. From the start, it was a replay of the first meeting of these two fine teams. K-Co, using a 4-3-3 alignment, preserved the privacy of their net. Sweeper David Trisler, paired with stopper Motoki Matsura, directed all play away from the center of the field while fullbacks John Johnnidis and Tadashi Matsura maintained the touchlines.

The offense, led by wings John Kotler, Brian Rief and center forward Genghis Niver, advanced slowly upfield. At the Leathernecks' 18, this forward progress was halted and all shots were deflected from the goal. One of these deflected shots found center halfback Chris McGleason. The steady player, sidestepped one defender and drilled K-Co's first goal to end the half at 1-0.

The third quarter belonged to the Leathernecks. Their front four was supported by their three halfbacks and together they pounded K-Co's defense. K-Co's defensive line of Danny Egan, Chaz Maffey, Seth Augenstein and Sam Sobel had their hands full, as the Leathernecks mounted their

offensive charge.

But, K-Co goalkeeper Brian Kempas rose to the challenge. Diving left and right and using his small frame as a shield, Kempas endured the Leathernecks onslaught as he shut down all attempts to score. Energized by their goalie, K-Co's midfield, led by center halfback Brian Williams and backs Jack Gordon and Kevin Rief, redirected the play toward the Leathernecks' goal. Their controlled offense let time expire and K-Co gained their first victory in the playoffs.

#### Cougars 2, Tigers 0

Form held true as the top two seeds met in the Division 5 championship final at Washington Field Sunday.

The Tigers pressed the attack early, testing a stingy Cougars' defense that featured excellent play by Bethany Goldman, Hannah Israelow, Eileen Gessner and Tara Schoenmann. But, the Tigers failed to gain an advantage as the first quarter ended in a scoreless tie.

The Cougars' speed began to turn the tide, as Jessica O'Neill and Alexandra Maus provided key tackles while Shannon Kurath, Kimberly Jacob, Nicole Infantino and Stephanie Breakstone worked the ball in the Tigers' half. After a near miss by Cougar striker Erin Biggio, the Tigers cleared the ball deep of a goal kick and only a great save by keeper Nicole Hertus on a shot by the Tigers' Kristi Jo Szayler kept the game scoreless at intermission.

The Cougars' strength up the middle, featuring Sara Mattes at sweeper and Suzi Gottdenker at stopper, finally took its toll. Mattes lofted a 30-yard pass that Gottdenker trapped and chipped over the Tigers' defenders, as Beth Mokrauer raced in and half-volleyed the ball past the Tigers' keeper for the score and the 1-0 advantage.

The Tigers had a nuber of scoring opportunities in the fourth, bringing the crowd to its feet several times, but the Cougars would not yield. Then, at the 48-minute mark, Cougar forward Stefanie Forman took a pass from Christine Velasquez and popped a shot from 12 that sailed deep into the net and assured the Cougars of their seventh consecutive victory and the division championship.

#### Division III/IV

##### Destroyers 6, Seals 0

Sunday was the second of three playoff games for the Destroyers. Following their 2-1 win over the Top Guns Saturday the Destroyers were ready for the Seals on Sunday.

Scott Cutro was the MVP. Cutro scored four goals, three of which were unassisted. The other two goals were scored by Ryan O'Donohue and Vince Whit, both assisting at each forward.

Ricardo Pimenta, as always, was a presence throughout the game as center forward and sweeper Oliver Round, Tom Olson and Daniel Weinberg filed out the offensive attack which resulted in four goals in the first half.

Halfbacks Dan Cutro, Scott Mohorler and Tim Granlaw were definite factors in the game by maintaining offensive pressure and assisting fullbacks Daniel Maus, Mike Sawicki and Cliff Haldeman in the defense.

With a 6-0 score, it would appear that goals Sean Lewis and Cutro had little to do, but this was not the case. Many strong and aggressive attacks at the Destroyers' goal kept them busy.

Halfbacks Pieter Van Cort and Tim Keiman showed spunk. Fullbacks David Teng and Evan Lee also contributed to the defense.

## Turkey Trot coming soon

By SCOTT CLARK

THE RECORD

The Friends of Westfield Track and Field will hold the 10th Annual Westfield Five-Mile Turkey Trot rain or shine on the morning of Nov. 27, at Tamaques Park in Westfield.

Colleen Bodayla, President of Friends of Westfield Track and Field, said the track program aims to provide more scholarships and improved equipment for its athletes with the money raised.

The Five-Mile Race will start at Tamaques Park and continue around neighboring streets before finishing in the park. Trophies will be awarded to first, second, and third place male and female winners, according to age categories.

The Tamaques Mile will be held entirely inside the park and is restricted to Westfield students in grades 4-9. The One-Mile Fun Run,

will also be conducted solely in the park.

For information, call Peter Mogendorff at 654-5591, Mrs. Bodayla at 233-4395, or Peter Anzalone at 654-3625.

### Lone gymnast

(Continued from page A-10) gins in December and ends in June.

"I intend to work hard in the upcoming Elite season and next year for Westfield in the hope I can get a college scholarship," said Sargent.

Sargent has received plenty of help from Westfield's girls' varsity gymnastics coach Ellen Kovac.

"Coach Kovac has been very supportive," said Sargent.

## High school roundup

(Continued from page A-11) 45th, and 57th, respectively.

### Linden rides dominant first half to 34-0 victory

By KIP KUDUK

THE RECORD

Linden was hitting on all cylinders and Westfield compounded its problems by playing a lackluster first half of football Saturday.

A fumbled kickoff, a blocked punt and Tigers' fullback Jay Coleman combined to conspire against the overmatched Blue Devils. By halftime, Linden built a 34-0 lead and cruised to victory after a scoreless second half.

"It was frustrating because we didn't play up to our potential," said defensive coordinator Ron Barner. "Not to say that if we did we would've won, but, that magnified their strengths. Saturday was a bad time not to be at our peak."

Westfield (2-5-1) received the opening kickoff and punted after picking up a first down. Coleman's 15-yard touchdown run midway through the first quarter capped a four-play, 52-yard drive. After the Blue Devils fumbled away the ensuing kickoff, it only took three plays for the Tigers (5-2-1) to reach the end zone. Coleman took it over from the 13 to stake the visitors to a 14-0 lead.

Following Wilson Rosembert's 7-yard scoring run two and a half minutes into the second quarter, Linden blocked Stephen Cheek's quick kick on third down and re-

## Co-coaches

(Continued from page A-10) swimmer is looking to peak for YMCA Nationals, which take place in mid to late April. The latest trend has been for the swimmers to shave and taper for Y Nats, while downplaying the significance of high school meets.

"To me, if you're on a high school team, for those two months there should be a total commitment or you shouldn't be there," said Johnson. "If you're not committed, then you won't be or feel part of the team and that doesn't help anyone."

Nonetheless, the goals for the 1993-94 team will not waver from those set for previous seasons.

"We're swimming against Peddie and Christian Brothers [Academy] for the first time this year," said Braver. "We want to beat them, St. Joe's and win the states, like we should have last year."

# EFINGER'S

## ATHLETE OF THE WEEK

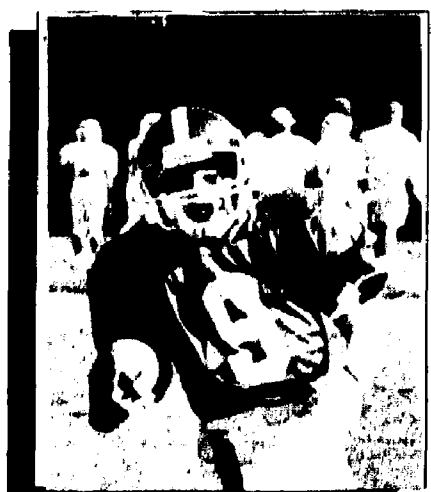

### BOBBY BAYKOWSKI WESTFIELD

The quarterback of Westfield Police Athletic League's A team (4-4) scored the only points of the game Sunday when his fourth quarter sneak from the 1-yard line lifted Westfield to a 6-0 victory at Perth Amboy.

"As chosen by Forbes Newspapers' Sports Dept."

# EFINGER'S

## YOUR SPORTING GOODS COMPLEX

513 W. UNION AVE., (RT. 28) BOUND BROOK, NEW JERSEY/908-356-0604

Mon., Tues., Thurs., Fri. 8:30 AM to 9 PM/Wed. & Sat. 8:30 AM to 5:30 PM

## Don't Trust Your Car To Anyone

### HAND IT TO THE PROS

GENERAL MOTORS 5 STAR AWARD WINNER 10 CONSECUTIVE YEARS

#### FREE 20-POINT INSPECTION

A visual inspection of many important drivability items. (with any service or repair)

**Expires Nov. 28, 1993**

Must present coupon when order is written. All vehicles. Not valid with any other offer.

#### Mr. Goodwrench FRONT END ALIGNMENT SPECIAL

INCLUDES:

- Precision front end alignment
- Adjust caster, camber & toe (where applicable)

**\$39.95**

**Expires Nov. 28, 1993**

Must present coupon when order is written. All vehicles. Not valid with any other offer.

#### Mr. Goodwrench LUBE OIL FILTER

Up to 5 qts. Oil

**\$19.95**

Coupon must be presented at write up. Specialty vehicles not included.

**Expires Nov. 28, 1993**

#### Mr. Goodwrench BALANCE WHEELS, ROTATE TIRES & INSPECT BRAKES

INCLUDES:

- Computer balance 4 wheels
- Inspect front pads & rotors
- Inspect rear linings & drums
- Rotate tires

**\$29.95**

**Expires Nov. 28, 1993**

Must present coupon when order is written. All vehicles. Not valid with any other offer.

#### Mr. Goodwrench COOLING SYSTEM SERVICE

INCLUDES:

- Inspect & test radiator for leaks
- Drain radiator
- Install 1 gallon of anti-freeze
- Check hoses, clamps & belts
- Pressure test system for leaks

**\$59.95**

**Expires Nov. 28, 1993**

Must present coupon when order is written. All vehicles. Not valid with any other offer.

#### Mr. Goodwrench 10% OFF ALL ACCESSORIES IN STOCK

**Expires Nov. 28, 1993**

CONVENIENT WHILE YOU WAIT SERVICE

Complete Body Shop Facilities Insurance Estimates Performed

Call: 908-752-3000

## Queen City

### PONTIAC — GMC SUPER SAVER DISCOUNT DEALER

RT. 22 EAST GREENBROOK 752-3000





<b>2080 Clothing &amp; Apparel</b> <b>ELEGANT FOX FUR</b> 3/4 coat. Beautiful male skunk. Tailor made in Europe. Sz. 10. Hardly ever worn. Paid \$3000, asking \$2,800/B.O. 908-722-3000, ext. 6257. <b>SWEATERS</b> —men's, women's & children's. 100% cotton, from \$4 to \$30. Mt. Bethel Knitting Mills Factory Outlet, 29 DuBois Rd. Warren, NJ. 754-0079.	<b>2085 Firewood</b> <b>FIREWOOD SEA-SONED</b> —Hard wood split and unsplit. Delivered locally. \$120 755-9124. <b>FIREWOOD—QUALITY SEASONED HARDWOODS</b> , ALL SPLIT FOR FIREPLACE. 14"-22" DELIVERED AND DUMPED. \$125 PER CORD. CALL 908-389-3000 24 HOURS A DAY. <b>FIREWOOD</b> —Seasoned hardwood, split & delivered. \$125/cord. 908-549-9627. <b>FIREWOOD</b> —3 1/2 cords Oak, firewood, stove length. \$200 not delivered. Call 722-1590. <b>SEASONED FIREWOOD</b> \$100/pick-up truck load. CALL 752-8840. <b>WINTER HILL FARM</b> —Bedminster. Split, seasoned, delivered. Select hardwood. \$120/cord. 489-5887 days or 439-3332 eves.	<b>2090 Flea Markets, Sales &amp; Bazaars</b> <b>HOLIDAY CRAFT BOUTIQUE</b> —Nov. 27th, 10am-4pm. Nov. 28th 10am-4pm. 520 Melrose Ave. So. Plainfield. For more info. 757-3766. <b>HOPEWELL Annual Christmas Bazaar</b> Of the Calvary Baptist Church, E. Broad St., Hopewell. Will be held on Sat., Nov. 20th. From 9am-5pm. Special features are: exquisitely made Victorian and cross stitched ornaments, alghans, baskets, cross stitched samplers, pillows & many wooden items. Our country kitchen table features: homemade jams, jellies, pickles, relishes, and soup mix. Bake table & lunch avail. <b>INDOOR HOLIDAY CRAFT SHOW</b> —Sunday, 11/21, 10am-5pm. Star Essence Dance Studio, 1677 Rt. 27, Edison (Behind Dante's). <b>RUMMAGE SALE</b> —Sun. 11/21; 9am-5pm. TEMPLE EMANUEL, 100 James St., Edison (opp. JFK hospital). <b>ST. MICHAELS HOLIDAY BAZAAR</b> —Dec. 4, 9am-6pm. 100 Alden St. Cranford, NJ. FEATURING hand made crafts, personalized evergreen wreaths, decorative baskets. Large 50-50 Raffle. Religious articles, photos with Santa. Children's playland. FOOD (early bird dinner 2-4pm). Gourmet chocolates, baked goods, entertainment. <b>2100 Free to a Good Home</b> <b>AKC STANDARD POODLE</b> —White, female. Show stock, 1 yr. old. 908-730-7261.	<b>2100 Free to a Good Home</b> <b>ATARI GAMES (2)</b> Like new! Please call 908-722-3909. <b>FREE TO A GOOD HOME</b> 4-year old Alredale. Beautiful dog needs a family. (201) 701-0157. <b>2110 Furniture</b> 10,000 SQ FT OF FURNITURE—\$39 mattresses & 179 refigs. Rt 22W, Hillside next to Shoprite A-1 Furniture, 688-6177. 1939 10 PC—Mahogany table, 1 leaf, 6 chairs, large & small buffet, china cabinet. Ask \$2000/nc. 687-7856. <b>BED, BRASS—qn.</b> , complete w/ ortho mattress set. Unused in box. Cost \$1000, sell \$300 cash. Call (201) 346-4884. <b>BR SET</b> —10 med. oak BR set, incl. a twin bed, exc. cond., \$900, 908-369-4274 3:30-9 pm. <b>CABINET</b> —One available. Light brown, "August" 1-wide drawer, 2-drawer (small), 1-door. \$150. Please send replies to: Box 150, Forbes Newspapers, P.O. Box 699, Somerville, NJ 08876. <b>CHIPPENDALE CHAIRS</b> 8 ribbon back, block front from 1940's. \$350 for all. Call 356-5956. <b>COMPLETE HOUSE FURNISHING</b> —In brand new cond. Come in, take and look and make an offer. 908-232-7888. <b>CONTEMPORARY Sofa &amp; Chair</b> , Brown & Beige. 249-1990.	<b>2110 Furniture</b> <b>DAYBED</b> —Complete w/ 2 ortho mattress & pop up trundle. New in box. Cost \$800, sell \$325 cash. (201) 346-4884. <b>DR SET</b> —black lacq. w/ glass top & grey seats, \$160, glass & black light fixture \$100, 908-276-7871. <b>END TABLE</b> —Heavy, dark brown. \$35. Please send replies to: Box 150, Forbes Newspapers, P.O. Box 699, Somerville, NJ 08876. <b>ETHAN ALLEN</b> —pine den furniture, 4 pieces \$400, 908-356-5050 or 908-722-6395. <b>GEOMETRIC PRINT</b> —Couch & Loveseat \$125 table & floor lamps \$15 & up. 908-753-4088. <b>HOSPITAL BED</b> electrical controls, exc. cond., \$300. Call 654-5025 after 6pm. <b>JUVENILE BR SET</b> —white formica module w/ purple drws. Bed, dresser, desk, bookshelf. \$850. 548-5133 after 5. <b>LR SOFA</b> —90" long. Red/white colonial design. \$150. 548-9474. <b>PA. HOUSE QUEEN SLEEPER COUCH</b> Loveseat, Floral Rust, exc. cond. \$275. Stereo AM/FM radio/phone console \$50; 908-722-5812. <b>QUEEN MATTRESS AND BOX SPRING</b> —\$70. Excellent condition. NEW RABBIT HUTCH—\$70. 908-968-9114. <b>SOFA &amp; CHAIR</b> —Uph. Rocker, Bk. leather look recliner, 24" Console Color TV, Singer sewing mach. in Maple cabinet. Lg Scale Colonial Sofa & Chair 766-2154 Lv Mag.	<b>2110 Furniture</b> <b>WARDROBE</b> Small, Cedar Lined. \$150., Dresser, Maple, \$150., Rocker \$50, Queen Ann DR Table \$350., Oval Pine DR Table, Queen Ann Seats 10, \$650, 6 Ladder back rush bottom DR Chairs \$550, Empire Sideboard Circa. 1880 \$450., Large Qty Old Colls. & Currency, Set Brass Andirons & Tools \$75., Plus Large Qty Furniture & Household Items. Bookcases, Desks, Lamps, Tables, Chairs, Mirrors, Pictures & Frames, Paintings, Etc. PRICED TO SELL. Collins Corner Antiques & Used Furniture, 23 Dumont Road (908) 234-0995 (WE Buy & Sell)	<b>2120 Garage Sales</b> <b>MOVING SALE!!</b> CRANFORD—508 Cranford Ave. 11/26, 27, 10-5. Couches, Desk, Dishies, Rugs, TV & Micro w/stands Everything must go! <b>EDISON 17 Maytag C.</b> 11/20 & 11/27, 9-4 PM, Moving Sale, Hm items, furn., Brics-a-brac <b>EDISON—2 Amy Ave.</b> (corner of Elmer), 11/6 & 27, 9-4pm. Queen bedding, household items, adult clothes & more! <b>PAIR HURRICANE LAMPS</b> —Cut glass base, 10 prisms, etched cranberry shades, etched, Original. \$350. 908-722-7864. <b>PISCATAWAY—31</b> Monahan Ave., Sat. 11/20, 9-3pm. Baby & children's clothes, games, toys, etc. NO EARLY BIRDS PLEASE! <b>SO. PLAINFIELD</b> —105 Devon Ln. Drapes, curtains, H/M items, knicknacks, yard furn., bikes, tapes, tools, more! 11/20, 11/21, 10-4pm.	<b>2130 General Merchandise</b> <b>CAMERAS</b> —\$20, lamps \$15, also other misc. items. 908-356-9088. <b>CARTIER TANK WATCH</b> —Mechanical movement, ladies. Sells \$4100, Price \$2200. Mens: mechanical movement plus deployment buckle. Sells for \$5900, price \$4000. Reply Box 182, Forbes Newspapers, 44 Veterans Memorial Dr., PO Box 899, Somerville, NJ 08876. <b>CLOCKS</b> —(2) Two available. Battery powered. \$10 for both. Please send replies to: Box 150, Forbes Newspapers, P.O. Box 699, Somerville, NJ 08876. <b>COMFORTER MONTH</b> \$19.95 ANY SIZE! Free Turkey Give Away. Sign up for 10 butterfly turkeys. Drawing Nov. 20, 1993. Corner of Fulton & East Main St., Bridgewater (Finders Section). Your Comfort Zone <b>10 HUMMEL PLATES</b> 1972-1981 All boxed, \$100 ea. for all or BO. Call 752-0751 from 8-9PM only. <b>10 SP SCHWINN BIKES</b> —\$40 ea. Rug, blue, 12 X 10. 10in. Like new. \$45. 526-6344. <b>2FT BRAND NAME POOL TABLE</b> —3 pc. 3/4 in. Italian mached slate. \$750. 709-1542/lv mag 276-2721. <b>ANTIQUES &amp; HOUSEHOLD ITEMS</b> —Best offers Call 781-6011.	<b>2130 General Merchandise</b> <b>DIAMOND Engagement ring</b> , 1/2 carat MARQUIS surrounded by 1/4 carat in smaller stones. Appraised at \$2500. Asking \$1000. Call 302-1328. <b>ENCORE QUALITY CONSIGNMENTS</b> —Clothing, jewelry, furs, antiques, collectibles, home furnishings, 123 Claremont Road, Bernardsville, T.F. 104, Thurs. 8, Sat. 10-5. 908-766-7760. <b>END TABLES</b> (3) \$40 ea., 2 Chairs \$40 & \$75. Rocker \$75., Cadenza \$70., Electrolux Vacuum \$40., Microwave \$75. Pine Plate Shelf \$20. 722-6034. <b>FACTORY CLEARANCE</b> Must make room for new inventory. Must sell all one of a kind discontinued items. Imported from Italy: lamps, shades, chandeliers & gift ware. Beresove Lamp Co. 65 Liberty St., Metuchen 549-9330. <b>FOLDING CHAIRS</b> —Set of metal folding chairs. \$25 takes all. Please send replies to: Box 150, Forbes Newspapers, P.O. Box 699, Somerville, NJ 08876. <b>FOR SALE</b> —Leaf Sweeper, Exercise Machine, Photographic Enlargers (2), Childrens Cross Country Skis, Court Reporter's Machine. Call for more information. 707-8245. <b>FREE SAMPLES FOR WOMEN</b> —Introducing PMS Serum, all natural formula. All who tested it claim TOTAL RELIEF of all monthly systems in 30 minutes or less. Call 1-800-492-4247. <b>HEATER</b> —7' Intertherm. Baseboard, portable-\$60. Italian marble coffee table-\$60. Call 271-1921.	<b>2130 General Merchandise</b> <b>WOOD FLOORING</b> Wide plank Oak, Cherry & Colonial White Pine. Vack & Co. 215-679-8393. <b>ITALIAN DESIGNER CLOTHES</b> —Colonial furniture, Oster clock, knife sharpener (never used), paintings, lamps w/ shades, full size made to order box spring & mattress (firm, never used!), 2 single bed wicker headboards, 1897 gilded encyclopedia "Messages & Papers of the Presidents", PHOTOGRAPHIC equip.: 1100 lamps, projector screen & other collectibles. All negotiable. 908-356-2794. No dealers! <b>JACK LA LAMNE GOLD</b> Lifetime Membership. \$84. yearly dues. \$450. Call 356-5215. <b>KENOSIE PIANO</b> —upright, good cond. \$100/BO. 908-526-0162. <b>KITCHEN ROLL TABLE</b> —Metal, Green. \$20. Please send replies to: Box 150, Forbes Newspapers, P.O. Box 699, Somerville, NJ 08876. <b>KITCHENS</b> Save to 70% on major brands. 908-329-8000. <b>LETTERS FROM SANTA</b> Personalized letters in time for Christmas. Send letter w/ NAME ADDRESS & \$5.00/ for each letter to: LETTERS 271 W. Main St. Bound Brook, NJ 08805 <b>MINK COAT</b> —pelle sz. 6, B/O over \$500, 908-233-7020.
---	--	--	--	--	---	---	--	---	--

## Forbes Newspapers Business & Professional

# DIRECTORY

Serving: Westfield, Scotch Plains, Fanwood, Cranford, Garwood, Kenilworth

### AIR CONDITIONING

**Airhead**  
 PROVIDING QUALITY SERVICE FOR OVER 30 YEARS  
 Heating and Air Conditioning  
**Sales & Service**  
**YORK**  
 • Humidifiers • Electronic Air-Cleaners  
 • Clock Thermostats • Attic Fans  
 • Blown-In Insulation  
**Westfield 233-6222**

### AUTO DEALERS

**REILLY**  
**OLDSMOBILE, INC.**  
 AUTHORIZED  
 OLDSMOBILE  
 SALES & SERVICE  
**232-7651**  
 560 NORTH AVE. E.  
 WESTFIELD

### BUILDERS

Come home to quality.  
 • Additions  
 • Alterations  
 Kitchens • Baths • Carpentry • Decks  
**276-4048**  
 "Building with Confidence"  
**MICHAEL M. MASON**  
 Complete Home Remodeling  
 "Call today — my Consultation  
 is always Complimentary"  
 Family in Cranford Over 40 Years

### BUILDING CONTRACTOR

**AMERICAN EAGLE**  
**CONSTRUCTION**  
 Additions • Renovations • Patios/ Decks  
 Carpentry • Brick Pavers • Masonry  
 Garage Conversions • Skylights  
 Porch Enclosures • Bathrooms  
 • Family Rooms • Roofing • Siding  
 — FINANCING ARRANGED —  
 FREE ESTIMATES - FULLY INSURED  
 Serving Your Area  
**CALL 1-800-540-8503**  
 FREE DESIGN CONSULTATION WITH THIS AD

### COLLISION REPAIRS

**Benner's**  
**Auto Center**  
 Complete Auto Body & Mechanical  
 with the latest technology.  
 NJ Inspection & Reinspection  
**606 South Ave., E.**  
**Cranford, NJ**  
**276-1111**

### DRIVEWAYS

**PERSONAL & PROFESSIONAL**  
**Pajonja**  
 CONTRACTORS  
 DISTINCTIVE SPECIALISTS IN  
 ASPHALT DRIVEWAYS • PARKING AREAS  
 CURBING • SEALING • RESURFACING  
 CONCRETE AND MASONRY WORK  
 RESIDENTIAL AND COMMERCIAL  
 FREE EST. FULLY INS. 908-272-2518 CHRIS OR TONY

### ELECTRICAL

**POLYPHASE ELECTRIC**  
 All Phases of Electrical Work  
 From Pole to Plug  
 • Residential  
 • Commercial  
 • Industrial  
 • Electric Heat  
 18 Years of Experience  
 — FREE ESTIMATE —  
 Unsurpassed Quality Workmanship  
 Lic. #7194  
**(908) 789-3131**

### BUILDERS

**BRAND BUILDERS**  
 General Contracting  
 REMODELING  
 SIDING  
 ADDITIONS  
 Westfield N.J. 908-233-1217 Lowell Brand

### CARPET

**'CARPET BY BOB'**  
 • Shop at Home Convenience  
 • Large Selection of Quality Carpets  
 • Extra Heavy Padding at NO Extra Cost  
 • 1st Rate Custom Installation  
 Guaranteed for a Full 2 Years  
 • Fully Insured  
 • 8 Years Experience  
 • All Types of Repairs/Restretches  
 Call NOW for a Free Estimate  
**(908) 233-5195**

### CLEANING SERVICES

**Personal Touch Cleaning**  
 • Homes • Offices • Condos  
 • Apartments  
 References  
 Also featuring:  
 • Bartending  
 • Chauffering  
 • Clean Ups After Parties  
**908-272-6613**

### ADVERTISE

• How would you like to reach over 25 thousand people each week?  
 • Would you advertise your business if I told you it only would cost \$18.25 per week?  
 • Then what are you waiting for? Call Russell at 908-722-3000 Ext. 6256 Today!

### FENCES

**FENCES**  
 All County Fence Company  
 All Types of Fences  
 • Wood  
 • Chain-Link  
 • Year Round Installation  
 Free Estimates  
**908-854-1925**  
**908-232-9727**

TO RESERVE YOUR SPACE IN THIS DIRECTORY

**1-800-559-9495**







# MAKE YOUR HOUSE A HOME

• A Guide To Local Professionals Serving Your Needs For:  
 • 4000 Carpentry • 4000 Electrical • 4000 Home Improvement • 4000 Painting • 4000 Plumbing • 4000 Roofing • 4000 Siding • 4000 Windows • 4000 Doors • 4000 Fences • 4000 Landscaping • 4000 Tree Care • 4000 Lawn Care • 4000 Pest Control • 4000 Moving • 4000 Storage • 4000 Real Estate • 4000 Insurance • 4000 Legal • 4000 Medical • 4000 Education • 4000 Business • 4000 Services • 4000 Miscellaneous

## 3000 PETS AND LIVESTOCK

**3010 - Birds**  
**3020 - Cats**  
**3030 - Dogs**  
**3040 - Fish**  
**3050 - Horses**  
**3060 - Livestock**  
**3070 - Other Pets**  
**3080 - Adoptable Pets**  
**3090 - Boarding, Training & Grooming**  
**3100 - Miscellaneous Supplies & Services**

## 3020 Cats

**CAT ADOPTION DAYS**  
 Sat/Sun, Nov 20/21, 11-3PM. Pet Food Giants, 1022, Rt 22 eastbound, No. Plainfield. All vet check, spayed/neutered.

**PERSIAN & HIMALAYAN KITTENS** CFA registered w/100% \$200, & up. Call (908) 964-5324.

## 3030 Dogs

**AKC ROTTWEILER PUPPS**—sophisticated and temperamental. Breeder dog guaranteed. Shots, \$500-\$1000 236-6465.

**DOGS & PUPS**  
 Adoption Day, Sat, Nov 20, 11-3PM. PETCO, Rt 22 W., Watchung. Pure Breeds & Mixes. Adults & Pups All in \$10. Shots, \$10. (201) 984-6374.

**LABRADOR RETRIEVER PUPPS** AKC, champ lines. Shots will hold, yellow, black, choc 908-735-9785.

**MALTESE**—Small, Pure White Needs Kind Loving Home Only. Reasonable. 753-2344.

**PUPPIES!** A \$50 bill buys n'p in #1 PUP PEN "Any's" largest Selection" Open Nov. 20, 21, 22, 23, 24, 25, 26, 27, 28, 29, 30, 10-5. J.P. O'Neill Kennels, N.J. Hwy #1, Princeton, U.S. across from Hyatt Hotel.

**Shake-A-Paw**  
 We are breeders' REPRESENTATIVES. Come and experience the Shake-A-Paw difference at New Jersey's most beautiful puppy store.

\* All puppies are A.K.C. registered and selected for breed conformity and temperament.

\* Puppies are socialized in open cages...no glass walls here! This insures proper development for a happy, well adjusted, loving pet.

\* Famous Shake-A-Paw Lifetime Health Guarantee includes complimentary veterinary and free lifetime obedience training.

Bring the whole family, 14 Route 22 West, Greenbrook, NJ 08812 (50 yards west of Rock Ave.)

908-968-2522  
 Mon-Sat 11-9, Sun 11-6  
 \$50 off any puppy with this ad. Not to be combined with any other offer. Exp. 11/30/93

**YOU CLASSIFIED AD**  
 CAN BE PUBLISHED IN 92 NEW JERSEY NEWSPAPERS WITH ONE EASY PHONE CALL AND FOR ONE LOW PRICE. FOR ONLY \$219.00 YOUR AD WILL REACH OVER 1.2 MILLION HOMES THROUGHOUT THE STATE. CALL FORBES CLASSIFIED AT 1-800-559-9495. ASK FOR JOYCE OR KRISTIN FOR ALL THE DETAILS ABOUT SCAN-STATEWIDE CLASSIFIED AD NETWORK.

**\*\*\*PUG\*\*\***  
 Male, 2yr w/ paper & shots. Great family dog \$400/BO 908-369-4869

**BOARD YOUR HORSE**—in well-maintained private pleasure barn. 25 gorgeous acres of groomed open & wooded trails & access to private 100 acre trail system. 7 happy, healthy geldings looking want 2 more stable mates. Riding ring. GELDINGS only. \$265. CALL 908-892-2122. If no answer, leave name & tel.

**QUARTER HORSE**—13 yrs old sound recent coggins, former police horse documented. \$1300. (201) 368-9400

## 3080 Adoptable Pets

**GIVE SOMEONE A SMILE**—Somerset Regional Shelter has puppies, kittens, dogs and cats. Adoption reasonable. Missing a pet? Call 725-0308.

## 3090 Boarding, Training & Grooming

**DOG OBEDIENCE**  
 Kind, positive methods. 27 yrs exp. Vet rec. results guaranteed. 2 loc. in area. 889-8566

## 4000 SERVICES

**4010 - Adult Day Care**  
**4020 - Business Services**  
**4030 - Carpentry**  
**4040 - Child Care**  
**4050 - Cleaning Services**  
**4060 - Conspicuous Care**  
**4070 - Electrical**

**4010 - Adult Day Care**  
 4020 - Business Services  
 4030 - Carpentry  
 4040 - Child Care  
 4050 - Cleaning Services  
 4060 - Conspicuous Care  
 4070 - Electrical

**4010 - Adult Day Care**  
 4020 - Business Services  
 4030 - Carpentry  
 4040 - Child Care  
 4050 - Cleaning Services  
 4060 - Conspicuous Care  
 4070 - Electrical

**4010 - Adult Day Care**  
 4020 - Business Services  
 4030 - Carpentry  
 4040 - Child Care  
 4050 - Cleaning Services  
 4060 - Conspicuous Care  
 4070 - Electrical

**4010 - Adult Day Care**  
 4020 - Business Services  
 4030 - Carpentry  
 4040 - Child Care  
 4050 - Cleaning Services  
 4060 - Conspicuous Care  
 4070 - Electrical

**4010 - Adult Day Care**  
 4020 - Business Services  
 4030 - Carpentry  
 4040 - Child Care  
 4050 - Cleaning Services  
 4060 - Conspicuous Care  
 4070 - Electrical

**4010 - Adult Day Care**  
 4020 - Business Services  
 4030 - Carpentry  
 4040 - Child Care  
 4050 - Cleaning Services  
 4060 - Conspicuous Care  
 4070 - Electrical

**4010 - Adult Day Care**  
 4020 - Business Services  
 4030 - Carpentry  
 4040 - Child Care  
 4050 - Cleaning Services  
 4060 - Conspicuous Care  
 4070 - Electrical

**4010 - Adult Day Care**  
 4020 - Business Services  
 4030 - Carpentry  
 4040 - Child Care  
 4050 - Cleaning Services  
 4060 - Conspicuous Care  
 4070 - Electrical

**4010 - Adult Day Care**  
 4020 - Business Services  
 4030 - Carpentry  
 4040 - Child Care  
 4050 - Cleaning Services  
 4060 - Conspicuous Care  
 4070 - Electrical

**4010 - Adult Day Care**  
 4020 - Business Services  
 4030 - Carpentry  
 4040 - Child Care  
 4050 - Cleaning Services  
 4060 - Conspicuous Care  
 4070 - Electrical

**4010 - Adult Day Care**  
 4020 - Business Services  
 4030 - Carpentry  
 4040 - Child Care  
 4050 - Cleaning Services  
 4060 - Conspicuous Care  
 4070 - Electrical

**4010 - Adult Day Care**  
 4020 - Business Services  
 4030 - Carpentry  
 4040 - Child Care  
 4050 - Cleaning Services  
 4060 - Conspicuous Care  
 4070 - Electrical

**4010 - Adult Day Care**  
 4020 - Business Services  
 4030 - Carpentry  
 4040 - Child Care  
 4050 - Cleaning Services  
 4060 - Conspicuous Care  
 4070 - Electrical

**4010 - Adult Day Care**  
 4020 - Business Services  
 4030 - Carpentry  
 4040 - Child Care  
 4050 - Cleaning Services  
 4060 - Conspicuous Care  
 4070 - Electrical

**4010 - Adult Day Care**  
 4020 - Business Services  
 4030 - Carpentry  
 4040 - Child Care  
 4050 - Cleaning Services  
 4060 - Conspicuous Care  
 4070 - Electrical

**4010 - Adult Day Care**  
 4020 - Business Services  
 4030 - Carpentry  
 4040 - Child Care  
 4050 - Cleaning Services  
 4060 - Conspicuous Care  
 4070 - Electrical

**4010 - Adult Day Care**  
 4020 - Business Services  
 4030 - Carpentry  
 4040 - Child Care  
 4050 - Cleaning Services  
 4060 - Conspicuous Care  
 4070 - Electrical

**4010 - Adult Day Care**  
 4020 - Business Services  
 4030 - Carpentry  
 4040 - Child Care  
 4050 - Cleaning Services  
 4060 - Conspicuous Care  
 4070 - Electrical

## 4080 Handyman Services

**4085 - Heating & Cooling**  
**4090 - Health Care Services**  
**4100 - Home Improvement**  
**4105 - Income Tax**  
**4110 - Insurance**  
**4120 - Landscaping & Tree Care**  
**4130 - Legal Services**  
**4140 - Loans & Finance**  
**4150 - Miscellaneous Services**  
**4160 - Painting**  
**4170 - Party & Entertainment Services**  
**4200 - Real Estate**  
**4210 - Professional Services**  
**4220 - Roofing**  
**4230 - Wallpapering**

## 4020 Business Services

**COMPUTER PROGRAMMING**  
 Customized FoxPro 2.5 DOS and Windows programming. Customization for SBT Series 6, Series 7 and Professional Series. Stephen Dragon & Assoc. (908) 787-7362.

**YOUR CLASSIFIED AD**  
 CAN BE PUBLISHED IN 92 NEW JERSEY NEWSPAPERS WITH ONE EASY PHONE CALL AND FOR ONE LOW PRICE. FOR ONLY \$219.00 YOUR AD WILL REACH OVER 1.2 MILLION HOMES THROUGHOUT THE STATE. CALL FORBES CLASSIFIED AT 1-800-559-9495. ASK FOR JOYCE OR KRISTIN FOR ALL THE DETAILS ABOUT SCAN-STATEWIDE CLASSIFIED AD NETWORK.

## 4040 Child Care Provided

**ARE YOU LOOKING FOR A F.I.T.**—infant care provider who can give your baby a home away from home. I'm a loving, attentive Mom interested in caring for 1 infant in my Westfield home. If you want your baby to have truly personal care and attention, call me while you work. Call 908-232-7605. Ref. avail. upon request.

**CHILD CARE**—Piscataway. Loving care for toddlers, age 1 + up. After school care avail. Meals incl. Call 699-0931

**CHILD CARE**—AUPAIR-CARE Cultural exchange. Experienced legal European au pairs. Affordable rates. Childcare, government-approved, local counselors. Call N.J. regional office, Pat Popoli, 516-696-8176 or 800-4-AUPAIR.

**EXPERIENCED MOM**  
 Will babysit in her home. No. Edison home. 908-548-0708

**FULL TIME NANNY**  
 At your home. Refs by present employer. Avail. 124 Scotch Pl./Westfield area. Call after 3pm. 908-889-8867.

**CHOICE NANNY**  
 In home live-in care. Part/Full Time. Also Summers. Call 908-754-9090 or 201-593-9090

**IN MY SOMERVILLE HOME**—Quality care, lots of TLC, yrs of exp. Fenced yard, pool, snacks provided. 546-4710.

**LOVING Caring Mom**  
 Will provide child care in her Somerset home for your infant or toddler. Refs. Avail. Call Patricia: 940-1617

**LOVING MOM**—exp. w/ exp. will care for your child in her Dunellen home. Nice area, smoke free environment. Interested? Call Kathleen at (908) 752-3648

**MONDAY MORNING INC**  
 INFANTS & TODDLERS INSURED, INSPECTED. 908-528-4864 908-253-9595

**PISCATAWAY MOM**—1 full time opening in my home. 9 yrs. exp. lots of TLC. Call after 6. 908-988-2441

**PRIVATE HOME DAY CARE FOR INFANTS & PRE-SCHOOL**  
 Educational & Developmental Program in a home environment. N.J. licensed & insured. Call now for free registration at the QUALITY CARE DAY CARE CENTER. Located in Piscataway. 908-885-1327

**4050 Cleaning Services**  
**CHARTER CLEANING SERVICES & SUPPLIES**  
 Office cleaning, stripping & waxing, insured and bonded. 908-232-4838.

**CLEANING HOUSES**  
 offices, and apartments, any day, any time in Somerset County. Good ref. and pleasant. 725-1848

**CLEANING SERVICES**  
 Houses, Apts., Offices. Refs. Avail. Experienced. Call 908-218-0625

**CLEANING**—Condos/Homes/Apts LOW RATES \$40 +. Prof. quality serv. Home/office/restaurant/retail. Carol 908-754-2574

**Advertise In the Classified!**

**4060 - Conspicuous Care**  
**4070 - Electrical**

**4060 - Conspicuous Care**  
**4070 - Electrical**

**4060 - Conspicuous Care**  
**4070 - Electrical**

**4060 - Conspicuous Care**  
**4070 - Electrical**

**4060 - Conspicuous Care**  
**4070 - Electrical**

**4060 - Conspicuous Care**  
**4070 - Electrical**

**4060 - Conspicuous Care**  
**4070 - Electrical**

**4060 - Conspicuous Care**  
**4070 - Electrical**

**4060 - Conspicuous Care**  
**4070 - Electrical**

**4060 - Conspicuous Care**  
**4070 - Electrical**

**4060 - Conspicuous Care**  
**4070 - Electrical**

**4060 - Conspicuous Care**  
**4070 - Electrical**

**4060 - Conspicuous Care**  
**4070 - Electrical**

**4060 - Conspicuous Care**  
**4070 - Electrical**

**4060 - Conspicuous Care**  
**4070 - Electrical**

**4060 - Conspicuous Care**  
**4070 - Electrical**

**4060 - Conspicuous Care**  
**4070 - Electrical**

**4060 - Conspicuous Care**  
**4070 - Electrical**

**4060 - Conspicuous Care**  
**4070 - Electrical**

**4060 - Conspicuous Care**  
**4070 - Electrical**

**4060 - Conspicuous Care**  
**4070 - Electrical**

**4060 - Conspicuous Care**  
**4070 - Electrical**

**4060 - Conspicuous Care**  
**4070 - Electrical**

## 4080 Cleaning Services

**CLEANING**—Professional, with personal touch. Reliable, references. Free estimates. Commercial & residential. 10% off first cleaning. Call The Polished Look 908-7554

**CLEANING**—residential, ref. avail., good prices, call Sergio. 908-281-0903

**FRESH SCENT CLEANING**  
 Ask how you can get a FREE cleaning. Holiday cleaning Avail. 248-3734

**HOUSE CLEANING**  
 Somerset Area. Apts. Offices, Houses. Low Rates. Refs. Avail. Call 633-7431.

**HOUSE CLEANING**  
 good ref., experience, and a hard worker. Low rates. Call 688-1798.

**HOUSE CLEANING**  
 excellent experience & ref. If you want quality work call: 613-8262.

**HOUSE CLEANING**  
 areas: Warren, Scotch Plains & Plainfield, refs avail. 5 yr. exp. 908-355-0599

**OFF, APT & HOUSE CLEANING**  
 12 yr strong local exp. Wkly/bi-monthly, monthly. Call Linda. 908-278-0888. Cranford. Refs avail.

**4090 Health Care Services**

**DAILY PHONE CALLS TO THE HOMEBOUND**  
 Our service will call the homebound up to 3 times a day to make sure they are O.K. Free trial offer. Brief recorded message gives detail. Call 804-978-4676, ext. 105. 24 hrs.

**COUNSELING**—with a Professional in Adoption, Depression, Divorce, Geriatrics, Grief & Stress. Barbara Ronca, ACSW. 908-218-9062.

**RETIREMENT FOR THE ELDERLY**—Room & Board, 4 meals per day, reasonable. In home business. 35 yrs. 908-352-0122

**WE CARE**  
 Home Health Care  
 Specializing in:  
 • Elderly Companions  
 • Certified Home Health Aides  
 • Certified Nurses Aides  
 • Serving Somerset, Middlesex, Union, Monmouth & Ocean Counties.  
 24 Hr. Serv.  
 908-528-8227

**4110 Instruction/Education**

**GUITAR LESSONS**  
 By prof. musician. All styles & all levels. In your home or mine. Call 351-7058

**MATH TUTOR**—Experienced teacher available for math tutoring. Call Michelle at 908-752-5890.

**PIANO INSTRUCTION**  
 Diane Olsen Galvicky, available for teaching. 9am-2:30pm, Mon-Fri & Sat. Call 699-0636

**PIANO LESSONS**—In your home. Branchburg. Whitehouse Sta. Hillsborough. Call 369-4937.

**SAX/CLARINET/FLUTE LESSONS**—In your home by exp'd prof. Recently w/Glenn Miller Orch. All levels. Steve. 494-0422.

**VOICE LESSONS**—Develop range, technique. All styles. 10 yrs exp. 908-429-0288

**4120 Insurance**

**NO COST HEALTH insurance**  
 Please call & see if you qualify. 248-1258

**4140 Legal Services**

**ATTORNEY HOUSE CALLS**  
 Wills (from \$70), Closings (from \$395), incorporations (from \$225). Call for exact fees; other services. J. DeMartino, Esq. 908-874-5636.

**ESTATE SETTLEMENTS**  
 35 Years 548-3122 Moss & Inglesse, Attys Metuchen Prof. Bldg 406 Main St. Metuchen

**4150 Loans & Finance**

**ANY CREDIT OK!**  
 Real Estate Refinancing Only. 7 Days. 9AM-9PM. Fast Serv. 908-581-0920

**BAD CREDIT!!**  
 We guarantee clean TRW Trans-Union Equifax & D.E.B.T.S. REDUCED. 100% Legal. • Ron. 908-412-9744.

**-CREDIT-REPAIR- BAD CREDIT REMOVED FROM YOUR REPORT!**  
 From late payments to repossession & bankruptcies, all can be removed legally & permanently from your credit report. Satisfaction guaranteed! For free details, call (908) 756-8300

**GROWTH STOCKS**  
 Opportunities of the 90's. For more info, call: 1-800-896-8908 (\$2500 Min. Investment)

**Advertise In the Classified!**

**4160 - Painting**

**4170 - Party & Entertainment Services**

**4180 - Real Estate**

**4190 - Professional Services**

**4200 - Roofing**

**4210 - Wallpapering**

**4220 - Roofing**

**4230 - Wallpapering**

**4240 - Roofing**

**4250 - Wallpapering**

**4260 - Roofing**

**4270 - Wallpapering**

**4280 - Roofing**

**4290 - Wallpapering**

## 4180 Loans & Finance

**IN FORECLOSURE?**  
 Don't let your home be bought. Save your home. Call 201-962-9576

## 4170 Miscellaneous Services

**A-1 MOVERS**—Low rates, insured, local & long distance. 24-hr. service. 201-737-8740.

**A-1 TRANSPORT**  
 Local & long distance. Haulid & corner. Fast & reliable service. PM 0889. 755-8110

**ALL JERSEY MOVERS**  
 Household, office. Piano specialists. Reasonable rates. 634-1122 Lic.#PM00862

**CUSTOM SLIPCOVERS**  
 Draperies, upholstery. Formerly at Steinbachs & Hahn's. Exp. experience. Senior citizen disc. Shop at home service. W. Canter 908-757-4655.

**DIETIT. MAGIC!**  
 Can you lose 20lbs. between now & Christmas? Yes! Call now! 843-9874



# Employment Guide

## Telemarketing Center Opens This Week in Downtown Somerville

Forbes Newspapers is looking for many men and women to join our circulation team.

Use your outgoing phone voice working part-time in the evenings.

Work up to 15 hours per week Monday-Friday from 6pm-9pm.

Highly competitive base salary and commission structure. Survey/Subscription sales positions available immediately!

The future of newspapers is suburban weeklies and Forbes Newspapers has built a group of 21 publications serving Somerset, Middlesex, and Union counties.

For more information phone: John D'Achino or Glen Meyer at 1-800-300-9321

### Forbes NEWSPAPERS

#### Telemarketing Part-Time Evenings

## Marriott

We are looking for qualified individuals to fill the following positions.

**RESTAURANT WAITERS/WAITRESSES**  
**ROOM SERVICE SERVERS**  
**CLEANING POSITIONS**  
**NIGHT AUDITOR**  
**FRONT OFFICE POSITIONS**

All interested parties should contact the  
**HUMAN RESOURCES DEPARTMENT**  
**SOMERSET MARRIOTT HOTEL**  
110 DAVIDSON AVENUE  
SOMERSET NEW JERSEY 08873  
(908) 560-0500 X6680 (ask for Kathy)

Applications are taken  
**MON-WED 9AM TO 4PM**  
**THURS 9AM TO 12N**  
**SAT 12N TO 3PM**

#### 5050 Employment- General

**CLERK/CLERK TYPIST**  
Looking for responsible people with excellent clerical/verbal skills. Must type 40-45 WPM. Long/short (temp positions). Must have car and must be willing to travel in Somerset, Middlesex, Union County areas. Call and ask for Val or Michelle at: Superior Personnel, 100 Wood Ave. South, Suite 117, Iselin, NJ 08830. (908) 632-9500

#### CO-OP COORDINATOR Part Time/Full Time

Forbes Newspapers is now seeking an individual with experience in co-op's and advertising. Excellent customer service, telemarketing and research skills necessary. Computer experience very helpful. To apply, please contact Lance Osborne at 722-3000, ext. 6102.

### Forbes NEWSPAPERS

A Division of Forbes Inc.

#### College Grad MARKETING INTERNSHIP

One of the best marketing depts. in the country seeks Marketing Interns (Marketing Deg. a plus, not required) to interview and survey panels of new product testers. Superb opportunity to get your foot in the door. Special projects run on long term temporary basis. Call ExCorp Temporary Services at Chester 908-879-8000, or Morristown at 201-538-2300. DT714

#### COOK-LINE/GRILL - F/T

Appx 4 hrs. for a solid exp. 4 hrs. Tues-Fri, 2-4pm. 273 Main St. Gladstone.

#### COOK - nights & weekends

for busy eat. restaurant, great growth potential. 908-725-2530.

#### CUSTODIAN - 2nd shift

3:00-11:00 pm. Minimum starting salary \$19,145, plus \$661 night stipend. Black Seal license preferred. Excellent benefits. Position available Jan. 4, 1994. 12 month position. Please send resume before November 24, 1993 to: Office of Personnel Montgomery Township 405 Burnt Hill Road Skillman, NJ 08558-9406 Equal Opportunity/Affirmative Action Employer

#### CUSTOMER SERVICE

We are seeking a candidate with prior customer service exp. in either a retail setting or with technical products. Must have excellent organizational and communication skills. Solid foundation in problem solving and comfort with heavy phone work.

Salary range: \$mid teens-\$low 20s  
call: (908) 685-0300  
Berkeley Heights, NJ 08001/mjl

#### DENTAL ASST. - P/T, F/T

exp. only, X-ray license, expanded functions for private low volume quality practice. 908-241-1800

#### KNOW...

This little ad can be read by more than 380,000 readers in 22 publications throughout Somerset, Middlesex and Union Counties? It caught your attention, didn't it? Call YOUR ad in today! 1-800-559-9495 We Get Results!

#### DRIVER

F/T. Roll-Off exp. Must have CDL & good driving record. Call 908-725-1880 for appt.

#### DRIVERS

Join America's largest pizza chain! Pizza Hut is now hiring for its new store in Somerset, N.J. If you are at least 18 yrs. old w/your own vehicle, you can earn up to \$9 an hr. Stop in today or call:

#### Pizza Hut

1135 Easton Avenue  
Somerset, N.J. 08876  
229-0900

Advertise  
in the Classified!

## INSTALLERS

for Garage Doors and Opener Systems. Steady, year-round work. Top pay-benefits. VALID DRIVER'S LICENSE A MUST. Experience preferred, but will train.

### Overhead Door Company of Central Jersey (908) 722-5785

#### 9050 Employment- General

**PART/FULL TIME - CSR**  
for Ins. Agency, Edison-So. Plainfield, Piscataway areas. Pls send resume & salary req. To: FLS, P.O. Box 4, So. Plainfield, NJ, 07080

#### PROFIT ORIENTED SELF STARTER

TO RUN KID AND SPA BUSINESS. BASE SALARY TO \$20,000. PLUS COMMISSION. CALL 908-389-3000

#### REAL ESTATE CAREER WEIDEL REALTORS

Hillsborough. We are looking for good people to join our sales staff. Whether licensed or unlicensed, we can get you started in a successful Real Estate Career. Flex-hours, unlimited earning potential & hands-on training. Call Judi Hitt, Manager, 539-7100

#### REAL ESTATE SALES

Maximize your earning potential. Plenty of floor time, plenty of leads = higher earnings. Join Century 21

#### McGee Realtors

1035 Rt. 202 Branchburg. RESIDENTIAL CLEANING SERVICE. Seeking hard working individuals w/car. P/T \$6.50-\$7.50/hr. 850-1199.

#### TRUCK DRIVER

CDL Class A, Steel, Overseas experience, Medical/Dental, Paid Vacation/Holidays, Long/Short hauls. McCuen Trucking, Inc. 215-257-5336

#### WAITRESS - F/T or P/T

days or nights. Experience a plus, good pay. Call at 757-5306.

#### WILDLIFE/CONSERVATION JOBS

Game wardens, security, maintenance, etc. No exp. necessary. Now hiring. For info call 219-794-0010 ext. 8183, 9AM-9PM 7 days.

#### WAREHOUSE COME BE A PART OF THE MAGIC...

at Childers, Inc. a subsidiary of The Walt Disney Company. TEMPORARY Full-Time & Part-Time (Mon-Fri 4:30pm-8:30pm & Saturdays) EARN EXTRA CASH FOR THE HOLIDAYS! The following Warehouse opportunities are available now thru the holiday season:

#### SALES/SALES MANAGEMENT

Are you ready to earn between \$30,000 - \$50,000 your first year and \$50,000 - \$80,000 your second year; then we want to speak to you. The leading

#### SALES/SALES MANAGEMENT

IMMEDIATE OPENING. Are you ready to earn between \$30,000 - \$50,000 your first year and \$50,000 - \$80,000 your second year; then we want to speak to you. The leading

#### SALES/SALES MANAGEMENT

IMMEDIATE OPENING. Are you ready to earn between \$30,000 - \$50,000 your first year and \$50,000 - \$80,000 your second year; then we want to speak to you. The leading

#### SALES/SALES MANAGEMENT

IMMEDIATE OPENING. Are you ready to earn between \$30,000 - \$50,000 your first year and \$50,000 - \$80,000 your second year; then we want to speak to you. The leading

#### SALES/SALES MANAGEMENT

IMMEDIATE OPENING. Are you ready to earn between \$30,000 - \$50,000 your first year and \$50,000 - \$80,000 your second year; then we want to speak to you. The leading

#### SALES/SALES MANAGEMENT

IMMEDIATE OPENING. Are you ready to earn between \$30,000 - \$50,000 your first year and \$50,000 - \$80,000 your second year; then we want to speak to you. The leading

#### SALES/SALES MANAGEMENT

IMMEDIATE OPENING. Are you ready to earn between \$30,000 - \$50,000 your first year and \$50,000 - \$80,000 your second year; then we want to speak to you. The leading

#### SALES/SALES MANAGEMENT

IMMEDIATE OPENING. Are you ready to earn between \$30,000 - \$50,000 your first year and \$50,000 - \$80,000 your second year; then we want to speak to you. The leading

#### SALES/SALES MANAGEMENT

IMMEDIATE OPENING. Are you ready to earn between \$30,000 - \$50,000 your first year and \$50,000 - \$80,000 your second year; then we want to speak to you. The leading

#### SALES/SALES MANAGEMENT

IMMEDIATE OPENING. Are you ready to earn between \$30,000 - \$50,000 your first year and \$50,000 - \$80,000 your second year; then we want to speak to you. The leading

#### SALES/SALES MANAGEMENT

IMMEDIATE OPENING. Are you ready to earn between \$30,000 - \$50,000 your first year and \$50,000 - \$80,000 your second year; then we want to speak to you. The leading

Fire companies, scouts, schools, rescue squads, charities...

## Does Your Nonprofit Organization Need to Raise Money?

We will put our sales expertise to work for you by raising money on each subscription to a local Forbes Newspaper. It's a joint effort that benefits everyone. Your receive money for each subscription sold. We receive new subscribers who read about your achievements in their local community newspaper. Call John D'Achino at 1-800-300-9321, ext. 6832 today for more details.

## Forbes NEWSPAPERS

Bound Brook Chronicle • Cranford Chronicle • Focus • Franklin Focus  
Green Brook-North Plainfield Journal • Highland Park Herald  
Hills-Bedminster Press • Metuchen-Edison Review  
Middlesex-Dunellen Chronicle • Piscataway Review  
Scotch Plains-Farwood Press • Somerset Messenger-Gazette  
South Plainfield Reporter • Warren-Watching Journal  
Westfield Record • Buyer's Guides

#### 5000 Part-Time Employment

**BUS CLEANER** - Inter-city early hours. Call 549-0127 8AM-5PM, Mon-Fri.

**BUS DRIVER** - Coach, P/T, stick shift exp. week days or weekends with CDL air brakes bus license. Sports trips also school bus. Minimum exp. 3 yrs. Call 549-0129

**CLERICAL**  
We are currently taking applications for upcoming tax season positions in Union & Middlesex Counties. We need Receptionists, Clerks, Sec'ts., & In-charge. Call for appointment. Connections Personnel 908-322-5200

**CLERK TYPIST** - Part time 3 hrs. Somerville Area. Call 526-0880 ask for Kim.

**CLERK/CONSTRUCTION**  
Office Tax Assessment. In Union & Middlesex Counties. Typing Req. Please send resume or contact: Daniel Jaxel, Borough Administrator, 22 First St. Raritan, NJ 08869. (908) 231-1300, Ext. 7.

**DELI HELP** - wanted. 908-756-2965

**DISTRIBUTORS**  
SPREAD NEWS help the public. GET VISA REGARDLESS!! 908-685-1800

**FASHION ADVISOR**  
Wear & show ladies jewelry 2 eves. \$125. No investment. 908-756-3068

**FREE LINGERIE** - Sell Earn Undercover Wear at Home Parties. PT/FT Pay! (908) 725-0290.

**LIBRARY ASST.** - in a busy city dept. 22 hr./wk. \$5.65/hr. daytime & eve hrs. alt. Sats. appl. at Westfield Memorial Library, 908-789-4090

**MAKE YOUR DASH FOR EXTRA CASH** - As a part-time Forbes Newspaper telemarketing representative.

**\$7.00 per hour plus excellent commission structure.** Call John or Glen at 1-800-300-9321 or 908-781-7900 ext. 7302.

**MEDIA ASST.** - P/T position. 30 hr./wk. at \$5.35/hr. for busy Media services dept. schedule media materials and equip., strong communication skills & detail oriented. D.L. req. call weekdays between 9-11 am, 908-932-4980

**MODELS/NEW FACES/TV/PRINT/FASHION**  
Ages 18 and up at Deanna Trust Models, Madison, NJ. Call for appt. 201-377-1788

**PART TIME HELP**  
3 full days, general office work, knowledge of computers helpful. Write: Office Manager P.O. Box 630 Cranford, 07016-0630

**PART TIME OFFICE/SALES PERSON**  
Some telephone soliciting. Must have own transportation. Call for appointment. 688-4887

**RECEPTIONIST** - medical, for busy Somerville allergy practice, exp. pref. 908-231-9825

**RECEPTIONIST/SWITCHBOARD**  
With light typing to greet visitors and handle very busy phones. Must be flexible. 5 days 9:30-3:30. 908-231-1011

#### 5000 Part-Time Employment

**RETIRED? OR...**

Just looking to make some extra money by working part-time or temporary a few days a week? PERFECT spot for someone who wants to stay active & meet new people. LOCAL MORRIS county company involved in publishing, marketing & direct mail. Some lifting of boxes required. Own transportation needed. Call E Corp. in Morristown at 201-538-2300 or in Chester at 808-879-8000. Refer to DT3876.

**RECREATION WORKER**  
To run recreational activities with school age children in the afternoons. H.S. diploma a must. Strong organizational skills needed. Hillsborough and Somerville area. For more info call Linda Barwood, 725-1912. EOE

**SCHOOL VAN DRIVERS**  
CDL required or we will train. 1020 Green St. Iselin 08830-1982

**Part Time**

#### TELLERS

18 hours/week

By All Accounts, NatWest Offers More!

If you're looking for an exciting part time opportunity, one that offers you challenge and responsibility, then discover what NatWest has to offer. Put your energy and initiative to work for you in these flexible teller positions. A sales, retail or customer service background is a plus. Ideal for homemakers, students or retirees.

You will receive a competitive hourly rate, paid training and be eligible for monthly bonuses and quarterly incentives. We have openings in:

**SOMERSET COUNTY HUNTERDON COUNTY UNION COUNTY**

Please call our Human Resources Office at (908) 253-4501, Monday-Friday, between 9AM-4:30PM, or send resume/letter of interest to: Human Resources, Dept. FT National Westminster Bank NJ, 1125 Route 22 West, Bridgewater, NJ 08807. (Only candidates of interest will be contacted.) We are an equal opportunity employer.

**National Westminster Bank NJ**

**Advertise in the Classified!**

**5000  
Employment-  
General**

**HOUSEKEEPER** - Take charge person for prof. couple, W. Bridgewater. Own transp. 2 days/wk start 1/1/94. Good salary, ss, 1 wk. pd vac. after 1 yr. Send letter with exp. salary req. to: P.O. Box 143, Rte. 103, Somerville, NJ, 08876

**5050  
Employment-  
General**

**"POSTAL JOBS"**  
\$12.26/hr. to start, plus benefits. Postal carrier, sorters, clerks, maintenance. For an application & exam info, call 1-219-736-4715, ext. P2817, 9am-6pm, 7 days.

**Advertise in the Classified!**

**5000  
Employment-  
General**

**HOUSEKEEPER** - Take charge person for prof. couple, W. Bridgewater. Own transp. 2 days/wk start 1/1/94. Good salary, ss, 1 wk. pd vac. after 1 yr. Send letter with exp. salary req. to: P.O. Box 143, Rte. 103, Somerville, NJ, 08876

**5050  
Employment-  
General**

**"POSTAL JOBS"**  
\$12.26/hr. to start, plus benefits. Postal carrier, sorters, clerks, maintenance. For an application & exam info, call 1-219-736-4715, ext. P2817, 9am-6pm, 7 days.

**Advertise in the Classified!**

**5000  
Employment-  
General**

**HOUSEKEEPER** - Take charge person for prof. couple, W. Bridgewater. Own transp. 2 days/wk start 1/1/94. Good salary, ss, 1 wk. pd vac. after 1 yr. Send letter with exp. salary req. to: P.O. Box 143, Rte. 103, Somerville, NJ, 08876

**5050  
Employment-  
General**

**"POSTAL JOBS"**  
\$12.26/hr. to start, plus benefits. Postal carrier, sorters, clerks, maintenance. For an application & exam info, call 1-219-736-4715, ext. P2817, 9am-6pm, 7 days.

**Advertise in the Classified!**

#### 5000 Part-Time Employment

**SECRETARY**. With good office skills. Needed by blind business man for general office duties. Call (908) 755-1120

**SPANISH & FRENCH TEACHERS** Need fluency & exp w/ children. 2 hrs per week. \$20/hr. Piscataway area 805-0627

**TELEMARKETING**

**MAKE YOUR DASH FOR EXTRA CASH**

As a part-time Forbes Newspaper telemarketing representative.

**\$7.00 per hour plus excellent commission structure.** Call John or Glen at 1-800-300-9321 or 908-781-7900 ext. 7302.

**SPORTSWRITER** Part-time

Part-time sportswriter needed to work at Messenger-Gazette; approximately 20-30 hours per week, depending on the season; must be available weekends as well as Mondays and Tuesdays; involves coverage of six area high schools and youth sports... experience preferred but not necessary... send resume and clippings to Allan Conover, Executive Sports Editor, Forbes Newspapers, Box 699, Somerville, NJ 08876 or please call 722-3000, ext. 6341.

**TELEMARKETING**  
Week 41 home. 9 evening hrs/wk. Good speaking voice. Salary + commission. Call Marshall 201-535-3040.

**UNDERCOVER WEAR**  
PT sales agents needed. Hostesses receive FREE lingerie. For an evening of fun, fashion & fantasy. Call Jean 908-287-5723

**WAREHOUSE**  
Picker/Packer, Load/Unload, Temp Positions. Must have car for New Brunswick, Middlesex area. Immed. work. Must be reliable. Call Val or Michelle at: Superior Personnel, 100 Wood Ave. South, Suite 117, Iselin, NJ. 08830. (908) 632-9500

**5090  
Employment Wanted**

**NOTICE: ALL EMPLOYMENT WANTED**  
advertisements are PAYABLE IN ADVANCE by cash, check, VISA or Master Card. For a quote on cost, please call 1-800-559-9495.

**COMPANION/HOUSEKEEPER** - 5 days/wk. live-in or out. own transportation. Refs. 756-0355

**5100  
Career Investments/  
Opportunities**

**WORK AT HOME**  
Hundreds of high paying positions avail. 24 Hr. Hotline: 1-800-228-8193, Box #23803.

**WORK FROM HOME**  
Make big profits in your own unique merchandising business. No investment. 908-424-0642

**SALES MANAGER**  
Central Jersey. Janitorial Distributor seeks experienced Sales Manager. Salary, bonus and benefits. Send resume to: President, P.O. Box 2100, Red Bank, NJ 07071

**WANTED** - 5000 motivated person for excellent home base business. Call 908-561-4315.

**WORK AT HOME**  
Hundreds of high paying positions avail. 24 Hr. Hotline: 1-800-228-8193, Box #23803.

**WORK FROM HOME**  
Make big profits in your own unique merchandising business. No investment. 908-424-0642

**SALES MANAGER**  
Central Jersey. Janitorial Distributor seeks experienced Sales Manager. Salary, bonus and benefits. Send resume to: President, P.O. Box 2100, Red Bank, NJ 07071

**WANTED** - 5000 motivated person for excellent home base business. Call 908-561-4315.

**WORK AT HOME**  
Hundreds of high paying positions avail. 24 Hr. Hotline: 1-800-228-8193, Box #23803.

**WORK FROM HOME**  
Make big profits in your own unique merchandising business. No investment. 908-424-0642

**SALES MANAGER**  
Central Jersey. Janitorial Distributor seeks experienced Sales Manager. Salary, bonus and benefits. Send resume to: President, P.O. Box 2100, Red Bank, NJ 07071

**WANTED** - 5000 motivated person for excellent home base business. Call 908-561-4315.

**WORK AT HOME**  
Hundreds of high paying positions avail. 24 Hr. Hotline: 1-800-228-8193, Box #23803.

**WORK FROM HOME**  
Make big profits in your own unique merchandising business. No investment. 908-424-0642

####



**CPR  
Training**



**BLOOD DONOR  
PROGRAM**



**DISASTER  
AID/TRAINING**



# *1993 'Tis the Season*



## **A Holiday Boutique**

*Featuring the Work of 200 Crafters*

**Antiques and Unique Gifts**

**To Benefit**

**Raritan Valley Chapter, American Red Cross**

**Tuesday, November 23, 1993**

**10AM - 8PM**

**NORTH BRANCH FIRE HOUSE – Rt. 28**

(Adjacent to Raritan Valley Community College)

**DONATION: \$2.50**

**Presented by: Carole Iuso**

DESIGN & LAYOUT COURTESY OF OMNI GRAPHIC SERVICES, BRIDGEWATER, NJ

***"IF YOU CONTINUE TO  
BE THERE FOR US . . .***

***. . . WE WILL BE THERE FOR YOU"***



**MILITARY  
FAMILY AID**



**WATER SAFETY  
PROGRAM**



**AIDS/HIV  
EDUCATION**



Space for this message is sponsored by these local, public spirited individuals & firms.

Summit Bank  
MORTIMER J. O'SHEA, Regional President

Raritan Savings Bank  
ARLYN RUS, President

La Fontaine & Budd, Inc.  
JAMES T. RICK, President

Meaney Insurance Services  
TIMOTHY D. MEANEY, President

Edmar Corporation  
MARGUERITE CHANDLER, President  
RICHMOND B. SHREVE, CEO

Chandler Realty Company, Inc.  
EDWARD H. CHANDLER, P.E.

Forbes Newspapers  
A Division of Forbes Inc.

New Jersey Savings Bank  
BEATRICE D. AGOSTINO, Chairman,  
President and Chief Executive Officer

Hughes-Plumer & Associates  
RAYMOND L. HUGHES, President

Zeus Industrial Products  
FRANK TOURVILLE, President

REDCO Engineering  
& Construction Corp.  
JIM REDINGTON, P.E.

Redwood Inn  
JAMES PASQUALE

United National Bank  
Bridgewater Office  
Branchburg Office

C & S Associates  
CHARLES & SAUL RUBIN

Monday Morning Inc.  
SUZANNE SCHMIDT, President



# Automotive Guide



Lincoln Mercury's Sable has all the features that make the line distinctive from its Ford counterparts.

## No identity crisis for Mercury Sable

By TOM HAGIN

FORBES NEWSPAPERS

Ford's Lincoln/Mercury division prides itself on having its own identity. The cars produced share most drive train parts of Ford cars, but body panels and interior trim pieces give Mercury a distinct difference.

Now in its seventh year of production, the Sable is Mercury's linchpin model. Offered as the GS and upscale LS in both four-door sedans and wagons, five option groups are available, each progressively adding more gadgets and comfort/convenience items. The car is based on Ford's Taurus, the best-selling car in the U.S. in 1992.

### EXTERIOR

The Sable's most notable feature is its across-the-nose lighting scheme. Halogen headlamps are integrated with a central lamp cluster, which continues around the front fenders. They're so bright that several oncoming drivers flashed their high beams at me during my night driving excursions. A drag coefficient of 0.33 helps give this relatively large car an average of 25 mpg. Both front and rear bumpers are body-colored, as are the twin powered mirrors. Lower polycarbonate body cladding reduces the effects of road debris launched from the tires, although the fit of the panels was slightly less than symmetric.

### INTERIOR

Inside, the Sable resembles its upscale sibling, the Lincoln Continental. Our model's leather seating proved plush, yet firm enough to offer good back support. The digital dash display uses a center speedometer and a tachometer which sweeps up and over the top while a computer system scans major engine functions and displays the information to the driver. Many auto makers, in an attempt to squeeze a front passenger airbag into the dashboard, will forgo integrating a glove box into the interior design. Not so in the Sable, for I found a functional, spacious one at the front passenger area, along with a clear-sounding AM/FM cassette stereo with extra set of stereo controls on the dashboard, within easy reach of the driver. A trip computer monitors distance to destination, fuel consumption, and elapsed time. The six-way adjustable driver's seat uses simple switching for quick adjustments, as do the rocker-type controls for

the power windows. The approach of winter made the Sable's rear window defogger (electrically-operated) and side window defrost (working from the heater) a welcome addition, while the inside fuel filler door and trunk release are also nice. Four adults fit easily into the Sable, while three in the rear is squeeze. Both front and rear armrests are integrated into the seats.

### ENGINEERING

Our model's 3.8-liter V6 engine really gave the Sable considerable zip, which helped launch the car to freeway speeds quickly. It's an obvious choice over the standard 3.0-liter version. Our Sable had the four-speed automatic transmission and Mercury's softer suspension components. The extensive use of Sables as corporate cars is understandable; they squirt around town easily, can be squeezed into compact parking spots, and hold five adults in reasonable comfort. The trunk is quite large, with 18 cubic feet of cargo capability, although the high trunk lift-over was a drawback.

### HANDLING

The General All-Season radials performed fine, but gave some tire scrub during hard cornering. Four-wheel disc brakes with an anti-lock (ABS) function brought the car from 60-0 mph on dry pavement in 159 feet. Power rack-and-pinion steering is speed-sensitive and a turning circle of almost 39 feet was about par for a mid-size car such as the Sable. All underhood reservoirs and fillers were easily reached, while a little spare tire is slipped beneath the trunk floor. Pneumatic lumbar supports in the front seat units make comfort up front selectable, but more side support is needed.

### SAFETY

Dual front airbags are standard on the Sable LS, and anti-skid braking is as well. Outboard passengers are strapped in with shoulder belts. New ozone-friendly CFC-free refrigerant is now used in its air conditioning unit. The Sable's sibling, Ford Taurus, performed very well in the Government's 35 mph crash test.

### SUGGESTIONS

I'd prefer the optional heavy-duty suspension package for better handling.

## TEST DRIVE

### SPECIFICATIONS

BASE PRICE: \$20,000

PRICE AS TESTED: \$22,140

ENGINE TYPE: 3.8 Liter V6 w/EFI

ENGINE SIZE: 232 cid/3800 cc

HORSEPOWER: 140 @4800 rpm

TORQUE (ft/lbs): 215 @ 2200 rpm

WHEELBASE/WIDTH: 106/70.9

TRANSMISSION: 4-speed automatic

CURB WEIGHT: 3126 lbs.

FUEL CAPACITY: 16 gallons

TIRES: P205/65R15 All-season

BRAKES: front/rear disc w/ABS

DRIVE TRAIN TYPE: Front engine/front drive

PERFORMANCE: EPA economy, mpg — city/highway/average:

18/28/25

## One man's junk is another's new car

Automotive recycling may make the term 'junk car' obsolete

see page 3

**Flemington**  
**MAZDA**

Brings You Over 250

# PLAIN TRUTH MAZDA PRICES

During Flemington's  
"November To Remember Fall Clearance"

For Example  
All New  
Pickup

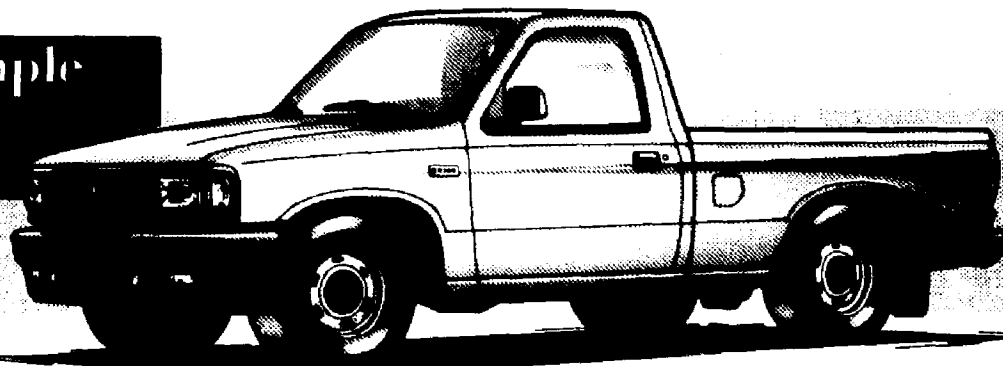

BRAND NEW **B2300**  
1994 MAZDA

Pickup, 5 spd. man., 4 cyl., p/s, m/b, a/c, v/glass, cloth int., base pickup, VIN# RTM31543, Stk.# 94M099, MSRP \$10,295.

**\$150<sup>49</sup>**

PER  
MONTH  
FOR 48  
MONTHS

Lease pymt. based on 48 mo., closed end lease. 1 st. mo. pymt. & \$250.02 ref. sec. dep. due at inception. \$1000 down. Total of pymts. \$7223.62. 15,000 mi./yr. allowance. 10¢ per mi. thereafter. LEV \$3800.18.

Sporting  
Savings



BRAND NEW **MX6**  
1993 MAZDA

2 dr., 4 cyl., auto, w/d, p/s, p/b, AM/FM ster. cass., bckl. sts., spl. mirrs., p/w/locks, p/trunk, plant., a/c, v/glass, rw def., tilt, cruise, gauges, VIN# P5234044, Stk.# 93M1013, MSRP \$18,995.

**\$275**

PER  
MONTH  
FOR 48  
MONTHS

Lease pymt. based on 48 mo., closed end lease. 1 st. mo. pymt. & \$300 ref. sec. dep. due at inception. \$1000 down. Total of pymts. \$13,200. 15,000 mi./yr. allowance. 10¢ per mi. thereafter. LEV \$7888.

Luxury Lease  
Special



BRAND NEW **626**  
1994 MAZDA

4 dr., 5 spd. man., 4 cyl., p/s, p/b, cloth int., bckl. sts., p/trunk, sport mirrs., no a/c, v/glass, rw def., tilt, VIN# R5100277, Stk.# 94M011, MSRP \$14,700.

**\$199<sup>99</sup>**

PER  
MONTH  
FOR 48  
MONTHS

Lease pymt. based on 48 mo., closed end lease. 1 st. mo. pymt. & \$250 ref. sec. dep. due at inception. \$1000 down. Total of pymts. \$9599.62. 15,000 mi./yr. allowance. 10¢ per mi. thereafter. LEV \$6505.

New 626's, Miatas, MPVs, And MX-6's  
On Sale - Ready To Go!

Prices include all costs to be paid by a consumer except for lic., reg. & taxes.

**Flemington**  
**MAZDA**

RTS. 202 & 31,  
FLEMINGTON, NJ  
908-782-7500



8130  
Miscellaneous  
Autographs



**Desperately Need  
Used Cars For  
Highest Cash  
All Makes and  
We Consign  
(908) 753-  
YOUR CLASS  
CAN BE PUBLISHED  
92 NEW JERSEY  
PAPERS WITH  
EASY PHONE  
FOR ONE LOW**

**RTS. 202 & 31, FLEMINGTON, NJ 908-782-2400**

**RTS. 202 & 31, FLEMINGTON, NJ 908-782-3600**

Fill in 1 character per box, allowing for spaces and punctuation as necessary. Remember to include phone number. 4 line limit.

To run the ad for free, this coupon must be used. No phone orders. For any questions call:

**1-800-559-9495**

Send to: Forbes Freebies  
Forbes Newspapers  
Classifieds  
P.O. Box 693,  
Somerville, N.J. 08876



# Everything old is new again

Automotive recycling may make term 'junk car' obsolete

By BOB HAGIN  
FORBES NEWSPAPERS

As you look down the assembly line in this auto plant, it occurs to you it's almost like watching a home movie some way is running in reverse.

A complete but definitely time-worn passenger car swings onto the moving line and is systematically picked to pieces by a combination of mindless robots and skilled workers. Most major parts such as the engine and drive train are unceremoniously ripped from their moorings and shunted onto another line for further dismantling. Some parts require a human touch for removal and these hands go directly to the job with no need to sort out the right tool or to analyze the problem. Plastic parts such as body cladding

and interior trim are separated and sent off for further automatic sorting.

At the end of the line, the remains of this automotive cadaver (mostly sheet metal) are shredded and baled up for delivery to a steel plant.

An industrial pipe dream thought up by some public relations firm to make its client look good? Not so, the reason being that the individual materials recovered from over-the-hill cars are too valuable to be left to molder away in a scrap yard or at the side of a little-traveled country road. An entire new industry is being built to recover up to 95 percent of the materials used in a modern car. The assembly line described above is currently on-line in The Netherlands, and its operation is so sophisticated that the make and model of the car being disassembled is programmed into a control computer so the humans and robots doing the work know exactly what to take off and how to do it.

Consider these facts: There are more than 123 million passenger cars in use in North America. In the past 18 years, the number of passenger cars has grown by 2 percent each year and doesn't show signs of slowing down. The average life expectancy of the average passenger car in North America is now 11 years and rising. More than nine million passenger cars are removed from service every year and this number, too, will rise in proportion to the number of cars produced. Local and regional governments are imposing more and more laws pertaining to the recyclability of new

products and how they are disposed of when they reach the end of their lifetimes.

All things considered, it was inevitable that recycling and material recovery would become a major factor in the auto making business.

Reuse of metals, both ferrous and non-ferrous, has been a fact of industrial life for many years. Cars were either fed into a furnace whole or squashed flat for easier handling. There was little thought to separating the iron, steel, aluminum, zinc and other metals from each other. Plastics and other non-metals literally went up in flames. That's changing, of course, as a greater percentage of each new car is made of various plastics and because of the impact of burning on the environment. Now technology has developed ways of recovering plastics for reuse in other industries as well as auto production.

For instance, that new rug you've just walked on may have a carpet mat made of recycled plastics from your scrapped '82 Nissan or

Ford. There are many hurdles that have to be addressed before the recycling of a passenger car can become as profitable and as easy as making a new one. An example of a minor but important item is how an unused air bag is disarmed before it's removed from a carcass. Another is how to remove the "fluff" (non-hard plastics) from the interior of seats and other upholstery. Transporting these recyclables from a dismantler's line to a packaging plant is producing handling problems that have to be overcome. Venture capital to finance heretofore unproven industries is hard to come by in these times of tight money and the fluctuation of currency.

But the machinery to expand the recycling of automobiles is gradually falling into place. The scrap metal industry currently recycles 11 million tons of iron and steel and has the capacity to handle another four million tons. By law, spent automotive coolants and refrigerants must be recycled by repair shops in many states and this has become a profitable enterprise in most cases. Waste motor oil has been recycled for years.

The bright blue recycle boxes you put at the curb for periodic collection of newspapers and plastic bottles have become almost as common a sight as the conventional trash can alongside it. Who knows but what new industry will sprout to make home collection of discarded autos as common.

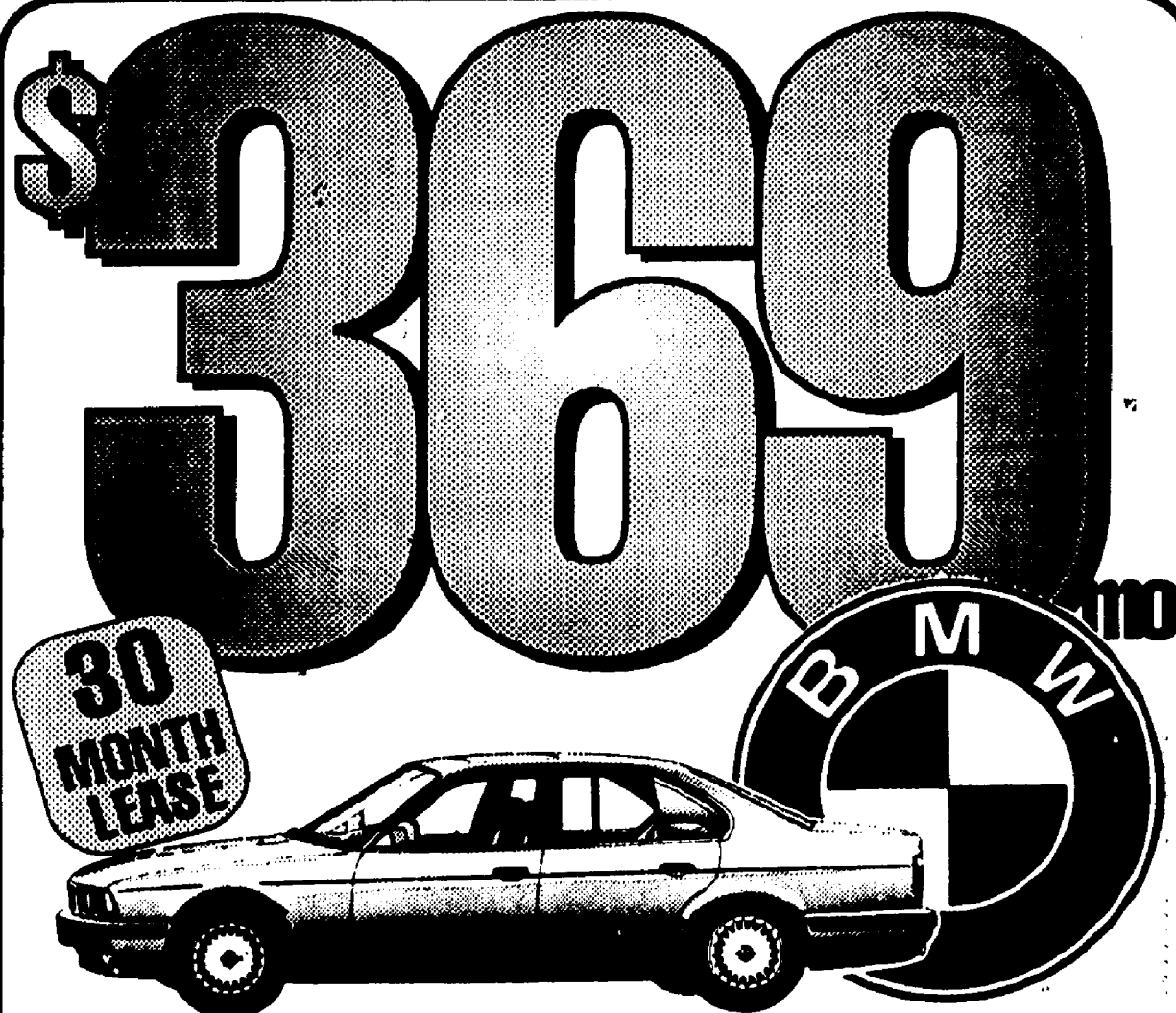

## 1994 BMW 525i 4DR AUTOMATIC

6 Cyl, A/C, Power Steering/ABS Brakes/Windows/Locks/Mirrors/Seat and more, Driver's Air Bag. VIN RBJ94647; MSRP \$41,570. 30 month closed-end lease for qualified lessees; \$5,819 at delivery includes \$1,000 cap cost reduction plus \$4,000 ref. sec. dep., \$450 acquisition fee and first payment; 30 payments total \$11,070; purchase option \$24,942. Lessee responsible for maintenance, wear and tear, and at end of lease for mileage in excess of 25,000 miles at 15 cents per mile. Price includes all costs to be paid by a consumer except for licensing costs, registration fees, and taxes. Not responsible for typographical errors.

**5.75% APR Financing**  
available for qualified buyers

**Open Road**  
BMW

731 Route #1, Edison, New Jersey  
(908) **985-4575**

Complimentary  
Courtesy  
Transportation  
for Our Service  
Customers

# MANAGER'S USED CAR

## THANK YOU SALE!

OVER 150 NEW CARS & TRUCKS IN STOCK

"WARRANTIES UP TO 48 MONTHS"

FOR  
THANKSGIVING

### '88 CHRYSLER LeBARON CONVERTIBLE

2 dr. conv., 4 cyl turbo, auto, P/S, P/B, P/steers, P/windows, AM/FM stereo cassette, clock, cruise control. Sharp. Must see. Low mileage. Priced to sell. VIN #UG399469 Stk IN3-50A. 41,738mi.

**\$7,995**

### '93 DODGE INTREPID

4 dr. sedan, 6 cyl, auto, trans., P/S, P/B, air cond., Vgl., r/def., AM/FM, stereo, VIN # PH554884 Stk P6629. 16,458 miles

**\$16,489**

### '87 CHEVROLET CAPRICE

4 dr. sedan, V8, auto, trans., P/S, P/B, AM/FM, air cond., Vgl., r/def. VIN #HX152905 Stk. T41-14A, 48,981 mi.

**\$3,795**

### '93 DODGE SHADOW

4dr. sedan, 4 cyl., auto, trans., P/S, air cond., Vgl., r/def., AM/FM, VIN # PH600473 Stk. 6628. 16,194 mi.

**\$7,789**

### '93 DODGE SHADOW

4 dr. sedan, 4 cyl., auto, trans., P/S, air cond., Vgl., r/def., AM/FM, radio VIN #PN 560710 Stk. P6632, 22,190 mi.

**\$7,689**

### '93 DODGE SHADOW

4 dr. sedan, 4 cyl., auto, trans., P/S, P/B, air cond., Vgl., r/def., AM/FM, VIN #PN 537775 Stk. P6635. 18,759 mi.

**\$7,789**

### '93 DODGE INTREPID

4 dr. sedan, 6 cyl., auto, trans., P/S, P/B, air cond., Vgl., r/def., AM/FM, stereo, VIN #PH504102 Stk. P6608. 18,204 mi.

**\$16,489**

### '92 DODGE DYNASTY

4dr. sedan, 6 cyl., auto, trans., P/S, P/B, air cond., Vgl., r/def., AM/FM, VIN #HD774932 Stk. P6527. 25,748 mi.

**\$11,989**

### '92 DODGE DYNASTY LE

4dr. sedan, 6 cyl., auto, trans., P/S, P/B, power seats/windows/locks, air cond., Vgl., r/def., AM/FM, stereo cass., VIN # P708359 Stk. P6530. 30,500 mi.

**\$11,989**

### '92 DODGE SPIRIT

4 dr. sedan, 4 cyl., auto, trans., P/S, air cond., Vgl., AM/FM radio, VIN #N F180263 Stk. P6601. 21,408 mi.

**\$8,789**

### '92 DODGE SPIRIT

4 dr. sedan, 4 cyl., auto, trans., P/S, P/B, air cond., Vgl., r/def., AM/FM, VIN #NF199092 Stk. P6602. 21,460 mi.

**\$8,789**

### '92 DODGE MONACO LE

4 dr. sedan, 6 cyl., auto, trans., P/S, P/B, air cond., Vgl., r/def., AM/FM stereo radio/cass., VIN #NH814496 Stk P6607. 15,981 mi.

**\$9,989**

### '93 DODGE SHADOW

4 dr. sedan, 4 cyl, auto trans, P/S, air cond, Vgl, r/def, AM/FM. VIN #PN585934. Stk. P6624. 11501 mi.

**\$7,989**

(8 OTHERS AVAILABLE)

### '88 DODGE CARAVAN

7-pass, 6 cyl, auto, P/S, Air Cond, Rr. defrost, AM/FM. VIN #JR631492. Stk. T41-43. 88,295 mi.

**\$5,795**

### '92 DODGE SPIRIT ES

4 dr. sedan, 4 cyl., auto, trans., P/S, P/B, air cond., Vgl., r/def., AM/FM cass. VIN #NF100068 Stk. P6542. 22,112 mi.

**\$10,989**

### '88 OLDS DELTA 88

4 dr sedan, 6 cyl, auto, P/S, P/B, air cond, V/glass, AM/FM. VIN #JW380166. Stk. T41258. 62,250 mi.

**\$5,995**

### '89 PLYMOUTH RELIANT

4 dr sedan, 4 cyl, auto, P/S, air cond, V/glass, Rr. defrost, AM/FM. VIN #KT959189. Stk. SP4-13A. 35,619 mi.

**\$4,995**

### '91 DODGE DAYTONA ES

2 dr., 4 cyl., auto, trans., P/S, air cond., Vgl., r/def., AM/FM radio VIN#M G125542 Stk. ST3-11A. 31,218 mi.

**\$7,989**

### '91 DODGE CARAVAN

7 pass., 6 cyl., auto, trans., P/S, P/B, air cond., Vgl., r/def., AM/FM radio VIN #MR178629 Stk. T41-27A. 27,121mi.

**\$10,989**

### '91 DODGE SPIRIT ES

4 dr. sedan, 4 cyl., auto, trans., P/S, air cond., radio. VIN #M F524785 Stk. P6514. 29,769 mi.

**\$9,489**

### '91 BUICK SKYLARK

4 dr. sedan, 4 cyl., auto, trans., P/S, P/B, Power wind/locks, air cond., Vgl., r/def., AM/FM radio VIN #MM246535 Stk. P6614A. 28,867 mi.

**\$8,489**

### '90 CHEVY CAVALIER

4 dr. sedan, 4 cyl., auto, trans., P/S, P/B, air cond., AM/FM cass. VIN #LJ310247 Stk. T3-155A. 56,798 mi.

**\$5,489**

### '91 FORD TEMPO

4 dr. sedan, 4 cyl., auto, trans., P/S, P/B, air cond., radio. VIN #MB155838 Stk. P6597. 29,367 mi.

**\$6,989**

### '90 DODGE CARAVAN SE

7 pass., 6 cyl., auto, trans., P/S, P/B, air cond., Vgl., r/def., AM/FM VIN# LR581599 Stk. IN3-57A. 40,300 mi.

**\$10,989**

### '90 BUICK RIVIERA

2 dr. coupe, 6 cyl., auto, trans., P/S, P/B, AM/FM stereo cass. VIN #LV418154 Stk. ST3. 13B. 50,407 mi.

**\$12,989**

### '89 CHRYSLER LeBARON CONV.

4 cyl., auto, trans., P/S, P/B, P/steers/windows/locks, air cond., Vgl., AM/FM, stereo cass. VIN #KG275527 Stk. P6610. 39,891 mi.

**\$9,795**

### '89 BUICK LeSABRE

4 dr., 6 cyl., auto, trans., P/S, P/B, air cond., Vgl., r/def., AM/FM stereo cass. VIN #KH418100 Stk. IN4-8A. 63,330 mi.

**\$7,995**

### '89 EAGLE PREMIERE

4 dr., 6cyl., auto, trans., P/S, P/B, P/steers /wind/locks, air cond., Vgl., AM/FM stereo. VIN #KH234084 Stk. P6604. 47,500 mi.

**\$6,995**

### '89 PLYMOUTH ACCCLAIM

4 dr. sedan 4 cyl., auto, trans., P/S, P/B, air cond., Vgl., r/def., AM/FM. VIN #KF422125 Stk. P6622A. 63,101 mi.

**\$4,995**

On The Spot  
Credit  
"To Qualified Buyers"  
(NO MONEY DOWN)

**Credit Hotline**  
**548-3500**

COME EARLY!



Where the Customer Comes First!

**Suburban**

Welcome Pilgrims Your Search Has Ended!



85 Central Avenue, at Route 27, Metuchen • 908-548-3500 (Parkway Exit 131 or Route 287 Metuchen Exit)

## For The Classic Collector...

A Special Offering

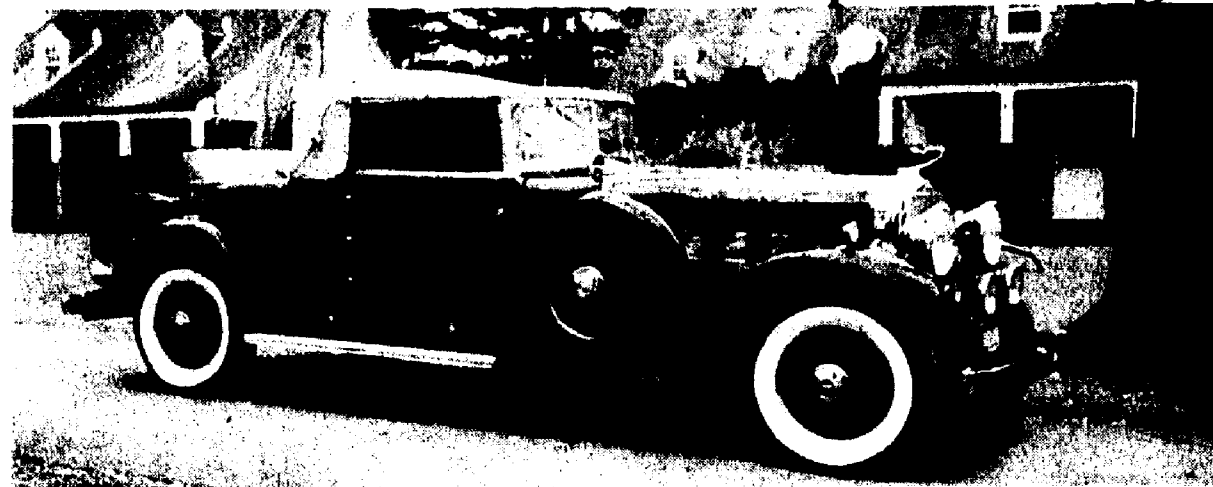

1930 CADILLAC FLEETWOOD 2-DOOR CONVERTIBLE COUPE V-16 #7 of 100 built. Meticulously maintained with 865 miles since total restoration. Unique "Golf Club Door" behind passenger door, rumble seat and trunk. Maroon with black fender inserts. Tan canvas convertible top. Natural saddle leather interior. A significant car from the personal collection of Malcolm S. Forbes. \$225,000. Please direct all inquiries to Dave at (908) 234-2456. **SERIOUS INQUIRIES ONLY!**

## For The Classic Collector...

A Special Offering

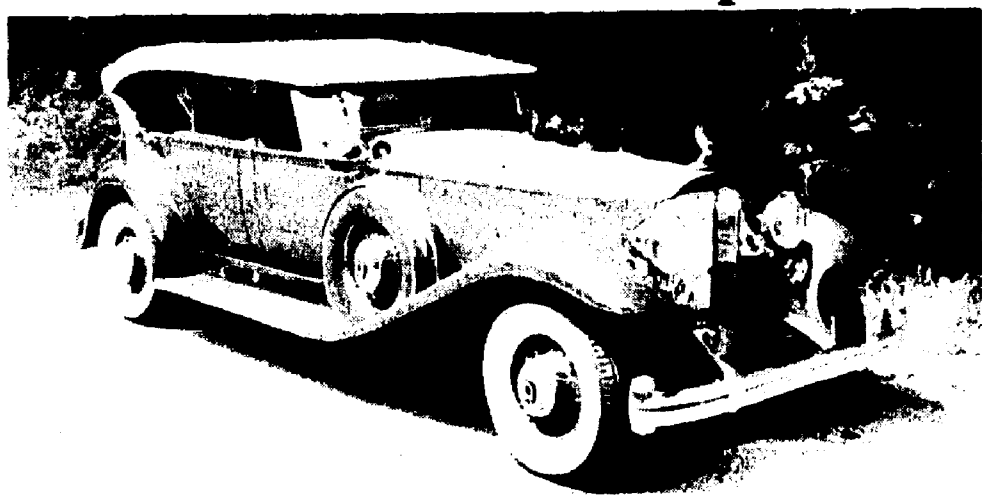

1932 PACKARD TWIN-SIX DUAL COWL PHAETON Complete restoration just completed by top notch craftsmen. A significant car from the personal collection of Malcolm S. Forbes. \$200,000. Please direct all inquiries to Dave at (908) 234-2456. **SERIOUS INQUIRIES ONLY!**

GUARANTEED RESULTS

# SELL YOUR CAR FAST! \$20

## 4 LINES FOR 2 WEEKS

If You Don't Sell Your Car We Will Run Your Ad For Two More Weeks FREE!



IT JUST TAKES A CALL  
**1-800-559-9495**  
FORBES NEWSPAPERS

**CUSTOMER SATISFACTION**  
— equals —  
**SUCCESS**  
**VILLAGER GS**



1993 MERCURY VILLAGER GS

New Van, Auto Trans w/OD, FRWD, 3.0L V6 Eng, PS, ABS, Bkts, Air, P/W, S/M/L, R/Del, R/Wiper, Tilt, Wind, Cruise, Alloy Whls, T/Gls, Pwr Gls, Aux Air/Heater, Rr, Light, Grp/Pwr Vent Wind, Flip Open Wind, Rr Fuel, VIN #PDJ97355  
MSRP: \$22,219  
**lease for: \$295 Per Month, 24 Months**

6 IN STOCK AT SIMILAR SAVINGS

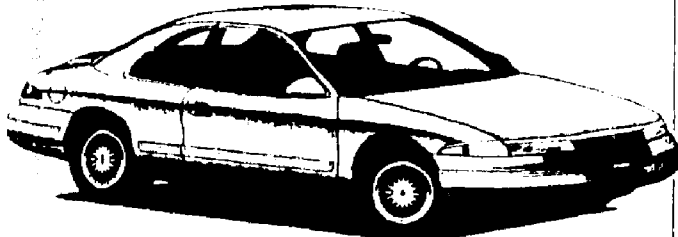

1994 LINCOLN MARK VIII

New 2-Dr, Auto Trans w/OD, 4.6L V8 PS, ABS, Bkts, Air, Dual Air Bag, P/W, S/M/L, R/Del, R/Wiper, Tilt, Wind, Cruise, Alloy Whls, T/Gls, Pwr Gls, Aux Air/Heater, Rr, Light, Grp/Pwr Vent Wind, Flip Open Wind, Rr Fuel, VIN #1H1111111111  
MSRP: \$38,890  
**lease for: \$468 Per Month, 24 Months**

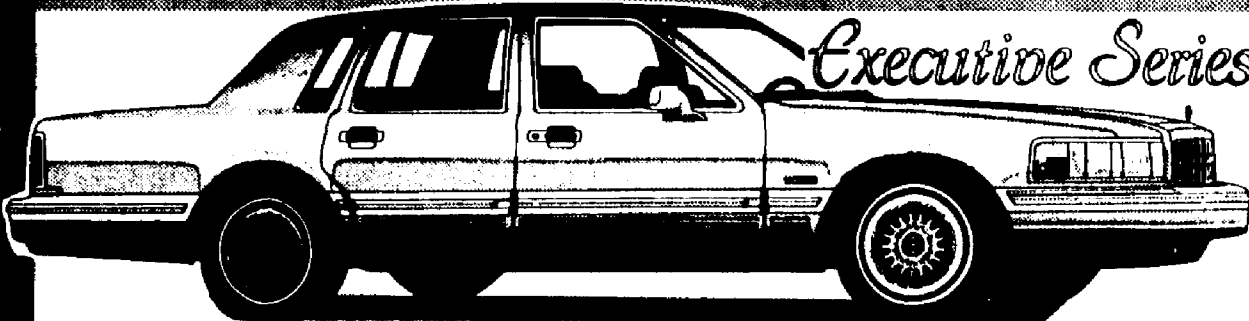

Executive Series

1994 LINCOLN TOWN CAR EXECUTIVE SERIES

4-Dr, Auto Trans w/OD, 4.6L V8, PS, PB, Air, 2 Air Bag, P/Sts/Wind/Lks/Mirrs, AM/FM Cass, R/Del, T/Wht, Cruise, Alloy Whls, T/Gls, Keyless Entry, Lthr Trim, Tract Assist, Full Spare Tire VIN#RY647367  
MSRP: \$36,365  
**lease for: \$479 Per Month, 24 Months**

SABLE GS

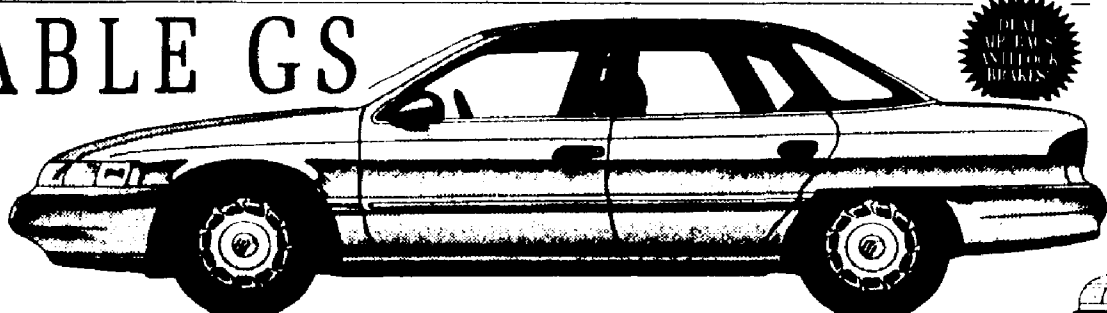

1993 MERCURY SABLE GS

New, 4-Dr, Auto Trans w/OD, FWD, 3.0 V6 Eng, PB, PS, Air, Pwr Seat/Wind/Lks/Mirrs, Tilt, Cruise, Int, Wipers, Elec Fuel Inj, R/Del, T/Gls, Alloy Whls, AM/FM Cass VIN #PA607062  
MSRP: \$20,453  
**buy for: \$15,595\***

12 IN STOCK AT SIMILAR SAVINGS

TRACER

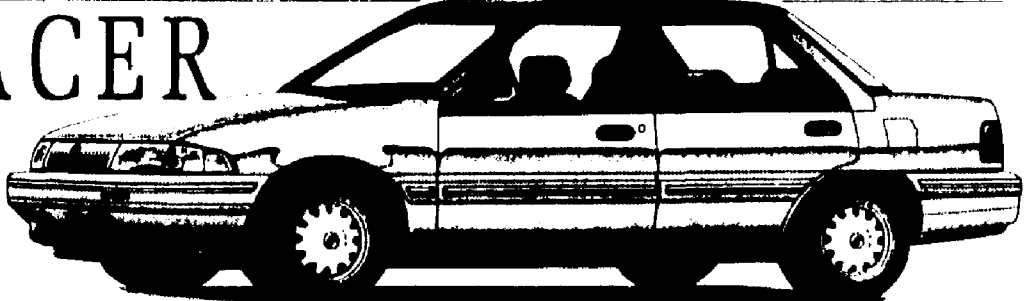

1993 MERCURY TRACER

New, 4-Dr, Auto Trans w/OD, FWD, 4 Cyl PS, PB, Air, Bucket Seats, Int, Wipers, Elec Fuel Inj, Adj, Driver's Seat, Light Group, R/Del, T/Gls, Alloy Whls, AM/FM Cass, Pwr Mirrs VIN#PR66133  
MSRP: \$13,206  
**lease for: \$189 Per Month, 24 Months**

5 IN STOCK AT SIMILAR SAVINGS

**TOWN & COUNTRY**  
LINCOLN • MERCURY  
701 RT. 202-206N  
Bridge Water, NJ  
**908-722-1100**  
Family Owned SINCE 1947

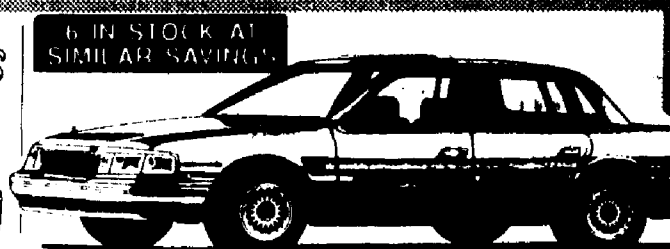

1994 LINCOLN CONTINENTAL EXECUTIVE SERIES

New, 4-Dr, Auto Trans w/OD, FRWD, 3.8 V6, PS, PB, Air, Dual Air Bag, AM/FM Cass, Pwr Wind/Lks/Mirrs, Rr, Def, T/Wht, Cruise, Alloy Whls, T/Gls, Keyless Ent VIN #RY602251  
MSRP: \$34,659  
**lease for: \$398 Per Month, 24 Months**

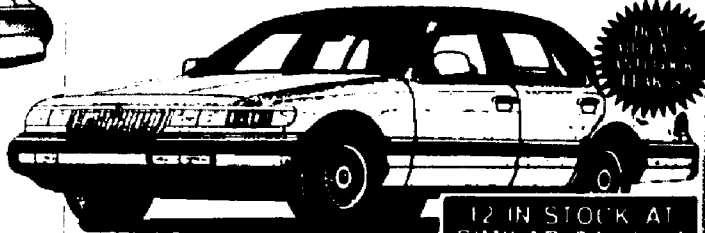

1994 MERCURY GRAND MARQUIS GS

New, 4-Dr, Auto Trans w/OD, 4.6L V8 Eng, PS, ABS Bkts, Air, Dual Air Bags, Pwr Seats/Lks/Mirrs, AM/FM Cass, R/Wind Del, Tilt, Cruise, Wire Whls, T/Gls VIN#TX616666  
MSRP: \$22,270  
**lease for: \$349 Per Month, 24 Months**

COUGAR XR7

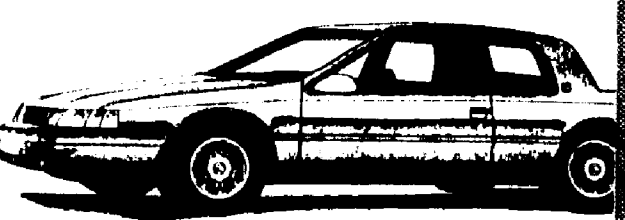

1994 MERCURY COUGAR XR-7

New, 2-Dr, Auto Trans w/OD, 3.8 V6, PS, PB, Air, Dual Air Bag, P/Sts/Wind/Lks/Mirrs, AM/FM Cass, R/Del, T/Wht, Cruise, Leather, Alloy Whls, T/Gls VIN #RH605330  
MSRP: \$18,265  
**lease for: \$295 Per Month, 24 Months**



# HONDA EXTRA ALLOCATIONS ALL NEW 1994 HONDAS SPECIAL INTRO PRICES

## The VIP Promise:

VIP HONDA Will Deliver Your New Honda  
At The Price We Quote

**1994 ACCORD 4DR**  
24 MONTH LEASE! **\$149** MO

MSRP \$14,900 plus \$1,195 for dealer-installed A/C. Total Retail \$16,095. Closed end lease for credit-qualified lessee. \$2,644 at delivery includes \$1,195 cap. reduction, \$500 ret. sec. dep., & first payment. 24 payments total \$3,376. Lessee responsible for maintenance, wear & tear, and at end of lease for mileage in excess of 25,000 miles at 20 cents/mile. Purchase option at fair market value. Prices include all taxes to be paid by a consumer except for licensing costs, registration fees and taxes. Not responsible for typographical errors.

## FINAL CLOSEOUT on the 1993 MODELS

Get It ALL At V.I.P.

- Low Lease/Finance Rates
- Auto Insurance Available On Premises
- FREE Service Loaner Cars
- Guarantee Of Satisfaction

**VIP HONDA**  
(908) 753-1500

OUR MOTTO FOR 33 YEARS: VIP STANDS FOR  
VERY IMPORTANT PEOPLE - OUR CUSTOMERS!

## For A Limited Time Only, This New Car AUTO LOAN Rate Can Be Yours!

**5.5% APR\***

\*Includes 1/2% rate reduction for automatic payments transferred from a Provident checking account. Available for new car purchase only with terms up to 36 months. Other terms available. Minimum 20% down payment. Monthly payment per \$1,000 of \$30.20 based on 36-month term.

A great rate from The Provident helps you drive the best deal.  
See Provident today and put yourself in the driver's seat. For an application, visit your nearest Provident office or:

call toll-free **1-800-448-PROV**



**THE PROVIDENT**

OFFICES THROUGHOUT NEW JERSEY • MEMBER FDIC

EQUAL OPPORTUNITY LENDER

## LOTS OF ACURAS LOTS OF

## SAVINGS!

Our Overstocked Inventory Of '94 Legends And All-New '94 Integras Gives You The Power To Make A Great Deal!

FREE SERVICE LOANER CARS

**ACURA**  
of somerville  
New Jersey's Volume Acura Dealer

Route 22 West, Bridgewater  
Monday - Friday 9am - 9pm  
Saturday 9am - 6pm

(908) 704-0300

FORBES THE NEWSPAPERS

# AUTOSOURCE

AUTO BIOGRAPHY

## KEMPER PONTIAC

5 miles from Bridgewater Commons  
Rt. 22 East at Rt. 287 overpass  
Bridgewater  
(908) 469-4500

## CADILLAC

### KEMPER CADILLAC

5 miles from Bridgewater Commons  
Route 22 East at Route 287 Overpass  
Bridgewater  
(908) 469-4500

## DODGE

### CLAYTON AMERMAN DODGE

"74 Years of Sales and Service"  
Main Street, Peapack  
(908) 234-0143

## CHEVROLET/GEO

### ROYAL CHEVROLET/GEO

Route 28  
Just East of Rt. 23 & Rt. 287 Intersection  
Bound Brook  
(908) 356-2460

## PONTIAC

### KEMPER PONTIAC

5 miles from Bridgewater Commons  
Rt. 22 East at Rt. 287 Overpass  
Bridgewater  
(908) 469-4500

## CHRYSLER/PLYMOUTH

### BELLE MEAD GARAGE

Route 206  
Belle Mead  
(908) 359-8131

## INFORMATION

Do you want more customer traffic?  
Do You Want To Sell More Cars?  
Establish Your Dealership's Name,  
Advertise in the FORBES AUTOSOURCE.  
For only \$120.00 a month & reach over  
380,000 people each week.

TO LIST YOUR DEALERSHIP HERE

CALL 908-722-3000

MIDDLESEX & UNION COUNTIES CALL RUSSELL, EXT. 6256  
SOMERSET COUNTY CALL DAWN, EXT. 6255



We're all about  
your community

## Forbes Newspapers

News and advertising from  
Central Jersey's best  
source for local news

To advertise, call (908) 722-3000  
To subscribe, call 1-800-300-9321

Bound Brook Chronicle - Cranford Chronicle - Focus - Franklin Focus - Green Brook-North Plainfield Journal - Highland Park Herald - Hills-Bedminster Press - Metuchen-Edison Review - Middlesex-Dunellen Chronicle - Plainfield Review - Scotch Plains-Fanwood Press - Somerset Messenger-Gazette - South Plainfield Reporter - Warren-Watching Journal - Westfield Record - Buyer's Guides

THIS WEEK NEW JERSEY WITNESSES A...

# GLOBAL ECLIPSE



NEW LOW PRICE,  
ONE WEEK ONLY!

## ...AND THESE ECLIPSE'S ARE LOADED WITH EQUIPMENT!

Brand New 3-Door Eclipse Sport Coupe with 1.8 Liter SOHC 4-Cylinder Engine with MPI Fuel Injection, Automatic Transmission, Power Steering & Brakes, Full Wheel Covers, Rear Window Defroster, Mud Guards, etc. Stk#P404.  
VIN#PE051860/1993.  
MSRP: \$13,640!

## New 1994 Mitsubishi GALANT 4-DR!



LOWEST  
PRICE  
EVER!

**\$13,995!**

Brand new "S" 4-Door Sedan with 2.4 Liter SOHC 16-Valve 4-Cyl Engine with MPI Fuel Injection, 5-Speed Manual Transmission with OverDrive, Air Conditioning, Power Steering, Power Brakes, AM/FM Cassette with 4 Speakers, Floor Mats, etc. VIN#RE005675. MSRP: \$15,377!

## Mitsubishi DIAMANTE!



LOWEST  
PRICE  
EVER!

**\$17,995!**

"ES" 4-Dr Luxury Sedan, 175 HP 3.0 Liter SOHC 12-Valve V/6 Eng w/MPI Fuel Inj, 4-Spd Auto Trans w/OD, P/S, P/B, Auto Climate Control Air Conditioning, Air Bag, AM/FM Cass, Power Windows/Locks/Trunk/Mirrors, Ant, Rt Defrost, Tilt, Cruise, T/Glass, etc. Stk#P2314. VIN# PY021675/1993/13000 MI Orig MSRP: \$24,071



**GLOBAL MITSUBISHI  
NORTH PLAINFIELD, NJ USA**

SPECIAL SALE HOURS:  
Open Daily 9 AM to 10 PM, Open  
Sat. to 8 PM, Sun. for Browsers

CALL FOR: Directions from Airports  
Or Free Shuttle Bus Schedule From  
Major Cities in the Tri-State Area

(908) 757-4000



Rebates assigned to dlr. Prices include all consumer costs except tax, licensing & registration.

Comes in ten  
dent-resistant colors.

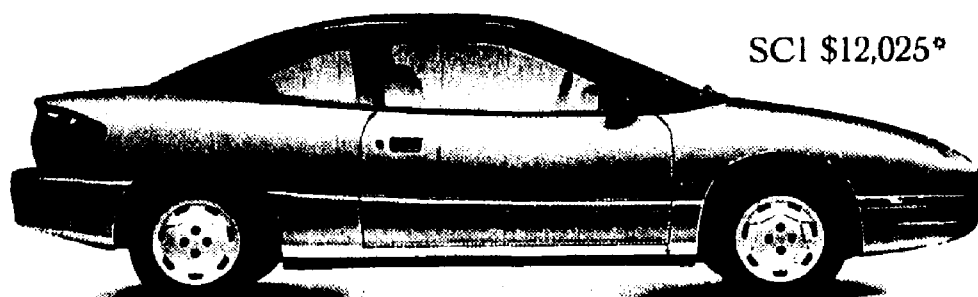

SC1 \$12,025\*

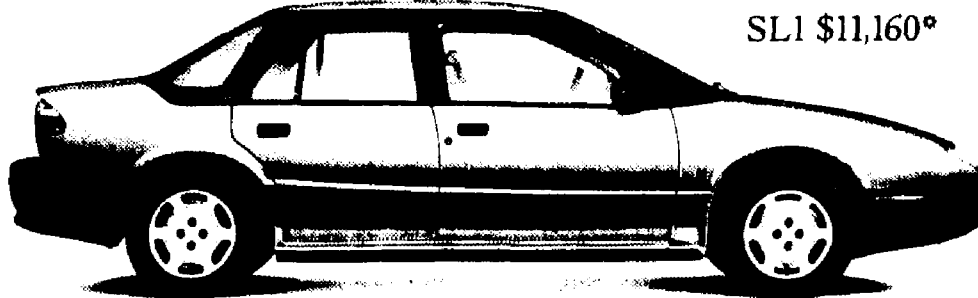

SL1 \$11,160\*

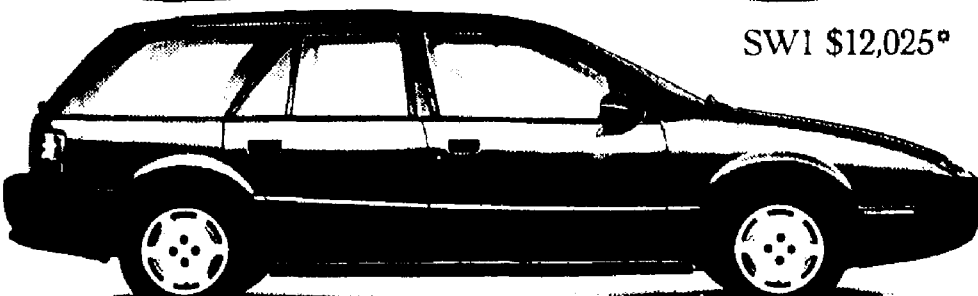

SW1 \$12,025\*

We have a blue that shrugs off shopping carts. A gold that doesn't even blink at the neighbor kid's foul balls. And eight other bright colors that flex with every Saturn's dent-resistant polymer bodyside panels, giving you a beautiful, long-lasting, resale-value-protecting finish.

\*M.S.R.P. of the 1994 Saturns shown above including retailer preparation and transportation. Tax, license and optional additional M.S.R.P. for the SL1 shown include optional passenger-side mirror. ©1993 Saturn Corporation.



**SATURN OF UNION**  
YOUR NEIGHBORHOOD SATURN RETAILER

2675 ROUTE 22 WEST, UNION 1-908-686-2810

A DIFFERENT KIND OF COMPANY. A DIFFERENT KIND OF CAR.

## Save On Sport/Utilities



**Tough, Reliable  
Jeep Wranglers,  
Jeep Cherokees,  
All Wheel Drive Cars  
And Vans.**

# At Flemington The Prices Are Falling

**On Our Biggest Availability  
Of America's Most Talked  
About New Cars & Trucks**

**Get A Lower Price, A Better  
Selection & Immediate Delivery  
On The Most Innovative Vehicles  
In Years. Plus Get Treated  
To A Better Way Of Doing  
Business, With People Who  
Make You Feel At Home!**

## Save On LH Sedans



**Dodge Intrepids,  
Chrysler Concordes,  
Chrysler New Yorkers  
And LHS Sedans,  
Eagle Visions.**

## Save On Compact Imports



**Dodge Colt Sedans,  
Coupes & All Wheel  
Drive Wagon,  
Plymouth Lasers  
And Much More!**

## Save On All New Pickups

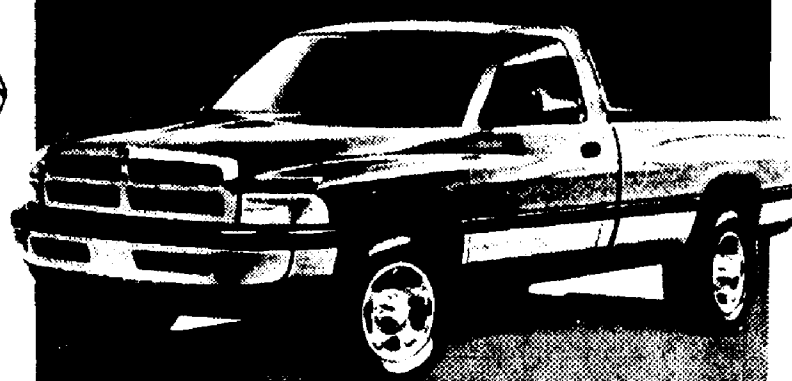

**The All New Dodge Ram,  
Dodge Dakotas,  
Dodge Commercial Vans  
And Compact Imports.**

## Save More Mid-Sized

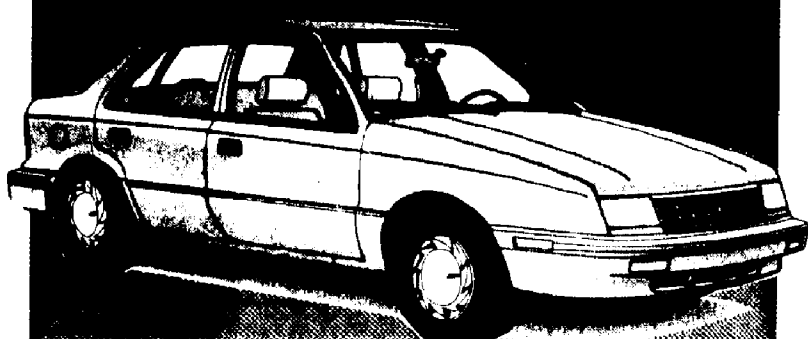

**Dodge Spirits,  
Plymouth Dusters,  
2 & 4 Door Models  
Packed With Extra  
Value Option Packages.**

**CHRYSLER**

**Plymouth**

**DODGE**

**Jeep Eagle**

**America's Most Innovative  
Vehicles, At N.J.'s Most  
Aggressive Prices!**

## Save On Mini-Vans



**Dodge Caravans,  
Plymouth Voyagers,  
Dodge Full Size Vans.  
Most Equipped With  
Dual Air Bags.**

**Over 450 New Cars & Trucks Available  
Over 100 Quality Used Cars On Sale**

**RTS.  
202  
& 31**

**Flemington, N.J.**

**908-788-5858**



**Flemington  
CAR & TRUCK COUNTRY  
Family Of Dealerships**

**Where You Expect To Pay Less Everyday!**



# Weekend**Plus**

A Forbes Newspapers guide to your quality time

## Bravo, 'Rigoletto'

The Westfield Symphony presents  
its annual opera-in-concert



### Music

8

*Cosby*  
kid  
joins N.J.  
Philharmonic



### Stage

*'Peter Pan'* to fly  
in Franklin

14



### Movies

*'Carlito's*  
*Way'*

5



### Nightlife

*Deadhead's*  
*delight at TJ's*

10



**NOW**  
**OPEN SATURDAYS**  
 10:00-6:00  
**OFFICE EQUIPMENT**  
**FACTORY OUTLET**

**HOME • OFFICE • BUSINESS**  
 NAME BRANDS AT ROCK BOTTOM PRICES!

- FACSIMILES
- CASH REGISTERS
- CALCULATORS
- TYPEWRITERS
- WORD PROCESSORS
- PERSONAL COMPUTERS
- PRINTERS
- ELECTRONIC ORGANIZERS

**EXPERT SERVICE & REPAIR**

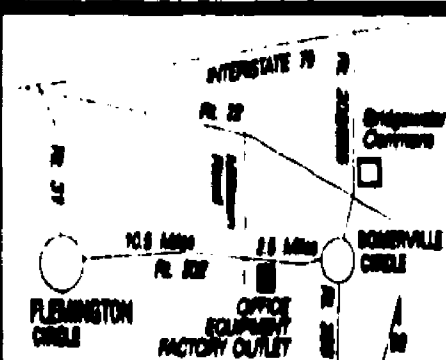

**OPEN THURSDAYS**

FOR INFORMATION CALL  
 908 218-5500

Box Office 908 499 8226 ■ 1601 Irving Street, Rahway



Saturday, Dec. 4  
 8 pm

A Kean College  
 Presentation

Call Ticket Office 908 499 8226

**UNION COUNTY ARTS CENTER**

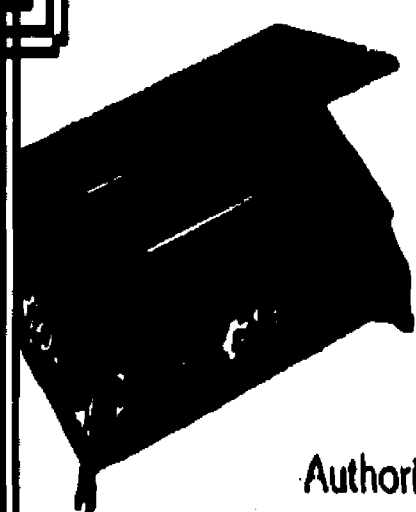

**Conversation Piece**  
**MUSIC BOXES**

A complete line of  
 fine music boxes  
 by Reuge of Switzerland



Authorized Cat's Meow Village dealer.



Major  
 Credit  
 Cards

Please Call For Appt.  
 908-356-1230

Formerly located in Martinsville - now in Middlesex

**Holiday**  
**Open House**  
 November 20 & 21

Our Holiday Open House is your first chance  
 to take a peek at all our special values. Here  
 are just a few of our eye openers!

- **FREE** imprinting on purchase of  
 2 or more boxed Christmas cards
- Visit with Santa and Cyndo the  
 Clown on Saturday



"The Season Will Never Grow Old"  
 In it's ninth year, this addition  
 features Anne Murray: The  
 London Symphony Orchestra and  
 Ambrosian Singers. Cassette is  
 \$2.95 and CD is \$6.95 with any  
 Hallmark purchase.

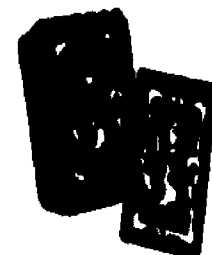

Exclusive Collector's Tin with 25  
 matching Christmas Cards helps  
 you keep and send the happiness  
 of the season. \$7.95

**JASON'S HALLMARK SHOP**

175 Washington Avenue, Suite 100, Rahway, NJ 07065  
 (908) 218-5500

**Bound Brook**  
**HOLIDAY PARADE**

Join Us On November 20th For An  
 "OLD FASHIONED HOLIDAY"

- Bands • Floats • Youth Groups • Antique Cars
- Your Favorite Purple Dinosaur • Fire Trucks
- Santa • And Much More!

After The Parade Join Us For Extra Holiday Fun

- Pony Rides • Hay Rides • Santa • Car Show

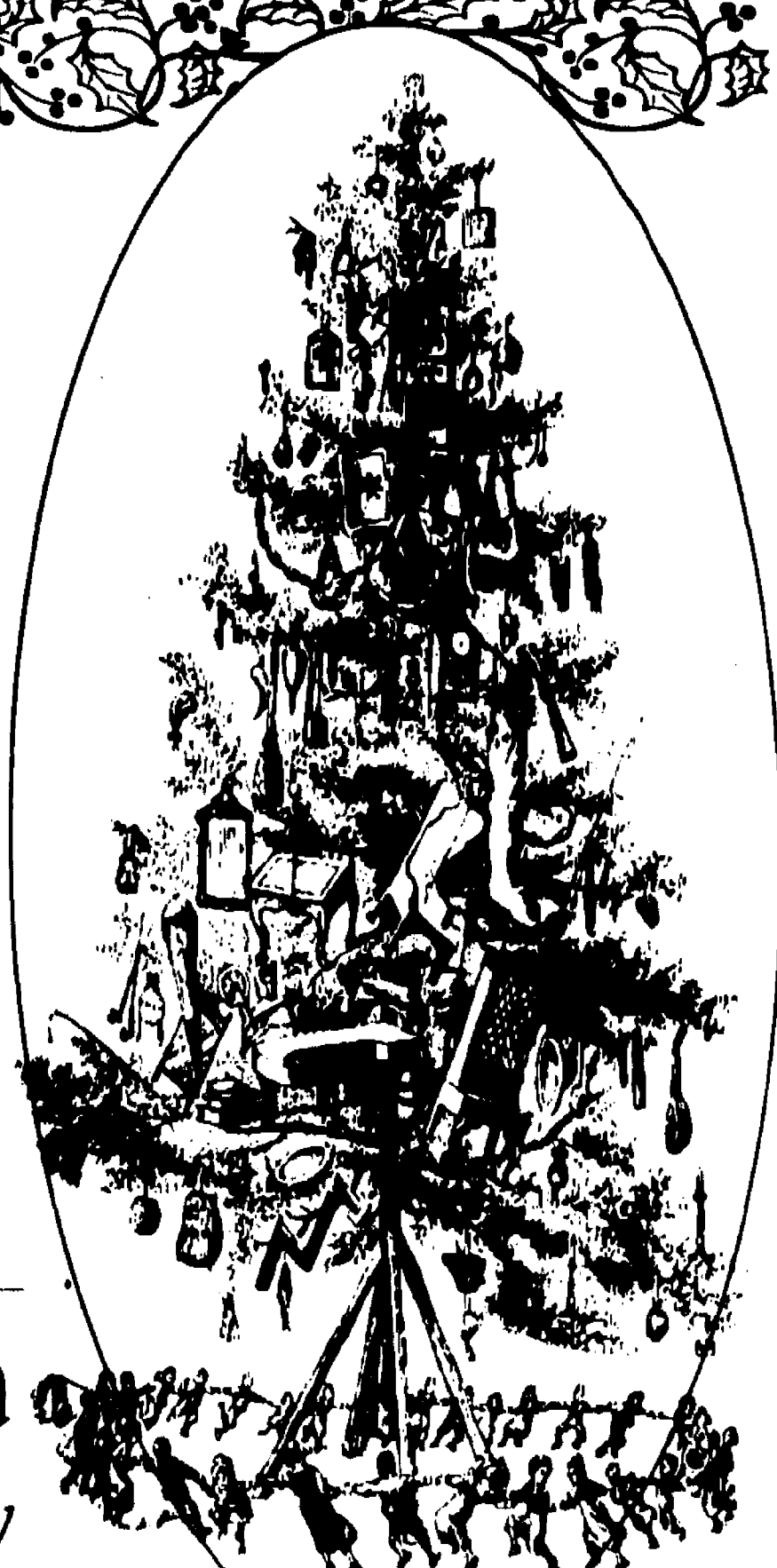



Cover photo by  
**GEORGE PACCIELLO**

Westfield Symphony  
Orchestra music  
director and conductor  
Brad Keimach



DEPARTMENTS

Cover story .....	4
Special Events .....	13
Movies .....	5-6
Music .....	8-12
Stage .....	14-15

DIRECTORIES

Advertiser index.....	16
Auditions.....	12
Club Mix.....	10
Curtain Calls .....	15
Dance .....	12
Film Capsules .....	5
Galleries.....	17
Happenings.....	12
Museums .....	16
Planetariums .....	17
Rehearsals.....	12
Singles .....	7
Soundings .....	9

WEEKENDPLUS is a feature of Forbes Newspapers, a Division of Forbes Inc., and appears in the Hills-Bedminster Press, Somerset Messenger-Gazette, Franklin Focus, Bound Brook Chronicle, Middlesex Chronicle, (New Brunswick) Focus, Metuchen-Edison Review, Piscataway Review, South Plainfield Reporter, Highland Park Herald, Warren-Watchung Journal, Green Brook-North Plainfield Journal, Westfield Record, Scotch Plains-Fanwood Press and Cranford Chronicle. Letters to the editor, press releases, photographs and announcements of upcoming events should be sent to: William Westhoven, WeekendPlus Editor, 44 Veterans Memorial Drive, P.O. Box 699, Somerville, N.J. 08876. The fax number is (908) 526-2509. To subscribe to your local Forbes Newspaper, call 1-800-300-9321.

**Malcolm S. Forbes Jr.**  
EDITOR-IN-CHIEF

**Louis S. Barsony**  
PUBLISHER  
**Cheryl Fenske**  
EDITOR  
SPECIAL SECTIONS  
**Barry Rumple**  
GRAPHIC ARTIST

**William Westhoven**  
WEEKENDPLUS  
EDITOR  
**Micki Pulsinelli**  
ENTERTAINMENT  
ADVERTISING DIRECTOR

New  
Jersey  
Symphony  
Orchestra

Zdenek Macal  
Music Director  
1992-1993

**SHLOMO MINTZ**, violin  
**JAMES PAUL**, conductor  
Tchaikovsky Violin Concerto  
in D Major  
Elgar Symphony No. 1

THURS. NOV. 18, 8 PM  
JOHN HARMS CENTER, ENGLEWOOD  
SAT. NOV. 20, 8 PM  
TRENTON WAR MEMORIAL THEATRE\*  
SUN. NOV. 21, 3 PM  
NEWARK SYMPHONY HALL\*

Tickets: \$13-\$43, Student/Senior rush available  
CALL 1 800 ALLEGRO (800 255-3476)  
\*Classical Conversations 1 hr and 15 min. prior to performance time



**BUYING GOLD  
JEWELRY**

Central Jersey  
Rare Coins

423 W. Union Ave. (Rt. 28)  
Bound Brook 563-1933

**WIN!!!**

a **FREE**  
night's stay for 2,  
**PLUS BRUNCH**

Here's your chance to

**MESS UP** an elegant hotel room,  
**GORGE** yourself at a fabulous brunch  
- then **SKIP OUT** on the bill.

Grab the nearest writing implement, and fill out the coupon below. Snip on the dotted line, and mail it to: Forbes Newspapers, Department C, 44 Veterans Memorial Dr. East, Somerville, NJ 08876... Presto, you're entered. And during our drawing, if your name is selected, you and your significant other will be treated to this:

A FREE Saturday night stay for two at the luxurious Somerset Hills Hotel. You'll enjoy gracious surroundings, a host of in-room amenities, and the courteous service of our staff.

Then, after you've spent a romantic evening at the Somerset Hills Hotel, you'll wake to an outrageously extravagant brunch in

Christine's Restaurant. This FREE bountiful buffet feast includes delectable roast meats carved to order, smoked or poached salmon, caviar and other seafood delights, heavenly baked goods, and more! And of course, farm-fresh eggs prepared any style, pancakes, waffles, bacon, sausage, and beverages. And it all happens within the elegant setting of Christine's.

**It's outrageous!**  
**It's unbelievable!**  
**AND IT'S FREE!**



200 Liberty Corner Road  
at Exit 33 off I-78, Warren, NJ  
(908) 647-6700

**Forbes**  
NEWSPAPERS  
Joint Sponsor

Bound Brook Chronicle, Cranford Chronicle, Focus, Franklin Focus, Green Brook-North Plainfield Journal, Highland Park Herald, Hills-Bedminster Press, Metuchen-Edison Review, Middlesex Chronicle, Piscataway Review, Scotch Plains-Fanwood Press, Somerset Messenger-Gazette, South Plainfield Reporter, Warren-Watchung Journal, Westfield Record

Winner must meet eligibility requirements. No purchase necessary. Copies of complete rules can be obtained at the Somerset Hills Hotel or Forbes Newspapers.

☐ **YES!**

We'd love to mess up one of your elegant rooms, gorge ourselves at your spectacular brunch - then skip out on the bill.

Name: \_\_\_\_\_

Address: \_\_\_\_\_

City: \_\_\_\_\_

State: \_\_\_\_\_ Zip: \_\_\_\_\_

Phone: (\_\_\_\_\_) \_\_\_\_\_

Limit one entry  
per household  
Return entries no later  
than November 24, 1993

Forbes Newspapers  
Department C  
44 Veterans Memorial Dr. E.  
Somerville, NJ 08876  
908-722-3000  
Drawing will be held  
December 1, 1993

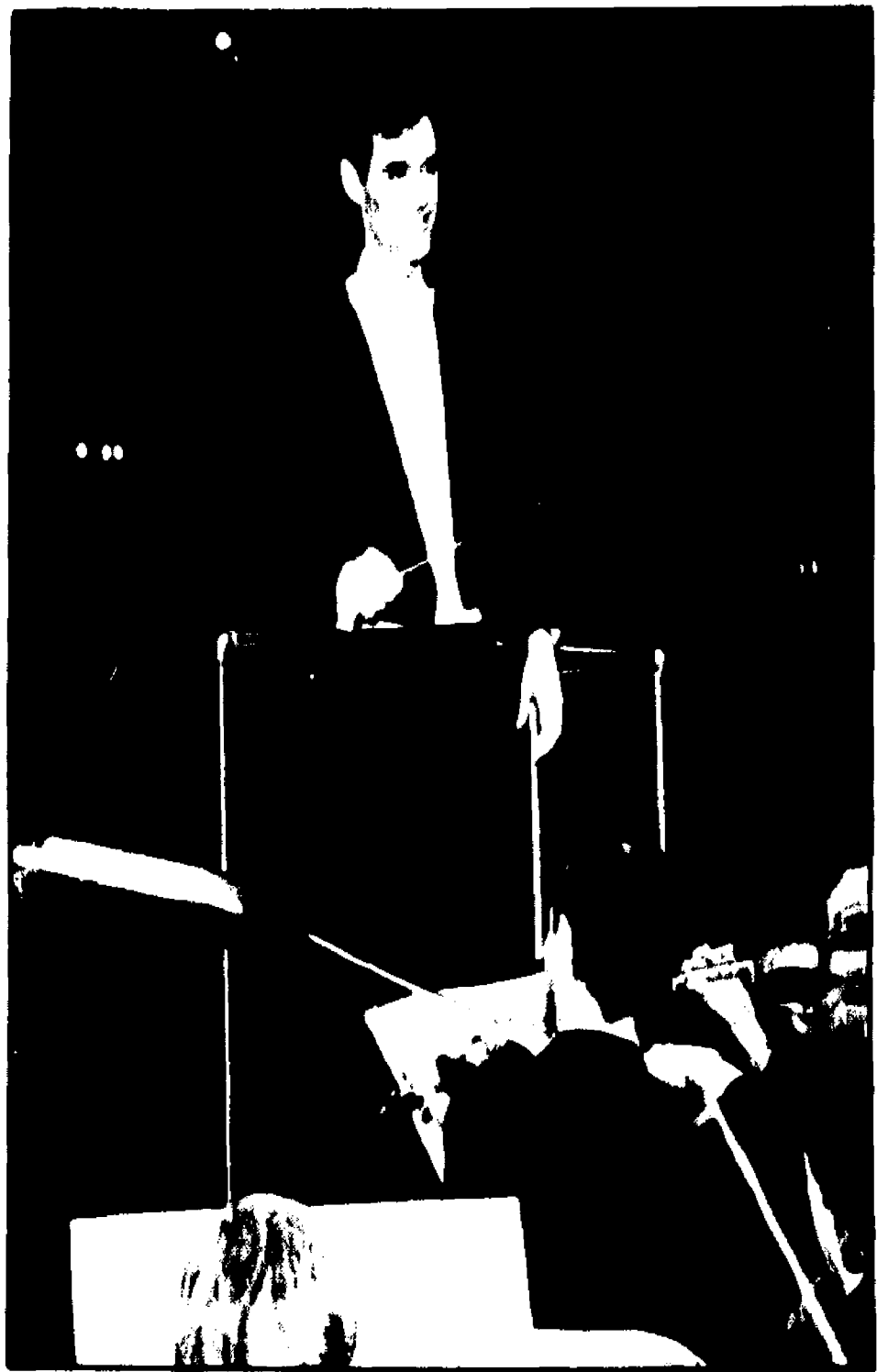

# World-class opera comes to Westfield

Conductor and music director Brad Keimach (left) will lead Baritone Mark Rucker (right), soprano Gail Dobish (below right) and the Westfield Symphony Orchestra in an opera-in-concert performance of *Rigoletto* Saturday at the Presbyterian Church in Westfield.



## Westfield Symphony Orchestra to present a memorable production of 'Rigoletto'

By WILLIAM WESTHOVEN  
WeekendPlus Editor

**B**rad Keimach, conductor and music director of the Westfield Symphony Orchestra, isn't always one to gush, but while talking about the WSO's upcoming opera-in-concert performance of *Rigoletto*, he sounded like Don King hyping the latest "fight of the century."

"You know, we live a whole lot of days," he said. "And how many do you remember? Well, I promise you, if you come to this, it'll be an evening that you'll remember the rest of your life."

You get the idea if he could come up with an adjective that rhymed with Westfield, there'd be some Muhammad Ali verse in there somewhere, but all we can come up with is *Verdi Revealed in Westfield*, so let's just skip it for now. There's really no hype needed -- the WSO's annual opera, which will take place 8 p.m. Saturday at the acoustically-alluring Presbyterian Church of Westfield, is a traditional crowd favorite. Ticket-buyers should take note and secure their admission without delay.

As for Keimach, the basis of his high expectations are mainly in the cast of singers he's lined up to sing Verdi's "intensely dramatic" story of *Rigoletto*, the hunchback jester who must distract the husbands of the women his master, the Duke, is notching on his lecherous belt.

Singing the title role of *Rigoletto*, will be baritone Mark Rucker, a winner of the Luciano Pavarotti Voice Competition who has performed with both Pavarotti and Placido Domingo (at the prestigious Vienna Festival), both of whom have frequented the role of the Duke. And he's no stranger to *Rigoletto*, having performed the role many times with the New York City Opera, among others. *Opera* magazine, in fact, called him "a major addition to the ranks of genuine Verdi baritones," while *The New York Times* said Rucker had "the coloristic skills needed to give form to *Rigoletto*'s impotent fury."

"*Rigoletto* is coveted by more people than can do it justice," said Keimach. "But [Rucker] is simply astonishing."

The maestro is equally enthusiastic about his female lead, soprano Gail Dobish, who plays the role of

Gilda, *Rigoletto*'s sequestered daughter who, much to her father's dismay, meets up with the Duke. Dobish, a winner of the Metropolitan Opera National Council Auditions, has performed at the Met and the City Opera, and last season performed Gilda with the Connecticut Opera.

Together, said Keimach, Rucker and Gilda are indeed a heavyweight pair of champions who are as great together as Ali and Frazier.

"It really doesn't get much better than this," Keimach promised. "The people who come are going to hear world-class opera. One of Verdi's great strengths is exploring the relationship of father and daughter [*Aida* and *La Traviata* are two other examples]. *Rigoletto* is dramatic and heartfelt work, and [Rucker and Dobish] capture what Verdi intended."

Completing the cast of principals is tenor Paul Spencer Adkins, another winner of the Pavarotti competition lauded by *Opera News* as "a young artist to keep an eye on."

"His specialty is Italian tenor roles, and he delivers," said Keimach. "He is totally undaunted by the demands of the role."

"Really, people will be shocked that such a cast has been assembled here."

OK, maestro, we believe!

The 11-member cast will be supported by the Ars Musica Chorus, and, of course, the Westfield Symphony, considered to be one of the finest professional regional orchestras in the state.

Keimach added that opera buffs should not be turned off by the concert format, stating "it's probably even better [than full staging] because it requires more participation from the audience; like old-time radio theater, it requires you to use your imagination."

And to make sure you can follow the story, Keimach personally authored a listener's guide, which will be included with the program. Further insight can be obtained by attending Keimach's pre-concert lecture at 7 p.m. in the adjacent Westminster Hall.

So let's get ready to rumble, *Rigoletto* style.

**RIGOLETTO** Saturday, Nov. 20, 8 p.m., at the Presbyterian Church, East Broad Street at Mountain Ave., Westfield. Tickets \$21, \$18 (seniors), \$12 (students). (908) 232-9400.





## Wayward 'Carlito'

Cliches drag down  
new DePalma-Pacino  
gangster drama

By JEFFREY COHEN  
WeekendPlus Film Critic

U p until now, Brian DePalma's career has consisted of works meant to convince the moviegoing public that the director can't hold a candle to Alfred Hitchcock. With *Carlito's Way*, however, he moves into new territory — now he can't touch Martin Scorsese, either.

*Carlito's Way* is an unbelievably inept gangster picture whose entire point seems to be showing off camera moves, all the worst disco songs of the 1970s and the fact Al Pacino, with a close-cropped dark beard and sunglasses, can look spookily like Ringo Starr when photographed from the proper angle. It leaves no ethnic stereotype nor cinematic cliché unturned, and on top of everything else, is at least 30 minutes too long.

The real mystery is why anybody gives DePalma (whose last two films were the sadistic *Raising Cain* and the brings-new-meaning-to-disaster *Bonfire of the Vanities*) money to make movies anymore, since his last hit was *The Untouchables* — his least characteristic film — in 1988. If you hadn't succeeded at your job since 1988, would you get tons of money to keep doing it?

*Carlito's Way* starts with the title character, a former big-time drug dealer (we're supposed to be impressed with that) getting shot in Grand Central Station. Believe me, that's not giving away a major plot point, since it happens before the opening credits have left the screen. The rest of the movie is in flashback, trying to show us how he came to this end. Why we should care is never considered.

The movie is taken from two novels by Edwin Torres, a justice on New York state's Supreme Court. The judge apparently has too much time on his hands, since there's virtually no plot and the characters are all vile, disgusting creatures we wouldn't want to spend 10 minutes (let alone 2½ hours) with.

Carlito is just getting out of prison when the main section of the film begins. His sleazebag lawyer (Sean Penn playing a repugnant Jewish stereotype, looking like the love child of Art Garfunkle and Bozo the Clown) has gotten him off with five years out of a possible 30, and Carlito feels indebted. That will prove to be his downfall.

After declaring to the judge (obviously a Torres stand-in, played by Paul Mazursky, of all people) that he will undeniably go straight, and proclaiming to his lawyer that he really means it, it isn't 10 minutes before Carlito is in the middle of a drug dropoff that goes sour, and shooting his way out of a social club. This is a real standup guy, and we



Al Pacino, Penelope Ann Miller and an almost unrecognizable Sean Penn star in Brian DePalma's *Carlito's Way*.

can't wait to root for him for the next 140 minutes.

DePalma, who never met a camera move he didn't like, is less interested in the plot (what there is of it) than in showing off how tough he can be while trying to look lyrical. He pulls all of his old tricks out of the bag, including his old favorite — the 360-degree move around the lovers kissing that's guaranteed to make an audience nauseous. Savvy moviegoers are probably making book on how long it will take the director to place this cliché these days.

But alas, that's not the only cliché being perpetrated here. Far more damaging are the hideous ethnic routines. There are awful Italian mafiosi, cheap Puerto Rican hoods, the horrible Jewish lawyer and practically non-existent African-Americans.

The only positive character is, big shock, the whitebread WASP princess (Penelope Ann Miller) with whom Carlito is in love with (despite an age difference that could convincingly have Pacino play her father). And her character has been changed from the novel's ballerina to a strip-tease dancer, for two reasons that are apparent the second Miller turns to the camera during her dance number. DePalma is nothing if not right-up-front.

By the time the inevitable suspense set piece, a chase from the disco far uptown to Grand Central, has begun, we've so long ago given up caring about Carlito that even this well-placed, well-edited sequence has lost its impact. It's hard to care too much about a hero who, when being chased by men desperate to end his life, places his fate in the hands of the New York City subway system.

And Pacino, whatever he's trying to do, doesn't have a Puerto Rican accent. Sometimes he doesn't have an accent at all. It's hard to tell the rest of the time.

There are worse ways to spend 2½ hours than seeing *Carlito's Way*. But they're really hard to think of right after you leave the theater.

## Video rewind

### 'Free Willy'

Free Willy was a big hit with the little kids this summer, and it's clear why. Whales, for one thing, are a source of awe — the enormous bulk tempered by the simple gracefulness. Adults may find the whole thing a tad manipulative, and little kids might get bored in the middle, but for the 8-to-14 crowd, it's probably just right.

### 'Cliffhanger'

The movie that will have to live with its responsibility — it brought back Sylvester Stallone's career — *Cliffhanger* starts off spectacularly well, and then can't keep up with that opening. Very few movies could. From the second 20 minutes on, it's essentially *Die Hard* on a mountain, but it's a real mountain, and the effects putting Stallone and crew up there without a net are truly spectacular, even if they do lose something on the small screen. Action fans, you could do a lot worse.

—Jeffrey Cohen

## Top 10 video rentals

1. *Free Willy*
2. *Cliffhanger*
3. *Lost in Yonkers*
4. *The Sandlot*
5. *Dennis the Menace*
6. *Silver*
7. *Weekend at Bernie's 2*
8. *Three of Hearts*
9. *Cop and a Half*
10. *Born Yesterday*

—Rental figures courtesy  
of Easy Video

## Film capsules

Capsule reviews  
by WeekendPlus staff  
Guide:

- ✓ — Recommended
- ☆ — Strongly recommended

### OPENING THIS WEEK

#### ADAMS FAMILY VALUES

★ The cast of the 1991 comedy hit — and baby makes one more — is back for another big-screen frolic. (PG-13)

#### MAN'S BEST FRIEND

★ Aily Sheedy and Lance Henriksen star in this science-fiction thriller about a genetically-engineered dog with killer instincts that escapes his creators. (R)

#### THE SAINT OF FORT WASHINGTON

★ Matt Dillon and Danny Glover play homeless men in New York City who form a special friendship. (R)

#### A PERFECT WORLD

★ Clint Eastwood directs and co-stars as a lawman chasing fugitive Kevin Costner, who forges a friendship with a sheltered young boy he kidnaps while on the run. With Laura Dern. Opens Wednesday. (PG-13)

### CURRENT FILMS

#### THE AGE OF INNOCENCE

★ Director Martin Scorsese

(*Goodfellas*, *Cape Fear*) switches gears with this faithful adaptation of Edith Wharton's romantic novel about a man who falls in love with his fiancée's cousin in late 19th century American high society. Starring Daniel Day-Lewis (Last of the Mohicans), Michelle Pfeiffer and Winona Ryder. (PG)

#### THE BEVERLY HILLBILLIES

★ Feature version of the TV series stars Oscar-winner Cloris Leachman as Grannie, Jim (the Ernest movies) Varney as Jed and Lily Tomlin as Miss Hathaway. (PG)

#### A BRONX TALE

★ First-time director Robert DeNiro also stars in this urban

drama about a working class father who takes on gangsters that embrace his son when the boy "keeps his mouth shut" after witnessing a crime. (R)

#### CARLITO'S WAY

★ Director Brian DePalma and recent Oscar-winner Al Pacino join forces for the first time since *Scarface*, with Pacino playing a Spanish-Harlem gangster trying to escape his life of crime. With Sean Penn, Penelope Ann Miller. (R)

#### COOL RUNNINGS

★ Curious misadventures of the first Olympic Jamaican bobsled team (this is a true story, folks) are played mostly for laughs, with a supporting cast that in-

cludes John Candy as their coach. (PG)

#### DAZED AND CONFUSED

★ An American Graffiti for the '70s: director Richard (Slacker) Linklater's low-budget, unapologetic look at the decade of free love, marijuana and horrible fashions seen through the eyes of high schoolers during one night in the Bicentennial year of 1976. (R)

#### DEMOLITION MAN

★ Big-budget, cartoonish action-adventure nonsense with Sylvester Stallone starring as a cop frozen in our time who is thawed out to catch a violent criminal (Wesley Snipes, sporting a blond Mohawk) in the

year 2032. A few witty moments, but overall, poorly executed. (R)

#### FATAL INSTINCT

★ Carl Reiner directs this comic spoof of dark thrillers like *Basic Instinct* with a cast featuring Kate Nelligan, Armand Assante, Sheryl Fenn and Sean Young. (PG-13)

#### FEARLESS

★ Director Peter Weir's (Witness, Green Card) latest follows the post-trauma lives of the survivors of a plane crash. Starring Jeff Bridges, Rosie Perez, Isabella Rossellini. (R)

#### FLESH AND BONE

★ Dennis Quaid plays a troubled

Texas drifter who falls in love with equally-troubled widow Meg Ryan. The romance, though, is threatened by a criminal acquaintance (James Caan) from Quaid's past in this moody suspense drama. (R)

#### THE GOOD SON

★ Home Alone wunderkind Macaulay Culkin goes against type as an evil orphan who terrorizes unsuspecting relatives, including a visiting cousin (Elijah Wood). With David Morse. (R)

#### A HOME OF OUR OWN

★ Kathy Bates (Misery) stars in this comedy about a widow who (Please turn to page 6)

# Film capsules



Actor-directors Kevin Costner and Clint Eastwood team up in the action drama *A Perfect World*, which opens Wednesday.

(Continued from page 5)  
leaves Los Angeles to find a better life for her six children. With Edward Furlong (*Terminator 2: Judgement Day*). (PG)

## THE JOY LUCK CLUB

Well-received Wayne Wang film, based on the Amy Tan novel about four Chinese mothers and their American-born daughters. (R)

## JUDGEMENT NIGHT

Incredibly stupid, but well-filmed action flick starring Emilio Estevez and Cuba Gooding, Jr., as members of a suburban group threatened while stranded in inner city Chicago after witnessing a murder. Comedian Denis Leary featured as the lead bad guy. (R)

## LOOK WHO'S TALKING NOW

Second sequel to baby-talk comedy hit *Look Who's Talking* reunites Kirstie Alley and John Travolta as the owners of two talking dogs, who's voices are

supplied by Danny DeVito and Diane Keaton. (PG-13)

## MAJICE

Alec Baldwin, Nicole Kidman, Bebe Neuwirth, Anne Bancroft and George C. Scott star in Harold Becker's suspense-thriller about a group of professors and professionals who may or may not be hiding dark secrets in a New England college town. (R)

## MY LIFE

A terminally ill man (Michael Keaton) makes a home-video of his life for his unborn child. With Nicole Kidman.

## THE NIGHTMARE BEFORE CHRISTMAS

This stop-action, animated musical fantasy about the people of Halloween taking over Christmas was directed by Henry Selick, but the story and characters come courtesy of Tim Burton, the visually-oriented director of *Batman*, *Beetlejuice* and *Edward Scis-*

*orhands*. Music by frequent Burton collaborator Danny Elfman. (PG)

## THE REMAINS OF THE DAY

*Howards End* director James Ivory's latest reunites Oscar-winners Emma Thompson and Anthony Hopkins, with the latter playing a proper English butler whose blind devotion to his master takes a toll on his own life. (PG)

## ROBOCOP 3

Nancy Allen and Rip Torn star in the third episode of this popular, seriocomic action series set in 21st century Detroit. (PG-13)

## RUDY

True Rocky style-story of an undersized but determined adult who pursues his dream to not only attend the University of Notre Dame, but to play for the football team. Starring Sean Astin. (PG)

## THE THREE MUSKETEERS

The same old story, featuring Charlie Sheen, Keifer Sutherland, Chris O'Donnell and Oliver Platt. With Tim Curry, Rebecca DeMornay.

## REVIVALS

### Z (1969; French; subtitled)

Director Costa-Gavras' Academy award-winning political thriller based on the real-life story of a Greek pacifist targeted for assassination by government fascists. Friday, Nov. 19, 7 p.m., at Milledoler Hall Room 100, College Avenue campus, Rutgers College, New Brunswick. Part of "Polpourri" festival sponsored by Rutgers Film Co-op and N.J. Media Art Center. Admission \$3; \$2 Rutgers Film Co-op members. (908) 932-8482.

**FACIAL HAIR?**

Offering Your Choice Of These Two Modern Methods

- **DEPILATRON**  
THE PAINLESS METHOD. NO SCABS. NO SWELLING AND NO NEEDLES USED
- **THE BLEND**  
HIGHLY EFFECTIVE ELECTROLYSIS FEATURING THE AIR-DESENSITIZER

**DEPILATRON BEAUTY CENTER**

For the Best in Private, Professional, Permanent Hair Removal

**FREE OFFER**  
FIRST TREATMENT FREE (15 MINUTES WITH THIS AD)

**2nd LOCATION NOW OPEN IN SO. PLAINFIELD**  
EASY PARKING!

2109 St. George Ave. • Rahway, NJ • 388-4444

GIVE THE GIFT OF NATURE THIS HOLIDAY SEASON!

**Wild Bird Country**

"Your complete backyard birdfeeding source"

HAS THE GIFTS NATURE LOVERS WANT

Feeders  
Houses  
Seed  
Baths  
Books  
Gift Certificates

Poles & Brackets  
Squirrel Baffles  
Woodstock Windchimes  
Banner Flags  
CD's & Cassettes  
Nature Gifts and more...

Wild Bird Country  
10 amboy ave.  
Metuchen  
(908) 549-5250  
tues, wed, fri 10-6:30  
thurs. 10-8:00 sat 10-4:00  
sun 10-2:00 mon closed  
extended holiday hours  
in december

**Coupon**

\$2.00 OFF on your Wild Bird Country purchase of \$20.00 or more.

not valid with any other offer  
expires 12/31/93

**"Santa Claus"**

**IS COMING TO**

**SOMERSET**

C E N T E R

**SAT, NOV. 20**

**12-3pm**

**Come Take Pictures With Santa!**

Come and see Santa arrive on his wagon drawn by Kindred Clydesdales! Make sure you're ready with your Christmas Wish list.

**ON THE SOMERVILLE CIRCLE**  
Easy Access From Rt. 206 S & Rt. 28

**PEARL EXPRESS**

SHIPPING & FREIGHT

**Sherman's Sons**

ESTABLISHED 1923

**SEARS**

**EPSTEIN'S**

**MEGANS Hallmark**

**TGI FRIDAYS**

**HUGGIES**

SOFT CARE BABY WIPES

**Easy Street**

RESTAURANT

**PAGANO PHARMACY**



## Singles

### CATHOLIC ALUMNI CLUB OF CENTRAL NEW JERSEY

•Mass and brunch, 10:30 a.m. Nov. 21. Mass at St. Cecelia's Church, Monmouth Junction; brunch at Rumbleseats, South Brunswick. (908) 329-1260.

### COCKTAILS AT CREATIONS (ages 30-49)

(201) 966-0252  
•Candlelight dance at Creations restaurant, Madison, 8 p.m. Sundays. Cost \$6; jacket required.

### COSMOPOLITAN SINGLES (Ages 30-50)

(908) 221-1182  
•Social mixer/dance (jacket required), Radisson Somerset Hotel, 9 p.m. Fridays through

### Dec. 17. Admission \$10. CROSSROADS

(separated and divorced) (908) 722-6863, 754-0317  
•Self-help group at Centenary United Methodist Church, Metuchen, 7:30 p.m. Tuesdays.

### FORUM FOR SINGLES

(609) 520-9337 (908) 446-2699  
•Discussion group (not church-affiliated), social hour, and dancing at First Presbyterian Church, Hightstown, 9 p.m. Fridays. Cost \$6.

### JERSEY JEWISH SINGLES

•Dinner at Charlie Brown's, Edison, 7 p.m. Wednesdays. (908) 494-6135.

### JERSEY SINGLES ACTIVITIES CLUB (ages 30-older)

•Murder mystery (Killing Mr. Withers) at Old Mill Inn, Bernardsville, 7:30 p.m. Nov. 20. Open only to those w/reservations. (908) 537-7794.

### MASH

(separated and divorced) (908) 249-6459  
•Discussion group at First Baptist Church of New Market, Piscataway, 7:15 p.m. Mondays. Cost \$3.

### NEW EXPECTATIONS

(201) 984-9158  
•Discussion group and buffet at Morristown Unitarian Fellowship, 8 p.m. Nov. 19. Cost \$8.

### PROFESSIONALS CONNECTION

(908) 221-0047  
•Networking and business card exchange at Argyle's, Morristown, 5:30 p.m. Wednesdays. Cost \$5.

### SINGLE FRIENDS (ages 35-older)

(908) 704-1962  
•Dance at Bacar's, Quality Inn, Somerset, 8:30 p.m. Thursdays. Members \$5, non-members \$7.

### SINGLEFACES

(908) 482-2406  
Cost for all events \$10.  
•Dance and hot buffet at Scanticon-Princeton, 9 p.m. Saturdays.

•Dance (jacket required) at Grand Summit hotel, Summit, 9 p.m. Nov. 19.

•Dance at Van's, Freehold, 9 p.m. Nov. 19.

•Dance (jacket required) at Town & Campus, West Orange, 9 p.m. Nov. 20.

•Dance and buffet at The Gate House, West Orange, 8 p.m. Nov. 21.

### SOMERSET HILLS SINGLE MIKERS

(908) 774-6759  
•Hike at Washington Crossing State Park, Titusville, 11:30 a.m. Nov. 21. Meet in parking lot across from Willie's Tavern, Bedminster. Cost \$4.  
•Hike at Round Valley Reserva-

tion, Lebanon, 11:30 a.m. Nov. 28. Meet in parking lot across from Willie's Tavern.

### SOPHISTICATED SOCIALS (professionals 30-50)

(908) 221-0047  
•Networking at Bridgewater Manor, 6 p.m. Thursdays. Cost \$12.

### SUNDAYS FOR SINGLES (ages 30-55)

(201) 539-7300  
•Dance (jacket required) at Governor Morris Inn, Morristown, 8 p.m. Sundays. Men \$5, women free.

### TALL SINGLES OF NEW JERSEY

(women 5'10" and taller, men 6'2" and taller; 25-older)

(908) 704-8480

•Dance at Bacar's, Quality Inn, Somerset, 9 p.m. Nov. 19. Members \$5, non-members \$7.

### TOWN & COUNTRY SINGLES CLUB

(908) 766-4962  
•Social at Old Mill restaurant, Bernardsville, 8:30 p.m. Wednesdays.

### YOUNG SINGLE CATHOLIC ADULTS CLUB

(ages 21-35) (908) 486-3130, 322-8356  
•Square dance at Immaculate Heart of Mary Church, Scotch Plains, 8 p.m. Nov. 20. Cost \$5.

## TAKE ONE HOME TODAY!

**Lifecycle 5500**

You can have the consumer model of the most popular computerized stationary cycle in health clubs today — in your own home!

The Lifecycle® model 5500 bike has the same great features found in the popular health club model...

- Three different programs and 13 levels of difficulty for individual fitness needs
- Varied pedal resistance, like riding a bicycle outdoors
- New Level "O" pedal resistance is 25% easier than base level on earlier models
- Scientifically proven Hill Profile program yields significant cardio-respiratory improvement in less time
- Motivating program readouts — shows total calories burned and miles ridden



PLUS! The Lifecycle model 5500 trainer has convenient features like...

- Light, compact frame with casters for easy movement
- Self-powered — no need for electric plugs
- Attractive housing complements any surroundings

**COME IN FOR A TEST RIDE TODAY!**

Our 9th Year in Business

We Carry  
• Treadmills • Stoppers  
• Benches • Plates etc.  
at Low Prices.

**BRUNSWICK FITNESS STORE**  
Mart Center  
455 Route 9 South  
Englishtown, NJ 07728  
(908) 972-3434

**FITNESS STORE U.S.A.**  
Franklin Town Center  
3417 Route 27  
Franklin Park, NJ 08823  
(908) 287-8544

## Music is Our Business



- Instruments & Accessories
- Amplifiers, Accordion, Microphones
- Repairs
- Sheet Music
- Rentals

### PRIVATE LESSON INSTRUCTORS

"We'd Love to Meet You"

★ Piano ★ Guitar ★ Drums  
★ Brass ★ Woodwinds ★ Violin

1627 Rt. 27 • Edison

985-3333

"Where Satisfaction is Guaranteed"

• LLADRO • HUMMEL • ROCKWELL • AUSTIN • G. ARMANI •

**Suburban Jewelers**

The Collector's Place

Select from a truly impressive grouping featuring

**OVER 1000 LLADRÓ FIGURINES**

PLUS MANY OTHER FINE COLLECTABLES

**NOW TAKING HOLIDAY LAYAWAYS**

...A very remarkable and important collection, the largest in the Tri-State area, featuring many limited edition and retired pieces only available at

The Collector's Place

The Jeweler You Can Trust  
Our Prices Are Honest

**Suburban Jewelers**

& GEMOLOGISTS The Collector's Place

126 East Front Street, Plainfield, New Jersey  
Telephone: 756-1774 • Toll Free: 1-800-272-1315  
Open Mon.-Sat. 10-5

• DAVID WINTER • PRECIOUS MOMENTS • CONSTANCE COLLECTION •

SWAROVSKI • ALL GOD'S CHILDREN • ANDREA • TOM CLARK • GOLDEN MEMORIES • NAO

## World of Cards & Comics Convention

Saturday & Sunday-November 20th & 21st  
MIDDLESEX MALL, SOUTH PLAINFIELD

Route 287 S - take exit for Route 529 - Edison Middlesex Mall located on left about 500' from exit. Make left at 1st traffic light.  
Route 287 N - take exit for Route 529 - Dunellen. Enter make a U-turn and go back over Route 287 (Middlesex Mall located on left) or go to third traffic light, make a left, go to third light, make another left, at next traffic light make one more left and the Middlesex Mall is on your right approximately one half mile down.

FREE  
ADMISSION



For Info.  
(908)  
968-3886

## Car Wash

The Ultimate in Brushless Car Washing  
**Brushless**

**The Car Spa**  
Hillsborough Metuchen  
(Rt. 206) (Central Ave.)

New Brunswick  
(61 Commercial Ave.)  
Hopelawn Union  
(next to (at Union  
Bradlee's) Market)

**WE HONOR ALL COMPETITORS COUPONS**

Regular price \$5.19 plus tax with this coupon

One Brushless Exterior Car Wash  
**The Car Spa**  
Only  
**\$2.83**  
plus tax  
WP  
\$ Offer expires 11/28/93 \$

## FOOD WAREHOUSE SAVE CASH

SALE DATES 11/15-11/28

OPEN TO THE PUBLIC

<b>HAYFIELD COUNTRY MADE SMOKED BONELESS HAM</b> (FULLY COOKED) <b>\$2.59</b> LB. 8-11 LB. AVG. WEIGHT	
<b>CASA DI BERTACCHI DRY PACK STUFFED SHELLS MANICOTTI OR CHEESE RAVIOLI</b> <b>\$6.95</b> PER 3 LB. BAG	<b>FURMANO'S ALL PURPOSE CRUSHED TOMATOES</b> <b>\$2.39</b> PER #10 CAN 109 OZ.
<b>FROZEN ENTREES</b> <b>BAKED ZITTI WHEAT SAUCE</b> \$8.95 PER 3 LB. TRAY <b>EGGPLANT PARMIGIANA</b> \$10.95 PER 3 LB. TRAY <b>VEGETABLE LASAGNA</b> \$12.95 PER 3 LB. TRAY	<b>HOMESTYLE SPAGHETTI SAUCE</b> <b>\$2.69</b> PER #10 CAN 109 OZ.
<b>SARALEE HOMESTYLE CAKES</b> BLUEBERRY YOGURT, BANANA CHOC. CHIP, GIBBON CHOCOLATE OR CARROT LAYER CAKE <b>\$6.95</b> PER CAKE	<b>UNCLE BEN'S STUFFING MIX WITH CORN BREAD</b> <b>\$7.39</b> PER 3 LB. BAG MAKES 48 1/2 CUP SERVINGS
<b>CHEFPIERRE GOURMET 14" UNBAKED PIES</b> APPLE \$3.69 PER PIE BLUEBERRY OR CHERRY \$4.89 PER PIE	<b>CHASE &amp; SANBORN COFFEE</b> <b>\$4.49</b> PER 3 LB. CAN
<b>ALUMINUM STEAM TABLE PANS</b> 1/2 PAN SIZE 39¢ PER PAN FULL PAN MEDIUM OR DEEP 98¢ PER PAN	<b>LEGOUT HEAT &amp; SERVE GRAVIES</b> <b>BROWN</b> \$1.49 PER 48 OZ. CAN <b>TURKEY</b> \$1.89 PER 48 OZ. CAN <b>CHICKEN</b> \$1.99 PER 48 OZ. CAN
<b>\$19.95</b> PER CASE OF 100	<b>FURMAN'S CANNED VEGETABLES</b> <b>SWEET PEAS</b> \$2.95 PER CAN <b>PEAS &amp; CARROTS</b> \$16.95 PER CASE 8 #10 CANS OR <b>MIXED VEGETABLES</b>

**BOULEVARD WHOLESALE FOODS**  
"A Warehouse Of Savings"  
CALL FOR EASY DIRECTIONS  
**908-469-8401**  
WE ACCEPT FOOD STAMPS, VISA & MASTER CARD

LOCATION  
900 Lincoln Blvd  
Middlesex, NJ

Music

# Theo, 'Peter and the Wolf' a classic combo

Former 'Cosby' kid to narrate Philharmonic program of symphonic classics for children

By JOSHUA BALLING  
WeekendPlus Writer

When other children his age were listening to the roots of rock and roll, Mario Lombardo was writing classical music.

The prolific Cranford composer began penning musicals more than 30 years ago but quickly moved on to piano pieces and finally full orchestra scores.

The Philharmonic Orchestra of New Jersey will feature his symphonic fairy tale *Drakestail* along with Sergei Prokofiev's classic *Peter and the Wolf* 2 and 3:30 p.m. Sunday at the Pingry School in Martinsville. Actor Malcolm-Jamal Warner of *Cosby Show* fame will narrate both pieces.

*Drakestail*, written by Lombardo in 1976, is the story of a small duck who journeys to the castle of an evil king and after outwitting the cruel ruler winds up wearing the crown.

"Basically its the classic tale of good versus evil," he said.

In the spirit of symphonic fairy tales like *Peter and the Wolf*, *Drakestail* uses individual instru-

ments to identify characters.

"The work is adapted from a French fairy tale," Lombardo said. "We took several liberties with the original to make it more musical."

The revised version features a magic flute and a magic horn.

*Drakestail* has been recorded by the Berlin Radio Orchestra and could become as famous as *Peter and the Wolf* when it is recorded in English, Lombardo said.

"We're still working on the recording part," he said.

The composer grew up in Elizabeth and graduated from Jefferson High School before moving to Cranford three decades ago. When his classmates were just listening to the radio, he was writing music.

"It's just something I've always done and loved," he said, "but it's extremely difficult to make a living at."

"My classmates and friends didn't think I was odd for writing classical music," he said. "They respected my talent but didn't think I'd be able to make a living."

Mr. Lombardo graduated from Seton Hall University with a degree in English and taught at the



Malcolm-Jamal Warner joins the Philharmonic Orchestra of New Jersey Sunday for a performance of *Peter and the Wolf* at Pingry School in Martinsville.

South Orange university while he struggled to get his composing career on track.

He recalls the eight years before his first piece was published teaching literature by day and scoring

classical pieces by night.

"It may be the most difficult thing in the world to make a living as a classical composer," he said. "If you make a rock album and you have a hit, you're set for life."

In musical theater you can also make money with one or two big productions, but in composing you need to have a lot of pieces performed to bring in royalties to survive."

"It's kind of like making a living being a poet," he said.

Lombardo's wife Adele, a school nurse, collaborated with her husband on *Drakestail*, writing the narration for the fairy tale.

The couple has two grown daughters, Karen and Laura, who took a more scientific path with their lives and become civil engineers, Lombardo said.

After his first piece *Rockin' Rhapsody* was performed by the New Jersey Symphony in 1970, Lombardo has written continuously for the past two decades.

"Oh God yes, I keep pretty busy," he laughed.

His *Rhapsody for Oboe and Orchestra* debuted with the Monmouth Symphony Orchestra Nov. 7.

He is currently working on two one act musicals based on the short stories of O. Henry that are scheduled to be performed by regional theater groups early next year.

**DRAKESTAIL, PETER AND THE WOLF** performed by the Philharmonic Orchestra of N.J. with narration by Malcolm-Jamal Warner, Sunday, Nov. 21, 2 and 3:30 p.m., at Pingry School, Martinsville. Tickets \$10. (908) 356-6165.

# Fast-riser Freedy Johnston prepares for breakout in '94

By BILL MILLARD  
WeekendPlus Writer

I had the chance to speak with Freedy Johnston a while back when he was holed up at his new home in Woodstock, writing songs for an album that's due out in 1994 on Elektra. After finding his way from Kinsley, Kansas, to New York, recording two critically acclaimed Bar/None albums (*The Trouble Tree* and *Can You Fly*) plus the spinoff EP, *Unlucky*, and making strong connections with audiences from LA to Holland, Johnston has turned some of the music industry's sharpest heads. But in some ways he remains as much a Midwesterner as the characters in his song titles "Sincere," "Responsible," maybe even "Innocent." He'll be leading his band in two shows at Maxwell's in Hoboken next week — an open rehearsal Tuesday and a regular performance Wednesday.

**WEEKENDPLUS:** Of the things you've read about your work, what's the most far off, the weirdest comparison, the most completely wrong thing anybody's ever said?

**FREEDY:** I haven't read many of them. One guy — he might have been right — said my melodies were like children's music, really simple; they stuck in your head because of that. It might be a compliment, but I don't know if I quite understood what he meant. There's a certain breed of rock journalist who is a frustrated musician, and my guess is that guy was one of these and could never get through a review without some little backhanded thing. But the press has been my friend. I'm very lucky that I got a lot of positive reviews on *Can You Fly*; I fully expect that on the next record, a fair amount of people are gonna slag it just because it's a different record. I think my time'll come for negative press; I'm enjoying it now while it's good. Since I work hard on my lyrics, that appeals to a lot of writers, so I might have a slight advantage there. Maybe I'll



Freedy Johnston will perform Wednesday and Thursday at Maxwell's in Hoboken.

be the print journalist's friend for my whole career.

**WP:** You write stuff that takes a lot of emotional honesty. You aren't the kind of songwriter who knocks out three simple recombinant pop songs in a day.

**F:** I really have a lot of appreciation for a simple run-of-the-mill pop song. If a song can make it to the Top 40, there has to be something besides money paid to the independent promoter. It has to have a simplicity and an elegance (maybe that's not the right word to use for some

pop songs). I never want to be simple-minded, but I'd love to write a song that's just immediate. Wouldn't it be great to write a standard? I tend to write songs that take left turns. I was just thinking about that today; I try to think about it every day. I'm working on this song that's...it's pretty happy; it's really happy. I was worried about it, because the lyrics were really simple, and it occurred to me I could write a really dark or introspective or enigmatic lyric and it would be perfectly fine. People will learn to like it if they want to, and it will take on its own life that way. Listen to "Walk on the Wild Side;" I just love the music to that song, yet the lyrics are pretty brutal. And it was a Top 40 hit.

**WP:** I'm thinking about a line from "Trying to Tell You I Don't Know:" Trying to cry with the red light on, which to me sounds like a terrific way to capture the dilemma of the professional musician, trying to demand a lot of himself in that studio situation.

**F:** Tryin' to put your soul out.

**WP:** Yeah! All of a sudden you've gotta really emote, and you hit a degree of emotion that's very hard for people to call up. How do you do that?

**F:** Well, like most things we do, it's not really conscious. I've been told that I do get into it pretty heavily in the studio when I'm doing vocals. I guess maybe part of it is that I don't know any better...a lot gets done to the recorded signal by the time it gets to your CD player; a lot of edges get sanded off. There's always that sheen that's put on it that's going to take away, maybe, some of the edgy emotional things. I always love home demos for that, the immediacy of that. And I think every musician has that; they call it demo-itis. There's definitely something about your demos — something to love there.

**WP:** Will you be doing more solo acoustic stuff? I understand you were out on one of those "Songwriters In Their (Please turn to page 11)



## Soundings

**ALL-BAROQUE CONCERT**  
Friday, Dec. 3, 8:30 p.m.  
7:30 p.m. pre-concert discussion.

Chatham High School, 255 Lafayette Ave., Chatham. Admission \$10-\$29.

**CAPTAIN HAWK AND THE ALL STARS**

Saturday, Nov. 20, 8 p.m.  
Kims, 326 Route 22 West Green Brook (908) 752-1118, 561-1570.  
•East Coast's Most Outrageous '50s and '60s show band.

**DANNAN BOUCHER**

Saturday, Nov. 20, 8 p.m.  
Hunterdon County Parks System, Route 31, Annandale (908) 479-1555  
•Musician performs in a coffeehouse setting. Adults \$6, children under 12 \$3.

**CHAMBERWORKS**

Friday, Nov. 19, 8 p.m.  
Fine Arts Theatre  
Rider College, Lawrenceville (609) 896-5303  
•Chamber music ensemble whose members are from Princeton and Philadelphia. Admission \$16.

**DELBARTON SCHOOL**

270 Mendham Road  
Morristown (201) 538-3231  
•Abbey Orchestra in concert in the Abbey Church 8:15 Saturday, Nov. 20.  
•Wind Ensemble and Schola

Cantorum, in the church 7:30 p.m. Nov. 21.

**GEORGE ST. PROJECT**

Sunday, Nov. 7, 7 p.m.  
Watchung Arts Center  
18 Stirling Rd.  
Watchung (908) 745-6751  
•Vince DiMura leads jazz quartet through a program including the premiere of DiMura's Opus 22 ("North Hudson Jam"). Admission \$8.

**HIGHLAND PARK RECORDER SOCIETY**

Wednesday, Dec. 1, 8 p.m.  
Presbyterian Church of New Brunswick  
100 Livingston Ave.  
New Brunswick (908) 828-7421  
•Playing session, open to members and non-members, featuring a varied repertoire of English ballads, Bach and Mozart fugues and Scott Joplin rags. Players should arrive 7:45 p.m.

**JAZZ AT RUTGERS ART CENTER**

Tuesday, Nov. 30, 8 p.m., Nicholas Music Center, 932-7511. Admission \$7.

**PATRICIA JOHNSON**

Saturday, Nov. 20, 8 p.m.  
Fairleigh Dickinson University  
Lenfest Hall, Madison (201) 593-8620  
•Lyric soprano (and winner of the 1993 Opera at Florham

competition) sings in her first recital. Admission \$22, discounts available.

**ELLEN LANG**

Sunday, Nov. 21, 4 p.m.  
Westminster Choir College  
Bristol Chapel, Princeton (609) 921-2663

•Soprano sings world premiere of *For Mornings and for Noons Continual* by Wayne Paquette; also works by Grieg and Wagner. Adults \$10, senior citizens and students \$8.

**MUSIC OF CONTRASTS**

Sunday, Nov. 21, 4 p.m.  
Nicholas Music Center, Rutgers Arts Center  
George St., New Brunswick (908) 932-7511  
•Works of J.S. Bach, Franck, and other composers, performed by Hiroko Yajima, violin; Paul Hoffman, piano; and Charlotte Mattox, harpsichord. Free admission.

**NE W BRUNSWICK CHAMBER ORCHESTRA**

Saturday, Nov. 20, 5 p.m.  
United Methodist Church  
George St., New Brunswick (908) 707-9542  
•Schubert's Symphony No. 5; Mozart's Serenade No. 2; Haydn's Cello Concerto in C major; Beethoven's Romance in F major. Adults \$10, senior citizens and students \$6.

**N.J. SYMPHONY ORCHESTRA**

Saturday, Nov. 20, 8 p.m.  
War Memorial, Trenton

Sunday, Nov. 21, 3 p.m.  
Symphony Hall, Newark  
1-800-ALLEGRO

•Tchaikovsky's Concerto in D major; Elgar's Symphony No. 1 in A flat major. Admission \$43-\$13, discounts available.

**RIOLETTA**

Saturday, Nov. 20, 8 p.m.  
Presbyterian Church  
140 Mountain Ave., Westfield (908) 232-9400

•Verdi's opera, performed by the Westfield Symphony Orchestra w/Mark Rucker in the title role. Admission \$21, discounts available.

**RUTGERS CHAMBER PLAYERS**

Friday, Nov. 19, 8 p.m.  
Nicholas Music Center, Rutgers Arts Center  
George St., New Brunswick (908) 932-7511

•Performing Charles Wuorinen's *Bagatelle* for solo piano and Third Quartet, plus a discussion with the composer. Free admission.

**RUTGERS UNIVERSITY CONCERT CHOIR**

Saturday, Nov. 20, 8 p.m.  
Nicholas Music Center, Rutgers Arts Center  
George St., New Brunswick (908) 932-7511

•Singing the *Cantata misericordium*, plus other works by Brahms and Britten. Admission \$7, discounts available.

**SHERMAN, SIENL & SUROWIEC**

Sunday, Nov. 21, 3 p.m.  
Borough Hall, 221 South Fifth Ave., Highland Park (908) 572-3400  
•Folk trio performs w/the Rohe Family Band. Free admission.

**DEREK SMITH**

## Top 10 CDs

1. Frank Sinatra, *Duets*
2. Pearl Jam, *Va.*
3. Bryan Adams, *So Far, So Good*
4. Nirvana, *In Utero*
5. Blind Melon
6. A Tribe Called Quest, *Midnight Marauders*
7. Phil Collins, *Both Sides*
8. Smashing Pumpkins, *Siamese Dreams*
9. Various artists, *Stone Free: a Tribute to Jimi Hendrix*
10. Various artists, *Common Thread: Songs of the Eagles*

—Sales figures courtesy of Altk Records

Sunday, Nov. 21, 3 p.m.  
Roy W. Smith Theater  
Union County College, Cranford (908) 709-7506

•Jazz pianist performs with his quartet. Admission \$15.

**SONGS OF LOVE AND MONEY**

Friday, Nov. 19, 8 p.m.  
Headquarters Plaza Hotel  
3 Headquarters Plaza  
Morristown (201) 267-0206

•The writings of Bertold Brecht, Kurt Weill, Jacques Prevert, and Hans Eisler, sung by Marion Bransch and Maurice Edwards. Admission \$12 in advance, \$15 at the door.

**SQUEEZE**

State Theatre  
15 Livingston Ave.

New Brunswick (908) 246-7469  
•Paul ("How Long") Carrack and rejoins popular British pop-rock band. Special guests Over the Rhine, The Greenberry Woods. Tickets \$21.50, \$19.50.

**TRIAD ARTS ENSEMBLE**

Friday, Nov. 19, 8 p.m.  
Somerset County Library  
N. Bridge St., Bridgewater (908) 526-4016, ext. 128  
•Voice and instrumental recital performing works of Poulenc, Lewin, Hyams, Morally, Rutter and traditional spirituals. Donation \$2.

**MALCOLM-JAMAL WARNER**

Nov. 21; 2 and 3:30 p.m.  
Pingry School

Route 525, Martinsville (908) 358-6165  
•The *Cosby Show's* co-star narrates *Peter and the Wolf* (Prokofiev) and *Drake's Tale* (Mario Lombardo) for the Philharmonic Orchestra of New Jersey. Admission \$10.

**WATCHUNG ARTS CENTER**

Friday, Nov. 19, 8 p.m.  
Watchung Circle  
(908) 753-0190  
•Classic Jazz duet with trombonist Dan Barrett and guitarist Howard Alden. Admission \$10.

**FRED WESCHE'S**

**BILLION DOLLAR SOUND**

Friday, Nov. 19, 8 p.m.  
Watchung High School  
108 Stirling Rd.  
Warren (908) 756-6414  
(908) 753-0190  
•Big-band concert featuring the sounds of the '40s and '50s. Admission \$7.

**WEST END KLEZMORIM**

Saturday, Nov. 20, 8 p.m.  
Burgdorf Cultural Center  
10 Durand Rd., Maplewood (201) 763-9519  
•Klezmer band whose work was used by Twyla Tharp in a recent ballet. Admission \$15.

**WESTMINSTER**

**COMMUNITY ORCHESTRA**

Saturday, Nov. 20, 7:30 p.m.  
Fine Arts Theatre  
Rider College, Lawrenceville (609) 921-7104, Ext. 260  
•Performing works by Beethoven, Saint-Saens, Schumann, and other composers. Adults \$8, students \$5.



# PETER PAN

The World's Most Enchanting Musical

Produced by Bernice Woldman Directed by Michael McCaughey

Nov. 19th - Dec. 19th

Tickets \$15

For tickets call (908) 873-2710

The Villagers Theatre, P.O. Box 6175, Somerset, NJ 08875

# FLEMINGTON SPEEDWAY

NASCAR WINSTON RACING SERIES

SATURDAY ★★ NOVEMBER 20TH ★★ 11 AM

GATES OPEN 8 A.M. - PRACTICE 10 AM

**Snapple**  
NATURAL BEVERAGES

## THANKSGIVING CLASSIC

100 LAP NASCAR MODIFIED CHAMPIONSHIP

plus SHAMMY SHINE 100 **Shammy Shine**  
LATE MODEL CHAMPIONSHIP **CAR WASHES**

plus 40 LAP US OPEN FOR STREET STOCKS

Adult Admission \$18.00 - Kids 12 & Under FREE

RAIN DATE - SUNDAY, NOVEMBER 21ST

See the rematch between Billy Pauch & Mike Ewanitsko as drivers from all over the Eastern Seaboard converge on Flemington for THE LAST RACE OF THE 93 SEASON

**Flemington Speedway**

1 mile North of Circle  
on Rt. 31 North

(908) 782-2413

**Miller**  
Genuine Draft

Worried About Leaving an Elderly or Handicapped Person ALONE?

For Solutions, Call AdultCare Programs, Muhlenberg Regional Medical Center

908-668-2328

## THE NUTCRACKER

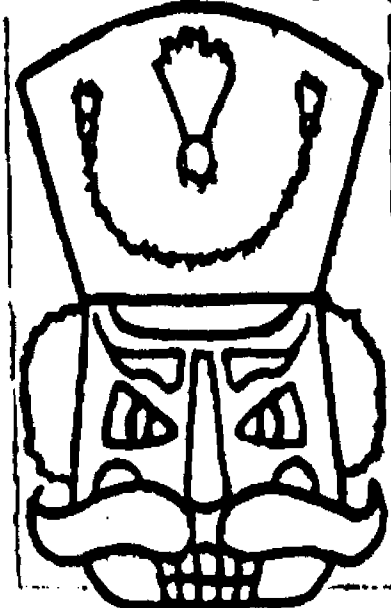

at the Plainfield High School Theater  
950 Park Ave. Plainfield, N.J.  
NEW JERSEY DANCE THEATRE GUILD INC.  
Sunday, December 12th  
TICKETS ALL SEATS - \$17.00  
(908) 985-3773  
Tickets By Mail:  
N.J.D.T.G.  
34 International Ave. Piscataway, NJ 08854

Music

# Grateful Dead alumnus hooks up with local band

*World Within recruits Tom Constanten for tour*

By WILLIAM WESTHOVEN  
WeekendPlus Editor

**C**an there be a bigger thrill for a tribute band than playing with one of the musicians it pays tribute to?

That's the enviable situation for World Within, a Central Jersey-based group clearly influenced by the Grateful Dead. The band does have a strong list of original tunes, many of which can be found on its debut CD, *In the Beginning*, but the band forged its reputation on the songs and styles of the Dead.

No, they won't be sitting in with Jerry Garcia, or any of the current Dead members. But for the rest of November, they'll be doing the next-best thing — jamming with former Dead keyboard player Tom Constanten, who was featured on the Dead's first three albums.

Now based in Oakland, Ca., Constanten is happy to debunk the myth that all of the former Dead keyboard players are, well, dead. Part of the confusion is that his contribution to the band receives no mention in most band biographies, but a check of the liner notes confirms his status.

"Pigpen [Ron McKernan, who died in 1973] is the guy that people remember, but when I was with the band, I played most of the keyboard while he would be up front singing and playing percussion, which he liked to do," said Constanten, who last sat in with the Dead in 1970. "There was some talk about me coming back when Brent [Nydland] died a couple of years ago, but I wasn't in on the meetings, so I don't want to pass judgement. Besides, I don't want to be cast in the role of ambulance chaser."

Constanten has a variety of musical projects that keep him busy, including theater and film scores and a solo CD of sonatas by Haydn, Schubert and Beethoven. But while attending a psychic fair last May at the Roosevelt Hotel in New York City,



he heard World Within and asked if he could sit in with them. One thing led to another, and they made plans for a short November tour, which includes a Sunday date at T.J.'s Hideaway in South Plainfield.

"Oh, sure, do this all the time," he said, referring to playing with Dead-influenced bands. "It's a barrel of laughs for me. I get to play this kind of music that way. The only thing I can compare it to is really great salacious, promiscuous sex — when it works its that good, when it doesn't, it's...well, I don't want to pursue the metaphor too far."

Apparently, you can take the boy out of the Haight, but you can't take the Haight out of the boy.

As for World Within, on a scale of one to 10 among Deadhead bands, Constanten's rating is a bit confusing. "On a scale of one to 10, I'd say they are one to 10," he said.

But seriously, Tom, how are they?

"They are fine players, they listen well and they appreciate subtlety," he finally said.

Ironically, the tour is a homecoming of sorts for Constanten, who was born in Long Branch. Not that he's getting all misty about it, you understand.

"Long Branch — to tell you the truth, the last time I was in the Long Branch area, Truman was president," he said. "I think that's changed."

**WORLD WITHIN/TOM CONSTANTEN** Sunday, Nov. 21, at T.J.'s Hideaway, 605 Tompkins Ave., South Plainfield. Cover \$5. (908) 668-9860.



Former Grateful Dead keyboard player Tom Constanten has hooked up with Central Jersey band World Within (above, right) for a short tour of club dates, including one at T.J.'s Hideaway in South Plainfield.

## Club mix

**BAZOOKA'S**  
1351 Centennial Ave.  
Piscataway  
(908) 981-1234  
•Gary Conrad (hypnotist), Nov. 24.  
**BERNARD'S INN**  
27 Mine Brook Rd.  
Bernardsville  
(908) 766-0002  
•Gary Mazzaroppi (of Les Paul Trio) and Jim Long (jazz), Tuesdays.  
**BOURBON STREET CAFE**  
**Old Bay Restaurant**  
61 Church St., New Brunswick  
(908) 246-3111  
•Night Train, Nov. 19.  
•The Derailers, Nov. 20.  
•The Blues Jumpers, Nov. 24.  
•Johnny Charles & The Strangers, Nov. 26.  
•Bluesman Willie, Nov. 27.  
**CATCH A RISING STAR**  
**Hyatt Regency Hotel**  
Route 1, West Windsor  
(609) 987-8018  
Headline comedy every night except Monday.  
College night, Sundays and Tuesdays.  
Ladies' night, Thursdays.  
•Steve Mittleman, Nov. 16, 17, 19-21.  
•Jon Stewart, Nov. 23-28.  
**CAT'S 'n' FIDDLE COFFEEHOUSE**

Hunterdon County Parks System  
Headquarters Building  
Route 31, Clinton  
(908) 479-1555  
•Damian Boucher, Nov. 20.  
**CITY GARDENS**  
1701 Calhoun St., Trenton  
(609) 392-8887  
•"Alternative" dance party, Fridays.  
95-cent dance night, Saturdays, Thursdays.  
•Ramones, Bouncing Souls, Nov. 20.  
•Special Beat, The Skatalites, The Selecter, The Toasters, Nov. 21.  
•Hyperactive, Semi-Beings, Twelve:01, Nov. 24.  
**CLARION HOTEL**  
2055 Route 27, Edison  
(908) 287-3500  
•"Interactive comedy," Fridays, Saturdays.  
**CLUB BENE**  
Route 35, Sayreville  
(908) 727-3000  
•George Carlin, Nov. 20, 21.  
•Physical Graffiti, Nov. 24.  
**CLUBHOUSE TAVERN**  
1300 Route 35  
Howell  
(908) 938-6588  
•Hard Country, Nov. 19.  
**CORNERSTONE**  
25 New St., Metuchen

(908) 549-5306  
Traditional jazz.  
•Kenny Davern Quartet, Nov. 19, 20, 24.  
**COSTA DEL SOL**  
600 West Union Ave.  
Bound Brook  
(908) 560-0620  
Latin dancing (salsa, merengue, cumbia), Fridays, Saturdays, and Sundays.  
**COURT TAVERN**  
124 Church St.  
New Brunswick  
(908) 545-7265  
•Mars Needs Women, Friggs, Nov. 19.  
•Bad Karma, Instant Death, Nov. 20.  
•Tiny Lights 10th anniversary, Nov. 24.  
**CRYAN'S PUBLIC HOUSE**  
1270 Route 28, North Branch  
(908) 722-1113  
Dance party, Fridays.  
Oldies night, Saturdays.  
**DOWNTOWN CAFE**  
8 West Front St., Red Bank  
(908) 741-8844  
The Babes, Tuesdays.  
Songwriters' showcase, Wednesdays.  
**FREDDY'S**  
1 Mill St., Bernardsville  
(908) 766-6575  
•99 Years, Nov. 24.  
•Lazy Lighting, Nov. 19.

•The VooDudes, Nov. 20.  
•Grand Central, Nov. 26.  
•Tropical Storm, Nov. 27.  
**HEMINGWAYS**  
**Bridgewater Manor**  
Routes 202-206, Bridgewater  
(908) 658-3000  
Dance party, Thursdays.  
Skip Roberts Quartet, Fridays.  
Comedy night, Sundays.  
**HILLSIDE LOUNGE**  
546 Hillside Rd., Chester  
(908) 879-7120  
•Johnny Charles & The Strangers, Nov. 20.  
**HUNTERDON HILLS PLAYHOUSE ATRIUM**  
Route 173, Hampton  
(908) 730-8007  
•The Harrison Brothers, Nov. 19.  
**JACK O'CONNOR'S**  
1288 Route 22, Bridgewater  
(908) 725-1500  
Piano brunch w/Gladys Richards, Sundays.  
•A.L. James & Spare Change, Nov. 19.  
•Wooster Street Trolley, Nov. 20.  
•Willie Lynch Trio, Nov. 25.  
•99 Years, Nov. 26.  
•Lost River Hell Cats, Nov. 27.  
**JASON'S**  
1604 F St., South Belmar  
(908) 681-1416  
"Introduction to Jazz," Sun-

days.  
Blues jam session, Wednesdays.  
•Early Warning (w/Rhett Tyler), Nov. 19.  
•Flamin' Amy Coleman, Nov. 20.  
•Big Danny & The Lost Leader Band, Nov. 26.  
•The VooDudes, Nov. 27.  
**JOHN & PETER'S**  
96 South Main St.  
New Hope, Pa.  
(215) 862-0823  
Free admission Saturday and Sunday afternoons.  
Open mike, Mondays.  
Liberty Blues Jam, Tuesdays.  
Mountain John, Wednesdays.  
•The Manatees, Nov. 19.  
•Trimm & Larsen, afternoon Nov. 20.  
•Down to Earth, evening Nov. 20.  
•Twelve:01, afternoon Nov. 21.  
•Amy Torchia, Jenny Avila, evening Nov. 21.  
•Ben Arnold, Nov. 25.  
**MAXWELL'S**  
1039 Washington St.  
Hoboken  
(201) 798-4064  
•Freedy Johnston, Nov. 24.  
•Kevin Ayers, Nov. 27.  
**MINE STREET COFFEEHOUSE**  
First Reformed Church  
9 Neilson St., New Brunswick

(908) 699-0570  
•Rick Howie (blues), Nov. 20.  
•Open stage, Nov. 27.  
**MINSTREL COFFEEHOUSE**  
Environmental Education Center, 190 Lord Stirling Rd.  
Basking Ridge  
(201) 335-9489  
•Betty & The Baby Boomers, Kathy Moser, Nov. 19.  
•Jean Farnworth, Bob McNally/Rich Reitz, Nov. 26.  
**ORPHAN ANNIE'S**  
1255 Valley Rd., Stirling  
(908) 647-0138  
Open jam session, Sundays.  
•The Good Rats, Nov. 19.  
•Benny Hi-Fi & The Aces, Nov. 20.  
•The Wise Men, Nov. 24.  
•Karl & Friends (acoustic), Nov. 25.  
**PHEASANTS LANDING**  
Amwell Rd., Belle Mead  
(908) 359-4700  
•Wisemen, Nov. 19.  
•Forecast, Nov. 20.  
•Down to Earth, Nov. 24.  
**PLAYPEN LOUNGE**  
Route 35, Sayreville  
(908) 721-0100  
Male revue, Fridays, Saturdays.  
Dance party, Fridays.  
Edgar Cayce, Wednesdays.  
**RANTAN RIVER CLUB**  
85 Church St.  
New Brunswick

(908) 545-6110  
•Betty Duchantier, Nov. 19.  
•Kenny Barron, Nov. 20 (admission \$10, \$5 w/student I.D.).  
•Doris Spears, Nov. 26.  
•Dera Derosé, Nov. 27.  
**SOMERSET HILLS HOTEL**  
1-78 Exit 33, Warren  
(908) 647-6700  
50s-60s dance party, Fridays.  
**STANHOPE HOUSE**  
Main & High, Stanhope  
(201) 347-0458  
•Bobby Radcliffe, Nov. 19.  
•Louie Garou (zydeco), Nov. 20.  
•Blue Sparks, Nov. 24.  
**THE STONE PONY**  
913 Ocean Ave., Asbury Park  
(908) 775-5700  
•Matthew Sweet (bigtop), Nov. 12.  
•Amice Mann, Nov. 13.  
•White Zombie, Chem Lab, Nude Swirl (bigtop), Nov. 20.  
•Mr. Reality, Outcry, Jamie Raymond Band, The Real Thing, Nov. 24.  
•Dramarama, Nov. 27.  
**STRESS FACTORY**  
**Hyatt Regency Hotel**  
2 Albany St., New Brunswick  
(908) 545-4242  
Live comedy Thursdays, Fridays, and Saturdays.  
•John Ferrantino, Nov. 18-20.



# Freedy Johnston

(Continued from page 8)  
Own Words" tours.  
F: I was out in April and May about three weeks with Johnny Clegg, David Baerwald, and Lisa Germano, a new artist who's known for playing violin with John

Mellencamp. It was educational, talking on stage about songwriting.  
WP: Do you wind up doing any songwriting collaborations in a situation like that?  
F: I think in the future I'm going to. There's this little kid inside me that doesn't like to work at all; I have a terrible time gettin' to work. I would love to work with Marshall Crenshaw on something — he just lives a few miles away. He's got a great pop instinct, and he's the most incredible guitar player in the world. Maybe the songwriters' tour made me want to collaborate. Before a few months ago I never wanted to work with anybody, but now I see the value

of it somehow.  
WP: When you mention there's a little kid in you, an impish little guy, I like how that kid likes to pull clever tricky stuff — maybe the way in "The Mortician's Daughter" you're kind of winking at death.  
F: Well, maybe it's taken a life of its own, but it's not what I wanted to be associated with. "Mortician's Daughter" has been misinterpreted a few times. It's sometimes seen, as you say, as a light-hearted or funny take. It was meant to be very somber, like a Johnny Cash song; there's irony there, but not in a winking way at all. I work with a lot of visual im-

agery, and that's just how I think when I write songs.  
WP: Like drawing the hearts on the coffin lids.  
F: Yeah, that sort of thing. That's the way I work. I've written a lot of humorous songs in the past, and there's that in me, but these days I do what I can to avoid the ironic or humorous twists unless it's really right, or very subtle. It can get to be too much. I just don't feel that it communicates what I want to communicate as well. Because I end up writing these sad, melancholy songs; that's just what I do.  
WP: Most of the mass audience doesn't know about you yet, but in

the places where people do, there really is a connection. I was in a studio in Manhattan a few weeks ago, and somebody's got an ad for musicians taped onto the wall. And it says "We're influenced by this band, that band, somebody else, and Freedy."  
F: Really?  
WP: And they didn't even bother to put your last name on there, and I thought "All right! People are beginning to catch on."  
F: That's amazing. That's...a first.  
WP: You've got people who want to sound like you someplace.  
F: That's kind of scary.

**Big Beautiful**  
You Deserve  
Satin & Lace  
• BRAS • Girdles  
• Nursing Bras • Teddys  
• Stockings • Panties • Gowns  
Complete Lingerie Needs  
• Personal Attention • Expert Fitting  
*Personally Yours.*  
315 Main Street Bedminster  
908-234-1444  
M-Thurs, 10-5:30 Fri 10-6 Sat 10-5



**KITCHEN REFACING**  
• In Wood Or Formica  
• European Craftsman\*  
• 20 Years Experience  
• SAVE! Non-Commission Salespeople  
• We REALLY Beat Any Price  
\*German Spoken  
PUT YOUR TRUST IN A  
TRUE EURO-CABINET MASTER!  
**KITCHEN Beautiful**  
Call for a FREE estimate  
(908)771-0516

**HOLIDAY SPECIAL**  
\$650 OFF REFACING  
FREE...All New Easy-Glide Drawers  
EXPIRES 11-30-93



**BUILDING & REMODELING**  
• Room Additions • Kitchens • Baths  
• Decks • Siding • Windows & Doors  
• Attic & Basement Remodeling  
**MOLLER CONSTRUCTION**  
297-9109  
Call for Estimate and Planning Service



**Car Wash**  
The Ultimate in Brushless Car Washing  
**Brushless**  
**The Car Spa**  
Hillsborough Metuchen  
(Rt. 206) (Central Ave.)  
New Brunswick  
(61 Commercial Ave.)  
Hopelawn Union  
(next to (at Union  
Bradlee's) Market)  
WE HONOR ALL  
COMPETITORS COUPONS  
Regular price \$5.19 plus tax  
with this coupon  
\$ One Brushless  
Exterior Car Wash  
**The Car Spa**  
Only  
**\$2.83**  
WP plus tax  
\$Offer expires 11/28/93\$



**Polly Reilly's**  
25<sup>th</sup> Christmas Boutique  
at  
Andrea's Furniture Store  
540 South Ave West  
Westfield, N.J. 07090  
Dates: Thurs. Nov. 4 til Sun. Dec. 5  
Hours: 10 AM to 5 PM daily thurs eves. til 9 PM  
★ OPEN SUNDAYS 1 PM to 5 PM  
★ Closed Mondays  
Boutique Phone (908) 233-4680  
VISA/MC Accepted ★  
An Antique Trunk filled with goodies will be raffled to benefit the American Cancer Society. Your \$1.00 ticket may be the lucky winner!  
Come help celebrate our 25 years of fabulous Boutiques!



**Purina Bird Days**  
NOV. 10TH Thru NOV. 27TH  
**TRUCKLOAD SALE**  
Purina Dealer

<b>PURINA SONGBERRY</b> Mixed Bird Seed with Dried Fruit & Sunflower 40 lbs. SALE 11.50 20 lbs. SALE 5.99	<b>Purina SUNFLOWER STRIPES</b> 50 lb. bag SALE 14.99 25 lb. bag SALE 7.99	<b>Purina SUNFLOWER BLEND</b> 40 lb. bag SALE 11.50 25 lb. bag SALE 7.50 10 lb. bag SALE 1.75
<b>PURINA WILD BIRD CHOW</b> Blend of Sunflower seed, millet, oats and wheat which makes it attractive to garden song birds 40 lbs. SALE 7.50 25 lbs. SALE 5.25	<b>THISTLE SEED</b> 50 lb. bag SALE 35.00 25 lb. bag SALE 18.00 10 lb. bag SALE 7.99 4 lb. bag SALE 3.50	<b>PEANUT HEARTS &amp; PIECES</b> 50 lb. bag SALE 17.99 25 lb. bag SALE 9.99 10 lb. bag SALE 4.99 4 lb. bag SALE 2.50
<b>PURINA PREMIUM WINTER BLEND</b> Blend of Sunflower seed, millet, oats and wheat 40 lb. bag SALE 10.99	<b>SUNFLOWER CHIPS</b> 50 lb. bag SALE 27.99 25 lb. bag SALE 14.50 10 lb. bag SALE 6.50 4 lb. bag SALE 2.79	<b>SAFFLOWER SEED</b> 50 lb. bag SALE 21.99 25 lb. bag SALE 11.99 10 lb. bag SALE 5.25 4 lb. bag SALE 2.59

**All Bird Feeders 20% OFF**  
**NISCHWITZ FEED AND FUEL**  
223 Front Street  
SOUTH PLAINFIELD, NJ  
756-0947  
Store Hours: MON. thru FRI. 8 AM - 6 PM SAT. 8-5  
SALE NOV. 10TH Thru NOV. 27TH

# Dance

## DancePLUS

Nov. 18-20; 8 p.m.  
The New Theater,  
Rutgers Arts Center  
George St., New Brunswick  
(908) 932-7511  
\*Featuring excerpts from *Homage a Mahler* and *RATATAT* in tribute to their creator Hanya Holm. Admission \$11, discounts available.

**GERMAN DINNER DANCE**  
Nov. 20, 7 p.m.  
Saenger Halle  
220 Somerset St.  
Plainfield  
(908) 356-0477, 233-7743  
\*Plainfield Gesand-und Turn-Verein serves homecooked rou-laden dinner followed by dancing to music by Bob Beins. Admission \$16 per person.

**JOSEPH NUGENT SR. ASSOCIATION OF UNION CO.**  
Saturday, Nov. 20, 9 p.m.  
Farther's Grove  
Springfield Road, Union  
(908) 289-8689, 351-1738 or 464-9074  
\*Irish-American organization's annual dance includes music by Willie Lynch Band and Sheridan School of Irish Dancing. Admission \$15 includes beer, coffee, tea.

**THE NUTCRACKER**  
Nov. 20-28, McCarter Theatre  
91 University Pl., Princeton  
(609) 683-8000  
\*Tchaikovsky's holiday chestnut, performed by the American Repertory Ballet Company. Admission \$29-\$17; call for showtimes.

**SQUARE DANCE AND, WESTERN LINE DANCING**  
Seymour Feldman Leukemia Fund  
East Brunswick High School  
380 Cranbury Road  
(908) 277-2221 days  
(908) 494-6531 evenings  
\*Tickets in advance, \$20 per person, includes sandwiches, chips, soda.

## Auditions

**PLAYHOUSE 22**  
210 Dunhams Corner Rd.  
East Brunswick  
(908) 254-3939  
\*For February production of *Leader of the Pack*. Auditions at 7:30 p.m. Nov. 15, 17. Multiracial cast of 15 singers and dancers; prepare an uptempo song.

**RUTGERS UNIVERSITY CHOIR**  
New Brunswick area  
(908) 932-1799  
\*For performances of two Beethoven works, his *Choral Fantasy* in December and the *Mass in C* in March. Auditions by appointment only.

**SOUTH STREET PLAYERS**  
Clarksburg Inn  
Routes 524 and 571  
(609) 426-9489 after 8 p.m.  
\*For *A Few Good Men*, 15 males: young men ages 20-35, older men 35-50, one female 25-35. Readings from play, scripts available at the open audition.

**SUNRISE'S DRUM AND BUGLE CORPS**  
Stelton Community Center  
328 Plainfield Ave.  
Edison  
(908) 725-5133  
(908) 936-1584  
\*Open practice for anyone interested in joining championship organization, noon Sunday, Nov. 21. Call for details.

**WESTFIELD COMMUNITY PLAYERS**  
1000 North Ave. West  
Westfield  
(201) 829-9698  
\*Open for Rick Abbot's satire on community theater *Sing On*, a "not quite musical in Merrie Olde England. Auditions 3 p.m. Nov. 21, 7:30 p.m. Nov. 22.



The American Repertory Ballet premieres this year's production of *The Nutcracker* Saturday-Sunday, Nov. 28, at Princeton's McCarter Theatre.

## Rehearsals

**CENTRAL JERSEY MASTER CHORALE**  
Mondays, 7:30 p.m.  
Arts Building, Raritan Valley Community College

Route 28, North Branch  
(908) 231-8813, 218-8871  
\*Choral ensemble affiliated with the college. Most vocal ranges needed, tenors and basses especially.

## CHORAL ART SOCIETY

**OF NEW JERSEY**  
Tuesdays, 8 p.m.  
Presbyterian Church  
140 Mountain Ave., Westfield  
(908) 232-2173  
\*Chorus of varied voices from in and around Union County.

**COMMUNITY CHORUS OF THE HIGHLAND PARK TEMPLE**  
(908) 249-8471  
\*Additional tenors and basses sought. Chorus does wide variety of Jewish choral music (folk, ethnic, liturgical, etc.). Call for

information and appointment.

**HOUNDS FOR HARMONY**  
Mondays, 7:45 p.m.  
Elks lodge, 545 Bound Brook Rd., Middlesex  
(908) 725-7035  
\*All-male chorus singing barbershop harmony. Rehearsals for holiday chorus begin Nov. 8.

**RARITAN VALLEY CHORUS**  
Tuesdays, 7:30 p.m.  
Faith Lutheran Church  
Amwell Rd., Neshanic  
(908) 359-3771  
\*Mixed chorus of more than 100 members.

**SOMERSET VALLEY ORCHESTRA**  
Thursdays, 7:30 p.m.  
Bound Brook High School  
Route 28, Bound Brook  
(908) 722-0122  
\*Community orchestra with 60 members, mostly from Somerset County.

**SWEET ADELINES**  
Far HMs on Stage  
Wednesdays, 7:30 p.m.  
Zion Lutheran Church  
Church St., Oldwick  
(908) 647-4483, 735-6170

**Piscataway Chorus**  
Tuesdays, 7:30 p.m.  
Reformed Church  
Main St., South Bound Brook  
(908) 725-6178

**Somerset Valley Chorus**  
Tuesdays, 7:15 p.m.  
PeopleCare Center, 120 Find-erne Ave., Bridgewater  
(908) 534-9748  
\*For women who enjoy singing. New members welcome; no experience necessary.

**WESTFIELD COMMUNITY ORCHESTRA**  
Wednesdays, 7:30 p.m.  
Roosevelt School  
301 Clark St., Westfield  
(908) 322-5065  
\*Community-sponsored orchestra with varied repertoire including symphonic, marches, and pops.

# Happenings

**AMERICAN POLITICAL ITEMS COLLECTORS**  
Hyatt Hotel  
2 Albany St., New Brunswick  
(201) 338-9323  
\*Eastern regional convention of political paraphernalia, 9 a.m.-6 p.m. Nov. 19, 8 a.m.-2 p.m. Nov. 20. Admission \$5, discounts available.

**BIRDS OF AUTUMN NATURE WALK**  
Trailside Nature Center  
Coles Ave., New Providence  
Road  
Mountainside  
(908) 789-3670  
\*Look for turkey, woodcock, grouse, pheasant, quail and ptarmigan. Meet in museum building. Donation requested. 2 p.m. Nov. 21.

**CENTRAL JERSEY STAMP, COIN, AND CARD EXCHANGE**  
Budget Motor Lodge  
Route 9 North, Woodbridge  
(908) 247-1093  
\*Show and sale for collectors, 10 a.m.-4:30 p.m. Nov. 21. Free admission.

**CHANUKAH GLOW**  
Jewish Community Center  
1775 Oak Tree Road, Edison  
(201) 494-3232  
\*Afternoon of fun includes crafts, Chanukah story room, dreidel spinning, entertainment, menorah lighting ceremony; lunch bar available. 12:30-3:30 p.m. Dec. 5. Admission \$2.50 in advance/\$7 maximum per family; \$4.50/\$10.50 at door.

**CRAFTS IN THE WARREN HILLS**

Warren Hills Regional High School  
Jackson Valley Road, Washington  
(908) 689-0478  
\*Jointed show featuring 80 craftsers and artists. Lunch bar available. Admission \$2, under age 12 free. 9 a.m.-4 p.m. Nov. 20.

**EVERGREEN EVENT**  
Presbyterian Fellowship Hall  
Mt. & Union Aves., Bound Brook  
\*50 holiday displays and trees, musical entertainment. 6:30-9 p.m., Dec. 2 and 3, 11 a.m.-6 p.m. Dec. 4, noon-5 p.m. Dec. 5. Mr. and Mrs. Santa Saturday 11-3, Sunday noon-4. Donation \$2, children \$1. Lunch with Mr. and Mrs. Santa Saturday 11-1 \$2.50.

**FOUR SISTERS WINERY ANNIVERSARY CELEBRATION**  
Matarazzo Farm  
Route 519, Belvidere  
(908) 475-3671  
\*Introducing new wines, refreshments, wine tasting. 11 a.m.-5 p.m. Nov. 20-21.

**FRIENDSHIP MARKET CRAFT SALE**  
Birchwood Manor  
N. Jefferson Road, Whippany  
(908) 234-1116  
\*Approximately 200 crafters with 240 booths. Free. Wednesday, 10 a.m.-9 p.m. Dec. 1.

**GREAT SWAMP OUTDOOR EDUCATION CENTER**  
Chatham Township

(201) 635-6629  
\*Hearty walk to Overlook, 10-nov., Nov. 20. Free, registration required.  
\*Night hike with staff naturalist, 5-6:30 p.m. Nov. 23. Free, registration required.

**HOLIDAY BOUTIQUE OF CRAFTS**  
Gospel Fellowship Church  
626 Plainsboro Rd., Plainsboro  
(609) 799-1945, 799-2304  
\*Full of collectibles for Thanksgiving and Christmas gift-giving. 10 a.m.-9 p.m. Thursday, Friday, and Saturday through Dec. 4. Free admission.

**HOLLY WALK**  
Morristown  
(201) 326-7645  
\*Tour of seven holiday-decorated house museums: Ford Mansion, Wick Farm, Schuyler Hamilton House, Macculloch Hall, The Wilkos at Fosterfields, Acorn Hall, Historic Speedwell. Tickets for adults/children \$8 available at any sight during 4-day period Dec. 2-5, valid throughout the 4-days. Proceed at your own pace.

**INDOOR FLEA MARKET**  
St. Francis Episcopal Church  
400 New Market Road, Dunellen  
(908) 968-6781  
\*New and used items, antiques, holiday crafts, breakfast/lunch snack bar. 9 a.m.-3 p.m. Nov. 20.

**KENILWORTH TRAIN SHOW**  
Veterans Hall  
33 South 21st St., Kenilworth

(908) 561-8863, 322-6240  
\*Railroad layouts from the land of Lionel, 9 a.m.-3 p.m. Nov. 21. Adults \$2, children under 12 free.

**LONDONDERRY FAIR CHRISTMAS ART & CRAFT SHOW**  
Raritan Center Expo Hall  
Edison  
(609) 629-4003  
\*Professional artists and crafters from 20 states. 10 a.m.-9 p.m. Dec. 11, 10 a.m.-6 p.m. Dec. 12. Admission \$6, under age 12 free; free parking.

**MAKE A JOYFUL NOISE**  
St. Luke's Episcopal Church  
Route 512, Gladstone  
(908) 234-0002  
\*Choral fair w/madrigal singers, 9 a.m.-3 p.m. Nov. 20. Free admission.

**NATURE FOR SALE**  
**HOLIDAY NATURE BOUTIQUE**  
Trailside Nature/Science Center  
Coles Ave. and New Providence Road  
Mountainside  
(908) 789-3670  
\*Offering handcrafted quality items made from natural material or having a natural theme; Kid's Gift Shop items \$2 under, carols, Santa Claus. Light refreshments available. Suggested donation \$1. 1-5 p.m. Dec. 5.

**SPORTS CARD AND COMIC BOOKS SHOW**  
Midstate Bowling Alley  
Mid-State Mall  
Route 18, East Brunswick  
(908) 583-7915.

\*Dealers, free autograph from Brian Buniak, *Mad Magazine* artist. Admission \$1, under age 6 free. 5-9:30 p.m. Nov. 18.

**SPORTS CARD AND COMIC BOOKS SHOW**  
Temple Shalom  
Church St. and Ayrmont Drive  
Aberdeen (Metawan)  
(908) 583-7915  
\*30 tables, plus free autographs from Wayne Prokopiak, Boxing Hall of Fame artist, and Golden Gloves Champ Richard Burton, free raffle. 10 a.m.-4 p.m. Nov. 21. Admission \$2, under age 6 free.

**WORLD OF CARDS AND COMICS CONVENTION**  
Middlesex Mall  
Stelton and Hadley Roads  
South Plainfield  
(908) 968-3886  
\*More than 70 tables of comics, sports and non-sports cards, supplies. Free admission. 10 a.m.-9 p.m. Nov. 20, 11 a.m.-5 p.m. Nov. 21.

**YULETIDE FESTIVAL**  
All Saints Episcopal Church  
599 Park Ave., Scotch Plains  
(908) 322-8047  
\*Local crafters, books, baked goods. Santa Claus at noon, available for pictures and taking orders. 9 a.m.-5 p.m. Nov. 20.

## Kid Stuff

**ALADDIN**  
Nov. 20, 21; 11 a.m.  
Paper Mill Playhouse, Millburn

(201) 376-4343  
Nov. 21; 1 and 3 p.m., Wilkins Theatre, Kean College, Union  
(908) 527-2337  
\**"A Whole New World"* coming alive on the stage. Admission \$7, \$6 in Millburn; \$5 in Union.

**THE ART MUSEUM**  
Princeton University  
(609) 258-3788  
Gallery talks for children (kindergarten-grade 5) at 11 a.m. Saturday. Younger children must be accompanied by an adult. Free admission.  
\**"It's All Greek to Me,"* Nov. 20.

**BALES IN TOYLAND**  
Sunday, Nov. 21, 3 p.m.  
State Theatre, 19 Livingston Ave., New Brunswick  
(908) 246-7469  
\*Victor Herbert's operetta of childhood dreams. Admission \$10, \$8.

**HARVEST CRAFTS FOR PARENTS AND CHILDREN**  
Great Swamp Outdoor Education Center, Chatham  
(201) 635-6629  
\*Nature craft class with naturalist Chris Rauch. Free, limited to 7 parent-child couples; registration required. 2-4 p.m. Nov. 21.

**WILLIAM LOW/PAMELA JANE**  
Saturday, Nov. 20, 10:30 a.m.  
Rivergate Books  
7 Lambert Lane, Lambertville  
(609) 397-1920  
\*Authors read from their new books *Wake Up, Wilson Street* (he) and *Noise of the Nut-*

*cracker* (she). Free admission.

**MUSIC FROM AROUND THE WORLD**  
Sunday, Nov. 21, 3 p.m.  
Fine Arts Theatre  
Rider College, Lawrenceville  
(609) 921-2663  
\*Works of Chopin, Grieg, J.S. Bach, Tchaikovsky, and others, performed by the Westminster Conservatory. Adults \$5, senior citizens and students \$3.

**SHOESTRING PLAYERS**  
Friday, Nov. 26, 1 p.m.  
Forum Theater, Metuchen  
(908) 548-4670  
\*Performance of *Ladders to the Sky*, hour-long quartet of international folktales for K-8 and families. Admission \$7 adults, \$6 children.

## Speakers

**THE ART MUSEUM**  
Princeton University  
(609) 258-3788  
Gallery talks at 12:30 p.m. Friday and 3 p.m. Sunday. Free admission.  
\*Nathaniel Burt on *"Peale and the Boudinots,"* Nov. 19, 21.

**CONSTANCE WEBSTER**  
Sunday, Nov. 21, 1:30 p.m.  
Morse, Stockton St., Princeton  
(609) 683-4495  
\*Cook College professor provides a history of Joseph Bonaparte's garden in Borden-town. Free admission.



## Special events

# Laser light show to light up Edward Nash Theatre

*'Saturn V Family Laser Show' beaming down to Raritan Valley Community College Sunday afternoon*

**W**hen lasers were first invented, they were championed as the weapon of the future, and a generation of children gave up playing cowboys and indians to play space ranger, blasting each other with toy laser pistols that threw sparks and made silly noises.

As laser (which stands for light amplification by stimulated emission of radiation) technology matured, however, it was found there were more peaceful uses like surgery and bar code identifications.

But one of the first commercial applications was in the entertainment world, where bands like Pink Floyd and the Electric Light Orchestra would dazzle crowds with multicolored beams flying overhead in all sorts of patterns.

Another popular laser attraction was Laserium at the Hayden Planetarium in New York City, which would present dancing laser images, synchronized to enhance pop and rock music recordings, on its domed ceiling.

Sunday, lasers will be firing at Raritan Valley Community Col-

lege, which will present the Saturn V Family Laser Show at the Edward Nash Theatre. Part of the school's Twixt and Tween Youth Theatre Series, geared for ages 11-15, the show will feature two lasers, one of which will shoot 3-D beams and tunnels, among other patterns, through the air, while the other will be used to project various moving images on a special screen. Strobes, mirror balls, mirror cylinders and other high-tech props will also be employed to amaze the crowd.

Like Laserium, music is also a big part of the show, with a soundtrack featuring everything from Bach, Beethoven and Manheim Steamroller to classic rock like the Beatles and Chicago.

The theater will also offer the use of 3-D diffraction glasses to enhance the laser effects.

**SATURN V FAMILY LASER SHOW** Sunday, Nov. 21, 3 p.m., at the Edward Nash Theatre, Raritan Valley Community College, Route 28 and Lamington Road, North Branch. Tickets \$7.50. (908) 725-3420.

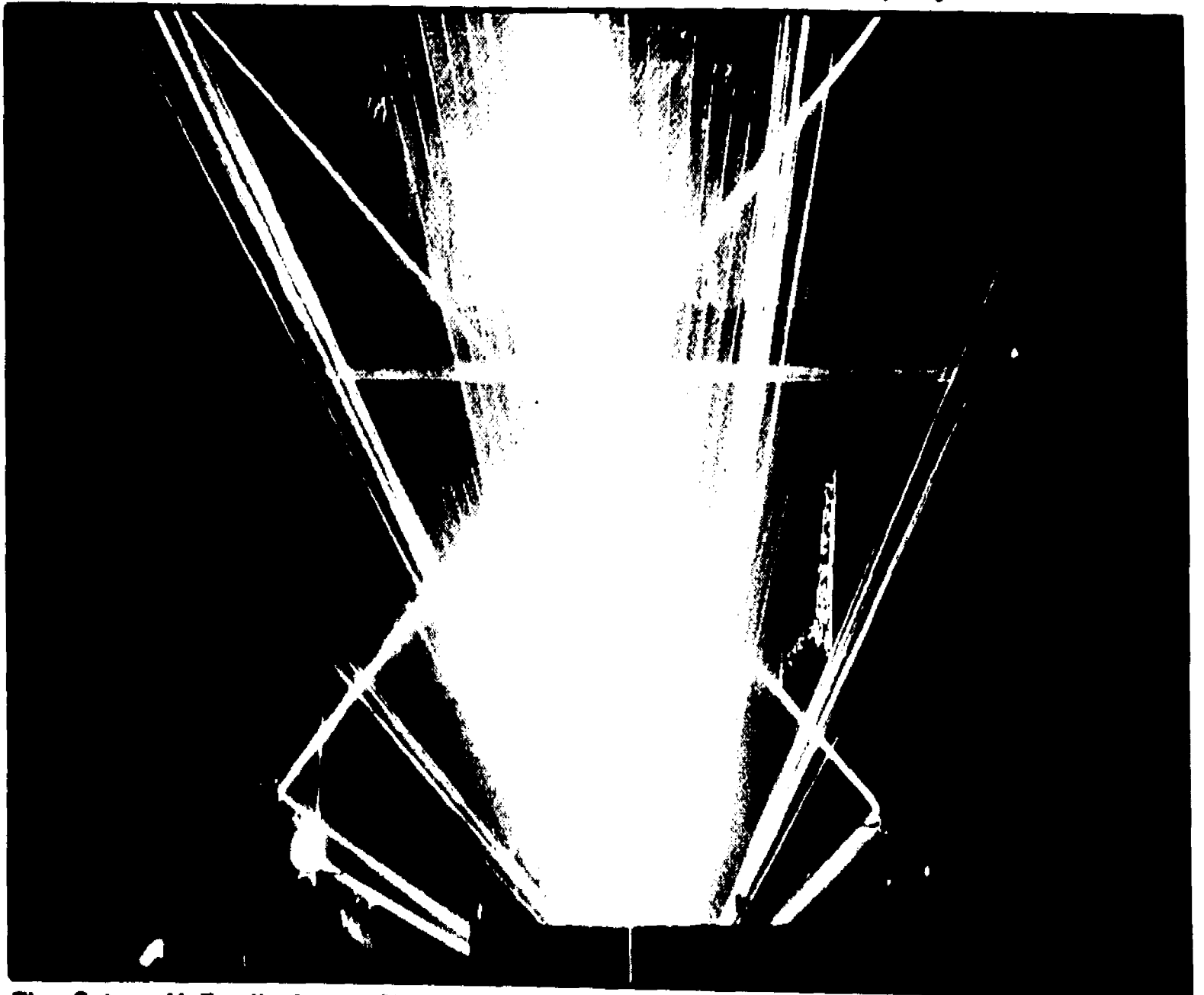

The Saturn V Family Laser Show will light up the Edward Nash Theatre at Raritan Valley Community College with a variety of colorful light images synchronized to a musical soundtrack.

## Howie Mandel coming to State Theatre

Actor-comedian Howie Mandel will bring his insanely funny live show to the State Theatre in New Brunswick for one show on Friday.

The Canadian-born comic was introduced to most of the public as Dr. Ficus on the long-running television show *St. Elsewhere*, but before that, he was a stand-up comic working both sides of the border.

Since the end of *St. Elsewhere*, Mandel's unusual live shows and hyper personality have been showcased on several cable specials, including *Howie From Maui* on HBO and the more recent *Howie Spent Our Summer* on Showtime.

He's also worked in feature films, while also serving as creator-producer of the Fox-TV children's program *Bobby's World*.

Singer-songwriter Jenny O will open the show.

Tickets for the 8 p.m. performance, which is recommended for adults only, are \$25-\$20. For more information, call (908) 246-7469.

## A Quaint Country Christmas

in North Branch

Come discover the charm and tradition of a country Christmas!

Now thru December 22

Tues.-Fri: 11am-8pm Sat.: 10am-5pm Sun.: Noon-5pm

Closed Mondays

Specialty Christmas Gifts • Fresh Greens • Antiques • Theme Rooms

Large Selection of Wreaths (up to \$36) and Greens



3 miles from the  
Somerville Circle, West on  
Rt. 28, next to the General Store  
Down the street from Raritan Valley College

Call

725-7358

for more information

Parking at the Fire House Please

# Guests For Thanksgiving?

*A Terrific Hotel • Magnificent Rates and Services*

*Thanksgiving room rate based on the last 2 digits of the year you were born.*

*Born 1939 - you pay \$39 for your room*

**Radisson.**  
HOTEL SOMERSET

200 Atrium Dr. • Somerset  
(908) 469-2600

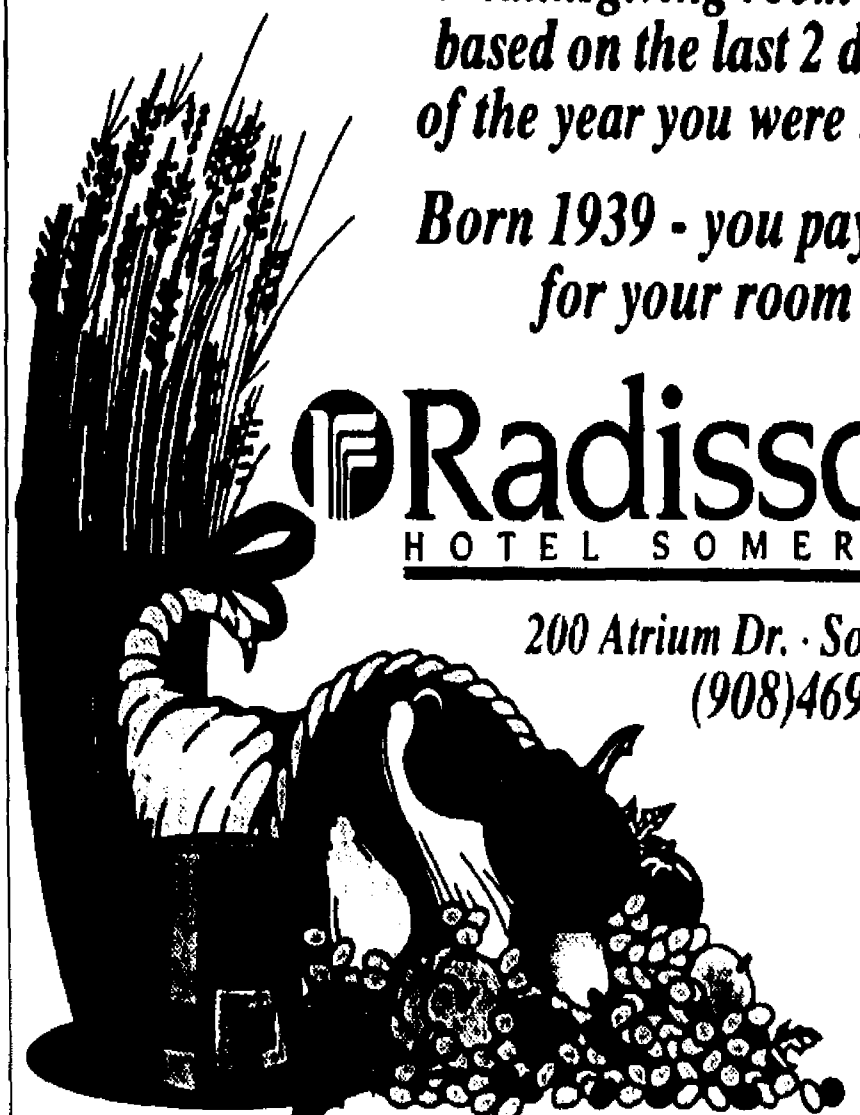

## 'Peter Pan' to take off

*Villagers Theatre to stage ambitious musical fantasy*

By WILLIAM WESTHOVEN  
WeekendPlus Editor

**T**hings are decidedly up in the air at the Villagers Theatre in Somerset, but that's not necessarily a bad thing.

No, it doesn't mean there's trouble brewing at the theater, although their annual budget has taken quite a hit by financing their upcoming production of the musical fantasy *Peter Pan*, which premieres Friday and will continue through Dec. 19.

The Villagers have spared no expense for this ambitious musical spectacular, which will star their summer theater arts program director, Janet Cantore-Watson, as everyone's favorite flying boy-who-wouldn't-grow-up.

And Watson will indeed fly, courtesy of special effects experts Flying By Foy, who were hired to perform the same task they have for Radio City and Broadway shows, Las Vegas revues and other high-profile productions. A Foy Enterprises consultant flew in last week from Las Vegas to begin preparations, install the equipment and train the five stagehands required to get Peter, Wendy and the rest of the stars off the ground.

"Foy is the industry-standard," said director Michael McCaughey. "If there's anyone else, I don't know of them. If anyone needs flying, they go to Flying By Foy."

But the high-tech surprises don't end there. After paying



Mitzi Vermillion, Kjerstin Kupiec, Val DiSanto, Andrea Kramer and Kelly Stensland are part of the cast of the musical *Peter Pan*, which opens Friday at the Villagers Theatre in Franklin.

Flying By Foy, the Villagers didn't have enough money to hire Julia Roberts as Tinker Bell, but they did have enough to go in another direction — Tink will be played by an actual laser beam!

All of which has been quite a handful for the director, but he's expecting all the hard work to pay off handsomely onstage, and at the box office — *Peter Pan* is expected by some to break some attendance records for the Villagers.

"It's rather difficult putting this together, but it's great for me, because I love the technical stuff," said McCaughey, who directed the ambitious circus musical *Barnum* for Playhouse 22 in East Brunswick. He also directed *Evita* for the Villagers in 1985, and more recently, *La Cage aux Folles*, which ranks to this day as one of the biggest successes in the theater's history. McCaughey also directed last season's

*Romance, Romance.*

According to McCaughey, every aspect of the production had to be designed around the flying, from the elaborate set design by Gordon Danielli to the costumes by Camille Cusimano, which had to allow for the flying harnesses.

Of course, all the bells and whistles are a waste without a talented cast to — pardon the expression — make it fly, and according to McCaughey, casting was his primary challenge. Fortunately, McCaughey and Watson go way back.

"This is the third show she's my lead in," he said. "I wanted to make so certain that I got a Peter who was boyish enough — it has to be a woman because of the way it's written vocally — and I wanted a woman who had that sparkle and energy and still pass for a boy. "As far as I'm concerned, Janet is Peter Pan. It even says in the program that she's been waiting for this role since 1960-something."

It doesn't hurt any, either, that Watson is well-acquainted with the theater's summer theater arts program.

"Janet has an incredible rapport with the children — the kids adore her, and she adores them," said the director. "And she also has a wonderful rapport with Hook."

Hook, the flamboyant dandy pirate and timeless adversary of Pan, will be played by Sal Borusso — another casting coup according to McCaughey.

The director added he wants to make sure people don't dismiss *Peter Pan* as a children's show. "There's a lot of adult in it," he stressed. "I'm afraid most adults think of it as a children's show, and I hope that doesn't affect us."

**PETER PAN** Nov. 19-Dec. 19 at the Villagers Theatre, 475 DeMott Lane, Somerset. Tickets \$15. (908) 873-2710.

## 'Telltale Hearts' a slick social mixer

*Witty, modern romantic comedy makes the grade at Crossroads Theatre*

By MICHAEL P. SCASSERRA  
WeekendPlus Theater Critic

**T**elltale Hearts, a jazzy, new romantic comedy playing at New Brunswick's Crossroads Theatre, is a witty, often slick, occasionally moving play with which playwright Joe Barnes acquires for African-Americans the contemporary genre of sophisticated romantic angst made popular by pop psychology best sellers, television's *thirty-something*, and mid-period Woody Allen.

As the playwright has pointed out, *Telltale Hearts* intends to chronicle the struggles of youngish African-Americans who have moved past economic, day-to-day struggles to a new level of emotional and sexual difficulty. Barnes keeps larger social and political issues secondary to the romantic foibles and traditional battle-of-the-sexes wit which permeate the genre in which he is working.

"They can't all be tall, rich and look like Denzel Washington," says one of the women in *Telltale Hearts* as she complains about her best friends high standards for men.

This female thinking is countered by one of the less sensitive men in the play who says that, as a black man, he considers himself "a Maltese Falcon," a "rare bird" for which there is more demand than supply. One-liners like these, performed by an exceptionally appealing cast of eight, keep *Telltale Hearts* a charmer even during its less fresh segments.

• Perky Janet (Amelia Marshall), a special education teacher with a thirst for "adventure," has tried to personal ads and come up empty-handed until she

falls for Michael (Eugene Lee), a naive romantic whose work as a freelance photographer has prevented him from even opening a savings account. Charlene (Petronia Paley), a sophisticated woman quick to tell men that she has an I.Q. of 160, runs her own business with 23 employees, and owns a vacation home in Puerto Rico, falls in love with James (Count Stovall), Michael's older brother, a cynic with whom she believes she might choose to have a child. Marie (Kim Sykes), an insecure social worker just getting over a relationship with a man she discovered after five months was an escaped mental patient, begins a romance with the therapy-addicted Bob (Dennis Green), while her best friend, Lola (Pam Grier), indulges in a lusty affair with Kevin (Jack Landron), a bar rat who is as single-minded about his public relations career as he is about his libidinous night life.

The first act of *Telltale Hearts* is an entertaining collage of character and event in which the playwright charts the formation of his four couples. By Act Two, which centers around the impending marriage of Janet and Michael, Barnes's work begins to flounder. The pace slows and, once down to the business of working toward the denouement of these relationships, the play becomes more burdened by the familiarity of its genre.

*Telltale Hearts* is a lightweight charmer which covers well-worn terrain. So much talk of unwillingness to commit in relationships, of sexual incompatibility and women's ticking biological clocks, naturally brings with it the familiarity of some of the last

(Please turn to page 15)



Pam Grier and Kim Sykes indulge in some girl talk in the romantic comedy *Telltale Hearts* at Crossroads Theatre in New Brunswick.



## Curtain calls

### BROADMEAD THEATER

Princeton University  
(609) 683-8000  
•Once Upon a Mattress, fall musical of the university's Triangle Club. Through Nov. 20. Admission \$10.

### BRUNDAGE PARK PLAYHOUSE

Carroll Rd., Randolph  
(201) 989-7092  
•Blithe Spirit, Noel Coward's comedy of a novelist haunted by his late wife. Through Nov. 19. Admission \$10.

### BUCKS COUNTY PLAYHOUSE

70 South Main St.  
New Hope, Pa.  
(215) 862-2041  
•Phantom of the Opera — not the Broadway version, but another one from England. Through Dec. 5. Admission \$22-\$19, discounts available.

### CABARET THEATRE ON DOUGLASS

Rutgers University  
Nichol Ave. and Snydam St.  
New Brunswick  
(908) 932-8189.  
•A Christmas Carol; Charles Ludlam's production of the Dickens classic with Rutgers student cast. 8 p.m. Thursdays Nov. 11, 18 and Saturdays Nov. 13, 20; 8 and 11 p.m. Fridays, Nov. 12, 29; 2 p.m. Sundays Nov. 14, 21. Admission \$5, \$4 students.

### CIRCLE PLAYERS

416 Victoria Ave., Piscataway  
(908) 968-7555  
•Other People's Money, or Wall Street in the roaring 80s. Through Nov. 27. Admission \$10, discounts available.

### CROSSROADS THEATRE

COMPANY  
7 Livingston Ave.  
New Brunswick  
(908) 249-5560  
•Telltale Hearts, Joe Barnes' comedy of buppies (black urban professionals) looking for love. Through Dec. 19. Admission \$40-\$20.

### DREYFUSS THEATRE

Fairleigh Dickinson University  
Route 24, Madison  
(201) 593-8635  
•The Madwoman of Chailot, Jean Giraudoux' comedy adapted from the French by Maurice Valency. Nov. 18-21. Adults \$3, students \$2.

### ENTERTAINERS REPERTORY THEATRE

The PeopleCare Center  
120 Findeme Ave.  
Bridgewater  
(908) 846-5032  
•Victorian Music Hall, a holiday extravaganza featuring humorous songs, turn-of-the-century costumes, and song booklets for audience sing-along. Dec. 3-19 7:30 p.m. Friday, Saturday, 2:30 p.m. Sunday Dec. 19 Admission \$7.50, seniors \$5 at matinee.

### FORUM THEATRE

314 Main St., Metuchen  
(908) 548-4670  
•Hello Muddah, Hello Fadduh, the Alan Sherman musical comedy. Previews Dec. 1-2, opens Dec. 3 through Jan. 2; Thursday-Saturday 8 p.m., Wednesday and Sunday 2:30 p.m. Tickets \$23-\$27, discounts available including New

Year's Eve package.

### FRANKLIN THEATRE ENSEMBLE

Sampson G. Smith School  
Amwell Roadm Franklin  
(908) 356-1497  
•The Odd Couple, male and female versions of Neil Simon's classic comedy. Male production 8 p.m. Nov. 19, 2 p.m. Nov. 21. Female production 8 p.m. Nov. 20, 7 p.m. Nov. 21. Tickets \$7, \$5 seniors/students.

### HUNTERDON HILLS

#### PLAYHOUSE

Route 173, Hampton  
1-800-447-7313  
•The White Sheep of the Family, comedy by L. duGarde Peach and Ian Hay. Through Dec. 22. Group rates available; call for prices.

### LEVIN THEATER

#### Rutgers Arts Center

George St., New Brunswick  
(908) 932-7511  
•Top Girls, Caryl Churchill's story of a woman's journey through life. Through Nov. 21. Admission \$14, discounts available.  
•Breaking the Code, true story of Alan Turing who broke Germany's code during WWII by Hugh Whitmore; Off-Main Series. Preview Nov. 30, Dec. 1-5. Admission \$10.

### MCCARTER THEATRE

91 University Pl., Princeton  
(609) 683-8000  
•The Nutcracker by the American Repertory Ballet, Nov. 20-28 and again Dec. 29-Jan. 2. Admission \$17-\$21.  
•A Christmas Carol, the Dickens classic with Robin Chadwick. Dec. 8 through 26. \$17-\$24.  
•Family Day tradition Nov. 20; 1 p.m. performance of The Nutcracker followed by party featuring clowns, jugglers, face painting, refreshments, pictures with Santa Claus. \$29 and \$35.

### METUCHEN HIGH SCHOOL

400 Grove Ave., Metuchen  
(908) 321-8743  
•The Other Side, six one-act plays in one night. 8 p.m. Nov. 19, 20. Admission \$4.

### THE NEW THEATRE

St. Bernard's Church  
Claremont Road, Bernardsville  
(908) 221-9191  
•A Christmas Carol, the Musical, Dec. 3, 4, 10, 11 at 8 p.m., Dec. 4, 12 at 3 p.m. Adults \$7, children \$3.50.

### OFF-BROADSTREET THEATRE

5 South Greenwood Ave.  
Hopewell  
(609) 466-2766  
•Cotton Patch Gospel, country musical by Harry ("Cat" in the Cradle") Chapin. Through Nov. 27. Admission \$19 Saturday, \$17.50 Friday and Sunday.

### PAPER MILL PLAYHOUSE

Brookside Dr., Millburn  
(201) 376-4343  
•Animal Crackers, stage version of the Marx Brothers film classic. Through Dec. 12. Admission \$42-\$27, discounts available.

### PLAYHOUSE 22

210 Dunhams Corner Rd.  
East Brunswick  
(908) 254-3939  
•Bedroom Farce, or love and mar-



Rob Capici, Wayne Coughlin and Barry Fielding play it for laughs in *Out of Order* at the Somerset Valley Playhouse in Neshanic.

nage askew. Through Dec. 12. Admission \$13 opening night, \$12 other times; discounts available.  
•The Final Word, a two act drama based on the Hall-Mills murder case. Staged reading 8:30 p.m. Nov. 27-28. Donation \$7.50, free to subscribers; discounts available.

### SAMPSON G. SMITH SCHOOL

Amwell Rd., Somerset  
(908) 356-1497  
•The Odd Couple, two versions of Neil Simon's legendary New York comedy. All-woman version Nov. 20, 21; all-male version Nov. 19, 21. Adults \$7, senior citizens and children \$5.

### SHERATON AT

#### WOODBIDGE PLACE

Route 1, Iselin  
(908) 634-3600  
•Noir Suspicions, murder mystery in a dinner theater setting. 8 p.m. Saturdays. Admission \$40.

### SOMERSET VALLEY PLAYHOUSE

Amwell Rd., Neshanic  
(908) 369-7469  
•Out of Order, Ray Cooney's tale of a member of Parliament who's really a Casanova. Through Nov. 28. Admission \$11, discounts available.

### STAGWORKS/SUMMIT

Arts Center Theatre  
Kent Place School  
42 Norwood Ave., Summit  
(908) 273-9383  
•Staged reading of Death and the Maiden with an all-Hispanic cast. Panel discussion on Human Rights issues raised in play follows. Free admission. 4 p.m. Nov. 21.

### STATE THEATRE

19 Livingston Ave.  
New Brunswick  
(908) 246-7469  
•Howie Mandel, comedian and HBO veteran. 8 p.m. Nov. 19. Admission \$25, \$20.

### TRAILSIDE NATURE

AND SCIENCE CENTER  
Coles Ave. and New Providence Rd., Mountainside  
(908) 789-3670, 241-8679  
•Village, premiere of a musical by Amy Marie Keller about the deserted village of Felville. 7:30 p.m. Nov. 19, 2 p.m. Nov. 20. Admission \$3.

### UNION COUNTY ARTS CENTER

1601 Irving St., Rahway  
(908) 499-8226  
•West Side Story, Stephen Sondheim's story of street life in New York c. 1960. Nov. 19-21. Ad-

mission \$17.50-\$8.  
•South Pacific, the Rodgers and Hammerstein classic. Dec. 4, \$12.50-\$17.50

### WARDLAW-HARTIDGE SCHOOL

1295 Inman Ave., Edison  
(908) 754-1882  
•The Golden Fleece, farce by Lorenzo Sample Jr. (who in the 60s authored episodes of Batman on TV). 8 p.m. Nov. 18-20. Adults \$5, students \$3.

### WELPE THEATRE

Raritan Valley Community College  
Route 28, North Branch  
(908) 725-3420  
•Holiday, Philip Barry's romantic comedy, starring Performing Arts students. 8 p.m. Nov. 17-20. Admission free to junior/senior drama students with directors; general public \$6, students and seniors \$4.

### WILKINS THEATRE

Kean College  
Route 82, Union  
(908) 527-2337  
•South Pacific, all-college production of Rodgers and Hammerstein's classic musical. Through Nov. 20. Admission \$12.

## 'Telltale'

(Continued from page 14)  
decade's more intelligent TV situation comedies.

The production benefits immeasurably from the winning performances of an attractive cast. As Charlene, the lovely Patey provides the heart of the play as a woman intelligent enough to anticipate romantic failure with James, but daring and determined enough to pursue the relationship to its logical conclusion. Sykes, particularly in the play's first act, is an adorable neurotic whose clinging desperation moves convincingly from an amusing character quirk to a symptom of more troubled emotional turmoil.

Grier is appropriately easy as Lola, delivering her lines readings in a casual yet biting tone. Landron's Kevin is a comic marvel. The actor turns what might have been a one-dimensional cliché into a human being whose professional focus and subterfuge during the day is by necessity tempered with his obnoxious, macho alter-ego in his personal life. Though the remainder of the cast is equally expert with comic timing and delivery, their roles are to differing extents underwritten.

Director A. Dean Ivey stages Barnes's play imaginatively yet keeps a tight control over the first act movement from character to character and scene to scene, creating a graceful flow.

Barnes's wit is the play's greatest asset. "I just want to hang out together," James coolly announces to Charlene as he rejects long-term exclusivity in their relationship.

"Just hang out together?" she asks, looking for clarification. "Like Archie and Veronica?"

More serious moments, though, approach cliché, as when one of Barnes's female characters announces her sudden realization that she "[doesn't] need a man to be [herself]."

Ultimately, *Telltale Hearts* is a comfortable, surprisingly melancholy romantic comedy which successfully entertains, but offers little fresh insight. Perhaps Barnes' greatest achievement with this play lies in his slick reworking of a genre.

*Telltale Hearts*, by its conclusion, neatly establishes a place for African-American "thirtysomethings" in the Baby Boom mentality which rules so much of our collective, contemporary popular culture.

**TELLTALE HEARTS** through Dec. 19 at Crossroads Theatre, 7 Livingston Ave., New Brunswick. Tickets \$30-\$22. (908) 249-5560.

## 'West Side Story' features local cast at UCAC

Paul Salvatoriello of Cranford will star as Tony in the Union County Arts Center's production of the musical *West Side Story*, which will hit the Rahway stage 8 p.m. Friday and Saturday, with a final matinee scheduled for 3 p.m. Sunday.

According to director Marsha Watson, 95 percent of the 30-member cast is from the Union County area, including Kristen Novalany of Rahway, who will play Maria in this updated, urbanized rewriting of *Romeo and Juliet* that

features a fabulous Leonard Bernstein-Stephen Sonheim score, which will be brought to life by a 14-piece orchestra led by Ruby Robertson.

Another featured local performer will be Alison Dooley of Garwood, who will play the role of Anita while also serving as choreographer of the production.

*West Side Story* places young lovers Tony and Maria in 1950s-era New York City, where rival gang memberships, rather than families, place the greatest strain on their relationship.

The drama of the story, though, is tempered by several lively songs and production numbers, making it one of America's best-loved musicals of all time. The 1961 movie version, of course, won 10 Academy Awards, including Best Picture.

**WEST SIDE STORY** Nov. 19-21, at the Union County Arts Center, 1601 Irving St., Rahway. Tickets \$17.50-\$12 (8 p.m. Friday-Saturday); \$10-\$8 (3 p.m. Sunday). (908) 499-8226.

## Museums

### THE ART MUSEUM Princeton University

(609) 258-3788  
Tuesday through Saturday from 10 a.m.-5 p.m., Sunday from 1-5 p.m. Free admission. Tours of museum highlights Saturday at 2 p.m. Western European paintings, sculpture and decorative art from 19th and 20th centuries; also pre-Columbian art and art of the Americas.  
•Landscape photography "In Close Quarters," through Nov. 21.  
•"Goddess and Polis: The Pan-athenaic Festival in Ancient Athens," through Nov. 28.  
•Photographs of ancient Athens by Alison Frantz, through Nov. 28.

•British art, "Samuel Palmer and the Visionary Pastoral" and "One Hundred Years of British Watercolors and Drawings," Nov. 10-Jan. 2  
•"Contemporary Photographs" Nov. 23-Jan. 9  
•"25th Anniversary of the John B. Putnam Jr Memorial Collection," Nov. 30-Jan. 2  
•"Four Works by James Seawright," through Jan. 2.  
**BLACKSMITH MUSEUM**  
River St., Millstone  
(908) 873-2803  
Blacksmith shop that operated from the mid-18th century until the 1960s. Open Sunday from 1:30-4 p.m. (weather permitting) through Dec. 12.  
**CLINTON**

**HISTORICAL MUSEUM**  
56 Main St., Clinton  
(908) 735-4101  
Featuring the Red Mill and other artifacts of rural America. Open daily (except Monday) from 10 a.m.-4 p.m. Adults \$3, senior citizens \$1.50, children \$1.  
**DRAKE HOUSE MUSEUM**  
602 West Front St., Plainfield  
(908) 755-5831  
Colonial home built in 1746 and chronicling New Jersey history from before independence to after the Civil War. Open Saturday from 2-4 p.m. Free admission for members. Non-member admission: adults \$1, children free.  
•Plainfield's early settlers from Scotland, through Nov. 27.

**EAST JERSEY OLDE TOWNE**  
Johnson Park  
River Rd., Piscataway  
(908) 463-9077  
Village composed of relocated 18th century structures set near the headquarters of the county park police. No tours offered at present. Gift shop closed until further notice.  
**EDISON NATIONAL HISTORIC SITE**  
Main St., West Orange  
(201) 736-5050  
Workshop with inventions of Thomas Alva Edison. Open every day from 9 a.m.-5 p.m. Adults \$2, children and senior citizens free.  
**GREAT SWAMP OUTDOOR EDUCATION CENTER**  
(Please turn to page 17)

## PSYCHIC FAIR

3rd SATURDAY OF EACH MONTH

by **SHIRLEY ANN**

astrologers • palmists • tarot cards • psychics • clairvoyants  
auras • numerologists • metaphysical books

**11 A.M. TO 6 P.M., SATURDAY, NOV. 20TH**

**QUALITY INN** FOR INFORMATION (201) 316-9511  
1850 Easton Ave., Somerset, NJ Exit 6 off I 287

## LORDINA BUILDERS INC.

### RESIDENTIAL COMMERCIAL

STATE PRE-CERTIFIED CONTRACTOR

- Doors & Windows
- Decks
- Skylights
- Additions
- Porches
- Offices
- Roofs
- Kitchens
- Basements

LOW FINANCING AVAILABLE TO SO. PLAINFIELD HOMEOWNERS

Specialist in A.D.A.  
(Handicapped Accessible)

Union or Non-Union Contractors

35 Davis St., So. Plainfield **908-753-3850**

## Index of Advertisers

- Bigger and Better..... 11
- Boulevard Wholesale..... 7
- Bound Brook
- Chamber of Commerce..... 2
- The Car Spa..... 7
- Central Jersey Coin..... 3
- Central Jersey Dance..... 9
- Conversation Piece..... 2
- Depilatron Beauty Center...6
- Dine Out With Micki..... 18
- Ferrara Group..... 16
- Fitness Store..... 7
- Flemington Speedway..... 9
- Introductions..... 25-28
- Jason's Hallmark Shop..... 2
- Kitchen Beautiful..... 11
- Lordina Builders Inc. 16
- Lou Rose Music Center..... 7
- Moller Construction..... 11
- N.J. Symphony..... 3
- Natasha's Stars..... 16
- Nachwitz & Co. .... 11
- North Branch
- General Store..... 13
- Olivetti Office USA..... 2
- Personally Yours..... 11
- Radisson Hotel..... 13
- Polly Reilly..... 11
- Restaurants..... 19-24
- Somerset Hills Hotel..... 3
- Somerset Shopping Center 6
- Suburban Jewelers..... 7
- TJ's World of Stuff..... 7
- Union County Art Center 2
- Villagers Barn..... 9
- Wild Bird Country..... 6

## ANTARES Computer System

*'Excellence in computer services  
that won't cost a fortune'*

### Small Business System ANATARES PRO-BUS

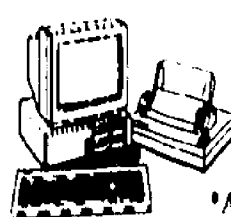

\$2155

- 30

\$2125\*

\*After \$30 Mail-In Rebate  
From Cannon

486DX-33/256k Cache/Intel  
Mini Tower/ 4Meg RAM  
340Meg WD Hard Drive  
3 1/2 & 5 1/4 Floppy Drive  
1Meg svga Card/14" Monitor  
101 Enh. Keyboard  
MS DOS6.0/WIN3.1/Mouse  
CANNON BJ-200InkJet Printer  
Business CD-Rom Software-  
Internal. Bus. & Econ. Atlas  
ProPhone Bus. Phone List  
Reference Library  
Encyclopedia

### Education/Family System ANTARES PRO-EDU



IBM

No more IBM compatible  
IT IS IBM!

\$1887

IBM 486SLC V.2 66MHz  
Mini Tower/ 4Meg RAM  
250Meg WD Hard Drive  
3 1/2 & 5 1/4 Floppy Drive  
1Meg svga Card/14" Monitor  
101 Enh. Keyboard  
MS DOS6.0/WIN3.1/Mouse  
Edu/Fam CD-Rom Software-  
MS-WORKS, Edu Master,  
Space, US & World Atlas  
Encyclopedia

### ANTARES MULTIMEDIA SYSTEM



\$1698

486SX-33/256k Cache/Intel  
Mini Tower/ 4Meg RAM  
250Meg WD Hard Drive  
3 1/2 & 5 1/4 Floppy Drive  
1Meg svga Card/14" Monitor  
101 Enh. Keyboard  
MS DOS6.0/WIN3.1/Mouse  
MultiMedia Kit: 16Bit Sound Card  
Speakers, Joystick, CD-ROM  
4 CD-Rom Software-  
Encyclopedia/US & World Atlas  
The Animals/Game Pack II

CALL (908) 634 1330

### ANTARES VESA LOCAL BUS SYSTEMS



486DX2-66VLB.....\$1745  
486DX -50VLB.....\$1655  
486DX-33VLB.....\$1595

CALL FOR CONFIGURATION

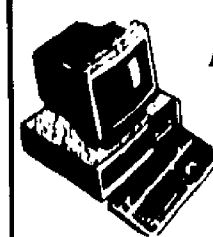

ANTARES  
386DX-40  
\$905.00

386DX-40 128K Cache  
Mini Tower/2 Meg RAM  
SVGA Card/14" Monitor  
3 1/2 & 5 1/4 Floppy Drive  
212 WD Hard Drive  
Keyboard/Mouse

Hours: Mon-Fri 8am - 8pm, Sat 10am - 4pm. All the registered trademarks are the property of their respective companies. All Systems sold with 18 Months Warranty, & Free Tech Support, (908) 634-0050

**CALL (908) 634-1330**

Compumedic, 555 U.S. Hwy. 1 So., Iselin, N.J. 08830

## AN INVITATION TO Join the Exciting & Rewarding FINANCIAL SERVICES INDUSTRY

### We Are Seeking FINANCIAL CONSULTANTS CAREER NIGHT

The Ferrara Financial Group  
1150 Raritan Road, Cranford  
Tues., November 23, 1993, 6:30 P.M.

We are a prestigious Financial Firm which recently moved back into the area. We are inviting you to learn about our concepts on November 23rd in our Corporate Headquarters. Topics covered include:

1. Our State Sponsored In-house Sales Training.
2. Thorough Training in Estate & Business Planning.
3. How to Earn Top \$ as a Financial Planner.
4. The Future in Financial Planning in the Health Care Industry.
5. The Lucrative Small Business Marketplace.

Our 30+ Consultants earn in excess of 100K. We offer a unique environment which includes a FULL Benefits Package and Training Program. Please be our guest! Be sure to call now to reserve your space. 908-709-0020.

November 23, 1993  
6:30 P.M.  
1150 Raritan Road  
Cranford, N.J.

**THE FERRARA  
FINANCIAL GROUP**

**The Guardian**



## Museums

(Continued from page 16)  
247 Southern Blvd., Chatham  
(201) 635-6629  
•Culture of the Lenape Indians,  
1 p.m. Nov. 13.

### LIBERTY SCIENCE CENTER

Liberty State Park  
N.J. Turnpike Exit 14B  
Jersey City  
(201) 200-1000  
"Where Science = Fun" with  
more than 250 hands-on ex-  
hibits. Open every day from  
9:30 a.m.-5:30 p.m. Admission  
\$9 for exhibit halls, \$7 for the  
Omnimax Theater, \$1.50 for  
the 3-D theater. Discounts  
available.  
•"About Faces," through Dec.  
31.

### MACCULLOCH HALL

45 Macculloch Ave.  
Morristown  
(201) 538-2404  
Gardens open every day from  
dawn until dusk. Historical mu-  
seum open Thursday and Sun-  
day from 1-4 p.m. Adults \$3,  
senior citizens and students  
\$2.  
•"Fine and Decorative Arts in a  
Historic Home," through Jan.  
16, 1994. Gallery talks by Bard  
Langstaff at 4 p.m. Nov. 14, by  
Alice Caulkins at 4 p.m. Nov.  
21.

### MAIN STREET

ANTIQUE CENTER  
148 Main St., Flemington  
(908) 788-6767  
Antiques and collectibles from  
two centuries. Daily (except  
Tuesday) from 10 a.m.-5 p.m.  
Free admission.

### METLAR HOUSE

1281 River Rd., Piscataway  
(908) 463-8363  
Piscataway Township historic  
museum, with permanent exhi-  
bition of life in the town's early  
days. Open Thursday through  
Saturday from noon-5 p.m. Do-  
nation.

### MIDDLESEX COUNTY MUSEUM

Cornelius Low House  
1225 River Rd., Piscataway  
(908) 745-4177  
Daily (except Monday and Sat-  
urday) from 1-4 p.m. Free ad-  
mission.

### MILLER-CORY HOUSE

614 Mountain Ave., Westfield  
(908) 232-1776  
Restored 18th-century farm-  
house in the West Fields of Eliz-  
abethtown. Open Sunday from  
2-5 p.m.  
•Open-hearth cooking of a  
Thanksgiving feast, Nov. 21.

### MONTCLAIR ART MUSEUM

3 South Mountain Ave.  
Montclair  
(201) 746-5555  
Tuesday, Wednesday, Friday,  
and Saturday from 11 a.m.-5  
p.m.; Sunday and Thursday  
from 1-5 p.m. Free admission  
for members. Non-member ad-  
mission: adults \$4, senior citi-  
zens and students \$2, children  
under 18 free. Free admission  
for all on Saturday.  
•"The Narcissus Cycle" of  
paintings by Stuart Shedletzky,  
through Nov. 14.  
•Contemporary Native Ameri-  
can works, through Jan. 23,  
1994. Related symposium on  
"Revising the 19th Century," 2  
p.m. Nov. 13.  
•"The Hand and the Spirit,"  
through June 19, 1994. Gallery  
talk by Tina Wyatt at 2 p.m.  
Nov. 21.

### MORRIS MUSEUM

6 Normandy Heights Rd.  
Morristown  
(201) 538-0454  
Monday through Saturday from  
10 a.m.-5 p.m., Sunday from  
noon-6 p.m. Tour of exhibits at  
noon Nov. 12, 15, 19. Free ad-  
mission for members. Non-

member admission: adults \$4,  
senior citizens and children \$2.  
•Permanent gallery exhibits: di-  
nosaurus, live animals, mam-  
mals, model trains, history,  
North American Indians, Wood-  
land Indians, rocks and miner-  
als.

### MUSEUM OF EARLY TRADES AND CRAFTS

9 Main St., Madison  
(201) 377-2982  
Exhibits portray the role of  
crafts people in the 18th and  
19th centuries. Tuesday  
through Saturday from 10  
a.m.-4 p.m., Sunday from 2-5  
p.m. Free admission for mem-  
bers. Non-member admission:  
adults \$2, children \$1.  
•Make a corn husk doll, Nov.  
20. Cost \$2 per doll.

### N.J. CHILDREN'S MUSEUM

599 Industrial Ave., Paramus  
(201) 262-5151  
Fantasy castle, a 50s fire en-  
gine, and more exhibits for kids  
to touch. Open every day from  
9 a.m.-5 p.m. Admission \$6  
weekdays, \$7 weekends; chil-  
dren under 1 year old free.  
Group rates available.  
•Fire safety weekend, Nov. 20,  
21.

### N.J. HISTORICAL SOCIETY

230 Broadway, Newark  
(201) 483-3939  
Wednesday through Friday from  
10 a.m.-4 p.m. Adults \$3, chil-  
dren \$2.  
•"Urban Oasis: Newark's Mount  
Pleasant Cemetery," through  
July 1994.

### NEW JERSEY MUSEUM OF AGRICULTURE

Cook College  
Route 1, New Brunswick  
(908) 249-2077  
Wednesday through Saturday  
from 10 a.m.-5 p.m., Sunday  
from noon-5 p.m. Admission  
\$3, discounts available.  
•Fall farm chores, Nov. 20.  
•Winter farm chores, 11-4 Dec.  
4, noon-4 p.m. Dec. 5; ice  
sculpting 2 p.m. Dec. 5. Ad-  
mission \$3, discounts avail-  
able.

### N.J. STATE MUSEUM

205 West State St., Trenton  
(609) 292-6464  
Tuesday through Saturday from  
9 a.m.-4:45 p.m., Sunday from  
noon-5 p.m. Free admission.  
•"Artists' Collect, Artists' Give,"  
opening Nov. 6.  
•"Dream Singers, Story Tellers:  
An African-American Presence,"  
through March 20, 1994.  
•"The Traveler as Ethnogra-  
pher," through June 29, 1994.

### NEWARK MUSEUM

49 Washington St., Newark  
(201) 596-6550  
Wednesday through Sunday  
from noon-5 p.m. Free ad-  
mission. Largest museum in  
the Garden State. Permanent  
exhibits include Greek, African,  
and native American art; paint-  
ings and sculpture from 18th-  
century America; live animals in  
a mini-zoo. Newark Fire Mu-  
seum displays antique firefight-  
ing apparatus.  
•Paperweights by Paul Stan-  
kard, ongoing.  
•"Furnishing Choices in the  
American Home," ongoing.  
•Photographs of 1944-51 Tibet  
by Heinrich Harrer, through  
Dec. 12.  
•"Stepping Into Ancient Egypt:  
The House of the Artist Pa-  
shed," through December.  
•Ceramic National, juried exhi-  
bition, through Jan. 3, 1994.  
•Chinese bronze and jade  
"Symbols of the Ancestors,"  
through Jan. 3, 1994.  
•American drawings from the  
museum's collection, through  
January 1994.



**Mrs. Elias Boudinot IV by American painter Charles Willson Peale (1741-1827) will be the subject of a gallery talk 12:30 p.m. Friday at The Art Museum at Princeton.**

•"The Painterly Pot," ceramics  
from Europe and America,  
through January 1994.  
•"A Vision of the Future" for  
the museum's science gallery,  
through June 30, 1994.  
•"Treasures from the Korean  
Collection," through June 30,  
1994.  
•Photographs of "Vanishing  
Korea" by Rhoda Sidney,  
through June 30, 1994.  
•"Amazonian Harmony: Shipibo  
Pottery and Textiles" from Peru,  
through 1994.  
•"E. Pluribus Unum," American  
money from colonial times to  
the Civil War, through 1995.

### OSBORN-CANNONBALL HOUSE

Front St., Scotch Plains  
(908) 889-4137  
Historic house from c. 1750.  
Open the first Sunday of each  
month from 2-4 p.m. Free ad-  
mission.

### REEVES-REED ARBORETUM

165 Hobart Ave., Summit  
(908) 273-8787  
Gardens open daily from dawn  
to dusk. Registration required  
for programs.  
•Exotic orchids, 10 a.m. Nov.  
18. Cost \$22.

### DR. WILLIAM ROBINSON

PLANTATION HOUSE  
593 Madison Hill Rd., Clark  
(908) 381-3081  
17th-century farmhouse built  
on what once was a plantation.  
Open the first Sunday of each  
month from 1-4 p.m. Free ad-  
mission.

### TRAILSIDE NATURE AND SCIENCE CENTER

New Providence Rd. and  
Coles Ave., Mountainside  
(908) 789-3670  
Open every day from 1-5 p.m.  
Registration required for pro-  
grams.  
•Create a banner, 2 p.m. Nov.  
14.

### VILLAGE AT WATERLOO

I-80 Exit 25, Stanhope  
(201) 347-0900  
Re-creation of historic village  
from the 18th century. Open  
daily (except Monday) from 10  
a.m.-6 p.m. Admission \$8, dis-  
counts available.

### WALLACE HOUSE/ OLD DUTCH PARSONAGE

38 Washington Pl., Somerville  
(908) 725-1015  
George Washington's headquar-

ters when he was stationed in  
Somerville in 1778. Open  
Wednesday through Saturday  
from 10 a.m.-5 p.m., Sunday  
from noon-5 p.m. Free ad-  
mission.

### JANE VOORHEES ZIMMERLI ART MUSEUM

Rutgers University  
Hamilton St., New Brunswick  
(908) 932-7237  
Tuesday through Friday from 10  
a.m.-4:30 p.m., Saturday and  
Sunday from noon-5 p.m. Free  
admission.  
•Works from the George Riabov  
Collection of Russian Art,  
through spring 1994.

## Galleries

### ARK II GALLERY

33 Mine St., Flemington  
(908) 782-8235  
•Ruth Grabner to snip silhou-  
ettes including customized  
hobby and occupational poses,

10 a.m.-4 p.m. Nov. 20. Ap-  
pointments available but not  
necessary.

### B. BEAMESDERFER GALLERY

6 North Second Ave.  
Highland Park  
(908) 249-6971  
Monday through Friday from  
9:30 a.m.-6 p.m., Saturday  
from 10 a.m.-6 p.m. Also open  
by appointment.  
•Oil paintings by Cynthia Ed-  
wards, through Nov. 27.

### BERNARDSVILLE LIBRARY

2 Morristown Road  
Bernardsville  
(201) 766-0118  
•Pen and ink and watercolors  
of John M. Williams of Ber-  
nardsville, through November.  
Artist reception 3-5 p.m. Nov.  
21.

### CHILDREN'S

### SPECIALIZED HOSPITAL

150 New Providence Rd.  
Mountainside  
(908) 233-3720, Ext. 379  
Open to the public Monday  
through Friday from 8 a.m.-  
4:30 p.m. Also open by ap-  
pointment.  
•Watercolors and pastels by  
Elizabeth Appgar Smith, through  
Nov. 30.

### CORYELL GALLERY

AT THE PORKYARD  
8 Coryell St., Lambertville  
(609) 397-0804  
Daily (except Tuesday) from 11  
a.m.-5 p.m.  
•Works by Marge Chavooshain,  
Valerie Von Betzen, and Anne  
Steele Marsh, Nov. 21-Jan. 9,  
1994.

### RENEE FOOSANER ART GALLERY

Paper Mill Playhouse  
Brookside Dr., Millburn  
(201) 379-3636  
Open to the public Friday from  
noon-3 p.m. Also open one  
hour before theater perform-  
ances and at intermission.  
•Millburn-Short Hills Arts Cen-  
ter members' show, through  
Dec. 12.

### FOUR SISTERS WINERY

Route 519, Belvidere  
(908) 475-3671  
Daily from 9 a.m.-6 p.m.  
•Works by Jeff Echevarria,  
through Nov. 30.

### GREAT SWAMP OUTDOOR EDUCATION CENTER

247 Southern Blvd., Chatham  
(201) 635-6629  
Open every day 9 a.m.-4:30  
p.m.

•Works of Nathan Hess, Univer-  
sity of Nevada and Moravian  
College student, including a  
work-in-progress, through Nov.  
30.

### JAMES HOWE GALLERY

Kean College of N.J.  
Vaughn-Eames Hall  
Morris Ave., Union  
(908) 527-2347, 2307  
Open 10-2, 5-7 Monday-  
Thursday, 10-noon Friday, and  
by appointment  
•The annual art faculty exhibit  
through Dec. 13.

### HOWARD MANN ART CENTER

45 North Main St., Lambertville  
(609) 397-2300  
Wednesday through Sunday  
from noon-5 p.m.  
•Etchings of the "Fables of  
LaFontaine" by Marc Chagall,  
through Nov. 20.

### MORTIMER GALLERY

Gill St. Bernard's School  
Mendham Rd., Gladstone  
(908) 234-2345  
Thursday and Sunday from 2-4  
p.m.

•Watercolors of the seasons by  
Linda Beazley, through Dec. 5.

### NEW JERSEY CENTER

### FOR VISUAL ARTS

68 Elm St., Summit  
(908) 273-9121  
Palmer Gallery open Monday  
through Friday from noon-4  
p.m., Saturday and Sunday  
from 2-4 p.m. Members' Gal-  
lery open from 9:30 a.m.-4  
p.m. when classes are in ses-  
sion.  
•60th-anniversary show w/  
works by former instructors,  
Palmer Gallery, through Dec.  
31. Reception at 2 p.m. Nov.  
14. Adults \$1, senior citizens  
and children under 12 free.  
•Memorabilia from the center's  
history, Members' Gallery,  
through Dec. 31.

### N.J. DESIGNER CRAFTSMEN

65 Church St., New Brunswick  
(908) 246-4066  
Monday through Saturday from  
noon-6 p.m.  
•Holiday craft show, through  
Jan. 8, 1994.

### QUIETUDE GARDEN GALLERY

24 Fern Rd., East Brunswick  
(908) 257-4340  
Open by appointment only.  
•"Fall Frolic 1993," works of  
10 sculptors, through Jan. 2,  
1994.

### RARITAN VALLEY COMMUNITY COLLEGE

Route 28, North Branch

(908) 218-8871  
Tuesday, Wednesday, and  
Thursday from noon-3 p.m.  
•Faculty exhibit, through Nov.  
24.

### RIDER COLLEGE ART GALLERY

Student Center  
Route 206, Lawrenceville  
(609) 896-5323  
Monday through Thursday from  
noon-2 p.m. and 6-8 p.m.; Fri-  
day through Sunday from 2-5  
p.m. Free admission.  
•Sculpture by Brooks Barrie  
and G. Frederick Morante,  
through Dec. 19.  
•"Two Views of the Figure" by  
Brooke Barrie and G. Frederick  
Morante through Dec. 19.

### SOMERSET COUNTY LIBRARY

North Bridge St., Bridgewater  
(908) 526-4016  
Open during library hours.  
•"Surroundings II," paintings by  
students of Diana Wilkoc Pat-  
ton, through Nov. 30.

### SWAIN GALLERIES

703 Watchung Ave., Plainfield  
(908) 756-1707  
Monday through Friday from  
9:30 a.m.-5:30 p.m., Saturday  
from 9:30 a.m.-4 p.m.  
•Reproductions of "Gray's Wa-  
tercolors" in stencil, through  
Nov. 26.

### WILLIAMS GALLERY

8 Chambers St., Princeton  
(609) 921-1142  
Tuesday through Saturday from  
11 a.m.-6 p.m.  
•Paintings of "America the  
Beautiful" by William Bock,  
through Dec. 7. WPA GALLERY

### Arts Council of Princeton

102 Witherspoon St.  
Princeton  
(609) 924-8777  
Tuesday through Saturday from  
10 a.m.-6 p.m.  
•Works by Alice and Ted Musi-  
cant, through Dec. 8.

## Stargazing

### N.J. STATE MUSEUM

205 West State St., Trenton  
(609) 292-6333  
•"Sing a Song of Stars," 1 and  
3 p.m. Saturday and Sunday  
through Jan. 2, 1994. Ad-  
mission \$1.  
•"Death of the Dinosaurs," 2  
p.m. Saturday and Sunday  
through Jan. 2, 1994. Children  
under 4 not admitted. Ad-  
mission \$1.

### RARITAN VALLEY

### COMMUNITY COLLEGE

Route 28, North Branch  
(908) 231-8805  
Admission \$4.  
•A "Journey Into Space," 1 and  
4 p.m. Saturday through Nov.  
27; also at 1 and 4 p.m. Nov.  
14.  
•"Adventures Along the Spec-  
trum," 2:30 p.m. Saturday  
through Nov. 27; also at 2:30  
p.m. Nov. 14.

### TRAILSIDE NATURE AND SCIENCE CENTER

New Providence Rd. and  
Coles Ave., Mountainside  
(908) 789-3670  
Adults \$2.50, senior citizens  
\$2.10.  
•"All About Orion," 2 and 3:30  
p.m. Sunday through Dec. 26.  
Children under 6 not admitted.  
•Total Lunar Eclipse Nov. 28;  
preview show 10:45 p.m.,  
eclipse 11:30 p.m.-2:15  
a.m. Nov. 28. Pre-registration  
required. Admission \$3.



**Kilne's Mill, a watercolor by Linda Beazley of Bridgewater, is part of the artist's exhibition running through Dec. 5 at the Mortimer Gallery of Gill St. Bernard's School in Gladstone.**

# DINING

## Prime 'Time'

*Time Out Sports  
Cafe delights, and at  
the right price, too*

By MICKI PULSINELLI  
Culinary Correspondent

**T**he adage at the **Time Out Sports Cafe** is "everyone deserves a little Time Out."

They are absolutely right. We all work for a living, so why not treat ourselves and take "time out" to do what we want?

One of my favorite "time outs" is dining out. After working all week, I want someone else to cook, serve and clean up. I like to relax on the weekends — you know, watch a little television or a video on Saturday and be ready for the Giant game on Sunday.

But sometimes my dining out is work. When I visit a restaurant that I'm reviewing, I am also working. I spend the evening taking notes, making observations, and interviewing the owner. There are times when I pass over food because the choice wouldn't be in the best interest of research.

Please don't misunderstand me. I enjoy doing this, and hopefully I'll be doing it for many more years. But it's much easier to sit and enjoy dining out without writing notes or conducting interviews.

Which leads me to this review. My notes on the Time Out Sports Cafe were short and simple. This was a "semi" time out for me because I ate here before and I'm familiar with the place.

Since we know one of the owners, we attended their grand opening. At that time we both ordered a N.Y. small steak (\$6.95). You can do this when you're not reviewing. Anyway, the beef was absolutely delicious and not very small at all.

My next occasion was lunch with a few co-workers. We ordered hamburgers (\$4.45) and salads. My friends never ate in Manville before and they were amazed that Main Street was so wide and most of all, free of parking meters!

Time Out is located on South Main Street in what was once George's Pizzeria and Restaurant (approximately two blocks from the underpass). The latter has been closed for 10 years so the former required extensive renovations. Everything inside is new.

The bar and dining room are one. There are eight tables. Some are in front of the bar while the rest are along the south wall. The walls are a combination of burgundy paint and wainscoting paneling.

Each table has a burgundy or green table cloth with a laminated plastic covering. The chairs are those pleasant looking old fashion black lacquer ones (soda fountain chairs). The setting is informal.

The new bar has an old fashion brass foot rail. There are five televisions with a view from almost any seat in the house. The walls are covered with framed La-Roy Neiman-type sports paintings. The atmosphere is refreshingly clean, and in keeping with the sports cafe theme,



Owner Joe Gullia, Carmine Lombardi, owner Matt Colacci and waitress/bartender Nella Gullia reflect the friendly atmosphere at Time Out Sports Cafe in Manville.

AUGUSTO F. MENEZES/WEEKENDPLUS

everyone working there wears striped referee shirts and baseball caps.

The menu has 18 appetizers, soups and salads (\$2-\$5.25). You can order chicken fingers, nachos, calamari or clams, both raw and steamed. They offer hot and cold sandwiches and hamburgers (\$4-\$5.95).

Entrees include steak (four selections, \$6.95-\$13.95), ribs (\$7.95) kabobs (\$8.95), seafood (nine choices, \$6.95-\$10.95), chicken (\$7.95-\$9.95) and combination platters of seafood and steak (\$16.95). All entrees are served with a house salad, rice or vegetable.

Our appetizers included clams on the half shell for my husband (\$4.95) and calamari with a marinara sauce for me (\$4.95). The little necks were fresh, and, just as important, opened correctly and served whole. The calamari was tender and tasty.

My husband's entree was one of the nightly specials — beef bearnaise (\$14.95). The sauce was very light, and enhanced the delicious beef. The T-bone steak was cooked as ordered.

I ordered the lobster tail, crab cake scallops, shrimp and flounder combination platter (at \$16.95, the most expensive item on the menu). I really wanted steak but since my husband ordered one, I opted for something different to write about (see what I mean about not always ordering what you want?).

I wasn't disappointed. Nothing was under or overcooked. The tail was larger than what I expected, and the home made crab cake was delicious.

Before finishing, I want to spend more time talking about their steaks. As I mentioned above, we had the N.Y. small for \$6.95 and it was enough for us. They also offer a N.Y. big (\$7.95), filet mignon (\$11.95), T-bone (\$12.95) and a hungry man for \$13.95. If you like steak, try Time Out, because they are good and the prices are incredibly right!

**TIME OUT SPORTS CAFE** 52 South Main St., Manville. (908) 253-8880.

This column is meant to inform readers about dining opportunities in the area. It is not a review.

## Side orders



**Bound Brook Inn** — Bound Brook. Thanksgiving special \$15.95 for adults, half-price for ages 6-12, under 5 free. Call Marilyn for reservations. (908) 356-0052.

**The Willows** — Green Brook. Two ways to celebrate Thanksgiving: Brunch buffet 10 a.m.-2 p.m. \$10.95, under age 12 \$5.95; Thanksgiving dinner noon-10 p.m. only \$11.95. Children's menu available. (908) 966-2739.

**Observe** — Bound Brook. Thanksgiving all-you-can-eat dinner \$6.95, children \$3.95. Reservations required. (908) 356-0188.

**Somerset Hills Hotel** — Warren. Thanksgiving two buffet seatings, 1 p.m. and 4 p.m. Reasonably priced, \$28.95 adults, \$12.95 under age 12.

**Somerset Shavits** — Somerset. Dinner buffet served 1-4 p.m. \$18.95, \$13.95 children, \$8.95 ages 3-12, under age 3 free. Call for reservations. (908) 860-0080, ext. 6670.

**Welsh Farms** — Offers our readers a special Eggnog Welsh recipe for the holidays: 1 qt. Welsh Farms eggnog, 2 cups cider, ½ tsp. grated lemon peel, ¼ tsp. nutmeg, ¼ tsp. cinnamon, 2 whole cloves. (Serves six.) Other recipes for holiday entertaining are available at no cost. Call Welsh Farms at (800) 452-9180.

**Oryen's Public House** — North Branch. Fun and dancing Thanksgiving Eve and Saturday, Nov. 27. Enjoy the music of the Willie Lynch Trio, a great Irish sound. (908) 722-1113.

**The Barnardo Inn** — Barnardville. Thanksgiving in the Ballroom, noon-8 p.m. Price-fixed traditional seated dinner of turkey and all the trimmings. \$35 per person, \$19 under age 12. Reservations required. (908) 766-0002.

**Patullo's** — Bound Brook. Thanksgiving is the one holiday where people make an effort to return home. Part of that tradition is stopping at Patullo's, where one can meet alumni from the surrounding towns as well as Bound Brook. (908) 356-9688.

—Micki Pulsinelli

**Colonial Farms** - Somerset, 908-873-3990

\*\*\*\*

**Caffe Piancone** - South Plainfield, 908-561-2722

\*\*\*\*

**Main St.** - Bridgewater, 908-526-1420

\*\*\*\*

**Mom's** - Edison, 908-287-2778

\*\*\*\*

**Jasper's** - Hillsborough, 908-526-5584

\*\*\*\*

**Ebbets** - Whitehouse, 908-543-4611

\*\*\*\*

**Somerset Marriott** - Somerset, 908-560-0500

\*\*\*\*

**Basking Ridge Golf Club** - Basking Ridge, 908-766-8200

\*\*\*\*

**Carpaccio** - Middlesex, 201-968-3242

\*\*\*\*

**The Union Grill at Bound Brook Inn** - Bound Brook, 908-356-0052

\*\*\*\*

**Time Out Sports Cafe** - Manville, 908-253-8880

\*\*\*\*

**Under Ground** - Bound Brook, 908-627-0595

\*\*\*\*

**Cedar Restaurant** - New Brunswick, 908-246-7030

\*\*\*\*

**Trattoria Firenze** - Green Brook, 908-752-5909

\*\*\*\*

**Readington Roadhouse** - Whitehouse, 908-534-1504

\*\*\*\*



426 E. MAIN STREET, BOUND BROOK, 908-356-0189

**STEAKHOUSE**

**Summer Seafood Festival**

**NOW ON!**

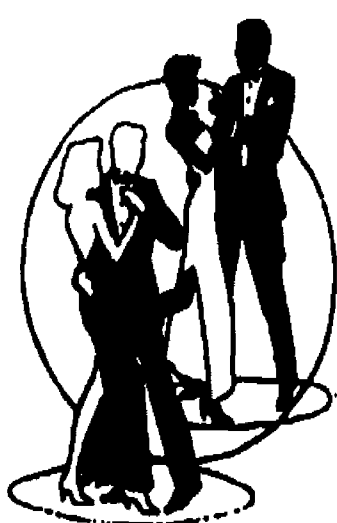

## Dance to the Sound of our Live Bands

Every Friday Night

Nov. 19th - Jim Hoffman's Encore

## COACH N' Paddock

Open 7 Days

(908) 735-7889

Lunch • Dinner • Cocktails

• Weddings • Banquets • Parties for All Occasions

86 Rt. 1-73, Hampton (4 mi. West of Clinton)

## THE EXCHANGE

645 Rt. 202/206 Bridgewater 526-7090

**FULL CUT PRIME RIB**  
18 oz. Special **\$11.95**

Includes Salad and Baked Potato

Entertainment

• Friday - ZAME

• Saturday - TWEED

**\$8**

**OFF**

YOUR

**DINNER CHECK**

with purchase of any two entrees

*Friendly's*

COUPON

**Kids Eat Free**

with this Coupon!

Limit one per child, with adult purchasing a dinner or sandwich platter.

Good at Friendly's Restaurant on Oak Tree Road & Park Ave. in South Plainfield only. Offer Expires 12/15/93



40 Plus

## THE TAJ MAHAL

Exotic Indian Cuisine

Lunch Buffet \$6.95

Wed., Thurs., Fri. & Sat.

**\$6.00 OFF**  
Any Take-Out  
Order \$20 or More



Lunch or Dinner Special  
Buy 1 Entree, Get 2nd  
**FREE**  
(Must be equal or lesser value  
Dining Room Only Excluding Buffet)

Raritan Mall  
Rt. 206 South, Raritan  
(Just off the circle)  
(908) 526-3655

Lunch Menu Special  
**\$3.00 OFF**  
Any \$10 order or more  
Dining Room Only Excluding Buffet

132 Speedwell Avenue  
Morristown  
(201) 285-9463

## THE CORNERSTONE

Family Owned & Operated

Proudly Serves Fine Continental Cuisine  
Specializing in Fresh Seafood

Live Entertainment Tues-Sat

Featuring Live Jazz Weds., Fri. & Sat

OPEN SUNDAYS 4-9pm

Early Dining  
Specials Available **\$9.95**

**549-5306**

25 New Street • Metuchen

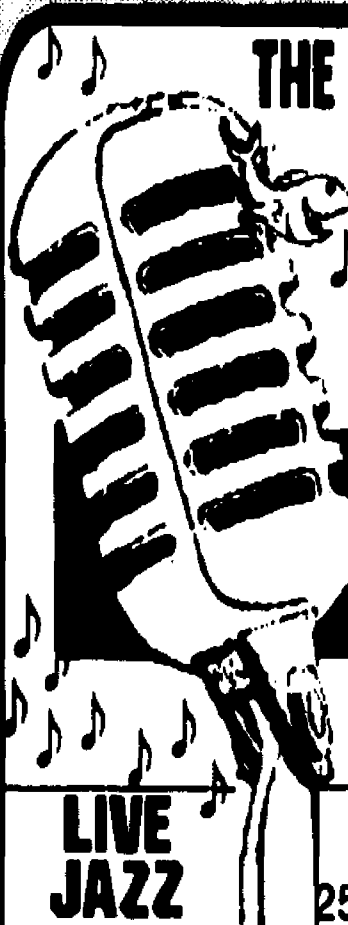

**LIVE JAZZ**



Let us prepare your holiday dinner  
Starting at \$9.95/person

**CHAP'S**  
GOURMET DELI

*Thanksgiving Dinner*

42 South Martine Ave.  
Fanwood, NJ

(908) 322-4546

Crudites • Cheese Platter • Soups  
• Turkey • Your Choice of Stuffing  
• Vegetables • Salad • Desserts

Chap's offers "personalized" menus to suit your taste in food for your party.

## BOBBY & MARY'S

Lunch Time  
Monday -Friday  
**10% OFF Entire Menu**  
\*Excludes Blackboard Specials

**\*\*Weekend Dinner Specials\*\***

• Shrimp Scampi Over Rice \$9.95

• Chicken Murphy \$9.95

**Monday Nite**  
"Pasta Nite"  
• Spaghetti  
• Linguini • Ziti  
• Meat Sauce  
or Marinara Sauce  
**ALL YOU CAN EAT!**

**Monday Night Football**  
\$1 Bud Lite Drafts  
& 1/2 Time  
Finger Foods

**Tuesday Nite**  
Barbeque Ribs  
or Chicken  
\$6.95  
Country Western Nite  
Starting 7 PM

**Wednesday Nite**  
Pizza Nite  
\$1.00 OFF  
Any Large Pie

**BOBBY & MARY'S**

318 WILLIAM STREET, PISCATAWAY 752-4474

**Thursday Nite**  
Barbeque Ribs  
or Chicken \$6.95  
Country Western Nite  
Starting 7 PM

**Friday Nite**

**\*\*Weekend Specials\*\***

**Saturday Nite**  
Sing Along with  
Rich at the Piano  
7 PM - ?

**\*\*Weekend Specials\*\***



Mon. thru Thurs.

**Kids Eat For 99¢**

Enjoy Zonkers

The Magic Clown  
Sunday Night

• Animal Characters • Balloons  
• Children's Menu • Birthday Parties  
• GREAT MARGARITAS

Rt. 22 West, North Plainfield (908) 755-4400  
(Corner West End Ave. & Rt. 22 West) Major Credit Cards Accepted

COUPON

BUY ONE ENTREE  
At Reg. Price  
GET 2ND ENTREE

**1/2 PRICE**

Equal or Lesser Value

Expires 12/2/93  
Sun thru Thurs. Only

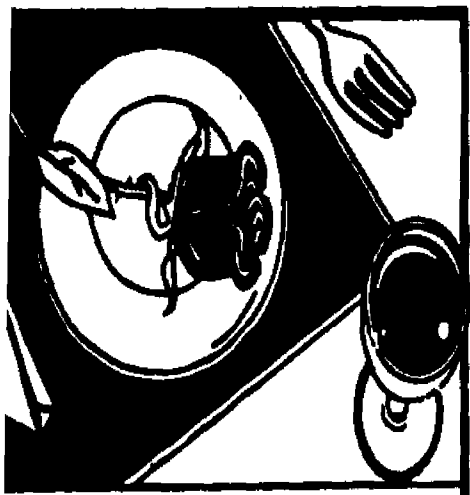

**FERRARO'S**  
OF SOMERVILLE  
RESTAURANT & PIZZERIA

**More Than Just Pizza...**

We offer  
Authentic  
Italian Cuisine  
& Many Creative  
Specialties

Come in & try  
our comfortable  
atmosphere &  
very reasonable  
prices.

CALL  
FOR OUR  
LUNCH &  
DINNER  
SPECIALS  
DAILY

OPEN 7 DAYS  
(908) 707-0029  
(908) 707-0254  
Fax (908) 707-0223  
18 W. Main St.  
Somerville

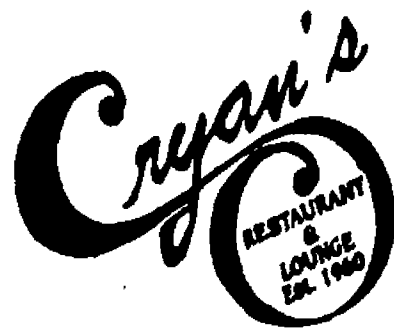
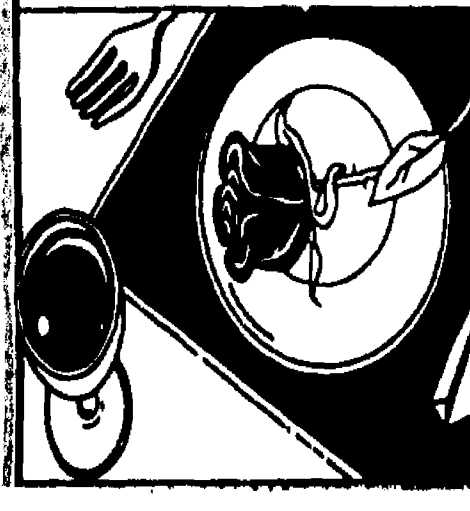

660 Middlesex Ave.  
Metuchen, N.J.  
908-549-2040

Lunch & Dinner Served Daily  
Live Entertainment Fri. - Sat. - Sun.

Thurs. - Nov. 18 - Jersey Shore Boys  
Fri. - Nov. 19 - Trax  
Sat. - Nov. 20 - Trax  
Sun. - Nov. 21 - Willie Lynch  
Banquet Facilities Available



N.J. SOWN BIG APPLE  
Now Appearing  
In Our Lounge  
"RICK SHAW  
& FREEDOM"  
Coming Next Week  
"RICH KELLY"  
Weddings • Showers  
Dinners  
20-800 Persons

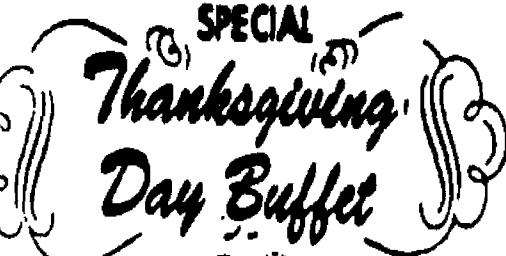

Served Noon 'til 7 PM  
Featuring:  
• Fresh Shrimp • Roast Duckling  
• Roast Pork • Baked Virginia Ham  
• Beef Stroganoff  
• Seafood Thermidor  
Chef Carved  
Roast Turkey And Roast Beef  
AND  
An abundance of other delicacies  
PLUS  
A Sumptuous Dessert Table and Beverage.  
\$15<sup>95</sup> \$6<sup>95</sup>  
Adults CALL Children under 10  
272-4700  
At Parkway Exit 136 Cranford

**K.C.'s Korner**

STEAK-CHICKEN-SEAFOOD-PASTA-BURGERS & PIZZA

Any Dinner On The Menu

Mon., Tues., Wed. & Thurs. 4-10pm  
Includes salad, bread & cup of soup  
Excluding: 16oz. NY Strip & Blackboard Specials

9.95

100 Oak Tree Road, S. Plainfield (908) 757-5306

**Thanksgiving**



**All You Can Eat Dinner**

\$9<sup>95</sup> \$6<sup>95</sup>  
ADULTS CHILDREN

Reservation required



FAMOUS  
24 HRS. PRIME  
STEAKHOUSE  
"THE BEST LITTLE STEAK HOUSE IN JERSEY"  
426 E. Main St., Bound Brook,  
908-356-0189  
Open 7 Days • Banquet Rooms

RESERVE NOW FOR HOLIDAY PARTIES

2 Ways to Celebrate  
**Thanksgiving**

BRUNCH BUFFET

Served 10:00 a.m.-2:00 p.m.  
Assorted Salads, Fruit Juices,  
Scrambled Eggs, French Toast,  
Bacon, Linked Sausage, Baked  
Virginia Ham, Turkey, Seafood  
Newburg, Fried Chicken, Sirloin Tips  
in Burgundy Sauce, Fettuccini  
Alfredo, Viennese Table  
Coffee, Tea included.

THANKSGIVING  
DINNER

12:00 - 10:00 p.m.  
Roast Turkey Dinner  
only \$11.95  
Includes: Soup, Salad, Potato,  
Vegetable and Stuffing  
or  
Choose From Our Large Menu Selection  
\*Children's menu also available

FOR THOSE SPECIAL OCCASIONS

Weddings, anniversaries, christenings, retirements or  
any occasion...we have accommodations to fit every budget



We Make Every Occasion Special But You Don't  
Need A Special Occasion To Eat Here

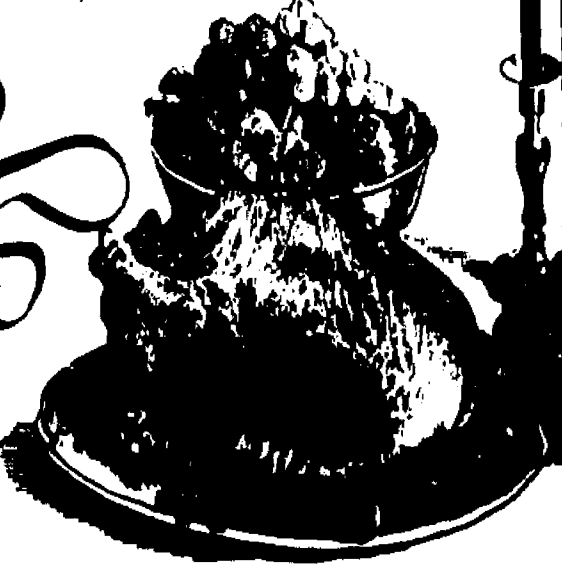

Reserve Now For  
Holiday Parties

Major Credit Cards Accepted

1013 N. Washington Ave. • Cranford, N.J. • 908-272-4700

**NORDSTROM**

**The Garden Court  
Restaurant**

Enjoy a  
Complimentary Entree  
Buy One Entree  
Get One of Equal  
OR Lesser Value  
at No Cost.  
COCKTAILS AVAILABLE!  
DINNER & MOVIE PACKAGE  
AVAILABLE  
Just Present This Ad  
Thru Dec. 15, 1993

**Cafe Nordstrom**

TUESDAY SENIOR  
CITIZEN SPECIAL  
Blue Plate Souper  
\$3<sup>75</sup>

Dinner Specials

Prime Rib Dinner \$7.95  
Other Entrees \$6.95



Menlo Park Mall, Edison, NJ (908) 603-5000

STORE HOURS: Mon.-Fri. 10am to 8pm, Sat. 10am to 6pm, Sun. 11am to 6pm





## Wine with Reason Marilyn Cormack

I can see it now: your Thanksgiving feast is over, everyone over-ate and have retreated to the living room to watch the game. The house is strewn with bodies, heaving under the weight of turkey and yams, trying their best to find a position between reclining and lying flat out to make themselves comfortable.

Coffee and Pie? Maybe not. How about a digestive? Digestives are those marvelous beverages that, according to folklore (and a little first hand experience) aid in digestion after a meal, alleviate the bloated feeling and clear your head of that fuzzy, drowsy cloud.

Some are meant to be sipped after dinner, some are meant to be taken in one gulp. From Germany, you can find small, one ounce bottles, prepackaged and just called "bitters". These bottles are opened, drunk in one swallow and make you feel refreshed amazingly quickly. Because these are a neutral alcohol based drink that are infused with plants, herbs, seeds and spices, they have a strong medicinal taste that may not be to the liking of some Americans. They are for the brave, but they work!

Something a little more palatable might be Calvados Apple Brandy from France. Based on apple cider, this Brandy has a very apple-y taste and wood hints of flavor. A wonderful treat post meal. Digestives like Fernet Branca, Unicum and Campari, all from Italy, can be pleasant. In fact Campari and soda is great for a pre-dinner appetite whetter. A splash of soda can enhance the flavors, as can a twist of lime.

Cordials have always been appropriate as after dinner drinks. Sambuca, whether sipped neat or splashed in coffee, can calm a queasy stomach. Benedictine or the blended B&B was created by monks to comfort their ill. The dry, refreshing taste gives a sudden sense of "wellness". Well, it certainly tastes good after rich food.

Actually, if you've included wine with your meal, you may find that people ate slower and didn't overdo. But, if they did, maybe a bottle of a digestive will ease the afternoon. Have a great holiday!

Enjoy!

Sponsored by  
**KINGSTON**  
Wine & Liquors  
FRANKLIN TOWNE CENTER  
(next to FOODTOWN)  
**908-422-2324**  
3417 Highway 27, Franklin Park, NJ

Restaurant

Catering

**Headquarters Cafe**

**COMEDY  
IMPROV  
& DINING  
FRIDAY & SATURDAY  
NIGHTS**

- Monday Nite Football
- Free Buffet at 1/2 Time • \$1 Drafts
- Every Tuesday Male Revue
- Wednesday Nite, Jersey Shore's #1 Party Band...
- Chick-A-Boom!
- Ladies Drinks 9pm-11pm \$1.00

Dinner and Show  
Starting at 8pm \$13.95  
Show only at 10:00pm  
\$5.00 Cover

229 William St. • Placataway • 908-752-1240 • FAX 752-5354

## DJ & LIVE BANDS

Thursday thru Saturday

Daily Happy Hour

**CRYAN'S**

**PUBLIC HOUSE  
BAR AND RESTAURANT**

**THURSDAY  
Shaker Night**

**FRIDAY  
Super Happy Hour  
4 to 7 • DJ & Dancing**

**SATURDAY  
Live Band  
"Class of '57"  
THANKSGIVING EVE  
Wed. Nov. 24  
"Willie Lynch Trio"**

1270 Rt. 28 North Branch NJ • 908-722-1113

DIRECTIONS: FROM RT 28 - Make left - 2nd, do right CRYAN'S on left side. ROUTE 22 WEST - Readington Rd., On Drive - Make right onto On Drive then left onto Rt. 28 - Go left. CRYAN'S on left. ROUTE 22 EAST - In Route 28 North Branch on left - CRYAN'S on the right side.

## Celebrate Thanksgiving the old fashioned way...at a 225 year old country inn.

PRESENTING OUR THANKSGIVING DAY MENU...  
COME JOIN US!

### PRE FIXE MENU

\$17.50 per person  
plus tax & gratuity

#### 1st Course:

Choice of Assorted Wild  
Greens with Dressing or  
Cream of Asparagus with  
Shredded Smoked Gouda.

#### 2nd Course:

Choice of Penne Pasta with  
Pump Tomatoes, Garlic &  
Julienne Basil or Fresh  
Mozzarella de Buffalo and  
Beefsteak Tomatoes with  
Basil Vinaigrette.

#### 3rd Course: Choice of one:

- Fresh Lemon Sole Stuffed with Shrimp,  
Crabmeat and Scallops served on a Chive  
Buffalo Blanc.
- Sliced Roasted Turkey with Stuffing, Cranberry  
Sauce and Au Natural Giblet Gravy.
- Roasted Prime Rib of Beef with Horseradish  
Sauce.
- Double Cut Danish Lamb  
Chops with Tarragon  
Mini Sauce.

#### 4th Course:

Choice of Sweet Potato Pecan  
Pie, Fresh Homemade Apple  
Pie or Pumpkin Pie.

All entrees served with garlic  
mashed potatoes or sweet  
potatoes and fresh sautéed green  
beans with sliced almonds.



### FAMILY STYLE

Family Style Dinner for  
Parties of 6 to 8 people to  
include Traditional Roast  
Tom Turkey Feast for  
Family Dining.

\$99.00 plus tax  
& gratuity

#### 1st Course:

Assorted Wild Greens with  
House Dressing, Fresh  
Mozzarella of Buffalo and  
Beefsteak Tomatoes with  
Basil Vinaigrette.

#### Main Course:

Flattens of Sliced Roasted Turkey with  
Homemade Stuffing with Currants and  
Walnuts, Candied Yams, Garlic Mashed  
Potatoes, Spaghetti Squash and Green  
Beans with Giblet Gravy.

#### Dessert:

Choice of one: 9" Pumpkin Pie,  
Sweet Potato Pecan Pie,  
or Apple Pie.

We recommend that you  
make your holiday  
reservations early by  
calling 908/221-1100

**Old  
Matty  
Inn**  
AT BASKING RIDGE, NJ

225 ROUTE 202, BASKING RIDGE NEW JERSEY 07920

## Celebrate Our Grand Opening

**Cristofer's**  
RISTORANTE  
Fine Italian Food

Fresh Pasta - Seafood - Chops  
Char Grilled 16oz. NY Strip Steak

**\$12.95**

Enjoy Dinner With Your Own Wine

Reservations Accepted • Major Credit Cards

475 Old Post Road • Edison (Off Rt. 1) • 248-8180

Come Celebrate  
With Us  
**10% Off**  
All  
Dinner Checks

Excluding tax & gratuity.  
Good thru Dec. 15, 1993  
With this ad only.  
Cannot be combined  
with other offers.

## Celebrating Our 25th Year

**Scarpellino's**

Restaurant

located in the Watchung Mountains  
rated ★★ 1/2 Bernardsville News  
rated ★★★★★ Courier News

**FINALLY THE ROAD  
OUT FRONT IS PAVED!!**  
Just follow the detour signs  
and/or call for directions.

168 Mt. Bethel Rd. • Warren • 647-1728  
Directions: Exit 36 off Rt. 78 or Warrenville Rd. Off U.S. 22



**O'CONNORS**  
BEEF N' ALE HOUSE

105 Mt. Vernon Blvd. • Watchung, NJ  
(908) 755-2565

## MAKE YOUR RESERVATIONS NOW FOR THANKSGIVING!

**THANKSGIVING BUFFET  
12-6 PM**

Adults \$16.95 Children \$5.95  
Senior Citizens \$10.95 (6-12 yrs)  
Under 3 yrs. FREE

**A LA CARTE DINING - 1:30-8PM  
TRADITIONAL TURKEY DINNER**

Adults \$12.95 Children \$4.95  
Senior Citizens \$8.95 (6-12 yrs)  
Under 3 yrs. FREE

## BRUNCH IS BACK! SUNDAY BRUNCH BUFFET

Scrumptious Buffet Featuring Omelettes,  
Fresh Pastries, 8-10 Hot Entrees,  
Fruits, Juices, Desserts and Much More

Adults Only Seniors Children (4-12)  
**\$12.95 \$8.95 \$4.95**  
Children 3 and under are FREE!

Early Bird  
Special

Mon-Fri 4:30-6:30, Sat 4:30-9:30  
\$7.95  
Includes Prime Rib  
or Sliced Bar & Potato

## O'CONNORS NOVEMBER SPECIALS

**MONDAY Prime Rib \$8.95 TUESDAY Prime Rib \$9.95**

**SUNDAY: Senior Prime Rib (12-5) \$7.95**

All dinners include unlimited drink to our Salads, Bread Bar & Potatoes

# Caffè Piancone

"Today's innovation.....tomorrow's tradition"

## THANKSGIVING GRAND BUFFET

Thursday, November 25 · 12-8 pm

Call Now For Reservations

\*Adults \$13.95 \*Children \$6.95

- Stuffed Shells
- Rigatoni Bolognese
- Veal Spezzatino
- Sausage & Peppers
- Meatballs & Sauce
- Eggplant Parmigiana
- Ham Hawaiian
- Stuffed Fillet of Sole
- Vermont Young Turkey
- Carving Beef Station
- Sweet Potatoes
- Penne Carbonara
- Baked Chicken
- Rosemarie

Plus Salad Bar and Assorted Dessert Table

\*Cannot be combined with Entertainment or Dine Out Cards or with any other promotions.

2991 Hamilton Blvd. ■ South Plainfield, NJ  
(908) 561-2722

## MAIN STREET RESTAURANT

FEATURING THE GREEN GROCERY SALAD BAR

TRADITIONAL THANKSGIVING DINNER OUR NEW THANKSGIVING BUFFET

Roast Fresh Turkey .. 12.95

with all the Trimmings  
(Children under 12 ..... 4.95)

Baked Virginia Ham . 12.95

with Raisin Sauce

Prime Rib Au Jus ..... 14.95

Fresh Swordfish ..... 15.95

(Baked or Cajun with Hollandaise)

Broiled Seafood ..... 18.95

Combination (Lobster

Tail, Shrimp, Flounder & Scallops)

All Entrees include a choice of house,

baked, mashed or sweet potato, vegetable

medley, and choice of pumpkin pie, minced

meat pie or homemade apple pie.

ALL YOU CAN EAT:

Fresh Roast Turkey

Home made Stuffing

Mashed Potatoes w/Gravy

Virginia Ham

w/Raisin Sauce

Beef Burgundy

Italian Sausage

Lasagna

Cornbread

Fresh Vegetables

Sweet Potatoes

Plus Cranberry Sauce, Dessert

Table and more!

ADULTS CHILDREN

15.95 5.95

RESERVATIONS SUGGESTED FOR ANY NUMBER OF PEOPLE

OPEN NOON TO 7 P.M.

600 E. MAIN STREET, BRIDGEWATER

526-1420

NOW ACCEPTING RESERVATIONS FOR PRIVATE AND SEMI-PRIVATE HOLIDAY PARTIES

## OAK TREE FOODS

Farm Fresh Country Market

### PRODUCE

Golden Ripe or Green Bananas

29¢ lb.

California Broccoli

99¢ bunch

Cauliflower

\$1.49 head

Sweet Florida Tangerines

10/11¢

Bulk Nuts (Walnuts, Pecans & More)

\$1.99 lb.

Coupon

Broccoli/Cauliflower

Buy 1 Get 2nd

Half Price

w/coupon

Exp. 11/25/93

### DELI

Boars Head Ham

\$3.99 lb.

Thumann's Liverwurst

\$2.99 lb.

Yellow/White American Cheese

\$1.99 lb.

Hornel Prosciutto

\$6.99 lb.

Antonio's Fresh Pasta

.50¢ Off with this ad

Coupon

FREE JAM BOARS

HEAD MUSTARD

WITH ANY 1 LB. PURCHASE

w/coupon

Exp. 11/25/93

### MEAT

Our Own Storemade

Fresh Ground Chuck

\$1.99 lb. 3 lbs. or more

Our Own Storemade

Fresh Italian Sausage

\$2.99 lb.

Pa. Dutch Fresh Killed

Turkeys 10-28 lb.

\$1.29 lb. Advanced Orders Only

Fresh Smoked Kishka, Kishka or Kishka

\$3.99 lb.

Coupon

Free

Stuffed 1lb. w/ Fresh Turkey

Porkies

Advanced Orders Only

w/coupon

Exp. 11/25/93

### DAIRY

2% Milk

\$2.99 Gallon

Fresh Apple Cider

\$2.99 Gallon

Jersey Fresh Large Eggs

79¢ doz.

Storemade Mozzarella

Cheese

\$4.99 Gallon

Clover Farms

Orange Juice

\$1.49 1/2 gal.

Coupon

1 lb. Solid Butter

99¢

w/coupon

Exp. 11/25/93

(908) 755-3663

Phone orders  
gladly accepted

Located on Oak Tree Road

Next to Drug Fair across from Post Office in S. Plainfield

Somerset Hills - Warren,  
908-647-5700

The Ryland Inn - Whitehouse,  
908-534-4011

Cortina's - Cranford,  
908-276-5749

Hunan - Garwood,  
908-789-2450

Romanelli's - Scotch Plains,  
908-322-9595

Sinclair's Restaurant -  
Westfield, 908-789-0344

Stefano's - Fanwood  
908-889-7874

The Armory - Perth Amboy,  
908-826-6000

The Barge - Perth Amboy,  
906-1220

Black River Cafe - Bedminster,  
908-781-7501

La Strada - Warren,  
908-469-2625

Coachman Inn - Cranford,  
908-272-4700

Bobby & Mary's - Piscataway,  
908-752-4474

Sapporo - New Brunswick,  
908-838-3888

The Willows - Greenbrook,  
908-968-2739



**TASTY SIRLOIN TIPS**

Take a break from holiday shopping and from spending too much money. Enjoy tender sirloin tips, grilled over an open flame and smothered with mushrooms and onions.

**\$5.99**

Includes choice of Potato. All you can eat! Grand Buffet and Sunday. Limited time only.

**PONDEROSA**  
AMERICA'S FAMILY STEAKHOUSE



**HURRY! Coupon Expires 12/3/93**

**Lunch Grand Buffet**

**\$3.49**

Includes Sundae Bar  
Valid 11:00-4:00 Mon-Sat

When you buy an Adult Beverage at regular price

**PONDEROSA**

**HURRY! Coupon Expires 12/3/93**

**Tasty Sirloin Tips**

**\$5.99**

Includes Grand Buffet\* & Sundae Bar

**PONDEROSA**

**HURRY! Coupon Expires 12/3/93**

**Charbroiled Top Sirloin Steak Dinner**

**\$6.49**

Includes Grand Buffet\* & Sundae Bar

Coupon good for any party size. Cannot be used in combination with any other coupon or discount offer. Tax not included. Valid at participating steak houses. Prices may vary. \*FM

**PONDEROSA**

**HURRY! Coupon Expires 12/3/93**

**Charbroiled Chicken Breast Dinner**

**\$5.99**

Includes Grand Buffet\* & Sundae Bar

**PONDEROSA**

**FLEMINGTON**  
Rt. 31 & Church St.  
788-9829

**PONDEROSA**  
Steakhouse

**SOMERSET**  
922 Easton Avenue  
828-9644

© MetroMedia Steakhouse Company, L.P. 1993

Prices May Vary



# RED DOOR Grille

The Ultimate Italian Grille

500 West Camplain Rd., Manville  
Call 722-DOOR or 722-3667

I ATE AT A  
FANTASTIC RESTAURANT  
IN MANVILLE  
LAST NIGHT.

MANVILLE?  
YOU'RE  
KIDDING ME.  
WHAT'S  
IT CALLED?

"THE RED DOOR GRILLE"  
THEY HAVE OLD HOMEMADE  
ITALIAN FAVORITES,  
IN A CREATIVE MODERN STYLE  
AND THEY WON'T LEAVE  
YOU BROKE.

I'LL HAVE TO TRY IT. I'M TIRED OF  
RESTAURANTS WITH THE SAME  
OLD ITALIAN FOOD.

I KNOW YOU WON'T  
BE DISAPPOINTED. LET ME  
KNOW WHEN YOU GO.



Kyland Inn - Whitehouse,  
908-781-0176

Rackley's - Piscataway,  
908-463-1000

Patullo's - Bound Brook,  
908-356-2692

Michael Anthony's - South  
Plainfield, 908-757-6685

What's In The Ice Box -  
Somerville, 908-722-8782

McCormick's - Springfield,  
201-376-3840

Thirsty's - Branchburg,  
908-526-0717

Bucky's - Bridgewater,  
908-722-4180

Spain Inn - Piscataway,  
908-968-6800

K's Catering - South  
Plainfield, 908-756-2564

Wang's Kitchen - Franklin  
Park, 908-297-2882

Aranka's - Franklin Park,  
908-297-8060

McAteers - Somerset,  
908-469-2522

Italy Express - Garwood,  
908-789-9110

Somerset Hills - Warren,  
908-647-6700

The Exchange - Bridgewater,  
908-526-7090

O'Connors - Watchung,  
908-755-2565

Scarpellino's - Warren,  
908-647-1728

Scalzy's - (Westwood)  
Garwood, 908-789-0808

O'Connor's Beef N' Ale -  
Watchung, 908-755-2565

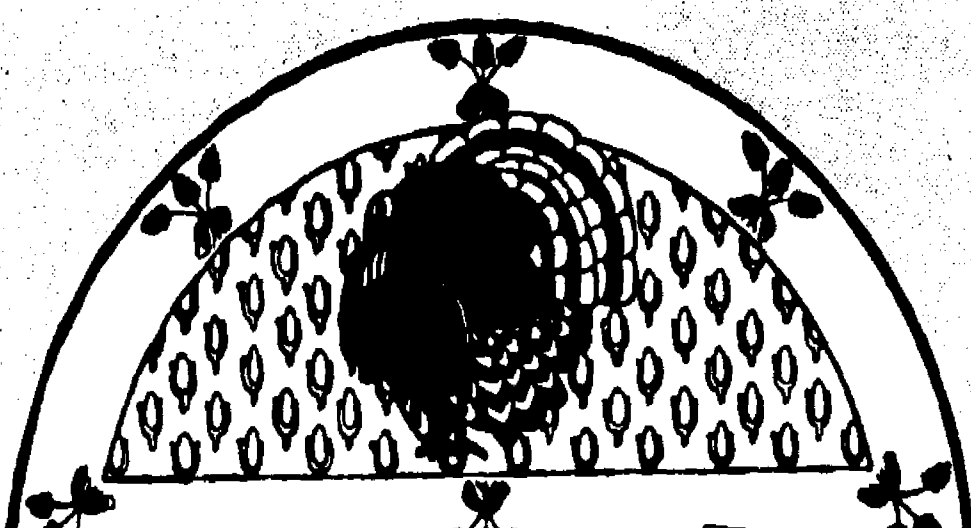

Enjoy Thanksgiving Dinner With Us!  
Dinners served from 12 to 7pm

## COACH N' PADDOCK

Rt. 78 (Exit 12)  
1 Miles West of Clinton  
908/735-7889  
Open 7 Days • Weddings • Banquets

### TURKEY BUFFET

with all the trimmings  
Served at 11:30 and 3:00

# \$15.95

## Historic Ebbets Steak House

**Prime Rib beginning at \$9.95**  
**"Awesome" Baby Back Ribs.**  
**Seafood Aurora Shellfish & Linguini**  
**Great Steaks, Seafood, Pasta**  
**Adult Candlelit Mezzanine Dining**  
**A Truly Historic American Steakhouse**  
**Main Street, Whitehouse, N.J. 908-534-4611**

## EAST MEETS WEST AT WANG'S KITCHEN



Thursday & Sunday  
ALL YOU CAN EAT  
**AMERICAN & CHINESE BRUNCH BUFFET**  
includes: Dim Sum and American Breakfast,  
Mongolian Bar-B-Q, Salad Bar

Thurs. & Sun. Only  
**\$200 OFF**  
per person  
**BRUNCH BUFFET**  
With this coupon. Not to be combined  
with other offers. Exp. 12/9/93

**15% OFF**  
per person  
**ANY DINNER**  
With this coupon. Not to be combined  
with other offers. Exp. 12/9/93

★ ★ ★ ★  
Rated by  
Princeton Packet

OPEN FOR  
THANKSGIVING

★ ★ ★  
Home News

3221 Route 27 Franklin Park (908) 297-2882

Casual Affordable Ala Carte Family  
Restaurant



**6 EARLY BIRD SPECIALS \$5.95**  
Daily 4-6 PM From **\$5.**

**6 EXPRESS SUPER LUNCHES \$4.95**

**CHILDRENS DINNERS \$1.95**

**6 DAILY SPECIALS \$6.95**  
From **\$6.**



**WEDDING DREAMS COME TRUE... FROM \$34.95**  
3 1/2 Hour Open Bar  
Hot & Cold Hors D'Oeuvres  
7 Course Dinner  
Wedding Cake  
Flowers and Candelabra  
Flaming Jubilee Show  
BANQUET ROOMS FOR ALL OCCASIONS

Regular Menu • No Specials on Thanksgiving

**ELEGANT THANKSGIVING BUFFET**  
Chef Carved - Turkey, Prime Rib, Ham & Lamb  
Shrimp - Clams - Viennese Table - Fresh Fruit  
**\$19.95** per person  
Call for Reservations

Easy Access From Rts. 78 & 287 908 - 322-7726 Park & Mountain Ave., Scotch Plains  
Elegant Marble Staircase

**Why Cook Tonight?  
Get Hooked  
On**

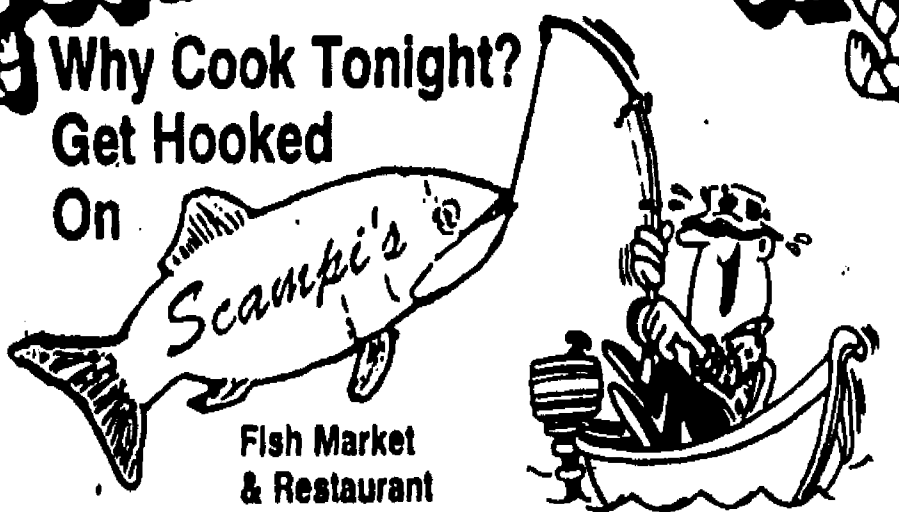

**Scampi's**  
Fish Market  
& Restaurant

**FAMILY FISH COMBO DELIGHTS**

1 lb. Breaded Fried Flounder (4-5 pcs) 1 lb. Cole Slaw 1 lb. French Fries <b>\$12.95</b>	Fried 8 pc. Shrimp 8 pc. Scallops 2 pc. Flounder (approx. 1 lb.) 1 lb. Cole Slaw 1 lb. French Fries <b>\$14.95</b>	24 pc. Breaded Fried Shrimp 1 lb. Cole Slaw 1 lb. French Fries <b>\$14.95</b>	Fried 24 pc. Scallops 1 lb. Cole Slaw 1 lb. French Fries <b>\$14.95</b>
--	---	---	---

**RESTAURANT SPECIALS**

TUESDAY	WEDNESDAY	THURSDAY
<b>All You Can Eat FISH &amp; CHIPS</b> served with cole slaw & salad <b>\$8.95</b>	<b>1 lb. LOBSTER DINNER</b> served with salad, potato & vegetable <b>\$9.99</b>	<b>24 pc. SHRIMP DINNER</b> 12 Fried/12 Scampi over Linguine served with salad <b>\$10.99</b>

Early Week Specials Good thru Dec. 2, 1993

**BUY ONE DINNER, GET SECOND AT**

**1/2 PRICE**

Good only Tues., Wed. & Thurs.  
Expires Dec. 31, 1993.  
Cannot be combined with any  
other offer or specials.

198 W. Main St. Somerville

**685-1323**

Tues., Wed., Thurs. 10-8:30, Fri. & Sat. 10-10, Closed Sun. & Mon.

**Stewart's Family Restaurant**

**10% OFF**

With this coupon  
Early Bird & Senior Citizens  
Discount Excluded  
Expires 12/31/93

Complete Breakfast \$1.95 - \$4.75  
Complete Lunches... \$3.95 \$5.95  
Early Bird Dinners... \$6.50 \$7.25  
Complete Dinners \$6.95 - \$8.95

**922 Amboy Ave., Edison**  
**738-0847 Fax 738-7788**



Visa, MasterCard, American Express. Non-smoking  
section. Handicapped access. Mon.-Fri. 11:30-2:30,  
4:30-10; Fri. & Sat. till 11 p.m.; Sun. 4:30-9:30.

**Sapporo**

375 George Street  
New Brunswick  
(908) 828-3888

Sapporo Sushi and  
Steak House is the latest  
in a line of good res-  
taurants that has opened  
in New Brunswick. It fea-  
tures hibachi tables, tra-  
ditional dining, a sushi bar and a liquor bar. Ki-  
mono-clad waitresses and sushi Chef Michael Su-  
zuki quickly make customers feel at home in a  
relaxed atmosphere.

Appetizers include steamed Japanese green soy-  
bean, fresh raw tuna fish slices, port dumplings,  
fried soft shell crab, oysters and shrimp. If you  
haven't tried sushi or sashimi yet, this is a good  
place to start. For entrees there are tempura dishes  
(batter-dipped, deep-fried meat, vegetables and  
fish) and teriyaki choices, including steak, roaster breasts, fish, scallops, duck, shrimp and lobster. The  
Donburi & Nabemono section of the menu ranges from \$10.50 to \$38.50 (for a thinly sliced New York  
strip steak and Oriental vegetables cooked at your table for two) and also includes broiled smoked eel  
and a bouillabaisse seafood with Oriental vegetables.

Sapporo is an attractive Japanese restaurant serving refreshingly light and flavorful food. Choice range  
from the familiar to the not-so-familiar Japanese entrees.

**GRAND RE-OPENING**

**The Ground Round**

**SPRINGFIELD**

"Where Family Dining is Affordable & Fun" Come Celebrate With Us Every Day!!!

**MONDAY**

**"All You  
Can Eat"  
WINGS**  
**\$7.25**  
per person

**TUESDAY**

**1¢ Per Lb.  
KIDS**  
12 & under  
**Pay What  
They Weigh!**

**WEDNESDAY**

**BURGER  
NIGHT**  
BUY 1  
BURGER  
GET 1 **FREE**

**THURSDAY**

**ITALIAN NIGHT**  
Italian Entrees  
**\$5.95**  
kids pay 99¢

**FRIDAY**

**FISH FRY**  
"All You Can Eat"  
Fish and  
Clams Combo  
**\$6.75**

**SATURDAY**

**2 FOR \$22**  
(Choice of Appetizer to share)  
Cheese from Mazarrella Cheese  
Sticks to Chinese Egg Rolls  
2 Scrumptious Entrees  
Choice of 12 oz. Center Cut  
Steak  
• Charbroiled Swordfish  
• Chicken Grille (Bread)  
Dessert: Share our mouth-  
watering "Cinnamon Dippers"

**SUNDAY**

**"RIB RIOT"**  
All Rib  
Platters  
**\$10.50**

**HAPPY  
HOURS**

MONDAY-FRIDAY  
**3-7 PM**  
Complimentary Buffet

★ ★ ★ ★ ★

Major Credit Cards Accepted • Open 7 Days 11am to 1:30am  
380 Rt. 22 E., Springfield (Across from Channel)

**(201) 467-4004**

**Rosina's - Bound Brook,**  
908-805-3054

\*\*\*\*

**Snuffy's - Scotch Plains,**  
908-322-7726

\*\*\*\*

**2000 Park Ave. - South  
Plainfield, 908-755-6161**

\*\*\*\*

**Buzzy's - Piscataway,**  
908-752-2229

\*\*\*\*

**Scampi's - Somerville,**  
908-685-1323

\*\*\*\*

**K.C.'s Corner - South  
Plainfield, 908-757-5306**

\*\*\*\*

**Headquarters Cafe -  
Piscataway, 908-752-1240**

\*\*\*\*

**The Rusty Nail - North  
Brunswick, 908-821-4141**

\*\*\*\*

**Catari's - Bound Brook,**  
908-469-4552

\*\*\*\*

**Taj Mahal - Raritan,**  
908-526-3655, Morristown,  
201-285-9463

\*\*\*\*

**Spain '92 - Raritan,**  
908-704-9292

\*\*\*\*

**Pizza & Pasta - Manville,**  
Middlesex, 908-725-5522,  
908-271-0010



# Introductions

Central New Jersey's Best Choice For Meeting Someone Close To Home.

## 1004

### 60-Plus

60 plus is part of Forbes Newspapers' Introductions. It is intended for use by people looking for other people with whom to establish relationships. For more information please call 1-800-559-9495.

#### ATTRACTIVE, WARM, PETITE FEMALE—

I am a very sweet, widowed, Jewish female in my sixties. I am intelligent and a lot of fun to be with. Communication is very important to me. My interests are theater, traveling, and enjoying each others company (and misery). I would like to meet a single widower male, Jewish, 60-73, who is physically and mentally healthy, sincere, and has a great sense of humor. I live in Hudson County. Please reply ext. 3618.

**THIS ADVERTISER HAS ALSO CHOSEN TO RECEIVE MAIL. PLEASE SEND LETTER AND PHOTO TO: INTRODUCTIONS BOX 3618, FORBES NEWSPAPERS, PO BOX 699, SOMERVILLE, NJ 08876.**

**IRISH AMERICAN FEMALE—**60, 5'6", attractive, well groomed and good figure, non-smoker, who enjoys going out to dinner, dancing, travel, family & friends. (SO a SWCM, 5'11" or more up to 65 yrs of age w/ same qualities, who is interested in a one on one sincere relationship. Ext. 4615

#### ITALIAN AMERICAN WIDOW

I would love to meet Mr. Right. (Age: 60-early 70's.) If you love to socialize, go out to dinner, visit the shore, go on long walks and generally KEEP BUSY- I would LOVE to meet you! Please reply ext. 4165.

**THIS ADVERTISER PREFERS TO RECEIVE MAIL. PLEASE SEND LETTER AND PHOTO TO: INTRODUCTIONS BOX 4165, FORBES NEWSPAPERS, PO BOX 699, SOMERVILLE, NJ 08876.**

#### LINEAR DIVORCED WHITE FEMALE

Late 50's, active, employed, seeking single divorced white female (linear only) in Metuchen or Edison, but not confined to that area. Interested in fitness exercising, crafts, flea marketing, day excursions, movies, local theater and general socializing. Please call Ext. 4300.

#### SINGLE, WHITE, WIDOWED FEMALE

Early 60's, interested in SWM, middle 60's, who likes old movies, good cooking, bus trips, dancing, long walks or just hanging out. Ext. 4574.

**THIS ADVERTISER HAS CHOSEN TO RECEIVE MAIL. PLEASE SEND LETTER AND PHOTO TO: INTRODUCTIONS BOX 4574, FORBES NEWSPAPERS, PO BOX 699, SOMERVILLE, NJ 08876.**

#### SINGLE WHITE WIDOWED FEMALE—

70, interested in SWM, 65-70, who likes slow dancing, bus trips, picnics, movies, etc. Ext. 4340.

**THIS ADVERTISER HAS ALSO CHOSEN TO RECEIVE MAIL. PLEASE SEND LETTER AND PHOTO TO: INTRODUCTIONS BOX 4340, FORBES NEWSPAPERS, PO BOX 699, SOMERVILLE, NJ 08876.**

#### WHITE WIDOWED FEMALE

61, attractive, 5'6", medium build, retired from the educational field, now working a few mornings a week. In search of an attractive white 62-75, healthy, trim, educated, kind & loving gentleman with traditional values for a long-term relationship. Someone who would be happy just being together no matter what we were doing, like taking a walk, holding hands, dinners at home with friends, playing scrabble, conversations in front of the fireplace on cold winter nights, going to church on Sundays, music, theater, dining out & occasional trips. "It's never too late to fall in love, we can make it happen!" Ext. 4575.

**THIS ADVERTISER HAS CHOSEN TO RECEIVE MAIL. PLEASE SEND LETTER AND PHOTO TO: INTRODUCTIONS BOX 4575, FORBES NEWSPAPERS, PO BOX 699, SOMERVILLE, NJ 08876.**

#### VERY GOOD LOOKING,

Happy, intelligent, enthusiastic Swedish woman with great sense of humor. Loves life, cooking, people, animals & occasional cocktail. Dining out & much more. Would like to meet someone similar. NS, between 63 & 73. Please reply ext. 4381.

#### SENIOR WHITE MALE—

Looking to talk over aging sex, good living and for friendship or more- with an affectionate, well-educated, older female. Please reply ext. 4298.

## 1005

### Business Contacts

Business Contacts is a new classification and is part of Forbes Newspapers' Introductions. It is intended for use by people looking for other people with whom to discuss business. For more info please call 1-800-559-9495.

#### LOOKING FOR EXPERIENCED TRAVEL AGENT—

Interested in becoming a business partner in an expanding travel agency branch. Additional training provided at no cost to right person. Please call Ext. 4518.

#### NEWLY FORMED SOFTWARE DEVELOPMENT FIRM—

seeks artistically creative programmer with 2+ yrs. of C++ Graphics and Windows. Experience for joint venture. Serious inquiries only. Please call Ext. 4560.

#### YOUNG PROFESSIONAL

looking for business partners to join the growing Joint Venture Marketing activity. No investment, No qualifications or exper. required. Training provided at no cost to the right people. Please call Ext. 4512.

## 1006

### Exercise Partners

#### 33-YR. OLD MALE

Looking for a woman exercise partner for weekends & eves. No particular age. Pls call ext. 4556.

**THIS ADVERTISER HAS ALSO CHOSEN TO RECEIVE MAIL. PLEASE SEND LETTER AND PHOTO TO: INTRODUCTIONS BOX 4556, FORBES NEWSPAPERS, PO BOX 699, SOMERVILLE, NJ 08876.**

#### DWF—

Professional, 46, new to Metuchen area seeks other Females interested in walking as well as other light exercise. Would also enjoy movies, concerts, shopping, etc. Listen to Voice Mail for more info. Please call extension 4494.

Exercise Partners is part of Forbes Newspapers' Introductions. It is intended for use by people looking for other people with whom to exercise or play sports. For more information please call 1-800-559-9495.

## 1007

### Game Players & Hobbyists

#### ATTENTION: PENTE PLAYERS!

Yes...this is not a misprint. There are so few of us. If you play Pente or anyone you know of plays Pente-please give me a call. (P.S. Robin Thompson, if you read this, please call!) Please reply ext. 4173.

#### CRIBBAGE PLAYERS

We're looking for cribbage players interested in forming a group to promote regularly scheduled games in the Bridgewater/Somerville area. Call ext. 4227

Game Players & Hobbyists is part of Forbes Newspapers' Introductions. It is intended for use by people looking for other people with whom to play games or enjoy Hobbies. For more information please call 1-800-559-9495.

#### MODEL RAILROADERS WANTED—

HO and N scale club with large layout getting much bigger. The Model Railroad Club Inc. has begun a major expansion of the Club's building & railroads. Anyone from beginner to expert welcome to join. 15 and older, please. Please call ext. 4581.

**WANTED FEMALE DANCE PARTNER—** for Ballroom & Latin Dance. Bronze 2 or 3 level, Tues. & Fri. eves. 5'6-5'8, 115-135 lbs. age 35-45. I am 6'3, it. Brn. hair, Blue eyes, 190 lbs. Please call Ext. 4526.

#### WOMAN'S SOCCER TEAM—

Team looking for players 25 yrs. & older to join recreational league for indoor & spring out-door. Experienced and beginners welcome. Please call ext. 4490

## 1009

### Traveling Companions

#### SINGLE WHITE MALE

40, seeking WF friend for cruise Club Med or your vacation idea. Share expenses, no commitment required; we'll just be friends and have a great time! Pls call ext. 4563.

**FOR MORE INTRODUCTIONS SEE NEXT PAGE**

## Sweets For Your Sweetie

Try a FREE "Introductions" ad and you could win a tray of oven-fresh La Bonbonniere pastries & muffins delivered to you or your sweetie.

It's easy. Just place your ad in "Introductions", Central Jersey's best place to meet people, and you're automatically entered.

You could meet that special someone, a 60-plus new friend, business contact, traveling companion, exercise partner or game player/hobbyist. Call 1-800-559-9495 and talk to our "Introductions" advisors who will help you word your FREE ad. Place your ad by 5:00 pm Friday and you'll automatically be entered to win the weekly drawing.

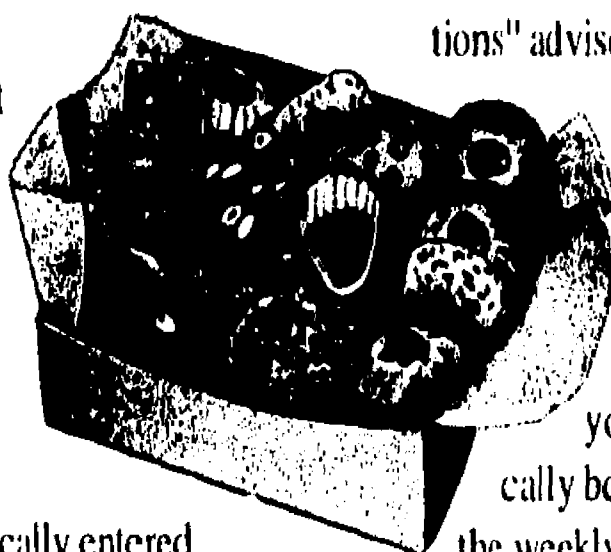

**Forbes**  
NEWSPAPERS

Person receiving the pastry tray must live or work in the Forbes Newspapers primary market area and be able to accept delivery during week day business hours

Winner Week #8

C. P. of So. Bound Brook

La Bonbonniere Bake Shoppe

• 2062 Rt. 27, Edison 287-1313 • 6101A Hadley Rd., So. Plainfield 753-1818 • 143 Rt. 1, Woodbridge 321-1919 • 1626 Rt. 130, North Brunswick, 422-1818 • 387 Park Ave., Scotch Plains 322-1919

## TO PLACE AN AD 1-800-559-9495

1. Take some time to write down some characteristics about yourself, and your preferences about the type of person you would like to meet.
2. You can place your Introductions ad just by calling 1-800-559-9495. Our specially-trained staff will help you. Any personal information we may request will be kept strictly confidential.
3. Deadline to place your Introductions ad is Friday by 5 pm. Your ad will run for six weeks and can be renewed at any time.
4. To retrieve your messages, call 1-900-226-1003 and follow the voice prompts for advertisers. The cost is \$2.00 per minute.

CUSTOMER SERVICE: 1-800-559-9495

Introductions is operated by Forbes Newspapers, 44 Veterans Memorial Dr. E., Somerville, NJ 08876. Forbes Newspapers' Introductions is a way to meet people, find a tennis partner, a

fourth for bridge, or another classical music lover. Whatever your interests, you should be able to find someone to share them. Personal advertisements and voice mail messages may

## TO ANSWER AN AD 1-900-226-1003

\$2 FOR THE FIRST MINUTE, \$2 FOR EA. ADDTL. MINUTE

1. Note the extension numbers at the end of the ads you would like to answer.
2. To respond by phone call 1-900-226-1003 from a Touch-Tone phone and follow the voice prompts and record your messages. The cost is \$2.00 per minute. You must be 18 years or older to use this 900 line.

### BOX RENTAL

For advertisers who would like the option of receiving mail responses in addition to voice responses, you can rent a mail box for \$5 per week. Box rentals must be paid in advance before receiving your responses. To respond by mail, look for ads that are specially marked in BOLD PRINT. Mail received for advertisers who have not requested mail boxes will not be forwarded.

not contain language that is overtly sexual, suggestive and/or offensive to the general public. The Publisher reserves the right to reject any ad. This publication assumes no

responsibility or liability for the content or reply of a person if advertisement. You must be 18 years or older to use this service.

**HI, SINGLE WHITE FEMALE**

52, has worked hard, and taking an early retirement (to smell the roses). I am slim, attractive, personable, and easy going-adventurous and affectionate as well. Would like to enhance your life and mine. Want to travel but not alone. Respond to Ext. 4483.

**THIS ADVERTISER HAS ALSO CHOSEN TO RECEIVE MAIL. PLEASE SEND LETTER AND PHOTO TO: INTRODUCTIONS BOX 4483, FORBES NEWSPAPERS, PO BOX 699, SOMERVILLE, NJ 08876.**

*Traveling Companions is part of Forbes Newspapers' Introductions. It is intended for use by people looking for other people with whom to travel. For more information please call 1-800-559-9495.*

**1010**

**Introductions**

**27 YEAR OLD—**

Attractive fat chick. Under 300, but over 200 lbs. I have green eyes & brown hair. I'm looking for a sincere, warm-hearted, fun-loving SWM 25-35- who is not married but employed. I like to play pool, go to movies, read & fish. I like to spoil & be spoiled, Serious only respond! Please reply ext. 3602.

**7 WORDS—**

Compassionate, stubborn, loyal, intense, honest, romantic, unattached. 36 yr old SWM is trying to eliminate the seventh of these self descriptive words. I'm a writer/teacher: love the Arts, fleamkts, tennis, playing guitar, acting, Mark Twain, and the Muppets. Seeking SF, 30-40, w/ some common (and some uncommon) interests. What are your 7 words? Call or, better still, will respond w/ photo (optional) if you send note & photo to box 4616.

**THIS ADVERTISER HAS CHOSEN TO RECEIVE MAIL. PLEASE SEND LETTER AND PHOTO TO: INTRODUCTIONS BOX 4616, FORBES NEWSPAPERS, PO BOX 699, SOMERVILLE, NJ 08876.**

**A GUY YOU'D LIKE TO MEET—**

Goodlooking, professional, college degreed, DBM, 40 with no children, 5'8, 168 lbs. I'm intelligent, articulate and have a good sense of humor. Emotionally and financially secure. I enjoy composing and playing music, movies, reading, dancing, and good conversation. I would like to meet a woman between 28 & 42 who is emotionally and financially secure, down to earth, intelligent, good looking, with a pleasant disposition and health self-esteem. Musically-inclined a plus. Race is unimportant. No smokers, heavy drinkers or drug users please. Please call ext. 4901.

**A PRETTY BLOND WITH CLASS IN STYLE**

5'7, 50, feminine, attractive, slim, fashion conscious, intelligent, positive accomplished, insightful, fun to be with, great sense of humor, loves the arts, classical music, and all the good things in life. Searching for a tall handsome successful professional for a monogamous relationship leading to marriage. Please be an incurable romantic with a zest for life. Age unimportant but state of mind is. Full head of hair is a plus. Please call ext. 4492.

**THIS ADVERTISER HAS ALSO CHOSEN TO RECEIVE MAIL. PLEASE SEND LETTER AND PHOTO TO: INTRODUCTIONS BOX 4492, FORBES NEWSPAPERS, PO BOX 699, SOMERVILLE, NJ 08876.**

**A PRETTY, BLONDE FORMER MODEL**

who is very feminine, vivacious, attractive, great shape, intelligent, educated, confident, sincere, outgoing, spontaneous, 50, 5'6" with sensational legs and a sense of humor to match seeks tall, handsome, professional, not over 55, for love and marriage. Do you like candle-lit dinners, champagne, holding hands, hugs, quiet evenings a home, the beach, tans, romance? I adore formal attire, but favorite is well worn jeans. You are emotionally available with no hang-ups, financially secure, honest, sincere, a nonsmoker, and sincerely desire spending the rest of your life with someone you love. Please reply ext. 4704.

**ANNOUNCING MS. RIGHT! DWP**

44, 5'7", trim, Redhead. Somerset Hills area, tactric, successfull, relaxed, educated, articulate, financially & emotionally secure, at times, down right witty, looking for a tall & or big man, with matching adjectives (see above), to enjoy me, 2 lively sons, a full and comfortable life, all travel, sports & interests cheerfully entrained, please call ext.4651

**ARE YOU TIRED OF ALL THE GAMES?**

Are you ready for real relationship? Your search is over. I am a SWJPF 38, pretty & petite. I enjoy romantic candlelight dinners, quiet times at home laughing & cuddling. I am spontaneous w/varied interests. I am looking for a positive & romantic SWPM who can also be my best friend. If this is you please call me, Ext. 4519.

**ATTRACTIVE FIT FUN SWM**

Very handsome, athletic, smart, well educated, open & honest, caring, sensual, romantic, \$ stable, non-smoker, non-drinker who loves life and enjoys travel, movies & plays, dancing & dining, the beach, sunsets, tennis, photography, music, comedy clubs, trading back rubs, exercise, laughter, and affection. I'm seeking a THIN NON SMOKER SWF 24-34 who loves life and would enjoy sharing fun times, good friendship, and eventually a great relationship that includes understanding, a solid marriage., and family. Ext. 4951.

**PLEASE SEND RECENT PHOTO & NOTE TO : EXT. 4951, FORBES NEWSPAPERS, PO BOX 699, SOMERVILLE, NJ 08876.**

**BEING SINGLE IS NEW TO ME...**

and I'm scared to death- with AIDS & all the crazies out there- so why am I doing this?. I guess I'm lonely and I need a friend! So I pick up the Star Ledger and turn to the personals... WHOA! There must be about 10 pages full- So how come I can't find one real person? I'm a single white male, 43, 5'9" (225lbs), average looks but very friendly, fun-loving, non-smoker, social drinker, very romantic, caring and affectionate. My friends call me "Buddy"! I am also honest and open, not like 90% of these ads- I've been reading what amounts to a bunch of BS. Size, shape, race, and age do not matter. If you are a real woman please give me a call at ext. 4167.

**ATTRACTIVE SWM, 34**

Blonde hair, blue-eyes, sexy, well built, good heart and full of laughs. Seeking very attractive female who is honest, sensitive, caring and affectionate for possible LTR. Must like hugs!! Ext. 4607.

**ATTRACTIVE WHITE MALE—**

45, wealthy and generous. In search of shapely lady for mutually beneficial, mistress-type relationship. Please reply ext. 4605.

**BACHELOR—**

36, slim, outgoing, good conversationalist, sense of humor, enjoy music, sports, dining out, looking for SWF, 25-35, for enjoyable times together with someone who has the same interests, if this sounds good to you please call ext.3626

**BEAUTIFUL PROFESSIONAL**

Divorced Jewish Gal. 5'8". Slim , 48, kind, warm, outgoing & sense of humor. Seeks interesting, professional Guy who is a nice person, for forever sharing, caring & fun. **PLEASE REPLY TO EXT. 3325.**

**BLACK MALE**

44 yrs. old. 6'1" 195 lbs. Average build with college degree. Good sense of humor, is non-pretentious, and enjoys the following activities: reading, plays, movies, concerts, dining out, dancing, cycling, hiking, amusement parks, picnics, weekend getaways, just to name a few. Desires a tall slim attractive, intelligent, honest black/Hispanic woman over 30 yrs. young. Non-smoker with old fashion values. Would like to share in some or all of the activities plus the things she enjoys doing as well. For friendship, companionship and more. Mother with small child welcome. Please respond to ext. 4481

**BODACIOUS BLONDE—**

with sweeping sensuality. One man woman, 5'5, slim, 50 w/ great legs, intelligent, attractive, former model, into the country and western scene. Seeks best friend/lover and marriage w/ a tall, handsome, fit, savvy professional to share chili, WYNY, the rodeo, and the best times of our lives. Ext 4610

**BORN AGAIN**

SWCF, 48, student, ACOA, warm, caring; love laughter, children, animals, good books/music, old movies, the outdoors, sharing thoughts, feelings & God's love. Would like to meet strong Christian gentleman (strong Christian, gentle man) with good, kind, understanding (of himself & others) heart. Ext. 4323.

**THIS ADVERTISER HAS ALSO CHOSEN TO RECEIVE MAIL. PLEASE SEND LETTER AND PHOTO TO: INTRODUCTIONS BOX 4323, FORBES NEWSPAPERS, PO BOX 699, SOMERVILLE, NJ 08876.**

**BORN AGAIN**

SWF, 34, attractive, Prof. woman, looking for a SWC Gentleman, who is strong in his walk w/the Lord, Please write & Incld. photo,

**THIS ADVERTISER HAS ALSO CHOSEN TO RECEIVE MAIL. PLEASE SEND LETTER AND PHOTO (OPTIONAL) TO: INTRODUCTIONS, BOX 3623, FORBES NEWSPAPERS, PO BOX 699, SOMERVILLE, NJ, 08876**

**CARING, FUN-LOVING,**

Affectionate, fit, financially secure, matuer SWPM, 32, seeks ISO S/DWF, I want a nice, healthy LTR w/an honest woman willing to give of herself, to share her life's adventures & misadventures, I'm 5'8, N/S, N/ drug user, college grad looking for same. If this sounds good to you please call ext.4612

**CARING, HIGHLY EDUCATED, DBM**

37, 5'11, 190 lbs. Enjoys traveling, movies, exotic places, all kinds of music and musical instruments. Very athletic, loves health and exercise. Would like to meet single or div. Asian female for friendship to learn Asian culture, and for possible relationship. Please call ext. 4611.

**COLLEGE GRAD**

25-yr. old SJM who enjoys sports, music & movies & the shore seeking SJF, 20-25, with similar interests. Please call Extension 4328.

**COMPANION, FRIEND, Lover...** Someone to put the sparkle in our eyes and the heal in our souls. If your searching for the same thing, call me. Attractive, intelligent, outgoing, romantic, sensual, DWF, blonde, hazel eyes, desires to meet a down to earth, unattached male (40-50) with similar qualities who also has a good sense of humor and the spirit of adventure. A man who isn't looking for a clone and is willing to explore our differences, as well as our mutual pleasures. **PLEASE REPLY TO EXT. 4959.**

**DEAR TALL, SMART, SINGLE AND HANDSOME,** I'm a very attractive 37 year old tall, funloving redhead - adventurous and full of life. I like a man with a great sense of humor, rugged, down to earth, and must be financially secure. Someone who likes anything from fine dining to getting lost in the woods. If you're looking for Cindy Crawford, keep looking. If you're looking for a genuinely attractive sincere woman to have a relationship with please respond to ext 3604.

**THIS ADVERTISER HAS ALSO CHOSEN TO RECEIVE MAIL. PLEASE SEND LETTER AND PHOTO TO: INTRODUCTIONS BOX 3604, FORBES NEWSPAPERS, PO BOX 699, SOMERVILLE, NJ 08876.**

**DEBBIE, YOU CALLED EXT. 4170—**

I didn't catch your full telephone number on the message that you left. Please call back- I would love to speak with you!. Ext. 4170.

**DEBBIE—**

You answered my ad Ext. 4952, I did not get your complete phone number. Please call back.

**DISCRETE ATTACHED MALE**

Italian. Self employed business owner. Seeking female 28-40. For adventure & fun. Must be discrete and drug & disease free like me. Marital status unimportant. Please call Ext. 4956

**DIVORCED WHITE FEMALE—**

Mid 40's, prof., voluptuous, lit seeks non-smoking gentleman over 35 for friendship & possible long term relationship. I enjoy hiking, bike riding, camping, folk & 60's music, dogs, cats, books & travel anywhere. Please reply Ext. 4530.

**DIVORCED FEMALE**

Big blue eyes, blonde, 40-something, pretty, nice, interesting life, hardworker, successful career and a good friend. Looking for an intelligent, kind, educated man for companionship and fun and whatever develops. Love black tie, the beach, boats, hikes, exploring, adventure, museums and Brigantine. Please call Ext. 3049.

**DIVORCED WHITE CHRISTIAN MALE**

37 (looks younger), gentleman, brown hair, blue-green eyes, 5'110", 185 lbs. Average to good looking? Very hard working, honest, loyal, affectionate, kind-hearted, caring, easy going, shy, domesticated, secure, non-smoker. Interests are outdoors, fishing, recreation, beach, parks, movies, videos, cooking, dining in and out, car shows, American Performance Cars. Seeking single or divorced pretty, attractive, shapely Oriental lady, 25-35 with very long straight or wavy beautiful black hair. Shoulder length min., but prefer much longer. Medium build 5'3" +. This lady must be honest, caring, easygoing and calm natured, sharing similar interests for LTR. Pis call ext. 4559.

**DIVORCED WHITE FEMALE**

43, slim, attractive seeking single/divorced white male- 36-48, trim and good looking, who is physically and emotionally free to build a relationship with the right women if he were to find her.. and also have time for fun, dancing, dining and just being with someone special. Please reply ext. 4168.

**DIVORCED WHITE FEMALE**

43, attractive, 125 lbs, Greek-American, with old-fashioned values, in search of a Greek or Greek-American man between ages 45-57. Financially and emotionally secure with family oriented values for long term relationship/marriage. Only serious inquiries. Please reply ext. 4482

**DIVORCED WHITE FEMALE**

Early 50's, attractive professional, looks 10 yrs younger than she is. Blonde, blue-eyed, slim. Likes sports such as swimming, baseball, etc. Loves classical music and other types as well. Loves to read, college-educated. Looking for SWM, age 40-60. Physically fit gentlemen, not to overweight, who enjoys dining out, sports, the beach, and much more! Please reply ext. 4601.

**DIVORCED WHITE FEMALE—**

52, 5'2" attractive, fun to be with, interested in sports, the arts, NYC. In search of D/SWM, non-smoker 40-50's for friendship and possible long term relationship. Please call Ext. 4527.

**DIVORCED WHITE FEMALE—**

Small, professional, 40ish (looks and feels younger!), likes flea markets, movies, swimming, reading, kids and dogs. Would like real friendship and fun with honest, considerate, affectionate, monogamous, **SINGLE BLACK MALE** (with sense of humor). No drugs, drinkers or smokers. Please call Ext. 4583.

**DIVORCED WHITE FEMALE—**

40, 5'5, blonde hair, brn. eyes, pleasant to the eye, physically & mentally. I am honest, secure, independent, witty & outgoing w/a great smile & sense of humor. Seeking handsome 5'10 to 6'2, fit, financially secure, S/DWM 40-46 who is confident, sensitive, romantic, honest & able to build a lasting relationship. Alcoholics, drug users, gambler & head gamers need not apply. Please reply Ext. 4628. **THIS ADVERTISER HAS ALSO CHOSEN TO RECEIVE MAIL. PLEASE SEND LETTER TO: INTRODUCTIONS, BOX 4628, 4FORBES NEWSPAPERS, P.O. BOX 699, SOMERVILLE, NJ 08876.**

**DIVORCED WHITE MALE**

57, 5'11 successful, financially secure, good looking seeks naturally attractive woman. 41 to 59 up to 6' for long term relationship. Athletic, business interest, politician, physician, stewardess. Socialite a plus. Ext. 4469.

**THIS ADVERTISER HAS CHOSEN TO RECEIVE MAIL. PLEASE SEND LETTER AND PHOTO TO: INTRODUCTIONS BOX 4469, FORBES NEWSPAPERS, PO BOX 699, SOMERVILLE, NJ 08876.**

**DIVORCED WHITE MALE**

47, tired of the lies & seeking JUST ONE-OF-A-Kind. She should be a lady w/a body she is proud of, but dresses appropriately. 27-51 she should like admiration, attention, quality passion, consideration, have a good sense of humor, be able to boil water & play a decent game of Scrabble. Smokers OK. I'm a non-smoker, extremely light social drinker, hard worker, intelligent, powerful, handy, nice looking gentleman w/full head of dark hair. Call to discuss mutual common interests, Ext. 4169.

**DIVORCED WHITE MALE**

30, 6'1", and professional. Seeking white female- 20's or 30's, non/smoker, for friendship, fun and romance. I enjoy the shore, day-trips, romantic times home or out, and I'm willing to try new things. I want to cuddle & make you feel good. Sincere & Honest, please reply ext. 3606.

**DIVORCED WHITE MALE**

60, professional, very active, fit, & financially stable. An average man- no drinking or drugs, but I smoke. looking for SWF, slim, 28-43, needing a nice emotional start in life who likes to be spoiled and knows how to spoil in return. Must be level headed, like sports, cars, dining out, quiet eves. Sense of humor a must! Ext. 4014.

**DIVORCED WHITE MALE**

43, professional, 6', 180 lbs., Catholic, Seeking SWF, 32-37 (firm), 5'2-5'6, medium build, for serious relationship & whatever develops. Sense of humor a +, but must be attractive, outgoing & good conversationalist (w/no children pref.) to enjoy movies, dining out & the occasional rainy day. Please no fanatics or people with little time on their hands. Please reply Ext. 4333.

**DIVORCED WHITE MALE**

Very good looking, Brn. hair, Blue eyes, 40; 5'8, interesting, sometimes funny, prof., interested in literature, film, beach, quiet eves. at home, revolution, seeks WS w/similar qualities: very good looking, interesting, humorous, independently wealthy. Will take 2 out of 3. Aged 18-88 (prefer 30-45). Height unimportant. To share good times, maybe learn tennis or golf. Please call Ext. 4507.

**DIVORCED WHITE MALE**

Rugged, down to earth, entrepreneur, tall, very fit, runs, walks, hikes, skis, plays tennis, gardens, loves kids, fast cars, honest one on one relationship, country dancing, travel, out of doors, Channel 13, cooking, dining out, candle light romance, Italian anything, antiques, Victorian houses. If you are a non-smoking petite sexy woman, 35-45, who can write letters and you relate to more than half of the above, then please write to me for prompt reply. Ext. 4168. **THIS ADVERTISER HAS ALSO CHOSEN TO RECEIVE MAIL. PLEASE SEND LETTER AND PHOTO TO: INTRODUCTIONS BOX 4168, FORBES NEWSPAPERS, PO BOX 699, SOMERVILLE, NJ 08876.**

**DIVORCED WHITE MALE**

Early 40's, self-employed, seeking a female in her 30's for a possible long-term relationship. Please call ext. 4567.

**DIVORCED WHITE MALE**

Daddy, 27, long blond hair, good looking, with 2 small children, (1 boy, 1 girl,) that live with me. In search of single or divorced white female, 21-30, slim & attractive- for fun times & dating. Please reply ext. 3610.

**DIVORCED WHITE MALE**

39, 5'7, 145 lbs. seeks meaningful relationship w/S-DWF late 20's-40, under 5'6 & slim. Easy going, considerate & sincere. Please call Ext. 4517.

**DW BORN AGAIN CF—**

39, attractive, 5'7", blond hair, green eyes, affectionate, loving, caring, good listener, lots of fun, walks on the beach any time of the year, has a strong walk with the lord. ISO, single Born-again WM, no older than 50, at least 5'10", nice looking, w/a strong relationship w/God. Must be attentive, romantic, affectionate w/a good sense of humor, good listener/talker, considerate, old fashioned. Children ok. I'm interested in a LTR, maybe marriage. Serious inquires only. Please call ext.4585

*It is the policy of this newspaper not to publish any personal advertisement that may be overtly sexual, suggestive and/or offensive to the general public. This service is intended solely for personal ads for singles who would like to establish a relationship with other singles.*

**DWF—**

38, vivacious, voluptuous and full of spunk. Energetic, mom who loves fast boats, hot cars and powder on the ski trails. Looking for fun loving, rugged man to share life's experiences with. Please call ext. 4499

**DWF—**

Beautiful green-eyed blond, 5'14", 118 lbs., great body physically & visually. Warm, intelligent, very affectionate, extremely active, n/s, no drugs, no head games. Loves sports, music, dancing. 50 yrs. young, children grown, looking for counterpart who is romantic & has a clue to what makes a woman tick. Ext. 4569.

**THIS ADVERTISER HAS ALSO CHOSEN TO RECEIVE MAIL. PLEASE SEND LETTER AND PHOTO TO: INTRODUCTIONS BOX 4569, FORBES NEWSPAPERS, PO BOX 699, SOMERVILLE, NJ 08876.**

**DWM 50 Yrs., 5'8", 165lb.,** Brown hair, brown eyes, excellent physique, professional, enjoys working out, old rock & roll music, weekend get aways, and quiet evenings at home. Seeking Oriental female 40-45 with similar likes, non-smoker/non-drinker, for friendship and possible relationship. Please reply to ext. 4958 **THIS ADVERTISER HAS ALSO CHOSEN TO RECEIVE MAIL. PLEASE SEND LETTER AND PHOTO TO: INTRODUCTIONS, BOX 4958, FORBES NEWSPAPERS, PO BOX 699, SOMERVILLE, NJ 08876**

**DWM—**

46, 5'8", 175 lbs. N/S, well educated, British poetry/comp. relig., lacto-veg. Edison area. Enjoys classical music, Theatre, museums, day-trips, fitness (Nordic Track, Yoga, bicycling,) dancing (learning Ballroom dancing.) ISO kind, friendly, intelligent, cuddly woman, WPH- for close caring, monogamous LTR. Seem to match up well w/liberal, reformed Jewish, untitarian women. Please call ext.4653.

**DWPM—**

39. Enjoys cooking, flea markets, folk art, traveling, nature & good conversation. Seeking DSWPF, age 33-42 (kids O.K.) with similar interests & a positive attitude towards life. Please call ext. 4571.

**EX-SCHOOL TEACHER DWM—**

Somewhat reserved, easy going. 58, 5'8", 150 lbs, who enjoys walking, reading, sports, and travel. Seeks a slim, caring, attractive, understanding woman, 40-50 to share time together. Ext. 4617.

**FIRECRACKER**

in search of her match. 41, SJF seeks adventurous, classy gentleman with quick sense of humor who is confident enough in himself (not arrogant) to not be intimidated by a confident, independent, active lady. I enjoy travel, dancing, jazz, tennis and skiing. If you're a S/DJM, 35-45, non-smoker seeking a fraditional, healthy, long-term relationship - please reply ext. 4491.

**FIT & HEALTHY WHITE MALE**

46, seeks female counterpart for discrete fun & friendship. Please call ext. 4558.

**THIS ADVERTISER HAS ALSO CHOSEN TO RECEIVE MAIL. PLEASE SEND LETTER AND PHOTO TO: INTRODUCTIONS BOX 4558, FORBES NEWSPAPERS, PO BOX 699, SOMERVILLE, NJ 08876.**

**FRIENDLY WHITE MALE—**

55, 6'1, 155 lbs., in great shape, seeks female, any status, for discrete daytime/evening get-togethers. Please call ext. 4586.

**THIS ADVERTISER HAS ALSO CHOSEN TO RECEIVE MAIL. PLEASE SEND LETTER AND PHOTO TO: INTRODUCTIONS BOX 4586, FORBES NEWSPAPERS, PO BOX 699, SOMERVILLE, NJ 08876.**

**FOR MORE  
INTRODUCTIONS  
SEE NEXT PAGE**



**AAA-ASSERTIVE, ATTRACTIVE, ADVENTUROUS**  
37 yr old, educated & successful DWM, 5'9", 170 lbs., sandy hair, seeks younger, slim, attractive, demure female for LTR & family, with take charge kind of man. Please call ext.4297.

**ALONE & BORED IN ISBELIN—**  
DJPM seeks 45+ female who is slim, attractive and fun to be with. Must have sense of humor. I am 5'10", 145 lbs., with brown hair and blue eyes. Let's talk. Pls call ext. 4582.

**FUN LOVING, VIVACIOUS ATTRACTIVE—** DWF, 38, 5'17", dark brown, wavy hair seeking adventurous, intelligent, D/SWM, 30-45, to share long walks in the country or along the beach, quiet fireside evenings and exploring new horizons, leading to LTR and family. Pls call ext. 4684. **SEND ALL LETTERS TO FORBES NEWSPAPERS, P.O. BOX 699, SOMERVILLE, NJ 08876.**

**GAY SINGLE WHITE FEMALE—**  
Professional, 42, adventurous, cute, in love with life and still growing. Stable, secure and know myself. In search of gay female with like qualities. Non-smoker, no drugs, disease free for friendship or possibly more. Please call ext. 4486

**GWM—**  
Essex county resident seeking that very special BM who like me is warm, honest & sincere w/a great sense of humor. I enjoy bowling, bike riding, movies, those dancing nights to classic disco, as well as the quiet times; I'm 43, 5'6", 145 lbs, healthy, pref. a N/S, in my own age range, who is masculine w/ slim or medium build, Lets get together, laugh & have a great time. please call ext.4853

**HANDSOME DIVORCED JEWISH MALE**  
42, professional, positive, good shape, romantic, caring, many interests ISO S/DWF, up to 42, petite attractive, romantic, smart. Friendship-Romance relationship call ext. 4390

**HANDSOME JEWISH SINGLE WHITE MALE**  
Young looking 36. Medium build, brown hair, 5'7". Is successful, spontaneous and sincere. Interests include: traveling, concerts, outdoor sports, physical fitness and more. I enjoy an active adventurous lifestyle. I am seeking an attractive petite Jewish single white female 25-33 with similar interests for possible relationship. Ext. 4957.

**THIS ADVERTISER HAS CHOSEN TO RECEIVE MAIL. PLEASE SEND LETTER AND PHOTO TO: INTRODUCTIONS BOX 4857, FORBES NEWSPAPERS, P.O. BOX 699, SOMERVILLE, NJ 08876**

**HANDSOME SINGLE WHITE MALE**  
35, 5', 6", brown hair, blue eyes, physically fit, great smile & personality, looking for cute SWF who is fun & open-minded for exciting relationship. Please call Extension 4310.

**HI, SWM—**  
Compassionate, romantic, sincere, loyal, gentle, loving, touching (both physical and emotional), attentive, humorous and thoughtful. Those are the things I hold dearest. I can best describe myself as the road less traveled or off the beaten path. I enjoy seeing someone happy, boardwalk in the spring, fall, and winter, amusement parks, long drives to who cares where, fall when the leaves turn, sunsets, and sunrises. All these things I'd love to share. Looking for someone who can be crazy spontaneous as I can to. Me, I'm 46, 5'9, 225 lbs, fairly solid. People say I'm nice looking, my parents say I'm great. You, anywhere from 25-45, attractive, slim to a little over medium build, and crazy or want to aspire to it. Let's talk. Call ext. 4813.

**HOT OUTGOING SWF—** 25 yrs., 5'14", 115 lbs. looking for SWM, smoker is O.K., no drunks, falseos, dead beats allowed. You must be interested in dancing, skiing, animals, being sensuous. Jealous people playing games need not apply. Please call Ext. 4576.

**I AM AN HONEST, TRUSTWORTHY, KIND, CARING, GENEROUS PERSON**  
I am creative, love all kinds of music, song, dance, hike, nature, gourmet cook. Seeking similar values in a divorced or widowed man 44-55 years old. Ext. 4172.

**I BELIEVE.** Romance & caring for another is still possible in this fast paced world. I am an attractive physically fit white male 5'9", 160lb, with a good heart, sense of humor & traditional values. I am easy to get along with, have the ability to listen, feel the need to love and be loved, and regard honest communication and commitment important ingredients in a relationship. I am interested in meeting a warm sensitive female 37 or younger with no children who values a lasting relationship with the right man. If you seem to be the type of woman I've described lets get together and talk. Please call Ext. 4469.

**I WANT A MAN IN MY LIFE—**  
This 4-year DWF, 49, Irish/German, non-smoker/light social drinker (seeking same), misses a special man in my life. I am pretty, Irish, 5'5" medium build, auburn hair, blue eyed, financially secure, college educ. legal secretary, classical music lover, who will make time daily for us. My likes are many—give me an enjoyable man with whom to do them. We will laugh, enjoy life, travel, you will be needed. You're unmarried, 5'9" to 6'1", are late 40's to 50's, coll. educ., seeking a 1 on 1 relationship, active. Bonuses: German, bearded, Gemini, work in law or business. Turn-offs: sexual gorillas, egocentric men. Please reply ext. 4477.

**THIS ADVERTISER HAS ALSO CHOSEN TO RECEIVE MAIL. PLEASE SEND LETTER AND PHOTO TO: INTRODUCTIONS BOX 4477, FORBES NEWSPAPERS, PO BOX 699, SOMERVILLE, NJ 08876.**

**IF YOU READ THIS AD—**  
and think it sounds interesting - we might have a lot in common - keep reading - still sounds good - leave a message and tell me about yourself. Attractive female 5' 6" 135 lbs., early 40's. Fair hair, blue eyes. Professional, homeowner, no children. ISO friend for social things and quiet times who is creative, with good morals and sense of humor. + + + 's - educated, over 5' 10" athletic, blue eyes, 40-45ish, young children. Please respond to ext. 4485

**I WAS ONCE ACCURATELY DESCRIBED AS A STATE OF BEING YERB**

My favorite hobby is thinking. I am a thirty year old SWF with a quick mind and a sharp tongue. I love Charlotte Bronte and the NY Giants with equal passion. If you are a SWM 30-45 and can hold your own in an argument you may be my PETRUCCIO. (Action verbs need not apply) P.S. I am also small and cute. Ext. 4609.

**THIS ADVERTISER HAS CHOSEN TO RECEIVE MAIL. PLEASE SEND LETTER AND PHOTO (OPTIONAL) TO: INTRODUCTIONS BOX 4409 FORBES NEWSPAPERS, PO BOX 699, SOMERVILLE, NJ 08876.**

**IN SEARCH OF REAL MAN**

Not wanting a "Barbie", NO head-games, attractive and intelligent, non-smoker. I am young, crazy, in wheelchair, independent, actress, writer, photographer. Likes: music, parties, quiet nights, carnations. Be young or feel young. NO JERKS! I'm not a frail thing needing assistance. Don't need a man, but want one. Ext. 3607.

**INTERNATIONAL SJM—**

32, good looking, romantic, strong traditional family values, non-smoker. Not being your typical Jewish guy makes it difficult to meet a Jewish girl. Maybe you could help? If you are a non-materialistic SJF, 21-32 who seeks the intangibles of a quality relationship please respond to ext. 4573.

**JAMAICAN MALE**

42 yr. old, Physically fit, 5'5, 156 lbs. Looking for a female between the ages of 32-38. Seeking non-smoker and non-drinker, and a professional who is physically fit. If you enjoy a good time call ext. 4182.

**LADY SINGS THE BLUES—**

Because she knows Mr. Right is out there somewhere but she doesn't know where to find him. This attractive & talented 36 yr. old DWCF seeks an attractive gentleman (S/W) between the ages of 38-42 who is secure, intelligent, loving & sincere with good old-fashioned values. If you like to have fun & are interested in meeting an artist who enjoys dancing, museums, laughing, theater, & music then why not give this Shiksa from Westfield a call-who knows it could turn out to be a mitzvah! Please respond to ext. 4570.

**THIS ADVERTISER HAS ALSO CHOSEN TO RECEIVE MAIL. PLEASE SEND LETTER AND PHOTO TO: INTRODUCTIONS BOX 4676, FORBES NEWSPAPERS, PO BOX 699, SOMERVILLE, NJ 08876.**

**\*\*P.S. Ext. 4688 you sound interesting, please write!**

**LIFE IS NOT A REHEARSAL—**

DWM tall slim good looking. Taurus. A photographer who looks for the good in others and beauty in our world. I'm easy going, healthy and have no dependents. You are a DWF at least 5'5! tall, 35-42 who is appealing to the eye and stimulating to the mind. We are both seeking a physical, intellectual & emotional match for a lasting relationship. No drugs or alcohol, smoker OK. Ext. 4493

**LOOKING FOR THAT SPECIAL WOMAN**

If you love to laugh, enjoy going out & love hugs, look no further. I'm a 43 yr old SWM who is looking for SWF up to 40 to share great times with. I love to dance or just cuddle. Looking for a woman who wants to be serenaded by my guitar. I'm 5'8, 160 lbs. with hazel/green eyes & I work out regularly & love to travel. Reply ext. 4409

**LOOKING FOR TRUE LOVE**

Single white male, 27, brown hair, blue eyes, sense of humor, caring, affectionate, honest, wheel chair bound. Are you still reading? "Amazing!" Seeking single white female, honest, caring, sensitive, affectionate, romantic, who likes being treated special with lots of TLC. Please call Ext.# 4960.

**LOOKING FOR UNTAMED HEART**

SWM, 27, law student, intelligent, attractive, thin looking for SF, 20-35, intelligent, independent, attractive, please call ext.3603

**MAGIC MAN**

This 52 year old- attractive, separated but available, JWM is a self-employed professional in search of a petite, sexy lady who is MUCH younger than I am for a long term relationship. I am a non-smoker, very light social drinker, with multiple interests ranging from modern novels to fast cars to Vegas. I raised two girls who are married and have their own lives. I miss having youngsters (not adult children) around the house, so if you have kids, that's a plus. Hopefully, you are a woman who can make decisions, understands the pressures of business, is impulsive, tender, has a good sense of humor, can even laugh at herself, and is willing to do something at the drop of a hat. And hopefully, you are a woman who needs both to give and receive lots of affection. If you can be introspective and thoughtful, if you like to rough-house one minute and cuddle the next, if you aren't afraid of meaningful emotion or commitment, and if you are willing to try to work out your hangups (we all have them), give me a call. Please respond to ext. 4471

**MARRIAGE MINDED?**

Want a child? I want a wife: Let's make a deal...Hardworking SWM, 28, very fit, 6' +. Very intelligent, suave looking, Prof. needs mousy Country Girl, Corporate Lady, or in-between, 19-29 or so, to share walks, movies, dinner, cuddling, beach, love (a business together?) Sacrificing for Bountiful life. Ext. 3926.

**MILLIONAIRE WITH YACHT & MERCEDES**

Not still reading? SWM-30 (looks 24-25), 5'10, med. build (not thin-but not fat either!) Shoulder length Brn. hair, green eyes, enjoys life's simple pleasures. Blue Jeans, Rock & Roll, Comedy clubs, camping, Shore. Down to earth w/great sense of humor. Fun loving, Adventurous & a hopeless Romantic seeks same in an attractive WF 21-35 w/same interests for Fun, Romance, Adventure & possible long term relationship. I am a smoker. Please call Ext. 4515.

**NOTHING COMES CLOSE—** SWM, 36 not to be compared to any other. Nothing tabu, sacred or boring except opera, ballet or the arts. No requirements other than a response to this ad and we'll take it from there. Please respond to ext. 4094.

**MR. MOM**

DWM 39 tall, dark & ...skinny, great sense of humor, loves music (esp. classic rock), movies, football & long walks. Would like to meet an intelligent committed minded woman for friendship & more. P.S. Since my sister put me up to this- a handsome single younger brother wouldn't hurt. Please call Ext. 4516.

**NEWLY DIVORCED WF—**

Very attractive 40ish, brown hair & eyes. Caring, sincere, fun loving, loves, hugs & kisses, quiet evenings, dancing, all music especially country. Seeking attractive S/DWM, 35-45 with same interests for a possible long term relationship. Please respond to ext. 4500.

**NICE GUY**

I enjoy the simple things in life; ice cream cones, movies, good conversation, good books, great dinners, dancing and good laughs. I'm a WSM, responsible, non-drinker, financially secure, with a wicked sense of humor. I would like to meet someone who is comfortable with herself, "pretty-plain-jane", 35-45 years old, 5'7" & under, no little kids, medium to slender build, moderate drinker, non/light-smoker, easy-going, intelligent, compassionate, strong- (but not domineering) and feminine. Not looking for a one night stand but a serious contender. Please reply ext. 4170.

**NIFTY FIFTY**

nice & fine looking lady. Fit & Fun WWJF seeking soul mate for fun & whatever. If you're physically (and hopefully financially)Fit & looking for fun, age is no problem. Nice looking would be fine. Personality a plus, good sense of humor a must. Please call Ext. 4511.

**PRETTY DJF**

5'5" slender intelligent, nurturing & aesthetic. Seeking attractive, cultured, financially secure male, 55-65 for caring, long lasting relationship. Ext. 4955. **THIS ADVERTISER HAS ALSO CHOSEN TO RECEIVE MAIL. PLEASE SEND LETTER AND PHOTO TO: INTRODUCTIONS BOX 4955, FORBES NEWSPAPERS, PO BOX 699, SOMERVILLE, NJ 08876.**

**PRETTY, IVY EDUCATED SWJPF**

38, at Fortune 100 company in search of romance and long term relationship with special SWPM. Please be tall, handsome and under 48. Please call Ext. 4521.

**READ MY PERSONAL**

DWF, non-smoker, 5' 5", green eyes, 40ish professional, looking for tall, professional businessman. He should be financially secure, likes life, good times and is down to earth with a sense of good humor and sense of reality. Must answer this trivia: How many dimples in a golfball? Please leave answer, brief message and name and phone number and I will call you back. Ext. 4337.

**THIS ADVERTISER HAS ALSO CHOSEN TO RECEIVE MAIL. PLEASE SEND LETTER AND PHOTO TO: INTRODUCTIONS BOX 4337, FORBES NEWSPAPERS, PO BOX 699, SOMERVILLE, NJ 08876.**

**SOWF—**

34, blue eyes, brunette, single mom, financially secure. I enjoy camping, dining out, movies, plays & museums. I'm looking for a down-to-earth SWM, 34-40 yrs. old- who enjoys the same things as myself. If this sounds good to you, then call ext. 3619.

**SEARCHING IN NEW JERSEY—**

Do you like teddy bears, bubble baths, candlelight, romance, and the glow of a full moon on a clear evening night? Do you like the feel of warm sand between your toes, the sound of crashing ocean waves? Do you relish the smell and warmth of an engulfed fireplace, flames crackling and sputtering? If so, a handsome 25 yr. old Italian male with brown hair and deep brown eyes would like to meet you! I'm 5'10" and 140 lbs., slim, clean cut with a moustache. I enjoy travel, contemporary top 40 music, children, racket sports, animals and the list goes on and on. I seek a young woman who not only enjoys the above, but who is also attractive with weight proportionate to height, a non-smoker, emotionally stable, caring, and commitment oriented. An ideal young lady would understand the importance of family, friendship, communication, and she would know it takes two people working together to make a relationship work. Ext. 4577.

**THIS ADVERTISER HAS ALSO CHOSEN TO RECEIVE MAIL. PLEASE SEND LETTER AND PHOTO TO: INTRODUCTIONS BOX 4577, FORBES NEWSPAPERS, PO BOX 699, SOMERVILLE, NJ 08876.**

**SINGLE BLACK CHRISTIAN FEMALE**

32 yr. old, I have been single over 4 yrs & comfortable. But not enough to want to stay, looking for someone who has no children, but wants some in the future. I have none now, looking for someone to help me find myself, love me & not leave me. I am no Beauty but not gross either. I want very much to love & be loved. To grow & prosper together decently, I prefer someone who is outgoing because I am reserved. Going places I love. Please call ext.4295

**SINGLE BLACK FEMALE**

Looking for white professional male for relationship. Ages 30-35. Please respond to box 4961

**SINGLE BLACK MALE**

30, 6'4", 210 lbs., athletic, attractive, out-going, seeks SBF/SWF for casual dating, must be sincere. Please reply ext. 3615.

**SINGLE MALE, 37**

Tall, athletic. Looking for open minded, sensual female. Age & race is unimportant. Call me, and let's start enjoying each others company! Please reply ext. 4380.

**SWM—**

41, brown-haired, blue-eyed professional, 6' 12" tall & played football in college. I have a very dry sense of humor, I have my Doctorate and am successful. I enjoy the beach in the summer. Looking for a female in the 28-34 yr. range for a permanent relationship. Pls call ext. 4566.

**SINGLE PRETTY WOMAN—** seeks her counter-part, should be tall, handsome and very smart, she loves to dance laugh and dine, desires male 40+ who is simply divine, SPF, 40's looks 30's not shy, ISO N/S male 40+ for sparks to fly. Please reply ext. 4290.

**SEEKING SINGLE WHITE MALE**

Extremely handsome, successful, creative, spiritual, sexy, hip, cosmopolitan, open minded, honest, communicative, thick full dark hair. Nourishing, single, interested in serious relationship, responsible, early 30's, no drugs, alcohol or smoking, for SWF, beautiful ash blonde, 29, creative, spiritual, loving, honest, sincere, intuitive, sexy, 5'7, 130 lbs. and much, much more. Ext. 4474

**SINGLE ATTRACTIVE 37 YEAR YOUNG WOMAN SEEKING MR. RIGHT**

He should be a SW/DWM, educated, financially/emotionally secure, affectionate, respectful, and interested in a friendship and possible long-term monogamous relationship. I'm 5'2, petite, and have brown naturally curly hair, and hazel green eyes. I enjoy pleasure traveling, a great listener and conversationalist, dancing, spectator sports, cultural events and much more. I'm the proud mother of two beautiful cats (a/k/a "my kids"). I'm very ambitious, compassionate, and adventurous. Desiring a soulmate-not just a "playmate." If we share similar interests and this "no nonsense" fun-loving woman has peaked your curiosity—then call or send me a note (picture optional). I truly believe LIFE IS MEANT TO BE LIVED!! Exploring LIFE'S CHALLENGES is the KEY TO A HAPPY FULFILLING EXISTENCE!! Please reply ext. 4475.

**THIS ADVERTISER HAS ALSO CHOSEN TO RECEIVE MAIL. PLEASE SEND LETTER AND PHOTO TO: INTRODUCTIONS BOX 4475, FORBES NEWSPAPERS, PO BOX 699, SOMERVILLE, NJ 08876.**

**SINGLE WHITE FEMALE**

22, 5'8". Enjoy dancing, movies, cuddling a plush I enjoys walks, love the beach, camping and I adore hiking. I have a bubbly sense of humor & you should the same. Must enjoy children. I am looking for a SWM, Mid-twenties, who has a great sense of humor, MUST be able to be open & communicat! Financially & emotionally stable a must. Not looking for a Play-girl centerfold, just a sincere guy, who is looking for a real relationship. Please reply ext. 3614

**SINGLE WHITE FEMALE 34**

warm, bright, slim & attractive, enjoys dining out, good music, & new adventures, is looking for a 30-40 yr old, S/DWM, who is fit, down to earth, & looking for someone special. Please call ext.3622

**SINGLE WHITE FEMALE**

49, 5'4" 120 lbs, hazel eyes, blonde & attractive. Would like to meet that special tall romantic caring & sincere gentleman to share the simple and finer things in life such as flowers and candle light dinners. A Best friend and possibly a lasting relationship. Please respond to ext. 4484

**SINGLE WHITE FEMALE**

very attractive, 30, 110 lbs., 5'5 w/i child, non-smoker, non-drug user, sincere, honest, organized & neat, secure about myself, wishing to meet SWM, must be very attractive, 28-36, 5'9"-6'1", in shape, 34 inch waist or small, 0-2 kids ok, non-smoker/drug user, honest, polite, not a slob or lazy, must be secure about yourself yet not self centered, for a meaningful relationship & possible marriage, if you fit all of the above, then please call ext.4294

**SINGLE WHITE FEMALE**

Attractive, 49, blonde, blue-eyed, looking for outgoing white male, 48-58, at least 5'10, who enjoys life's celebrations, dining out, entertaining at home, dancing & good conversation. Only men with a sense of humor & sincere attitude need apply. Please call Extension 4338.

**SINGLE WHITE FEMALE**

37, down to earth, wavy, light brown, shoulder length hair and brown eyes. 5' 8", larger frame but not obese, a smoker, attractive, likes cooking, staying home for a quiet evening w/a movie or going out. Works diff. hours but kind of a night owl. Looking for a sincere, honest, S/DWM, kids ok, 35-50 who knows how to treat a lady, 5' 10" and over, average or slightly larger frame, who wants a one on one relationship. No head games please. Only serious minded callers need call-ext 3806.

**SINGLE WHITE FEMALE**

32, 5'11", attractive prof., independent & very affectionate, brown-eyed brunette. Enjoys the beach, romantic dinners, walks in the park & the N.Y. Glanis. ISO S/DWM, 30-39, who is tired of the dating scene. Let's meet & enjoy each other's company. Ext. 4703. **THIS ADVERTISER HAS ALSO CHOSEN TO RECEIVE MAIL. PLEASE SEND LETTER AND PHOTO TO: INTRODUCTIONS BOX 4703, FORBES NEWSPAPERS, PO BOX 699, SOMERVILLE, NJ 08876.**

**SINGLE WHITE FEMALE**

Professional, mid-40's, living life to fullest but tired of doing it alone. Interests include golf, skiing & biking as well as quiet times. Value honesty, laughter, & open communication. Would like to meet S/DWM, non-smoker with similar interests. Pls call ext. 4585.

**SINGLE WHITE FEMALE—**

25 yrs. old, 5', Brn. curly hair, Brn. eyes, 110 lbs. Affectionate, honest & outgoing w/good sense of humor. I enjoy anything from Comedy Clubs to picnics on the beach & skiing or just staying home & renting movies. Looking for SWM, mid 20's-early 30's w/a good heart, old fashion morals & good sense of humor. If seeking possible relationship please call Ext. 4525.

**SINGLE WHITE MALE**

Handsome, athletic, successful, well-educated, stable, sincere. Enjoys sports, outdoors, tennis, golf, movies, the arts & travel. Seeks beautiful affectionate, intelligent, athletic, non-smoking female (28-38) who enjoys life, companionship, romance & sharing all of the above. If you're between 5'2 & 5'7, exceptionally attractive, physically fit & desire a serious relationship with a great all around guy who promises to make you happy, Please call ext. 4402

**FOR MORE INTRODUCTIONS SEE NEXT PAGE**

# Introductions

Central New Jersey's Best Choice For Meeting Someone Close To Home.

## SINGLE WHITE MALE

26, 5'8", 185 lbs., brown hair & blue eyes, educated seeks SWF, 20-28, with the following in common: healthy, attractive, athletic, enjoys outdoors, and is conservative with old-fashioned values, to build friendship & possible relationship, please call ext. 3801.

## SINGLE WHITE MALE

26, 6'1", 180lbs, curly hair (natural), physically fit. Varied interests include: Sinatra, Stern, NYC, outdoors, and racquetball. Seeking female for all occasions. Age & race unimportant. Please reply ext. 4174.

## SINGLE WHITE MALE

26, 6' tall, green eyes, dirty blond hair, some say good looking, catholic, professional, educated, romantic, and down to earth. I love to have a good time but I also take life seriously. Seeking SWF, 22-28, slim, attractive for friendship or possible relationship with the right person. Please reply Ext. 4702.

## SINGLE WHITE MALE

27 yrs. old. Very good looking, hopeless romantic, seeking single female, between 24-42. 5'8", dark hair w/ light eyes and in great shape with many interests. The ideal lady is smart, pretty and in good shape, bet 5' and 5'8", non-smoker and non-drug user, race is unimportant. Must be clean and headstrong need not apply. Please reply ext. 4804.

## SINGLE WHITE MALE

31, 6'2, 180 lbs. Likes sports, movies & outdoors. I am sincere & honest & have a good sense of humor. I work crazy hours 3-11pm. Looking for WF 25-40 with similar hours & interests, who believes in meaningful relationships. If you're out there-let's talk! Please call Ext. 3036

## SINGLE WHITE MALE

31, down to earth, handsome, athletic. Intellectual, shy, romantic, sometimes talkative, other times quiet. Like outdoor activities & exercise but also like to relax in peace & quiet. Liberal, honest & loyal. Like tennis, skiing, bicycling, fitness, nutrition, museums, parks, theater, history, politics, etc. Looking for a woman to share life with. Please call Ext. 4335.

## SINGLE WHITE MALE

35, 178 lbs, muscular build, brown hair, green eyes. Sick of the bar scene, tired of games, I'm honest, romantic, handsome with good sense of humor, like to work out and have many different interests. Looking for SWF, 26-35, very attractive, shapely who is also into fitness, honest & sincere, looking for a long term relationship. Call Ext. 4467.

## SINGLE WHITE MALE

35, tall, handsome, athlete, in excellent shape, enjoys music, swimming, picnics, & dining out, financially secure, and very steady, seeks attractive, physically fit female, 25-35 yr. old, with similar interest & likes to have fun, please call ext.3609

## SINGLE WHITE MALE

36, 5' 11, 185 lbs, athletic, good looking, family oriented seeks a slim pretty lady, 24-35. I love to spoil and pamper that special lady. I'm interested in a long term relationship. Please respond to ext. 4476

**SINGLE WHITE FEMALE**— 38, BW, brn. hair/eyes, I enjoy very eclectic range of Likes, Book stores to stock cars, PBS to Nick at Nite, my wit has been described as sharp, dry sometimes acerbic. I also enjoy the Giants & most spectator sports, seeking a S/DWM, 35-7, 5'7 & up. Prefer a non-smoker, non-drinker w/no children. Intelligent w/a good sense of humor, wide range of interests. Please call Ext. 4531.

## SINGLE WHITE MALE

Looking for young female who is pretty, kind and attractive. I want to have a nice, meaningful and friendly relationship with a girl that wants to be happy in one relationship. I keep busy physically by taking karate & working out a little with weights, just enough to look and feel good. I am 5'7 and have long curly brown hair and a cute face. Perfect chance to meet your someone special. In my personality, the most important thing is the companion I have. Please call Ext. 3336.

## SINGLE WHITE MALE

Tall, handsome, Attorney emotionally and financially secure seeks tall, very attractive, WF, 28-45, for the best things in life expensive and Free. Ext. 4473. **THIS ADVERTISER HAS ALSO CHOSEN TO RECEIVE MAIL. PLEASE SEND LETTER AND PHOTO TO: INTRODUCTIONS BOX 4473, FORBES NEWSPAPERS, PO BOX 699, SOMERVILLE, NJ 08876.**

## SINGLE WHITE MALE

28 yrs. old, attractive, successful, 5ft.10in., strawberry blond hair, green eyes. I am honest and caring, tired of head games & bar scenes. I enjoy various activities from N.Y. City to the shore. Looking for SWF, 21-30 who is attractive, honest, with good sense of humor who is looking for a friendship or a possible relationship. Please call ext. 4555.

## SINGLE WHITE MALE

29, 5'8, blonde hair & blue eyes, former marine, weight-lifter, Catholic, smoker, social drinker, tattooed, biker, Mechanical Engineering student. I like 50's, 60's & Heavy Metal. Hate Rap & Club Music. Looking for SCF, no drugs. Please call Ext. 4329.

## SINGLE WHITE MALE

33, tall, attractive, rugged build. Searching for a single or divorced white female 25-35, voluptuous w/ a warm personality and a good head on her shoulders. If you want to give and receive friendship, sensitivity, sensuality, and honesty, call ext 4614.

## SINGLE WHITE MALE

36, 5'10, good sense of humor. Enjoys 60s & 70s music, Seinfeld, outdoor sports, old movies. Seeks SWF, 30-40 with good personality for friendship and possible relationship. Please reply to ext. 4902.

## SINGLE WHITE PROFESSIONAL FEMALE

26, 5' 7", athletic build. Do you like roller coasters, climbing to the top of a mountain and golden retrievers? Are you looking for a fun-loving, smart and adventurous woman to be your best friend? If the answer to these questions is "yes" and you are a SWM, 26-34, intelligent and have a kind heart, please reply to ext. 4553.

## SINGLE WHITE MALE

Attractive, very fit, 30, 5'9, blue eyes, fun-loving, enjoys boating, beach, outdoors, travel, pets & sports. Seeks SWF, 25-33, for friendship possibly leading to a lasting relationship. Please call Extension 4339.

**THIS ADVERTISER HAS ALSO CHOSEN TO RECEIVE MAIL. PLEASE SEND LETTER AND PHOTO TO: INTRODUCTIONS, BOX 4339, FORBES NEWSPAPERS, PO BOX 699, SOMERVILLE, NJ 08876.**

## SINGLE WHITE MALE

Professional, honestly good-looking, 34, 5'11, 160 lbs., dark hair/eyes, financially secure, selective. Enjoy dining, travel, conversation, outdoors, distance running. Seeking (very) attractive SWF, 20-35. Photo helpful, can exchange. Please call Ext. 4529.

**THIS ADVERTISER HAS ALSO CHOSEN TO RECEIVE MAIL. PLEASE SEND LETTER TO: INTRODUCTIONS, BOX 4529, FORBES NEWSPAPERS, PO BOX 699, SOMERVILLE, NJ 08876.**

## SINGLE WHITE PROFESSIONAL FEMALE

38, 5ft.4in. 110 lbs., very sexy, sophisticated, intelligent, exotic. Late 20-looking. Financially secure, independent, corporate professional. Looking for attractive, honest, sincere SPWM, 34-43 for LTR. You can count on my sincerity and loyalty if you are a worthy person. Please call ext. 4554.

## SINGLE WHITE PROFESSIONAL MALE

43, 5'5", young looking, smart, handsome, good shape, positive, romantic, stand-up guy. In search of S/D Female: attractive, shapely, similar personal qualities, up to 40 years old. A lady who will be my romantic partner & friend. Please reply ext. 3616.

## SLEEPLESS IN N.J.

SWM, 33, Eric Clapton look-alike. In search of SWF, 25-33, simplicity preferred- honesty a must. Please reply ext. 4552.

## SLIM, NICE LOOKING

DWM, Professional- looking for slim, nice looking, S/ DWF professional, aged 32-42, drug-free, nonsmoker, for friendship/relationship. Interests include working out, tennis, theater & the shore. Please reply Ext. 4508.

## SPANISH MALE

33 yrs old, 5'11", 175 lbs., good looking, brown hair, looking for a one on one relationship, self-employed, I enjoy the shore a lot, romantic times, home or out. Sincere & honest, Seeks SF, not over weight, old fashioned values. Please reply ext. 3617.

**THIS ADVERTISER HAS ALSO CHOSEN TO RECEIVE MAIL. PLEASE SEND LETTER & PHOTO TO: INTRODUCTIONS BOX 3617, FORBES NEWSPAPERS, PO BOX 699, SOMERVILLE, NJ, 08876.**

## SWF

21, 5'6 average build, light brown hair, blue eyes. Tired of head games and bar scenes. Very easy going, enjoys seeing Broadway play to a video at home. I'm looking for a serious, fun-filled relationship. Please call ext. 4498.

**THIS ADVERTISER HAS ALSO CHOSEN TO RECEIVE MAIL. PLEASE SEND LETTER AND PHOTO TO: INTRODUCTIONS BOX 4498, FORBES NEWSPAPERS, PO BOX 699, SOMERVILLE, NJ 08876.**

## SWF

25, 5'7, brown hair, green eyes, slim, professional, non-smoker, rather liberal. Enjoys music, outdoors, exercise, having a good time, whether its going out late or relaxing at home. Looking for SWM 25-30, professional/educated, slim or medium build, honest, with good sense of humor (no head games) for friendship and possible relationship. Please call Ext. 4495.

**THIS ADVERTISER HAS ALSO CHOSEN TO RECEIVE MAIL. PLEASE SEND LETTER AND PHOTO TO: INTRODUCTIONS BOX 4495, FORBES NEWSPAPERS, PO BOX 699, SOMERVILLE, NJ 08876.**

## WHITE WIDOWED MALE

Warm, witty & wonderful. I'm 42 yrs. old, 5' 6, 140 lbs., in great shape, have a good job & no kids. Interested in meeting a nice lady, should be petite & pretty with a great sense of humor. I like music, sports, play baseball, enjoy eating dinners at restaurants & going to movies. I am a smoker. Please call Ext. 4330.

## SWM

40 Yrs old but looks younger. 5'11", 180 lbs., reddish brown hair, green eyes. I like dancing, dining out & quiet evenings at home, going out & having a good time. Looking for an attractive SWF, 30-45 with the same interests, maybe leading to a long-term relationship. Please call ext. 4572.

## SWM

43, in search of SWF, 35 to 50. I like to go to stock car races, I like to do most anything like movies, dining out, outdoor sports, etc. Please reply to ext. 4498.

**THIS ADVERTISER HAS ALSO CHOSEN TO RECEIVE MAIL. PLEASE SEND LETTER AND PHOTO TO: INTRODUCTIONS BOX 4498, FORBES NEWSPAPERS, PO BOX 699, SOMERVILLE, NJ 08876.**

## SWF

Attractive, 40, down-to-earth, caring, affectionate. Smoker, social drinker, Giant fan, interested in SW or DWM who is honest, caring and has a sense of humor for LTR. Please call Ext. 4678.

## SWM

27 yrs old, 6'11", well fit, brown hair & eyes, seeking a SWF 25-29 who desires a good friend, someone who she can talk to, hang out or go to the movies with. Why should there always be sexual tension between men & women? Why not just a friendship? All guys ain't the same, you see! Please call ext. 4568.

## TWICE AS NICE

2 Female friends really tired of weirdos, long-haired freaks, rap stars, heavy metal monsters & other similar types. One SWJF, 22, 5'1, blonde, blue-eyed, educated. Enjoys working out, travel, movies, the beach, dancing, NYC/AC. Other SWF, Catholic, 26, 5'6, brunette, brown-eyed, educated. Enjoys working out, horseback riding, NYC/AC, rock/blues music, concerts. We are seeking 2 SWM, ages 25-33 with similar interests for friendship & possible relationship. We're looking for U2. Give us a ring on Ext. 4379.

## SWM

Italian, 58, very warm, passionate and fun loving. Would like to meet very affectionate sensual female who would like to share a laugh or a tear or listen to the rain or each others heartbeat while holding each other close. How nice it would be to share it with someone who is warm and sensual. Why not give it a try. It may be an encounter you will cherish for a long time. Please respond to ext. 4497.

**THIS ADVERTISER HAS ALSO CHOSEN TO RECEIVE MAIL. PLEASE SEND LETTER AND PHOTO TO: INTRODUCTIONS BOX 4497, FORBES NEWSPAPERS, PO BOX 699, SOMERVILLE, NJ 08876.**

## SWFJM

38, good sense of humor, loves animals. Into long walks, romance & adventure. Seeking a N/S S/DJF, 25-40 yrs old, under 5'4", for serious LTR. Common interests are not as important as common outlook, however liking anchovies pizza is a +! Please call ext.4954

## THOUGHTFUL, PERSONABLE, SJM

33, 5'4", trim, professional, non-smoker, never married. Especially values family and friendship, Judaism, optimism, a variety of interests and a sense of humor. Seeking SJF, 20's to early 30's (height irrelevant issue) who shares similar qualities. Ext. 4701.

**THIS ADVERTISER HAS ALSO CHOSEN TO RECEIVE MAIL. PLEASE SEND LETTER TO: INTRODUCTIONS BOX 4701, FORBES NEWSPAPERS, PO BOX 699, SOMERVILLE, NJ 08876.**

## THOUGHTFUL, PERSONABLE, SJM

33, 5'4", trim, professional, non-smoker, never married. Especially values family and friendship, Judaism, optimism, a variety of interests and a sense of humor. Seeking SJF, 20's to early 30's (height irrelevant issue) who shares similar qualities. Ext. 4701.

**THIS ADVERTISER HAS ALSO CHOSEN TO RECEIVE MAIL. PLEASE SEND LETTER TO: INTRODUCTIONS BOX 4701, FORBES NEWSPAPERS, PO BOX 699, SOMERVILLE, NJ 08876.**

## TIERED OF WORKING OVERTIME?

We're seeking that secure SDWM who is ready for a relationship that is based on friendship, fun & romance. Our boss is a petite, attractive, SWF, who is slightly shy at first, but very funny & charming with a variety of interests. If you are approximately 35-45, educated, articulate, a non-smoker with a nice smile, this could be mutually beneficial... you meet a fantastic lady, and we can go home at night!

**THIS ADVERTISER HAS ALSO CHOSEN TO RECEIVE MAIL. PLEASE SEND LETTER AND PHOTO TO: INTRODUCTIONS BOX 4576, FORBES NEWSPAPERS, PO BOX 699, SOMERVILLE, NJ 08876.**

## UNIQUE WWF

60, pretty, young looking, vivacious, caring, romantic, seeks refined, intelligent, outgoing, honest, non-smoking SWM, 60 + - under 5'11" for genuine long-term relationship. Middlesex county homeowner who loves cooking, dancing, movies, theater, travel, people & pets.

**THIS ADVERTISER HAS CHOSEN TO RECEIVE MAIL. PLEASE SEND LETTER AND PHOTO TO: INTRODUCTIONS BOX 4560, FORBES NEWSPAPERS, PO BOX 699, SOMERVILLE, NJ 08876.**

## UPBEAT CLASSY DIVORCED JEWISH FEMALE

Here come the adjectives: Very pretty, slim, dynamic professional, early 40's. 5'2, blue-eyes, affectionate, romantic and real. Loves to laugh, smile hug and cuddle. Eclectic interests: music, plays, movies, NYC, long walks and conversations. Common interests not as important as sharing feelings, communication, trust, respect and honesty. Seeking handsome, successful, Jewish Professional Male 42-52 who is confident, secure, sensitive, romantic, self aware and fun loving to share love, laughter and life. Please call 4608.

## VERY HANDSOME PROF. DWM

5'10", nice build, young looking/acting, early 50's, seeks elusive dream girl. I see her as an exciting, stunning, beautiful woman, with that look of class. She's slim and shapely. She loves music, dancing, dining out, laughing, and being showered with respect and affection. Are you that woman? If so, we must meet. Respond with a photo (a must), short note & phone number. **PLEASE CALL EXT. 4662.**

**THIS ADVERTISER HAS ALSO CHOSEN TO RECEIVE MAIL. PLEASE SEND LETTER & PHOTO TO: INTRODUCTIONS BOX 4662, FORBES NEWSPAPERS, PO BOX 699, SOMERVILLE, NJ, 08876**

## VERY PRETTY PETITE DWF

32, no kids, w/long blonde curls, 115 lbs., prof. & independent. I'm artistic, adventurous w/ a crazy sense of humor. Enjoys horseback riding, dog shows, woodland walks, exploring NYC, dress up dinners or take out Pizza. Searching for a sweetheart of a Guy who believes friendship is the ultimate turn-on. So if you are a SWM, 28-36 honestly attractive, possess good self-esteem, a good communicator & love to laugh give a call! No drunks, druggles or head games. Great smile & full head of hair a plus. Ext. 4510.

## VERY ROMANTIC

Handsome, level-headed, sincere & honest SWM 39 5'11" 170 lb. who always treats a woman with respect and class. In search of long term relationship with SWF 29 - 40, who is slim & attractive and enjoys the theater, movies, dancing, good conversation, comedy clubs and weekend getaways. Please reply Ext. 4952

## WANTED: 1 VERY SPECIAL WOMAN

Secure & stable- I am a 48 yr old DWM with no complications. Looking to meet a woman who will treat me like a king because I will treat her like a queen. I enjoy all the traditional activities such as dancing & dining out, as well as less traditional activities. She should be spontaneous & affectionate & want experience life from mild to wild. If this sounds like you- give me a call. Life is too short to waste! Please reply ext. 3620.

## WANTED: ROMANTIC OUTDOORS MAN

Are you a S/DWM 35-48, humorous, kind, easy-going, honest, romantic, rugged? Do you like horseback riding, camping, picnics, Renaissance Fairs? Would you like to teach someone to fish or ski? Then, this DWF is for you. I am a very youthful, 40, bubbly, romantic, intelligent, caring, affectionate, a great conversationalist with varied interests including: horses, photography, stock car racing, movies, music and much more. I am open to learning and sharing new interests; want a possible LTR. Please call ext. 4470

## SINGLE MALE

Attractive, 27, 5'8, 170, well built, dark hair, brown eyes, good personality, secure job. Seeking a down to earth, attractive single female, well proportioned under 130, 5'7 for fun time, friendship and possible long term relationship. Please respond to ext. 4903.

## WHITE, WIDOWED MALE

Non-smoker, retired 5'5" and I love walking, movies (action especially) and spending quiet evenings at home. Looking for companionship with a special woman who has a good sense of humor and a sweet personality. Ext. 4171.

**THIS ADVERTISER HAS CHOSEN TO RECEIVE MAIL. PLEASE SEND LETTER AND PHOTO (OPTIONAL) TO: INTRODUCTIONS BOX 4171, FORBES NEWSPAPERS, PO BOX 699, SOMERVILLE, NJ 08876.**

**WWF**— 41, 5'13", attractive, blue-green eyes, brown hair. I am warm, caring, a good listener, honest and sincere. I like dining out, movies, music, AC and NYC, or sometimes just staying home. ISO S/DWM, 35-45 who is easygoing, down to earth, fun to be with and with a sense of humor. Just a nice guy. Pls call & send letters to ext. 4582: **FORBES NEWSPAPERS, 44 VETERANS MEMORIAL DR, SOMERVILLE, NJ 08876.**

## \*\*\*WANTED\*\*\*

Harley man, good-looking, 47-52, clean, unmarried, who knows how to treat a lady who lives to ride, needs to love & be loved, & knows how to treat a man. You must be employed, have other interests & have a good sense of humor. If you hate your mother, are crazy, have a bad temper, a superego, are a control freak, need more than 1 woman & lie a lot, don't call. Normal men, please call Extension 4331.

**THIS ADVERTISER HAS ALSO CHOSEN TO RECEIVE MAIL. PLEASE SEND LETTER AND PHOTO TO: INTRODUCTIONS BOX 4331, FORBES NEWSPAPERS, PO BOX 699, SOMERVILLE, NJ 08876.**



Forbes Newspapers

# RealEstate

NOVEMBER

17, 18, 19



1993



The biggest decision: picking a home

page 5

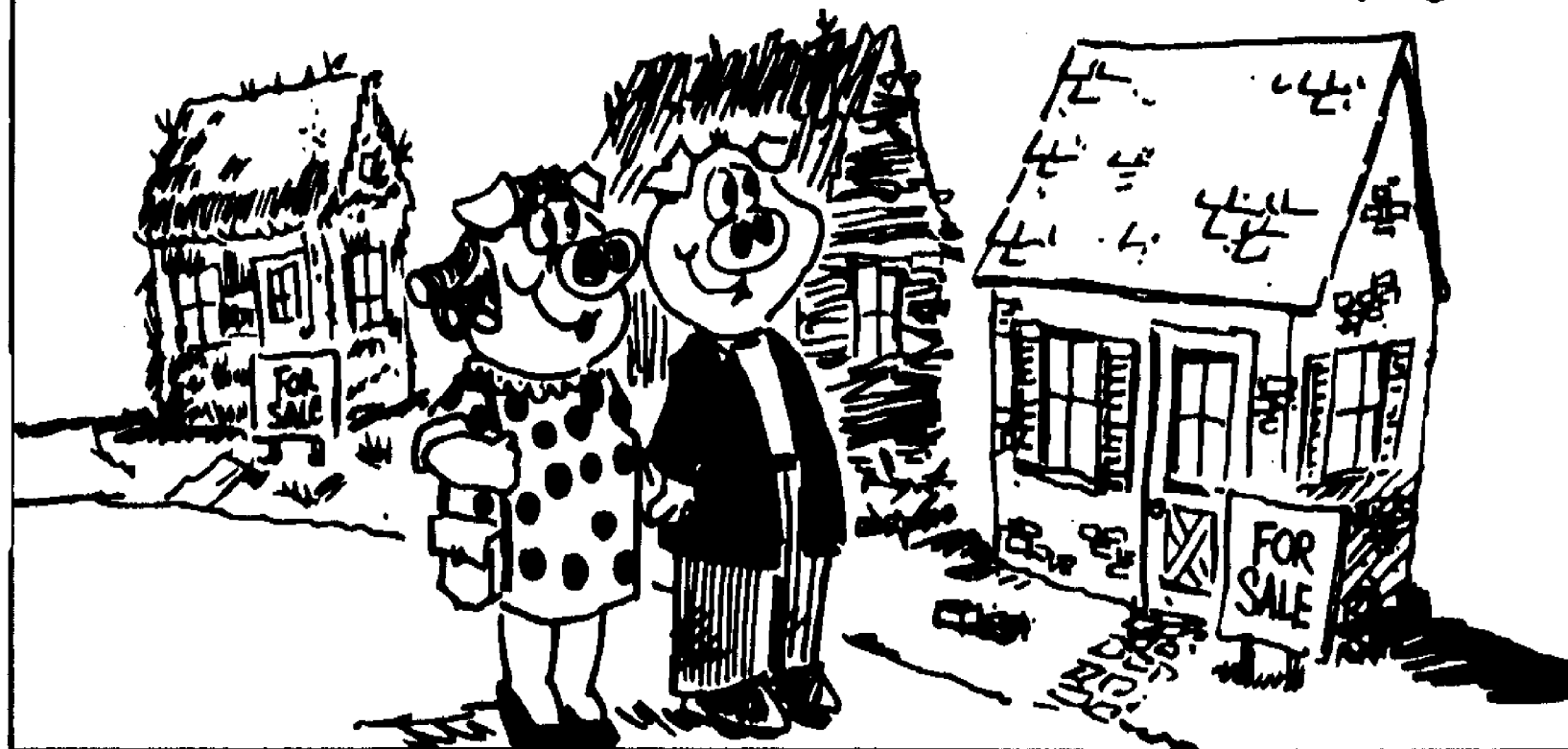

## INDEX

New homes \_\_\_\_\_ 12

House tours \_\_\_\_\_ 8,11

Property sales \_\_\_\_\_ 10,12,13

Who's who \_\_\_\_\_ 5

Forbes Newspapers

# RealEstate

C O N T E N T S

Cover house	4
Cover story	6
House tour	8, 11
Realty notes	5
New homes	12
Sales	10, 12, 13

## S T A F F

Cheryl Fenske  
Special Sections Editor-  
Chief Copy Editor

Evelyn Hall  
Real Estate Editor

Jane Stashie  
Classified Account Executive

Douglas Baum  
Classified Advertising Manager

Kelly Zuko  
Classified Telephone  
Sales Manager

Connie Mahoney  
Classified Telephone  
Sales Representative

Malcolm S. Forbes Jr.  
Editor-in-Chief of Forbes Magazine and Forbes Newspapers  
Louis S. Barsony  
Publisher

Roger Silvey  
Vice President Operations

George Gannon  
Circulation Director



On the cover:

A home similar to  
this one will be  
on Gates Avenue.

Photo by:  
Diane Matfield  
Forbes Newspapers

## Forbes Newspapers A Division of Forbes Inc.

Somerset Messenger-Gazette, Hills-Bedminster Press, Bound Brook Chronicle, The Chronicle, Metuchen-Edison Review, Piscataway Review, South Plainfield Reporter, Franklin Focus, Green Brook-North Plainfield Journal, Warren-Watchung Journal, Highland Park Herald, Focus Cranford Chronicle, Scotch Plains Fanwood Press, Westfield Record, Buyers Guide

To Subscribe to Forbes Newspapers call: 1-800-300-9321 • To advertise call: 908-722-3000

## Meet Your South Plainfield Professionals



Rosanne DeLorenzo  
18 year Resident



Sandra Zaluska  
23 year Resident

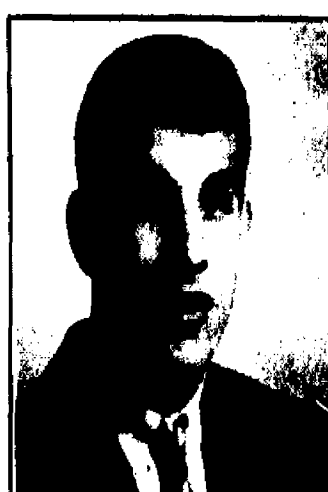

Russell Williams  
23 year Resident



Patti Williams  
27 year Resident



Rosemarie Pelton  
28 year Resident

**Call Today For A  
Complimentary Market Analysis**

**The Prudential**



266-268 Somerset Street  
North Plainfield, N.J. 07060

Anthony R. DeLuca Co. Realtors

(908) 769-1300

*Rock Solid in Real Estate*

## Century 21 Golden Post REALTY



**MIDDLESEX \$154,000**  
**COLONIAL LOVER?**

Fall in love with this exquisite 3BR Colonial offering formal Dr, 21' sunroom, full basement, garage. 175' lot. Don't miss this one.

Call CONNIE RADLOF 469-3900 Eves. 271-1037

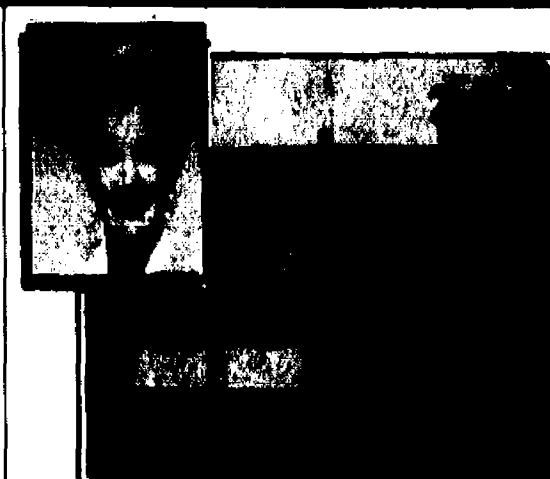

**MIDDLESEX \$168,900**  
**THE PRICE IS RIGHT!**

Spacious Northside bi-level offering four bedrooms, 1 1/2 baths, large LR, formal DR, EIK, family room, central air, 2 car garage.

Call JANET PALAZZI 469-3900 Eves. 302-1603



**PISCATAWAY \$138,400**  
**NEWLYWEDS**

...fall in love with this immaculate three bedroom home offering cozy living room, formal dining room, eat-in kitchen, full basement, patio.

Call KAREN ETTERE 469-3900 Eves. 560-1350

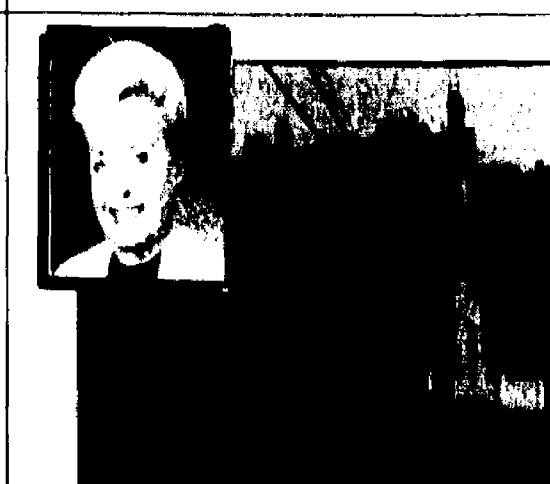

**MIDDLESEX \$225,000**  
**LET THE RENT HELP PAY MORTGAGE**

With this 2 Family Duplex. Each unit offers 3 bedrooms, bath, kitchen, LR w/plc, DR, two car garage also. Ashland Road Area

Call SHIRLEY GULLA 469-3900 Eves. 968-1380



# Weichert



**BERNARDS \$119,000**  
**SPRING RIDGE CONDO**  
 2 bdrms. garage, storage basement, ground level, all appliances incl., pool, tennis, clubhouse. BD3203  
**BEDMINSTER OFFICE 908-781-1000**



**SOMERVILLE \$162,900**  
**UNBELIEVABLE VALUE**  
 This 4/5 BR home has just been reduced in price for a quick sale. Family room w/glass doors over looking a great back yard with patio & gardens. EIK & spacious rooms. BD3108  
**BEDMINSTER OFFICE 908-781-1000**



**BRIDGEWATER \$180,000**  
**INVEST IN YOUR FUTURE**  
 with todays rates so low... what a super opportunity to buy in Bridgewater Twp. 3 bed, 1 1/2 bath Cape w/wood stove in L.R. central air and much more! BD3234  
**BEDMINSTER OFFICE 908-781-1000**



**RARITAN BORO \$145,900**  
 Don't miss out on this chance to own this 2 family! Live in one 2 BR apt. and collect rent from the other. Won't last! BD03-4061  
**BRANCHBURG OFFICE 908-526-5444**



**BRANCHBURG TWP. \$279,600**  
 No lie — this NEW 4 BR col. being built on 1.7 wooded acres offers 2 sty. foyer, sunken FR, walk-out basement, suburban conveniences, country lifestyle — Won't last! BD03-4050  
**BRANCHBURG OFFICE 908-526-5444**



**NESHANIC STATION \$325,000**  
**HILLSBOROUGH**  
 Fantastic view custom built home 3 bedroom, 2 bath, living room, conversation pit, fireplace, studio above garage, 3 acres. BD03-3750  
**BRANCHBURG OFFICE 908-526-5444**



**EDISON \$109,000**  
**CLARA BARTON SECTION**  
 Starter home with new gas boiler, new sewer service, two car garage, brick fireplace, updated kitchen, full basement...  
**EDISON OFFICE 908-494-6800**

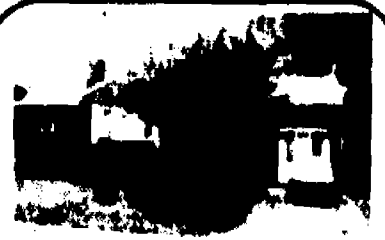

**EDISON \$179,500**  
**SO NICE TO COME HOME TO...**  
 This all brick ranch with inviting fireplace and plenty of room for the whole family. Two full baths, finished basement and great location just one block from school.  
**EDISON OFFICE 908-494-6800**



**EDISON \$127,900**  
**BIG VALUE — GREAT PRICE!!!!**  
 In this remodeled ranch with full basement and two baths. It's all freshly painted with new carpet thru-out!!!  
**EDISON OFFICE 908-494-6800**



**OLD BRIDGE \$237,500**  
**A-1 NEIGHBORHOOD!!!**  
 Outstanding home on a private, quiet cul-de-sac. Large eat-in kitchen. Family room with fireplace. Four bedrooms, two and one half baths, just minutes from transportation. Super home.  
**EDISON OFFICE 908-494-6800**



**FRANKLIN \$141,500**  
**MAKE YOUR DREAMS COME TRUE**  
 In this immaculate 3 bedroom Quailbrook carriage home — lots of extras including one car attached garage. HB6008  
**HILLSBOROUGH OFFICE 908-874-8100**



**SOMERVILLE \$169,900**  
**SUPER VICTORIAN REDUCED TO SELL FAST!**  
 This charming home with 4 bedrooms, eat-in kitchen and butler's pantry. Convenient to all major highways and train station. Reduced to sell quickly. Large rooms, wrap-around porch & 2 car garage. HB5948  
**HILLSBOROUGH OFFICE 908-874-8100**



**MILLSTONE \$268,000**  
**MILLSTONE BEAUTY**  
 3 bedroom colonial situated on 3 beautifully landscaped acres on a cul-de-sac lot, with inground pool. Master bedroom with office room off 2nd level deck and 4th bedroom converted to walk in closet. Priced to sell. A Must See!!! HB5994  
**HILLSBOROUGH OFFICE 908-874-8100**



**METUCHEN \$109,500**  
**FALL IN LOVE**  
 Metuchen townhouse, beautiful grounds. 3 bdrm, 1 bath, LR, DR, Kit, basement. Kitchen updated. 1 car garage "end unit" walk to train. 024-2412  
**METUCHEN OFFICE 908-906-8200**



**EDISON \$139,900**  
**WELL MAINTAINED MOTHER/DAUGHTER**  
 Beautiful expanded cape, 2 bdrms on first & second floors, clean full basement, thermal windows, central air 024-2569  
**METUCHEN OFFICE 908-906-8200**



**EDISON \$174,900**  
**CUSTOM BUILT COLONIAL**  
 5 yrs. old with maint free siding, 3 Bdrms, 2 1/2 baths, European Kit & extra lg. family room. Must see!!! 024-2697  
**METUCHEN OFFICE 908-906-8200**



**UNION TWP. \$279,500**  
 Spacious col. with 4 bdrms, 2 story foyer, trip in family room and 5 acres with small horse barn. 096-5137  
**OLDWICK OFFICE 908-439-2777**

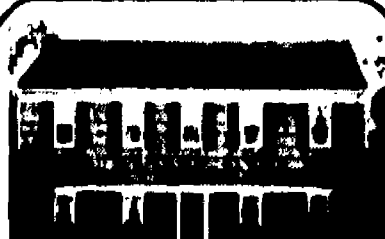

**READINGTON TWP. \$324,500**  
 Exec. colo. on quiet cul-de-sac. Backs to golf course. Approx. 3000 sq. ft. of living area. Great for a large family. 096-5092  
**OLDWICK OFFICE 908-439-2777**



**READINGTON TWP. \$319,000**  
**HOT! HOT! HOT!**  
 This 4 BR, 6 yr old colonial in an executive neighborhood is too hot to last. Upgrades galore. 3 car garage. "Come quick!" 096-5233  
**OLDWICK OFFICE 908-439-2777**



**NO. PLAINFIELD \$129,900**  
**EAST END OF TOWN!**  
 Move-in condition, 4 BR, 1 1/2 baths, updated Kit, spac LR, fin bsmt w/bar & half bath, oversized heated garage, new roof & CAC, too many extras to list. The price is right! WA3306  
**WARREN OFFICE 908-757-7780**



**PISCATAWAY \$143,900**  
**FAMILY NEIGHBORHOOD**  
 large corner lot, 3 BR ranch w/ FMRM, country kit, w/sliders to patio. Quiet cul-de-sac near park & schools. WA3402  
**WARREN OFFICE 908-757-7780**



**WATCHUNG \$419,900**  
**PILLARS!**  
 Magnificent 1 1/2 Ac. wooded setting for this all brick 4 BR Chamer. 3 fpls (one in country kit), prestigious neighborhood. WC#1424  
**WATCHUNG OFFICE 908-561-5400**



**WATCHUNG \$599,000**  
**WOODSY, WARM & WONDERFUL**  
 5 bedroom contemporary features floor to ceiling stone fireplace, soaring ceilings, sunken living room, hardwood floors thru-out & much more! Situated on 1.5 wooded acres. WC#1445  
**WATCHUNG OFFICE 908-561-5400**



**WESTFIELD \$274,900**  
**BRIGHT AND AIRY**  
 Lg. newer home w/all the amenities, new 3 yr. old kit, cac, cathedral ceilings, LR & DR WF-4364  
**WESTFIELD OFFICE 908-654-7777**



**WESTFIELD \$254,900**  
**SPACIOUS 4 BR COLONIAL**  
 17 mbr w/master bath & sep. 12x12 sitting rm, 17' lam. rm., LR w/Fpl, deep lot, needs TLC — Great opt. WF-4366  
**WESTFIELD OFFICE 908-654-7777**



**MOUNTAINSIDE \$209,500**  
**CHARMING BRICK COL.**  
**OPEN SUNDAY 12-4**  
 Lovely house with 2 full baths, stone fpl in LR, screened in porch off DR, nestled on wooded prop. WF-4237  
 DR! New Providence Rd. In Birch Ln to Evergreen #212  
**WESTFIELD OFFICE 908-654-7777**

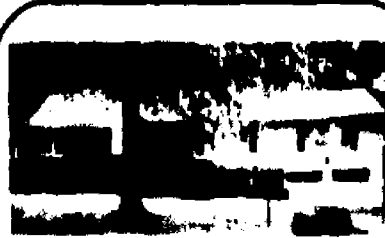

**MOUNTAINSIDE \$329,000**  
**SPACIOUS RANCH**  
 Lovely large landscaped lot, lg. family room w/ fpl, 3 BRs, 2 baths, in rec. room, deck WF-4313  
**WESTFIELD OFFICE 908-654-7777**



**SCOTCH PLAINS \$385,000**  
**JUST WHAT YOU WANT!**  
 Delicious property, delightful location. Definitely a colonial in excellent condition. We have 4 BR, 2 1/2 BA, CAC + + + WF-4294  
**WESTFIELD OFFICE 908-654-7777**



**SCOTCH PLAINS \$179,900**  
**WHEN ONLY THE BEST WILL DO**  
 Completely updated — roof, siding, windows, EIK w/custom cherry cabinetry, all new decor, priv. yd. CAC, FPL in LR, Formal DR WF-4359  
**WESTFIELD OFFICE 908-654-7777**

**All Offices  
 Open Until 9PM**

**Weichert  
 Realtors**



*We Sell More  
 Because We Do More*

# Gates Avenue property has a promising future

## Three-bedroom beauty ready to be built

PISCATAWAY — Good things are on the way for 850 Gates Ave.

Just take a look at the quality homes surrounding the future site of a four-bedroom colonial, and you'll get an idea of what \$269,000 can build. Century 21 Golden Post is listing the property.

The 100-by-200 foot lot will be the site of a fine home with vinyl siding, two-car attached garage, full unfinished basement and central air conditioning.

A dramatic two-story entry foyer with ceramic tile floor will lead to the first level of the soon-to-be-built home. The family room, planned at a spacious 19 by 16 feet, will feature a fireplace. The living room will be a comfortable 13 by 15 feet, and the dining room will be 13 by 14. A

breakfast room and 26-by-19 kitchen, which will include a dishwasher and self-cleaning gas oven, will offer plenty of informal gathering space for family and friends. A laundry room and lavatory will also be conveniently located on the first floor.

The bedrooms occupy the second floor. The master bedroom will be 14 feet by 17 feet, and will feature a walk-in closet. Three additional bedrooms are planned for 16 by 11, 13 by 12 and 10 by 11. Two baths will serve the bedrooms. Amenities are an integral part of the planned home, including raised panel hardwood cabinets. Smoke detectors will assure fire safety on each level of the home. An all plywood shell promises sturdy construction. The yard will be graded and seeded.

For more information, call Judy Szeliga or Karen Ettere at Century 21 Golden Post Realty at 469-3900.



DIANE MATFLERD/FORBES NEWSPAPERS  
Stairs sweep up from the two-story entry foyer.



DIANE MATFLERD/FORBES NEWSPAPERS  
Fine tile and a double-vanity sink highlight the bath.



The kitchen boasts plenty of counter space and fine detailing.

DIANE MATFLERD/FORBES NEWSPAPERS



Several local Weichert, Realtors offices will hold upcoming real estate career seminars 7 p.m., Monday, Nov. 22.

Newly licensed and experienced salespersons, as well as anyone interested in a career in real estate, are invited to attend. Featured topics will include how to get started in real estate, how experienced salespeople can increase their earnings, and how Weichert's training and marketing programs can open the door to success.

The offices and their locations are: 640 Middlesex Ave., Metuchen, 906-8200; 4 Highway 31, Pennington, (609) 737-0100; 3290 Route 22 West, Branchburg, 526-5444; 9 W. Main St., Clinton, 735-8140; and Route 18 and Icker Avenue, East Brunswick, 245-1700.

At 7 p.m. Tuesday, Nov. 23, the following offices will also hold career seminars: 182-184 Lincoln Highway, Edison, 494-6800; 3530 Highway 27, South Brunswick, 297-0200; 421 Route 206, Hillsborough, 874-8100.

The New Jersey Housing and Mortgage Finance Agency (HMFA) will present information on its mortgage programs 10 a.m.-2 p.m. Saturday, Nov. 20 at the Plainfield Union County College Campus.

The presentation will be in conjunction with the City of Plainfield's First-Time Homebuyer Fair.

## Realty Notes

As part of the agency's outreach efforts, HMFA staff will make themselves available during the fair to answer questions and provide information on how to go about applying for a mortgage under the HMFA programs. The presentation will also include information on which lending institutions in the state participate in the program.

Coldwell Banker Schlott sales associates want to bring the joy of the holiday season to children everywhere. In cooperation with the U.S. Marine Corps Reserve, Coldwell Banker Schlott associates will sponsor Toys for Tots.

Toys for Tots collects toys for needy children across the country. Locally, Coldwell Banker Robert Michael Realty, 21 Brant Ave., Clark, will serve as an official collection center until Dec. 6.

Businesses and families may donate new, unwrapped toys. Any item may be dropped off at the office. Anyone needing assistance may call 815-1550, and a sales associate will pick up the donation.

Jim Longo of Bedminster has

joined forces with Bob Rose, president of Bob Rose Realty in Watchung, to create a new firm — The Prudential Rose Realtors.

Prior to joining The Prudential Rose Realtors, Mr. Longo managed Weichert, Realtors' Warren office since 1985. He also spearheaded the founding of Weichert's Hillsborough office in 1978. He will also act as manager of the new company.

He has been a licensed real estate sales person for nearly 20 years. He was a member of the New Jersey Association of Realtors Million Dollar Club from 1978-1983 and Weichert's Million Dollar Sales

Club. Mr. Longo is also a member of the Somerset and Hunterdon counties Boards of Realtors and presently serves as chairman of the Somerset Board's broker round table.

The official grand opening for The Prudential Rose Realtors will be scheduled upon completion of the renovation and expansion of the former Bob Rose Realty office, 659 Mountain Blvd., Watchung.

Burgdorff Realtors' Metuchen office, 456 Middlesex Ave., was awarded the company's September office per capita production award for both unit production and dollar volume.

Of Burgdorff's 34 branches, Methuchen posted the highest number of units and the highest dollar volume per sales associate. Olga Sgarbattera manages the office.

A sales associate with the Westfield office of Coldwell Banker Schlott, Margaret Maguire recently completed a relocation certification course and earned the Certified Residential Relocation Specialist designation.

Ms. Maguire specializes in home finding for out-of-town buyers. The requirements to become a specialist include a successful completion of certification coursework, a recommendation from management and a written commitment to quality customer service.

The relocation course she completed. (Please turn to page 7)



## Stanton Ridge A Golfer's Paradise . . . On and Off the Green.

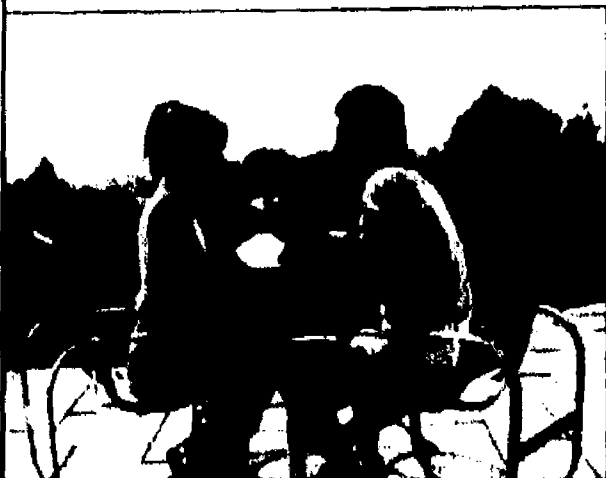

- ♦ Luxury single family homes on two acre lots overlooking private golf course priced from \$475,000.
- ♦ Spectacular setting amidst 555 rolling acres with magnificent views of the Hunterdon Hills.
- ♦ Challenging 18-hole par 71 championship golf course with state-of-the-art practice facilities.
- ♦ Luxurious 16,000 SF golf clubhouse for fine dining and socializing.
- ♦ Pool and tennis club with 6,000 SF cabana clubhouse.
- ♦ Applications now available for individual, family and corporate membership.

*Stanton Ridge*

GOLF  
AND  
COUNTRY  
CLUB

Route 523  
Readington Township, NJ  
(908) 534-1808

A joint venture of Chanco Development Corporation  
and Stanton Properties II.

The purpose of this advertisement is to solicit non-binding reservations. A non-binding reservation is not a contract and may be cancelled by the prospective purchaser at any time without cause. Any money paid to the developer will be held in trust and refunded to the prospective purchaser in full upon request and cancellation of the non-binding reservation.

## Experts in Residential Sales Over \$55,000,000 in closed sales.



Kate Lund, crs  
Broker-Owner



Mary Lupini  
Broker-Owner

This team is working together to serve you better, combining years of success with hundreds of satisfied clients and customers.

## They sell houses and plenty of them!

Picture yourself in this custom built Ranch home in the desirable Barron Avenue Area of Woodbridge!

It will be easy to do when you hear about all of its wonderful features! A cozy corner lot location, gorgeous brick and shingle exterior, 2 large bedrooms, 2 full baths, impressive living room with plush carpeting and dramatic box-bay window, remodeled center-island kitchen, finished basement with rec room and ample laundry facility and a lovely deck overlooking a private fenced yard. Now picture paying only \$159,900 for this perfect home. This picture can become real! Call today to find out how!



RE/MAX® Realty Center

549-9400

382-2900

755-1300



75 Lincoln Highway (Rt. 27)  
Berg Building • Iselin, NJ 08830

Mary Lupini  
Kate Lund, crs  
Broker-Owners

each office independently owned & operated

# The biggest decision you'll ever make ...



GENE AZZALINA

**EDISON** — With all the choices in today's market, how do you go about finding the right home?

It seems the more research you do, the more alternatives you discover. It is important to visualize your needs and plan ahead.

"Know what you want in a home, what is important to you and what you can live without," said Gene Azzalina, president of the New Jersey Association of Realtors (NJAR). "Many of us start out with a champagne taste and a beer pocketbook, so it is important to be realistic."

Where and what you buy will affect you for as long as you live in the house.

"Get your priorities in order before you start looking or even talk to a real estate broker or sales associate," Mr. Azzalina said.

If you are a first-time homebuyer, it is important to do your homework. But if you already

own a home, you know what is lacking and what to look for in your future home. You may need another bedroom or bathroom, or a reputable school nearby.

Deciding where you want to live depends on where and how you earn a living. If your job requires a lot of reading or is stressful, public transportation may offer valuable quiet time.

"You should practice the commute in rush hour prior to commitment. A seemingly quiet road can transform into gridlock during peak hours," Mr. Azzalina said.

Schools and safety may be a consideration for people with children. If you plan to send your children to private schools, you can live where you want assuming transportation is easily accessible. However, a lavish public school system may indicate high local real estate taxes.

Lifestyle is also an important consideration. People who frequently dine out, go dancing or attend the theater, may want to live in the city or a nearby suburb.

Homes used to have a limited variety. Today there are traditional single-family homes, townhouses, condominiums, apartment condominiums and co-ops.

In planned unit developments (PUDs), you can find almost any combination. In condos and other such communities, make sure the rules, regulations and bylaws match your lifestyle. This type of housing is great for people who want to own their own space without being responsible for mowing the lawn or repairing the roof. A management company handles that. However, you pay fees for the services offered in the development.

Affordability can be a factor not

only in the type of housing, but whether it is new or an existing home. Old houses often have fine woodwork and interesting nooks and crannies not normally found in new homes. They generally sit on landscaped lots with mature trees and grown bushes.

New homes may cost more, however you can make more decisions on amenities, colors, carpeting and fixtures.

"Make sure you are dealing with a reputable builder, and have an attorney review all documents," Mr. Azzalina said.

Selecting a real estate professional is an important first step in beginning your search for the right home.

"Ask for personal recommendations to find an individual who is knowledgeable about the neighborhood and has access to the local Multiple Listing Service," he said.

## RANALD C. BROWN

1934 Washington Valley Road, Box 68  
MARTINSVILLE, NEW JERSEY 08836

---

**Realtor-Insuror**

## Send us your news

Real estate professionals in Somerset, Middlesex and Union counties are invited to submit listings for the inside house tour feature.

Publication will be at the discretion of the editors.

Real Estate Guide.

We also welcome industry-related articles that may be of general interest to our readers and advertisers. Real estate professionals are also in-

Send news releases and articles

to: Real Estate Guide

Forbes Newspapers

P.O. Box 690

Somerville, NJ 08876.

*Nobody Cares How Much You Know...Until They Know How Much You Care!*

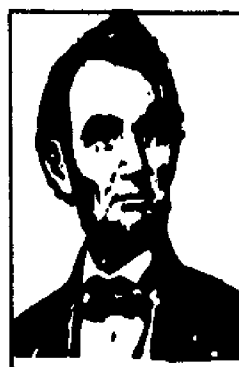

Abraham Lincoln

**"Experience" Counts!**



Bill Decker

The fellow on the left with the beard was 52 years old when he became the 16th president of the United States.

The fellow on the right with the beard has sold Real Estate in Union County for 17 years but won't tell you how old he is.

However, he will do the best job possible in finding a qualified buyer for your home. If you're thinking of selling call Bill Decker. You won't regret it - *Honest!*



**SCHLOTT®**  
REALTORS®

Office: (908) 687-5050

Eves: (908) 276-3437

## CRANFORD English Village

### CONDOMINIUMS

- Olde World Charm
- Modern Renovations
- Estate Grounds

One, Two or Three bedroom, each with library sized entrance foyers, solid oak parquet flooring, plaster walls, high ceilings, wide moldings, several renovation options. Twenty-seven different floor plans from **\$94,000.**

- Elegant Models
- Owner Financing to Qualified Buyers
- M-F by Appt
- Sat. 10:00-4:00

**276-0370**

217 Prospect Avenue  
Cranford, NJ 07016



**SOMERVILLE \$189,700**

**NEW! NEW! NEW!**

**SNEAK PREVIEW!!**

3 bedrooms, 2½ baths, garage + basement! One of a kind!



**EAST AMWELL \$247,900**  
**10 ACRE "HIDE-A-WAY"**

Secluded wooded oasis! 3 bedrooms, 2 baths, 2 fireplaces, 2-zone hot water heat!! Naturalist? Hobbyist? P.S. 6 stall horse barn w/ring & pastures!! **A Great Buy!!**

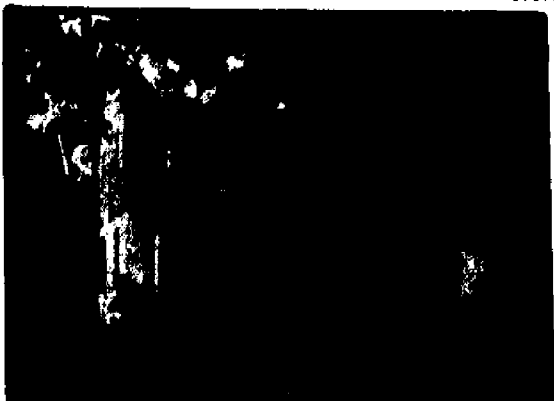

**MIDDLESEX \$153,900**

**2-FAMILY DUPLEX**

EACH SIDE: 2 bedrooms, living room, dining room, kitchen, full basement. Separate utilities! **SUPER BUY!!**



**MANVILLE \$169,700**  
**IMMACULATE!**

3 bedrooms, formal dining room, full basement! Central A/C. Quick occupancy! A MUST SEE!! P.S. 24' pool in fence enclosed rear yard!



**(908) 469-2333**





## Realty Notes

(Continued from page 5)

pleted is one of four relocation-related courses offered to Coldwell Banker Schlott sales associates. Participants must complete exercises in a 90-page "Servicing Incoming Referrals" manual, and pass a challenging exam before receiving certification.

Ms. Maguire is a third-generation realtor, and has worked in the business for eight years. A member of the New Jersey Association of Realtors Million Dollar Club, she has attained the silver level. She also is a member of the Coldwell Banker Schlott Director/President's club.

**Cindy Morey won the gazebo recently raffled off by Coldwell Banker Schlott, Realtors' Westfield office during the FestiFall celebration.**

The office is located at 264 E. Broad St., Westfield.

neural Studies at Fairleigh Dickinson University, CoreStates New Jersey National Bank, and *New Jersey Monthly*.

The company, the only real estate firm among the honorees, was recognized at a gathering of 275 people at the Sheraton Meadowlands in Secaucus, Oct. 19.

Jean T. Burgdorff, founder and chairwoman of the firm, and her son, Peter, the president, accepted the award.

The award was established to recognize the significant contributions to the economy and the community by New Jersey family businesses. It honors those whose innovative strategies and business practices have had a positive impact on the state and local economy, the business community, and society at large.

**ERA American Dream, Realtors of Hillsborough provided the "lockup" for the Muscular Dystrophy Association during its fund-raising drive Oct. 13.**

Local executives were "arrested" at their offices and brought to the "jail" at ERA American Dream, 99 Route 208. There they remained until enough donations were raised to pay their "bail."

Alfonso's in Hillsborough, and Bazookas and Hemmingways, both in Bridgewater, provided food for the inmates. Honorary chairman of the lockup was metro traffic reporter Joe Nolan of WPLJ and WABC-AM radio, WABC-TV and *Good Morning America*.

To be included in Realty Notes, send a press release and photograph to: Real Estate Guide, P.O. Box 699, Somerville, NJ 08876.

For information, call 722-3000, ext. 6306.

# CALL...COLDWELL BANKER

## SCHLOTT REALTORS

### South Plainfield

# We Get Results!

Sold In 4 Days!

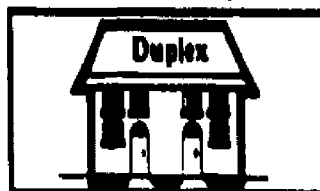

561 Camino Ave., South Plainfield  
Lots of room in this 3 BR, 2 1/2 bath attached Colonial in desirable location. Asking \$185,000.

Sold In 43 Days!

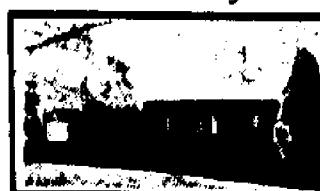

412 Root Ave., Plainfield  
Spacious Lakeland Ranch featuring 3 BR, 2 baths finished basement. Offered at \$135,000.

Sold In 3 Days!



3036 Perry St., South Plainfield  
Bring your fastest buyers to inspect this one! Immaculate 3 BR, 2 bath Ranch with incredible sunken fam rm, skylight & cfm. ceiling. Home completely remodeled & updated. Asking \$172,000.

Sold In 36 Days!



311 Van Fleet, South Plainfield  
"Wonderful Ranch" Mint condition home near everything! Maintenance free w/ 1 car garage. Fin. bsmt. FTR on main level. Asking \$182,000.

Sold In 36 Days!



546 Elm Avenue, South Plainfield  
Spacious Colonial Place of ownership is obvious in this all Colonial w/ 3 large DRs, 2 1/2 baths, formal DR & garage. Conveniently located on a road and street & surrounded by woods. Asking \$139,900.

Sold In 3 Days!



1415 Central Avenue, South Plainfield  
Clean Pk. Beautiful 2 BR Ranch w/ large EIK finished bsmt. Newer windows, siding, roof. Large fenced yard. 1 car attached garage & more. Asking \$125,000.

Sold In 3 Days!



138 Main Street, South Plainfield  
Firsttime offered 7 yr old Laker Blue Colonial w/ DR & EIK. 4 DR, 2 1/2 baths CA 2 car garage. Beautiful yard w/ brick patio. Immaculate move-in condition. Asking \$179,900.

Sold In 29 Days!



1118 So. 10th Street, South Plainfield  
Just 9 years young! Immaculate Ranch featuring 3 BR, 1 1/2 baths, FDR large kitchen, hardwood flrs. CA 1 car attached garage, vinyl siding, full bsmt. Asking \$152,500.

Call Today and Find Out How Your Home Can Be Advertised Every Day Until It's Sold!

2412 Plainfield Ave.  
South Plainfield, NJ 07080  
(908) 668-0020

COLDWELL  
BANKER

SCHLOTT  
REALTORS

## PEGGY KNIPELBERG, GRI, ERS

### REALTOR-ASSOCIATE

#### 1992 Top Gun

#### 1989, 91 NJAR Real Estate Million Dollar Sales Club



**RAHWAY \$139,900**  
**Pretty As A Picture**

This Charming Cape with Formal Dining Room truly sparkles. Located near the Linden Border on a quiet tree-lined street, you can enjoy the newly landscaped extra large yard from the wrap around Deck. Upgrades abound and attention has been given to even the smallest details. Questions? Peggy has the answers. Call now.



**Don't Miss This**  
**Scotch Plains Beauty \$229,900**

Immaculate 3 Bedroom Ranch featuring a 23 foot living room, Formal Dining Room, Eat-in Kitchen, Family Room and Master Bedroom with private bath. This special home features newer Central Air, Vinyl Siding, Thermo Windows and Roof. Excellent Closet space & Natural Hardwood Floors. Doors and Trim are just some of the features you'll love about this home. Peggy will be delighted to set up an appointment, so don't delay and call now!



**SOUTH PLAINFIELD**  
**Comfortable & Cozy at \$137,900**

Move right in and relax by the warmth and glow of the Living Room fireplace in this affordable Stone & Brick Ranch. The fully finished Rec Room with Built-in Bars just perfect for entertaining. Your plants will just love the enclosed rear sun porch. Call Peggy now for a private showing and a complete list of extras and amenities.



**LINDEN, BERLANT SECTION \$143,900**  
**Big House — Small Price**

Need I say more? Yes! New Euro Eat-in Kitchen with Pine Cabinets, ceramic floor & Backsplash, Formal Dining Room, huge Bedrooms, finished Rec Room, 16x22 Deck, Greenhouse Window, 1991 Central Air, 1992 Gas furnace and Hot Water Heater, and much more! Come & see for yourself! Call and ask for Peggy.



## ERA VILLAGE GREEN REALTORS

908-381-7477

35 Brant Ave. • Clark, NJ 07066

Each office independently owned and operated

# BURGDORFF

# 96,331 Phone Calls

IN THE FIRST 35 WEEKS  
OF PROPERTY SOURCE

Burgdorff Homes For Sale Benefit From Extensive Marketing Exposure.

Dial 1-800-759-HOME And Enter The Four Digit Code Listed In Each Ad



**FRANKLIN TWP.  
AFFORDABLE**  
**\$103,500**

Why rent when you can start to build equity? Pretty penthouse condo with vaulted ceilings, a wall of windows and fireplace, 2 BRs, 2 full baths, kitchen features Euro cabinets.

Bedminster-Bridgewater  
Office  
908-658-3399



**CENTER HALL  
COLONIAL**  
**\$179,000**

Formal and informal at it's best in this gracious center hall colonial. Features 5 bedrooms, 3 1/2 baths, with fenced yard for your in-ground pool for summer enjoyment. 2 car garage. This home is situated close to shopping, schools and transportation. PS4035.

Fanwood Office  
908-322-7700



**WESTFIELD  
YOUR MANOR HOUSE**  
**\$899,000**

Fashionably old-fashioned Craftsman Colonial sits on a splendid acre+ in prime area. Enjoy warmth and elegance with 3 unique fireplaces and banquet-sized dining room. 5 bedrooms, 3 1/2 baths and center hall perfect for your baby grand. An exceptional opportunity for the discerning buyer.

Westfield Office  
908-233-0065



BEDMINSTER/BRIDGEWATER OFFICE  
271 Route 202/206 P.O. Box 275  
Pluckemin, NJ 07078  
908-658-3399

FANWOOD OFFICE  
256 S. 11th Avenue  
Fanwood, NJ 07033  
908-322-7700

WESTFIELD OFFICE  
100 N. 11th Avenue West  
Westfield, NJ 07090  
908-233-0065





KERRIE HAGY/FORBES NEWSPAPERS

This Cape Cod cottage at 101 High St., Cranford is located conveniently close to New York City transportation.

## HOMES RECENTLY SOLD BY CRANFORD REALTORS



**SOLD**

This lovely home on Ann Street was sold by Isabel Taylor of Barton Realty thru the Westfield MLS.



**SOLD LISTING**

KIAMIE AGENCY, Inc. has announced the sale of 232 Hemlock Ave., Gwd. The property was listed by Bev Healey and sold by Betty Capobianco.



**SOLD**

This lovely Colonial located at 3 Craig Place, Cranford was sold by Helen Stine of Paige, Paige & Richards through the Westfield MLS.



**SOLD**

JANET J. STIVALE, Broker Associate of J.S. TIFFANY REALTY sold this gorgeous split level home at 32 Ann Street thru M.L.S. J.S. TIFFANY REALTY is located at 102 SOUTH AVENUE WEST, CRANFORD.



**"JUST SOLD"**

MEEKER SHARKEY, REALTORS announces the sale of this home on Fourth Ave. in Garwood. Listed by Tom Bianco and Sold by Susan Wilson, both of Meeker Sharkey, Realtors.

**SOLD**

14 Tulip Street, Cranford, listed by Meeker Sharkey and sold by Lisa Carscadden of Century 21, D.S. Kuzsma Realty. Many happy returns to the O'Mally family.

## Convenient and cozy, cottage catches eye

CRANFORD — The appeal of a Cape Cod cottage teams up with the convenience of Cranford's proximity to New York City to make this three-bedroom home at 101 High St. an eye-catcher.

Settled on a 50-by-105 foot lot, the home lists for \$164,900 through Paige, Paige & Richards, 181 N. Ave., Cranford.

On the first floor, the living room is a spacious 12-by-20. The new, oak-trimmed kitchen is 7 feet by 16 feet, and the dining room is 10-by-16. A family room is also 7-by-16. Laundry facilities are housed in an 11-by-14 foot room.

The master bedroom, also located on the first floor, is a comfortable 11-by-14 feet.

Two additional bedrooms on the second floor are both 12 by 14 feet.

A sprawling 26-by-25 foot recreation room is located in the finished basement.

Extras include a dishwasher, extra insulation, thermal windows, wall-to-wall carpeting, a water softener, and outdoor deck. The interior and exterior were remodeled in last five years, and the home features vinyl siding.

The house is located conveniently close to bus stations and shopping areas. It is only one block from the train station to New York City.

For more information, or to view the home, call Dot DiTulio at 276-1900.

## Tipsheet

**Address:** 101 High St., Cranford

**Asking price:** \$164,900

**Bedrooms/Baths:** 3/1

**Open house:** Through Dot DiTulio, Paige, Paige & Richards, 276-1900.



# CRANFORD SHOWCASE OF HOMES



## PRICED FOR QUICK SALE

With less down than you might expect (for qualified buyers) you can own this cozy two bedroom ranch home that offers a better lifestyle than any rental. A living room, dining room, jalousied porch, central air, fenced yard and aluminum siding complete this picture. Needs TLC \$129,000.

*Barton Realty*



Janet D. Barton, CRB, CRS, GRI, REALTOR  
Member of RELO® World Leader in Relocation  
106 North Union Avenue • Cranford  
(908) 272-4020

## CRANFORD COLONIAL

\$220'S

Walk it, bike it or drive from this lovely 4 Bedroom Colonial located between Orange Ave School and CHS. It's sided, has fireplace in the Living Rm, a rear deck off the kitchen, a cozy den, fenced yard, 1 full bath and 2 half baths. ANXIOUS OWNERS!



*Kiamie*  
Agency, Inc.

10 SOUTH AVE. E. • CRANFORD

908-276-2400

1-800-287-2402(NJ)



## CRANFORD

VICTORIAN LOVERS...Unique and impressive, it offers a grand foyer w/fireplace, living room, dining room, kitchen, 6 bedrooms, 2½ baths, SPACIOUS family room w/fireplace, finished basement + 2 car garage. On wooded property with running brook...A MUST SEE!

**Paige, Paige & Richards**  
181 NORTH AVENUE, E.  
CRANFORD, NEW JERSEY 07016  
TELEPHONE: 908-276-1900

## AFFORDABLE LUXURY

This gracious custom built center hall Colonial Cape features a traditional living room with fireplace, formal dining room, family room with cathedral ceiling and Pella sliding doors to deck with jacuzzi, unique kitchen, three bedrooms, two full baths, professionally finished basement with wet bar, 1½ attached garage on gorgeous estate-like grounds in a quiet secluded neighborhood. Hurry, call today for an exclusive appointment!



*J. S. Tiffany Realty*

102 South Ave, West, Cranford

276-7900



## CRANFORD MORE SPACE FOR THE WHOLE FAMILY

Be the first to see this 8 room, 2½ bath Colonial. Features include: formal dining room, spacious living room, eat-in-kitchen w/adjacent Family Room & 4 generous bedrooms. Short walk to Orange Avenue school and pool. Asking \$309,900

**Meeker Sharkey, Realtors®**

124 South Avenue, East (Across from Train Station)  
Cranford, NJ 07016 (908) 272-2570



## CRANFORD SUPER SPLIT

Beautifully maintained in a park-like setting, has all the amenities for fun and the good life. Two full baths, two decks, one off the master bedroom, one off the formal dining room, large living room, three bedrooms and much more. \$234,500

## CRANFORD

One bedroom condo, facing the river. \$119,000

## CRANFORD A STARTER HOME

Three bedroom colonial.  
\$129,900

## GARWOOD

A perfect home for the growing family or related families. 6 bedrooms, 3 baths, 2 LR, finished basement, 2 car garage. BRING THE FAMILY, SEE HOW YOU CAN LIVE!



**D.S. KUZSMA REALTY**

115 Miln St. • Cranford • 272-8337  
Call our toll free HOTLINE for other listings 1-800-487-9106

*Each office Independently Owned and Operated*

## UNION COUNTY CRANFORD

Michael J. & Susan Behul to Craig L. Marino, 203 Arbor St., \$162,000

Edward L. & Judith M. Glueck to Jerold J. & Paula S. Hobbie, 43 Balmiere Parkway, \$247,000

Jacques B. & Doris Wallach to Philip & Donna Lanz, 18 Dartmouth Road, \$325,000

Wayne C. & Mary E. Anderson to Charles

## Property Sales

& Kathleen Nist, 605 Linden Place, \$360,000

William R. Zinsmeyer to James & Barbara Hathaway, 51 Myrtle St., \$133,000

Bruce Levitt to Coach and Four Restau-

rant, 24 E. North Ave., \$530,000

Marcy Nadel to Joan Salas, 22 Riverside Drive, B3, \$129,900

Joan T. Salas to Manuel & Linda Rey, 10 Romore Place, \$247,350

Sophie Brown to Lisa A. & Miguel Pinho, 14 Roselle Ave., \$106,500

Derrick & Bessie W. Clarke to Ramon & Marilou See, 2 Wall St., \$156,000

Rita H. Lloyd to Kurt H. & Lisa Krass, 5

Waverly Place, \$178,000

## FANWOOD

Doris & Edward Hogeboom to Ricardo & Beatrix Arocha, 88 Chetwood Terrace, \$170,000

Marjorie R. & Stanley Hancox to Edward F. Hanley, 104 Coriell Ave., \$215,000

Stanley J. & Vicki L. Borgia to John B. & Lucy L. Thorpe, 114 Coriell Ave., \$220,000

Nicholas & Wendy B. Sciara to Jose G. & Suzanne E. Florendo, 379 Midway Ave., \$176,000

Donald J. & Joan K. Lamastra to Donale J. & Dawn Baliko, 78 Montrose Ave., \$185,000

William C. & Christine Gonch to Christine D. Gonch, 108 Second St., \$14,606

## GARWOOD

Blanche M. Howarth to Richard D. III & Mary E. Lanam, 416 Third Ave., \$134,500

## KENILWORTH

George E. Scholes Jr. to Philip A. Ricca, 364 Halsey St., \$230,000

Joseph Tutela to John & Monica Lahey, 521 Richfield Ave., \$165,000

Tadeusz Jawor to Jacek & Ewa Papis, 214 N. 10th St., \$80,000

## SCOTCH PLAINS

Jean Privitere to Robert & Joanne Laverder, 16 Maddaket Village, \$178,000

Antonio J. & Albertina Pataca to James D. & Susan E. Felegy, 2061 Portland Ave., \$162,000

Edward I. & Marcia M. Knapp to Mark & Laura J. Smith, 2431 Seneca road, \$180,000

Messiercola Brothers Building Co. to Simeon Winburn & C. De Salvo, 1934 Sunset Place, \$215,000

John & Josephine Difilippo to Robert L. & Eileen M. Sainburg, 535 victr St., \$179,000

EGK Builders Inc. to Yong C. Zhu, 22 Winchester Drive, \$452,730

## WESTFIELD

William L. Dudley III et al. to Nicholas L. & Kerry L. Paone, 856 Dorian Road, \$226,000

John H. & Susan L. Nichols to Linda J. Broad, 35 Doris Parkway, \$242,000

Eastgate Square Ltd Pitslp. to Lawrence G. & Ellen M. Foster, 11 Eastgate Square No. 6, \$280,000

Denis M. Sullivan & P. Haran to Donale J. & Sandra M. Brown, 525 Hillcrest Ave., \$225,000

John C. & Julie S. Chen to Elyse W. & Steven Sacks, 793 Knollwood Terrace, \$385,000

Robert H. & Dorothy Mulreany to Geoffrey M. & Nancy J. Mann, 736 Norgate, \$600,000

Robert & Patricia C. Mruz to Timothy B. & Debra A. Day, 756 Oak Ave., \$230,000

Richard A. & Mary A. Brugger to William G. & Stacy A. Lawrie, 247 Seneca Place, \$210,000

Christopher J. Molloy to Scott D. Spera, 323 Washington St., \$235,000

Michael Goldfarb to Donald W. & Angela Hinds, 11 Wychview Drive, \$305,000

# COLDWELL BANKER SCHLOTT REALTORS

*Distinctive Offerings presented by our Westfield Office*



### CRANFORD \$124,900

Half duplex. 2 bedrooms, liv. rm, din. rm, den, partially completed rec. rm. and more. Close to shopping and trans. WSF4649.



### WESTFIELD \$425,000

Spacious 5 bdrm home in most desirable area. Fam. rm. w/lplc off kit, master bth w/jacuzzi & skylight, 3.5 bths, cac. WSF4660.



### WESTFIELD \$599,000

Prestigious Indian Forest ranch w/fabulous floor plan for entertaining. 4 bdrms, 2.5 bths, 2 fplcs, fam. rm, office, huge porch & private patio. Mint condition. WSF4452.



### MOUNTAINSIDE \$379,900

Charming 10 rm. home in levels. Eat-in kit, 2 fam. rms, 2 fplcs, din. rm. w/corner cab, screened porch, patio and more. WSF4587.



### WESTFIELD \$359,000

Mint condition center hall colonial. 4 bdrms, 2.5 bths, fam. rm. w/lplc, newer kit, rec. rm. w/bar, cac. Cul de sac location. Nicely landscaped. WSF4590.



### WESTFIELD \$357,500

Located in Wychwood! Well maintained home features 4 bdrms, 2 bths, new kit, liv. rm. w/lplc, enclosed porch. WSF4642.

WESTFIELD  
264 E. Broad St.  
233-5555

*The Westfield Office is the*  
**#1 COLDWELL BANKER OFFICE —**  
**NORTH AMERICA**

**COLDWELL  
BANKER**

**SCHLOTT<sup>®</sup>**  
**REALTORS<sup>®</sup>**







KERRIE HAGY/FOBES NEWSPAPERS

This custom ranch at 954 New Dover Road, Edison is conveniently located.

## Quality construction, convenient location mark custom ranch

EDISON — A good location and quality construction highlight the attraction of this custom ranch at 954 New Dover Road.

Listing for \$173,500 through Re/Max Realty of Iselin, the home is convenient to shopping areas and local schools.

Situated on a 56-by-131 foot lot with mature plantings, the home has three bedrooms, a full

bath and an oversized garage.

The living room is 19-by-13, and the eat-in kitchen is 16-by-17 feet. A 10-by-19 family room, two 12-by-13 foot bedrooms, and a third 19-by-13 foot bedroom round out the home. Laundry facilities are located in a partial basement.

The custom ranch boasts quality features throughout, including some hardwood floors. A concrete driveway leads to the two-car garage. Amenities include dishwasher, gas over range, patio and fireplace.

For more information, or to visit the home, call Mary Lupini at 549-9400.

**HOUSE  
TOUR**

### Tipsheet

**Address:** 954 New Dover Road, Edison

**Asking price:** \$173,500

**Bedrooms/Baths:** 3/1

**Open house:** Through Mary Lupini, Re/Max Realty Center, Iselin, 549-9400.

### NJAR plans convention

The New Jersey Association of Realtors (NJAR) has announced its plans for the 1993 NJAR Annual Convention which will be held at the Trump Taj Mahal Casino Resort, Nov. 30-Dec. 2, in Atlantic City.

The convention, themed "Get set to soar in '94," will feature educational programs focusing on agents, their sales and management techniques. The 1993 convention is expected to attract 6,500 realtors, broker owners and real estate sales associates from across New Jersey.

The convention will feature 28 educational sessions given by industry leaders.

### "ATTENTION BUYERS"



NO HEADACHES, JUST MOVE RIGHT IN! 3 BR, Cape, Large LR, Eat-in kitchen, new full bath, sitting room off master bedroom, Full basement, 1 car garage. Call Sue Deghetto at 253-8400.

**SENA**  
REALTY

(908) 253-8400  
370 East Main Street  
Somerville, NJ 08876



### HOUSE OF THE WEEK SCOTCH PLAINS \$169,900

Pretty parquet floors enhance the first & second floors. A glass & brass enclosed living room fireplace is flanked by glass front cabinets. The dining room adjoins the oak cabineted kitchen with a Mannington floor, skylight, ceiling fan & separate eating space. The bright den, stairs, upper hallway & two of the 3 bedrooms have wall to wall carpeting. Basement office & laundry area + a fenced yard, new roof & garage. Call us today for your tour!

**Rorden**  
REALTY, INC.

REAL-  
TOR  
44 ELM ST. WESTFIELD, NJ

Celebrating 22 years  
of Landmark Service

**232-8400**

## CALL COLDWELL BANKER SCHLOTT REALTORS

### Great Values



#### BRANCHBURG

Beautiful ranch, within your dreams...within your means; that is what you'll find when you see this 3 BR, 2 bath ranch in "Susquehanna Hills". \$189,900. BDM3233

**COLDWELL BANKER  
SCHLOTT REALTORS**  
Bedminster/Bridgewater Area  
**908-658-9000**



#### BRIDGEWATER

Count your blessings, roof - '92, water heater - '92; ceramic tile foyer & kit.; LR, DR, Fam Rm, frplc, 4-BR, full bsmt.; large lot - gardens. \$254,900. BDM3191

**COLDWELL BANKER  
SCHLOTT REALTORS**  
Bedminster/Bridgewater Area  
**908-658-9000**



#### BRIDGEWATER

Transferred owners will miss this conveniently located 5 y.o. cpl. 3 BR, 2 1/2 bath, hrdwd flr, CAC & vac, huge kit, skylights, deck; was a model home. \$219,900 BDM2832

**COLDWELL BANKER  
SCHLOTT REALTORS**  
Bedminster/Bridgewater Area  
**908-658-9000**

**R**  
REALTY





This artist's rendering details the quality townhomes under construction at Ramblewood.

# First-timers flocking to Ramblewood

First-time homebuyers have been flocking to the sales office at **Ramblewood** since the affordable community of two- and three-bedroom townhomes officially opened sales last month, according to the Kings Group, developer of the 85-home development.

They are attracted to the combination of well-designed, spacious floor plans, the absence of any common charges or maintenance fees, and affordable prices at the Freemansburg, Pa. development, said Ira Weiss, a King's Group principal.

"During the initial planning stages for Ramblewood, we knew that young, first-

time homebuyers — traditionally the hardest hit by a slow economy — were being priced out of starter homes in communities throughout the Lehigh Valley," said Mr. Weiss. "Ramblewood was developed to afford them the opportunity to obtain that vital first chip in the housing game."

Thirteen townhomes already exist at Ramblewood in various stages of completion — having been built by a previous developer who was forced to turn the site back to its lender. They will be completed and sold at discount prices beginning at \$74,900. Also, 23 larger, more upscale townhouses will be built in the community's initial phase. They will be offered at pre-construction prices ranging from \$84,900 to \$94,900.

"Since Ramblewood is not a condo-

minium, there are no monthly common charges or maintenance fees," said Phyllis Walker, the community's sales manager. "Estimated monthly taxes are extremely low, ranging from \$101.97 to \$123.67."

The townhomes offer 1,105 to 1,300 square feet of living space and feature traditional exteriors, a garage beneath the home, a downstairs family room, an eat-in kitchen and spacious living/dining areas and master bedrooms.

For more information, call (215) 882-0999.

Construction is almost complete on the newest senior residence in Somerset County, **Centerbridge II, the Jack Stine Residence**.

The building located off Route 287 near the Bridgewater Commons is about to be-

come home to 171 seniors. Centerbridge II was designed to the latest standards of safety and elegance.

The building will consist of one-bedroom apartments and have such amenities as a community room, a game room, a beauty parlor, laundry on-site, as well as many security items such as guards on duty, electronic door systems, and emergency pull cords (in case of accidents) in all apartments. Centerbridge II will be completed by the end of this year.

Centerbridge II is the culmination of seven years of toil by a local volunteer group, Bridgewater Housing Services Inc., along with township support, assistance at the state level, and private financing.

The building is still accepting applications for February occupancy.

**NEW  
HOMES**

## OWNER DISTRESS SALE

**- LOST JOB -  
- MUST SELL -  
- 2 WEEKS -**

### ENGLISH VILLAGE CONDOMINIUMS

1 BR, TOP FLOOR, ELEVATOR  
ASSUME MORTGAGE AT CURRENT RATES\*  
WITH FIRM \$10,000 DOWN PAYMENT.  
P & I: \$566.80 (approx)\*.  
TAXES: \$164.74 Mo. (1992-93)  
MAINTENANCE: \$203.93 (Includes heat,  
water, trash, main. ins.)  
TOTAL MONTHLY PAYMENT \$934.77 (less  
than rent & utilities)

**Call 276-0370 for appt.  
and information**

\*\$6.66 per \$1,000. \$83,500 approx bal available to qualified buyer at 7%  
(15 yr balloon/30 yr amortization.)

### MIDDLESEX COUNTY

#### MIDDLESEX

Martin E. Manfredo to Andrew & Linda Gonda, 15 **Pierrepont Ave.**, \$119,000

Michael P. Jr. & Andrea Diana to Michael P. Diana III, 342 **Second St.**, \$130,000

#### PISCATAWAY

Madelyne Lender to Richard J. & Peggy I. Way, 5091 **Beatty St.**, \$216,000

Marie J. Pascale to Robert L. & Lisa J. Varga, 24 **Bound Brook Ave.**, \$140,000

Antoinette Carella to Denise Daly, 78 **Canterbury Court**, \$36,975

Michael & Anna Chomut to State of New Jersey, 4 **Davidson Road**, \$17,500

Hidden Woods Inc. to Fred A. Hopkins, 252 **Deep Brook Court**, \$127,900

Hidden Woods Inc. to Gilbert & Joan Davidson, 253 **Deep Brook Court**, \$144,000

Starpoint Dev. Inc. to Maryann Toone, 393 **Draco Road**, \$149,990

## Property Sales

Thomas A. Huettenmoser et al. to Stephen A. & Kathleen Zawatski, 110 **Edwards Ave.**, \$111,000

John Jr. & Marie A. Mraz to Daniel A. Pelletier et al., 15 **Franklin St.**, \$120,000

Hidden Woods Inc. to Yiu Wang Hung & Wong Leung, 215 **Hidden Woods Court**, \$120,000

Household Finance Corp. to Vu T. Nguyen et al., 37 **Joyce Drive**, \$166,500

Michael & Anna Chomut to State of New Jersey, 560 **Metlars Lane**, \$15,050

Julian J. & Cheryl S. Bayuk to Edwards S. III & Sharo Slover, 176 **Normandy Drive**, \$152,500

John & Rose C. Baldino to State of NJ Dept. of Transport, 33 **Orris Ave.**, \$3,000

Carl J. & Betty L. Huntzinger to Donald J. Merriman Jr. et al., 312 **Patton Ave.**, \$192,000

Trevor H. & Elnora J. Mattos to Elnora Jackson Mattos, 500 **Pleas-**

**ant Ave.**, \$32,000

Harley F. Spaulding Jr. to Madhusdan & Meena M. Patel, 65 **School St.**, \$65,500

Rick J. & Deborah Smolinka to Baku & Mary L. Hayashi, 209 **Second Ave.**, \$261,000

Ewa Laskowski to Frist Savings Bank SLA, 26 **Stelton Road**, \$140,000

Domenico & Attracta M. Pavone to Antonio F. & Donna C. Gomes, 18 **Wood Lake Drive**, \$205,000

Z Piscataway LP to Rapid Sales Realty Inc., 1 **Wyckoff Ave.**, \$50,000

#### SOUTH PLAINFIELD

Michael & Anne B. Gaines to Patrick A. & Kathryn Flanagan, 20 **Allison St.**, \$149,900

Loretta A. Beck Gallagher to James P. & Loretta Gallagher, 525 **Carmine Ave.**, \$139,832

Anthony John & Anita Verrilli to Frank J. & Donna S. Paterek, 1718 **S. Central Ave.**, \$150,000

Scott Paul Rieger to Ruth E. Fellanto & D. Matheson, 806 **Clinton Ave.**, \$115,000

Nicholas & Edna Vito J. Pezzolla, 114 **E. Elmwood Drive**, \$157,500



## Property Sales

### SOMERSET COUNTY

#### BRIDGEWATER

K. Hovnanian at Bridgewater to Janet R. Buzby, 4010 Riddle Court, \$111,707

K. Hovnanian at Bridgewater to Bernice A. Golla, 4203 Riddle Court, \$113,501

K. Hovnanian at Bridgewater to William T. & Lois E. Barnewold, 4205 Riddle Court, \$112,280

Christine Hassloch to Mark Koehler, 617 Stratford Place, Bound Brook, \$85,000

Rocky road Dev. Corp. to Monroe Berkowitz & S. Shalvo, 31 Stryker Court, \$225,000

Christine Hassloch to Mark Koehler, Tea Street, \$85,000

Calton Homes Inc. to Diane C. butner, 2508 Vroom Drive, \$122,795

Frank & Elsie L. Durkin to Christopher Bauer & M. Albino, 1267 Washington Valley Road, \$235,000

Wish Partners LP to Marcon Inc., Washington Valley Road, \$120,000

Ripton Assoc. Inc. to William L. Brenner, 3 Wishnow Way, \$450,000

#### FAR HILLS

Far Hills Dev. Inc. to John P. & Leta B. Tourville, 1 Sunnybranch Road, \$249,218

Far Hills Dev. Inc. to David J. & Patricia George, Sunnybranch Road, \$379,266

Far Hills Dev. Inc. to David W. Haynes, 1 Sunnybranch Road, \$344,113

Far Hills Dev. Inc. to Robert H. Groff, 1 Sunnybranch Road, \$280,400

#### FRANKLIN

Somerset Technologies Inc. to PSE&G, Canal Road, \$5,800,000

K. Hovnanian at Somerset to Irene S. Seloumi, 245 Columbus Drive, Franklin Park, \$72,950

Yasmin Sexton to Timothy E.

Bruce & E. Donkor, 45 Eugene Ave., Franklin, \$118,500

Richard J. & Sue A. Higginson to Jeffrey J. & R. Kaladas, 118 Grantham Drive, Somerset, \$156,000

K. Hovnanian at Somerset to Laura A. Kroll, 10 Gregory Lane, Franklin Park, \$102,039

Manuel Flores & M. Jensen to Gilbert Joseph Grant et ux., 1395 Hamilton St., Somerset, \$162,250

K. Hovnanian at Somerset to Kannan Arumugam, 20 Hudson Court, Franklin Park, \$134,713

Jan Gontarz to Aurea Vega, 62 Irvington Ave., Somerset, \$127,000

William & Marguerite O'Reilly to Ronald J. Muller & D.J. McKeon, 95 Kingsberry Drive, Somerset, \$128,000

Spencer Savings Bank SLA to Ronald Aquino, 239 Kingsberry Drive, Somerset, \$118,900

Soung & Sokuen Liew to James & Robyn Albert, 3 Nepote Place, Somerset, \$247,500

Ja-Din Corp. to Eric Robert English, 152 Picadilly Place, Somerset, \$104,000

Elizabeth S. Flemer to Princeton Intl. Properties Inc., 9 Shaw Drive, Franklin, \$125,000

Janet & Michael L. Magee to Michael R. & b. Delgiorno, 95 Topaz Drive, Franklin Park, \$146,260

John J. & Mary K. Gaido to Scott E. Nygaard & P.A. Yeck, 33 Winston Drive, Somerset, \$164,000

Chin & Betty Tsai to Charlene S. Cavanaugh, 111 Wisbech Place, Somerset, \$118,000

#### GREEN BROOK

Anthony T. Andriola to Jeffrey H. Person & J. Dimaio, 135 Greenbrook Road, \$130,000

Richard L. & Tammy M. Boyle to James Bertocci, 2 Heritage Drive, \$188,500

Frank J. & Barbara Winchigel to Maureen M. King, 139 Lenox Ave., \$160,000

Nicpro Associates to Stanley Ehlin & F. Grossman, 6 Scheurman Terrace, \$399,900

J. Randall & Cynthia A. Jones to Nancy E. Ericksen & R. Maywald, 264 Greenbrook Road, \$200,000

David W. & Rebecca Loving to Saeed & Yolanda C. Ahmad, 4 Ingle St., \$144,000

Frank J. Shkoditch to John C. Richards & L. Brewster, 142 Mountain Parkway, \$129,500

#### HILLSBOROUGH

Lawrence W. Flatley Jr. et ux. to Malachy & Gloria Keenan, 524 Andria Drive, Somerville, \$50,000

Claire A. Holden to Mary Drake, 2706 Balmoral Court, Somerville, \$94,500

Glen Meadows Inc. to John M. Mead, \$78,000

Wojcik, 34-11 Bloomingdale Drive, Somerville, \$125,990

Ronald & Freddie Jackowitz to Reva Yvette Hendler, 300-1B Gemini Drive, Somerville, \$110,000

Arro Industires Inc. to Raritan Computer Inc., 10 Ilene Court, Belle Mead, \$78,000

## CENTRAL JERSEY MORTGAGE RATES

Lender, City, Phone	APP FEE	30 YR FIXED			15 YR FIXED			OTHER				
		RATE	PTS	APR	RATE	PTS	APR	RATE	PTS	APR		
Accountants Mtge,Whitehse Sta.	800-227-4215	0	7.13	1.00	7.26	6.88	0.00	6.93	6.63	0.00	6.66	N
Amboy National Bank,Old Bridge	800-861-8700	200	7.00	3.00	7.35	6.38	3.00	6.91	3.95	1.00	6.08	A
American Federal Mtge, Union	800-888-8880	190	6.75	2.00	7.00	6.38	1.75	6.73	7.00	2.00	7.21	B
ARCS Mortgage, Totowa	800-228-1138	406	7.00	2.00	7.20	6.50	2.00	6.82	7.13	1.75	7.30	B
Associated Financial Svc	800-286-3344	N/P	6.95	0.00	6.95	6.50	0.00	6.50	4.50	0.00	4.50	A
Bay City Mortgage, Hazlet	800-264-2700	350	6.75	3.00	7.05	6.25	3.00	6.73	6.75	2.00	6.95	B
Capital Funding,Parsippany	800-862-8766	0	7.38	0.00	7.38	7.00	0.00	7.00	7.25	0.00	7.25	H
Centar Fed'l Savings,Princeton	800-223-8827	350	6.88	3.00	7.24	6.25	3.00	6.83	7.00	3.00	7.37	B
Central Mtge Svcs, Watchung	800-756-0300	295	7.38	0.00	7.38	7.13	0.00	7.13	3.88	2.00	N/P	A
Charter Fedl Savings,Randolph	201-388-3300	400*	6.88	3.00	7.18	6.63	1.00	6.79	6.75	3.00	7.14	M
Choice Mortgage, Morris Plains	800-244-2821	350	7.38	0.00	7.38	7.00	0.00	7.00	4.50	0.00	5.32	A
Collective Fed'l Savings,Edison	800-548-4848	350	7.13	0.00	7.13	6.63	0.00	6.63	6.38	0.00	6.38	F
Columbia Natl Mtge,Cranford	800-278-0848	375	6.63	2.75	6.89	6.25	2.75	6.89	6.88	0.00	6.95	P
ComNet Mtge Svcs,Somerville	800-722-8800	295	6.63	3.00	6.95	6.75	0.00	6.75	4.25	0.00	5.75	A
Countryside Mortgage,Westfield	800-788-8488	500	6.75	3.00	7.05	6.25	2.88	6.71	4.50	0.63	6.25	A
Crestmont Fed'l Savings,Clark	800-827-0800	300	6.88	3.00	7.18	6.50	2.75	6.94	3.25	3.00	6.17	A
Directors Mtg Loan, Rochelle Pk.	800-872-0288	350	7.25	1.00	7.35	6.75	1.00	6.91	3.50	2.25	6.18	A
Empire Mortgage Co.,Somerville	800-784-2342	350	7.50	0.00	7.50	7.13	0.00	7.13	7.25	0.00	7.25	H
Equity Fin'l,Old Bridge	800-862-8828	325	6.75	2.50	7.01	6.00	2.75	6.43	4.50	0.00	6.13	A
First Fidelity Bank		350	7.00	2.00	7.13	6.50	2.00	6.85	3.99	0.00	6.06	A
First Savings Bank SLA, Edison	800-228-4488	325	6.88	3.00	7.22	6.25	3.00	6.79	5.88	0.00	6.41	L
First Town Mortgage,Edison	800-738-7114	325	7.50	0.00	7.67	7.13	0.00	7.47	4.63	0.00	6.15	A
Genesis Mtge Svcs,E Brunswick	800-384-8787	375	6.88	3.00	7.17	6.38	3.00	6.85	7.00	3.00	7.30	B
Hudson Mortgage Co, N Bergen	800-678-2274	N/P	6.50	3.00	6.80	6.25	1.50	6.49	3.75	1.50	6.40	A
Imperial Credit,Parsippany	800-248-2788	245	6.75	2.75	7.02	6.25	2.75	6.89	6.75	2.63	7.09	M
Ivy Mortgage,Belle Mead	800-888-2488	300	6.88	3.00	7.18	6.25	3.00	6.73	3.38	3.00	N/P	A
Key Corp Mtge,Laurence Harbor	800-638-8878	295	6.75	2.75	7.07	6.25	2.75	6.78	3.88	1.50	6.19	A
King Mortgage Corp., Clifton	800-388-8080	300	6.88	2.88	7.16	6.25	3.00	6.73	3.63	2.63	6.30	A
Management Mtg Corp,Matawan	800-888-8880	0	7.38	0.00	7.48	6.88	0.00	6.96	3.25	3.00	10.7	A
Manor Mtge Corp, Parsippany	201-884-0840	225	7.38	0.00	7.38	6.88	0.00	6.88	7.50	0.00	7.50	B
Maryland Natl Mtge,Springfield	201-878-0880	325	7.38	0.00	7.38	7.00	0.00	7.00	7.38	0.00	7.38	B
Meridian Mtge Corp,Edison	800-528-8107	265	6.85	2.50	7.13	6.38	2.50	6.82	7.25	1.00	7.63	B
Metropolitan Mtge Svc,Freehold	800-294-9800	350	6.75	2.88	7.04	6.25	2.88	6.71	5.50	2.88	5.77	K
Monarch Svgs Bank FSB,Clark	800-334-8803	299	6.63	3.00	6.93	6.13	3.00	6.61	3.75	3.00	6.13	A
Morgan Carlton Fin'l, Matawan	800-862-8718	0	6.63	2.50	6.87	6.75	0.00	6.75	3.63	1.50	3.89	A
Mortgage Money Mart, Edison	800-848-8261	0	6.88	2.50	7.25	6.63	3.00	7.11	3.50	3.00	5.75	A
Mortgage Unlimited,Secaucus	800-888-2274	195	7.25	0.00	7.25	6.88	0.00	6.88	4.38	0.00	4.38	A
Neway Financial Svc,N Plainfield	800-758-8288	325	7.13	0.00	7.13	6.75	0.00	6.75	7.50	0.00	7.50	Q
New Century Mtge,E. Brunswick	800-390-4800	375	7.38	0.00	7.61	7.00	0.00	7.01	4.50	0.00	6.21	A
NJ Home Funding Group,Edison	800-248-4400	0	6.75	3.00	7.05	6.25	3.00	6.73	7.13	3.00	7.62	B
NJ Savings Bank,Somerville	800-722-0800	325	6.88	2.25	7.10	6.50	1.00	6.66	3.88	1.00	6.08	A
Paradise Mortgage, Warren	800-581-3332	350	6.63	3.00	6.94	6.25	3.00	6.56	3.38	3.00	6.56	A
R & J Mortgage,Ledgewood	800-742-7858	300	6.75	2.88	7.04	6.00	2.88	6.46	3.50	2.75	6.25	A
Raritan Savings Bk, Raritan	800-728-8877	375	7.00	3.00	7.30	6.75	0.00	6.75	4.50	0.00	5.98	A
Royal Mortgage,E Brunswick	800-588-2288	395	7.38	0.00	7.38	6.88	0.00	6.88	6.50	0.00	6.50	N
Royal Mortgage, Morristown	800-551-5552	395	7.25	0.00	7.25	6.88	0.00	6.88	5.75	0.00	5.75	E
Source Mortgage, Somerville	800-698-1880	325	7.38	0.00	7.38	7.13	0.00	7.13	6.88	0.00	6.88	D
Source One Mtge Svcs,Cranford	800-870-4857	0	6.75	3.00	7.08	6.25	3.00	6.77	5.25	3.00	6.82	K
Summit Mortgage Co., Cranford	800-708-5333	350	7.00	3.00	7.31	6.38	3.00	6.86	4.25	0.00	6.06	A
Tri State Mtge Capital,N Bergen	800-288-3344	N/P	6.95	0.00	6.95	6.50	0.00	6.50	4.25	0.00	4.25	A
Watchung Hills Bank,Warren	800-808-9800	300	6.63	3.00	6.95	6.25	2.75	6.74	4.00	1.75	6.22	A
Worco Financial Svc, Warren	800-581-3838	0	7.38	0.00	7.38	6.88	0.00	6.88	4.13	0.00	N/P	A

(A) 1 YR ARM (B) 30 YR JUMBO (C) 5/25 (D) 7/23 (E) 3 YR ARM (F) 10 YR FIXED (G) 15 YR BIWEEKLY (H) 15 YR JUMBO (I) 30 YR—NO COST (J) 10 YR ARM (K) 5 YR FIXED BALLOON (L) 7 YR ARM (M) 20 YR FRM (N) 7 YR BALLOON (O) 5/1 ARM (P) 10 YR/1 YR JUMBO ARM (Q) FHA 30 YR \*—refund at closing  
APP FEE—SINGLE FAMILY HOMES MINIMUM 45—60 DAY RATE LOCK

Rates are supplied by the lenders and are presented without guarantee. Rates and terms are subject to change. Lenders interested in displaying information should contact Cooperative Mortgage Information @ (201) 782-6313. For more information, borrowers should call the lenders. Contact lenders for information on other mortgage products and services. Cooperative Mortgage Information assumes no liability for typographical errors or omissions. Rates listed were supplied by the lenders on 11/12 N/P—Not Provided by Institution.



## MORTGAGES

Refinance or Purchase

0 POINT MORTGAGE EXPLAINS

The Lowest Closing Costs Guaranteed

Most Outstanding Qualifications & Hassles

CALL THE AREA'S MOST SKILLED MORTGAGE BANKERS

**WORCO**  
FINANCIAL SERVICES

908/561-3836

Warren  
Licensed Mortgage Banker  
NJ Dept of Banking

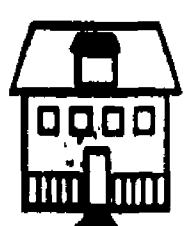
9000  
REAL ESTATE

9010-9840

- 9010 - Homes Under \$150,000  
9020 - Homes For Sale  
9030 - Farms  
9040 - Luxury Homes & Estates  
9050 - Mobile Homes & Lots  
9060 - Waterfront Property  
9070 - Condominiums  
9080 - Townhouses  
9090 - Multi-Family Homes  
9100 - Lots and Acreage  
9110 - Out of Area Property  
9120 - Wanted to Buy  
9130 - Mortgages and Financing  
9140 - Misc Real Estate

EQUAL  
HOUSING  
OPPORTUNITY

All real estate advertised in this newspaper is subject to the Federal Fair Housing Act of 1968 which makes it illegal to advertise any preference limitation or discrimination based on race, color, religion, sex or national origin, or an intention to make any such preference, limitation or discrimination.

This newspaper will not knowingly accept any advertising for real estate which is in violation of the law. Our readers are

informed that all dwellings advertised in this newspaper are available on an equal opportunity basis.

Complaints of discrimination in housing on the basis of race, color, creed, ancestry, marital status, sex or handicap should be made to New Jersey Division on Civil Rights, 363 W. State St., Trenton, NJ 08618. Phone (609)292-4605.

9020  
Homes under  
\$150,000

**HILLSBOROUGH**— 2 Story Townhouse, 2BR, 1 1/2 baths, EIK, LR, DR, Walk in closet, all appliances included. \$83,000.

**SOMERSET REAL ESTATE**  
Realtor 908-723-1323

**MANVILLE**— BY OWNER— 3BR Cape, Brick alum siding, fenced-in closed area. Detached gar. Immaculate! 1 block from Main St. \$148,000. Pls. call 908-359-1548

**SO. PLAINFIELD**  
**IMMACULATE CAPE**  
MOVE IN COND.— Alum. sided, 3BRs, 2 baths, LR, DR, Gorgeous E-I-K, finished bsmt. Possible Mother/Daughter. Near Park & Comm. Pool. Must see! \$144,900. (908) 756-5631

9020  
Homes for Sale

**AFFORDABLE MODULAR**— Custom Homes. ERIC Assoc. offers high quality customized homes, decks and greenhouses that are Affordable. Financing available to qualified buyers. (609) 466-1817

**DID YOU KNOW...**  
that an ad in this local paper also goes into 22 other local papers? Reach over 380,000 readers with one call! 1-800-559-9495

**EDISON NORTH**  
**SPECTACULAR!!!**  
5 bedroom, 3 bath Expanded Ranch in prime area. Features LR, DR, den w/frp, new magnificent kitchen, 3 zone baseboard heat, central air, finished bsmt. Professionally landscaped. 2 car garage. Half acre lot. Offered at \$342,000.

**CHARLES SMITH**  
**AGENCY, Inc.**  
985-1515  
Realtors Indep. Owned

**FRANKLIN PARK**  
3BR Colonial, 2 1/2 baths, 3 years old, Family Rm w/frp, fenced in yard. Convenient to Major Highways. \$189,900. (908) 422-6894

**HAMILTON**— 2 family home in top notch condition for sale by motivated owner. Exc opportunity for live-in owner or investment seeker. Priced at \$136,900. 609-585-2336

**MANVILLE**  
New Colonial built to suit. Features 3-4 BRs, 1.5 bath & lg. kitchen. Your plans or ours. 76x100 lot. Close to park & shopping. \$158,000. ERA American Dream Realtors 908-253-9000

**WHITEHOUSE STA.**  
Commercially zoned. 2 family house + Barn w/ shop/office. 2 car garage & storage. Lge. paved prkg. lot. New roof. \$249,000. Call 908-834-1388

**MIDDLESEX & SOMERSET COUNTIES**  
1st time buyer & current homeowner programs with low down payments avail. To see if you qualify, call Bob Warchol: Century 21 Golden Post Realty 908-469-3900

**PEAPACK**— \$415,000, Ranch, 1 acre, LR, DR, FR, 4 BR, 2 1/2 bath, view of estate, Principles only, 908-234-1958

**RANCH IN RARITAN**— 2BR, 2 Baths, Den, LR, DR, Kit, Farm rm, Bmt, thermo windows, alum. siding. \$190,000 negot. 908-722-0874/722-8762

**SOMERSET**  
Bright & cheerful in move-in condition. This Expanded Ranch features a sun room, hwd. flrs., & french doors. Chock full of amenities. This home provides plenty of character at an affordable price. \$160,000. ERA American Dream Realtors 908-253-9000

**SOUTH PLAINFIELD** 3 BR ranch, 2 bath, Eik, DR, LR, WW carpet, Hd Wd floor, alt. garage in nice fam. neighborhood. \$134,900. 755-4582

**WASHINGTON TWP.**— by owner, colonial, 4 BR, 2 1/2 bath, pool, tennis golf, city water/sewer, \$240K, 908-689-9564

9040  
Luxury Homes  
& Estates

**WATCHUNG**— Colonial/Contemp. 1 1/2 wooded Acs. 5BRs, Master suite, 3 1/2 baths, glass sun-room, glass European Kit, finished bsmt, 4 car garage, \$685,000. Principals only. 908-769-9030, after 6pm.

9070  
Condominiums

**CRANFORD CONDO**, 22 Riverside Dr., \$119,900, LR, DR, Kitchen, Bedroom. Across from Lovely Park. Call 382-7033 Century 21 Hannah Lynch Agency

**EDISON**— Spacious 1 BR, EIK, pool, tennis, transp. shopping. Call 908-463-8085

**EDISON**— 2BR condo, includes all appliances, \$75,000. (908) 248-0174.

**HIGHLAND PARK**— 1BR luxury condo, AC, all appl. Easy commute to NYC. \$99,000. 247-3516.

**SOMERSET**— Quailbrook. 2BR, 1 Bath condo, W/D, exc. cond. Near park \$78K. 873-0730

9080  
Townhouses

\*\*\*\*\*  
**HILLSBOROUGH**— By owner. 2BR, 2 1/2 Bath, LR, DR, EIK, lot, fpic, fin'd bsmt, garage, xtras \$117,900. 908-281-7535.

**SOMERVILLE**— 2 BRs, 1 1/2 baths, frpic., Family Rm, All appls. Lots of storage. Mint cond. 2 blocks to town. Real Buyl PASCAL REALTORS 908-722-1032

9080  
Multi-Family Homes

**BOUND BROOK**— 4 family, \$26,000 cash flow, asking \$179,000, for sale by owner, fully leased, 908-204-0125.

9100  
Lots and Acreage

**HILLSBOROUGH**  
Approved bldg. lot. Neshanic River \$145k. 4 acres negotiable. 908-369-4672

**MAKE YOUR INVESTMENT IN LAND PAY OFF!!**  
Investors will pay top dollar for land, will pay for sub-divisions too!! Call Judy now for your FREE consultation. Century 21 Golden Post Realty Land Development 908-469-3900

**SOMERVILLE**— Vacant land-multi family-office-retail zone, excel. oppty. PASCAL REALTORS 908-722-1032

**TEWKSBURY**— Beautiful wooded & partly wooded lots with views & good access to Rt. 78. 908-235-2320

9110  
Out of Area  
Property

**LONG BEACH ISLAND**— An island paradise within an easy drive. For friendly, professional service, call HCH Inc. Realtor 69-494-3311. Ask for new sales brochure!

9130  
Mortgages and  
Financing

**FORECLOSURE OR BANKRUPTCY**— Will buy your Home or Business. 908-274-2249.

**DID YOU KNOW...**  
that an ad in this local paper also goes into 22 other local papers? Reach over 380,000 readers with one call! 1-800-559-9495

9140  
Miscellaneous  
Real Estate

**BANK FORECLOSURES**— 1,000 N.J. homes listed in 150 page report. Save to 50% buying direct. Also Pennsylvania, New York, Connecticut, Florida, Massachusetts, California, New Hampshire. 7 Days Same-Midnight. 1-800-706-BANK.

**FREE sales brochure of Home for Sale on Long Beach Island**— Single families, condos, duplexes, oceanfronts and bayfronts available. Call Van Dyk Group Realtors. Beach Haven 800-222-0131.

**GREENBROOK**— 2 car garage, easy access to rte 22 west. Call (908) 356-5645 bot 9 & 2.

**WILL YOU PAINT? WILL YOU SUPERVISE CONSTRUCTION?** Do you want home equity? You CAN own your dream home! Call Miles Homes today. 1-800-343-2884, ext. 1.

**YOUR CLASSIFIED AD CAN BE PUBLISHED IN 92 NEW JERSEY NEWSPAPERS WITH ONE EASY PHONE CALL AND FOR ONE LOW PRICE. FOR ONLY \$219.00 YOUR AD WILL REACH OVER 1.2 MILLION HOMES THROUGHOUT THE STATE. CALL FORBES CLASSIFIED AT 1-800-559-9495, ASK FOR JOYCE OR KRISTIN FOR ALL THE DETAILS ABOUT SCAN-STATEWIDE CLASSIFIED AD NETWORK.**

9200  
VACATION  
PROPERTY

**9210 - Homes For Sale**

**9220 - Picocones Properties**

**9230 - Resort Properties**

**9240 - Waterfront Properties**

**9250 - Lots and Acreage**

**9260 - Time Shares**

**9270 - Vacation Rentals**

**9280 - Weekend Rentals**

9210  
Homes for Sale

**EARN \$30,000 A MONTH**— with your own direct mail business. Call for FREE info pack. 1-908-273-1515 9-5 (M-F)

**LOVELADIES UNDER 260,001 3 Bedroom, 2 bath, furnished.** Here's your chance for a vacation home with one of the most prestigious areas in the northeast. Call herb at Bayshore Agency, 800-669-7917 or 609-494-6622.

9240  
Waterfront  
Properties

**LAND**— Uniondale, Pa. Build your Dream Home on 9 Ac. with views of Elk Mt. Ski resort. Skate on private pond winter, swim & trout fish in summer. Poss. subdiv. adj. to Pa. Game Preserve. \$55,000 908-234-1958.

9260  
Time Shares

**ADOPTION**— There's an empty spot in our home and hearts. Loving, devoted parents and 2 yr. old sister anxious to welcome a precious newborn into our family. Please call Pam & Bob 1-800-281-0804.

**DEEDED OWNERSHIP FAIRFIELD HARBOUR, NC. LARGE UNIT FOR ALL RESORT ACTIVITIES AND NATIONWIDE EXCHANGES. \$3,800. 908-755-3536**

**TIME SHARE UNITS AND CAMPGROUND MEMBERSHIPS**— Distress sales—Cheap! Worldwide selections. Call VACATION NETWORK U.S. and Canada 800-543-6173. Free rental information 305-563-5596.

9270  
Vacation Rentals

**FLA**— Anna Maria Island golf front, 2 BR apt, full furn. kit & linens, cable, AC, BBQ/patio, balcony avail. 1-800-227-7940

**FLORIDA**— Disney World Area—Kissimmee. Priv owners offer lowest possible rates for fully loaded 2 bdrm, 2 bth squeaky clean condos incl kitchen hardware, towels, linens, barbecue grills, W/D, color cable & much more. \$59.99 per day. Tom & Rosemary, 1-800-FLA-7787.

**FLORIDA**— Englewood, Ft. Charlotte, 2 BR, 2 bath, beautiful location, \$400/week, winter rental, 908-232-5797 lv. msg.

★★★★★

**JACK FROST MTN.** Poconos. Condo, sleeps 6. Jacuzzi tub. Walk to ski slope. 1-800-962-RENT. CR Baxter Realty

**POCONO**— Big Bass Lake. Fall, winter, holidays, 3 BR Lakefront, fpic, cable, VCR, Resort Comm. Ski lodge, free-skiing. Wkends, weekly, Mid wk rates. Reasonable. 809-259-7353

**POCONO**— Saw Creek. 3 BRs, Den, Pool, tennis, golf. \$250/weekend. 908-757-8849 after 6pm.

**ST. MAARTEN**— Follow the Trade Winds, 2 our Beautiful 2 BR, 2 bath villa directly on beach, fresh water pool, kit, cable, VCR, Fax & phone, daily maid, Rent directly from owner, call 904-756-1080 for more info

9400  
RENTALS

**9410 - Homes**

**9420 - Multi-Family Homes**

**9430 - Townhouses and Condominiums**

**9440 - Apartments**

**9450 - Rooms**

**9460 - Boarding**

**9470 - Apartments to Share**

**9480 - Homes to Share**

**9490 - Wanted to Rent**

**9500 - Misc Rentals**

9410  
Homes

**BOUND BROOK**— 1 1/2 duplex, 3 BR, 1 1/2 bath, AC, \$975 + util. Avail. 12/16 or 1/1. 526-4471

**HILLSBOROUGH**— 3BR, 2 Bath, Kit, Dining & Living Areas, Full Basement, Washer/Dryer, Lg Deck, Storage Garage, 1/2 acre yard. Near all conveniences. \$1200/mo + util. Avail 12/1. (908) 389-4882

**WASHINGTON, N.J.**— 3BR, 2 baths, 3 car gar. 10 stall barn, riding ring, pond, pasture, 50 acre woods. \$1650. 469-4317.

**Ads in Classified don't cost — They pay!**

9430  
Townhouses  
and Condominiums

**HILLSBOROUGH**  
2 BR, walking distance to High School, Pool, Tennis, \$950 some utils. incl. Avail. Immed. (908) 389-3655

**HILLSBOROUGH**— 1BR, DR, LR, refinished, new appl, W/D, pool, tennis, heat & hot water incl, shopping, avail. Nov. 15. \$750/mo. Call Jim 609-468-1592.

**NO. PLAINFIELD**— Lg. 1BR Condo, w/w carpeting, freshly painted, heat & hot water incl. Avail. Immed. 908-709-6721.

**NORTH PLAINFIELD RENTAL AVAIL IMMED**  
Townhouse in Historical Dist. LR, Form DR, kitchen, 2/3 Bdrms, 1-1/2 baths, full basement, off st parking. \$900.00/mos. WAJ405. Warren Office. 908-787-7790

**SOMERSET Townhome**, 2 BR, 2 1/2 Bath, CAC, \$950 + Util. 688-0597 PM, 820-7078 AM

**SOMERVILLE**— Townhouse, 2BR, 1 1/2 baths, all appls., parklike setting. \$950/mo. + utils. Avail. Jan. 1. Please call 201-933-6725, lv. msg.

9440  
Apartments

**1 BR**— Modern Apt. facing park. Avail Immed. Daytime parking, 449 Madison Ave., Elizabeth. Call (908) 355-6968.

**BOUND BROOK**— 1 or 2BR apt. Close to train & bus. Off-st. parking. For more info. 387-2778.

**BOUND BROOK**— 2nd floor 2BRs, \$700/mo. + utils. 11/2 mos. sec. No pets. 908-827-0390.

**BOUND BROOK**— 4 rms. 2nd flr. Close to train. Non-smoker, no pets. \$700/mo. inclds all util. Ref's. 908-469-2171

**BOUND BROOK**— Freshly painted 2 BR. 2nd Fl. \$675 + Util. Off St. Prkg. Avail. Immed 204-0125

**BOUND BROOK**— Young, generous size 1 BR apt. with separate entry. \$650/mo. water & trash incl. Weichert Realtors. 908-753-4088

**BRANCHBURG**— 2 fam. newly renovated 2nd fl apt. 2BR + den w/ bath. Large Kit w/laundry hook-up. LR, deck. \$750 + util. Adults pref'd, no pets. Call Eleanor, 908-722-6401.

**BRIDGEWATER**— 1 1/2 BR apt, central air & heat. Avail. 12/1. \$670/mth + util. Call 218-0905.

**CALIFON**— 2BR, new mod. bath, LR, DR, new KIt. w/elec. range/refrig., full bmt. w/W/D hook-up, attic storage, insulated, storm windows, oil heat, off street prkg. 11/2 mos. sec. \$995. 908-832-2164.

**CRANFORD**— privately owned, 1 BR, near train & bus. Immediate occupancy. Call 278-0303 leave message.

DORCHESTER  
HOUSE  
Somerville

Luxury  
High Rise  
Elevator Apartments

722-9177

Studio  
1 & 2 Bedrooms

ATTENTION  
SENIOR CITIZENS

62 YEARS OF AGE AND OVER



## CENTERBRIDGE II

491 Shasta Drive • Bridgewater, NJ • 08807  
908-725-7899 • 10 am to 2 pm for application

**\$555** Plus  
electricity  
MONTH

Maximum Income:  
individual \$25,700  
couple \$29,400

This building which is now under construction, will consist of 171 one bedrooms apartments.

This 7 story elevator equipped building is designed specifically for the elderly and will have the following amenities: community room, game room, laundry facilities, security, beauty parlor on premises and emergency pull-cords in each apartment.

Close to library, post office and shopping malls and shuttle service will be provided to downtown Somerville.

Now accepting applications for January occupancy  
Safe, secure, clean and attractive Bldg.





**DUNELLEN**  
Spacious 1 BR studio in great location. Walking distance to shopping & commuter trans. \$575 incl. all utils. Broker. No fees. Call 908-6920 or after 7pm call 709-9438. Ask for Bob. Coldwell Banker Schlett Realtors

**DUNELLEN**— 1 BR, LR, DR, Kt, \$725/mon incl. ing. utl., 752-4290 or 908-6143

**EDISON**— Spacious 1 BR, EIK, pool, tennis, transp. shopping. \$650/mo. Call 908-463-0066

**FANWOOD**— 1 BR apt. near station, \$500/Mo. utls. inc. Call 908-232-3361 or 233-0448

**GARWOOD**— Furnished 1 1/2 BR, LR, EIK, VW, etc. \$700 + utl. 1 mo. sec. (201) 997-1772

**HIGHLAND PARK**— Woodbridge Ave, very lg. 3/4 BR, plus beamr., 2 bath, \$1200/mon, heat/WI/W incl., 908-466-6293

**MIDDLESEX - 2 APTS**  
(1) 2BR, \$616 & (1) 1BR, \$550. Near Acme & bus line. Refs required. 1 month sec. 468-8788.

**MIDDLESEX**— 3/4 Furn. 1BR Apt. WW Carpet, AC, Use of Washer/Dryer. Prof. Person or Couple. No pets or children. \$675mo + Sec. All utls. paid. 468-7700.

**MIDDLESEX**— Furnished efficiency apt. Off-St. Private entrance, parking. 908-685-8834

**NO PLAINFIELD**— 2BR apt., \$650 + utl., Somerset St. Call 908-581-1268.

**NO. PLAINFIELD**— 3 rm 1 BR, newly decorated, all utls inc. except elect. \$775/mo. No Pets. 1 1/2 mo sec. 276-8445

**NO. PLAINFIELD**  
Historic area, 4 rooms w/ frpice, 1BR, \$645. No pets. 908-561-5065.

**NORTH PLAINFIELD**— Cozy 1 BR apt., quiet street, utilities supplied, \$600 per month. 1 1/2 month security. Call after 5 pm 754-1663

**RARITAN**— 2BR, LR, large kitchen, heat/hot water incl., \$700. Available Dec. 1. 526-4327.

**SO BOUND BROOK**— 2BR, \$509. Near Hwy 287. Quiet area. Util Incl. 647-7089.

**So. BOUND BROOK**— lg. 3 1/2 rm., heat incl., 908-302-9550

**SOMERSET 2 BR Condo** for sale or rent by owner in Prof., quite Quailbrook Community. \$87,000. / \$950. + utl. 214-6810

**SOUTH BOUND BROOK**— Large 1 BR apt. on 2nd floor. Avail imed. \$650. mo + utl. No pets. Call 369-6179

★ ★ ★ ★ ★ ★ ★ ★ ★ ★  
★ **BROOKSIDE** ★ ★ ★ ★ ★  
★ **GARDEN APTS.** ★ ★ ★ ★ ★  
★ **Somerville, N.J.** ★ ★ ★ ★ ★  
★ **1 MONTH FREE RENT!** ★ ★ ★ ★ ★  
★ **1 Bedroom only** ★ ★ ★ ★ ★  
★ **New Tenants Only** ★ ★ ★ ★ ★  
★ **LIMITED TIME OFFER** ★ ★ ★ ★ ★  
★ **1 Bedroom Rental** ★ ★ ★ ★ ★  
★ **Starting At** ★ ★ ★ ★ ★  
★ **\$650 per month** ★ ★ ★ ★ ★  
★ **2 Bedroom Rental** ★ ★ ★ ★ ★  
★ **Starting At** ★ ★ ★ ★ ★  
★ **\$743 per month** ★ ★ ★ ★ ★  
★ **Includes Heat & Hot Water** ★ ★ ★ ★ ★  
★ **conv. location within** ★ ★ ★ ★ ★  
★ **walking distance of schools,** ★ ★ ★ ★ ★  
★ **shopping, transportation** ★ ★ ★ ★ ★  
★ **Office located at:** ★ ★ ★ ★ ★  
★ **129 Mercer St., Somerville** ★ ★ ★ ★ ★  
★ **Hours: Mon.-Fri. 9 AM-5 PM** ★ ★ ★ ★ ★  
★ **Sat. & Sun. 10 AM-3 PM** ★ ★ ★ ★ ★  
★ **725-2909** ★ ★ ★ ★ ★  
★ ★ ★ ★ ★ ★ ★ ★ ★ ★

## 9490 Rooms

**BRIDGEWATER**— Furn. rm. Non-smoking gentleman. Priv. home. Off at park. Priv. ent. Cable TV, micro. Light cooking, laundry facilities & all utl. incl. No pets. 526-6405 or 526-1068.

**MANVILLE**— large well furn. rm. Walk in closet, private entrance. \$300/mo. 725-7208

**MANVILLE**— large well furn. rm. Walk in closet, private entrance. \$300/mo. 725-7208

**NO. PLAINFIELD**— Lg. furnished room, Kit. privileges. Female Non-smoker. Res. 756-0294.

**PINE MOTEL**— Reg. rms & rms w/kit. for rent. Short stay, daily, wky., 908-722-8520.

**PISCATAWAY**— furn. room priv. home. Kit. Priv. Non-smoking prof. female. Must like small dog. \$450 incl. utls. Avail. 12/1. Call after 5pm, 908-457-9930.

**SO. PLAINFIELD**— Single family home occupied by senior citizen female. Reasonable rent. Call (201) 667-8186 or (201) 227-4889

**SOMERSET (Quailbrook)** 2 Prof. females seeking 3rd. 3BR, 2 1/2 bath, frpic, pool. Exc. loc. \$400/mo + utl. 356-7177.

**SOMERVILLE**— \$85 and up. Kitchen, good location near Town & Transp. Call 908-722-2107

**SOMERVILLE**— Male Prof. Lovely rm., residential, refr., phone/cable hookup, non-smoker. \$75 & up/wk., security & ref. Call after 4, 725-6470.

**SOMERVILLE**—furnished rm. for male. \$80/wk. Non-smoker, ref. needed 725-7238

## 9470 Apartments to Share

**HILLSBOROUGH** Seeking to share: 2 Lg BRs, 2 Bath, Frpic, Den, W/D, \$525 mo + 1/2 utl. 1 1/2 Mo. Sec. Avail immed. Day: 719-4600. Eve: 281-7064.

**HILLSBOROUGH**—Male to share 3BR townhouse. Own br/bath, ac, wash/dry. \$425/mo. + 1/3 utls. (908) 359-8065.

## 9480 Homes to Share

**NOTICE: All HOMES TO SHARE** advertisements are PAYABLE IN ADVANCE by cash, check, VISA or MasterCard. For a quote on cost, please call 1-800-559-9495.

**BOUND BROOK** Female to share large house, cac, wash/dry, \$400/mo. + 1/3 utl. 302-0430

**MENDHAM TWP.** M/F to share 2 BR House. W/D, Avail: 12/1. \$500/MO, Dep. + 1/2 utl. Call: 201-305-5403 908-719-9218. Lv. Mag.

**MINI HORSE ESTATE**— Priv. home (Somerset Cty). Business man pref'd. Meals. M-F. Laundry, cable. \$600. Avail 12/1. 757-7845.

## 9600 Miscellaneous Rentals

**NOTICE: All MISCELLANEOUS RENTALS** advertisements are PAYABLE IN ADVANCE by cash, check, VISA or MasterCard. For a quote on cost, please call 1-800-559-9495.

**FOR RENT**—2 garages, Kenilworth. 245-7861.

## 9600 COMMERCIAL REAL ESTATE

**9610 - Business Properties for Sale**

**9620 - Professional Properties for Sale**

**9630 - Retail Properties for Sale**

**9640 - Warehouse Properties for Sale**

**9650 - Office Rentals**

**9660 - Industrial Rentals**

**9670 - Retail Rentals**

**9680 - Warehouse Rentals**

**9690 - Commercial Real Estate Wanted**

**9620 Professional Properties for Sale**

**BASKING RIDGE**— Corner Location. 1200 Sq Ft of prime office for sale. \$250,000. 534-1325

## 9690 Office Rentals

**DUNELLEN**— Furnished/unfurnished office suites from \$250/mth utl. incl. 782-6313

**EXECUTIVE OFFICE** Carpet, wood furn. \$275 FREE XEROX & FAX Westfield 908-232-3181

**HILLSBOROUGH**— Prime location Rt. 208, office space 1000 sq. ft. \$500/mo. 2 room office at \$300/mo. 4 room office at \$400/mo. 908-674-6650

**MEDICAL OFFICE SPACE**— 700 sq ft for sublease. So. Euclid Ave, Westfield. S.C.L. Real Estate, 201-992-2000.

**METUCHEN**— 2 to 6 room offices, prime location, near train & bus, off street parking. Call Arnolt 908-548-6400

**MIDDLESEX**—Lincoln Blvd. Modern 3 rms, first floor, A/C, parking, \$375/mth. 466-2232 days.

**NEW BRUNSWICK**  
Heart of the business district. Across from Middlesex County Courthouse, 46 Bayard Street, (corner of George & Bayard Sts.) Close to New Brunswick train station. Excel. access to NJ Tpke, Routes 1, 18, 287, 130. Short & Long-Term leases. Units from 200 sq. ft. & up. Avail. immed. For further info call:

Brian D. Levine  
B&B Associates, Inc.  
908-347-8181

**NO. PLAINFIELD**— 2 offices, 3 & 4 room suites. \$450 & \$550. Call (908) 681-9885

**PISCATAWAY**— Office or Retail. 6,000 sq. ft. WH divide. Also dentist office. Rt. 287 & Station Rd. 961-1313.

**SOMERSET**  
3 Room Suite  
Utilities incl. \$600.  
Call 908-249-5798

**SOMERSET/MIDDLESEX COUNTY**— Professional suites in beautiful office park.

\*400 sq.ft. - 2 offices plus reception area. \$425/mo. plus utilities.  
\*1,200 sq.ft. - 1st fl. 4 private offices plus storage & secretary/reception area. Immediate occupancy. \$975/mo.  
\*Rt. 22 - 1,386 sq.ft. prime location. Impressive building. \$11 sq.ft. plus utilities. Best space, lowest rent. Call Woodside Realty at (908) 788-8888 For details

**SOMERVILLE/MIDDLESEX** 500sq ft in downtown. 900 sq ft on Rt 28. Parking. 526-3661

**SOMERVILLE**— 1 or more rooms. Ideal for Consultants, Lawyers, Accountants, Arbitrators, Mediators, etc. Well located Court House vic. **PASCAL REALTORS** 908-722-1632

**SOMERVILLE**— Court House vic. Lawyer, Accountant, Consultant & other prof. uses. Single/multiple room space. Reception services. **PASCAL REALTORS** 908-722-1632

## 9800 Industrial Rentals

**METUCHEN**—near 287, 4000 sq. ft. warehouse w/ loading dock, a/c offices w/ priv. bathrm & entrance & parking. Ideal for small business, lab or distrib. Immed. occupancy. (908) 549-3370.

**SOMERVILLE**—2600 sq ft. light manuf., machine shop., storage & A/C. Call Herb or Tom: 725-1828

## 9800 BUSINESS OPPORTUNITIES

**9810 - Businesses for Sale**

**9820 - Franchise Opportunities**

**9830 - Licenses for Sale**

**9840 - Investments/Opportunities**

## 9820 Businesses for Sale

**AUTO PARTS STORE**— Established 20 Years, Retiring, Exc. Loc., Good Facilities & Parking. Call (908) 548-2120 Ask for Mr. Lepore

**GIFT SHOP**— in Bedminster Twp. Owner retiring. Turnkey operation. Successful, profitable. Established customer base. Inventory + \$25,000. 908-221-8829

**RESTAURANT (FAST FOOD)**— By owner. High profit. Next to college, Bus. dist. Low down pymnt. Easy financing. Joe, 248-8082/463-3831.

**SOMERSET**  
Insurance Agency - Travel Agency. Free-Rent Only. 908-548-5798.

## 9840 Investments/ Opportunities

**BE A WINNER!!**  
WINNING FORMULA at "CRAPS" from beginner to pro. A must have for all CASINO players. Send \$39.95, check or money order to:

G&C Limited  
P.O. Box 4364  
Metuchen, NJ 08840

**OPENING SOON!** Mini Mall. 227 E. Front St., Plainfield. Wanted entrepreneurs. 908-757-5787.

**SILK SCREEN ARTIST**—bus. partner for Biker & Trucker ideas. Must be reliable & think big. 873-8338.

**START YOUR OWN PART TIME BUSINESS**  
Targeting exploding sports fitness/nutrition markets. Work from home without jeopardizing your current position. Top money for top people. For more information call 908-231-8926 (24 Hour recorded message)

## CHERISH YOUR ROOTS



Subscribe to the #1 source of local news about your community!  
Order today by calling  
**1-800-300-9321**

Forbes Newspapers  
A DIVISION OF FORBES INC.

## Prices In Your Neighborhood



**\$106,400**

### BRIDGEWATER

"BEACON HILL" - 2 bedroom, 2 bath condo. Immaculate first floor end unit. Many upgrades. "A Must See"

**SOMERSET  
REAL ESTATE AGENCY  
REALTORS**  
725-1323

**\$145,000**

### BRIDGEWATER

Affordable 3 bedroom Ranch on corner lot. Full bath, eat-in-kitchen, finished basement. All appliances negotiable. Ask for Greg

**SENA  
REALTY**  
370 East Main Street,  
Somerville, NJ 08876  
(908) 253-8400

**\$106,900**

### SOMERVILLE

Priced to sell...move quick! Lovely expanded Cape Cod with 2 bedrooms, living room, dining room, eat-in-kitchen and a full bath. Also features a front porch! Perfect for anyone looking for a bargain. Call Greg today!

**SENA  
REALTY**  
370 East Main Street,  
Somerville, NJ 08876  
(908) 253-8400

You can  
advertise in this  
directory for as  
little as \$35 per  
week. For more  
information call  
**Connie**  
**1-800-  
559-9495**

**\$114,900**  
**SOMERVILLE**  
Newly decorated 3 BR Ranch in move-in condition. Great family neighborhood, convenient location.  
**CLASSIC  
LIVING  
REALTY**  
908-722-1166

You can  
advertise in this  
directory for as  
little as \$35 per  
week. For more  
information call  
**Connie**  
**1-800-  
559-9495**

"I HAVE A WAY TO SHOW YOUR HOUSE TO THOUSANDS OF POTENTIAL BUYERS"



Imagine holding an Open House that can attract potential buyers from all states. That's the selling power of the ERA MOVING MACHINE - which hooks up your ERA Real Estate Specialists nationwide - JUST THE KIND OF HELP YOU EXPECT FROM A FRIEND.



### BRIDGEWATER

#### PICTURE SECTION

This home has 3-4 BRs, 2 full baths & family rm. located in area w/great school system & fine neighborhood. Watch your children walk to school. Anxious owner relocating. \$179,000

**ERA AMERICAN DREAM REALTORS**  
(908) 253-9000



### HILLSBOROUGH

#### BETTER THAN NEW

5 BR ranch home with mother/daughter possibility. Lovely 1 acre manicured and landscaped property. Walk out basement and outside shed. \$209,900.

**ERA CLASSIC LIVING**  
(908) 722-1166

**ERA AMERICAN DREAM  
REALTORS**  
HILLSBOROUGH  
(908) 526-2300

**ERA CLASSIC LIVING  
REALTORS**  
SOMERVILLE  
(908) 722-1166

**AFFORDABLE HOMES UNDER \$150,000**



# For over 75 years

## A trusted reputation for reliability



### TWO FAMILY \$169,900

**SOUTH BOUND BROOK** - Separate utilities, 3 and 2 bedroom apartments, full basement and walk to town. Well maintained and a great investment opportunity.

CALL WEIDEL BRIDGEWATER 908-685-8200



### COMMUTERS CHOICE! \$310,000

**BRIDGEWATER** - Enjoy this spacious 4 bedroom, 2 1/2 bath contemporary classic with gourmet European kitchen. Entertain with pride in a sunken conversation pit with fireplace.

CALL WEIDEL BRIDGEWATER 908-685-8200



### TOP OF THE HILLS! \$129,926

**BEDMINSTER** - Beautiful end unit townhouse with 1 car garage, loft, skylights, fireplace, palladium window and much more. Only one of its kind on the market.

CALL WEIDEL BRIDGEWATER 908-685-8200



### SUPER NICE COLONIAL! \$225,000

**MIDDLESEX** - Lovely four bedroom colonial with park-like setting which backs to Green Acres and babbling brook. Very private. A must see!

CALL WEIDEL BRIDGEWATER 908-685-8200



### THE LAP OF LUXURY! FROM \$371,900

**ALEXANDRIA TWP.** - Exquisite colonials built by one of N.J.'s finest custom builders, situated on over 1 acre lots. Choose your own floor plan and site.

CALL WEIDEL BRIDGEWATER 908-685-8200



### GROWING PAINS??? \$159,000

**MANVILLE** - Try this spacious 4 bedroom, 2 1/2 bath colonial on for size. Comes with 2 car garage, central air and full basement.

CALL WEIDEL BRIDGEWATER 908-685-8200



### NOVEMBER 21ST 1-4PM OWNERS WANT OFFERS! \$259,850

**HILLSBOROUGH** - Contemporary 3BDRM w/Loft/Study, 2 1/2 BA, 2 car gar, LR w/Cath Cell, snbrst wndws, EIK, Fam Rm w/cer. tile, Brick FP, FR Doors to Garden & Inground Pool.

CALL WEIDEL HILLSBOROUGH 908-359-7100

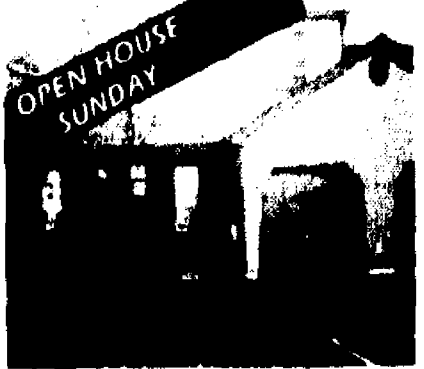

### NOVEMBER 21ST 1-4PM SPACE & STYLE!! \$157,990

**HILLSBOROUGH** - Large 3 BR, 2 1/2 BA, 1 car gar. twnhse, full bsmt, LR w/FP, Lg. deck w/view, Inc. appl. sec. syst. Near Schools & Shopping. GR. location!

CALL WEIDEL HILLSBOROUGH 908-359-7100

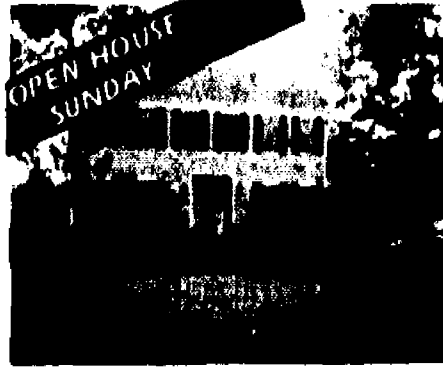

### NOVEMBER 21ST 1-4PM PICTURE PERFECT! \$277,500

**HILLSBOROUGH** - Col. w/4 BDRM, 2 1/2 BA w/many fine trimmings. Beaut. lot backs to Green Acres, Cath. ceilings & skylts, Fin. Rec Rm, Cust. Deck & Patios.

CALL WEIDEL HILLSBOROUGH 908-359-7100



### NOVEMBER 21ST 1-4PM FIRST TIME HOME OWNERS! \$74,800

**HILLSBOROUGH** - Delightful 1 BDRM Condo, contemp design w/loft over LR, Poss. Office/3rd BDRM, Lots of Strg. Space, Carpet & Add'l workshop/storage.

CALL WEIDEL HILLSBOROUGH 908-359-7100



### NOVEMBER 21ST 1-4PM BUSY LIFESTYLE? \$118,250

**HILLSBOROUGH** - 3 BR, 2 1/2 BA, 1 car. twnhse, beaut. view from patio, freshly painted LR w/FP, incl. appliances. Great Loc. Make Offer!

CALL WEIDEL HILLSBOROUGH 908-359-7100

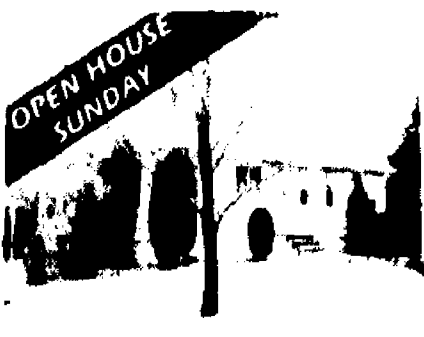

### NOVEMBER 21ST 1-4PM REDUCED!! \$159,900

**HILLSBOROUGH** - Three bedroom ranch on 1+ acre wooded lot. Remodeled kitchen with lazy susan cabinets and dishwasher. Full basement and attic, hardwood floors under carpet. Do not wait!

CALL WEIDEL HILLSBOROUGH 908-359-7100



### NEED LOTS OF ROOM? \$143,000

**HILLSBOROUGH** - This spacious three bedroom townhouse is for you! Walk out of the family room to your own private backyard with woods behind. Quiet location convenient to schools and an easy commute via major highways.

CALL WEIDEL HILLSBOROUGH 908-359-7100



### BEAUTY BEYOND COMPARE!

**READINGTON** - Gracelul marble entry in dramatic setting for this custom deluxe french prov. colonial. Enjoy emerald green lawn & manicured landscape from airy garden rm w/frpl & patio. Your 28 ft. master suite has whirlpool for 2, plus french moldings, skylites & bay windows for uncommon extras. A thrilling residence. Now reduced! Must be sold/entertain all offers!! \$1500.00 bonus to S.A. \$490's.

CALL WEIDEL CLINTON 908-735-5900

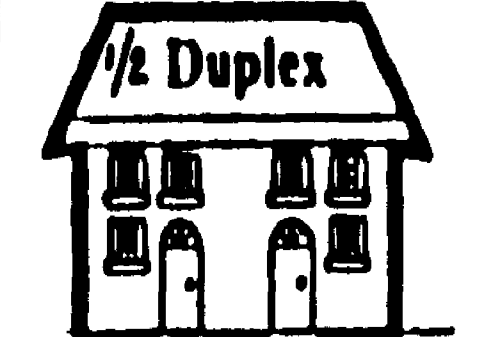

### \$830.00 A MONTH

**DUNELLEN** - 1/2 duplex. 3 bedrooms, 1 1/2 baths, eat-in kitchen. Living/dining room, family room, new carpeting, freshly painted. \$830.00/mo. + utilities. 1 1/2 month's security required.

CALL WEIDEL FLEMINGTON 908-782-0100

Weidel has 24 offices serving

#### WEIDEL NEIGHBORHOOD OFFICES

<b>Bridgewater</b> 672 Route 206 N. Building 3 (908) 685-8200	<b>Hillsborough/ Montgomery Area</b> 302 Route 206 (908) 359-7100	<b>Mortgage Loans</b> (609) 737-1000
<b>Clinton</b> 109 Route 173 next to Holiday Inn (908) 735-5900	<b>Hopewell</b> 45 W. Broad St. Hopewell (609) 466-1224	<b>Pre-Licensing School</b> (609) 737-1525
<b>Flemington</b> 405 Route 202 (908) 782-0100		<b>Corporate Relocation</b> (609) 737-1551

RICHARD A.  
**WEIDEL**  
CORPORATION

New Jersey & Pennsylvania

**WE'VE GOT ROOTS WHERE  
WE'VE GOT BRANCHES**

**OFFICE HOURS**  
WEEKDAYS: 8:30AM-9PM  
WEEKENDS: 8:30AM-6PM

A Member of  
**GENESIS** REALTY  
RELOCATION SERVICES



**HOLIDAY**

# Gift Guide

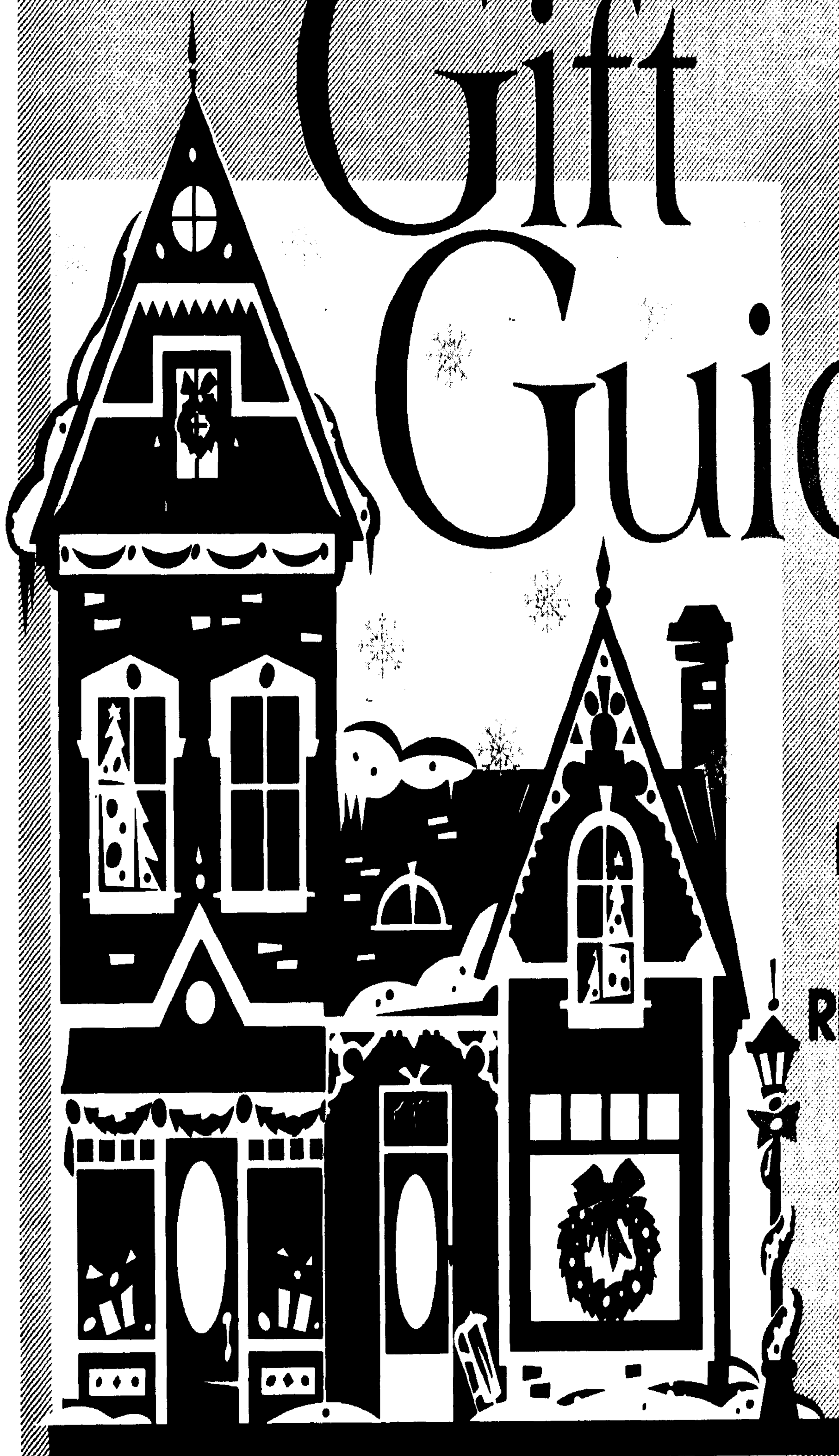

**A  
HOLIDAY  
TO  
REMEMBER**

**Forbes  
Newspapers  
November, 1993**

# Rituals, gifts mark Festival of Lights

By **AMY MONTGOMERY**  
FORBES NEWSPAPERS

**H**anukkah celebrates one of the great, come-from-behind, David-and-Goliath victories in Jewish history.

In the second century B.C., King Antiochus IV of Syria prohibited Jews from observing their religious rituals, and ordered them to adopt the paganism of the Syrian-Greeks. Many Jews continued to worship in secret, or fled into the Judean hills. In response to their defiance, Antiochus desecrated their temple, and severely punished those caught disobeying.

The Jews, led by young Judah the Maccabee and his four brothers, eventually mounted a rebellion against the Syrian army. Though they were armed with only crude slingshots and arrows, and seriously outnumbered by well-equipped soldiers on horses and elephants, the Jews waged relentless, guerrilla attacks from the hills overlooking Judea, and crept into enemy camps on daring raids. After three years of fighting, it is said the Syrians lost the will to fight and gave up.

Following their victory, the Jews' first act was to cleanse and rededicate their ruined temple. "Hanukkah" means rededication. Hanukkah is also known as the Festival of Lights because, according to Jewish teaching, when the Syrian-Greeks defiled the temple, they destroyed the jugs of oil used to light the temple menorah (candelabrum). When the Jews reentered the temple, they found one small jug untouched, which held only enough oil to burn for one day. Miraculously, however, the menorah continued to burn for eight days.

Thus, Jews today celebrate the holiday for eight days to recognize the miracle that occurred during the restoration of the temple. A nine-branch menorah has become the most prominent symbol of the holiday. The ninth candle, known as the "shamash" (servant), is

used to light the other candles. One candle is lit the first night, two candles the second night, and so on for eight days.

Hanukkah begins each year on the 25th day of the Jewish month of Kislev, which falls during December. This year, the holiday begins the evening of Dec. 8.

Among Hanukkah's other festive traditions, children play a game with a four-sided top, called a "dreidel." Each side has a Hebrew letter with an assigned value. Players spin the dreidel, and either receive or

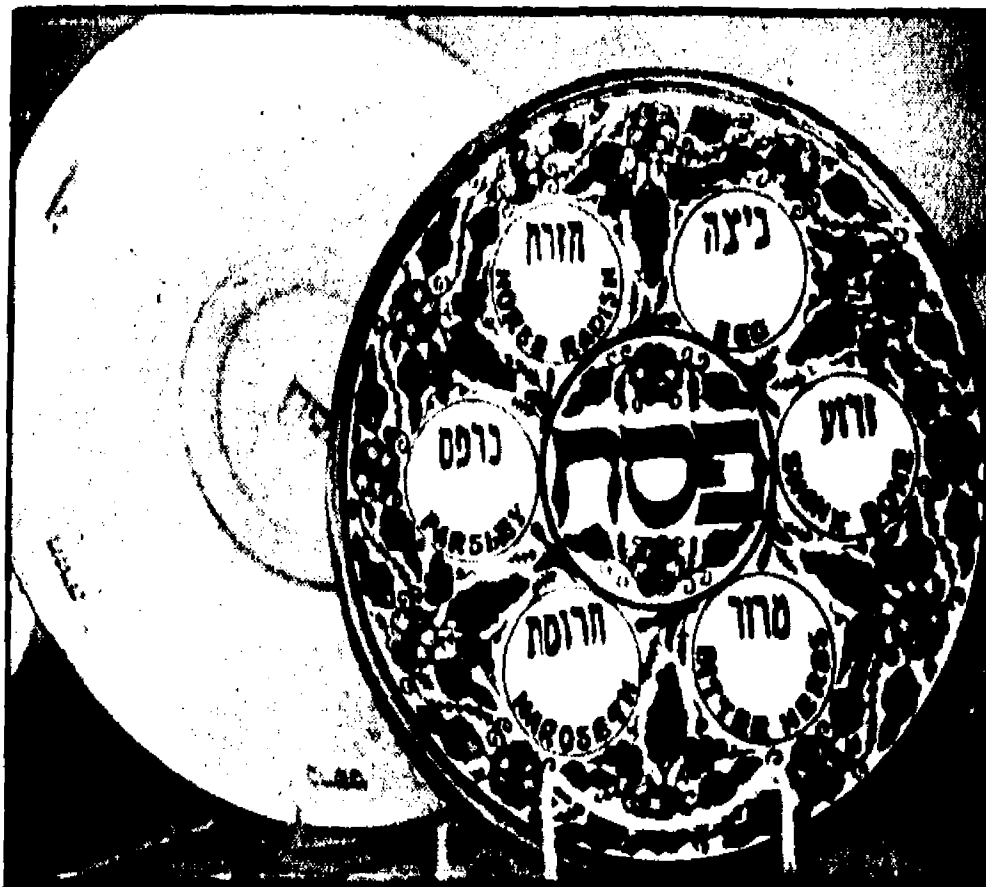

FORBES FILE PHOTO  
Traditional platters like these make welcome Hannukah gifts.



FORBES FILE PHOTO  
Menorahs are available in any size, material and price to fit any budget or style.

lose points, or pieces of candy, depending on the letter showing when the dreidel falls.

Card-playing has been a traditional Hanukkah pastime as far back as the Middle Ages, because it is said that yeshiva students put away their books and celebrated the holiday by playing games of chance. Doughnuts and potato pancakes are often eaten because both are cooked in oil, symbolic of the miracle at the temple.

Although Hanukkah has always been a joyous time — a celebration of religious freedom, involving songs, games, candle-lighting, and small gifts of money for children, called "Hanukkah gelt" — it was never considered a major holiday until recent times. It is only in response to the strong influence of Christmas, particularly on children, that it has be-

come more elaborate. Like Christmas, presents now play a prominent role in most Hanukkah celebrations. Some families throw a big bash the first night of the holiday, singing songs, lighting candles and exchanging gifts. Others give small gifts on each of the eight nights.

Fortunately, when it comes to gift-giving for Hanukkah, there are many places to turn for items that truly represent the spirit of the holiday.

For all kinds of religious objects and crafts, a great place to start is the synagogue in your neighborhood. Most have year-round gift shops and run special Hanukkah gift bazaars. In addition, most commercial gift shops feature special items for Hanukkah.

Menorahs are available in all sizes, designs and price ranges. They make particularly mean-

ingful gifts for newlyweds and for children, who love to have their own tiny menorahs to light along with the larger family menorahs. The colorful menorah candles also make great gifts, and range from \$1-2 a box for traditional candles to \$15 a box for more elaborate rolled, beeswax varieties. Dreidels are also available in materials from cut crystal to plastic and wood.

At Temple B'Nai Or in Morristown, the gift shop now features loads of Hanukkah stickers, notepads and pencils for children, as well as puzzles and books.

Boxes or gift baskets of fruits, kosher candies and foods are decorative ways to mark the "sweetness" of the holiday. You might consider donations to Jewish charities or synagogues in the names of friends or loved ones. Ask the

receiving organization to write a letter acknowledging the donation, and wrap the letter as a gift.

Cessories Jewelers at 135 W. Main St. in Somerville carries a variety of charms in the shapes of the Star of David and the Hebrew letter "chai" which stands for "life." Jodo Gift Shop on the Green in Morristown has Hanukkah cookie cutters, dreidels, menorahs, and all the party goods you need to celebrate the holiday at home.

HQ Gifts in Bridgewater Commons will engrave the Star of David or the image of a menorah on a wide variety of gifts, including photo albums, picture frames, clocks, desk sets, trays and trinket boxes.

There are books galore for any age, including numerous children's books on the holiday, and books for children and adults on Israel, Jewish history, traditions and holidays. Brentano's in Bridgewater Commons, which has a large Judaica section, also carries a variety of Jewish calendars. For the serious reader, there is the new biography, *The Warburgs: The 20th Century Odyssey of a Remarkable Jewish Family*.

Fran Pilch at Poor Richard's Book Shop in Flemington Mall recommends, *Hanukkah, Oh, Hanukkah! A Treasury of Stories, Songs and Games to Share*, a book full of recipes, games, songs and crafts for children. *Rose's Celebrations* is a cookbook with a wonderful Hanukkah section, by Rose Levy Beranbaum, popular author of *The Cake Bible*. And *The History of the Jews in America* is now available in paperback.

There are any number ways to mark the holidays for those in your life. If you're stumped, ask around for suggestions. But, as Jodo Gift Shop's Bob Lowenstein says, "Remember, this is a holiday you celebrate at home. The most important thing to have around the house is family."



# Roasting a turkey — as simple as 1, 2, 3

**T**urkey is one of today's best meat buys, both nutritionally and economically. Whole turkeys are sold oven-ready: dressed, washed inspected and packaged. After turkeys leave the processing plant, no hands touch them until it is time for kitchen preparation.

A defrosted whole turkey requires only six minutes to prepare for roasting (unstuffing).

If stuffing is desired, we suggest it be prepared separately, placed in a covered casserole and cooked with turkey during the last hour of roasting time. For those whose Thanksgiving is not complete without stuffing, follow these directions:

Spoon prepared dressing loosely into body and neck cavities of the turkey just prior to roasting. The stuffing should reach an internal temperature of 160-165 degrees to be sufficiently cooked. Remove stuffing from turkey immediately after roasting.

Follow label directions for roasting, or use these simple

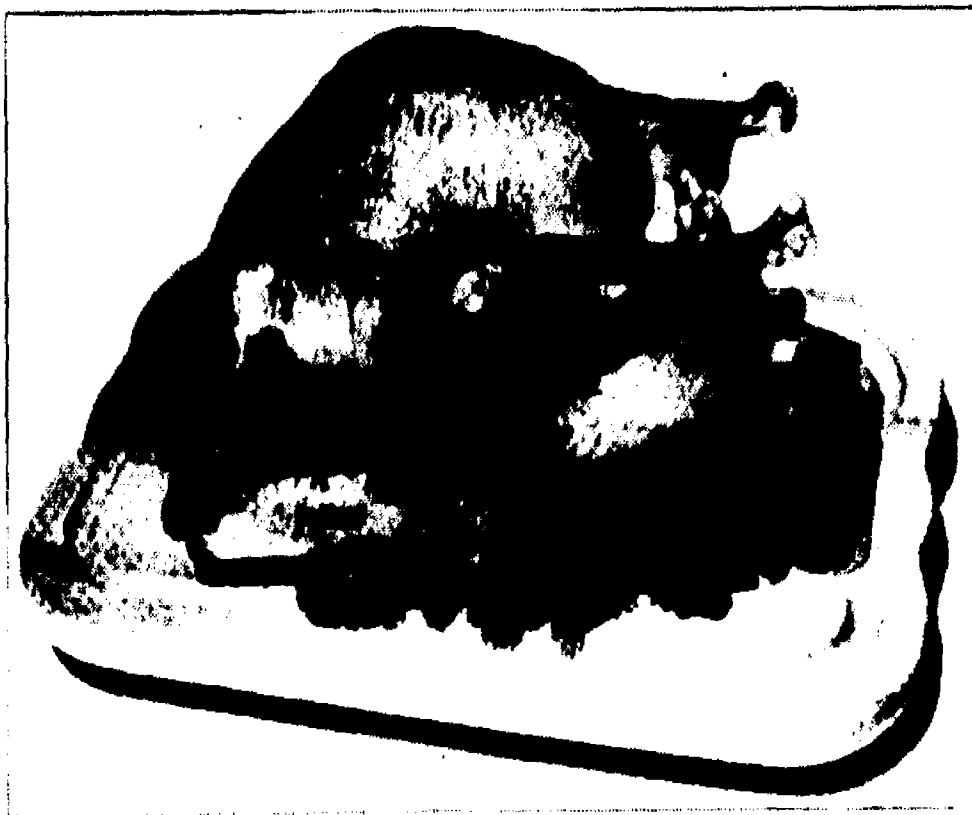

PHOTO COURTESY OF NEWS USA

directions to obtain a beautiful, golden brown, ready-to-carve and eat turkey.

## THAWING

**Do not thaw poultry at room temperature.** Leave turkey in original package; use one of the following methods:

- No hurry: Place wrapped turkey in refrigerator for 3-4 days; allow 5 hours per pound of turkey, to thaw completely.

- Fastest: Place wrapped turkey in sink and cover with cold

water. Allow 1/2 hour per pound to thaw completely. Change water frequently.

Refrigerate or cook turkey when thawed. Refreezing uncooked turkey is not recommended.

Commercially frozen stuffed turkeys should **not** be thawed before roasting.

## PREPARATION

All equipment and materials used for storage, preparation and serving of poultry must be

clean. Wash hands thoroughly with hot soapy water before and after handling raw poultry. Use hard plastic or acrylic cutting boards to prepare poultry.

Remove plastic wrapping from thawed turkey. Remove giblets and neck from the body and neck cavities. To remove neck, it may be necessary to release legs from bank of skin or wire hock lock. Rinse turkey inside and out with cool water, pat dry with a paper towel and turn legs to hock lock, bank of skin, or tie loosely. Tuck tips of wings akimbo under back of turkey. Neck skin should be skewered with a toothpick to back of turkey. The turkey is now ready for roasting to a delicious golden brown.

## OPEN PAN ROASTING

Place turkey, breast side up, on flat rack in shallow roasting pan, about 2 inches deep. Insert meat thermometer deep into the thickest part of thigh, not touching bone.

Brush turkey skin with vegetable oil to prevent drying. Turkey is done when meat thermometer registers 180-185 degrees and drumstick is soft

and moves easily at the joint.

When skin of turkey is golden brown, shield breast loosely with a rectangular piece of lightweight foil to prevent over-browning.

## COOKING CHART

Weight	Approximate Roasting Time (Unstuffed Turkey)
10-12 pounds	2 1/2 to 3 hours
12-14 pounds	3 to 3 1/2 hours
14-16 pounds	3 1/2 to 4 hours
16-18 pounds	4 to 4 1/2 hours
18-20 pounds	4 1/2 to 5 hours
20-22 pounds	5 to 5 1/2 hours
22-24 pounds	5 1/2 to 6 hours
24-26 pounds	6 to 6 1/2 hours
26-28 pounds	6 1/2 to 7 hours
28-30 pounds	7 to 7 1/2 hours
30-32 pounds	7 1/2 to 8 hours
32-34 pounds	8 to 8 1/2 hours
34-36 pounds	8 1/2 to 9 hours
36-38 pounds	9 to 9 1/2 hours
38-40 pounds	9 1/2 to 10 hours
40-42 pounds	10 to 10 1/2 hours
42-44 pounds	10 1/2 to 11 hours
44-46 pounds	11 to 11 1/2 hours
46-48 pounds	11 1/2 to 12 hours
48-50 pounds	12 to 12 1/2 hours

COURTESY OF NEWS USA

# 50% OFF\* SUGGESTED RETAIL

## BRAND NAME TOYS

### SHOP EARLY FOR BEST SELECTION!

Playskool

Sesame Street

Batman

Effanbee

Collectible Dolls

and more.....

New stock  
arriving  
weekly

Proceeds  
support  
training programs  
for the disabled.

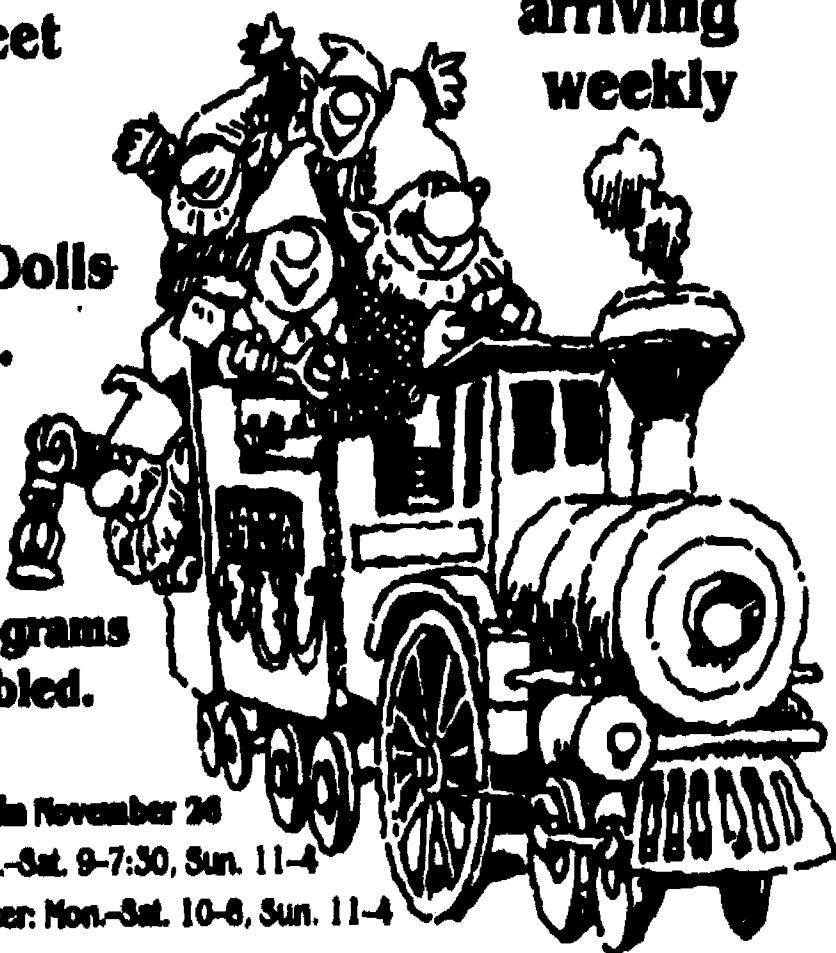

Holiday Hours begin November 26

Flemington: Mon.-Sat. 9-7:30, Sun. 11-4

Bridgewater: Mon.-Sat. 10-6, Sun. 11-4

## CEA TOYS

11 Minneshoning Rd.  
Flemington, NJ

Turn at traffic light south of  
Husker Medical Center

908-782-2911

Mon.-Sat. 9 am-5 pm

Bridgewater Shops  
1/4 mile from

Bridgewater Commons on  
Prince Rodgers Rd.

908-707-0038

Mon.-Sat. 10 am-6 pm

\*Except  
Little  
Tikes  
and  
premium  
items

## "I'll take the hassle out of your holidays!"



What Do You Need?

Caterer? Location?

Entertainment?

Something Different?

I'll Plan Part Of It Or All Of It!

Simple or Elaborate Partial or Complete!

Event Planning For Non-Profit & Corporate Functions  
(908) 356-6113  
S. Joanne Dennison

## The Model Railroad Shop

HO & N Gauge and LGB & Lionel

Serving the Hobbyist since 1933



## LET US PUT YOU ON THE RIGHT TRACK

Railroad Books & Photos

Complete Line of Trains and Accessories.

Repairs Service • Fire Apparatus Models • Modeling Supplies

HOURS: Mon., Tues., Thurs., Sat. 10 A.M. - 6 P.M.

Wed. & Fri. 10 A.M. - 9 P.M. • Sunday Dec. 5, 12 & 19 Only 12-5 PM

Corner Vail Ave. and New Market Rd., Piscataway

968-5696

Holiday Gift Certificates Available

# Choosing a theme enhances holiday decorating

With so many wonderful ways to decorate for the holidays, it's easy to get carried away. But don't spend a small fortune filling every nook and cranny. Better to choose a theme, then plan a scheme around it, say professional holiday decorators.

Going with a theme doesn't mean you have to pack away old favorites and buy all new decorations. Instead, use a theme to update and unify your existing mix.

For example, just a few dozen new ornaments in accent colors and motifs will merrily mingle with your present collection, while new bows on garlands, centerpieces and wreaths can make these decorations fit right in with your new theme.

How and where to decorate after choosing your theme? There's a whole sleighful of possibilities. You can create Christmas cheer throughout your home. The list below will get you started.

☒ Exchange everyday items with their Christmas counterparts: replace everyday tableware with a Christmas set, use holiday towels and soaps in the bathroom, throw a Christmas quilt on the bed.

☒ Decorate mirrors and double the effect.

☒ Spruce up a simple wreath with lights, candies, ornaments or faux fruit, or perch a tiny gingerbread house or doll in the center.

☒ Outline interior doorways or banisters with strings of Christmas lights. Consider

unconventional lights, such as those shaped like seashells or roses. There are also lights that take the form of fruit, flamingos, fish...even strings with alternating dalmations and fire hydrants.

☒ Be creative in the way you display holiday cards — drape over gold or silver ropes or colorful ribbons looped from doorways, mantels or ceilings; make a collage on a wall; place under a glass-top table.

☒ Decorate the front door like a gift — cover with foil, trim with wide ribbon, then add bows. Bedroom doors can be decorated like presents also, complete with gift tag.

☒ Use scent as a decoration — line baskets with holiday fabric and fill with scented pot-

pourri or waxed pine cones; place cinnamon sticks tied with yarn or ribbon in votive candle holders or other containers; hang pomanders from the Christmas tree.

☒ Decorate with edibles — chocolate Santas, candy canes hung from chandeliers and baskets of fruit, for instance. You can also poke a hole with a needle in cookies before baking, then thread the cookies on a string.

☒ Fill crystal goblets or bowls with small, shiny ornaments.

☒ Add ribbon and holly to a straw hat and hang from a wall.

☒ Decorate a shelf with Christmas tree branch trimmings; tuck in ornaments.

—News USA

**THE JELLY APPLE**  
CHILDREN'S CLOTHING & ACCESSORIES

**Going Out of Business!  
Storewide Liquidation  
Sale!**

**Everything Must Go!**

329 South Ave. W, Westfield 232-0103  
Across from R.R. Station Mon-Sat 10-6

**HO HO VIDEO**

A ReelTime Productions Video Album is the perfect gift for the holidays.

We'll take your old photos or video footage and transform those memories into a beautiful video set to music. Those lost memories will come to life when edited with our special effects and personalized messages. Call now for holiday delivery!

**908-287-0250**  
Edison, NJ

Minimum order of 100 photos.  
Start your video album for as little as \$60 per photo! Volume discounts on orders of 200 photos or more!

**COUNTRYTIME FRUIT BASKETS & FLOWERS**

**Custom made Holiday Baskets**  
*The Perfect Gift*

**Order By Phone 985-0902**

Visit Our Floral Designer  
Eileen, A Funeral & Wedding Design Expert

- FLOWERS
- Fruit Baskets
- Goodie Baskets
- Gourmet Baskets
- Select Chocolates
- Balloon Bouquets
- Strictly Kosher Baskets
- Custom Made Baskets

<p><b>COUPON FREE</b></p> <p>Box of Butter Roasted PEANUTS</p> <p>No Purchase Necessary</p> <p>Countrytime 1610 Stelton Rd. Piscataway, 985-0902</p> <p>Limit 1, while supplies last, Expires 1-31-94</p>	<p><b>COUPON Five Dollars OFF!</b></p> <p>Any Basket Purchase of \$25 or more</p> <p>Countrytime 1610 Stelton Rd. Piscataway, 985-0902</p> <p>Limit 1, No other discounts apply Expires 1-31-94</p>	<p><b>COUPON Three Dollars OFF!</b></p> <p>Any Floral Purchase of \$15 or more</p> <p>Countrytime 1610 Stelton Rd. Piscataway, 985-0902</p> <p>Limit 1, No other discounts apply Expires 1-31-94</p>
---	---	--

**1610 Stelton Road, Piscataway at the Edison border 985-0902**

**Come Blow Your Horn**

Lessons for drums • guitar  
• bass • piano and sax -  
\$12 per 1/2 hr.  
Gift certificates available  
for instruments  
• lessons  
• rentals

**Musical Discount Center**

Acoustic guitars \$85 & up  
• Special prices for used equipment  
• Electric guitars - \$117 and up  
• Accessories, amps, and audio equipment

Authorized dealer for Marshall, Korg, Yamaha, Selmer, King, Bundy, Armstrong, & Conn.

• Bring This Ad For A FREE Lesson •

350 North Ave.  
Garfield  
(908) 759-1939

Visa & Master Card accepted



# Hannukah

(Continued from page 3)  
pads, pencils and more for children.

Boxes or gift baskets of fruits, kosher candies and foods are decorative ways to mark the "sweetness" of the holiday. You might consider donations to Jewish charities or synagogues in the names of friends or loved ones. Ask the receiving organization to write a letter acknowledging the donation, and wrap the letter as a gift.

Cessories Jewelers at 135 W. Main St. in Somerville carries a variety of charms in the shapes of the Star of David and the Hebrew letter "chai" which stands for "life." Jodo Gift Shop on the Green in Morristown has Hanukkah cookie cutters, dreidels, menorahs, and all the party goods you

need to celebrate the holiday at home.

HQ Gifts in Bridgewater Commons will engrave the Star of David or the image of a menorah on a wide variety of gifts, including photo albums, picture frames, clocks, desk sets, trays and trinket boxes.

There are books galore for any age, including numerous children's books on the holiday, and books for children and adults on Israel, Jewish history, traditions and holidays. Brentano's in Bridgewater Commons, which has a large Judaica section, also carries a variety of Jewish calendars. For the serious reader, there is the new biography, *The Warburgs: The 20th Century Odyssey of a Remarkable Jewish Family*.

There are any number ways to mark the holidays but as Jodo Gift Shop's Bob Lowenstein said, "Remember, this is a holiday you celebrate at home. The most important thing to have around the house is family."

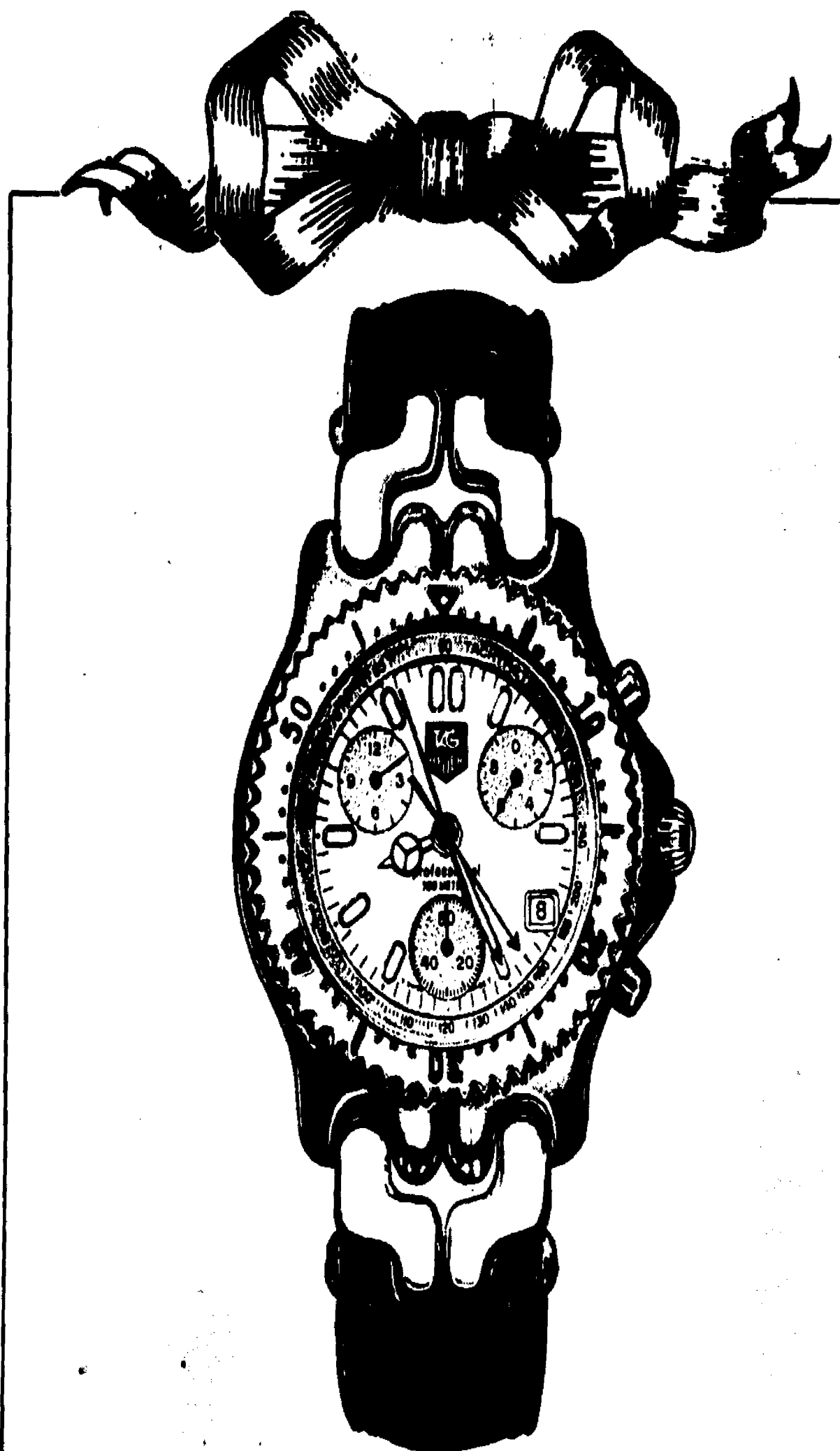

The TAG Heuer Sports Elegance Chronograph.  
Split-time function and fly-back hand.  
Water-resistant to 200 meters (660 feet).



**TAGHeuer**  
SWISS MADE SINCE 1860

© 1993 Heuer Time & Electronics Corp.

**martin jewelers**  
YOUR PERSONAL JEWELER SINCE 1945

12 North Avenue West • Cranford, NJ 07016  
908-276-6718

NJ Toll Free Number: 1-800-464-MARTIN

AGS ACCREDITED GEM LAB  CERTIFIED GEMOLOGIST APPRAISER

Howard M. Siegel  
Registered Jeweler

Ellen R. Ramer • Gina L. Vicci  
Certified Gemologist Appraisers

WITH OUR COMPLIMENTS:

• Elegant Gift Wrapping • Shipping (Cont. U.S.A.) • Parking (Free Token)

MON., TUES., & FRI. 9:45-5:30 • THURS. 9:45-8:30 • SAT. 9:30-5:00 • OPEN WEDS. NOV. 24th TO CHRISTMAS.



PETERSON'S

**Wines Unlimited**

## HOLIDAY SPECIALS

Martell vs Cognac	\$16.99
Veuve Cliquot Brut	29.99
Glenlivet	19.99
Sutter Home White Zinfandel	3.99
Clos DuBois Chardonnay	8.99
Louis Jadot Beajolais Village	6.99

## HOLIDAY DINING

VISIT OUR WINE CELLAR!  
Choose from hundreds  
of the very best wines of  
France, Italy, California and  
the WORLD!

WINE & SPIRITS MERCHANTS



Join Our  
Wine-of-the-Month Club  
1120 South Ave., West

**232-5341**

All Sale Items Cash & Carry  
Free Delivery to Westfield  
and Scotch Plains

**Brummer's**

## A Treat For Thanksgiving

Fine Homemade Chocolates  
Homemade Chocolate Novelties  
Sugarfree Chocolates  
Gift Baskets

We Ship Anywhere



125 E. Broad St., Westfield 232-1904

**Rider Furniture**

"Fine Quality Home Furnishings At Substantial Savings"

Many Items Available for the Holidays!

- Dining, Bedroom, Occasional
- Carpeting & Area Rugs
- Custom Upholstery
- Lamps & Accessories
- Hundreds of Manufacturers

Shop and Compare for  
Quality, Price and Service

12-14 Main Street (Rt. 27)  
Kingston, NJ • (609) 924-0147

Hours:

Mon-Fri 10-6pm, Sat. 10-5pm,  
Thurs 10-8pm, Sun. 12-4pm

Gift Certificates Available



**Yield House**  
Authorized Dealer

# SHOP FOR THE HOLIDAYS

# SCOTCH PLAINS

## Fancy footwork



Here come the holidays! Dressy on the outside, fully lined & well made on the inside

**Stride Rite.**  
Every step of the way™

**The Village Shoe Shop**  
425 Park Ave. • Scotch Plains • 322-5539

## John's Prime Meat Market

Old Fashioned Custom Cuts & Personalized Service

### ORDER EARLY FOR THE HOLIDAYS!

Fresh Turkeys • Capons  
Turkey Breast • Ducks • Geese

Have your pick-up number and turkey size to assure prompt & proper service

- More edible meat per pound
- Up to 18% more meat
- No additives; only pure natural juice for that superb flavor

SEE AND TASTE THE DIFFERENCE!

389 Park Avenue  
Scotch Plains, NJ  
322-7126



ALL NATURAL FRESH CHICKENS 69¢ lb.	PORK LOINS Whole or Half \$1.69 lb.	DELICIOUS PEROGIES \$3.29 Pkg.	CHICKEN (All Natural) CUTLETS \$2.99 lb.
---	---	--------------------------------------	---

## GRAND OPENING SALE



Save 10%  
with this ad  
on Already Discounted Clothing

VALID 11/10-11/30

**FASHION J.**  
1723 E. Second St.  
Scotch Plains  
908/322-6565

Let it Shine ...  
Let it Shine...  
Let it Shine

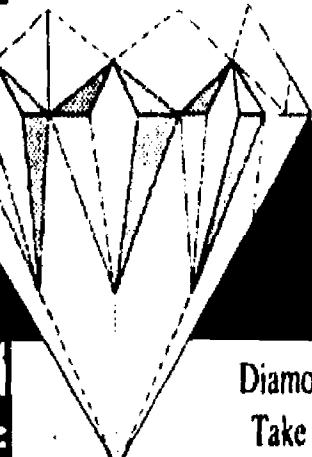

**Edk Jewelry**  
\$15 & Up

Diamond Jewelry \$50 & Up  
Take 20% Off All Watches

**Westberg Jewelers**

Your Hometown Jeweler  
417 Park Ave., Scotch Plains  
322-4819

AMEX VISA DISCOVER

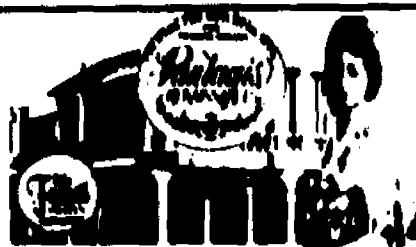

Known for generations for Steaks, Prime Ribs, Seafood

**FOR ELEGANT THANKSGIVING BUFFET**  
Chef Carved - Turkey, Prime Ribs, Ham & Lamb  
Shrimp - Clams - Viennese Table - Fresh Fruit  
OPA OPA Drink  
RESERVE EARLY \$19.95 per person

### DAILY SPECIALS

INCLUDE  
Shrimp Cocktail  
Soup & Salad Bar  
OPA-OPA Drink  
Children's Menu  
BUSINESS LUNCHEON SPECIALS \$4.30

From  
\$9.95

### WEDDING DREAMS

FROM \$33.95  
5 1/2 Hours Open Bar  
More Dancers  
7 Course Dinner  
Wedding Cake  
Silver Candelabras  
& Flowers  
Flaming Jubilee Show  
Private Rental Rooms  
White Glove Service

Free Birthday or Anniversary Cake with Dinner Reservations

Elegant Marble Staircase  
908 322-7726  
Park & Mountain Ave., Scotch Plains, N.J.  
Easy Access From Rts. 78 & 287

**Eugenie GALLERY and FRAMES**  
Featuring  
**JOSEPH DAWLEY OILS, LITHOGRAPHS AND DRAWINGS**  
Rita Pyle, Director

- Specialty Mats
- Dry Mounting
- Museum Quality Framing

1732 E. Second St., Scotch Plains  
908-322-6333

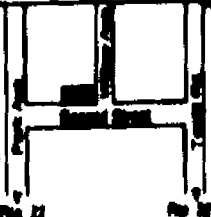

Wood Framing

**20% OFF**  
All Wood Framing

May not be combined with any other offer - with coupon Exp. 12/31/93 - Present coupon when placing order

## Hershey's

Deli & Caterers **SCOTCH PLAINS**

**Turkeys Cooked For Thanksgiving**  
Open 8-12 For Pick-Up Thanksgiving Day  
• Stuffing • Gravy • Carving Also Available

### CATERING

• Hot & Cold • Buffets • Party Sandwiches  
• 6' Subs • 3' Subs  
Banquet Room Available For All Occasions  
Starting at \$14.95

Cafe Open For Lunch Monday - Friday  
1800 E. 2nd St • Scotch Plains • 908-322-1899  
Store Hours Monday - Saturday 8-6 • Sunday 8:30-3  
VISA • Mastercard • American Express

## TOM'S MODEL TRAINS

Because Every Kid Deserves A Train Set...



This holiday season you'll be on the right track with a train set in N, HO, O-27 or G scale from Tom's Model Trains. Choose from the best by LIONEL, K-LINE, MANTUA, LIFE-LIKE and BACHMAN.

Or...add to your railroad empire with engines, passenger and freight cars, track, buildings and scenery from Tom's large selection.

**NEW AT TOM'S...PLASTIC MODEL BOATS PLANES AND CARS**

### HOURS:

Monday-Friday 10-9  
Saturday 10-5  
Sunday 12-5

1791-A East Second Street, Scotch Plains, N.J. 07076 • 908-322-6122

## LaBonbonniere is Busy Baking

### Fresh Thanksgiving Favorites For You

Enjoy friends, family and LaBonbonniere's fresh baked pies and breads during the Thanksgiving Holiday.

Thanksgiving is a special time to gather around the turkey with your loved ones. And what could compliment the meal better than fresh baked pies and breads. LaBonbonniere is now taking orders for the following traditional Thanksgiving specials:

- Apple Pie
- Pumpkin Pie
- Coconut Custard Pie
- Banana Cream Pie
- California Fruit Pie
- Boston Cream Pie
- Lemon Meringue Pie
- Chocolate Mousse Pie
- Chocolate Creme Pie
- Apple Pandowdy
- Apple/Cranberry/Walnut
- Apple/Custard
- Phyllo Dough
- Kentucky Bourbon
- Chess
- Mocha Creme
- Chiffon
- Cheesecake Pie
- Breads and Rolls
- Cookie Trays
- Strudel
- (Honey Balls)

**La Bonbonniere Bake Shoppe**

2062 Rt. 27, Edison 287-1313 • 6101A Hadley Rd., South Plainfield 753-1818  
143 Rt. 1, Woodbridge 321-1919 • 1626 Rt. 130, North Brunswick 422-1818  
387 Park Avenue, Scotch Plains 322-1919



**Make A New Mattress Your Holiday Gift**  
**Tired of Your Mattress?**

**MATTRESS FACTORY**  
 MATTRESSES AND BOX SPRINGS  
 MADE ON PREMISES

1-(908)-789-0140

**\$25 OFF** OR **FREE** OR **FREE**  
 with purchase of any **BED FRAME** with purchase of any **\$50 US Savings Bond** with purchase of any  
 PREMIUM BEDDING SET PREMIUM BEDDING SET PREMIUM BEDDING SET

NOT VALID WITH ANY OTHER OFFER EXPIRES JAN 15, 1994



*Fruit Basket Shoppe and  
 Underground Wine Cellars*

**Pino's.**  
 SINCE 1920  
 Daily Deliveries Throughout New Jersey  
 Next Day Deliveries Nationwide  
 Exclusive Gift & Sympathy Gourmet Basket Combinations

- Wines & Liquors
- Fresh Fruits
- Imported Cheeses
- Gourmet Foods
- Whole Bean Coffee
- Kosher & Shiva Baskets
- Balloons
- Novelty & Theme Baskets
- All Occasions

**\$5.00 OFF**  
 Any  
 Holiday  
 Gift  
 Basket

908-247-5421  
 337 Raritan Ave.  
 Highland Park, NJ

Telephone Orders  
 Accepted 8am-10pm  
 Daily - Just Mention  
 This Advertisement



**Give The Gift Of Leather**  
**Outlet Shopping At Its Best • Up to 60% off Retail Prices**

**Men's**  
 Lamb Jackets  
 Special Purchase  
**\$98.00**

**Women's**  
 Full Length  
 Lam Trench  
**\$199.00**

Motorcycle Jkts,  
 Vest, Accessories,  
 Gloves, Belts,  
 Big & Tall Shop

Jackets, Skirts,  
 Pants, Coats,  
 Travel Bags,  
 Attaches and  
 Much More...

**Leather  
 COATS ETC.**

ALL THE QUALITY OF THE WORLD'S LEATHERS AT DIRECT PRICES!!  
 EDISON INDUSTRIAL CENTER, RT. 1 SOUTH EDISON, NJ 908/548-1000  
 AMERICAN WAY, I-95 ROUTE 40 EAST FAIRFIELD, N.J. 201/806-8778  
 1000 South Monmouth Blvd. Edison, NJ 08839



INTERNATIONAL MANUFACTURING ASSOCIATES, INC.  
**OPENS ITS FIRST**  
**FACTORY < DIRECT**  
**OUTLET**

**HOLIDAY SAVINGS**  
 for everyone on your list  
 "Sterling Silver" "Genuine Marcasite" "Cubic Zirconia" "Gold Vermeil"  
**40% to 60% Below Retail!!**



**OVER 2000  
 ITEMS AVAILABLE**

**14M Worlds Fair Dr. Somerset**  
 EXIT 6 OFF OF RT. 287 - TOWARDS NEW BRUNSWICK -  
 TO EASTON AVE - TO WORLDS FAIR DR  
**908-356-7200**  
 OPEN WEEKDAYS 10AM-7PM SATURDAY 10AM-2PM

## Make the wrap as special as the gift

With all the gift wraps, ribbons and bows on the market, there's a multitude of ways to turn your present into a work of art. For those who are all thumbs, there are gift bags and boxes that only require adding some colored tissues or shredded package filler to easily make a beautiful present.

For those who are handier, there are all sorts of ways to add a special touch to your holiday gifts.

● Paint your own paper and boxes.

● Wrap packages with felt, tulle or fabrics of festive Christmas prints. With pinking shears, cut ribbons from coordinating fabrics to tie the packages.

● Personalize wrapping paper with ink pads and stamps or stencils.

● Tie boxes with raffia or corn husks. Add feathers, shells, confetti, dried flowers or herbs, pine cones, cinnamon sticks or sheaves of wheat instead of bows.

● Use photos in lieu of

names on gift tags — especially popular with youngsters!

● Wrap odd-shaped gifts with tulle or tissue, making a pouf at the top.

● Make big pinch bows with twists of wire covered with ribbon.

● Spray tissue-wrapped packages with glue or "snow," then sprinkle with confetti or glitter.

● Place glittery confetti inside the gift wrap for a sparkling surprise.

—News USA



COURTESY OF NEWS USA

# UNIQUE GIFT IDEAS

## HIONIS GREENHOUSES

Buy Direct from the Growers and SAVE on all sizes of Poinsettias



Discover First New Ways to Say  
"Seasons Greetings"

The Perfect Gift for Friends, Family, Business Associates  
Interior Plantscaping Services for Corporations & Businesses & Restaurants

HIONIS GREENHOUSES, INC.  
Annual Foilage & Hanging Baskets

374 Vanderveer Road, Bridgewater, NJ 08807  
(908) 722-6060

## WEST COAST VIDEO

70 W. Main St.  
Somerville

908-218-0606

Gift Certificates  
Laser Discs  
New & Used Movies  
Special Orders

## Holiday Gift Certificates Holiday Cleaning

HOME CLEANING CARE  
FOR PEOPLE ON THE GO!

PROGRAMS DESIGNED BY  
YOU TO MEET YOUR  
NEEDS!  
EXECUTIVE and PROFESSIONAL  
HOME CARE, INC.  
FULLY INSURED  
\$7.00 OFF  
ONE COUPON PER CUSTOMER

245-1945

OFFER EXPIRES  
JUNE 30, 1994

GOOD FOR 5 VISITS

12345

## Glider Rides

We'll take you up to 3000 ft.  
above the airport and soar for  
20-30 minutes.

To order a gift certificate,  
send check for \$60 payable to:  
Cloud Street Soaring, Inc.

423 Cardinal Lane  
Bedminster, New Jersey 07921  
908-781-5353

"WE'VE MOVED"

## WAGS 'N WHISKERS

FOR ALL BREEDS - DOGS & CATS  
EXPERT PET GROOMING WITH T.L.C.

IF YOU PET IS UNBECOMING  
HE SHOULD BE COMING TO US

• Full Line of Accessories  
• Senior Citizen Discounts  
GROOMING BY CERTIFIED PROFESSIONALS  
\$5.00 Off with this ad

WE USE KNOWLEDGE NOT TRANQUILIZERS  
526-0131  
81 Old York Rd.,  
Bridgewater  
OVER 15 YRS. EXPERIENCE

Visit

Princeton Pilot Shoppe  
For Your Pilot's needs  
Daily 8 AM - 6 PM

Give A Gift of Adventure

Gift Certificates Available

"Introductory Flying Lesson" - \$35.00

Princeton Airport, Rt. 206, 609-921-3100

## NADEJ

PHYSIC CONSULTANT

All Readings

Available by Appointment  
Consolation private and confidential.  
If worried, troubled or in doubt see  
this gifted physic to turn problems  
into solutions. Gift Certificates avail-  
able for 1994 Forecast.

Love - Marriage - Business - Health

AVAILABLE FOR PARITES

908-788-9899

Telephone Consultations available also.

## JASPER'S RESTAURANT

Wedding Spool

MURDER

MYSTERY GIFT  
CERTIFICATES

\$75.00 Per Couple

Incl. Hor's, Appetizer, Salad,  
Prime Rib or Poultry Entree  
Dessert, Coffee, Tea & Show

Call for more details 526-3584

## Valley Bloomers

1908 Wash. Valley Rd.  
Martinsville, N.J. 08836

908-356-0596

(Call for Holiday Hours)

Children's Clothing  
& Accessories  
Specializing in  
Baby Shower Gifts

## The Best Little Hair House

• Perms & Body Waves  
• Nails • Facials  
• Gifts & Styling  
• Massages • Tanning

Receive 15% off any service or supplies  
with coupon.

10-11 Rustic Mall  
E. Camplain Rd., Manville  
722-3024

"Vavoom"

Advice By

Mrs. Young

Psychic Advisor  
On All Subjects Of Life

• FINANCIAL • MARRIAGE  
• PERSONAL • HEALTH  
• LOVE • BUSINESS

SPECIALIZE IN PSYCHIC PALM & CARD READINGS  
ALSO PHOTOGRAPH READINGS OF LOVE ONES

ONE READING WILL  
TRULY AMAZE YOU  
OF HER PSYCHIC ABILITY

EST. 25 YEARS  
MON. 9 AM - 9 PM

AVAILABLE FOR ALL  
SOCIAL GATHERINGS

225-7149

738-1874

951 AMBOY AVE., EDISON



# Decorative touches warm homes at holiday time

By **AMY GARVEY**

FORBES NEWSPAPERS

**T**he magic of a Christmas tree's glowing lights and sparkling ornaments is always the most special part of the holiday decorations. Adding Christmas cheer to your home doesn't have to stop at a Douglas fir. A few simple creative touches can spread the spirit of the season through every room in the house.

At The Back Door, 91 W. Main St., Somerville, emblems of the holidays come in all shapes and sizes. The popular Byer's Choice Christmas carolers, available as characters from Dickens' *Christmas Carol* as well as other old-fashioned reminders of Christmases past, are a pretty way to inspire some holiday songs.

Angels, always a special part of the Christmas story, come in white silk, crystal and other materials, and German nutcrackers and music boxes that play Yuletide tunes are also offered. Of course, everyone's favorite holiday visitor is available in an array of collectible Santa Claus figures. The Back Door can be reached at 526-1175 and will be open Sundays after Thanksgiving.

Christmas cheer doesn't have to be purely decorative, of course. At Country Curtains, Route 202 North, Far Hills Center, Far Hills, some items offer practicality with their holiday spirit. Christmas runners for cold floors, pretty holiday-themed pillows for snuggling into the couch while watching *It's a Wonderful Life*, and seasonal placemats for holiday feasts are all available at the store. Nutcrackers, Christmas banners and Advent calendars can round out the

holiday theme around the house. The store is open 9:30 a.m.-5:30 p.m. weekdays and Saturdays; until 8 p.m. Thursdays; and noon-5 p.m. Sundays. The phone number is 234-2770.

Both stores offer a wide assortment of Christmas tree ornaments as well, and who can resist another smiling Santa or gleaming new star for the top of the tree? Thanksgiving is traditionally the time to start thinking about ways to bring the season into one's home, but Turkey Day shouldn't be ignored as a day to decorate only the table, with food alone. The Back Door offers flower arrangements, cornucopias, ceramic turkeys and floral wreaths for the holiday.

## UNIQUE GIFT IDEAS

**THE WAY OF THE ARROW**  
QUALITY JEWELRY  
14K GOLD • STERLING SILVER • AMERICAN INDIAN  
**This is the place for  
Sterling Silver Jewelry  
and  
American Indian Jewelry  
and Crafts**  
72 South Street  
New Providence, NJ  
908-464-2270

**MID-JERSEY  
HELICOPTERS**  
**We Won!**  
**WE ARE STILL OPERATING**  
Route 206 • Princeton Airport  
Princeton, NJ  
609-921-8024

**Massage-Works**  
invites you to experience  
a truly relaxing prof. massage  
**\$5.00 off ANY MASSAGE**  
or **GIFT CERTIFICATES**  
(Limit 1 per person • exp. 1/1/94)  
SWEDISH • AROMATHERAPY  
STRESS • REDUCTION • REFLEXOLOGY  
Debra Wolk, M.S.T., C.A.  
Cert. Since 1982 • Prof. Located at:  
147 Union Ave. (Rt. 28) Middletown  
(908) 356-9090

**Hair Palace**  
Hair & Nail Salon  
• Ready-made gift  
baskets for Christmas  
**\$25.00 & up**  
• Gift Certificates  
109 So. Main St., Somerville  
526-8828  
Hours: 9:00-6:00  
Tue., Wed., Thurs.  
Fri., 9:00-6:00  
Sat. 9:00-5:00

**SKYDIVE  
EAST'S**  
First Jump Course  
(Train & Jump  
the Same Day)  
Featured on NBC "Today Show"  
Call: (908) 996-6262  
MC and VISA Accepted  
(It truly is the gift they'll never forget)

**CHARLES MOORE II  
PHOTOGRAPHY**  
188 Main Street  
Peapack, NJ  
908-234-1235  
"A Great Holiday Gift  
for the Whole Family"

**The No-Refund, No-Exchange Gift**  
**A MASSAGE CERTIFICATE**  
It fits everyone on your list!  
Call 908-821-0033  
Christine D'Agostino

**Scott's  
Florist**  
1 doz. long stem roses  
with fern & baby's breath  
**\$12.00 with coupon**  
exp. 1/30/94  
Pick up only  
73 W. Somerset St., Raritan  
(908) 218-0033

**BOLBERG AIRPORT**  
**For \$20 You Can Give  
a Piece of the Sky**

**BALLOON RIDES**  
Flights leave our own licensed  
balloon port in White House. One of  
NJ's oldest and most experienced  
ballooning companies! Gift certificates  
available for \$150 per person.  
**CONTACT DENNY AT  
TEWKSBURY BALLOON  
ADVENTURES**  
908-439-3320

**Family  
Individual  
Portraits For  
The Holidays  
and Artistic  
Glamour For  
The Loved Ones.**

**TRI STATE AIRWAYS  
AT KUPPER AIRPORT**  
MANVILLE, N.J.  
1034 MILLSTONE ROAD  
SOMERVILLE, N.J. 08876  
(908) 526-2822  
Gift Certificates Available  
Scenic Flights - \$10.00 & up  
Take A Flight Over New York City  
Only \$85.00 (1 hr. flight - total)  
Price for Three Passengers  
Introductory Flight Lesson  
Only \$25.00 (you fly the plane!)  
Give A Gift That Will Last A Lifetime  
-The Experience of Flight!!!

**Thomas Sweet**  
ICE CREAM & CHOCOLATE  
55 Easton Ave.  
New Brunswick, NJ 08901  
908/828-3855  
FAX 828-2979  
• Homemade Chocolates  
• Gift Baskets & Assortments  
• Candy filled, tins, mugs  
and novelty chocolates

Give the freedom of flight.  
For \$20, you can give that  
special someone their first flight  
and open the door to a whole  
new adventure.  
Your gift recipient will actually  
fly a plane under the expert  
guidance of an instructor.  
So don't be puzzled about what  
to give. Call or come by  
to see us.  
**(908) 534-4000  
READINGTON NJ**  
Only 10 minutes from Somerville



# Christmas Countdown



## 6 WEEKS To Go...

- Start gathering your favorite holiday recipes.
- Write your Christmas gift list; try to include everyone and put a dollar amount for each person.
- Order catalog gifts now.



## 5 WEEKS To Go...

- Send out a list of the kids' sizes and gift ideas to those who have asked for lists.
- Draw names for family gift exchanges so you all have time to shop.
- Make a grocery list for the ingredients you'll need for your holiday baking; shop ahead.
- Start picking up inexpensive stocking stuffers for the kids.

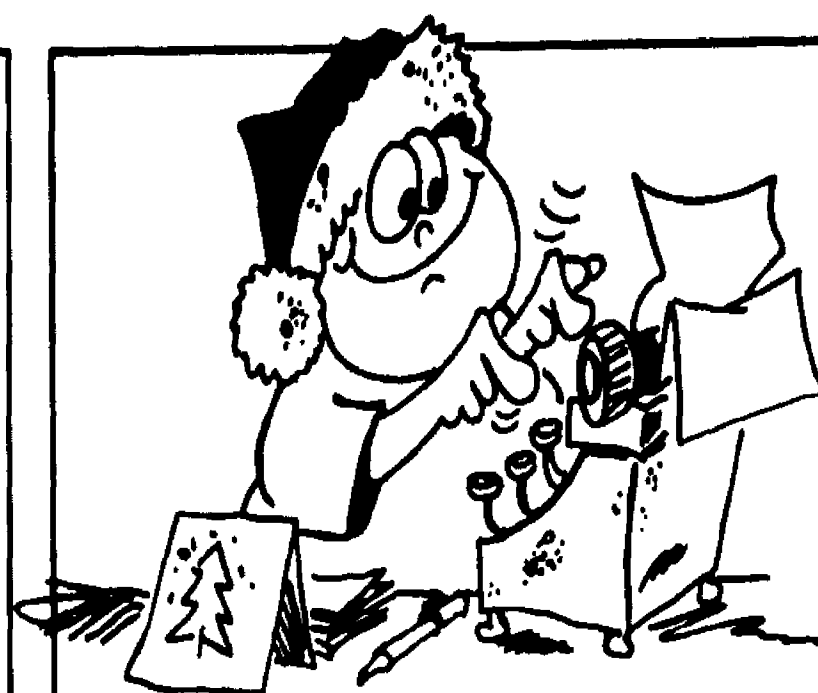

## 4 WEEKS To Go...

- Find out sizes and gift ideas for people you are still missing in the family.
- Have the kids work ahead and make gift tags from colored construction paper. They can also decorate wrapping paper by coloring on tissue paper and brown paper bags.
- Write a Christmas letter to include in your Christmas cards and have it photocopied. This will be a big time-saver for you.

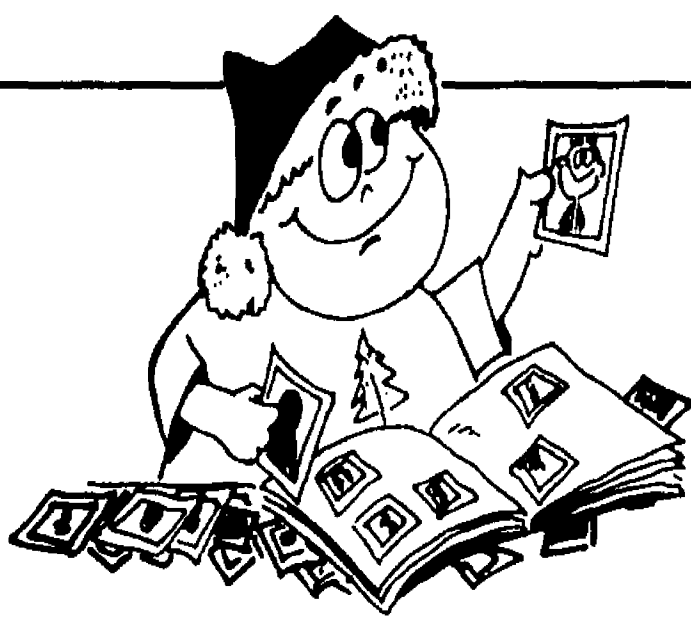

## 3 WEEKS To Go...

- Have prints made of family photos to include in your Christmas cards.
- If you still need to place a catalog order, this is your last chance. Be sure to place your orders by phone and verify that your order will arrive before Christmas.
- Check out your wrapping paper supply. Do you need to pick up some more paper, bows, tags or ribbon?
- Finish your holiday baking. Most cookies and candies freeze beautifully.



## 2 WEEKS To Go...

- Get started on your indoor decorating. Don't forget the holiday towels in the kitchen and bathroom.
- Check your gift list and make sure you have something for everyone.
- Mail out the last of your Christmas cards.
- Test the tree lights.
- Buy batteries for the gifts that will need them. Remember how disappointed the kids are when they get a new toy they can't play with because there are no batteries.



## 1 WEEK To Go...

- Put up the tree.
- It's time to relax! Put up your feet and enjoy the holidays- you can because this year you're ready!

-News USA







# OLYMPIA PLAZA

Where Shopping Is A Pleasure

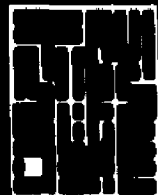

## Zul's Plus!

2520 Route 22 East  
Olympia Plaza  
Opposite Bowcraft  
Playland  
Scotch Plains, NJ

FOOD STORE

- American & Indian Groceries •
- Milk • Coffee • Cigarettes • Soda • Tea
- Gift Items • Perfumes • Colognes

(908) 233-7311

**Free**  
Hebrew Nat'l  
Hot Dog  
With coupon - Exp. 1-26-94

**Free**  
Coffee  
Exp. 1-26-94

**49¢**  
Buttered Roll  
Coffee  
Exp. 1-26-94

Naturally... a Holiday for you from **Wild Birds Unlimited.**

Feeders • Houses • Seeds • Suet • Nature Sweatshirts • Books, Tapes, CD's, Videos • Wildlife Art & Sculpture • Birdbaths & Heaters • Hardware • Surprises.

## Wild Birds Unlimited

2520 Rt. 22 East, Olympia Plaza, Scotch Plains (across from Bowcraft)

## U.V.T.

Entertainment at Half the Price

Rt. 22 Olympia Plaza  
Scotch Plains, NJ 07076  
**VIDEO GAMES**

We Buy, Highest prices Paid  
We Sell, Very Competitively  
We Rent, \$1.50 Nightly

Free Video Game Rental  
with this ad

Exp. 12/31/93

Largest Selection of NEW & USED  
Nintendo - Super Nintendo - Genesis Games

**IN STOCK**

Pick up a free Price List

Free Game Membership  
\$3.00 Value

\$2.00 Off any Video Game  
with this post ad

Exp. 12/31/93

(908)  
232-3222

Movies - Thousands of titles \$8.99  
Compact Discs - \$6.99, 2 for \$13.00



## Out of Bounds

### Snowboards

Open 7 Days  
(908) 232-4500  
Olympia Plaza, 2502 Rt. 22 East, Scotch Plains 07076

#### BOARDS

- Ride
- Lib Tech
- Sims
- Joy Ride
- Vision
- Morrow

#### THREADS

- Plain Sane
- Wave Rave
- Sessions
- Bamboo Curtain
- Yang
- Burning Snow

## Emperors

**BAGEL Land Deli**

All Baking  
Done  
On  
Premises

2520 Rt. 22 East, Olympia Plaza, Scotch Plains (Across from Bowcraft Playland)



Hand  
Rolled  
Bagels

Open  
Thanksgiving

Newspapers  
Available

**Breakfast Special**

**\$1.25**

Wisconsin  
Bagel & Cream Cheese  
with a 10 oz. cup of coffee  
Exp. 12-30-93

We are the proud owners of

**Englishtown Bagel**

Hours Mon.-Fri. 5:30-4:00  
Sat. - Sun. 6:00 - 2:00 pm

317-9514

## THE FRAME PLACE

One stop for your Art, Framing  
and Mirror needs at an  
affordable price.

- Secondary market prints & originals
- Fine art
- Contemporary art
- Black art
- Large inventory of wildlife art including R. Bateman, C. Brenders, Seery Lester
- Complete line of standard size frames
- Ready-cut mats & glass
- Custom mirrors & beveling

Grand Opening of  
**THE FRAME PLACE**

2520 Route 22 East  
Scotch Plains, NJ 07076  
908-317-9292

Directly across from  
Bowcraft Playland

MON.-SAT. 10-8,  
SUN. 11-5



DISCOUNTS WITH THIS COUPON  
THRU DEC. 13, 1994

**15% OFF**  
ALL CUSTOM  
FRAMING

**20% OFF**  
ALL PRINTS

Decorators, Posters,  
Limited Editions  
Signed & Numbered of  
Famous Artists

# BLACK SALE

ONE DAY ONLY  
FRIDAY • NOVEMBER 26 • 9-9

Every Black Item In The  
Store At Huge Savings

(excluding motorcycles)

Christmas Lay-Away Included

MARKET STREET  
EDISON, NJ

Clothes - Accessories - Collectibles - Insurance  
**299 ROUTE 1, EDISON, NEW JERSEY**  
**908-985-7546**



**Fabric Land**  
"Since 1934"

# HOLIDAY SAVINGS!

Everything You Need For You And Your Home  
For Holiday Elegance!



**"RUBENS" by Laura Ashley**

See Page 6  
For Details

## SOLID COLOR SHEETS

By Springmaid

### BUY ONE, GET SECOND HALF PRICE!

Mix and match these beautiful colors with your comforter and bedspread. Choose from white, bone, rose, jade, navy, peach, black, hunter, malibu blue, and sea jade. SEE PAGE 7

## QUILTED BEDSPREADS

With Matching Accessories

**29<sup>99</sup>**

Twin, Value \$40

Select from 17 patterns ranging from florals to contemporary, most with matching draperies, valances and shams in stock to take home today.

	Value	SALE
Twin .....	\$40	29.99
Full .....	\$50	44.99
Queen .....	\$60	54.99
King .....	\$75	64.99
Sham .....	\$25	21.99
Drapery .....	\$50	39.99
Valance .....	\$30	21.99

## TABLECLOTHS

ALL SIZES, ONE PRICE

- WOVEN PLAID
- SATIN STRIPE
- LINEN-LOOK SOLID

**9<sup>99</sup>**

Value to \$22

Colorful, washable, permanent press. Dress up your home for the holidays with this never before value!



## COCKTAIL & EVENING WEAR

**1/2 PRICE**

An elegant assortment of crepes, shantung, tulle, glitter knits, and velvets.



## 3 PC. JABOT SETS

• SOLIDS! • STRIPES!  
• PRINTS!  
ANY STYLE

**19<sup>99</sup>**

Value \$25, All 100" W x 28" L

EASY TO INSTALL!  
Having beautiful windows has never been so easy or inexpensive.



Route 22 At Wilson Avenue · North Plainfield, New Jersey  
**(908) 755-4700**

Monday thru Friday 9:30-9, Saturday 9:30-6, Sunday 11-5

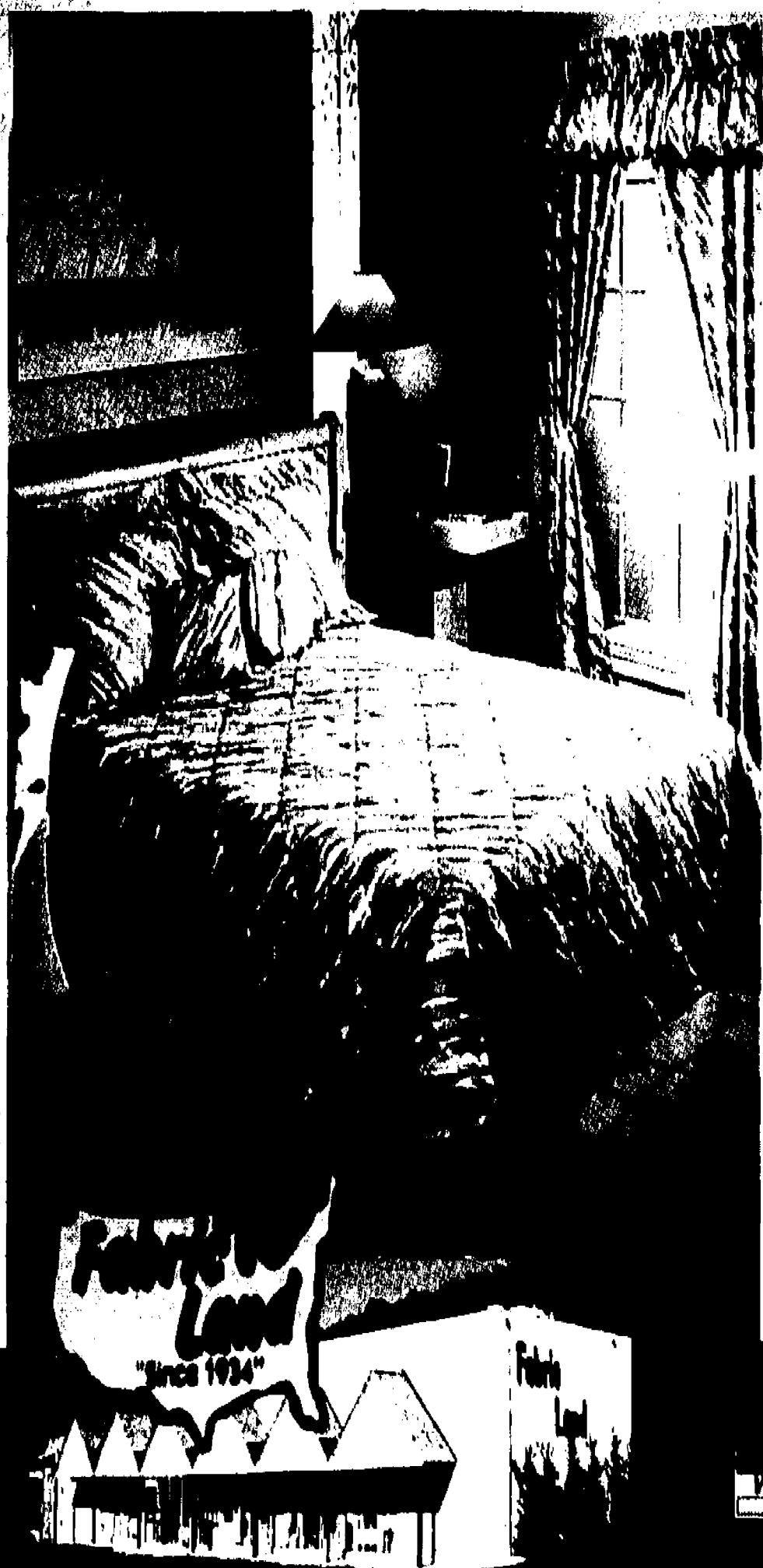

**Fabric Land**  
"Since 1934"

**Fabric Land**  
"Since 1934"

# DECORATOR

**DECORATING MADE EASY AT  
FABRIC LAND...  
WE'LL SHOW YOU HOW TO  
"DO-IT-YOURSELF"**

Our professional sales staff will help you with all the information you need to create your own personal look for your home. We'll help you select your window treatment styles, calculate the amount of yardage needed and make sure you have all the supplies, trimmings, tools and accessories you need to complete your decorating project.

**BUY WHERE THE DECORATORS BUY AND  
SAVE UP TO 50% OFF  
DEPARTMENT STORE PRICES ON  
1st QUALITY DECORATOR FABRICS**

Fabric Land buys direct from famous mills: *Waverly, Anja Woodridge, Covington, Concord, P. Kaufman, Bloomcraft, Kaleidoscope, Cyrus Clark*, to name a few. That's why we have the latest... colors, textures and prints priced up to 50% off department store prices.

**Compare The Savings and  
You'll Know Fabric Land  
Gives You More!**

	Dept. Store Price	Fabric Land Price
Midi Prints by Waverly	813 yd.	5.00 yd.
Ten Party by Concord	814 yd.	6.00 yd.
Turtle Bay by P. Kaufman	833 yd.	14.00 yd.
Ala Carte II by P. Kaufman	883 yd.	16.00 yd.
King Ransom by Kaleidoscope	835 yd.	17.00 yd.
Folklore Collection by Covington	818 yd.	8.00 yd.
April Flowers by Cyrus Clark	832 yd.	15.00 yd.
Cosmopolitan Weekend Collection by Waverly	828 yd.	13.99 yd.
Brandt Point Stripe by Waverly	824 yd.	11.00 yd.
Pembroke by Bloomcraft	830 yd.	15.00 yd.
Damask Upholstery by Regal	840 yd.	22.00 yd.
Edward Upholstery by Richloom	840 yd.	24.00 yd.

This is a partial listing of the thousands of yards of 1st quality in-stock fabric.

**EASY DECORATING WITHOUT SEWING**

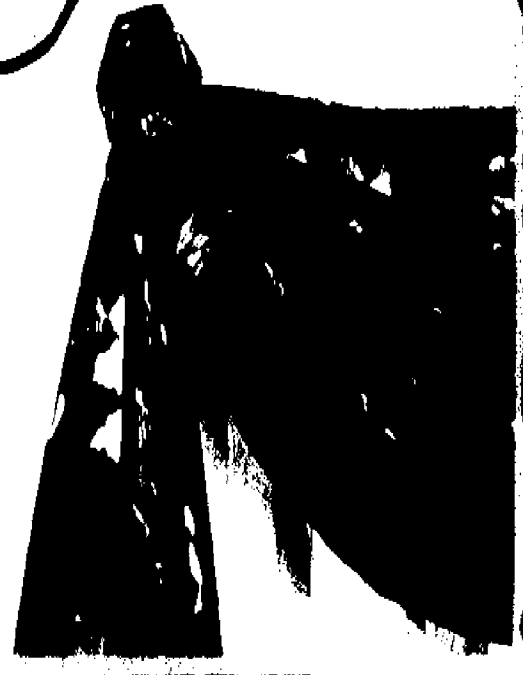

**TULIP  
SWAGHOLDERS**  
by Kirsch  
**999**  
pair, Reg. 14.99

Create a decorator look in minutes. Select your fabric from our vast assortment, come in for easy instructions, and enjoy a new decorator look today.



**"MAKE-IT-  
YOURSELF"  
LAMP SHADES**  
**699**  
FROM

Easy to make! Select your fabrics to co-ordinate with your decorating scheme and add finishing touches with cording, trim or tassels. With an assortment of sizes from small candleabra to large table lamp.



**Now!**  
**Save \$5 Over Custom Made  
ROMAN OR BALLOON  
SHADE KITS**  
by A.D.I. Designs  
**STARTING AT 3699**

Make a roman shade or balloon shade without sewing. Kit includes all materials plus mounting hardware and instructions. Available in 2 sizes: 36" or 48"W x All 66" L. All you do is choose the fabric to match your room decor.

Fabric Land's Customer Satisfaction Double Guarantee: Fabric Land's Customer Satisfaction Double Guarantee. Fabric Land's Customer Satisfaction Double Guarantee. Fabric Land's Customer Satisfaction Double Guarantee.





## Fabric Land Has Everything You Need To Decorate Your Home For The Holidays...

### VELVET UPHOLSTERY FABRIC

All the latest colors to add luxury to your chair seats and ideal for throw pillows.  
54" Wide, 11' Perfect to 620 yd.

**6<sup>99</sup>**  
yd.

### MOIRE DRAPEY FABRIC

The timeless beauty of moire available in white, eggshell, teal, blue, maroon, burgundy or antique white.  
48" Wide, Values \$15 yd.

**8<sup>99</sup>**  
yd.

### JACQUARD UPHOLSTERY FABRIC

Perfect for chairs and throw pillows.  
54" Wide, 11' Perfect to 620 yds.

**2<sup>99</sup>**  
yd.

### DECORATOR PRINTS

Beautiful color combinations brighten your decor. Create instant tablecloths, slipcovers and draperies.  
48"-54" Wide, Lengths, 11' Perfect to \$15 yd.

**2<sup>44</sup>**  
yd.

### WASHABLE FELT

New Fall colors. Washable, 27 colors, 100% acrylic allows for instant crafts and decorating.  
72" Wide.

**4<sup>99</sup>**  
yd.

### POLYESTER LACE

Suitable for tablecloths, curtains or vanity.  
First quality. White or Ivory.  
60" Wide, Values to \$15 yd.

FROM  
**5<sup>99</sup>**  
yd.

### HERCULON

Great colors and styles to enhance any room. Perfect for all your decorating projects.  
54" Wide, 11' perfect to \$10 yd.

**1<sup>99</sup>**  
yd.

### DRAPEY LINING

First Quality, Full Bolts  
White or Ivory, Polyester/cotton.  
48" Wide, Value \$4 yd.  
54" Wide, Value \$6 yd. SALE 3.40 yd.

**1<sup>99</sup>**  
yd.

### POLYESTER FIBERFILL

Great for all your holiday projects.

**99¢**  
13 oz. bag.

*"Make Yourself At Home" is Fabric Land's Way of inviting you to experience the best mix of Decorative Home Fashions Fabric.*

Our new Fall Fabric Collections are here ready for all your decorating projects.

We have the latest in home fashions, colors, designs and textures.

New Featuring:

**Fresh Traditions:** Lush florals, crisp plaids, velvet in paisleys, prints and solids in rich jewel tones, stripes, colorful botanicals, printed cotton and linen.

**Neo-Classic Elegance:** Damasks, moires, architectural designs, scroll patterns, jacquards, tone-on-tone, neutrals, shabby chic.

**Contemporary:** Metallic accents on jacquard prints, abstracts, midcentury influences, avant garde.

**Country Heartland:** Ethnic tradition, prints from around the globe, tribal patterns, jungle motifs, scenics, fruits & vegetables, denim, southwestern.



## DECORATOR PRINTS & SOLIDS

FROM  
**4<sup>99</sup>**  
yd.

- FULL BOLTS • SLIPCOVERS
- DRAPERIES • UPHOLSTERY

A special selection of current decorator fabrics. Includes: solids, jacquards, traditional, contemporary and novelty prints. Some patterns may have slight imperfections that will not affect the look or wear of your project.

## NOVEMBER FREE EVENTS

New Fabric Painting Ideas for fashions, Holiday Gifts and Decorating.  
**Thursday, November 4th**

Easy Home Decorating Accessories To Make With The New Gear Collection From Offray Trims  
**Tuesday, November 16**

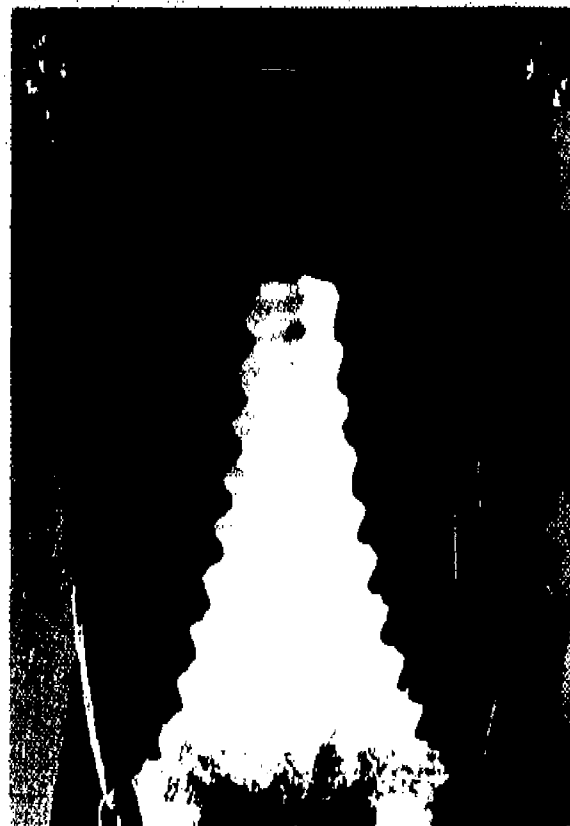

## DECORATOR HARDWARE & ACCESSORIES

- Wrought Iron & Brass
  - Fake Finishes On Wood
  - Dried Floral Swagholders
  - Ivy by the Yard
  - Custom Painted Finishes
  - Sculptured & Ornamental Scenes
  - Hand Forged Copper Swagholders
  - Novelty Shapes and Designs
- Select from an outstanding collection of in-stock decorative poles, finials, swagholders, brackets and ornamental accents, from traditional to unusual, you'll have a fabulous look for draping swags, unconstructed side panels, even completed starting at \$2.99 and up.



## OFFRAY DECORATOR TRIMS & TIEBACKS

Always At Discounted Prices

- Brush Fringe • Chintz Welt
- Tassel Fringe • Cording
- Clasp With Lip • Braided
- Loop Fringe Cording
- Double Tassel
- Bell Fringe Tiebacks • Tassels
- Chair Tie • Twisted Cord
- Key Tassels

Fabulous finishing touches to your decorating projects with hundreds of fashion color combinations in-stock.

PRICES FROM 49¢ to \$37



**Fabric Land**  
"Since 1934"

# HOME FURNISHINGS

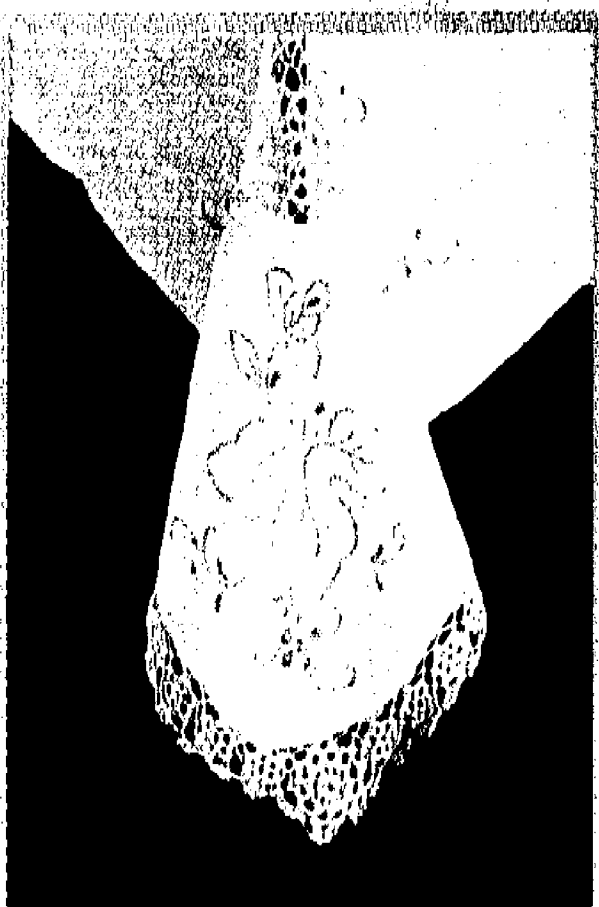

## HANDMADE CROCHET LACE TABLECLOTH SETS ALL SIZES, ONE PRICE!

**39<sup>99</sup>**

Value to \$75  
(Set includes napkins)

- Bouillie • 100% Cotton
- Machine Wash/Dry

## ALL SIZES, ONE PRICE!

- 77" x 107" Dining/Ent
- 77" x 127" Dining/Ent • 77" Round



## TABLECLOTHS

ALL SIZES, ONE PRICE

- WOVEN FLAX • SATIN STRIPE
- LINDENHOLZ BOLD

**9<sup>99</sup>**

Value to \$25

Colorful, washable, permanent press. Dress up your home for the holidays with this new festive table.

## ALL SIZES, ONE PRICE!

- 87" x 97" Dining/Ent
- 87" x 107" Dining/Ent
- 87" x 127" Dining/Ent • 77" Round
- Napkins Value \$4 SAVE \$3.99



## FLORAL & STRIPED DAMASK TABLECLOTHS

**29<sup>99</sup>**

Value \$40  
77" Round

- 100% Polyester/20% cotton • Machine Wash
- 100% Cotton Full Richness Damask
- Stripes green, white, blue, white and tan/gray

	Value	SALE
87" x 97" Dining/Ent	\$29.99	\$29.99
87" x 107" Dining/Ent	\$29.99	\$29.99
87" x 127" Dining/Ent	\$29.99	\$29.99
77" x 107" Dining/Ent	\$29.99	\$29.99
77" x 127" Dining/Ent	\$29.99	\$29.99
77" Round	\$29.99	\$29.99
Napkins	\$4.00	\$4.00

## WAVERLY CO-ORDINATED

- WINDOW TOPPERS
- CHAIR PADS
- WALL BORDERS • FABRICS
- PLACEMATS • NAPKINS

Create a totally co-ordinated look with Waverly's signature designs. Florals, stripes and architectural designs, and create an entire new look for any room. A great combination for beautiful interiors.

Window Toppers \$28.99;

Chair Pads \$15.99;

Borders from \$12.99;

Fabrics start at \$5.99 yd.;

Placemats \$5.99; Napkins \$2.99



MADE IN U.S.A.

**ROYAL VELVET**

TOWELS

by *Feldcrest*

**10<sup>99</sup>**

Bath

Dress up your bath in your choice of 20 shades. 100% combed cotton terry offers super absorbency. No wonder why this is the best selling towel in the industry.

EVERYDAY	EVERYDAY
Bath 10.99	Finger Tip 3.99
Hand 7.99	Tub Mat 16.99
Wash 3.99	Bath Sheet 16.99

MADE IN U.S.A.

**ROYAL VELVET**

BATH & THROW RUGS

by *Feldcrest*

**19<sup>99</sup>**

23" x 36"

Co-ordinate with Royal Velvet Towels. Available in 20 striking colors. 100% DuPont Antron Nylon pile that's soft to the touch. Latex back for skid resistance. Washable.

EVERYDAY	EVERYDAY
23" x 36" 19.99	Contour 19.99
27" x 48" 32.99	Univ 11.99
	Lid Cover 11.99

## New! MIX & MATCH SOLID & STRIPED TOWELS by MARTEX®

Co-ordinate your entire bathroom with these 100% cotton super absorbent towels. Buttercup, English Rose, Vanilla, Slate, White, Jade. Machine wash/dry.

EVERYDAY  
**5<sup>99</sup>**

EVERYDAY SAVINGS

Bath	5.99
Hand	3.99
Wash	2.99

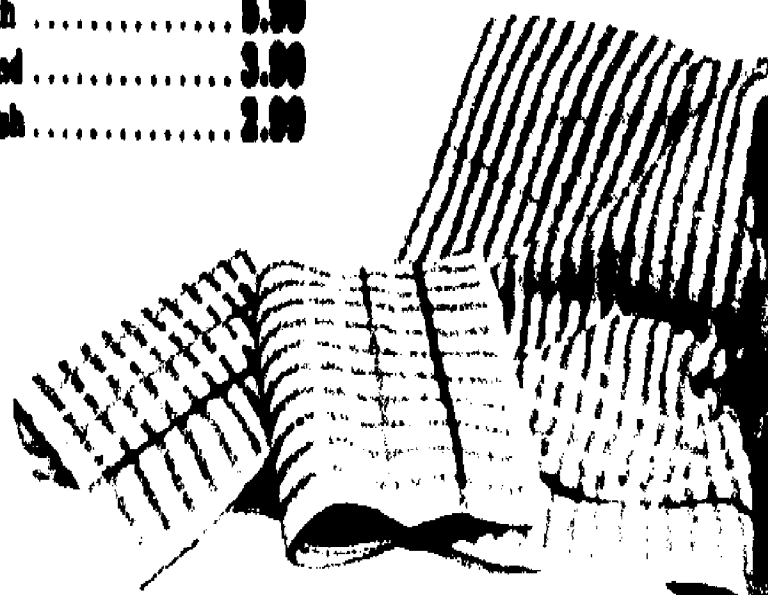

## CUTWORK SHOWER CURTAINS

**24<sup>99</sup>**

SALE Value \$40

Embroidered, cutwork shower curtain adds elegance to any bathroom decor. 2 styles: Versailles or Garden Elegance.

## SHOWER CURTAIN LINERS

**1<sup>99</sup>**

Perfect for under cutwork curtains. 15 colors including white, bone or clear.



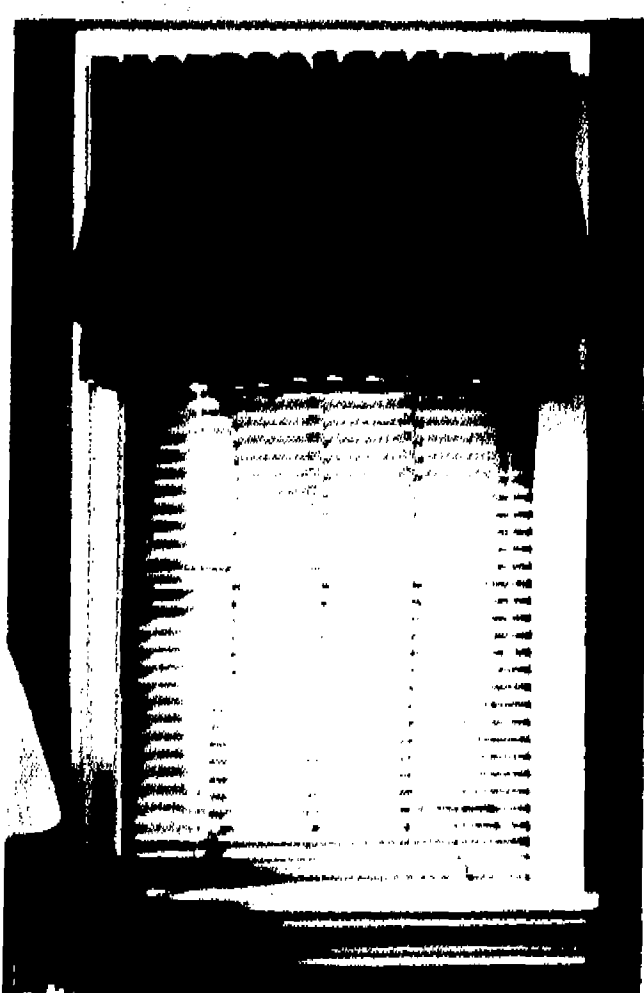
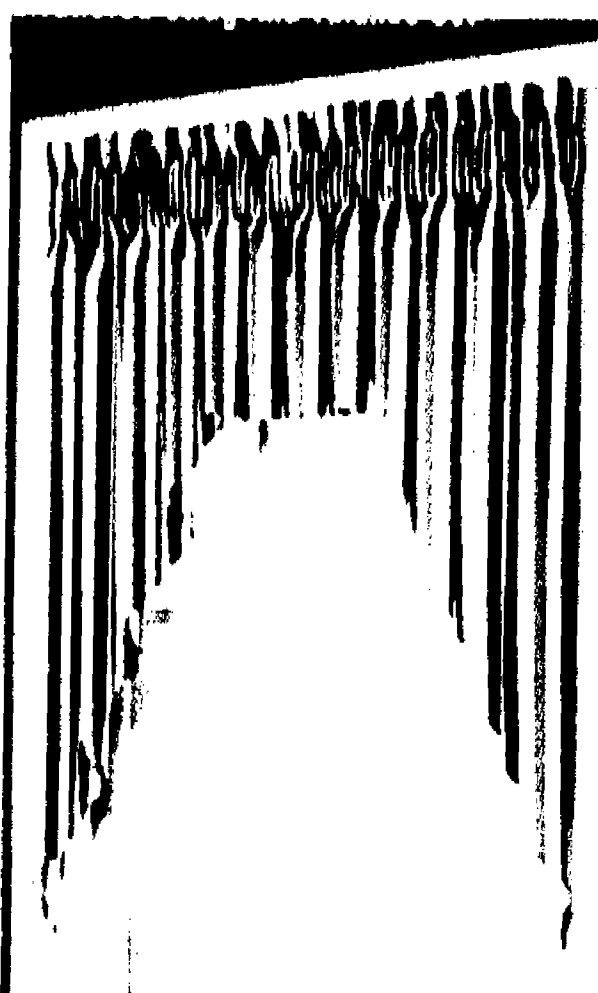
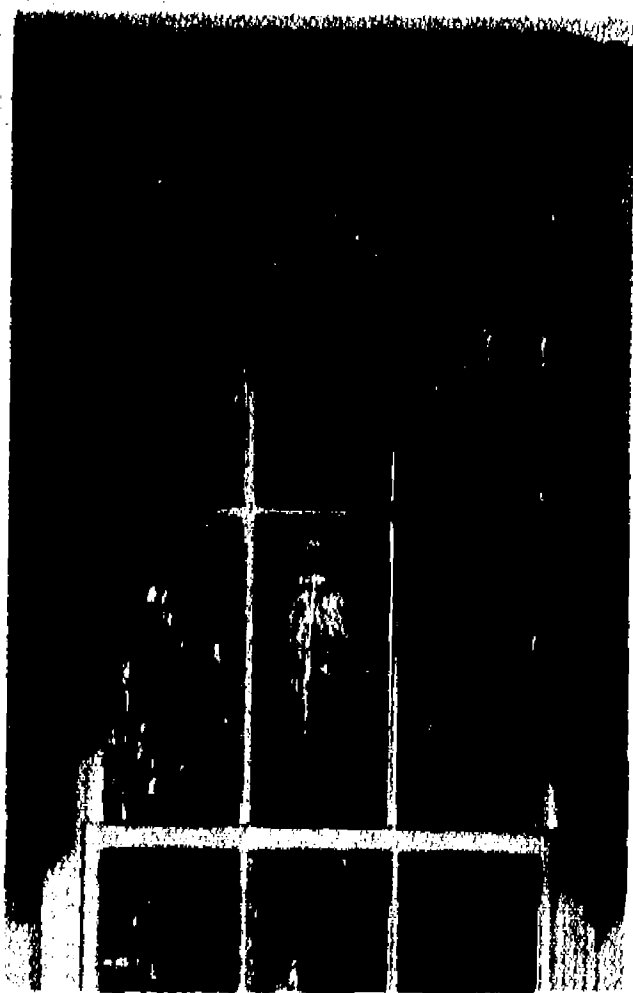

## 3 PC. JABOT SETS • SOLIDS! • STRIPES! • PRINTS!

### Easy to install!

Having beautiful windows have never been so easy or inexpensive.

**NANTUCKET:** A wide stripe of vibrant colors on white background. Black, rose, blue or green.

**IMPRESSIONS:** An eye catching pattern of watercolors splashed on a white background.

**JACOBREAN:** A multi-colored floral print on a neutral background.

**SAN JOSE:** A colorful print with a Southwestern flair.

**ANTIQUE SATIN:** 9 solid brights, with a sheen finish.

**CHINTZ:** Available in a wide array of 10 decorator colors.

ANY STYLE

**1999**

Value \$25

All 130"W x 30"L

## CHINTZ BALLOON VALANCES **599**

70" Wide x 14" Long

Value \$12

Create a soft colorful look to your window with this stunning collection of 10 colors.

## 3 PC. MOIRE SWAG SETS

**5999**

Value \$75  
60" Wide x 63" Long

Fully pleated and lined. These sets are great for any formal setting. Available in: Parchment, Lakeport, Lavender, Coral, Pine, Shrimp and Teal. Set includes pair of Jabots and a Cascade. For wider window use extra festoons.

	Value	SALE
Swag Set	\$85	\$9.99
Extra Filler Festoons	\$45	\$9.99

Matching draperies and balloon shades for a custom look in-stock at similar savings.

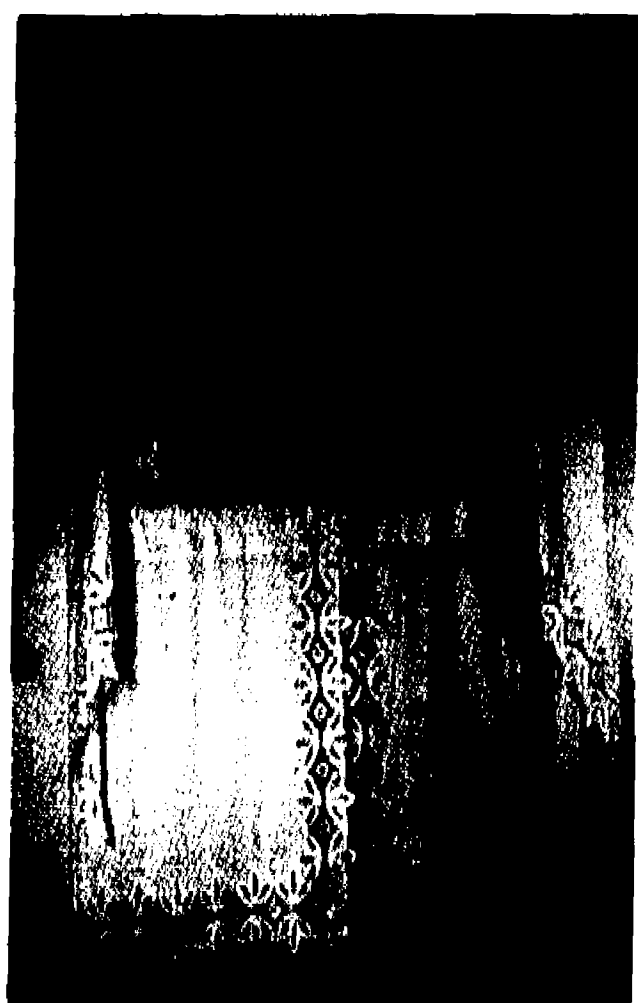

## CUTWORK CURTAINS

**1999**

EVERYDAY, 80" x 24"

- "Princess" • White
- Machine Wash/Dry

Add a beautiful touch to any window.

Width x Length	EVERYDAY SAVINGS
80" x 24"	19.99
80" x 30"	23.99
80" x 36"	25.99
80" x 63"	49.99
80" x 84"	59.99
Swag 80" x 36"	29.99
Valance	14.99



## "WINDEMERE" LACE PANELS by Suzy Curtains

**999**

Value \$12,

40" Wide x 63" Long Panel

• 100% Poly • Machine Wash/Dry

Infinite decorating possibilities. White and Ivory.

Panels			Matching Door Panels		
W x L	Value	SALE	W x L	Value	SALE
40"x63"	\$15	9.99	42"x36"	\$11	7.99
40"x84"	\$18	11.99	42"x40"	\$13	8.99
Festoon Cascade (80"x38")	\$25	19.99	42"x45"	\$15	9.99
			42"x63"	\$20	12.99
			42"x72"	\$22	14.99

ENERGY SAVER!

## 100% COTTON SOLID COLOR FLANNEL SHEET SETS **1999**

3 Pc. Twin Set, Value \$38

- 100% cotton • Machine wash/dry
- Pre-shrunk to avoid shrinking

Keep warm these chilly winter nights. Newest colors: teal, cinabar and navy. Set includes top sheet, bottom sheet and pillow cases; (one with twin.)

	Value	SALE
Twin Set, 3 pc.	\$38	24.99
Full Set, 4 pc.	\$55	36.99
Queen Set, 4 pc.	\$64	43.99
King Set, 4 pc.	\$72	49.99

New Selections!

## 100% COTTON PLAID FLANNEL SHEETS **3399**

3 pc. Twin Set, Value \$48

- 100% Cotton • Machine wash/dry
- Pre-shrunk to avoid shrinking

Take comfort with these beautiful bedding coordinates. 2 colorful plaid patterns: Canterbury or Eaton.

	Value	SALE
Twin Set, 3 pc.	\$48	33.99
Full Set, 4 pc.	\$60	46.99
Queen Set, 4 pc.	\$72	53.99
King Set, 4 pc.	\$80	59.99



ENERGY SAVER!

## ELECTRIC BLANKETS by Sunbeam® **4999**

Twin, Value \$75

Keep warm this winter with beautiful "soft-touch" solid-color electric blankets. • Machine Wash/Dry

	Value	SALE
Twin	\$75	49.99
Full (Dual Control)	\$120	79.99
Queen (Dual Control)	\$135	89.99
King (Dual Control)	\$165	119.99

**CROSCILL  
ENSEMBLES AT THE  
LOWEST PRICES OF  
THE YEAR!**



## "WELLINGTON" BEDROOM ENSEMBLE

100% cotton. A brilliant bouquet of flowers, traditionally presented, richly colored and shown in this combination on a dramatic black background.

### WINDOW TREATMENTS

84" Lined Draperies	74.99
Blouse Valance	34.99
Bedroom Shade	59.99
174" Scarf	89.99

### MATCHING ACCESSORIES

70" Round Tablecloths	39.99
Wallpaper Borders	9.99
Small Lampshade	17.99
Medium Lampshade	23.99
Fabric Wastebasket	39.99
Boutique Tissue	18.99
Fabric Trinket Box	18.99
5" x 7" Frame	18.99
6' x 6' Shower Curtain	49.99

### COMFORTERS

Twin	79.99
Full	114.99
Queen	139.99
King	169.99
Std. Pillow Sham	29.99

### DUST RUFFLES

Twin	39.99
Full	49.99
Queen	59.99
King	69.99

### SCALLOPED QUILTS

Twin	69.99
Full/Queen	89.99

**15<sup>99</sup>**  
Twin Sheet  
Flat/Fitted

### MATCHING SHEETS

Twin Flat/Fitted	15.99
Full Flat/Fitted	24.99
Queen Flat/Fitted	34.99
King Flat/Fitted	43.99
Standard Pillow Cases (pair)	24.99
King Pillow Cases (pair)	29.99

### DUVET COVERS

Twin	99.99
Full/Queen	119.99
King	149.99



## "7/15" BEDROOM ENSEMBLE

**9<sup>99</sup>**  
Twin Sheet  
Flat/Fitted

### MATCHING SHEETS

Twin Flat/Fitted	14.99
Full Flat/Fitted	23.99
Queen Flat/Fitted	33.99
King Flat/Fitted	42.99
Standard Pillow Cases (pair)	23.99
King Pillow Cases (pair)	28.99

### COMFORTERS

Twin	79.99
Full	114.99
Queen	139.99
King	169.99
Std. Pillow Sham	29.99

### DUST RUFFLES

Twin	39.99
Full	49.99
Queen	59.99
King	69.99

### SCALLOPED QUILTS

Twin	69.99
------	-------

### WINDOW TREATMENTS

84" Lined Draperies	74.99
Blouse Valance	34.99
Bedroom Shade	59.99
174" Scarf	89.99

### MATCHING ACCESSORIES

70" Round Tablecloths	39.99
Wallpaper Borders	9.99
Small Lampshade	17.99
Medium Lampshade	23.99
Fabric Wastebasket	39.99
Boutique Tissue	18.99
Fabric Trinket Box	18.99
5" x 7" Frame	18.99
6' x 6' Shower Curtain	49.99

## "7/15" COMFORTER ENSEMBLE



by Laura Ashley

English charm freshly expressed in a fresh and elegant.  
200 thread count polyester/cotton percale, made in U.S.A.

**18<sup>99</sup>**  
Twin Flat/Fitted

### MATCHING SHEETS

Twin Flat/Fitted	18.99
Full Flat/Fitted	27.99
Queen Flat/Fitted	37.99
King Flat/Fitted	46.99
Std. Pillow Cases (pair)	26.99
King Pillow cases (pair)	31.99

### COMFORTERS

Twin	79.99
Full	114.99
Queen	139.99
King	169.99
Std. Pillow Sham	29.99

### DUST RUFFLES

Twin	39.99
Full	49.99
Queen	59.99
King	69.99

### MATCHING ACCESSORIES

Pole Top Drapery (2 pr.)	89.99
Blouse Valance	39.99
Bed Towel	11.99
Hand Towel	6.99
Wash Cloth	4.99
Shower Curtain	49.99
Tumbler	14.99
Rug Dish	14.99
Letter Dispenser	18.99
Toothbrush Holder	14.99
70" Round Tablecloth	34.99
Lamp Shade	29.99
Two Pillows	29.99
(Square, Round, Rect)	

**CROSCILL PATTERNS  
IN STOCK**

Cheyenne  
Fiesta  
Granada

Isis  
Melbourne  
Nelson

Park Avenue  
Pleated Shade  
Sedona

Stardust  
Vienna  
Wellington

Antique Satin  
Capri  
Cascade



**Fabric Land**  
"Since 1934"

# HOME FURNISHINGS

BUY ONE  
GET TWO  
FREE



**FABRIC LAND INTRODUCES DOWN AT EVERYDAY LOW DOWN PRICES!**

**WALKER PRICES** **NATURAL**

**DOWN COMFORTERS**  
In Rich Decorative Colors

**59<sup>99</sup>** **100%**

Twin, 34 oz.

• 200 Thread Count • 100% Cotton Cover  
You'll appreciate the smooth softness of this 100% cotton cover.

	EVERYDAY
Full/Queen 34 oz. ....	59.99
King 34 oz. ....	59.99

**Low Buy**

**WHITE GOOSE DOWN COMFORTERS**

**99<sup>99</sup>** **100%**

Twin, 34 oz.

• 200 Thread Count • 100% White Cotton  
Filled

A superb combination of softness and function. Sewing aimed to allow the down to "loose" within for even warmth distribution, ensuring you a restful night sleep.

	EVERYDAY
Full/Queen 34 oz. ....	109.99
King 34 oz. ....	109.99

**Lofted Box European**

**WHITE GOOSE DOWN COMFORTERS**

**119<sup>99</sup>** **100%**

Twin, 34 oz.

• 200 Thread Count • 200 Thread Count  
• 100% Cotton Cover • 100%

Large individual compartments or "lofts" are sewn together and to the Box Bed to eliminate cold spots and guarantee unsurpassed warmth on even the coldest winter nights.

Full/Queen 40 oz. ....	109.99
King 40 oz. ....	109.99

\*FILL POWER, the official standard used to measure the quality of down and its ability to insulate.

**SOLID COLOR SHEETS**  
by Springmaid

**BUY ONE, GET 2nd 1/2 PRICE**

Buy one solid color sheet set and get the second set at 1/2 price. Limit one per customer. While supplies last. Excludes all other items.

	EVERYDAY	1/2 PRICE
Twin Full/Queen	4.99	2.49
Full Full/Queen	5.99	2.99
Queen Full/Queen	6.99	3.49
King Full/Queen	7.99	3.99
Full/Queen (set of 3)	8.99	4.49
King Full/Queen (set of 3)	11.99	5.99

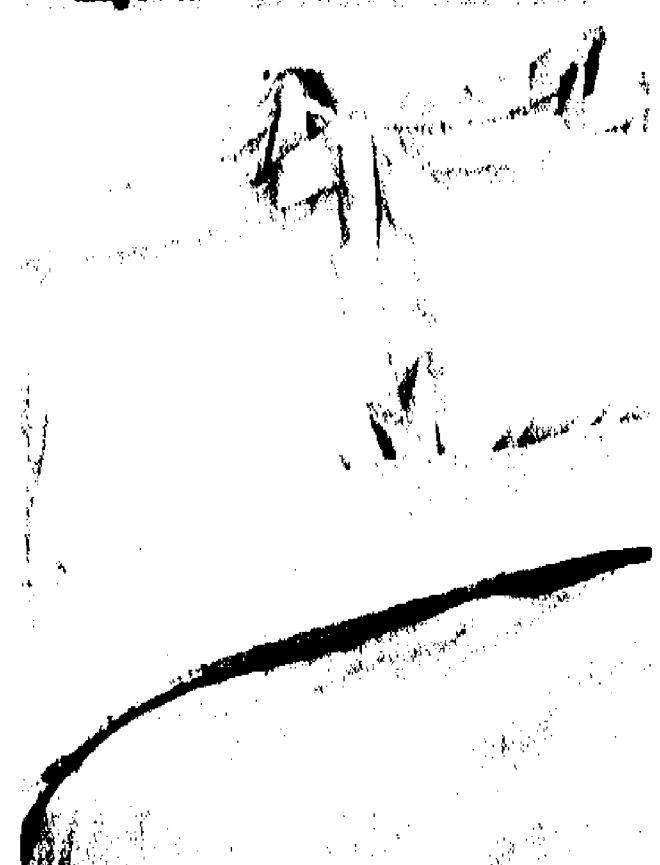

**4 PC. COMFORTER SETS**

**49<sup>99</sup>** **100%**

Twin, 3 pc. set, Value \$120

There's no easier way to give new life to your bedroom with beautiful value conscious comforter sets from Fabric Land. Set includes comforter, dust ruffles and 2 pillow shams. (1 sham with twin size).

	Value	SALE
4 pc. Full Set	\$180	89.99
4 pc. Queen Set	\$220	109.99
4 pc. King Set	\$260	129.99

Matching Window Treatments In-Stock.



**100% COTTON DUVET COVERS**  
ANY SIZE, ONE PRICE

**24<sup>99</sup>** **100%**

Regular to \$15

• TWIN • FULL/QUEEN • KING  
• Machine Wash/Dry • 200 Thread Count

Protect your down comforter with these comforter covers. Hunter, wine, rose, white, navy and black. Button closure.

**ANY SIZE COMFORTER**  
by **Fieldcrest**

• TWIN • FULL/QUEEN • KING

**28<sup>88</sup>** **100%**

Values to \$75

Fieldcrest offers a comfortable end to your day. Assorted bright prints provide superb comfort in any season. Slight imperfections will not affect wear.



**PATCHWORK QUILTS**  
ANY SIZE, ONE PRICE

**59<sup>99</sup>** **100%**

Value to \$100

• TWIN • FULL/QUEEN • KING

• Trip Around The World  
• Grandma's Plate

A lovely gift, these hand-made quilts have a quilted center. Full heirloom quality you'll pass down for generations to come. 100% cotton with polyester batting.

**Fabric Land's DOUBLE Guarantee!**

1. If at any time for any reason you are not completely satisfied with your purchase of a stock item from Fabric Land

2. If you find the identical stock item for less at another store, we will refund you the difference IN CASH with acceptable proof.



**Fabric Land**  
"Since 1934"

# QUILTING & JEWELRY



## 100% COTTON QUILTING FABRIC

**1/2 PRICE**

45" Wide, Regular to \$7 yd.  
Specially selected groups from our regular stock fabrics. The creative possibilities are practically endless...whatever your imagination can create. Calicos, prints, paisleys, florals.

## SHAKER QUILT RACKS

Show off several quilts at once, comes fully assembled.

**29<sup>99</sup>**

Value \$40

## 100% COTTON CALICO PRINTS

45" Wide, Values to \$4.40 yd., Lengths Assorted prints and colors from famous makers.

**1<sup>99</sup>**

yd.

## 100% COTTON MUSLIN

45" Wide, Regular 2.00 yd. Bleached or unbleached.

**1<sup>99</sup>**

yd.



## ROTARY CUTTING MATS

*by June Tailor*

**20% off**

Won't warp or buckle, crack or peel. Convenient non-slip handle. Including Cut N' Press, cut on one side, flip over and press on other.

## 100% COTTON COUNTRY SOLIDS

EVERYDAY LOW PRICE

by Concord

**2<sup>99</sup>**

45" Wide

Assorted prints. A great value for every quilting and craft project.

## AND THE BEAD GOES ON...

Express 80's style with a splash of 60's exuberance! Be a part of today's Bead Generation...visit Fabric Land's new improved bead department. Unique designer jewelry parts featuring a large selection of beads from: Africa, India, China, Russian, Baltic Amber, American Turquoise.

Gemstones, fetishes, heishi, coins, wooden beads, metal stampings, cloisonne, blown glass, capal gemstone animals, Mexican silver coins, watch findings and clasps, hand made silver beads, Ethiopian crosses, crystal rondels, sinou, easy stick earring backs, instant bar pins, genuine Buffalo and Indian head silver buttons, sterling wire coil spacer beads, instruction books, beading needles, round leather thong, bead design boards, clear adhesive, silk thread, waxed cord, connector loops, jump rings, bead tips, end bars, bell caps, crimp beads, bails, split rings, clasps, head pins, earring backs, cones, kidney ear wire, crystal clusters, copper beads, eye pins, bola tips, brocade pouches, Austrian crystal gemstone beads.

## BEAUTIFUL FABRIC LAND BUTTONS

Be Creative...Designer Buttons At Fabric Land! New Jersey's Largest Selection Of Designer And Jeweled Buttons.



## AMBER 20% OFF

Amber...spectacular pieces...in our unmatched collection in Fabric Land's jewelry department. Our Amber selection is completely unsurpassed...anywhere. You'll find a breathtaking selection of Amber...in every color from sunrise yellow to azure blue...perfect pieces in necklaces, bracelets, rings, earrings, pendants, plus individual pieces and stones to cherish display.

## WATCHES

**12<sup>99</sup>**

We have all the newest designs, from casual to the most elegant evening wear watches, all with precision quartz movement.

## CUBIC ZIRCONIAS

Our collection includes stud earrings, pendants, solitaires, tennis bracelets, and anniversary bands. Set in 14 kt. gold and 18 kt. gold overlay.



## 1" VINYL MINI BLINDS

Get controlled light, privacy, and a custom made look for one low price. All sizes in white and ivory. Most sizes in rose, hunter green and blue.

**3.99**

EVERYDAY PRICE  
25" Wide x 45" Long  
Width x Length  
25" x 64" ..... 14.99  
45" x 64" ..... 16.99  
65" x 64" ..... 18.99

**6.99**

EVERYDAY PRICE  
WIDER:  
25", 27", 29", 30",  
31", 32", 33", 34",  
35", 36"  
ALL 64" LONG

## FABRIC PLEATED SHADES

- Elegant Satin Look • 100% Polyester
- Bone, white and hunter green

EVERYDAY PRICE

**16.99**

Custom Made \$25

25" Wide x 64" Long

Width	# Cuts	EVERYDAY PRICE	Value	# Cuts	EVERYDAY PRICE
25"	...	\$29.99	30"	...	\$45.99
31"	...	\$35.99	45"	...	\$60.99
35"	...	\$40.99	65"	...	\$65.99
35"	...	\$42.99			

## LACE PLEATED SHADES

- 100% Polyester
- Scotchguarded to Resist Stains
- White or Bone

**19.99**

Value \$30

25" Wide x 64" Long

Width	Value	SALE
27", 29", 30", 32", 33", 36" \$50		34.99
38" .....	\$60	34.99
45" .....	\$100	39.99

All 64" Long

## KORDIVAN LIGHT FILTERING WINDOW SHADES by Joanna

Cut to fit windows up to 72".

Not Responsible For Typographical Errors.

**1/2**  
PRICE



**If You're A Knitter, You Must See Our New Fall Yarn Collection... No Other Store Can Match It!**

**New For Fall!  
20 New Yarns In  
Over 250 Colors**

At Fabric Land  
We Feature Yarns By:

- Pingouin • Brunswick
- Tahki • Classic Elite
- On Line • Filature di Crosa
- Sirdar • Unger
- Patons • Katia
- Missoni • La Borogesia
- Reynolds • Knitting Fever

From 1.95 to \$15

## BRUNSWICK YARNS

Excellent selection of our 5 new yarns. Great color selection.

MADE IN U.S.A.

**20% OFF**

## LIBERTY YARNS

100% Monsanto Acrylic,  
200 yds., Worsted  
weight, 16 colors.

**2.39**

Regular 2.99

## WOOL OF THE LAMB

100% Superwash®  
Merino Sport Wool, 12  
colors.

**3.60**

Regular 4.99

## RAMS SUPERWASH® WOOL

100% wool, 8 colors.

**4.76**

Regular 5.99

## IMPRESSIONS WOOL

**5.59**

Regular 6.99

## IMPRESSIONS MOHAIR

**7.19**

Regular 8.99

Impressions hand dyed mohair is especially beautiful when knitted together with Impressions hand dyed wool to a gauge of 5 sts = 2 inches on #13 needles.

## "LA LAINE" SUPERWASH® MERINO WOOL

Light worsted weight, 14 colors.

**5.96**

Regular 6.99

# YARNS & NEEDLEWORK



## 1 Pound Bag Of WORSTED WEIGHT BRUNSWICK YARN

**5.99**

Value \$15

Come check out this super value! Create beautiful sweaters or afghans. Assorted colors to select from. One bag makes a sweater. Machine washable.

## "MOUSE" by Patons

The beautiful 100% merino sport wool in the stockings of a giant mouse. 100% wool, all machine washable. 20 yards long.

**1.99**



**ERICA WILSON, "FIRST LADY OF STITCHERY"**  
Will present two Needlepoint Workshops at Fabric Land  
**THURSDAY, NOVEMBER 11**  
**10:00 A.M. - 12 NOON OR**  
**2:00 P.M. TO 4 P.M.**

\$40 per person (one seminar)

Price includes Free Needlepoint Cosmetic Bag

Attention Needlepointers! You will have the opportunity to spend two hours with Erica Wilson as she presents a workshop and seminar for Fabric Land customers. During the two-hour program, you will be given a COSMETIC BAG in appreciation while Erica shows you new stitch techniques, and discusses her colorful career.



**Special Selection CHRISTMAS KITS HAVE ARRIVED 20% OFF**

Stockings, ornaments, tree skirts, tablecloths and pictures all from famous makers in your favorite stitching techniques.

**Fabric Land**  
"Since 1934"

# FASHION FABRICS

## Velvets & Velvetene

Fabric Land has the largest selection of velvets and velvetene from pastels to warm fall colorations. Great for all your holiday and special occasions. Including the most popular, hottest look of crushed velvet, silk velvet, glitter velvet, also printed velvetene. Ask for your book on "How-To-Sew With Velvet".

P.S. From *Jane Taylor* We also carry velvet needle boards needed for pressing velvets.

**FOR ONLY \$23.95**  
Regular to \$39.95

## Fabric Land On Prints & Patterns...

Collage patterns, checks and stripes, country prints and plaids, mix of patchwork of plaids and florals.

## Fabric Land On Prints & Patterns...

Collage patterns, checks and stripes, country prints and plaids, mix of patchwork of plaids and florals.

## Fabric Land Is Your Winter Headquarters With Fantastic Savings On Wools...

### Our Better Wools

A beautiful selection of wool flannels, coatings, wool crepe, gabardine, melbaire, jacquards wools (as seen on the cover of Vogue Patterns), plus a great selection of solids, plaids, fancies, in brights, neutrals and fall colorations.

### Wool Knits

As seen in fashions from the finest department stores. The same wools found in garments to \$600 and more for a fraction of the cost. A collection of wool jerseys and double knits for your comfort ideal for making a shirt or the new wide leg pants.

### Washable Wool Blends

Solids and plaids, great for constructing chill-chasing fashions for children and as well as adults.

### New! Direct From Paris DESIGNER WOOLENS

Winter is the prime time for enhancing your wardrobe with designer wools. Choose from cashmere in striking brights; wool bouclé, checks; with metallics, solids, plus silk prints. All from famous designer showrooms, exclusively for you at Fabric Land.

### Now This Fall! Expanded Interfacing Department

*Interfacing for the Beginners to the Most Advanced Dressmaker!*  
A complete line of interfacings for your specialized tailoring needs. Includes: knit, iron-on, sew-on, black and white, gray and beige. Each bolt is complete with instructions which guide you with sewing the

## COCKTAIL & EVENING WEAR

**1/2 PRICE**

An elegant selection of crepes, sheating, satin, taffetas, glitter, knits, velvets.

## SOLID COLOR TAFFETA 2.99 yd.

A crisp special occasion favorite offered in brights and pastels.  
48" Wide, Regular 65 yd.

## ASSORTED KNITS 5.99 yd.

Wool, wool blends and poly/cottons. Values 88 yd.

## LACES 1/2 PRICE

Your choice of colors and patterns. Polyester or Nylon Polyester.  
48" & 60" Wide.  
Regularly from 4.99 yd.

## Special Purchase DENIM KNITS 3.49 yd.

As featured in fine ready to wear fashions.  
60" Wide.

## Select Assortment! WOOLS 1/2 PRICE

This selection is limited. You'll find wool suitings, 100% wool, wool blends. A great buy for your winter wardrobe.

## 100% WOOL & WOOL BLENDS 6.98 yd.

Timely yet timeless plaids, solids, gabardines and men's wear looks.  
60" Wide, Lengths, Regular to 814 yd.

## New Fall Collection...

Now is the time to spruce up your wardrobe with beautiful fashion silks from Fabric Land. We have the fabrics to help you look your best for those special occasions and formal events.

- Metallic Raw Silks
- Printed Silk Jacquards
- Silk Taffeta
- Silk Satin
- Silk Organza
- Silk Chiffon
- Silk Velvets
- Silk Linings
- Stonewash Silk
- Silk Charmuse
- Silk Metallic Stripes & Plaids



## New Jersey's Largest Selection Of BRIDAL & SPECIAL OCCASSION FABRIC

For every occasion...from moderately refined to outrageously formal, we satisfy all your needs as well as your budget! Fabric Land is totally committed to making your special day the success you've always envisioned.

- Crepes
- Ribbons Laces
- Chiffons
- Tulle For Vails
- Tulle for
- Flower Bouquets
- Satins
- Chantilly Laces
- Hot Frames
- Sequin Fabric & Trims
- Pearls
- Bridal Head Pieces
- Laces
- Ready made Vails
- Silks
- Tulle Pre-Cut Circles
- Brocades
- Beaded Appliques

### Trims By The Yard

Venice Trims, Sequins, Pearls, Beaded Laces, Rhinestones

Large selection of bridal flowers and accessories to make your own Bridal Headpiece.

### YOUR BRIDAL VEIL CAN COST LESS THAN

# \$10

72" Nylon Nylon 2.50 yd.  
108" Nylon Nylon 84 yd.  
(Average veil is made from 2 yds.)



BUTTERICK #3511

## OVER 8,732 YARDS OF DRESS & SPORTSWEAR FABRIC

ALL AT JUST

# 2.99

yd.

- 45" & 60" Wide
- Lengths & Full Bolts
- All Machine Washable
- You'll Find These And Many More!
- Assorted Knits
- Full Prints & Solids
- Flannel Prints
- Printed "Linen-Type"
- Childrens' Prints
- Poly/Cotton Solid Interlock
- Warm-Up Fleece
- Printed "Silk-Look"
- T-Shirt Prints
- Sweatshirt Solids
- Sportswear Solids
- Cotton Gabardines

### CHRISTMAS LENGTHS

# 2.66

yd.

Fabric Land makes Christmas more memorable than ever with super holiday savings on our entire stock of holiday prints.  
45" Wide, Lengths, Regularly 3.00 yd.

### REUSABLE INSTANT RIBBON BOWS

All you do is pull the string and the bow is made when finished just untie the string and flatten...store for next year.

# 1/2

PRICE

### New! MAKE YOUR OWN NO-SEW TREE SKIRT

36" Pre-Packaged  
Felt Squares

# \$7

Tree Skirt w/instructions  
Includes all you need to make a festive tree skirt. Embellish with ribbons, lace, either glue or iron-fuse.

### New! GLITTER FELT SQUARES

# 48¢

each

### FELT SQUARES

# 18¢

each

### ALL SEWING BASKETS

# 20%

off



### "Dynasty Doll Collection"

Fabric Land has a fine collection of Dynasty Dolls. They all come with the Certificate of "Authenticity", are crafted of the finest Bisque porcelain parts, and all are limited to production in 1991! The collection ranges from infant size to the most elegant including our exclusive Bridal doll. We also carry the Dynasty Sweetheart Collection that are reasonably priced at \$29.99 to \$39. Some also have a music box encased in the body.

### Precious Moments Collection

Fabric Land also carries "Precious Moments", including limited edition "Children of the World" Dolls. These 9" tall dolls come complete with intricately detailed costumes, and soft vinyl movable arms, legs and head. We also carry an extensive collection of albums, bag books, address books, diaries, activity books, pencil cases, purses, carrying cases, pencils, book packs.

### Order Now! "MELINDA"

Melinda Melinda is dressed in electric blue floral jumper.

### LIMITED EDITION



## FREE EVENTS

New Fabric Painting Ideas for  
Fashions, Holiday Gifts and  
Decorating.

Thursday, November 4

### Here Comes The Victorian Bride!

Beautiful Gown, Headpiece and  
Decorating Ideas for an  
Elegant Victorian Wedding!

Thursday, November 30

### "Dynasty" Doll Signing

Donna Rovner, doll designer, will be at  
Fabric Land signing your Limited Edition  
doll purchases.

Thursday, December 2, 1:30-4:30

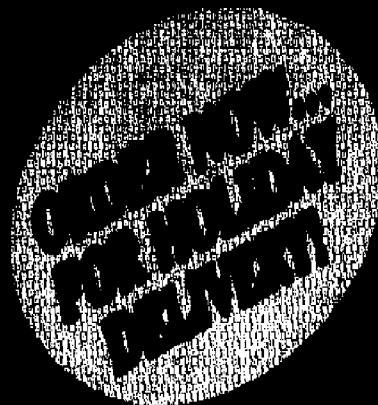

**Fabric Land**  
"Since 1934"

# CUSTOM DECORATING

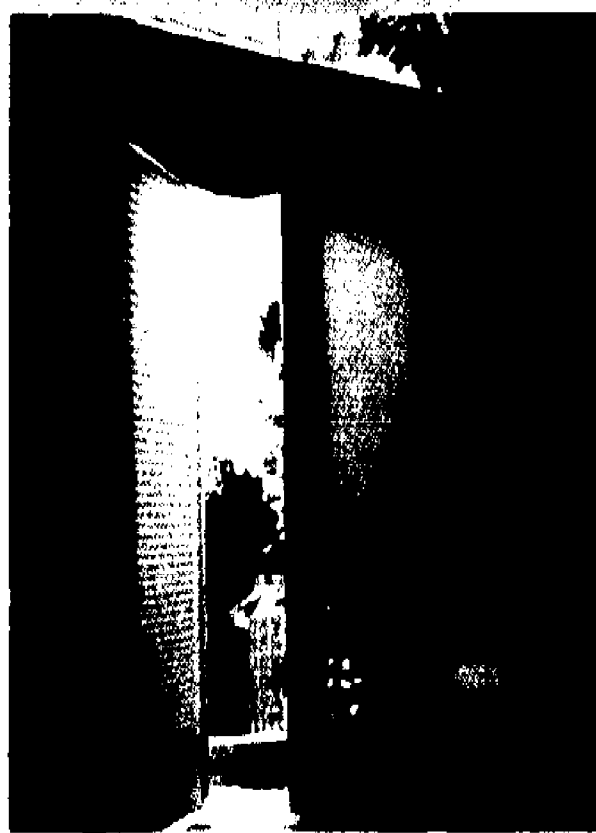

## CUSTOM MADE BEDSPREADS

• FULL • QUEEN • KING

**\$99\*** LABOR

THROW SIZE **\$79\*** LABOR

• Throw Style • Deluxe 8 oz. FILL • 20 Quilt Patterns  
Special prices also available on other styles, pillow shams and dust ruffles.  
\*Plus Fabric

DEL MAR

**SAVE UP TO 75%**



### Softlight™ Pleated Shades

Selected from selected for energy efficiency, various levels of opacity for privacy, or separate backing for uniformity. Available in specialty shapes, sizes and slights.

### Enchante™ Cellular Shades New Fall Colors

Cellular Shades that are seamless...without visible cords. Enchante™ offers a combination of high style and quality in beautiful fashion colors, with your choice of pleat size and opacity for your privacy needs.  
\*Free Continuous Cord Loop

### Touchglide™ Vertical Blinds

One of the most versatile window coverings, providing privacy, light control and easy maintenance featuring curved corner valance.

75% OFF Storm Pattern

### Classique® Wood Blinds

Capture the beauty of natural wood blinds in a variety of finishes: sophisticated High Gloss, Rugged Sand Blasted, Crackle - glass and more! Available in 1" and 2" slat widths and cloth ladder detail options in 11 designer colors. Free Designer Tipoff!

### Grande Classique® Blinds

Exceptionally functional with a vast array of high fashion colors, subtle neutrals and exciting textures (including pearled finishes) make Grande Classique Blinds an easy choice for decorating.

## SHOP-AT-HOME DECORATING SERVICE FREE

One easy phone call is all you need to have one of our experienced decorators provide you with great design for custom window treatments, bedroom ensembles and accessories. Our service, workmanship and selection makes Fabric Land the only choice. As always, there's no cost or obligation.

**1-800-334-0691**  
**OR (908) 755-4700**



**25% OFF**

### ACCENT FURNITURE

• BENCHES • CHAIRS • OTTOMANS

Add the finishing touch with perfectly co-ordinated accent pieces to complement any room! Upholstered furniture, handcrafted in the fabric of your choice, or select from Fabric Land's tremendous collection of Designer Fabrics or manufacturer's own. Order now for prompt delivery.



## WAVERLY®

### SPECIAL ORDER ENSEMBLE PROGRAM

- Bedspreads
- Comforters
- Pillow Shams
- Dust Ruffles
- Throw Pillows
- Draperies
- Valances
- Tablecloths
- Shower Curtains

**25% OFF**

Discover a world of creative decorating options destined to grace your home. Beautiful fabric & classic styling chosen for color, design and texture. A professional work room with dedicated craftsmen to assure you of a superior product, all part of the Waverly Tradition. And, now at great savings!

### WALL COVERINGS & BORDERS

Fresh new collections introduced with trend setting styles and beautiful colorations. Designed to totally co-ordinate your home, reflecting your personal style. Great quality and great design now on sale!

**30% OFF**

Route 22 At Wilson Avenue • North Plainfield, New Jersey.

**(908) 755-4700**

Monday thru Friday 9:30-9, Saturday 9:30-6, Sunday 11-5

Prices Effective thru November 29, 1993

