

**Here she comes**  
Spring brides ready to  
walk down the aisle  
See pages A9,12



**Play ball!**  
Westfield youngsters ready  
for Little League openers  
See Sports, page A-15

**Classical climax**  
Westfield Symphony  
ends season at UCAC  
See WeekendPlus



# The Westfield Record

Vol. 5, No. 15

Thursday, April 14, 1994

A Forbes Newspaper 50 cents

## Briefs

### Flea market

The Medina Chapter of NA'AMAT USA will sponsor a flea market Sunday at the Westfield Train Station.

### Community benefit

The Newark Boys Chorus will perform 4 p.m. Sunday at the high school to benefit the Westfield Community Center. Call 232-4758.

### La Mar recital

WHS senior Mary Catherine La Mar will perform at St. Paul's Episcopal Church, 4 p.m. Sunday. The violinist will play the program which she performed for her recent graduation recital from the Juilliard School Pre-College.

### Calligraphy for kids

Registration begins Saturday for the Apr. 23 "Calligraphy for Kids" class at the library. Open to grades 3-6.

### Rummage sale

The American Legion Hall on North Ave. will hold a rummage sale 9 a.m.-3 p.m. Saturday. Call 233-8319.

### Women's Day

Sunday is annual Women's Day at St. Luke AME, Zion Church. Rev. Tracey L. Brown, associate minister of the Rose of Sharon Community Church, will speak at the 10:30 a.m. worship.

### Birdie auditions

The Union County Music Theater will audition for a production of "Bye, Bye Birdie," 6 p.m. Sunday at the NJ Workshop for the Arts. Call 789-9886.

### Women's support

A menopause support group will meet 7:30 p.m. Monday at Temple Emanu-El. Call 654-4737.

### Teen development

Redeemer Lutheran Church will hold a program on "Sharing Values About Sexuality," 7:30 p.m. Tuesday. Call 232-1517.

### Teacher prep

The Westfield Area League of Women Voters will discuss teacher preparation and lifetime certification 12:45 p.m. Tuesday at 408 E. Dudley Ave. Call 654-8628.

### Chamber Awards

The Westfield Chamber of Commerce Annual Awards will be held 6:30 p.m. April 27 at Shackamaxon Country Club. Honors will include "Faith in Westfield" Awards. Reserve by Apr. 20 by calling 233-3021.

### Spring Fling

A Spring Fling Celebration for the Westfield Day Care Auxiliary will be held 3-5 p.m. Wednesday at the Presbyterian Church.

### Book luncheon

The Sisterhood of Temple Emanu-El will feature author Lisa Stein and her book "From the Wise Women of Israel: Folklore and Memoirs," at a luncheon, noon Wednesday.

### Clean-up volunteers

Volunteers are sought for the 6th Annual "Clean Sweep" to make downtown sites litter-free and broom-clean. The sweep is set for Apr. 23. All are invited to sign-up by calling the Chamber office at 233-3021. Financial contributions are also welcome.

## Voters' turn to speak Tuesday

By NICOLE A. GAVINO  
THE RECORD

Tuesday Westfield voters will have a chance to voice their support or opposition to a 14 cent tax increase at the school elections.

This year the Westfield Board of Education's ballot question will ask voters to agree with a \$41,306,636 tax levy to support the 1994-95 school budget's general fund.

This means the school purposes tax rate

will jump to \$2.34 per \$100 of assessed property value.

Westfielders have been supportive of the school budget in past years, voting in favor of the tax levy for nine of the past ten years. The last time residents opposed the tax levy was in 1988, when the levy was rejected by a difference of only 40 votes.

Historically, Westfielders have not come out to polls in force. Out of about 17,500 total registered voters, 15% participated in last year's school election.

In addition to the referendum question on the tax levy, voters must choose four new board members. On the ballot, seeking to gain one of three full three-year terms are incumbents Robert Flast, Peter Gould, Carol Molnar and newcomer Tom Madaras. Current School Board President Susan Pepper is alone in seeking the sole one-year term. Profiles on all the candidates are included on page A-3 in this issue of *The Record*.

Registered voters can head to the polls set

up at area schools by ward: Ward I - Franklin School; Ward II - Washington School; Ward III - Jefferson School; and Ward IV - Edison School. The polls will be open 1-9 p.m.

Results can be seen as they come in starting 9:30 p.m. Tuesday on Channel 36. Former School Board President and current Rotary Club President, Gail Cassidy, will return to the live show as guest of host School Superintendent Mark C. Smith.



What's the big ID?

AUGUSTO F. MENEZES/THE RECORD

Diana Rogut, 2, is fingerprinted by Westfield Detective Jim McCullough at Saturday's Child ID Program. Nearly 135 children had prints and mug shots taken. Services were donated by Moto Photo and the Westfield Police Department. Another program is scheduled for May 7.

## Five win '93 'Faith' awards

The Westfield Area Chamber of Commerce will present its Faith in Westfield awards for 1993 to Robert Newell, Gregory Gradel, Roger D. Love Jr., Maggie D. Simone and President Carlisle, Jr. The five will be honored April 27 at the annual Chamber awards gala at Shackamaxon Golf & Country Club.

Robert Newell will receive the President's Award. He is immediate past president of the Chamber (1992 and 1993) and began his business, Robert Newell Lighting Design, in Westfield in 1984. He chairs the Westfield Downtown Committee, and is a member of the Westfield Planning Board and the Board of Directors of Friends of Mindowaskin Park, and Rotary.

Gregory Gradel, Merchant of the Year, owns One Hour Moto Photo, 231 North Ave. W., and has been in the business for 10 years.

A member of the chamber's Retail Promotions Committee, he participated in FestiFall and Welcome Home to Westfield Holiday. He is on the Board of Franchisers Advisory Committee and volunteers with Tomorrow's Children Fund for children with cancer.

Roger D. Love Jr. is Business Person of the Year.

Mr. Love began his career with Barrett & Crain in 1969. He started his firm, Century 21, Taylor & Love Realtors, in 1975.

Mr. Love is a past president of Westfield Board of Realtors and The Westfield Y. A trustee of the Y and United Fund of Westfield, and chairman of this year's campaign, he is also trustee of the Education Fund of Westfield, Westfield MainStreet and new Westfield Athletic Hall of Fame. He is on the executive committee of Westfield School Boosters Association.

Maggie D. Simone, Employee of the Year, has been employed in Westfield's premier children's clothing store for 45 years. She has worked for Young Folks Toggery, Arthur Stevens, and, for the past 15 years, Sealions Young World, all at 233 East Broad St.

President Carlisle Jr. will receive the 1993 Community Service Award for personal volunteer work at "Youth at Risk" at the Westfield Community Center.

A Rutgers University graduate, he works for Union County's Human Services/Community Development, is Housing Coordinator for HUD-funded programs and manages Section 8 Housing Assistance county programs.

## Baby boomlet and tax season converge on accounting staff

By NICOLE A. GAVINO  
THE RECORD

Employees at the Westfield office of Saunders and Fresco are breaking the myth of the humdrum accountant. Tomorrow is the deadline for income tax returns and all Saunders and Fresco staffers seem to be thinking about is creating new dependents.

Staff Accountant Ralph Pondiscio said the accounting business is boring; there's no interest in it for the outsider. Yet, the office is full of excitement and anticipation. Cindy Fresco gave birth to a baby girl Sunday, named Christina April, and Lori Saunders is due any time now.

Office Manager Kim Buckley led the way with the birth of her son, Connor, four months ago. But they all have "perfect" timing. Kim came back to work just as things started getting hectic, and Bob and Mike will nurture their wives and newborns after the storm of tax returns tapers off.

"They always said, 'You can't get pregnant or get married during tax season,' so I didn't," Kim laughed.

Creating new dependents is not the only thing that makes these accountants interesting. Bob and Mike have worked together for nine years, so it's not

surprising their personal lives are also synchronous.

Bob grew up in Westfield and felt quite at home when they moved the office there about a year ago. "This is a great place to have an office because there are so many great places to have lunch," he joked. "And we go to all of them."

"It's a nice feeling," he said. "I really enjoy Westfield. I irritate everyone here because I'm always telling stories about when I grew up." For instance, Bob and Lori were next door neighbors in Westfield, went to Jefferson School together and went on their first "date" to Ferraro's Restaurant when they were ten years old.

Bob likes the home-town quality of Westfield and the pride residents have in supporting their local merchants. In that respect, Westfield is the perfect place for Saunders and Fresco, who aim to offer clients the kind of personalized service other CPA firms cannot.

During tax season, they all put in at least 80 hours a week. But caught at the office last Friday, they were sitting back and relaxing. Mr. Saunders credits this to "proper planning."

"Anyone who comes in now is only going to be able to file an extension," he said. "Most of our clients came in early and we got their returns right out."



Accountants Bob Saunders and Mike Fresco look rather calm, considering the combined effects of their wives having babies on the heels of tax time.

## LaPorta runs vs. Boothe for mayoral term

By NICOLE A. GAVINO  
THE RECORD

So far, three out of five town government seats up for election next fall will be contested, including the office of mayor.

1st Ward Democratic Councilman Anthony LaPorta will run for the top town office against incumbent Mayor Garland "Bud" Boothe.

Mayor Boothe announced he was running again last week.

"Serving as Mayor of Westfield, and representing its interests and those of its residents, has been a great honor and responsibility, and has provided a lot of personal satisfaction for the past two years," the Mayor said.

However, Mr. LaPorta wants to break the "old-boy network" which he said exists in town government. "I intend to be the advocate for all those people in Westfield who have felt over the years that they have not had a voice in town government, that they've been shut out of the system."

Finishing his first term as councilman in the 1st Ward, he noted accomplishments such as this month's Spring Clean-up program, a recent ordinance restricting early morning noise from garbage haulers, and formation of the Ad Hoc Committee on the Budget.

Issues Mr. LaPorta intends to address include the budget process and local taxes, diffidence of the "old-boy network," cleanliness and upkeep of the town's infrastructure and garbage collection costs.

Mr. LaPorta's current council seat in the 1st Ward will now be open. Both Republican and Democratic newcomers are running for this seat.

Last week, the Town Republican Committee announced the selection of resident Gail Vernick as the

GOP candidate for the 1st Ward Council seat. "Mrs. Vernick is committed to returning responsible representation to the 1st Ward after two years of headline grabbing by the incumbent," said Republican Chair Robert Cockren.

The Democratic Committee also announced this week resident William Brennan will run against Mrs. Vernick for the 1st Ward council seat. Mr. Brennan is an attorney at a private firm with offices in Shrewsbury and Manhattan. He said his past experiences as Assistant District Attorney in Brooklyn and Councilman for the town of Rutherford qualify him for this office.

"Residents are increasingly concerned about skyrocketing taxes. Stabilizing taxes without lowering services has to be the primary goal of any elected official on the local level," Mr. Brennan said.

In the 2nd Ward, Republican incumbent James Gruba will be seeking another term on council. At press time, no Democrats had announced.

Third ward Republican incumbent Gary Jenkins will be challenged next fall as he seeks a third term on council. The Democrat Jack Walsh will also seek the 3rd Ward seat.

"We need some competent leadership as this town goes into the year 2000," Mr. Walsh said. He noted issues such as increasing taxes and decreased state aid with the Whitman administration are in need of "creative solutions."

Fourth Ward Republican Councilman Michael Panagos remains uncontested in his intention to seek his fifth term on council.

Petitions must be filed by 4 p.m. today for candidates to be on the June primary and November general election ballots.

# Voters see hopefuls debate — twice

By NICOLE A. GAVINO  
THE RECORD

Board of Education candidates expressed their opinions on important educational issues at two recent candidates' nights.

Incumbents Robert Flast, Carol Molnar and Peter Gould, and newcomer Tom Madaras are each seeking one of three available three-year terms on the board. Incumbent Susan Pepper is uncontested for a one-year seat.

Last Thursday, Concerned African-American Parents (CAAP) held their fourth annual "Meet the Candidates Night." Mr. Gould was absent from this discussion which centered on minority achievement and equity in the schools.

Candidates were asked why they think there is a low percentage of African-American participation in student organizations and clubs.

"I think our system tends to be very clique-ish, elitist almost," Mrs. Molnar said. "I believe we can still do more to make minorities feel comfortable." Mrs.

Molnar suggested a minority advocate position to help encourage minority students and their parents to be involved in the schools.

Mrs. Pepper agreed that it is the board's responsibility to ensure that all organizations are fair and open to minority involvement, partly by the cooperation of parent, staff, and student encouragement.

Mr. Madaras also said that it is important for the schools to eliminate any real or perceived barriers that may exist for minority students, be it through staff and peer encouragement, or accommodations in time and costs.

In discussing the importance of minority teachers in the schools, Mr. Flast noted that the African-American population in Westfield schools is about 5 percent. He said although the number of African-American teachers has grown in the past year, the percentage of minority teachers is still lower than the percentage of students.

"We should at least be looking for some sort of equity," Mr. Flast said. "But numerical goals are not as important as the

qualitative goals - the message it sends." Mrs. Molnar and Mrs. Pepper agreed, saying that minority teachers serve as good role models both for minority and non-minority students. Mr. Madaras said, "We should hire the best teachers and the best administrators. I was raised to look at an individual as an individual."

Speaking on the goal of closing the gap in minority achievement, Mrs. Pepper said, "The board has taken the first step and acknowledged the fact that minority students are not achieving as well as majority students." She said that progress has been made, but "we still have a long way to go." All of the candidates present told CAAP that they are committed to closing this gap in achievement.

At Monday's "Candidates' Night," sponsored by the Parent-Teacher Council and moderated by the League of Women Voters, all five candidates were present.

Mrs. Molnar was questioned on her opinions on grouping for reading and math in the elementary schools. Mrs. Molnar said that she is against grouping for math because not grouping forces schools

to raise the expectations for all students and also eliminates disruptions of changing classrooms and teachers. However, she believes that children have different levels of "reading readiness," and that children should be grouped for reading initially "with lots of room for flexibility."

Mr. Gould said that although he strongly believes that all children learn in their own way, the kind of high expectations inherent in non-grouping situations tends to drive students to higher levels. He added that the most important aspect of grouping or non-grouping is flexibility.

Candidates also addressed the role of state legislature in setting curriculum for local schools. Mr. Madaras said that the state should "define basic objectives and address those issues that are most germane in the complex society we live in."

Mrs. Pepper disagreed, saying that the state should ensure that all students are provided with a thorough education but should stay out of areas of curriculum and should not mandate curriculum areas without providing resources. "It's a state mandate, state pay issue," she said.

Mr. Flast said that under the state constitution, the legislature is empowered to ensure thorough and efficient education for students. He feels that their job is to define, in terms of outcome, what they mean by thorough and efficient, and leave it up to the educators to gain this outcome.

Candidates also debated whether they support diversity with site-based management. Mr. Flast said, "To the extent that it empowers administrators and teachers, it is essential to building smart schools for the 21st century." He said that he is also interested in exploring the idea of choice within the public school system.

Mrs. Pepper said that currently, money and resources is split equally per student for all the schools, and each school has some discretion in how to use these funds.

Mr. Gould noted that there is strong local support for the neighborhood school system and he feels the community would be against choice. He feels that a large extent of site-based management could not be done without choice.

# Police charge town man, 19, with crack violations

A 19-year-old Westfield resident was arrested Saturday for alleged possession and intent to deal crack.

Windsor Avenue resident Tyrese Moore was under investigation by Westfield police, due to complaints by neighborhood residents, police said. At about 9:30 p.m. Saturday, he was found by police sitting on the steps of a Cacciola Street residence, allegedly smoking a marijuana cigarette.

Police approached and allegedly found that he had drugs in his possession. Arresting officers discovered 27 clear glass vials of what police believe is crack cocaine. He was arrested for the possession of cocaine with the intent to distribute and possession of marijuana under 50 grams. He is being held in lieu of \$5,000 bail.

During the arrest of Mr. Moore, Cacciola Street resident Sheila Perkins, 30, allegedly became loud and violent toward the officers. She was also arrested for disorderly conduct and later released with a summons.

### OTHER ARRESTS

Susan Arrogante, 37, of Central Avenue, was arrested and charged with shoplifting Thursday. She allegedly stole \$70 worth of clothing from Lord and Taylor. She was released on \$275 bail.

Sharon Tarinelli, 44, of Chatham, was arrested Friday and charged with shoplifting about \$200 worth of items from Lord and Taylor. She was released on \$275 bail.

On Sunday, Milton Griffin, Jr., age 24, of Scotch Plains was arrested and charged with resisting arrest and contempt of court for a Scotch Plains warrant. Police stopped his vehicle for an expired inspection. Griffin allegedly first lied to the officer about his name and age, later saying that he was afraid he had an overdue parking ticket.

Police arrested Griffin for the outstanding warrant from Scotch Plains, at which time police said he began screaming, kicking and

swinging his arms in an attempt to get away. He was held on \$550 on the C.O.C. warrant and \$250 for resisting arrest.

### BURGLARY AND THEFT

A Westfield High School student reported the theft of her wallet containing \$15 from her coat in the school cafeteria April 4.

The Courier News reported the theft of a newspaper vending machine from the senior citizens complex on Boynton Avenue last Monday.

A Fairfield Circle resident reported his home burglarized last Monday. Police believe entry was gained by cutting a screen and opening an unlocked window in the rear of the home. Over \$2,000 in various currency was missing, along with numerous silverware and jewelry items.

Last Tuesday, a Harding Street resident reported a burglary to her

car left unlocked in her driveway. Police responded to a call of a burglary in progress and saw two young males who fit the suspects' description running down Wells St. The teens ran to the end of Wells Street where they jumped a fence. Police were able to find the suspects. A \$200 radar detector was found missing from the car.

A Sandra Circle resident reported an attempted burglary to his car last Tuesday. The driver side door was pried open and the lock broken. Damage was also done to the steering column but nothing was taken.

A Midwood resident reported the theft of jewelry last Tuesday. She claims that she left a diamond pin worth about \$2,000 on a jacket which she brought to an area dry cleaners. The cleaners claims to have never seen the pin.

A South Ave business reported the theft of a 1989 Nissan at about

1:30 p.m. last Wednesday. The car was left with the keys in the ignition. The car was recovered several hours later, parked across the street.

A Central Avenue resident reported the theft of a statue from his front lawn on Friday.

A South Avenue business reported a theft by deception on Friday. The owner said that he rendered car repair services in November to be paid when the customer picked up the car. The car was then taken without notifying owner or paying for services.

A Wyandotte Trail resident reported the theft of a radar detector from his car while it was parked on

Elm Street Friday. A Connecticut Street resident reported a burglary to his home Saturday. No forced entry was apparent, but about \$7,400 in jewelry was reported missing from the kitchen.

### CRIMINAL MISCHIEF

Last Monday, Holy Trinity School reported several windows of the building broken.

Last Tuesday, a Boulevard resident reported criminal mischief to a wooden bear on his front lawn.

A Central Avenue business reported a convertible top slashed on a motor vehicle Thursday.

A Minisink Way resident reported a tire on his car was slashed on Friday.

# Firemen use extinguishers on electrical blazes

Two small electrical fires were contained and quickly extinguished by the Westfield Fire Department last week.

On April 8, fire workers responded to a structure fire at the 500 block of Trinity Place. They found a light fixture in the kitchen smoking and when they removed it, they found the frame and ceiling on fire. Smoke was also traveling up to the second floor of the residence.

Because the fire was contained in the ceiling, fire workers were able to use a portable extinguisher to put out the fire before it spread.

On April 7, the fire department responded to a fire on the outside of a home on the 100 block of Manchester Drive. They found a smoke condition on the garage wall. An electric meter was burning and the siding was on fire. The fire was contained to the area near the

meter and was quickly extinguished with a portable extinguisher. There was no extension of the fire to the inside of the house.

The fire department also responded to the following calls last week:

April 4  
100 block of Mountain Avenue - accidental alarm.

Corner of Rahway Avenue and Lambertsmill Road - auto accident.

200 block of Clark Street - alarm malfunction.

100 block of East Broad Street - gas odor investigation.

April 5  
800 block of Dartmoor Street - lock out.

North Avenue and East Broad Street - brush fire.

100 block of Carol Road - gas leak.

Franklin Elementary School - brush fire.

April 6  
1300 block of Rahway Avenue - false alarm.

400 block of South Avenue East - hazardous condition.

1100 block of East Broad Street - smoke removal.

100 block of Ferris Place - lock out.

600 block of Downer Street - smoke condition.

Corner of Park Street and Carleton Road - smoke scare.

April 7  
100 block of North Chestnut Street - smoke scare.

300 block of Wychwood Road - lock out.

100 block of Elizabeth Avenue - lock out.

200 block of East broad Street - water leak.

900 block of Kimball Avenue - water condition.

April 8  
100 block of Elm Street - alarm malfunction.

100 block of Summit Court - investigation.

1000 block of Seward Avenue - odor investigation.

Edison Intermediate School - accidental alarm.

1000 block of Wyandotte Trail - lock out.

100 block of Barchester Way - false alarm.

1500 block of Lambertsmill Road - smoke condition.

April 9  
500 block of Forest Avenue - unauthorized burning.

SALE \*\*\*\*\* SALE

## SPRING CLEARANCE

# THE MATTRESS FACTORY

Open To The Public!

- Mattresses and Box Springs Made on the Premises
- NAME BRANDS Also On Display

### 25-70% OFF

Mr.'s Sugg. Retail Price

Garwood	E. HANOVER
518 NORTH AVENUE	318 ROUTE 10 EAST
FACTORY/SHOWROOM	WAREHOUSE/SHOWROOM
908-798-0140	(Behind Rooms Plus)

- Free Delivery
- Bed Frames
- Bedding Remove

OPEN SUN. 12-5  
GARWOOD ONLY

NOT VALID W/ANY OTHER OFFERS  
Mon.-Fri. 10am-6pm • Thurs. 10am-6pm • Sat. 10am-6pm

# NEED MONEY for a NEW CAR?

## 6.50%\* APR

- ONE LOW RATE
- BORROW UP TO \$50,000
- TAKE UP TO 60 MONTHS TO PAY US BACK

**GREAT RATE! FAST ACTION!** You've found your new car. And you want it right now! Come to United National. Our rate is one of the lowest around. And you'll get an answer fast! You can borrow up to \$50,000 and take up to 60 months to pay us back. **Stop by any United National office or call us at 908-756-5000, ext.2390.**

# UNB UNITED NATIONAL BANK

Offices throughout Union, Middlesex, Somerset, Hunterdon, and Warren Counties

MEMBER FDIC

EQUAL OPPORTUNITY LENDER

\*Annual Percentage Rate (APR) applies to loans for new cars and includes a 1/8% rate discount for automatic deduction of loan payments from a United National Checking Account in your name. If you borrow \$10,000 for 60 months at 6.50% APR, your monthly payment, including optional credit life and accident and health insurance, would be \$207.78. Loan subject to approval. Rate subject to change without notice. Competitive rates also available for used cars.

## SUPERX

WITH PHARMACY DEPARTMENT

Open 7 Days A Week

## 10% Senior Citizen Discount

Age 62 or better? Enjoy extra savings at SuperRx with your FREE Senior Citizens membership card. Receive 10% (Off Reg. Price) savings on all your prescriptions (excluding third party co-payments) and all SuperRx Brand health & beauty items. Ask our friendly pharmacist for details today!

### FREE Prescription Delivery

7 Days A Week. Phone by 11am for Delivery by 2pm. Later afternoon and evening deliveries also available Mon.-Sat. Delivered within a 5 mile radius of store. Other drug store items can also be delivered with your prescriptions. Please no alcohol or tobacco.

### RxWatch

**MORE OF WHAT A DRUGSTORE'S FOR!**

How Will Your Prescriptions React to Each Other? If you are taking more than one prescription from more than one doctor, we can check your prescriptions to help guard against adverse interactions with each other! As a member of RxWatch, your active prescription history will be checked everytime you have a new prescription filled. Ask our pharmacist for an application today!

**210 South Ave. Westfield**  
Ph: 654-8338

**Store Hours:**  
Mon.-Fri: 8am-10pm  
Sat: 8am-9pm & Sun: 9am-7pm  
**Pharmacy Hours:**  
Mon.-Fri: 9am-10pm  
Sat: 9am-9pm & Sun: 11am-6pm

# School board candidates sum up campaigns

The candidates for Westfield Board of Education have completed a Record questionnaire designed to capitalize their backgrounds and positions on issues in this pre-election week. Here are their responses:

### Robert H. Flast

Address: 660 Fairmont Avenue  
Term sought: Three years  
Incumbent: Yes  
Years residing in Westfield: Nine years  
Education: BA, City University of New York, City College of New York; Graduate study, New York University, City College of New York; Program for Management Development, Harvard Business School  
Occupation: Chief Information Officer

How will your professional or personal experiences contribute to the board of education? I have been involved in a number of paradigm shifting projects where I have focused on excellence, value, urgency, priorities and new approaches to old problems. Other elected offices held: None Other professional, civic, service club involvement: None What is the single most important issue that compelled you to run for the school board: A desire to participate in the policy setting activities of the board that so critically will affect the lives of my children and those of their fellow students in Westfield for the next fourteen years.

### Peter G. Gould

Address: 341 West Dudley Avenue  
Term sought: Three years  
Incumbent: Yes  
Years residing in Westfield: Ten years  
Education: BA, Swarthmore College (Economics); Graduate study, Business Administration, University of Michigan (No degree)  
Occupation: Principal, Overseas Partners Inc., Investment Manager, Specialized in Corporate Acquisitions in the United States and Europe

How will your professional or personal experiences contribute to the board of education? I have considerable experience in business operations, including as a chief ex-

ecutive officer, and in government at the federal, state and local levels. I hope to blend these experiences to focus on maintaining the excellence of the school system during a period of increasing fiscal pressure. Creativity and long-range planning will be required to balance a strong educational program with deductions in state aid and pressures to hold down taxes. My experiences in managing businesses facing similar issues and my understanding of how government works, from the inside, will enable me to help find the right approach.

Other elected offices held: Democratic Committeeman, Westfield Other professional, civic, service club involvement: Council on Foreign Relations (NY)

What is the single most important issue that compelled you to run for the school board: From friends and acquaintances around town I have heard many criticisms of the schools and of the high level of taxes in Westfield. Certainly state aid to our schools will be diminishing and anti-tax rhetoric increasing in the future. As the Board of Education faces this period of fiscal pressure, I felt that experience such as mine could help the board to make decisions that are fiscally responsible yet preserve the strengths of Westfield's education system. My daughter enters the school system this fall. As a prospective consumer of the system for the next 13 years, I have both a personal and a public spirited interest to work to ensure that we make the right long-range decisions for Westfield.

### Tom Madaras

Lives in the Tamaques School District area.  
Term sought: 3 year terms  
Incumbent: No

Years in Westfield: 10-plus; purchased home in October 1983; moved in Nov. 26, 1983

Education: Millburn Senior High School, 1976; College of the Holy Cross, Worcester, Mass., 1980, bachelor's degree in economics; University of Massachusetts, Amherst, 1982, master's degree in sports management.

Occupation: Financial Consultant, Smith Barney Shearson, Chatham; joined the firm in November, 1985.

How will my professional or personal experiences contribute to the Board of Education?

For more than eight years I have been involved in the securities industry where I have assisted my clients in managing their funds and living within budgets.

My personal experiences in leadership areas through sports, school and organizations like the Boy Scouts, where I attained the rank of Eagle Scout, have allowed me the ability to demonstrate leadership and make difficult decisions based on greatest benefit for the majority of the group I have been involved in.

Other elected offices held: None. Other professional, civic, service club involvement: St. Helen's Parish, Westfield, NJ Member Pre-Cana Team and Eucharistic Minister; Westfield Soccer Association, coach; Westfield Baseball League, manager; Tiger Cubs, Tamaques.

What is the single most important issue that compelled you to run for the school board?

In my 10-plus years as a resident of Westfield, I have become distressed with the excessive rate of property tax increases which have seen my taxes more than double during this period of time. These constant tax increases impact all residents, especially those on fixed income such as senior citizens and families who have budgets that become extremely stretched when the tax increases are substantially greater than the growth of their income, as the amount of discretionary funds these residents have is greatly reduced.

The board should establish a goal of keeping the tax increases below the inflation rate.

### B. Carol Molnar, Esq.

Address: 232 Wychwood Road

Term sought: Three Years  
Incumbent: Yes  
Years residing in Westfield: Lifetime resident  
Education: Westfield Public Schools; BBA and MBA, Pace University; Juris Doctor, Seton Hall Law School  
Occupation: Attorney

How will your professional or personal experiences contribute to the Board of Education? My financial and legal backgrounds provide a strong evaluative base to analyze major issues before the board.

Other elected offices held: Westfield Planning Board member  
Other professional, civic, service club involvement: New Jersey Bar Association

What is the single most important issue that compelled you to run for the school board: We must ensure that our schools are ready for the 21st century, which includes:

- maximizing the use of the facilities due to increasing enrollment;
- overseeing the implementation of the plans developed by the technology committee and the board;
- eliminating the gap of minority achievement; and
- continuing the concept of neighborhood schools.

### Susan Pepper

Address: 214 Sunset Avenue  
Term sought: One Year  
Incumbent: Yes  
Years residing in Westfield: Twenty years

Education: BA, Carnegie Mellon University; M Ed, Duquesne University

Occupation: Independent consultant; International relocation assistance

How will your professional or personal experiences contribute to the Board of Education? I have served

on the board for nine years, seven as president. During this time I have had experience in all aspects of board functioning and decision-making. I have had significant involvement in legislative issues pertaining to education and school funding on the state level through my experiences with Garden State Coalition of Schools. I have also been actively involved in leadership training and boardsmanship with the New Jersey School Boards Association.

Other elected offices held: None  
Other professional, civic, service club involvement: Founding Trustee of Garden State Coalition of Schools and the Education Fund of Westfield. Prior positions with the Westfield United Fund, Board of the American Heart Association, and the Westfield Master Plan Committee. Current member of the League of Women Voters.

What is the single most important issue that compelled you to run for the school board: I believe that significant financial and educational challenges continue to face the Westfield Board of Education. Maintaining the quality of our educational system in these times is of primary importance. Some critical issues currently confronting the board include: classroom space requirements for increased elementary enrollment, state aid uncertainties, the identification of major district-wide technology needs and expenditures, and the continuing responsibility to hold taxes down. Board decisions relating to these issues will impact upon the educational program as well as the entire community. I believe that my experience and knowledge will be beneficial to the students, parents, and citizens of Westfield.

Alzheimer's Disease is a devastating diagnosis both to patients and to their families. As a direct result of the experience and knowledge gained through treating hundreds of Alzheimer's patients,

"Mom was just diagnosed with Alzheimer's. How can I help her?"



Meridian has developed "The Meridian Guide to Alzheimer's Disease." ♦ Call today for your free guide, as well as information on our special program for Alzheimer's Disease patients and their families.

800-824-1199



1515 LAMBERTS MILL ROAD • WESTFIELD • NEW JERSEY

## ShopRite hearings are split

By NICOLE A. GAVINO  
THE RECORD

At the request of Village Supermarkets, the Westfield and Garwood planning boards will continue to hear the case on a proposed ShopRite separately. The Westfield board will hear new testimony at tonight's meeting.

The decision to stop meeting jointly comes after Village Supermarkets submitted a revised site plan application denoting a shared access with the adjoining Plaza Properties. The application Village submitted to the Department of Transportation (DOT) shows a shared access, although their original application to the planning boards did not. Several weeks ago, Village Supermarkets amended their application to the boards to comply with the DOT's requests.

Westfield board Attorney William Jeremiah explained that due to the change in access, the Garwood Planning Board no longer has jurisdiction over the case. He said that the adjoining Plaza Properties is a non-conforming use and therefore requires permission of the Garwood Board of Adjustment. To address this problem, Garwood is in the process of amending the zoning ordinance so that they can continue to hear the case.

"As a result, the applicant has requested that we cease the joint hearing," Mr. Jeremiah said. Mr. Jeremiah continued to say that it is presumed that Garwood will reach their final decision at a later date than Westfield. The meetings will also no longer be held at the Westwood.

Tonight's meeting at 7:30 p.m. in the municipal building, 425 East Broad St. The board will also discuss meeting twice a month to speed up the hearing in the hopes of finishing by summer.

The change in access will require some new testimony. Mr. Jeremiah said, "We are not starting from scratch. What they've done is to get rid of most of the variances."

Get a Free Summer On Honda!

**NO** Money down.  
Interest Until October  
Payments Until October

The Honda Harmony.

- Easy-start Honda 4.5hp OHV engine
- Exclusive twin-blade system for superior 6- Step Mulching
- 2-speed self-propelled model
- 21" durable, resilient, Xenoy® deck
- Blade brake clutch



HRM215SXA

- Honda 11hp OHV engine
- 5-speed transmission
- Convenient electric starting
- 30" cutting deck
- Converts to mulch or bagging with optional kits



H1011SA

**HONDA**  
Power  
Equipment

Nothing's easier.

Your Authorized Full Service Dealer

**THE EARDLY T. PETERSEN CO.**  
224 Elmer St., Westfield  
(908) 232-5723 • 233-5757  
Est. 1956 • Closed Wednesdays

Vacuum • Janitorial • Power Equipment • Sewing Machines

VISA  
M/C  
Discover

**TEAM UP WITH EASTON.**

**BATS**

EASTON. SAVE 25%			
LK5	\$32 Value	\$23 <sup>99</sup>	
BK5	\$51 Value	\$38 <sup>99</sup>	
BK3	\$80 Value	\$59 <sup>99</sup>	
BJ10	\$108 Value	\$79 <sup>99</sup>	

**GLOVES**

EASTON. SAVE 25%		
514B	\$44 Value	\$32 <sup>99</sup>
1225	\$78 Value	\$58 <sup>99</sup>
1400	\$90 Value	\$67 <sup>99</sup>

**IncrediBalls** Baseball & Softball Size

EASTON. SAVE 25%		
STANDARD	\$10 Value	\$7 <sup>99</sup>
FIRE & ICE	\$13 Value	\$9 <sup>99</sup>
PRO	\$20 Value	\$15 <sup>99</sup>

**BATTING GLOVES**

EASTON. SAVE 25%		
REGULAR TOTE	\$20 Value	\$14 <sup>99</sup>
ALL WORLD	\$25 Value	\$19 <sup>99</sup>

**SOFTBALLS/BASEBALLS DISCOUNT PRICED!**

**Dreier's** All Major Credit Cards & Phone Orders Accepted

SPORTING GOODS  
Family Owned And Operated Since 1869 To Serve You Better

Blue Star Shopping Center Rt. 22 Watchung (908) 322-7788  
Monday-Friday • 9:30-9:00, Saturday 9:30-6:00

# Commentary

## Next year, okay? School budgets 'spinning' toward voters with more spending, tax rate hikes — again

The best vote on the school boards' proposed budgets on the ballot Tuesday is a "Yes, but."  
"Yes" on the positive side, because each district showed more than the usual measure of exertion in containing growth in the tax burden schools generate year after year. Westfield cites real progress in settling labor contracts with professional staff at levels that put it ahead in the county in curbing personnel costs. Nice work, but even with all that the proposed budget will move the school tax rate up by about 14 cents. Scotch Plains-Fanwood similarly points to savings initiatives, yet its proposed budget of \$40,271,562 will advance the local school tax rate by about 4.2 percent. Cranford's board seems genuinely proud to have crafted its budget proposal using an entirely new approach which, among other features, places a lot of fiscal responsibility and choice at the individual building level. That budget, too, is up as is its tag-along tax rate.  
Yes, on the cynical side, because the odds are that if the proposed school budget loses at the polls Tuesday, the school board will appeal any significant cuts the town's governing

body might inflict in the wake of the voting. Whether the state Department of Education, as it is constituted and oriented under new Gov. Christie Whitman, will reinstate those cuts is less certain. However, the state is on a bit of a guilt trip for having delayed giving aid figures to local school boards who, in turn, faced a minimal amount of time to build a budget on hard information. If this takes any resolve from the state in terms of upholding local voters' rejection of a budget, the naysayer is subverted and can't have a lasting impact with his or her vote anyway.  
"Yes" on the students' side, because they and the voting population of each school district need at least a year of breathing space to work hard on offering a true no-increase budget next spring. This is going to require huge quantities of political will from the school district and legislative ends of the political chain.  
Yes, the truth is that voting for candidates with the energy and vision to get on the school board's finance committee, make war on costly annual assumptions, and motivate other board members to do likewise, is a more effective vote than casting a "no" on any one year's budget proposal.

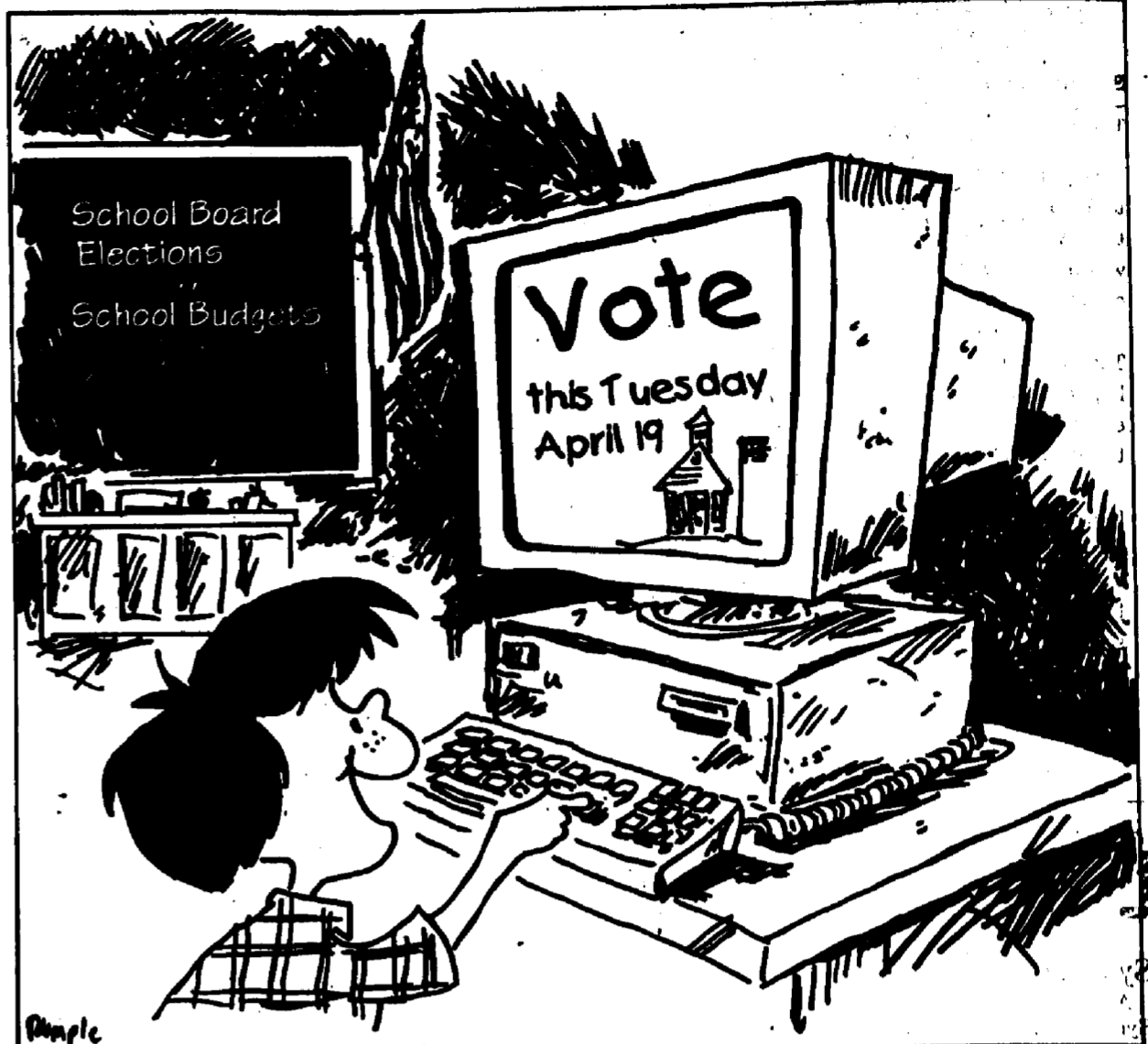

Letters to the editor

## Airmen's fates reported to anxious hometown folks

By CHERYL MEHL  
FORBES NEWSPAPERS

The following stories of the local hometown during World War II were taken from the pages of the Citizen & Chronicle of April 13, 1944.



From the mud clogged roads of Italy, through the far jungles of New Guinea, to the uncharted seas of the South Pacific, it's a long, long trip back home. And one some soldiers never took.

As Army Air Force member Lt. George R. Bolte of Manor Avenue in Cranford parachuted to safety from his flaming P-47 Thunderbolt over the Anzio-Nettuno beachhead in Italy, Kenilworth resident and Army Air Corps Tech. Sgt. Frank Moast narrowly escaped death after his B-17 was shot down over France. In Cranford, the mother of a 22-year-old Navy Helicopter pilot was reading a telegram that said her son would never be coming home.

Ensign Jackson Vliet, USNR, son of Mrs. Elizabeth Vliet of Manor Avenue, was killed in a plane crash in the Pacific area. The 22-year-old pilot was commissioned in the Navy Air Corps in January 1944, and had just gone overseas the month before. He had last spoken to his mother March 17, and was believed to have been stationed at Pearl Harbor at the time of his death. In addition to his mother, he was survived by his brother, Lester, a Navy coxswain on overseas duty.

Meanwhile, a bruised but otherwise unhurt 26-year-old Lt. Bolte, who had been on 64 previous operational missions, was recalling his narrow escape from death and the welcome sight of British Tommies instead of Germans coming to pick him up after he parachuted to safety.

"I was leading the patrol through an overcast," said Lt. Bolt, "the weather was getting worse... just then there was a terrific explosion and my ship went into a spin. I had some trouble opening the canopy but finally got clear and jumped. Afterwards I was told my chute opened only 200 feet from the ground."

"It was a question of which side would pick me up first," he said. "I guess I was lucky."  
Although the War Department reported Sgt.

Moast missing last month, the turret gunner had made his way back to England after his plane was shot down over France. Then his brother, who lives in Kenilworth, received a telegram from Frank saying briefly "Safe. Good health. Enjoying short leave in England," the family rejoiced. However it took a week longer for the War Department to advise the family that Sgt. Moast was no longer listed as missing.

Sgt. Moast was wounded in action and was awarded the Purple Heart. Another brother, John, is reported serving overseas with a military police unit.

As soldiers persevered overseas, a steady stream of selectees from this area continued to be routed through Fort Dix Reception center.

Garwood resident Pvt. Jack Dugan, son of Postmaster and Mrs. John Dugan of Garwood sent a descriptive account of his first few days as a G.I. to the Citizen and Chronicle. Pvt. Dugan is a former member of the staff of the paper and was editor of Gar-Worlds, a newspaper for Garwood men in the armed forces before entering the service.

"We are in 'B' company, which is about the best company in the Reception Center," he reported. "You come in and get sworn in. Then you are shown how to make a bed. Making a bed is more than simply tossing around a few sheets and blankets, it is in the realm of pure art."

Another soldier, Cpl. Edwin Hammel, stationed in the Admiralty Islands with a cavalry unit, wrote his wife Dorothy, who resides on Mansion Terrace, of a concern he had.

"I hope that the Red Cross has met its quota by this time because they are doing more good than all the other organizations put together. There is always plenty of cold lemonade for thirsty soldiers and at Christmas when packages from back home had not arrived, the Red Cross saw to it that each soldier received a gift. I just don't know what we would do without them."

Back home, the front page of the April 13 Citizen and Chronicle informed readers that the Red Cross Drive was 'Over the Top,' this week with the quota of \$30,000 collected the largest in the history of the chapter, raised in the record time of six weeks.

## Flast underscores 'guidance' vote

To The Record:

As those of you who read the April 7 Westfield Record correction on page A-4 now know, the story that reported my voting against the elementary guidance counselor proposal was in error. While I did express some concern during our board discussion about the relative difficulty of evaluating the revised program compared to the originally proposed program, I did vote for the proposed revision as I would have voted for the original proposal. I hope that those who read or heard about the erroneous story are now correctly informed concerning my position on this important subject.

In my discussion of re-engineering or restructuring our public schools, I said we needed to fundamentally rethink and redesign three key ingredients of our school system: our goals for education; the processes by which we pursue them; and, our system of accountability. For starters, I believe that we need fewer, more focused, challenging and measurable

goals that meet state requirements and that reflect the best thinking of our education professionals and the community. Unless we begin with clearly stated and broadly accepted goals for our schools, we cannot seriously hope to understand how best to accomplish those goals; what to expect from students, teachers, administrators and parents; and, how much we need to spend. To maximize our chances of success as we direct our energies and resources to the pursuit of newly stated goals, we will need to add 3 I's to our traditional 3 R's, namely, Industrious students, Innovative teachers and Involved parents.

Let's begin with industrious students. In the Carnegie Foundation for the Advancement of Teaching's technical report titled "The Condition of Teaching - A State by State Analysis, 1990," 79 percent of the teachers responding said they disagreed, either strongly or with reservations, with the statement, "On the whole, my students are more willing to work hard in their studies than at any time in my experience."

While some Westfield parents complain to teachers, principals and the superintendent about what they consider to be too much school work, many complain about how undertaxed their children are. I do not believe that our children work as hard as they could, as hard as their counterparts abroad or as hard as we did when we were children! As the SAT scores of our children reflect, they have the aptitude to do well in college. Why not raise the bar in the Westfield Public Schools and challenge them to do as much as they can now?

Now let's turn to the subject of innovative teachers. As I observed, there are many fine energetic and innovative teachers in our schools, and we have a number of professional development and recogni-

tion programs, including some efforts in site-based management, that are intended to increase teachers' involvement in decision making. However, I wonder how many teachers would echo the words of a teacher quoted in "The Condition of Teaching" report mentioned above: "I would like my words, to make a difference, but I have learned from experience that the public, boards of education, and superintendents will not listen."

Sometimes, as we learned in the Technology Committee, we do not go far enough in empowering teachers. That is why we concluded that it is not sufficient to simply provide computers to teachers. For teachers creatively and productively to use technology, we must provide the appropriate training and support as well. To help, promote innovation and experimentation in our classrooms, along with the accountability for results, I would like to see teacher achievements celebrated by students, parents and peers, in the same spirit that Disney follows in the American Teacher Awards. While mini-grants available from the Education Fund represent a start, I would also like to see our teachers encouraged, through training and administrative support if required, to pursue "mini-grants" for innovative projects from a variety of sources both inside and outside Westfield.

Finally, let's turn to the subject of involved parents. In study after study, the message is the same: "When parents play a positive role in their children's education, their children do better in school." While most of us would agree with the above in theory or principle, the extent to which American parents practice what we preach as reported by teachers is not that rosy. In the "The Condition of Teaching" report mentioned above, a

(Please turn to page A-5)

## Low turnouts in school vote baffling

To The Record:

For many years the League of Women Voters has been concerned about the low voter turnout for school board elections. Although good schools are of importance to all residents of a town, most do not bother going to the polls to record their opinions on candidates and issues. We pay lip service to the idea of local control of schools but with less than 20 percent of the registered voters exercising their franchise, where is the control?

If people believe in democracy, why don't they vote?

LESLIE LEWIS  
Education director LWVWA

**The Westfield Record**  
Forbes Newspapers, A Division of Forbes Inc.

<b>Malcolm S. Forbes Jr.</b> Editor-in-Chief	<b>Lou Barsony</b> Publisher
<b>Edward F. Carroll</b> Executive Editor	<b>Cheryl Fenske</b> Chief Copy Editor Special Sections Editor
<b>Kip Kuduk</b> Sports Editor	<b>William Westhoven</b> WeekendPlus Editor
<b>Richard McComb</b> Advertising Manager	<b>Alan M. Churchill</b> General Manager
<b>George Gannon</b> Circulation Director	<b>Heather Wyman</b> Advertising Representative
	<b>Billie M. Davis</b> Controller

The Westfield Record (USPS 005-045) is published on Thursdays by Forbes Newspapers, a division of Forbes Inc., 102 Walnut Ave., Cranford, NJ 07016 (908) 276-8000. Second class postage paid at Cranford, NJ 07016 POSTMASTER, please send changes to Forbes Newspapers, Fulfillment Office, PO Box 699, Somerville, NJ 08876. Subscription rates by mail, one year within Union County \$17, out of county \$20, out of state \$24. To subscribe call 1-800-300-9321

**Write Us:**  
102 Walnut Avenue  
Cranford, NJ 07018  
Phone (908) 276-8000  
FAX: (908) 276-8220

## How low can you flow in cause of saving water for today, tomorrow?

By DAVID F. MOORE

New Jersey Conservation Foundation

Did you know that under the federal Energy Policy Act of 1992, last Jan. 1 was the end of flushable toilets for the American home as we knew them? Do you wish I hadn't told you?

Home toilets must now flush no more than 1.6 gallons per shot, instead of the traditional 3.5 or more gallons. The same will apply in 1997 for toilets made for business or industry.

This is not a result of Congress engaging in a trivia contest, but instead of its acting wisely to save water and energy. As expected, the two-year lead time gave the plumbing industry a chance to design more efficient toilets, so we shouldn't know the difference.

The 1.6-gallon per flush toilets mean a family of four will save 11,000 gallons of water per year, a significant figure indeed when multiplied by the population of New Jersey, for example. It also means that much less for the local sewage treatment plant, the efficiency of

which is being improved.

Making it law was the only way to go. By the same token, to get cleaner air we must make cleaner cars, or cleaner fuels, or both. As it happens, smaller cars burn less fuel and create less pollution, so we can save space, energy and money and clean the air at the same time if only someone would invent more comfortable small cars.

Of course, such vehicles are on the way, but they wouldn't be without national clean air standards. We need the national standard as a minimum end to shoot for.

With clean water it is the same story. While some states have ample supplies of high-quality water and few people to drink it, others are in quite a different position. New Jersey has four times as much rainfall as most western states, yet we are still on the edge of a water crisis if rain slows down for a while. In New Jersey we call a below-average rain season a drought.

The Highlands region cutting across the northern part of the state contributes half of

our water supply, serving four million people. That's more water than is used by the seven, least populated states in the nation!

So it makes sense to take good care of our water supply, else we join the ranks of our more poorly supplied brethren. Hence the changed rules for new toilets. The last big change in the way we handled waste water was when we converted from outdoor to indoor plumbing.

The low-flow toilet can save on the energy required to pump and process drinking water coming into your house. Better yet, reduced sewage flows require less energy for treatment, and make sewage plants more efficient, too, saving more energy. It's silly to pump clean water into the house only to get it dirty, so it must be cleaned up again!

While low-volume toilets have been in use for many years in Europe, most U.S. homeowners wouldn't be happy with those less-than-perfect flushers. But as always, American ingenuity has saved the day!

# Mayor gives pupils bad news

## Tamaques fifth-graders hear 'no aid for ducks this year'

By NICOLE A. GAVINO

### THE RECORD

Mayor Garland 'Bud' Boothe Tuesday night told fifth-grade Tamaques School students that water quality work on Tamaques Pond will not get done this year, despite high incidents of dying ducks.

"Don't look for dirt to be flying in Tamaques this year because it's not going to happen," Mayor Boothe said. "To get the necessary permits from the state, we have to go through a long, elaborate process."

Mayor Boothe and Town Engineer Kenneth Marsh explained that before any dredging work can be done on the pond, they need to take numerous steps, including the completion of a study on the pond. Results from the study were originally said to be ready in February. However, Mr. Marsh said, due to winter conditions, the study is now projected to be complete by the end of May.

Additionally, without the study results and

promise of permits, the Town Council did not allocate any funds towards work on the pond in the 1994 budget. Mayor Boothe said that the town hopes to be able to do aeration and dredging work sometime next year.

Tamaques students appealed to the Town Council at Tuesday's meeting, citing current water quality, trash, and feeding conditions which are causing ducks at the pond to die from avian botulism.

"Our problem is people at the pond are feeding the ducks and this is very bad," said student Kyle Swingle. He explained that food like bread sits in the pond and creates high concentrations of bacteria. "Botulism sets in and this is a deadly and contagious disease." He added that poor water quality and litter worsen the situation.

The class has noted they found 21 dead ducks on the pond's banks. They have written letters to the mayor and have had classroom visits from both Mr. Marsh and Councilman James Hely. The students asked the

council for more trash cans, and for the town to allow them to create new signs for the park.

Due to resident concerns last summer, the public works department placed signs in the park which asked park-goers not to feed the ducks. Mr. Marsh said that these signs are ineffective.

"These are duck-lovers that are feeding them," Mr. Marsh said. "If people knew why not to feed the ducks, they would think twice."

As a class project, the Tamaques students are designing new signs with diagrams and verbiage to explain the problems. They will also beseech the help of the DEPE and they will fundraise to finance the project. Mr. Marsh said the town will help by installing the signs when they are ready. He also said that there are several trash cans at the public works yard with no designated location and he will install them in the park and make the trash collection times more frequent.



### Poster boys

Westfield historian Ralph Jones, right, reviews key to sites on Westfield Bicentennial Poster with Ned Fox, also a member of the Mayor's Bicentennial Commission. Poster is available at United Fund office on North Avenue and at the Golden Egg on Elm Street.

## Chalk talk

### Symphony in schools

A brass trio from the Westfield Symphony Orchestra will present "What Can You Do With a Tune?" Westfield students grades K-3, courtesy of Bloomingdale's. The interactive program is scheduled for Jefferson and Franklin schools May 4 and for Washington, Wilson, Tamaques and McKinley schools May 31.

### Liberty winner

Westfield resident Blair Brown submitted the winning essay in the Knights of Columbus annual essay contest. This year's theme was "What Liberty Means to Me." Blair's essay has been forwarded on to the district level of competition.

Blair is a freshman at Union Catholic High School. She is an honors student, a member of the Service Club and the Performing Arts Club. Blair is also a member of the Westfield Young Actors Cooperative Theater and plays the piano.

### Happy birthday

It's birthday year at Jefferson School - the school is 40 years old, the town of Westfield is 200 and the school's namesake, Thomas Jefferson, was born 250 years ago. Students are celebrating the school's 40th birthday this month, with particular emphasis yesterday on Thomas Jefferson's birthday. Events include: a collage of stu-

## Flast's vote

(Continued from page A-4) number of questions were asked concerning the role of parents and how it had changed since 1983. In response to the question - "How well are the parents of children in your school performing their roles?" - 60 percent said fair or poor. While I do not know how Westfield parents would be rated in such a survey, let us ask ourselves how we really are. I know that we pride ourselves on the numbers of parents who do volunteer their services. However, how many of us: miss parent-teacher conferences; have asked for more than one meeting with our child's teacher in a year; have visited our child's classroom during a class; volunteer to help in the classroom or with events and performances, especially in the middle and high schools; attend PTA/PTO and Board meetings; vote in the annual school election; know what our children learned today, let alone what they have to do for homework; help our children with their homework and make our homes good places for our children to learn?

Based on my limited observations at meetings and discussions with parents and teachers, the one answer to the above questions is "not many of us!" Implicit in the above list of questions are some of the ways in which we as parents can become more involved. There are many other ways as well that our PTA/PTO organizations along with the schools can help to mobilize.

In summary, let us add three P's to the three I's as we prepare our children for the challenges that lie ahead in the 21st century. To successfully redesign our goals for education, the processes by which we pursue them and our system of accountability, we will need nothing less than industrious students, innovative teachers and involved parents!

ROBERT FLAST  
Westfield

dent self-portraits, a display of staff portraits, a collection of memories called "Writing Our History," and bumper sticker that declare "All Children are Winners at Jefferson Elementary School - A Great Place to Be."

### Band student on tour

Westfield resident Casey Welterling has been accepted as a member of the 1994 Spirit of America National Honor Band Performing Tour of Europe, representing Westfield as an emissary. The band will tour and perform for 16 days in Luxemburg, Austria, Switzerland, Liechtenstein, Germany, Holland and Belgium.

Casey is a member of the WHS Marching Band Colorguard. Casey will raise a major portion of her expenses herself. Anyone wishing to sponsor Casey may contact her director, Linda King at 789-4549 or Casey at 654-5276.

### Leadership winner

Sophomore Shari Gersch was se-

lected as the representative from WHS to attend the N.J. Hugh O'Brien Youth Foundation Leadership seminar for 1994, which took place last weekend. The seminar revolved around the themes of "Leadership" and "America's Incentive System," and Shari had the opportunity to meet and speak with recognized leaders in business, education, government, and the arts.

### Good Citizen Award

At Edison Intermediate School, the third marking period is designated "Operation Good Citizenship." Nominations for a "Good Citizen Award" are being made daily for who are caught making positive contributions to the school community. Winners are announced each Wednesday and receive a ribbon and a treat. Upon completion of their project a surprise awaits all good citizens.

**Vote For Experience**  
on the  
**Scotch Plains-Fanwood Board of Education**

<input checked="" type="checkbox"/> <b>1 August Ruggiero</b>	<input checked="" type="checkbox"/> <b>2 Lillian M. Dettmar</b>
--	---

**Tuesday, April 19, 2:00-9:00 p.m.**

Paid for by the Committee to "Re-elect Lillian Dettmar" and "Re-elect August Ruggiero," 1116 Maple Hill Road, Scotch Plains, N.J. 07090

**Sylvan Learning Center®**  
*Helping kids be their best.*

- ◆ Boost your child's grades.
- ◆ Build self-esteem.
- ◆ Programs in reading, math, algebra writing, SAT/ACT college prep, study skills, homework support and time management.

© 1993 Sylvan Learning Systems

**494-2300 EDISON**



**WEIGH LESS FOR LESS!**

**OUR DIET PROGRAMS ARE 1/2 THE PRICE OF MOST FRANCHISED WEIGHT CONTROL CENTERS**

**QUICK RESULTS WITH PERMANENT SUCCESS!**

PROFESSIONAL NUTRITIONISTS  
DIET WEIGHT CONTROL COUNSELORS  
"REAL" FOOD NOT PRE-PACKAGED  
MEDICALLY SAFE NOT FAD DIETS

PERSONAL COUNSELING NOT PUBLIC MEETINGS  
LIFESTYLE CHANGES NOT TEMPORARY WEIGHT LOSS

CALL TODAY ABOUT OUR GREAT PROGRAMS  
**(908) 889-7272**  
Barbara Potashkin M.S.  
Dietitian/Nutritionist  
346 SOUTH AVE., FANWOOD, NEW JERSEY 07023

**When Disaster Strikes**



Young people today have been exposed to amazing scenes of disaster: floods, earthquakes, horrendous fires. And whether children experience these things directly or see them on TV, the images are frightening. Expect fear and questions that must be answered.

somebody did something wrong. It's important to assure them that natural disasters are nobody's fault. They can happen to anybody. Teach them how family members can help each other stay safe. Assure children that you will not abandon them, that in case of emergency you — and other adults such as doctors, police officers and firefighters — will care for them if necessary. If children seem unreasonably concerned, it's wise to schedule professional family counseling to help ease their fears.

Young children interpret what they see on TV differently from adolescents or adults. They have little sense of time or distance. That earthquake may seem to be just around the corner. Or, maybe it happened because

Presented as a community service by Barbara T. Fishbein, ACSW, BCD  
Licensed Marriage and Family Therapist.  
Hours by Appointment **908-233-0419**

**WESTFIELD RECREATION COMMISSION**  
**4th ANNUAL 5-MILER & 1 MILE FUN RUN**  
(Proceeds to benefit drug and alcohol-free teen programs)

**When:** Saturday, April 23, 1994 (rain or shine) **OPTIMIST CLUB of WESTFIELD**

1 Mile Fun Run 9:00 am  
5-Miler 9:30 am

**Where:** Tamaques Park, Westfield, N.J. **CHEMICAL** **Merrill Lynch**

**Course:** Fast and flat. TAC certified. Start and finish in Tamaques Park. Mile splits. Water on course. Limited parking and rest room facilities. Come dressed to run.

**Timing:** Digital clock and electronic timing by RACETIMING SYSTEMS, Rahway, N.J. **KINSEY ASSOCIATES**

**Scoring:** COMPUSCORE, New Providence, N.J. **UNITED JERSEY BANK CENTRAL, N.A.**

**Registration:** 5-Miler Pre entry \$8.00 by April 15, 1994 Post entry \$10.00 **dcp DIAMOND COMMUNICATION PRODUCTS, INC.**

**Fees are non-refundable:** 1 Mile Fun Run Pre entry \$4.00 by April 15, 1994 Post entry \$5.00 **MC DOWELLS ENERGY SYSTEMS, INC.** **WELDON MATERIALS, INC.**

T-shirts to first 200 registrants. Post registration, T-shirt, and race number pick up begin at 7:30 am.

**Make Checks Payable to:** Westfield Recreation Commission **BONSAL CHIROPRACTIC** **SUMMIT BANK**

**Mail Entry To:** Westfield Recreation Commission, 425 E. Broad Street, Westfield, N.J. 07090. Include S.A.S.E. to receive course map and directions.

**For Info Call: Awards:** (908) 789-4080  
1 Mile Fun Run: trophies to overall first, second and third place male and female winners.  
5-Miler: trophies to overall male and female winners; awards to first, second and third place winners in the following age groups male and female: 19 & under; 20-29; 30-39; 40-49; 50-59; 60 & over. **ONE HOUR MOTOPHOTO**

**PVF** Pearsall, Mahen & Frankenbach Insurance & Financial Service

**Juxtapose Gallery** **Celtic Imports, Ltd.**

**The Westfield Record**

**Print Tech**

---

NAME: \_\_\_\_\_ AGE ON RACE DAY: \_\_\_\_\_ SEX: \_\_\_\_\_

ADDRESS: \_\_\_\_\_ CITY: \_\_\_\_\_ STATE: \_\_\_\_\_ ZIP: \_\_\_\_\_

1 Mile Fun Run \_\_\_\_\_ T-shirt size S \_\_\_\_\_ M \_\_\_\_\_ L \_\_\_\_\_ XL \_\_\_\_\_

5 Miler \_\_\_\_\_ Phone: \_\_\_\_\_

In consideration of this entry being accepted, I hereby for myself, heirs, executors and administrators waive and release any claims that I may have against the Town of Westfield, The Westfield Recreation Commission, or any of its employees and all sponsors or their representatives, successors, or assignees for any injury that may be suffered by me in this event. I also give permission for the use of my name and/or picture in any newspaper, broadcast, internet or other account of this event. I certify that I am in physical condition to participate in this event.

SIGNATURE: \_\_\_\_\_ DATE: \_\_\_\_\_

IF UNDER 18, SIGNATURE OF PARENT OR GUARDIAN: \_\_\_\_\_ DATE: \_\_\_\_\_

**RUNNELLS**

SPECIALIZED HOSPITAL OF UNION COUNTY

40 Watchung Way • Berkeley Heights • NJ 07922

Now accepting a limited number of out-of-county residents

For Information or Admissions...Call 908-771-5700  
For a FREE Brochure or a Tour...Call 908-771-5730



# Newark's history is slide focus of library program Thursday

Records are only as good as the diligence used in gathering and recording, the preservation of data which has been collected, and the foresight employed to prevent damage due to aging, loss and destruction, advertent or inadvertent.

Charles F. Cummings, assistant

director for reference services at the Newark Public Library will present a multi-screen slide show, "A Walk through History: 325 Years in the United States' Third Oldest City" 1-3 p.m. Thursday, April 21 at the Westfield Public Library, 550 E. Broad St.

Mr. Cummings' intimate knowledge of 35,000 books, 700,000 photographs and more than 2,000,000 news clippings has helped individuals to find family data in the files of Newark Public Library. He has received many honors in his profession, including the Richard J. Hughes award from the New Jersey Historical Commission for contributions to the study and preservation of the state's history and the Whitehead Award from the New Jersey Historical Society for best article in *New Jersey History* magazine.

The lecture will be preceded by a short business meeting and followed by refreshments. The public is welcome. For more information, call 276-5175.



With only weeks to go, the United Fund is at 85 percent of its \$660,000 goal. At recent United Fund gathering were Dr. Tina Leshar, and Marilyn Gulotta, third from left, of the fund's trustees board, and Audrey Akerly and Charles Gulotta.

## Watchung cleanup day is set for this Saturday morning

The Union County Board of Chosen Freeholders and County Manager Ann Baran invite you to join them Saturday for Litter Day '94, when volunteers will band together to pick up litter in the Watchung Reservation.

where they will be dispatched to collect litter throughout the reservation.

For information/registration, call 789-3670.

From 9 a.m.-noon, about 250 community volunteers and scouting organizations will be on hand to pick up litter in this popular outdoor recreation area. Funded by a Clean Communities Grant from NJDEPE, the program is designed to increase awareness about the hazards of littering.

Garbage bags and gloves will be provided to all volunteers, along with refreshments and a Litter Day T-shirt to remind residents throughout the year not to litter.

Litter Day will be held rain or shine.

Participants will meet at Trail-side Nature and Science Center, located on Coles Avenue and New Providence Road, Mountainside,

**WOW! You Won't Believe the Fun You'll Have at...  
IVY LEAGUE DAY CAMP**

Serving Children 3-15 yrs.

- Half Day • Full Day • Teen Travel
- Door to Door Transportation
- Extended Hours Available
- Swim Instruction Daily
- All Athletic Facilities
- State of Art Playground & Ropes Course
- Miniature Golf
- Air Conditioned Facilities for Cooking, Computers, Ceramics, Drama, Jewelry

Please Call For Further Information and Tour  
**(908) 446-7035**  
140 Gordons Corner Road  
Manalapan, N.J. 07728

Open House April 16, 1994 12 P.M.-4 P.M.

## A new outlook on windows this Spring



**Suntone Custom Shades**

1-800-339-7620 • (908) 548-0666 • FAX: (908) 548-7620

OAKWOOD PLAZA • EDISON

(Next To Marshall's)

- Custom Shades • Cornices • Lambrequins • Laminations
- Bedspreads • Verticals • Woven Woods • Custom Made Drapes • Balloons

FREE SHOP AT HOME SERVICE

FREE MEASURING & INSTALLATION

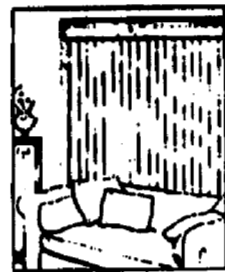

Hunter Douglas Verticals



Hunter Douglas pleated shades

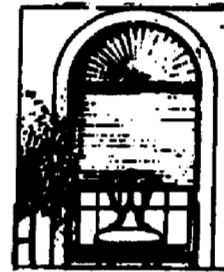

Hunter Douglas Duette shades



Hunter Douglas horizontal blinds

**60% OFF**

All Custom Verticals

\*Discount applies to Manufacturers List Price. Cannot be combined with this coupon. Expires 5/30/94

**50% OFF**

• Mini Blinds  
• Duette  
• Pleated Shades

\*Discount applies to Manufacturers List Price. Cannot be combined with this coupon. Expires 5/30/94

## Tony Balsano

Roofing • Siding & Complete Home Improvements • No Sub Contractors  
• All Work Guaranteed • Free Estimates Fully Insured

Call **968-5519**

Present Coupon After Estimate is Given

SERVING THE AREA FOR OVER 20 YEARS



**\$500.00 OFF**  
ANY COMPLETE KITCHEN JOB  
With This Coupon Expires 4/30/94

**\$200.00 OFF**  
ANY COMPLETE SIDING JOB  
OR  
**\$100.00 OFF**  
ANY COMPLETE ROOFING JOB  
With This Coupon Expires 4/30/94

**\$300.00 OFF**  
ANY COMPLETE DECK JOB  
Minimum 250 Square Feet  
With This Coupon Expires 4/30/94

**\$200.00 OFF**  
ANY SOLID VINYL INSULATED REPLACEMENT WINDOW JOB  
Minimum 10 Windows  
With This Coupon Expires 4/30/94



## Carpet Cleaning

FLOOD DAMAGE SPECIALISTS



PET ODOR TREATMENTS AVAILABLE

**2 ROOMS \$39.95**

EACH ADDITIONAL ROOM \$17.00

**6 ROOMS \$89.95**

CALL BROOKS

1-800-727-7241

Combined living areas are separate rooms  
Minimum Charge \$39.95  
Prices subject to change after 5/15/94



"NO ONE KNOWS YOUR CARPETS AND UPHOLSTERY BETTER THAN BROOKS. GUARANTEED!"

1-800-727-7241

**SOFA (UP TO 7') & LOVESEAT OR 2 ROOMS SOFA & LOVESEAT**

**\$69.90**

REG. \$79.90

**\$99.90**

REG. \$119.85

Coupon Must Be Presented At Time Of Cleaning  
Coupon Expires 5/15/94

CALL BROOKS 1-800-727-7241



"NO ONE KNOWS YOUR CARPETS AND UPHOLSTERY BETTER THAN BROOKS. GUARANTEED!"

1-800-727-7241

**1 FREE AREA**

With The Cleaning of 6 Areas

Coupon Must Be Presented At Time Of Cleaning

Coupon Expires 5/15/94

Brooks Carpet Cleaning

1-800-727-7241

SHOP-AT-HOME for **NEW CARPET**

No one knows carpets like **BROOKS Carpet**

Sales and Services  
1-800-727-7241

BROOKS

• Our Shop-At-Home Service offers you Brand Name carpet installed at **DISCOUNT PRICES**  
• Our Sample Van and Knowledgeable sales person will come to Your Home at Your Convenience. The phone call, the visit, and the consultation are absolutely **FREE!**

It takes the whole community to educate a child.

**VOTE "yes" on your school budget.**

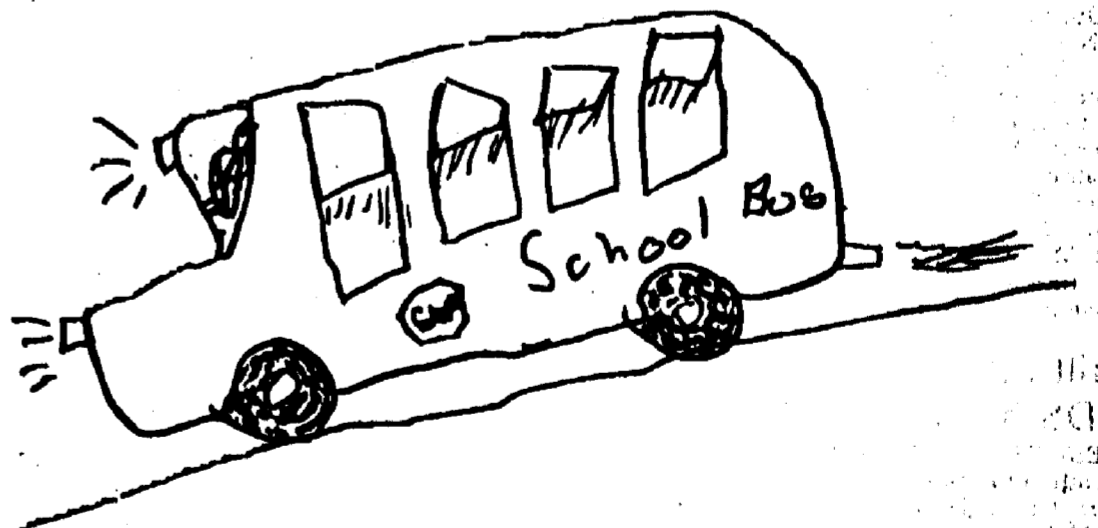

**X YES**

Tuesday, April 19, 1994

spfea ... people who care about your kids.

Paid for by the Scotch Plains-Fanwood Education Association

# Community Life

## Sharing

This column highlights the accomplishments and generosity of suburban Union volunteers and the services of the charitable organizations they support.

### Grad party seeks gifts, cash, too

CRANFORD — Merchandise, gift certificates and cash are being sought by the organizers of the sixth Graduation Party to be held on the night of commencement for CHS seniors.

The 1994 Graduation Party is being put together by Cranford High School's PTA, the Municipal Alliance/Common Sense and Senior Parents. Checks should be made payable to Cranford High School PTA; arrangements for donating merchandise are through Donation Chairperson Margaret Gordon at 278-4132.

### Drug firm's grant boosts UCC lab

CRANFORD — A \$50,000 grant from the Schering-Plough Foundation to Union County College for its science laboratory at the Elizabeth campus was announced by UCC President Dr. Thomas H. Brown.

The lab will be used by UCC students and for a pre-college program for middle and high school students.

### Goldberger Fund puts kids in camp

SCOTCH PLAINS — Donations of any size are sought for the Larry Goldberger Memorial Scholarship Fund which provides scholarships for children enrolled in the Jewish Community Center of Central New Jersey's Day Camp and nursery school here. Among his many volunteer leadership roles, Mr. Goldberger was JCC board chairman at the time of his death. A \$500 donation covers four weeks of camp for a child; \$1,000 covers almost the full eight-week program. Checks should be payable to the Larry Goldberger Memorial Scholarship Fund, c/o JCC of Central NJ, 1391 Martine Ave., Scotch Plains, N.J. 07076.

### Center renamed for Mrs. Cuccaro

ROSELLE PARK — Visiting Nurse Affiliate, formerly the Visiting Nurse and Health Services, of Elizabeth has renamed its day care center the Rosemary Cuccaro Pediatric Medical Day Care Center. The center is on Westfield Avenue in Roselle Park. Mrs. Cuccaro, of Westfield, recently retired as executive director of VNHS.

### Quilt-athon for AIDS babies

WESTFIELD — A one-day quilt-athon to make crib comforters for babies born with HIV/AIDS, fetal-alcohol syndrome and drug additions will be held Saturday at Holy Trinity Greek Orthodox Church, 250 Gallows Hill Rd. Last year, the first for the project, 150 volunteers made 100 baby quilts in one day. This year's goal is higher, because the need is greater, organizers said. Volunteers will work with free materials and need not know how to sew. There's plenty to do just cutting, measuring, ironing, filling, pinning and tying. All ages are welcome. Work will go on 9 a.m.-4 p.m. Call (201) 635-7691 for details.

### Arthritis telethon on television Sunday

ISELIN — The NJ Chapter of the Arthritis Foundation reminds all that the national telethon airs at 3 p.m. Sunday. TV star Sarah Purcell and singer Crystal Gale will be featured entertainers.



Providing their singing talent at the get-acquainted coffee were residents of the new Cranford Lincoln Senior Apartments who discovered they had more in common than their address. Pictured standing left to right are Bob Lunsden, Joe Yorey, John Rabing, Harold Newcomb, Gabe Artimovich, and Joe Holian. Accompanying them is Billie Jane Schmitt on the organ, while Stephanie Besany listens.

## How to make an uprooting uplifting

### 'Pioneer' seniors move into new apartment building and form a community

By CHERYL HEHL  
FORBES NEWSPAPERS

It has been a long haul for folks who have just moved into the new Cranford-Lincoln Senior Apartments in Cranford. They came from as far away as Indiana and as close as around the corner. And although their backgrounds are as varied as their ages, these "pioneers" are forming a strong, new community among themselves.

The people who now call 800 Lincoln Avenue their home will long remember the winter of 1994. It the worst winter in 50 or more years, but it also was the year they made a dramatic change in lifestyle. For the new tenants, moving into senior housing meant giving up their homes, leaving friends and familiar surroundings and putting down roots in an entirely different environment. But, as most will confess, "It was time."

As residents began to fill the three-story, 100-unit complex in February, the community flourished right off the bat. Those who moved in first became the unofficial welcoming committee for those who followed. Now when a moving van pulls up several residents can be counted on to greet and bid a hearty welcome to the newcomers. And the lobby, with its living room atmosphere, has become "the" place to hear just who is moving in next.

Others have formed friendships in the laundry room, on their way to the office, or most recently at the first official get-together coffee.

Nearly 100 seniors gathered in the newly completed community room Thursday drinking coffee and eating tasty treats baked by some of the tenants. They shared stories of moving during the winter, bringing too much furniture, leaving places they had grown accustomed to, and of their new surrounding. Many discovered they had something in common that morning.

Housing Board President Roman Chapelsky thanked all the new residents for putting up with ongoing construction. He called the seniors "pioneers" of sorts.

"A building is a building, it's just brick and mortar. You have to give it life," Mr. Chapelsky told the residents. But he

brought about jovial laughter when he added, "But I doubt Adele (Gilman, director of both the Cranford-Lincoln and Gill apartments) will let you sit in your apartments. She won't even let me sit in my house."

Mrs. Gilman also expressed her sentiments regarding the last few months, saying, "we have been through some rough times together," but "today we become a community." She also told residents, who nodded their heads in agreement, "the bonds of friendship you make here will en-

hance the good times and lend support to you in times of loss and grief."

And it has already started. Quite unexpectedly, just a day after one couple moved into the building the husband became ill and died. Although this has been an especially trying and difficult time for the widow, she ventured out to spend a few minutes with her new neighbors.

The get-together was not without entertainment, either. Billy Jane Schmitt, a former music teacher hailing from Indiana,

volunteered to play some lively renditions from the 1940's on the organ. Mrs. Schmitt moved from Indiana to be near her daughter Jane Ann Ripperger who lives in Westfield with her husband and four children.

Six gentlemen tenants were called on to demonstrate their talents, much to the delight of the crowd. It was just by chance the men met one day in the lobby and realized they had more than age in common. Since then they can be heard harmonizing tunes from the 40s in the lobby several times a day.

Starting with "Let Me Call You Sweetheart", and some other old favorites, the singers prompted many seniors to join in, and a few to wipe a tear.

But there are many other talents at 800 Lincoln Avenue. For example, Rita Yorey, who moved from Scotch Plains with her husband Joe, will be teaching a weekly craft class soon, but many of her delightful creations are already hanging on the doors of various apartments and gracing the desk in Mrs. Gilman's office.

Others like Jeannine Conroy, Flo Middleton (who moved from Garwood) and Mrs. Schmitt are "lifesavers," when it comes to organizing things, according to Mrs. Gilman. A tenants association is in the works and there are plans for trips and events.

Superintendent Bob Lunsden, who lives on the premises with his wife, receives much praise from the residents for his patience and help. The singing group, however, claims that the super's real talent is in harmonizing with them.

As the party broke up and residents began leaving the community room, they exchanged phone numbers and made plans to see each other soon.

"See you in the laundry room tomorrow," said May Leonard to another resident as Flo Middleton wiped down some tables and waved to Gilda Torres.

"I just love it here," said Mrs. Middleton, who lived in Garwood for 70 years. "I've met so many lovely people here," she said with a sweet smile, making special mention of her new neighbors Bob and Hazel Pearson, who were Cranford residents prior to their move.



New friendships form among tenants of the new senior housing units in Cranford as Claire Ustin, Mary Matteson and Kay Jackowski chat at the grand opening party for the building last week.

## How to beat 'DMZ' with lights, mirrors and tears

What is it with the Division of Motor Vehicles? The way I see it they ought to be called the DMZ (Demilitarized Zone) not the DMV.

It all started back in January when my car was due for reinspection. No problem I said to myself, I'll just go at lunchtime and get it over with.

First of all, I pull up behind 50 or 60 other people who had the same idea.

"What? Inexpect, lady, its the end of the month?" said a DMV man who took my credentials. So I waited. Waited while lines moved up, down, around, over and under. Finally, after what seemed like 10 years, it was my turn.

On down the line I waited for the man in the little booth to punch more holes in my card and reach in my window to scrape off the old sticker. But instead of scraping and pasting he added a red sticker that said "REJECTED."

"REJECTED," I said in dismay, "what's wrong?" How could my little Dodge Sundow have failed when it purred like a kitten and barely ate enough gas to stay alive.

"Look, lady, your back light isn't work-



By Cheryl Hehl

ing," explained the man from the little booth with a half smile on his face, "get it fixed and come back."

I took my loving car to the repair man who insisted the back lights worked fine. And sure enough when we looked, every light was in perfect working condition.

I prepared for my return to the DMV to right the wrongdoing. Unfortunately, in the meantime, my daughter borrowed the car for a few days and someone backed into the outside mirror, shattering the glass and casing.

Back at the DMV I confidently pulled up to the front of the inspection station and announced to the man in the booth that "someone had made a tragic mistake."

"It's the third light, lady, the one in the

back window, not the tail lights," he said in a flat tone. "And by the way, that driver's mirror has to be fixed by the time you come back, too." He was loving this, really loving this, I said to myself.

So, I get the "third" light bulb replaced, pay \$64 to get a new mirror and head back to the DMV, otherwise known as the DMZ. However, this time I also had to try to conceal the fact that the front license plate was missing. Seems my loving daughter had accidentally parked in a snow bank and inadvertently backed out and left my license plate in the white stuff. Not to worry, I say to myself, I'll just pull up to the front of the inspection station in a way that hides the front of my car and no one will be the wiser.

So I get to the DMV and have to make three passes before the guy in the booth is distracted. I pull up on an angle, get out of the car and stand wedged so he can't see the front of my car.

I tell him my tale of woe, point out the repairs, manage to hide my missing license plate, and am this close to getting that red rejected sticker off my car when ev-

erything falls completely apart.

"Sorry, you're a day late," he says, pointing to the card that indicates the 28 not the 29. "Gotta go through the entire line again, lady, 'cause you're late."

"Give me my sticker," I scream. "I have been through hell and back and I want my sticker." People are staring at me, but I don't care any more.

The man in the booth is completely unfazed by my tantrum. He has moved on to another man in another car that was rejected and is ignoring my pleas for mercy.

So I do what I have to: I cry. Big gulping sobs, accompanied by large tears of self-pity. I throw myself on the fender of my car and curse the day I was born.

Perhaps it was a miracle, I don't know. Maybe the man just took pity on me. He was probably afraid I'd kill myself or something. But the next thing I know he came over, took my little card, scraped off my rejected ticket and put on the one I had worked so hard for.

"As it should be," I said sniffing and blowing my nose.

He walked away in disgust. But it was worth it.

## Religion

### Baptists to dedicate lounge this Sunday

Dr. Robert L. Harvey will preach at 10:30 a.m. service Sunday at The First Baptist Church of Westfield, 170 Elm St.

Church school for all ages begins at 9 a.m. Sunday. Adult education includes the pastor's class on "The Portrayal of Women in History," the Journeys class on "The Gospels of Luke," and the Adult Forum on "Health Care Reform."

The nursery is staffed 9-11:30 a.m., and includes stories, songs and visual aids about God's creation. A full religious curriculum of activities is offered children ages 2-5.

New drapes, cabinets, window shades, and chairs have been used to decorate the Lounge at the church. Using a memorial gift given in memory of Clara Brumfield and designated for this purpose, the American Baptist Women's group, led by President Anne Lowe, has selected the appointments for this room and coordinated them.

On Sunday, the newly decorated Lounge will be dedicated in a brief ceremony following the morning worship service. Dr. Robert L. Harvey will lead the women and other members of the church in a brief dedication event.

"This is a nice remembrance of a wonderful woman," Dr. Harvey commented. "Clara Brumfield, a Mountainside resident, was a longtime member of The First Baptist Church of Westfield who contributed a great deal of energy and resources over the years. She made the old drapes for the Lounge, which have been replaced, made the tablecloths and generally had been very active in the women's work in this church."

The Youth Group will leave Friday for a weekend retreat at Baptist Camp Lebanon, accompanied

by Dee Dee Turlington, minister of Christian Education and Evangelism, and Eric Klezer, Youth Leader. The group will participate in recreational and study activities and conduct their own worship service Sunday morning.

Other members of the church will attend one of several statewide mission banquets offered April 15-17. Featured speaker is the Rev. Dr. Dumas A. Harshaw Jr., Area Director for Africa on American Baptist Churches Board of International Ministries.

### Vocation workshop set for Saturday

The Westfield Adult School will present "Discover Your Passion," an all-day workshop for those seeking to discover their ideal vocation or avocation, Saturday, April 16, at the Presbyterian Church on Mountain Avenue.

Gail Cassidy, president of Creative Training Programs, will develop a technique which will enable each student to "find what you love to do and never have to work a day in your life." The workshop is appropriate for those about to enroll in college or those ready to embark on a career after high school or college.

To register, call the Westfield Adult School director at 252-4050.

### Rabbi Syme will be Temple's scholar

Rabbi Daniel Syme will be the 1994 Scholar-in-Residence April 22-24 at Temple Emanu-El in Westfield.

This weekend celebration of learning begins Friday during Shabbat Services at 8:15 p.m., when Rabbi Syme will discuss "A Conversation with God." The service will be conducted by Rabbi Charles A. Kroloff, Rabbi Deborah Joselow and Cantor Martha Novick. The Temple choir will sing.

The public is invited to attend. All are welcome to attend the 10 a.m. minyan Saturday, April 23.



### House tour preview

This ranch style home on Westfield's north side is among those on the Westfield Symphony Friends' tour May 7. The home features country French furniture, a Delft collection and Currier & Ives prints. Tour tickets are \$16 at Rorden Realty, Barret and Crain Realtors, Baron's Drugs, Lancaster's and the Cranford Bookstore and in Fanwood at Burgdorff Realtors.

Rabbi Syme will lead a Torah-portion study at the light luncheon which will follow.

The rabbi will discuss the topic of "The Third Meal" with youth in grades 7-9 at a Youth Group Shilshet dinner session 5-6 p.m. Saturday.

A havdalah service at 8:30 p.m. starts off Saturday evening events. After the service, Rabbi Syme will lead the discussion topic, "Families in the Torah: Our Problems and Their Answers." Dessert, entertainment, and refreshments will be provided.

At a Sunday morning brunch at 9:30 a.m., Rabbi Syme will facilitate an interactive session for participants on "Bringing God into Your Life."

The cost for Saturday night events is \$9 per person, which includes a 3 percent donation to Mazon. The Sunday morning brunch is \$3 per person. Advance reservations are recommended, although tickets will be sold at the

door if space permits. Checks should be made payable to Temple Emanu-El.

The senior vice president of the national Union of American Hebrew Congregations, Rabbi Daniel Syme's energies are focused on education, youth, Jewish parenting, and outreach. He is known throughout North America as a dynamic, inspirational leader and a most exciting speaker.

Temple Emanu-El is located at 756 East Broad Street. For more information, call 232-8770.

### Liturgy professor will preach Sunday

Dr. Heather Murray Elkins, professor of Worship and Liturgy at Drew Theological School, will preach 10:45 a.m. Sunday at First United Methodist Church, 1 E. Broad St., Westfield. Her sermon is "Insomniacs and Sleeping Beauties." Special Mission recognition pins will be presented to several

persons during the service. Child care is available.

Each Sunday there is church school for all ages 9:15 a.m. Continuing education classes for adults are Disciple Bible Study 8:30 a.m. and "Whole and Forgiven," a bible study experience, 9:15 a.m.

Fellowship time in the fellowship room, an informal gathering of the community and visitors, begins 10:15 a.m.

The schedule for next week is: Sunday — Luncheon after worship to recognize the Mission honorees. Recipients will be honored by the Raritan District 2:30 p.m. at Roselle Park Methodist Church. Homeless hospitality begins. Confirmation class, 6 p.m.; book discussion group, 7:30 p.m.

Tuesday — Crafty Ladies, 9:30 a.m.; Disciple Class, 12:30 p.m.; Primary and Wesley Choors, Kids Discover and Create, 3:15 p.m.; Fife & Drum, 7 p.m.; Administrative Board, 8 p.m.

Wednesday — Career Enhance-

ment Group for the unemployed, 9 a.m.; Youth Choir, 8 p.m.; Handbell Choir, 7:30 p.m.; Cornerstone II Men's Retreat Team, 8 p.m.; Wesley Hall Nursery School Parent Organization, 7:30 p.m.

Thursday — Oratorio Singers rehearsal, 7:30 p.m.

Saturday — Oratorio Singers rehearsal, 1 p.m.

### Church welcomes 14 new adult members

The First Congregational Church of Westfield welcomed 14 new adult members during the worship service on Palm Sunday, March 27. Rev. Dr. John G. Wightman, senior minister of the church, said the newest member group continues a pattern of increasing membership and attendance at the church. Dr. Wightman said the growth experienced by the church appears to be the result of several factors.

## Rudolph Daunno Sr., 67

### A partner in a construction company

Rudolph J. Daunno Sr., 67, who once was a partner in a construction company and real estate development firm, died April 5, 1994 at Memorial Sloan-Kettering Cancer Center, New York City.

Mr. Daunno was born in Orange and had lived in Westfield since 1961. He also maintained a winter home in Pompano Beach, Fla.

He joined Cali Associates of Cranford in 1950 and was a senior partner in the developer and construction firm when he retired in 1990. Mr. Daunno served in the Navy during World War II and was a member of the Colonia Country Club.

Surviving are his wife, Mary Daunno; three sons, Rudolph Daunno Jr., Richard Daunno, and Christopher Daunno; a daughter, Maryann Pascale; nine grandchildren; and a brother, William Daunno.

A funeral Mass was offered Saturday at St. Helen's Roman Catholic Church. Entombment was in the Good Shepherd Chapel Mausoleum at St. Gertrude Cemetery, Colonia.

In lieu of flowers, contributions may be made to the Center for Hope Hospice, 176 Husa St., Linden, 07036.

Arrangements were by the Dooley Colonial Home.

## Delny Beavis McKenzie, 48

### Antique shop owner; Scotland native

Delny C. Beavis McKenzie, 48, the owner of the Koreana Antiques shop in Westfield, died April 4, 1994 at her home.

She was born in Scotland, the daughter of Roy and Jean Beavis. Mrs. McKenzie lived in Hong Kong, Japan, Korea, and Taiwan before moving to Westfield in 1980.

Also surviving are her husband, George McKenzie; two daughters, Catherine McKenzie and Jamie

McKenzie; two sisters, Jane Bookless and Moira Vitzyk; and five brothers, Roy Beavis, Stuart Beavis, Alan Beavis, Gerald Beavis, and Andrew Beavis.

Private services were held under the direction of the Dooley Colonial Home.

Contributions may be made to the American Cancer Society, Union County Unit, 507 Westminster Ave., Elizabeth, 07208.

## Henry M. Crane, 84

### Salesman; also with historical society

Henry M. Crane, 84, a salesman who worked for an instrument company and a real estate agency, died April 8, 1994 at Overlook Hospital.

He was born in Brooklyn and lived in Westfield for most of his life.

Mr. Crane was a salesman with the Weston Electrical Instruments Co. in Newark until 1960, then joined the Peterson-Ringle Agency in Scotch Plains and was a realty agent there until his retirement in 1975. He graduated in 1934 from what is now Colgate University.

He also served on the Westfield

Historical Society board of trustees and was active in the Miller-Cory House Museum on Mountain Avenue. Mr. Crane worked with the Westfield Community Players, a local theater troupe.

Surviving are his wife, Janet Crane; two sons, Richard Crane of Zionsville, Ind., and Glen Crane of Scotch Plains; five grandchildren and two great-grandchildren.

Funeral services were held Tuesday at the Presbyterian Church of Westfield, of which Mr. Crane was an elder and a deacon.

Arrangements were by the Gray Funeral Home.

## Edna Mulligan, 81

### Schoolteacher; once of Westfield

Edna Mulligan, 81, a former elementary schoolteacher, died April 10, 1994 at her home in Maplewood.

Miss Mulligan, who was born in Harrison, lived in Westfield and West Orange before moving to Maplewood in 1991.

She taught first-grade classes at Harding School in Kenilworth from 1941 until her retirement in 1971. Miss Mulligan graduated in 1932 from the Newark Normal School (now Kean College of New Jersey) and received a bachelor's degree in education from Columbia

University in 1934. She was a member of the New Jersey Education Association and the National Education Association.

Surviving are a sister, Ruth Restalino of Maplewood; and a niece, Marilyn Vitiello of West Orange.

A funeral Mass was offered yesterday at Immaculate Heart of Mary Roman Catholic Church, Maplewood, following services at the Quinn-Hopping Funeral Home, Livingston. Burial was in Holy Cross Cemetery, North Arlington.

## Obituaries

## Theresa J. Brois, 65

### Clubwoman; in Westfield 20 years

Theresa J. Brois, 65, a clubwoman and a longtime resident of this community, died April 6, 1994 at Overlook Hospital.

Mrs. Brois was born in Nanticoke, Pa. She lived in New York City; in Texas; in Chicago, Ill.; and since 1974 in Westfield.

She was a member of the Fifth Wheel Club and the Newcomers

Club, both in Westfield.

Surviving are her husband, Stan J. Brois; two sons, Thomas Brois and Daniel Brois, both at home; a daughter, Victoria Brois of Bound Brook; and a brother, Bernard Figler of Matawan.

Services were held Friday at the Gray Funeral Home.

Contributions may be made to the Open Air Campaigners, P.O. Box 2440, Plainfield, 07060.

## Mildred Maiorana, 91

### A longtime resident of Union County

Mildred Fortunato Maiorana, 91, a New York City native and longtime Union County resident, died April 4, 1994 at Muhlenberg Regional Medical Center, Plainfield.

Mrs. Maiorana lived in Hillside and Union until she entered the Meridian Nursing Center-Westfield in 1991.

Her husband, Michael Maiorana, is deceased.

She is survived by two sisters, Jeannette DiDominick and Madelyn Fleming; a brother, Louis Fortunato; a sister-in-law, Claudia Fortunato; and many nieces and nephews.

## George

## Breitfeller, 97

### A maitre d'hotel at an area restaurant

George Breitfeller, 97, the maitre d'hotel at the former Maison Billia restaurant in Scotch Plains from 1942-62, died April 8, 1994 at the Meridian Nursing Center-Westfield.

A native of the former Austria-Hungary, Mr. Breitfeller settled in Westfield when he emigrated to the United States in 1922. He was a member of a senior citizens' club in Jacksonville, Fla., where he maintained a winter home since 1962.

His wife, Anna Breitfeller, died in 1953, and a son, George Breitfeller, died in 1992.

Surviving are two daughters, Anna Enz and Mary Enz, both of Garwood; four grandchildren and six great-grandchildren.

A funeral Mass was offered Monday at St. Helen's Roman Catholic Church, of which Mr. Breitfeller was a parishioner. Burial was in St. Gertrude Cemetery, Colonia.

In lieu of flowers, contributions may be made to the Westfield Rescue Squad.

Arrangements were by the Dooley Colonial Home.

## Catherine Sitzler, 89

### Headed garden club, art association

Catherine Goldthwaite Sitzler, 89, a past president of both the Westfield Garden Club and the Westfield Art Association, died April 6, 1994 at her home.

Mrs. Sitzler was born in Staunton, Va., and had lived in Westfield since 1924. She also was an adviser to the garden club and in 1992 was honored for more than 60 years of membership.

Her first husband, Charles M.

Barnett, and her second husband, C. Fred Sitzler, are deceased.

Surviving are three daughters, Catherine Goldthwaite Brown of Madison, Jean Ketcherside of Bonifay, Fla., and Mary Mitchell Barnett of Panama City, Fla.; and several grandchildren and great-grandchildren.

A memorial service was held Saturday at the Gray Funeral Home.

Contributions may be made to a charity of your choice.

## Madeline Winter, 84

Madeline S. Winter, 84, a resident of this community for the past two years, died April 10, 1994 at Rumlens Specialized Hospital of Union County, Berkeley Heights.

Mrs. Winter was born in Elkins, N.M. She lived in El Paso, Texas, before moving to Westfield.

Her husband, W.G. Winter, is deceased.

Surviving are two daughters, Na-

talie Peterson and Glylene Glick; six grandchildren; two great-grandchildren; and a brother, Hillard Salee.

Services were held Tuesday at the Leonard Home for Funerals, Elizabeth. Burial was in Fairview Cemetery.

In lieu of flowers, contributions may be made to the Center for Hope Hospice, 176 Husa St., Linden, 07036.

More obituaries on page A-9

## Union County Places Of Worship

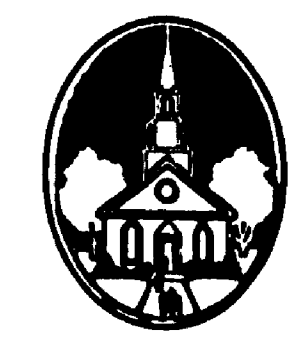
<p><b>Advertise In Forbes Newspapers</b></p> <ul style="list-style-type: none"> <li>\$10 per week is all it costs to advertise your religious services</li> <li>Reach over 25,000 homes throughout Union County</li> <li>Call 908-722-3000, ext. 6256, ask for Russell</li> </ul>	<p><b>St. Paul's United Church of Christ</b> 213 Center St. Garwood 789-1285</p> <p>Rev. Frederick Rogers Worship and Sunday School 9:30 am</p> <p>Child Care Available</p>	<p><b>ST. BERNARD'S CATHOLIC CHURCH</b> 368 Sumner Ave. Plainfield 756-3393</p> <p>Mass Schedule Saturday: 5:30pm Sunday: 8:00, 9:30 11:30am</p> <p>Rev. Joseph F. Barbone, Pastor</p>
<p><b>St. Theresa's Church</b> 541 Washington Ave., Kenilworth 908-272-4444</p> <p>Pastor: Rev. Joseph S. Bejgrowicz Sunday Masses: Sat. 5:30pm Sun. 7:30-8:00 10:30-12 Noon Weekday Masses: 7-9am Miraculous Medal Novena Following 7:30 pm mass St. Jude Perpetual Novena Wednesdays at 12 noon &amp; 7:30pm Novena Holy Hour</p>		<p><b>KENILWORTH GOSPEL CHAPEL</b> Newark Ave. &amp; 23rd St., Kenilworth 908-272-6131</p> <p>Sunday Services: 11am — Family Bible Hour and 7:00pm — Evening Services Monday, 7:00pm — Boys Brigade Wednesday, 7:30pm — Prayer and Bible Study Friday, 7:00pm — Youth Meeting Friday Night Children's Club 7:30pm (Grade School Age) Call For More Information</p>
<p><b>CRANFORD ALLIANCE CHURCH</b> 7 CHERRY STREET Phone: 276-1617</p> <p>Sunday School 9:15 am Sunday Worship 10:30 am Sunday Evenings 6:30 pm</p> <p>An evangelical church teaching straight from the Bible</p>	<p><b>TERRILL ROAD BAPTIST CHURCH</b> 1340 Terrill Rd. Scotch Plains 322-7151</p> <p>Rev. Michael Seaman, Pastor</p> <p>Sunday: 9:45am - Sunday School 11:00am - Morning Worship 6:15pm - Church Training 7:15pm - Evening Worship</p> <p>Wednesday: 7:00pm - Prayer Meeting Nursery Care Provided</p>	<p><b>The 1st Baptist Church of Westfield</b></p> <ul style="list-style-type: none"> <li>celebrative worship, 10:30</li> <li>church school, all ages, 9:00</li> <li>inspiring music - 5 choirs</li> <li>active youth group</li> <li>adult Bible studies</li> <li>fellowship gatherings</li> </ul> <p>We're here for you! 170 Elm Street 233-2278</p>



Book sale weekend

Westfield's Friends of the Library annual book sale continues throughout this weekend, concluding with Bag Day on Sunday noon-4 p.m. in the Program Room at the library, 550 East Broad St. Shown sorting books are sale co-chairmen Ann Robinson, David Kirkwood and Martie Myers.

AUGUSTUS F. MENEZES/THE RECORD

It's sheep-to-shawl weekend and shear fun at Miller-Cory

The Miller-Cory House Museum, 514 Mountain Ave., Westfield, will celebrate its annual "Sheep To Shawl Day" noon-4 p.m. Sunday, April 17. Celebrate the arrival of spring with a visit to the museum to see the entire process of producing woven cloth from woolen fibers, which will be demonstrated throughout the afternoon. Master sheep shearers John Boyd of Mountside and Patricia Fralinger of Kenilworth will be using hand shears to shear sheep from the Somerset 4-H Club.

the sheep in Colonial times, it was carded (combed and untangled), spun into thread with spinning wheels and drop spindles, threaded onto a loom and finally, woven into cloth. Every member of the family participated in this yearly event. Early records of the Cory family, the second owners of the historic farmhouse begun by Samuel Miller in 1740, indicate there were at least eight sheep on the farm in 1802. Children will enjoy trying their

hand at carding and spinning, as well as making a variety of crafts. Lemonade and homemade cookies will be available for visitors in the Frazee building, where open-hearth cooking demonstrations take place most Sundays. Although there will be a small fee for the children's crafts and refreshments, there is no admission charge for this event. For more information, call 232-1776.

Seniors will see play on bus outing

The Westfield Senior Citizens Group will travel to Hunterdon Hills Playhouse Thursday, April 28. They will also enjoy dinner and dessert while enjoying the show, Once More with Feeling. The bus leaves 10:30 a.m. from Lord & Taylor.

Tuesday, May 24, the bus will leave Lord & Taylor for a festival at Rock Oak Lodge, a Bavarian retreat in Sparta. Enjoy an afternoon in an old world atmosphere being entertained by the music of an accordion, bell ringers, singing and yodeling, while savoring the Bavarian cuisine of the lodge and dancing to the rollicking music of the accordion. For more information, call Gus Setzer at 233-4098.

Obituaries

Catherine Smith Taylor, 87 Scotland native; recently of Westfield

Catherine D. Smith Taylor, 87, a native of Scotland and most recently a resident of the town, died April 10, 1994 at St. Peter's Medical Center, New Brunswick. She lived in North Arlington before moving to Westfield in 1984. Mrs. Taylor was a member of the First United Methodist Church, Kearny, and belonged to its women's group. She also was a member of the Daughters of Scotland in Kearny. Her husband, William Taylor, and a son, Andrew Taylor, are deceased. Surviving are a daughter, Wilma Baker of Westfield; a daughter in law, Dolores Taylor of Harrison, six grandchildren; and a brother, Walter Smith in Scotland. Services were held Tuesday at the Wilfred Armitage Funeral Home, Kearny. Burial was in Arlington Cemetery, Kearny.

Ott tops in show of violets

Walther H. Ott of Westfield won Best in Show and Best Max W. Maas origination with an African Violet named Maas' Edna, at the Annual Show for the Union County Chapter of the African Violet Society of America, held in March at All Saints Episcopal Church in Scotch Plains.

Mr. Ott's Maas' Firecracker won Fourth Best in Show, and he also won the Max W. Maas Sweepstakes for having the most blue ribbons on Maas plants.

In addition, Mr. Ott won Best Miniature with Optimara Blue Topaz, a micro miniature African Violet. He also won the Tristate African Violet Council rosette for a collection of three named varieties (Maas' Edna, Maas' Jill and Maas' Walther).

For his Best in Show plant he received the Mabel Hudson Memorial Best in Show Award certificate for 1994. Mabel and Glenn B. Hudson were longtime members of the Union County Chapter and resided on Belvidere Avenue in Westfield until their deaths in 1979.

Max W. Maas, a nationally recognized hybridizer and grower of African Violets, died in 1982. His son gave the last crop of hybridized seedlings to the Union County Chapter for development.

Sealfons



Fashion show

The Jefferson School PTO will hold its annual dinner and fashion show 7 p.m. Tuesday, April 26 at L'Affaire on Route 22. Reservations are required and tickets will be sold at the school, 1200 Boulevard, from 3-3:30 April 18-22. The \$29 admission includes show and dinner. Reservations may be made by calling 232-6627. Shown are PTO parent-model Rosalee Baum and Margaret Burke, Sealfons clothing consultant to the show.

Hanscom earns honor

Westfield resident Elizabeth Hanscom is among the students at Morristown-Bear School in Morristown who achieved academic honors during the first trimester. She was named to the effort honor roll. Elizabeth, a freshman, is the daughter of Elizabeth and Warren K. Hanscom.

HERB PATULLO'S Greenhouse Restaurant. RESERVE NOW FOR SECRETARIES DAY FREE PLANT FOR LADIES. EARLY BIRD SPECIALS Starting at 6:00 PM. Bridal Showers • Birthdays • Weddings • Class Reunions • Family Parties • Retirement • Anniversaries. APPEARING FRI. & SAT. MONTH OF APRIL NU-CREATIONS Thurs. & Sundays Starting at 6 PM BUDDY ROCCO

Bridal Directory - Serving the Union Area. CLINTON MANOR Caterers "The New Clinton Manor" "Where Quality is neither past nor future, it's forever present!" We Offer Many Exciting Extras • Free chauffeur driven Rolls Royce • Free Bridal suite & rooms for the wedding party • Airport Service • Complimentary Sunday breakfast & much more... Your Guide to the Perfect Wedding Contact Yole at 722-3000 ext. 6257

Here's My Card. Publish Your Business Card For \$20.00 per week in the: The Westfield Record. This feature will begin the week of May 5, 1994 and run weekly. Promote your business or service and make a name for yourself send-business card and payment to: "Here's My Card" Attn: Classified Department Forbes Newspapers P.O. Box 699 Somerville, NJ 08876 Deadline: April 27th, 1994

Model Now Open! Call for Appt. (Image of a person sitting at a desk)

Introducing Fellowship Village A Lifecare Community Founded on Value

Discover the cornerstone of life at Fellowship Village. Central New Jersey's newest planned retirement community - Value. The value of peace of mind, the value of financial security, the value of a loving, caring Christian neighborhood.

protection from the cost of long term nursing care at one of the best values available in the region today.

At Fellowship Village you will be able to enjoy an invigorating, fulfilling lifestyle secure in the knowledge that supportive services and all the long term care you might ever need in the future will be yours - right on site - for life - at no extra cost.

Located in Liberty Corner, one of the area's most sought after addresses, Fellowship Village offers the tranquility of a rural setting complemented by easy access to cultural and recreational attractions, all within 15 miles.

Find out more about the spirit, the security and the value of retirement living at Fellowship Village. Write or call today. 908-647-7600.

A true lifecare community. Fellowship Village provides comprehensive

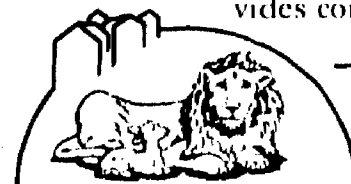

Fellowship Village CONTINUING CARE RETIREMENT COMMUNITY P.O. Box 818 3575 Valley Rd. Liberty Corner, N.J. 07938

Yes! I'd like to know more about Fellowship Village Retirement Community. Name Address City State Zip Telephone Fellowship Village is sponsored by Fellowship Diocony



# SPRING BRIDAL

## Create memories

For thousands of years, weddings have celebrated the love and joy a couple shares with one another. And every detail, from the wedding cake to the flowers, makes a personal statement about the couple.

After the engagement is announced and before vows are exchanged, the arduous task of planning a wedding lies ahead. The date and time of the ceremony must be decided, the site has to be chosen, invitations must be mailed, flowers need to be ordered, bridesmaids' dresses have to be fitted, musicians should be auditioned, a photographer needs to be booked, the reception must be planned. And all within a couple's budget!

For those distressed brides and grooms-to-be, help is available. *Bride's* magazine offers creative time- and money-saving tips for planning a successful wedding. The following is a simple guide to cutting wedding costs from *Bride's* "100 Ways to Save Money, Time and Stress."

### The ceremony

When choosing a site for the special day, several options are available. The chambers of commerce in all cities and towns provide lists of mansions, country inns and town halls that are appropriate. A rural location may be preferred, or the understated elegance of a university's or boarding school's halls. Parks and public buildings should not be ruled out, either.

### Wedding attire

Couples on a tight budget should shop early to find a large selection of clothing at reasonable prices, rather than settling on dresses and suits because time ran out. Give salespeople a budget they can work with and inquire about special payment plans.

Take advantage of bridal salons' offers of discontinued samples or stock dresses. Or shop out of season, if possible.

Also, consider informal or bridesmaids' dresses in ivory or white and suits for smaller, less elaborate weddings.

As for the groom, purchase a tuxedo he can wear for a lifetime, or rent one.

### The reception

Most guests remember a wedding couple's reception more than the actual ceremony, so plan early and decide carefully which food is to be prepared and what type of music is to be performed.

Work with the chef to create elegant dishes using inexpensive ingredients. Chicken is less expensive than beef or seafood, but when sauteed or served with a savory sauce, it can be as hearty as heavy foods.

The wine and champagne raised to toast the bride and groom are just as important as the toast itself, but moderation is the key. *Bride's* recommends serving a traditional wedding punch of fruit juices and spices since it requires little alcohol.

A reception wouldn't be complete without music, and the music should be as special as the first dance. So take time to audition bands before booking musicians, because bad music can ruin a reception. For more intimate gatherings, consider hiring a harpist, pianist or classical guitarist. An organist and other musicians affiliated with the house of worship may be the most economical choice for the ceremony music.

## Pre-Marital Blood Testing HERE



During This Exciting & Hectic Time, We Are Open 7 DAYS For Your Convenience  
**NO APPOINTMENT NECESSARY**  
Mon-Fri 8am - 9pm • Sat & Sun 9am - 5pm



350 Grove St., Bridgewater 231-0777  
(Corner of Grove & Rt. 22 East)

## NOW PREMIERING...



Exclusive Tuxedo Designs...  
If you are planning to make your wedding day as unique as you are, then be sure to look for this emblem. It assures you that tuxedo selection is not available anywhere else for rental.

Franklin Park (908) 297-3995

Middlesex Mall (908) 753-1115

Brunswick Sq. Mall (908) 238-3995

Woodbridge Mall (908) 283-3493

The Prestige by PERRY ELLIS



FREE Tuxedo for the Groom when accompanied by a wedding party of 4 or more.

Over 10 stores in PA-NJ-DE-ND-VA-VA



**THE HIGHLIGHT OF YOUR LIFE**  
Your hair can look sun kissed and sensational in minutes with dazzling highlights blended in. Our Matrix Essentials techniques are gentle and always leave your hair strong, healthy and full of shine. Call today. Look unforgettable tomorrow!

**Tina's HAIR SALON & BODY SPA**

37 West Main St. Somerville 725-6666

### Transportation Of Yesterday

Let Us Provide You With Elegant Wedding Transportation

- Full enclosed heated/AC
- Brass trim, etched glass & Oak fixtures

Decorated to match your wedding colors

MAIN STREET TROLLEY OF LIVINGSTON  
908-782-5138

### Added Attractions

We Do Everything But Dresses!

Bridal Headpieces • Jewelry • Ribbon Printing  
INVITATIONS • PARTY FAVORS

• Bouquets • Gloves • Balloons • Shoes Dyed

**10% Off Any Custom Order**

*Excluding Invitations*  
300 NORTH AVENUE (ON THE CORNER)  
CARWOOD, NJ 07027  
(908) 789-3330

Hours: Tues - Sat 9:30-7:00pm • Thurs till 7:30pm

### Celebrating...

30 Years Of Quality Service 1964-1994

We're your friendly and experienced **Honeymoon Specialists**

Computerized Carefree Arrangements

**blithe travel Inc.**

309 W. UNION AVE., BOUND BROOK  
469-1525

Member of ASSOCIATED TRAVEL

### Capture The FUN Memories From Your Wedding That Photographers Can't!

Put A Camera On Every Reception Table!

We'll Give You:

- Fuji Single Use Camera w/Flash • 2 Sets 4x6 Prints
- 5x7 Enlargement

**ALL FOR ONLY \$19.95**

"And You Won't Have to Wait Weeks to See The Photos - It Would Only Take One Hour At!"

231 North Ave. W., Westfield 908-654-7171

ONE HOUR **MOTO PHOTO**

### Brides To Be...

Relax & Let Us Handle All Your Wedding Floral Needs

We have a large selection of:

- Bridal Bouquets • Altar Arrangements • Corsages
- Centerpieces • Fresh Silk Flowers • And Much More

Personalized Service From A Family Run Business Since 1943

**Biondi's Florist & Greenhouses**  
601 Union Ave. Middlesex, NJ 08846  
(908) 469-2878

Most Major Credit Cards Accepted

### Cafe Repetzi

Perfectly Planned Banquet Packages Available For All Occasions

Starting at **\$13.95** per person  
(Min. 40 guests)

Magnificent Weddings & Delightful Dining Events are Created in the Garden Room

- 5 1/2 Hrs. Open Bar
- Floral Arrangements
- 1 Hr. Unlimited Hot & Cold Hors D' Oeuvres
- Candelabra
- Champagne Toast
- 7 Course Dinner
- 3-Tier Wedding Cake

**Package Starts at \$35.95 per person**

Min. 100 guests. For less than 100, call our banquet Department to tailor a package to suit your needs.

1st Place Award For Banquet Catering by NJRA  
★★★ - The Star Ledger (Friday May 14, 1993)

572 Boulevard • Kenilworth • (908) 276-7775

### For A Wedding Video You'll Always Treasure

AT A VERY AFFORDABLE PRICE!

**Complete Video Packages** (most weddings)

Total Cost Of Your Wedding Video  
**\$500 - \$600**

Features Include:

- Complete Ceremony & Reception Coverage (including Guest Interviews if Desired)
- In-House Editing
- Special Effects
- Photo Montage of Bridal Couple Growing Up To the Music of Your Choice
- 3 Copies of Final Tape

Appointment Arranged At Bridal Couples Convenience!

Call Affordable Video Service (908) 572-3243

### Dreams Bridal Come True Shop

- Bridals • Mothers
- Proms • Accessories
- Special Occasions
- Evening Hours • FREE Parking

509 Central Ave. • WESTFIELD  
2nd Floor  
908-233-0578



# SPRING BRIDAL

## Your Perfect Wedding

invites you to preview our 1994-1995 season of Fine Papers, Invitations, Bridal Accessories, Custom Favors and Handmade Gifts. Wedding consultation services available. With Hours by Appointment. Located in the Redminister Area. Contact Dawn M. Digrius at (908)781-0176 or (908)781-2022 Fax Present this ad and receive a --- 20% Discount ---

## FASHION LEATHERS AT WAREHOUSE PRICES!

**NEW FOR '94 LEATHER WORLD CUP SOCCER JACKETS COMPARE AT \$375**

**OUR PRICE \$259**

**MOTORCYCLE JACKETS SPECIAL BUY COMPARE AT \$169**

**OUR PRICE \$69<sup>99</sup>**

**MEN'S & LADIES LEATHER PANTS ASSORTED STYLES COMPARE AT \$159**

**OUR PRICE \$89<sup>00</sup>**

**TWO-TONE SUEDE BASEBALL JACKETS COMPARE AT \$179**

**OUR PRICE \$78<sup>00</sup>**

**ALL ACCESSORIES HATS, GLOVES, BELTS, TRAVEL BAGS, ATTACHES, HANBAGS**

**25% OFF RETAIL PRICES**

**BIG & TALL, PLUS SIZES AVAILABLE**  
**Leather COATS ETC.**  
 Personal Checks Accepted  
 VISA DISCOVER MASTERCARD  
 Mon-Thurs 10-9 Fri & Sat 10-6 Sun 11-5  
 EDISON INDUSTRIAL CENTER • RT. 1 SOUTH, EDISON, NJ • 908/548-1000  
 "BIG, BLOCK LONG BLUE FACTORY BUILDING"

## Honeymoons: romance, adventure

Romance and adventure are key considerations when a couple plans a honeymoon today. Responding to this trend toward more active honeymoons, destinations around the world are offering packages and itineraries that combine soft adventure and value with romance.

**Affordable Europe**  
 Off-the-beaten-track Finland is now one of Europe's best values, giving honeymooners 50 percent greater buying power compared to a year ago. Summer in the "Land of the Midnight Sun" means extra time for special outdoor activities, such as 24-hour-a-day golf or the international Pori Jazz Festival with concerts into the wee hours. Hiking and white-water rafting in the Finnish wilderness, capped off by a traditional sauna, give romantic seclusion in an exotic setting.

One-of-a-kind Finnish winter activities include reindeer safaris, ice-breaker cruises or watching the Northern Lights above the Arctic Circle. Packages include roundtrip airfare to Helsinki, accommodations, meals, a Baltic cruise and more. For more information, call the Finnish Tourist Board, (212) 949-2333.

**Closer to home: New England**  
 The 220-year-old Equinox resort in Manchester Village, Vt., is one of New England's most romantic and diverse vacation destinations. Nestled between the Taconic and Green Mountains, the historic Equinox offers activity-loving honeymooners year-round recreation plus an on-site Fitness Spa. Canoeing, hiking, biking, golf, fly-fishing, sporting clays and horseback riding are available during warmer months. Winter brings downhill and cross-country skiing, as well as ice skating, nearby. And for incurable romantics, a sleigh ride through the picture-book countryside is an unforgettable Vermont experience.

The Equinox' honeymoon packages include three nights' lodgings, flowers, champagne, use of the Spa and mountain bikes (seasonal). For reservations, call The Equinox, (800) 362-4747 or (802) 362-4700.

**Caribbean sunshine**  
 Adventure on land and under water awaits honeymooners on sunny Bonaire in the Dutch Caribbean. Couples can enjoy world-class scuba diving, snorkeling, windsurfing, hiking, fishing and sailing on an island where pink flamingos often outnumber people. Bonaire's progressive environmental policies ensure a safe home to exotic marine life and wildlife. Friendly locals, no traffic lights and picturesque Dutch architecture add to the island's distinctive appeal.

For more information, contact any travel agent or the Tourism Corporation of Bonaire at 800-U-BONAIR.  
**South of the border**  
 From a full-service in-city hotel to a mountain hideaway, Mexico's Small Luxury Hotels give honeymooners a varied choice of escapes combining luxury and adventure. For assistance in planning, a free Mexican Itineraries with Style guide is available.

With Mexico City's endless shops, museums and other attractions at your doorstep, the luxurious, art-deco Hotel Marquis Reforma is the choice for the city explorer and culture lover.

Avandaro Golf & Spa Resort lies hidden in the forests of the Sierra Madre, offering romantic seclusion indoors with fireplaces and balconies, as well as outdoor privacy along endless mountain hiking and horseback riding trails.

If Mexico's colonial history is your passion, La Estancia, a hotel-cum-European manor house with formal gardens and courtyards, is a well-located oasis in historic Leon.

Beach-bound history lovers can find happiness in Cancun on the Mexican Caribbean. The 31-suite Casa Turquesa, a sun-drenched resort with water sports for every interest and level, is also near some of the country's best Mayan ruins.

Another favorite beach choice is the romantic 18-room La Casa Que Canta, located on Zihuatanejo Bay on the Pacific coast. Here, honeymooners stay in a setting reminiscent of a Mexican hillside village, complete with thatched-roof buildings with adobe walls.

A year-round favorite of honeymooners worldwide, Acapulco offers a gorgeous beach coupled with Mexico's best nightlife. At the Villa Vem Hotel & Racquet Club, honeymooners stay in secluded villas, many with their own private pool, and enjoy state-of-the-art indoor and outdoor fitness facilities.

For information on designing a honeymoon itinerary or for the free Mexican Itineraries with Style guide, call (800) 525-4800.

**Announcing Somerville Center Antiques' Bridal Registry**

Register now for your Family Heirlooms of Tomorrow. Affordable furniture, art, porcelain, glass & linens. Also a fine assortment of Vintage Wedding Gowns and Headpieces

OPEN 7 DAYS A WEEK  
 17 Division Street  
 Somerville • 526-3446

**Elegant Wedding photography by Ralph Lova**

Quality Photography since 1978  
 Packages Starting at \$500<sup>00</sup>

- PORTRAITS
- WEDDINGS
- ENGAGEMENTS
- VIDEOTAPING
- INSTANT PASSPORT PHOTOS
- COPY & RESTORATIONS
- BAR MITZVAHS
- BABY PHOTOS
- INVITATIONS
- MODEL PORTFOLIOS
- INVITATIONS
- MATTING & FRAMING

(Across from McDonalds)  
 30 S. Doughty Ave. • Somerville  
**908-526-3340**  
 Hours: Tues. thru Sat. 10-5 Thurs. till 8

**Wedding Invitations**

Let us make your wedding day one that you will treasure forever. We feature a complete line of elegant invitations and accessories — including Thank You's, Reception Items, Gifts and much more. Stop in Today!

**15% OFF Wedding Invitations** with mention of this ad

**MANVILLE LEON PHARMACY**  
 31 South Main St. Manville  
**725-8282**  
 Hours: Mon.-Fri. 9am-9pm, Sat. 9am-6pm, Sun. 10am-4pm  
 Free Parking At Mall Entrance

**THE NEW LEAF FLORIST OF WHITEHOUSE STATION**

Unparalleled Floral Fashions for the Bridal Party of the Nineties!  
 Formal — Informal — At Home — Garden Affairs  
 Call For A Consultation Appointment

Open Monday-Saturday 9:00am-6:00pm  
 Sunday 9:00am-5:00pm

ALL MAJOR CREDIT CARDS  
 424 Rt. 22 West, Whitehouse Station, NJ  
 (across from Bishop's Plaza) 908-534-5053 / 800-752-9453

**A Perfect Hairstyle for The Perfect Wedding Day!**

Brides... 1/2 OFF Hairstyle with 3 or more Bridesmaids Hairstyling Appointments (Mention this ad when scheduling appt.)

- Wedding Accessories for the Bride & Bridesmaids
- Manicures & Pedicures Available • Specializing in Extensive Nail Art

**X HAIR PPRESSIONS**  
 120 W. Main St. • Somerville • 707-1222  
 Mon.-Fri. 10am-8pm • Sat. 9am-5pm

**The Perfect Tuxedo For The Perfect Groom**

Tuxedos Suits Alterations Cleaning Tailoring Rentals Custom Styling

We Can Outfit The Bestman, Groom & Ring Bearer Too!

**Sal's**  
 Men Shop of Hillsborough  
 Towne Centre • 411 Route 206 • (Behind Dunkin Donuts)  
**908/874-4672 908/281-6116**

**Janeen's Gifts and Finer Things ... Kids, too**

Janeen's Kids...featuring classically European-designed clothing for special moments... Christenings, Communion and Weddings...elegant turn-of-the-century heirloom dresses in silk, linen, organza and lace... embroidered, smocked, pleated, and beaded... Beautiful collection of coordinating accessories... silk flower garlands... beribboned barrettes... lace and pearl slippers... from head to toe, create the illusion of fantasy.

Photo by The Image Maker  
 Appointment Recommended  
 (908) Washington Valley Road, Martinsville • (908) 271-7767



# SPRING BRIDAL

## Designer tuxedos hit the runways

An exclusive new collection of tuxedos is hitting the fashion runways for spring 1994. This unique line features hot designer names, fashion forward style and exclusivity, making sure not "everyone" will be wearing "your" style. The name of this hot new collection is "The Exclusive Premiere Design Collection," better known as "The EDP Collection."

The EDP Collection will hit the runways across the east coast for the spring bridal and prom seasons. Bridal Expo, one of the most well-known and respected bridal show producers in the nation, gave a strong show of support for the line by deciding to feature The EDP Collection in all of their east coast shows. In addition, The EDP Collection is featured in a large fashion spread in *Modern Bride Magazine*, enabling brides to see up-close the detail and style of the most exclusive collection of upscale tuxedos currently available.

The EPD Collection features a line of upscale designer tuxedos custom made just for the collection to suit the most discriminating customer.

"This is an exceptional collection of tuxedos and is sure to make a strong imprint on the formal wear market for both the spring and fall seasons. The collection has merchandise from well known designers like Perry Ellis and Chaps by Ralph Lauren, the tuxedos are well made and they have incredible style and appeal. We expect the tuxedos in The EDP Collection to be our top renters for the upcoming season," said Lou London, vice president of marketing for Smalls Formalwear, a tuxedo chain with more than 50 stores covering six states. As an added plus, the collection carries sizes 4-60 to provide a comfortable fit for nearly every man.

The "first" in the line is the Prestige by Perry Ellis. The Prestige is a two-button, double-breasted tuxedo available in both white and black to accommodate virtually every formal need. The Prestige in white can be worn with white pants for a formal wedding look or with black pants for prom or any occasion where a dinner jacket is called for. Peak lapels and a designer lapel button hole provided the added detail so needed for that impressive formal look.

The Debonair, also by Perry Ellis, is a strong addition that fills the niche for an upscale ivory tuxedo in the collection. This ivory tuxedo provides an easy match for many ivory wedding gowns and presents an alternative to the white dinner jacket. The satin shawl lapel creates a sleek line and the double-breasted, four-button closure makes an elegant presentation and defines an added option to the standard avanti style. One of the biggest pluses of the Debonair is the fabric. The Debonair has a truly exceptional feel, something that many of the "older" polyester ivory tuxedos lack.

Chaps by Ralph Lauren creates distinction in design with the Hampton, another EPD exclusive in black. The Hampton has a fashion forward two-button, double-breasted styling complete with black satin peak lapels for added flair. The Elegance is sure to be one of the most successful tuxedos for the spring season.

The EDP Collection represents what virtually every customer wants in a tuxedo — a unique collection that provides classic elegance, high style and a sophisticated image. Whether selecting a style for the groom, father of the bride, usher or even the ring bearer, the EDP Collection makes an outstanding choice for style, fit and comfort. Look for this exclusive collection on the runways this spring to make weddings or special occasions sizzle with style.

### HAIR-NAILS-SKIN

Everything you need to make you Perfect for that Perfect Day!

**Somerville Beauty Supply**  
83 W. Main Street, Somerville  
526-2272

Distributor of VEECO Furniture

Hours:  
Tue., Wed. & Fri. 9:30-6:30  
Thurs. 9:30-6:00  
Sat. 9:30-4:30

### SORIANO'S CLASSIC ELEGANCE CATERERS

**WEDDINGS** Spring brings the most joyous of occasions. Graduations and communions, weddings & showers, this is the season where we all have a lot to look forward to!

**BANQUETS** Soriano's Caterers would like to be a part of your celebrations. Let us take this opportunity to reacquaint you with all of the quality foods & services which we can provide.

Soriano's Caterers has it all! Under a grand tent, or just on your deck, we supply all the extras. A full rental division, service staff, and brand new banquet facility, is only the "tip of the iceberg" when describing our available products and services.

**ASK ABOUT AVAILABLE DATES FOR OUR PARKSIDE BANQUET FACILITY**

**SHOWERS** 21 Division St. · Somerville · 722-4411 **COMMUNIONS**

## The Perfect Wedding

Let us help make your special day memorable for everyone! Planning the perfect wedding involves dozens of details... make it easier on yourself, by getting many of your needs in just one stop.

- Wedding Invitations
- Guest Registry
- Imprinted Napkins
- Umbrellas
- Wishing Wells
- Matchbooks
- Attractive Paper Party Designs: cups, plates, cloths

WITH EVERY WEDDING INVITATION ORDER Receive A FREE Lenox Bridal Swan

Present this coupon and receive **20% OFF** Your wedding invitation order. Includes invitation, reception card and response with addressed return envelope.

**To's Hallmark** Formerly Thoughtfulness Cottage  
Middlesex Shopping Center  
Middlesex, NJ  
469-8595

## Things To Do Before You Say I Do

### Wedding Ceremony Checklist

TASK	DATE ASSIGNED	DATE COMPLETED
<input type="checkbox"/> Set wedding budget		
<input type="checkbox"/> Check availability of facility		
<input type="checkbox"/> Send engagement announcement to Forbes Newspapers		
<input type="checkbox"/> Decide who pays for what		
<input type="checkbox"/> Confirrn date with officiant		
<input type="checkbox"/> Determine wedding style		
<input type="checkbox"/> Choose or write ceremony with officiant		
<input type="checkbox"/> Select and invite maid/matron of honor and bridesmaids		
<input type="checkbox"/> Select and invite best man and ushers		
<input type="checkbox"/> Select and invite flower girl and ring bearer		
<input type="checkbox"/> Determine dress styles for bridal party and consult with members		
<input type="checkbox"/> Choose bridal gown style and accessories		
<input type="checkbox"/> Arrange for seamstresses, alterations, etc.		
<input type="checkbox"/> Contract with florist		
<input type="checkbox"/> Determine guest list for ceremony		
<input type="checkbox"/> Contract printer for invitations, announcements, stationery		
<input type="checkbox"/> Contract photographer and/or video person		
<input type="checkbox"/> Pay advance deposits on services		
<input type="checkbox"/> Buy or rent attire for groom, best man and ushers		
<input type="checkbox"/> Arrange name change on official documents		
<input type="checkbox"/> Shop for wedding rings		
<input type="checkbox"/> Send out invitations and announcements		
<input type="checkbox"/> Schedule wedding rehearsal		
<input type="checkbox"/> Make beauty/grooming appointments		
<input type="checkbox"/> Arrange accommodations for out-of-town guests		
<input type="checkbox"/> Arrange transportation for wedding day		
<input type="checkbox"/> Schedule final fittings		
<input type="checkbox"/> Get blood tests and Marriage License		
<input type="checkbox"/> Check wedding accessories (goblet, ring pillow, garter, etc.)		
<input type="checkbox"/> Finalize guest list; call those who have not responded		
<input type="checkbox"/> Pick up wedding rings, dresses, accessories, tuxedos and suits		
<input type="checkbox"/> Hold wedding ceremony rehearsal		
<input type="checkbox"/> Ceremony set-up: flowers, runner, ribbons, music, etc.		
<input type="checkbox"/> Prepare and send wedding announcement to Forbes Newspapers		

### Reception & Honeymoon Checklist

TASK	DATE ASSIGNED	DATE COMPLETED
<input type="checkbox"/> Set budget		
<input type="checkbox"/> Decide reception size and style		
<input type="checkbox"/> Select facility and check availability of time and date		
<input type="checkbox"/> Plan honeymoon time frame and check work schedules		
<input type="checkbox"/> Select and contract caterer, select and contract baker		
<input type="checkbox"/> Select and contract musicians or disc jockey		
<input type="checkbox"/> Choose wedding cake and cake topper		
<input type="checkbox"/> Choose travel agent and research honeymoon location		
<input type="checkbox"/> Arrange for rental of decorations, furniture, accessories		
<input type="checkbox"/> Order necessary documents and passports for honeymoon		
<input type="checkbox"/> Make list for musicians of DJ of desired reception music		
<input type="checkbox"/> Finalize honeymoon destination, make reservations, shop for necessities		
<input type="checkbox"/> Arrange for "getaway car" and have it checked out		
<input type="checkbox"/> Plan reception tables and seating plan		
<input type="checkbox"/> Pack suitcases for honeymoon		

### Florist Checklist

TASK	DATE ASSIGNED	DATE COMPLETED
<input type="checkbox"/> Brides bouquet		
<input type="checkbox"/> Tossing bouquet		
<input type="checkbox"/> Floral hairpieces		
<input type="checkbox"/> Maid/Matron of honor bouquet		
<input type="checkbox"/> Bridesmaids bouquets		
<input type="checkbox"/> Flower girl's arrangement		
<input type="checkbox"/> Corsages		
<input type="checkbox"/> Boutonnieres		
<input type="checkbox"/> Reception flowers		
<input type="checkbox"/> Aisle ribbons and runner		

**Ladd Limousine Service, Inc.**

Classic Rolls Royce For Hire  
We Specialize In Weddings  
908-985-8822  
Sutcliffe Ultra Limousines Available For All Occasions

**BIRNN CHOCOLATES**

Made With Love, For Your Love.

**BIRNN**  
Chocolates & Madisons Aves.  
Highland Park, NJ 08904  
(908)545-4400

**THE BEST KEPT SECRET IN TOWN**

See our collection of  
• Samples • Consignments & Vintage Gowns  
• Custom Head Pieces  
• Prom Gowns under \$100!

**THE BRIDAL COTTAGE**  
An Elegant Boutique/Full Service Salon  
1918 Hwy. 27 Edison 572-5055

Imported and Domestic Lines of Chocolate Gourmet News Personalized for You

Bridal Showers • Wedding • Baby Shower  
• Anniversary • Graduation • Birthday  
• Special Occasions

Special Orders **CONFECTORY** Cakes Pastries Cookie Platters

CHOCOLATES ICE CREAM  
245 Karitans Avenue (Rt. 27)  
Highland Park 246-7373

**Paul Sanford Jewelers**

1010 Route 202  
Branchburg Plaza  
Branchburg  
(908)725-3636

**Catering by Maddalena's**

off Premises Elegant Outdoor Weddings, Corporate or Private Parties

15 Years Experience Fully Insured  
**WEDDING CHEESECAKE**

(609) 466-2655

**"WEDDING MEMORIES"**

**CHARLES MOORE III PHOTOGRAPHY**

188 Main Street  
Peapack, N.J.  
908-234-1235

**Sound & Images**

• DJ's/Emcee's  
• Photography  
• Videography  
• Design

We offer:  
• affordable quality  
• personalized service & flexibility  
• experience since 1978  
• service to greater-NJ area for weddings, reunions, & other special events  
(908) 782-1002

Live Sounds Of **Magic**

Quality Music for Weddings  
Next Showcase on  
Sunday, April 24, 1994 at 2:00  
Italian American Club  
403 Somerset St., No. Plainfield, NJ  
(908) 755-1570  
With This Ad 6 Piece Band \$600

**Dave's** OF MANVILLE

Regular **BIG TALL** and SMALL SIZES TO 76

TUXEDO RENTALS - After Six • Pierre Cardin  
• Perry Ellis • Christian Dior • Lord West  
to mention a few  
Shop Around - You'll Be Glad You Did. Compare and SAVE at Dave's on all your formal wear needs. Also, Your Honeymoon Wardrobe

39-41 Main St. • Manville • 908-725-9027

**Brummer's**

Candy-makers since 1904

**Perfect Gifts and Favors for Your Wedding**

• Chocolate Roses  
• Novelties • Boxed Chocolates

Personalized for your wedding  
121 E. Broad St., Westfield, NJ 908-232-1004

**KEN RENT**

PARTY & TENT RENTALS & SALES

Chairs • Tables • Tents • Linens  
Dance Floors • Stenware  
China • Flatware • Balloons

67 Claremont Road  
Bernardsville, NJ 07924  
908-786-7114

**Bridal Headpieces**

Going out of business sale. Two Dozen samples, miscellaneous silk flowers, supplies.

Valued at \$1000. Buyer must take all. Best Offer  
(908) 548-7693  
After 7pm Monday Friday

**DAVID'S BRIDAL WEARHOUSE**

1000 Gowns Under \$1,000  
1000's of Mothers Bridesmaids Proms  
Special Occasion & Flower Girl Dresses  
All in Stock in Sizes 4-24



# SPRING BRIDAL

**Club Bene**  
 BRIDAL PACKAGES:  
 Complete Dinner Starting at ...  
 5 Hour Open Bar \$24.50 per person  
 Wedding Cake  
 Floral Arrangement  
 Tip and Tax Included

*Weddings with a Distinctive Difference...*  
 A Fabulous all inclusive Wedding Package including 5 hours open bar, hor d'oeuvres, 5 course dinner, center pieces, cake, champagne and much more at affordable Wedding Prices.  
 • Up to 200 people  
**Holiday Inn**  
 A professional staff dedicated to making your function a success  
 Call 526-9500 ext. 101  
 US Rt. 22 E. Bridgewater  
 Operated by Holiday Inn, Inc. Under License

*The Martinsville Inn Caterers*  
 New Jersey's Premier Private Catering Establishment  
 The Perfect Setting for The Perfect Wedding  
 A 10 acre estate in the heart of the Watchung Mountains.  
 • Parties of 50-500.  
 We offer you elegance in decor, table settings and appointments. Our gourmet food is unsurpassed in creative presentation.  
 Kosher Catering Available  
 1801 Washington Valley Road, P.O. Box 340  
 Martinsville, New Jersey 08836  
 (908) 469-9000

## Diamonds express individuality, unity

A diamond engagement ring has been a symbol of love and romance since 1477 when Archduke Maximilian of Austria gave Mary of Burgundy a gold ring set with a diamond as a token of his love. Today, the tradition of the diamond engagement ring continues. According to a new consumer survey, 70 percent of all brides-to-be receive one.

A diamond is an expression of individuality. Just as love is unique, no two diamonds are alike. Each diamond has its own personality and sparkle. Therefore, when purchasing a diamond engagement ring, it is important to become an informed consumer.

A little knowledge can go a long way to help unearth the best quality diamond within a budget. Understanding diamonds requires knowledge of the four C's: cut, color, clarity and carat-weight. These four variables are key to answering the elusive question as to why two diamonds of equal size may not be of equal value.

• **Cut** — Although diamonds can be cut in several shapes, such as oval, marquise, pear or round, it is the quality of the cut which gives the stone its brilliant sparkle. Light is reflected best when all of the facets are perfectly proportioned.

• **Color** — The best color is no color. Absolutely colorless diamonds are very rare.

• **Clarity** — The term clarity refers to a diamond's lack of naturally occurring inclusions, often called "nature's fingerprints," most of which are not visible to the naked eye. The fewer the inclusions, the more valuable the diamond.

• **Carat-weight** — Carat refers to the weight of the stone. There are 100 points in a carat; therefore, a diamond of 50 points weighs one-

half of a carat and a diamond of 200 points weighs two carats.

These elements will determine the cost of a diamond. For those who are unsure about what to spend on a diamond engagement ring, many jewelers suggest two months' salary as an appropriate guideline.

To find out how to get a quality diamond, consumers should visit a reputable jeweler whom they know and trust. The diamond engagement ring is a symbol of a couple's future and, like love, can grow more precious with time.

For a booklet entitled "How to Buy the Perfect Diamond Engagement Ring," call the Jewelers of America at (800) 497-1480.

The only other bride you'll see will be standing on your cake.

Gracious surroundings. Exquisite service and fare. One wedding at a time.

**Somerset Hills HOTEL**  
 200 Liberty Corner Road, Warren, NJ 07059 (908) 647-6700

## Flower power Tips for choosing a bouquet

There are few things on earth as well-appointed for the pursuit of romance as the diamond engagement ring and the bridal bouquet.

To capture their timeless beauty, consider choosing flowers that coordinate with the color and style of the bridal gown.

"A couple spends months choosing the perfect engagement ring and may never even consider the meaning of their wedding flowers," says Marvin Markman, president of Suberi Brothers, the diamond experts who manufacture the Royal Cut Collection of fancy cut diamond engagement rings.

"A couple will probably purchase more flowers for their wedding than for any other occasion, so the beauty and symbolism of their wedding flowers are significant," says Mr. Markman.

To find a florist, ask friends for recommendations or visit local florists and ask to see samples or pictures. Be ready to discuss your color scheme, flower preferences

and, most importantly, the budget. Many couples want their flowers to be more than just beautiful.

If you want your flowers to have special meaning, consult the following list:

- Carnation ..... sweet; innocent
- Daffodil ..... regard and chivalry
- Gladiolus ..... love at first sight
- Honeysuckle ..... fidelity
- Lily ..... purity; innocence
- Lily-of-the-valley ..... happiness
- Orchid ..... love; beauty; fertility
- Rose ..... symbol of love
- Stephanotis ..... bride's good-luck flower
- Tulip ..... perfect love
- Violet ..... modesty; faithfulness

After you've made your selections, take time to review the fine points. Let the florist know when and where the flowers can be delivered, when deposits are due, and the cancellation policy.

And don't forget to order a tossing bouquet so that you can save and preserve the real one.

**Laser Printed Calligraphy**  
 Envelopes, Address Labels, Place Card Labels, Menus & Certificates  
 Add that Special "Finishing Touch" To Your Special Occasion  
 The Look and Elegance of Calligraphy at a Fraction of the Cost  
**LR Lino & Engraving**  
 Call for Brochure and Information (908) 422-1150  
 Also Providing Desktop Services to Small Businesses & Organizations  
 Flyers, Brochures, Mail-Merges, Mailing Labels, etc.

## Planning tips for busy brides-to-be

If you're a working woman and a bride-to-be, you've undoubtedly discovered that gown fittings, blood tests and honeymoon arrangements can wreak havoc with an already hectic schedule.

How do you cope? By using three techniques familiar to every professional woman: organize the project, delegate responsibilities and pace yourself so you can focus on things that require your attention.

• First, spend time with your groom-to-be making important fundamental decisions such as a suitable date and the number of wedding guests. Also, decide on a certain wedding style — traditional, Victorian, contemporary or one unique to you.

• Next, devise a countdown calendar of events leading up to your big day. Include all your plans in an easy-to-follow chart form; update it regularly. Ask recent and not-so-recent brides for their wedding preparation suggestions.

• Somewhere along the way insist on giving yourself a well-deserved break and do something you normally wouldn't do. Treat yourself to fresh flowers on your desk as a quick "pick-me-up" or set some private time aside to do something unrelated to work or your wedding plans. You could spend a day relaxing at your favorite museum or curl up with a great novel.

By following these tips, you'll have a chance to enjoy the activities leading up to your special day.

**Sunshine Hair Co.**  
**Matrix ESSENTIALS**  
**SUNSHINE HAIR COMPANY**  
 Matrix NE-US  
 Presenting our staff at your service. Meet the professional beauty experts at our full-service Matrix Essentials salon. Experience our personal consultation. Together we'll select the hair and skin care services that will enhance your looks and fit your lifestyle. We're at your service.  
**\$500 OFF** Any service over \$70.00  
**1/2 OFF** on Your First Visit With Us  
 Downtown Somerville, Patchmark Shopping Center  
 526-0106

**20% OFF**  
**Diamond Engagement Rings and Wedding Bands**  
 G.I.A. Certified Diamonds  
 Various Cuts In Stock. .65 to 1.5 karats  
**Sherman & Sons JEWELERS**  
 Bridgewater Commons Mall Somerset Shopping Center  
 (2nd Floor Next To Macy's) Rt. 202/208 at the circle  
 231-0099 526-0111  
 Sale thru April 30, 1994

# Business

## Consignment shop sets high standard

By **CERYL HEHL**  
THE RECORD

A year and a half ago, Sheila Pollack's only thoughts about the future was where she and her recently retired husband William would take their first trip. After he died suddenly, she was left wondering what to do with the rest of her life.

Losing her husband just two weeks before their 35th anniversary was something Mrs. Pollack never expected. It was something that happened to "other people," she said somewhat wistfully.

But Mrs. Pollack had been a survivor all her life. So bearing that in mind, she picked herself back up and decided that life had to go on.

Mrs. Pollack knew she wanted to open a business. In fact, she even knew exactly what type of business she would venture into.

Even before Consign with Me, Sheila on South Avenue in Westfield became a reality, it was an idea that she had tossed around for a long time, even while her husband was still alive. However, back then she knew that she could not devote time to a business since her husband wanted to travel.

As a widow, she was left with a lot of time and little desire to sit around and feel sorry for herself. The consignment shop, in addition to being something she always wanted to do, was an answer to prayer for the widow who loved being around people and knew everything there was about business.

Mrs. Pollack had taught preschool and kindergarten for 10 years, been a dental assistant and an official mastectomy fitter. And she had been a cancer survivor herself for 23 years. With three sons grown and on their own, and no grandchildren to dote on, Mrs. Pollack decided that her new found business would be her "grandchild."

"It's a fun business for me since I've always collected things myself," she said, "and I love clothes and jewelry."

Loving what she does is important to her, which is expressed in the unusual collection of jewelry pieces she has on consignment. The art deco period pins are a medley of watch pieces, jewels and other items combined in unusual shapes. Consigned by a designer from New York, they have been going "like hot cakes," Mrs. Pollack said. Other jewelry comes from estate sales and auctions.

Explaining that she wanted to run a unique store that featured more than just consigned clothing, she also stressed that the store was not going to become just another place filled with uninteresting things, either.

"If something doesn't meet my own standards," said Mrs. Pollack, "I won't put into the store," which means that merchandise must be new or in tip top condition for Sheila to consider an consignment agreement. right now the store has a large supply of children's clothes due to the fact the former occupant of the store she is in sold children's clothes. Mrs. Pollack accepted the leftover stock on consignment and has been successful selling it off.

Another item, in addition to women's clothing, that has proven to be popular were new silk ties depicting soccer, baseball, golf, fishing and past Presidents. But Mrs. Pollack admits that women's clothing is still the top item people seem to look for.

"We have a lot of designer label clothing," she said, "but it goes very fast."

Westfield was one of her first considerations when searching for a place to open the consignment shop. Having worked in the area for a non-profit organization she not only loved the town but made many friends. This coupled with the charm made the decision easy for this business owner. And she has not regretted the decision either.

"I can't wait to get here in the morning," said Mrs. Pollack, quipping that the only thing she doesn't have these days "is romance."



Consign With Me shop owner Sheila Pollack with some of her top-grade wares in the South Avenue establishment.

## WILL IT EVER BE THE SAME?

**COLLISION DAMAGED CARS CAN BE RESTORED TO PRE-ACCIDENT CONDITION**

Was your car damaged in an accident? Many consumers believe their car will never be the same. Choose a quality repair shop and your car can be restored to its pre-accident condition.

Here's what to look for:

**TRAINING** - Look for decals, certificates, or other indications that technicians have received advanced training or certification from organizations such as I-CAR or ASE.

**EQUIPMENT** - Ask questions and take a tour of the shop. Look for a three dimensional unibody measuring system and a unibody and frame straightening system. With the right equipment, training and skills, technicians can identify hidden damage and proper repairs can be made.

Ask what type of welding processes are used for structural repairs. All welding must be done in accordance with the car manufacturer's recommended procedures.

See if the shop uses state-of-the-art painting systems and spraying equipment. Proper application of new basecoat/clearcoat finishes requires special blending and equipment to obtain a satisfactory match.

**CLEANLINESS** - An important factor in a body shop. It can say a lot about the technicians' attitudes.

**WARRANTIES/GUARANTEES** - The shop should offer a written warranty or guarantee on work performed. Ask what they offer.

At Prestige Auto Body in Garwood, we're committed to providing the highest quality repairs using the most sophisticated repair systems and equipment available. We can restore your car to true pre-accident condition and give you proof, not promises.

We employ I-CAR trained and ASE certified technicians. We are also a certified

DuPont Assurance of Quality Refinisher. Using DuPont Paint Systems, our technicians will restore the original appearance and durability of your car's finish. Our paint warranty is backed by both our facility and the DuPont Company. Our Genesis Electronic Measuring and Damage Analysis System was the first in New Jersey and is still the only one in the Union/Middlesex County Area. It measures the structure of your car using computer, laser and electronic scanner technology. A printed report compares actual dimensions with factory specifications.

We will also assist you in handling your entire insurance claim.

We can file your claim for you, negotiate a fair price to restore your car to pre-accident condition, perform the repairs, and follow your claim through to final settlement.

We can also arrange a low cost rental car for your convenience. We are a full service collision repair center.

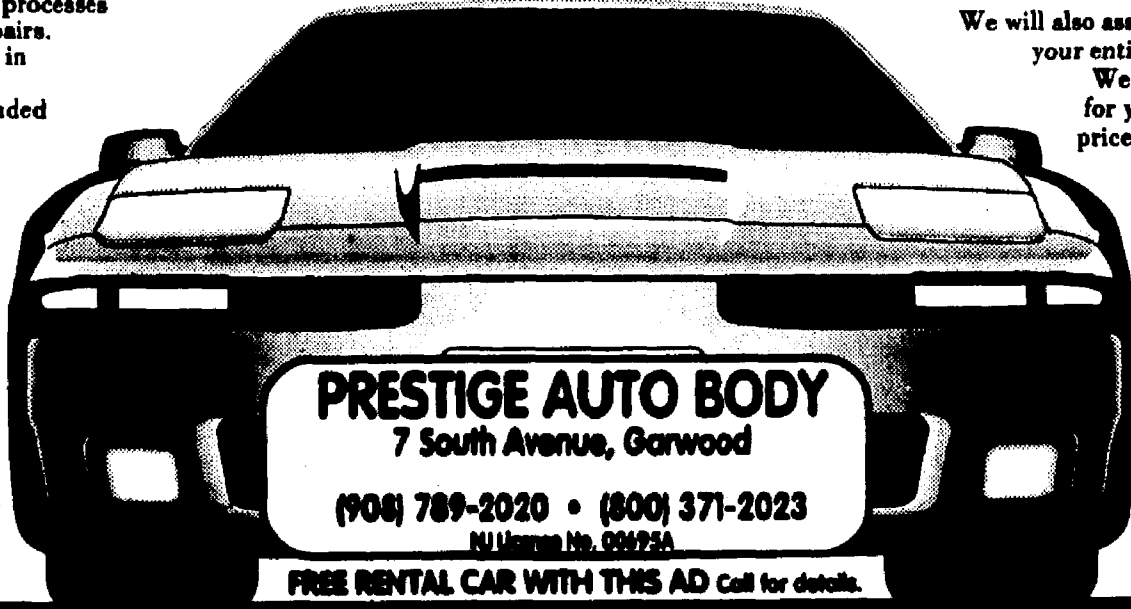

# UNION COUNTY

## COMMUNITY SERVICES DIRECTORY

Your Guide To The Thousands Of Helping Hands In Union County From Abuse Control to Scouting Information

Show your community a phone number that can make a difference. Your community service, club, association or hotline number can be listed in a special publication brought to you by the Westfield Record and local businesses. Fill out the coupon below and attach a brief description of your service to let Union County



know your there to share your skills. The Community Services Directory will be published on June 8, 1994. Deadline for articles is May 18, 1994. Deadline for advertising is May 30, 1994. You can call the Westfield Record at (908) 276-6000 to reserve your space or for more information on this special issue.

Club or Service Name \_\_\_\_\_  
 Business Address \_\_\_\_\_  
 Contact \_\_\_\_\_ Contact Phone Number \_\_\_\_\_  
 Club or Service Phone Number (To Be Published) \_\_\_\_\_  
 MAIL TO: Westfield Record  
 102 Walnut Ave. P.O. Box 626 Cranford NJ 07016 ATTN: SERVICE

## YOU COULD WIN A

# \$100

## SHOPPING SPREE!

Just look for our special promotion coming up in May! Fill out the coupon, jot down your favorite store, and you could be the winner of a \$100 shopping spree at that store!

Courtesy of Forbes Newspapers

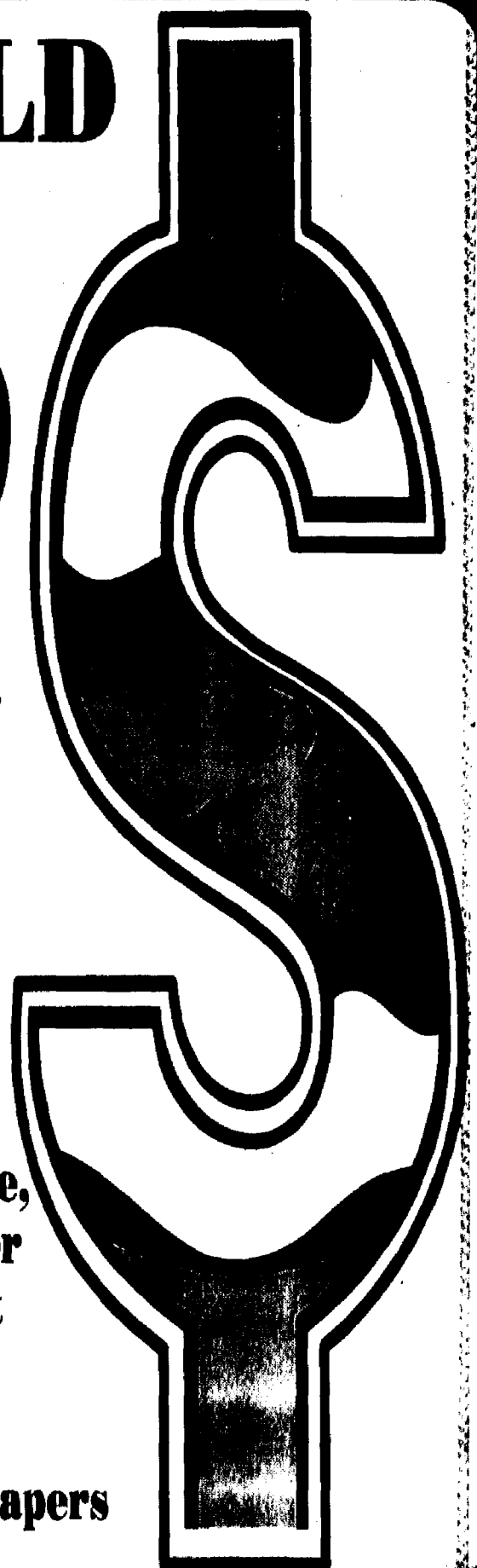

**You said it:**

'It was one of the strangest games I've ever been a part of because of all the crazy things that were going on-out there.'

Bob Brewster, WHS baseball coach

# Sports

## SIDE LINES

### Golf Benefit

The American Cancer Society, Union County Unit will hold its 11th annual Golf Tournament Monday, May 23 at the Echo Lake Country Club in Westfield. This year's special



guest will be none other than Dave Brown, the NY Giants' Quarterback. Don't miss the chance to meet Dave while enjoying a day of fun, sun and golf.

The Union County tournament will qualify at least three teams to go to the State Finals on September 19, 1994 at Forsgate Country Club. Golfers can participate by playing for an entry fee of \$250.00 which includes 18 hole-event, green fees and cart, open bar, all meals, all gratuities. You can sponsor a tee or green for \$150.00. Companies are also encouraged to participate. Contact the Unit office at (908) 354-7373 for a registration brochure. All funds raised at the Golf Tournament support valuable programs in cancer research, education, and patient services.

### Fun Run

The Westfield Recreation Commission will host its Fourth Annual 5-Miler and 1-Mile Fun Run on Saturday, April 23, 1994 at Tamaques Park in Westfield. Proceeds from the event will go to benefit drug and alcohol-free programs. The event will begin with the 1-Mile Fun Run at 9:00 a.m. followed by the 5-Miler at 9:30 a.m.

Pre-registration is being accepted through April 15, 1994. The entry fee is \$8.00 for the 5-Miler and \$4.00 for the Fun Run. Post registration fees will be \$10.00 and \$5.00. For race application or information, please contact the Westfield Recreation Commission at (908) 789-4080.

### More WTA news

The Westfield Tennis Association has announced its 1994 program of lessons for youths (grades 2 through 12) and adults. Nancy Harter, Jeanie Perrotta and their assistants will return to teach for the WTA. The spring series begins on May 2 and ends in late June. The summer series begins in late June and ends in mid-August. All lessons will be held at Westfield's Memorial Park tennis courts, adjacent to the pool complex. Applications are currently available at the Westfield Memorial Library, the Westfield Recreation Commission office, the Mountainside Indoor Tennis Center and Tennis Etc. Please call Gordon Vickers at 654-8675 for additional information about the program.

All Westfield residents and their guests are invited by the WTA to partake in an evening of fun and tennis on Saturday, April 9, from 7 p.m. to midnight at the Mountainside Indoor Tennis Club. To reserve a spot in the annual Spring Social, call either Carol Gross at 233-6451 or Jean Powers at 654-5763. Those players who intend to play on any of the WTA challenge ladders must sign up before April 15 in order to have their names listed in the Directory.

### Inside

[ ] Westfield track.....B-2  
[ ] Outdoors column.....B-2

**Got a score to report?**  
Call Nick DiNoro at 276-6000 or fax to 276-6270. Our address is 102 Walnut Ave., Sanford, N.C. 07076

## Torrid start for Westfield laxers

By NICK DIORNO  
THE RECORD

The Westfield High School lacrosse program is certainly not lacking tradition when it comes to winning games.

In fact, the Blue Devils haven't lost more than nine games in a single season for the last 10 years and have compiled a record of 150-54 during that time.

But the Devils did go through some difficult times and had to endure a rebuilding process, just like many of their opponents. Now, however, they appear to be back among the state's elite.

Roxbury, in its second year playing varsity lacrosse, had the unpleasant experience of tangling with the Devils Monday and suffered a 16-1 defeat.

"They're a brand-new program but I give them a lot of credit because they have the right attitude to become a successful team," said Westfield Head Coach Shaun Cherewich. "To become a good program you have to play the better teams and that's what Roxbury wants to do and in the long run it's the best way to improve your program."

Westfield, which has won its first four outings this spring, has outscored its opponents 44-9.

"We have the tougher part of our schedule coming up but it's nice to get some big victories over your opponents," said senior captain Paul Baly, who has nine goals and

10 assists this season. "I don't think we expected to be 4-0 at this point but we've made some goals for ourselves this year and we'll keep striving to achieve those goals."

In the Roxbury game, the Blue Devils were led by Charles Salzman, Rock Stewart and Baly, who combined for who eight goals in a contest where the Westfield varsity left in the third period to go to practice.

"It was a situation where we had the game handled so a lot of the junior varsity players got a chance to get into varsity game situations," said Baly. "What we did was run some sprints and got a little practicing in because most of the players that left played no more than two periods."

But the Blue Devils were tested in Saturday's game against Summit, managing a 6-5 victory.

Salzman, who drilled in a goal with seven minutes to go, finished the game with two goals while Baly netted a couple of crucial scores.

"Summit was very up for the game and we weren't catching and passing as effectively as we normally do," said Cherewich. "They also came into the game with a 2-1 record so we knew they were going to be competitive to play against."

The Westfield midfield and defense, among the best in the state, can expect to be tested against upcoming opponents such as Delbarton, Lawrenceville and Bridgewater-Raritan.



Paul Campanile helped Westfield High's unbeaten lacrosse team rip Roxbury 16-1 Monday for its fourth success of the spring.

## Devils post 'strange' baseball victory

By NICK DIORNO  
THE RECORD

A bizarre occurrence took place a few days ago at Edison Intermediate School in Westfield.

The Westfield High School baseball team defeated Livingston 10-9.

Maybe the final score doesn't sound particularly strange, but the manner in which it was achieved does.

Westfield had only five hits and scored 10 runs on two official runs batted in. And there were scads of errors for both sides.

"It was one of the strangest games I've ever been a part of because of all the crazy things that were going on out there," said Westfield Head Coach Bob Brewster. "One of the oddball things was the fact that we only had five hits with three of them being bunt singles."

The five hits were spread out among five players — Ryu Saito (1-for-3), Brian Cierniecki (1-for-3), Chris Vogel (1-for-2), Stephen Cheek (1-for-4) and Jorge Amorim (1-for-3).

Livingston (1-2) was able to take control of game after three innings with a 6-3 advantage but the feisty Blue Devils (3-2) were able to hang tough after scoring five runs in the fifth to a 8-7 advantage.

"We're a very young team and there's a lot of things that we have to work on as the season progresses," said Brewster. "But the one thing that I'm confident of is our ability to come back against any team we play."

"We were able to come back against Linden, Elizabeth and Union who are always solid programs in the conference."

Livingston, which scored at least a run in every inning, had its problems stopping the Westfield running game. The Blue Devils were able to get on base 16 times and



Westfield High first baseman Steve Cheek snags a pickoff toss during the Blue Devils' 10-9 victory over Livingston.

took advantage by stealing eight bases in eight attempts.

Another bright spot for Westfield was Vogel. The senior pitcher was able to escape with the victory despite having a tough day on the mound while pushing his record to 2-0.

He gave up 13 hits, walked two and struck out 10 including a decisive seventh-inning whiff with the bases loaded.

"Chris didn't have one of his better days for us and he seems to be getting some unlucky breaks," said Brewster. "In the pre-season he was phenomenal and gave up very

few hits. But in the last few games we've made plenty of unnecessary errors that we hope to improve on as the season grows."

Last season, the Blue Devils set a school record with a .946 fielding percentage, committing only 48 errors in 29 games. But with plenty of new faces on the roster, Westfield will have to take its bumps and bruises against some of the better teams in the state.

"This is a very competitive conference and the players who never played varsity before quickly realized how different it is from the JV level," said Brewster. "I feel some

of the errors we're making is putting pressure on the pitchers so we need to tone that down a bit and we will as soon as the players get acclimated to better competition."

The Blue Devils put together another solid performance on Monday as well as they defeated East Side 8-5.

Brian Cierniecki led the way at the mound in his first varsity start giving up a mere three hits, striking out seven and walking five while going the distance.

At the plate, Vogel cracked a two-run double and Cheek singled in two runs for Westfield.

## Easy triumphs for Devils' tennis team

The Westfield High School tennis team has looked impressive in the early going with a pair of recent 5-0 victories.

The Blue Devils, now 2-1, shut out East Side Monday after walloping Kearny by the same difference a few days earlier.

"We've definitely taken a step in the right direction but it's still early in the season," said Westfield Head Coach George Kapner. "There's a lot of room for improvement for us as a team but for right now we're doing a good job and I'm happy with the way things are going."

Against East Side, first singles player Dan Matro cruised to a 6-0, 6-4 victory, second singles went to Steve Lehman 6-1, 6-2 and the final singles victory went to Rich



Cohen 6-2, 6-3.

In the doubles bracket, Marc Spin and Chris O'Connell dominated the opponent 6-0, 6-0, while Ken Diamond and Chris Camuto journeyed to a 6-0, 6-0 victory as well.

In its opening match of the season Westfield had its problems against Livingston as it lost 4-1 but the Lancers are one of the stronger teams in the area.

The solo win against Livingston was by Lehman 6-3, 6-7, (6-11), 6-0.

The next day against Kearny, the Blue Devil players let off some steam as they were able to romp the Cardinals with a total of only

seven losses for the day.

In the first singles, Matro was able to win 6-0, 6-0; second singles was won by Brad Jankowski 6-0, 6-1 and in the third singles Lehman took a 6-2, 6-0 decision.

In the doubles bracket O'Connell and Marc Spin had only three losses in the victory and Camuto Diamond had one in their conquest

**SOFTBALL**  
After dropping a 5-1 decision to Union on Saturday the Lady Devils were able to spring back nicely with a 8-5 victory over Newark East Side on Monday.

Jodi Bertelson pitched a solid game for the Lady Devils and was able to gain the victory on the mound while Abby Bomba took

care of things at the plate with three singles.

The Lady Devils are now 2-2.

### TRACK

The Westfield boys 3200-meter relay team looked strong at Saturday's Cougar Classic in Maplewood and put itself in promising position to earn a spot in the Penn Relays later this month in Philadelphia.

The Blue Devils won the 3200 in 8:09.8 with Lawrence Ho (2:03), Jim Nicoll (2:04), Ted Kilcommons (2:01) and anchor Matt Elmuccio (2:01) splitting the honors.

In the girls bracket, Westfield finished fifth overall with 13 points and is looking forward to the Blue Devil Invitational this Saturday.

## Plenty of interest in Westfield Little League

By NICK DIORNO  
THE RECORD

Little League baseball is something that many children in Westfield experience at an early stage of their lives. But there will be some changes when another season begins Saturday.

First of all, the numbers are up from last year as over 600 players signed up at the two registration sessions in December and February.

"After we had the sign-ups we knew it was going to be a big season and that a lot of people were interested," said Westfield Baseball League President Bill Meyer. "The crazy thing about this year is that the phones haven't stopped ringing as more than 200 people who missed the registration called to sign their kids up a little later."

The WBL consists of boys and girls, ages of 7 through 16, which will break down into eight leagues: seven-year-old, eight-year-old, nine-year-old, 10-year-old, international league (11- and 12-year-olds), major league (10, 11 and 12-year-olds), pony league (13, 14, 15 and 16-year-olds) and the university league (13, 14 and 15-year-olds).

The WBL has spent plenty of time working and planning for the season during the past eight months and it's almost time to see the results.

One of the new additions to the league, through the joint cooperation of the WBL and the Westfield Recreation Department, is a batting cage that's been added at Gumbert Field No. 2 as well as a new fence at Gumbert Field No. 1.

"We've been working on getting things ready for the past eight months with the selling of T-shirts and a monopoly game we made up in hopes of generating a few extra dollars," said Meyer. "I feel the addition of the batting cage will get a lot of players more excited and hopefully will give them a chance to get some extra hitting practice in."

Another thing the WBL and the Westfield Recreation Department have been working on is the improvement of the field conditions.

Dick Meyers, who's in charge of field maintenance, has done an excellent job getting the fields in good playing condition and has been concentrating on it for the past few weeks.

"The fields are in as good a condition as they can be at this point," said Meyer. "Dick has done a great job and will be a huge part of the success of the WBL this spring."

The Westfield Recreation Commission and the WBL combined forces on field maintenance, which will be apparent in the conditions of the field come opening day.

The numbers are expected to come to roughly 60 teams and with only two parks to play in, the organization of the leagues has been anything but easy.

"Everyone who has contributed has worked extremely hard in the preparation," said Meyer, who's been involved with Westfield baseball for the past eight years. "We're excited about the players that signed up and we'll continue to try and improve things because a lot of people have come up with some great ideas."

One of the major benefits of generating so many players at such a young age is the skills and interest that develop can be a benefit to the high school programs.

"We just hope that some of these players will develop a curiosity in baseball that might be a benefit to the programs at the high school," said Meyer. "But our main concern is that the kids enjoy getting some good competition and learn something about the sport, which will hopefully be a good source of fun for the players and the parents."

There has also been talk of some special people showing up on opening day.

# Sporadic opening-day trout action

Although anglers venturing to local streams last weekend for New Jersey's long-awaited opening day of trout season experienced pleasant, sunny weather at the 8 a.m. opener, water conditions could be considered anything but seasonal, with rivers running high and unseasonably cold for early April.

Water temperatures at that time registered around the 40-degree mark, leaving trout lethargic and most anglers frustrated.

Local sporting merchants confirmed the frustration that could be seen on anglers' faces. Walt Davidge of WAG Sport Shop in Columbia said, "There just weren't that many fish caught, and most of the folks who did catch trout only got one or two fish."

Walt added that the majority of fish that were caught were quite small, measuring 10 inches at most.

Tom Frapaul of Simon Peter in Newton also reported the majority of the fish caught Saturday were small. He said the only trout weighed in at Simon Peter was a four-pound, four-ounce rainbow trout caught in the Musconetcong River by Charlie Sidowski of Anderson.

"Everyone was elbow-to-elbow," he replied when asked about the number of anglers on the rivers in the Sussex County area.

Rob McKenna of Dan's Sport Shop in Clinton reported lots of holdover brook trout being caught in the Musconetcong and South Branch of the Raritan River. This

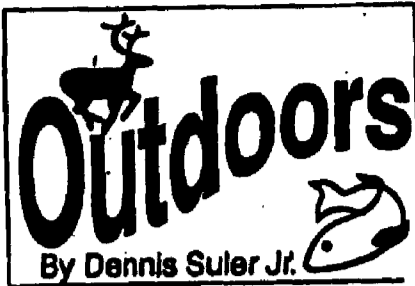

can not only be attributed to colder water temperatures but also the improving water quality of our local rivers, which now allows even the fragile brook trout the opportunity to survive on a year-round basis.

Rob added that Rich Wyatt of Iselin caught a 2 1/2-pound brookie and Brett Schobert of Annandale took a 2 1/4-pound rainbow from the Musconetcong Saturday.

Jeff Hart of County Line Sport Shop in Hackettstown also reported a good number of holdover brookies being taken from the Muskie last weekend. He said he weighed in four brookies up to 2 1/2 pounds, a brown trout weighing four pounds and a rainbow topping the scales at 4 1/2 pounds. He said all the fish were taken from the Muskie.

Andy Scorniski of Ray's Sport Shop in North Plainfield reported elbow-to-elbow fishing on the Rockaway River, with most anglers using bait or silver Blue Fox spinners. Andy also said cold water has kept bass and pickerel fishing from

being productive but trout fishing should be good within a week.

Ralph Nalepka Jr. of the Millstone Sports Shop in Millstone reports hit-and-miss opening day fishing, with some anglers doing well but the majority not catching many fish. The largest fish weighed at the Millstone shop was a 3 1/2-pound rainbow taken from the South Branch of the Raritan.

Mark Jupina of Efinger Sporting Goods in Bound Brook said the local rivers' high, cold waters and the fact that those trout that were stocked at a time when rivers were quite high kept most anglers from catching good numbers of trout Saturday.

Mark said some anglers brought good-size fish into the store for Efinger's annual contest but most anglers caught few, if any, fish at all.

Fishermen who weighed their opening day trout at Efinger included: Joe Dryberg of North Plainfield, a two-pound three-ounce brookie from the South Branch; Ralph Martino of Florham Park, a two-pound 10-ounce brookie from the North Branch of the Raritan; and Tom Evans of Edison, a four-pound nine-ounce laker from Round Valley Reservoir.

### PENNSY OPENER SATURDAY

For those who were frustrated by last weekend's crowds and cold water, a short jaunt over the Delaware and into Pennsylvania this Saturday morning may be the solution. With its many trout-stocked

rivers, streams, lakes and reservoirs, the Keystone State offers the angler many opportunities to catch trout.

The interesting phenomena with Pennsylvania's opening day is that most anglers are not on the water at the 8 a.m. opening bell. By 10, however, rivers are packed with those looking to catch their eight-trout limit. Although I can find no apparent reason for this phenomena, it offers the early riser the opportunity to catch a limit of trout before most anglers even get on the river.

For those traveling to the Pocomo area in search of trout, I would suggest one of two rivers — McMichaels or Brodheads creek. For opening day, however, the Brodhead receives too much pressure and should be avoided. McMichaels, however, receives less pressure, has a good native trout population, is easy to find and is handsomely stocked by the Pennsylvania Fish and Boat Commission.

To get to McMichaels Creek, take Route 80 West over the Delaware River Toll Bridge to Exit 51 (Fifth Street, Stroudsburg). Turn right off the exit ramp and left before the bridge. McMichaels will be on your right, offering you a world of angling opportunities.

### SHAD FISHING

A conversation with Walt Davidge of WAG Sport Shop in Columbia reminded me of the Delaware River's annual shad run which, according to Walt, will be underway once the river stabilizes.

The river is now six to seven feet higher than normal and quite murky, but some shad are already as far north as the Water Gap.

# Devils' girls track has lots of talent

By IVY CHARMATZ  
THE RECORD

Despite losing three strong seniors to graduation, this year's Westfield High girls track and field team could prove to be a powerful group.

"Based on how we did last year, and how the cross-country and winter track teams did this year, we should be right in the mix of the competition," said Westfield Head Coach Nancy Carpenter.

Tiffany Hester, Suzy Folger and Ahisha Winkler will be leading the sprinters this season. Junior tri-captains Hester and Folger are seasoned runners who are also highly skilled in the long jump.

"They're those all-around type of athletes who help out wherever we need them," said Carpenter.

The distance program is one Westfield is especially proud of this year, led by senior tri-captain Bridget Keegan and sophomores Sharon Gambino, Karen McGuire, Xanda Martins, Terry Milanette and Kellie Goncalves.

Freshman Suzy Kozub, who had an outstanding winter track season, will also be an integral part in the team's success.

The Blue Devils will look to javelin and discus throwers Janna Chernetz, Jane Oslislo and Kelli Bodayla to provide some points from the field. Shi-Kia Carter, who set school records in the discus and shot put events last year, did not return to the team.

"This may be the team to go all the way," said assistant coach Tom Hornish, who believes this year's squad has a very realistic chance of

claiming Watchung Conference, Union County and state sectional titles.

As of now, the Blue Devils are hoping to qualify for the Penn Relays at the end of the month. A mile relay team of Hester, Folger, Kozub and Winkler should be able to only break the existing school record, but may also have the potential to qualify for and excel at the meet.

"We've got a lot of enthusiasm," said Carpenter. "Some underclassmen are still trying to find their niche but overall I anticipate us being a fairly strong team."

The Blue Devil Invitational, scheduled for Saturday at Gary Kehler Stadium, will be the team's first major test of the spring.

## UCC's Perry is named top coach

Union County College women's basketball coach Fred Perry was named District 2 Coach of the Year by the Women's Basketball Coaches Association.

A Roselle resident, Perry founded the UCC women's team club activity in 1972 and has been coach of the Lady Owls for the past 19 years. He's led UCC to a 417-141 record, three National Junior College Athletic Association championships and three appearances in its national tournament in 1977, 1982 and 1988, seven Garden State Athletic Association titles and 60 or more victories in 13 seasons.

Perry is an alumnus of UCC and Kean College.

## WESTFIELD HIGH SCHOOL SCHEDULES

All times p.m. unless otherwise noted

### BASEBALL

Home games at Edison School

APRIL

1 (Fri.) at Columbia ..... 4

2 (Sat.) at Piscataway ..... 4

3 (Sun.) at Kearny ..... 4

4 (Mon.) at Linden ..... 4

5 (Tue.) at Hoboken ..... 11 a.m.

6 (Wed.) ELIZABETH ..... 4

7 (Thu.) at Edison ..... 4

8 (Fri.) EAST SIDE ..... 4

MAY

1 (Mon.) IRVINGTON ..... 4

2 (Tue.) at Roxbury ..... 4

3 (Wed.) at Summit ..... 4

4 (Mon.) CRANFORD ..... 4

5 (Wed.) PLAINFIELD ..... 4

6 (Mon.) at Rahway ..... 4

7 (Wed.) at Scotch Plains-Fanwood ..... 4

8 (Thu.) WATCHUNG HILLS ..... 4

9 (Wed.) SHABAZZ ..... 4

10 (Thu.) UNION CATHOLIC ..... 4

### SOFTBALL

Home games at Westfield H.S.

APRIL

1 (Fri.) at Roselle Park ..... 4

2 (Sat.) at Ridge Tournament ..... 10 a.m.

3 (Wed.) KEARNY ..... 4

4 (Thu.) LINDEN ..... 4

5 (Mon.) at Elizabeth ..... 4

6 (Wed.) UNION ..... 4

7 (Fri.) at East Side ..... 4

MAY

1 (Mon.) at Irvington ..... 4

2 (Fri.) SUMMIT ..... 4

3 (Mon.) at Cranford ..... 4

4 (Wed.) at Plainfield ..... 4

5 (Tue.) RAHWAY ..... 4

6 (Wed.) SCOTCH PLAINS-FANWOOD ..... 4

7 (Wed.) at Shabazz ..... 4

8 (Fri.) at Union Catholic ..... 4

### LACROSSE

Home matches at Tamaques School

APRIL

10 (Sat.) DELBARTON ..... 11 a.m.

13 (Wed.) VOORHEES ..... 4

17 (Sat.) RIDGEWOOD ..... 1

18 (Mon.) PEODIE ..... 4

19 (Sat.) at Johnson Regional ..... 11 a.m.

MAY

3 (Wed.) LAWRENCEVILLE ..... 4

7 (Sat.) at Bridgewater Raritan ..... 4

### GOLF

Home matches at Echo Lake CC

APRIL

14 (Thu.) at Watchung Hills ..... 3:30

15 (Fri.) LIVINGSTON ..... 3:30

18 (Mon.) at Ridge ..... 3:30

19 (Tue.) at Elizabeth-Shabazz ..... 3:30

25 (Mon.) at Chatham ..... 3:30

26 (Tue.) at Union Catholic ..... 3:30

28 (Thu.) at Scotch Plains-Fanwood ..... 3:30

MAY

2 (Mon.) SUMMIT ..... 3:30

4 (Wed.) at Pingry ..... 3:30

5 (Thu.) DAYTON REGIONAL ..... 3:30

10 (Tue.) LINDEN ..... 9:30 a.m.

12 (Thu.) Union County Tournament ..... 9 a.m.

16 (Mon.) Region 4 Tournament ..... 9 a.m.

17 (Tue.) UNION ..... 3:30

19 (Thu.) at Summit ..... 3:30

23 (Mon.) State Tournament ..... 9 a.m.

### BOYS TENNIS

Home matches at Tamaques Park

APRIL

15 (Fri.) PLAINFIELD ..... 4

18 (Mon.) DELBARTON ..... 4

19 (Tue.) DELBARTON ..... 4

20 (Wed.) at Cranford ..... 4

22 (Fri.) at Linden ..... 4

25 (Mon.) UNION CATHOLIC ..... 4

26 (Tue.) at Columbia ..... 4

27 (Wed.) at Summit ..... 4

MAY

2 (Mon.) at Scotch Plains-Fanwood ..... 4

4 (Wed.) SHABAZZ ..... 4

5 (Thu.) Union County Tournament ..... 9 a.m.

6 (Fri.) Union County Tournament ..... 9 a.m.

11 (Wed.) at Elizabeth ..... 4

12 (Thu.) at Millburn ..... 4

13 (Fri.) at Kearny ..... 4

16 (Mon.) EAST SIDE ..... 4

18 (Wed.) IRVINGTON ..... 4

19 (Thu.) ORATORY PREP ..... 4

20 (Fri.) at Plainfield ..... 4

23 (Mon.) at Union ..... 4

### BOYS TRACK

Home meets at Gary Kehler Stadium

APRIL

16 (Sat.) BLUE DEVIL INVITATIONAL ..... 9 a.m.

19 (Tue.) IRVINGTON ..... 4

26 (Tue.) EAST SIDE ..... 4

28 (Thu.) Penn Relays ..... TBA

29 (Fri.) Penn Relays ..... TBA

MAY

3 (Tue.) at Plainfield ..... 4

9 (Mon.) Minutemen Games ..... TBA

11 (Wed.) at Union ..... 4

14 (Sat.) Watchung Conference Meet ..... TBA

17 (Tue.) at Elizabeth ..... 4

28 (Sat.) No. Jersey Sect. 2, Group 4 ..... TBA

JUNE

3 (Fri.) Group 4 Meet ..... TBA

4 (Sat.) Group 4 Meet ..... TBA

### GIRLS TRACK

Home meets at Gary Kehler Stadium

APRIL

16 (Sat.) BLUE DEVIL INVITATIONAL ..... 9 a.m.

19 (Tue.) IRVINGTON ..... 4

22 (Fri.) Penn Relays ..... TBA

26 (Tue.) at East Side ..... 4

27 (Wed.) Penn Relays ..... TBA

30 (Sat.) at Newark Academy Tourn ..... 9 a.m.

MAY

2 (Mon.) Minutemen Games ..... 4

3 (Tue.) PLAINFIELD ..... 4

10 (Tue.) UNION ..... 4

14 (Sat.) Union County Championships ..... 9 a.m.

17 (Tue.) ELIZABETH ..... 4

28 (Sat.) No. Jersey Sect. 2, Group 4 ..... 9 a.m.

JUNE

3 (Fri.) Group 4 Meet ..... TBA

4 (Sat.) Group 4 Meet ..... TBA

### VOLLEYBALL

Home matches at Westfield H.S.

APRIL

15 (Fri.) SHABAZZ ..... 4

20 (Wed.) at Cranford ..... 4

25 (Mon.) at Summit ..... 4

27 (Wed.) PLAINFIELD ..... 4

29 (Fri.) EAST SIDE ..... 4

30 (Sat.) Dayton Regional Tournament ..... 10 a.m.

MAY

2 (Mon.) at East Brunswick ..... 4

4 (Wed.) RAHWAY ..... 4

5 (Thu.) CRANFORD ..... 4

6 (Fri.) at Union ..... 4

11 (Wed.) at Plainfield ..... 4

13 (Fri.) ELIZABETH ..... 4

16 (Mon.) JOHNSON REGIONAL ..... 4

18 (Wed.) UNION ..... 4

20 (Fri.) at East Side ..... 4

23 (Mon.) SUMMIT ..... 4

25 (Wed.) at Irvington ..... 4

## Westfield calendar

All times p.m. unless otherwise noted

THURSDAY, APRIL 14  
Golf  
Westfield at Watchung Hills, 3:30  
Baseball  
Westfield at Columbia, 4

FRIDAY, APRIL 15  
Tennis  
Westfield vs. Plainfield at Tamaques Park, 4  
Golf  
Westfield vs. Livingston at Echo Lake, 4  
Volleyball  
Shabazz at Westfield, 4  
Baseball  
Westfield at Piscataway, 4  
Softball  
Westfield at Roselle Park, 4

SATURDAY, APRIL 16  
Boys and Girls Track  
Blue Devil Invitational, 9 a.m.  
Softball  
Ridge Tournament, 10 a.m.  
Lacrosse  
Westfield vs. Delbarton  
at Tamaques School, 11 a.m.

MONDAY, APRIL 18  
Tennis  
Westfield vs. Union at Tamaques Park, 4  
Golf  
Watchung Conference Tournament, 3:30

TUESDAY, APRIL 19  
Boys and Girls Track  
Westfield vs. Irvington at Gary Kehler Stadium, 4  
Golf  
Westfield and Shabazz at Elizabeth, 3:30  
Tennis  
Westfield vs. Delbarton at Tamaques Park, 4

WEDNESDAY, APRIL 20  
Tennis  
Westfield at Cranford, 4  
Volleyball  
Westfield at Cranford, 4  
Baseball  
Westfield at Kearny, 4  
Softball  
Westfield vs. Kearny at Edison Intermediate School, 4  
Lacrosse  
Westfield vs. Voorhees at Tamaques School, 4

**INTEREST FREE FINANCING**  
**NO \$ DOWN**  
**NO PAYMENTS TILL OCT. 94**  
with approved credit  
See Dealer for Detail

## SNAPPER. Quality At LOWEST PRICES EVER!

1/2 Price Bag Attachments Available on All Models



**4H.P. NINJA Recycling Mulching Mower**  
TOTAL SAVINGS \$160



It's Spring - But Don't Forget...See Snapper's Complete Line of Snowthrowers at these servicing dealers...Available before the snow flies again!

**8 H.P. Rear Engine Rider with Electric Start**  
Mfg. Sug. Price \$1849.95  
**NOW \$1499.95**  
TOTAL SAVINGS \$365



Riders Start at \$899.95!

**Snapper Tractor**  
Mfg. Sug. Price \$1799.95  
**NOW \$1599.95**

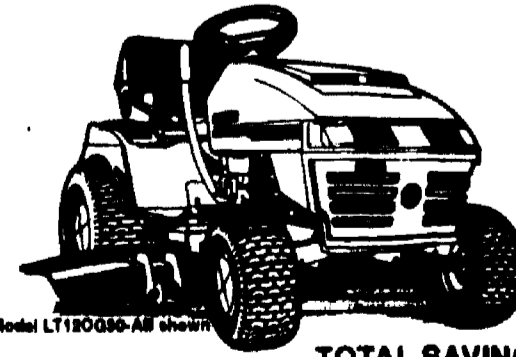

TOTAL SAVINGS \$315

Every SNAPPER walk mower, rider and tractor converts quickly and easily from mulching to bagging to side discharge. All equipment is set-up by factory trained technicians and ready to work as soon as you get it home. You will NEVER receive SNAPPER equipment in a box.

<b>BELLE MEAD</b> Hillsborough Lawn & Garden (908) 874-8300	<b>BOUND BROOK</b> Lawnmower Repair Shop (908) 456-0846	<b>CLARK</b> Clark Power Equipment (908) 381-3777	<b>FORDS</b> Ford's Lawnmower Sales & Service (908) 734-1955	<b>MIDDLESEX</b> Middlesex Power Equipment (908) 968-0778	<b>RARITAN</b> Somerset Lawn & Garden Equip. (908) 727-0250	<b>SUMMIT</b> Summit Hardware (908) 273-1170
<b>BERKELEY HEIGHTS</b> Mobile Lawnmower Service (908) 464-7111	<b>CHATHAM</b> Chatham Lawnmower (201) 635-8855	<b>CRANFORD</b> F & J Mower & Garden Service (908) 272-7214	<b>METUCHEN</b> Metuchen Power Mower, Inc. (908) 548-0503	<b>PISCATAWAY</b> Stelton Mower (908) 985-1117	<b>SCOTCH PLAINS</b> Anderson Lawnmower (908) 322-1945	<b>WESTFIELD</b> McIntyre's Lawnmower Shop (908) 232-2528

# Classified

## 1-800-559-9495

Local  
(908) 722-3000  
Fax  
(908) 231-9638

**INTRODUCTIONS**  
Central New Jersey's best choice for meeting someone close to home. See Weekend Plus

### IN-COLUMN RATES

**One Insertion** \$18.00/Week  
4 lines, \$2.00 each additional line  
**Five Insertions** \$14.40/Week  
4 lines, \$1.60 each additional line per week

**Merchandise Special** \$25.00  
4 lines, runs 2 weeks. \$2.00 each additional line.

**Non-Commercial**  
**Automotive Special** \$25.00  
4 lines, runs 2 weeks. \$2.00 each additional line.  
**Non-Commercial**

**Garage Sale** \$15.00  
5 lines. \$1.25 each additional line.

**Free Ads**  
Lost & Found, Free To A Good Home, Adoptable Pets

**CLASSIFIED HOURS**  
Monday, Tuesday, Wednesday  
8:30am-5:00pm  
Thursday & Friday  
8:30am-8:00pm  
Closed Saturday & Sunday

**CUSTOMER SERVICE**  
In-Column Advertisers  
1-800-559-9495  
Outside New Jersey  
1-908-722-3000  
Legal Advertisers  
1-908-722-3000 x6203

**AD DEADLINES**  
MONDAY 2:00pm  
In-Column Classifieds  
THURSDAY 5:00PM  
Real Estate Tab  
FRIDAY 5:00PM  
Auto/Classified Display  
MONDAY 5:00PM  
Camera Ready Ads

**BUSINESS & SERVICE DIRECTORIES**  
Appears every week in Classified  
To Place An Ad Call  
1-800-559-9495  
Outside New Jersey Call  
1-908-722-3000

**1000 PERSONAL**  
**1000 Singles Organizations and Activities**  
ALLOW ME TO GIVE YOU the gift of a lasting relationship. Personalized 18 yrs. experience. Call Judy. Your's Comp. 908-707-9065.  
**PATHS PARTY - Buffet, Dessert & Coffee.** 3/28 & 4/30, 8PM. 908-722-5284  
Come Mix & Mingle.  
**MATCHMAKER INTERNATIONAL -** The largest & most selective personal introduction service in the nation. For free info, 908-218-9090  
**1000 Lost & Found**  
**SPRINGBURG -** Brown & white collie & brown & white mixed breed. Hillsborough, Doberman, German Shepherd, Golden Retriever, older orange and white

cat, black and orange cat. So Bound Brook, black and brown beagle mix with some white. Highland Park, black and white cat. Gray Persian found near Bridgewater, Somerville and Raritan border. Somerset Humane Society, Rt. 22, North Branch, 908-526-3330.  
**\$500 REWARD LOST CAT**  
Very shy, black with orange splashes on face & body, orange tip of end of tail. Please check your garages and sheds!  
-Please call-  
**(908) 815-1633**  
**LOST -** dog, Lab mix, female, 23 lbs., 16 yrs. old, black w/gray aging fur, lost in the Hills on 3/29 PM, wearing choke collar chain lease & red bandana, lic. & identification tags, answers to Little Bear. 781-0835  
**Advertise in the Classified!**

**MULTI-COLORED ADULT CAT -** found in Roselle area, house trained. 298-0852.  
**1000 Personals**  
**A CLASS ESCORTS** M/F, Penthouse playmates, College students, Role playing. 398-3100  
**ADOPTION -** Caring, well-educated, psychologist and artist longing to adopt a newborn infant. We have the time to devote to the raising of your child. Looking forward to becoming parents and sharing our Love. Laughter and Life. Ellen and Mike. 1-800-556-7007  
Homestudy approved adoption consultant. Diane 1-800-734-7143  
**ADOPTION:** At-home Writer Mom, Doctor Dad longing for baby. Active life full of laughter, music, family, friends & much more love. Let's help each other. 1-800-846-9941, Judy/Jay.

**ADOPTION:** Well-Educated Philadelphia couple wishes to shower newborn with love forever. We'll give a child traits at the beach, books, bedtime stories and a lifetime of security, peace and self-esteem. Call Sandy & Don anytime 1-800-352-0537.  
**DO YOU BELIEVE?** Your life is ruled by the stars! Horoscope updated daily 1-900-822-9893. \$2.50/min. 18+ Touch phone required. J.J.G. 80 Jane Street, New York, NJ 10014.  
**TAROT CARD READINGS**  
**SISTER SUZAN**  
Love? Success? Health? Difficult decisions, look into your future.  
**SPECIAL 1/2 PRICE PSYCHIC READINGS.** CALL FOR ONE FREE QUESTION, 30 yrs. in Cranford 908-272-9781  
**ELECTROLYSIS -** by hair removal. Active, sterile, permanent results. 10% off with ad. So. Edison area. For appt. 985-5910. For more info. 254-0402.

**FREE PERSONALITY TEST -** Your personality determines your happiness. Why? Call 1-800-334-LIFE.  
**PERSONAL PSYCHIC MRS. "D"**  
Help and guidance in love, health and financial problems. If confused in any matters of life, one visit will help to bring you true happiness. I give all types of readings and advice. Call 908-789-3043  
**PRAYER TO THE BLESSED VIRGIN** (Never known to fail). Oh, most beautiful flower of Mt. Carmel, fruitful vine splendor of Heaven, Blessed Mother of the son of God, Immaculate Virgin, assist me in my necessity. Oh, Star of the Sea, help me and hear me, herein you are my mother. Oh, Holy Mary, Mother of God, Queen of Heaven and Earth! I humbly beseech you from the bottom of my heart to succor me in this necessity. There are none that can withstand your power. Oh, show me herein you are my mother. Oh, Mary, conceived without sin, pray for me who have recourse to thee (3x). Holy Spirit, you who solve all problems, light all roads so that I can attain my goal. You who beseech you divine gift to forgive and forget all evil against me and that in all instances in my life you are with me. I want in this short prayer to thank you for my mercy. Thank you for your mercy toward me and mine. The person must say this prayer 3 consecutive days. After 3 days, the request will be granted. This prayer must be published after the prayer is ed.P.F.L.  
**PRAYER TO THE BLESSED VIRGIN** (Never known to fail). Oh, most beautiful flower of Mt. Carmel, fruitful vine splendor of Heaven. Blessed Mother of the son of God, Immaculate Virgin, assist me in my necessity. Oh, Star of the Sea, help me and hear me, herein you are my mother. Oh, Holy Mary, Mother of God, Queen of Heaven and Earth! I humbly beseech you from the bottom of my heart to succor me in this necessity. There are none that can withstand your power. Oh, show me herein you are my mother. Oh, Mary, conceived without sin, pray for us who have recourse to thee (3x). Holy Mother, I place this cause in your hands (3x). Holy Spirit, you who solve all problems, light all roads so that I can attain my goal. You who beseech you divine gift to forgive and forget all evil against me and that in all instances in my life you are with me. I want in this short prayer to thank you for my mercy. Thank you for your mercy toward me and mine. The person must say this prayer 3 consecutive days. After 3 days, the request will be granted. My prayer has been granted. L.N.

patronage in time of need. To you I have recourse from the depth of my heart and humbly beg to whom God has given such great power to come to my assistance. Help me in my present and urgent petition, I return, promise to make your name known and cause you to be invoked. (Say 3 Our Fathers, 3 Hail Mary's, 3 Glory Be's). St. Jude, pray for us and all who invoke your aid. Amen. (Publication must be promised. This novena has never been known to fail. This prayer is to be said for 9 consecutive days). My prayers have been answered. E.S.  
**SWEDISH STUDENT -** interested in a computer. Other Scandinavian, European, South American, Japanese high school exchange students arriving August. Become a host family! AISE. Call Kathleen (908) 389-3346 or 1-800-SIBLING.  
**"YOUR DAILY HOROSCOPE"** Call Now! 900-267-7700 ext. 3241. \$2.99/min. Must be 18 yrs. old. Procal. 602-954-7420  
**2000 FOR SALE**  
**2010 Antiques**  
**2020 Appliances**  
3.8 CU.FT. GE REFRIG. \$125. 424-2337  
**APPLIANCE SALE** Refg. \$65, w/dryer \$75. Fully guar. also service \$19.95. 908-754-7209 or 231-1047  
**WASHER -** \$75. Dryer, \$65. Stove, \$75. Refrigerator, \$170. Can deliver. Color console TV \$100. Pils call 722-6329.  
**2040 Auctions**  
\*\* COIN AUCTION \*\* This Sunday Evening, April 17, 8:30pm. Holiday Inn, Rt. 22, Bridgewater.  
Elwood G. Heller & Son will sell the personal property of Richard Wilson 143 BARBARA PLACE MIDDLETOWN, N.J. SAT. APRIL 16, 9:30am  
Oak hutch w/carved gargoyle, oak d/d desk, mahogany d/d set w/highboy chest, 6pc pine qu bed set, oak sectional book case, school house regulator, rattan papian couch, tulon, coffee table, color TV's, hatch top table, and tables, butcher block cart, round table & chairs, sofa, chairs, pictures, paintings on silk, oil lamps, Juno lamp, brass double student lamp, oriental china, brass candlesticks, sterling silver, jugs, books on the civil war, sectional wall units w/corner desk, 110 cabinets, Fridgidaire refrig., brass fireplace fan, tip tools, glassware h/h items, Royal Dalton, hand & garden tools, much more.  
Directions: Rt. 22 East to Greenbrook Rd., Middlesex. 1st Right into Louis Rd., Right onto Barbara Place. Watch for signs.  
**ROBERT E. HELLER** 908-236-2195  
April 30-Estate of Edna C. Smith, Ringoes, NJ. Matheony Oak, Pine, Quits.  
**DID YOU KNOW...** This little ad can be read by more than 300,000 readers in 22 publications throughout Somerset, Middlesex and Union Counties? It caught your attention, didn't it? Call YOUR ad in today! 1-800-559-9495. We Get Results!

**2050 Clothing & Apparel**  
**BRIDAL GOWN -** Priscilla of Boston, size 8, orig \$2100, firm \$800. Pictures avail. 908-678-9091.  
**2070 Computers**  
**IBM COMPATIBLE** \$295. We also buy and repair computers, monitors, printers and boards. 908-464-7498  
**2080 Farm & Garden**  
**80" JOHN DEERE -** riding mower, low hrs.; 48" Bobcat mower; 25 gall. sprayer. Call aves. 231-1053.  
**GARDENING EQUIPMENT -** Real-time TROY-BILT Tillers, at low direct from the factory prices. For FREE catalog with prices, special SAVINGS NOW IN EFFECT, and Model AISE. Call Kathleen (908) 900-922-4800, Dept. 12.  
**MULCH -** Topsoil, Stone, Pickup or prompt Delivery. Retail or Wholesale. EAGLE FENCE 628-8775  
**WANTED PROPERTY TO LEASE -** for small hunting club. Fully insured. Call (908) 281-8842 or (908) 548-5356  
**2085 Firewood**  
**FIREWOOD -** seasoned, split, hardwood, & free delivery. (908) 758-2678.  
**2090 Flea Markets, Sales & Bazaars**  
**FIRST PRESBYTERIAN CHURCH OF METUCHEN -** 270 Woodbridge Ave., Social Center, Fri. 4/15, 7pm-9pm. Sat. 4/16, 9am-2pm.  
**FLEA MARKET -** Space \$10. Sat. 3/25, 9-11am. Plainfield, 908-757-5787  
**ST. THOMAS COUNTRY CRAFT FAIR -** 147 St. George Ave., Randolph 4/29, 30, 5/1. Vendors wanted. 908-574-0854  
**2110 Furniture**  
**BED -** Brass, queen complete with Ortho mattress. Lowest in box. Cost \$1000 sell \$300. 908-400-8355  
**BR SET -** 9 piece dark walnut wall grouping. Formica tops, including single Brass day-bed \$700. 908-885-1438  
**BR SET -** queen sz. headboard, Armoire, dresser, 2 mirrors, 2 end tables, good cond., \$300. 908-885-5717  
**COCKTAIL TABLE -** John Wilder curd b. 48"x32". Fruitwood & marble \$175. 757-5807  
**COUCH -** velvet beige, loose pillows, 2 arm chairs & ottoman corraling colors. Cherry coffee table & end tables. Price neg. 234-1032  
**DAYBED -** White iron brass complete with 2 ortho mattresses. Unused in box. Cost \$800 sell \$325. 400-8355  
**DINING RM SET & HUTCH -** \$299. Ethan Allen \$435. Call Stanley. 722-1552  
**DOUBLE BED -** \$95. Wicker, lowest \$200. Large quantity of old clocks & currency. 5 raised back Windsor chairs. Pine, \$400. 8 rush bottom ladder back chairs \$500. 4 Maple DR chairs \$200. Mahogany Corner China Cabinet \$700. Cherry Chippendale China Cabinet \$695. Plus a furniture and 1/11 items, bookcases, desks, lamps, tables, chairs, mirrors, pictures & frames, paintings ect. PRICED TO SELL! Call: Jans Corner, Antiques & used Furniture, 23 DuPont Rd., Far Hills, 908-236-0915. WE BUY AND SELL  
**ETHAN ALLEN SOFA, BED -** swivel rocker, 2 end tables, coffee table, \$900/80 complete. 908-276-1944.

**LR SET -** Sofa, Pecan & gold, 2 lg. end tables. Pecan, Coffee table. Drum table, 3 lg. table lamps. \$1000 B/O. 201-539-4943  
**MOVING - MUST SELL!** Reasonably priced. LR, DR, BR, Den. 908-238-0230.  
**PIANO -** Beautiful, Mahogany, Dinette Set: Oak Both like new. Moving! Must sell! B/O. 752-5249.  
**SINGLE BED -** dresser, mirror, Mediterranean end & coffee tables, lamps & other items. Reasonable. 757-6651.  
**SOFA & LOVESEAT -** Contemporary style, off-white w/stripes, \$650. Very good cond. 908-232-2202  
**TABLE (COCKTAIL) -** Brass & beveled glass. Oval. Originally \$600. sacrifice at \$250. Please call 752-2063.  
**2120 Garage Sales**  
**NOTICE: All GARAGE SALES advertisements are PAYABLE IN ADVANCE** by cash, check, VISA or Master Card. For a quote on cost, please call 1-800-559-9495.

**80. PLAINFIELD -** 604 So. Plainfield Ave; 4/16-17, 9-4 PM. Huge Garage sale!  
**WESTFIELD -** Armory, Railway Ave.; 5/1, 9-3PM. Westfield Day-care. Drop donations at W.A. Irony, Railway Ave. 9-12 thru 4/20 except Sunday. Last 3 days, 4/25-26-27  
\*\*\*\*\*  
**CRANFORD -** 67 Lawn Terr. Sat. 4/16, 10-4. HH & misc. Must see!  
**2130 Merchandise**  
**BAHAMA CRUISE** 5 days/4 nights. Underbooked! Must sell! Limited tickets. \$279/couple. (407) 767-0100. Ext. 684 Mon-Sat. 9AM-10PM  
**BANJO -** 5 string, exc. cond., asking \$695, 908-634-1375  
**BEAUTIFUL BRIDES** Bouquets by Kathy Fresh/Silk 908-722-3971 Prof. & Reasonable  
**CHAIN LINK DOG RUN -** 6' X 12', \$250. Trundle beds for store house, \$50; 632-9430  
**COMMERCIAL DOUBLE GLASS DOOR REFRIGERATOR -** Good cond. Works great! Buyer removes. \$150. 879-5820.  
**ENCORE QUALITY CONSIGNMENTS -** Clothing, jewelry, furs, antiques, collectibles, home furnishings, 123 Claremont Road, Bernardsville, T.F. 10-6, Thurs. 8, Sat. 10-5. 908-766-7760  
**GIRL'S BIKE -** 26" 10 spd. Niskiki \$125 B/O like new. Hammond Organ Elect. w/Leslie speakers \$500 B/O. Hot car, excellent range. 4 Burners \$75 B/O. 908-752-4229  
**LADDER RACK -** for pickup truck \$75 Call 908-526-5479  
**LEAVING N.J., WHITE** 6000 sq. ft. 2.47 cu.ft., 3 yrs young, up & down model, paid \$1200 on sale, will sacr. at \$400. full length Finland Racoon fur coat, exc. cond. \$250. I paid \$5000. Will sacr. at \$600. leaving NJ. Estate sale. Furn., drapes, comforter set, clothes, lamps, fixtures, fireplace set, antiques & much more. April 16th, 11 Mall Dr. N. Plainfield, 10-2 pm, 908-561-8519  
**EARLY BIRDS!** swim club Memberships, NO BONDS! 908-756-9097  
**METAL ROOFING & SIDING -** For Houses/Barns. Incredible Proven Product. Super Attractive. Low Cost. Easy Installation. Guaranteed 20 Years. We cut to the inch. Fast Delivery! Free Literature (717) 656-1814.  
**NATURAL BEEF**  
Pure Black Angus beef from local farm. ALL natural, no steroids, hormones, or antibiotics. Tender & delicious. \$2.39 lb. No hidden charges. Cut, wrapped & labeled for your freezer. This is NOT a freezer plan. Glenview Farm, 908-832-2122. Leave name & Tel #

**WASHINGTON ELEMENTARY SCHOOL -** located on Winthrop Rd. in So. Edison will be holding a used book fair. 4/18 & 20. If you would like to donate any books, please call Pat Krug at 819-9127 or Roberta Reider (eves) at 287-2065  
**WOLF TANNING** 8 E. Oak Home Units Form \$199.00. Lamps-Lotions-Accesories. Monthly payments low as \$18.00. Call today FREE NEW Color Catalog. 1-800-462-9197.  
**WORKOUT BENCH -** \$30; Child's desk \$15; Stair step cabinet \$20; exercise bike \$40; washer \$50; doll house \$20; vanity \$15; On. waterbed mattress \$60. Girl's clothing \$1-35. Cassette tapes \$1 ea. 231-7904.  
**2140 Office Furniture & Supplies**  
\*\*USED\*\* OFFICE FURNITURE Desks, files, chairs, etc. 782-4221; eves 782-5057.  
**2160 Wanted to Buy**  
**SOLD TOYS** Cast Iron/Tin wind up, Banks, Battery operated, tin vehicles, Star Wars, G.I. Joe/dolls, metal lunch boxes, marbles, etc. 752-4974.  
**SAVA AUTO BUYING INSTANT CASH DEAL** paid on the spot. Interested in buying your car/truck. Foreign/domestic. Specializing in high mi. & damaged cars. For pickup call 609-888-5012.  
**PRIVATE TENNIS INSTRUCTOR** for 10+ years. Adidas trained prof. 12 yrs exp. Very reasonable rates. Please call 908-873-1892  
**PVT. SINGING LESSONS -** beginners to advanced, develop range, power 908-429-0288  
**SPANISH TUTOR -** Private classes Avail. afternoons or evens. Cert'd in Mexico. Call 356-7892 between 8-8:30 PM. or SERAFIN VELASCO.  
**SUMMER ART CLASSES** Children/adults, drawing, painting & clay sculpture, daily & Saturday. Creative Images Art School (our 13th year) 29 Station Place, Metuchen, 908-548-3747  
Registration being accepted for September-June program. Open house and student exhibit month of May  
**TUTORING:** Reading, math in yr. home. 10 yrs public school exp. Cert. K-8 H.S. Min. MA degree. Call 272-5315

## KIDS' ACTIVITY DIRECTORY

**SHAOLIN KUNG-FU**  
TEACHES:  
SELF-DEFENSE: Applications, Power Issuing  
SELF-HEALING: Increased Flexibility, Health (Mind, Body & Spirit)  
SELF-DISCOVERY: Meditation, Focus, Balance & Control  
Call (908) 526-8887

**The Original Party Animals!**  
Pony Rides • Carousels  
Hayrides • Petting Zoo  
**FULLY INSURED**  
CLOVERLAND • (908) 996-3140 or 2984  
A Division of C Bar & Ranch, Inc.

**Child Care Center**  
**NEW INFANT CARE CENTER!**  
Infants, Toddlers, Pre-School & Kindergarten  
Full Curriculum • Hours 7am to 5:30pm  
Year-Round Classes • Full & 1/2 Days  
After School Care • Ages Infants thru Kindergarten  
Small Personalized Classes • Indoor/Outdoor Play & Snacks  
We accept all NJ State Aid Programs that you may qualify for • NJ State Licensed • Affordable Prices  
**Little Chick's Child Care Academy**  
321 Winsor Street, Bound Brook, NJ 08806  
Call (908) 526-8887

**KANGAROO KIDS**  
CHILD CARE AND LEARNING CENTER  
"You'll Be a Jump Ahead!"  
YEAR ROUND • FLEXIBLE SCHEDULING • LICENSED • 2 MO.-5 YEARS  
4475 SO. CLINTON AVENUE, SOUTH PLAINFIELD  
Mark Harris  
**STATE OF THE ARTS KARATE INSTITUTE**  
INTRODUCTORY SPECIAL.  
6 Weeks \$69.95  
FREE Uniform Only  
Call For More Information 908-572-0023  
1629 Stelton Rd., Piscataway (Across from Fairway Golf Center)

**FEIGLEY'S SCHOOL OF GYMNASTICS**  
"Your Child belongs where people care."  
ALL AGES AND SKILL LEVELS  
• Gymnastics • Taichi  
• Karate • Rhythmic  
• Birthday Parties  
• Traveling Gym Bus  
Present this ad for 1 FREE lesson!  
WARREN • SO. PLAINFIELD • EDISON  
**561-8888**

**PSYCHIC READINGS** By Dorothy Love, Health, Business  
**SPECIAL:** Tarot readings \$5 w/ad. For appt call Bound Brook 358-4004  
**PSYCHIC READINGS** BY \*\*BELLA\*\*  
Patm and Tarot card readings. Advice on all problems of life. Consult this gifted lady today for help and advice. Call now, 908-572-3142. With this ad special readings \$10 off.  
**THANKSGIVING NOVENA TO ST. JUDE -** Holy St. Jude, Apollon and Martyr, great in virtue and rich in miracles, near Kilmann of Jesus Christ, faithful intercessor of all who invoke your special

**PINGRY DAY CAMPS**  
The Pingry School, Martinsville Campus July 5 - August 12  
**CAMP PROGRAM INCLUDES:**  
Two Swims Per Day • Wood Model, Ceramics & Craft Shops • Computer & Game Room Activities • Full Range Of Outdoor Sport Clinics & Games. Depending on Age  
Swim Meets & Field Days Are Scheduled For All Campers  
Nursery Camp (Ages 3-4/2)  
Junior Camp (Ages 4 1/2-6 1/2)  
Senior Camp (Ages 6 1/2-14)  
Grouped by Grade  
Transportation Available, Lunch Included for All Campers, Academic Program Available  
Tennis Camp (Ages 9-15)  
9:30 AM - 3:00 PM, 3 or 6 Week Sessions  
Call For Information 908-647-5555

**CAMP HOOVER**  
Sleep Away Camp  
for Girls Entering Grades 2-12  
Swimming Sailing, Creation Studies, Horseback Riding, Hiking, Gymnastics, Performing Arts  
For complete brochure, call 908-232-3236  
Washington Rock Girl Scout Council  
\*\*Non-Girl Scouts Welcomed\*\*

**Wee People School**  
Discover the Fun in Learning!  
-Rt. 28 • Bound Brook  
**Summer Fun Camp**  
• 2 1/2 - 8 yrs.  
• 3 Sessions  
• June 27-Aug. 26  
Full or Ex. Day  
469-7029  
Adrienne Weinlein, Director

**2000 FOR SALE**  
**2010 Antiques**  
**2020 Appliances**  
3.8 CU.FT. GE REFRIG. \$125. 424-2337  
**APPLIANCE SALE** Refg. \$65, w/dryer \$75. Fully guar. also service \$19.95. 908-754-7209 or 231-1047  
**WASHER -** \$75. Dryer, \$65. Stove, \$75. Refrigerator, \$170. Can deliver. Color console TV \$100. Pils call 722-6329.  
**2040 Auctions**  
\*\* COIN AUCTION \*\* This Sunday Evening, April 17, 8:30pm. Holiday Inn, Rt. 22, Bridgewater.  
Elwood G. Heller & Son will sell the personal property of Richard Wilson 143 BARBARA PLACE MIDDLETOWN, N.J. SAT. APRIL 16, 9:30am  
Oak hutch w/carved gargoyle, oak d/d desk, mahogany d/d set w/highboy chest, 6pc pine qu bed set, oak sectional book case, school house regulator, rattan papian couch, tulon, coffee table, color TV's, hatch top table, and tables, butcher block cart, round table & chairs, sofa, chairs, pictures, paintings on silk, oil lamps, Juno lamp, brass double student lamp, oriental china, brass candlesticks, sterling silver, jugs, books on the civil war, sectional wall units w/corner desk, 110 cabinets, Fridgidaire refrig., brass fireplace fan, tip tools, glassware h/h items, Royal Dalton, hand & garden tools, much more.  
Directions: Rt. 22 East to Greenbrook Rd., Middlesex. 1st Right into Louis Rd., Right onto Barbara Place. Watch for signs.  
**ROBERT E. HELLER** 908-236-2195  
April 30-Estate of Edna C. Smith, Ringoes, NJ. Matheony Oak, Pine, Quits.  
**DID YOU KNOW...** This little ad can be read by more than 300,000 readers in 22 publications throughout Somerset, Middlesex and Union Counties? It caught your attention, didn't it? Call YOUR ad in today! 1-800-559-9495. We Get Results!

**2050 Clothing & Apparel**  
**BRIDAL GOWN -** Priscilla of Boston, size 8, orig \$2100, firm \$800. Pictures avail. 908-678-9091.  
**2070 Computers**  
**IBM COMPATIBLE** \$295. We also buy and repair computers, monitors, printers and boards. 908-464-7498  
**2080 Farm & Garden**  
**80" JOHN DEERE -** riding mower, low hrs.; 48" Bobcat mower; 25 gall. sprayer. Call aves. 231-1053.  
**GARDENING EQUIPMENT -** Real-time TROY-BILT Tillers, at low direct from the factory prices. For FREE catalog with prices, special SAVINGS NOW IN EFFECT, and Model AISE. Call Kathleen (908) 900-922-4800, Dept. 12.  
**MULCH -** Topsoil, Stone, Pickup or prompt Delivery. Retail or Wholesale. EAGLE FENCE 628-8775  
**WANTED PROPERTY TO LEASE -** for small hunting club. Fully insured. Call (908) 281-8842 or (908) 548-5356  
**2085 Firewood**  
**FIREWOOD -** seasoned, split, hardwood, & free delivery. (908) 758-2678.  
**2090 Flea Markets, Sales & Bazaars**  
**FIRST PRESBYTERIAN CHURCH OF METUCHEN -** 270 Woodbridge Ave., Social Center, Fri. 4/15, 7pm-9pm. Sat. 4/16, 9am-2pm.  
**FLEA MARKET -** Space \$10. Sat. 3/25, 9-11am. Plainfield, 908-757-5787  
**ST. THOMAS COUNTRY CRAFT FAIR -** 147 St. George Ave., Randolph 4/29, 30, 5/1. Vendors wanted. 908-574-0854  
**2110 Furniture**  
**BED -** Brass, queen complete with Ortho mattress. Lowest in box. Cost \$1000 sell \$300. 908-400-8355  
**BR SET -** 9 piece dark walnut wall grouping. Formica tops, including single Brass day-bed \$700. 908-885-1438  
**BR SET -** queen sz. headboard, Armoire, dresser, 2 mirrors, 2 end tables, good cond., \$300. 908-885-5717  
**COCKTAIL TABLE -** John Wilder curd b. 48"x32". Fruitwood & marble \$175. 757-5807  
**COUCH -** velvet beige, loose pillows, 2 arm chairs & ottoman corraling colors. Cherry coffee table & end tables. Price neg. 234-1032  
**DAYBED -** White iron brass complete with 2 ortho mattresses. Unused in box. Cost \$800 sell \$325. 400-8355  
**DINING RM SET & HUTCH -** \$299. Ethan Allen \$435. Call Stanley. 722-1552  
**DOUBLE BED -** \$95. Wicker, lowest \$200. Large quantity of old clocks & currency. 5 raised back Windsor chairs. Pine, \$400. 8 rush bottom ladder back chairs \$500. 4 Maple DR chairs \$200. Mahogany Corner China Cabinet \$700. Cherry Chippendale China Cabinet \$695. Plus a furniture and 1/11 items, bookcases, desks, lamps, tables, chairs, mirrors, pictures & frames, paintings ect. PRICED TO SELL! Call: Jans Corner, Antiques & used Furniture, 23 DuPont Rd., Far Hills, 908-236-0915. WE BUY AND SELL  
**ETHAN ALLEN SOFA, BED -** swivel rocker, 2 end tables, coffee table, \$900/80 complete. 908-276-1944.

**2090 Flea Markets, Sales & Bazaars**  
**FIRST PRESBYTERIAN CHURCH OF METUCHEN -** 270 Woodbridge Ave., Social Center, Fri. 4/15, 7pm-9pm. Sat. 4/16, 9am-2pm.  
**FLEA MARKET -** Space \$10. Sat. 3/25, 9-11am. Plainfield, 908-757-5787  
**ST. THOMAS COUNTRY CRAFT FAIR -** 147 St. George Ave., Randolph 4/29, 30, 5/1. Vendors wanted. 908-574-0854  
**2110 Furniture**  
**BED -** Brass, queen complete with Ortho mattress. Lowest in box. Cost \$1000 sell \$300. 908-400-8355  
**BR SET -** 9 piece dark walnut wall grouping. Formica tops, including single Brass day-bed \$700. 908-885-1438  
**BR SET -** queen sz. headboard, Armoire, dresser, 2 mirrors, 2 end tables, good cond., \$300. 908-885-5717  
**COCKTAIL TABLE -** John Wilder curd b. 48"x32". Fruitwood & marble \$175. 757-5807  
**COUCH -** velvet beige, loose pillows, 2 arm chairs & ottoman corraling colors. Cherry coffee table & end tables. Price neg. 234-1032  
**DAYBED -** White iron brass complete with 2 ortho mattresses. Unused in box. Cost \$800 sell \$325. 400-8355  
**DINING RM SET & HUTCH -** \$299. Ethan Allen \$435. Call Stanley. 722-1552  
**DOUBLE BED -** \$95. Wicker, lowest \$200. Large quantity of old clocks & currency. 5 raised back Windsor chairs. Pine, \$400. 8 rush bottom ladder back chairs \$500. 4 Maple DR chairs \$200. Mahogany Corner China Cabinet \$700. Cherry Chippendale China Cabinet \$695. Plus a furniture and 1/11 items, bookcases, desks, lamps, tables, chairs, mirrors, pictures & frames, paintings ect. PRICED TO SELL! Call: Jans Corner, Antiques & used Furniture, 23 DuPont Rd., Far Hills, 908-236-0915. WE BUY AND SELL  
**ETHAN ALLEN SOFA, BED -** swivel rocker, 2 end tables, coffee table, \$900/80 complete. 908-276-1944.

**2110 Furniture**  
**BED -** Brass, queen complete with Ortho mattress. Lowest in box. Cost \$1000 sell \$300. 908-400-8355  
**BR SET -** 9 piece dark walnut wall grouping. Formica tops, including single Brass day-bed \$700. 908-885-1438  
**BR SET -** queen sz. headboard, Armoire, dresser, 2 mirrors, 2 end tables, good cond., \$300. 908-885-5717  
**COCKTAIL TABLE -** John Wilder curd b. 48"x32". Fruitwood & marble \$175. 757-5807  
**COUCH -** velvet beige, loose pillows, 2 arm chairs & ottoman corraling colors. Cherry coffee table & end tables. Price neg. 234-1032  
**DAYBED -** White iron brass complete with 2 ortho mattresses. Unused in box. Cost \$800 sell \$325. 400-8355  
**DINING RM SET & HUTCH -** \$299. Ethan Allen \$435. Call Stanley. 722-1552  
**DOUBLE BED -** \$95. Wicker, lowest \$200. Large quantity of old clocks & currency. 5 raised back Windsor chairs. Pine, \$400. 8 rush bottom ladder back chairs \$500. 4 Maple DR chairs \$200. Mahogany Corner China Cabinet \$700. Cherry Chippendale China Cabinet \$695. Plus a furniture and 1/11 items, bookcases, desks, lamps, tables, chairs, mirrors, pictures & frames, paintings ect. PRICED TO SELL! Call: Jans Corner, Antiques & used Furniture, 23 DuPont Rd., Far Hills, 908-236-0915. WE BUY AND SELL  
**ETHAN ALLEN SOFA, BED -** swivel rocker, 2 end tables, coffee table, \$900/80 complete. 908-276-1944.

**2120 Garage Sales**  
**NOTICE: All GARAGE SALES advertisements are PAYABLE IN ADVANCE** by cash, check, VISA or Master Card. For a quote on cost, please call 1-800-559-9495.  
**2130 Merchandise**  
**BAHAMA CRUISE** 5 days/4 nights. Underbooked! Must sell! Limited tickets. \$279/couple. (407) 767-0100. Ext. 684 Mon-Sat. 9AM-10PM  
**BANJO -** 5 string, exc. cond., asking \$695, 908-634-1375  
**BEAUTIFUL BRIDES** Bouquets by Kathy Fresh/Silk 908-722-3971 Prof. & Reasonable  
**CHAIN LINK DOG RUN -** 6' X 12', \$250. Trundle beds for store house, \$50; 632-9430  
**COMMERCIAL DOUBLE GLASS DOOR REFRIGERATOR -** Good cond. Works great! Buyer removes. \$150. 879-5820.  
**ENCORE QUALITY CONSIGNMENTS -** Clothing, jewelry, furs, antiques, collectibles, home furnishings, 123 Claremont Road, Bernardsville, T.F. 10-6, Thurs. 8, Sat. 10-5. 908-766-7760  
**GIRL'S BIKE -**

CUSTOM SLIPCOVERS... Draperies, upholstery...

FREE HOUSE SITTING... 5/1 thru 8/15 (Res)...

Joel's Moving Service... Reliable, friendly, Free Est.!

PALMIERI MOVERS... 21 Piece Items... 20 Office...

★ PSYCHIC ★★... For a reading by phone, call 727-9205...

TOM'S LAWN MOWER SERVICE... All makes & models...

4190 Party & Entertainment Services

BIRTHDAY PARTIES... Magic show & balloon animals...

4190 Party & Entertainment Services

I CAN DRAW ANYTHING! Portraits, character sketches...

★ PUDDING ★ My-Tee-Fine Cleanin' Reputation speaks for itself...

4210 Professional Services

1000-510,000 - Paid for Antique Oriental rugs...

4210 Professional Services

LOOKING FOR A PHOTOGRAPHER? For doing your Wedding or Family Group Photos...

READING SPECIALISTS Tutoring all levels K-12...

REGISTERED ARCHITECT - NJ, NY & PA. Consultation by appt. only...

WORD PROCESSING - On-site, fast & accurate w/reasonable rates...

4210 Professional Services

AARACUS ANTIQUES ANTIQUE BUYING SERVICE

ALL LIONEL IVES, AMERICAN FLYER - and other toy trains...

ANTIQUES WANTED Furniture, china, porcelain, oil paintings...

CHILD'S EYEGLASSES (PRESCRIPTION) FOUND - in parking lot of King Farms...

COINS WANTED - Pay cash, top prices! Paper money, foreign stamps...

DOLLS - from the 50s & 60s. Small or large collections...

GUNS, SWORDS, KNIVES, MILITARIA - NJ & Fed. lic. Top cash paid...

HIGH PRICES PAID - for postcards, sheet music, old toys...

HOUSE CONTENTS WANTED Partial or All. Call 908-528-2913

INVESTOR SEEKS - Real Estate notes & mortgages. Turn monthly payments you are receiving into CASH...

RECORDS - audio components & speakers, from 50's & 60's...

WANTED: H.S. Year-books picturing Lee Van Ciseel, Sarandon or Strick, David Cooperfield...

3000 PETS AND LIVESTOCK

3030 Dogs

LABRADOR RETRIEVER Pups: AKC, champ lines, shots, yellow, black, chocolate...

3030 Dogs

PUPIES - N.J. Largest Selection from \$50.00. All types. Open 4-16.17.18...

ROTWEILERS - pups, AKC registered. Shots, wormed, OFA home raised...

Shake-A-Paw Paws Inc. WE ARE BREEDER'S REPRESENTATIVES

Bring the whole family. 14 Route 22 West Greentree, NJ 08122

3030 Horses

FREE BOARD AT - beautiful 100 acre indoor/outdoor facility in exchange for P/T stable help...

3030 Adoptable Pets

GIVE SOMEONE A SMILE - Somerset Regional Animal Shelter has puppies, kittens, dogs and cats...

3030 Boarding, Training & Grooming

HAPPY PAWS OBEDIENCE SCHOOL - Registration night is April 28, 5-8pm...

3030 Dogs

LABRADOR RETRIEVER Pups: AKC, champ lines, shots, yellow, black, chocolate...

3100 Miscellaneous Supplies & Services

DOG KENNEL - galv. iron, 10'1" X 8'1" X 6'1" Excel cond. Dog house incl. \$210. Piscataway home...

4000 SERVICES

4030 Business Services

PLAZA FENCE - stockade, custom wood, jerrith and chain link...

4040 Child Care Provided

BABYSITTING - Loving Mom will care for your child in my S.Plainfield home...

CERT'D & QUALITY CHILD CARE - in my Piscataway home, P/T, Call 908-424-0867

CHILD CARE - in my Bridgewater home, CPA certified, Refs. avail. Loving atmosphere & fun activities...

CHOICE NANNY

IN HOME CHILD CARE Live In/Out Part Time/Full Time Also Summers

MOTHER OF 3 - will care for your children in my So. Plainfield home, F/P, 561-7559

PRIVATE HOME DAY CARE FOR INFANTS & PRE-SCHOOL

Educational & Developmental Program in a home environment, N.J. licensed & insured...

3030 Dogs

LABRADOR RETRIEVER Pups: AKC, champ lines, shots, yellow, black, chocolate...

LOVING EXP. CHILD CARE - giver will care for your child in my Piscataway home...

MOM OF 2 GIRLS - wants to provide safe, fun child care for your toddler or school age kids...

4080 Cleaning Services

ART OF CLEANING Biweekly, weekly, homes & small offices...

A+ HOUSE APT. & OFFICE CLEANING - Very reasonable prices, at your convenience...

CLEANING DONE WITH CARE - by honest reliable woman, call: 908-548-9179

CLEANING SERVICE Home or Office every day of the week, Ref. & exp. 359-4738 ask for Rosi.

CLEANING - for residences and offices, tel. avail. Talk to Naya 908-302-9407

CLEANING - Professional, with a personal touch. Reliable, references, Free estimates...

4030 Carpentry

ALL ASPECTS - Interior, Exterior Home Repair, Gutters, Siding, Doors, Windows, Kitchens, etc.

DON'T CALL US! Until you've called the others. Then call CB CONTRACTING...

MATUS CUSTOM WOODWORK Furniture, Wall units & Cabinetry, formica countertops...

4070 Electrical

21st CENTURY ELECTRICAL INC. Ins & Bonded Lic. 12599 24 hrs. Middlesex area

4075 Gutters

NEED STEVENS GUTTERS Thoroughly cleaned & flushed \$35 - \$75

ASPEN ELECTRIC - All residential needs: house fans, smoke detectors, lighting, telephones, etc.

ELECTRICAL WORK Security & recessed lights, heaters, fans, phones, 240 volt service changes...

ELECTRICAL WORK - Commercial, residential and industrial. Licensed, No. 6147, and insured...

4105 Income Tax

FRANK A. CICERANO Professional Income Tax Preparation...

KEVIN SAVERINO Tax Returns, 11 yrs. exp. By appt. in your home...

LOUIS R. LACOLLO Tax Consultant NJ, NY & PA. Returns & Yearly Returns...

HOUSE CLEANING 9 yr. exp. Ref. Bonded, Free Est. 1 time cleaning avail. 908-756-2151

HOUSE CLEANING Good refs., insured, trained professionals will do your cleaning...

HOUSE CLEANING - done by Polish lady Offices too! 908-756-1973

OFFICE & HOUSE CLEANING - done by experienced, reliable and trustworthy people...

PIANO INSTRUCTION Diane Olsen Galvacki available for teaching...

PIANO LESSONS - in your home, Branchburg, Whitehouse Sta. Hillsborough, Call 399-4937

PLAY POKER LIKE A PRO! Garden State Poker 3 day group, Poker seminar or private instruction...

4110 Instruction/Education

ART CLASSES - children/adults, beginner/advanced. Exp'd art teacher...

4190 Party & Entertainment Services

4190 Party & Entertainment Services

4190 Party & Entertainment Services

4190 Party & Entertainment Services

4190 Party & Entertainment Services

4190 Party & Entertainment Services

4190 Party & Entertainment Services

4190 Party & Entertainment Services

4190 Party & Entertainment Services

4190 Party & Entertainment Services

4190 Party & Entertainment Services

4190 Party & Entertainment Services

4190 Party & Entertainment Services

4190 Party & Entertainment Services

4190 Party & Entertainment Services

4190 Party & Entertainment Services

4190 Party & Entertainment Services

4190 Party & Entertainment Services

4190 Party & Entertainment Services

4190 Party & Entertainment Services

TAX SERVICES DIRECTORY

FINANCIAL SERVICES (The "12 STEP" Way) Personal Taxes • Financial Statements • New Business Setup • Bookkeeping • All Business Taxes

KLEMPNER INCOME TAX Member of National Association of Tax Practitioners Tax Return Preparation Electronic Filing "Quick Refunds"

TAXES... THE EASY WAY House Calls Personal Service Satisfaction Assured WestWarren Bridgewater, N.J. (908) 469-5849

Custom Tailored To Your Needs (New Clients Save \$10) Individuals • Partnerships • Corporations • Electronic Filing • Multi-State returns • Bookkeeping

TO INCREASE BUSINESS ESTABLISH YOUR NAME ANNOUNCE SPECIALS CALL RUSSELL AT: 908-722-3000 EXT. 6256

ANTONIO GARDNER CERTIFIED PUBLIC ACCOUNTANT TAX RETURN PREPARATION Individual & Small Business

Forbes Newspapers Business & Professional DIRECTORY

Serving: Westfield, Scotch Plains, Fanwood, Cranford, Garwood, Kenilworth

AIR CONDITIONING Aroushad Heating and Air Conditioning Sales & Service YORK

BUILDERS BRAND BUILDERS General Contracting REMODELING SIDING ADDITIONS

FEATURING: ALL PHASE Air Conditioning Heating Installation and Service Residential Commercial In Business Since 1973 FREE EST. FULLY INS.

DRIVEWAY & ROOFING The Driveway & Roofing Company Driveway Paving Sealcoating

AIR CONDITIONING Anthony Perlotti Heating/Air Conditioning Residential & Commercial Central Air Systems

DECKS DECKS UNLIMITED We build all sizes and shapes! 10 year guarantee

DRY WALL Sheetrocking & Spackling Custom Homes to Plaster Repairs

ALTERATIONS/ADDITIONS NORTH CONSTRUCTION Additions Alterations Remodeling

DRIVEWAYS B. Hirth PAVING ALL YEAR SERVICE Residential & Commercial Asphalt Work

AIR CONDITIONING ALL PHASE Air Conditioning Heating Installation and Service Residential Commercial In Business Since 1973

DRIVEWAYS HOWARTH PAVING DRIVEWAYS PARKING LOTS SEAL COATING BELGIUM BLOCK CURBING

FUEL OIL Call For Service or Fuel Oil 908-276-0900 Reel-Strong Fuel



# MAKE YOUR HOUSE A HOME

A Guide To Local Professionals  
Servicing Your Needs For:

- 4030 — Carpentry
- 4070 — Electrical
- 4080 — Handyman Services
- 4100 — Home Improvement
- 4130 — Landscaping & Tree Care
- 4160 — Masonry
- 4180 — Painting
- 4200 — Plumbing, Heating & Cooling
- 4220 — Roofing
- 4230 — Wallpapering

**APPLIANCE REPAIR**  
All major brands. All major appliances. Reasonable prices. Experienced, reliable. Same day service. Jeff (908) 368-4375

**GUTTER ANSWERS**  
Cleaning & repairs or screening & tree trimming. Very reasonable, fully insured. Call Clearview 757-5347

**HELPFUL HANDYMAN**  
Inside-Outside-Odd Jobs. Yard-masonry-Fences. Painting-Carpentry. No Job Too Big or Too Little. You Name It. We Do It. Call CHRIS - 648-8232

**ODD JOBS & GENERAL REPAIRS** - Lt. hauling, brush cleared & removed. Expert Int./Ext. carpentry, painting, replacement windows & doors. Tree work, log splitting, gutters cleaned. No job too small. Why break your back? If you don't see it, ask. Call us today for a FREE estimate. Our 1 year. 528-8535

**PAINTING** - INTERIOR & EXTERIOR Deck and Fence Bleaching. Staining and Waterproofing. Driveway seeping. Odd jobs. Reasonable & Reliable. Call Pete. 654-8376

**THINKING TOM HOME MAINTENANCE & REPAIRS** - No job too small. 908-356-0920

**4085**  
Hauling & Clean Up

**CLEAN UP** - Rick's Gar. Offices, basins 10 15, 20, 25, 30 yard dumpsters/rent 757-2877

**CLEANUP & LIGHT HAULING** - of all types. Free estimates. Insured. Low rates. We work weekends. Call Tony 908-781-0400

**DISPOSAL** - Yard waste, construction demolition, etc. For prompt, reliable, service, reasonable prices, call 908-522-3083

**JUNK REMOVAL & ATTIC/BASEMENT BACKWARDS**  
CALL JOE AT 287-1281

**NILLA'S CLEANING & CARPET SERVICE**  
Attic, basements, garages, junk removal of all kinds. 908-754-8875

**4100**  
Home Improvement

**DECKS** \$10  
**SKID/DECK EXPERTS**  
Decks only \$10 sq.ft. Free est. 819-0702.

Advertise in the Classified!

**ABRA-CADABRA HOME IMPROVEMENTS ADDITIONS & CARPENTRY** - Roofing, dormers, kit. design, shedrock, design, hlp. Good prices, ins., Ed 908-757-9911

**ADDITIONS & ALTERATIONS**  
Kitchens • Bathrooms • Basements • Decks • Ceramic Tile • ETC. Competitive prices. Fully insured. Free estimates. **FOR DEPENDABLE, HIGH QUALITY WORK, CALL RAY LEVY-827-8633**

**AFFORDABLE HOME REMODELING**  
Bath, basement, decks, custom tile installation, wallpapering and int. & ext. painting. Free Est. Call Tom 908-755-8541 or 1-800-300-6541

**AL'S CARPET SERVICE**  
specializing in repairing, antique, oriental & Hook rugs, buckles, stretching & reinstallation of new used Carpet. Since 1950. 908-389-8370

**ALL PHASE REMODELING**  
Residential • Commercial • Industrial  
In Business Since 1973  
• Siding (vinyl & wood)  
• Painting Int. & Ext.  
• Renovations  
• Alterations  
• Kitchens/Baths  
• Heating & Air Cond.  
Free Estimates  
References. Fully Insured  
908-787-4844

**ARTIE'S CARPET Sales-Service Installation**  
No Job Too Small. Free Est. Fully Ins. Call after 5pm 908-469-1878

**BASIL CONTRACTING**  
Klt, Baths, Basements, Decks, for all home improvements. Fully insured. Call 908-232-2997

**BATHUB & TILE REBURFACING** - 5 year warranty, free estimates. Call 908-756-5351

**CARPENTRY BY QUEL CONSTRUCTION CO.**  
Welded vinyl replacement windows & steel doors. Custom decks, additions, dormers, kitchen & bath remodeling, basements, drywall & taping. NO JOB TOO SMALL. Fully insured, free est. 704-0262.

**CARPENTRY & ROOFING** - repair, ceiling & floor porches, steps, paint. Call 356-9020

**CERAMIC TILE & MARBLE CONTRACTOR**  
11 yrs. experience, long lasting quality work. Fully ins., free estimates, ref's. John DeNicola, Jr. 908-232-7383

**CERAMIC TILE**  
Remodeling, installation and repair. Free estimates. 908-236-7935

**DECKS DECKS**  
SPECIAL SPRING PRICES. Limited time. Build now and save \$\$\$! Fully insured. Unlimited references. Color portfolio. CALL 908-528-0005

**DECKS** - Offering Cedar & CCA at super prices. Your design or ours. Fully ins. Timberline Construction 753-5781.

**DID YOU KNOW**  
that an ad in this local paper also goes into 22 other local papers? Reach over 380,000 readers with one call! 1-800-558-9488

**DRIVEWAYS & FENCING BY CATENA**  
Driveways, Curbing, All types of fencing. Free Estimates. Will beat any price! 908-988-3432

**DRIVEWAYS** - Parking lots. Black topped, sealed. Also top soil delivered. 722-1882

**DRYWALL INSTALLATION & FINISHING**  
Specializing in Additions, Renovations & Basements. Free Estimates. 908-819-8528

**General Contracting**  
No job too small. We do it all. We beat all est./financing insured with 20 yrs. exp. 908-647-1042

**HANDYMAN**  
Electrical, Painting, Plumbing, Carpentry, Etc. Dave 908-769-1655

**HOME Alterations and Additions**  
Prompt and Courteous  
"Quality at its Best"  
WALLACE CONSTRUCTION  
725-3845

**HOME SWEET HOME**  
HOME IMPROVEMENTS & CONSTRUCTION  
Carpentry (All phases) Sheet Rock • Painting Fences • Decks Outdoor structures Masonry • Patios Bathroom & Basement Remodeling And much more... Always free estimates and competitive rates. • Insured • CALL JOHN MUSELLI (908) 249-6652

**JFK CONSTRUCTION** - Cranford, 908-276-1012  
All work guaranteed. One contractor for all your needs. Large or small, we do it all!

**MR. DO-RIGHT**  
• Selling? Renting? Moving? Call me for all your work, exp. painter, spackuler, Tile, porch & screen repair, Storm dr's installed. Master of the small job! 908-968-7540

**MR. HANDY**  
We do Everything One call does it all! 908-218-0447  
Insured, References.

**QUALITY CARPENTRY**  
Specializing in renovations. Residential. Bathrooms, Custom kitchens, decks, & finished basements. No job too small. Work guaranteed. 17 yrs. exp. Call Mike 560-9147

**STEVE BUEHLER CONSTRUCTION**  
Residential/Commercial. Quality work at competitive rates. We do it ALL from basement to roof. Office interiors, Fully insured. References available. 908-968-7042

**TONY'S CARPENTRY**  
Sales, Installation & Repair. Fully insured, Residential & Commercial. Call after 6: 908-424-1270. Please leave message

**WINDOWS BY BOB**  
Quality craftsmanship for 26 years. Free est. Fully insured. broken glass repair. Caulking & washing. Window replacement. Free Est. & Fully Ins. Steinman & Daughter 908-826-3382

**4125**  
Interior Decorating

**AESTHETIC INTERIORS**  
Norma Scioscia  
Past president of the International Society of Interior Designers (N.J. Chapter). Residential & commercial design. 401 Morris Ave, Springfield, NJ (201) 912-0785.

**4127**  
Kitchens

**KITCHEN SAVER**  
Total remodeling/refacing: formica, Corian, & hardwood cabinets. Call Butch 469-5681.

**TEST AD** - This is a test ad. This is a test ad. This is a test ad. This is a test ad. This is a test ad.

**CARPENTRY/MA-SONRY** - Int./Ext., Steps, walls, decks, 908-232-3057 or 679-4108 John

**4130**  
Landscaping and Tree Care

**A-SCAPE**  
All phases of land & lawn care. Maintenance, landscape design, installation, construction. Topsoil, mulch, stone, tree work. Reliable, professional service. Fully insured. Free est. 908-885-1973/908-356-7255.

**ABSOLUTELY THE BEST**  
Lawn maintenance, landscaping, mulch, fertilizer, thatching, clean-ups. Commercial/residential. Insured. Call Visions of Green - 968-4138

**PINE LANDSCAPING & LAWN MAINT.**  
All phases of landscaping & lawn maint. Free Est. & Owner operated. Satisfaction guaranteed. TREE SERVICE ALSO AVAIL. 908-968-5670

**ARBORIST TREE EXPERTS**  
Removal, Trimming, Stump Grinding, Cabling, Fertilizing, Refs & Fully Ins. JOHNSON'S TREE SERVICE  
Somerville Area Call: 908-688-9090  
Morristown Area Call: 908-785-9090

**ALL AROUND GROUND-KEEPERS** - S.C.U. W.L.M. All kinds of treatments. Designing & Planting, masonry, lawn sprinklers & Etc. Free est. Call HUBBARD'S 581-8244

**ARMSTRONG LANDSCAPING**  
Lawn maintenance service. Stump grinding, interlocking brick paver, patios & walkways, backhoe digging, grading & yard raking, rototilling, retaining walls, lawn installed, sod/seed. Call Joe. 895-5323.

**B & G LAWN SERVICE**  
Cleanups, Thatching, Fertilizing, etc. Now booking for 94 Season. Metuchen/Edison Area 908-848-6304

**BROOKSIDE FARM LANDSCAPING**  
Lawn Care, Mulching, Design, Backhoe rental. Quality work & reasonable prices! Free est. 469-8804

**CARPENTRY/MA-SONRY** - Int./Ext., Steps, walls, decks, 908-232-3057 or 679-4108 John

**CLEAN UPS**  
LANDSCAPING  
LAWN MOWING  
Prompt, professional service at down to earth prices. call: 908-728-4823

**DAN'S TREE SERVICE**  
10% discount to new customers. 908-226-0728. Plainfield area.

**EXECUTIVE LANDSCAPING** - Cutting, seeding, thatching, fertilizing. Comm./residential. Discount rates. 442-9377.

**FULL LAWN SERVICE** - sodding, seeding, top soil. Lawn renovations. Dependable. 201-377-2555

**G. MURPHY TREE SVC**  
23 yrs. exp. All tree care & stump removal. Quality work at low rates! Fully insured & free estimates. 463-TREE/245-8423.

**GENERAL LAWN MAINTENANCE** - Spring clean-up, affordable rates. Call 754-3189

**GRASS CUTTING** - free estimate. 1/2 acre or less included only. Low rates! 722-3708

**HUNTER LAWN CARE**  
Free est., lowest prices. Lawn maint., Shrub care, Fertilizing. 908-753-8262

**JUST STUMPS INC**  
Tree & Stump Removal  
Is your stump a pain in the GRASS?  
Free Est. Fully Ins. Senior Citizen Disc. Call 24hrs. 908-434-1318

**K & T LAWN CARE** - reliable service for Plac. So. Plfd., Edison & Colonia areas. 908-752-3488

**LANDSCAPE/IRRIGATION LABORER** - D.L. required, salary based on exp. 908-735-6226

**LANDSCAPING** - Lawn mowed for as little as \$20. Thatching, seeding, shrub trimming, installations. Call Jeff 753-8742.

**LANDSCAPING** - We do it all! Maint., clean-ups and related services. call 908-353-5345

**LAWN CUTTING**  
done by owner/operator Tim. Free est. Very reasonable rates. 572-7029

**LAWN MAINTENANCE**  
Lawn cutting, Clean ups, mulch & shrubs, insured. Free est.. 908-469-7701

**LAWN MAINTENANCE**  
Spring clean-ups, shrub trimming, mulch, and lawn renovations. Joe's Landscape Service 908-429-9002

**LAWN MAINTENANCE**  
Recession-proof prices. Free est. Lou 234-0885

**LAWN MAINTENANCE**  
Clean up, lawn cutting, thatching, good prices. 755-8429

**LAWN SERVICE**  
Prompt, Reliable, Ins. Spring Clean-up. Fertilization programs. Serving Somerset City. For Over 5 yrs.! Call Clem: 908-359-1418

**LUARDI LANDSCAPING & LAWN MAINTENANCE**  
We also remove trees, trim shrubs and hedges. Senior citizen discount. We travel anywhere. 908-469-7682.

**MARIO'S LANDSCAPING** - Spring clean-ups & rototilling. Please call 231-1663 after 5pm.

**MIKE'S TREE SERVICE**  
Tree removal, pruning, brush chipping, log splitting. (908) 722-3235.

**PLAZA LAWN CARE**  
Complete lawn maintenance, patios & walkways, railroad ties, spring clean-up. Call Peter at 908-464-2089

**ROTOTILLING** - (Troyhill). Established. Gardens as low as \$25! Free est. Call 725-3228.

**ROTOTILLING** - Gardens expertly tilled with Troy-Built, Est. gardens 60sq. yard., 534-2674

**SCHMIEDE SCHMIEDE TREE EXPERT CO.**  
• Trimming  
• Repairs  
• Removal  
Modern Equipment  
State Certified  
Insured For Your Protection  
**233-TREE**

**SPRING CLEAN-UPS** - Lawn cutting and fall clean-ups. Call Stuart at 725-5808

**SPRING CLEANUPS**  
Thatching, Gutter Cleaning, Fertilizing, Mulch, Topsoil. 908-769-1621.

**Surprise Lawncare**  
Mowing, thatching, seeding, mulching & clean-ups. Insured. 356-3786

**T AND T TREE EXPERTS** - Complete tree & shrub service. Free estimates, fully insured, refs. upon request. 369-7727 or 753-2884. Senior citizens discount

**TIMBER TREE EXPERTS INC**  
Tree removal, Trimming, topping & stump grinding. Free est. Fully insured. Call 908-619-7531

**CLEAN UPS**  
LANDSCAPING  
LAWN MOWING  
Prompt, professional service at down to earth prices. call: 908-728-4823

**DAN'S TREE SERVICE**  
10% discount to new customers. 908-226-0728. Plainfield area.

**EXECUTIVE LANDSCAPING** - Cutting, seeding, thatching, fertilizing. Comm./residential. Discount rates. 442-9377.

**FULL LAWN SERVICE** - sodding, seeding, top soil. Lawn renovations. Dependable. 201-377-2555

**G. MURPHY TREE SVC**  
23 yrs. exp. All tree care & stump removal. Quality work at low rates! Fully insured & free estimates. 463-TREE/245-8423.

**GENERAL LAWN MAINTENANCE** - Spring clean-up, affordable rates. Call 754-3189

**GRASS CUTTING** - free estimate. 1/2 acre or less included only. Low rates! 722-3708

**HUNTER LAWN CARE**  
Free est., lowest prices. Lawn maint., Shrub care, Fertilizing. 908-753-8262

**JUST STUMPS INC**  
Tree & Stump Removal  
Is your stump a pain in the GRASS?  
Free Est. Fully Ins. Senior Citizen Disc. Call 24hrs. 908-434-1318

**K & T LAWN CARE** - reliable service for Plac. So. Plfd., Edison & Colonia areas. 908-752-3488

**LANDSCAPE/IRRIGATION LABORER** - D.L. required, salary based on exp. 908-735-6226

**LANDSCAPING** - Lawn mowed for as little as \$20. Thatching, seeding, shrub trimming, installations. Call Jeff 753-8742.

**LANDSCAPING** - We do it all! Maint., clean-ups and related services. call 908-353-5345

**LAWN CUTTING**  
done by owner/operator Tim. Free est. Very reasonable rates. 572-7029

**LAWN MAINTENANCE**  
Lawn cutting, Clean ups, mulch & shrubs, insured. Free est.. 908-469-7701

**LAWN MAINTENANCE**  
Spring clean-ups, shrub trimming, mulch, and lawn renovations. Joe's Landscape Service 908-429-9002

**LAWN MAINTENANCE**  
Recession-proof prices. Free est. Lou 234-0885

**LAWN SERVICE**  
Prompt, Reliable, Ins. Spring Clean-up. Fertilization programs. Serving Somerset City. For Over 5 yrs.! Call Clem: 908-359-1418

**LUARDI LANDSCAPING & LAWN MAINTENANCE**  
We also remove trees, trim shrubs and hedges. Senior citizen discount. We travel anywhere. 908-469-7682.

**MARIO'S LANDSCAPING** - Spring clean-ups & rototilling. Please call 231-1663 after 5pm.

**MIKE'S TREE SERVICE**  
Tree removal, pruning, brush chipping, log splitting. (908) 722-3235.

**PLAZA LAWN CARE**  
Complete lawn maintenance, patios & walkways, railroad ties, spring clean-up. Call Peter at 908-464-2089

**ROTOTILLING** - (Troyhill). Established. Gardens as low as \$25! Free est. Call 725-3228.

**ROTOTILLING** - Gardens expertly tilled with Troy-Built, Est. gardens 60sq. yard., 534-2674

**SCHMIEDE SCHMIEDE TREE EXPERT CO.**  
• Trimming  
• Repairs  
• Removal  
Modern Equipment  
State Certified  
Insured For Your Protection  
**233-TREE**

**SPRING CLEAN-UPS** - Lawn cutting and fall clean-ups. Call Stuart at 725-5808

**SPRING CLEANUPS**  
Thatching, Gutter Cleaning, Fertilizing, Mulch, Topsoil. 908-769-1621.

**Surprise Lawncare**  
Mowing, thatching, seeding, mulching & clean-ups. Insured. 356-3786

**T AND T TREE EXPERTS** - Complete tree & shrub service. Free estimates, fully insured, refs. upon request. 369-7727 or 753-2884. Senior citizens discount

**TIMBER TREE EXPERTS INC**  
Tree removal, Trimming, topping & stump grinding. Free est. Fully insured. Call 908-619-7531

**LAWN MAINTENANCE**  
Clean up, lawn cutting, thatching, good prices. 755-8429

**LAWN SERVICE**  
Prompt, Reliable, Ins. Spring Clean-up. Fertilization programs. Serving Somerset City. For Over 5 yrs.! Call Clem: 908-359-1418

**LUARDI LANDSCAPING & LAWN MAINTENANCE**  
We also remove trees, trim shrubs and hedges. Senior citizen discount. We travel anywhere. 908-469-7682.

**MARIO'S LANDSCAPING** - Spring clean-ups & rototilling. Please call 231-1663 after 5pm.

**MIKE'S TREE SERVICE**  
Tree removal, pruning, brush chipping, log splitting. (908) 722-3235.

**PLAZA LAWN CARE**  
Complete lawn maintenance, patios & walkways, railroad ties, spring clean-up. Call Peter at 908-464-2089

**ROTOTILLING** - (Troyhill). Established. Gardens as low as \$25! Free est. Call 725-3228.

**ROTOTILLING** - Gardens expertly tilled with Troy-Built, Est. gardens 60sq. yard., 534-2674

**SCHMIEDE SCHMIEDE TREE EXPERT CO.**  
• Trimming  
• Repairs  
• Removal  
Modern Equipment  
State Certified  
Insured For Your Protection  
**233-TREE**

**SPRING CLEAN-UPS** - Lawn cutting and fall clean-ups. Call Stuart at 725-5808

**SPRING CLEANUPS**  
Thatching, Gutter Cleaning, Fertilizing, Mulch, Topsoil. 908-769-1621.

**Surprise Lawncare**  
Mowing, thatching, seeding, mulching & clean-ups. Insured. 356-3786

**T AND T TREE EXPERTS** - Complete tree & shrub service. Free estimates, fully insured, refs. upon request. 369-7727 or 753-2884. Senior citizens discount

**TIMBER TREE EXPERTS INC**  
Tree removal, Trimming, topping & stump grinding. Free est. Fully insured. Call 908-619-7531

**TREE AND LAWN CARE**  
Heron's Tree Service  
• Free Est. Ref. s avail. 908-756-1046

**Tree Removal**  
VENIS BROS.  
Tree Experts  
359-6180  
FULLY INSURED

**4160**  
Masonry

**A-1 WAYNE P. SCOTT** - Quality masonry services. Free estimate. References. Insured. 40 yrs. a family business. Every job a specialty. 968-5230

**AA TAURUS MASONRY**  
Steps, sidewalks, patios, all types of brick & block. Foundations & interlocking pavers. 756-7962

**AAAAAAAAAAAAAAAAA DEAN KOP & SON MASON CONTRACTORS**  
Specializing in steps, sidewalks, patios, all brick and block. Free est. Fully ins., same location 27 yrs. exp. 908-757-7421

**BILL WILKINS PAVING AND EXCAVATING**  
Asphalt and concrete repair. 754-8663

**CENTRAL MASONRY**  
Steps, sidewalks, patios, etc. 908-563-1407

**JP MASONRY REPAIR**  
Repairs On All Masonry. No Job Too Small! Free Est./Ref. (908)704-8213

# Employment Guide

## YOUR REAL ESTATE FUTURE BEGINS AT WEIDEL.

Sometimes a single night really can change your life. That's the whole idea behind Weidel career night.

Whether you are a newcomer to the real estate business interested in finding out what it's all about, or a seasoned professional seeking to improve your situation, we promise an eye-opening presentation well worth your while.

Career night is your opportunity to benefit from the insight and resources of an industry leader with 78 years of real estate experience.

So bring your ambitions and expectations and prepare to meet the future!

**What: Weidel Career Night**  
**When: April 14th from 7pm to 9pm**  
**Where: At your neighborhood Weidel office**

CALL YOUR NEIGHBORHOOD WEIDEL OFFICE FOR DIRECTIONS.

**BRIDGEWATER**  
 672 Route 206 North  
 Bridgewater, NJ 08807  
 (908) 695-6288

**CLINTON**  
 109 Route 173  
 Clinton, NJ 08809  
 (908) 735-9900

**HILLSBOROUGH MONTGOMERY AREA**  
 332 Route 206, Triangle Road,  
 Hillsborough, NJ 08876  
 (908) 593-7169

**HOPEWELL**  
 65 West Broad Street  
 Hopewell, NJ 08525  
 (609) 466-1234

**REMINGTON**  
 405 Route 202  
 Remington, NJ 08822  
 (908) 782-6169

**WEIDEL**

**GIVE US SOME TIME AND WE'LL GIVE YOU THE FUTURE.**

### 9090 Business Development Representatives Part Time Opportunities

Potential to earn \$15,000-\$30,000 base salary, commission & quarterly bonus working in the fast-paced telemarketing department of this copier dealer. To qualify, you must be aggressive, motivated and sales-oriented as you will be responsible for setting up appointments for our outside sales reps. This is an ideal opportunity for those free to work mornings or afternoons in our Springfield headquarters. For our appointment, call Vince at: 201-376-0055, ext. 380 Garden State Business Machines Equal Opportunity Employer M/F

### 9090 Employment-General

**COUNTER CLERK** - FT position for Cleaning Dept. in Bridgewater. 808-3212.

**CRANFORD PUBLIC SCHOOLS SUMMER HELP**  
 Custodial and Grounds Work- 40 hour week. Maximum ten(10) weeks of employment. Applicants must be at least 18 years of age and possess a valid N.J. driver's license. Positions begin June 6th through August 28, 1994. Apply: Mr. John Toath Plant Engineer Lincoln School 1327 Thomas St. Cranford, NJ, 07016 (No Phone call)

### 9090 Employment-General

**DRIVERS/TRACTOR OPERATORS**  
 Tractor Trailers, straight truck, 2 years experience, good driving record required. Call (908) 228-2100.

**DUSTING OFF YOUR RESUME** - Travel or office positions that you want? Then it's time to step off the treadmill and consider a career in Real Estate. A career where you are your own boss and your salary is totally dependent upon your own initiative, talents & time. By combining your skill with the career development of Weidel Realtors, you can be on your way to successful career change in a relatively short time. INTERESTED? Call Alice Saikied, 908-359-7100 at Weidel Realtors in Hillsborough for an appointment to learn about a career in Real Estate. **R.A. WEIDEL CORP.**

**EASY WORK** - Distribute brochures, 58 locals needed. Set own hrs. Materials supplied. No exp. Nec. \$5.10 wkly poss. 1-510-988-0591

**ESTIMATOR**  
 Experience in sitework, heavy landscape, construction, immediate opening. (908) 600-9000, ask for Kathy.

**LEGAL SECRETARY**  
 Legal law firm seeks secretary with excellent skills. Litigation and transactional experience preferred. Word processing required. Excellent benefits and working conditions. Salary commensurate with experience. Call 908-233-8800.

**LIFEGUARD**  
 Needed for Apt. Pool in Piscataway. Excel. working conditions & salary. Call 908-782-1777

**LIGHT MEAL PREPARATION** - Eves: 4:30-5:30pm, 5 days/wk. Must be physically fit. Local area. No exp. req. Call 722-0289 after 1pm.

**MACHINE DESIGNER/DRUMMER** - In Middlesex. Cad experience desired. Pay commensurate with experience. 908-356-5400

**MAKE MONEY WORKING AT HOME!** National Company needs you. Free details for long sell. Addressed stamped envelope: 401 First St., Middlesex, NJ 08846-1501.

**MANAGEMENT - FASHION - HELP!**  
 International office opening 25 offices NJ and NY areas. Needed 25 people for new Jersey office. Train. Must work with people. Competitive pay. 908-786-9222

**MECHANIC WANTED** - Auto, light truck exp. req'd. Apply within. Barker Bus Co., 1400 Rt. 22 E., Bridgewater, or call 302-050-0211.

**MORTGAGE PROCESSOR**  
 FHA/VA, FHEA & FHMLC. Exp'd. only please. Small, but busy office. Call (908) 390-4800 for interview.

**OWNER OPERATORS WANTED**  
 14', 16' & 20' Trucks wanted for local pick up and deliveries. No franchise fee. Good driving record required. Please call 1-800-234-0038 between 8AM-3PM

**PARK RANGER** - County Park Commission. Responsible for park visitor assistance including education, conservation and management interpretation of natural resources and park regulations. Two year degree in Recreation Management. Five years full time experience required. Send resume to SCPC, P.O. Box 5327, North Branch, NJ 08876. EEO.

**POSTAL JOBS**  
 Start \$11.41/hr. For exam & application info. Call 216-660-0100, ext. NJ589, 9-9pm, Sun-Fri.

**PRESS PERSON**  
 Exp. on Hvide 880, two color press, camera work, platemaking and simple 1 to 4 color stripping required. Self starter, take charge person who will meet deadlines and quality requirements. Send resume or fax to Forbes Newspapers, Attn: Nell McDiarmid, Box 999, Somerville, NJ, 08876. Fax (908) 231-1541.

**INSTALLER WANTED** - Exc. income. In Garb production product. National Wide Co., Pl call 908-271-8578

**INSURANCE MKTG REP** - FT. Enthusiastic person for diversified position. Salary plus commission. Call after 5. 908-563-1877.

**LAB TECHNICIAN** - Lab in technical setting in Somerset County needs experienced person for a variety of lab and office functions. Reply Box 183B, West Caldwell, NJ, 07007

**LABORER**  
 Foundations to roof. Residential work. Call Ed after 6pm.

**LABORER** - for residential construction, masonry/carpentry. Own transp. 356-5554.

**LANDSCAPE SUPERVISOR**  
 Landscape exp. w/good organizational skills important. CDL a must. Irregular hrs. a plus. 704-6813

### 9090 Employment-General

**RECEPTIONISTS/CUSTOMER SERVICE**  
 We are seeking qualified, dependable individuals for full & part time temp positions as receptionists and customer service reps. Call for an appointment.

**RECEPTIONIST** - Seeking professional with Word for Windows exp. Diversified duties. Great opportunity. 18-20k. Call: Michele 908-688-7300 Preferred Placement Warren

**RESTAURANT NOW HIRING** for lunch & daytime positions. Flexible scheduling, advancement opportunities. Excel. for homemakers or students. Wenny's, 190 Station Rd., Piscataway, (908) 981-0040.

**SALES-ADVERTISING**  
 VAPPA America's largest Cooperative Direct Mail Advertising Co. has opening for hard working self-starter with competitive drive. Sales & advertising area. Extensive training and sales support. Start-up base pay, commissions and incentives. 908-561-9559.

**SCHOOL BUS DRIVERS** - P/T The nation's largest School Bus Company is hiring Drivers in the Franklin/Hillsborough area. Will train. Benefits available. Call 6AM to 4PM for an appointment. 359-6156

### 9090 Employment-General

**SECRETARY** - Must know MAC/Word for growing, busy advertising firm in Morristown. 28-30k w/benefits. Call: Karin 908-688-7300 Preferred Placement Warren

**SHOP HELPER** - parts runner, Mechanically inclined. C.J. Truck Rebuild & Sales. Call: 908-756-7444

**TEACHER** - Head teaching position open for candidate with NJ early childhood education in High quality Preschool. Sept. 1994. Send resume to: Pluckemin Church Preschool, Rt. 202-206, Pluckemin, NJ 07928 or call 908-658-4720

**THE CRANFORD RECREATION** Parks department is accepting applications for the following positions:  
 Playground Leaders  
 Maintenance Person  
 For further information call 908-709-7283 E/O/E/M/F/N/H

**THE ROOST RESTAURANT** - Chester, requires DISHWASHER, 2ND SHIFT, & WAIT STAFF. F/P/T. Call 908-979-5820.

**TOW TRUCK DRIVERS**  
 Full time and part time positions available for growing towing companies, in the Somerset and Watchung Hills areas. Dependable, honest person with clean driving record needed. Call: **BARRY FARMS TOWING 783-0138**

**TREE CLIMBER** - Min. 3 yr. experience, valid NJ driver's Lic. top pay to right person. 908-668-5563

**TREE WORK/LABORERS** - exp. + 1 Valid NJ Driver's Lic., good pay to right people. 908-668-5563

### 9090 Employment-General

**SECRETARY** - PT, it typing. 12:30-5:30 pm, 5 days/wk. Duties include: Metuchen. Ask for Marie 908-494-3800

**RECEPTIONIST** - Seeking professional with Word for Windows exp. Diversified duties. Great opportunity. 18-20k. Call: Michele 908-688-7300 Preferred Placement Warren

### 9090 Employment-General

**LEGAL SECRETARY**  
 2-3 years litigation experience necessary. Good skills. Pleasant Piscataway office. Sentinella, Call Office Manager at 908-463-7500.

**LEGAL SECRETARY**  
 Legal law firm seeks secretary with excellent skills. Litigation and transactional experience preferred. Word processing required. Excellent benefits and working conditions. Salary commensurate with experience. Call 908-233-8800.

### 9090 Employment-General

**LEGAL SECRETARY**  
 Legal law firm seeks secretary with excellent skills. Litigation and transactional experience preferred. Word processing required. Excellent benefits and working conditions. Salary commensurate with experience. Call 908-233-8800.

### 9090 Employment-General

**LEGAL SECRETARY**  
 Legal law firm seeks secretary with excellent skills. Litigation and transactional experience preferred. Word processing required. Excellent benefits and working conditions. Salary commensurate with experience. Call 908-233-8800.

### 9090 Employment-General

**LEGAL SECRETARY**  
 Legal law firm seeks secretary with excellent skills. Litigation and transactional experience preferred. Word processing required. Excellent benefits and working conditions. Salary commensurate with experience. Call 908-233-8800.

### 9090 Employment-General

**LEGAL SECRETARY**  
 Legal law firm seeks secretary with excellent skills. Litigation and transactional experience preferred. Word processing required. Excellent benefits and working conditions. Salary commensurate with experience. Call 908-233-8800.

### 9090 Employment-General

**LEGAL SECRETARY**  
 Legal law firm seeks secretary with excellent skills. Litigation and transactional experience preferred. Word processing required. Excellent benefits and working conditions. Salary commensurate with experience. Call 908-233-8800.

### 9090 Employment-General

**LEGAL SECRETARY**  
 Legal law firm seeks secretary with excellent skills. Litigation and transactional experience preferred. Word processing required. Excellent benefits and working conditions. Salary commensurate with experience. Call 908-233-8800.

### 9090 Employment-General

**LEGAL SECRETARY**  
 Legal law firm seeks secretary with excellent skills. Litigation and transactional experience preferred. Word processing required. Excellent benefits and working conditions. Salary commensurate with experience. Call 908-233-8800.

### 9090 Employment-General

**LEGAL SECRETARY**  
 Legal law firm seeks secretary with excellent skills. Litigation and transactional experience preferred. Word processing required. Excellent benefits and working conditions. Salary commensurate with experience. Call 908-233-8800.

### 9090 Employment-General

**LEGAL SECRETARY**  
 Legal law firm seeks secretary with excellent skills. Litigation and transactional experience preferred. Word processing required. Excellent benefits and working conditions. Salary commensurate with experience. Call 908-233-8800.

### 9090 Employment-General

**LEGAL SECRETARY**  
 Legal law firm seeks secretary with excellent skills. Litigation and transactional experience preferred. Word processing required. Excellent benefits and working conditions. Salary commensurate with experience. Call 908-233-8800.

### 9090 Employment-General

**LEGAL SECRETARY**  
 Legal law firm seeks secretary with excellent skills. Litigation and transactional experience preferred. Word processing required. Excellent benefits and working conditions. Salary commensurate with experience. Call 908-233-8800.

### 9090 Employment-General

**LEGAL SECRETARY**  
 Legal law firm seeks secretary with excellent skills. Litigation and transactional experience preferred. Word processing required. Excellent benefits and working conditions. Salary commensurate with experience. Call 908-233-8800.

### 9090 Employment-General

**LEGAL SECRETARY**  
 Legal law firm seeks secretary with excellent skills. Litigation and transactional experience preferred. Word processing required. Excellent benefits and working conditions. Salary commensurate with experience. Call 908-233-8800.

### 9090 Employment-General

**LEGAL SECRETARY**  
 Legal law firm seeks secretary with excellent skills. Litigation and transactional experience preferred. Word processing required. Excellent benefits and working conditions. Salary commensurate with experience. Call 908-233-8800.

### 9090 Employment-General

**LEGAL SECRETARY**  
 Legal law firm seeks secretary with excellent skills. Litigation and transactional experience preferred. Word processing required. Excellent benefits and working conditions. Salary commensurate with experience. Call 908-233-8800.

### 9090 Employment-General

**LEGAL SECRETARY**  
 Legal law firm seeks secretary with excellent skills. Litigation and transactional experience preferred. Word processing required. Excellent benefits and working conditions. Salary commensurate with experience. Call 908-233-8800.

### 9090 Employment-General

**LEGAL SECRETARY**  
 Legal law firm seeks secretary with excellent skills. Litigation and transactional experience preferred. Word processing required. Excellent benefits and working conditions. Salary commensurate with experience. Call 908-233-8800.

### 9090 Employment-General

**LEGAL SECRETARY**  
 Legal law firm seeks secretary with excellent skills. Litigation and transactional experience preferred. Word processing required. Excellent benefits and working conditions. Salary commensurate with experience. Call 908-233-8800.

### 9090 Employment-General

**LEGAL SECRETARY**  
 Legal law firm seeks secretary with excellent skills. Litigation and transactional experience preferred. Word processing required. Excellent benefits and working conditions. Salary commensurate with experience. Call 908-233-8800.

### 9090 Employment-General

**LEGAL SECRETARY**  
 Legal law firm seeks secretary with excellent skills. Litigation and transactional experience preferred. Word processing required. Excellent benefits and working conditions. Salary commensurate with experience. Call 908-233-8800.

### 9090 Employment-General

**LEGAL SECRETARY**  
 Legal law firm seeks secretary with excellent skills. Litigation and transactional experience preferred. Word processing required. Excellent benefits and working conditions. Salary commensurate with experience. Call 908-233-8800.

### 9090 Employment-General

**LEGAL SECRETARY**  
 Legal law firm seeks secretary with excellent skills. Litigation and transactional experience preferred. Word processing required. Excellent benefits and working conditions. Salary commensurate with experience. Call 908-233-8800.

### 9090 Employment-General

**LEGAL SECRETARY**  
 Legal law firm seeks secretary with excellent skills. Litigation and transactional experience preferred. Word processing required. Excellent benefits and working conditions. Salary commensurate with experience. Call 908-233-8800.

### 9090 Employment-General

**LEGAL SECRETARY**  
 Legal law firm seeks secretary with excellent skills. Litigation and transactional experience preferred. Word processing required. Excellent benefits and working conditions. Salary commensurate with experience. Call 908-233-8800.

### 9090 Employment-General

**LEGAL SECRETARY**  
 Legal law firm seeks secretary with excellent skills. Litigation and transactional experience preferred. Word processing required. Excellent benefits and working conditions. Salary commensurate with experience. Call 908-233-8800.

### 9090 Employment-General

**LEGAL SECRETARY**  
 Legal law firm seeks secretary with excellent skills. Litigation and transactional experience preferred. Word processing required. Excellent benefits and working conditions. Salary commensurate with experience. Call 908-233-8800.

### 9090 Employment-General

**SECRETARY** - Must know MAC/Word for growing, busy advertising firm in Morristown. 28-30k w/benefits. Call: Karin 908-688-7300 Preferred Placement Warren

### 9090 Employment-General

**SECRETARY** - Must know MAC/Word for growing, busy advertising firm in Morristown. 28-30k w/benefits. Call: Karin 908-688-7300 Preferred Placement Warren

### 9090 Employment-General

**SECRETARY** - Must know MAC/Word for growing, busy advertising firm in Morristown. 28-30k w/benefits. Call: Karin 908-688-7300 Preferred Placement Warren

### 9090 Employment-General

**SECRETARY** - Must know MAC/Word for growing, busy advertising firm in Morristown. 28-30k w/benefits. Call: Karin 908-688-7300 Preferred Placement Warren

### 9090 Employment-General

**SECRETARY** - Must know MAC/Word for growing, busy advertising firm in Morristown. 28-30k w/benefits. Call: Karin 908-688-7300 Preferred Placement Warren

### 9090 Employment-General

**SECRETARY** - Must know MAC/Word for growing, busy advertising firm in Morristown. 28-30k w/benefits. Call: Karin 908-688-7300 Preferred Placement Warren

### 9090 Employment-General

**SECRETARY** - Must know MAC/Word for growing, busy advertising firm in Morristown. 28-30k w/benefits. Call: Karin 908-688-7300 Preferred Placement Warren

### 9090 Employment-General

**SECRETARY** - Must know MAC/Word for growing, busy advertising firm in Morristown. 28-30k w/benefits. Call: Karin 908-688-7300 Preferred Placement Warren

### 9090 Employment-General

**SECRETARY** - Must know MAC/Word for growing, busy advertising firm in Morristown. 28-30k w/benefits. Call: Karin 908-688-7300 Preferred Placement Warren

### 9090 Employment-General

**SECRETARY** - Must know MAC/Word for growing, busy advertising firm in Morristown. 28-30k w/benefits. Call: Karin 908-688-7300 Preferred Placement Warren

### 9090 Employment-General

**SECRETARY** - Must know MAC/Word for growing, busy advertising firm in Morristown. 28-30k w/benefits. Call: Karin 908-688-7300 Preferred Placement Warren

### 9090 Employment-General

**SECRETARY** - Must know MAC/Word for growing, busy advertising firm in Morristown. 28-30k w/benefits. Call: Karin 908-688-7300 Preferred Placement Warren

### 9090 Employment-General

**SECRETARY** - Must know MAC/Word for growing, busy advertising firm in Morristown. 28-30k w/benefits. Call: Karin 908-688-7300 Preferred Placement Warren

### 9090 Employment-General

**SECRETARY** - Must know MAC/Word for growing, busy advertising firm in Morristown. 28-30k w/benefits. Call: Karin 908-688-7300 Preferred Placement Warren

### 9090 Employment-General

**SECRETARY** - Must know MAC/Word for growing, busy advertising firm in Morristown. 28-30k w/benefits. Call: Karin 908-688-7300 Preferred Placement Warren

### 9090 Employment-General

**SECRETARY** - Must know MAC/Word for growing, busy advertising firm in Morristown. 28-30k w/benefits. Call: Karin 908-688-7300 Preferred Placement Warren

### 9090 Employment-General

**SECRETARY** - Must know MAC/Word for growing, busy advertising firm in Morristown. 28-30k w/benefits. Call: Karin 908-688-7300 Preferred Placement Warren

### 9090 Employment-General

**SECRETARY** - Must know MAC/Word for growing, busy advertising firm in Morristown. 28-30k w/benefits. Call: Karin 908-688-7300 Preferred Placement Warren

### 9090 Employment-General

**SECRETARY** - Must know MAC/Word for growing, busy advertising firm in Morristown. 28-30k w/benefits. Call: Karin 908-688-7300 Preferred Placement Warren

### 9090 Employment-General

**SECRETARY** - Must know MAC/Word for growing, busy advertising firm in Morristown. 28-30k w/benefits. Call: Karin 908-688-7300 Preferred Placement Warren

### 9090 Employment-General

**SECRETARY** - Must know MAC/Word for growing, busy advertising firm in Morristown. 28-30k w/benefits. Call: Karin 908-688-7300 Preferred Placement Warren

### 9090 Employment-General

**SECRETARY** - Must know MAC/Word for growing, busy advertising firm in Morristown. 28-30k w/benefits. Call: Karin 908-688-7300 Preferred Placement Warren

### 9090 Employment-General

**SECRETARY** - Must know MAC/Word for growing, busy advertising firm in Morristown. 28-30k w/benefits. Call: Karin 908-688-7300 Preferred Placement Warren

### 9090 Employment-General

**SECRETARY** - Must know MAC/Word for growing, busy advertising firm in Morristown. 28-30k w/benefits. Call: Karin 908-688-7300 Preferred Placement Warren

### 9090 Employment-General

**SECRETARY** - Must know MAC/Word for growing, busy advertising firm in Morristown. 28-30k w/benefits. Call: Karin 908-688-7300 Preferred Placement Warren

### 9090 Employment-General

**SECRETARY** - Must know MAC/Word for growing, busy advertising firm in Morristown. 28-30k w/benefits. Call: Karin 908-688-7300 Preferred Placement Warren

### 9090 Employment-General

**SECRETARY** - Must know MAC/Word for growing, busy advertising firm in Morristown. 28-30k w/benefits. Call: Karin 908-688-7300 Preferred Placement Warren

### 9090 Employment-General

**SECRETARY** - Must know MAC/Word for growing, busy advertising firm in Morristown. 28-30k w/benefits. Call: Karin 908-688-7300 Preferred Placement Warren

### 9090 Employment-General

**SECRETARY** - Must know MAC/Word for growing, busy advertising firm in Morristown. 28-30k w/benefits. Call: Karin 908-688-7300 Preferred Placement Warren

### 9090 Employment-General

**SECRETARY** - Must know MAC/Word for growing, busy advertising firm in Morristown. 28-30k w/benefits. Call: Karin 908-688-7300 Preferred Placement Warren

### 9090 Part-Time Employment

**RELIABLE** - part-time driver in the area. Trips around Somerset & Hunterdon Co. Can drive due to Doctor's orders. 28/mi. plus flat rate 247-1942

**SALES RETAIL PT**  
 15-20 hrs. per wk. Good communicative skills, work well with people. Apply in person Mon-Fri, 11-3 PM only. 1308 Centennial Ave. The Shoprite Shopping Center, Piscataway. Store Hours: Mon-Fri 9:30-6 PM Sat. 9:30-2 PM

**SALESMAN/VENTURIST**  
 Clerk, Busy Liquor store looking for evening & weekend help, cash register experience a +! Must lift heavy loads. Over 18. No exp. req. 908-789-0525

**SCHOOL BUS DRIVER**  
 w/clean license. 7/11-11:30 pm route + athletic trips + added time cleaning buses. Ambitious person to start immediately. call 908-545-0129

**TOW TRUCK-PLATSBED DRIVER** - P/T now P/T sure rate. Afternoon nights-weekends. Mechanic exp. helpful. Must be 21 yrs. and older with clean NJ DL. 908-526-3528

**TYPIST** - Flex. hrs. work out of own home. Must have PC & Quality Printer. Warren/Watchung area. Call 908-647-9084.

**VAN DRIVER** - (substitute) Qualifications: CDL license required. Send resume with references to: Dr. Lillian DeSimon, 305 Cromwell Pl., So. Plainfield, NJ 07080 by 4/23/94. An Equal Opportunity Affirmative Action Employer.

**VEV. TECHNICIAN**  
 May Employment. Experience necessary. 2 exp. to closing, some data required. call 908-276-1581

### 9090 Part-Time Employment

**RELIABLE** - part-time driver in the area. Trips around Somerset & Hunterdon Co. Can drive due to Doctor's orders. 28/mi. plus flat rate 247-1942

### 9090 Part-Time Employment

**RELIABLE** - part-time driver in the area. Trips around Somerset & Hunterdon Co. Can drive due to Doctor's orders. 28/mi. plus flat rate 247-1942

### 9090 Part-Time Employment

**RELIABLE** - part-time driver in the area. Trips around Somerset & Hunterdon Co. Can drive due to Doctor's orders. 28/mi. plus flat rate 247-1942

### 9090 Part-Time Employment

**RELIABLE** - part-time driver in the area. Trips around Somerset & Hunterdon Co. Can drive due to Doctor's orders. 28/mi. plus flat rate 247-1942

### 9090 Part-Time Employment

**RELIABLE** - part-time driver in the area. Trips around Somerset & Hunterdon Co. Can drive due to Doctor's orders. 28/mi. plus flat rate 247-1942

### 9090 Part-Time Employment

**RELIABLE** - part-time driver in the area. Trips around Somerset & Hunterdon Co. Can drive due to Doctor's orders. 28/mi. plus flat rate 247-1942

### 9090 Part-Time Employment

**RELIABLE** - part-time driver in the area. Trips around Somerset & Hunterdon Co. Can drive due to Doctor's orders. 28/mi. plus flat rate 247-1942

### 9090 Part-Time Employment

**RELIABLE** - part-time driver in the area. Trips around Somerset & Hunterdon Co. Can drive due to Doctor's orders. 28/mi. plus flat rate 247-1942

### 9090 Part-Time Employment

**RELIABLE** - part-time driver in the area. Trips around Somerset & Hunterdon Co. Can drive due to Doctor's orders. 28/mi. plus flat rate 247-1942

### 9090 Part-Time Employment

**RELIABLE** - part-time driver in the area. Trips around Somerset & Hunterdon Co. Can drive due to Doctor's orders. 28/mi. plus flat rate 247-1942

### 9090 Part-Time Employment

**RELIABLE** - part-time driver in the area. Trips around Somerset & Hunterdon Co. Can drive due to Doctor's orders. 28/mi. plus flat rate 247-1942

### 9090 Part-Time Employment

**RELIABLE** - part-time driver in the area. Trips around Somerset & Hunterdon Co. Can drive due to Doctor's orders. 28/mi. plus flat rate 247-1942

### 9090 Part-Time Employment

**RELIABLE** - part-time driver in the area. Trips around Somerset & Hunterdon Co. Can drive due to Doctor's orders. 28/mi. plus flat rate 247-1942

### 9090 Part-Time Employment

**RELIABLE** - part-time driver in the area. Trips around Somerset & Hunterdon Co. Can drive due to Doctor's orders. 28/mi. plus flat rate 247-1942

### 9090 Part-Time Employment

**RELIABLE** - part-time driver in the area. Trips around Somerset & Hunterdon Co. Can drive due to Doctor's orders. 28/mi. plus flat rate 247-1942

### 9090 Part-Time Employment

**RELIABLE** - part-time driver in the area. Trips around Somerset & Hunterdon Co. Can drive due to Doctor's orders. 28/mi. plus flat rate 247-1942

### 9090 Part-Time Employment

**RELIABLE** - part-time driver in the area. Trips around Somerset & Hunterdon Co. Can drive due to Doctor's orders. 28/mi. plus flat rate 247-1942

### 9090 Part-Time Employment

**RELIABLE** - part-time driver in the area. Trips around Somerset & Hunterdon Co. Can drive due to Doctor's orders. 28/mi. plus flat rate 247-1942

# Automotive Guide

## Consumer-friendly pricing

GM offers plenty of extras — without adding to car's cost

By **TOM and BOB HAGIN**  
FORBES NEWSPAPERS

(Tom and Bob Hagin made a discovery recently. They found General Motors is on a mission. It wants to get some kind of competitive edge, so it's offering more "special" equipment on its products without raising prices in an effort to out-gun its imported and domestic counterparts. It's called "value pricing" and after researching the Monroney price sticker of today's four-door test vehicle, the new Pontiac Grand Prix, they were amazed to find 10 "options" included at no charge.

**TOM:** I like to see GM getting aggressive in pricing. It means that people like me may be able to afford a new car this year. Instead of five different models, Pontiac now offers two choices each on its sedan and coupe models. A refreshing of the automatic door locks is an important one. On last year's model, it was necessary to manually unlock the doors to exit the car. This year, the system automatically unlocks the doors after the ignition is switched off — a small but major enhancement.

**BOB:** Tom, in my wildest dreams I can't imagine you, a single guy, buying a four-door sedan. Your married brothers and sisters maybe, but not you. But I do like the idea of a younger family being able to afford a car with all the bells and whistles without having those extras add a couple of thousand dollars to the price. One of the ways The General seems to be able to do it is by freshening up

### Generation Gap

an aging machine rather than going to the expense of a complete redesign. I'd like to think that most heads-up buyers recognize that the expense of change is passed on to the buyer.

**TOM:** There are only minor changes to the Grand Prix this year, inside and outside. Up front, a mild restyling identifies the upscale models, and inside, a half-moon shaped analog instrument cluster is all-new. There's a 115-mph speedometer, an optimistic 8,000-rpm tach, fuel level and coolant temperature gauges. I'd like to see an oil pressure gauge included, but a warning light nearby alerts the driver of lubricant problems. It's easy to reach the dashboard controls and new this year are rotary switches for climate control.

**BOB:** I don't agree with you on the need for an oil pressure gauge on the Grand Prix. By the time the average driver notices that the oil pressure has gone, the engine may have blown up. If anything, the "idiot lights" should be bigger. I like a lot of storage space in a car — space that's handy to the driver. The new floor console on this car has lots of cubbyholes for sun glasses, coffee cups and such.

**TOM:** Our model's fuel injected 3100 V6 engine is up five

horsepower from last year, which has dropped 0-60 mph times from just over 11 seconds to 10.5. A new electronically controlled four-speed automatic transmission gives more positive shifting and increases the highway distance of a gallon of fuel. For myself, I'd look into the twin cam 3.4-liter optional V6 with 210 horsepower available in the GT sedan.

**BOB:** Hey, this isn't a performance model and that money would be better spent on groceries. Our test car wallowed somewhat on sweeping turns and was pretty soft. As I remember from my days as a young father, this tends to make young kids car sick. Your mother didn't do too well, either, Tom. A sensible option on the Grand Prix is the five-blade alloy wheels and 16" touring tires which gave excellent bite on wet or dry pavement. I like the idea of using upscale tires on family cars — it really gives more performance and, most important, safety. I also liked the fact that the Grand Prix has anti-lock brakes and dual airbags as standard equipment.

**TOM:** Another thing I'd like to see upscaled is the sound system. The unit that came as standard didn't seem to have good reception from FM stations that weren't really local and the quality seemed a bit flat. It could do with a more upscale speaker system to get more music into the rear seats.

**BOB:** There you go, thinking like a single guy again. More music in the back would just keep the kids awake.

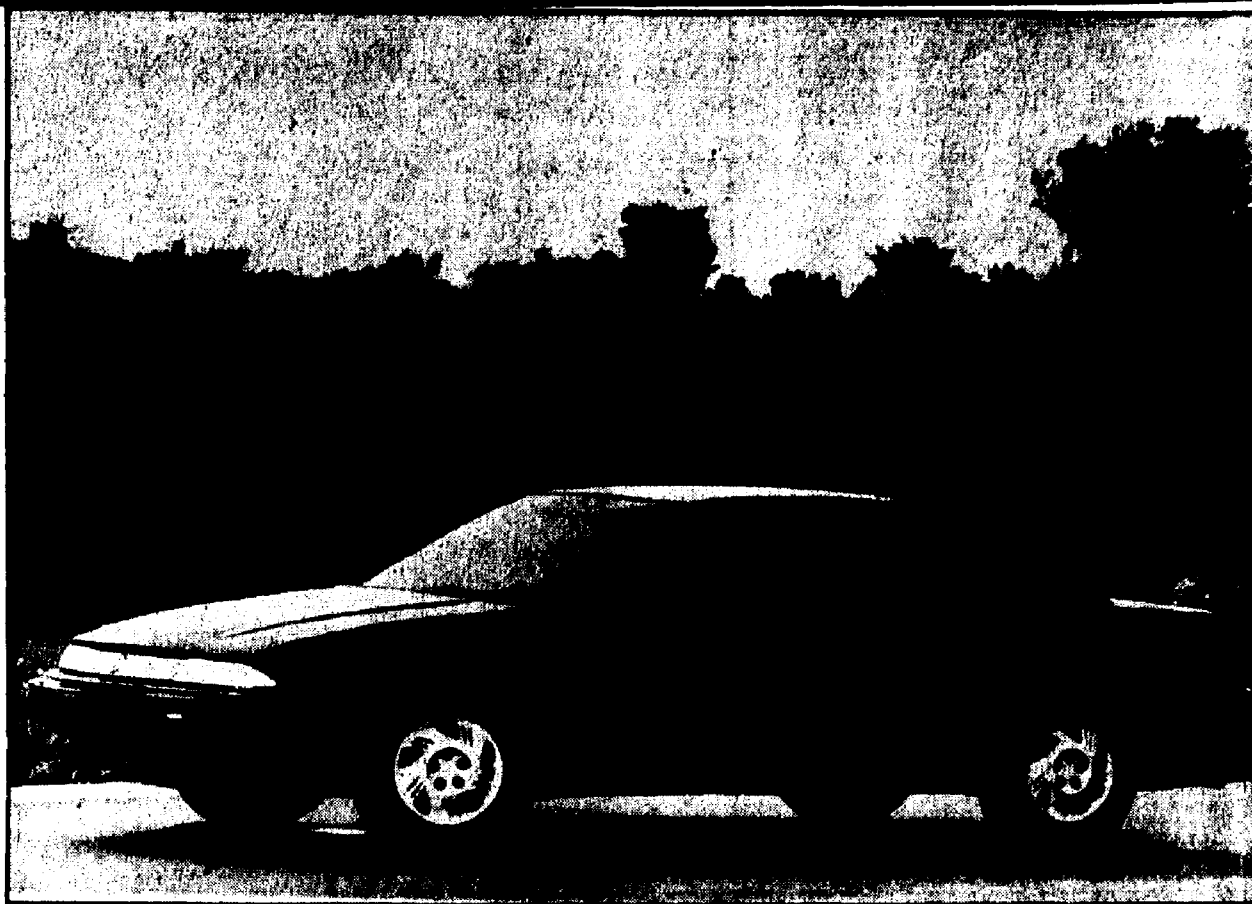

Pontiac offers special "value pricing" on its popular Grand Prix model.

### TEST DRIVE

#### SPECIFICATIONS

**BASE PRICE:** \$15,770  
**PRICE AS TESTED:** \$16,295  
**ENGINE TYPE:** 3.1-liter V6 w/SFI  
**ENGINE SIZE:** 191 cid/3137 cc  
**HORSEPOWER:** 160@5200 rpm  
**TORQUE (ft/lbs):** 185 @ 4000 rpm  
**WHEELBASE:** 107.5"/71.9"  
**TRANSMISSION:** Four-speed automatic

**CURB WEIGHT:** 3370 lbs  
**FUEL CAPACITY:** 16.5 gals.  
**TIRES:** P215/60R16  
**BRAKES (F/R):** Front Disc/ABS Rear Drum/ABS  
**DRIVE TRAIN:** Front engine/front-wheel drive  
**VEHICLE TYPE:** Five-passenger/four-door  
**PERFORMANCE:**  
**EPA Economy, mpg, city/highway/average:** 19/29/23  
**0-60 MPH:** 10.5 seconds

## Kemper gives you the right price...plus the feeling you're important to them.



### PONTIAC

#### NEW '94 BONNEVILLE SE



**\$259 per mo.**

4-dr with V6, front wheel drive, air bag, ABS, auto, air cond, anti-theft, AM/FM stereo, power windows & locks, rear delogger & more. VIN#R4235223. MSRP \$21,339. 30 mo closed end lease with \$2056.67 down/trade, 1st pymnt, \$300 ref sec dpst & \$350 acq fee for total of \$2965.67 due at signing, total pymnts \$9826.67, buy option at end \$12,440, 30,000 mi then 15/mi

#### NEW '94 SUNBIRD LE

2-dr with 4-cyl, front wheel drive, ABS, auto, air cond, AM/FM stereo, rear delogger, power steering & brakes, full gauges, power locks & more. VIN#R7527842. MSRP \$11,859. 36 mo closed end lease with \$1838.87 down/trade, 1st pymnt, \$200 ref sec dpst & \$350 acq fee for total of \$2587.87 due at signing, total pymnts \$7922.87, buy option at end \$3740, 45,000 mi then 10/mi

**\$169/month!**

#### NEW '94 GRAND AM SE

2-dr with 4-cyl, front wheel drive, air bag, ABS, auto, air cond, AM/FM stereo, power steering & brakes, tinted glass, gauges, rear delogger & more. VIN#RMS05299. MSRP \$14,554. 36 mo closed end lease with \$1738.04 down/trade, 1st pymnt, \$225 ref sec dpst & \$350 acq fee for total of \$2512.04 due at signing, total pymnts \$8902.04, buy option at end \$7685, 45,000 mi then 10/mi

**\$199/month!**

### CADILLAC

#### NEW '94 SEDAN DeVILLE

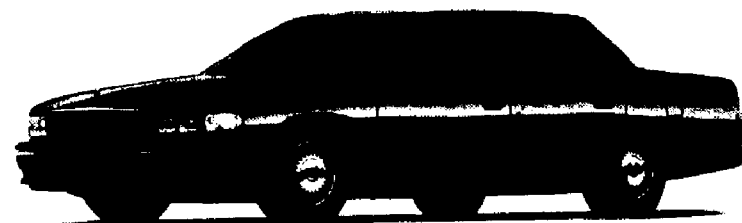

**\$359 per mo.**

4-dr, with V8, front wheel drive, dual air bags, ABS, auto, climate control, anti-theft, power leather seats, windows, locks, trunk, antenna, AM/FM stereo, cruise & more. VIN#RU259393. MSRP \$34,903. 24 mo closed end lease with \$2684.16 down/trade, 1st pymnt, \$400 ref sec dpst & \$350 acq fee for total of \$3793.16 due at signing, total pymnts \$11,300.16, buy option at end \$24,955, 24,000 mi then 15/mi

#### NEW '94 SEVILLE SLS

4-dr with Northstar V8, dual air bags, ABS, auto, climate control, power leather heated seats w/ pwr lumbar support, anti-theft, sport interior, stereo, P/locks, windows, trunk, antenna, & more. VIN#RU814102. MSRP \$43,280. 24 mo closed end lease with \$2500 down/trade, 1st pymnt, \$500 ref sec dpst & \$350 acq fee for total of \$3815 due at signing, total pymnts \$13,660, buy option at end \$30,469, 24,000 mi then 15/mi

**\$465/month!**

#### NEW '94 FLEETWOOD

4-dr with V8, dual air bags, ABS, auto, climate control, power leather seats, padded roof, 6-speaker stereo, power windows, locks, trunk, mirrors, antenna, cruise & more. VIN#RR710855. MSRP \$36,110. 24 mo closed end one pay lease with 1 pymnt of \$10,595.28, \$450 ref sec dpst & \$350 acq fee for total of \$11,395.28 due at signing, total pymnts \$10,595.28, buy option at end \$25,421, 24,000 mi then 15/mi

**1 payment - \$10,595!**

**PONTIAC.**  
WE ARE DRIVING EXCITEMENT



**CADILLAC.**  
CREATING A HIGHER STANDARD

# KEMPER

PONTIAC CADILLAC

**FAMILY OWNED & OPERATED FOR OVER 52 YEARS**

All our prices include all costs except tax, license & registration fees. Must take delivery by 4/18/94

**ROUTE 22 EAST • BRIDGEWATER • 908-469-4500**

**8000 AUTOMOBILES**



**8010-8710**

8010 - Under \$1000  
8020 - Under \$2000  
8030 - Automobiles  
8040 - Antiques and Classic Automobiles  
8050 - Luxury  
8060 - Sportscars  
8070 - Family Vans  
8080 - 4x4's, Sport and Light Trucks  
8090 - Trucks and Vans  
8100 - Financing  
8110 - Parts, Accessories and Services

**8120 - Automotive Repair**  
**8130 - Miscellaneous Automotive**

**8020 Automobiles under \$2000**

**CHEVY** - 85 Caprice Wagon, V6, P/S, AC, ar/vm stereo, auto, Deluxe int, 158K, \$1,350, 201-827-1670 after 5pm.

**CHEVY** - 85 Caprice Station Wagon, Good cond, 8 passenger, 804-2182

**MERCURY** - 82 Grand Marquis, 75K, good cond, Runs great! AC, Asking \$1,700-276-3961

**SAAB** - '79 GLE, 4DR, AM/FM, Sunroof, good cond., 90K mi, \$2,000, Even, 808-321-0718.

**8030 Automobiles**

**BMW** - 89 530i, low mi, immac. cond., blk. whip leather int., to ad #1 \$18,500, 806-788-6499

**DID YOU KNOW...** that an ad in this local paper also goes into 22 other local papers? Reach over 380,000 readers with one call! 1-800-588-8488

**DODGE** - 93 Gran Caravan, Auto, stand pkg, 7 passgr, 10K, Assume to lease, 769-4368

**FORD** - 88 Tempo LX, 2-dr, auto, P/S, AC, Stereo Cass, 99K mi, \$1500/BO, 707-9858

**FORD** - 91 Explorer XLT, 4 dr., 4wd, auto, ac, all power, leather int., like brand new, \$15,500, 908-238-2228

**FORD** - 91 Probe, Silver blue, 8 spd, AC, AM/FM case, 33K, Exc. cond., \$7300/BO, 273-9590.

**8030 Automobiles**

**FORD** - F-150 XL, Pick-up, auto, \$4000, \$1.1k/mo. mouth Reliant FWD, 4 spd, 4 cyl \$300 722-2035

**HYUNDAI** - 88 Excel, 4 dr., 15,000 orig. mi, \$3200, 359-3757

**INFINITI** - 93V G20, Black, fully loaded, leather int, 14K mi. Must sell, \$18,500, 781-2964 or 781-7772

**LINCOLN** - 85 Continental, Sig. Series, Clean, New Mich. tires, \$3900 or BO, (908)528-8735.

**MERCEDES** - 93 190, auto, Silver/gray, beige int., loaded, \$23,000, 704-9857 or 271-0390

**NISSAN** - '87 Maxima Wgn, 82k mi., PW, P/DL, sunr., AM/FM case, very good cond., \$5000/BO, 908-728-8912

**NISSAN** - 90 Stanza XE, FR w/nd/locks, AC, PS, PB, Cass, Deluxe int, 81K mi, \$7800, 908-873-3759

**8030 Automobiles**

**OLDS** - 88 Firenza, \$300/BO or will sell CHEVY - 79 Chevette, \$300/BO. Both are 2-dr hatchbacks, 908-7484

**PLYMOUTH** - 88 Reliant, 35K mi. exc. cond, red/maroon int. & ext., 4 dr, 4 cyl, auto, P/S, PB, AC, AM/FM Stereo, \$3200/BO, 908-548-4114

**PLYMOUTH** - 90 Laser RS Turbo, Champagne, AC, 5 spd, cruise, stereo case., 29K mi. Garage kept exc. condition, \$7900, 704-1251

**PONTIAC** - 87 Trans Am, GTA, 350, auto, fully loaded, excel. cond., \$5900/BO, 728-3839

**TOYOTA** - 80 Celica GT, Coupe, 5 spd., ac, pw, pdl, sunr., am/fm/cass., well cared for, 73K, \$7100 firm, 908-232-2881

**8080 Sportscars**

**PONTIAC** - 88 Trans Am, White 57, fully loaded, 7-top, show rm cond., 44K, 908-583-4253

**8090 Trucks and Vans**

**GMC** - 78 Pick up, 3/4 ton, 4wd, Western plow, to mill, exc. cond., No rust, \$3200/BO 725-3539

**8110 Automotive Parts, Accessories and Services**

**AACON** Auto & Truck Buyers, Top \$5 paid. Same day cash, 908-588-2499

**ABSOLUTE AUTO** We pay \$25 & Up For Any Complete Car FREE Pickup-Local Area With This Ad Good Until 3/31/94 1-800-870-3202

**JUNK CARS WANTED** Late model wrecks & trucks, Top \$\$\$ Paid, 908-648-6582

**SUM EMISSIONS MACHINE** Pawn vending machine, Dual axle towing wheels, Stange ii pump hoses & nozzels, \$100/set, 489-4197.

**8130 Miscellaneous Automotive**

**AAA NORTHEAST** Buys late model jeeps, trucks, cars, (201) 378-4198 or (908) 852-0575.

**ALL AUTO** - acquired, Cash for cars & trucks any sz., 908-231-0899 or beeper 1-800-712-1178

**YOUR CLASSIFIED AD CAN BE PUBLISHED IN 22 NEW JERSEY NEWS-PAPERS WITH ONE EASY PHONE CALL AND FOR ONE LOW PRICE. FOR ONLY \$219.00 YOUR AD WILL REACH OVER 1.2 MILLION HOMES THROUGHOUT THE STATE. CALL FORBES CLASSIFIED AT 1-800-588-8488, ASK FOR JOYCE OR KRISTIN FOR ALL THE DETAILS. A BOUT A STATEWIDE CLASSIFIED AD NETWORK.**

**8200 Off-Road Motorcycles**

**ATK** - 90, 804ES, Motorcross, never used, \$7000+ new sacrifice for \$4500, Call 234-2456.

**8100 RECREATIONAL VEHICLES**

**8410 - Campers and Trailers**  
**8420 - Motor Homes**  
**8430 - RV Parts, Accessories & Service**  
**8440 - Misc RV**

**8450 Campers and Trailers**

**COLEMAN** - 81, Williamsburg, 231/2ft, Exc. cond. by owner, Asking \$1500, 753-6682.

**8600 BOATS**

**8610 - Boats**  
**8620 - Power Boats**  
**8630 - Sailboats**  
**8640 - Motors**  
**8650 - Marinas**  
**8660 - Rentals & Charters**  
**8670 - Slip Rentals**  
**8680 - Storage**  
**8690 - Parts and Accessories**  
**8710 - Misc Boating**

**8610 COLMAN BOAT** - 18 ft, trailer with 8 H.P. Suzuki motor, \$800 firm, ask for Brian 722-0195

**DID YOU KNOW...** that an ad in this local paper also goes into 22 other local papers? Reach over 380,000 readers with one call! 1-800-588-8488

**FORBES NEWS-PAPER'S AUTOSOURCE**

**AUTO BIOGRAPHY**

**CLAYTON AMERMAN DODGE**  
"74 Years of Sale and Service"  
Main Street, Peapack  
(908) 234-0143

**CADILLAC**

**KEMPER CADILLAC**  
5 miles from Bridgewater Commons  
Route 22 East at Route 287 Overpass  
Bridgewater  
(908) 469-4500

**GEO CHEVROLET/GEO**

**ROYAL CHEVROLET/GEO**  
Route 28  
Just East of Rt. 23 & Rt. 287 Intersection  
Bound Brook  
(908) 356-2460

**CHRYSLER/Plymouth**

**BELLE MEAD GARAGE**  
Route 206  
Belle Mead  
(908)359-8131

**DODGE**

**CLAYTON AMERMAN DODGE**  
"74 Years of Sale and Service"  
Main Street, Peapack  
(908) 234-0143

**PONTIAC**

**KEMPER PONTIAC**  
5 miles from Bridgewater Commons  
Rt. 22 East at Rt. 287 Overpass  
Bridgewater  
(908)469-4500

**SPRING DEMO CLEARANCE**



**1993 BMW 525i TOURING AUTOMATIC \$349.99/mo**

**1994 BMW 318i 4-DR 5-SPEED \$219.81/mo**

**5.75% APR FINANCING**

**Open Road BMW**  
731 Route #1, Edison, New Jersey  
(908) 985-4575

**TOP \$ PAID** TOP Your Trade

**1994 INTEGRA \$199/mo**  
24 MO LEASE  
MSRP \$18,999. Total \$18,999. \$2,040 at delivery includes \$1,800 cap. red. \$290 ref. sec. dep. & first payment. 24 payments total \$4,776; 24,000 miles included; End of lease purchase option \$11,063.

**1994 VIGOR \$299/mo**  
36 MO LEASE  
MSRP \$29,499. Total \$29,499. \$2,949 at delivery includes \$1,800 cap. red. \$290 ref. sec. dep. & first payment. 36 payments total \$10,784; 48,000 miles included; End of lease purchase option \$14,447.

**1994 LEGEND \$399/mo**  
36 MO LEASE  
MSRP \$39,499. Total \$39,499. \$3,949 at delivery includes \$1,800 cap. red. \$290 ref. sec. dep. & first payment. 36 payments total \$14,385; 48,000 miles included; End of lease purchase option \$16,807.

**ACURA of somerville**  
New Jersey's Volume Acura Dealer  
Route 22 West, Bridgewater  
Monday - Friday 9am - 5pm (908) 704-0300  
Saturday 9am - 6pm

**CHERISH YOUR ROOTS**



Subscribe to the #1 source of local news about your community!  
Order today by calling  
**1-800-300-9321**  
**Forbes Newspapers**

**GREAT LOOKING LINES... ESPECIALLY THE BOTTOM LINES**

**ALL THIS AND THE QUALITY OF LINCOLN·MERCURY.**

**NEW 1994 LINCOLN TOWN CAR**  
4-Dr. Auto Trans w/OD, 4.6 V8 Eng, P/S, P/ABS Brks, Air, Clim Cont, Dual Air Bags, P/Seats/Wind/Lks/Mirrs, Digital Dash, Hr Def, AM/FM Cass, Tilt, Cruise, Alloy White, T/Gls, Keyless Entry, Leather Trim, Traction Assist. VIN #RY648158.  
MSRP.....\$36,145  
Lease for: **\$479/mo**  
Per Month

**NEW 1994 LINCOLN CONTINENTAL**  
4-Dr. Auto Trans w/OD, 3.8L V6 Eng, FRWD, P/S, PB, Dual Air Bag, Air, Clim Cont, R/Del, Tilt, Whl, Cruise, P/Ste/Wind/Lks/Mirrs, Alloy White, T/Glass, Lthr Bucket Seats, AM/FM Cass, Keyless Entry, Moon Roof. VIN #RY678924.  
MSRP.....\$37,780  
Lease for: **\$469/mo**  
Per Month

**NEW 1994 MERCURY GRAND MARQUIS**  
4-Dr. Auto Trans w/OD, 4.6L V8, Pwr Steer, Pwr, ABS Brakes, A/C, Dual Air Bags, AM/FM Cass, Pwr Ste/Wind/Lks/Mirrs, T/Whl, Cruise, Full Whl Covers, T/Gla & More. VIN#RX616666.  
MSRP.....\$22,270  
Lease for: **\$18,999**  
Includes \$400 College Grad Rebate!

**MERCURY ALL THIS AND THE QUALITY OF A MERCURY**

**NEW 1994 MERCURY VILLAGER GS**  
Van, 7 Pass Seating, Auto Trans w/OD, FRWD, 3.0L V6 Eng, P/S, P/ABS Brks, Air, Driver Air Bag, P/Wind/Lks/Mirrs, Hr Def/Wiper, Tilt, Cruise, T/Gls, Hr Rack. VIN #RD309371.  
Lease for: **\$299/mo**  
Per Month, 24 Months  
MSRP.....\$21,415

**NEW 1994 MERCURY COUGAR XR7**  
2-Dr. Auto Trans w/OD, 3.8L V6 PS, PB, Dual Air Bag, P/S/Wind/Lks/Mirrs, W/nd/TWn Cruise, Alloy White, T/Gls, Lthr VIN #RH925896  
Lease for: **\$299/mo**  
Per Month, 24 Months  
MSRP.....\$18,365

**NEW 1994 MERCURY TRACER**  
4-Dr. Auto Trans, FRWD, 1.9L 4Cyl, Elec. Fuel Inj, P/S, P/Asst Str, A/C, Dr Air Bag, City/Bucket Seats, P/Ste/Wind/Lks/Mirrs, Int/Wpts, Tint, Dual P/Mirrs. VIN#RH815995.  
Lease for: **\$195/mo**  
Per Month, 24 Months  
MSRP.....\$12,305

**NEW 1994 MERCURY SABLE GS**  
4-Dr. Auto Trans w/OD, FRWD, 3.8 V6, PS, P/ABS Brks, Air, Dual Air Bags, P/Wind/Lks/Mirrs, R/Del, AM/FM Cass, Int. Cruise, Alloy White, T/Gla & More. VIN #RA20360.  
Lease for: **\$289/mo**  
Per Month, 24 Months  
MSRP.....\$21,125

**TOWN & COUNTRY**  
LINCOLN·MERCURY  
701 RT 202-206N, Bridgewater, NJ  
**908.722.1100**

**CUSTOMER SERVICE SALES HOURS:**  
9:00 - 8:30 - Mon-Thurs  
9:00 - 7:00 - Friday  
9:00 - 5:00 - Saturday

**SERVICE HOURS:**  
8:15 - 4:45  
Monday - Friday

**FAMILY OWNED**

**NOW EVERYBODY WINS**

Prices Inc. all consumer costs exc. tax, lic fee, ins & reg. fees. \*Prices Inc. all factory rebates, incentives, dealer disc, option pkg savings grps, plus to qual. buyers only. Any Young Buyer Prog & Recent College Grad Prog. Plc's are for illus. purposes only. Not resp. for typos. Young Buyer Prog apply to new cars only.

# All wheels are 'go'

## Alpine Sport wagon is ready to roll

By TOM HAGIN  
FORBES NEWSPAPERS

Subaru has long had a corporate interest in skiing, having sponsored the U.S. Ski Team in years past, and now it has further verified its commitment to the sport by producing a vehicle strictly for skiers. Subaru has always been favorite of winter sports enthusiasts but essential items like ski racks and heated mirrors were left to each owner to add after the initial purchase.

The new Alpine Sports edition of Subaru's Legacy wagon is targeted at those interested in winter sports. And while millions worldwide enjoy skiing, snowboarding and just playing in the snow, few can say their rig is made by the factory with those sports in mind.

We tested this dedicated ski machine and found mostly likable items, and a few bugs to be worked out.

### EXTERIOR

Not much different from the standard Legacy wagon. A strip of piping down the side of the vehicle tells the story. The Al-

pine Sport wagon does feature the same vast expanse of glass which creates superb visibility, plus seven spoke aluminum wheels and all-season tires. Integrated halogen headlamps are standard, while body colored bumpers, grille and blacked-out window trim keep the razzle-dazzle to a minimum. We found the roof rack to be positioned too far back, unfortunately, and with skis up top, opening the rear hatch was difficult. The remedy: simply lengthen the rack, or move it forward.

### INTERIOR

Inside is where the special sports package appears. First noticed are the heated front bucket seats, which warm quickly and efficiently, a definite plus during the ride home after a day on the slopes. Included in the sports package is a large rubber mat for the cargo area, a necessity when loading dirty ski boots, clothing and the like. When it's time to clean the car, the mat is pulled out and hosed off. The tailgate swings up high to allow loading cargo, while the 60/40 split rear seat is

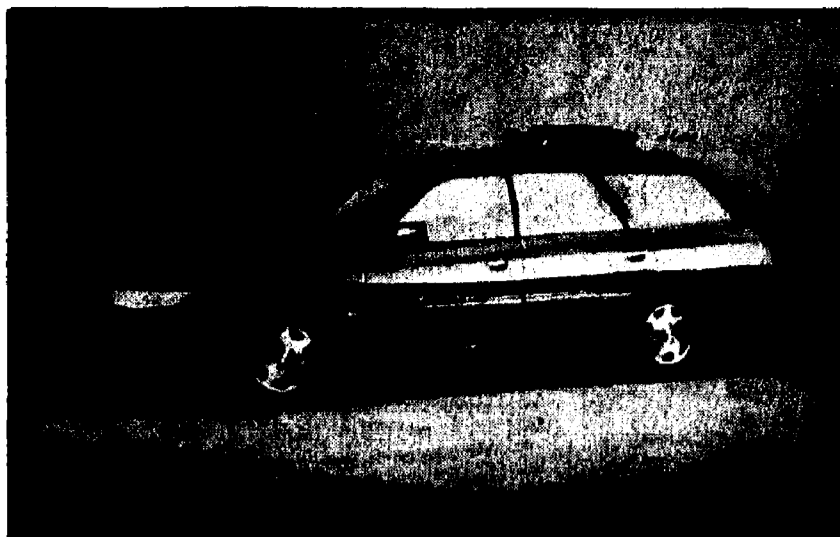

Subaru's Legacy Alpine Sport model wagon is ready to take you where the snow blows.

a handy feature for long loads like extra skis — although the human load is reduced by one. Tilt steering, full analog instrumentation, and remote fuel filler door and rear hatch releases are standard. We noticed an annoying drip of rain when we wanted to crack open the window for some fresh air.

### ENGINEERING

Subaru is also committed to the flat-opposed four-cylinder engine and has been for decades. Pushing 130 horsepower from 135 cubic inches is achieved via multi-port fuel injection and a distributorless ignition. The powerplant sounds "buzzy" but it's smooth. Dual power outside mirrors feature heating elements to melt ice and snow quickly. Intermittent wipers up front helped clear the windshield in a drizzly snow storm during a recent ski trip. The rear wiper could use the same feature. An AM/FM CD player came with the Alpine Sport package, and pushed 80 watts of power for clear, crisp music. Cruise control helped maximize convenience and fuel mileage, 24-27 mpg in our case.

### HANDLING

A five-speed manual transmission, hooked to all-wheel drive, made snow and ice of lit-

tle concern. The Alpine Sport wagon's rear stabilizer bar helped keep the car flat, although its suspension felt a bit mushy. All-wheel-drive works great on slippery ground, and didn't require any driver input to engage. Just step on the throttle and go. With its cupholders pulled from the dash, it's almost impossible to adjust the stereo controls. The car is protected by a three-year/36,000 mile basic warranty, and five-years/50,000 miles of powertrain and corrosion protection.

### SAFETY

A driver's-side air bag works in conjunction with motorized front shoulder belts and manual lap belts and we learned the worth of the anti-skid braking system (ASB) while headed for our ski resort. I was able to pilot the car around a pack of traffic which was stalled across the highway in all directions. Although traffic was traveling at only 10 mph, vehicles without ABS slid into the rear of cars up ahead.

### SUGGESTIONS

A turbocharger would pump out 30 more horses, while larger, "grippier" tires and stiffer shocks would firm up the handling around tight turns.

# Spring cleaning means longer life of your car

By BOB HAGIN  
FORBES NEWSPAPERS

Has it really been a year since we were last able to greet Spring with a thorough clean-up of our trusty vehicles? Indeed, and none too soon.

**INTERIOR** — My friend Troy Riggs once described her car as her gigantic rolling purse. Pull up the seats and you may find enough change for a quick lunch, but the real purpose is to vacuum out all the accumulated dirt that can hold moisture (yes, the interior can rust, too) and aggravate allergies. Clean out your glove box and make sure your current registration and the insurance certificate are there. If the rugs are damp to the touch, leave the doors open and maybe even use an electric fan to force air through the interior. If they're really soaked, it's possible water was forced up through floor pan seams that aren't sealed. If so, pry up the rugs, scrape the floor pan and repaint it. The underside should then be re-coated.

**UNDERCARRIAGE** — The residue left from running through puddles or over salted roads finds its way into every crevice and starts working on the body. The only satisfactory cleaning method is to use a pressure washer with soap, although using a garden hose and warm water is better than nothing. To get to the suspension and running gear, get the vehicle up high enough to get under it with a hose. If you're short of equipment, you can jack up each corner, remove the wheel, rest that corner on a jack stand and wash off the chassis and suspension in that area. A hose-operated soap siphon blows the detergent onto the dirt and grease, or you can use a pressure can of one of the many emulsifiers that are on the market to soften it up. Don't get too finicky, but the cleaner you get everything

under there, the longer you'll fend off rust and corrosion. Check out the brakes while you're at it.

**TRUNK** — Clean it out thoroughly (under the spare tire, too), air dry it and check the condition of your tire-changing gear and air up the spare.

**ENGINE COMPARTMENT** — A cleanup here should start with a soak-down from a commercially prepared emulsifier followed by a hot water wash-down. Make sure that you mask off the engine air intake and the distributor cap area (if your car is old enough to have one) to avoid getting it so wet, or it won't start. Pay particular attention to the areas that are hard to reach (front pulleys, underside of the intake and exhaust manifolds, etc.) and pinch the radiator and heater hoses to see if they're soft or brittle. Pull out the battery (be careful not to break the terminals) and clean under it. Shooting the area under the battery with spray paint or underseal will retard the action of battery acid mist that accumulates and it keeps the inner fender wells from dissolving away.

**EXTERIOR** — Some folks love to clean up the exterior, but I'm not one of them. After washing and polishing, a coat of hard wax will retard corrosion and get Old Faithful up to the 20-year mark. Do the inside edges of the fender wells, too, and also the areas around the chrome windshield trim and rear window. Brush out these junctions with an old toothbrush and force hard wax back in. Use a window cleaner on the windows inside and out and you're done.

The average car on the road today is seven years old, which means that there are lots that are much older. If you go through this cleanup routine annually, you may not have to buy a replacement until well into the next century.

## TEST DRIVE

### SPECIFICATIONS

**BASE PRICE:** \$18,750  
**PRICE AS TESTED:** \$20,345  
**ENGINE TYPE:** 2.2-liter Flat 4 w/MPFI  
**ENGINE SIZE:** 235 cid/2212 cc  
**HORSEPOWER:** 130 @ 5600 rpm  
**TORQUE (ft/lbs):** 137 @ 4400 rpm  
**WHEELBASE/WIDTH:** 101.8" /66.5"  
**TRANSMISSION:** 5-

speed manual  
**CURB WEIGHT:** 3300 pounds  
**FUEL CAPACITY:** 15.5 gallons  
**TIRES:** 185/70HR14  
**BRAKES:** Front/rear disc w/ ABS  
**DRIVE TRAIN TYPE:** Front engine/all-wheel drive  
**PERFORMANCE:** EPA Economy, mpg — city/highway/average: 21/27/24  
**0-60 MPH:** 8.9 seconds

# READY, WILLING & ABLE!

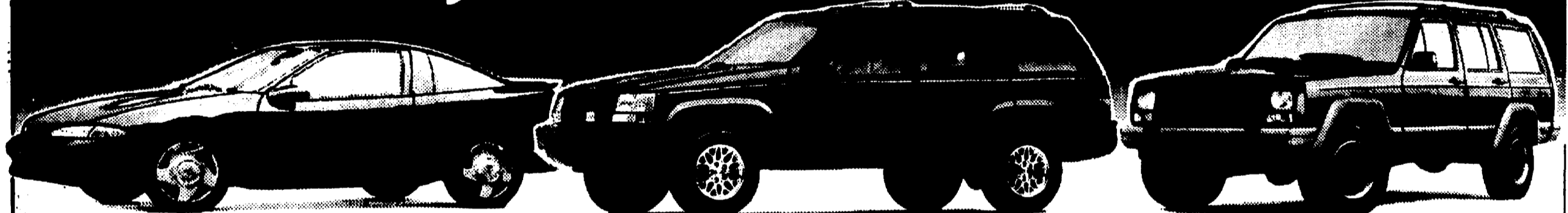

## NEW 1994 EAGLE TALON

Lease For Only: **\$273\*** PER MO /48 MO.

**NO MONEY DOWN!**  
**FREE GAP INSURANCE**

2 Dr. Hatch, 5 Spd Manual Trans, FRWD, 4 cyl, PB/PS, A/C, Front Bucket, Cloth, P/WL/Mirrs, R/delag, R/wiper, AM/FM Cass, Tilt, Cruise, Int Wipers, Elec Fuel Inj, Alloy Whls, Tint. VIN #RE018709. MSRP \$18,740.

Lease pymt based on a closed end lease. Total of payments \$13,104 plus tax, \$200 ref. sec. dep. - 1 mo pymt in advance due at inception. 12,000 mi./yr excess mi. @ \$ 10/mi. Option to purchase at lease end at \$7365.

# Welsh's

## Jeep ★ Eagle

## NEW 1994 JEEP CHEROKEE COUNTRY

Buy For Only: **\$20,418\***

4-Dr. Wagon, Automatic Transmission, 4-Wheel Drive, 4.0L 6-Cyl Engine, Power Steering, Power ABS Brks, Air, Rear Wiper, AM/FM Cass. VIN #RL205405.

MSRP:.....\$21,695  
Dealer Discount:.....\$1277  
**FREE AIR CONDITIONING**  
**\$836.00 Value!**



**BUSINESS HOURS**  
MON, TUES & FRI 8:30-5:30  
SATURDAY 9:30 - 4  
NOW OPEN WED & THURS  
8:30 - 8:00!

NEW JERSEY'S  
**OLDEST**  
**Jeep**  
**DEALER**

# Welsh's

## Jeep Eagle

"A Nice Little Place"  
Celebrating 86 Years  
of Quality Service!

MOTOR SALES INCORPORATED

# 1-800-585-JEEP • 36 DUMONT ROAD, FAR HILLS, NJ

# HONDA

## most attractive.

Lease right now for only

**\$259** + tax per mo. for 36 mos.



**NEW 1994 HONDA ACCORD LXA WAGON**

with AUTOMATIC TRANSMISSION & ABS. Auto., 4-Cyl., P/S, P/B w/ ABS, Dual Airbags, AC, P/W, P/L, TR Wheel, Cruise, P/Mirrors, AM/FM Stereo Cass., MSRP= \$20,230, Stk#0941493, VIN# RA002589  
Based on a 36 mo. closed-end lease with \$275 refundable security deposit, first month's payment of \$289 plus tax and \$1,500 cap. cost reduction (cash or trade) due at lease signing. Total cost of lease= \$10,824 plus tax. Lessee is responsible for excess wear & tear and 15¢ per mile over 15,000 miles per year at end of lease. Option to purchase vehicle for \$11,126.50 available at end of lease. A disposition fee of \$400 is due at end of lease if purchase option is not exercised. See ZAW Honda for full details.

Lease right now for only

**\$179** + tax per mo. for 36 mos.



**NEW 1994 HONDA CIVIC DX 4DR**

Auto., 4-Cyl., P/S, P/B, Dual Airbags, MSRP= \$12,850 + A/C (\$1,200) + AM/FM Stereo Cass. (\$450) = \$14,500. Stk#0941497, VIN# RL035689  
Based on a 36 mo. closed-end lease with \$300 refundable security deposit, first month's payment of \$179 plus tax and \$900 cap. cost reduction due at lease signing. Total cost of lease= \$8,944 plus tax. Lessee is responsible for excess wear & tear and 15¢ per mile over 13,000 miles per year at end of lease. Option to purchase vehicle for \$10,440 or fair market value available at end of lease. A disposition fee of \$400 is due at end of lease if purchase option is not exercised. See ZAW Honda for full details.

Price includes all costs to be paid by a consumer except licensing, registration and taxes. Qualified customers subject to credit approval by primary lender. Subject to availability. All prior deals excluded. Not responsible for typographical errors.

# ZAW HONDA

get the most for your money.

987 State Rd., Princeton, NJ. On Rte. 206, just south of the Princeton Airport.

908/873-1414 Open Mon-Thurs 9-8, Fri 9-6, Sat 9-5 609/683-0722

## Why is diesel so expensive?

By BOB HAGIN  
FORBES NEWSPAPERS

**Q** As I understand the fuel distillation process and look back over the years of my not so terribly distant youth in Idaho, I find it extremely hard to understand a justification for the price of diesel fuel. Now I believe diesel to be one of the first fuels to come off the distillation line well before gasoline and in the '40s, '50s and early '60s, diesel fuel was half the price of gasoline. Why is diesel fuel now selling for more than gasoline at our local truck stop? I have always planned on a diesel 3/4-ton pickup pulling a fifth wheel trailer for my retirement. But with the fuel cost and repair cost I'm in a quandary as to what to do. Is there a cost comparison for 100,000 miles between the two — one that includes maintenance costs? I wish there was a way to get the fuel issues back in line.

**A** As far as I know, there are no exact long-term overall cost comparison test results available between pickup trucks powered by diesel engines and those powered by gasoline engines of similar displacement. Trucking companies that run diesel tractors have those kinds of statistics and so would owners of pickup fleets, but I'm not privy to them. A colleague of mine switched from a rather vintage Chevrolet 3/4-ton pickup a few months ago and went into a one-ton Cummins-powered Dodge. He tells me that although he now tows a fifth-wheel trailer rather than his old version, his mileage is now in the neighborhood of 17 miles per gallon rather than his former record of nine mpg. His major complaint now is that the hills he used to cruise over now require a lot of right-lane patience to crawl over. Why does diesel fuel cost as much or more than more sophisticated gasoline? I'm told that the real expense involved in selling liquid energy is handling and transportation but I'm sure that the profit margin has a lot to do with it.

**Q** I'm about to do an engine overhaul on my '77 Bluebird RV that is powered by a 440-

### Automotive Q.A

cubic-inch Dodge V8. We bought it secondhand and use it strictly for short three- and four-day vacations. I've been told that it would be wise to replace the standard exhaust manifold with a pair of tubular headers and would get better mileage as well as more power. Is this worth the investment?

**A** Although unbiased comparison figures aren't available here either, you'd probably get about a 5-7 percent increase in fuel mileage and maybe about the same in a power increase. Another plus for headers on your 440 is the fact that underhood heat is lowered, too. The big Chrysler V8 engines have a tendency to blow out the exhaust manifold gaskets and crack the iron manifolds themselves and headers can help. They also tend to reduce the frequency of heat-caused valve cover gasket shrinkage, too, and lessen the chances of them leaking motor oil onto the hot manifolds. If you're going to have the engine apart anyway, it's a good time to do the changeover, but be prepared to spend a good chunk of money on a good system.

**Q** My '88 Chevrolet Celebrity V6 has around 80,000 miles on it and sometimes keeps running when I shut off the key. My son wants to remove the cylinder heads to remove what he calls carbon build-up. It sounds like the car would be disabled for a while and I would like to avoid this.

**A** Carbon build-up in the combustion chambers can cause hot spots that lead to dieseling by providing enough heat to ignite the fuel/air charge that's left there when the key is turned off. Before I'd go for pulling the engine apart, I'd try removing the carbon chemically with one of the commercial concoctions that are introduced into a running engine through the air intake system. If your son hasn't tried it before,

you'd better have a pro do the job. The technique works great.

**Q** I have a 1992 Ford Ranger pickup truck with about 23,000 miles on it. Last December I parked my truck in our company parking lot and went into work. About 30-45 minutes later, one of the women in the building called me and said that my truck was on fire. I went out to see the cab filled with smoke. The entire cab was seared from the heat and the dash was melted to the point where you could not see the speedometer or any other gauge. Has Ford had any other problems like this?

**A** After a half-dozen phone calls I reached Joy Wolfe at Ford's Customer Relations Department in Detroit. After researching her files and contacting those who are in the know, she said that there had only been one recall on the '92 Rangers and that involved a door latch mechanism. After a fire such as you describe, it's almost impossible for an average mechanic to identify the initial source of the flame. I suggest that you report the incident to Ford's Customer Relations Department yourself and give them the details. Also report it to the National Highway Traffic Safety Administration (NHTSA) since it may be something that comes on with age rather than mileage. Its hotline number is 1-800-424-9393.

**Q** I've been told that there is a company that specializes in the sale of videos on automotive subjects. I've looked through book catalogs such as Automobile Quarterly's Quatrefoil and Steve Smith Autosports book catalog but there are just a few listed, and on a small number of subjects.

**A** The only one I know is Motor Cam, which lists everything from episodes of Car 54 Where Are You? to 60 minutes of the Grand Prix of Monaco and 300 more in between. It's at Box 4038 Wealthy Dr., Akron, OH 44321. Just reading the catalog is fun. Remember "Dragstrip Girl?"

## IT'S A WHOLE NEW SEASON AT SUBURBAN DODGE

START OFF THE SEASON WITH THESE GREAT SAVINGS ON OUR NEW AND USED CAR LINE-UP!



### New 94 Dodge Intrepid

...4 Door Luxury Sedan 4 Speed auto trans. 3.3L 6 Cyl., P/W, P/L, cruise, tilt, am/fm cass, dual airbags, floor mats, air. MSRP \$19,276 incl. \$400 coll. grad rebate (if qualify), based on 24 month close end lease w/ \$1,150 purchase option \$1,577 cap cost reduction 1st month payment, bank fee, security deposit total pay \$5,520. VIN#RH180327

Buy for **\$16,995** or \$229 Per Month 24 Months\*



### New 94 Dodge Spirit

...4 Door Midsize Sedan auto trans, 4 cyl., p/s, p/b, cruise, tilt, a/c, full spare, cloth bucket seats, floor mats, MSRP \$14,249 incl. \$400 coll. grad rebate (if qualify), based on 24 month lease w/\$6,522 purch opt. incl. manuf. rebate. \$1,577 cap cost reduction, 1st month payment, bank fee, security deposit, total payment \$4,440. VIN#RT271741

Buy for **\$11,495** or \$185 Per Month 24 Months\*

### SUBURBAN Used Car Specials

<p><b>\$5,795</b> 1990 CHRYSLER NEW YORKER MARK CROSS EDITION Leather, pw, pwb, 88,200 mi. Vin# LD914173. IN4-81A</p>	<p><b>\$13,990</b> 1992 DODGE SPIRIT R/T 4 DR 4-cyl, 5-sp, ps, pb, air, p-tote, p-win, p-mirrors, cruise, tilt, r/del, cloth int., console, bucket, am/fm stereo tape, never tilted, remainder of new car warranty, heater \$21,287, Lotus heads, 1,800 miles, VIN# NT224148</p>	<p><b>\$12,990</b> 1991 DODGE STRATUS Auto, 125,000 miles, great transportation. VIN# JMB44888 884,784</p>	<p><b>\$12,990</b> 1991 DODGE STRATUS 4-cyl, 5-sp, ps, pb, air, p-tote, p-win, p-mirrors, cruise, tilt, r/del, cloth int., console, bucket, am/fm stereo tape, never tilted, remainder of new car warranty, heater \$21,287, Lotus heads, 1,800 miles, VIN# NT224148</p>	<p><b>\$1,495</b> 1987 Dodge Omni 4 cylinder, auto, ps, pb AC/ 113,207 mi. VIN# HD670105. IN4-48A</p>	<p><b>\$2,195</b> 1986 OLDS CIERRA 6 cyl, auto AC, pw, pl, cruise, tilt, 87,200 mi. VIN # FG345387. SP4-28A.</p>	<p><b>\$12,990</b> 1991 CHRYSLER LABORER 4-cyl, auto, ps, pb, air, p-tote, p-win, p-mirrors, cruise, tilt, r/del, cloth int., console, bucket, am/fm stereo tape, never tilted, remainder of new car warranty, heater \$21,287, Lotus heads, 1,800 miles, VIN# NT224148</p>	<p><b>\$12,990</b> 1991 DODGE STRATUS 4-cyl, 5-sp, ps, pb, air, p-tote, p-win, p-mirrors, cruise, tilt, r/del, cloth int., console, bucket, am/fm stereo tape, never tilted, remainder of new car warranty, heater \$21,287, Lotus heads, 1,800 miles, VIN# NT224148</p>	<p><b>\$12,990</b> 1991 DODGE STRATUS 4-cyl, 5-sp, ps, pb, air, p-tote, p-win, p-mirrors, cruise, tilt, r/del, cloth int., console, bucket, am/fm stereo tape, never tilted, remainder of new car warranty, heater \$21,287, Lotus heads, 1,800 miles, VIN# NT224148</p>	<p><b>\$12,990</b> 1991 DODGE STRATUS 4-cyl, 5-sp, ps, pb, air, p-tote, p-win, p-mirrors, cruise, tilt, r/del, cloth int., console, bucket, am/fm stereo tape, never tilted, remainder of new car warranty, heater \$21,287, Lotus heads, 1,800 miles, VIN# NT224148</p>
---	--	--	--	---	--	---	--	--	--

GET THE BEST FOR LESS!

# SUBURBAN

Where The Customer Comes First!! #1

**908-548-3500**  
**85 Central Avenue**  
**at Route 27 • Metuchen**

- From Garden State Parkway: Exit 131-North/South onto Rt. 27 South at 7th light, turn on to Central Ave.
- From Route 287 North: Metuchen-Route 27 Exit, left at 3rd light, right at next light to central Ave.
- From Route 287 South: Metuchen-New Durham Road exit, left at light, left at next light to central Ave.

# Weekend PLUS

A Forbes Newspapers guide to your quality time



### Music



Westfield  
Symphony  
season-ender

5

### Music

CJSO's  
'Second Half'



5

### Stage



'Swinging on  
a Star' at GSP

10

### Movies

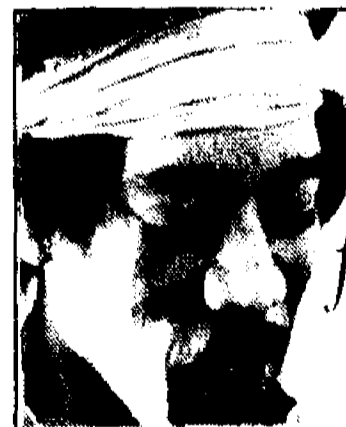

Summer  
film  
fest preview

8

## SHOWS GONE WILD! OVERSTOCKED!

### One Day Only Sale

Saturday, April 16, 1994 — 10am to 5pm

### HARLEY-DAVIDSON OF EDISON

Clothes • Accessories • Collectibles

299 ROUTE 1, EDISON, NEW JERSEY

(SOUTHBOUND LANE BETWEEN PLAINFIELD AVE. & RT. 1 FLEA MARKET)

908-985-7546



GENUINE  
HARLEY-DAVIDSON  
MOTORCLOTHES®

If you don't own  
something Harley...  
Now's your chance!

- Food
- Refreshments
- Live Band

Huge Savings on  
Entire Inventory  
(Except Motorcycles)

All Major Credit Cards Accepted

CO-ED SNORKEL  
and  
SCUBA CLASSES



**FREE  
FIRST NIGHT**

SOMERSET  
VALLEY YOGA

SOMERSET  
HILLS YOGA

Call for more information  
**534-4090**  
**Whitehouse  
Aquatic Center**  
424 Rt. 22 W  
Whitehouse Station  
(Across from Bishop's Thriftway)

**WESTFIELD**  
craft market

April

Friday  
Night

Times  
Totalling  
\$1,000



**FOOD WAREHOUSE**  
**SAVE CASH**  
OPEN TO THE PUBLIC

LITTLE LEAGUE TIME HAS FINALLY COME - CALL FOR PRICING FOR YOUR STANDS

SALE DATES  
4/11-4/16

<b>MEAT CHINESE</b> ALL NATURAL <b>\$2.95</b>	<b>SOFT CHEESE</b> GRADE A <b>\$2.95</b>	<b>MAY'S OLD FASHIONED SODA</b> ALL FLAVORS <b>\$3.49</b>
<b>HOLLY FARM 944</b> FULLY COOKED BREADED CHICKEN BREAST FILLET <b>\$29.95</b>	<b>CAYENNE</b> HASH BROWN PATTIE SQUARES <b>\$1.95</b>	<b>BARBECUE SAUCES</b> GASTROGON'S ORIGINAL <b>\$7.89</b>
<b>COOK'S FAMOUS</b> POTATO PANCAKES <b>\$4.95</b>	<b>FESTIVAL PREMIUM</b> ALL NATURAL ICE CREAM <b>\$2.29</b>	<b>PURIMANES</b> PIZZA SAUCE <b>\$2.49</b>
<b>LO-MAN</b> DISPENSER TRAYERS <b>\$16.95</b>	<b>W-200</b> DISPENSER TRAYERS <b>\$21.95</b>	<b>CHICKEN</b> DISPENSER TRAYERS <b>\$25.95</b>
<b>BOULEVARD WHOLESALE FOODS</b> A Warehouse Of Savings 908-469-8401		

WE ACCEPT FOOD STAMPS VISA & MASTER CARD

To Subscribe  
Call  
**1-800-300-9321**

**APRIL BRINGS A SHOWER OF EVENTS TO THE STATE THEATRE!!**

**APRIL**

April 20 • 8pm  
Tickets: Pay What You Can

**SWARM**  
"...pure theatrical magic"  
Daily Variety

April 21 • 7pm  
Percussionist  
Free Admission

April 23 • 8pm  
**THE REAL LIVE BRADY BUNCH**  
plus The Real Live Game Show  
\$30, \$25, \$21, \$19

April 26 • 8pm  
**MARTY STUART WITH NEAL MCCOY**  
\$27, \$24, \$21, \$18

April 29 • 8pm  
**BOBBY MCFERRIN'S HARD CHORAL**  
\$35, \$30, \$25, \$19

April 23 • 8pm  
**The Real Live Brady Bunch**  
Groovy Guest Star  
**DAVY JONES**  
of the Monkees!

**Marty Stuart with Neal McCoy**  
April 26 • 8pm

**Bobby McFerrin**  
April 29 • 8pm

**State THEATRE**  
NEW BRUNSWICK

FOR TICKETS AND INFORMATION CALL:  
**(908) 246-7469**

Made possible through the generosity of the Blanche and Irving Laurie Foundation.

Funding has been provided in part by the New Jersey State Council on the Arts Department of State.

**Car Wash**

The Ultimate in Brushless Car Washing



**Brushless**

**The Car Spa**  
Hillsborough Metuchen  
(Rt. 206) (Central Ave.)  
New Brunswick  
(61 Commercial Ave.)  
Hopelawn Union  
(next to (at Union  
Bradlee's) Market)  
WE HONOR ALL  
COMPETITORS COUPONS  
Regular price \$5.42 plus tax  
with this coupon

One Brushless  
Exterior Car Wash

**The Car Spa**  
Only  
**\$4.48**  
plus tax

Offer expires 4/24/94

# WeekendPlus

Cover photo courtesy  
Movie star news



The N.J. Symphony will offer a program of symphonic music from classic movie scores at the State Theatre in New Brunswick

## DEPARTMENTS

Cover story .....	4
Dining.....	17
Events .....	12
Introductions .....	14
Movies .....	8
Music .....	5
Stage .....	10

## DIRECTORIES

Advertiser index.....	13
Auditions.....	10
Club Mix.....	7
Curtain Calls .....	10
Dance .....	10
Film capsules.....	8
Galleries.....	13
Happenings.....	11
In concert .....	5
Kid Stuff.....	11
Museums .....	12
Singles.....	11
Speakers.....	11

WEEKENDPLUS is a feature of Forbes Newspapers, a Division of Forbes Inc., and appears in the Hills-Bedminster Press, Somerset Messenger-Gazette, Franklin Focus, Bound Brook Chronicle, Middlesex Chronicle, (New Brunswick) Focus, Metuchen-Edison Review, Piscataway Review, South Plainfield Reporter, Highland Park Herald, Warren-Watchung Journal, Green Brook-North Plainfield Journal, Westfield Record, Scotch Plains-Fanwood Press and Cranford Chronicle. Letters to the editor, press releases, photographs and announcements of upcoming events should be sent to: William Westhoven, WeekendPlus Editor, 44 Veterans Memorial Drive, P.O. Box 699, Somerville, N.J. 08876. The fax number is (908) 526-2509. To subscribe to your local Forbes Newspaper, call 1-800-300-9321.

Malcolm S. Forbes, Jr.  
EDITOR-IN-CHIEF  
Louis S. Barsony  
PUBLISHER

William Westhoven  
WEEKENDPLUS EDITOR  
Rich McComb  
ADVERTISING DIRECTOR

### Next Week in WeekendPlus:

- ★ MUSIC...Bucky and John Pizzarelli return to Watchung Arts Center
- ★ EVENTS...Previewing the Westfield Craft Market
- ★ STAGE...Davey Jones joins the Brady Bunch at the State Theatre

# BOOK

value

Every kind of Bookstore

USED AND NEW BOOKS

- All books discounted
- Extensive kids' section
- Open Sundays

401 W. BROAD ST.  
(next to Dominos)  
WESTFIELD

908-317-9793

We buy books!

## KITCHEN REFACING

Valuable Coupon

All New Doors,  
Drawer Fronts,  
Formica Frame  
Facing

As Shown

For Only

**\$1375**

Installed • Offer Expires 4-30-94

KITCHEN

Beautiful

FREE ESTIMATES

(908) 771-0516

## COMMUNION PORTRAITS



TRADITIONAL /  
CONTEMPORARY

FOR DETAILS CALL  
908-4060 OR TOLL FREE  
1-800-784-0937

260-262 NORTH AVE.  
DUNELLEN

Wes PHOTOGRAPHY

Open Daily  
Til 10PM



Free  
Admission  
& Parking

AMUSEMENT PARK

**CELEBRATE  
FAMILY VALUE  
MONTH  
AT NJ's  
AFFORDABLE  
AMUSEMENT  
PARK!**

- RIDES • ARCADES
- GAMES & PRIZES
- MINI-GOLF

Save On Family Fun Every Day In April '94!

Monday is  
"LITTLE TYKES DAY"

**PAY-ONE-PRICE  
\$5.00 PER PERSON**

Adults & their children under 10, ride til 4PM

Tuesday is  
"SENIOR GOLF DAY"

**MINI-GOLF  
\$1.50 PER GAME**

Senior citizen discount til 3PM only.

Wednesday is  
"FAMILY NIGHT"

**All Rides Only  
2 Tickets!**

6PM til closing

Thursday is  
"MINI-GOLF DAY"

**MINI-GOLF  
\$1.50 PER GAME**

Play til 3PM only.

Friday is  
"PIZZA NIGHT"

**FAMILY SIZE  
PIZZA - \$4.99**

Delicious homemade cheese pie  
from Pizza Palace - 5 to 9PM only.

Saturday & Sunday Are  
"SUPER KIDDIE DAYS"

**PAY-ONE-PRICE  
\$5.00 PER PERSON**

Adults & their children under 10, ride til 1PM

### Birthday Parties!

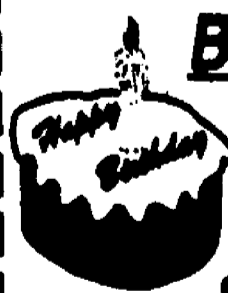

**\$5.00 OFF** Celebrate  
your next birthday at Bowcraft!  
Save \$5.00 with this coupon only.

### Group Rates! Fundraisers!

Attention Scouts, PTA's, Civic Groups,  
Associations, & Organizations!  
Bowcraft is the perfect location for your next outing.  
For rates & Fundraising information, call today!

**PAY-ONE-PRICE!**

**\$7**

Per Person

Use this coupon to  
purchase a 1 day unlimited ride  
pass for every member of your  
family, any day in April 1994.

**RIDE TICKET SALE!**

Use this coupon to buy  
**36 Tickets for \$10 or  
72 Tickets for \$20**

Good any day in April 1994

ROUTE 22 • SCOTCH PLAINS, NJ • 908 233-0675

7 mi. west of G.S.P. Exit 140A



The New Jersey Symphony will perform their "Symphonic Night at the Movies" in New Brunswick, Trenton and Newark.

## When music was music, and movies were movies NJSO's 'Symphonic Night at the Movies' comes to the State Theatre Friday

By KATE LINCOLN  
WeekendPlus Writer

**"B**efore there were special effects like Jurassic Park's, music had to create them." Arthur Post, conductor of the New Jersey Symphony Orchestra's "Symphonic Night at the Movies," described how music had to carry the weight now borne in movies by computer enhancements and special effects wizardry, but this essential part of the moviegoing experience receives its due on-stage from the New Jersey Symphony Orchestra (NJSO) Friday at the State Theatre in New Brunswick, Saturday in Trenton and Sunday in Newark.

The program, which mates film clips from a number of cinematic classics with live performances of their musical accompaniments, is the brainchild of John Goberman, Emmy-award winning producer of *Live at Lincoln Center*.

"This is a program for audiences who like classic films and also like big, symphonic sound," said Post.

Those sounds enhance action, mood and even create humor.

The orchestra plays the opening piece, from Erich Wolfgang Korngold's Oscar-winning score to *The Adventures of Robin Hood* (1938) starring Errol Flynn and Olivia de Havilland, while the scene of Robin Hood being captured during the archery contest is shown on a large screen above the orchestra. The drama captured on film is am-

plified by live sound that more powerfully enhances a film than any Dolby stereo track shuddering through the walls of a multiplex.

Later in the program, the orchestra plays a Miklos Rozsa composition which accompanies a pivotal scene in Vincente Minnelli's version of *Madame Bovary* (1949) starring Jennifer Jones and Van Heflin. The Gustave Flaubert classic story limns the fate of a woman who sacrifices her husband and home for illicit love. The heroine, seduced into a waltz with Louis Jourdan, whirls around an ornate 19th-century ballroom and the music "builds and builds — until it disintegrates" in a shattering climax, said Post.

The tempo changes throughout the waltz, and Post's job includes synchronizing the live performance with the dancers' celluloid steps. He has a video monitor in front of him as well as timing notes written into his score. He must keep an eye on both as he conducts the orchestra to match the composer's contribution to the director's cinematic vision.

He recognizes the demands this places on his musicians.

"This is a virtuoso program for the orchestra," he said. "There is some flashy

music, as you can imagine. It's a great challenge."

Especially as the orchestra has only a few rehearsals in which to match the rhythms of each piece. And while the musicians will be able to see the screen, in some pieces they will hardly have time to take their eyes from their sheet music.

Another Miklos Rozsa composition, for example, from the chariot parade in *Ben-Hur* (1959) starring Charlton Heston, and the music for a pursuit scene written by Bernard Hermann for the Hitchcock thriller *North by Northwest* (1959) is "very, very compelling," Mr. Post said, and builds the tension at a fierce pace.

"With the simplest technical means and music, great effects are created," he added.

An entirely different work, also composed by Mr. Hermann, graces the opening and closing scenes of *Citizen Kane* (1941) starring Orson Welles, effectively framing the story within. The orchestra plays these interludes of mood music, which are simply compelling, almost sinister, spooky.

"The film gains an immense amount from the music," said Post of the Academy Award-nominated musical score.

These composers may not be household names, but they were all well-known European composers of the day "who went west and

struck it rich in Hollywood," the conductor said. In fact, Mr. Rozsa had a career entirely apart from his compositions for the movies, and wrote a work which was performed by Leonard Bernstein at his acclaimed New York debut.

One of the other composers whose work backs a film is certainly not known within film circles for his cinematic compositions. Pachelbel wrote his "Canon" in the early 18th century, and the piece serves as the musical background for a short ballet film by David Hahn,

*In a Rehearsal Room.*

The film ballet and its live accompaniment aptly display how one art form enhances the other, how "two separate things come together in a wonderful way," in the words of the NJSO conductor, "becoming greater than each alone."

"Seeing the ballet," he said, "I have a fully new appreciation for the music." He said he imagines that viewers will "come away with a really new appreciation of that music" and see the well-known "Canon" in an entirely fresh light.

Whether concertgoers are better acquainted with the music or with the movie, there is ample introduction to each. Narration written by Mr. Goberman documents the movies and the music, which also includes selections from *Gone With the Wind* composed by Max Steiner.

For those of us who think of Steiner's work as the *Million Dollar Movie* theme music, the New Jersey Symphony Orchestra shows us wrong we are, and just how enjoyable a big screen, symphonic sound evening can be.

**NEW JERSEY SYMPHONY ORCHESTRA'S "SYMPHONIC NIGHT AT THE MOVIES"** 8 p.m. Friday, April 15 at the State Theatre, New Brunswick; 8 p.m. Saturday, April 16 at the Crescent Temple, Trenton; 3 p.m. Sunday, April 17 at Symphony Hall in Newark. Tickets \$39-\$21. (800) ALLEGRO or (201) 624-8203.



CLARK GABLE and VIVIEN LEIGH  
Also made movie music together

## Music

### 'Magic Flute' signals end of season

Pianist Jeffrey Biegel returns to Westfield Symphony for final concert

Pianist Jeffrey Biegel won't be performing "Deja Vu" with the Westfield Symphony Orchestra, but he may well experience the feeling.

Biegel, who joined the WSO for its final concert of last year at the Union County Arts Center, will return with the popular regional orchestra to the same venue on Saturday, where they will perform another season-ending program which will open with the overture to Mozart's *The Magic Flute*.

"It's nice to have that venue open to us," said WSO director Edgar Cyrus of the restored Union County theater, which the orchestra hopes to visit on an annual basis.

The concert will also feature *Piano Concerto in A Minor, Opus 16*, by Grieg, and *Symphony No. 8 in G Major, Opus 88*, by Antonin Dvorak.

Biegel is a winner of the Juilliard/William Petschek Piano Debut Award and has performed with several major orchestras around the world, including the Na-

tional Symphony Orchestra and the BBC Philharmonic. His abilities even captured the notice of the late Leonard Bernstein, who said of Biegel, "He played fantastic Liszt. He is a splendid musician and a brilliant performer."

Concert goers will also be able to subscribe to the Symphony's 1994-95 season, which will feature Schubert's "Unfinished" Symphony and Beethoven's "Triple Concerto." The annual opera in concert performance will be Puccini's *La Boheme*.

Tickets for Saturday's concert are available at the Union County Arts Center and numerous retail locations in the Westfield area. Pre-concert remarks by conductor Brad Keimach will be offered at 7 p.m., one hour before the concert begins.

**WESTFIELD SYMPHONY ORCHESTRA w/Jeffrey Biegel 8 p.m. Saturday, April 16, at the Union County Arts Center, 1601 Irving Street, Rahway. Tickets \$21 general admission, \$18 seniors, \$12 students. (908) 232-9400.**



Maestro Brad Keimach conducts the Westfield Symphony Orchestra.

### Chorus to sing in Somerville

The 100 voices of the Raritan Valley Chorus will present a concert of traditional, classical, folk and modern anthems by American arrangers and composers 4 p.m. Sunday at the United Reformed Church, 100 West Main St., Somerville.

The program, titled "...and Anthems Will Soar," will include anthems such as "The Old Hundred Psalm Tune," many of which will be performed with accompaniment by brass, trumpet and organ.

Tickets are \$5 and can be purchased at the door or ordered in advance. A reception will follow the concert in the church hall. For tickets or information, call (908) 281-8809.

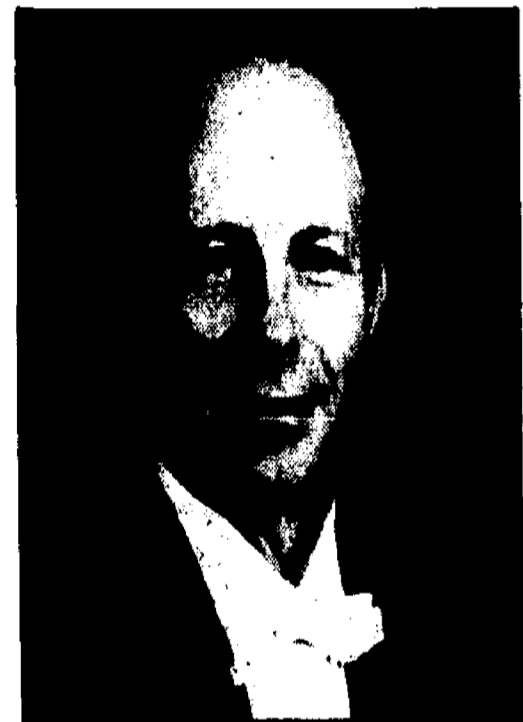

ROGER BRISCOE

### Russian music, art at RVCC

The Central Jersey Symphony Orchestra will combine Russian art and music 8 p.m. Saturday during a concert at Raritan Valley Community College.

Three masterpieces of Russian symphonic music — Mussorsky's *A Night on Bare Mountain*, Rachmaninoff's *Rhapsody on a Theme by Paganini* and Mussorsky-Ravel's "Pictures at an Exhibition" — will be complemented by four new paintings by Russian artist Alexander Volkov. The paintings will represent the four musical sections of *A Night on Bare Mountain*.

A pre-concert discussion featuring the artist and conductor Roger Briscoe will take place at 7 p.m. in the Little Welpo Theatre.

The concert, which will take place at RVCC's Edward Nash Theatre, is part of the CJSO's Spring '94 "Second Half" series of performances, which also includes "Contrasts for Chorus and Orchestra — Baroque and Modern" with the Master Chorale on May 14, and a "Pops Extravaganza" on June 4.

Tickets are \$9, or \$6 for seniors, students and children. For more information, call (908) 725-3420.

### In concert

#### AMABLE STRING QUARTET

8 p.m. Friday, April 15  
Westminster Choir College  
Bristol Chapel, Princeton  
(609) 921-2663

•Performing works by Respighi, Schumann, and Mozart w/Laura Brooks Rice, soprano. Adults \$10, senior citizens and students \$8.

#### ... AND ANTHEMS WILL SOAR!

4 p.m. Sunday, April 17  
United Reformed Church  
100 West Main St., Somerville  
(908) 281-8509

•Psalms, hymns, and sacred songs performed by the Raritan Valley Chorus. Admission \$5.

#### THE BARBER OF SEVILLE

8 p.m. Friday, April 15  
3 p.m. Sunday, April 17  
Villa Victoria Academy  
Route 29, West Trenton  
(609) 683-8000

•Rossini's comic opera, sung in Italian (with English subtitles) by the Boheme Opera Company. Admission \$30-\$15.

#### DAN BARRETT/ RANDY REINHART

1 p.m. Sunday, April 24  
Primavera Restaurant  
1080 Valley Rd., Stirling  
(908) 580-0707

•Trombone player and trumpeter perform with their jazz sextet. Adults \$15, students \$2.

#### BETHOVEN AND BEYOND

8 p.m. Friday, April 15  
Carney Center, Purnell School  
Bedminster

8 p.m. Saturday, April 16  
United Methodist Church  
Chatham  
(201) 267-1153

•Some of his greatest hits, performed with works by other composers. Admission \$10 in Bedminster; donation in Chatham.

#### JAMES BOYCE

3 p.m. Sunday, April 17  
Seton Hall University  
Bishop Dougherty Student Center, South Orange  
(201) 761-9418

•Pianist, music professor, and Catholic priest performs works by Mozart, Beethoven, Chopin, and other composers. Free admission.

#### CARIBBEAN INFLECTIONS

8 p.m. Saturday, April 16  
Nicholas Music Center  
George St., New Brunswick

(908) 932-7511

•Works of Noel da Costa, Robert Benford, Daniel Goode, and other composers. Free admission.

#### CENTRAL JERSEY SYMPHONY ORCHESTRA

8 p.m. Saturday, April 16  
Edward Nash Theatre  
Raritan Valley Community College, North Branch  
(908) 725-3420

•Night on Bald Mountain and Pictures at an Exhibition, both by Mussorsky; Rachmaninoff's *Rhapsody on a Theme by Paganini*. Adults \$9, senior citizens and students \$6.

#### CONCERT OF CANTORS

8:30 p.m. Saturday, April 16  
Temple Emanu-El  
100 James St., Edison  
(908) 549-4442

•Israeli, Jewish, Yiddish, and Broadway songs performed by cantors from three area synagogues. Admission \$23, discounts available.

#### HAZEL DICKENS

8 p.m. Saturday, April 16  
Burgdorff Cultural Center  
10 Durand Rd., Maplewood  
(201) 763-9519

•Bluegrass singer performs in a coffeehouse setting. Admission \$15.

#### EVENING OF BARBERSHOP

8 p.m. Saturday, April 23  
Union County Arts Center  
1601 Irving St., Rahway  
(908) 499-8226

•With the Jerseyaires, Suburban Sounds, and other all-male groups. Admission \$10.

#### FESTIVAL OF CHILDREN'S VOICES

3 p.m. Sunday, April 17  
New Jersey State Museum  
205 West State St., Trenton  
(609) 292-6308

•Featuring children's choirs from Trenton, Hoboken, and suburban Philadelphia. Free admission.

#### HELIX!

8 p.m. Monday, April 18  
Nicholas Music Center  
George St., New Brunswick  
(908) 932-7511

•20th-century music by Gerald Noweth, Olivier Messiaen, Stuart Smith, Joseph Schwantner, and Jonathan Kramer. Free admission.

#### MARILYN HORNE

8 p.m. Saturday, April 16  
Morris Knolls High School  
Knoll Dr., Denville

(201) 538-6413

•Mezzo-soprano sings works by Brahms, Rossini, and other composers. Admission \$50-\$35.

#### GEORGE JONES/ ARLENE JONES

7:30 p.m. Sunday, April 24  
Van Wickie House  
1289 Easton Ave., Somerset  
(908) 828-1812, 249-6770

•Clarinet player (he) and pianist (she) perform works by Brahms, Debussy, and other composers. Admission \$5.

#### KEAN COLLEGE CHOIR

8 p.m. Friday, April 15  
Wilkins Theatre  
Route 82, Union  
(908) 527-2337

•Performing choral works with soloists from the student body. Free admission.

#### KEAN COLLEGE WOMEN'S CHORUS AND CHAMBER ENSEMBLE

7:30 p.m. Wednesday, April 20, East Campus Theatre  
Route 82, Union  
(908) 527-2337

•Joint concert of an all-woman chorale and a chamber music group. Free admission.

#### YUKA MICHITAKA

2 p.m. Sunday, April 17  
Millburn Public Library  
200 Glen Ave., Millburn  
(201) 376-2943

•Pianist performs works by J.S. Bach, Beethoven, and other artists. Admission \$2.

#### MILBANK CONCERT

8 p.m. Friday, April 15  
Princeton University Chapel  
(609) 258-5000

•Ralph Vaughan Williams' *Serenade to Music* and *Dona Nobis Pacem*, sung by the chapel's choir. Free admission.

#### MAX MORATH

4 p.m. Sunday, April 17  
Montclair Art Museum  
3 South Mountain Ave.  
Montclair  
(201) 746-5555

•Pianist performs ragtime music from the turn of the century. Admission \$17.50.

#### A MUSICAL OFFERING FOR FREDERICK

8 p.m. Saturday, April 23  
Unitarian Church  
Route 206, Princeton

(609) 882-3086

•Works written for Frederick the Great, performed by the ensemble *Le Triomphe de l'Amour*. Admission \$10, discounts available.

#### MIRIAM LYNN NELSON

12:15 p.m. Wednesday, April 20, First Reformed Church  
9 Bayard St., New Brunswick  
(908) 545-1005

•Flutist performs works by Vivaldi and J.S. Bach. Donation.

#### ITZMAK PERLMAN

3 p.m. Sunday, April 24  
Symphony Hall  
1020 Broad St., Newark  
1-800-ALLEGRO

•Violinist (heard on the *Schindler's List* soundtrack) performs works by Stravinsky, Brahms, and Poulenc. Admission \$65-\$25.

#### PETER AND THE WOLF

3 p.m. Sunday, April 24  
New Jersey State Museum  
205 West State St., Trenton  
(609) 394-1338

•Prokofiev's famous musical tale, performed by the Greater Trenton Symphony Orchestra. Adults \$10, children \$5.

#### REQUIEM

8 p.m. April 22, 23  
Richardson Auditorium,  
Princeton University  
(609) 258-5000

•Verdi's operatic score for a funeral, performed by the university's orchestra and glee club. Adults \$10, students \$5.

#### ANDREW ROBLIN/ RICK STARKEY

8 p.m. Saturday, April 16  
Hunterdon County Parks System,  
Route 31, Annandale  
(908) 479-1555

•Bluegrass musicians perform in a coffeehouse setting. Adults \$5, senior citizens and students \$2.50.

#### A ROMANTIC EVENING IN SPAIN AND ITALY

8 p.m. Friday, April 15  
Headquarters Plaza Hotel  
Route 202, Morristown  
(201) 267-0206

•Works by DeFalla, Paganini, and Albeniz, performed by a chamber music trio. Admission \$15.

#### RUTGERS UNIVERSITY GLEE CLUB

8 p.m. Saturday, April 23  
Voorhees Chapel  
Chapel Dr., New Brunswick

(908) 932-7228

•Spring concert of works by Beethoven, Dvorak, Ernest Bloch, Kurt Weill, and Randall Thompson, plus traditional Rutgers songs. Admission \$5.

#### RUTGERS UNIVERSITY ORCHESTRA

4 p.m. Sunday, April 17  
Nicholas Music Center  
George St., New Brunswick  
(908) 932-7511

•World premiere of *November 22, 1963*, conducted by its composer Harold Levin; also works by Mahler and Saint-Saens. Admission \$7, discounts available.

#### ARNOLD STEINHARDT/ VICTOR STEINHARDT

8 p.m. Tuesday, April 19  
Nicholas Music Center  
George St., New Brunswick  
(908) 932-7511

•Violinist and pianist (and brothers) perform works by Beethoven and other artists. Admission \$12, discounts available.

#### AIDEN O'DONNELL

2 p.m. Sunday, April 17  
St. Wulfgar Monastery  
851 North Broad St., Elizabeth  
(908) 352-4278

•Vocalist performs assorted selections with her Celtic harp. Admission \$5.

#### SYMPHONIC NIGHT AT THE MOVIES

8 p.m. Friday, April 15  
State Theatre, New Brunswick  
8 p.m. Saturday, April 16  
Crescent Temple, Trenton  
3 p.m. Sunday, April 17  
Symphony Hall, Newark  
1-800-ALLEGRO

•Clips from famous and obscure movies, set to music by the New Jersey Symphony Orchestra. Admission \$39-\$21, discounts available.

#### WESTFIELD SYMPHONY ORCHESTRA

8 p.m. Saturday, April 16  
Union County Arts Center  
1601 Irving St., Rahway  
(908) 232-9400

•The *Magic Flute* overture by Mozart; Grieg's *Piano Concerto in A minor*; Dvorak's *Symphony No. 8 in G major*. Related lecture at 7 p.m. Admission \$21, discounts available.

# We're Open!



## FAIRWAY GOLF AND RECREATION CENTER

**AND WE'RE ON TRACK!**

### Grand Prix & Mini Prix GO-KART TRACKS NOW OPEN!

### ADVENTURE MINI-GOLF COURSE

Fabulous 18-Hole Mini-Golf Course  
Waterfalls, Caves, Streams...

**PLUS 3 AUTOMATED BATTING CAGES**

**\$1 OFF**  
Go-Karts  
Mini-Golf  
Large Bucket

May Not Be Combined With Any Other Offer  
Expires 4/29/94

**140 2-TIERED RANGE BOOTHS • NEW BALLS**  
FULLY STOCKED PRO SHOP • SNACK BAR • PGA PRO

*Wacky Wednesday*

This Wednesday - All The Balls  
You Can Hit 4-7pm

**Only \$6.00**

## FAIRWAY GOLF CENTER

1650 Stelton Road, Piscataway, NJ • 908-819-0111



### Cherish Your Roots

Subscribe to the #1 source of local news about your community!

Order Today By Calling  
**1-800-300-9321**

**The Journal**  
Forbes Newspapers  
A DIVISION OF FORBES INC.

# PSYCHIC FAIR

3<sup>rd</sup> SATURDAY OF EACH MONTH

by **SHIRLEY ANN**

astrologers • palmists • tarot cards • psychics • clairvoyants  
auras • numerologists • metaphysical books  
**11 A.M. TO 6 P.M., SATURDAY, APRIL 16<sup>TH</sup>**  
**QUALITY INN** FOR INFORMATION (201)316-9511  
1850 Easton Ave., Somerset, NJ Exit 6 off I 287

## PERLMAN

One Performance Only!

APRIL 24 3 PM  
SYMPHONY HALL  
NEWARK

### ITZIAK PERLMAN IN RECITAL

with Samuel Sanders, piano  
Music by Stravinsky,  
Brahms and Poulenc

Tickets: \$65, \$50, \$35, \$20

**CALL 1-800 ALLEGRO**

Presented by the New Jersey  
Symphony Orchestra  
Valet Parking available

## SCUBA

*You've always wanted to try it!*

Classes start at the following locations:

- Highland Park YMCA  
Mon & Wed Evening  
May 2
- Westfield YMCA  
Mon & Wed Evening  
June 1
- Melushen-Edison YMCA  
Wed., Evening  
May 11
- Scotch Plains YMCA  
Tues & Thurs Evening  
April 21
- Middlesex County College  
Thursday Evening  
June 2



### OCEAN EXPLORERS AQUATIC CENTER

871 Rt. 1, Edison Place  
Edison 287 2822

HOW LUCKY CAN YOU GET! HOW LUCKY CAN YOU GET! HOW LUCKY CAN YOU GET!

## Luckiest Deal on Wheels!

### LUCKY BONUS

<b>\$12</b> coin Monday through Friday	<b>\$3</b> food	<b>\$7.50</b> coin Saturday	<b>\$12</b> coin Sunday
---	-----------------	--------------------------------	----------------------------

Offer subject to change without notice. Must be 21 yrs. or older.

**WHITE BUS** For information call: (201) 762-8200

**NATALIE'S DELI**  
1523 Bound Brook Rd.  
Middlesex, NJ.

**LINDEN STATIONERY**  
638 St. George Ave.  
Linden, NJ.

**COUNTRY SQUIRE RESTAURANT**  
20 Mt. Bethel Rd.  
Warren, NJ.

**SUNNYSIDE STATIONERY**  
903 Wood Ave.  
Roselle, NJ.

**ONE STOP DELI**  
215 E. Westfield Ave.  
Roselle Park, NJ.

**PUFF-N-STUFF**  
21 North Ave.  
Cranford, NJ.

Today, more than ever  
**Atlantic City's Luckiest Place to Play!**

**TROPWORLD**  
CASINO AND ENTERTAINMENT RESORT

An Aztec Corporation Casino • Brighton and the Boardwalk, Atlantic City, NJ 08401-6390  
Gambling problem? Call 1-800-CAMBLER.

HOW LUCKY CAN YOU GET! HOW LUCKY CAN YOU GET! HOW LUCKY CAN YOU GET!

## Club mix

### BIRCH HILL NIGHT CLUB

Route 9, Old Bridge  
(908) 536-0650  
Male revue, Saturdays.  
**BOURBON STREET CAFE**  
**Old Bay Restaurant**  
61 Church St., New Brunswick  
(908) 248-3111  
•Smoking Section, April 15.  
•Arnold Skiffle, April 16.  
•Daily Planet (w/Mike Elias), April 20.  
•Debbie Davies, April 21.

### CATCH A RISING STAR

**Hyatt Regency Hotel**  
Route 1, West Windsor  
(609) 987-8018  
Headline comedy every night except Monday.  
College night, Sundays and Tuesdays.

### Ladies' night, Thursdays.

•A. Whitney Brown, through April 17.  
•Jann Karam, April 19-24.  
**CITY GARDENS**  
1701 Calhoun St., Trenton  
(609) 392-8887  
95-cent dance night, Thursdays.  
"All-ternative" dance night, Fridays.  
•Into Another. The Engines, April 17.  
**CLUB BENE**  
Route 35, Sayreville  
(908) 727-3000  
•Sticky Fingers (Rolling Stones tribute), Zoo Station (U2 tribute), April 15.  
•Jackie (The Joker) Marling, April 16.

### •George Duke, April 21.

**THE CLUBHOUSE**  
116 Watchung Ave., Plainfield  
(908) 769-9267  
New Life Crisis, Wednesdays.  
•Last Call, April 15.  
•Burns in the Park, April 16.  
•Twehe:01, April 21.  
**COCKTAILS**  
51 Main St., South River  
(908) 257-8325  
•Glen Burtnick, April 15.  
•Backstreets, April 16.

### CORNERSTONE

25 New St., Metuchen  
(908) 549-5306  
Traditional jazz. •Don Friedman Quartet w/Jed Levy, April 15.  
•Joey Cavaseno Quartet, April 16.  
•Dick Meldonian Trio, April 20.

### COURT TAVERN

124 Church St.  
New Brunswick  
(908) 545-7265  
Hardcore matinee (all ages), Sundays.  
•Mars Needs Women, Xanax 25, 13, April 15.  
•Ex-Vegas; The Urchins, Mildred Pierce, April 16.  
•Short Term Memory, Always Already, Spring Wheel, April 21.  
**JACK O'CONNOR'S**  
1288 Route 22, Bridgewater  
(908) 725-1500  
Gladys Richards (piano), brunch Sundays.  
Willie Lynch Trio, Thursdays.  
•Johnny Charles, April 15.  
•Wooster Street Trolley, April 16.  
•Lost River Hell Cats, April 17.

### JASON'S

1604 F St., South Belmar  
(908) 681-1416  
Open mike (jam session/comedy), Wednesdays.

### •The Fairies, April 15, 28.

•The Stylers, April 16, 21.  
**JOHN & PETER'S**  
96 South Main St.  
New Hope, Pa.  
(215) 862-5981  
Free admission for afternoon shows.  
Open mike, Mondays.  
Liberty Blues Jam, Tuesdays.  
•Raucous Brothers, April 15.  
•Barn Burners, afternoon April 16.  
•Paul Plumeri, evening April 16.  
•Joe Taino & The Blue Flames, afternoon April 17.  
•Frozen Grin, evening April 17.  
•Separate Reality, April 20.  
•An Eisinger, April 21.

### KING GEORGE TAVERN

King George Post Rd., Fords  
(908) 738-9822  
•Hard Country, April 15.  
**MAXWELL'S**  
1039 Washington St.  
Hoboken  
(201) 798-4064  
•Small 23, Karl Hendricks Trio, The Figgs, April 15.  
•Chris Conelly & William Tucker, Lida Musik, April 16.  
•The Dick Dale Tribe, Gone Native, April 17.  
•Kristin Hersh, Pooka, April 19.  
•The Silos, April 21.

### MINE STREET COFFEEHOUSE

First Reformed Church  
9 Bayard St., New Brunswick  
(908) 699-0570  
•Mike Agranoff (singer-storyteller), April 16.

### ORPHAN ANNE'S

1255 Valley Rd., Stirling  
(908) 647-0138  
Open jam, Sundays.  
Audition night, Wednesdays.  
•Higher Authority, April 15.  
•Funky Business, April 16.

### PHEASANTS LANDING

Arnwell Rd., Belle Mead  
(908) 359-4700  
•Mirage, April 15.  
•Forcast, April 16.  
**BAM'S BAR AND GRILL**  
484 New Brunswick Ave.  
Fords  
(908) 738-9837  
•Hard Country, April 16.  
**STONE PONY**  
913 Ocean Ave., Asbury Park  
(908) 775-5700  
•The Bodeans, April 15.  
•Queen Sarah Saturday, April 16.  
•Anthrax, Fight, April 17.

### STRESS FACTORY

**Hyatt Regency Hotel**  
2 Albany St., New Brunswick  
(908) 545-4242  
Live comedy Thursdays, Fridays, and Saturdays.  
•Mike Saccone, April 14-16.

### T.J.'S HIDEAWAY

605 Tompkins Ave.  
South Plainfield  
(908) 668-9860  
Open blues jam, Wednesdays.  
Acoustic rock, Thursdays.  
•Joe Taino & The Blue Flames, April 15.  
•Illegal Aliens, April 16.  
•Gregg & Bob's Big Nite Out, April 21.

### TEWKSBURY INN

Main St., Oldwick  
(908) 439-2641  
•Johnny Charles, April 16.

### 2000 PARK AVENUE

2000 Park Ave., South Plainfield  
(908) 755-6161  
•Deja Vu (oldies), April 15, 16.  
**U.S. 1 FLEA MARKET**  
Route 1, New Brunswick  
(908) 846-0900  
•Mark Tracy Band, April 17.



Blind Pig Recording artist Debbie Davies will rock the Old Bay Restaurant's Bourbon Street Cafe during the Hub City nightspot's ongoing Crawfish Festival Thursday, April 24, in New Brunswick.

## TOP 10 CDS

1. Ace of Base, *The Sign*
2. Crash Test Dummies, *God Shuffled His Feet*
3. Pink Floyd, *The Division Bell*
4. Nirvana, *In Utero*
5. Soundtrack, *Philadelphia*
6. Toni Braxton
7. Brenda Kaitt, *Longing in Their Hearts*
8. Fish, *Molot*
9. Baz Luogga, *Some Change*
10. Benedictine Monks, *Chant*

—Sales figures courtesy of *Atlantic Records*

## the great & small shop

### Buys & Sells

Quality Pre-Owned  
MATERNITY & INFANT CLOTHING

- Best Quality • Late Hours
- New Items Daily

26 Diamond Spring Dr.  
Denville, NJ  
201-625-0012

184 Mt. Bethel Rd.  
Warren Twp., NJ  
201-647-9009

Hours:  
T, W, Th 10:30-8:00  
F 10:30-6:00  
Sat 10-5:00

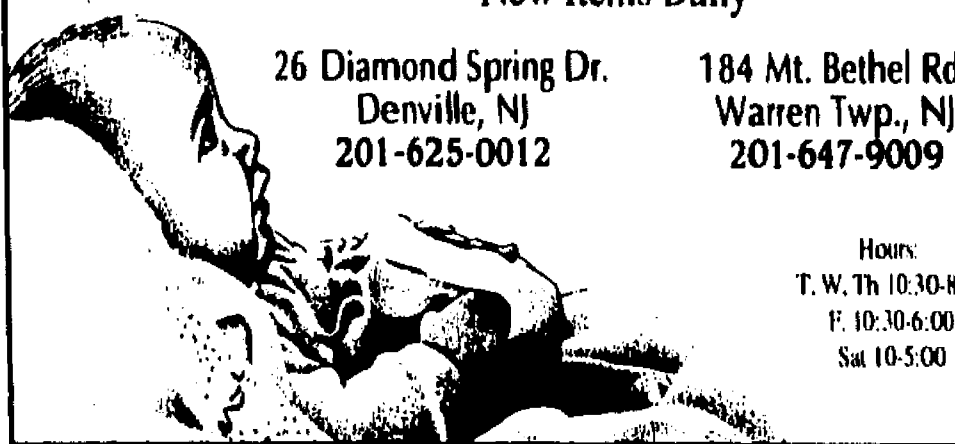

**UP TO 75% Off**  
In Stock Wallpaper

**We Install**

**UP TO 60% Off**  
Book Orders  
MOST DELIVERIES WITHIN 4 DAYS

**1,500 ROLLS IN STOCK**

**906-8111**  
1217 Route 1 Edison  
at intersection of I-287  
**OPEN 7 DAYS**

New Jersey Symphony Presents

## "A SYMPHONIC NIGHT AT THE MOVIES"

ARTHUR POST, conductor

With scores from the movies including: *Citizen Kane*, *An American in Paris*, *Ben-Hur*, *Robin Hood*, *Gone With the Wind*, and more.

FRIDAY, APRIL 15, 8:00 pm,  
State Theatre, New Brunswick

SUNDAY, APRIL 17, 3:00 pm,  
Symphony Hall, Newark

Tickets: \$39, 35, 28, 21

The April 16 performance is sponsored in part by:

Call 1-800-ALLEGRO (Mon.-Sat., 11am-5pm)

Media Sponsor:  
**The Star-Ledger**

AMERICAN HOME PRODUCTS CORPORATION  
The April 15 performance is sponsored in part by:  
**National**  
Starch and Chemical Company

## 'The Piano,' 'Short Cuts' on summer screen

### No vacation for Rutgers Co-op Film Festival

The Central Jersey premiere of 18 feature films will highlight the Rutgers Film Co-op Summer 1994 film program, which gets under way May 8 at the State Theatre in New Brunswick.

The Sunday "Flashlight" series at the State Theatre, will offer such recent fare as Jane Campion's *The Piano* (winner of three Oscars), Robert Altman's Academy Award-nominated *Short Cuts*, Stephen Frear's *The Snapper*, and Abel Ferrara's *Body Snatchers* remake, along with the restored director's cut of Nicholas Roeg's *The Man Who Fell to Earth* (starring David Bowie in a well-received acting debut from 1976). Foreign films such as Jackie Chan's *Police Story 1* and the late Cyril Collard's *Savage Nights*, his 1994 autobiographical story about a filmmaker dying of AIDS, will be screened as well.

On campus, the Friday-night "Fireflies" film series at Milledoler Hall Room 100 will present an even more eclectic mix of cinema highlights, including *Why Has Bodhi-Dharma Left For the East?*, Roeg's kinky *Bad Timing* (starring Art Garfunkel and Theresa Russell), the 1973 documentary *Jimi Hendrix* and even classics such as *Casablanca* and Howard Hawks' original version of *The Big Sleep*.

"Fireflies" will also present the New Jersey Media Art Exhibition, a benefit for the newly-formed New Jersey Media Arts Center, Inc., on July 8, featuring new films and videos by New Jersey artists, including Co-op director Al Nigrin. Upcoming activities of the NJMAC include seven film and video workshops, covering such topics as editing, audio recording techniques and funding, scheduled to take place between May 22 and July 30.

The Co-op will also sponsor "Looking Out: The New Jersey Lesbian/Gay Film and Video Festival," the first public media arts festival of its kind in the state, April 22-24.

For more information about the Rutgers Film Co-op or the NJMAC, call (908) 932-8482.



David Bowie stars in the restored director's cut of *The Man Who Fell to Earth*, which will be screened by the Rutgers Co-op Film Festival July 10 at the State Theatre in New Brunswick.

## Video rewind

### 'Needful Things'

If you're a fan of Stephen King, you might be glad to know that *Needful Things* has been made into a movie. On the other hand, you'd probably want the book to be better served that it is in this perfunctory version in which Max Von Sydow, Ed Harris and Bonnie Bedelia are all wasted among special effects and puzzling motivations.

### 'Cool Runnings'

*Cool Runnings* is nothing if not novel: a movie about the first Olympic Jamaican bobsledding team is irresistible high concept. And yes, it's predictable beyond that, but it's nicely handled, and John Candy shows us what was wasted when he died recently. Your kids can watch it, despite the rare profanity. A good time can be had by all.

### Pooch alert

Keep alert, Pooch fans! Another volume in the Winnie-the-Pooch Learning series from Disney is just about on its way to virtually every store near you by now. And nothing could be less threatening, less worrisome, or more than for very youngsters. —Jeffrey Cohen

### 'Monolith'

Further proof that direct-to-video films usually are better off unseen. Pseudo sci-fi thriller attempts to combine *The Hidden* with every buddy-cop film ever made, but embarrassing dialogue barely gets you from one lame action sequence to the next. Even makes talented actors like Bill Paxton (*One False Move*) and Louis Gossett, Jr. look bad. Real bad. Avoid at all costs. —William Westhoven

## Top 10 video rentals

1. *The Age of Innocence*
2. *The Joy Luck Club*
3. *The Fugitive*
4. *Carlito's Way*
5. *A Bronx Tale*
6. *Fearless*
7. *The Man Without a Face*
8. *Much Ado About Nothing*
9. *Striking Distance*
10. *Cool Runnings*

— List courtesy of Easy Video

### 'Flashlights'

- May 8: *Shorts Cuts*
  - May 15: *The Killer*
  - May 22: *Naked*
  - June 19: *Body Snatchers*
  - June 26: *The Snapper/Blue*
  - July 10: *The Man Who Fell to Earth/Atlantis*
  - July 17: *The Piano*
  - July 24: *Farewell, My Concubine*
  - July 31: *Savage Nights*
- "Flashlights" Sunday film series at the State Theatre, 15 Livingston Ave., New Brunswick. Sponsored by Rutgers Film Co-op. Admission \$7, \$5 Co-op members. (908) 932-8482.

### 'Fireflies'

- May 13: *Lung Ta: The Forgotten Tibet*
  - May 20: *Why Has Bodhi-Dharma Left For the East?*
  - June 3: *The Reincarnation of Khensur Rinpoche: A Song For Tibet*
  - June 10: *Calendar*
  - June 17: *Bad Timing*
  - June 24: *Wax, or the Discovery of Television Among the Bees*
  - July 8: *New Jersey Media Art Exhibition*
  - July 15: *Stepping Razor: Red X*
  - July 22: *Jimi Hendrix*
  - July 29: *Casablanca*
  - August 5: *The Big Sleep*
- "Fireflies" Friday film series at Milledoler Hall Room 100, College Avenue Campus, Rutgers University, New Brunswick. Sponsored by Rutgers Film Co-op. Admission \$4, \$3 Co-op members. (908) 932-8482.

## Skip 'Threesome' and buy the CD

By JEFFREY COHEN  
WeekendPlus Film Critic

There is one rule by which you can invariably live: if a movie lists not only a music producer, but an executive music producer among its opening credits, run for the exits. Go buy the soundtrack. You'd be much better off.

Such is the case with *Threesome*, a "romantic" comedy in which Lara Flynn Boyle, Stephen Baldwin and Josh Charles try to do what Ben Stiller, Winona Ryder and Ethan Hawke did for *Reality Bites*, and fail to generate even that amount of sparks. But the music is cool, and you can dance to it.

*Threesome* concerns itself, with great pomposity, with Eddy (Charles), a junior transfer student entering a new college and rooming with Stuart (Baldwin), whom he calls "Stort," until one of those humorous bureaucratic errors indigenous to bad plotting, Alex (Boyle) is deposited in their suite (dorms have changed since I was in college). You can do the TV series casting yourself, and assure yourself it will be funnier.

Well, there are all sorts of goings-on: Eddy is confused about his sexual identity. Alex, despite having a boy's name, is attracted to Eddy because he's actually read *Catcher in the Rye*. Stuart is attracted to virtually every female on the planet, and Eddy is spending a lot of time looking at Stuart's behind. Literally.

There's no reason this couldn't have been a sensitive, entertaining

portrait of a young man coming of age and discovering he's gay. Instead, writer/director Andrew Fleming has invented stock characters and given them stock situations. He's also given them enough profanity, innuendo and portentousness to sink the battleship Potemkin.

It's a movie that dares you, prac-

*...a leering sitcom with delusions of grandeur and characters who should have lived off-campus and saved us all the aggravation*

tically in every scene, to be offended. Ooh, that boy's leering at another one's butt! Oooh, that girl is writhing all over a library table! Ooh, they're skinny-dipping! And the movie spends so much time being offended at itself that there's no time for the audience to feel anything, let alone be provoked.

None of this is helped by the cast, who uniformly look like they'd be happy to see 30 again, but are forced to pretend they're 20 years old. Boyle is forced to wear bizarre clothing (in one library scene, she's studying in a skirt slit up to the hip; when Baldwin brings a girl he's hoping to bed home to dinner, Boyle is dressed like Donna Reed, right down to the apron) and a haircut that makes her look like Speed

Racer, wearing a helmet.

One more rule you can take to the bank: anytime a movie relies too heavily on voice-over narration, you can be assured it will be incoherent, pretentious, or both. Here, "both" is the answer. Supposedly, Eddy is telling us this story with a couple years of hindsight, but his purple prose indicates he's never gotten over the college phase that saw him, assumedly, major in French cinema, since that's the only class anybody ever seems to attend.

The coming attractions trailer and TV commercials for *Threesome* would like you to believe it's a thoughtful comedy with characters you'll take to heart. Instead, it's a leering sitcom with delusions of grandeur and characters who should have lived off-campus and saved us all the aggravation.

There has yet to be made a thinking movie about a gay character, young or old, that can play to mainstream America, unless you count *Philadelphia*, which was less about a gay character and more about an AIDS patient. That doesn't mean the movie can't be made; it just hasn't been yet. Here, we are given the usual music video sequences, the winking intimations that we are among unusually close friends, and lots and lots of sexual talk. There's even a little sex, and the movie manages to rob even that of any emotion. It's just there to confirm the fact that it all happened.

Buy the soundtrack. Save yourself the time.

## Film capsules

**Capsule reviews**  
by WeekendPlus staff  
**Guide:**  
✓ — Recommended  
✶ — Strongly recommended

### OPENING THIS WEEK

#### COPS AND ROBBERSONS

•A suburbanite (Chevy Chase) and his family play host to a crusty cop (Jack Palance) staking out a nearby criminal. (PG)

#### SERIAL MOM

•Offbeat director John Waters (*Hairspray*, *Pink Flamingos*) goes relatively mainstream once again with this comedy starring Kathleen Turner as a "perfect" housewife who goes to murderous extremes to keep her family happy. (R)

### CURRENT FILMS

#### ABOVE THE RIM

•Urban drama centered around a high school basketball phenom being pulled in two directions by his coach and a local drug dealer. With Tupac (2Pac) Shakur, Leon. (R)

#### ACE VENTURA:

#### PET DETECTIVE

•Rubber-faced comic Jim Carrey (*In Living Colour*) stars as an animal-loving sleuth who must track down kidnapped quarterback Dan Marino. (PG-13)

#### CLIFFORD

•Martin Short stars as a pre-

ocious 10-year-old who drives his guardian uncle (harried Charles Grodin) crazy. With Mary Steenburgen, Dabney Coleman. (PG)

#### D2: THE MIGHTY DUCKS

•Emilio Estevez stars in the sequel to the popular comedy about a misfit youth hockey team. (PG)

#### FOUR WEDDINGS AND A FUNERAL

•Appealing romantic comedy stars Andie MacDowell (*Groundhog Day*) and Hugh Grant as a couple who carry on an intermittent affair after meeting at the funeral of a friend. (R)

#### GUARDING TESS

•Shirley MacLaine stars as the eccentric widow of an ex-president who drives her Secret Service protectors (including Nicholas Cage) to distraction in this comedy directed by Hugh Wilson. (PG-13)

#### HOUSE OF SPIRITS

•A blue-chip cast, led by Jeremy Irons, Glenn Close, Meryl Streep, Vanessa Redgrave and Winona Ryder adapt Isabelle Allende's novel about the tragic path of a prominent Latin American family over the course of 50 years. (R)

#### THE HUDSUCKER PROXY

•The Coen Brothers (*Raising Arizona*, *Barton Fink*) wrote and directed this visually-stunning satire about a mailroom sap (Tim Robbins) whose promoted

to Chairman of the Board of a large corporation as part of a takeover plot by a greedy executive (Paul Newman). Jennifer Jason Leigh adds sass as a tough-talking reporter who uncovers the scam. Tries to do too much, but big budget and strong performances keep it from teetering over the edge. A must for those with eclectic tastes. (PG)

#### JIMMY HOLLYWOOD

•Director Barry (*Rain Man*) Levinson's comedy stars Joe Pesci as a struggling actor who assumes the role of an anonymous vigilante as a publicity stunt. With Christian Slater. (R)

#### LEPRECHAUN 2

•Homicidal, vertically-challenged maniac returns in the sequel to the modest horror hit. (R)

#### MAJOR LEAGUE 2

•Charlie Sheen, Corbin Bernsen and Tom Berenger return for another comic episode about a fictitious group of misfit Cleveland Indians. (PG)

#### NAKED GUN 3½: THE FINAL INSULT

•Leslie Nielsen and the gang return for the third installment of this police-spoof series. (R)

#### THE PAPER

•Director Ron Howard's look at the day in the life of a fictional New York City tabloid trying to avoid bankruptcy and break a big story. Standout cast includes Michael Keaton,



Glenn Close stars as the penny-pinching managing editor of a New York city tabloid in the new Ron Howard comedy *The Paper*.

Glenn Close, Robert Duvall, Marisa Tomei, Randy Quaid. (R)

#### PHILADELPHIA

•Tom Hanks turns in an Oscar-winning performance as a lawyer who sues his employers, who fire him when they discover he has AIDS. Denzel Washington is the reluctant, homophobic lawyer who takes his case to court. Directed by Jonathan Demme (*Silence of*

the Lambs). (PG-13)

#### THE PIANO

•Jane Campion wrote and directed this stunning, and very adult, drama about a mute English woman (Holly Hunter in an Oscar-winning performance) whose music helps her endure an arranged marriage to a brutal marriage, and prompts a sexual awakening with another, in 19th century New Zealand.

Movie also won Oscars for original screenplay and for best supporting actress (11-year-old Anna Pacquin). (R)

#### THE REF

•Comedian Dennis Leary stars as a would-be burglar who must endure the relentless bickering of a couple (Kevin Spacey, Judy Davis) he holds hostage in this comedy directed by Ted Demme. (R)

#### SCHINDLER'S LIST

•Steven Spielberg's Oscar triumph: a black-and-white drama about Oskar Schindler (Liam Neeson), a Nazi sympathizer and war profiteer who later spent his fortune and risked his own life saving the lives of more than a thousand Polish Jews during World War II. A grueling three-hour epic that takes a psychological toll on the viewer, but pays off with an uplifting ending. (R)

#### SUGAR HILL

•Wesley Snipes stars in this drama about a drug kingpin trying to get out of the bad-guy business. (R)

#### THREESOME

•Lara Flynn Boyle, Stephen Baldwin and Josh Charles star in a comedy about the confusing relationship that develops between three college roommates. (R)

#### THUMBELINA

•Animated musical version of the popular Hans Christian Anderson fairy tale, directed by

Don Bluth (*An American Tail*). Voices include Carol Channing, Charo and Gilbert Gottfried. Songs by Barry Manilow. (G)

### RUTGERS CO-OP FILM FESTIVALS

#### ON THE WATERFRONT (1954)

Marlon Brando stars in this classic tale about New York harbor union battles in the 1950s. Winner of eight Academy Awards. 7 p.m. Friday, April 15, at Milledoler Hall Room 100, Rutgers College (near corner of George St. and Seminary Place, College Avenue campus, New Brunswick). Part of "Nostalgia" spring 1994 film program sponsored by the Rutgers Film Co-op. Admission \$3 (\$2 Co-op members). (908) 932-8482.

#### 8½ (1963; French subtitles)

Perhaps the best from the best? Federico Fellini's masterpiece (and winner of the 1963 Academy Award for Best Foreign Film), presented with a new print care of Kiko International. Starring Marcello Mastroianni. 7 p.m. Sunday, April 17, at the State Theatre, 15 Livingston Ave, New Brunswick. Part of Rutgers Co-op Cinerama spring film program. Admission \$7 (\$5 Co-op members). (908) 932-8482.

SUMMER AT PREP

## Rutgers Preparatory School

- Summer School — Advanced Credit, Enrichment & Review  
*(for grades 2-12)*
- Ultimate Recreation- Sports, Games, Arts & Adventure  
*(for ages 6-14)*
- Summer Fun — A loving & caring place for your little ones  
*(for children who have completed Pre-K or Kindergarten)*
- Extended Day — 8:00 to 5:30 for ages 4 to 14

**Call the Summer Programs Office at (908) 545-5600 for more information or write to Rutgers Preparatory School, 1345 Easton Avenue, Somerset, NJ 08873**

The first independent school in New Jersey still offers the best programs for ages 4 to 18

# FAIRWAY GOLF CENTER

1650 STELTON RD., PISCATAWAY 819-0111

1994 TOP FLIGHT XL BONUS PACK GOLF BALLS

## \$14.95

18 Ball Pack • Limit 2

FAIRWAY GOLF Expires 4/30/94. Not Valid With Any Other Offer.

## 10% OFF ANY GOLF BAG IN STOCK

Starting at \$49.95

FAIRWAY GOLF Expires 4/30/94. Not Valid With Any Other Offer.

## FREE "LIVING TRUST" SEMINAR

*presented by:*  
**James E. De Martino, Atty**

**LEARN HOW A LIVING TRUST CAN HELP YOU:**

- virtually eliminate the expense, delay, & publicity of probate
- avoid court control of your assets should you become disabled
- control and protect your estate from lawsuits and creditor claims
- eliminate or drastically reduce Federal Estate taxes

*Seating is limited, so call 908-281-8665 (24 hours) to reserve your place.*

Attend this Free Seminar and you'll receive an additional free one-hour, private consultation, to answer any questions you may have about setting up your personal Living Trust (\$175 value)

# STAGE

## 'Swing' is the thing at George Street Playhouse

Musical tribute to the songs of Johnny Burke will end theater's 20th anniversary season

**B**ing Crosby may be most-often associated with an Irving Berlin song — "White Christmas," but if you could ask him the name of his favorite composer, Johnny Burke would probably get the nod.

A long-overdue tribute to the author of "Swinging on a Star," "Pennies From Heaven," "Moonlight Becomes You," "Personality" and many others, including most of the songs featured in the Bing Crosby-Bob Hope "Road" movies, will begin Saturday, when the George Street Playhouse in New Brunswick premieres the lively new musical **Swinging on a Star: A Musical Celebration of Johnny Burke**.

Formerly titled *Pennies From Heaven*, the show will feature an ensemble of seven singing and dancing their way through "a musical journey" through the decades, broken into seven segments, beginning in the '30s and ending with the present. Michael Leeds, who conceived and directed the musical, which strives to represent the dance styles and fashions of the times as well as the music of Burke, whose catchy melodies and positive outlook brightened many spirits during the Depression. His earliest successes, in fact, came in the early '30s, when his first hit, "Annie Doesn't Live Here Anymore," won ASCAP's award for the most popular song of the year. He won the same award again in 1933 for "Beat of My Heart."

The cast includes several Broadway veterans under the guidance of choreographer Kathleen Marshall, who served as assistant choreographer on Broadway for *Kiss of the Spider Woman*, *She Loves Me* and *Damn Yankees*, and musical director Barry Levitt, whose most recent credit is the Broadway hit *Catskills on Broadway*.

Performances are Tuesday-Saturday evenings at 8 p.m. and Sundays at 2 p.m. and 7 p.m. (excluding Tuesday, May 10 and 7 p.m. Sunday, May 8). Matinees are scheduled for 11 a.m. Wednesday, May 11 and Thursday, April 28, May 5 and 12. There will also be a 2 p.m. matinee on



Broadway veterans Lisa Akey and Michael McGrath are part of the ensemble cast of the musical *Swinging on a Star: a Musical Celebration of Johnny Burke*, opening Saturday at the George Street Playhouse in New Brunswick.

Saturday, May 7.

**SWINGING ON A STAR: A MUSICAL CELEBRATION OF JOHNNY BURKE** April 6-May 8 at George Street Playhouse, 9 Livingston Avenue, New Brunswick. Tickets \$30-\$22. (908) 246-7717.

## Stage right

### Summer arts at Villagers

The Villagers Theatre in Franklin is now accepting registrations for its summer theater arts program for students ages 6-18.

Classes, which run in two three-week sessions, July 5-22 and July 25-August 12, will familiarize students in all aspects of the theater, including dance, music, production arts, acting and stage direction under the guidance of program director Janet Cantore-Watson, familiar to many Villagers visitors from her title role in last year's production of the musical *Peter Pan*.

Guest artists will appear on Fridays to perform for students and provide workshops in their specialized areas.

A separate class will be offered to junior and senior high school musical instrumentalists under the direction of conductor Harold Van Hise. Students will study theory, performance techniques and rehearse as the pit band for student ensemble performances, which will take place on the last Friday of each session.

The program is also currently accepting applications from professional performing arts educators. Resumes may be sent directly to Cantore-Watson at P.O. Box 6175, Somerset, N.J., 08875-6175.

For more information or a registration form, call the theater at (908) 873-2710.

### Gifted students dance Friday

Students in the gifted and talented performing arts dance program at Somerset County Vocational-Technical High School will present an informal dance concert 7:30 p.m. Friday at the high school auditorium, located on North Bridge Street and Vogt Drive in Bridgewater.

Admission is \$5. For more information, call dance coordinator Sheila Buttermore at (908) 526-8900, ext. 277.

## Curtain calls

### NOW PLAYING

#### CABARET THEATRE

##### Douglass College

Nichol Ave., New Brunswick (908) 932-8189

•*The Life of Galileo*, written for the stage by Bertolt Brecht. Through April 16. Adults \$5, students \$4

#### CROSSROADS THEATRE COMPANY

7 Livingston Ave. New Brunswick (908) 249-5560

•*Home*, one-act drama by Samml Art Williams. Through May 3. Admission \$30-\$20, discounts available

#### FORUM THEATRE

314 Main St., Metuchen (908) 548-0582

•*Sailin' Image*, world premiere of a musical by Stephen A. Weiner. Laura Szabo Cohen and Marjorie Gordin. Through April 24. Admission \$27-\$15, discounts available

#### GEORGE STREET PLAYHOUSE

9 Livingston Ave. New Brunswick (908) 246-7717

•*Swinging on a Star*, Johnny Burke's songs in a world premiere revue. April 16-May 15. Admission \$30-\$22

#### JASPERS

Route 206, Somerville (908) 526-5684

•*Til Death Do Us Part*, murder mystery in a dinner-theater setting. 7:30 p.m. April 15. Admission \$37.50

#### NICHOLAS MUSIC CENTER

##### Rutgers Arts Center

George St., New Brunswick (908) 932-7511

•*The Arrivals: Long Memory and Survival among African-Americans*. 8 p.m. April 16. Free admission

#### THE NEW THEATER

St. Bernard's Church 88 Claremont Rd. Bernardsville (908) 221-9191

•*Murder in the Cathedral*, T.S. Eliot's drama on the death of Tho-

mas a Becket. April 15-23. Adults \$10, senior citizens and students \$7

#### NICHOLAS MUSIC CENTER

##### Rutgers Arts Center

George St., New Brunswick (908) 932-7511

•*Kurt Weill: Dance and Song* in honor of his career. 8 p.m. April 15, 16, 22, 23. Admission \$14, discounts available

#### OLD MILL INN

Route 202, Bernardsville 201-301-0562

•*A Deadly Brief Case*, murder mystery in a dinner theater setting. 8 p.m. Friday and Saturday. Admission \$39

#### PAPER MILL PLAYHOUSE

Brookside Dr., Millburn 201-376-4343

•*South Pacific*, the Rodgers and Hammerstein musical adapted from James Michener's writings. Through May 28. Admission \$42-\$27

#### PLAYHOUSE 22

210 Dunhams Corner Rd. East Brunswick (908) 254-3939

•*Jesus Christ Superstar*, opera based on the Gospel According to St. Matthew. Through May 1. Admission \$14 opening night, \$13 other times; discounts available

#### RAMADA INN

Raritan Center, Edison (609) 443-5598

•*Murder-mystery*, dinner theater. 7:30 p.m. April 16, 22. Admission \$39.95

#### SHERATON AT WOODBRIDGE PLACE

Route 1, Iselin (908) 634-3600

•*Noir Suspensions*, murder mystery in a dinner theater setting. 8 p.m. Saturday. Admission \$40

#### SOMERSET VALLEY PLAYERS

Route 514, Neshanic (908) 369-7469

•*Lead Me a Tender*, or *Murphy's Law* as it would happen in the theater. Through April 17. Admission \$12

Saturday, \$10 Friday and Sunday; discounts available

#### STONY HILL PLAYERS

Oakes Memorial Outreach Center, 120 Morris Ave., Summit (908) 464-7716

•*Circus in the Wind*, a comedy for the young who can come and follow along. Through April 17. Admission \$5

### COMING UP

#### MARRIOTT HOTEL

110 Davidson Ave., Somerset (609) 443-5598

•*Murder-mystery*, dinner theater. 7:30 p.m. April 23. Admission \$39.95

#### MCCARTER THEATRE

91 University Pl., Princeton (609) 683-8000

•*The Bermuda Love Triangle: A Spanish Imposition* or the 103rd spring show of the Princeton Triangle Club. April 21-24. Admission \$21-\$12

#### EDWARD NASH THEATER

Raritan Valley Community College

Route 28, North Branch (908) 725-3420

•*Mummenschanz*, mime and performance troupe. 8 p.m. April 23. Admission \$20, discounts available

#### STATE THEATRE

19 Livingston Ave. New Brunswick (908) 246-7469

•*The Second City*, touring company of comedy troupe. 8 p.m. April 19. Admission \$15

•*Storm Reading*, Disabled playwright actor/playwright Neil Marcus stars in autobiographical, multi-media production, featuring sign-language interpretation as part of show. Audio description, assistive listening, large-print and Braille programs, and wheelchair seating available. Rescheduled from March. "Pay-what-you-can" admission

•*The Real Live Brady Bunch*, an epis-

ode of the TV series re-enacted on stage, featuring cameo appearance by Davey Jones of the Monkees. 8 p.m. April 23. Admission \$30-\$19.

## Dance

#### DANCE RECITAL

7:30 p.m. Friday, April 15

Somerset County Vo-Tech

Vogt Dr., Bridgewater (908) 526-8900, Ext. 277

•Original works by students in the school's performing arts curriculum. Admission \$5

#### NEW JERSEY BALLET

8 p.m. Saturday, April 16

Wilkins Theatre, Kean College

Route 82, Union (908) 527-2337

•*Le Combat, Stars and Stripes*, and other works from the company's repertory. Admission \$17, discounts available

#### MISS RUTH'S

##### SCHOOL OF DANCE

11 a.m. Sunday, April 17

14 Conyell St. Fords (908) 738-8239

•Free dance class taught by Cats star Kayoko Yoshioka ("Victoria the White Cat")

## Rehearsals

#### CENTRAL JERSEY

##### MASTER CHORALE

7:30 p.m. Monday

Arts Building, Raritan Valley

Community College

Route 28, North Branch (908) 231-8813, 218-8871

•Choral ensemble affiliated with the college. Most vocal ranges needed, tenors and basses especially

#### CHORAL ART SOCIETY

##### OF NEW JERSEY

7:30 p.m. Sunday

Calvary Lutheran Church

108 Eastman St., Cranford (908) 233-9478

•Union County chorus of varied voices, from early Romantic to more modern

#### COMMUNITY CHORUS OF THE HIGHLAND PARK TEMPLE

(908) 249-8471

•Specializing in Jewish choral music (folk, ethnic, liturgical). Additional tenors and basses needed. Call for an appointment

#### GIRL SCOUT CHORUS

7 p.m. Tuesday, April 19

Edison School

Rahway Ave., Westfield (908) 233-3716

•All-female chorus with members from 24 towns in Central New Jersey

#### HOUNDS FOR HARMONY

7:45 p.m. Monday

Elks Lodge, 545 Bound Brook Rd., Middlesex (908) 566-2808, 647-2180

•All-male chorus singing barbershop harmony

#### RARITAN VALLEY CHORUS

7:30 p.m. Tuesday

Faith Lutheran Church

Amwell Rd., Neshanic (908) 359-3771

•Mixed chorus of more than 100 members

#### SOMERSET CHORALE

7:30 p.m. Thursday

Sampson G. Smith School

1649 Amwell Rd., Somerset (908) 873-1227

•Community chorus with members from Franklin Township. No experience or audition necessary

#### SOMERSET VALLEY ORCHESTRA

7:30 p.m. Thursday

Bound Brook High School

Route 28, Bound Brook (908) 722-0122

•Community orchestra with 60 members, mostly from Somerset County

## Happenings

### BLOSSOMFEST

Franklin St., Belleville  
(908) 996-3036  
•Street fair in the Essex County village, 11 a.m.-5 p.m. April 24. Rain date May 1. Free admission.

### FLEMINGTON

#### CRAFTS FESTIVAL

Flemington Fairgrounds  
Route 31, Flemington  
(607) 265-3230  
•Joined craft show where more than 250 dealers, 10 a.m.-6 p.m. April 23, 24. Adults \$5, children under 12 free.

### MONMOUTH FESTIVAL

#### OF THE ARTS

Monmouth Reform Temple  
332 Hance Ave., Tinton Falls  
(908) 747-8278  
•Art show and workshops, noon-8:30 p.m. April 17, 19:30 a.m.-8:30 p.m. April 18, 20. Adults \$5, senior citizens and students \$3.

### PIECED TOGETHER

#### QUILTERS

Bound Brook High School  
Route 28, Bound Brook  
(908) 658-3021  
•Quilt show, related lectures, 10 a.m.-5 p.m. April 23, 11 a.m.-4 p.m. April 24. Adults \$3, senior citizens \$2.

### SHAD FESTIVAL

Lambertville  
(609) 397-0055  
•13th feast to mark the return of a certain fish, 12:30-5:30 p.m. April 23, 24. Free admission.

### SPRING BOUTIQUE

#### OF CRAFTS

Gospel Fellowship  
626 Plainsboro Rd., Plainsboro  
(609) 799-2301  
•Also including clothing and

gourmet food, 10 a.m.-9 p.m. Thursday, Friday, and Saturday through April 16. Free admission.

### STAMP, POSTCARD, AND BASEBALL CARD COLLECTORS OPEN HOUSE

Aalstamps  
38 North Main St., Milltown  
(908) 247-1093  
•For collectors, 10 a.m.-4 p.m. April 17. Free admission.

### WORLD OF CARDS

AND COMICS  
Hillsborough firehouse  
Route 206, Belle Mead  
(908) 958-3886  
•Comic book and trading card show, 10 a.m.-4 p.m. April 16. Admission \$1.50

## Kid Stuff

### THE ADVENTURES

OF PETER RABBIT  
11 a.m. April 16, 17  
Paper Mill Playhouse  
Brookside Dr., Millburn  
(201) 376-4343  
•Beatrice Potter's stories of Flossy, Mopsy, Cottontail, and Peter, brought to the stage. Admission \$7, \$6.

### THE ART MUSEUM

Princeton University  
(609) 258-3788  
Gallery talks for children in kindergarten-grade 5 at 11 a.m. Saturday. Younger children must be accompanied by an adult. Free admission.  
•Painting a picture, April 16.

### TOM CHAPIN

1 and 3 p.m. April 17  
Wilkins Theatre, Kean College  
Route 52, Union  
(908) 527-2337

•Folk singer and the brother of the late Harry ("Taxi") Chapin. Admission \$5.

### DESEQUILIBRE

3 p.m. Sunday, April 17  
Edward Nash Theatre  
Raritan Valley Community College, North Branch  
(908) 725-3420  
•"The Challenge" put forward by an acrobatic troupe from Montreal. Admission \$7.50.

### JACK & THE BEANSTALK

11 a.m. April 23, 24  
Paper Mill Playhouse  
Brookside Dr., Millburn  
(201) 376-4343  
•A famous fable brought to life on the stage. Admission \$7, \$6.

### THE SLEEPING BEAUTY

3 p.m. Sunday, April 17  
Union County Arts Center  
1601 Irving St., Rahway  
(908) 499-8226  
•One of Grimm's fairy tales, brought to the stage. Admission \$6.

## Speakers

### THE ART MUSEUM

Princeton University  
(609) 258-3788  
Gallery talks at 12:30 p.m. Friday and 3 p.m. Sunday. Free admission.  
•Peter Bunnell on Victorian art photography, April 15, 17.  
•Abraham Kisch on the Princeton P'ou Prank, April 22, 24.

### JOHN ASHBERRY/JAMES TATE

8 p.m. Tuesday, April 19  
Seton Hall University  
Bishop Dougherty Student Center, South Orange  
(201) 761-9098

•Prize-winning poets read from their works. Admission \$5.

### BENNETT REIMER

3 p.m. Tuesday, April 19  
Westminster Choir College  
Library, Princeton  
(609) 921-2663  
•Northwestern University music department chairman ponders "What We Know When We Know Music." Free admission.

### MICHAEL RILEY

7:30 p.m. Saturday, April 23  
Creative Space Place  
100 Jersey Ave., Building D, New Brunswick  
(908) 254-7611  
•Readings by a religion writer for an area daily newspaper. Admission \$5.

### GRETCHEN SORIN

1:30 p.m. Sunday, April 24  
Morven  
55 Stockton St., Princeton  
(609) 683-4495  
•Museum consultant speaks of Afro-American historic sites and material culture. Free admission.

## Singles

### ADVANCED DEGREES

AND ENTREPRENEURS  
(201) 267-5616  
•Brunch and discussion at Marriott hotel, Princeton, and Basking Ridge Country Club, 11:30 a.m. Sunday.  
•Personal-growth lecture and discussion at Cafe Beethoven, Chatham, 8 p.m. Thursday. Cost \$9.

### ALADDIN DANCE PARTY

(201) 797-7777  
•Ballroom dance (jacket required) at Knights of Columbus

hall, Rahway, 7:30 p.m. Sunday. Cost \$5.

•Ballroom dance (jacket required) at Town & Country Inn, Keyport, 7:30 p.m. Tuesday. Cost \$5.

•Ballroom and line dance (jacket required) at Don Quixote Inn, Matawan, 7:30 p.m. Thursday. Cost \$5.

### BLACKTIE PROFESSIONAL SINGLES (American-Asian-European singles, 25-55)

(908) 247-1053  
Jacket required for men; no jeans or sneakers. Must reserve in advance.  
•Buffet brunch (BYOB) at Wang's Kitchen, Franklin Park, noon April 17. Cost \$20.

### BRANDIS DANCE THEATRE

(908) 753-2300  
•Ballroom and Latin dancing at Ricochet Health and Racquet Club, South Plainfield, 9 p.m. Friday. Cost \$5.

### CONSCIOUS CONNECTIONS

(201) 267-8552  
•Social at Governor Morris Hotel, Morristown, 8 p.m. Saturday.  
•Brunch and discussion at Basking Ridge Country Club, 11:30 a.m. Sunday.

### CROSSROADS

(separated and divorced)  
(908) 722-6863, 754-0317  
•Self-help group at Centenary United Methodist Church, Metuchen, 7:30 p.m. Tuesday.

### JERSEY SINGLES

ACTIVITIES CLUB  
(908) 253-9815  
•Country & Western dance lessons at Clinton Community Center, 7:30 p.m. Friday through May 27. Cost \$8.

(separated and divorced)  
(908) 249-6459

•Discussion group at First Baptist Church of New Market, Piscataway, 7:15 p.m. Monday. Cost \$3.

### MOVIES AND SINGLES

(201) 267-8552  
•Cruise around Manhattan (reservations required), 10 p.m. Saturday.  
•Movie and social (call for location), 4 p.m. Sunday.

### NEW EXPECTATIONS

(201) 984-9158  
•Discussion group, game room, and snacks at Morristown Unitarian Fellowship, 8 p.m. Friday. Cost \$8.

### OVERTURES FOR SINGLES

(908) 356-6165  
•Chamber music recital at Basking Ridge Country Club, 5:45 p.m. April 24. Cost \$12 in advance, \$15 at the door.

### SINGLEFACES

(908) 462-2406  
•Dance (jacket required) at Hilton hotel, Short Hills, 8 p.m. Sunday. Cost \$12.  
•Dance (jacket required) at Grand Summit, Summit, 9 p.m. April 15. Cost \$10.  
•15th-anniversary party at Livingston Country Club and Scanticon-Princeton, 9 p.m. April 16. Cost \$12 in Livingston, \$10 in Princeton.  
•Dance at Radisson hotel, Somerset, 9 p.m. April 22. Cost \$10.  
•Dance at Sheraton hotel, Iselin, 9 p.m. April 23. Cost \$10.  
•Dance and buffet at Scanticon-Princeton, 9 p.m. April 23. Cost \$10.  
•Dance (jacket required) at Hilton hotel, East Brunswick, 8

p.m. April 24. Cost \$12.

### SOLO SINGLES

(908) 766-1839 (7-9 p.m.)  
•Bridge at Central Presbyterian Church, Summit, 6:30 p.m. Sunday and 7:15 p.m. April 21. Cost \$3.

### SOMERSET HILLS

#### SINGLE HIKERS

(908) 774-6759  
•Hike in Raccoon Ridge, Delaware Water Gap, 11:30 a.m. April 17. Meet in lot across from Whig's Tavern, Bedminster. Cost \$4.  
•Hike in Lewis Morris Park, Morristown, 11:30 a.m. April 21. Meet in lot across from Whig's Tavern, Bedminster. Cost \$4.

### SOPHISTICATED SOCIALS

April 22, 11:82  
•Brunch at Basking Ridge Country Club, noon Sunday. Cost \$20.  
•Business card exchange at Henningway's, Bridgewater Manor, 5 p.m. Tuesday. Cost \$5.

### TOWN & COUNTRY

#### SINGLES CLUB

(908) 766-4962  
•Social at Old Mill restaurant, Bernardsville, 8:30 p.m. Wednesday. Cost \$8.

### 20-to-35 CLUB

#### FOR JEWISH SINGLES

(908) 238-1736  
•Singles dance at Anshe Emeth Memorial Temple, New Brunswick, 8 p.m. April 16. Cost \$8. Bring your favorite 70s music (no 8-tracks).

## THE WOODBRIDGE METROPOLITAN CHAMBER OF COMMERCE INVITES YOU TO ATTEND A COMPLIMENTARY RETIREMENT PLANNING SEMINAR

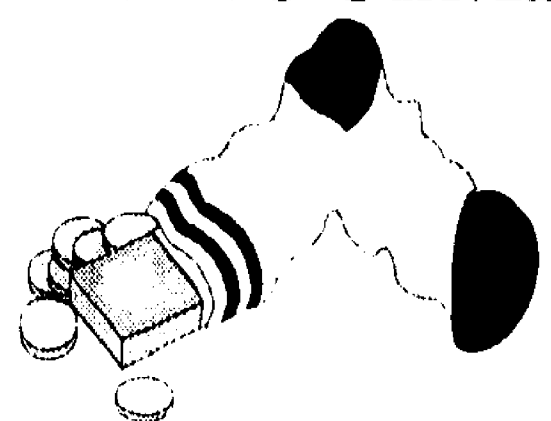

CONDUCTED BY THE TALK SHOW HOSTS OF



BOB

# REAL MONEY

ON

WERA, 1590 AM



DAVE

BOB GOELLNER, CFP AND DAVE HENRY, ChFC  
MEMBERS OF THE ACACIA GROUP

SATURDAY, APRIL 23, 1994 FROM 12:30 TO 3:30 PM  
FIRST CONGREGATIONAL CHURCH  
125 ELMER ST., WESTFIELD, NJ  
RSVP TO 908-363-4040, COLLEEN

• Collectibles • Antiques • Books • Toys • Plants • Household • Clothing • Tools • Bric-A-Brac • Glassware

# WARREN FLEA MARKET

FREE PARKING  
BREAKFAST & LUNCH AVAILABLE

EVERY SUNDAY  
7 A.M. to 4 p.m.

WASHINGTON VALLEY VOL. FIRE CO.  
146 WASHINGTON VALLEY RD., WARREN

HOGBINS NURSERY AUCTION  
SUNDAYS 11 A.M.

• Books • Toys • Plants • Household • Jewelry • Crafts • Clothing

## Electrolysis Clinic

Permanent Hair Removal

**SPECIAL \$700 off**  
New Client Only  
exp. 6-30-94

Disposable Probes  
Always

"For over 12 years, your comfort and satisfaction has been my goal."  
Kim C.P.E.  
Board Certified Electrologist

Free consultation men & women  
Best results in short time!

Middlesex 550 Union Ave. (Rt. 26) 560-0404  
Somerville 50 S. Bridge St. 722-5084

# GET OUT OF TOWN!

## DON'T GO IT ALONE

Newark JFK  
\$16 \$29

1-800-468-6696  
from area codes 201 and 908

### PRINCETON AIRPORTER

## Museums

### THE ART MUSEUM

**Princeton University**  
(609) 258-3788  
Tuesday through Saturday from 10 a.m.-5 p.m., Sunday from 1-5 p.m. Free admission. Tours of museum highlights Saturday at 2 p.m. Western European paintings, sculpture and decorative art from 19th and 20th centuries; also pre-Columbian art and art of the Americas.  
•19th-century photographs by Henry Peach Robinson and Peter Henry Emerson, through June 6.  
•Photographs from the museum's collection, through June 6.

### BLACKSMITH MUSEUM

River St., Millstone  
(908) 873-2803  
Blacksmith shop that was in operation from the middle of the 18th century to the 1960s. Open Sunday from 1:30-4 p.m. through June 26.

### CLINTON

**HISTORICAL MUSEUM**  
56 Main St., Clinton  
(908) 735-4101  
Featuring the Red Mill and other artifacts of rural America. Open daily (except Monday) from 10 a.m.-4 p.m. Adults \$3, senior citizens \$1.50, children \$1.  
•Blacksmith workshops, April 23, 24.

### DRAKE HOUSE MUSEUM

602 West Front St., Plainfield  
(908) 755-5831  
Colonial home built in 1746 and chronicling New Jersey history from before independence to after the Civil War. Open Saturday from 2-4 p.m. Free admission for members. Non-member admission: adults \$1, children free.

### EAST JERSEY OLDE TOWNE

Johnson Park  
River Rd., Piscataway  
(908) 463-9077  
Village composed of relocated 18th century structures set near the headquarters of the county park police. No tours offered at present. Gift shop closed until further notice.

### EDISON NATIONAL

**HISTORIC SITE**  
Main St., West Orange  
(201) 736-5050  
Workshop with inventions of Thomas Alva Edison. Open every day from 9 a.m.-5 p.m. Adults \$2, children and senior citizens free.  
•Tours of Glenmont (Edison's house) with art collection. April 16. Reservations required.

### ENVIRONMENTAL

**EDUCATION CENTER**  
190 Lord Stirling Rd.  
Basking Ridge  
(908) 766-2489  
Daily from 9 a.m.-4:30 p.m. Free admission.  
•Wildlife Art Preview, through May 5.

### FOSTERFIELDS

Kahdena Rd., Morristown  
(201) 326-7645  
Living historic farm with implements and customs from the 19th century. Open Wednesday through Saturday from 10 a.m.-5 p.m., Sunday from 1-5 p.m. Free admission on weekdays; admission \$3 (discounts available) on weekends.  
•The blacksmith's trade, April 23.  
•Planting vegetables, April 24.

**GREAT SWAMP OUTDOOR EDUCATION CENTER**  
247 Southern Blvd., Chatham  
(201) 635-6629  
Open every day from 9 a.m.-

4:30 p.m. Registration required for programs.  
•Bird walk in the swamp, 9 a.m. April 16.  
•Wildlife walk in the swamp, 2 p.m. April 17.  
•Robert Zappalorti on reptile and amphibians, 7:30 p.m. April 20.  
•"The Art Side of Me" by Letitia Hess, through April 30.

### LIBERTY SCIENCE CENTER

N.J. Turnpike Exit 148  
Jersey City  
(201) 200-1000  
•"Where Science = Fun" with exhibits that reach out and touch you. Open every day from 9:30 a.m.-5:30 p.m. Admission \$9 for the center, \$7 (separate admission) for the Omni Theater. Discounts available.  
•A "Bug's Eye View" of insects, through May 1.

### MACCULLOCH HALL

45 Macculloch Ave.  
Morristown  
(201) 538-2404  
Historical museum open Thursday and Sunday from 1-4 p.m. Group tours by appointment. Admission \$3, discounts available.  
•Daffodil Day (free admission), April 17.  
•"Flora '94," through May 15.

### MAIN STREET

**ANTIQUÉ CENTER**  
148 Main St., Flemington  
(908) 788-6767  
Antiques and collectibles from two centuries. Daily (except Tuesday) from 10 a.m.-5 p.m. Free admission.

### METLAR BODINE HOUSE

1281 River Rd., Piscataway  
(908) 463-8363  
Piscataway Township historic museum, with permanent exhibition of life in the town's early days. Open Thursday through Saturday from noon-5 p.m. Donation.

### MIDDLESEX COUNTY MUSEUM

**Cornelius Low House**  
1225 River Rd., Piscataway  
(908) 745-4177  
Daily (except Monday and Saturday) from 1-4 p.m. Free admission.

### MILLER-CORY HOUSE

614 Mountain Ave., Westfield  
(908) 232-1776  
Farmhouse built in 1740 on the West Fields of Elizabethtown. Open Sunday from 2-5 p.m. Adults \$1, children 50 cents.  
•Sheep to Shawl Day, April 17.

### MONMOUTH COUNTY

**HISTORICAL ASSOCIATION**  
70 Court St., Freehold  
(908) 462-1466  
Tuesday through Saturday from 10 a.m.-4 p.m., Sunday from 1-4 p.m. Admission \$2, discounts available.  
•"Tools of the Trade" from early crafts and occupations, through July 17.

### MONTCLAIR ART MUSEUM

3 South Mountain Ave.  
Montclair  
(201) 746-5555  
Tuesday, Wednesday, Friday, and Saturday from 11 a.m.-5 p.m.; Sunday and Thursday from 1-5 p.m. Free admission for members. Non-member admission: adults \$4, senior citizens and students \$2, children under 18 free. Free admission for all on Saturday.  
•Storytelling with Dovie Thomas, 3 p.m. April 17.  
•"Shackworks," retrospective of works by Beverly Buchanan, through May 22.  
•"The Hand and the Spirit," through June 19.

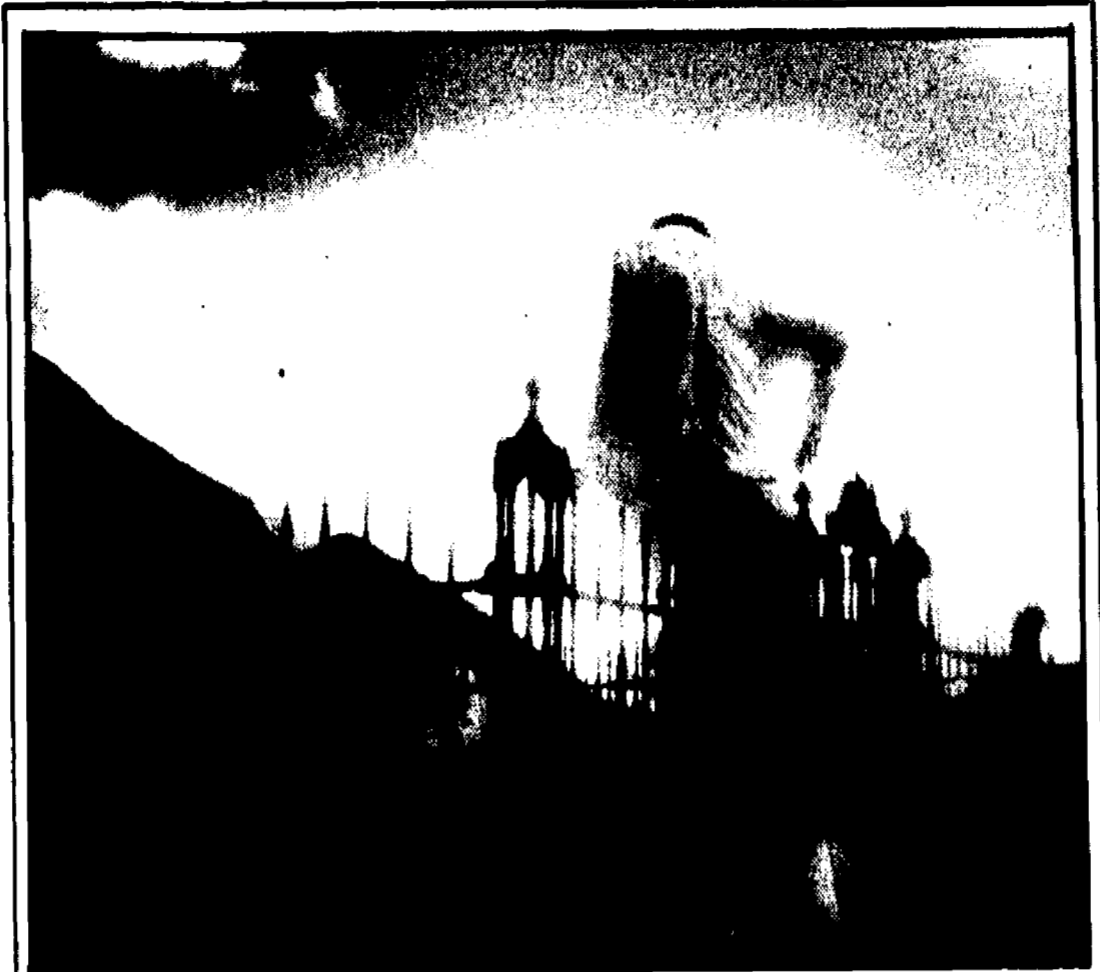

## Lens and canvas

Four photographers and a painter are sharing gallery space this month at the Watchung Arts Center.

While the paintings painter Assunta Sera of Upper Montclair, whose resume includes a work on display at the Vatican, are on display in the Center's lower gallery, the contrasting styles of four New Jersey photographers dominate the major exhibit space. Those styles range from the unusual, experimental offerings of Riverdale's Lynn Forrest (above), to the still lifes and portraits of Ellen Denuto of Paterson, to the moody, innovative images of Gerald Slota, also of Paterson, to the celebrated prints of Flemington's Richard Gerstner, whose photos have been showcased at the Museum of Modern Art as well as on the cover of *Newsweek*.

For more information, call the Watchung arts Center at (908) 753-0190.

•Navajo and Rio Grande textiles from the collection, through June 26.

### MORRIS MUSEUM

6 Normandy Heights Rd.  
Morristown  
(201) 538-0454  
Monday through Saturday from 10 a.m.-5 p.m., Sunday from noon-6 p.m. Free admission for members. Non-member admission: adults \$4, senior citizens and children \$2.  
•Permanent gallery exhibits: dinosaurs, live animals, mammals, model trains, history, North American Indians, Woodland Indians, rocks and minerals.  
•"Backyard Monsters: The World of Insects," through May 15.

### MUSEUM OF EARLY TRADES AND CRAFTS

Route 124, Madison  
(201) 377-2982  
Exhibits portray the role of crafts people in the 18th and 19th centuries. Tuesday through Saturday from 10 a.m.-4 p.m., Sunday from 2-5 p.m. Free admission for members. Non-member admission: adults \$2, children \$1.  
•How brooms are made, April 16.  
•Medicine in the home, April 23.

### N.J. HISTORICAL SOCIETY

230 Broadway, Newark  
(201) 483-3939  
Wednesday through Friday from 10 a.m.-4 p.m. Adults \$3, children \$2.  
•"Urban Oasis: Newark's Mount Pleasant Cemetery," through July.

### NEW JERSEY MUSEUM

### OF AGRICULTURE

Cook College  
Route 1, New Brunswick  
(908) 249-2077  
Wednesday through Saturday from 10 a.m.-5 p.m., Sunday from noon-5 p.m. Admission \$3, discounts available.  
•Spring on the farm, April 17.

### NEW JERSEY STATE MUSEUM

205 West State St., Trenton  
(609) 292-8464  
Tuesday through Saturday from 9 a.m.-4:45 p.m., Sunday from noon-5 p.m. Free admission.  
•"Le Passage de Arce-Texchus Continuum" by Alastair Noble, April 16-June 12.  
•"The Traveler as Ethnographer," through June 29.  
•Indian prints by Thomas Loraine McKenney and James Hall, through June 30.  
•New Jersey Arts Annual, through July 10.

### OSBORN-CANNONBALL HOUSE

Front St., Scotch Plains  
(908) 889-4137  
Historic house from c. 1750. Open the first Sunday of each month from 2-4 p.m. Free admission.

### REEVES-NEED ARBORETUM

165 Hobart Ave., Summit  
(908) 273-8787  
Gardens open daily from dawn to dusk. Registration required for programs.

### DR. WILLIAM ROBINSON PLANTATION HOUSE

593 Madison Hill Rd., Clark  
(908) 381-3081  
17th-century farmhouse built on what once was a plantation. Open the first Sunday of each month from 1-4 p.m. Free admission.

### SCHERMAN-HOFFMAN

### SANCTUARIES

Hardscrabble Rd., Bernardsville  
(908) 766-5787  
Wildlife sanctuary open Tuesday through Saturday from 9 a.m.-5 p.m., Sunday from noon-5 p.m. Nature walks at 8 a.m. Friday and Saturday.

### TRAILSIDE NATURE AND SCIENCE CENTER

Coles Ave. and New Providence Rd., Mountainside  
(908) 789-3670  
Open daily from 1-5 p.m. Registration required for programs.  
•Deserted Village tour, 2 p.m. April 17. Cost \$2.  
•Appalachian-style egg basket, 9:30 a.m. April 23. Cost \$25.

### WALLACE HOUSE & OLD DUTCH PARSONAGE

38 Washington Pl., Somerville  
(908) 725-1015  
George Washington's headquarters when he was stationed in Somerville in 1778. Open Wednesday through Saturday from 10 a.m.-noon and 1-5 p.m., Sunday from 1-5 p.m. Free admission.

### THE WILLOWS

Kahdena Rd., Morristown  
(201) 326-7645  
Gothic Revival mansion once owned by the late Caroline Foster. Open Thursday through Sunday from 1-4:30 p.m. Admission \$4 weekends, \$3 weekdays; discounts available.

### JANE VOORHEES ZIMMERLI ART MUSEUM

Rutgers University  
Hamilton St., New Brunswick  
(908) 932-7237  
Tuesday through Friday from 10 a.m.-4:30 p.m., Saturday and Sunday from noon-5 p.m. Free admission.

## Galleries

### B. BEAMESDOERFER GALLERY

6 North Second Ave.  
Highland Park  
(908) 249-6971  
Monday, Tuesday, Wednesday, and Friday from 10 a.m.-6 p.m.; Thursday from 10 a.m.-8 p.m.; Saturday from 10 a.m.-5 p.m.  
•Paintings and drawings by Felicia van Bork, through May 14.

### BERNARDSVILLE LIBRARY

2 Morristown Rd., Bernardsville  
(908) 766-0118  
Open during library hours.  
•Works by Rigel Heung, through April 29.

### CHILDREN'S

### SPECIALIZED HOSPITAL

150 New Providence Rd.  
Mountainside  
(908) 233-3720, Ext. 379  
Open to the public Monday through Friday from 8 a.m.-4:30 p.m. Also open by appointment.  
•Paintings by Debbie Tittle, through April 29.

### CLARENCE DILLON LIBRARY

Lamington Rd., Bedminster  
(908) 234-2345  
Open during library hours.  
•Works by Lee Ramsey, through May 5.  
•Somerset Art Association group show, through May 5.

### CREATIVE SPACE PLACE

100 Jersey Ave., Building D,  
New Brunswick  
(908) 254-7611, 254-0856  
Monday through Friday from 9 a.m.-5 p.m.; Saturday and Sunday by appointment.  
•"Seasonal Celebration," through April 29.

### EVERHART GALLERY

117 South Maple Ave.  
Basking Ridge  
(908) 221-9007  
Tuesday through Saturday from 11 a.m.-6 p.m. Also open by appointment.  
•"Spring Watercolors" by five artists, through April 30.

### RENEE FOOSANER GALLERY

Paper Mill Playhouse  
Brookside Dr., Millburn  
(201) 379-3636  
Friday from noon-3 p.m. Also open one hour before theater performances and at intermission.  
•New Jersey Watercolor Society members show, through May 30.

### FRIENDSHIP LIBRARY

Fairleigh Dickinson University  
Madison  
(201) 593-8532  
Open during library hours.  
•Photographs of "Paul Strand's Mexico," through April 30.

### GALLERY AT

**BRISTOL-MYERS SQUIBB**  
Route 206, Princeton  
(609) 252-6275  
Monday, Tuesday, Wednesday, and Friday from 9 a.m.-5 p.m.; Thursday from 9 a.m.-7 p.m.; Saturday and Sunday from 1-5 p.m. Free admission.  
•Photographs by Edward Steichen "Within the Family," through April 17.

### GALLERY AT CROSSROADS

**THEATRE COMPANY**  
7 Livingston Ave.  
New Brunswick  
(908) 249-5581  
Wednesday through Friday from 7-11 p.m., Saturday and Sunday from 2-11 p.m.  
•"Art as Metaphor" in works by Ibitayo A. Ojomo, through May 8.

### HUNTERDON ART CENTER

7 Lower Center St., Clinton

(908) 735-8415  
Wednesday through Sunday from 11 a.m.-5 p.m. Admission \$2.50, discounts available.  
•"Nocturnes" by Tim Daly and multimedia works by Joe van Ramp, through April 17.  
•National Print Exhibition, through April 17.  
•"Michael Lenson: Real and Surreal" paintings, April 24-June 26. Reception from 3-5 p.m. April 24.

### HUNTERDON COUNTY LIBRARY

Route 12, Flemington  
(908) 788-1444  
Open during library hours.  
•Holocaust remembrance, through April 30.  
•Portraits by Joann Doneen, through April 30.

### KORN GALLERY

Drew University  
Route 24, Madison  
(201) 408-3553  
Tuesday through Friday from 12:30-4 p.m. Also open by appointment.  
•Wall sculpture by Lyio Saganic, through April 22.

### LEXINGTON GALLERY

25 Texas Ave., Lawrenceville  
(609) 883-8660  
Wednesday through Friday from 10 a.m.-6 p.m.; Saturday from 11 a.m.-5 p.m.  
•"Five Eyes," works by five photographers, through April 30.

### LES MALAMUT GALLERY

Union County Library  
Route 82, Union  
(908) 686-0420  
Open during library hours.  
•Photographs by Shirley Gray, through May 13.

### MORTIMER GALLERY

Gill-St. Bernard's School  
Mendham Rd., Gladstone  
(908) 234-2345  
Thursday and Sunday from 2-4 p.m. Also open by appointment.  
•Oil paintings by Jean Buckley, through April 27.

### NABISCO GALLERY

River Rd., East Hanover  
(201) 503-3238  
Daily from noon-4 p.m. Free admission.  
•Works of nine photographers, through May 12.

### NEW JERSEY CENTER FOR VISUAL ARTS

68 Elm St., Summit  
(908) 273-9121  
Palmer Gallery open Monday through Friday noon-4 p.m., Saturday and Sunday from 2-4 p.m. Members' Gallery open from 9:30 a.m.-4 p.m. when classes are in session.  
•Black Maria Festival (independent film and video), 7:30 p.m. April 21. Admission \$5.

•International joined show, Palmer Gallery, through April 15. Free admission.  
•"Interiors," works by J. Brian Townsend. Members' Gallery, April 22-May 26. Free admission.

•"House Sweet House," Palmer Gallery, April 24-June 5. Free admission for members; non-member admission \$1.

•"The Lay of the Land," landscapes painted by five faculty members, Members' Gallery, through April 15. Free admission.

•New Jersey glass, through May 14.

•New Jersey glass, through May 14.

•New Jersey glass, through May 14.

(Please turn to page 13)

## Galleries

(Continued from page 12)

### PRALISVILLE MILLS

Route 29, Stockton  
(908) 534-4644

Daily from 11 a.m.-4 p.m.  
• "Design '94" exhibit and sale, through May 1.

### PRINTMAKING COUNCIL OF NEW JERSEY

440 River Rd., North Branch  
(908) 725-2110

Tuesday through Friday from 11 a.m.-5 p.m., Saturday from 1-4 p.m. Free admission.  
• "Small Impressions 1994," national exhibition, through April 21.

### QUIETUDE GARDEN GALLERY

24 Fern Rd., East Brunswick  
(908) 257-4340

Open by appointment only.  
• "Winter Wonder 1994," works of nine sculptors, through April 23.

### RARITAN VALLEY

#### COMMUNITY COLLEGE

Route 28, North Branch  
(908) 218-8876

Tuesday through Thursday from noon-3 p.m.  
• Student art exhibit, through May 5.

### RIDER COLLEGE

#### Student Center Gallery

Route 206, Lawrenceville  
(609) 896-5325

Monday through Thursday from noon-2 p.m. and 6-8 p.m.; Friday through Sunday from 2-5 p.m. Free admission.

• "Beginnings" in painting and

drawing by Clarence Holbrook Carter, through April 17.

### ELIZABETH ANNE SETON MEMORIAL GALLERY

#### St. Peter's High School

175 Somerset St.  
New Brunswick

(908) 846-8046

Open during school hours.

• "Spring Delights" by Myroslava Stojko, through April 22.

### VISUAL ARTS GALLERY

#### Livingston College

Berrue Circle, Piscataway  
(908) 932-7511

Monday through Friday from 9 a.m.-4 p.m. Free admission.

• BFA thesis exhibition, April 15-29.

### WALTERS HALL GALLERY

#### Rutgers Arts Center

Chapel Dr., New Brunswick  
(908) 932-7511

Monday through Friday from 9 a.m.-4 p.m. Free admission.

• MFA thesis exhibition by Susan Kleckner, through April 15.

• MFA thesis exhibitions by Martha Otis and Vivinne Williams, April 18-22.

• "Public Interest" art, through May 7.

### WARNER-LAMBERT

#### ART GALLERY

201 Tabor Rd., Morris Plains  
(201) 540-6678

Tuesday and Thursday from 1-5 p.m. by appointment only.

• Works by Ellen Sherman-Zinn, through April 15.

### WATCHUNG ARTS CENTER

18 Stirling Rd., Watchung  
(908) 753-0190

Daily (except Saturday) from 1-4 p.m. Free admission.

• Children's art, through April 28.

• Works by four New Jersey photographers, through April 29.

• Paintings by Assunta Sera, through April 29.

### WESTFIELD ART GALLERY

152 East Broad St., Westfield  
(908) 789-9696

Monday, Tuesday, Wednesday, and Friday from 3:30-5 p.m.;

Thursday from 3:30-9 p.m.; Saturday and Sunday from 1-4 p.m.

• Landscapes by Burton Longenbach, through April 22.

### WESTFIELD COMMUNITY

#### ROOM GALLERY

425 East Broad St., Westfield  
(908) 232-8581

Monday through Friday from 10:30 a.m.-2:30 p.m. and 7-9 p.m.;

Saturday from 1-4 p.m.;

• Westfield Art Association members' show, through April 23. Reception from 1-3 p.m. April 23.

## Planetariums

### NEW JERSEY STATE

#### MUSEUM

205 West State St., Trenton

(609) 292-6333

• Laser planetarium shows, Friday, Saturday, and Sunday

through May 15. Admission \$6, discounts available; call for show-times.

• "Duncan the Dragon and the Solar System," 1 and 3 p.m. Saturday and Sunday through July 3. Admission \$1.

### RARITAN VALLEY

#### COMMUNITY COLLEGE

Route 28, North Branch  
(908) 231-8805

Admission \$4, group rates available.

• Native American sky legends, 1 and 4 p.m. Saturday through May 21; also at 1 and 4 p.m. April 24.

• "Follow the Drinking Gourd," 2:30 p.m. Saturday through May 21; also at 2:30 p.m. April 24.

### TRAILSIDE NATURE

#### AND SCIENCE CENTER

New Providence Rd. and Coles Ave., Mountainside

(908) 789-3670

Children under 6 not admitted.

• "Ecstatic About Eclipses," 2 and 3:30 p.m. Sunday through April 24. Adults and children

\$2.50, senior citizens \$2.10.

## World of Cards & Comics Convention

Saturday, April 16th  
10am-4pm

Hillsborough Fire Company No. 2  
375 Rt. 206

Route 22E or W to Route 202/206 Exit South. Follow to Somerville Circle & follow around to Route 206 S. Approximately 5 miles on left.

Admission \$1.50 For Info.  
50¢ OFF (908)  
With This Ad (908)  
On Open/Closed by Person 968-3886

## WOOD WORKING SHOW & SALE

Dates: April 14, 15, 16

Industrial Supplies  
Woodworking Tools, Supplies & Repair

## DELTA

- Woodworking Demonstrations
- Demos for Sale.
- Place Your Order Today and Receive Show Special Prices



See Our New Counter Sales Area!

## Butensky Services Co., Inc.

10 County Line Road  
Branchburg, NJ 08876  
800-447-3784

Call for directions • Free Refreshments

## Advertiser index

Acacia Group	11	Harley Davidson	1
America Craft Market	2	Introductions	14-16
Book Value	3	Kitchen Beautiful	3
Boulevard Wholesale Foods	2	N.J. Symphony	6
Bowcraft	3	N.J. Symphony	7
Butensky Services Co.	13	Ocean Explorers	6
The Car Spa	2	Princeton Airport	11
Deco File Inc.	7	Restaurants	17-19
James DeMartino Esq.	9	Rutgers Prep	9
Dunellen Fresh Produce	13	State Theatre	2
Easy Video	20	TJ's World of Stuff	13
Electrolysis Clinic	11	Tropworld	6
Fairway Golf Center	6	UANC	13
Fairway Golf Center	9	Wardlaw Hartridge	13
The Great & Small Shop	7	Washington Valley Fire	11
		West Photography	3
		Westfield Symphony	13
		Whitehouse Aquatics	2

## ABSOLUTE JUDAISM

Come and quench your thirst

A Three Session Journey

Come explore

Jewish Spirituality, Jewish Values, Jewish People

Designed For The Beginner-Jewish or Not!

Temple Beth El, 67 Route 206 South, Somerville

Tuesday, April 19 7:30-9:30 pm

Rutgers University, Scott Hall, New Brunswick

Thursdays: April 14, April 21 and April 28 7:30-9:30 pm

To register call 201-599-0080

ABSOLUTE JUDAISM offers a modern reform perspective on living in today's complicated world

Admission Free; Sponsored by the Commission on Reform Jewish Outreach (space is limited)



## WESTFIELD SYMPHONY ORCHESTRA

BRAD KEIMACH, Music Director

SATURDAY, APRIL 16, 8 PM

Mozart Overture to "The Magic Flute"  
Grieg Piano Concerto  
Dvořák Symphony No. 8

UNION COUNTY ARTS CENTER  
1601 Irving St. Rahway



JEFFREY BIEGEL



\$21 General Admission, \$18 Seniors, \$12 Students  
CALL (908) 232-9400 or 499-0441

Concert made possible in part by grants from the NJ State Council on the Arts/Department of State and the National Endowment for the Arts

## Is Your Child Being Challenged?



Come experience a nurturing community that celebrates questioning minds and encourages the development of idea

## Wardlaw-Hartridge

A culturally diverse college preparatory day school serving Central New Jersey since 1882

Open House

Tuesday, April 5, 1994

Grades K-7 - 9:00 am  
Lower School Campus  
1040 Plainfield Avenue  
Plainfield, NJ 07060

Grades 8-12 - 7:30 pm  
Upper School Campus  
1295 Inman Avenue  
Edison, NJ 08820

Please RSVP to the Admissions office at (908) 754-1882

## DUNELLEN FRESH FARM MARKET

Bosc Pears  
59¢ lb.

Seedless Grapes  
89¢ lb.

Red Delicious Apples  
49¢ lb.

Carrots  
#3 - 1 lb. Bags  
99¢

Extra Large Eggs  
89¢ doz.

Green Pepper  
49¢/lb.

Lemons  
10/99¢

Idaho Potatoes  
5 lb. bag  
99¢

American Cheese  
\$2.79 lb.  
Yellow or White

Hours:  
9:30-8  
7 Days A Week

239 NORTH AVENUE, DUNELLEN  
Located Behind Towne Pharmacy  
908-752-2226

# Introductions

Central New Jersey's Best Choice For Meeting Someone Close To Home

## 1004 60-Plus

60 plus is part of Forbes Newspapers' Introductions. It is intended for use by people looking for other people with whom to establish relationships. For more information please call 1-800-559-9495.

### I'D LOVE TO MEET MR. RIGHT!

American widow seeking male companion between ages of 60-70. I love dancing, the beach, long walks, good dinners, and going to the movies. Write me a letter and let's talk...I would love to meet you!  
**THIS ADVERTISER HAS ALSO CHOSEN TO RECEIVE MAIL. PLEASE SEND LETTER AND PHOTO TO: INTRODUCTIONS BOX 4724, FORBES NEWSPAPERS, PO BOX 699, SOMERVILLE, NJ 08878.**

**ITALIAN AMERICAN WIDOWER**— wants to meet Mr. Right, age 60-70, socialize, go out to dinner and movies. This advertiser has chosen to receive mail also. Send letter to: Ext. 4813 Introductions, Forbes Newspapers, P.O. Box 699, Somerville, NJ, 08878.

### LINEAR DIVORCED WHITE FEMALE

Late 50's, active, employed, seeking single divorced white female (linear only) in Metuchen or Edison, but not confined to that area. Interested in fitness exercising, crafts, flea marketing, day excursions, movies, local theater and general socializing. Please call Ext. 4300.

### SINGLE, WHITE, WIDOWED FEMALE

Early 80's, interested in SWM, middle 60's, who likes old movies, good cooking, bus trips, dancing, long walks or just hanging out. Ext. 4574.  
**THIS ADVERTISER HAS CHOSEN TO RECEIVE MAIL. PLEASE SEND LETTER AND PHOTO TO: INTRODUCTIONS BOX 4574, FORBES NEWSPAPERS, PO BOX 699, SOMERVILLE, NJ 08878.**

## 1005

### Business Contacts

#### ....CLIP AND SAVE....

#### TAPE THIS AD TO YOUR COMPUTER

I am a PC expert ready and willing to help you w/ your computer problems. I can help decide which computer and software is best for you! Call today. PLEASE CALL EXT. 4591.

*Business Contacts is a new classification and is part of Forbes Newspapers' Introductions. It is intended for use by people looking for other people with whom to discuss business. For more info please call 1-800-559-9495.*

### WHITE MALE—

Seeking female partner with experience in craft marketing to work with serious artist/wood worker. Making and selling high end crafts and custom children's furniture.

**THIS ADVERTISER HAS CHOSEN TO RECEIVE MAIL. PLEASE SEND LETTER AND PHOTO TO: INTRODUCTIONS BOX 4923, FORBES NEWSPAPERS, PO BOX 699, SOMERVILLE, NJ 08878.**

## 1006

### Exercise Partners

*Exercise Partners is part of Forbes Newspapers' Introductions. It is intended for use by people looking for other people with whom to exercise or play sports. For more information please call 1-800-559-9495.*

## 1007 Game Players & Hobbyists

### ATTENTION: PENTE PLAYERS!

Yes...this is not a misprint. There are so few of us. If you play Pente or anyone you know of plays Pente please give me a call. (P.S. Robin Thompson, if you read this, please call!) Please reply ext. 4173.

### CACTUS ENTHUSIAST—

SWM, 30, new to Hills area seeks like-minded persons whose hobby is collecting and cultivating cactus. Please call ext. 4928.

*Game Players & Hobbyists is part of Forbes Newspapers' Introductions. It is intended for use by people looking for other people with whom to play games or enjoy Hobbies.*

**YMOW**— Younger Men/Older women, an organization dedicated to age difference relationships, looking for men & women for Ball Room dancing, please call ext.4767

## 1008 Hobbyists

**BOATLESS**— Neophyte boatman with lots of USPS classroom training, but no practical experience will help you maintain or operate your power boat in return for experience. Please respond to ext. 4818.

## 1009 Traveling Companions

**MI SWF**— 52 taking an early retirement to get out of the "THE RAT RACE". I am slim attractive, personable and easy going-adventurous and affectionate as well. Want to travel the US with a fun loving and decent male who has a great desire to do the same. Female responses are welcome-strictly on a friendship basis. Please reply to Ext. 4539.  
**THIS ADVERTISER HAS ALSO CHOSEN TO RECEIVE MAIL. PLEASE SEND LETTER AND PHOTO TO: INTRODUCTIONS BOX 4839, FORBES NEWSPAPERS, PO BOX 699, SOMERVILLE, NJ 08878.**

*Traveling Companions is part of Forbes Newspapers' Introductions. It is intended for use by people looking for other people with whom to travel. For more information please call 1-800-559-9495.*

## 1010 Introductions

**ALEXIS' MOM PLEASE CALL OLIVIA'S DAD**— We met in January in T.J. Max's, we talked of Montessori and of Alexis' birthday in August. PLEASE RESPOND TO EXT. 4811.

**1942 MODEL VINTAGE 4DR FAMILY SEDAN**— runs on regular fuel only, no additives required. Assembled overseas, imported into USA 1984, right hand drive but handles well on local roads. Well maintained and in excel. cond., all original equipment is still intact except for ashtrays and tip of radiator overflow hose. Paintwork worn a bit thin on roof and double headlights fitted. Usually parked at sports club, restaurants, theaters, movies, dancehalls, museums, around New York City, airport, ski areas & often in own garage in Edison area. Prev. ownership arrangements terminated due to dispute about garaging & operating conditions. If you are in the market for a reliable, high performance, good quality used vehicle by a reputable mfr., this fine example seeks a compatible slim 40-45ish nonsmoking Lady owner who would like to savor it and is prepared to invest sufficient TLC to keep it in tiptop running cond. In a LTR. Please don't reply if you think this ad should be in the used car section. Ext. 4546.

**48 YR. OLD SWF**— Non-drinker, non-smoker, but not boring ISO a LTR with single or divorced white male who enjoys movies, dining, dancing, having fun and sharing new experiences. No game players, please. **RESPOND TO EXT. 4811.**

**A NICE LADY-SWF**, Bookworm, Good sense, at 44 would enjoy similar gentleman w/yesteryear manners, great conversations, classical quiet times. Required - a clear conscience and promises kept. Please call Ext. 4853.

**A PIRATES LOOKS, A BEERS EYES, A HEALERS HEART, A MAN;** Swordsman, singer, writer, poet, builder, comic, Netrunner, historian, and artist- with a taste for Gothic elegance seeks a Valkyrie intellectual in her 20's with a goofy streak, who's cynical facade shields a romantic soul. **PLEASE REPLY TO EXT#4862.**

**A TOUCH OF CLASS, A TOUCH OF BRASS!**... 37 yr. old professional SJF. Independent, intelligent, sensual and pretty. Let's cook dinner together...go to the gym...or take in a movie. Are you bright, intuitive, adventurous, and have a good sense of humor? I'm looking for someone who is under 42 and is looking to build a friendship into a "real relationship". Please call call ext 4804

**SEE NEXT PAGE**

# Try "Introductions"

## Central New Jersey's Best Choice For Meeting People Close To Home

"Introductions" is a great way to meet that special someone, find a tennis partner, a fourth for bridge or another model trail buff. Whatever your interests, you should be able to find someone to share them

- Voice Extension Only — Your Ad Is Free
- To Receive Photos and Letters — Your Ad Will Cost \$1.00/Line Per Week.

Clip and Mail To: Forbes Classified, P.O. Box 699  
Somerville, NJ 08901 Attn: Introductions

Name: \_\_\_\_\_  
Address: \_\_\_\_\_  
Phone Number: \_\_\_\_\_

Please Call 1-800-559-9495 With Any Questions

## TO PLACE A FREE AD 1-800-559-9495

1. Take some time to write down some characteristics about yourself, and your preferences about the type of person you would like to meet.
2. You can place your FREE introductions ad just by calling 1-800-559-9495. Our specially-trained staff will help you. Any personal information we may request will be kept strictly confidential.

**CUSTOMER SERVICE: 1-800-559-9495**

3. Deadline to place your FREE introductions ad is Friday by 5 pm. Your ad will run for six weeks and can be renewed at any time.

4. To retrieve your messages, call 1-900-226-1003 and follow the voice prompts for advertisers. The cost is \$2.00 per minute.

## TO ANSWER AN AD 1-900-226-1003

\$2 FOR THE FIRST MINUTE, \$2 FOR EA. ADDTL. MINUTE

1. Note the extension numbers at the end of the ads you would like to answer.

2. To respond by phone call 1-900-226-1003 from a Touch-Tone phone and follow the voice prompts and record your messages. The cost is \$2.00 per minute. You must be 18 years or older to use this 900 line.

### BOX RENTAL

For advertisers who would like the option of receiving mail responses in addition to voice responses, you can rent a mail box for \$5 per week. Box rentals must be paid in advance before receiving your responses. To respond by mail, look for ads that are specially marked in BOLD PRINT. Mail received for advertisers who have not requested mail boxes will not be forwarded.

Introductions is operated by Forbes Newspapers, 44 Veterans Memorial Dr. E., Somerville, NJ 08878. Forbes Newspapers' Introductions is a way to meet people, find a tennis partner, a

fourth for bridge, or another classical music lover. Whatever your interests, you should be able to find someone to share them. Personal advertisements and voice mail messages may

not contain language that is overly sexual, suggestive and/or offensive to the general public. The Publisher reserves the right to reject any ad. This publication assumes no

responsibility or liability for the content or reply of a personal advertisement. You must be 18 years or older to use this service.

# Introductions

Central New Jersey's Best Choice For Meeting Someone Close To Home

**ALL AMERICAN SWM**— Blond, blue eyes, 5'10", slim, neat, clean & honest. No drugs or drinking. Seeking attractive woman between 25-30 who believes one on one is the best way to a quality relationship. Also believes in Mom & Dad, pick-up trucks and puppies, apple pie and the 4th of July. Please call ext. 4935

**ARE YOU LOOKING FOR ONE GOOD SINGLE WHITE FEMALE?**

Your search ends here if you are a tall SWM, 30-40 years old who enjoys dancing movies and dining out. ext. 4708.

**ATTRACTIVE SWM, 35**

Blonde hair, blue-eyes, sexy, well built, good heart and full of laughs. Seeking attractive female who is honest, sensitive, caring and affectionate for possible LTR. Must like hugs!!! Ext. 4607.

**ATTRACTIVE**— affectionate, DWPM, 45, 5'10", 175 lbs., likes movies, dining out, travel & adventure. Looking for slender or petite S/DWF, 35-50. Who likes an assertive, Take-charge kind of guy. Looks not as important as personality. Please call ext.4775

**BLACK SINGLE FEMALE**—

25, 5'7", fit, attractive, calm natured, down to earth, open minded & sincere. Non-smoker or drinker w/ good values. My interests are indoor/outdoor activities, seeking tall employed SBM/SHM 25-35 w/same interests who desires a good friend whom he can spend quality time with. Please call Ext. 4537.

**BORN AGAIN SWM**— 31, attractive, good sense of humor, sincere with much to offer to the right woman, looking for attractive SWCF, 24-34, who puts God first. Must be honest, affectionate and likes having fun. Call if you're the special lady I'm looking for. Please call ext. 4806.

**BROWN EYED GIRL**—

28 seeks the same. Blue, Green, speckled eyes also welcome. I enjoy sunsets on the beach, softball, running, football, reading Maupin & King, movies, quiet evenings at home & my cat. I'd like to hear from A GWF 25-35 who enjoys this and more. For friendship or possible relationship. Please call Ext. 4535.

**CARING, HONEST SWM**—

From Nantucket, 26, energetic, seeking WF who enjoys long walks, beaches or just a night out. Please reply ext. 4723.

**COLLEGE GRAD**

25-yr. old SJM who enjoys sports, music & movies & the shore seeking SJF, 20-25, with similar interests. Please call Extension 4328.

**DANCING ANYONE? SWM, 44**, Looking for educated, female dance partner, preferably someone in exc. physical cond., over 5'6", who likes oldies & C & W music, please call ext.4780

**DEAR TALL, SMART, SINGLE AND HANDSOME,**

I'm a very attractive 37 year old tall, fun-loving red-head - adventurous and full of life. I like a man with a great sense of humor, rugged, down to earth, and must be financially secure. Someone who likes anything from fine dining to getting lost in the woods. If you're looking for Cindy Crawford, keep looking. If you're looking for a genuinely attractive sincere woman to have a relationship with please respond to ext 3604.

**DETERMINED TO FIND ONE NICE GUY**— not looking for stereo type Bimbo. Me-SWF, wheelchair, Brn. eyes/hair S-Mom, intelligent, independent, active, shy, actress. Into RenFest, loves red carnations, music, parties, quiet nights, romantic, sensitive. ISO S/DWM, age? Similar interests, honest, sincere, outgoing, patient, non-smoker. No head games. Please call Ext. 3607.

**DHWF, BORN AGAIN**— 37, 5'2", 135 lbs., attractive, brown hair & eyes, professional, no children, sensitive, caring, affectionate, athletic. In good physical shape, committed, health conscious. I believe in traditional values and I basically enjoy the simple pleasures of life seeking 5'7"-6'2", white male, 33-41, broad shoulders, weight according to height, emotionally stable, financially secure, honest, sincere, attractive, considerate, in good health and good physi-

cal shape, non-smoker, free alcohol & disease. If you are unhappy or disgruntled and see the negative things in life, no need to respond. I like to laugh, life is too short. Are you willing to give 110% to a relationship? Please call ext. 4622.

**DIVORCED FEMALE** 33, 5'9, pretty, ISO SM 5'11 & over, 30-38, handsome, race unimportant, likes kids, party, dance, R&B music, Rapp, fun loving & tight drinker. Please call Ext. 4852.

**DIVORCED FEMALE**

Big blue eyes, blonde, 40-something, pretty, nice, interesting life, hardworker, successful career and a good friend. Looking for an intelligent, kind, educated man for companionship and fun and whatever develops. Love black tie, the beach, boats, hikes, exploring, adventure, museums and Brigantine. Please call Ext. 3049.

**DIVORCED WHITE FEMALE**

43, slim, attractive seeking single/divorced white male- 38-48, trim and good looking, who is physically and emotionally free to build a relationship with the right woman if he were to find her.. and also have time for fun, dancing, dining and just being with someone special. Please reply ext. 4166.

**DIVORCED WHITE FEMALE**— 55, 5'10, average weight, blonde, green eyes, nice looking, smoker. Newly divorced & lonely. ISO companionship & friendship for now. I enjoy reading, TV, movies, walks, dining out & flea markets. I'm successful, caring & easy going. Only tall, honest & sincere need reply. Ext. 4550.

**DIVORCED WHITE FEMALE**—

40, 5'5, blonde hair, brn. eyes, pleasant to the eye, physically & mentally. I am honest, secure, independent, witty & outgoing w/a great smile & sense of humor. Seeking handsome 5'10 to 6'2, fit, financially secure, S/DWM 40-48 who is confident, sensitive, romantic, honest & able to build a lasting relationship. Alcoholics, drug users, gambler & head gamers need not apply. Please reply Ext. 4828.

**DIVORCED WHITE MALE**

44, professional, 6', 160 lbs., Catholic, Seeking SWCF, 35-40, 5'2-5'6, good build, for serious relationship & whatever develops. Sense of humor a +, but must be attractive, outgoing & good conversationalist to enjoy movies, dining out & the occasional rainy day. Please no fanatics or people with little time on their hands. Please reply Ext. 4333.

**DIVORCED WHITE PROF. MALE**— young 43, Single Dad, successful, educated, sensitive, 5'11, 165 lbs., very fit, bright, likes outdoors, beach, old movies, fireplaces, Rock & Blues, seeking S or DWF 28-40 who is attractive, fit, warm, intelligent & eclectic for good times shared experiences. Please call Ext. 4548.

**DIVORCED WHITE PROF. FEMALE**—

Pretty lady-looking for the right man to compliment me. If you like a spirited, intelligent, independent lady very family oriented, caring-giving, who ran the gamut from wife/Mom to Politician, comfortable in any setting. S/DWPM 40ish + call me & decide if we are compatible. Ext.4541.

**DJPF**— 45, youthful, NS, attractive, outgoing, creative, secure. Enjoys music, theatre, travel, outdoors ISO special JM for warm, loving, committed relationship. Please call ext. 4807.

**DO YOU LIKE BEING LONEY?** Neither do I! I am a SBFF, 27, 5'2", seeking SPM, 25-35, who is pleasant & fit., I like reading & movies, I don't drink or smoke, or have any diseases & neither do you. If you are looking for a casual friendship & have a good sense of humor & respect women. Please write. This advertiser has chosen to receive mail only. Please write to Introductions Box 4776, Forbes Newspapers, Po Box 699, Somerville, NJ 08876

**DWCF**—

39, hard working professional, attractive, sincere and sensitive, non-smoker, lots of travel, 1 school aged child. Enjoys the outdoors, tennis, shore and mountains and values family times. Seeks SDWCM, non-smoker, 37-45, with similar interests for relationship based on friendship, companionship with mutual respect and love. Ext 4635.

*It is the policy of this newspaper not to publish any personal advertisement that may be overtly sexual, suggestive and/or offensive to the general public. This service is intended solely for personal ads for singles who would like to establish a relationship with other singles.*

**DWF**— In search of SDWM 6', trim, over 55, non-smoker and no drugs w/ a sense of humor, likes dancing and going to the movies. Ext 4646

**DWM**— 30, fit/handsome, sincere/honest, enjoy exercise, music, movies, outdoor museums, etc. ISO S/DF, 40-55, w/similar interests for fun, romance & sharing special times. Please call ext. 4938.

**DWM**— 49, 5'7", 160 lbs., prof. warm and affectionate seeking attractive white female, 40-49, up to 5'5", who is open-minded, affectionate, caring, sharing, likes conversation and dining out. If you're interested please call & send letter to: ext. 4821, Introductions, P.O. Box 699, Somerville, NJ, 08876.

**DWM**— I am a warm, sincere and gentle man. I am also friendly, intelligent and financially secure. I am 38, 5' tall and an adorable romantic. I've been married before, 7 yrs. ago, but to the wrong woman. I now know what my future wife is; you are feminine, conservative, educated and enjoy tropical travel and dining out. You are between the ages of 25-35 and take pride in your appearance. Kids O.K. since I have them. Please respond to ext. 4820.

**DWM**— tall, slim, active, professional, 40 plus. Caring romantic with many varied interests. Seeking 30-40 sensual romantic female, slim to average build with or without children. If you like candles and fireplaces please respond to ext. 4933. This advertiser has also optioned to receive mail Please send letter to: Introductions, Box 4933, Forbes Newspapers, P.O. Box 699, Somerville, NJ 08876

**DWPF**— 46, 5'7", Red hair, Green eyes, Trim & fit, seeks educated male up to 60 yrs. old., to share my interests in outdoors, reading, environment, animals, travels & folk music. I am a political & religious liberal N/S, who also enjoys the traditional dining out, movies, beach, romance, ect. Please reply ext.4530

**DWPF**—

50, 5'7, Pretty, dk. hair, dk. eyed lady. Financially & emotionally secure, honest, fun loving, good sense of humor, socially active, enjoys the finer things life has to offer. Seeks M counterpart for same. Please call Ext. 4545.

**EDUCATOR**— DWM, attentive, sincere, honest, 50's, 150lbs., 5'8", enjoys reading, travel, theatre & dining out.. Seeks a Slim, caring, understanding woman, 45-55 yrs. old, to share time together & possible LTR. Please call ext.4769

**FEMALE**—

Separated but available. Average but unique, professional but intelligent, science oriented but artistic in search of male, similar, prepared but not scared, 30's to fit 40's, 5'9" + and please write!

**THIS ADVERTISER HAS CHOSEN TO RECEIVE MAIL ONLY. PLEASE SEND LETTER TO: INTRODUCTIONS BOX 4802, FORBES NEWSPAPERS, P.O. BOX 699, SOMERVILLE, NJ. 08876.**

**FIT, WHITE, PROFESSIONAL MALE**—

35, who likes children, coaching football and summer vacations; is seeking a special long-haired white or hispanic woman, S or D, for a long-term relationship! Please reply ext. 4715.

**GIGOLO 40ISH**—

Monogamous, verbose, jaded, self-centered, cruel, egotistical, grotesque, drunk and eclectic- earned type A personality- who is at times angered. Impoverished DWM- artisan, smoker, recluse, secretive, non-supportive, denying-one-track-mind... who attempts no improvement, searching like female counterpart. 19-55; no children, affluent, obnoxious, financially secure, offensive, sensual, erudite, humorous, omnivorous- who can be manic, obsessive & seductive. Craving smiles, cuddles, tenderness, therapy, romance, honesty, intimacy, recipes, Mozart & cappuccino. Sequel. (will use your credit card) in favor of superficial, long term contractual relationship. Knock Knee commitment. Adv. MORE Fees happens. PS... No Lawyettes, Cardboard professionals.

Public servants, New Yorkers, drugs. ASAP. PLEASE REPLY TO BOX 4767.

**GOOD LOOKING, COLLEGE DEGREEED**—

Prof., DBM (w/no children), 40, 5'9, 165 lbs. seeks a good woman to spend time with. I am sincere, honest, & considerate, & I look for that in others. I enjoy skiing, music, Sci-Fi, going to movies, dining out, dancing & good conversation. I also enjoy quiet times at home, watching movie while snuggling on the couch w/someone special. If you're a S/DF bet. 28-42 who is: fun loving, yet down to earth; have a healthy sense of humor; a nice disposition & appearance; honest, reliable, & emotionally secure; & believes that romance should begin with good friendship & shared values please give me a call right now. (NO smokers, drug users, or heavy drinkers, please.) Race is unimportant. I hope to hear from you soon. Please call Ext. 4544.

**GWPM**— 43 yr.s old, 5'10", 165 lbs., brown hair/eyes, good shape, masculine, kind & sincere individual, ISO GW or asian Male, 30-45, in good shape, for friendship or LTR, HIV negative please! Please call ext.4776

**HANDSOME, ATHLETIC, SUCCESSFUL SWM**—

Very good looking, intelligent, physically fit, financially secure, romantic, sincere, active, multi-faceted individual. Have many interests which include skiing, golf, tennis, outdoors, sports, music, fine dining, movies, quiet evenings and travel. In search of very attractive, trim, athletic 5'7" or less, NS female (30-39) who is affectionate, caring and enjoys sharing all that life has to offer. If you are looking for an LTR based on friendship, companionship, mutual respect and love with a clean-cut wonderful man, then PLEASE CALL EXT. 4593.

**HANDSOME, WPM, 49**

Upbeat, successful, trim and healthy. I'm happy, enjoy life and having fun. ISO WF counterpart for loving but discreet friendship. Please reply ext. 4716.

**HONEST, HANDSOME, SINCERE, SHY DWM**— 30, desires to meet woman for a very LTR. Very open to activities, life and enjoyments. Other than an honest desire for a caring man all I ask is that you're under 30, under 5'8" and under 140 lbs. Please respond to ext. 4817.

**HOW CAN I ATTRACT**— responses from the ladies I'd like to hear from? What are the qualities that I either don't have, or haven't thought to tell you about? Are the calls not coming because I'm seeking a MUCH younger woman?(30-40). Or because I'm seeking a cute, sexy, petite woman? This JPM, self-employed, just turned 53, attractive, separated but available, has a lot to offer. My interests range from reading a book to spending some time in Vegas. Most people see me as a thoughtful, caring, affectionate, reasonably bright man who gets along with kids and dogs. And speaking of kids, it wouldn't be so bad to have a couple more! Maybe I shouldn't say I hate acid rock & rap. Or maybe I shouldn't say that I have a sense of humor that sometimes turns bizarre. Or maybe I shouldn't say that my belief is that kids should not be raised on junk food. Or maybe I shouldn't say that I was raised in a house filled with love. Or maybe I shouldn't say that I'm a touchy-feely guy. But I'm willing to risk letting you know these things about myself, and am hoping you will be just as honest and open. I'm seeking a long term relationship that will grow stronger year by year. By the way, I'm a non-smoker and VERY light social drinker. So if you fall into the right group, listen, to my audio message and give us both a chance. Who knows what could develop from a simple phone call! Please call ext. 4771

**FOR MORE INTRODUCTIONS SEE NEXT PAGE**

**TO PLACE A FREE AD  
1-800-559-9495**

1. Take some time to write down some characteristics about yourself, and your preferences about the type of person you would like to meet.
2. You can place your FREE introductions ad just by calling 1-800-559-9495. Our specially-trained staff will help you. Any personal information we may request will be kept strictly confidential.

**CUSTOMER SERVICE: 1-800-559-9495**

3. Deadline to place your FREE introductions ad is Friday by 5 pm. Your ad will run for six weeks and can be renewed at any time.

4. To retrieve your messages, call 1-900-226-1003 and follow the voice prompts for advertisers. The cost is \$2.00 per minute.

**TO ANSWER AN AD  
1-900-226-1003**

**\$2 FOR THE FIRST MINUTE, \$2 FOR EA. ADDTL. MINUTE**

1. Note the extension numbers at the end of the ads you would like to answer.

2. To respond by phone call 1-900-226-1003 from a Touch-Tone phone and follow the voice prompts and record your messages. The cost is \$2.00 per minute. You must be 18 years or older to use this 900 line.

**BOX RENTAL**

For advertisers who would like the option of receiving mail responses in addition to phone responses, you can rent a mail box for 1 week. Box rentals must be paid in advance before receiving your responses. To respond by mail, look for ads that are specially marked in BOLD PRINT. Responses received for advertisers who have not requested mail boxes will not be forwarded.

# Introductions

Central New Jersey's Best Choice For Meeting Someone Close To Home

**I AM AN HONEST, TRUSTWORTHY, KIND, CARING, GENEROUS PERSON**  
I am creative, love all kinds of music, song, dance, hike, nature, gourmet cook. Seeking similar values in a divorced or widowed man 44-55 years old. Ext. 4172.

**IF YOU ARE A SLENDER KOREAN FEMALE—**  
25 to 40 yrs, please respond to this ad. Nice-looking, athletic, 40ish DWM w/patience, passion and own home— would like to meet you for dating, friendship and maybe more. Please reply ext. 4719.

**IF YOU LIKE PINA COLADAS—** and getting caught in the rain, if you're not into health food, if you're into champagne call in and escape. I'm 25, 5'11", brown-eyed girl with brown curly hair and a good heart. I like anything from motorcycle rides and skiing to picnics and am looking for somebody between 25-30, adventurous and outgoing but must have a good heart and old-fashioned qualities. Hopeless romantic a plus. Please respond to ext. 4818.

**LOOKING FOR A CO-PILOT—**  
I am a divorced, white male, 60 years old. I am professional, own my own plane, very active, fit, & financially stable. An average man— no drinking or drugs, but I smoke. Seeking SINGLE WHITE FEMALE who is slim, 30-45 years old, who needs a nice emotional start in life and who likes to be spoiled and knows how to spoil in return. Must be level headed, like sports and sports cars, traveling, dining out, and quiet evenings. Sense of humor a must! Please call ext. 4014.

**LOST IN NEW JERSEY—** Recently transferred by a Co. in the Mid-west. SWM, 25, 5'11" blond hair, blue eyes, slim to medium build, good looking (will exchange photo). Looking for a female to help find my way out of this loneliness. I'm a well rounded individual. I enjoy country music to alternative music, skiing, camping, fishing, the Arts, exploring NYC. Seeking female for definite friendship or possible dating. A person whose personality & character are more attractive than her looks. Someone who knows how to cut loose and have fun and knows when to be serious. I appreciate sincerity, romance, kindness, sweetness, but what I respect and am attracted to most is a woman who is unafraid to be completely open & honest. Please call ext. 4930. This advertiser has also chosen to receive mail. Please send letter and photo to: Introductions, Box 4930, Forbes Newspapers, P.O. Box 699, Somerville, NJ.

**MARRIAGE MINDED?**  
Want a child? I want a wife. Let's make a deal...Hardworking SWM, 28, very fit, 6'1". Very intelligent, suave looking, Prof. needs mousy Country Girl, Corporate Lady, or in-between, 19-29 or so, to share walks, movies, dinner, cuddling, beach, love (a business together?) Sacrificing for Bountiful life. Ext. 3925.

**NEWLY GRADUATED MEDICAL CAREER—**  
Just graduated as an EKG technician. I'm a 23 yr. old, SWM, short blond hair, blue eyes, 5'11", 180 lbs. who doesn't get a chance to mingle due to school & work devotion. Formal Black Belt in Karate is in search of (marriage minded), single white college educated female, 20-26 who enjoys what I do (dancing, dining out, horseback riding & working out in gym). Cannot dial the 900 number for message retrieval so please let's exchange photos and letters. (Medical career college educated & brunettes would be a plus.) (LETTERS & PHOTO ARE PREFERRED BY ADVERTISER.)

**THIS ADVERTISER HAS ALSO CHOSEN TO RECEIVE MAIL. PLEASE SEND LETTER AND PHOTO TO: INTRODUCTIONS BOX 4910, FORBES NEWSPAPERS, PO BOX 699, SOMERVILLE, NJ 08876.**

**NICE GUY**  
5'8", 160 lbs., I enjoy the simple things in life; ice cream cones, movies, good conversation, good books, great dinners, dancing and good laughs. I'm a WSM, responsible, non-drinker, financially secure, with a wicked sense of humor. I would like to meet someone who is comfortable with themselves, "pretty-plain-jane", 35-45 years old, 5'7" & under, no little kids, and SLENDER build, moderate drinker, non/light-smoker, easy-going, intelligent, compassionate, strong- (but not domineering) and feminine. Not looking for a one night stand but a serious contender. Lv. phone number & I'll call you back! (Bridgewater area, please.) Reply ext. 4170.

**ONE AVERAGE POOR BOY—** 140 lbs., 5'10", Brown hair/eyes, 40's, SWM, who is working on old motorhome to go camping & fishes when his kids come visit this summer. Would like to meet average, friendly, slim, goofy girl, who looks good in a Baseball cap for friendship, companionship. Bookworm & Tom-girls welcome. Please call ext. 4767

**PRETTY DJF**  
5'5" slender intelligent, nurturing & aesthetic. Seeking attractive, cultured, financially secure male, 55-65 for caring, long lasting relationship. Ext. 4955.

**SDW, PROFESSIONAL MALE**  
51, 5'11", 187 lbs. interested in dining out, movies, music, sightseeing, sports, etc. I wish to meet an attractive woman, 38-50 years old, 5'2"-5'6", who is educated and has compatible interests. Please reply ext. 4725.

**SBPM—** 33, 5'9 1/2", 175 lbs., very successful real Estate broker/investor, Christian, Goal oriented, Single parent, of bright, well mannered 12 yr. old son. Looking to love & be loved by an attractive SPF, slim to medium build, 23-27, down to earth, intelligent, with good values, Southern Hospitality, adaptable. We share common interests including travel, sports, fine dining, concerts, dancing, and romantic evening at home. Looking for my Queen to Share the Throne on the mountain top. No smokers please, and only the ready and serious need respond, Please call ext. 4781

**SDWF—**  
34, blue eyes, brunette, single mom, financially secure. I enjoy camping, dining out, movies, plays & museums. I'm looking for a down-to-earth SWM, 34-40 yrs. old- who enjoys the same things as myself. If this sounds good to you, then call ext. 3819.

**SEEKING SINCERE S/DW FEMALE—**  
Petite to medium build, 24-30 years old- for a long term relationship. No head games, please. I am a single, white male, 27, 5'8, brown hair & eyes, 145 lbs. I am very sweet, sincere, & romantic. I love movies, dinners, spending time together and cuddling. I will answer every response, so take a chance- write to me.  
**THIS ADVERTISER HAS CHOSEN TO RECEIVE MAIL. PLEASE SEND LETTER AND PHONE NUMBER, TO: INTRODUCTIONS BOX 4924, FORBES NEWSPAPERS, PO BOX 699, SOMERVILLE, NJ 08876.**

**SEEKING SINCERE S/DW FEMALE—**  
Petite to medium build, 24-30 years old- for a long term relationship. No head games, please. I am a single, white male, 27, 5'8, brown hair & eyes, 145 lbs. I am very sweet, sincere, & romantic. I love movies, dinners, spending time together and cuddling. I will answer every response, so take a chance- call me. Please ext. 4726.

**SINGLE BLACK FEMALE LOOKING FOR NO ONE IN PARTICULAR—** 25, 5'5, Exotic dancer, ISO someone who is interesting & likes to go out & have fun. If this is you just give me a call at Ext. 4547.

**SINGLE PARENT FATHER—** DWCM 47, 5'9", stocky but dieting, seeking affectionate, playful woman, social drinker for LTR. Ext 4645.

**SINGLE WHITE FEMALE**  
very attractive, 30, 110 lbs., 5'5 w/1 child, non-smoker, non-drug user, sincere, honest, organized & neat, secure about myself, Wishing to meet SWM, must be very attractive, 28-38, 5'9"-6'1", in shape, 34 inch waist or small, 0-2 kids ok, non-smoker/drug user, honest, polite, not a slob or lazy, must be secure about yourself yet not self centered, for a meaningful relationship & possible marriage, if you fit all of the above, then please call ext. 4294

**SINGLE WHITE MALE, 20**  
6'1", short brown hair, brown eyes. Workout every day, college student, humorous-yet romantic. ISO pretty, thin-yet shapely. SWF with a good personality, honest, communicates well, 18-33. Please reply ext. 4714.

**SINGLE WHITE MALE—**  
25, Brn. hair, hazel eyes, slim, athletic, enjoys the little things, Sports, Beach, Books especially children. Seeking SWF w/similar interests. Please call Ext. 4540.

**SINGLE WHITE MALE—** 25, 140 lbs, honest & sincere, seeking a SWF, 20-25 under 160 lbs. with similar interests which are dining out, movies, walking, listening to music, or spending a quiet evening at home. Seeking a friendship or a long term relationship in Somerset County. Only serious apply. Please send photo, letter and phone number to: Introductions, Box 3932, Forbes Newspapers, Box 699, Somerville, NJ 08876

**SINGLE WHITE MALE—** 32, 6'2, 190 lbs. Good looking, honest w/good sense of humor. I like sports, the outdoors, movies, etc. ISO woman 28-38, attractive w/good sense of humor w/similar interests. If this is you. This advertiser has chosen to receive mail also. Send letter &/or photo to: Ext. 3039 Introductions, Forbes Newspapers, P.O. Box 699, Somerville, NJ, 08876.

**SINGLE, BLACK, JAMAICAN FEMALE—**  
Divorced, 38 years old. I have been single for over 4 years and I am looking for a Black, single, Christian man. He must be in his 40-50, and love God and kids. I am looking for Mr. Right and I am very loving and kind. Please reply ext. 4720.

**SPECIAL LADY WANTED—**  
This 48 DWPM is looking for a special woman. She should be between 35-55 and very open-minded and enjoy living an alternative lifestyle. I like all the regular activities, dining, dancing, etc. and all the activities NYC has to offer. She may be attached or unattached. I am disease and drug free in Somerset County. Ext. 4600.

**THIS ADVERTISER HAS ALSO CHOSEN TO RECEIVE MAIL. PLEASE SEND LETTER TO: INTRODUCTIONS BOX 4900, FORBES NEWSPAPERS, P.O. BOX 699, SOMERVILLE, NJ 08876.**

**SPOUSE WANTED—** White widow in her 70s. Real home body. If interested write to: Introductions, Box 4934, Forbes Newspapers, P.O. Box 699, Somerville, NJ 08876

**STARLITE STARBRIGHT— WINTER DREAMS SEEKS SUMMER LOVE—** SWJPM mid 40's 5'10, 165 lbs. ISO attractive, warm, affectionate, intelligent, generous, spontaneous, well proportioned independent woman/winner beauty, thin to med. build, 34-43 give or take, for meaningful LTR. No Princesses please. Hold true to your Dreams tho' phantoms at best, no other goal is worthy the quest. I'm well educated, well mannered, a self-made man of merit. Must be adventurous & very affectionate. I'm willing to try anything once, except skydiving. Can we talk? Please Ext. 4779.

**SWCM—**  
This lonesome, nice appearing, trim, college educated executive seeks the companionship of an attractive personable lady in her 50's or 60's from or near Somerset County for possible LTR. Call ext. 4588 and please leave your name & phone no. Thank you.

**SWF—** 34. I've answered ads in the past and met some interesting men but none were a "match". This time, I'm placing the ad in the hope you'll find me. You're honest, unattached, tall, stable, intelligent, fun-loving, well-educated, good-looking, thin and active - like me. I'm looking forward to hearing from the man who will enhance my life and I his. Please call ext. 4809.

**SWF—**  
39, independent, earth muffin, turned alternative, punkett, equally a home at clubs or beach. Seeking honest SWM, be something to believe in or somebody to shove. Lets get closer to the stars. No negative creeps.  
**THIS ADVERTISER HAS CHOSEN TO RECEIVE MAIL. PLEASE SEND LETTER AND PHOTO (OPTIONAL) TO: INTRODUCTIONS BOX 4640, FORBES NEWSPAPERS, PO BOX 699, SOMERVILLE, NJ 08876.**

**SWF—**  
40ish, prof., petite, auburn hair, w/cultural & artistic interests, I enjoy going to NYC, also smart men, fast cars & slow hands, seeks a SWM who is financially & emotionally secure, for living happily ever-after. Please call ext. 4762

**SWM—** 26, attractive, outgoing, very energetic, I enjoy mountain biking, cycling, power lifting, fishing, roller blading, the outdoors, and Cape May in the summer. I'm interested in meeting an educated, intelligent, sincere, SWF 21-33, who is athletic, adventurous, likes dining out and travel. If you like dancing and listening to alternative music that's a plus. Let's stop letting life pass us by. Life has to much to offer than spending weekends and holidays alone. I feel I'm special and have a lot to offer, if you feel the same way about yourself, have a great sense of humor and like to laugh and have fun please call ext 4636.

**SWM—** 34, 5'8", 140lbs, brown hair. Honest and caring. I enjoy biking, fishing, the beach, traveling, movies and comedy clubs. Seeking SWF, 23-32 yrs old, physically fit and non-smoker.  
**THIS ADVERTISER HAS CHOSEN TO RECEIVE MAIL. PLEASE SEND LETTER AND PHOTO TO: INTRODUCTIONS BOX 4727, FORBES NEWSPAPERS, PO BOX 699, SOMERVILLE, NJ 08876.**

**SWM—** 35, 6 ft., dark hair & eyes, good looking & trim, seeks pretty, petite & caring SWF, 21-29, who loves Harleys for possible LTR, please call ext. 4773

**SWM—**  
41, brown-haired, blue-eyed professional, 6'2" tall I have a very dry sense of humor, I have my Doctorate and am successful. I enjoy the beach in the summer. Looking for a female in the 30-45 yr. range for a permanent relationship. Pls call ext. 4566.

**SWM—** 41, tall, rugged, rascal, athletic, no previous arrests (OK, detention once in H.S.) diverse interests. Seeks attractive, affection female of substance for romance. Share a drink? With chemistry several drinks? This advertiser has also chosen to receive mail. Please send letter to Introductions, Box 4927, Forbes Newspapers, P.O. Box 699, Somerville, 08876

**SWM—** 43, I'm quiet, sensitive, intelligent, physically fit & handsome. I'm interested in a physically fit s/ DWF, 33-46, 5'8" or less, who enjoys the outdoors, golf tennis, dining out, movies, quiet nights at home and the simpler things in life. This advertiser has chosen to receive mail: Introductions Box 4782, Forbes Newspapers, PO BOX 699, Somerville, NJ 08876

**SWM—**  
Rock 'n roller, 5'8", 160 lbs., 37 yrs., non-smoker, into fitness, fun, rock clubs, travel, comedy clubs & cuddling. ISO fit & fun woman with no children & good sense of humor. I'm zany but also sincere, looking towards a LTR. Please call ext. 4590.

**SWM—**  
Rock 'n roller, 5'8", 160 lbs., 37 yrs., non-smoker, into fitness, fun, rock clubs, travel, comedy clubs & cuddling. ISO fit & fun woman with no children & good sense of humor. I'm zany but also sincere, looking towards a LTR. Please call ext. 4590.

**SWM—**  
Searching for one of a kind SWF. I am a successful, SWM, 27, who is tired of head-games & what the bar scene has to offer. I am goal-oriented and easy going. My activities range from NYC to the shore...to staying in and reading a good book. If you are a SWF 22-30, who has the similar above qualities & interests. Please call ext. 4772.

**SWPM—** 25, 6'3", brownhair, blue hair. Seeks tall, n/s, humorous, SWPF, age 20-30, interested in sports, music & movies. Ext 4629.

**SWPM—** 45, Business owner, type A personality. Boating enthusiast seeks classy SWPF, 30-40 counterpart for caring/sharing possible LTR. Ext 4643.  
**THIS ADVERTISER HAS CHOSEN TO RECEIVE MAIL. PLEASE SEND LETTER AND PHOTO (OPTIONAL) TO: INTRODUCTIONS, BOX 4643, FORBES NEWSPAPERS, PO BOX 699, SOMERVILLE, NJ 08876.**

**THE GREAT AMERICAN DWPF—** mid 40's. A #1 corp. business woman, guaranteed class, impeccably groomed, great looks (slightly plumb but well shaped), N/S, no kids, S & emotionally secure. ISO 1 dynamic, high caliber man (preferably over 5'10), who can kick off his wing tips & balance his life w/laughter & love. Edison area. Possible benefits are definitely worth the risk of replying! Please call Ext. 4851.

**Two hearts are better than one—** Down to earth, sometimes shy, But interesting. Caring SWM, 27, 5'7", 185 lbs., into Springsteen, shore, travel, varied interests, seeks SWF, 26-34 with similar interests for dating/relationship. Please call ext. 4774

**VERY PRETTY SWF—** 28, 5'8", dark blond, blue eyes, goal-oriented, ambitious, bubbly, sensitive, down to earth, affectionate, looking for similar SWM, 29-39, for a possible LTR. I am outgoing and have diversified interests. I like men of Irish descent but am also open-minded. Please respond to ext. 4810.

**VERY ROMANTIC**  
Handsome, level-headed, sincere & honest SWM 39 5'11" 170 lb. who always treats a woman with respect and class. In search of long term relationship with SWF 29 - 40, who is slim & attractive and enjoys the theater, movies, dancing, good conversation, comedy clubs and weekend getaways. Please reply Ext. 4952

**WHITE MALE—** 32 drug/alcohol free, seeks spiritual growth, enjoys music, ocean, motorcycles, etc. Compassionate, easy going. Like to hear from women 20-50 of any race who are open-minded for friendship or possible relationship. Send photo if you have one. This advertiser has chosen to receive mail. Please write to: Introductions, Box 4931, Forbes Newspapers, P.O. Box 699, Somerville NJ 08876

**WHITE WIDOWED MALE**  
Warm, witty & wonderful I'm 42 yrs. old. 5' 6, 140 lbs., in great shape, have a good job & no kids. Interested in meeting a nice lady should be petite & pretty with a great sense of humor. I like music, sports, play baseball, enjoy eating dinners at restaurants & going to movies. I am a smoker. Please call Ext. 4330.

**WWJM, 55**  
5'11", 180lbs. Caring, sense of humor. Enjoy travel, Broadway, Dining, Sports, Movies. ISO trim, N/S, JF, 40-50, attractive with some interests for LTR. Please reply ext. 4713.

**"THE GUY YOUR PARENTS WARNED YOU ABOUT"**  
Not still reading? SWM-31 (looks 24-25), 5'10, med. build (not thin-but not fat either!) Shoulder length Brn. hair, green eyes, enjoys life's simple pleasures. Blue Jeans, Rock & Roll, Comedy clubs, camping, Shore. Down to earth w/great sense of humor. Fun loving, Adventurous & a hopeless Romantic seeks same in an attractive WF 21-35 w/same interests for Fun, Romance, Adventure & possible long term relationship. I am a smoker. Please call Ext. 4515.

# D I N E O U T

When Dining Out Look To Forbes Newspapers For The Best Selection Of Restaurants In The Area

**Headquarters Cafe**  
**COMEDY CLUB**

Appearing April 16th  
 Tim Winn  
 Rob Graydon  
 Norm Klahr  
 May 15th  
 Bob Nelson — 2 Shows  
 Exclusive Area Appearance

**Comedy Every Saturday \$7.00**  
 8:00pm Dinner & Show, 10:15 Show Cover

Every Thursday and Friday Party at  
**"The Asylum Dance Club and Lose Your Mind!"**  
**HEADQUARTERS CAFE**  
 229 William Street • Piscataway  
 908-752-1240 • FAX 725-5354

Hot Line Ticket Info 752-6611

**Dance to the Sound of our Live Bands**  
 Every Friday Night  
 April 15th - Jim Hoffman's Encore  
 April 22nd - Gary Ross Trio  
**COACH N' PADDOCK**  
 Open 7 Days  
 (908) 735-7889  
 • Lunch • Dinner • Cocktails  
 • Weddings • Banquets • Parties for All Occasions  
 86 Rt. 1-73, Hampton (4 mi. West of Clinton)

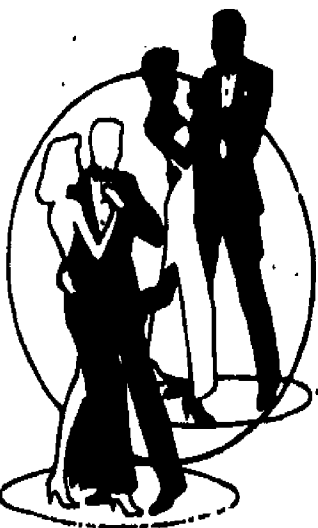

## SPECIALS

Sunday Thru Thursday Nights <b>KIDS EAT FREE</b>	Monday & Thursday Nights <b>ALL YOU CAN EAT RIBS</b>	Every Tuesday <b>STEAK NITE \$9.95</b> <small>22 oz.</small>
---	---	--

One dining adult per child

**SAVE \$5.00**  
 On Two Adult Menu Entrees

**RACKLEY'S**  
 we ain't just ribs

1776 South Washington Avenue, Piscataway 463-1000

All Entrees \$3.50  
 All 1/4 lb. Sandwiches \$2.50  
 tax included

*Hey Ma...*  
**"What's In the Ice Box?"**  
 Meals to Go

For the Week of April 18, 1994

- Mon. Meatball & Peppers Sandwich (or) Seafood Dijon
- Tues. Grilled Chicken Salad Platter (or) Pasta w/Clam Sauce
- Wed. Veal, Tomato & Peppers (or) Steamed Veggies w/Cheese Sauce
- Thurs. Ham Steak w/Sweet Potato (or) Stuffed Shrimp
- Fri. Meatloaf & Mashed Potatoes (or) Pasta Primavera

Let us introduce you to the "Republic of Tea" (by the cup)  
 62 W. Main St., Somerville 722-8782

*Avante*  
**Italian Restaurant**  
 21 Years Serving You In Bridgewater at  
 959 Route 202-206 North  
 908-526-1677



Gourmet  
 Pizza • Hot-Cold Sandwiches • Dinner • Pasta  
 Every night 4 new specials: including  
 Veal, Chicken, Fish, Gourmet Pasta  
 • Capellini Freschi • Sea Food Italiano  
 • Pasta Romono

**FREE DELIVERY**  
 Bridgewater  
 Cross Road, The Hills  
 Lunch: Corporate Delivery \$20 Min  
 Dinner: 5:00 - 9:30 \$10 min.



Assorted Wines Liquors and Beers • New Selection of Fine Italian Wines  
 Open 7 days a week Mon.-Thurs 11-11, Fri. 11-12, Sun 3:30-10:00  
 Coming Soon...Patio Dining under the stars

**O'CONNORS**  
 BEEF 'N ALE HOUSE  
 708 Mountain Blvd. • Watchung, NJ  
 (908)755-2565



**THE BEST JUST GOT BETTER!**

**PRIME RIB DINNER**  
 Dinner Special Mon.-Wed. ONLY \$9.95 Reg. \$13.95  
 All dinners include unlimited trips to our newly expanded Salad & Bread Bar & Potato

**LUNCH SPECIAL**  
 Mon.-Fri. ONLY \$5.95 With all the fixin's

**COUPON**  
**SUNDAY BRUNCH BUFFET!**  
 Scrumptious Buffet Featuring Omelettes, Fresh Pastries, 8-10 Hot Entrees, Fruits, Juices, Desserts & Much More!  
**2 For \$17.95**  
 Seniors 2 for \$15.95  
 Children 4-12 \$4.95 Under 3 Free. Offer Valid 4-17-94

**Early Bird Special**  
 Mon.-Fri. 4:30-6; Sat. 4-5:30  
 8 oz. Prime Rib w/Salad Bar & Potato  
**\$7.95**

Seniors & Children's Menu Available

**There is No Udder!...**



# LUCCA'S

## Espresso Bar

"Where Friends Meet, Relax & Enjoy"

Cappuccino - Lattes - Espresso - Gourmet Coffee  
Over 80 Specialty & Decaf Beans & Teas  
Pastries - Fancy Desserts - Breads  
Quiche - Frozen Italian Desserts

Imported Water Bar

### SIDEWALK CAFE

EXTENDED EVENING HOURS

Friday - Saturday 8 AM - 12 MIDNIGHT

Sunday 9 AM - 10 PM

Enjoy Your After Dinner Dessert

At Lucca's

416 Main Street, Metuchen

906-2072

Mon-Thurs. 8 to 10, Fri.-Sat. 8 AM - 12 Midnight, Sun. 9 AM-10 PM



## 12<sup>TH</sup> ANNIVERSARY

Thurs. - Fri. - Sat., April 14, 15, 16

SURF & TURF \$14.95 VEAL OSCAR \$12.95

\$8.00

OFF

YOUR  
DINNER  
CHECK

## THE EXCHANGE

645 Rt. 202/206 • Bridgewater • 526-7090

## LET US TAKE CARE OF YOUR NEXT BUSINESS FUNCTION

Conferences • Executive Breakfast & Luncheons, Dinners • Meetings

Facilities available for corporate meetings, retirement dinners, parties, etc.

Conferences & Meeting accommodations for up to 25 to 250 people

Customize your event  
We can cater to your needs.



*The Pavilion*

1000 Main Ave. • Freeburg, NJ  
08809

A FINE OUTDOOR FACILITY

When You Want The Occasion To Be Unforgettable Or You're Just Going Out For A Bite With Friends

Forbes Newspapers

The First Place For The Best in Restaurants



## Hong Kong Cuisine...

THE NEW CHAN'S GARDEN RESTAURANT & WINE BAR OFFERS A NEW DIM SUM CHOW MEI... **★★★★** (Metuchen, NJ)

Introducing Our New Delicious Hong Kong Dim Sum... **★★★★** (Metuchen, NJ)

2 Tanks Full of Fresh Seafood  
• Live Dungeness Crabs • Live Lobster • Live Shrimp • Large Variety of Fresh Fish

We're here to introduce a new type of Chinese Cuisine to the American People

Specializing in Hong Kong Cuisine  
Dim Sum every Sat., Sun. & Holiday  
Visit us & enjoy the beautiful new decor

## THE NEW CHAN'S GARDEN

### AFFORDABLE ALA CARTE FAMILY RESTAURANT



6 EARLY BIRD SPECIALS FROM \$5.95  
Weekdays 4-6PM

6 EXPRESS SUPER LUNCHES \$4.95

CHILDRENS DINNERS \$1.95

6 DAILY SPECIALS FROM \$6.95

WEDDING DREAMS COME TRUE...

FROM \$34.95

5 1/2 Hour Open Bar  
Hot & Cold Hor's D'oeuvres  
7 Course Dinner  
Wedding Cake  
Flowers and Candelabra  
Flaming Jubilee Show  
Banquet Rooms For All Occasions

All Platters Include Appetizer, Salad Bar

#1 Sizzler T-Bone Steak or Seafood Platter or Fresh Veal \$9.95  
Seafood Fettuccini or Tortellini Primavera \$9.95  
B.B.Q. Whole Rack-Baby Back Ribs \$9.95  
Prime Rib or Stir Fry Seafood \$8.95  
Chicken - Broiled or Stir Fried \$7.95

Baked Lasagna • Stuffed Shells • Manicotti • Fettuccini \$8.95

Free Birthday or Anniversary Cake With Dinner Reservations

Easy Access From Rts. 78 & 287

908-322-7726

Park & Mountain Ave., Scotch Plains

Elegant Marble Staircase

# EAT STEAK

*Cheers*  
STEAK & SEAFOOD

426 E. Main St. Bound Brook

908-356-0189

THE BEST LITTLE STEAK HOUSE IN JERSEY

## OAK TREE FOODS

### Farm Fresh Country Market

PHONE ORDERS GLADLY ACCEPTED

#### PRODUCE

Celery 49¢ stalk

Lettuce 49¢ head

Plum Tomatoes 49¢ lb.

Red Peppers 49¢ lb.

Lemons 5 for 49¢

#### MEAT

Filet Mignon \$2.99 lb. (8 lbs. or more)

Ground Chuck \$1.69 lb. (3 lbs. or more)

Chicken Culet Reg. \$3.99 Sale \$2.49

Pork Chops Center Cut Reg. \$3.49 Sale \$2.49

Pork Steaks \$1.49 lb.

#### DELI

Smoked Gaisers Ham Reg. \$7.49 Sale \$5.99 lb.

American Cheese Yellow/White \$1.99 lb.

Boar's Head Olive Loaf Reg. \$3.99 Sale \$2.99 lb.

Obermeister Bologna Reg. \$1.99 Sale 99¢ lb.

Our Storemade Roast Beef Reg. \$6.99 Sale \$4.99 lb.

#### DAIRY

Extra Large Eggs .99¢ lb.

Land O Lakes Butter 99¢ lb.

Philadelphia Cream Cheese 99¢ 8 oz. bar

Pecorino Romano Wedges or Crated \$2.49 lb.

Water 59¢ per gallon

(908)-755-3663 Oak Tree Road • South Plainfield • Next To Drug Fair SALE GOOD APRIL 14-17

# COLUMBIAN & RESTAURANT



Reserve Now for Mother's Day!

**SUNDAY  
BRUNCH BUFFET**  
ALL YOU CAN EAT  
10:30 AM-2PM **\$10.95**

**LOBSTERFEST**  
Thursday Nights  
WHOLE MAINE LOBSTER **\$9.95**

Italian & American Cuisine  
AFFORDABLE LUNCHEONS  
DINNER • CATERING  
69 Main St., Lebanon, NJ  
236-2992

A Great Place For A Casual Meal

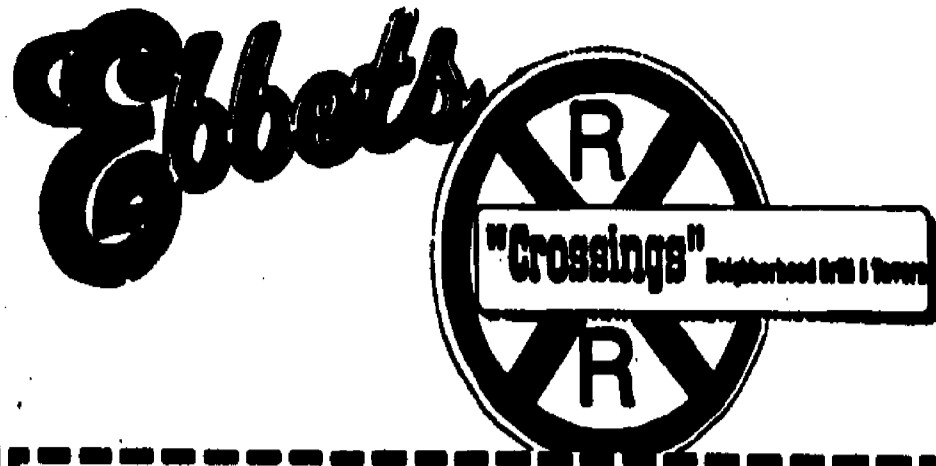

Save With This Coupon  
**20% OFF** Your Total Check  
With This Coupon (lunch or dinner)  
Limited to parties of 2-4 • Orders of \$10 or more • Expires 4/30/94

Adult Dining Upstairs—Live Entertainment  
Fridays & Saturdays

Rt. 523 (Main Street) • Whitehouse Station  
534-4611

## WELCOME TO CHINA GARDEN BUFFET SPECIAL

Eat All You Can Eat With The 16 Items  
Of Chinese Food

**FREE SODAS AND COFFEE**  
WITH DINE IN (Thru 5/30/94)

\$5.50 For Lunch, \$7.50 For Dinner  
Parties Are Welcome!

523 Route 202 North, Raritan (2 blocks west of Somerville Circle)  
908-725-5333 Motor Credit Cards Accepted

**10% OFF**

Any Order From  
Lunch Special  
Menu  
Good Thru 5/30/94

## BOBBY & MARY'S

Weekend Dinner Specials

- Scallops Scampi over Rice ..... \$10.95
- Barbecued Spare Ribs ..... \$7.95

Specials include: Soup, Salad, Entree, Coffee/Tea & Dessert

Country Western Night - Tuesday, 7pm-11pm

318 William St., Piscataway - 752-4474

When You Want The  
Occasion To Be  
Unforgettable Or  
You're Just Going Out For  
A Bite With Friends

Forbes  
Newspapers

The First Place For  
The Best in Restaurants

## GRAND FORTUNE GARDEN CHINESE RESTAURANT

716 Oak Tree Avenue  
At Park Ave., New A&P, Between Bradless & McDonalds  
South Plainfield (908) 754-3311

102-108 East Broad St.  
(Between Prospect & Elm St.)  
Westfield (908) 654-7170 (908) 654-7797

NEW Introducing Dim Sum  
A Choice of 30 Dishes Small \$1.00 ea. Med. \$2.30

Hot Lunch Buffet (All You Can Eat) **\$5.95**  
&  
Sunday Dinner Buffet (All You Can Eat) **\$9.95**  
Soup included • Mon-Fri 12-3pm 4-9pm (Grand Fortune Garden Only)

**1/2 PRICE ENTREE** **\$3 OFF**  
BUY ANY ONE ENTREE AND RECEIVE 2ND OF EQUAL OR LESSER VALUE AT HALF PRICE EAT IN ONLY  
ANY PURCHASE OF \$15 OR MORE EAT IN OR TAKE OUT  
Not available with buffet • Limit 1 per party • Not valid with any other offer

## ON THE MARK... Restaurant & Deli

YES

### JOIN US FOR BREAKFAST

Mon-Fri 7:30-11am • Sat 7:30-11:30am

- Belgian Waffle Specialties  
-Bananas Foster  
-Strawberries & Cream  
-Apple Caramel
- Egg Dishes featuring our Famous Home Fries
- Pancakes
- Egg Dipped Chai-French Toast

**NEW YORK DELI**  
• Delicious Salads  
• Overstuffed Sandwiches  
**FAMILY RESTAURANT**  
"Good Old-Fashioned American Food"

Mark A. Hughes • Chef/Owner  
67 West Main Street Somerville **725-1919**  
Order By Fax: 725-2230

## BLAST OFF AT



### TWO DINNERS FOR ONE

Every Monday

Purchase One Dinner at Regular Price and the Second of Equal or Lesser Value is Free\*

### TWO PIZZAS FOR ONE

Tuesday

### ALL YOU CAN EAT WINGS

Wednesday

### KIDS EAT FREE

Saturday 4 - 7 pm  
One Child Per Adult  
Children's Menu

\*Does not Apply to Other Promotions. Must Present Ad.



## YOU CAN WIN!

Dinner for 4 on Mother's Day

McAteer's Restaurant Wants To Invite Your Mom and 3 Guests To Our Place For Mother's Day Dinner on May 8, 1994.

It's Easy...Just Fill Out The Coupon Below and Mail ASAP or Bring to McAteers.  
All Entries Must Be Postmarked Prior to 5-2-94.

Let Mom Know That She's The BEST!

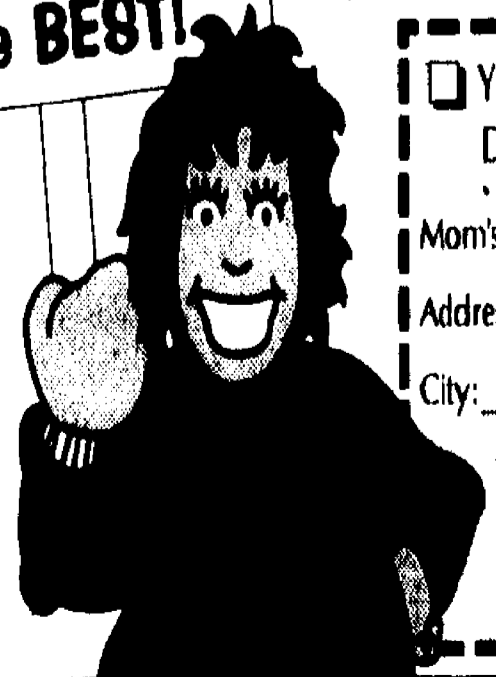

YES...I Want My Mom To Win A FREE Mother's Day Dinner for 4 and Let McAteers Do The Cooking.

Mom's Name \_\_\_\_\_  
Address: \_\_\_\_\_  
City: \_\_\_\_\_  
State \_\_\_\_\_ Zip \_\_\_\_\_  
Phone \_\_\_\_\_

Return Your Entry To:  
**McAteers**  
1714 Easton Ave.  
Somerset, NJ 08873  
(908)469-2522

475 North Bridge St. • Bridgewater, NJ • (908) 526-4340

ALAN ALDA

WOODY ALLEN

ANJELICA HUSTON

DIANE KEATON

MANHATTAN MURDER MYSTERY

Woody Allen and Diane Keaton re-unite in this madcap mystery hailed as Allen's funniest film since ANNIE HALL.

Layout and Design ©1993 Columbia TriStar Home Video. All Rights Reserved. © 1993 Tristar Pictures, Inc. All Rights Reserved.



MATT DILLON ANNABELLA SCIORRA MARY-LOUISE PARKER WILLIAM HURT

GUS HAS FINALLY MET THE WOMAN OF HIS DREAMS. HIS EX-WIFE.

# Mr. Wonderful

WARNER BROS. PRESENTS

A SAMUEL GOLDWYN COMPANY Production A Film by ANTHONY MINGHELLA

MATT DILLON ANNABELLA SCIORRA MARY-LOUISE PARKER and WILLIAM HURT "MR. WONDERFUL"

Screenplay by MICHAEL GORE (based on JOHN TINTORI) Director: DOUG KRAMER Executive Producer: GEOFFREY SIMPSON, M.P.S.

Produced by STEVEN FELDER Edited by AMY SCHON & VICKI POLON Production Designer: MARIANNE MOLONEY Director of Photography: ANTHONY MINGHELLA

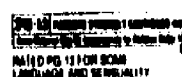

©1994 Warner Home Video



Comedy sensation Mike Myers stars with Nancy Travis in this hatchet driven romantic comedy about a wedlock shy coffee house poet who finally meets the perfect woman.

© 1994 Artwork and Design: Columbia TriStar Home Video. All Rights Reserved. © 1993 TriStar Pictures, Inc. All Rights Reserved.

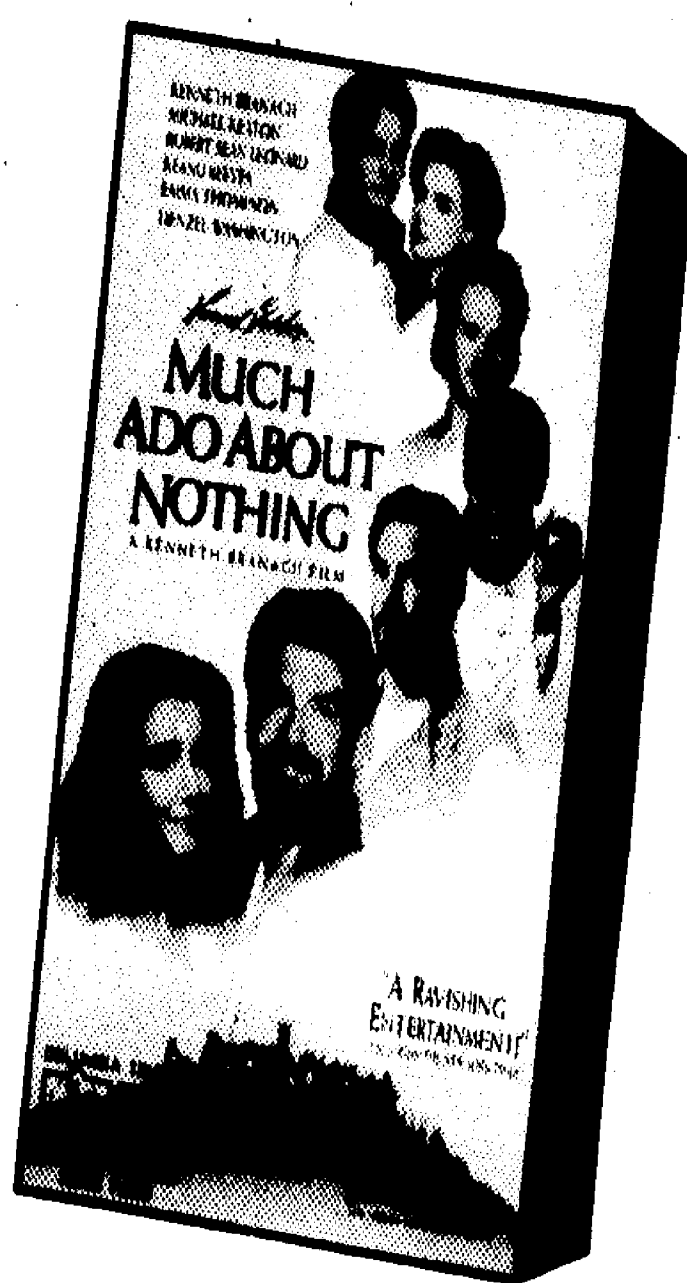

# easy Video

SUN.-THURS. 10-10PM; FRI. & SAT. 10-11PM

Interested in Owning An Easy Video Franchise  
Call 908-248-1550

**FREE**  
**LIFETIME MEMBERSHIP**  
WITH FREE RENTALS  
SEE STORE FOR DETAILS  
**2 MOVIES**  
**FOR \$4**  
NOT TO BE COMBINED WITH OTHER OFFERS  
SUN.-THURS. EXP. 4/16/94 PM

BEDMINSTER VILLAGE AT BEDMINSTER 908-781-1260

BRANCHBURG TOWNE PLAZA ROUTE 202 SO. 908-725-2585

EAST BRUNSWICK CIVIC CENTER SOUTH 202 SO. 908-651-0373

EDISON INMAN GROVE CENTER 908-561-7768

EDISON MALL 775 US HIGHWAY 1 908-985-8800

HILLSBOROUGH COSTCUTTER CENTER RT. 206 S 908-281-9599

FRANKLIN PARK FRANKLIN TOWNE CENTER 908-422-4300

PISCATAWAY PISCATAWAY TOWNE CENTER 908-981-1080

SOMERSET CEDAR GROVE SHOP CTR. 908-805-9191

WOODBIDGE RT. 9 NORTH IN FRONT OF BUDGET MOTOR LODGE 908-602-9533

Forbes Newspapers

# RealEstate

APRIL 13, 14, 15



1994

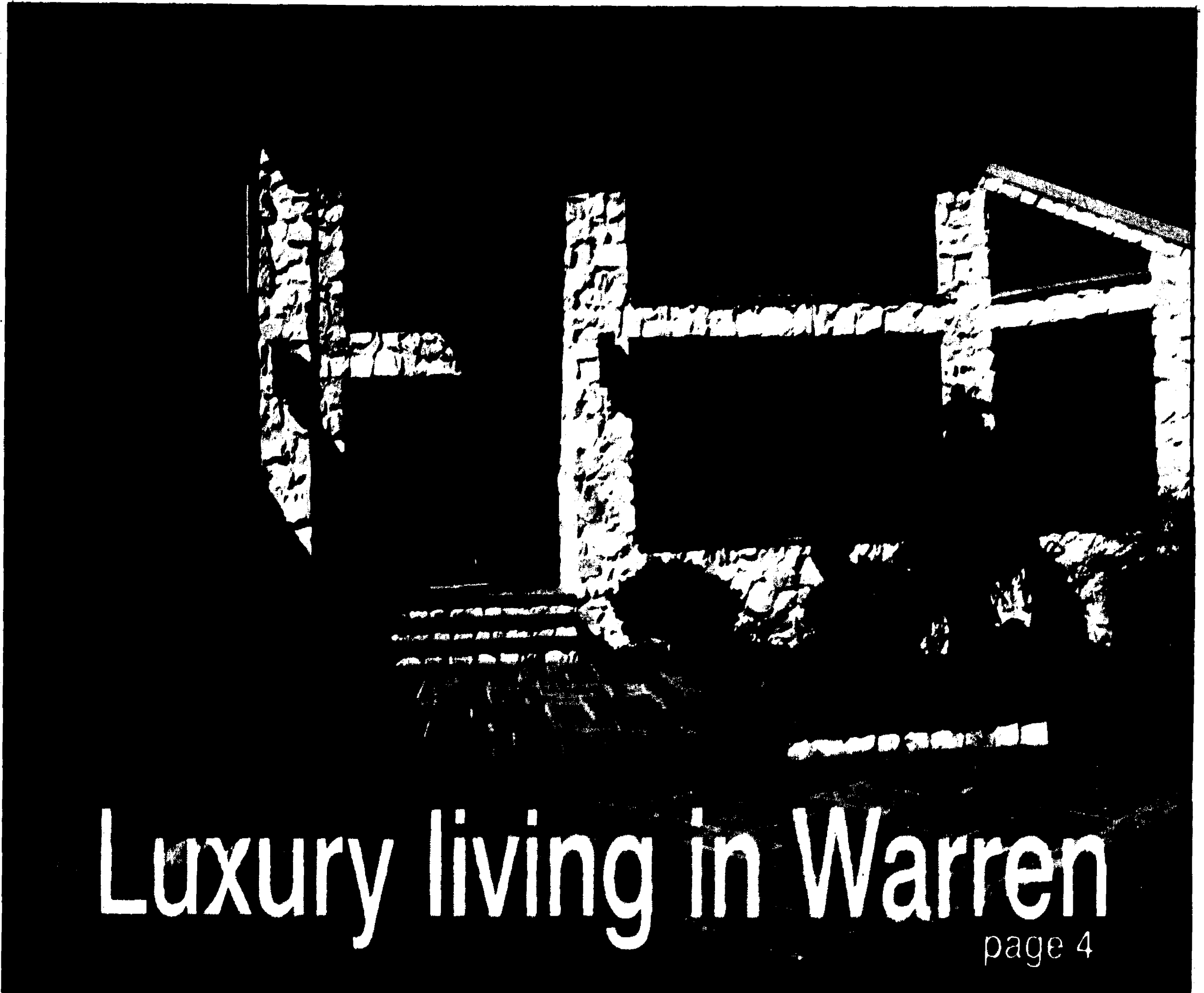

## Luxury living in Warren

page 4

**Spring cleaning,  
maintenance  
can save  
you money**



page 5

### INDEX

House tours	8,9
Realty notes	10
Property sales	11,12

Forbes Newspapers

# RealEstate

C O N T E N T S

Cover house	4
Cover story	5
House tour	8,9
Property sales	11,12
Realty notes	10

**S T A F F**

Cheryl Fenske Special Sections Editor- Chief Copy Editor	Douglas Baum Classified Advertising Manager
Naomi Kooker Real Estate Editor	Kelly Zullo Classified Telephone Sales Manager
Jane Staehle Classified Account Executive	Connie Mahoney Classified Telephone Sales Representative
Malcolm S. Forbes Jr. Editor-in-Chief of Forbes Magazine and Forbes Newspapers	
Louis S. Bersony Publisher	
Richard A. McComb Advertising Manager	George Gannon Circulation Director

On the cover:  
This spacious contemporary home is listed with Weichert Realtors in Warren

Forbes Newspapers A Division of Forbes Inc.

Somerset Messenger-Gazette, Hills-Bedminster Press, Bound Brook Chronicle, The Chronicle, Metuchen-Edison Review, Piscataway Review, South Plainfield Reporter, Franklin Focus, Green Brook-North Plainfield Journal, Warren-Watchung Journal, Highland Park Herald, Focus Cranford Chronicle, Scotch Plains Farwood Press, Westfield Record, Buyers Guide

To Subscribe to Forbes Newspapers call: 1-800-300-9321 • To advertise call: 908-722-3000

## Pure Tradition...



## English Village Condominiums Cranford

Charm, Character, Elegance, Serenity & Prestige  
at Traditional Prices starting in the 90's

Elevators · Entry Foyers · Double & Triple Exposures · Oak  
Parquet Floors · Competitive Owner Financing to Qualified  
Buyers · Choice of Renovation Levels

1 or 2 BR units available. Twenty seven different floor plans. Masonry  
& steel construction, park-like estate grounds. Finest residential area  
within walking distance to recreation, transportation,  
houses of worship, schools and shopping.

**English Village - A ROOT OF TRADITION!**  
**MODELS & SALES ON PREMISES**

217 Prospect Ave.  
Cranford

**276-0370**  
M-F By Appt.  
Sat. 10:30-3:00

## Refinancing? ...Smart Move.

Now make another one —  
Choose **MARIANO & COIRO, P.C.**  
as your Real Estate Attorney!

### REAL ESTATE CLOSING FEE SCHEDULE

<b>Purchase</b>	
Condo/Townhouse	\$525.00
Single family	\$575.00
<b>Refinance</b>	\$395.00
<b>Sale</b>	\$475.00

**MARIANO & COIRO, P.C.**  
ATTORNEYS AT LAW

Tel 908-249-7300  
Fax 908-214-0136

New Brunswick/Somerset  
844 Easton Avenue  
Somerset, NJ 08873

Somerville/Hillsborough  
205 Omni Drive at Rt. 206  
Somerville, NJ 08876

# Weichert

Buy For 709 Mo

**BRIDGEWATER \$129,900**  
**TOWNHOUSE END UNIT**  
 2 bedroom, 2 1/2 bath, end unit, CAC-FP in family room, hardwood floors, deck, garage, basement. Must See! BD#3198  
**BEDMINSTER OFFICE 908-781-1000**

Buy For 575 Mo

**BEDMINSTER \$109,505**  
**LOOK BEFORE YOU LEASE**  
 At a one bedroom Townhouse with loft/storage/deck on-site shopping/medical facilities/pool/tennis/clubhouse. BD#3319  
**BEDMINSTER OFFICE 908-781-1000**

Buy For 575 Mo

**BRIDGEWATER \$319,000**  
**CONVENIENT YET QUIET**  
 Move right into this 5 bedroom, 2 1/2 bath home. 2 FRs. FP. Bow window in LR. An impressive home with too many amenities to list. Don't miss this one. BD#3391  
**BEDMINSTER OFFICE 908-781-1000**

Buy For 667 Mo

**BRANCHBURG \$179,500**  
 Enjoy the warmth of the fireplace in winter and the view from a covered porch in summer. This home boasts 3 bedrooms, 2 full baths, and more in a family neighborhood. B003-4043  
**BRANCHBURG OFFICE 908-526-5444**

Buy For 667 Mo

**MANVILLE \$158,900**  
 Have you dreamed of a new house on a lovely city lot? 3 or 4 bedroom house to be built on a 75x100 lot. City water & sewers. B003-3048  
**BRANCHBURG OFFICE 908-526-5444**

Buy For 977 Mo

**BEDMINSTER \$179,900**  
 Come home to private retreat with FP, marble bath floor, windows galore with wooded backyard. B003-4108  
**BRANCHBURG OFFICE 908-526-5444**

LOW MONTHLY PAYMENT

## LOOK FOR LOW MONTHLY PAYMENTS IN OUR ADS!

**Record low interest rates are your chance-of-a-lifetime to afford more.**

PURCHASE PRICE	MONTHLY MORTGAGE PAYMENT (with 20% down)
\$109,900	\$ 600/Mo.*
\$183,150	\$1,000/Mo.*
\$361,900	\$2,000/Mo.**
\$642,900	\$3,000/Mo.**

\*Based on APR of 7.585%      \*\*Based on APR of 7.723%

For purchase prices up to \$669,997, monthly mortgage payments (principal + interest) quoted in our ads are to qualified buyers, based upon a 20% downpayment and a conventional 30-year fixed rate loan at 7.250% with 3 points, A.P.R. 7.585%. As an example, a \$100,000 loan would mean 360 monthly payments of \$682.18.  
 For purchase prices from \$669,998 to \$669,999, the monthly payments are to qualified buyers based upon a 20% downpayment and calculated at 7.375% with 3 points on a "Jumbo" 30-year fixed rate mortgage with an A.P.R. of 7.723%. An example of a \$600,000 loan would mean 360 monthly payments of \$3,453.38.  
 Figures herein are approximate and do not include property taxes, hazard insurance, or homeowners association dues for a condominium purchase. Interest rates quoted are as of March 1, 1994, and subject to change. Not responsible for typographical errors; while information is believed accurate, we request that the payment be validated with a mortgage provider prior to purchase.

Rev. 3/24 0192

Buy For 807 Mo

**EDISON \$148,000**  
**ROOMY CAPE**  
 Immaculate 4 bedroom Cape. 2 full baths. Central air, formal dining room, full basement. Ideal Mother/Daughter. #183-4448  
**EDISON OFFICE 908-494-8800**

Buy For 805 Mo

**PISCATAWAY \$144,900**  
**YOU'LL SEE STARS...**  
 Through the skylights in the master bedroom, and bath of this four-bedroom home with main terrace — free exterior and central air. Special finance available for qualified buyers. #183-4480  
**EDISON OFFICE 908-494-8800**

Buy For 810 Mo

**NO. BRUNSWICK \$83,500**  
**SPACIOUS TWO BEDROOM CONDO**  
 Light, bright, airy. Mint condition. Great location, overlooks the lake. Neutral decor, track lighting. #183-4385  
**EDISON OFFICE 908-494-8800**

Buy For 805 Mo

**SO. PLAINFIELD \$147,500**  
**THIS RANCH HAS IT ALL**  
 Newly painted, this home offers 3 bedrooms, 2 baths, fin. basement. In quiet area. #183-4382  
**EDISON OFFICE 908-494-8800**

Buy For 677 Mo

*Too New For Picture!*

**SOMERSET \$128,900**  
**HERE'S A HOT ONE**  
 This 2 bedroom, 2 1/2 bath townhome has a master bedroom with a sitting room, an eat in kitchen, separate dining room and a living room warmed by a cozy fireplace. You can't go wrong. HB7131  
**HILLSBOROUGH OFFICE 908-474-8100**

Buy For 677 Mo

**PHILLIPSBURG \$520,200**  
**GREAT INVESTMENT IN PHILLIPSBURG — MULTI FAMILY**  
 This investment property earning 960,000 with guaranteed increases available in Phillipsburg, New Jersey a great buy. HB7122  
**HILLSBOROUGH OFFICE 908-474-8100**

Buy For 677 Mo

**PHILLIPSBURG \$475,950**  
**GREAT INVESTMENT IN PHILLIPSBURG — MULTI FAMILY**  
 This investment property earning \$72,000 with guaranteed increases available in Phillipsburg, New Jersey a great buy. HB7123  
**HILLSBOROUGH OFFICE 908-474-8100**

Buy For 927 Mo

**COLONIA \$169,900**  
 Contemporary split, 4BR, 2 full baths, cathedral ceiling split level for growing family in Shorecrest Development in Colonia. LR/DR/FR. 024-2834  
**METUCHEN OFFICE 908-906-8200**

Buy For 982 Mo

**ISELIN \$179,900**  
 Great fenced yard. Convenient, comfortable, spacious & very well maintained. This 4BD, 1 1/2 bath split has it all living room, dining room, kitchen, family room. 024-2836  
**METUCHEN OFFICE 908-906-8200**

Buy For 1195 Mo

**EDISON \$219,000**  
 Cool price hot item. Live in popular North Edison for a realistic price. Two story & three bdrm., 2.5 baths, Gunite Pool. 024-2812  
**METUCHEN OFFICE 908-906-8200**

Buy For 2757 Mo

**LEBANON TWP. \$499,000**  
**RE-LIVE THE BEAUTY & ERA**  
 A 1780 stone colonial on 2 acs., 5 bdrms, 4 tpics, hwdwd flrs, mbr w/jacuzzi, 12x12 brkt roof, 4 full baths, barn & in-grnd pool. 098-8270  
**OLDWICK OFFICE 908-439-2777**

Buy For 1889 Mo

**BETHLEHEM \$341,900**  
**BEAUTIFUL VALLEY VIEWS**  
 Better than new, bright & airy victorian. Huge great rm. w/stone tpic & beams, 6th bdrm/office, gorgeous m/bath w/jacuzzi, 5 mins to Rte 78 & Clinton. 098-5398  
**OLDWICK OFFICE 908-439-2777**

Buy For 1199 Mo

**POHATCONG \$219,800**  
**GREAT MOUNTAIN VIEWS**  
 Custom split level with spacious rms, lots of closets & windows. Mt views and privacy. Lrg. det. garage w/workshop. Great for a family. Move-in condition. 098-5298  
**OLDWICK OFFICE 908-439-2777**

Buy For 2179 Mo

**MARTINSVILLE \$448,500**  
**ATTENTION: GOURMET COOKS**  
 The stunning cedar and stone Contemporary home features 3 BRs and 2 1/2 baths. Wonderful amenities for elegance and convenience include hardwood floors, recessed lighting and spacious deck. This fabulous kitchen will delight the discerning cook. A must see. WA3821  
**WARREN OFFICE 908-757-7780**

Buy For 2144 Mo

**PLAINFIELD \$98,900 — \$98,900 — \$98,900**  
 Small price to pay for this clean, charming, move-in cond col w/open front porch, nestled on Spac 100x149 lot feature 3 BR, form DR, Spac EIK & LR. Snooze you lose! WA3589  
**WARREN OFFICE 908-757-7780**

Buy For 2144 Mo

**WATCHUNG \$388,000**  
**SEEING BELIEVING!**  
 This spacious and charming colonial offers 5 BRs, 3 full baths, wonderful room, modern kitchen and inground pool with cabana. Must see! WC#1581  
**WATCHUNG OFFICE 908-581-5400**

Buy For 2758 Mo

**WATCHUNG \$499,000**  
**NATURE'S GIFT!**  
 A babbling brook, waterfall and stone bridge lead up to a California contemporary ranch. 4 BRs, 3 baths. Window walls bring nature inside. WC#1557  
**WATCHUNG OFFICE 908-581-5400**

**All Offices Open Until 9PM**

**Weichert Realtors**

*We Sell More Because We Do More*

# Cathedral ceilings highlight home



DIANE MATFLERD/FORBES NEWSPAPERS

The formal dining room, above, features a crystal chandelier and granite floor. The spacious kitchen, below, shows off oak cabinets with black formica doors. The kitchen is fully equipped with top-of-the-line appliances.

If you're considering this contemporary home in an exclusive neighborhood in Warren Township, you may need all day to discover how much it has to offer.

Beginning with the exterior, this seven-year-old home was custom designed for gracious living on its 1.2 acres of professionally landscaped property. A circular driveway paves the way to this multi-level residence,

filled with dramatic open spaces and limitless details.

Upon entering the solid oak double doors, a 29-by-12 entry with black granite and white marble floor is a prelude to the expansive 47-by-25 great room with 22-foot cathedral cedar ceiling. Wall-to-wall carpeting covers the great room floor. A raised hearth Vermont stone fireplace and built-in wet bar with cabinets and television make entertaining easy. A crystal chandelier highlights the 15-by-15 formal dining room which features the dramatic cathedral cedar ceiling and black granite/white marble floor.

Natural oak cabinets sporting formica doors line the 33-by-20 kitchen fully equipped with top-of-the-line appliances. There is a Jenn-Air range with two burners and grill; Thermadore four-burner

range; two General Electric self-cleaning wall ovens; Litton microwave; Kitchen-Aid trash compactor; garbage disposal; stainless steel sink; GE refrigerator and pantry. The custom designed ceramic floor and skylights enhance the kitchen. The 12-by-8 laundry room features a marble floor, built-in cabinets. A powder room with custom marble sink and granite floor is located on this level; an additional powder room is located near the entry.

Enter through double doors to the 24-by-18 master bedroom which features cathedral ceiling, marble fireplace extending to the ceiling, raised platform and walk-in closet. The master bathroom features double sink/vanity, linen closet, marble bath, whirlpool tub on two-tiered platform with mirrored pillars, skylight and oversized shower — this is a mini-spa sized at 28-by-15 with a cathedral ceiling. Skylights, cathedral ceilings and plenty of closet space are main features of the three bedrooms, sized at 17-by-14, 17-by-12 and 16-by-14, located on the first level. A 14-by-16 full bathroom with its own whirlpool tub and shower serves these bedrooms.

Ascend spiral solid oak stairs to the second level where there is a 26-by-16 sitting room with double storage closet. A fifth bedroom, sized at 24-by-12, with cedar ceiling and two skylights could be

used as an office. An in-law wing provides a 20-by-16 sixth bedroom and full bathroom sized at 12-by-8 with whirlpool, skylight and custom curved mirrors. A secondary stairway leads to the garage area.

There is much more to this home as you descend carpeted stairs to the lower level. A 30-by-17 media room features wall-to-wall carpeting and surrounding sound system, which is negotiable. There is an 18-by-12 game room, and a 16-by-12 full bathroom featuring a sauna, shower, marble floor and inlaid mirror. The 14-by-14 library has its own built-in bookshelves. A custom, 10-seat bar, complete with wine rack, dishwasher, refrigerator and formica cabinets enhances the 30-by-17 entertainment room.

There is a 33-by-17 family room and same-sized billiard room. The bedroom, 14-by-14, has a walk-in closet and the other full bathroom sized at 10-by-11 has a shower and marble floor.

The utility room offers storage and the three-car attached garage has automatic garage doors and shelving.

This home, which includes many more amenities, is listed with Weichert Realtors' Warren office for \$1,495,000. Contact Marie Pinelli, 757-7780, for further information or to arrange a tour.

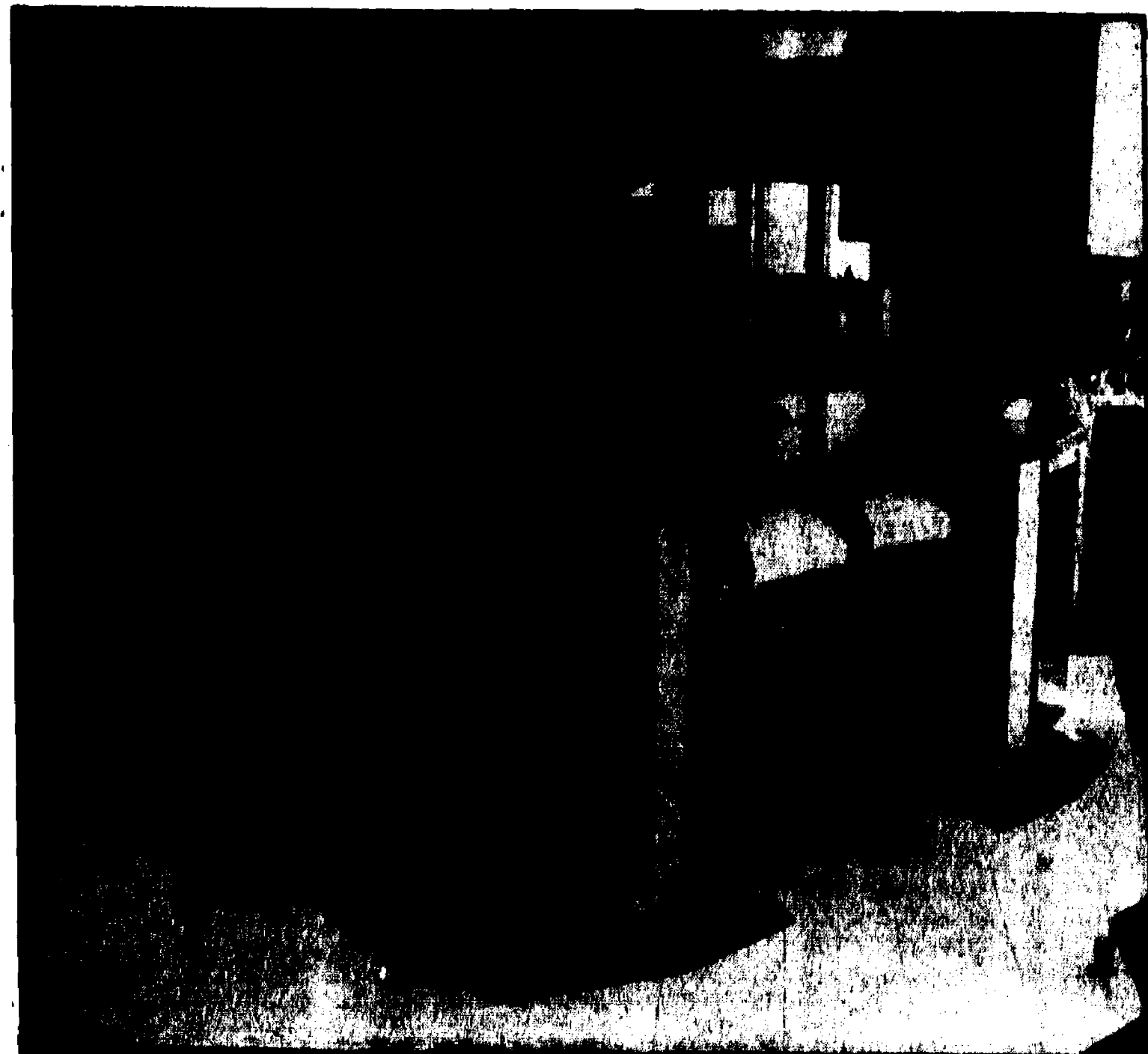
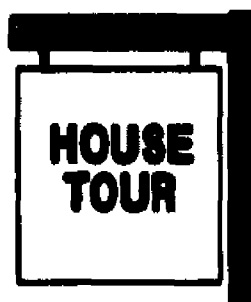

DIANE MATFLERD/FORBES NEWSPAPERS



DIANE MATFLERD/FORBES NEWSPAPERS

A built-in wet bar is featured in the great room above.

## Spring maintenance minimizes energy cost, repairs

As winter loosens its chilly and snowy grip and the weather gets warmer, homeowners nationwide are encouraged to perform some simple inspection and maintenance tasks to help keep their homes well-maintained and energy-efficient this spring and summer, according to Mauro Greco, president of the Home Owners Warranty (HOW) Corporation of New Jersey.

"Home maintenance tasks after the winter season are important to ensure homeowner comfort throughout the warmer months and most require no special tools or skills," said Mr. Greco. "A thorough inspection of the property is key to discovering any damage that may have occurred during the harsh winter."

To avoid costly repairs, it is especially important to clean gutters and downspouts, according to Greco. Gutters should be cleared of leaves and debris that may have accumulated during the winter and checked for holes.

The considerable weight of winter ice and snow can bend metal gutters and drains out of shape, causing leaks. To ensure that water is not seeping through walls and causing damage, it is important to make certain gutters are sloping correctly so water flows

to the downspout.

Heavy ice and snow also can cause the ground around the home's foundation to settle and direct water into the basement. Inspect the entire perimeter of your home's foundation to ensure a positive grade (sloping away from the house). If any significant depressions are noticed, they should be filled-in immediately with soil and stamped down firmly.

According to Greco, other spring maintenance activities should include cleaning or replacing furnace filters. Filters tend to work harder and get dirty faster during the winter when exterior doors and windows are rarely opened and fresh outside air is a scarce commodity.

In addition, homeowners should inspect and, if necessary, repair caulking and weatherstripping surrounding windows and doors; extreme temperatures can cause weatherstripping to crack. An occasional application of petroleum jelly to vinyl/rubber stripping will help prolong its life.

Window panes should also be inspected. Insulated glass which fogs has experienced a "seal failure" and should be replaced.

Exterior doors should be checked for wear to see that weatherstripping is tight, free of

dents or tears and glued securely. If you use storm windows during the winter months, but want fresh-air ventilation during spring and summer, many are designed for easy removal. Be certain to store storm windows and doors where they will not get broken.

According to Greco, cooling and ventilation systems should be checked thoroughly to ensure they are working properly and efficiently. This includes checking the home's cooling system for freon refrigerant leaks, which can lead to inefficiency and higher cooling bills. Freon system inspections should be performed by a professional.

Other inspections can readily be performed by the homeowner. "Be certain that air vents, especially the larger return vents which lead to the furnace for recirculation, are not blocked by furniture or drapes," said Greco. "Such conditions can overwork your system's compressor and raise your cooling bills."

To help reduce energy costs, Greco recommends setting thermostats at 78 degrees Fahrenheit, as constant resetting wastes energy; closing supply registers and door's to

rooms not in use; and closing downstairs registers and opening registers upstairs, since cooler air settles.

Homeowners who use their fireplaces often during the winter should take advantage of spring's warmer temperatures to perform vital chimney maintenance. Because chemical build-ups from soot and ash deposits can cause fires, fireplaces and chimneys should be cleaned annually by a professional chimney sweep.

High winds, snow and ice can damage a roof in a number of ways. After winter's ice has melted, homeowners should check for water stains in the attic and on the overhangs. Since walking on the roof can cause damage to shingles, perform your inspections from the roof's edge.

HOW Corporation of New Jersey offers an informative brochure entitled, "Protect Your Investment: Home Maintenance Tips." For more information or to receive a free copy of the brochure, send a stamped, self-addressed, letter-size envelope to New Jersey HOW, 666 Plainsboro Rd., Building 200, Suite 2C, Plainsboro, NJ 08536.

**RANALD C. BROWN**  
 1934 Washington Valley Road, Box 68  
 MARTINSVILLE, NEW JERSEY 08836  
**Realtor-Insuror**

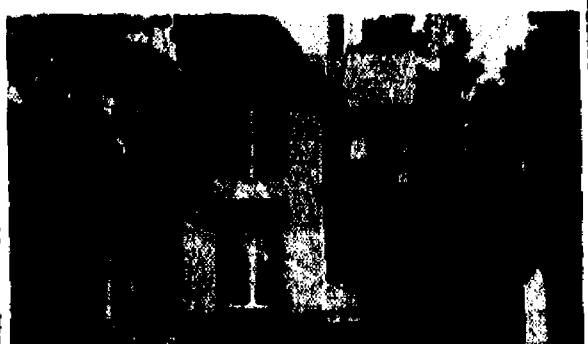

**SOMERVILLE \$249,700**  
**ZONED P-2**

Beautiful, well-kept colonial residence suitable for office use! Generous oversized rooms! 300' deep lot! All city utilities. Call for convenient appointment!



**BRIDGEWATER \$219,700**  
**TOP OF THE MOUNTAIN**  
**1 1/2 ACRES!!**

4 bedroom Colonial. Needs TLC but priced to sell!! 24' x 24' kitchen/family room combo with fireplace. Call quick!!



**BOUND BROOK \$249,900**  
**DOCTOR RETIRING**

Great Opportunity or 2 Family Conversion. Quaint in-town location! Second floor, 2 bedroom, 2 bath apartment! Spacious first floor office suite! 3-car garage! Call for convenient appointment!

**ACREAGE**

**BASKING RIDGE 2.76 acre approved lot!** Spectacular secluded wooded setting. All approvals! First time offered! \$229,000.

**MARTINSVILLE COMMERCIAL 3/4 acres!** Approved 7400 sq. ft. building. City sewer! Convenient to Exit #33, Route 78. Priced to sell \$259,700.



**(908) 469-2333**



### Experts in Residential Sales Over \$60,000,000 in closed sales.



**Kate Lund, crs** **Mary Lupini**  
**Broker-Owner** **Broker-Owner**

This team is working together to serve you better, combining years of success with hundreds of satisfied clients and customers.

### They sell houses and plenty of them!



**COLONIA** - You will fall in love with this mint condition home! A gorgeous interior with a marble entry foyer, three spacious bedrooms, new eat-in kitchen, expanded family room, formal dining room, living room & more. The decor is further accented by cathedral ceilings, skylights & plush white carpeting. A truly beautiful home. In an great location-close to shopping and transportation. Only \$155,500.

**NO. EDISON** - This beautiful Contemporary Colonial offers everything you could possibly want including 3 large bedrooms, extended family room, 2.5 baths, eat-in kitchen, great finished basement w/ rec room, formal dining room, living room, a huge deck overlooking the professionally landscaped yard & so much more. Neutral elegant decor throughout and a gorgeous exterior. Do not miss this one! \$244,500.

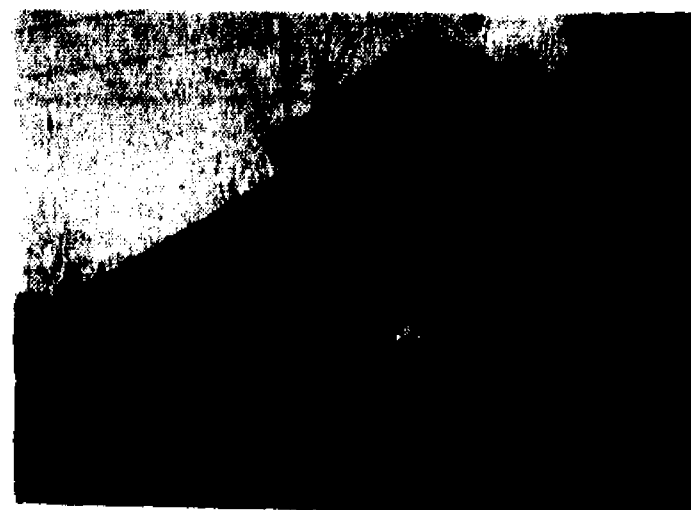

**RE/MAX® Realty Center**  
 at Metro Park  
 75 Lincoln Highway (Rt. 27)  
 Iselin, NJ 08830



**Mary Lupini**  
**Kate Lund, crs**  
 Broker-Owners

549-9400

382-2900

755-1300



each office independently owned & operated

## Conference tackles 'apartment' issues

Is the end of rent control in New Jersey closer than you think? Will lead paint litigation bring the housing industry to a halt?

Access to the best available answers is just around the corner as the New Jersey Apartment Association (NJAA) hosts "Where It's At," its Fifth Annual Conference and Exhibition, April 19, 20 and 21 at Trump Plaza Hotel, Atlantic City.

"Our topical seminars, Legisla-

tion/Regulation Report, Lead Paint and Fair Housing Updates, promise to provide the most current, critical information concerning our members," says Mark Rosen, president of NJAA.

"Where It's At" is designed to bring owners and managers of apartment communities up-to-date on issues affecting the performance and value of their assets. The conference's programming also includes seminars designed to sup-

port strategic issues, such as Total Quality Management.

"We've found that a mix of substance and strategy best serves the interests of our members," says Herb Brien, convention committee chairman and past president of NJAA. "Owning and managing apartments is an increasingly complex task requiring vast resources of information."

For more information, please contact NJAA office at 247-6861.

## Final Phase! NESHANIC STATION MILL ESTATES



- 4 bedrooms • 2 1/2 baths
- Family rooms with floor to ceiling brick fireplaces • 2 car garages
- Extensive Views
- Anderson insulated windows
- Crown & dentil moulding in dining room
- Ceramic tile floor in foyer & baths
- Full basement plus much more

Open Sat., Sun., 12 to 5 or by Appointment

Phone 908-369-7466

WORDEN & GREEN REALTORS

908-874-4700

DIRECTIONS: From Somerset Circle, Rt. 208 South to right on Amwell Rd., 5 miles to right on Pioneer Drive to Sales Center



Owning A Home Takes An ARM With Muscle...

Somerset Savings ARM loans, with their lower interest rate and lower monthly payment, give you the financial strength to qualify for a larger mortgage so you can get more house for the money.

1 Year Arm

**3.75%**

2 1/2 points

**7.05%** APR

Monthly P & I payment per \$1,000 - \$4.63

3 Year Arm

**5.75%**

2 1/2 points

**7.81%** APR

Monthly P & I payment per \$1,000 - \$5.84

- 90 Day Rate Lock Guarantee
- Below Market Rate
- Only 10% Down Payment Needed
- Adjustment and Lifetime Caps
- 30 Year Term Mortgage
- Zero Point Programs Available
- No Negative Amortization
- ...and more!

We also feature a large selection of 10, 15, 20 and 30 Year Fixed Rate Mortgages.

Since 1887...local banking at its best!



Mortgage Representatives Available 7 Days A Week Your Place Or Ours Call (908) 560-4800 out of area 1 800 225 2176

- |   |  |  |   |   |  |  |
|---|--|--|---|---|--|--|
| <b>BOUND BROOK</b><br>W. Union Ave.<br>800-1700 | <b>FLEMINGTON</b><br>Broad St.<br>783-4797 | <b>MANVILLE</b><br>Rustic Mill<br>783-0886 | <b>MIDDLESEX</b><br>Bound Brook Rd.<br>386-2481 | <b>MANTAN</b><br>Somerset St.<br>736-0189 | <b>SOMERVILLE</b><br>West End Ave.<br>736-1987 | <b>WHITEHOUSE</b><br>U.S. Hwy 22<br>894-4167 |
|---|--|--|---|---|--|--|

MORTGAGE DIVISION: U.S. Highway 22, Bridgewater 800-4800

The adjustable rate mortgage is a 30 year loan, the annual percentage rate is a composite which assumes the initial rate is in effect for the guaranteed term, the annual cap is in effect for the first adjustment and the current index rate and margin is in effect for the remaining term, plus points and other pre-paid finance charges. Rates apply for 1-4 family owner-occupied residences. Rates and terms subject to change without prior notice. Not all lock-in options may apply for refinances. Loans closing on April 13, 1994 are at the above stated rates.



## Pre-Construction

GRAND OPENING



You'll love the life at

*Autumn Court*

AT HILLSBOROUGH

Fr. \$249,900

- Vinyl or Stucco Siding • Attached 2 Car Garages • Dimensional Roofing
- Anderson Windows • Full Basements • Hardwood Floors • Excellent Location

Open Sat., Sun. 12 to 5 or by Appointment

Phone 908-874-5545



WORDEN & GREEN

Realtors

908-874-4700

DIRECTIONS: From Somerset Circle, Rt. 208 S. to right on New Amwell Rd., proceed half mile to model on right.

## The Prudential ROSE REALTORS



MOTHER/DAUGHTER, FATHER/SON

BOUND BROOK — Quaint little Tudor on nice lot featuring stone fireplace in Living Room, Family Room, 3 Bedrooms, abundance of built-in cabinets, great screened-in porch for the approaching warm weather & 2-car detached garage. Two room second floor apartment could be a real charmer!

JUST LISTED! ..... \$179,900

HANDYMAN'S SPECIAL

HILLSBOROUGH — Great opportunity! 3 BR expanded Ranch in lovely neighborhood. Stone fireplace in Family Room, eat-in Kitchen with pantry, full basement, second floor suitable for customized expansion, 2 car garage.

JUST LISTED! ..... \$189,900

Rock solid in real estate.™

©1994 The Prudential Real Estate Affiliates, Inc. • Independently Owned and Operated.

# COLDWELL BANKER

## SCHLOTT REALTORS®

 <p><b>CLARK</b> \$799,000 Executive custom built colonial in Clark's finest area. All large rooms, full finished night club like basement. A must see! Call for more details. <b>CLARK</b> AREA OFFICE (908)382-3200</p>	 <p><b>LINDEN</b> \$299,000 Beautiful 4 BR, 2 1/2 BA colonial features LR, eat-in kit, dining rm, large Family Room w/ fpic, french doors leading to rear yard, 2 car gar, 2 zone heat plus CAC. <b>CLARK</b> AREA OFFICE (908)382-3200</p>	 <p><b>RANWAY</b> \$189,900 Lovely well maintained cape cod. Features 3 BR, florida rm w/skylight, natural wood trim, large fenced yard w/deck. Move-in condition. Call for details. Won't last! CLK5313 <b>CLARK</b> AREA OFFICE (908)382-3200</p>	 <p><b>MANVILLE</b> \$189,900 This maintenance free Cape features 12x30 addition w/cathedral ceiling &amp; skylite, beautifully remodeled kit &amp; bath. 3 bdrms, full basmt w/hardwood floors under wall to wall carpet. 75x100 lot w/custom fencing, double width paved driveway. Tastefully done inside and out. HIL 1852 <b>HILLSBOROUGH/MONTGOMERY</b> AREA OFFICE (908)874-8421</p>	 <p><b>HILLSBOROUGH</b> \$86,800 SUNDAY 1 TO 4 PM 527 ANDRIA AVENUE Located in town, this unit has 1 BR, eat-in kitchen and is within walking distance to shopping &amp; restaurants. DIR: Route 206 to Andria Ave to Rt at Bldg. 527. HIL 1610 <b>HILLSBOROUGH/MONTGOMERY</b> AREA OFFICE (908)874-8421</p>
 <p><b>HILLSBOROUGH</b> \$257,000 OPEN HOUSE 4/17/94 1 TO 4 PM 32 HILLCREST ROAD Southern exposure. Move into this lovely 4 BR southern Colonial large &amp; comfortable rooms. Good schools, excellent neighborhood. Desirable Belle Mead loc. Great combination of rural &amp; convenience will make you anxious to call this home! Dir: Route 206 to L on Hillsborough Rd. to R on Riverview Terr. to L on Hillcrest Rd. HIL 1814 <b>HILLSBOROUGH/MONTGOMERY</b> AREA OFFICE (908)874-8421</p>	 <p><b>EDISON</b> \$529,000 Elegant custom 4 bedroom home with 3 1/2 baths, library/music rm, 21x13 kit, 2 tier deck, stone fpic, 25x15' main bedrm, fin basement. MET4494 <b>NETUCHEN/EDISON</b> AREA OFFICE (908)494-7700</p>	 <p><b>CLARK</b> \$289,900 Magnificent split/colonial with 4 spacious bedrms, 2 1/2 baths, 21x11' fam rm w/fpic, large lot, burglar alarm, c/a, 2 car garage and more. MET 4444 <b>NETUCHEN/EDISON</b> AREA OFFICE (908)494-7700</p>	 <p><b>NEW BRUNSWICK</b> \$193,000 Elegance and charm best describe this spacious 4 bedrm, 2 1/2 bath home with marble fpic, 2 car garage, enclosed porch and basement. MET 4472 <b>NETUCHEN/EDISON</b> AREA OFFICE (908)494-7700</p>	 <p><b>PLAINFIELD</b> \$149,900 Custom expanded cape with 4 bedrms, hardwood floors, full basement, loads of closets and storage, handicaps accessible. MET 4477 <b>NETUCHEN/EDISON</b> AREA OFFICE (908)494-7700</p>
 <p><b>DELAWARE TWP.</b> \$144,900 SUNDAY 1-4 PM • 8 BRITTON RD. Beautiful setting in an area of executive homes. Bring your paint brush &amp; talents to make this into your dream home. 7 rm, 3 bdrms, 2 bths. DIR: Rt. 31/202 South to Hamden Corner, R on Rt. 579, L on Britton, home on R. RDT 1995 <b>BRANDBURG/BRANDBURG</b> AREA OFFICE (908)534-4085</p>	 <p><b>BRANDBURG TWP</b> \$269,000 SUNDAY 1 TO 4 • 5 MULBERRY CT. Immaculate Colonial in out-de-esc loc. Family neighborhood. 4 bdrms, 2 1/2 bths, lots of amenities. DIR: Readington Rd. to Baird, L on Cranbury, R on Mulberry. RTD 1945 <b>BRANDBURG/BRANDBURG</b> AREA OFFICE (908)534-4085</p>	 <p><b>READINGTON TWP</b> \$388,000 SUNDAY 1 TO 4 PM WOODFIELD AT READINGTON Executive community. Extraordinary value. Minutes from Rt. 78. Amidst some of the most pretty scenery found in NJ. DIR: Rt. 22 to 523 S, to L on 620, R on Holland Brook, R on Conover. RDT 1873 <b>READINGTON/BRANDBURG</b> AREA OFFICE (908)534-4085</p>	 <p><b>SCOTCH PLAINS</b> \$244,000 SUNDAY 1 TO 4 • 67 GLENSIDE AVE. 10 room charmer! Enjoy summer in your own swimming pool, 2 fireplaces, 3 1/2 baths, deck, 2 car garage, central air &amp; more! RDT 2017 <b>READINGTON/BRANDBURG</b> AREA OFFICE (908)534-4085</p>	 <p><b>SCOTCH PLAINS</b> \$229,000 Spacious 3 brm, 2 full bath Ranch in prime Homestead Village area. Features include large lot, hardwood flrs, formal dining rm, rec rm and much more. Walk to school &amp; transportation. SPL1912 <b>SCOTCH PLAINS</b> AREA OFFICE (908)322-9102</p>
 <p><b>SCOTCH PLAINS</b> \$299,900 Prime location Center Hill Col featuring 3 bdrms, 1 1/2 baths, living rm w/fpic, formal dining rm, large eat-in kit, 2 car garage &amp; more. Tree lined street in family neighborhood!! SPL1914 <b>SCOTCH PLAINS</b> AREA OFFICE (908)322-9102</p>	 <p><b>SCOTCH PLAINS</b> \$182,500 Picture Book Col convenient to shopping &amp; transport. far from the city's bustle &amp; noise. Oversize 2 car garage, country kit, formal living rm &amp; dining rm w/french doors to new deck &amp; more! SPL1915 <b>SCOTCH PLAINS</b> AREA OFFICE (908)322-9102</p>	 <p><b>SO. PLAINFIELD</b> \$112,900 Cosmopolitan Home! Complete w/vaulted ceilings, skylite, accent lights, fp, more! Encl. porch, dr &amp; kit. overlook LG. Private fenced yard. 3 bdrms, 1 bath. Own a Home - Don't Rent! SPF1208 <b>SOUTH PLAINFIELD</b> AREA OFFICE (908)668-0020</p>	 <p><b>PLAINFIELD</b> \$133,000 So Much for So Little! You must see this beautifully cared for Ranch on a private street. Completely rebuilt 10 yrs. ago, this home includes fpic in liv. rm, F D/R, EIK w/bkfst. Bar! Perfect Fam. Home. SPF1216 <b>SOUTH PLAINFIELD</b> AREA OFFICE (908)668-0020</p>	 <p><b>PISCATAWAY</b> \$259,900 This gorgeous Colonial was built by one of the country's premier bldrs., assuring you of a quality home. Features a Master Suite w/ jacuzzi, state-of-the-art kit, 4 bdrms., 2 1/2 baths F/R w/fp. SPF1201 <b>SOUTH PLAINFIELD</b> AREA OFFICE (908)668-0020</p>
 <p><b>DUNELLEN</b> \$141,900 COUNTRY CHARMER! Taste of "Yesterday". 3 bdrms. Colonial, Natl. wood, French Doors, 1 1/2 bths, w/modern update. 1st fl. laund rm, remodeled kit, owner offering help w/closing costs. Call today! SPF1214 <b>SOUTH PLAINFIELD</b> AREA OFFICE (908)668-0020</p>	 <p><b>SO. PLAINFIELD</b> \$148,000 WELCOME HOME to this charming 3 BR Cape Cod. Act quickly, it's hot. LR fpic, wall mirrors, dining rm chandelier, finished basmt and beautifully landscaped! All this and more! SPF1199 <b>SOUTH PLAINFIELD</b> AREA OFFICE (908)668-0020</p>	 <p><b>SO. PLAINFIELD</b> \$174,800 A PLACE TO CALL HOME. This is N! B-Level with large yard for whole family! Home office use, master bath hook-up, woodstove in FR; workbench in heated garage. More. Celebrate July 4 on deck. SPF1198 <b>SOUTH PLAINFIELD</b> AREA OFFICE (908)668-0020</p>	 <p><b>SO. PLAINFIELD</b> \$169,900 Lovely 3 bedroom Split in great family neighborhood. Do not hesitate. This won't last. SPF1215 <b>SOUTH PLAINFIELD</b> AREA OFFICE (908)668-0020</p>	 <p><b>EDISON</b> \$168,900 Woodbrook's finest "Clemens" Model! 2 bdrms, den, sunken LR w/mirrored F/P, D/R, wooden yard, EIK, patio, 2 1/2 baths, sprinkler sys &amp; lots more! All app. &amp; window trtments stay. Amer. Home Shield Warr. SPF1217 <b>SOUTH PLAINFIELD</b> AREA OFFICE (908)668-0020</p>

Clark Area  
(908)382-3200

Scotch Plains Area  
(908)322-9102

South Plainfield Area  
(908)668-0020

Hillsborough/  
Montgomery Area  
(908)874-8421

Readington/  
Branchburg Area  
(908)534-4085

Metuchen/  
Edison Area  
(908)494-7700

**COLDWELL BANKER**

**SCHLOTT®**

**REALTORS®**



## Jacuzzi, pool featured in Edison home



This five-bedroom Colonial in Edison offers luxury living on one acre of professionally landscaped property.

Live a lavish, country lifestyle in this large Colonial located in Union County. Although you will enjoy the tranquil setting, it is hardly remote. Located in North Edison, this two-story home with wood shingle exterior is situated on an acre of professionally landscaped property. An underground sprinkler system aids lawn care. Fencing helps maintain privacy.

Relish the warm seasons swimming in the inground heated pool or relax in the Jacuzzi located in the 20-by-40 atrium room, which

can be heated or air conditioned.

As you enter the five-bedroom Colonial into the foyer, view the 14-by-32 family room with its stone fireplace and full wall of built-in bookcases. The living room is 14-by-21; the formal dining room is 14-by-12.

The eat-in-kitchen, sized at 20-by-14, is fully equipped with electric range/oven, refrigerator, dishwasher, trash compactor and dryer. A powder room is located on the first floor.

The four bedrooms, plus, are located on the second floor. The master bedroom, 15-by-18, has its own private full bathroom and walk-in closet. The other bedrooms are sized at 15-by-15, 13-by-10 and 12-by-12. There is an additional room/bedroom on the the second

floor. The main bathroom is located on the second floor.

Parquet floors and wall-to-wall carpeting are featured throughout the house. The attic provides plenty of storage space and there is a full, finished basement featuring a wet bar.

The many amenities include four ceiling fans, fire alarm system with smoke alarm, double-paned windows with screens and storm windows. There is an attached, two-car garage with blacktop driveway. Utilities include natural gas, forced air heat and central air conditioning.

The asking price for this spacious Colonial is \$399,900. Contact Goldie Jacobson at Jacobson & MacPherson Realtors, 494-8080, for further information.

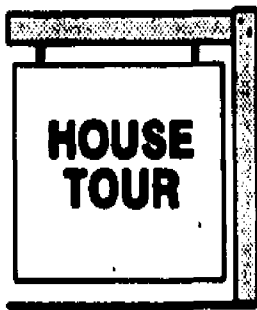

# METUCHEN REALTORS

**COLDWELL BANKER**  
**SCHLOTT REALTORS**



**METUCHEN:** Walk to train! Beautiful large colonial on dead end street with 3 bedrooms, full finished basement totally remodeled, newer baths, windows. Shows like new!! \$229,000. MET 4466



**METUCHEN:** Spacious split offering 4 bedrooms, 2.5 baths, sunken living rm, 16 x 11' kitchen, family room, basement, alarm system and much more. \$209,900. MET 4446

METUCHEN/EDISON AREA OFFICE  
40 Middlesex Ave.  
(908) 494-7700



METUCHEN

### A GREAT START

Home ownership is very precious and we have found a great place to begin. Snuggled on a quiet dead end street. Enclosed porch, large eat-in kitchen, dining area and full basement. Only a small down payment can bring you ownership..... \$127,000



METUCHEN

### GOLDEN VICTORIAN!

A meticulously restored and improved treasure with surprise after surprise. New "top of the line" kitchen that blends beautifully with the more traditional 10 rooms and 3 full baths. A great opportunity for a lucky new family. Priced To Sell..... \$215,000



**Nann Agency, Inc.**  
540 Middlesex Avenue  
Metuchen, NJ 08840  
(908) 548-3444



**EDISON \$435,000**  
Prestigious North Edison Area. Custom 9 room Center Hall Colonial 5 years young and absolutely beautiful loaded with upgrades. Set in cul-de-sac. Better than new.



**Bonnie Joseph**  
Member Million Dollar Club  
(Listing Agent)



**EDISON \$374,000**  
Very Large Colonial 7 years young offers 4 bedrooms formal dining room, eat-in kitchen, family room with fireplace, computer or baby room, finished basement, 3 baths, set on large property.



**Evelyn Whitehead**  
Member Million Dollar Club  
(Listing Agent)

494-8080

**Jacobson & MacPherson**  
REALTORS

## Weichert



Excuse me please, I'm still searching for the right words to describe this newly constructed 4 Bdrm, 2 1/2 bath colonial \$229,900



Spectacular Contemporary Magnificent 11 yr old estate home has 5 bed, 3 1/2 baths. The 1 1/4 acre wooded lot with Pogliese pool is awesome. Call for appointment, owner relocating. Priced to sell \$689,000



Charming Dutch colonial. Norman Rockwell should have painted this darling two story 3 bedroom 2 full bath. FRPL deck, a must see \$174,900

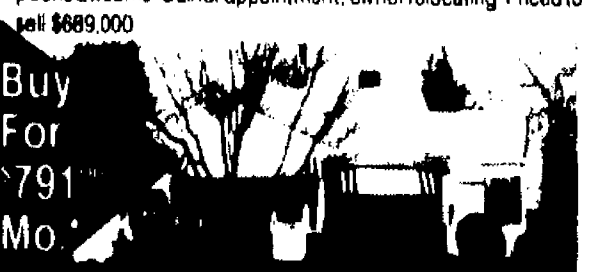

Custom ranch. Lovely 3 BR, 1 bath starter ranch with LR/DR combo, FIRE fireplace in LR & finished basement. Must see! \$144,900

**Weichert Realtors • Metuchen Office**  
640 Middlesex Ave., Metuchen  
908-906-8200



## Victorian gem found in Union County

Built in 1885, this stately historic home in Plainfield features two projecting two-story bays with conical roofs and wrap around front porch leading to the porte-cochere. Questover is a showplace designed with leaded glass windows, ten-foot box beamed ceilings, window seats, five fireplaces and hardwood floors.

The grandeur of this three-story home is seen throughout its spacious rooms which feature wainscoting and elegant details. The 25-by-13 reception hall opens into the living room sized at 24-by-13. The 21-by-15 formal dining room features a built-in corner closet and walk-in china/linen closet. The den is 14-by-14 and there is a 15-by-13 family room. There is a rear foyer sized at 12-by-12 and the

gourmet kitchen, 19-by-13, is supplemented with a 14-by-6 butler's pantry. The kitchen features its own pantry, glass wall, subzero refrigerator and freezer, quarry tile floor, center island and Corian countertops. A 12-by-15 solarium, surrounded by greenhouse windows, features an imported ceramic tile floor.

Bedrooms fill the second and third floors. There is a 19-by-15 sitting room on the second floor, along with the master bedroom sized at 27-by-15. Three additional bedrooms on the second floor are sized at 22-by-12, 21-by-13 and 24-by-12. Two fireplaces and two full bathrooms are also located on the second floor.

Four additional bedrooms occupy the third floor along with two

full bathrooms.

This historic home also has a full basement which features a laundry room, outside entrance and gas hot water heating system.

The three-bay carriage house with approximately 1,600 square feet of space offers an electrical system and plumbing.

Situated on 1.38 acres of land, this Questover is listed at \$349,000.

Contact Gay Stanton, Burgdorff Realtors' Warren office at 754-6730 for further information.



This seventeen-room Victorian home is listed with the National Register of Historic Homes.

# METUCHEN REALTORS



EDISON

### PEGASUS ESTATES

Located in a prestigious neighborhood, you will find this 4/5 bedroom young colonial - New 20 x 20 master bedroom suite w/Pella designer windows is sure to impress! \$329,900



METUCHEN

### WALK TO TRAIN

Classic Metuchen Victorian! Wonderful 4 bedrooms, full baths! Large kitchen w/new cabinets & parquet floors, charming sitting room! \$229,900



EDISON

"Live in one, rent the other" - when you see this immaculate completely remodeled 2100 sq. ft. Colonial, featuring 3 bedrooms, 2.5 baths, fireplace, PLUS 2nd home for Mon, Dad or Au Pair or rental income. \$239,900



PISCATAWAY

COUNTRY FRESH - great for growing family 6 bedrooms, 3 baths, 2 story home that offers everyone space, large property, finished basement. \$249,900

The Prudential



Winhold Realty, Inc.

3 Amboy Avenue  
Metuchen New Jersey 08840  
(908) 494-7677

Real Estate

The Prudential



Winhold Realty, Inc.

Colonia Office

800 Inman Ave. Colonia, NJ 07067  
(908) 574-0700

Real Estate



METUCHEN

\$99,900

3 levels! 2 Bedroom, 1.5 bath remodeled Townhome with finished bsmt, central A/C spa-cious, well kept. Great for commuter by train! Many extras incl: new windows, roof & gas furnace.



NORTH EDISON

STUNNING  
\$325,000

3 yr. young center hall colonial: 4 bedrooms, 2.5 baths (w/jacuzzi, hardwood flrs, full bsmt, 2 car gar, fire plc, deck and more! Excellent location. Don't miss it!

M3 REALTY  
Residential & Commercial Real Estate

603-0700

435 Main Street, Suite 2-B,  
Metuchen



Looking After Your Best Interest Is M-3 REALTY'S #1 Priority

For information concerning advertising in this publication contact Stan Wilson at 908-722-3000 Ext. 6200.

## Realty Notes



Pat Glaydura, a top sales producer in the Coldwell Banker Schlott Scotch Plains office began her career in 1986. Since that time she has been a consistent member of the NJAR Million Dollar Club, the Coldwell Banker Multi Million Dollar Club and President's Club. She has been named top producer in the Scotch Plains office from 1987-1993.

Ms. Glaydura has extensive knowledge of the Fanwood, Scotch Plains and Westfield area. She is an active member of six Multiple Listings System; Westfield, Somerset, Summit, Plainfield, Middlesex and Greater Eastern Union counties.

Gary Mitchell has been appointed to the position of Director of Marketing at the corporate offices of Richard A. Weidel, Corporation, Realtors in Pennington, N.J.

Prior to the appointment, Mr. Mitchell was a sales agent in Weidel's Lambertville office and held the position of chairman of Hunterdon County Board of Realtors User Group. Mitchell was also designated a cer-

tified relocation counselor, licensed in New Jersey and Pennsylvania.



Zoe Sawicki, a sales associate at the Coldwell Banker Schlott office in Scotch Plains has been a realtor for 22 years, and a member of the Million Dollar Club many of those years.

Ms. Sawicki is also a member of the Westfield and Greater Eastern Union County Board of Realtors.

John Azzara, a 20-year Veteran Independent Life Insurance Agent, has earned Court of the Table membership in the prestigious Million Dollar Round Table. He is also branch manager and advisory representative for the Chubb Securities Corporation.

Toni Carlino, a full time real estate professional with Coldwell Banker Schlott Scotch Plains office is a graduate of the Realtor Institute. She is



a member of the Westfield, Somerset, Middlesex, Summit, Plainfield and Greater Eastern Union County Board of Realtors.

Ms. Carlino's past sales performance has earned her membership to the New Jersey Association of Realtors Million Dollar Club in 1989, 1991-93. She is also a member of the Coldwell Banker Multi Million Dollar Club.



Michael Phillip of Coldwell Banker Schlott Realtors Scotch Plains office has qualified for the 1993 NJAR Million Dollar Sales Club.

A resident of Scotch Plains, Mr. Phillip has frequently been cited as a top real estate producer. He has just received his broker designation, indicating advanced real estate knowledge. His commitment to excellence is part of a tradition of Coldwell Banker Schlott's success.



Faten Mahran, a sales associate at Coldwell Banker Schlott Scotch Plains office began her real estate career in 1988. She has just received the NJAR 1993 Million Dollar Club Award.

Ms. Mahran has extensive knowledge of Westfield, Scotch Plains and Fanwood markets. She is a member of the Westfield, Somerset, Plainfield and Summit

Board of Realtors and the Middlesex County Multiple Listing System.

Nancy J. Walker has been appointed office manager of Richard A. Weidel Corporation's Clinton office. She will be responsible for the recruitment and guidance of new sales associates in addition to supporting efforts of seasoned associates.

Maureen La Costa, a sales associate at Coldwell Banker Schlott, Scotch Plains' office has just received the NJAR Million Dollar Club award for 1993.

Ms. La Costa began her real estate career over 10 years ago in the Scotch Plains area. She has been a consistent member of NJAR Million Dollar Club, as well as the Coldwell Banker Schlott mutli Million Dollar Club and President's Club. She has extensive knowledge of Scotch Plains, Fanwood market area. Ms. La Costa is a member of the Westfield, Summit, Somerset, Garden State, Plainfield Board of Realtors and the Middlesex County Multiple Listing Service.

Vasy Honecker has qualified for the New Jersey Association of Realtors Million Dollar Club.

Mrs. Honecker is a sales associate in the Westfield office of Coldwell Banker Schlott, Realtors. Mrs. Honecker belongs to the Realtor Boards of Westfield, Somerset, Plainfield, Garden State and Summit, among others.

## COLDWELL BANKER SCHLOTT REALTORS

### Classic Colonials

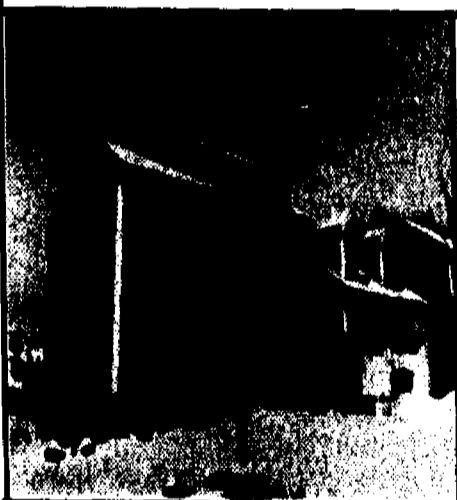

**BRANCHBURG**  
Beautiful col. 4BR, 9'ceilings, 2½ baths, 2 car garage, custom deck, custom window treatments, prof. landscaping. \$262,500

BDM 3360



**BRIDGEWATER**  
Location & value! 6yr. young tudor, 4BR, 2½ bath, MBR sitting rm, 2 story foyer, eat-in kit.; great area; home warranty. \$334,000

BDM 3422



#### BLUE RIBBON AWARD

#### BRANCHBURG

C.H. col. 4BR, 2½ bath, tile foyer/kit., hrdwd flrs, wet bar in FR, brick frplc., fin. bsmt., IG pool, landscaped, fenced 1.4ac. corner, cul-de-sac. \$369,900

BDM 3527

Bedminster/Bridgewater Area  
908-658-9000

COLDWELL BANKER

SCHLOTT REALTORS

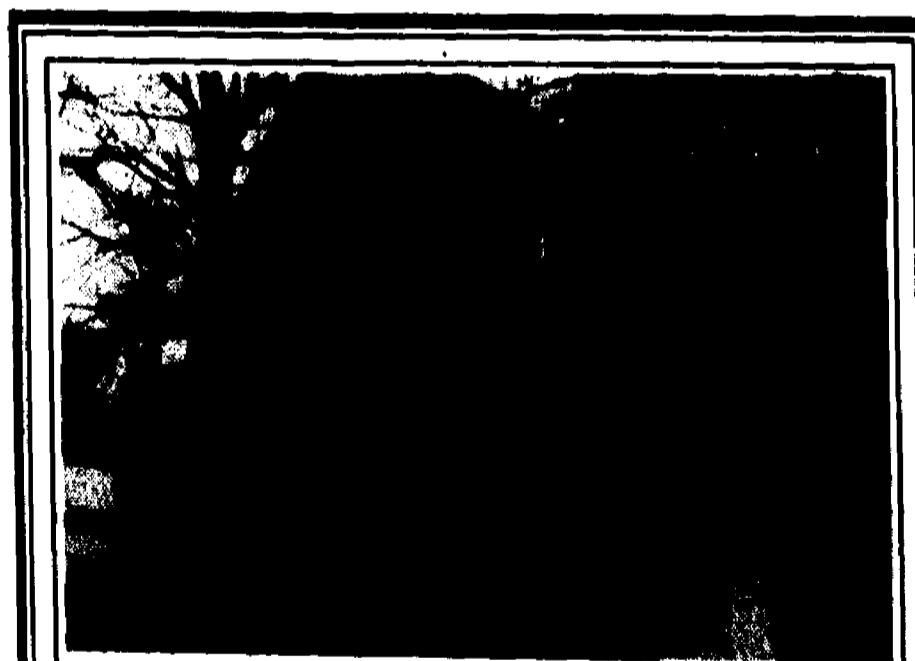

### House of the week Scotch Plains \$369,900

Historically registered "Scudder House" \* Circa 1823 \* This 4 bedroom, 2½ bath home has all the charm of years gone by and all of today's conveniences. Picture a country kitchen with back stairs to the bedrooms + a Dutch door to the side porch & mud room and access to the powder room, laundry room & deck. The grand dining room has a corner cupboard, silver closet & wainscoting with plate rail. The captivating family room has a floor-to-ceiling, fans & private bath. Plus, wide plank floors, beamed ceilings & exposed brick walls, two furnaces and central air conditioning units & a heated inground pool, pool house & 3-car garage! Call us today for your tour!

**Rorden REALTY, INC.** Celebrating 22 years of Landmark Service  
REALTOR: 232-8400  
44 ELM STREET · WESTFIELD, NJ

### Mortgage aid for buyers

The New Jersey Housing and Mortgage Finance Agency (HMFA) has announced its support for the efforts of New Jersey Citizen Action (NJCA) to provide outreach and mortgage counseling services to low- and moderate-income residents across the state.

The Agency recently joined with the NJCA at the opening of its second counseling center in Asbury Park as part of its Loan Counseling Service Program. Appointments are being taken for Asbury Park, Orange, New Brunswick and Newark.

Christiana Foglio, executive director of the HMFA, says "Education is a very important and necessary step in buying a home. The involvement of Citizen Action in providing counseling to families and individuals interested in homeownership works to support our efforts at the agency of helping residents of New Jersey access low-interest mortgage programs." During the last twenty-six years the agency has provided more than 53,000 mortgages to families and individuals.

Phyllis Salowe-Kaye, Executive Director for New Jersey Citizen Action says, "With the Opening of the Citizens Action Loan Counseling Service, New Jersey residents will be able to find out if they can afford to buy a home, figure out what's the best mortgage for them, locate affordable homes, and obtain counseling to resolve credit problems free of charge." For more information, contact the agency's toll-free hotline, 1-800-NJ-HOUSE. For counseling information call 1-800-NJ-OWNER.

## MIDDLESEX

### MIDDLESEX

Prudential Home Mtg. Co. Inc. to Juan Carlos Gomez et al., 433 Cook Ave., \$112,000

Estate of Mary Ellen Osborn to Merit Dev. Inc., Voorhees Avenue, \$39,000

## SOMERSET

### BRANCHBURG

Arthur W. & Jean S. Culberson to Glenn & Deborah J. Gottshalk, 895 Old York Road, \$275,000

Leo R. & Shirley A. Trinchera to Michael R. & Elizabeth Mattina, 92 Robbins Road, \$185,000

### FRANKLIN

K. Hovnanian at Somerset VIII to Sanjay C. Shah, 157 Columbus Drive, Franklin Park, \$79,950

### HILLSBOROUGH

Guy & Carol Izzo to Collette A. Carroll, 12 Crestwood Ave., \$177,000

### MONTGOMERY

R&S Colonial Builders to Scott K. & Diane L. Reiman, 48 Edgewood Drive, \$416,000

Percival C. Keith to Patricia G. Keith, 275 Grandview Road, \$70,000

### SOMERVILLE

Murray & Beatrice Skydell to John M. Luyben, 265 Grove St., \$169,500

### WARREN

Margaret D. Nutting to Life Skills Resource Center, 101 Mount Horeb Road, \$279,000

## UNION

### CRANFORD

Alan S. & Blossom Hatoff to cust Drive, \$188,000

Helen Morritt to Richard M. & Arlene A. Walsh, 21 Madison Ave., \$185,000

### FANWOOD

George Svenda to Joseph Jr. & Gloria J. Simone, 126 Willow Ave., \$73,000

### KENILWORTH

Robert R. & Jane M. Keating to John T. & Ruth L. Coro, 55 S. 23rd St., \$140,000

### SCOTCH PLAINS

Federal Home Loan Mtg. Corp. to Constance R. Perkins, 519 Hunter Ave., \$95,000

Mark S. & Virginia K. Bardi to Brian P. & Kerri L. Sullivan, 2239 Woodland Terrace, \$275,000

### WESTFIELD

John M. & Suzanne O'Rourke to Rebecca Y. Shum, 1015 Columbus Ave., \$174,000

Warren L. Whitcombe Jr. & Paul T. & Mary E. Nuber, 420 W. Dudley Ave., \$160,000

David & Theresa C. Anzano to Brian Mueller & P. Myhre, 458 Edgewood Ave., \$225,000

Mary B. Krakora to William E. & Marie T. Keller, 631 Glen Ave., \$250,000

SBD Company to State of New Jersey, Tuttle Parkway, \$6,000

Muriel J. Malkin to Nancy E. & Michael J. Lombardi, 58 Westbrook Road, \$275,000

Ralph P. Jr. & Myrna Merrill to Thomas

*Property*  
**Sales**

J. & Patricia Rucinsky, 121 Barchester Way, \$379,900

Phillip J. & Sally R. Roberts to Brett C. Roberts, 936 Carleton Road, \$19,993

Richard Visceglia to Jack G. Falk, 101 Cottage Place, \$170,000

Elizabeth V. Kittleson to Allen & Barbara Burton, 620 Lenox Ave., \$262,500

Mary Gaskin to Denise F. Elbeck et al., 323 Livingston St., \$100,000

Wen & Lee R. Ryan to N.P. Dodge Jr., 45 Michael Drive, \$259,250

Richard J. & Judith Cotter to Thomas M. Castellone et al., 812 St. Marks Ave., \$264,000

Robert L. & Phyllis H. Babb to Christopher & Colleen Coyle, 740 Stevens Ave., \$310,000

# COLDWELL BANKER SCHLOTT REALTORS

Distinctive Offerings presented by our Westfield Office



**SCOTCH PLAINS \$309,900**

Recently refurbished ranch. Ceramic tile entrance hall, large liv rm, FDR, beautiful kit, fam rm w/tpic, lovely private yard. A must to see. WSF4783



**NORTH EDISON \$279,000**

Beautiful spacious 6 bdrm home. On quiet cul de sac. 3 full baths, lovely deck, big fam rm, large backyard. WSF4735

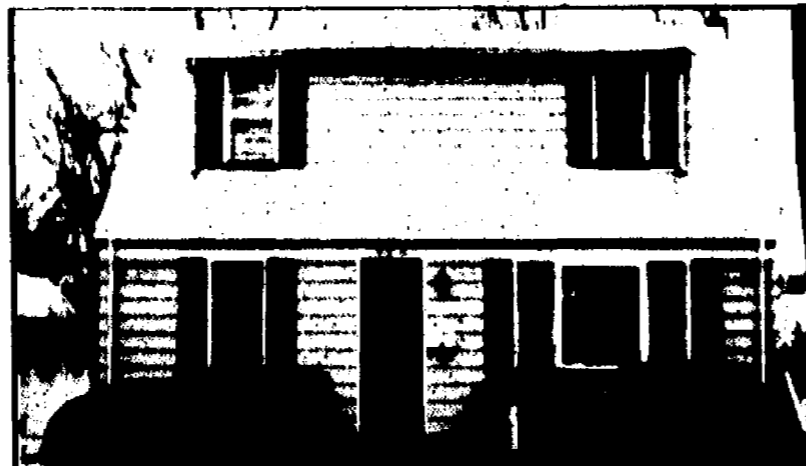

**KENILWORTH \$177,000**

Great family neighborhood. Deceiving 4 bdrm cape. Large eat-in kit, 2 full baths, rec rm. WSF4861.



**CARTERET \$134,900**

Walk to schools and shopping. 3 bdrms, updated kitchen, fam rm and other updates. Great for the 1st time buyer. WSF4780



**CRANFORD \$199,900**

Spacious home. Cathedral ceiling in liv & din rms, eat-in kit, fam rm w/built-ins. Well maintained in family neighborhood. WSF4842

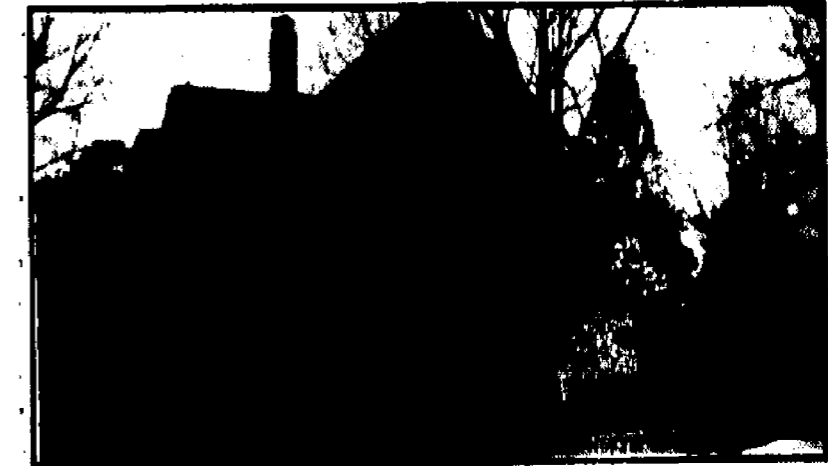

**CRANFORD \$190,000**

Unique, "nook & cranny" colonial. Vintage 1920's. 3 bdrms, liv rm & fam rm w/tpics, oak plank floors. Oversized grounds w/2 potting sheds & wishing well. WSF4831

WESTFIELD

264 E. Broad St.  
233-5555

The Westfield Office is the  
#1 COLDWELL BANKER OFFICE —  
NORTH AMERICA

**COLDWELL  
BANKER**

**SCHLOTT  
REALTORS**

## UNION COUNTY

### KENILWORTH

Georgios & Loren Trikalinos to Dolores Fonti & Manno-Behan, 578 Passaic Ave., \$124,000

Gertrude Kohler to John R. & Janet A. Yendrick, 114 W. 20th St., \$147,900

### GARWOOD

Joan Koenig to Theresa Empirio et al., 338 Locust Ave., \$177,000  
Donald P. Kalis to Frederick & Eveilyn Archibald, 520 Spruce Ave., \$146,000



### SCOTCH PLAINS

Robert J. & Kala Post to Jeffrey L. Taylor, 2285 Hill Road, \$153,000  
Raymond C. & Eloise Matthews

to Maceo Hemmingway & R. Wood, 344 Hoe Ave., \$130,000

Paul H. & Patricia Pritchard to Robert & Gail Schoenbach, 440 Warren St., \$213,000

Louis W. Neumann to John P. & Fondanova Reynolds, 2032 Brookside Drive, \$270,000

Thomas P. & Christine Gilmore to Hans J. Weilandt & E.M. Smith, 2365 Channing Ave., \$183,500

Saugatuck Assoc. to John J. & Michele H. Gibbons, 58 Clydesdale Road, \$294,835

Samuel R. & Joann Juice to Joseph M. Bonaccorso et al., 422 Evergreen Blvd., \$170,000

Rosemary Santorella to Jack & Nancy Lazarowitz, 1558 Frank St., \$250,000

Citicorp Mortgage Inc. to Balbir Trikha, 1584 Front St., \$120,000

Louis Pompilios et al. to Gladys A. Fitzgerald, 523 Hunter Ave., \$130,000

Darryl D. & Nancy MacPherson to Jack J. & Marianne Phelan, 2275 Mountain Ave., \$164,500

Grace M. Steiner to Richard O. & N. Woodfield, 2208 Redwood Road, \$198,000

Saugatuck Assoc. to Bruce J. & Donna V. Forman, Sasafra Court, \$336,349

### WESTFIELD

Michael & Joan T. Carter to Thomas D. & Cristen Forrester, 725 Belvidere Ave., \$137,470

Stephen D. & Deborah Kendrick to Kevin M. & Elizabeth A. Barry, 432 Birch Ave., \$482,500

Louise M. Madas to Raul & Luz N. Rosa, 1714 Boulevard, \$167,000

WT of Florence Gross et al. to Christopher & Eleanor Molloy, 854 Bradford Ave., \$35,000

Louis G. Jordan & M. Covey to Douglas & Karen Barash, 415 S. Chestnut St., \$325,000

Catherine G. & John T. Ryan to Lawrence Pryblyski et ux., 869 Dorian Road, \$210,000

631 Associates to Robert S. & Kathleen Goldbeck, 631 Downer St., \$180,000

Neil H. & Pamela A. Metzger to Gustavo R. Schwed et al., 635 Scotch Plains Ave., \$385,000

Betty M. Hauser to Harry J. & Kathryn W. Olsen, 21 Summit Court, \$245,000

Victor & Patriczia Lafaman to Norma C. Connolly, 935 Brown Ave., \$190,000

Robert & Donna Leahy to John A. & Linda Martoglio, 322 Connecticut St., \$360,000

Christian M. & Julia E. Abcel to Thomas R. & Cherie L. Weiss, 47 Doris Parkway, \$189,000

Jose C. & Sara Donayre to Norman J. & Avril Powell, 609 Elm St., \$365,000

Constance M. Villanc & William F. Dailey Jr., 824 Embree Crescent, \$200,000

Yvonne M. Sabol to Brian & Michelle Brennan, 438 Everson Place, \$215,000

Benjamin R. & Emma M. Chu to Roger D. & Michelle Love, 106 Frazee Court, \$245,000

Kenley D. & Nancy W. Padfield to Christian M. & Julia E. Abcel, 18 Genesee Trail, \$300,000

Steven Sacks & E. Weber-Sacks to Michael R. & Ilene R. Smith, 437 W. Grove St., \$247,500

C. Boyd & Margaret Clarke to John Morgan & Laura Johnson, 528 W. Grove St., \$310,000

Estate of Edward W. Love et al. to Timothy W. II & Theresa Koith, 209 Jefferson Ave., \$396,000

Ronald G. & Jean S. Harmsen to Pierre & Louise Vallee, 701 Mountain Ave., \$290,000

Michael & Maralynn Ricca to Michael & Marie Meriton, 310 Orenda Circle, \$420,000

Mark & Diane Moshin to Guardian Life Ins. Co., 1035 Seward Ave., \$285,000

Alfred & Joan Pakenham to Rachel N. Graham, 946 Summit Ave., \$235,000

Carlos Rego & Dana Roller to Timothy P. & Anne Bergin, 1278 Summit Ave., \$190,000

Christine M. Tozzo to Bruce Waldman & S. Shiraga, 18 Westbrook Road, \$290,000

Lee & Linda Broad to Bruce & Victoria Wicks, 104 Winchester Way, \$447,500

# Weichert

Buy For \$1,487 Mo.



**MOUNTAIN SIDE** **CONTEMPORARY**  
**MOVE IN CONDITION**  
Excellent main. col. updated eat in kit & baths, cac. huge DR/FR, large deck (WF-4595). \$299,000. Call 908-654-7777. DIR: New Providence Rd. to Wood Valley Rd. to Indian Trail #295

Buy For \$1,631 Mo.



**MOUNTAIN SIDE** **CONTEMPORARY**  
**8 ROOM HOME** With cathedral ceilings, CAC, 2 car garage, level grounds. (WF-4579). \$295,000. Call 908-654-7777.

Buy For \$1,796 Mo.



**NORTH PLAINFIELD**  
**YOUR DREAMS COME TRUE...**  
6 br. col. in historic Washington Park district, fpls built in 1903 like new. (WF-4566). \$324,900. Call 908-654-7777.

Buy For \$2,200 Mo.



**PLAINFIELD**  
**SLEEPY HOLLOW PLAINFIELD**  
Old world charm abounds thru-out this 10 rm ch.col. Formal lr, fam. rm, 3 fpls, fabulous country kit. (WF-4587). \$397,900. Call 908-654-7777.

Buy For \$2,486 Mo.



**SCOTCH PLAINS**  
**VIEW WORTH A MILLION FOR LESS THAN HALF THE PRICE**  
Cus. contemp. grand marble ent. foyer, 4/5 bns 2 1/2 baths, all extra lg. rms. on cul-de-sac. (WF-4526) \$449,900 call 908-654-7777

Buy For \$1,250 Mo.

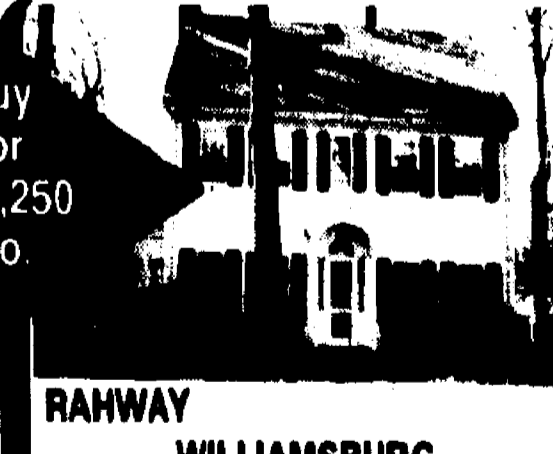

**RAHWAY** **WILLIAMSBURG**  
C.H. colonial, tranquil view of lake, it's Americana. 3brs' gracious first floor. (WF-4388). \$229,00. Call 908-654-7777.

### LOOK FOR LOW MONTHLY PAYMENTS IN OUR ADS!

For purchase prices up to \$224,997, monthly mortgage payments (principal + interest) quoted in our ads are based upon a 20% downpayment and a conventional 30-year fixed rate loan at 6.875% with 3 points.  
**A.P.R. of 7.177%.** As an example, a \$100,000 loan would mean 360 monthly payments of \$666.88.  
For purchase prices from \$225,000 to \$299,999, the monthly payments are based upon a 20% downpayment and a conventional 30-year fixed rate mortgage with an interest rate of 7% with 3 points on a "Junior" 30-year fixed rate mortgage with an interest rate of 7% with 3 points.  
**A.P.R. of 7.304%.** As an example, a \$600,000 loan would mean 360 monthly payments of \$3,261.11.  
Figures herein do not include property taxes, hazard insurance, or homeowners association dues for a condominium purchase. Interest rates quoted are as of January 13, 1994, and subject to change. Not responsible for typographical errors; while information is believed accurate, we request that the payment be validated with a mortgage provider prior to purchase.

Westfield Office  
654-7777



We Sell More  
Because We Do More

## Realtors promote fair housing in New Jersey

"Fair Housing Opens Doors" is the theme for this year's Fair Housing Month in April, which is celebrated by realtors nationwide. According to the New Jersey Association of Realtors (NJAR), this is a time to reflect on what has been done to eliminate housing discrimination and consider what still needs to be accomplished.

"Equal housing opportunity does open doors," said Inez H. Lief, NJAR president. "The Realtors organization firmly supports the principal of fair housing for all Americans. We are fully committed to complying with fair housing laws. There is no room in our profession for housing discrimination."

The federal fair housing law prohibits discrimination on the basis of race, color, creed, national origin, sex, familial status and handi-

cap. Real estate brokers and sales associates are taking preactive steps to guard against housing discrimination. Many are learning it is difficult to remain neutral in situations involving any party who attempts to discriminate.

"The NJAR supports programs to educate the public about the right to equal housing opportunities, and to educate the real estate industry about fair housing responsibilities," said Ms. Lief, corporate liaison/broker and professional relations for Burgdorff, Realtors. "The best way to avoid potentially discriminatory situations is to be fully educated about the law's requirements. Awareness is the key."

To the NJAR, equal access

to housing is consistent with the spirit of the federal fair housing law. It is with this belief the National Association, which repre-

sents more than 750,000 members, continues to enter into the Voluntary Affirmative Marketing Agreement (VAMA) with the United

States Department of Housing and Urban Development (HUD). HUD is charged with implementing the federal fair housing law.

### CENTRAL JERSEY MORTGAGE RATES

Lender, City, Phone	APP FEE	30 YR FIXED		15 YR FIXED		OTHER	
		RATE	PTS	RATE	PTS	RATE	PTS
Accord Mtge Services, Bloomfield	201-748-2200 375	6.88	0.00	6.37	7.88	0.00	7.60 Y
AJA Financial, Middlesex	908-663-4676 295	6.50	1.50	6.75	6.13	1.00	6.99 7.50 1.00 7.66 M
Amboy National Bank, Old Bridge	908-891-6700 200	7.68	3.00	6.25	7.50	3.00	6.06 3.95 1.50 6.91 A
American Federal Mtge, Union	908-688-8500 190	7.75	3.00	6.09	7.25	3.00	7.76 6.00 3.00 6.32 B
ARCS Mortgage, Totowa	908-228-1188 406	6.88	0.00	6.01	6.25	0.00	6.47 5.88 0.00 6.44 R
Bay City Mortgage, Hazlet	908-284-2700 350	7.75	3.00	6.07	7.25	3.00	7.75 6.25 2.00 6.47 B
C Brooks Mortgage, Freehold	908-788-2268 0	6.50	0.00	6.50	6.00	0.00	6.00 7.38 0.00 7.38 M
Capital Funding, Parsippany	908-662-6760 0	6.63	0.00	6.63	6.13	0.00	6.13 6.38 0.00 6.38 H
Center Fed'l Savings, Princeton	908-228-8627 350	6.13	3.00	6.46	7.50	3.00	6.01 6.63 3.00 6.97 B
Charter Fedl Savings, Randolph	201-386-3300 200	6.13	3.00	6.45	7.25	1.00	7.41 7.13 0.00 7.17 E
Choice Mortgage, Morris Plains	908-244-2821 350	6.50	0.00	6.50	7.25	1.75	7.54 6.13 0.00 6.16 V
Collective Fed'l Savings, Edison	908-548-4848 350	6.63	0.00	6.63	7.75	0.00	7.75 6.63 0.00 6.63 N
Columbia Natl Mtge, Cranford	908-276-8848 375	7.88	3.00	6.19	7.38	3.00	7.88 6.13 3.00 6.84 X
Countrywide Mortgage, Westfield	908-788-8488 268	7.88	2.88	6.32	7.25	3.00	7.98 7.38 2.63 6.02 H
Crestmont Fed'l Savings, Clark	908-627-9888 300	6.13	3.00	6.45	7.68	3.00	6.13 3.63 3.00 7.05 A
Diversified Mtg Svcs, Middletown	908-788-1388 350	7.88	3.00	6.27	7.25	2.50	7.19 4.38 2.00 7.09 A
Empire Mortgage Co., Somerville	908-764-2842 350	6.13	2.75	6.42	7.38	3.00	7.88 5.25 0.00 6.26 A
First Fidelity Bank	908-841-8887 375	6.38	2.00	6.61	7.88	2.00	6.24 4.99 0.00 7.28 A
First Savings Bank SLA, Edison	908-228-4488 325	6.25	3.00	6.63	7.88	3.00	7.88 7.68 0.00 7.68 Q
Genesis Mtge Svcs, E Brunswick	908-287-8788 375	6.00	3.00	6.32	7.50	3.00	6.00 6.25 3.00 6.58 B
Huntington Mortgage, Chester	908-828-1818 0	7.88	3.25	6.21	7.38	3.00	7.78 4.50 2.00 7.41 A
Imperial Credit, Parsippany	908-248-2788 245	7.88	3.00	6.20	7.50	3.00	6.00 N/P N/P N/P
Ivy Mortgage, Belle Mead	908-488-8888 300	6.38	3.00	N/P	7.88	3.00	N/P 4.25 3.00 N/P A
Jersey Pacific Mtge, Old Bridge	908-663-2121 325	6.00	2.75	6.30	7.38	2.50	7.78 3.75 2.50 6.60 A
Key Corp Mtge, Laurence Harbor	908-888-8878 250	7.88	2.75	6.17	7.50	2.25	7.64 4.75 0.00 7.12 A
King Mortgage Corp., Clifton	908-388-8888 300	6.00	3.00	6.32	7.38	3.00	7.87 5.50 2.00 7.28 A
Management Mtg Corp, Matawan	908-888-8888 0	6.63	0.00	6.71	6.25	0.00	6.38 6.25 0.00 6.38 F
Manor Mtge Corp, Parsippany	201-884-8848 225	6.50	0.00	6.50	6.00	0.00	6.00 6.63 0.00 6.63 B
Metropolitan Mtge Svc, Freehold	908-284-8888 350	7.88	3.00	6.22	7.50	3.00	6.03 6.63 3.00 7.28 J
Monarch Svgs Bank FSB, Clark	908-384-8888 299	6.13	3.00	6.45	7.63	3.00	6.13 4.25 3.00 6.13 A
Morgan Carlton Fin'l, Matawan	908-882-8718 0	7.88	2.75	6.12	7.25	2.75	7.49 4.00 2.75 4.21 A
Mortgage Unlimited, Secaucus	908-888-2274 195	6.00	3.00	6.32	7.50	3.00	6.00 6.38 3.00 6.67 P
Natwest NJ	908-874-4888 350	7.88	3.00	6.20	7.25	3.00	7.75 4.00 2.50 N/P A
New Century Mtge, E. Brunswick	908-388-4888 375	6.25	1.00	6.31	7.75	1.00	7.96 4.50 2.00 5.12 A
NJ Home Funding Group, Edison	908-248-4488 0	7.88	3.00	N/P	7.50	3.00	N/P 6.13 3.00 N/P B
NJ Savings Bank, Somerville	908-722-8888 350	6.38	2.25	6.62	7.25	0.00	7.25 N/P N/P N/P
R & J Mortgage, Ledgewood	908-742-7888 300	6.13	3.00	6.45	7.50	2.75	7.95 3.75 2.50 6.98 A
Royal Mortgage, E Brunswick	908-588-2288 395	7.88	3.00	6.20	7.38	3.00	7.87 6.38 3.00 6.67 W
Royal Mortgage, Morristown	908-881-8882 395	7.75	3.00	6.07	7.25	3.00	7.75 4.75 0.00 4.75 A
Source Mortgage, Somerville	908-688-1888 325	6.50	1.00	N/P	7.75	1.00	N/P 7.63 1.00 N/P D
Source One Mtge Svcs, Cranford	908-878-4887 300	6.00	3.00	6.38	7.38	3.00	7.98 6.38 3.00 7.92 T
Summit Mortgage, Bridgewater	908-428-2828 350	6.13	3.00	6.45	7.50	3.00	6.00 4.50 0.00 7.17 A
United National Bank, Plainfield	908-788-8888 400	N/P	N/P	N/P	7.00	2.50	7.41 4.25 2.00 5.48 A
Watchung Hills Bank, Warren	908-888-8888 300	7.88	3.00	6.21	7.38	2.75	7.66 4.88 0.00 6.90 A
Worco Financial Svc, Warren	908-881-8888 0	6.62	0.00	6.62	6.12	0.00	6.12 4.99 0.00 N/P A

(A) 1 Yr Arm (B) 30 Yr Jumbo (C) 5/25 (D) 7/23 (E) 10 Yr Arm (F) 10 Yr Fixed (G) 15 Yr Biweekly (H) 15 Yr Jumbo (I) 1 Yr Jumbo (J) 5 Yr Balloon (K) Biweekly (L) 7 Yr Balloon (M) 3/28 Balloon (N) 5/1 (O) 30 Yr Fixed (P) 5 Yr Arm (Q) 7 Yr Arm (R) 6 Month Libor Adj (S) 7/1 Arm (T) MFA (U) 20 Yr Fixed (V) 10/1 Jumbo (W) 5/1 Arm (X) 5% Down Jumbo (Y) 10/30 Arm @ - Direct Lender a - \$300 app fee for 30 yr fixed \* - refunded at closing \*\* - Call for competitive rates

A.P.R. - Contact lenders for calculated Annual Percentage Rates MINIMUM 45-60 day rate lock Rates are supplied by the lenders and are presented without guarantee. Rates and terms are subject to change. Lenders interested in displaying information should contact Cooperative Mortgage Information @ (201) 762-8313. For more information, borrowers should call the lenders. Contact lenders for information on other mortgage products and services. Cooperative Mortgage Information assumes no liability for typographical errors or omissions. Rates listed were supplied by the lenders on 4/8-4/8. N/P - Not Provided by institution. C Cooperative Mortgage Information 1994 - All Rights Reserved.

## MORTGAGES

**SOURCE MORTGAGE CO., INC.**

Purchasing a Home or Refinancing?

**WE HAVE THE BEST SERVICE AND THE MOST COMPETITIVE RATES**

Call for a FREE Consultation & Credit Check Over 150 Mortgage Programs to Choose From. Many with NO POINTS & No Closing Costs

**"Get to the Source"**

(908) 231-9100 (800) 696-1860

65 N. Gaston Ave., Somerville, NJ 08876

Licensed Banker, N.J. State Dept. of Banking

**MORTGAGES**

Refinance or Purchase

**0 POINT MORTGAGE EXPERTS**

Plus Lowest Closing Costs Guaranteed

Avoid Underwriting Qualification Hassles

ABSOLUTELY NEW JERSEYS BRIGHTEST MORTGAGE BANKERS

**WORCO FINANCIAL SERVICES**

908/661-3836

Warren

Licensed Mortgage Banker - NJ Dept of Banking

# THE FORBES REAL ESTATE MARKETPLACE

To Advertise, Call Toll Free  
**1-800-559-9495**

SERVING SOMERSET, MIDDLESEX & UNION COUNTIES

### To PLACE YOUR AD BY FAX:

**908-231-9638**

### To CALL LOCALLY:

**908-722-3000**

### To CHARGE YOUR AD:



### AD DEADLINES

**MONDAYS - 2:00 PM**

**THURSDAYS - 5:00 PM**

**MONDAYS - 4:00 PM**

**9000  
REAL ESTATE**

**9010-9040**

**9010  
Homes under  
\$150,000**

**DID YOU KNOW...** ... that an ad in this local paper also goes into 22 other local papers? Reach over 380,000 readers with one call! **1-800-559-9495**

**MANVILLE  
THE ONE WON'T LAST**

Remodeled Colonial featuring 3BR, new vinyl siding & windows. Tow car detached garage & storage shed all on a large lot. Call today & move right in \$129,900.

**ERA American Dream, Realtors. 263-9000.**

**MANVILLE**— By owner. 3 BR, finished bsm. close to pool & parks. \$139,900. 722-2931

**SOMERSET**— Pre-cons. price. Ranch. 3BR, 2 bth, bsm, gar. 100X100 lot. \$149,900. 908-247-2011/873-2169.

**Advertise in the Classified!**

**UNION**— BY OWNER. Convalescent care forces immed. sale of 3 BR, all brick cape in St. Michaels section, fin. bsmnt./attic, 1 car att. gar., quiet neighborhood, yet close to Union Center, GSP, rt. 78/22. asking in the \$140's, neg. NO REALTORS PLEASE! call days 908-241-8555 or eves. 878-7165

**HILLSBOROUGH**— 4 bedroom, 2 1/2 bath Col. w/spacious floor plan. Kitchen w/breakfast room, family room w/pt. MBR w/sitting room, 2-car garage. \$259,900.

**Burgess Realtors 908-766-0000**

**PISCATAWAY**— main. free. 4BR split, 2 bths, 20' Fam rm, Wet bar, fin bsm, CA; lg fenced yd, w/trees. Conv. to Rutgers \$174,900. 885-9220

**\$100  
Lots and Acreage**

**BEDMINSTER/PLUCKEMIN**— 2 acres (3 lots) zoned retail/office. \$800,000. 908-658-3416

**HILLSBOROUGH** Approved bldg. lot. Neohanic River \$145k. 4 acres negotiable. 908-569-4872

**TEWKSBURY**— Beautiful wooded & partly wooded lots with views & good access to Rt. 78. 908-238-2320

**9020  
Homes for Sale**

**AFFORDABLE MODULAR**— Custom Homes. ERIC Assoc. offers high quality customized homes, decks and greenhouses that are Affordable. Financing available to qualified buyers. (908) 486-1817

**MOORESEX & SOMERSET COUNTIES** 1st time buyer and current home owner program available. To see if you qualify please call: **Bob Warchol Century 21 Golden Post Realtors 908-486-3000**

**NO. EDISON**— 4BR, 2 1/2 bth, formal DR/LR, lg EIK, FR w/cathedral ceilings, skylights & tpic. den or 5th BR. Lg yd w/ deck & pool. \$239,900. Appt. only 718-788-0739 days, 908-494-4995 eves.

**RARITAN/FLEMINGTON**— For sale by owner. Elegant 5000sq.ft. Brick Colonial: central hallway. Lg LR, DR, FR. 4BR, 3 1/2 bath, 4 tpics. Maid's qtrs & M/M! ALSO: Brick cottage w/2 rentals. Barn, pool, gas, hot water, AC on 12 acres. Spectacular view. Near hosp., school, church, temple. \$788,500. 782-7858.

**\$110  
Out of Area Property**

**CRESTWOOD (ADULTS 55+)**— 7500 homes, 40 styles \$30,000-\$130,000. 7 clubhouses, 15,000 active Residents, Shopping, Transportation Brochure/Video 1-800-631-5509. Heartland Realty Associates. Realtors P.O. Box D, 480 Rt 530, Whiting, NJ 08759.

**BELLE MEAD/HILLSBOROUGH**— Spacious 14 yr old 4 BR, 2 1/2 bth col. LR, DR, FAM RM, lg EIK, bsm, 2-car gar \$239,900. Owner is NJ lic Rltr. 908-269-5622. Open house Sat & Sun 1-5pm.

**BRIDGEWATER**— quick sale price \$329,000, 1 acre wooded, stream, custom split, 5 BR, MBR suite, 3 1/2 bath, large LR, tpic, marble foyer, finished bsm, etc. Prin. only. 908-725-2762

**NO. BRUNSWICK**— For sale by owner. 2 bdrm condo. \$89,500 (908) 563-5826.

**LONG BEACH ISLAND**— An island paradise within an easy drive. For friendly, professional service, call HCH Inc. realtors 609-494-3311. Call for the latest info.

**BRIDGEWATER** Executive 2-story Townhouse in Beacon Hill. 3 Lg. BRs, Master BR suite with Roman tub, skylight, walk-in closet, LR w/Fireplace, EIK, DR, 1 car att. garage. 2 1/2 baths, Encl. Patio, many upgrades. **ONLY \$179,900 SOMERSET REAL ESTATE AGENCY 908-725-1323**

**EDISON**— Co-Op, unusual offer, 1 BR end unit, fully furn., balcony, pool, tennis, \$45,000 or make offer, Maint. fee incld. heat/HW, RE taxes 908-541-9052

**BOUND BROOK**— 4 family, \$28,000 cash flow, asking \$179,000, for sale by owner, fully leased, 908-204-0125.

**MYRTLE BEACH CONDOS**— 1-4 BR'S with Pools, Jacuzzi, tennis, Golf, Country Music, and much more. For Reservations and free brochure. Call Arcadian Mgmt. 1-800-345-6272.

**SPRING TIME OFFER**

**\$450  
1 BEDROOM APTS.:**

**\$550  
2 BEDROOM APTS.:**

Includes Heat & Hot Water

**BROOKSIDE GARDEN APTS.**

129 Mercer St., Somerville NJ  
**908-725-2909**

\*On a 12 mo. Lease — 1st 3 Mos. \$450 — last 9 mos. \$661 or \$677 (1 bdrm) \*On 12 mo. Lease — 1st 3 Mos. \$550 — last 9 mos. \$743, \$766, \$779 (2 bdrm) For new tenants only. Ad must be presented at signing of rental application. Other Apts.

**9090  
Multi-Family Homes**

**OUT OF STATE**— For a FREE directory by mail of homes and property, call phone mail 822-7700. Press '1', mailbox #5952, leave name and address

## Country Home Classics

Presented By  
**THE REALTORS OF SOMERSET COUNTY**

**Bedminster**

"Quiet Street" for the move up family! Walk to school & shops. Colonial Stucco w/hardwood floors throughout. Wooded backyard, stoned courtyard, enclosed picket fence area, screened porch, 2BR, 1/2 bath, JDR, LR, w/FP, 2 car detached.

**\$237,900**

Call Claudia Mills Rt/Max Prof. Prof. 908-685-0700 ext. 15 or eves. 234-2729

**Bridgewater**

Excellent schools - walk to them! Family Neighborhood with great backyard for the kids. Bi-level on 1.6 acre - 4 bedroom - 2 1/2 bath - very large eating kitchen - family room with wet bar - fireplace - sliders to screen porch - 3 car garage - lots of features - offered at: **\$272,900.**

Call Claudia Mills — Rt/Max Prof. Prof. 908-685-0700 — 24 hrs. 908-234-2729

**RE/MAX Preferred**

Professionals Realtors  
Office (908) 685-0700  
Eves. (908) 234-2729

**We've Got It All!**

**9140 Miscellaneous Real Estate**

**BANK FORECLOSURES**— 1,000 N.J. homes listed, reports. Save to 50%. Bank direct. Low/no down. Also, Pennsylvania, New York, Florida & 17 states. 7 days 8 am-Midnight. 1-203-638-8200 (Fee)

**9200 VACATION PROPERTY**

**9210 Homes for Sale**

**BOCA RATON, FLA.** Escape from the cold North! Condos, Homes, Waterfront, Golf Course avail. in every price. Buy property over \$100,000 & have your fare reimbursed.

Duty Realty  
1883 No. Federal Hwy.  
Call Jean 407-398-1144  
or Susan 908-233-3697

**9270 Vacation Rentals**

**ANNA MARIA ISLAND—** Fla. Plan your vacation NOW! Four 2 BR condos w/gulf view, fully furnished, 908-968-1039

**LAKE PLACID/WHITEFACE—** 3BR, 2Bath, slip 10, VCR, stereo, pool table. Nancy 873-3905

**LAVALLETTE**  
1 Bedroom Condo.  
Ocean block.  
Please call 526-4029.

**LAVALLETTE—** NJ, Ocean Block, 2 & 3 BR houses, AC, Cable, \$800 & \$900 per wk. 685-0193

**MT SNOW—** Summer in Vt, Warm days, cool eves, Beaut. new home, near lake, music, and golf, \$525/wk. 233-0510

**MYRTLE BEACH—** Lux. oceanfront 3BR Condo. Best area & view. All amenities. Joe 750-4100.

**POCONOS—** Big Bass Lake, 3 BR Lakelakefront, cable, boat, fishing, troutstream, lodge w/ pool, beaches. Wkends, weekly, Mid wk Spring rates. 909-259-7353

**POCONOS—** Saw Creek, 3 BRs, Den, Pool, tennis, golf, \$250/weekend. 908-767-8849 after 6pm.

**ST. MAARTEN—** Escape to our beautiful 2 BR, 2 bath beachfront villa all amenities, including maid & car, call Owner for brochure 908-766-1088.

**9300 RENTALS**

**9410 Homes**

**BRANCHBURG—** 3 BR Colonial, 1 car gar. including W/D. \$1200 per month. 908-725-0009

**MIDDLESEX—** 7 room Split, 1 1/2 baths, 1 car gar. \$1200/mo. +utils. Refs. + Sec. nec. No pets. 908-580-0793

**9430 Townhouses and Condominiums**

**BRIDGEWATER—** Spacious unit. Best loc at crossroads. Call 8pm. 722-4863. \$1300, avail 5/1.

**CRANFORD—** duplex, avail. 2/15, fully turn., 2/3 BR, all util. included, cable, fax, copier, W/D, \$375/wk., call days 908-232-7997 or eves. 201-376-2369

**9440 Apartments**

**BERNARDSVILLE—** 3 BR duplex & garage \$925 +. Also same in Bound Brook. 908-668-3416

**BOUND BROOK UNUSUAL AVAILABILITY!** Don't wait! Magnificent 2 BR in beautiful garden setting. Renovated kitchen & modern conveniences, close to all major highways. **908-356-8185**

**BRANCHBURG—** 2 fam. newly renovated 2nd fl apt. 2BR + den w/ bath. Large Kit w/laundry hook-up. LR, deck. \$750 + util. Adults pref'd, no pets. Call Eleanor, 908-722-6401.

**DORCHESTER HOUSE Somerville**

Luxury High Rise Elevator Apartments  
**722-9177**  
Studio 1 & 2 Bedrooms

**FAR HILLS—** 2 BR, new bath, Kit., paint, floors, W/D, walk to NYC train, Gar. avail., \$1200/mo., avail. 5/1, 908-781-1676

**HILLSBOROUGH—** offic. & furn.ed, pvt. ent., M/F, N/ S, no pets, \$525/mo + util., 1 mon. sec. 4 ref. 908-359-3430

**MIDDLESEX—** 1BR, off-street prkg., priv. entrance, W/W carpeting, ceramic tile Kit., DW, Washer. \$700 incl. utils. 1 mo. sec. Avail. 5/1. No pets. 908-563-4208.

**MIDDLESEX—** Downstairs, 5rms, 2BR, \$680/ mo. Water incl, 1 1/2 mo sec. No pets. Ref's. Avail. 752-0737 at 5pm.

**PISCATAWAY—** 2 rm. offic., for 1 quiet N/S, \$500/mo. incld. all util. 1 mon. sec. 968-4625

**PISCATAWAY—** For rent, beautiful 2nd., fir. apt., couple, util., \$850/mo. + sec., 908-356-4241

**RAHWAY—** Studio Apt. with no kit, close to train station. Heat/Hot water inc. No Pets. \$350/\$375. 750-1191 or 362-1355

**ROSELLE—** 3rms. Newly decorated, H/H/W. 1 prof. person. No pets. Sec. refs. \$590. 248-8221.

**SOMERVILLE—** 2 apt. avail., 1 at fr. incld. 3 BR \$1000/mo., 2 nd. fr. apt 2 level, \$1020/mo. call for details, ask for Carole 908-534-6469

**SOMERVILLE—** Furn. Efficiency, Single person only. \$875/mo. + 1 mo. sec. Heat, elec., water incl. 908-725-7238.

**WESTFIELD—** 2nd floor Victorian; 2BR, LR, Kit, DR/Den. Screened porch. Walk to town/train. \$1050 + utilities. Avail. May 1. 233-1881.

**WESTFIELD—** 3 1/2 rms, 2 apts. avail 5/1. Rent \$850 & \$825. Walk to NYC train, near shopping. No pets. 1 1/2 mo sec. Heat incl, no fee. 908-464-8296.

**WESTFIELD—** Studio avail 5/1. Rent \$630. Walk to NYC train, near shopping. No pets. 1 1/2 mo sec. Heat incl, no fee. 908-464-8296.

**9480 Rooms**

**BRIDGEWATER—** Rm. for rent with kit, privileges. \$500/mo. incl. everything. 722-4034

**METUCHEN—** Furn'd, n/smoking female, kit priv, near transp. \$85/wk, 1 wk sec. 548-3836.

**NO. PLAINFIELD—** no smoking, off St. parking, Kit. & W/D priv. \$400/mo. 789-0787

**SOMERVILLE—** Male Prof. Lovely rm., residential, refr., phone/cable hookup, non-smoker. \$75 & up/wk., security & ref. Call after 4, 725-6470.

**9470 Apartments to Share**

**FAR HILLS ESTATE—** 3BR apt. 2 people to share. W&D, 1/3 util. Avail 5/1. 953-0971

**METUCHEN—** Big BR, nice yard, Clean home to share with young Prof. male non-smoker seeking similar. \$480/mo plus 1/3 utils. 494-2027

**9490 Homes to Share**

**NOTICE: ALL HOMES TO SHARE** advertisements are PAYABLE IN ADVANCE by cash, check, VISA or MasterCard. For a quote on cost, please call 1-800-559-9495.

**ROOM MATE WANTED—** to share home. \$350 or 375 w/bath + 1 1/2 mo sec. Util incl. No pets. Bridgewater. Women pref'd. 707-1143.

**9490 Wanted to Rent**

**NOTICE: ALL WANTED TO RENT** advertisements are PAYABLE IN ADVANCE by cash, check, VISA or MasterCard. For a quote on cost, please call 1-800-559-9495.

**BOUND BROOK—** (only) need room with kit, privileges or apt. 5/1 thru 6/15 (flex.) for visiting grandparents. Refs. 356-5304

**9600 COMMERCIAL REAL ESTATE**

**9680 Office Rentals**

**HILLSBOROUGH**  
Prime location Rt. 206.  
(1) 800 sq.ft. \$500/mo.  
Avail. immed.;  
(2) 600 sq.ft. \$500/mo.  
908-874-6850.

**MANVILLE—** 1500 sq.ft. Excellent cond. New wood floor. Ground fl. office bldg. 526-5400.

**METUCHEN—** Commercial Office-800sqft. & Warehouse with garage door-700sq.ft. Main St. 494-3583, ask for Marie.

**METUCHEN—** Lge. room in Hist. Victorian house, \$350 incl. utils, bath, prkg. 908-632-9700.

**PISCATAWAY—** Office or Retail. 6,000 sq. ft. Will divide. Also dentist office. Rt. 267 & Stelton Rd. 981-1313.

**SOMERVILLE AREA—** 2600 sq ft. Commercial space avail. AC-200amp service, 3 phase. \$975/mo. Tom 908-725-1026.

**SOMERVILLE/MIDDLESEX** 450sq ft, downtown on Rt 28. Exc loc. Parking. 928-3861

**SOMERVILLE—** 850sq.ft. office. incld reception area + 2 offices. Kitchenette, bathrm. \$900/month + util. 908-704-0330.

**Ads in Classified don't cost — They pay!**

**9690 Industrial Rentals**

**HIGHLAND PARK—** Approx. 7,000 sq. ft. Light manufacturing. 908-214-1240.

**METUCHEN—** 4,000 sq. ft. warehouse/office. Ideal for machine shop. Near 287. 908-549-3370

**9690 Warehouse Rentals**

**HILLSBOROUGH—** 1200 sq. ft. warehouse space on Rt 206, overhead door \$550/mth. Call 216-1100.

**METUCHEN—** 1250 sq.ft., 8 ft. ceiling, heat & bathrm., avail. immed., \$800/mo. + util., 908-494-5348

**SOUTH PLAINFIELD**  
Offices and/or warehouse. Office 400sq.ft. & up. Warehouse, light manufacturing., 1000 sq.ft. and up. Mins. from 287. Conveniently located. Affordable rent. 908-753-0200 908-668-5222

**9800 BUSINESS OPPORTUNITIES**

**9840 Investments/Opportunities**

**EARN UP TO \$348/ WEEK—** Assembling Christmas and holiday decorations year round at home. Work available across Canada. For more info, send self-address stamped envelope to: Magic Christmas, 2212 Gladwin Cir., Unit D-2 ext. 8000, Ottawa, Ontario K1B 5N1.

**N.J. BASED REAL ESTATE INVESTMENT CO.—** seeks entrepreneurs desiring immediate income! Training! Proven methods! Long term financial growth! No exp. req'd! Free info. pkg. 908-204-1448.

**VENTURE CAPITAL AVAIL—** Easy qualifications. No credit check. For appl. 908-424-0642

HAVE A TRY TO SHOW YOUR HOUSE TO THOUSANDS OF POTENTIAL BUYERS







**HILLSBOROUGH \$267,900**  
**LARGE & LUXURIOUS**  
4 BR Colonial with wrap around porch & expanded deck. Features formal & informal living space. Complete with vaulted ceilings, fireplace, finished basement, 2 car garage & much more. Won't last!  
**ERA AMERICAN DREAM Realtors**  
**(908)253-9000**

**BRANCHBURG \$209,900**  
**OWNERS MOTIVATED!!**  
Ranch on 1/2 acre offers 3 BR's, LR, DR, kitchen, fam. rm., 2 full baths, full basement, 2 car garage, H/W floors, 2 porches, scenic backyard!  
**ERA CLASSIC LIVING Realtors**  
**(908)722-1166**

**CRANFORD \$159,500**  
Affordable 4 BR Colonial with 2 full baths, central air, deep 150' property. Short walk to town and NYC commute. ERA 1 Year Buyer Protection Plan included.  
**ERA VILLAGE GREEN Realtors**  
**(908)381-7477**

ERA AMERICAN DREAM REALTORS  
Hillsborough  
(908) 253-9000

ERA CLASSIC LIVING REALTY  
Somerville  
(908) 722-1166

ERA VILLAGE GREEN  
Clark  
(908) 381-7477

## Prices In Your Neighborhood

**\$137,900**

**RARITAN "2 FAMILY"**

Let your tenant help you pay your mortgage. A one bedroom & 2 bedroom Apt. Sep. utilities. Convenient location.

SOMERSET REAL ESTATE AGENCY REALTORS 725-1323

**\$126,900**

**SO. BOUND BROOK "DOLL HOUSE"**

3 Bedroom Ranch Eat-in kitchen, spacious living room & full basement. Call for appointment.

SOMERSET REAL ESTATE AGENCY REALTORS 725-1323

**\$149,900**

**SOMERVILLE JUST LISTED GREAT LOCATION**

2 Family Older Home New wiring. Hardwood floors throughout. **NEEDS TLC PRICED RIGHT!**

**HARDGROVE REALTY INC.**  
908-722-5546

AFFORDABLE HOMES UNDER \$150,000



**OPEN HOUSE SUNDAY  
APRIL 17TH 1:00-4:00  
REDUCED ONE DAY ONLY \$130,000**  
61 CANAL ST., RARITAN. Recently upgraded 8 room colonial with 3 bedrooms and 2 full baths. Move in condition. Fenced yard, waterfront view — convenient to everything.  
DIRECTIONS: Somerville Circle to 206 So., right at light onto Somerset, left at Nevius, right on Canal.  
CALL WEIDEL BRIDGEWATER 908-685-8200

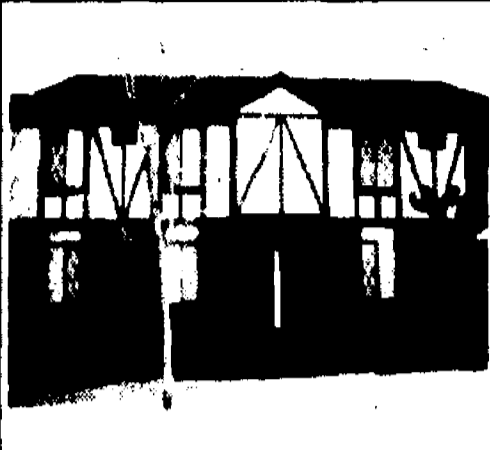

**OPEN HOUSE SUNDAY  
APRIL 17TH 1:00-4:00  
NO MORE RENT RECEIPTS!**  
73 P FARM RD., HILLSBOROUGH \$74,515. Adorable 4 room condo with desirable 90's features. Qualified buyer can own for less than rental payments.  
DIRECTIONS: Rt. 206 S. to Farm Rd., to first cluster, on right.  
CALL WEIDEL BRIDGEWATER 908-685-8200



**OPEN HOUSE SUNDAY  
APRIL 17TH 1:00-4:00  
KISS YOUR LANDLORD GOODBYE!**  
7 CHATHAM PLACE, NORTH PLAINFIELD \$128,328. Feel the warmth of this great starter home. Hardwood floors, 2 baths, 3 bedrooms, and a finished basement are but a few of the amenities.  
DIRECTIONS: Rt. 22 E. to Watchung Ave., south to left on Manning to first right on Chatham, on right.  
CALL WEIDEL BRIDGEWATER 908-685-8200



**OPEN HOUSE SUNDAY  
APRIL 17TH 1:00-4:00  
LOCATION!! LOCATION!!**  
27 LONGFIELD DRIVE, HILLSBOROUGH \$249,900. Beautiful contemporary with huge deck and heated pool for entertaining. Plus full basement, 2 car garage and bonus of 3/4 bedrooms and 2 1/2 baths.  
DIRECTIONS: Rt. 206 S. to Triangle Rd. Continue to very end. Right on Beekman, quick left on Conover, first left on Longfield.  
CALL WEIDEL BRIDGEWATER 908-685-8200



**OPEN HOUSE SUNDAY  
APRIL 17TH 1:00 TO 4:00  
TAKE A CLOSER LOOK!**  
9 DRYSDALE LANE, BRIDGEWATER \$184,900. Step inside and see this spacious 3 bedroom, 1 1/2 bath ranch with large family room, & formal dining room, all on a beautiful lot in a prime location.  
DIRECTIONS: Rt. 22 W. to N. Bridge St., right on Drysdale La., on left.  
CALL WEIDEL BRIDGEWATER 908-685-8200

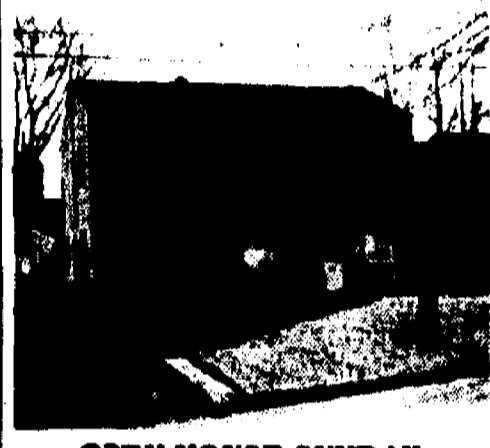

**OPEN HOUSE SUNDAY  
APRIL 17TH 1:00-4:00  
A HOME FOR ALL SEASONS  
ROOM FOR EVERYONE!**  
56 HARRY RD., BRIDGEWATER - Large 6 bedroom colonial with 2 full baths. Two separate heating systems, possible mother/daughter arrangement.  
DIRECTIONS: From Somerville, E. Main St., left on Thomas, right on Harry, on right.  
CALL WEIDEL BRIDGEWATER 908-685-8200



**\$114,900  
OPEN HOUSE SUNDAY  
APRIL 17TH 1:00-4:00  
READY TO MOVE IN—RELAX & ENJOY**  
HILLSBOROUGH - Williamsburg Square — Colonial style twnhse featuring 2 large bedrooms, LR & DR with hardwood stained planking floor and custom made area carpeting, full fin basement, country kitchen. Absolute move-in condition.  
DIRECTIONS: Route 206 to New Amwell Rd., right on Williamsburg, left on Washington Common, right into parking lot to left — sign #1209.  
CALL WEIDEL HILLSBOROUGH 908-359-7100

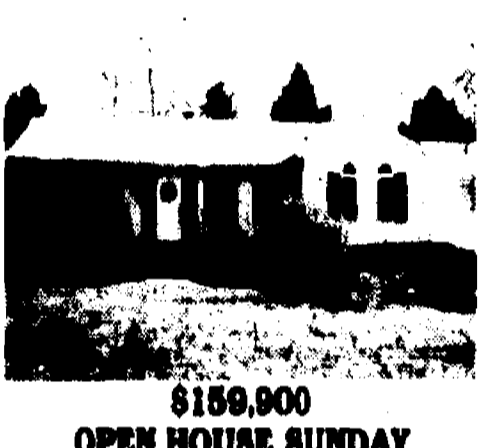

**\$159,900  
OPEN HOUSE SUNDAY  
APRIL 17TH 1:00-4:00  
A HOME FOR ALL SEASONS**  
PISCATAWAY - The living room fireplace will warm you all winter and when the warm weather comes you can cool off in the pool. This immaculate ranch has it all. Formal DR, full finished basement. Great location.  
DIRECTIONS: River Road to Netherwood to right on Dover. Left on Bound Brook to sign on right #404.  
CALL WEIDEL HILLSBOROUGH 908-359-7100



**\$155,900  
OPEN HOUSE SUNDAY  
APRIL 17TH 1:00-4:00  
COMFORTABLE CAPE WITH SPACE**  
FRANKLIN TOWNSHIP - Custom cape w/spacious treed lot on quiet dead end street. Large eat-in kitchen, 4 BR and 1+ baths. One car attached garage and lovely side porch. Close to shopping and public transp.  
DIRECTIONS: Route 514 — Hamilton Road to north on Wheeler Place, #451.  
CALL WEIDEL HILLSBOROUGH 908-359-7100

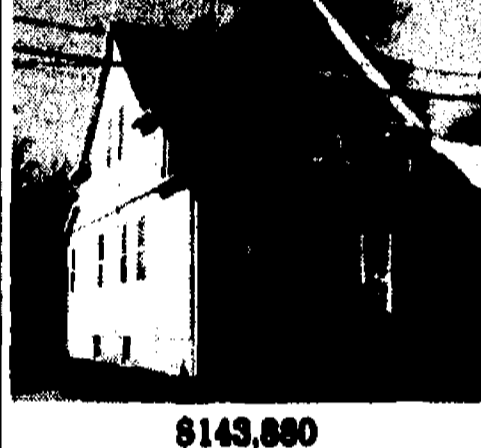

**\$143,880  
OPEN HOUSE SUNDAY  
APRIL 17TH 1:00-4:00  
LOVE AT FIRST SIGHT**  
MANVILLE - Exceptionally maintained 9 room, 2 story home in exclusive area. 5 bedrooms, 2 baths, with a lot to offer. Move in condition estate sale with a Home Warranty. Possible in-law apt.  
DIRECTIONS: Brooks Blvd. to 13th Avenue North, right on Green Street, #1132, on left.  
CALL WEIDEL HILLSBOROUGH 908-359-7100



**OPEN HOUSE SUNDAY  
APRIL 17TH 1:00-4:00  
\$109,800  
TIRED OF RENTING?**  
HILLSBOROUGH - Consider owning your own home! This lovely 2 bedroom, 2 1/2 bath townhome is the obvious next step. It boasts many extras including a spacious backyard and plenty of storage. End unit. FHA & VA approved.  
DIRECTIONS: Route 206 South to right on Andrea Avenue to left on Astor Close. Unit on left, #3108.  
CALL WEIDEL HILLSBOROUGH 908-359-7100



**A SWEET DEAL  
OPEN BY APPOINTMENT**  
A three bedroom ranch on approximately six acres in Warren Township, conveniently located for rural living with commuting convenience, near Route 78. Four stall barn is a bonus. \$315,000. All offers considered.  
CALL WEIDEL FLEMINGTON 908-782-0100



**OPEN HOUSE SUNDAY  
APRIL 17TH 1:00-4:00**  
1021 STANTON LEBANON RD. "MUST SEE VIEWS" CLINTON TOWNSHIP — Come see the beautiful views from the Master Bedroom of this spacious Dutch Colonial in desirable Stanton Area near RD Valley Reservoir. Renovated ceramic tile kitchen, hardwood floors throughout, and extra large brick fireplace are just some of the extras. Call for more.  
CALL WEIDEL CLINTON 908-735-5900



**OPEN HOUSE SUNDAY  
APRIL 17TH 1:00-4:00**  
HOPEWELL TWP. - Measured to fit your growing needs, this Colonial offers all the extras and upgrades without the wait of new construction. A few of the features include an extended family room with fireplace, 4 bedrooms, 2 1/2 baths, a full basement and much more. \$279,950.  
DIRECTIONS: FEDERAL CITY ROAD TO DENOW ROAD TO NAVESINK DRIVE.  
CALL WEIDEL HOPEWELL 609-466-1224



**OPEN HOUSE SUNDAY  
APRIL 17TH 1:00-4:00**  
1 VANDERVEER DRIVE, LAWRENCEVILLE - Custom 5 bedroom, 4 bath home with attached 6 room office suite with 2 separate entrances & hall bath. Location is convenient to major roads & public transportation. A Must See!!! \$309,895.  
DIRECTIONS: Route 206 to Vanderveer Drive (Across from Rider College).  
CALL WEIDEL HOPEWELL 908-466-1224

Weidel has 24 offices serving

New Jersey & Pennsylvania

**WEIDEL NEIGHBORHOOD OFFICES**  
**Bridgewater**  
672 Route 206 N.  
Building 3  
(908) 685-8200  
**Clinton**  
109 Route 173  
next to Holiday Inn  
(908) 735-5900  
**Flemington**  
405 Route 202  
(908) 782-0100  
**Hillsborough/  
Montgomery Area**  
302 Route 206  
(908) 359-7100  
**Hopewell**  
45 W. Broad St.  
Hopewell  
(609) 466-1224  
**Mortgage Loans**  
(609) 737-1000  
**Pre-Licensing School**  
(609) 737-1525  
**Corporate Relocation**  
(609) 737-1551

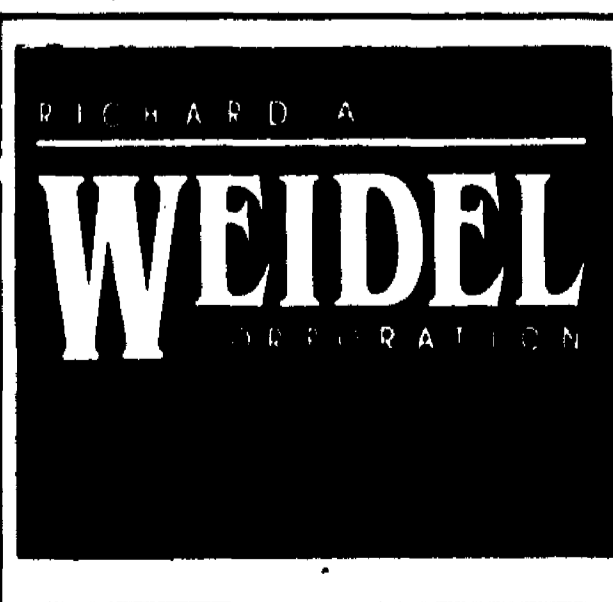

**WE'VE GOT ROOTS WHERE  
WE'VE GOT BRANCHES**

**OFFICE HOURS**  
WEEKDAYS: 8:30AM-9PM  
WEEKENDS: 8:30AM-6PM





**STEAKHOUSE**

Offer Good Through 5/31/94



# SPRING STEAK SALE-ABRATION

*We're Offering These Delicious NEW Dishes  
At Special Prices For A Limited Time Only!*

## TOP SIRLOIN STEAK



Delicious 8 oz. Sirloin steak served with herbed  
mashed potatoes, seasoned with fresh dill  
and basil, baked potato, *fresh French  
fries or seasoned rice.*

**\$7.99**

**Includes  
Unlimited House  
or Caesar Salad**

Farmer's Market Salad Bar Available \$1.50 Extra

# SPRING STEAK

## HERB ROASTED WHOLE CHICKEN

Whole 2 1/4 lb. spring chicken, stuffed with Italian pancetta, rosemary and garlic, roasted until golden. Served with herbed mashed potatoes, seasoned with fresh dill and basil.

**\$7.99** Includes Unlimited House or Caesar Salad



# SALE-ABRATION

## TOO BIG! TEXAS T-BONE STEAK

Certified Angus T-Bone steak, 20 oz., aged to its peak of tenderness and flavor and grilled to perfection. Served with herbed mashed potatoes, seasoned with fresh dill and basil, baked potato, fresh French fries or seasoned rice.

**\$16.99** Includes Unlimited House or Caesar Salad



## TERIYAKI TURKEY MIGNON

Turkey breast, wrapped in bacon and flame grilled. Served over a bed of sautéed teriyaki spring vegetables with seasoned rice.

**\$7.99** Includes Unlimited House or Caesar Salad



INCLUDED WITH ALL THESE DISHES UNLIMITED HOUSE OR CAESAR SALAD



## KANSAS CITY SIRLOIN

Certified Angus 16 oz. sirloin steak with bone, fully trimmed, extra aged and grilled to perfection. Served with herbed mashed potatoes, seasoned with fresh dill and basil, baked potato, fresh French fries or seasoned rice.

**\$15.99** Includes Unlimited House or Caesar Salad



## GRILLED BEEF KABOB

Two flame grilled extra long skewers loaded with sirloin cubes, mushrooms, peppers, squash and zucchini over a bed of seasoned rice.

**\$8.99** Includes Unlimited House or Caesar Salad



Sautéed Mushrooms with any item, add \$1.00

**COMBO KABOB:** Two flame grilled extra long skewers. One loaded with shrimp, scallops, fresh fish, mushrooms, peppers, squash and zucchini, the second loaded with sirloin cubes, mushrooms, peppers, squash and zucchini. Both served over a bed of seasoned rice.

**\$10.99** Includes Unlimited House or Caesar Salad

## GRILLED SEAFOOD BROCHETTE

Two flame grilled extra long skewers loaded with shrimp, scallops, fresh fish, mushrooms, peppers, squash and zucchini over a bed of seasoned rice.

**\$12.99** Includes Unlimited House or Caesar Salad



Farmer's Market Salad Bar Available \$1.50 Extra

**"Prime Time  
Wednesday"**

Order any Prime Rib Dinner  
on Wednesday and get a

**FREE  
SHRIMP COCKTAIL**



Available From 5:00 PM

# PAN SEARED PRIME RIB

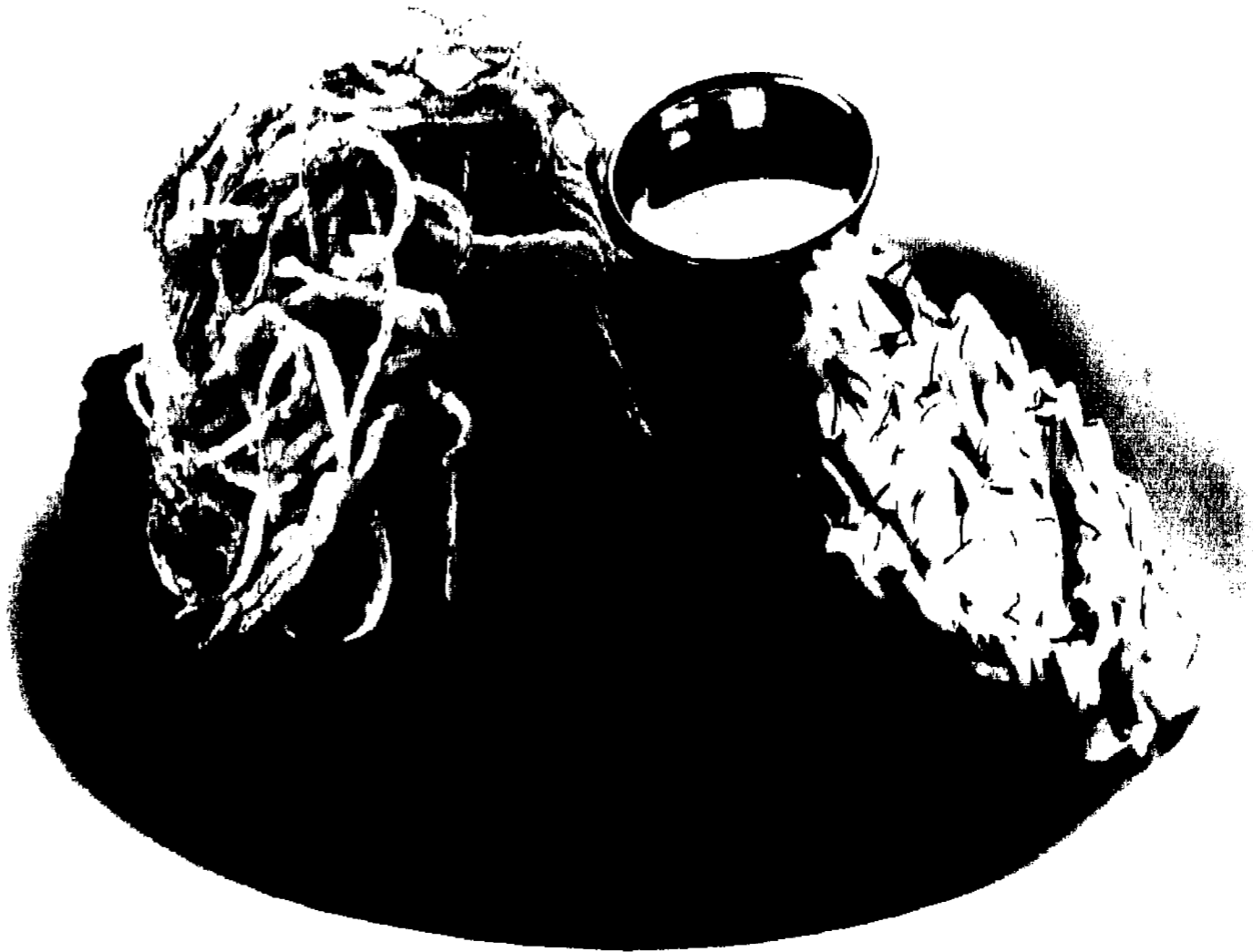

16 oz. Prime Rib, on the bone, rubbed with Caribbean spices and pan seared, topped with frizzled onions, with herbed mashed potatoes, seasoned with fresh dill and basil.

**\$ 13<sup>49</sup>** Includes  
Unlimited  
House or Caesar Salad

## Lucky Nickel Buffalo Wings By The Bucket

All Day Wednesday! Also Sun. Through Thurs.  
From 9:30 PM In Bar & Lounge!



Your Choice of:  
**Scorchers  
or Fireballs!**

- 1 Pound ..... \$2.95
- 2 Pounds ..... \$4.95
- 3 Pounds ..... \$5.95
- 4 Pounds ..... \$6.95
- 5 Pounds ..... \$7.95

**HAPPY HOUR • MOST DRINKS 1/2 PRICE!  
\$1.00 OFF BOTTLED BEER  
Monday - Friday 4 to 7 pm  
Bar & Lounge Only**

Parties & Banquets,  
Call: 1-800-477-5645

**CONVENIENCE: One More Reason You'll Love CHARLIE BROWN'S!**



- |   |   |   |   |
|---|---|---|---|
| <p>• <b>CHATHAM</b><br/>522 Southern Blvd.<br/>Near intersection of<br/>Shunpike Tnpk.<br/><b>201-822-1800</b></p>              | <p>• <b>FAIRFIELD</b><br/>337 Fairfield Rd.<br/>At intersection of<br/>New Dutch Rd.<br/><b>201-808-4473</b></p>      | <p>• <b>HILLSBOROUGH</b><br/>381 Rte. 206 South<br/>At intersection of<br/>Hamilton Rd.<br/><b>908-874-6511</b></p> | <p>• <b>MONTCLAIR</b><br/>50 Upper Montclair Plaza<br/>Behind Bellevue<br/>Movie Theatre<br/><b>201-783-9560</b></p>      |
| <p>• <b>DENVILLE</b><br/>167 W. Main St.<br/>At intersection of<br/>Rte. 46 &amp; Franklin Rd.<br/><b>201-586-3095/3113</b></p> | <p>• <b>GREEN BROOK</b><br/>171 Rte. 22 East<br/>Near intersection of<br/>Washington Ave.<br/><b>908-968-8963</b></p> | <p>• <b>MATAWAN</b><br/>27 Freneau Ave., Rte. 79<br/>Near intersection<br/>of Rte. 516<br/><b>908-583-7666</b></p>  | <p>• <b>SCOTCH PLAINS</b><br/>2376 North Ave.<br/>Near Lord &amp; Taylor<br/>Department Store<br/><b>908-232-3443</b></p> |
| <p>• <b>EDISON</b><br/>222 Plainfield Rd.<br/>Near intersection of<br/>Park Avenue<br/><b>908-494-6135/6116</b></p>             | <p>• <b>HIGHLAND PARK</b><br/>247 Raritan Ave.<br/>At intersection of<br/>3rd Avenue<br/><b>908-545-1778</b></p>      | <p>• <b>MILLBURN</b><br/>35 Main St.<br/>At intersection of<br/>Essex St.<br/><b>201-367-1724</b></p>               | <p>• <b>UNION</b><br/>2501 Rte. 22 West<br/>At intersection of<br/>Springfield Rd.<br/><b>908-686-9023</b></p>            |

• **JOLLY TROLLEY - WESTFIELD, NJ, 411 North Ave. Next to fire station, 908-232-1207 (21)**