

# Record-Press

WESTFIELD · SCOTCH PLAINS · FANWOOD

Friday, April 16, 1999

50 cents



## Open space referendum on ballot

BY JON LEDERMAN  
R-P CORRESPONDENT

SCOTCH PLAINS — The Township Council announced on Tuesday its intention to include an open space referendum on the ballot for the Nov. 2 election.

If passed, the referendum would enable the township to set aside tax dollars to support the addition of five new athletic fields, creation of passive parks and improvements to existing recreation areas

by 2003.

The fields would accommodate baseball and soccer. At least two of them would be full-size adult fields.

A dollar amount was not given.

"The (township) is in dire need of additional ballfields for participants of all ages," Councilman Martin Marks said.

"Our efforts began last year with the announcement of (Councilman William) McClintock's five-year plan," Marks said. "Since then Mr. McClintock and I have

made a recommendation ... and everyone on the council supports it."

More than 1,500 people are enrolled for youth soccer in Scotch Plains and more than 800 for youth baseball, according to Marks.

The plan includes adding the new ballfields; improving drainage at the existing fields; purchasing and developing property; and preparing fields at the Union County Vocational and Technical School for baseball and soccer.

"The vo-tech field will be ready for use this summer and will be the first of our five new fields," the councilman said.

With open space rapidly disappearing in New Jersey, local needs for passive recreational activities will also be taken into account, according to Marks.

He said the recently purchased Terry Lou Zoo could be ideal for a passive park with walkways, plantings and improvements to the stream and pond. The his-

(Continued on page A-2)

### Briefs

#### Sheep to Shawl Day at Miller-Cory House

WESTFIELD — The Miller-Cory House Museum at 614 Mountain Ave. will hold its annual "Sheep to Shawl Day" 1-5 p.m. Sunday.

You can see the entire process of how woven cloth is produced from woven fibers. Carding, spinning and weaving are part of the process.

As farmers did in the 18th and 19th centuries, Jeremy Mills will shear sheep by hand. Early records of the Cory family indicate that there were at least eight sheep on the farm in 1802. The sheep for Sunday's program will be provided by Beverly Eaton of the Somerset County 4-H program.

In addition, children can try their hand at crafts. Tin piercing and felt-making as done in early America will be demonstrated. Home-baked cookies, lemonade and other baked goods will be available for sampling.

The gift shop will have books and crafts on wool processing.

Admission is by donation. For more information, call (908) 232-1776.

#### Postal Service holds cleanup day

SCOTCH PLAINS — The Postal Service is sponsoring its third annual "Clean Your Files Day" on Thursday.

The Scotch Plains Post Office on Park Avenue will be among those participating in the program designed to promote recycling of paper in the workplace. Postal employees will clean out the files and recycle office paper no longer needed.

#### Amish quilt sale set for April 24

WESTFIELD — Amish Country Quilts & Crafts will hold a sale 9 a.m.-5 p.m. Saturday, April 24 at the armory on Rahway Avenue.

More than 250 quilts and 500 wall hangings will be featured. Quilts are for twin, full, queen and king size beds. Wall hangings are smaller quilts used like artwork on a wall.

Pillows, dolls, art work, toys, furniture, rugs, books and other items from Lancaster County, Pa., will be available as well.

The free event is the first to be held in New Jersey by Jane Benton, who collects handmade items from the Lancaster County farms of her Amish friends and neighbors to take to the sales.

For more information, call Benton at (717) 786-8487.

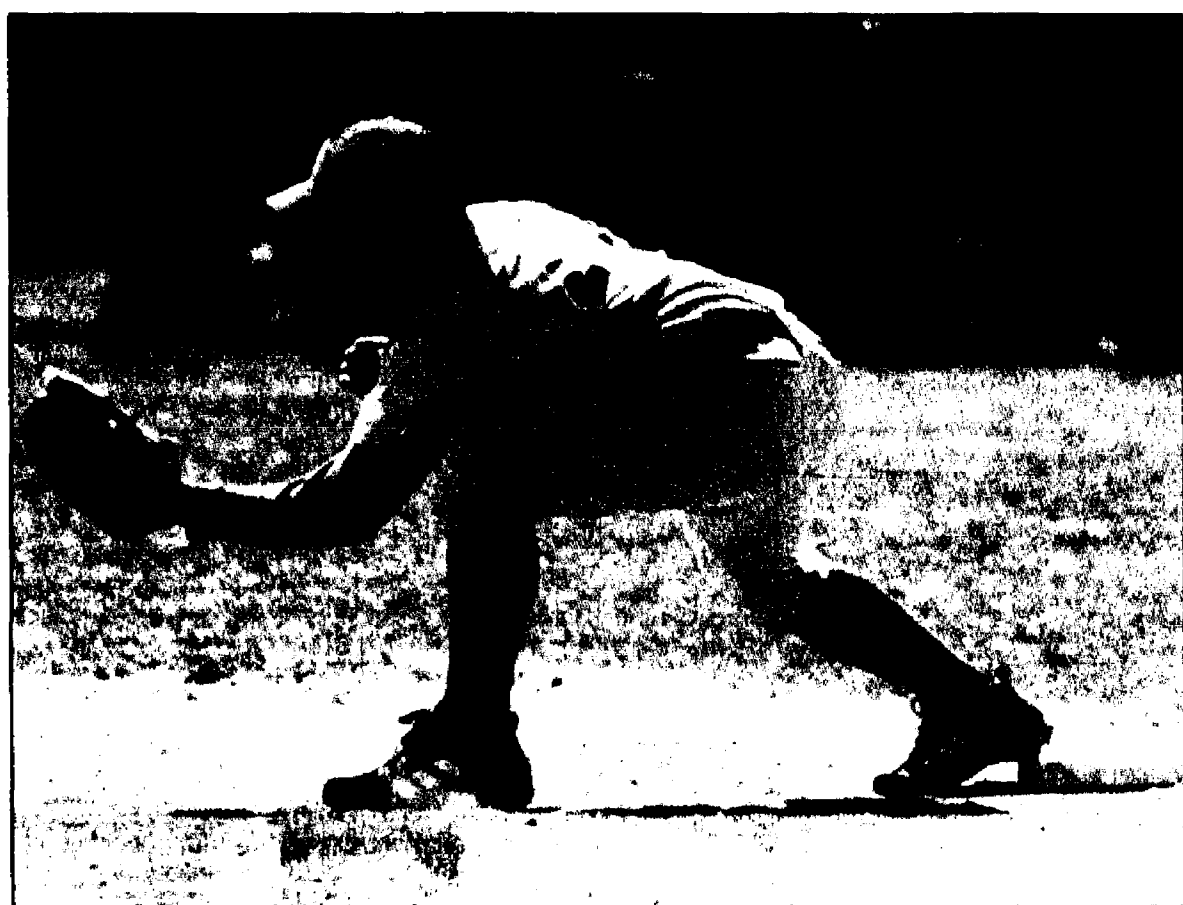

NICOLE DIMELLA/RECORD-PRESS

#### Off to a fast start

The Westfield High School Blue Devil baseball team is off to a fast start this spring. Here first baseman Will Hannis waits for a throw. For more on the baseball team, see page C-1.

## Four vying for three Westfield board seats

By TINA GUARINO  
RECORD-PRESS

WESTFIELD — Four candidates are running in Tuesday's election for the three available seats on the Board of Education.

Incumbents Annmarie Puleio and Arlene Gardner are contested by Genevieve Weber and William Wallace for the three-year seat.

#### Arlene Gardner

"I think my law and education background has enabled me to contribute to the board's deliberations," Gardner said. "I would like to continue as a member of the board to help fashion well thought out solutions to the challenges facing Westfield Public Schools such as increasing enrollment."

"Over the next three years, we need to review and revise our social studies, science and computer technology programs so that they are challenging, up to date and well-articulated," Gardner said. "We also need to establish benchmarks which clearly outline what students should know and be able to do at the end of each grade level."

"This will enhance accountability and educational equality to ensure that our children obtain the skills and knowledge that they need for state tests, college and the working world," Gardner added.

Gardner is a director of the New Jersey Center for Law-Related Education at Seton Hall University. She has served three years on the board. She is chairwoman of the Policy Committee and a member of the Curriculum Committee and the Long Range Planning Committee. She has also been a member of the Finance Committee and the Facilities Committee. She is the liaison to Edison School and former liaison to Tamaques School.

She has a BA in political science from Douglass College, Rutgers University and a law degree from Georgetown University.

Gardner, 48, has lived in town for 14 years. She lives on Carleton Road with her husband Edward Israelow, her daughter Hannah, 15, who is a freshman at the high school and her son David, 12, who is a 7th grader at Edison Intermediate School. Gardner is a member of Temple Emanuel-El.

#### Annmarie Puleio

"In my first term on the Board of Education I worked hard to see the strategic plan come to completion, the plan sets forth our goals and strategies for the future and most importantly provides a context for decision making by the board, administrators, and professional staff," Puleio said.

"I'm seeking reelection in order to continue to set high curricular standards, attract and support good teachers and to address the facilities issues associated with growing enrollment and instructional needs."

During her three years on the board she has served on several committees and has most noted for her role in the strategic plan for the district. She was chairwoman of the Long Range Planning Committee for two years and a member of the Curriculum Committee for three years, the Policy Committee for three years, the Secretariat Negotiation Team, the Facilities Committee and a liaison to CAAP (Concerned African American Parents of Westfield). She has been a member of the Wilson School PTA for six years, a member of the Westfield League of Women Voters as well as the College Women's Club.

Puleio has a BA in psychology from William (Continued on page A-2)

## Partisanship on council draws critics

BY JON LEDERMAN  
R-P CORRESPONDENT

SCOTCH PLAINS — The Township Council was criticized by residents Tuesday for the angry, partisan displays that have occurred during recently televised council meetings.

"I voted for you but I am appalled at the way you roll your eyes and cut people off," one woman told Mayor Geri Morgan Samuel at the council meeting.

The speaker said it appeared that Samuel has an obvious dislike for Councilman Martin Marks, who has sparred with the mayor over several issues since January.

"Maybe Mr. Marks shouldn't sit next to you," the speaker said. "I'm a parent and when my children aren't getting along I separate them."

Samuel joked that Marks was

sitting next to her because he had requested that he not sit on the end this year.

"Mr. Marks," the speaker continued, "the election is over and you should deal with it."

"You may not be happy with how the Democrats ran their campaign, but the election is over and the residents have chosen," she said. "You should deal with it and move on."

The reference was to Marks's recent charges that Samuel lied during the campaign about tax increases in Scotch Plains between 1992 and 1997, when the township was governed by an all-Republican council.

Samuel also was criticized for looking at her fingernails and showing obvious distaste when challenged on issues or presented with differing views.

"You should view the tape and (Continued on page A-2)



#### Eruption of enthusiasm

Third-graders at Tamaques School in Westfield are studying geology with the help of a 7-foot volcano, complete with a crater and lava. The science project was coordinated by teachers Laurie Wood and Frank Fuzzy. Posing with their teachers are Michael Downer and Neal Huskey, Sha-quan Herron, Cathryn Winchester, Emma Byer and Katharine Douglas.

### Inside

Commentary . . . A-4

Community Life . B-1

Obituaries . . . . B-2

Sports . . . . . C-1

PrimeTime . . . . B-4

Real Estate . . . C-7

Automotive . . . C-9

Classified . . . . C-9

## Downtown is ready for Spring Fling on Sunday

WESTFIELD — The fifth Annual Spring Fling will bring thousands to downtown Westfield, on Sunday.

The Westfield Chamber of Commerce sponsors this popular spring classic. There is no admission for all-day musical entertainment, nearly 300 quality craft exhibitors and many children's activities. More than 20 food specialists and some of the local restaurants will be offering their tastiest fare.

On the stage area at the corner of Broad and Elm streets will be various entertainers, including children's storyteller Kathryn Weidner, the fabulous Zucchini Brothers (the Beatles of chil-

dren's music) and jazz group, "One More Once." Musical and magical entertainers will stroll throughout Downtown Westfield during the day. A full schedule of entertainment coordinated by D-J and singer, Bob Mele, begins at noon.

The New Jersey Workshop for the Arts on East Broad Street will present musical entertainment and demonstrations throughout the day. Maine musician Tim Janis will perform his light instrumentals at a location near Prospect Street. The Mystic Warriors, South American musicians from the Andes, will play near Quimby and Elm Streets.

A special Kids Expo is planned along

East Broad Street near Prospect Street. The area will feature several fun activities for parents to enjoy with their children. Children will love the pony rides and the wonderful petting zoo located in the parking area of PNC Bank at North and East Broad streets.

New this year is the "Ultimate Safari Rides," a lifelike, radio controlled, mechanical tiger and elephant for children to sit on and ride. A Moonwalk, temporary tattoos, and face painting are other family activities. Many of the child-related crafts will be in that area, as well.

More than 20 food concessions will tempt the hungry with tasty selections of

London Broil sandwiches, kebabs, butterfly fries, nachos, sausage and pepper rolls, gyros and zepoles. Those who enjoy international flavors can feast on teriyaki barbecue, Greek foods, calzone, and Italian sausage. Local restaurants Cosimo Pizzeria, Domino's and Ferraro's are planning Spring Fling festival menus. For the adventurous with a sweet tooth, Lawrence Caterers of Oakhurst will sell fried Oreos cookies. Some of the lighter fare includes cotton candy, ice cream, fresh fruit Smoothies and Pennsylvania Dutch funnel cakes.

More than 20 local businesses will be (Continued on page A-2)



## Westfield students learn about careers in law

More than 30 seventh-grade students at Roosevelt Intermediate School in Westfield gave up sitting with friends in the cafeteria during lunch period to attend Career Talk Soup. The program featured Lisa Alter who talked about her career in the legal profession as an attorney specializing in entertainment and copyright law. Coordinating the visit were guidance counselors Brenda Benimeo and Deborah Lyons.

## Four vying for three Westfield board seats

(Continued from page A-1)  
Paterson University's honors program. She has lived in town for nine years.

Puleio, 45, lives on Kimball Turn with her husband Dr. Joseph S. Sinisi, her 11-year-old daughter Anne and her 7-year-old son Robert who both attend Wilson School.

### William Wallace

"The reason I am seeking election to the board is to make sure that those projects funded by the bond are brought to their completion," said Wallace who supported the passing of the \$11.7 million bond in December.

"Because of my experience in the area of finance, I feel I would be an ideal candidate to serve on the board," Wallace said. "I could assist the board in establishing financial policies, as well as planning and reviewing the annual budget."

Mr. Wallace said if elected to the board he would pledge his

time, his business experience and his willingness to keep an open mind on all issues brought to the board.

Wallace was appointed by the school board to serve on the Citizen Advisory Committee on Capital Projects last year. He is vice president of Chapdelaine & Company in Manhattan, where he has specialized in municipal securities for the past 15 years. He has his BA in Sociology from Brooklyn College and an MBA in International Finance from Long Island University.

He has lived in town 10 years and has coached girls soccer for the past three years. He is a member of the New York Municipal Bond Club.

Wallace, 44, lives on Warren Street with his wife Beth Ann, his daughters Dylan, 9 and Keegan, 8 who both attend McKinley School.

### Genevieve Weber

"I want students in the

Westfield public school system to have the same benefits that I had while I was a student," said the 1994 Westfield High School graduate. "I want to make sure that we are using our investment in technology wisely because I feel that is important for the future."

"As probably the youngest candidate I think I would bring a new perspective to the school board because I was a student in the school system as opposed to being a parent of a child in the school system," Weber said. "I know first hand what our students need to succeed in an interdependent world."

Along with emphasizing technology she supports foreign language development.

"Learning another language means developing skills that are necessary for the whole development of an individual such as public speaking, communication skills as well as being a key to learning

about other cultures, geography, world history."

"If I'm elected, that sets a role model for kids in our school system, especially for community service," she said.

Weber graduated from Georgetown University where she majored in Japanese and international business. She is a sales planner manager at Lucent Technologies in the Asia Pacific and China Region for data networking systems.

She is an interviewer for the Georgetown Alumni Admission Program and a member of the Youth for Understanding International Exchange.

Weber, 22, lives on Barchester Way. She has lived in town for 20 years and is the daughter of Martha and Nicholas Weber. Her sister Christine, 19, is a freshman at Villanova University and her brother Jeffrey, 16, is a junior at the high school.

## Westfield budget is up by 2.8 percent

By TINA GUARINO

RECORD-PRESS

WESTFIELD — Despite an enrollment increase of 9 percent in the Westfield public school since 1996, the amount of money spent per student has decreased by 9 percent.

The figures come from the 1999-2000 budget to be voted on by residents Tuesday. Of the \$54,460,623 budget, about \$47 million will come from taxes. The average tax increase per homeowner will be about \$122 a year or about \$10 a month.

Although this year's budget proposes a total increase of 2.8 percent more than last year's, the budget is still under the 3 percent cap increase allowed by the state and less than the district's projected enrollment increase.

"Westfield was the only school district in western Union County that experienced a decrease in per pupil spending," said Superintendent of Schools William Foley. "While overall per pupil spending was down in Westfield, we have been able to actually allocate more monies into the classroom and decrease administrative costs for the fourth consecutive year."

"The new budget has been carefully developed to provide for continued priorities within the district's strategic plan to ensure continued excellence in education," said Chairwoman of the finance committee. "We are also addressing new core curriculum content standard requirements set by the state."

One of those standards is foreign language instruction in the second and sixth grades. The new budget will support the new curricula with textbooks and staff. Included in the \$106,457 cost for world language textbooks are health, social studies, fine arts and language arts textbooks.

Dr. Foley emphasized that the new budget supports three major initiatives: technology, textbooks and training of teachers.

The technology portion of the budget included funds to continue the second phase of networking of Westfield High School that will link over 200 workstations to the library and the world wide web.

At the elementary level, 20 additional computers will be earmarked for the fifth grade and 110 computers with monitors and computer furniture will

be added to the fourth grade.

The budget also provides appropriate computer training for fourth and fifth grade teachers.

Dr. Foley said he wants computer technology to be a "seamless part of the curriculum." The school board is decreasing physical education classes to substitute English, language arts and math classes.

"We're trying to squeeze time into an already compacted curriculum," Dr. Foley said.

The major expenditures for 1999-2000 are \$22 million in instruction, \$6 million in instructional support and \$6.4 million in Special Education. The budget is under cap by \$54,130 and represents the same dollar increase as last year which is \$.07 per \$100 of assessed valuation.

With a \$556,291 increase in state aid, Jacobson said the district was able to "play a little bit of catch up" this year.

"Prior to this they were woeful in funding special education that they mandated," she said.

The district also got back \$61,488 from the state. The adjustment was made because when the board made its enrollment projections, it underestimated the number of students for the year. The bulk of the increase is hitting at the elementary level. The total enrollment for the district is up about 500 students from 1993 to 1998.

"We are at the mercy of the state mandates and state control," said Finance Committee Chair Susan Jacobson, noting that Westfield only receives about 7 percent of its funding from the state. "Some districts get about 60 percent from the state, we're not one of them."

"So we really need to rely on property taxes and our taxpayers to fund education," she added.

Jacobson and Dr. Foley said in the past the board had to "scramble to find funding."

"The downtown is thriving," Dr. Foley said. "Stores that were vacant are now filled and obviously that increases ratables and that helps us."

"I would like to acknowledge Bob Berman and Tamar Sydney Gens for their thorough and prudent examination of every line item, the finance committee for being diligent and conscientious in their review of district needs and the entire board for its unanimous support of the budget."

## Downtown is ready for Spring Fling on Sunday

(Continued from page A-1)  
offering special sales and values during this event. Westfield antique dealer Mary Lou's Memorabilia of Elm Street will sell antique jewelry, vintage accessories and collectibles. Katrina Cox's Decorating Den brings

some fresh ideas for sprucing up the home; while Classic Thyme on East Broad Street offers in-home cooking classes.

In addition to the food and entertainment, browsers and shoppers will delight in the vast marketplace of fine art and craft

items that fill the streets. Some of the original crafts for sale include designer and hand-painted clothing, toys, hand-thrown pottery, sculpture, puppy and gator puppets, Raggedy Annie dolls, hand-made furniture, and one-of-a-kind decorative pieces for the home.

Westfield's "Daily Essentials" sells their own handmade soaps and bath products. Jillian Kaplan from North Carolina hand spins and dyes original clothing and accessories. Beautiful and practical Adirondack folding chairs, rockers and benches are crafted by Karen Carew from Camden, N.Y. Donna O'Hara also of New York hand carves and paints wooden mirrors. Demonstrating the art of wheatweaving will be Patricia Devries of Germansville, Pa.

Several artists are selling their original watercolors, oil paintings and photography. From Manahawkin, Cathleen Engelson paints historical New Jersey landmarks and shore scenes in all media. New York painter, Jane DaRos will bring her original fish and fishing graphics. Other artists include Flemington watercolorist, Phyllis Newman, A. and E. Goldfarb of Livingston and Steve Zazenski, a landscape painter from New Hope, Pa.

Several craftspeople will feature original designs in jewelry: both traditional and contemporary styles. Barbara Weinreb from Great Neck, N.Y. designs freshwater pearl creations, wire-wrapped in sterling silver. Laughing Dog Jewelry of Manahawkin makes original wearable art in bronze and silver. Other craftspeople work in exotic woods, ceramics or paint on old saws, tables and chairs.

"Admission and parking are free and we're inviting everyone to enjoy a terrific day of family fun in our beautiful downtown," commented Debbie Schmidt of the Westfield Area Chamber of Commerce, the event's sponsor.

Spring Fling hours Noon to 6 p.m. Rain date is April 25.

## IRS PROBLEMS?

FREE CONSULTATION with Certified Public Accountants

Now is the time to resolve your IRS Problem:

- Offers in Compromise
- Penalty Abatement
- Installment Agreements
- Unfiled Returns
- Levies

Our Clients never meet with the IRS EVERYDAY COSTS YOU MORE. RESOLVE YOUR PROBLEM TODAY!

Call Toll Free 1-877-MINICPA's  
1-877-656-2727, EXT. 6  
Mark J. Mauro, CPA  
79 North Bridge Street  
Somerville, NJ 08876

### Tile Factory Outlet

**3,000 s.f. Showroom**

Green Brook  
119 Rte. 22E.  
732 424-1333

**50,000 s.f. Warehouse**

Somerset  
27 Schoolhouse Rd.  
732 356-5483

**10% Discount w/Ad**  
Offer Expires 4/7/99

## Partisanship draws critics

(Continued from page A-1)  
see your body language — it's not nice," another resident said to the mayor.

That resident scolded the council for not leaving its partisanship and personal feelings in the conference chambers where the council meets privately.

Still another resident urged the council to learn how to

"agree to disagree."

"Disagreements are good," he said. "They result in the best ideas for the town. But the tenor of the disagreements needs to change."

Councilman William McClintock said that despite the public appearances, the Republicans and Democrats on the council agreed on issues 90 percent of the time.

## Open space referendum

(Continued from page A-1)  
toric Frazee House on the zoo property could be used as a museum or community center.

Marks said the funds could also be used to improve the condition of the clubhouse at Scotch Hills Country Club and add a

concession area on the country club's property.

"This should appeal to all ages and it's important that the community get behind this quality-of-life issue," he said.

The councilman said the referendum would not affect the 1999 municipal budget.

## Choirs will be at JCC April 21

SCOTCH PLAINS — "Israel in Song - 51 Years to Celebrate" will be the theme of this year's annual Yom Ha'atzmaut celebration, scheduled for 7:30 p.m. April 21 at the Wilf Jewish Community Campus, 1391 Martine Ave. The entire community is invited.

Appearing that evening will be four choirs: the Lower School Choir of Solomon Schechter Day School in Cranford, the Middle School Choir of the Solomon Schechter Day School in West Orange, the Adult Choir of Temple Emanu-El of Westfield, and Kof HaYayla, an a cappella singing group from Rutgers University Hillel.

Audience participation is encouraged.

This program is designed for the entire family. Admission is free and registration is encouraged.

Israeli food will be available 6-7:30 p.m. prior to the beginning of the show. Call Daniel Liberman at (908) 889-5370 for more information.

**Jonathan Green**  
WEEDS, LAWNS, TREES, FERTILIZERS  
FOR THE BEST LAWN IN TOWN

For the best lawn in town, this Spring I would like you to try my Green-Up Lawn Fertilizer or my Annual Lawn Care Program.

Thank you,

*Jonathan Green*

SAVE UP TO 17%  
MAIL IN REBATE  
ASK YOUR RETAILER  
FOR DETAILS!

**1**

APPLY IN SPRING

**2**

APPLY WHEN BROADLEAF WEEDS APPEAR

**3**

APPLY DURING SUMMER MONTHS

**4**

APPLY AFTER LABOR DAY

AVAILABLE IN 5,000 - 10,000 & 15,000 sq. ft. Programs!

**JAEGER LUMBER**  
133 Main St. Madison, NJ 973-377-1000  
1238 Valley Rd. Stirling, NJ 908-647-1239  
2322 Morris Ave. Union, NJ 908-686-0070  
[www.jonathangreen.com](http://www.jonathangreen.com)

## COMCAST @ Home

### High Velocity Internet Service. It's Here.

**No More Dialing**  
**No More Busy Signals**  
**No More Phone Lines**

**Internet Using TV Cable**  
**Instantaneous Connection**  
**3 E-Mail Addresses**

<http://westfieldnj.com>  
**speed@westfieldnj.com 908-654-4100 (24 hrs)**

## AIR CONDITIONING & HEATING

### Call For Your FREE Comfort Analysis

Financing Available  
All Credit Cards Accepted

# LENNOX®

Fras-Air Contracting, Inc./Arrowhead Conditioning  
CALL NOW 1-800-339-1153 FOR FREE Estimate  
24 Hour Service

Hunterdon County • Somerset County  
Union County • Middlesex County



# Spirited school board race in township

## Seven contesting three Scotch Plains seats on board of education

By TINA GUARINO  
RECORD-PRESS

SCOTCH PLAINS — Seven candidates are vying for three seats in Tuesday's Board of Education election.

For the two Scotch Plains seats incumbents Morris H. Gillet and Edward J. Saridaki are contested by Dominick Bratti, Ava McNamara and Donald E. Sheldon. Incumbent Jessica D. Simpson is contested by Victoria Manduca for the Fanwood seat. The seats are three-year terms.

### Dominick Bratti

"Even though the school system was an important factor in my decision to move to Scotch Plains, the birth of my son has focused my attention more on the schools since he will be attending them in a few years," Bratti said.

"Over the past year, I have followed in the local paper the labor dispute that was going on with the teachers and since that is my area of expertise I felt that I would have something to contribute to the board in its next term," said Bratti who is labor and employment attorney for Grotta, Glassman and Hoffman in Roseland.

"As I see it now, there is a lot of lingering animosity between some members of the current board and the teachers," Bratti said. "I would like to open up a dialogue with the teachers union, put away past hostilities and work on behalf of our common goal, the education of our children."

"I live only a few houses down from Coles School and watched them building the addition to the school," Bratti said. "Although I was glad they built the addition to address the overcrowding problem I thought it could have been more well planned out."

"Obviously we have an overcrowding issue that needs to be addressed and I would like to see it addressed quickly, but in a way that is consistent with long term goals," he added.

"Essentially my goal while I am on the board will be to act quickly to improve both the facilities and the quality of education while not placing too much of an added burden on the taxpayers."

Bratti, 36 has lived in town for seven years. He lives on Aberdeen Road with his wife Donna, their 17-month old son and his mother Anna.

He is an assistant secretary for the Youth Consultation Service Board, a non-profit corporation which provides residential and outpatient children's psychiatric health care and educational services to children in northern New Jersey. He has been a member of the Board of Trustees since 1996 and serves on the Finance Committee and Operations Committee.

He is also a member of the New Jersey Bar Association and the American Bar Association.

### Morris Gillet

"I initially ran for the board because I felt I owed something to the community. It gave my sons a fine education and enabled them to go on to college and pursue their interests," Gillet said. "They were well prepared by the district and I felt that they had given that to my family and I should give something back to the district."

"My experience on the board over the last six years has given me great insight into how the system works and how it should work," Gillet said. "I believe we have a

very fine school system but as the world changes it has to be fine tuned and improved by bringing technology into the classroom."

"Technology is not just something you learn about, it is something you learn to use as a tool to augment the rest of your learning," Gillet said. "It opened up a world of information so that everything is at a student's fingertips; it's the pencil of today's work."

He has been on the board six years and served on the negotiations committee for three contracts for the teachers and two contracts for the Teamsters. He was the board's house and grounds liaison as well as the budget and finance liaison. Currently, he is the liaison to the Union County Educational Services Commission. He served on the technology action team when the district initiated its strategic plan. He was president of the music boosters at the high school and helped form the music boosters at Terrill Middle School, serving as the first president. He has been a PTA member for 25 years. He is a member of the Scotch Plains-Fanwood Learning Disabilities Association. He has been a certified swimming referee at high school, YMCA and swim club meets for the past 25 years.

Gillet attended Lafayette College where he majored in biology. For four years he has owned a retail paint and wallpaper store in Gillette. Prior to that he ran a manufacturing operation in Garwood.

Gillet, 57 has lived in town for more than 30 years. He lives on Raritan Road with his wife Karen. Their three children all went through the Scotch Plains-Fanwood school system. His son Jason, 22, is a TV film editor in Manhattan; his son Brad, 19, is majoring in music at the University of Miami; William, 30, is the director of special education at a school district in Pennsylvania.

### Ava McNamara

"I will work hard to represent the interests of the community and make decisions based upon every one's best interests," McNamara said. "If elected I believe we will have a board that is representative of our community. It is time for new leadership with fresh insights and initiatives."

"I believe that the board must strive to maximize citizen input in adoption of programs and policies," she said. "The schools belong to the residents of the community and the community must be involved in all decisions that impact on the quality and cost of our children's education."

"Only by providing greater accessibility to the board and school administrators, can the board increase its credibility with the public."

"We need to address the overcrowding in our schools and review all the viable options available to us to alleviate this problem," McNamara said. "We need to have district wide standards for leveling in our middle schools. We must allow for children to learn and function on different levels and nurture them and address their needs."

She is the founder of Paralegal Services. McNamara served as an Internal Auditor for Lincoln Federal Savings and Paddy Savings & Loan.

She is a member of the PTA Learning Disabilities Association and the International Dyslexia Association as well as the JCC of Central New Jersey.

McNamara is a lifelong resident of Scotch Plains. She graduated

from the Scotch Plains-Fanwood High School in 1977 and earned her undergraduate degree from Rutgers University in 1981, majoring in political science with a minor in accounting. She attended Upsala College Paralegal Studies program and Seton Hall Law School.

She lives with her husband Paul and their three children: Mitchell, 7 who attends first grade at McGinn School; Joshua, 4, who attends the preschool program at Brunner School; and Jake, age 2.

### Edward J. Saridaki

"I haven't finished what I've started," said Saridaki who is finishing his first term on the school board, noting he "is the only board member with an extensive accounting and financial background."

"The district is going through a change with how budgeting and financial reporting is being done and we're still in that transition," Saridaki said. "I feel very strongly that the district needs an outside view point as a control factor to make sure what the administration is trying to accomplish is truly what they accomplish."

"This year's budget goes a long way towards meeting our goal of line item planning and accountability in the business areas, but there is still a considerable amount of work to do on the instructional items," said Saridaki who wants to include budget accountability as an integral part of all the district's budget managers' performance evaluations in coming years.

Saridaki said the biggest issues facing the district are increasing student population, aging facilities, teacher turn over and state mandated programs without funding.

Saridaki said he wants to cultivate the two way communication between the public and the board and continue to "take up the cause" of those parents who want to be involved in their child's education "but don't quite know how to go about it."

Saridaki said he was one of those parents.

"There's generally a perception on the part of the public that nobody wanted to listen to them and that's why I got involved," he said.

Saridaki is a Financial and Network Controller for a publishing company located in Springfield and Berkeley Heights. His previous management experience includes: operations, MIS, marketing, corporate training, construction, retail, personnel and sales. He graduated from Westfield High School in 1971 and attended Union College, Seton Hall and Rutgers University night schools for 12 years to acquire his AA in business and BS in accounting, both with honors.

Saridaki, 45, has lived in town with his wife Debbie for 23 years. They have two children: Jillian, 16, who is a junior at the high school and Edward "EJ" III, 14 who attends Park Middle School.

Saridaki has served on various

committees within the school district including the technology task force, the citizen's budget committee and the strategic planning team. He is a member of the Teamsters' Negotiating Committee and a cub master for Pack 34 at Evergreen School. He is a past member of the Board of Christian Education and co-chairman of the Church School Committee at the First Congregational Church of Westfield.

### Donald E. Sheldon

"I have a deep personal commitment to the value of education particularly public education for all students," Sheldon said. "I believe strongly in being of service to others and to one's community."

Sheldon says his experience in all components of education as a parent, a public school teacher, counselor and administrator as well as a former member and president of the school board enable him to be objective while dealing with the problems and difficult decisions which constantly are presented to the school board.

"I believe every child should be prepared with a foundation for being a lifelong learner," Sheldon said.

"I want to see an educational program which prepares all of our children to be successful in the 21st century through necessary revisions of the curriculum, professional development of the staff and expansion of classroom space to meet increasing enrollment," Sheldon said. "And to do this within realistic financial limitations that can be supported by the community."

He said education must be based on a strong foundation in the basic skills of communication, mathematics, study and research as well as the use of technology while maintaining high standards for the achievement of each student.

Sheldon completed six years as a member of the school board from 1992 to 1998, serving five years as president. He has served as vice president of the Garden State Coalition of Boards of Education, as a member of the New Jersey School Boards Finance Committee, as a charter member and past president of the Special Needs and Principals Advisory Committee of Union County Vocational School as well as president of the New Jersey Pupil Personnel Administrator's Association. He is a charter member and vice president for Case Management of the Time Tim Fund and serves as an elder in the Willow Grove Presbyterian Church in Scotch Plains.

He has a master's degree and a doctorate from Columbia University. He served as Director of Guidance and Director of Special Services for 23 years in the Scotch Plains-Fanwood public schools. Sheldon, 71, and his wife Alice have lived in Scotch Plains for more than 30 years. They have four children who graduated from Scotch Plains-Fanwood High School.



## Lions celebrate anniversary

Union County Freeholder Donald Goncalves, (left), presents a resolution to William A. Doyle, president of the Westfield Lions Club, (right), on behalf of that service club as it celebrates its 75th anniversary on April 18. The club purchased ambulances for the town in 1928 and 1933; supported the Union County Association for the Blind, The Lions Eye Bank and Recordings for the Blind; and collected used eyeglasses for Eyes for the Needy. Lions Club has participated in projects which include the Adopt-A-Street clean-up program and sponsorship of a Leo Club at the Roosevelt Intermediate School. The Lions started the Easter egg hunt in Mindowaskin Park that is still conducted.

## SP-F school budget up by 1.88 percent

SCOTCH PLAINS — The Scotch Plains-Fanwood Board of Education recently finalized its proposed budget for the 1999-2000 school year in the amount of \$44,551,453.

The budget was reviewed for the public at a formal budget hearing and adopted unanimously by the board.

The budget is \$822,403 over the current spending plan, up by 1.88 percent.

Voters will be asked to approve the tax levy to support the general fund in the amount of \$39,401,685.

The total local tax levy will be up by 2.99 percent overall although each constituent municipality is responsible for a prescribed share of the total school taxes based on a state formula.

The proposed budget would require a school tax rate in Scotch Plains of \$3.29, an increase of 3.13 percent and in Fanwood, a 1.54 percent increase will bring the school tax rate to \$3.96.

The proposed budget includes over \$600,000 in program improvements.

Among the planned improvements are reading and language arts texts, mathematics software, an expanded elementary literacy program in first and second grades, a regular and special education team teaching pilot, supervisory support for the growing non-tenured teaching staff, increased staff in strengthened art and music programs, an expanded world language program in the seventh grade, new middle school texts in world language, math, science, language arts, and health, expanded Internet access,

after-school assessment preparation courses, and additional middle school athletic teams.

High school improvements are planned in the areas of world languages, special education, math, the "Living with Children" program, test preparation, Internet access, and in the Fitness Center and athletics.

Additional technology equipment will be provided from Kindergarten through 12th grade and an additional technology assistant will be hired.

Staff professional development activities will remain a top district priority and programs are being planned to minimize teacher classroom absences.

Due to the loss of a non-renewable grant from an outside source, the board has had to increase its appropriations for Resolve Community Counseling Center's services in the schools.

Voters are reminded that more complete budget information will be available in the district's newsletter, "Perspective," and on SP-F TV-34.

The annual school election will be held on April 20, with polls open from 2 to 9 p.m.

A FOUNDATION FOR BUSINESS LEADERSHIP

# RUTGERS MBA

### Reputation

In today's world of global business challenges, Rutgers has a track record of producing leaders. Rutgers MBA program has been AACSB accredited for over 50 years, and the university ranks among the top schools nationally in business school accreditation.

### Relevance

Our program is a student centered, responsive MBA curriculum. Its highlights are flexibility, cross-disciplinary instruction, teamwork, and experiential learning.

### Location

#### (Location, Location)

At Rutgers, business school MBAs are not allowed to use New Brunswick or Newark campuses, and all classes in Trenton and Manhattan.

### Value

There are many ways to get your value in Rutgers education. Rutgers year compares the earning power of Rutgers MBAs with the rest of Rutgers.

THE RUTGERS UNIVERSITY  
RUTGERS

## JOIN US FOR AN OPEN HOUSE

Saturday, April 24, 1999, 1-4pm

Janice Levin Building, Livingston Campus, Rutgers - New Brunswick

RSVP by phone, fax or Email

MAKE THE RIGHT DECISION TODAY

Call 973-353-1234 • Fax 973-353-1592

Email: [admit@gsmba.rutgers.edu](mailto:admit@gsmba.rutgers.edu)

<http://business.rutgers.edu>

**Anthony James**  
CONSTRUCTION, INC.  
"Distinguishingly  
Better With  
Age"

Specializing in:

- Additions
- Add-a-levels
- Kitchen Expansions
- Major Renovations

"Experience The  
Difference"

**908-233-2225**  
[www.anthonijames.com](http://www.anthonijames.com)

## DRIVE HARD



## BANK EASY

### SPECIAL FREE BUSINESS CHECKING OFFER!

(Limited Time Only)

Open a Business Checking Account with us before April 30, 1999 and pay NO monthly service charge or transaction fees for one full year! Benefit from our local decision-making, personal attention, and excellent products and services.

Don't forget to ask us about:

- Business Money Market Accounts
- Business Statement Savings Accounts
- Individual Retirement Accounts
- SBA Loans

For more information or to open your account, please call any one of our qualified representatives.

\*Maintain minimum balance of \$500 for first year. If balance falls below \$500, a service charge of \$9.75 will apply. No transaction fees. After first year, minimum balance to avoid service charge will be \$2,500. Nonfund transfer fees will apply. Penalties credits based on 91-day Treasury Bill rate.

The Town Bank  
Westfield

A Bank of Your Own

"On the Circle"  
520 South Ave.  
Westfield, NJ 07091-0220  
908-301-0800

### HOURS

Drive-In  
Monday through Friday  
7:30am to 6:00pm  
Saturdays 9am to 1pm

Lobby  
Monday through Friday  
8:30am to 4:30pm  
Saturdays 9am to 1pm



# Commentary

## The responsibility for our children

Participation in next Tuesday's school election will be dismal.

According to the New Jersey School Boards Association, voter turnout has gone down in recent years, from 18 percent of registered voters in 1996 to 14.2 percent last year.

That's disappointing. At a time when the quality of public education ranks high among the public's concerns, it's puzzling why the turnout is so low.

"The local school board plays a critical role in the education process," said Charles V. Reilly, president of the New Jersey School Boards Association. "Statewide, local boards of education oversee the expenditure of more than \$12 billion in local, state and federal funds. They set the policies under which our public schools operate. They make decisions about curriculum, staffing and facilities that have a very real impact on our children's education and the quality of life in our communities."

Reilly's words should be taken seriously by all New Jersey voters. The biggest chunk of your property bill goes towards public schools; that's why your vote on the budget is so important. And though the state's control of education has increased in recent years, the local school board still has a considerable amount of power in shaping the quality of education in a school district.

"Voters must choose wisely when it comes to the issue of education in their community," Reilly said. "It's a decision that affects the future of our children."

If New Jersey voters do not go to the polls next Tuesday, they should not complain and whine about the public school system. By casting a vote, residents can make a positive difference in their communities.

The future of the public school system depends on involvement by all members of the community. Whether or not our own children attend school, we share a collective responsibility for all the young people in our towns. That's why we should all vote next Tuesday.

## Libraries are a national treasure

This is National Library Week, the time of year when we should go out of our way to express our gratitude to these national treasures in our own hometowns.

Libraries are no longer just a place to read and borrow books. Throughout Central Jersey, libraries have kept pace with the latest technology, offering videotapes and access to the Internet. The world can be found within the walls of your local library; but it's up to us to discover it.

Our local libraries are wonderful resources. The knowledge and pleasure found within the thousands of volumes on the shelves is infinite; yes, you can find wonderful things on the Internet but no one has yet discovered a substitute for the simple joy of reading a book cradled in your hands.

Libraries also offer a variety of programs for people of all ages. Libraries have a multitude of programs to introduce children to the pleasures of books. But increasingly, libraries are hosting programs for adults, including training on the Internet.

There is a lot going on at your local library. You should stop in and see the world in your own backyard.

### Letters to the editor

## Meridians had a great time

### To The Record-Press:

Many residents are not aware that the Scotch Plains-Fanwood High School staff has provided an intergenerational program for many, many years. I want to write on behalf of the seniors their pleasure in the 1999 event which was one of the best!

The Scotch Plains Meridians want to thank the principal of the High School, Mr. David Heisey and the rest of the staff involved — teachers, cafeteria workers, and the bus drivers who all worked so hard to provide an enjoyable experience for all. The

food served and the care and attention of the students showed how much effort went into planning this event.

We especially want to note the very talented young people who were in the cast of "For Me and My Girl" and who performed some of the play for us.

We are looking forward to future events that will again enable the younger generation to interact with the "youthful," active senior population in town.

**LAURA NEGELE**  
Secretary  
Scotch Plains

SCHOOL BOARD  
ELECTION???  
....THERE'S  
AN ELECTION?

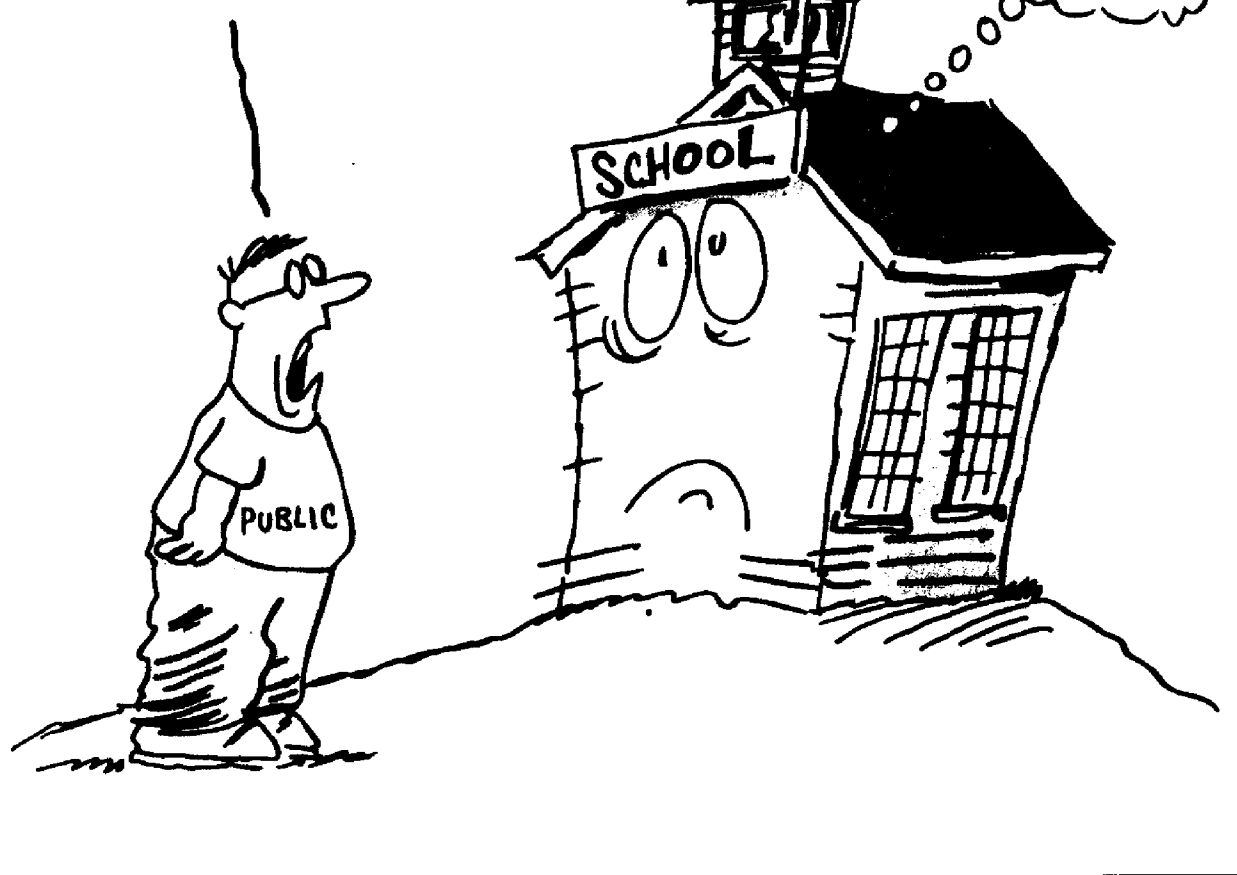

### Letters to the editor

## Leopards don't change their spots

### To The Record-Press:

When reading about statements suggesting qualifications of candidates for the Scotch Plains-Fanwood Board of Education (letter, April 9) we felt compelled to respond to some issues raised by Edward J. Saridaki Jr.

It is our conviction that a board member must thoroughly dig into every issue before it comes to a vote. The administration provides detailed information about every item. When board members have questions they should contact the administration for clarification so that differences are resolved before a final vote is taken.

The statement that the New Jersey School Boards Association recommends that board members not be former or current educators was such a surprise that Donald Sheldon called Frank Belluscio, director of public information at the association. Mr. Belluscio was even more surprised that this was referred to as a policy of the association. He stated that the NJSBA has never had such a policy, and that approximately 17 percent of board members were educators in a recent survey of school boards throughout the state.

It is essential that all segments of the community be represented on the board. Experience and maturity bring wisdom. People whose children have passed through the system can look back upon those years and help make decisions on how to improve a total system that has benefited their children. A truly dedicated board member keeps in contact with the principals, the supervisors and the district administrators so that informed decisions can be made.

People who work or have worked within the system often have a perspective that others may not see or be aware of. As a result, their input is of immeasurable value in the board's deliberations.

The two issues raised in this letter that we both concur with are that honesty and open-mindedness are essential in representing the communities, and the leopards seldom do change their spots, regardless of what is said during a campaign.

**MORRIS H. GILLET**  
**DONALD SHELDON**  
Scotch Plains

*The writers are candidates for the Scotch Plains-Fanwood Board of Education.*

## Admiration for two candidates

### To The Record-Press:

I am writing this letter in support of Don Sheldon and Butch Gillet in their quest for reelection to the Board of Education in Scotch Plains and Fanwood.

I have known both of them for years and have the utmost respect and admiration for both gentlemen.

They both have a proven record of service to the citizens of Scotch Plains and Fanwood. Both have been on the Board but also have given to other organizations that benefit our children.

Don has been vice president of the Tiny Time Fund since I can remember. In this capacity he

interviews potential recipients of aid from our fund, and he negotiates with medical providers for the best possible reimbursement for their services.

Butch and I are both past presidents of Music Boosters, and in this capacity we dealt with a huge budget and multiple fund-raisers to make the yearly trip possible.

I feel that both Don and Butch have our children's best interests in mind. I urge you to vote for Don and Butch. We need their experience and loyalty. I recommend them wholeheartedly.

**PEGGY TAN**  
President, Tiny Tim Fund  
Scotch Plains

## PTA supports SP-F school budget

### To The Record-Press:

The Executive Board of the Terrill Middle School PTA has voted to endorse the budget proposed by the Scotch Plains-Fanwood Board of Education.

We feel this budget represents an effort to maintain the current standard of education in our schools, as well as allowing for innovations and curriculum review.

The Board of Education has discretionary control over about ten percent of the budget, and it is

this amount that is used for the programs that benefit our children.

If the budget is voted down, it is our children who will suffer.

We urge all eligible voters in our communities to vote in favor on the budget on April 20th, and to become informed about the candidates for the Board of Education for whom they are voting.

**BARBARA GLEASON**  
Corresponding Secretary  
Terrill Middle School PTA

## The Record-Press is here for you

The following information should help you get your ideas and community news into *The Press*:

Call Executive Editor Cheryl Fenske at (908) 575-6684 with story suggestions, questions or comments.

The sports editor is Rich Bevensen. He can be reached at (908) 575-6698.

Our address: *The Record-Press*, P.O. Box 699, Somerville, N.J. 08876. Our fax number is (908) 575-6683.

### Correction policy

*The Record-Press* will correct errors of fact, context or presentation and clarify any news content that confuses or misleads readers. Please report errors to Executive Editor Cheryl Fenske at 575-6684.

### Deadlines

The deadline for submitting articles and

press releases to *The Record-Press* is 5 p.m. Friday. The deadline for submitting letters to the editor is 10 a.m. Monday.

### Letter policy

Letters should be no longer than 200 words and may be edited for content, brevity, good taste and libel. Letters should be typewritten and include the writer's daytime telephone number for verification, if necessary.

Send letters to *The Record-Press*, P.O. Box 699, Somerville, NJ, 08876. Letters can also be faxed to (908) 575-6683.

### Announcements

Wedding, engagements, anniversaries and births are printed without charge in *The Record-Press*. Send your news and photo to the above address.

If you would like help organizing your announcement, call Tina McAleer at (908) 575-6703 and ask for a form.

## Jersey Boy

Mike Deak

## It's OK to revel in nostalgia

Nostalgia isn't what it used to be. Not so long ago nostalgia was just a wistful collection of memories. A song from long ago on the radio was enough to send your mind spinning backwards in time. You reveled in reminiscence with sighs and smiles until something rude jolted you back into the present. Nostalgia was harmless.

But nostalgia can be mysterious and fickle, sometimes warping reality into a picture distorted by the myopia of time. That's the nature of nostalgia. It was never *that* good and it was never *that* bad. You remember what attracted you to a long lost lover, but you forget what tore you apart. You remember being slugged by the playground bully, but you forget his mother bringing in cupcakes for the entire class on his birthday. Memory is a mythmaker and like most myths, we edit out the bad and the mundane in favor of the extraordinary and traumatic. Myths are not allowed to be mediocre.

This is a potent time of year for nostalgia. There is something in the soft spring twilight that to borrow the words of T.S. Eliot in the opening lines of "The Waste Land" mixes memory and desire. After toiling in the office all day, you don't want to hear the news on the car radio so you search for a station with a song you recognize. Suddenly, like a lightning bolt from a clear sky, the classic rock station plays a song that takes you back years and years to a time when you felt more alive than you do today. You remember another spring night long ago when everything seemed possible and every obstacle the world presented could be overcome with a double dose of faith and beer.

Perhaps you will remember the first dance at your prom and the awkward moves that dissolve with the omnipotent rhythms of the heart, the coolness of her dress evaporating the sweat from your nervous palm.

Perhaps you will remember stepping to the plate in a Little League game and hearing the exhortations of your teammates, coaches and parents with runners juggling nervously at second and third, as if they had to score quickly because they have to go to the bathroom. You remember the pitch coming at you as big as a full moon, you remember the sound of the bat meeting the ball and then everything is a blur, like slow motion dream of fireworks, that ends with you being carried off the field a true hero for the first and possibly last time in your life.

Perhaps you will remember reading a novel — maybe Thomas Wolfe's *Look Homeward, Angel* — and, by a coincidence created by the benevolent muses, hearing a distant train somewhere in that perfect spring night. In that moment, you will remember the rest of your life appeared before you like an unfolding road map and your heart beat faster as you prepared to embrace your destiny.

But we're grown up now and those magical moments no longer happen. Our lives fall into a routine and though we may be very, very happy in our everyday lives, our souls cannot help but sigh that the romance of life has faded like an oil painting left in the sun too long. Every day is no longer a new journey of discovery; the burdens and responsibilities of a cynical age leave little room for wonderment. We live in a serious, sober time; Calvin Coolidge's adage that the "business of America is business" possesses more validity today than it did seven decades ago. The rush to preserve the quality of our lives pushes aside more ethereal pursuits. Perhaps that is a good thing, but sometimes we all need a little silliness of the non-destructive kind to give our lives a little perspective.

But for too many people this spring night will be just another night and it will soon fall into the shredder of memory. How sad. But, for some of us there will be still be magic in the night.

**Record-Press**  
WESTFIELD SCOTCH PLAINS FANWOOD  
A MediaNews Group Newspaper  
NJN Publishing ©1999

Rosemarie Maio  
Publisher

Cheryl Fenske  
Executive Editor

Allan Conover  
Sports Editor

Tina Guarino  
Reporter

Eileen Bickel  
Advertising Director

John Taimboulis  
Production Manager

**NJN**

Record-Press (USPS 008-049) is published on Friday by NJN Publishing.  
301 Central Ave., Clark, NJ 07066 (908) 575-6600. Second class postage paid at Cranford, NJ 07016. POSTMASTER: please send changes to NJN Publishing.  
Fulfillment office: P.O. Box 699, Somerville, NJ 08876. Subscription rates by mail, one year within Union County \$17, out of county \$20, out of state \$24.  
To subscribe call 1-800-300-9321

Circulation: 1-800-300-9321  
News 908-575-6684  
Advertising 732-396-4404

**The Record-Press is here for you**

The following information should help you get your ideas and community news into *The Press*:

Call Executive Editor Cheryl Fenske at (908) 575-6684 with story suggestions, questions or comments.

The sports editor is Rich Bevensen. He can be reached at (908) 575-6698.

Our address: *The Record-Press*, P.O. Box 699, Somerville, N.J. 08876. Our fax number is (908) 575-6683.

**Correction policy**

*The Record-Press* will correct errors of fact, context or presentation and clarify any news content that confuses or misleads readers. Please report errors to Executive Editor Cheryl Fenske at 575-6684.

**Deadlines**

The deadline for submitting articles and press releases to *The Record-Press* is 5 p.m. Friday. The deadline for submitting letters to the editor is 10 a.m. Monday.

**Letter policy**

Letters should be no longer than 200 words and may be edited for content, brevity, good taste and libel. Letters should be typewritten and include the writer's daytime telephone number for verification, if necessary.

Send letters to *The Record-Press*, P.O. Box 699, Somerville, NJ, 08876. Letters can also be faxed to (908) 575-6683.

**Announcements**

Wedding, engagements, anniversaries and births are printed without charge in *The Record-Press*. Send your news and photo to the above address.

If you would like help organizing your announcement, call Tina McAleer at (908) 575-6703 and ask for a form.



**200 6-ty Walk-Behind  
Mulching Mower**

**\$279<sup>00</sup>**



# Mulch mower for not much

With the John Deere 200 Walk-Behind, you get a lot of mower. It has a stamped-steel deck for quiet, efficient mulching, and a smooth steel underside to prevent grass buildup and clumping. And you also get fold-down handlebars to make it easy to store. All for much less than you'd expect.



**Nothing Runs Like A Deere®**

**Clark Power Equipment**  
1132 Westfield Ave., Clark, N.J.  
(732) 381-3777 • Fax (732) 381-0298



\* Subject to approval. All John Deere dealers are authorized to sell new and used John Deere equipment. Financing is available. Delivery charges (not included) apply. Dealer price. All prices are subject to change without notice. © 1997 John Deere. All rights reserved.

## UNICO chapter will mark 25th anniversary

SCOTCH PLAINS — The Scotch Plains-Fanwood chapter of UNICO National will celebrate its 25th anniversary with a dinner-dance April 24 at the Italian-American Hall in Scotch Plains.

As part of the largest Italian-American service organization in the United States, the chapter has given back to the community more than \$200,000 in scholarships to more than 190 students and over \$200,000 to many local charitable causes and sponsored events.

The funds have been raised with the help of many dedicated volunteers at the annual four-day Labor Day Italian Festival held in conjunction with St. Bartholomew's Church in Scotch Plains.

The chapter also has been actively involved in promoting Italian culture and heritage through shows at the former Garden State Art Center and through articles in the organization magazine, helped fund research for Cooley's Anemia, mental health programs, food baskets at Christmas and Thanksgiving, Easter baskets, Christmas and Easter programs for Down's Syndrome kids from McAuley School in Watchung, worked with the Ayuda Toy Drive at the former Rahway State Prison, participated in many Italian-American Awareness programs, helped fund a chair for Italian studies at Seton Hall University, helped send needed clothes and supplies for the earthquake victims in Italy, has an anti-bias program, Brian Piccolo sports programs, gives to many local programs, and has just recently spearheaded a drive co-sponsored with the local Italian-American Club and the Knights of Columbus Council 5730 to erect a permanent monument commemorating the founding of America by Christopher Columbus.

The chapter relies on the funds raised at the Labor Day Festival for its charitable and scholarship programs. A recent new fund-raiser is a golf outing with the net proceeds earmarked for a specific charity or cause. The national organization and chapters now accept women as members.

## Dems elect officers

SCOTCH PLAINS — The Scotch Plains Democratic Club has elected officers for 1999.

They are David B. Littman, president; Theresa Leone, Daniel Regan and Harold Burwell, vice presidents; Joyce Festa, secretary; Peggy Hoff, assistant secretary; Eugene Lepore, treasurer; Walter Chino, sergeant at arms; Philip Weiner, Kenneth Lipstein and Louis Beckerman, trustees.

Anyone who is interested in joining the Democratic Club may call Littman at (908) 754-7575 or any club officer. Dues are \$5 per year.



## Daisies visit Fanwood Library

Daisy Troop 289 recently made bookmarks for children who visit the Fanwood Public Library as a service project. Presenting the bookmarks to librarian Ms. Staub (seated) are Stefanie DeVizio, Brittany D'Annunzio, Ryan Morrison, leader Donna D'Annunzio, Rebecca Kreyer, Ryan Laguna, Julia Babis and Lindsay Laguna.

## Cultural Arts Committee has full schedule of summer concerts

SCOTCH PLAINS — The Scotch Plains Cultural Arts Committee has released the schedule of the 20th Annual Village Green Concert Series.

Scotch Plains-Fanwood High School's own Moonglowers and Sensations will kick off the concert series on Thursday, June 3.

Then, starting July 1, there will be a concert every Thursday evening, through Aug. 26.

Starting time for the following concerts is 7:30 p.m.:

June 3 — Moonglowers and Sensations (Jazz/Song and Dance).

July 1 — Captain Hawkers and the All Stars (Oldies).

July 8 — Hanover Wind

Symphony, "America, Her History Through Music" (Orchestra).

July 15 — Kamar the Magician Magic Show (for children and Verdict (Reggae).

July 22 — Saturday Night Fever (70s Disco).

July 29 — Thunder Rose (Country and Western).

Aug. 5 — Carnaby Street (60s British Pop).

Aug. 12 — Crescent City Maulers (Swing).

Aug. 19 — The VoDUDDES (Mardi Gras).

Aug. 26 — New Power Soul (Swing, Rock and Dance).

There will be entertainment for children, from 7-7:30 p.m. on

July 15 and Aug. Classic cars will be exhibited at the July 1 and August 12 shows.

Anyone interested in placing an advertisement in the concert program booklet or sponsoring beverages at a concert should call Laura Botto at the Recreation Department, 322-6700, extension 220.

This year's committee is: Laura Botto - Executive Director, Maureen LaCosta - Chairperson, William McClintock - Town Council Liaison, Ellen Baron, Lillian Eilbacher, Doris Jones, Cindy Lea Kuntz, Patty Meiselman, Brian Robinson, Patricia Romano, and Lillian Wiener.

## B'nai B'rith will honor Arthur Fried

WESTFIELD — Arthur C. Fried, a former Westfield councilman, Union County freeholder, and former president of the Westfield Area Chamber of Commerce, will be honored with a B'nai B'rith Distinguished Achievement Award at a testimonial luncheon to be held at L'Affaire on April 18. Former Westfield Mayor H. Emerson Thomas will introduce Fried at the event.

B'nai B'rith will recognize Fried for his civic leadership in Westfield over the past 48 years.

In 1995, Fried was recipient of the prestigious Charles P. Bailey Humanitarian Award from the Rotary Club in Westfield. Until recently, he served on the Board of Adjustment for more than 16 years and is currently a trustee of Fairview Cemetery. Fried also was a director of the Westfield Y

Board and was chairman of its Speaker's Bureau.

Over the years, Fried was on the Board of Children's Specialized Hospital in Mountainside and is a member of Temple Emanu-El, B'nai B'rith, the Old Guard of Westfield and Echo Lake Country Club.

Following three years of service in the U.S. Army during World War II, for which he later received a Purple Heart, Bronze Star with Oak Leaf Cluster and five campaign ribbons, he spent 23 years with Blue Cross and Blue Shield of New Jersey as director of public relations. He also worked in sales with Metropolitan Life Insurance Company for 33 years.

To attend this award luncheon, call either Paul Thau at (908) 771-0866 or George Popper at (908) 232-1897.

## Fanwood Republicans announce candidates

FANWOOD — The Republican Municipal Committee has announced its slate of mayoral and Borough Council candidates for the Nov. 2 election.

Councilman Louis C. Jung will have the party's nod for mayor. Councilman Stuart Kline will run for re-election and Thomas P. Ryan Jr. will run for Jung's council seat.

Jung has been a councilman for six years and a Board of Education member for 12 years. He is northeastern public affairs manager for Exxon Co. U.S.A., a division of Exxon Corp. Jung graduated from the University of Wisconsin.

Kline is an attorney with the Union firm of Ciarrocca & Ciarrocca. He holds a law degree from the Seton Hall Law School and a master of business administration degree from Cornell University. The youngest of his three children was delivered by the Fanwood Rescue Squad.

Ryan is an attorney with the Manhattan firm of DeMaggio & DeMaggio. He has been involved with the proposed redevelopment of the Dean Oil property and the effect apartments would have on Fanwood. He holds a bachelor's degree from Fordham University and a law degree from the Fordham law school.

## Wilks scores well on German test

SCOTCH PLAINS — Alison Wilks, a sophomore at Scotch Plains-Fanwood High School who participated recently in the American Association of Teachers of German national test, has been notified that she achieved a score in the 94th percentile of all 23,000 students who took the test.

She was one of six finalists in the northern half of New Jersey

and her scores earned her eligibility to receive a scholarship trip to Germany.

In addition to these outstanding results, particularly for a sophomore student, Alison also competed recently in the Rutgers University Declamation Contest where she captured first place against many junior and senior students.

## Ketzenberg & Org. has opened office in Westfield

WESTFIELD — Ketzenberg & Org. Inc., a 52-year-old heating and air conditioning company has opened a branch office at 615 Central Ave.

Ketzenberg's corporate location since 1947 is in Avenel. The firm has decided to open in Westfield to better serve their growing base of customers from

Westfield and the surrounding area.

The firm specializes in installing central heating and air conditioning for residential and light commercial buildings, air cleaners, humidifiers, attic air cleaners and duct cleaning. The firm also services all brands of equipment and offer service contracts, which include annual tune-up maintenance.

The company installs high efficiency York equipment, and is one of York's largest dealers in New Jersey. Ketzenberg will be stocking standard supplies for sale over the counter, such as filters, humidifier pads and air cleaner media for most brands.

Ketzenberg invites calls for surveys and estimates for new installations, or service for existing equipment. The telephone number is (908) 928-0800. Hours of operation are 9 a.m.-6 p.m. Monday through Friday, 9 a.m.-1 p.m. on Saturday. The firm accepts Visa/MasterCard/Discover.



## Super Science Saturday

Students at McGinn Elementary School in Scotch Plains were recently treated to Super Science Saturday, an annual event sponsored by the PTA. Third-grader Colleen Hagerty is preparing to examine specimens under a high-powered microscope manned by PTA volunteer Kim Rivera.

## Air Conditioning Pre-Season Sale!!

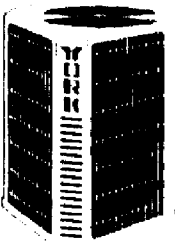

**YORK**

Heating and Air Conditioning

**Avoid Mid-Summer Breakdowns**

This spring, get a new air conditioning system and save up to 50% on your electric bill. Get a 5 year parts & labor and 10 year compressor warranty. We offer 52 years of expert installations. Visit our new Westfield showroom to see the newest equipment made by York. If your equipment is over 15 years old, now is the time to change it for a new high efficiency York unit and get up to a \$550 utility rebate.

**Westfield Since 1947**  
615 Central Ave.  
Westfield, NJ  
(908) 928-0800

*Let's Ask Jill*



by Jill Guzman

## THE REAL LOW DOWN (PAYMENT)

There is a perception that one of the biggest hurdles facing prospective homebuyers is coming up with the down payment. Reality, however, is at odds with this perception. The fact is that approximately one-third of the mortgages originated in the past year involved down payments of less than ten percent. Low down payments have generally resulted from decisions, not too many years ago, by the Federal Home Loan Mortgage Corporation ("Freddie Mac") and the Federal National Mortgage Association ("Fannie Mae") to acquire loans on the secondary market that originated with down payments as low as 3%. These easier underwriting guidelines have led to the more favorable environment for buyers that has resulted in an increase in homeownership.

If you question whether or not you can qualify for a mortgage, talk to us. Experienced real estate professionals can help explain loan options to you and tell you how to get a lending institution to pre-qualify you for a loan. This way, when you start to look for a home, you will have a good idea of your price range. To learn more, phone JILL GUZMAN REALTY. "Our best reference is your neighbor!" We are proudly celebrating our 10th anniversary serving this community!

**HINT:** According to estimates, homeownership has risen 25 to 67 percent over the past half century in this country.

**JILL GUZMAN REALTY, INC.**  
OWNERS REPRESENTATIVE: JILL GUZMAN  
76 ELMORA AVE., 11 E. BETH, NJ 07022  
TEL: (908) 351-6611 • FAX: (908) 351-5080

## Our exclusive hand-rubbed finish. It's the ultimate in lasting impressions.



Only Wood-Mode offers you the fine furniture quality of our exclusive multi-step hand-rubbed natural finish. Stop in today to see it for yourself.

**Wood-Mode**  
FINE CUSTOM CABINETRY

**Fresh Impressions**  
Designer Kitchens and Baths

326 Route 22 Westbound • Green Brook • 732-424-2200  
www.freshimpressions.net • E-Mail: freshimpr@aol.com  
Open Sundays

## Korecky named to dean's list

WESTFIELD — Kelly Korecky has been named to the dean's list her first semester at Bucknell University.

A student must achieve a grade point average of at least 3.5 of a possible 4.0 to be named to the dean's list at Bucknell.

Korecky, a 1998 Westfield High School graduate, is the daughter of Lorre and Ed Korecky of Lincoln Road. A first-year student in the College of Arts and Sciences at

Bucknell, she is a member of the Bucknell Dance Company and a student intern at the library.

Bucknell University is a highly selective liberal arts institution that also offers professional programs in engineering, management and education.

In May, Korecky will begin her second summer as a freelance writer for the Record-Press newspaper.

## College Club will meet Monday

SCOTCH PLAINS — The College Club of Fanwood-Scotch Plains will meet 7:45 p.m. Monday, April 19 at the First United Methodist Church, 1171 Terrill Road.

Kristen Pray will speak about diet and nutrition. A registered dietitian, she has been the head dietitian at a Lakewood nursing home for the past three years. There will be time for questions from the audience.

Pray graduated from Montclair State College (now Montclair State University) and completed an internship at the University of Medicine and New Jersey.

For membership information, call Anne Johanson at (908) 232-4308.



# HOME & GARDEN

Getting the hang of wallpaper

## Roll up your sleeves and get ready for a fresh new look

Wallcovering is no more difficult to put up than paint, and often the results can be seen much faster. It's versatile, can disguise imperfections and create personality where there was none before.

The right wallcovering can turn an ordinary room into a unique space. A small kitchen suddenly doesn't look so tiny, a long hallway is transformed into a cozy space and a stark alcove becomes warmly inviting.

Wallcoverings can unify a space with both pattern and color and make a room visually more exciting and welcoming.

The wallcoverings department at your local home improvement retailer should carry a variety of colors, patterns, materials and textures. Before thumbing through books or browsing the aisles, talk to an expert first about what mood you want to create and which problems - if any - you want to overcome.

"Wallcoverings have come a long way," said Vicki McCann, a design expert with The Home Depot. "They actually aren't made of paper anymore and are designed with the do-it-yourselfer in mind. Materials won't rip, shrink or wrinkle nearly as easily as they did years ago."

Most wallpapers come prepastored with a slow-acting adhesive, allowing even the most squeamish beginner time to hang it as carefully as they need.

Today's wallcovering are made of vinyl, vinyl-coated paper or cloth, fabric and textiles, natural grasses, foil or Mylar. Vinyl or coated vinyl coverings are the easiest to hang, clean and remove, said McCann.

Other types of wallcoverings such as foil, cork, burlap and help can give a room a unique look but require special handling and are more expensive.

Wallpaper borders can give an otherwise ordinary room architectural effects. Simply add a strip of border to the top of a wall at the ceiling line, or lower where a chair rail would go, to visually spice up a boxy or rectangular room.

It's important to select a wall-covering with a scale that relates

to the size of the room. You wouldn't want to use a tiny pattern in a large room and conversely, a bold design probably would not do well in a small space.

If you're tired of an ordinary

roof overhead, consider papering the ceiling or a room to make it more intimate, or visually raise a space by choosing a striped pattern on the walls to emphasize a vertical feeling.

### How much do you need?

Measure the height of each wall from the baseboard to the ceiling line and then measure the perimeter of the room. Multiply these two numbers to get the area in square feet. Next, divide this figure by 50 square feet, which is the area a double roll - regardless of width - will cover. This includes an allowance for trimming and waste, but depending on the repeat, waste will vary. Large patterns usu-

ally will have more waste. Give yourself a comfort level and buy an extra roll.

Colors can vary slightly from one roll to another, so match lot numbers on each roll to be sure the paper came from the same press run. Write down the dye-lot number for future reference because if you need more rolls, it's important to order from the same dye lot to avoid slight color differences.

### Tools you'll need

- \* A wall paper tray is used for wetting prepastored strips.
- \* Smoothing brushes come in varying nap lengths: short for vinyl paper, long for fragile wallcoverings.
- \* The trimming tool holds the wallpaper while trimming. Either a paste brush or paint roller is used for applying adhesives.
- \* A scissor or razor knife is used for trimming paper.
- \* A seam roller presses down seams where strips meet.
- \* A wall paper table provides a flat surface.
- \* The bubble stick or level is used to check plumb lines.

**Your Environmental Headquarters**  
 • Vacuums  
 • Central Vacuum Systems  
 • Sewing Machines  
 • Outdoor Power Equipment  
 • Janitorial Supplies  
 • Air & Water Purification Equipment

SINCE 1958

Honda. Products That Work.

**THE EARDLY T. PETERSEN COMPANY**

SALES • SERVICE • PARTS  
 RESIDENTIAL OR COMMERCIAL

Born to Mulch



ON SALE NOW!

- Easy-start Honda 5.0hp OHV engine
- Hydrostatic transmission with infinitely variable speeds
- 21" durable, resilient, Xencoy® deck
- Converts to bag or side discharge with optional kits
- Blade brake clutch - engine always runs

**HONDA**  
 Lawn & Garden  
 Products That Work.

Your Authorized Full Service Dealer.

Old Fashioned Quality and Service  
 224 ELMER ST. • WESTFIELD  
 908.232.6723  
 Closed Wed. and Sun.

Our "STUFF" is so great...  
 ...it flies out of the store!!



Snooze...you lose!

**INTERIORS**

233-9707

T.W.F. 9-5  
 Th 9-8 • Sat. 10-5

221 NORTH AVENUE EAST • WESTFIELD

**SHEAHAN**  
 BUILDING & REMODELING

**ROOFING & SIDING**  
 RESIDENTIAL SPECIALIST

- Homes / Apartment Buildings
- Churches
- Roofing/Siding
- Shingle Roofs
- Roof Repairs
- Re-roofing & Tear Offs
- Seamless Gutters
- Replacement Windows

SEE OUR COUPON

FREE ESTIMATES  
 FULLY INSURED



**GAF Authorized**  
 Residential Roofing Installer

Serving Union Co.

**276-6593**

For Over 12 Years

**Spring Is Blooming Sale!**

Sale Going On Now  
 thru April 26th, 1999



Complete Natural Fertilizers  
 25 lb. ea.

YOUR CHOICE \$8.99  
 Reg. \$11.99

GRASS SEED  
 4 lb. ea.

Fast Grow \$4.99  
 SALE Reg. \$6.99

Sun & Shade/Full Sun  
 Reg. \$9.99

YOUR CHOICE \$7.99



**AZALEAS**  
 10% OFF

The Area's Largest Selection Of

**JAPANESE MAPLES**

From \$49.99 & up

**50% OFF FORSYTHIA**  
 Choose from a large variety. All sizes!

Top Soil 40 lb. bag Reg. \$2.99  
 SALE \$7.99 \$6.99

Cedar Mulch 40 lb. bag Reg. \$5.99  
 SALE \$3.99 \$10.99

We're Celebrating  
**ARBOR DAY**

The first 300 customers will receive a 2 year old Lilac Seedling

**FREE**

It's Worth A Trip From Anywhere To The Award Winning...

**Parker Greenhouses**  
 FARM & GARDEN CENTER

Hours: Mon-Wed 9am-5pm • Thurs-Sat 9am-6pm • Sun 10am-5pm

1325 Terrill Road • SCOTCH PLAINS, NJ • (908) 322-5555

Complete Nursery • Greenhouses • Tree & Shrub • Bulk Plants • Custom Design Services

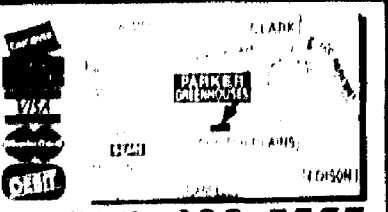

# HOME & GARDEN

## Tips for a successful garage sale

By Karen Ensle, RD, FADA, CFCs  
RUTGERS COOPERATIVE EXTENSION

The months from April through September are "prime time" for garage sales. Garage sales are a great way to earn a little extra spending money and clear out clutter.

Want to make your garage sale a success? Consider these suggestions from Dr. Fred Waddell, an Extension specialist at Auburn University in Alabama.

\* Plan ahead. Set aside a closet or space in your garage to collect and put price tags on items.

\* If you're planning a neighborhood sale, use different colored price tags. It's easier to divide up the profits afterwards when each

person's items are identified.

\* Get an early start. Remember that serious bargain hunters will be up and out shopping around 7 a.m.

\* Don't try to sell stained or broken items unless they are antiques and can be fixed. Items that do sell well include: wooden chairs and tables, lamps, small appliances, wicker baskets, patio furniture, lawn and garden tools, baby items, shop tools, sports equipment and fishing gear.

\* Display similar items (e.g., appliances) together, and leave room for people to move about.

\* Borrow or rent a portable coat rack because clothing sells better if it's hanging. Small clothing items can be folded neatly on a card table.

\* Most yard sale buyers live within a few miles of you, so offer to deliver large items if a buyer seems interested but hesitant.

\* Have plenty of change and small bills. You don't want to turn away a customer because you can't break a \$20 bill.

\* Beware of people looking for more than what you're selling. Keep your curtains closed and house locked, and accept only cash.

This MONEY message is sponsored by Rutgers Cooperative Extension. MONEY 2000 is a program designed to increase the financial well-being of New Jersey residents through increased savings and reduced household debt.

## Roses are easy to grow

Despite what you may have heard, roses are easy to grow! In fact, with very little effort you can have roses that will make your garden the envy of the neighborhood.

The rose is, of course, our national flower, and every garden should have at least one. Whether you've never grown a rose before, or perhaps you've had a less than successful experience with roses in the past, the American Rose Society urges you to try, try again!

Today's roses are more pest- and disease-resistant than ever before, and they have simple requirements — lots of sun and water and a little fertilizer. Roses grow in all climates, and depending on the varieties you choose, fulfill a myriad of garden requirements, from landscape plantings to flowers for cutting.

Modern roses are among the only perennial plants that bloom all through the growing season. Floribunda roses offer nonstop color and are great for mass plantings, colorful hedges, or single plantings. Climbers and shrubs grow tall and bloom freely. Hybrid teas produce those large, perfectly formed flowers on long stems, and miniatures provide bright spots of color in small spaces or in containers.

If you think you need help with planting, fertilizing, or choosing the varieties that will do best in your garden, the American Rose Society can help. There is an American Rose Society-certified Consulting Rosarian who lives right in your neighborhood, and he or she would be delighted to talk



This Amy Grant Rose is a classic rose.

with you on the phone or even make a house call to help you get off to a successful start. And this great service is absolutely free!

Call the American Rose Society at (318) 938-5402 for the name and phone number of a Consulting Rosarian near you.

## CUSTOM WINDOW FASHIONS

UP TO **70% OFF** MFG RETAIL

- WOOD BLINDS
- MINI BLINDS

**DEL MAR.**  
BRING YOUR ROOMS TO LIFE!

- PLEATED SHADES
- CELLULAR SHADES

**PLUS... BONUS SAVINGS!**

- VERTICAL BLINDS

**BONUS COUPON**

- \$5 OFF EACH BLIND
- \$10 OFF EACH WOOD BLIND
- \$15 OFF EACH CELLULAR OR PLEATED SHADE
- \$20 OFF EACH VERTICAL BLIND

Present coupon when order is written. Not valid on prior orders. No limit on amount ordered, may not be combined with other offers. Expires 5/15/99



- FREE MEASUREMENT
- FREE INSTALLATION
- FREE SHOP AT HOME SERVICE

**Blindworks**  
CUSTOM INTERIORS

- FREE PARKING
  - VISIT OUR 3000 SQ. FT. DECORATER SHOWROOM
- 844 SOUTH AVE.  
WESTFIELD

908-654-9555

## Is the air in your home safe for your family to breathe?

Coit's proven air duct cleaning process reduces odors, dust and allergens, while improving air flow up to 30%. And Coit's full line of guaranteed cleaning services will keep your whole house fresh and clean!

DRAPERY, CARPET, UPHOLSTERY, AIR DUCT & AREA RUG CLEANING!

— CLIP US FOR SAVINGS OF UP TO \$80 —



**\$75 OFF**  
AIR DUCT CLEANING

Reduce air contaminants, and make your home smell fresh while reducing allergy aggravating pollutants such as mold, mildew, tung, dust, pet hair and the particulate pollutants left by dust mites.

1-800-FOR-COIT

For more information, see ad with this coupon or call 1-800-FOR-COIT.

Exp. 5/15/99

**\$30 OFF**  
CARPET & UPHOLSTERY CLEANING

Coit's powerful mobile cleaning unit will reduce airborne contaminants in your home as well as refresh and revitalize your carpets and upholstery.

1-800-FOR-COIT

For more information, see ad with this coupon or call 1-800-FOR-COIT.

Exp. 5/15/99



For Local Service Call 1-800-FOR-COIT (1-800-367-2648)

Experience  
You Can Trust

**COIT**

## Itchin' For A Kitchen?

**NEW KITCHEN \$4995**  
INSTALLED

20% Off Oak Or Thermofoil Cabinets & Including 15 Ft. Formica Counter Top  
New Sink & Faucet  
Offer valid only at time of presentation. With this ad. Expires 5/31/99



**CABINETS REFACED**  
As Shown  
**\$1995**  
INSTALLED  
All New Doors, Drawer Fronts, Formica Frame Facings

Offer valid only at time of presentation. With this ad. Expires 5/31/99

MON. - FRI. 9 - 9  
SAT. 10 - 6  
SUN 11 - 3

**FINANCING AVAILABLE**

Now! **800-339-9133**

**Dura-Clad Kitchens, Inc.**

2460 Route 22 Center Island • Union

FREE ESTIMATE  
24 HOUR SERVICE  
Est. 1972

## BARTELL

Farm & Garden Supply

**SOD IS NOW AVAILABLE**

We Carry  
GRINNEL PAVING STONES  
& WALL SYSTEMS



277 Central Ave., Clark (732) 388-1581 • Bulk Division (908) 654-1566

## Bring In Spring

**CRANWOOD ELECTRIC'S SHOWROOM SALE!**

**SAVE 20% OFF** Our Everyday Low Prices!!

ENTIRE STOCK OF INDOOR & OUTDOOR WALL SCONCES, CHANDELIERS, LANDSCAPE LIGHTING TABLE LAMPS, CEILING FANS

Stiffel & WESTWOOD

Now Introducing  
Schonbek Crystal



**AMERICA'S BEST FAN**  
Season's best prices

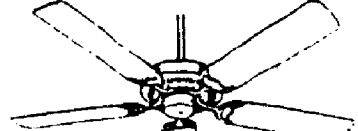

**CRANWOOD ELECTRICAL SUPPLY**  
49 SOUTH AVE., GARWOOD, (908) 789-1102

OPEN: MON-FRI 8:00 - 5:00  
THURS 8AM - 8PM  
SAT 8AM - 3PM  
SUN 12PM - 4PM

**FREE** EXHAUST FAN or TUB ENCLOSURE WITH BATHROOM REMODELING

• WHIRLPOOL BATHS  
• KITCHEN REMODELING

• 1 DAY - 24 HOUR SERVICE  
• 100% SATISFACTION GUARANTEE  
• Fully Insured - 31 years experience

- Remove Existing Walls
- Insulate Outer Walls
- New Sheetrock Walls
- Ceramic Tile Walls & Floor
- Vanity & Medicine Cabinet
- Marble Saddle & Sill
- Bathroom Accessories
- New Bathroom Fixtures
- New Window - New Door
- Handicapped Conversions
- Debris Removal Upon Completion
- Deal Direct, No Salesman

MasterCard VISA

**DESIGNER**

BATHROOMS & KITCHENS II Inc. (908) 688-6500 • 1-800-922-8919

www.inets.com/DESIGNER\_BATHROOMS&KITCHENS.htm  
www.localsource.com/Designer.asp

1016 STUYVESANT AVE. • UNION

(908) 688-6500 • 1-800-922-8919



# HOME & GARDEN

Vicker wonderland:

## Indoor-outdoor wicker shrugs off the elements

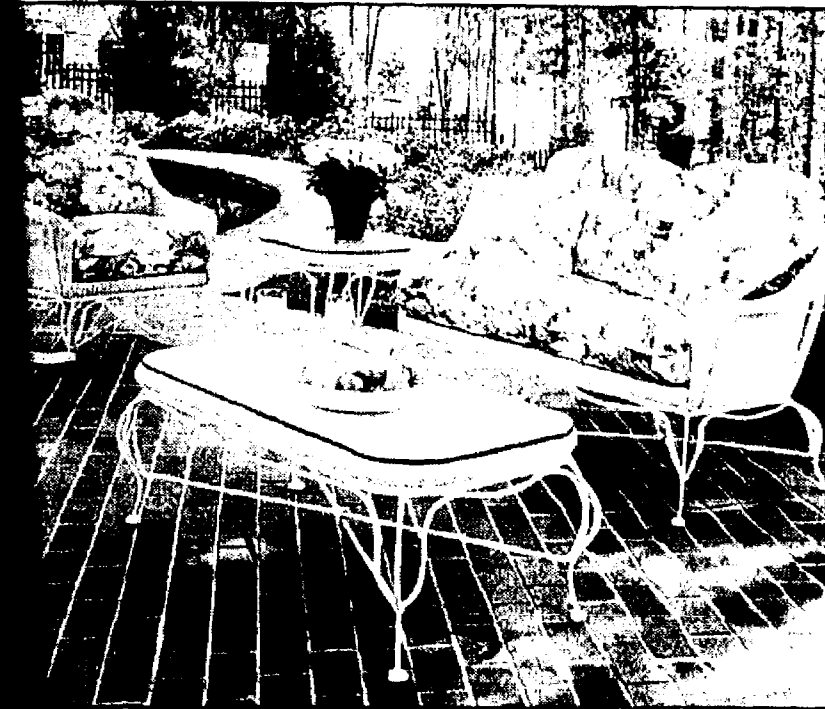

Spring, summer, fall or winter, transitional indoor-outdoor wicker features weather-resistant elegance for a garden party that lasts year-round. Photo courtesy of the Home Furnishings Council.

With winter behind you and spring home-improvement projects well underway, the warmer weather brings to mind thoughts of sunshine, barbecues and relaxing outdoors. And, when it comes to relaxing, there could be nothing more appealing than a white wicker chaise sitting invitingly under a shade tree and nothing more inconvenient than having to haul it to shelter at the first sign of rain. After all, spring can be a very wet season.

What if you could combine the comfort and the breezy, "belle poque" elegance of wicker with the weather resistance of wood or aluminum? Pour a cool glass of lemonade and put up your feet, says the Home Furnishings Council. Wicker with an attitude is here.

Made from woven wood products or extruded resins, the new generation of indoor-outdoor wicker is exactly what its name implies: handsome, comfortable furniture that looks terrific indoors, while standing up to outdoor elements.

"The biggest problem with natural rattan and wicker is that it expands and contracts, and the feet pull the moisture right up into the frame," says Dale Campbell with Lloyd Sanders, a leading manufacturer of indoor-outdoor wicker. "We use an aluminum frame instead, which eliminates swelling and splitting, and the legs have plastic capped feet."

While the frames are aluminum, the look of the lines is entirely traditional, and startlingly close to natural wicker. In our indoor-outdoor collection, the woven materials are triated, which looks much more natural than a single color," says Peter Schultz, with California-based Casual Living Worldwide. "It is hard to tell the difference."

An added benefit of this next-generation wicker is its versatility. Because it doesn't fray or decay with outdoor use, it looks good enough to move into a sunroom or even living room for winter enjoyment.

"I live in the middle of Wisconsin, and I leave our wicker pieces out on the deck year-round," says Schultz. "They get wind, snow, rain — and the next year they'd look good anywhere in the house. I think they'll be around a lot longer than any of us."

Bottom line? Durable, double-duty wicker gives you double the use: move a wicker rocker indoors in November, where it lends a breezy, summery touch to a winter room; and move it back out in spring or summer, for comfortable lawn-lingering.

These new materials give

you a durable product that is beautiful as well, with lots of fashion options," Campbell concludes. "You can't beat it."

For more information on indoor-outdoor wicker or to learn how to receive a free copy of the latest edition of "Haven: Planning a Comfortable Home" decorating guide, call 1-800-521-HOME.

**CUSTOM UPHOLSTERY • DRAPES • SLIPCOVERS • CORNICES • CAR HEADLINERS**

**SPECIAL! COUCH OR 2 CHAIRS**  
REUPHOLSTER UP TO 3 CUSHIONS **\$299**

WE REPAIR TORN OR FADED VINYL OR LEATHER  
UPHOLSTERY. ANTIQUE FURNITURE RESTORING/STRIPPING/STAIN  
EXPERT UPHOLSTERY CLEANING.

**FREE PICK-UP & DELIVERY**  
**908-298-0480**

**Aravena's Upholstery**  
Family Owned SINCE 1968  
RESIDENTIAL COMMERCIAL

**MAX SR. & PAUL SCHOENWALDER** Established 1912

PLUMBING & HEATING CONTRACTORS  
464 CHESTNUT STREET, UNION

• Gas Heat • Faucet Repair  
• Circulator Pumps • Sump Pumps  
• Water Heaters • Air Conditioning

SENIOR CITIZENS DISCOUNT  
Master Plumber License #4182 & #9645

**(908) 686-0749**

**SPRING IS HERE**  
**TERRILL ROAD COUNTRY MARKET**

W. JONATHAN GREEN  
5M-1 STEP  
\$57.99  
After Rebate

CEDAR MULCH  
5-3CU. FT. Bags  
for \$20.00  
• Free Delivery  
15+ Bags  
• Free Packet of Garden Seeds  
w/ad + 5.00 Purchase  
190 Terrill Road  
Plainfield (Scotch Plains Border)  
(908) 754-7360

PANSIES \$9.99 FLAT

**TREE STUMP REMOVAL**

**Jim Chmielak**  
Call For A Free Estimate  
**908 233-9586**

Fully Insured

**ttw true thermal window COMPANY**

FAMILY OWNED & OPERATED • NO SALESMAN  
**TOP QUALITY FULLY WELDED WINDOWS**  
custom made to fit your openings • wide variety of styles, colors & materials (wood/vinyl combo)  
**FREE ESTIMATES • LIFETIME WARRANTY**  
Call 973-762-5986 or 1-800-696-2061

Hey, Where Do Two Victorian Angels Buy Their Lighting?

HMMM: I Know, at Roy Electric Co. Westfield, NJ

**ROY ELECTRIC ANTIQUE LIGHTING CO., INC.**  
22 Elm Street • Westfield, N.J. 07090  
• CALL FOR FREE LITERATURE •  
website: www.westfieldlighting.com  
email: roy@westfieldlighting.com

Store Hours: 10:15 Mon-Sat  
Late Night: 10:15 Thurs.  
908-317-4465  
908-317-4629  
800-366-3347 Fax

**THE SOURCE**  
for ANTIQUE, OLD, REPRODUCTION AND CUSTOM MADE LIGHTING  
VICTORIAN, TURN OF CENTURY, ART DECO, COLONIAL, MISSION, CHANDLERS, SCOTTS, PENDANTS, EXTERIOR LIGHTING, TABLE & FLOOR LAMP, GLASS AND FABRIC SHADES

Bring in this ad with the Victorian Angels and get a 10-20% Discount

**C & L ROOFING & SIDING**

Roofing • Siding  
Windows • Doors  
Decks • Additions

**We'll Help You Weather The Storm.**  
FREE ESTIMATES • FULLY INSURED  
**(732) 516-0382**

**Remember Last Summer?**

**When You Can't Bear It**  
**PRE-SEASON COUPON**  
It's time to think about air conditioning!

**UP TO... \$550**  
In Utility Rebates On A  
**RHEEM 14 SEER CENTRAL AIR UNIT**  
Model RAPA RBHJ  
RC-GJ Cond

**\$200 OFF**  
**RHEEM CENTRAL AIR CONDITIONING UNIT**  
With This Ad • Expires 6/30/99  
Must be combined with any other offer

**REEL-STRONG'S**  
Full Five Year Home Owner Protection Plan  
Including Parts & Labor!  
Full Ten Year Warranty  
On Compressor

**REEL-STRONG**  
HEATING & COOLING  
SINCE 1925

**FREE ESTIMATES**

549 Lexington Avenue, Cranford  
**(908) 276-0900**

**To celebrate Tax Day - Door Store will pay your sales tax!**

April 15th has never been a day to celebrate...until now.  
We will pay the sales tax for you on any merchandise purchased.  
Thursday 4/15 thru Monday 4/19. \*  
**Enjoy tax day...for a change.**

\*NEW ORDERS ONLY

**door store**  
Your Home Source

incredibly affordable prices  
contemporary  
CLASSIC  
quick delivery  
great style  
fabulous furniture

**Country**

**EAST HANOVER** 116 Route 10 West The Design Center (973) 884-8766 **UNION** 2480 Route 22 East (908) 984-5960  
**SECAUCUS** 75 Metro Way Showroom & Clearance Store (201) 864-8844 **PARAMUS** 141 Rt. 17 South Next to Harrows (201) 261-3668  
For other locations in Manhattan, L.I., CT, and Westch. call 1-800-488-4671

# HOME & GARDEN



## Create personal home interiors for the new millennium

Balance is key as we approach 2000

Change is in the air! As we approach the year 2000, it seems natural to think of moving from the old to the new, of fully expressing ourselves and reinventing our environment for a new century. Nowhere is this optimism and individualism easier to express than in the home. Melanie Wood, vice president of design for flooring manufacturer Mannington Mills, and immediate past president of the Color Design Group, says, "Consumers essentially are looking to create balance and harmony in their lives — between indulgence and spirituality, between work and play, between growing old gracefully and staying young physically and mentally, between a high-tech workplace and the comforts of home."

According to Wood, going too far in any one direction doesn't work. Most people strive for that Goldilocks-like "just right" sense of contentment.

This desire for real balance naturally incorporates personal viewpoints and emotional expressions, with the line softening on following prescribed standards.

Wood suggests that to achieve balance in the home, you should:

**\* Trust your intuitive and creative powers as well as**

**your practical and cautious nature.**

For new home projects from kitchen remodeling to basement finishing, take into consideration your very first thoughts about what would be exciting and aesthetically satisfying, before you contemplate what is practical and easy to live with for years.

Then try to balance the various considerations in developing your own personal-design solutions.

**\* Select home-design products that naturally bring balance into your life.**

For instance, resilient flooring combines the largest range of stylish designs and colors with the highest function and ease of maintenance of any flooring type.

"Mannington's patent-pending NatureForm texturing technology — which replicates the natural textures and high and low shine levels found in real materials — results in authentic stone, tile, marble, wood and brick patterns in layered, close-to-nature colors. The balance here is to use the best that technology has to offer to obtain the natural, fashionable looks and multifunctional performance we want and need in our homes," says Wood.

**\* Let color enhance your sense of equilibrium.**

Soft, livable colors help to harmonize all the design elements of a home.

Soft gray with a hint of green can be reflective and intriguing.

Naturally calming and peaceful, pale, intangible blues and cool, refreshing and water-influenced blues reflect society's spiritual and environmental interests.

Another part of this humanized color direction is sheer pink with peach undertones that epitomizes softness and comfort and is feminine and nurturing.

Pastel colors of reds and purples cross generation, gender and ethnic lines.

Sophisticated hues, like vanilla and wasabi (soft green), provide neutral yet distinctive colors in the home.

**\* Surround yourself with products that offer customization.**

"Being able to have your surroundings accurately reflect who you and your family are is important to people's sense of themselves and how that is reflected to the outside world," Wood explains.

Home interior design items that offer customization, like paint, cabinetry and cabinetry hardware, window treatments, tile surrounds, and tableware (which can be mixed and matched), let homeowners make an individualized statement and express their own personality.

Wood emphasizes, "The wonderful thing about the advent of the new millennium is that the closer we get, the fewer expectations and rules there are about what the American home looks like."

This enables consumers to pick and choose elements that appeal to them emotionally, intellectually and spiritually, and perhaps that is the best definition of life in the next century — a happy balance of all those aspects and influences.

For more information about Mannington Resilient Floors, call 1-800-443-5667 or visit the company's Web site at <http://www.mannington.com>.

**PRE-SEASON POOL SALE**

**WE'RE SMALL with BIG SAVINGS and Personal Service...Compare!**  
**POOL OPENING SERVICE**  
**FREE COMPUTERIZED WATER ANALYSIS**

- Hayward, Lamart, Ampio Jacuzzi Filters & Parts
- Doughboy Pools & Parts

Authorized Dealer of... **BAQUACIL**  
 low maintenance, chlorine free sanitizer original that works in your pool for weeks

**C&M Pools**  
 (908) 241-0393  
 OPEN DAILY 9 to 6 Mon thru Sat. [www.cmpools.com](http://www.cmpools.com)

SALES • SERVICE • REPAIRS  
 118 W. WEBSTER AVE.  
 ROSELLE PARK

Creating balance in our lives starts with creating a home environment that incorporates the various aspects of our personality and lifestyle, like mementos from distant travels and treasures found locally; solid furniture pieces as well as soft, comfortable sofas and chairs. Mannington's Naturals and Ceramica collections combine easy-to-maintain resilient flooring with the look of stone and tile.

**Wrought Iron and Aluminum Railings**

**FREE** Ornament Scroll with Purchase  
 Window Guards Protect Your Home From Today's Problems of Theft.

Also A Complete Line of:

- Aluminum Awnings
- Patio Covers
- Porch & Screen Enclosures
- Aluminum Storm Doors and Windows
- Security Storm Doors
- Vinyl Replace Windows

**Cusumano**  
**PERMA-RAIL COMPANY**  
 Serving the area for over 30 Years  
 213 Westfield Ave., W. Roselle Park  
 Visit Our Showroom Mon-Fri 8-5 • Sat 9-12

**SHOP AT HOME SERVICE**  
**245-9281**

**DEAL DIRECT WITH HONESTY, DECENCY, INTEGRITY WE DO IT ALL!**

ADDITIONS, SIDING, ROOFING, WINDOWS, DOORS, DECKS, MASONRY, KITCHENS, BATHS, EVEN SMALL REPAIRS.

Fully Insured Local References 100% Financing If Qualified Free No Obligation Estimates

**Roofing & Siding Specials**

**SISBARRO CONSTRUCTION**  
**1-800-339-7467**  
**1-908-686-9218**

**INVEST IN YOUR #1 INVESTMENT**

100% Financing Available

**SIDING - WINDOW SPECIALIST**  
 Roofing • Decks  
 Complete Home Remodeling  
**ESTIMATES ARE FREE**

**Free Storm Door With Any Remodeling Job**

**ADMIRER HOME IMPROVEMENT INC.**  
 1416 Morris Avenue • Union, NJ • (908) 810-0070  
 208 Ridgedale Avenue • East Hanover (973) 515-0377  
**1-800-227-1674**

**Heart Warming Creations**  
 Country Traditional Crafts Home Party Plan  
 Introduce Your Friends to the Newest "Home Show" in town.

**"It's Like Bringing A Crafts Fair into Your Home!"**  
**OUR HOSTESSES ARE SPECIAL**

Entertain Your Friends and Earn Free Collectible Gifts, Qualified to Purchase Additional Items at 50% Off Retail.

Plus Hostess Special Incentives  
 Call Your Heart Warming Creations Independent Consultant at  
**(908) 964-3148**

**APRIL SALE! VINYL FLOORING**

**VINYL FLOORS**

	REGULAR 50 YD	SALE PRICE 50 YD
TARKETT NO-WAX VINYL	17.99	\$13.99
TARKETT SIMPLY DRIFT	25.99	\$20.99
TARKETT LIFE STYLES	27.99	\$23.99
ANNASTRO TRADITIONS SOLARIAN	29.99	\$22.99
ANNASTRO RHYTHMS SOLARIAN	30.99	\$27.99
ANNASTRO STENCILCRAFT SOLARIAN	28.99	\$23.99
ANNASTRO MANNINGTON	36.99	\$30.99
ANNASTRO GOLD	33.99	\$34.99
CONGLEON EXCLAMATIONS	28.99	\$22.99
COMMERCIAL TILE 12x12sq ft	1.99	\$1.20
UNDERLAYMENT PLYWOOD sq ft	1.99	\$1.00

**SAVE MONEY CALL US FOR RESIDENTIAL & COMMERCIAL JOBS!**

**FREE 1/2" PAD**

**DON ANTONELLI**  
 A Trusted Name in Flooring Since 1910

**ROYAL LINOLEUM & RUG CO.**  
**SHOP AT HOME SERVICE**  
 The Antonelli name has been in flooring since it's founding father in 1910. We're the Shop At Home Pros to buy from!

**Have Floor Size Ready For Free Phone Estimates • Call us at**  
**(908) 353-0748 • (908) 964-4127**

**WESTFIELD CIRCLE ANTIQUE GALLERY**  
**NOW OPEN**

A BEAUTIFUL NEW 12,000 SQUARE FOOT ANTIQUE MALL

Over 100 Dealers Offering Quality Art  
 — Peter Max, Erté & others —  
 Antiques, Jewelry, & Related Items

**Open 7 Days**  
 We Buy Total & Partial Estates  
 Top Prices Paid For Antiques & Collectables  
 4,000 Square Feet of Home Furnishings, etc.  
 Consignments Are Accepted  
 Monthly Auctions Starting Saturday, May 15th

**DEALER SPACE AVAILABLE**  
 540 South Avenue, Westfield  
 (formerly Andrea's Furniture)

Phone: 908-928-0100 • Fax: 908-928-0102  
[www.antiquesfind.com](http://www.antiquesfind.com) • Free Parking



# HOME & GARDEN

Straddling the fence:

## Choose what's right for you and your neighborhood

Most homeowners want a fence built for privacy and to keep the children and dog close to home. But the old saying, "good fences make good neighbors," may only apply if the folks next door like what you're planning to build.

It's always a good idea to talk it over with them first, even if it's just to let them know what you have in mind. You may be surprised, they may want to chip in on the cost of building and maintaining the fence.

When planning a fence, make sure to check local building codes for setback requirements from your property line. There also may be restrictions on the height of the fence and building materials that can be used, so it's important to check with your homeowner's group, too. Before you start digging postholes, be sure to locate underground utilities.

Also, take a look at all the different types and styles of fencing available.

Wood is still the most common material for fencing, probably because it's easy to build with and can be made into just about any style you want. The cost may seem high at first, but you're likely to

### Prolong the life of your fence

Annual maintenance will prolong the life of a fence. Reseal the tops of posts every year by saturating them with wood preservative and reseal the entire fence, from top to bottom, every two or three years.

Also pay special attention to the wood members near the ground level to prevent rot. Trim back vegetation so it can't hold moisture against posts and bottom rails. If you want to paint, stain or seal your fence, apply the finish to posts, rails and fencing before you nail up the fencing boards.

save time and money later on with maintenance and repairs. Wood fenceposts, boards and gateposts should be made of pressure-treated boards, or a naturally rot-resistant species like redwood or cedar.

Vinyl fences are becoming more popular because they are easy to install, come in a variety of colors and sizes and can be built to fit any size yard. Vinyl fences come with ready-to-assemble gates, posts, post caps, fence boards, and rails. Sections come in 6- and 8-foot lengths and pre-cut heights of 4, 5 and 6 feet are available at most home centers.

Chain-link fences, although less than beautiful in appearance, are

sturdy, durable and easy to put up. They can withstand years of punishment and are inexpensive to repair.

If you're looking to define a property line, a rustic-looking rail fence may be just right. The picket fence, a traditional favorite, is best used to dress up a front yard or define a garden. Vinyl picket fences are low in maintenance but, like their wooden counterparts, don't get high marks for security or privacy.

For a latticework fence, you can purchase standard-size panels and simply nail them to rails. Basketweave fences come ready-made and do a good job at keeping the wind — and pests — out.

## Guidelines to exterior painting

Painting the exterior of a home can be intimidating unless you know the proper techniques.

To avoid common mistakes, the Weatherbeater Paint Pros offer the following exterior painting tips:

1. Evaluate — Assess the area to be painted to determine if there are any surface imperfections that need repair.

2. Make a list of the materials you will need. Don't forget surface-preparation materials (i.e. caulk, primer, etc.) and paints, applicators, dropcloths, scrapers, ladders, masking tape, etc.

3. Prepare the surface thoroughly following the instructions on the paint-can label. Be sure to:

\* Scrape all the loose paint from the area until most of the bare surface is exposed.

\* Sand to dull and make the surface as smooth as possible.

\* Use a commercial cleaner to wash the surface carefully, then rinse thoroughly.

4. The general rule of thumb is to always use a primer. The exception is if you're covering an existing paint with a similar color or darker color and the surface is in good shape. However, primers never hurt and only can enhance your result.

Tip: Try the water test — To determine if a previously painted surface needs to be primed, sprinkle a little water on the area to be painted. If the water soaks in, a primer is needed.

5. Paint the surface following the instructions on the paint-can label. When more than one can of paint is needed, mix some of the old paint with the new for uniform color. This is called boxing.

Do not try to overspread or stretch paint because a thin film will affect the paint's durability.

Paint from top to bottom, starting with the eaves and fascia. Walls are next; then trim.

Always keep a wet edge to your painting job. After painting a section, immediately paint the next area before drying. If painting lap siding, follow a board all the way across until reaching a natural break (i.e. a window or door), before going on to the next board.

6. Weather can affect paint's durability by interfering with the drying and curing process.

\* Ideal temperature for exterior painting is between 60 F and 90 F. Do not paint if, over the next 24 to 48 hours, the temperature is expected to drop below 45 F or if rain is in the forecast.

\* Do not paint in bright sunlight, which can cause paint to dry too fast.

Do-it-yourselfers can visit their local Sears paint department, where specially trained sales associates can answer questions about the painting process. Consumers also can call the Weatherbeater Paint Pros at 1-800-9-PAINTS from anywhere in the continental United States from 9 a.m. to 7 p.m. EST, Monday through Friday, and from 10 a.m. to 5 p.m. EST on Saturdays. Useful painting tips also are available on the Internet at <http://www.Sears.com/paint>.

**SINCE 1956**

**The "I love it!" vacuum**



**We Have The New Models**

**Your Environmental Headquarters**

- Vacuums
- Sewing Machines
- Outdoor Power Equipment
- Janitorial Supplies
- Air & Water Purification Equipment

**THE EARDLY T. PETERSEN COMPANY**

**SALES • SERVICE • PARTS**

**RESIDENTIAL OR COMMERCIAL**

**NY/NJ LARGEST MULTI-LINE ORECK® DEALER!**

**ON SALE NOW!**

- Still 8lbs.
- Hi-Speed brush
- Long cord
- Top-fill bag
- Hypo-Allergenic® filtration available



**FREE SUPER BUSTER B COMPACT VACUUM**

**Nothing gets by an Oreck!**

**ORECKXL**

©1999 ORECK. EARDLY T. PETERSEN CO. IS A LICENSED ORECK DEALER. ALL RIGHTS RESERVED. ORECK IS A REGISTERED TRADEMARK OF ORECK INDUSTRIES, INC.

**Old Fashioned Quality and Service**

**224 ELMER ST. • WESTFIELD**

**908-232-5723**

**Closed Wed. and Sun.**

## DINETTES BEAUTIFUL Super Savings Sale!!

**Come visit either of our 7,000 sq. ft. Showrooms** for a huge selection of top name brand furniture ranging from Dining Rooms, Dinettes, Wall Units, Entertainment Units, Curios, Bar & Counter Stools. We also customize to suite your needs. Tile, Glass, Corian, Formica, Oak, or Maple.

**All in stock for Immediate Delivery**



**Featuring Dinaire**  
**10 year Manufactures Warranty**  
**All Styles to Choose From**



**English Royale by Keller**  
Reg. \$6199\* Includes: 2 p.c. solid maple dining room set w. cherry finish  
Sale: \$4399\* Table: Opens to 112" as shown here  
Save \$800\*



**Tile Tables**  
Reg. \$889\* Includes: 1 - 42" tile top with 18" leaf.  
Sale: \$599\* 4 - seat back chairs.  
Save \$300\* Choice of Colors.



**Farmhouse Sets**  
Reg. \$1099\* Includes: 1 - 42x51 oval table w. 18" leaf  
Sale: \$599\* opens to 72"  
Save \$500\* 6 - Arrowback Windsor chairs  
Choice of Colors



**Nostalgic Oak Collection**  
Reg. \$1399\* Includes: 1 - 42x60 table w. 2 18" leaf  
Sale: \$899\* opens to 96"  
Save \$500\* 6 - solid oak Windsor chairs



**Solid Oak Chinas**  
Reg. \$999\* 40" Hutch & Buffet, glass shelves.  
Sale: \$599\* leaded glass, lighted hutch.  
Save \$400\* Other Sizes Available



**Parsons Collection**  
Reg. \$899\* Includes: 1 - 50x60 glass table & base  
Sale: \$599\* 4 - Parsons chairs  
Save \$300\* choice of color

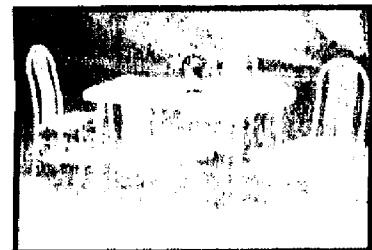

**Manhattan Collection**  
Reg. \$699\* 5 p.c. Dinette set: 40x60 Formica  
Sale: \$399\* top w. chairs uph. seats  
Save \$300\* with choice of colors.



**Refractory Tile Table**  
Reg. \$699\* Includes: 1 - 36" tile top, opens to 60"  
Sale: \$399\* 4 - Windsor Chairs  
Save \$300\*

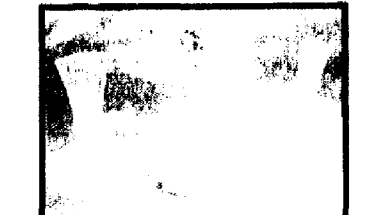

**Pub Sets**  
Reg. \$579\* Includes: 1 - 36" table formica top  
Sale: \$279\* 2 - stools w. choice of color  
Save \$300\*

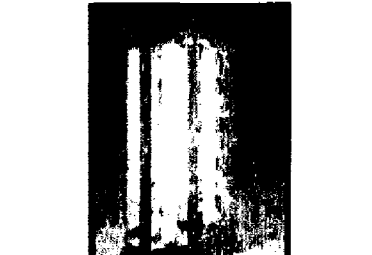

**Lighthouse Collection**  
Reg. \$999\* Westminster curio, cherry finish.  
Sale: \$699\* beveled glass doors, halogen dome  
Save \$300\* light, mirror back, 115x150

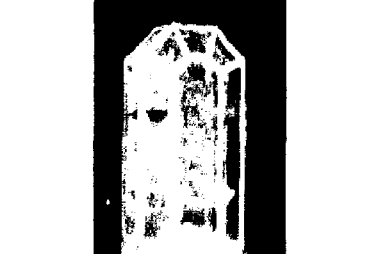

**Lighthouse Collection**  
Reg. \$1199\* Geodesic II Curio, solid oak, sky light  
Sale: \$899\* design, beveled glass, halogen light.  
Save \$300\* Mirror Back, 115x150

**0% Financing Available**  
ask for details

**2596 Rt. 22 (E)**  
**Union, NJ 07083**  
**908-688-2920**

**2161 Rt. 1**  
**Rahway, NJ 07065**  
**732-574-0750**

**We Accept Visa, Mastercard, American Express & Discover**

**Hours: Daily 10 am - 9 pm • Sat 10 am - 6 pm • Sun 12 pm - 5 pm**

# Action heroes at comic book prices.



When it comes to working hard, these machines aren't just dynamite — they're kryptonite.

A Gator® Utility Vehicle hauls more than its own weight, yet treads lightly on turf. The 4200 Tractor with 26 hp and a fully independent PTO flies through jobs. While the 790 Tractor's high-torque 30-hp engine works wonders. Best of all, these machines have prices that are far from up, up and away.

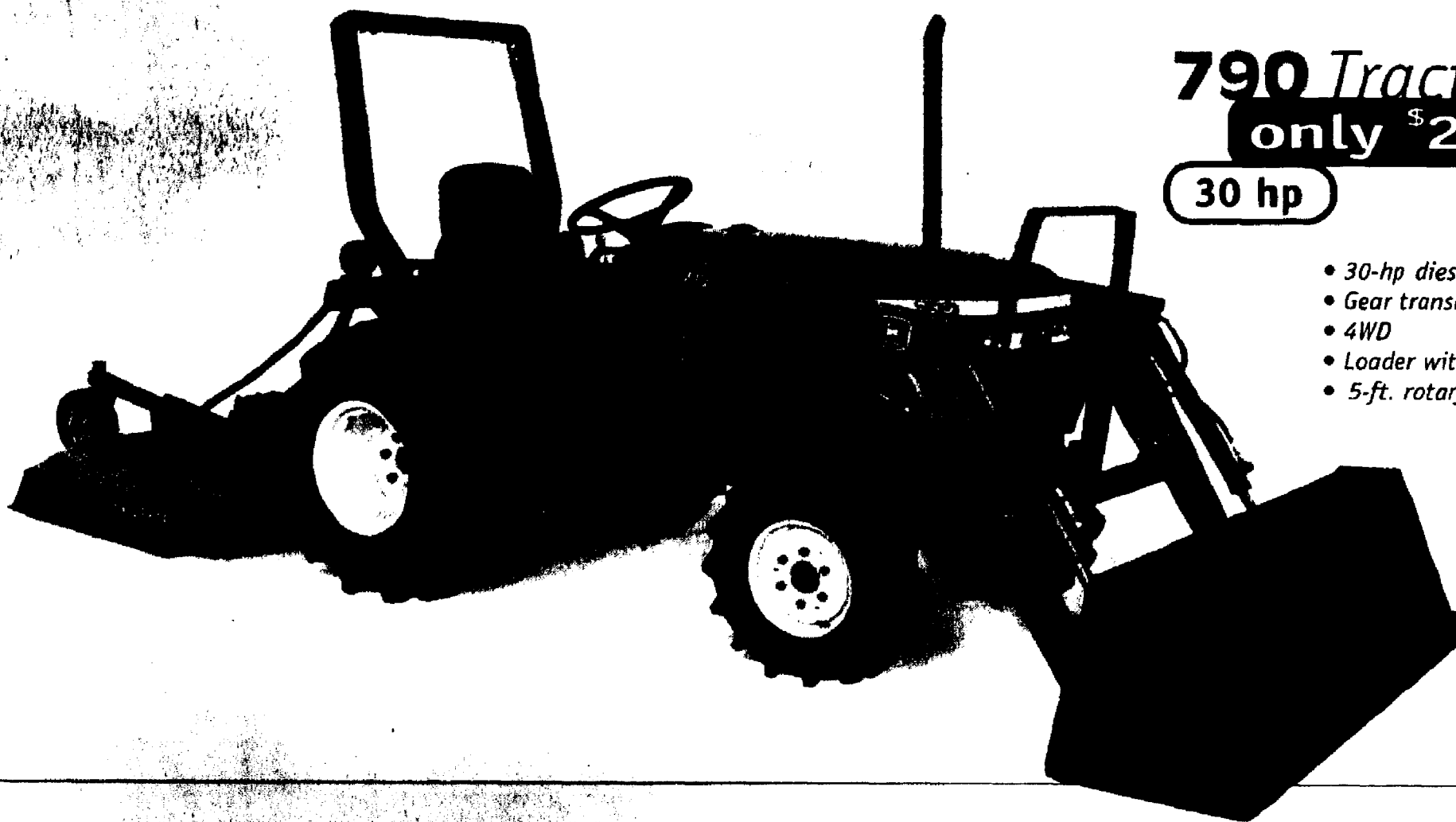

**790 Tractor**  
only \$249/month\*

30 hp

- 30-hp diesel engine
- Gear transmission
- 4WD
- Loader with 48-in. bucket
- 5-ft. rotary cutter

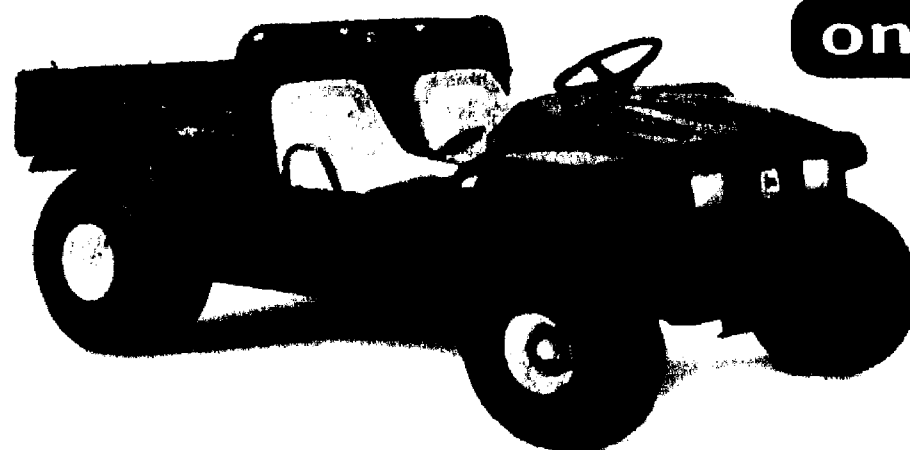

**Gator 4x2**  
only \$99/month\*  
(\$5,995 list\*)

- 10-hp gas engine
- 900-lb. towing capacity
- Stable operation
- Heavy-duty transaxle

**4200 Tractor**  
only \$221/month\*

26 hp

- 26-hp diesel engine
- CollarShift gear transmission
- Fully independent PTO
- Durable wet-disk clutch
- Over 40 available attachments

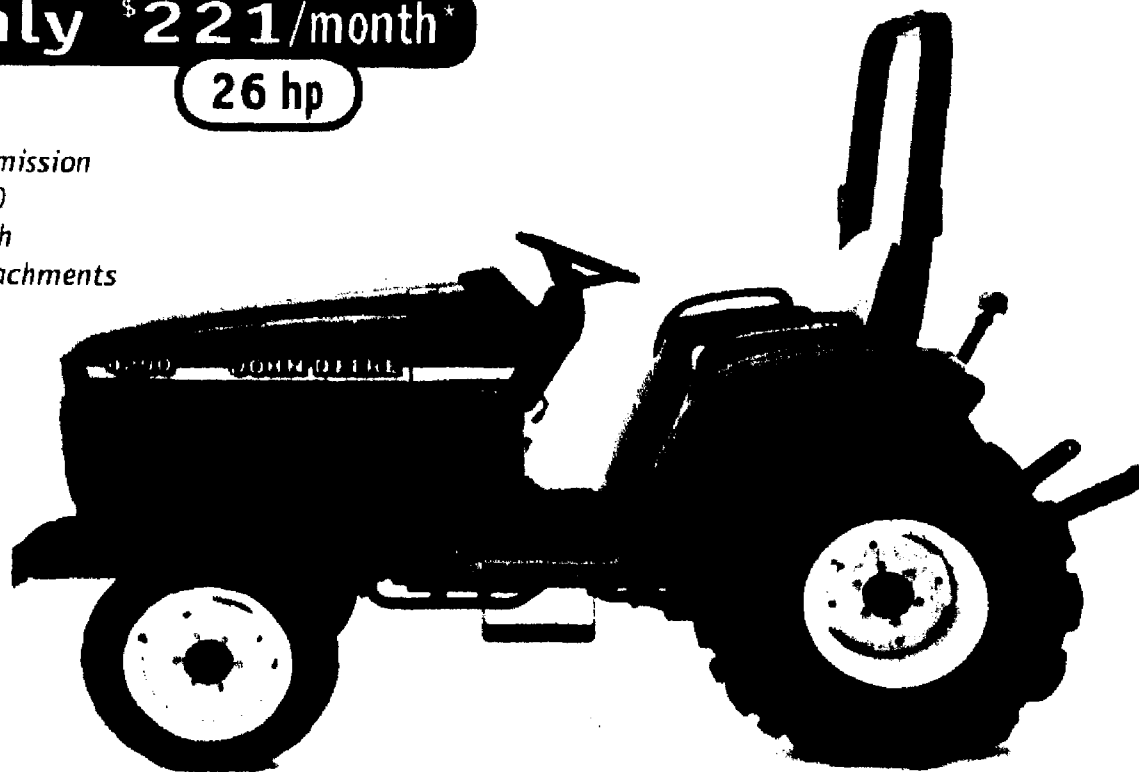

## RPM Kits

A convenient RPM kit contains the oil, grease and filters you need to perform routine scheduled maintenance. Pick one up, and you'll have everything you need for 500 hours of service right at hand.



\*Offers expire May 31, 1999. Subject to approved credit through John Deere Credit Installment Financing Plan, for commercial-use only. A 20% minimum down payment required. Taxes, freight, setup and delivery charges could increase monthly payment. Other special rates and terms may be available, including financing for personal use. Manufacturer's suggested list price. Price may vary by dealer. Available at participating dealers.

99-5495-F/B

# WARREN COUNTY SERVICE CENTER, INC.

228 ROUTE 94  
BLAIRSTOWN, NJ  
(908) 362-6916



**Nothing Runs Like A Deere®**



# Community Life

Prime  
Time  
Inside

## This week

### SATURDAY

APRIL 17

**HAZARDOUS WASTE** — collection day for Union County households. Public Works yard, Sheridan Avenue, Kenilworth, 8 a.m.-2 p.m. Call (908) 654-9890.

### SUNDAY

APRIL 18

**SHEEP TO SHAWL DAY** — annual event of Miller-Cory House Museum, 614 Mountain Ave., Westfield, 1-5 p.m. Admission by donation. Call (908) 232-1776.

### WEDNESDAY

APRIL 21

**TEA AND FLOWERS** — presentation with a related boutique. Holy Trinity Greek Orthodox Church, 250 Gallows Hill Road, Westfield, 12:30 p.m. Cost \$15. Call (908) 276-7407.

**SPRING CONCERT** of Wind Ensemble, Concert Band and Mendelssohn Octet at Westfield High School, Dorian Road, Westfield, 7:30 p.m. Free admission. Call (908) 789-4548.

**METRO RHYTHM** rehearsals of all-woman capella chorus. First Presbyterian Church, 11 Springfield Ave., Cranford, 7:30 p.m. New singers welcome. Auditions: Call (908) 654-8641 or e-mail manfredonia@postbox.csi.cuny.edu

### COMING UP

**CLEANUP DAY** — 10th annual event in Fanwood, 8:30 a.m. April 24. Meet at railroad station on South Avenue, Fanwood, for cleanup assignments. Registration: Call (908) 322-7404.

**AMISH QUILT** — and craft sale. Westfield Armory, 500 Rahway Ave., Westfield, 9 a.m.-5 p.m. April 24. Free admission. Call (717) 786-8487.

**BLOOD DRIVE** — sponsored by Blood Center of New Jersey, Temple Emanu-El, 756 E. Broad St., Westfield, 8:30 a.m.-1 p.m. April 25.

Registration: Call (800) BLOOD NJ.

**BLOOD DRIVE** — sponsored by Blood Center of New Jersey, Lord & Taylor parking lot, 609 North Ave. West, Westfield, 9:30 a.m.-3:30 p.m. April 28. Registration: Call (800) BLOOD NJ.

**SPRING CONCERT** of Chorale, Madrigal Singers and Symphony Orchestra at Westfield High School, Dorian Road, Westfield, 7:30 p.m. April 28.

Free admission. Call (908) 789-4548.

**SPAGHETTI DINNER** — sponsored by Altar Rosary Society of St. Bartholomew the Apostle Church, 2032 Westfield Ave., Scotch Plains, 5:30 and 7 p.m. April 30. Adults \$7; children 7-12 \$4; children 6 and under free.

Call (908) 322-5409 or (908) 889-2152.

**NOTABLE HOMES** — 15th annual tour sponsored by Friends of the Westfield Symphony Orchestra, 10 a.m.-3 p.m. May 1. Cost \$20 in advance, \$25 day of the event. Call (908) 232-9400.

**SPRING CONCERT** Orchestra of St. Peter by the Sea, conducted by Rev. Alphonse Stephenson, St. Helen's Roman Catholic Church, 1600 Rahway Ave., Westfield, 8 p.m. May 1. Adults \$25; senior citizens \$22; patron seating \$50. Reservations: Call (908) 233-2042.

**PASSPORT TO EDUCATION** — dinner-dance sponsored by Education Fund of Westfield, Armory, 500 Rahway Ave., Westfield, 7 p.m.-midnight May 7. Cost \$50. Tickets: Call (908) 654-4100.

**ART AUCTION** — benefit for Washington Rock Girl Scout Council (Westfield), Scotch Hills Country Club, 820 Jerusalem Road, Scotch Plains, 8 p.m. May 20 (preview 7 p.m.). Cost \$10 per person, \$15 per couple. Call (908) 232-3236, Ext. 209.



## Sharing the love of reading

First-grade students in Anita Prato's Class at J. Ackerman Coles School in Scotch Plains are sharing their love of reading with newborn babies at Overlook Hospital in Summit. The student donated books to the hospital's NICU with the inscription, "Enjoy our storybook and become a lifetime reader." Nurses from Overlook came to the school to accept the donations. Pictured here are Ann Marie Gorman, clinical nurse supervisor, Lisa Bucher, Mrs. Prato and her first-graders.

## Tour of Notable Homes on May 1

New for 1999 is be a home decorated with Feng Shui principles

**WESTFIELD** — The Friends of the Westfield Symphony Orchestra will host its 15th annual Tour of Notable Homes May 1 and already the organizers are hailing it as the "tour of the century."

Five exquisite homes are being showcased this year, including a beautifully updated Arts and Crafts Classic Revival-style home and a unique 118-year-old Gothic Tudor, whose owner will also display his extensive arts and antiques collection. The homes will be open 10 a.m.-3 p.m.

For the first time the tour will also feature a house decorated using Feng Shui, the ancient Chinese art of placement. Tour participants will learn how furniture arrangements and colors can be used to maximize energy flow and create a harmonious environment.

Feng Shui is fast becoming a popular theme in home and office design, as frenzied executives and homeowners strive to eliminate the tensions from their lives. Deirdre Malacrea and Renee Trabert, co-chairwomen of this year's events, are pleased to offer this new dimension to the tour.

"The 1999 tour is truly the tour of the century and therefore, it is most fitting that we showcase homes this year whose styles are firmly rooted in tradition and yet, reflect the future of home design and decor," said Malacrea.

For those interested in a more in-depth presentation on Feng Shui there will also be two 45-minute seminars offered at 9 a.m. and 3 p.m. for an additional fee of \$12. Nancy SantoPietro, internationally known author and expert on Feng Shui, will lead a private

tour and discussion on the subject in the home of Jeanne Willyard, a Feng Shui consultant who is graciously opening her home for the tour.

SantoPietro has the distinction of being one of the first female westerners trained by Professor Lin Yun, Grand Master and spiritual leader of Tantric Buddhist Black Hat Sect Feng Shui. She uniquely blends the principles of Feng Shui design with her skills and experience as a psycho-spiritual therapist.

SantoPietro's first book, *Feng Shui: Harmony By Design*, sold more than 60,000 copies in the United States and abroad. Its success heralded her as Feng Shui expert and led to her appearances on many television and radio shows.

Ticket holders interested in attending SantoPietro's seminar can reserve space by returning the response card attached to the tour ticket.

"We encourage interested guests to respond early as space is limited and we expect the demand to be large for this unique opportunity to hear from a leading Feng Shui consultant in this intimate setting," said Trabert.

Trabert also urged tour participants to take advantage of all the day's festivities.

"We are proud to offer our guest a full day of activities, including free refreshments courtesy of Trader Joe's of Westfield, a plant sale and live musical performances by Westfield musicians, Paul and Janet Somers," she said.

"We have also enhanced our traditional raffle to include a wide variety of merchan-

dise and services assembly in gift baskets and appropriate for participants to enjoy themselves or to give to others for Mother's Day, Father's Day, graduations and children's birthdays," added Trabert.

Guests will have the chance to win a variety of merchandise, certificates and services provided by area businesses.

"We're truly fortunate that so many individuals and businesses in the Westfield area recognize the social, educational, aesthetic and, of course, economic benefits of quality cultural organizations like the Westfield Symphony Orchestra," said Malacrea. "Their generosity and the generosity of the five homeowners, who have so graciously opened the doors to their homes this year, is indicative of the spirit of community that makes this event possible."

The Tour of Notable Homes is the Friends' largest annual fund-raiser and all proceeds from the tickets, plant sale, seminar and raffle, directly support the orchestra and its educational outreach programs, including its music enrichment workshops.

Tickets for the tour will cost \$20 if purchased in advance and \$25 day of the tour. Tickets can be purchased at various outlets in Westfield, Mountainside, Fanwood, Scotch Plains and Summit. These include: Baron's Drug Store, Burdloff Realtors, Caldwell Banker Realtors, Lancaster Ltd., Music Staff, the Town Bank of Westfield and Weichert Realtors, all in Westfield; PattersonOs Interiors in Mountainside; Irma's Hallmark in Fanwood; Richard Roberts Ltd. in Scotch Plains; and Frog Hollow Gallery in Summit.

## 'Passport to Education' dinner-dance on May 7

**WESTFIELD** — The Education Fund of Westfield is planning its second annual "Passport to Education" dinner-dance to raise funds for technology in the Westfield school system.

The event will be 7 p.m.-midnight Friday, May 7 at the armory on Rahway Avenue.

More than 500 people attended last year's dinner-dance with \$15,000 being raised.

Admission of \$50 includes a hot and cold buffet, three live bands and a disc jockey.

Door prizes will be awarded.

Tickets can be purchased in advance from any PTA or PTO, the Westfield Y or the New Jersey Workshop for the Arts. In addition, tickets can be purchased online by visiting westfield-nj.com.

For sponsorship information, call Debbie or Darryl Walker at (908) 654-4100.

The Education Fund is a nonprofit organization "whose mission is to support and enhance the educational programs of the Westfield Public School District," according to a district press release.

## May 5 fashion show to raise funds for Women for Women

**WESTFIELD** — The first benefit for Women For Women of Union County will be held on Wednesday, May 5, at 7:30 p.m. at Talbots of Westfield located at 219 North Avenue.

The benefit will feature a "Night of Fashion" with all the latest spring and summer fashions.

The fund-raising event will help to support the agency's programs which include one-to-one counseling with a staff of trained therapists, support groups for self-esteem, meditation and wellness, separation and divorce as well as support groups for children of families experiencing

divorce. Headquartered in Garwood, Women For Women serves the needs of women in Union County.

Tickets for fashion show are \$8 in advance; \$10 at the door. Local ticket outlets include Talbots, Vicki's Diner, Baron's Drugs and the Town Store Bookstore in Westfield, Encore Books in Garwood, and Richard Roberts Ltd. in Scotch Plains.

Tickets may also be ordered by calling Women For Women at (908) 232-5787, 511 North Avenue in Garwood. There will be refreshments and door prizes so come join us for an evening of fun and fashion.

## Girl Scouts will have art auction

**SCOTCH PLAINS** — An art auction has been scheduled to benefit the Washington Rock Girl Scout Council, whose service area includes Fanwood, Scotch Plains and Westfield.

The auction will be Thursday, May 20 at the Scotch Hills Country Club, 820 Jerusalem Road. Preview is at 7 p.m. with bidding to begin 8 p.m.

Works from Picasso, Dali,

Chigali, Rockwell and Wyeth will be available. Opening bids of around \$45 are up to 50 percent less than the cost of a framed work from a gallery.

Cost is \$10 per person or \$15 per couple. Wine, cheese and other refreshments will be served.

For more information, call Debra Lampert-Rudman at (908) 232-3236, Ext. 209.



## Puppeteer entertains children

Students at the Westfield Coop Nursery School recently enjoyed performances of "The Giving Tree" and "The Selfish Giant" given by Myra's Puppets. The students were also given a peek at what happens backstage at a puppet show.

## Poetry reading will be benefit for the homeless

**FANWOOD** — A special benefit for the homeless will be held 12 p.m. Sunday, April 25 at the Patricia M. Kuran Cultural Arts Center, 129 Watson Road.

The benefit will feature three "Can of Corn" poets. Hosts for the program are Mayor Maryanne Connelly, Borough Council candidates Patricia Plante and Adele Kenny and mayoral candidate William Populus.

Admission is free. All who attend are asked to bring symbolic "cans of corn" in the form of canned and nonperishable food. Donations will be given to the Fanwood Presbyterian Church food pantry and the Elizabeth Coalition for the Homeless.

For those who cannot attend, food will be collected from noon-2 p.m. Saturday, April 24 at the Kuran Cultural Arts Center. Baby food and baby items are especially needed.

The "Can of Corn" project was established during the early 1990s by Joe Weil and Deborah LaVeglia, two of the readers for the April 25 program. His firsthand experience

with homelessness led him to explore the possibilities of "poetry with a purpose, poetry as a medium for social service," according to the press release announcing the benefit.

The project that Weil and LaVeglia formed is essentially a service program designed to provide a supplemental food source for the needy in conjunction with a series of poetry readings.

Weil is the editor and publisher of Black Swan Review. In addition to writing two books and many poems, he has appeared on stage with the now-deceased Allen Ginsberg.

LaVeglia is co-director of Poets Wednesday, a Wednesday-night poetry reading at the Barron Arts Center in Woodbridge.

Also appearing as a reader will be Nicholas Kolumban, who came to America after a failed 1956 uprising in his native Hungary. He has translated poems from Hungarian in addition to writing his own poetry.

For more information, call Kenny at (908) 889-7223.

## Students are named to honor roll

Ten high school students from The Record-Press area were named to the honor roll for the third marking period at the Wardlaw-Hartridge School in Edison. The students honored:

**Grade 12** — Elizabeth DeBruyo, of Westfield; Ben Friedland, Kavitha Janardhan and Michelle Schackman, all of

Scotch Plains.  
**Grade 11** — Atul Jain and Eric Rosenberg, both of Scotch Plains, and Matt Martinelli of Westfield.

**Grade 10** — Stephanie Fraker and Samantha Schackman, both of Scotch Plains, and Beth Treger of Westfield.

## Golden Nuggets SENIORS

### Old Guard of Westfield

Activities of the Old Guard:

April 22 — Arthur Bilenger on Pearl Harbor.

April 29 — Richard Muscatello on cases.

Meetings are 10 a.m. every Thursday at the Westfield Y, 220 Clark St., Westfield. Weekly meetings include guest speakers, films and committee reports. Group activities include golf, bowling, bridge, day trips, luncheons, women's events, shuffleboard and the Merryman chorus.

The Old Guard is open to retired men and counts an average of 80-100 at each meeting. For more information, call Don Finter at (908) 233-1407.

### 60 and Better Set

Trips scheduled for the "60 and Better Set" by the Westfield Y:

May 28 — Brooklyn Botanical Garden and Brooklyn Museum. Includes "Impressionists in Winter: Effects de Neige" (snowscapes), special museum exhibition. Cost is \$75.

June 17-18 — Overnight trip to Inner Harbor (Baltimore, Md.). Includes tours of Longwood Gardens (Kennett Square, Pa.) on the way and U.S. Naval Academy (Annapolis, Md.) on return. Cost per person is \$220 single occupancy, \$175 double occupancy or \$160 triple occupancy.

Payment in full is due upon booking a reservation. No refunds will be issued unless a seat can be sold. Westfield Y membership is not required. For more information, call Karen Simon at (908) 233-2700 or visit the Westfield Y.

### Catholic Golden Age Club Chapter 088-A

Trips sponsored by the Catholic Golden Age Club:

Friday, April 23 — New York City, including luncheon, South Street Seaport and Lower Manhattan cruise. The bus will leave 10 a.m. and return 5:30 p.m.

May 21 — Hunts Landing (Pennsylvania) with breakfast, luncheon, open bar, show and dancing. The bus will leave 8:45 a.m. and return 6:30 p.m.

June 24 — "A Day at the Races" at Monmouth Park, followed by dinner at Squire's Pub. The bus will leave 10:30 a.m. and return 8:30 p.m.

All trips leave from and return to St. Bartholomew the Apostle Church.

For more information, call John at (908) 322-1804 or Charlie at (908) 889-2152. The public is invited to the club's meetings and trips.

### Golden Agers Club

The Golden Agers Club meets 10:30 a.m.-3 p.m. every Thursday at the Scotch Hills Country Club in Scotch Plains. Each meeting includes conversation, cards, bingo and projects for charitable institutions. Refreshments are served.

Officers for 1999 are Jeanette Rotella, president; Olga Bruce, vice president; Marge Van Dwyne, secretary; and Josephine Masi, treasurer.

Once a month, food is collected and donated for those in need. Peanut butter and jelly is collected for donation to the Emmanuel cancer group in Scotch Plains. In addition, teddy bears have been dressed for children in hospitals.

Trips sponsored by the Golden Agers Club:

Thursday, April 22 — Italian show at Three Little Bakers in Wilmington, Del. The bus will leave 8:45 a.m.

Thursday, May 13 — "Sight and Sound" show at Willow Valley in Lancaster, Pa. The bus will leave 9 a.m.

## Obituaries

### Meyer Allen Freiman; pharmacist, SP official

SCOTCH PLAINS — Meyer Allen Freiman, 63, a pharmacist and municipal official in the township, died April 6 at his home.

He owned the Park Drugs pharmacy on Park Avenue from 1960 until his retirement in 1995. Mr. Freiman also was the past chairman of the Scotch Plains Industrial Advisory Committee and during the early 1970s served for three years on the Scotch Plains-Fanwood Board of Education.

While in the Army he was the poison control officer and chief of the pharmacy at Rodriguez Army Hospital in San Juan, Puerto Rico.

Mr. Freiman joined the Army

in 1958, the year he graduated from the Brooklyn College of Pharmacy. He held the rank of corporal on his discharge in 1960.

He was a member of the Union County Pharmaceutical Society, Scotch Plains Rotary Club and Congregation Beth Israel.

Mr. Freiman was born in Newark and had lived for nearly 60 years in Scotch Plains.

Surviving are his wife, Elsa Zlotnikoff Freiman; a daughter, Lisa; a son, Jonathan; a sister, Helen Schechter; and a grandchild.

Services were held Friday at the Menorah Chapels at Millburn, in Union. Burial was in Beth Israel Memorial Park, Woodbridge.

### James V. Stancati

FANWOOD — James V. Stancati, 81, died April 9, 1999 at his home in Brick. He had been a business owner and a past president of the Fanwood Lions Club.

He was born in Brooklyn and lived in Fanwood before moving to Brick in 1984.

Mr. Stancati owned the Aljay Tool and Die Corp. in Manville from 1942 until his retirement in 1980. He was a member of the Coast Guard Auxiliary.

A son, Nicholas, and a daughter, Antonette Gibson, are deceased.

Surviving are his wife, Lucy

Criscitello Stancati; two brothers, George and Arthur; a sister, Mary McManas; four grandchildren and five great-grandchildren.

Services will be 8 a.m. today at the Colonial Funeral Home, 2170 Route 88, Brick. A funeral Mass will follow 9 a.m. at St. Martha's Roman Catholic Church, Route 549, Point Pleasant. Entombment will be in the mausoleum at Hollywood Memorial Park, Union.

Memorial contributions may be made to Meridian Hospice, 615 Hope Road, Building 4, Eatontown, N.J. 07724.

### Christine Bachert

WESTFIELD — Christine Bachert, 85, died April 11, 1999 at the Ashbrook Nursing and Rehabilitation Center in Scotch Plains. She had been a food service worker in the Westfield school system prior to her retirement.

Mrs. Bachert was born in Ozone Park, N.Y., and had lived in Westfield since 1948. She also was a den mother for a Cub Scout pack and a volunteer with the Washington Rock Girl Scout Council.

### Mary J. Shevlin

WESTFIELD — Mary J. Shevlin, 86, died April 7, 1999 at Rahway Hospital. She had been an avid walker and from 1968-73 was a packer at the Union plant of Red Devil Inc.

Mrs. Shevlin was born in Newark. She lived in Irvington, Union and Colonia before moving to Westfield in 1996.

She was a member of the Altar Rosary Society at St. Joseph's

Her husband, Rudolph, is deceased.

Surviving are a son, George P.; two daughters, Judith W. Schmidt and Susan L. Gandy; six grandchildren and four great-grandchildren.

Graveside services were held Wednesday at Greenfield Cemetery in Hempstead, N.Y.

Arrangements were by the Gray Funeral Home. Memorial contributions may be made to the American Cancer Society.

### Yolanda Pellegrino

WESTFIELD — Yolanda Pellegrino, 83, died April 7, 1999 at her home in Plainfield.

A homemaker, she was born in Trenton and lived in Scotch Plains before moving to Plainfield in 1952.

Mrs. Pellegrino was a parishioner of St. Bernard's Roman Catholic Church in Plainfield.

Her husband, Salvatore, died in 1990.

Surviving are her husband, Joseph E. Sr.; a son, Joseph E. Jr. of New Providence; a daughter, Gail Tynan of Cedar Grove; two sisters, Dorothy Geiger of Brielle and Helen Hermann of Shell, La.; and five grandchildren.

A funeral Mass was celebrated Saturday at St. Joseph's Roman Catholic Church, Toms River, following services at the Quinn-Hopping Funeral Home of Toms River. Memorial contributions may be made to American Cancer Society, 1035 Hooper Ave., Toms River, N.J. 08753.

Services were held Friday at the Gosselin Funeral Home, Edison, followed by a funeral Mass at St. Joseph's Church.

Burial was in Hollywood Memorial Park, Union.

### Tennis lessons are available

SCOTCH PLAINS — The Recreation and Parks Department is offering tennis lessons for beginners at the Kramer Manor Park tennis courts.

Lessons will be 7-8 p.m. Monday and Wednesday beginning May 17. Six classes of one hour each will cover the basics. Advanced lessons will be offered. Fee is \$20 for residents and \$25 for non-residents. Registration is underway for residents and begins Monday for non-residents. Class size is limited.

For more information, call (908) 322-6700, EXT. 222.

## Eva Kamerofsky

WESTFIELD — Eva Kamerofsky, 72, died April 12, 1999 at Overlook Hospital in Summit.

She was born in Roselle Park and had lived in Westfield since 1951.

Her husband, William, died in 1980.

Mrs. Kamerofsky is survived by a daughter, Kristine Wansaw of Westfield; three sons, Peter Duels of Schenectady, N.Y., Ron Duels of Stanhope and Gary Duels of Keansburg; four sisters.

Bessie Rung of Union, Anne Cihowski of Pennsylvania, Mary Taylor of Hackettstown and Helen Ciglia of Roselle Park, three brothers, Michael Matlaga of Florida, John Matlaga of Garwood and Nick Matlaga of Westfield; and three grandchildren.

A funeral Mass was celebrated yesterday at Holy Trinity Roman Catholic Church, of which Mrs. Kamerofsky was a parishioner.

Arrangements were by the Dooley Colonial Home.

## Elizabeth Svalesen

WESTFIELD — Elizabeth J. Tyburski Svalesen, 86, died April 7, 1999 at Overlook Hospital in Summit. She had been a cook in the Westfield school system prior to her 1989 retirement.

Mrs. Svalesen was born in Wilmington, Del., and lived in Brooklyn before moving to Westfield in 1969.

Surviving are her husband, Mat; a daughter, Dolores Millering of Toms River; a son, Henry Kempczynski of Brooklyn;

five grandchildren, five great-grandchildren and a great-great-grandchild.

A funeral Mass was celebrated Saturday at Holy Trinity Roman Catholic Church, of which Mrs. Svalesen was a parishioner. Entombment was in the Woodbridge Memorial Gardens mausoleum.

Arrangements were by the Dooley Colonial Home. Memorial contributions may be made to the Westfield Rescue Squad.

## Anna Abruzzo

WESTFIELD — Anna Abruzzo, 95, died April 6, 1999 at Genesis ElderCare-Westfield. She retired in 1969 after 30 years as a seamstress with a number of companies in the Newark area.

A native of Newark, Miss Abruzzo lived in Hillside and Roselle Park before moving to Westfield in 1992. She was a member of the former International Ladies' Garment Workers Union.

Surviving are three brothers, William, Gerald and Charles; two

sisters, Veronica Labella and Lillian Anzalone; 13 nieces and nephews; 23 great-nieces and great-nephews; and 19 great-great-nieces and great-great-nephews.

Services were held Saturday at the Galante Funeral Home, Union, followed by a funeral Mass at St. Helen's Roman Catholic Church.

Entombment was in the mausoleum at Hollywood Memorial Park, Union.

## Joan D. Ketcham

WESTFIELD — A private memorial service was held for Joan D. Ketcham, 78, who died April 10, 1999 at Overlook Hospital in Summit.

She earned a degree in French from the University of Michigan in 1942.

Mrs. Ketcham was born in Quebec, Canada, and lived in Elizabeth before moving to Westfield in 1944.

Her husband, Frank A., died in 1990.

Surviving are two sons, Michael A. of Gig Harbor, Wash., and John D. of Kinnelon; three daughters, Kathy E. of Walla Walla, Wash., Billy K. Heath of Arlington, Wash., and Debbie K. Goodeve of Redmond, Wash.; and 14 grandchildren.

Arrangements were by the Gray Funeral Home. Memorial contributions may be made to Children's Specialized Hospital in Mountainside or the Westfield Foundation.

## Gabrielle Stabenow

WESTFIELD — Gabrielle Duchanek Stabenow, 64, died April 11, 1999 at Muhlenberg Regional Medical Center in Plainfield. She was born in the former Czechoslovakia and lived in Scotch Plains before moving to Westfield in 1980.

Mrs. Stabenow was a member of the Deutscher Club of Clark.

Surviving are her former husband, H. William; a son,

Gerald; five sisters, two brothers and two grandchildren.

Services were held yesterday at the Walter J. Johnson Funeral Home in Clark. Burial was in Rosehill Cemetery, Linden.

Memorial contributions for a memorial fund may be sent in care of the Deutscher Club at Clark, Featherbed Lane, Clark, N.J. 07066.

## Yolanda Pellegrino

SCOTCH PLAINS — Yolanda Pellegrino, 83, died April 7, 1999 at her home in Plainfield. A homemaker, she was born in Trenton and lived in Scotch Plains before moving to Plainfield in 1952.

Mrs. Pellegrino was a parishioner of St. Bernard's Roman Catholic Church in Plainfield.

Her husband, Salvatore, died

in 1996.

Surviving are three sons, John, James and Jerry; three sisters, Angelina Yanuzzi, Frances Ilore and Jean Basselli; and a grandchild.

A funeral Mass was celebrated Saturday at St. Bernard's Church, following services at the Rossi Funeral Home. Burial was in Hillside Cemetery.

## Katherine Berzanskis

WESTFIELD — Katherine Matunas Berzanskis, 80, died April 11, 1999 at Overlook Hospital in Summit. She had been a receptionist at the Harrison plant of the former RCA Corp. prior to her 1972 retirement.

Mrs. Berzanskis was born in Brooklyn and lived in Elizabeth before moving to Westfield in 1954. She was a parishioner of

St. Helen's Roman Catholic Church.

Surviving are her husband, Joseph; two sons, Jerome of Clark and Paul of Linden; and four grandchildren.

Services were held Wednesday at the August F. Schmidt Memorial Funeral Home, Elizabeth, followed by a funeral Mass at St. Helen's Church. Burial was in Fairview Cemetery.

## Elaine R. Toll

WESTFIELD — Elaine R. Della Sala Toll, 63, died April 9, 1999 at Rahway Hospital. She had been for the past 10 years a secretary with a Cranford plumbing company owned by her husband of 43 years, George.

Mrs. Toll was born in Cranford and had lived in Westfield since 1969.

Also surviving are two daughters, Donna Stone and Diana Verry; her parents, Salvatore and Rose Della Sala; a brother, William Della Sala; and three grandchildren.

Services were held Wednesday at the Dooley Funeral Home in Cranford. Burial was in Rosedale Cemetery, Linden.

## Program on organizing May 11

WESTFIELD — In the continuing education workshop series offered by Women of Union County, Elaine Bloom, Professional Organizer, will present "You Can Get Organized" covering the principles of organizing on Tuesday, May 11, 7:30 p.m. at the Westfield Municipal Building, 425 E. Broad Street.

Bloom's talk will give simple practical, hands-on advice on how to tackle many of the problems people face — "Why we have so much stuff, but so little time."

Women for Women is a non-profit organization dedicated to providing support services to the women in the Union County area.

For more information, call the center at (908) 232-5787. Admission is free.

### Hillside Cemetery

was established in 1886

under state laws ensuring safety, permanence and the careful guarding of owner's rights.

Hillside Cemetery, located on Woodland Avenue in Scotch Plains, is a non-profit organization.

For further information, telephone (908) 756-1729

*Hillside  
Cemetery*

## Places of Worship

### ST. BERNARD'S CATHOLIC CHURCH

368 Sumner Ave.  
Plainfield

Pastor: Rev. Joseph E. Bortone

908-756-3393

SUNDAY MASSES:

Saturday 8:30 PM

Sunday 8:00, 9:00 & 11:30 AM

WEEKDAY MASSES:

Mon-Wed-Fri 7:00 AM & 8:00 AM

Thurs 7:00 AM & 8:00 PM

Saturday 9:00 AM

### KENILWORTH GOSPEL CHAPEL

Newark Ave. & 23rd St. Kenilworth

908-272-6131

Sunday Services:

11 am - Family Bible Hour and

6:00 pm - Evening Services

Monday, 7:00 pm - Boys Brigade

Wednesday, 7:30 pm - Prayer and Bible Study

Friday, 7:00 pm - Youth Meeting

Friday Night Children's Club

7:30 pm (Grade School Age)

Call for More Information

### Terrill Road Baptist Church

1340 Terrill Rd. Scotch Plains

322-7151

Rev. Michael Scamman, Pastor

SUNDAY

9:40 am - Sunday School

10:15 am - Morning Worship

6:00 pm - Evening Worship

WEDNESDAY

7:00 pm - Prayer Meeting

Nursery Care Provided

*This Religious  
Directory Appears  
in Our Union  
County Newspapers.*

*For information  
please call  
1-800-981-5640*

*Top Seed*

### LANDSCAPING

• Lawn Maintenance

Interlocking PaverWork

• Design •

• Installation •

732-549-8155

## INCOME TAX DIRECTORY

Joseph Alamo  
Accountant/Financial Consultant

Personal, Partnerships & Corp. Returns

Up to 50% OFF

For 1st Time Clients

908-612-8003

For Advertising Information Call Chris:

1-800-981-5640

Barbera & Barbera, CPA's

Making your life less taxing!

How can we help you? We can help you with your taxes.

We offer a wide range of services including tax planning, tax return preparation, and more.

908-464-5747





# Westfield High Schol students will be presenting spring music festival

The Wind Ensemble will play

Also performing April 21 will be the Mendelssohn Octet under the direction of Michael Stewart, a musician with the New Jersey Symphony

For more information, call  
(908) 789-4548.

## Nominees sought for human rights award

It will be offered to a person who has shown: openness and friendliness to persons of all races, creeds and nationalities; involvement and leadership in organizations and activities committed to improving human relations; unusual personal dignity; the

Nominations should be mailed to the Co-Chairs of the Marc Wesley Hardy Human Rights

Presentation of the award, which will consist of a certificate and a monetary award, will be made in the spring of 1999. In addition, the winner's name will be placed on a plaque in the foyer of the First Congregational Church, Marc's home church. All nominees will be publicly acknowledged in appropriate ways.

## Registration is continuing for Westfield Summer Workshop

On stage in the Drama Department is "Magic 2," for those who have taken lessons in magic in the past.

Nini-workshops are being offered. A program for preschoolers 4 years old will meet two, three or five days a week. The kindergarten program, for those who will enter kindergarten in September, will meet five days a week. Arts, crafts, music, movement and readiness activities will be included in the nini-workshops.

For more information, visit [www.thefieldnj.com/njwa](http://www.thefieldnj.com/njwa). For a brochure, call (908) 789-9636.

## Real estate firm distributes Tot Finder decals

Rorden noted the decals are now available free of charge at the Burgdorff ERA office, 600 North

Jean Massard, vice president and manager of the Westfield office said, "Our associates feel a responsibility to this community and know this program can save

The weather-resistant decals are placed in children's windows facing outside and at the bottom of interiors doors facing into a hallway.

## Local Business Focus Spotlight

**TO ADVERTISE ON THIS PAGE CALL CHRIS: 800-981-5640**



**DISPOSAL**

**CTInc**  
**Container Services**  
**Roll Off Dumpsters**  
**10-40 Yards**  
**Excellent Service**  
**Reasonable Rates**  
**40 Years in Business**  
**A-901 Approved**  
**Located in Essex & Union County**  
**973-297-0033**  
**908-753-1918**

003448

003448

## LANDSCAPE

**J. CERULLO**  
**Spring Clean Up**  
 Mulch • Shrubs • RR Ties  
 Interlocking Stones  
 All Types of Fencing  
 908-352-0646  
 B. 908-931-8874

## WATERPROOFING

**SPRING SPECIAL**

# LINS

**WATERPROOFING**  
All Forms of Basement  
Waterproofing

**PRESEASON SPECIAL** **\$1850**  
Offer Ends 3/31/99

**100 Linear Feet  
FRENCH DRAIN**  
Waterproofing With Pump  
25 Yrs. Guarantee

**201-261-5882**

## DING REMODE

**J.S.K. Contracting**  
**(732) 636-2977**  
 Vinyl Siding, Roofing  
 Vinyl Replacement Windows,  
**•• DECKS DECKS DECKS ••**  
 Kitchen and Bathroom Renovation  
 All Interior and Exterior Carpentry  
 26 years Exp. • **Free Estimates** • Insured  
 Also Handyman in Repair.

## PAVERS

**Interlock Contracting Co.**  
Interlocking Pavers  
• Retaining Walls  
Driveways • Patios  
• Sidewalks  
**908-486-0745**  
Fully Insured Free Estimates  
Certified Installer

**WER & DRAINAGE**

**ROYAL FLUSH**  
Professional  
**Sewer & Drain Cleaning**  
**Sump Pump**  
Replacement or Installation  
**Underground Leader**  
**Drain Cleaning**  
**908-925-3958**

**GENERAL CONTRACTOR**  
**CB Design Construction**  
**Complete Renovation Services**  
For all you home improvement needs  
Windows & Doors • Tile Floors  
Masonry • Decks, Sunrooms, & Patios  
Custom Kitchens & Baths  
Detailed Woodworking & Trim  
Additions and Design Consultation  
**General Contracting**  
**973-716-0230**  
**Free Estimates Fully Insured**

**JOHN J. QUICK, INC.**  
**CARPENTRY • MASONRY**  
Additions • Alterations  
Basements • Steps • Sidewalks  
Brick & Blockwork • Foundations • Brick Pavers  
QUALITY & DEPENDABILITY  
FULLY INSURED FREE ESTIMATES  
Cranford, NJ  
**908-272-377**

**WER & DRAINAGE**

**ROYAL FLUSH**  
Professional  
**Sewer & Drain Cleaning**  
**Sump Pump**  
Replacement or Installation  
**Underground Leader**  
**Drain Cleaning**  
**908-925-3958**

[illegible]

## BEST BETS THIS WEEK

### Center salutes Duke Ellington

**WATCHUNG** — To celebrate its Duke Ellington Centennial, the Watchung Arts Center will have two special concerts this week.

The King's Road Swing Band will play a largely Ellington program on April 16 and Derek Smith will play a program of Ellington piano classics on April 23.

King's Road is a full-sized swing band, sporting four saxophones, three trumpets, four trombones, plus a rhythm section consisting of guitar, string bass, piano and drums. A dance floor will be provided for those who enjoy listening on their feet, and there will be ample seating for passive listeners.

The emphasis will be on the enduring legacy of Duke Ellington, although there will be occasional Benny Goodman and Count Basie pieces. Drawing from their book of 300 original arrangements, King's Road is able to interpret the early swing charts and commercial dance tunes from the great bands of the era.

The format of the concert will be a dance party, with the audience invited to take to their feet, especially for the Goodman and Basie numbers. Vocalist Nancy Nelson, always popular with New Jersey audiences, will be featured.

Tickets for the 8 p.m. event are only \$15 (\$10 for Watchung Arts Center members) and may be reserved by calling (908) 753-0190. A message may be left outside of office hours. Tickets will be held at the door. Complimentary refreshments will be served.

Ellington's solitary and group recordings provide inspiration to many musicians, including pianist Derek Smith.

Smith was the pianist selected this year for The Chickentat Ball, a yearly jam session to which only a few top players are invited to play for dedicated fans. He has also been a regular at the annual Piano Spectacular, a showcase for exceptional keyboard talent hosted by the New Jersey Jazz Society.

He may be the most recorded pianist in his field, too, although he often plays anonymously. He's recorded with such diverse company as the Modern Jazz Quartet, Benny Goodman, Dizzy Gillespie and Burt Bacharach. His keyboard work has figured in three major movies, on the Tonight show with Doc Severinsen's orchestra, and in concert with such notables as Sinatra, Pavarotti, Steve Allen and Sammy Cahn. The Grammy nominee has been the leader on 20 albums and sideman on many more.

Given the intimacy of the room, reservations are strongly encouraged. Tickets at \$10 will be held at the door.

### CP League plans craft fair

**CRANFORD** — Although it is still winter, participants in the Cerebral Palsy League's Vocational Program are thinking spring. They have been working to prepare for the spring craft fair to be held April 17, 9 a.m. to 4 p.m. at the Cranford facility, 61 Myrtle St. They will sell their own creations including dried flower pictures, ceramic plates and vases, placemats and novelty items. Craft fair coordinators are in the process of inviting several independent craft vendors to sell their own products, as well. Shoppers may purchase gifts for Mother's Day, Father's Day, graduations and other celebrations. There will be 50/50 raffle drawings throughout the day. Refreshments will be made available by the Center. Vendors are encouraged to call (908) 709-1800, ext. 103 or 114.

The Cerebral Palsy League opened its new Cranford facility in July 1997 because there was a need to expand and develop new programs for secondary school students and adults with disabilities. The building is being completely renovated and is serving as a vocational center. The program offers a variety of services and activities to assist adults with moderate to severe developmental disabilities become more independent and employable. To increase their job readiness skills, they perform bulk mailing tasks, which are subcontracted to the organization. The adults also participate in cooking, banking, stress management and exercise group. The Cerebral Palsy League's Cranford facility is in the process of accepting more severely disabled and medically frail individuals into the adult program.

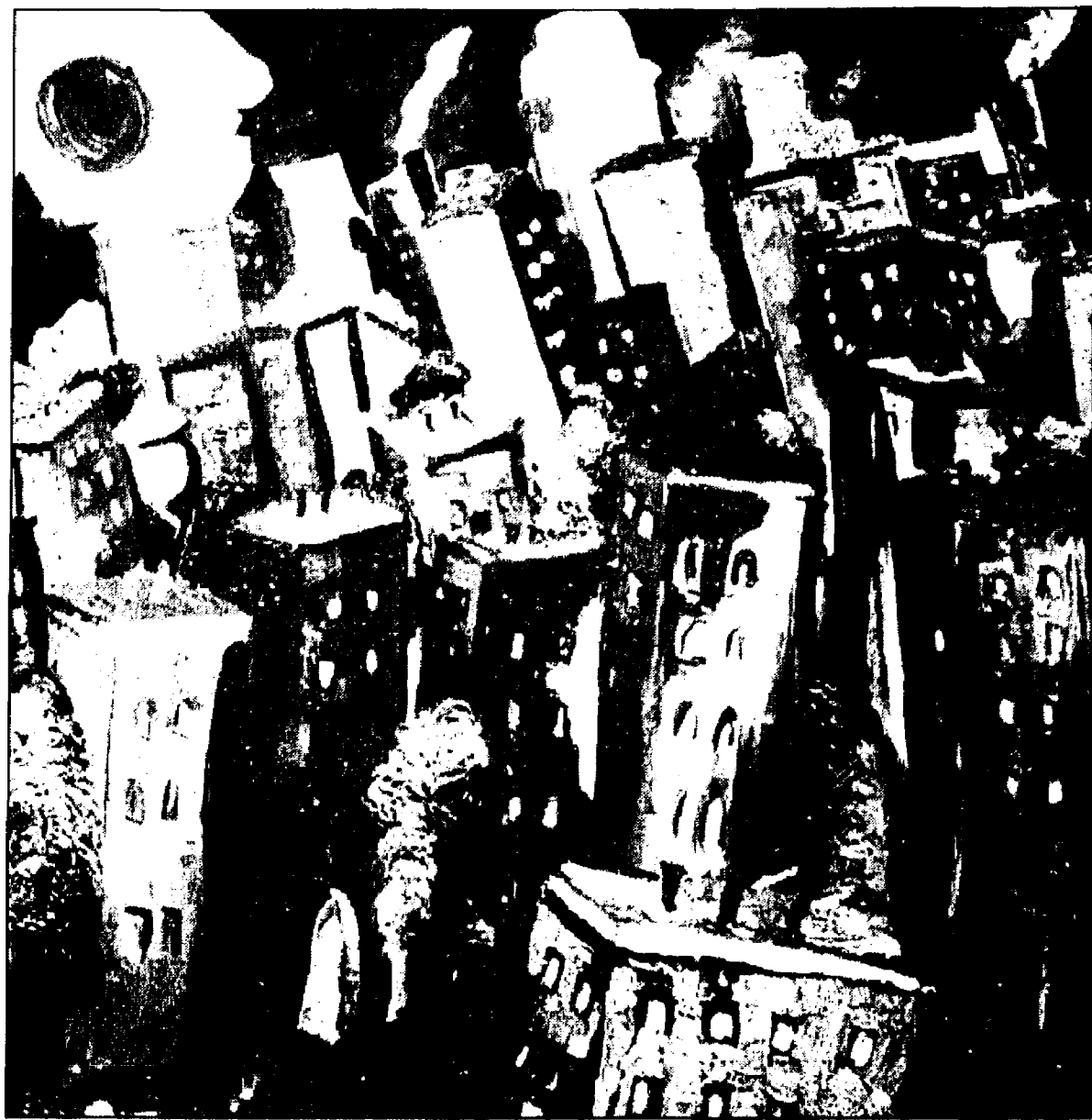

Shirley Wallitsch's "Summer Time" captures the spirit of a hot city.

## Westfield gallery features urban landscape on canvas

**WESTFIELD** New Jersey's urban landscape is chic, vibrant and energetic. With a bold color palette and a heavily textured impasto exploding on the canvas, North Plainfield artist Shirley Wallitsch will hold a one-woman exhibition highlighting a body of work rejoicing in the vivacity of the Garden State.

The exhibition will be at the Elm Freed Gallery, 116 Elm St., April 24 through May 20. An opening reception will be held 7-10 p.m. Saturday April 24.

The entire solo show, "Contemporary Urban Views," is a celebration of both the many subtle nuances and detailed characteristics of the Jersey cityscape.

What many people passing through the state view as industrial gray, Wallitsch depicts with pulsating color and force. Through the eyes of this New Jersey resident, the audience is treated to a cathartic interpretation comes away with a positive sentiment and new appreciation.

"I paint the world I live in," said Wallitsch. "My paintings are a record of the events and impressions I receive. Since moving to New Jersey, I have had the opportunity to make a body of work committed to the landscapes that surround me



Wallitsch's work expresses the ebullient spirit of New Jersey.

the water towers, the factory buildings, the bridges, the smoke stacks."

Painting tall buildings in their glorious density and positioned on askew angles, Wallitsch captures the spirit of urban complexities. Her innovative juxtaposition of brash colors, orchestrating hot pink against royal purple and sunflower yellow, so traditionally foreign to New Jersey scenes, draws the audience into the canvas. The depths of New Jersey's powerful life energy is reflected in the layering of oils with a tactile quality that is visually palatable.

"Through color and form, I translate and express the feel-

ings of how this world touches me. This is a journey and a discovery," said Wallitsch. "There seems to be infinite possibilities of relationships. Each color has its own voice and in relationship with other hues, another voice is heard and so on until an entire chorus is heard and felt."

At once, Wallitsch makes you consider New Jersey from a totally different vantage point than its false and stale reputation. The work actually arouses a knowing smile that life centers in the state, not as you exit it.

For more information call (908) 233-6118. Westfield Art Assn. To Hold Members Exhibition

## Westfield Symphony will perform fairytale in concert

**WESTFIELD** The Westfield Symphony Orchestra will culminate its current series with Engelbert Humperdinck's opera, *Hansel & Gretel*, performed in concert and in English at The Presbyterian Church in Westfield, 130 Mountain Ave., on April 24 at 8 p.m. General admission is \$25; seniors \$22; students \$15. Call (908) 232-9400 for information.

Written in the Wagnerian idiom, the opera is based on the beloved fairytale as told by brothers Grimm in *Kinder und Hausmarchen*.

For the Westfield performance, Conductor David Wroe has chosen a group of award winning soloists and the New Jersey Children's Choir.

Junine Hawley will sing the mezzo-soprano role of Hansel. Hawley has performed with major opera companies and orchestras from coast-to-coast. The Washington Opera honored her as its Young Artist of the Year at the Kennedy Center.

Her repertoire encompasses operas and concert works from the baroque period through the 20th century.

The role of Gretel will be sung by soprano Jennifer Ayres. She is the recipient of several awards and fellowships and is a regional finalist in the Metropolitan Opera National Council Auditions (Boston).

She can be heard on the Centaur CD label.

For a change of pace, Maestro Wroe has chosen tenor Martin C. Hurt to sing the role of Witch. Hurt recently appeared with the New England Lyric Opera and debuted with the Metropolitan Opera Guild. Upcoming is his debut with Utah Opera Festival.

Baritone Richard Hobson returns to Westfield Symphony after his triumphant appearance as Porgy in last season's production of *Porgy and Bess*. He will sing the role of Father. Hobson's other credits include recent appearances with The Dallas Opera, Baltimore Opera,

Mississippi Opera, Shreveport Opera and Michigan Opera Theater.

Other soloists assembled by Wroe are sopranos Katherine Johnson and Jennifer Carnahan who will perform the roles of Mother and Sandman.

The New Jersey Children's Choir is currently in its seventh season. The group has appeared on PBS, has been heard on WQXR classical radio and performed in such locations as the Cathedral of St. John the Divine, the United Nations, Carnegie Hall, Lincoln Center and NJ Performing Arts Center.

Its mission is to provide quality vocal music education to auditioned children, ages 8-18, from New Jersey communities. Lourdes Armada is the choir's music director.

The libretto for *Hansel and Gretel* was originally translated by the composer's sister and the work was first performed in 1893 at Weimar, Richard Strauss conducting.

## UCAC presents 'A Chorus Line'

**RAHWAY** — After 15 years on Broadway, where it won 10 Tony Awards and the Pulitzer Prize for Drama, *A Chorus Line* will dance its way onto the stage of the Union County Arts Center. Performances are scheduled for April 16, 17, 23 and 24 at 8 p.m., and April 18 and 25 at 3 p.m. Tickets are \$24 and \$19, with student and senior discounts available. Call (732) 499-8226.

*A Chorus Line* tells the story of a group of dancers at an audition for a new Broadway show. The dancers tell their life stories and dance their way through the audition as they sing "One (Singular Sensation)" and "What I Did For Love," two songs which became instant hits on the country's pop charts.

*A Chorus Line* features Michael Danek as Zach, the director of the new musical, Leslie Becker as Cassie, the former star who needs a job in the chorus to survive, and Allen Hidalgo as Paul, one of the dancers who meets his future head on during the audition. Danek appeared in the Broadway production of *A Chorus Line* as Don and Zach, and has been featured in Broadway productions of *Woman of the Year*, *Hello Dolly!* and *Copperfield*.

Becker's New York appearances include *Beauty and the Beast*, and the recent Broadway tour *Show Boat*. Hidalgo has appeared on Broadway in *Kiss of the Spider Woman*, *Candide* and most recently *Chicago*.

The cast is rounded out with young professional dancers whose credits range from national to European tour, from cruise lines to major regional performances. Featured in the company are Vonnie Roemer as Diana Morales (recently seen at Paper Mill in *Gypsy* starring Betty Buckley), New York cabaret performer Suzannah Taylor as Sheila, and Chris Lockamy as Gregory Gardner, reprising his acclaimed performance from the recent national tour of *A Chorus Line*.

More than half the company has performed in productions of *A Chorus Line* around the country, and nearly all are professional dance instructors or have served as dance captain for major musical productions around the globe.

Directing *A Chorus Line* and recreating Michael Bennett's original Broadway choreography is Chorus Line veteran Amy Uhl. Uhl has appeared as Cassie and Bebe in various productions of the show, and is mounting her fourth production of *A Chorus Line*.

Musically directing this production is UCAC veteran Mark George, who will head up a 17-piece orchestra in the Arts Center's newly renovated orchestra pit.

"The original marketing proclaimed that *A Chorus Line* was simply 'The Best Musical Ever,'" said producer Marsha C. Watson in a recent interview. "Though it no longer holds the record for longest running show in Broadway history, it still holds power in its simple, yet effective stories. Michael Bennett's groundbreaking original production influenced a generation of theatergoers and forever changed the way we think of musicals."

The Union County Arts Center, a not-for-profit corporation dedicated to presenting the best in the performing arts, is located in the recently restored Rahway Theater, a 1928 vaudeville and silent film house in downtown Rahway. The Arts Center is handicapped accessible, and infrared listening devices are available to patrons upon request. Major support for the Arts Center and its programs comes from the New Jersey State Council on the Arts/Department of State, the City of Rahway, Merck & Co., the Board of Chosen Freeholders of the County of Union and the Rahway Savings Institution. For more information or for ticket availability call Ticket Central at (732) 499-8226.

## Cranford student wins audition, award

**WESTFIELD** — Meredith Hoffmann-Thomson, a senior at Cranford High School, performed bassoon and vocal solos to win the 1999 Westfield Glee Club Competitive Auditions and Scholarship Award. She will perform as the special artist at the Glee Club spring concerts to be presented May 1, 8 p.m., at the Roosevelt School, 301 Clark St., Westfield, and on May 2, 4 p.m., at the Westminster Presbyterian Church, 725 Mountain Ave., Berkeley Heights.

Hoffmann-Thomson's instrumental recognitions include principal bassoon on All-State Orchestra, the New Jersey Youth Symphony, the High School Wind Ensemble, and the New Jersey Performing Arts Center Youth Orchestra. Other recognitions include the All-Eastern Honors Orchestra and the All-State Wind Ensemble, as well as participation in the Cranford High School Orchestra and Bands.

Her vocal activities include being a winner in the NJNATS Competition for High School Women and the All-State High School Chorus. She has performed solo and choral group programs and recitals with the Concert Choir, Madrigal Singers, as vocalist for Jazz Ensemble and in a number of school plays and musicals.

Hoffmann-Thomson has participated in the Hartwick College

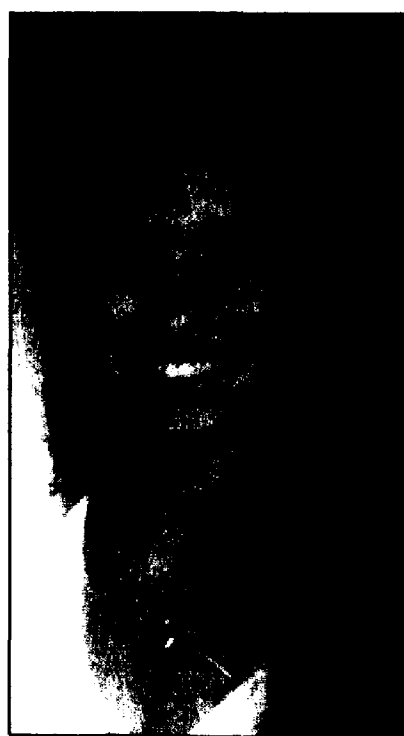

MEREDITH HOFFMANN-THOMSON

Summer Music Festival in bassoon and vocal performance. She received the Sigma Alpha Iota Award for the Exceptional Female Musician, and also the Outstanding Musicianship Award. Her vocal teachers are Donald Roberts and Betsy MacKenzie Stubbs.

The public is invited to the Glee Club spring concerts. For more information call Dale Juntilla at (908) 232-0673.

## Art auction will aid area Girl Scout Council

An art auction has been scheduled to benefit the Washington Rock Girl Scout Council.

The auction will be Thursday, May 20 at the Scotch Hills Country Club, 820 Jerusalem Road, Scotch Plains. Preview is at 7 p.m. with bidding to begin 8 p.m.

Works from Picasso, Dali,

Chigali, Rockwell and Wyeth will be available. Opening bids of around \$45 are up to 50 percent less than the cost of a framed work from a gallery.

Cost is \$10 per person or \$15 per couple. Wine, cheese and other refreshments will be served. For more information, call Debra Lampert-Rudman at (808) 232-3236, Ext. 209.



## Out-of-Town Quartet coming to town

CRANFORD — The Out-Of-Town Quartet will be featured in the Trinity Concert Series at Trinity Episcopal Church in Cranford on April 25, 4 p.m. Performing music for strings, the Out-Of-Town Quartet is made up of members Orlando Wells, Alexandre Soares, Effie Yuen, and Elizabeth Cabrera. Two of the members are from New Jersey while the others hail from Brazil and Taiwan.

The quartet performs works from the standard string quartet literature, and also likes to introduce new and unusual pieces to the audience, such as arrangements of jazz standards and original compositions by arrangers and composers from the New Jersey area.

The quartet will perform works by Joseph Haydn, Claude Debussy, Scott Joplin and Darol Anger.

A reception will be held after the concert in Sherlock Hall.

## Art association presents 75th showing

WESTFIELD — The Westfield Art Association will present its 75th year of showing original fine art during its annual members Watercolor, Graphics and Photography Exhibition to be held April 17-20 in the Westfield Community Room, 425 E. Broad St., in the municipal building.

Landscapes, still lifes, figure paintings and portraits will be among the traditional and abstract works presented at the show. The group of artists, many of whom have achieved local, state and national recognition, represents expertise in many media.

John C. Bermingham has

been selected to judge the show. Bermingham is an artist in traditional style, painting realistic watercolor renderings of architectural sites in New England and New Jersey. He majored in fine arts at the University of Notre Dame. Inspired by the watercolors of Andrew Wyeth, Edward Hopper and Winslow Homer, he studied watercolor with Edgar Whitney at the Bronx Botanical Gardens.

Birmingham's work has brought him numerous awards including the American Watercolor Society's CSP Medal, Edgar Whitney Award and Ann William Gushien Award. The National Academy of Design has award-

ed him three honors and he's received two Silver Medals of Honor among many other awards from the New Jersey Watercolor Society.

Birmingham is an elected member of the American Watercolor Society, a longtime member of the New Jersey Watercolor Society, Allied Artists of America, Audubon Artists and Hudson Valley Art Association.

Members working on the show committees include: Jane Annis, registration; Linda Kolar, Joe Hulsen, Anthony DiSavino, John Curch, hanging; Jane Annis, Ann Valletta, Grace Koleda, Joan Polishook, Barbara Zietchick, receiving; Tobia

Meyers, publicity; Joe Hulsen, Burton Longenbach, dismantling; and Sheila Lenga, hospitality.

The exhibit will open 10 a.m. on April 17 with a reception and awards presentation in the afternoon, 2-4 p.m. Musicians Clive Smith and Bob Kaus of In Real Time will perform at the reception. Exhibition hours continue April 18, 11 a.m.-4 p.m.; April 19, 7-9 p.m., and April 20, 7-9 p.m.

The show is open to the public. There is no admission charge and the Westfield Community Room is handicapped accessible. For more information call (908) 232-3381.

## Chamber musicians perform for center benefit

WATCHUNG — Four outstanding musicians with international reputations will perform together in Watchung on May 2, 2 p.m., in the second concert in the Chamber Music in the Hills series, which benefits the Watchung Arts Center. Held in a gracious private home nestled in the Watchung Mountains, the concert will feature music for oboe and string trio and will be followed by an elegant reception for the guests and the performing artists.

The musicians are well known in the New York metropolitan area as recitalists and chamber musicians in addition

to their appearances with major orchestras in the U.S. and elsewhere.

They include Carolyn Pollak, principal oboist of the New Jersey Symphony; Joel Pitchon, violinist; Ruth Kahn Siderman, violist, the conductor of the Chamber Music in the Hills series; and Marie-Volcy Pelletier, cellist.

They will perform quartets by Mozart and Britten, and string trios by Schubert and Dohnanyi.

The event is the second in a series of Sunday afternoon concerts which recapture the tradition of chamber music per-

formed in private homes. "Much of this music was intended for small audiences in intimate surroundings," said Siderman. "The audience can actually feel the vibrations of the music and relate to the musicians in a way that's impossible in a concert hall." For the musicians, too, it's a rewarding experience. "Often, this music represents some of the composers' most personal thoughts," she added. "We feel as if they are speaking through us, as if it were a conversation among friends."

The first concert in the series took place in November and fea-

tured the Miro String Quartet, with Siderman as guest artist. "The response was beyond our expectation, both for the music and for attendance," she said. "Before we knew it, we had filled the room and had a waiting list."

Due to the setting, seating for the May 2 concert is very limited. The \$45 per person donation is tax deductible within the limits of the law. Directions to the home where the concert will take place will be given after the check is received.

For more information call the Watchung Arts Center at (908) 753-0190.

The Watchung Arts Center is a not-for-profit cultural center providing a broad spectrum of visual arts, music, performance and educational experiences for central New Jersey adults and children.

## Amish quilt, craft sale coming to the Armory

WESTFIELD — An Amish Quilt and Craft Sale will be held April 24, 9 a.m.-5 p.m., at the Westfield Armory, 500 Rahway Ave., Westfield. The sale will feature a large selection of more than 250 quilts (for twin, full, queen and king beds), more than 500 wall hangings (small quilts used like artwork on a wall), pillows, dolls, artwork, toys, furniture, rugs, books, and much more from the Amish and other craftspeople of Lancaster County, PA.

Amish Country Quilts and Crafts is a cottage-type industry. Jane Benton formed the business 12 years ago to hold quilt sales around the country. She goes to the Lancaster County farms of her Amish friends and neighbors to collect their handmade items to take to the sales.

In the past 12 years, she has held well-received sales at Stonybrook, Rochester and White Plains, NY; Metropolitan Washington, DC; Raleigh, NC; Austin and Plano, TX; Seattle, WA; Colorado Springs, CO; Phoenix, AZ; and Hayward and Pomona, CA.

This will be the first sale in Westfield.

At this time, when many are being forced to leave farming, the Plain People still follow their ways of a farming life. Many of them are also skilled craftspeople. It gives Benton great satisfaction to be able to help her Amish friends at a time when the family farm is disappearing.

There is no admission charge to get into the sale.

## B'nai B'rith plans theater party

UNION — Union Lodge B'nai B'rith will sponsor a theater party at the Union County Arts Center, 1601 Irving St., Rahway, on April 18 to see *A Chorus Line*.

The matinee performance will start at 3 p.m. and tickets are \$22 per person. Reserve tickets early as seating is limited.

For more information call Jerry at (908) 684-0323 or Selda at (908) 686-7903. All checks should be made payable to: Union Lodge B'nai B'rith and mailed to Jerry Silverman, 620 Winchester Ave., Union, NJ 07083.

## GRAND OPENING

SERVING  
BREAKFAST &  
LUNCH

Daily  
Breakfast  
Special  
\$2.00

Includes: 2 Eggs,  
Home Fries or  
Omelet, Toast  
Coffee & Juice



Lunch  
Starting at  
\$1.99  
and up

A & G  
TEXAS  
WEINERS II

Open Mon. - Fri. 6 am to 5 pm  
Sat. 6 am to 4 pm

Orders To Go  
(908) 789-0940

Call Ahead For Quick Pick-Up  
101 Center St., Garwood, N.J.

"WORLD FAMOUS PIZZA" "WORLD FAMOUS PIZZA" "WORLD FAMOUS PIZZA"



★ NEW ★

SUN  
TAVERN

of Fanwood

"World Famous Pizza"

COUPON

BUY 1 ENTREE  
GET 2nd at 1/2 Price

(Equal or Lesser Value) Not to be combined with any other offer.

Expires 4/30/99

15 South Ave., Fanwood • 908-490-0278

"WORLD FAMOUS PIZZA" "WORLD FAMOUS PIZZA" "WORLD FAMOUS PIZZA"



### On the way to 'The Forum'

The Brearley Players at David Brearley Middle-High School will be performing "A Funny Thing Happened on the Way to the Forum" 8 p.m. Friday and Saturday, April 16 and 17 at Conlin Hall at Brearley. The show is produced/directed by M. Rebecca Hubinger and Paul Weinstein. Musical director is John Onsey. Cast members include, above, Lou Lerant, Abby Washuta, Veronica Friedman, Jamie Laudati and Josh Janet. Tickets are \$5 in advance, \$7 at the door. To reserve tickets, call (908) 931-9696.

### Dance troupe to present spring concert

UNION — The Kean Dance Theater will present its spring dance concert at 8 p.m. on April 23 at Kean University. Performances are also scheduled at 2 and 8 p.m. for April 24. All performances will take place in the University's Wilkins Theater.

The Kean Dance Theater is a multicultural group of students who share a common interest in performing theatrical dance. Their purpose is a strong commitment to the perpetuation of dance as an art.

Under the direction of Professor Luis Martinez of Kean's Department of Physical Education, Recreation and Health, the troupe features a combination of modern, jazz, theatrical, classical and ethnic dance forms. Works are choreographed by faculty, students and guest artists.

Single ticket prices for the public are \$7, faculty, staff/alumni/senior citizens \$6 and students \$5. For information call the box office at (908) 527-2337.

## Boston Wailers bring jazz sounds to area

WATCHUNG — The Watchung Arts Center will present the five-piece Boston Wailers, the premiere all-star jazz band from New England, on April 25 at 2 p.m. Tickets are \$10 and include light intermission refreshments.

The Boston Wailers are drawn from among the stars of the very best jazz bands working the New England region. Several are leaders of their own groups. Trombonist Bob Connors leads the Yankee Rhythm Kings. Cornetist Jeff Hughes works with his own Brahmin Bellhops and the Paramount Jazz Band. Jimmy Mazzy, another Paramount regular, is a regional phenomenon on banjo and vocals. The rhythm section is anchored by Al Bernard, well known at Connecticut festivals for his tuba playing. Only the Black Eagles' star reedman, Billy Novick, can't make the date. He will be able replaced by Dan Block, the Albert system clarinetist featured in the recent Benny Goodman tribute celebrating the anniversary of the historic Carnegie Hall concert of 1938.

These five capture the hot jazz music of the '20s, from rags to the Chicago sound. They take inspiration from the likes of Jelly Roll Morton, Fats Waller, Bix

Beiderbecke and Duke Ellington. It seemed only fitting to have them close the month of events in which Ellington's centennial was being recognized.

The intimate gallery of the

Watchung Arts Center is an acclaimed listening room, but seating is limited. Reservations, strongly encouraged, are best made by telephone. Call (908) 753-0190, leaving a message out-

side of the 1-4 p.m. office hours. Tickets will be held for payment at the door.

The non-profit Watchung Arts Center is located on the circle in Watchung.

### Jazz series continues with Warren Vache Jr.

RAHWAY — The Arts Guild of Rahway, a new non-profit center for the visual and performing arts, will continue its Jazz '99 series with Warren Vache Jr. on April 30 at 7:30 p.m. The Arts Guild is located at 1670 Irving St. at the corner of Seminary Avenue, the former Claude Reed Center.

Warren Vache is an accomplished, versatile and rare performer. Despite his relative youth, he has pleased audiences worldwide with his magical cornet for nearly three decades through his records, on stage, screen and television.

Vache has spent years playing with such greats as Rosemary Clooney, Benny Goodman, Hank Jones, Gerry Mulligan, Woody Herman, Bobby Short and Benny Carter to name a few. He has played at top jazz festivals and venues all over the world, including Carnegie Hall, Lincoln Center, The Music Center of Los Angeles, Symphony Hall of Boston, The Vienna Opera and Royal Festival Hall in London. He frequently performs at top New York City jazz clubs and others in London, Switzerland and Tokyo.

Vache records for Muse Records in New York. His most recent releases, Horn of Plenty and Talk to Me Baby, are showcases for his mastery of the cornet and the jazz idiom.

His style is a rare blend of true craftsmanship learned from a variety of the classic players: Louis Armstrong, George "Pee Wee" Erwin (with whom Vache studied for many years), Roy Eldridge, Bobby Hackett, Clifford Brown, Blue Mitchell and Billy Butterfield. From these roots he has developed his own inimitable style that defies conventional labels and incorporates the complete range of the jazz vocabulary.

Party Room Available

VALUE • QUALITY • VALUE • QUALITY • VALUE

Gift Certificates Available

# Alexus

## STEAKHOUSE & TAVERN

### Voted Area's Top "Steakhouse"

Why Pay More For Less??

24oz.  
**NY SIRLOIN STEAK**  
24oz.  
**DELMONICO STEAK**  
**\$11.95**

**Terrific Steaks**  
**Fantastic Burgers**  
**Fresh Seafood**  
**Overstuffed Sandwiches**  
**Cold Beer**  
**Free Refill Of Soda & Coffee**

**Remember Your Secretary SECRETARIES WEEK**  
April 19 to 23  
Reserve Now

**Also Reserve Early for MOTHER'S DAY**  
May 9th

**HAPPY HOUR AT OUR BAR**  
**\$1.00 MUG**  
**1/2 PRICE APPS.**  
Tues-Fri 4-7pm  
Sun-Mon, ALL DAY

955 VALLEY ROAD  
CLIFTON, N.J.  
973-746-6600

1230 ROUTE 22 W.  
MOUNTAINSIDE, N.J.  
908-233-5300

403 HIGGINS AVENUE  
BRIELLE, N.J.  
732-528-1255



# Calvary Concert Series presents quintet for clarinet and strings

CRANFORD — The Calvary Concert Series will present a quintet for clarinet and strings on April 16 at 8 p.m. in the next of this year's musical offerings of quality performances at affordable prices.

The concert will be presented at Calvary Lutheran Church, 108 Eastman St., Cranford.

The program will include works by Carl Maria von Weber and Wolfgang Amadeus Mozart.

Performing will be Michael

McDonald and Ruth Schlenker McDonald, clarinet; Jonathan Dinklage and Nancie Lederer, violin; Michael Stewart, viola; and Eric Jorgenson, cello.

Michael McDonald is the principal clarinetist with the United States Navy Band, Washington, D.C. A graduate of the Eastman School of Music, Rochester, has performed with the Annapolis, Alexandria, Savannah, and Fairfax Symphonies and the Baltimore

Chamber Orchestra.

Ruth Schlenker McDonald, a featured soloist with the U.S. Marine Band, has a bachelor of arts degree in music education and performance from Ithaca College; an M.A. degree in music performance from the New England Conservatory of Music, Boston; and a doctor of musical arts degree from Catholic University of America in Washington, D.C.

Cranford resident Michael Stewart was the assistant principal violinist of the New Jersey Symphony Orchestra from 1991 to 1997. He also has served as

principal violinist of the New York Chamber Orchestra, the New York Virtuosi Chamber Symphony, the Symphony Orchestra of the State of Mexico, the Wayne Chamber Orchestra and the Westfield Symphony.

Jonathan Dinklage, a graduate of the Mason Gross School of the Arts at Rutgers University, has been a featured soloist on WQXR radio station in New York City. He has performed at Carnegie Hall, Alice Tully Hall, and Newark Symphony Hall.

Nancie Lederer has given

concerts throughout Europe, the Caribbean and the United States as an orchestra member and chamber musician. A graduate of the Manhattan School of Music, she has performed with a number of orchestras, including the Radio City Orchestra, Jupiter

Symphony, Philharmonia Virtuosi, the New Philharmonic of New Jersey and at the Paper Mill Playhouse.

Eric Jorgenson holds a master's degree in cello performance from West Virginia University, where he specialized in string quartet perfor-

mance.

He is an active freelance performer with area orchestras and chamber ensembles and also teaches and coaches chamber music.

He is music director of the Mountainside Chorale and Chamber Players.

Tickets for the concert are \$10 for adults and \$7.50 for seniors, students with I.D. and children.

Tickets may be purchased by calling Calvary Lutheran at (908) 276-2418. Tickets will be sold at the door on a space available basis.

## Area students participate in Jazz for Teens at NJPAC

Andrew Lyman of Rahway, Ian Patt of Westfield and Whitney Slaten of Scotch Plains are among 55 talented jazz students, aged 13 to 18, from 49 cities including Bronx, N.Y., who will be working with top professional jazz artists at the New Jersey Performing Arts Center (NJPAC) on 10 selected Saturdays, Feb. 27 through May 15, during the second season of NJPAC's Jazz for Teens program.

Lyman plays trumpet, and Patt and Slaten play the saxophone.

The program is a collaboration between NJPAC and WBGO Jazz 88 Radio, and is sponsored by First Union National Bank.

Jazz for Teens offers students a combination of jam sessions, ensemble work, classroom instruction and concert field trips. Rufus Reid, jazz

bassist and director of the Jazz Studies and Performance Program at William Paterson University is the music director for Jazz for Teens. The program's final concert will be given by eight student ensembles featuring all 55 students on stage of NJPAC's Victoria Theater on May 15.

"Providing young musicians with the opportunity to further their knowledge, skills and experience is a privilege," said Ty J. Williams, senior vice president of First Union National Bank. "NJPAC's Jazz for Teens program in New Jersey is a natural extension of First Union's national commitment to Excellence in Education. Arts and education is a valuable component in broadening the horizons of our young students."

Jazz for Teens will offer instruction in technique for

brass, woodwind and rhythm instruments, a study of the varied styles of jazz, including bebop and swing; and experience in improvisation, sight-reading and ensembles.

The 55 participating students were chosen out of 118 applicants from high schools throughout the area.

"While lectures are a part of the Jazz for Teens curriculum, we plan to provide gifted students with a program that focuses on musicianship. For 10 weeks, these young musicians will actually perform with their peers while they learn how to play in a standard jazz ensemble situation," said Philip Thomas, NJPAC's vice president, arts education.

"Jazz for Teens will help to increase the cultural literacy of young people and develop the next generation of jazz listeners

and performers. Our WBGO concerts create an opportunity for these young people to experience live jazz as it is performed by live artists, then the name of an artist becomes much more than just the answer to a test question," added Cephas Bowles, executive director, WBGO Jazz 88 Radio.

Students will attend four concerts in Newark from WBGO's Children's Jazz Concerts Series on April 10, 17, 24 and May 1.

Renowned musician Rufus Reid has been conducting jazz clinics since 1971. About the Jazz for Teens program, Reid says, "Since all activities involve the students working with top professional musicians, the young people will have vast opportunity to gain valuable experience, guidance and constructive criticism for both their individual instrument and as part of small ensembles."

Other Jazz for Teens faculty members are bassist Marcus McLaurine, soprano saxophonist/composer Jane Ira Bloom, pianist Mike LeDonne, guitarist Ron Jackson, trumpeter Barry Danielian, trombonist Benny Powell, drummer Kenny Washington and vocalist Dana DeRose.

NJPAC Arts Education Department is made possible by the support of the Victoria Foundation, The Prudential Foundation, Allen and Joan Bildner and the Bildner Family Foundation, the PepsiCo Foundation, NJPAC Arts Education Endowment Fund, and First Union National Bank. Additional support has been provided by Bell Atlantic, City of Newark, Robert and Patricia H. Curvin, Fleet Bank, N.A., Friends of Senator Wynona Lipman, Geraldine R. Dodge Foundation, The Newark Star Ledger, The United Way of Essex and West Hudson, Creative Investing, LLP, New Jersey State Council on the Arts/Department of State, and the New Jersey Department of Education, the Andrew W. Mellon Foundation, Smart Family Foundation/Freedman and Stone, Toys 'R Us and Burgdorff Realtors/ERA.



**RAPHAEL'S LIFE HOUSE**  
JOINS WITH  
**CRANFORD CARES FOR KIDS**

**CHEFS du JOUR 1999**  
The Westwood, Garwood  
Wednesday, April 21, 6:30 PM-10:30 PM  
Tickets--\$30, at Door--\$35

**TICKETS AT--The Charitea Room,  
American Princess-35 Alden St., Cranford  
Cranford Corner-Centennial Ave., Crnfd  
Nora (908)272-4974**

Raffle for

1. Airline tickets
2. Belleek Lamp
3. Handmade Quilt

\$10/Book  
\$1/Ticket

Prizes raffled during the evening

# RE-GRAND OPENING

## CELEBRATION

### SAT., APRIL 17<sup>th</sup>



**Bring your kids to the new Burger King playground. It's so much fun, they may forget you came for lunch.**



**Birthday Parties**  
(Call Manager for Details)  
908-233-9820

**Come visit the new Burger King playground at:**  
251 North Avenue, Garwood, NJ

**It just tastes better.** 

**Entertainment 12 Noon to 4 PM**

<p><b>Coupon</b></p> <p><b>99¢</b></p> <p><b>Any Breakfast Sandwich</b></p> <p><small>Available During Breakfast Hours Only</small></p> <p><small>Present coupon before ordering. Not valid with any other coupons or offers. Void where prohibited by law. Cash value 1/100¢. Good only at: Garwood Burger King</small></p>	<p><b>Coupon</b></p> <p><b>FREE</b></p> <p><b>BK Brollor® Sandwich When You Buy One At Regular Price,</b></p> <p><b>Or FREE Original Chicken Sandwich When You Buy One At Regular Price</b></p> <p><small>Present coupon before ordering. Not valid with any other coupons or offers. Void where prohibited by law. Cash value 1/100¢. Good only at: Garwood Burger King</small></p>	<p><b>Coupon</b></p> <p><b>SAVE</b></p> <p><b>\$1.00 on one of these great meals.</b></p> <ul style="list-style-type: none"> <li>• Whopper Value Meal</li> <li>• Original Chicken Value Meal</li> <li>• BK Brollor Value Meal</li> </ul> <p><small>Present coupon before ordering. Not valid with any other coupons or offers. Void where prohibited by law. Cash value 1/100¢. Good only at: Garwood Burger King</small></p>	<p><b>Coupon</b></p> <p><b>99¢</b></p> <p><b>WHOPPER</b></p> <p><small>Present coupon before ordering. Not valid with any other coupons or offers. Void where prohibited by law. Cash value 1/100¢. Good only at: Garwood Burger King</small></p>
--	--	---	---

### Concert to aid area counseling service programs

The Orchestra of St. Peter by the Sea will perform for the ninth year in a benefit concert for the Youth and Family Counseling Service.

The concert will be 8 p.m. Saturday, May 1 at St. Helen's Roman Catholic Church, 1600 Rahway Ave., Westfield. Appearing with the 45-member orchestra will be Raemond Martin, tenor; Anthony Buono, tenor; and Thomas Bethman, tenor.

In keeping with the policy of Rev. Alphonse Stephenson, conductor and music director, a completely new program will be provided with works written expressly for male voices.

Proceeds will benefit Youth and Family Counseling Service programs on parenting skills, parent-teen communication and family issues.

General admission is \$25 for adults and \$22 for senior citizens. Patron seating is \$50.

Tickets can be purchased in advance at Enchanted Garden in Cranford, Encore Books in Garwood, Lancaster Hallmark Ltd. in Westfield, Richard Roberts Ltd. in Scotch Plains and Country Squire Men's Wear in Clark.

For more information, call (908) 233-2042.

## Estelle's Hot Spot: Spirito's offers Italian home cooking

**Spirito's Restaurant**  
714 Third Avenue  
Elizabeth  
908-351-5414  
(in Peterstown -  
The Burg Section)

**Very Casual,  
Very Affordable and  
Very Cozy Atmosphere**

This has been a family owned and operated restaurant since 1932.

Frank Spirito handed down Spirito's to his wife, Sylvia, and four daughters: Beverly, Margo, Gemma and Toni (third generation).

I, personally, have wanted to dine at Spirito's for many years, however, I never seemed to be able to get there.

I guess my reason was that they are closed for lunch, which was then convenient for me.

Over the years I had heard that this was a great spot for homemade food.

There is a bar/lounge entrance and a restaurant entrance.

We entered the lounge door by mistake but we were glad we did so because we had to go through the kitchen, which was totally spotless!!!

This was very appealing to clean addicts.

Our appetites were now in full bloom.

Spirito's specializes in traditional Italian homemade favorites such as Lasagna and Raviolis (made on premises - fresh daily).

The Hot Spot Dining Team walked into an Old World European setting: wood paneling with wood booths and tables, pictures of the city of Elizabeth and generations of the Spirito family, dim lighting with sconces at each table - homey and not fancy.

It was a Tuesday evening at 6:30 p.m. and the place was crowded.

We were told the weekends are extremely busy so get there early or you will wait!

The following menu sample is simple but perfect for families who want real homecooking:

**Ala Carte**  
Antipasto - \$7.50  
Tossed Salad - \$6.75  
Spaghetti with Tomato Sauce - \$7.25  
Ravioli with Tomato Sauce - \$8  
Veal & Peppers - \$10.25  
Lasagna with Tomato Sauce - \$9.50

**Plus some Chef's Specials:**  
Chicken Cacciatore - \$11.75  
Chicken Cutlet Parmigiana - \$11.75  
Veal Cutlet Parmigiana - \$11.75

Half portions of spaghetti or ravioli are served to children under 10.

Spirito's is also known for its "Famous" Pizza Pie - Plain Pie is \$6.50 plus a large selection of toppings \$7.25 to \$8.25 - Take out pizza pies are \$7 to \$8.75.

Sandwiches include sausage, meatball, salami, provolone cheese, imported provolone cheese, salami and cheese combo and veal or chicken cutlet - priced \$3.75 to \$8.

The Hot Spot Dining Team had heard that the Italian bread was served without butter and this is true.

The reason is, I guess, old-fashioned as Spirito's is - years ago people used bread to soak up the gravy (sauce), making the butter unnecessary, and so the tradition has endured!

We started our dinner with a small tomato pie with cheese - oregano is used, making it a little spicy, which we like.

Then we ordered the Tossed Salad with Garlic Dressing.

This is a delight for garlic lovers ... we devoured every leaf.

The salad consists of carrots, tomatoes, onions, radishes, black olives, celery oil,

vinegar and fresh garlic.

My entree was the Chicken Cacciatore with the "Famous" mouth-watering freshly made on-premises Raviolis - \$11.75.

The chicken had a special sauce, which I enjoyed immensely but the ravioli was unbelievable unforgettable.

Everyone had been right all these years - you must taste this specialty!

My companion ordered the Veal Cutlet Parmigiana (\$11.75) - four huge breaded cutlets which were eaten with gusto.

My third companion ordered the Lasagna with Meatballs (\$10.50).

The lasagna isn't the customary dish - very little sauce, no meat and lots of cheese with mushrooms.

Dessert would ordinarily come next but not at Spirito's.

Luckily we were stuffed or we could have been disappointed.

Spirito's does not serve desserts.

The reason is they have always been very busy and in order for them to get people in and out faster, they decided not to serve desserts - the tradition goes on!

The Hot Spot Dining Team has now finally experienced the "Famous" culinary artistry of authentic Italian Home-Cooking, a truly caring family who has kept all customs and traditions from generation to generation.

The quality of food is unsurpassed. Success is apparent by steady, loyal customers who continually frequent this special restaurant.

Treat yourself soon.

We know we will be back in the very near future!

Gift certificates available. No reservations needed.

Regular hours are Tuesday-Saturday 5-11 p.m. and Sunday 3-11 p.m.

*This column is designed to acquaint our readers with dining spots in the area. It is not intended as a critique.*

## Raphael's Life House joins with Cranford Cares for Kids in Chef Du Jour Night

**Cranford** This year, Raphael's Life House, a non-profit transitional residence for pregnant women who are homeless, located in Elizabeth, will join with Cranford Cares For Kids in its first Chef du Jour Night fund-raiser, to be held at The Westwood in Garwood on April 21, 5:30-10:30 p.m.

Numerous people and organizations have been instrumental in helping the fund-raising efforts held locally throughout the year to help raise money, handle publicity and secure donations for Raphael's Life House, which has been a home for more than 100 women and 90 babies since it was opened in 1993 by long-term Cranford residents Edith Coogan and Mary Orrico.

This year, Cranford Cares For Kids, a non-profit organization which serves to help pay non-reimbursed medical expenses for children with long-term illnesses, wishes to honor the memory of Edna Cannon, its founder, who died last October, by joining Raphael's Life House in this food tasting extravaganza so that these organizations may continue to assist those in need.

More than 20 restaurants will participate with samplings of their tasty dishes.

Music will be provided by Dr. Michael Beams and his group.

Prizes will be raffled during the evening and include airline tickets for anywhere in the continental United States, an Irish handmade quilt, a Belleek lamp, and many baskets.

This year's chairpersons, Ann Beams of Raphael's Life House and Dawn Cannon of Cranford Cares For Kids, have given their time, support and talent in an event which they hope will draw 400 people.

The following restaurants will be there for the dining pleasure of all who attend: Mackenzies; South Trios; Il Giardino; Hunan Wok; Tony's Cafe; Bagel America; The Gourmet; ChariTea Room; Mona Lisa; Ciriels; South Side Roman Bistro; Dominis; Crossroads; Aunt Val's; Buttery Bake Shoppe; Cafe Rock, and many more.

Tickets may be obtained prior to the event for \$30-\$35 at the door at the ChariTea Room, American Princess, 35 Alden St., Cranford, and at Cranford Corner, Centennial Avenue, Cranford.

For more information or ticket reservations call Nora at (908) 272-4974.

# Dining & Catering

*A Guide To Great Food & Catering*

**PANDA HOUSE**  
CHINESE FOOD - LATEL or TAKE OUT  
Szechuan, Hunan, Mandarin, Cantonese

**Lunch Specials 11 am - 3 pm**  
from **\$3.95**  
**Open 7 Days**  
Delivery Available (Min. \$10)  
Coupon  
**FREE**  
(1) Qt. Homemade Wonton Soup  
Your Choice of:  
Triple Delight Sesame Chicken,  
General Tso's Chicken, or Dumplings  
Cranford  
110 North Ave. W., Cranford  
Tel (908) 653-1985 • Fax (908) 653-1987

**VIVIAN'S KITCHEN**

"Homemade brownies and ice cream may seem simple but at their ultimate best are of the choicest desserts known to man. Some of the finest I have ever tasted come from Vivian's Kitchen."  
Craig Claiborne

Once again, life imitates art.

Last week a film crew turned Vivian's Kitchen into a "Pie Shop" set for a new TV pilot. There was so much excitement about the pies that Vivian decided to feature PIE as a special part of her Spring menu. There will be Apple Crumb, Old Fashioned Apple, Pecan Pie (Craig Claiborne gave Vivian his recipe for this) Peach Crumb and more. When topped with Award Winning ice cream from Here's The Scoop, these desserts become truly delectable.

Breakfast is served from 8 - 10:30, featuring homemade scones, biscuits, cornbread and muffins. Scrambled eggs with home baked ham are popular offerings, and low fat items are also available.

Lunch from 11 to 3 feature homemade soups, vegetable tarts, quiche, wraps and sandwiches. At Vivian's vintage 1920 soda fountain, one can indulge in egg creams, floats, malts, shakes, ice cream sodas (topped with real old fashioned whipped cream) and sundaes made with homemade fudge sauce.

A large selection of antiques and collectibles are also available for viewing and sale.

**VIVIAN'S KITCHEN**  
10 Prospect Street • Westfield  
Phone (908) 451-0805  
Open Tues. to Sat. 8:00 am to 5:00 pm

**Scotty's**

**24 OZ. STEAK \$11.95**

**\$1.25 DRAFTS**  
24 oz. Sirloin Steak .....\$11.95  
24 oz. Delmonico Steak .....\$11.95  
Smothered Sirloin Steak .....\$11.95  
Scotty's Sizzling Steak .....\$11.95  
Fresh Seafood Platters • Cheesecake Sandwiches •  
Char-Broiled 1/2 lb. Burgers

COMPLETE WINE LIST  
(973) 376-3840  
595 Morris Avenue  
Springfield, NJ 07081  
OPEN 7 DAYS

**BIG STASH'S**  
A Restaurant In The Town Square

Daily Lunch and Dinner Specials  
Steaks • Seafood • Chops • Famous Sundaes •  
Open 7 Days A Week  
1020 S. Wood Avenue, Linden, N.J.  
Newly Remodeled Banquet Rooms 862-6455

For A Snack • A Sandwich • A Feast  
- OPEN 24 HOURS -  
**BETTY LIND DINER**  
Steaks • Chops  
Seafood • Sliced Bar  
Businessmen's Lunch hours  
1932 East St. Georges Ave. Linden  
**925-2777**  
Across From Worthington Park

**COUPON**  
**10% OFF**  
With This Coupon

**Aunt Val's**  
Country Bake Shoppe

18 North Ave.  
Garwood, NJ 07032  
Home-made, Authentic NJ  
Flavors  
COOKIES • Cakes • Pies

**"I'M COOKING FOR YOU"**  
Your personal chef service

Up to 6 days of dinners delivered to your home  
Meals packaged for your convenient reheating method  
Customized menu, home-style gourmet or healthy choice  
More affordable than dining out & better than take-out  
Additional information  
Call Susan (322) 494-0941

**Voted Area's Top "Steakhouse"**  
Home of 24 oz. Great Steaks

**\$11.95**  
24 oz. NY Sirloin Steak  
24 oz. Delmonico Steak

• Tender Steaks • Enticement Burgers •  
• Fresh Fish • Cubic Cubes Sandwiches •  
• Cold Beer • Wine List  
Best Value For Your Money

Happy Hour at our bar & grill  
10:30 - 11:00 PM  
Party Room and full catering

**Alexus**  
1750 Rt. 22 W.  
Monticello, NJ 08854  
908-233-5100

**INTERNATIONAL HOUSE OF PANCAKES**  
465 N. Broad St. • Elizabeth • 908-351-8833

**KIDS EAT FREE**  
Every Evening After 4pm  
(See store for details)

**FREE DELIVERY**  
7 Days A Week 7:30 am to 8:00pm  
We Serve The Best Breakfast In Town All Day Long

**VIVIAN'S KITCHEN**  
Westfield  
Quaint, Comfortable & Reasonable  
Almost Everything is Homemade!!!  
such as: Soups, (some low fat & veg.)  
Roasted Turkey & Ham • Potatoes • Waffles • seasonal fruits  
Fresh Salads • Tamales • Tarts • Homemade ice cream &  
Cup Creams • Fresh Baked Scones, Bread, Biscuits  
Cookies • Low Fat Muffins & lots more!

\*You Can Even Buy A Genuine Antique!  
Hurry, Tuesday to Saturday from 10 to 5pm  
10 Prospect St., Westfield • (908) 451-0805

**Cafe Repetti NIGHT OUT**  
CASUAL DINING • REGIONAL ITALIAN CUISINE  
Wide Selection Of Italian Specialties

• Affordable Prices • Comfortable Casual Atmosphere

- OVER 30 PASTAS -  
572 Boulevard, Kenilworth • 908-276-7775  
1251 Rt. 202/206, Bridgewater • 908-652-3000

**MARGIE'S RESTAURANT**

TRUE EUROPEAN CUISINE such as:  
Stuffed Cabbage • Goulash • Potato Pierogies  
Beef Stroganoff • Cheese Bintzas • Etc  
Plus Our Homemade Soups  
• Catering For All Occasions •

DOOR TO DOOR • SUN. 10:00 AM  
29 NORTH UNION AVE.  
CRANFORD • 908-272-6336

**Chari TEA ROOM**

THE CHARITEA ROOM IS CELEBRATING ITS ONE YEAR ANNIVERSARY

ANN, KATHY, DONNA AND JACKIE WANT TO THANK ALL OF THEIR VOLUNTEERS, FRIENDS, BENEFACTORS AND CUSTOMERS WHO MADE THE YEAR SUCH AN OUTSTANDING SUCCESS!

WE COULD NOT HAVE DONE IT WITHOUT YOU.

TEA ROOM HOURS  
WED.-SAT.---NOON UNTIL 5:00  
ALL PROFITS DONATED TO CHARITY

35 Alden Street Cranford  
908-276-8832

**WESTFIELD SYMPHONY ORCHESTRA**  
David Wroe,  
Music Director & Conductor

1998-1999 Season

**THE POWER OF MUSIC**

OPERA IN CONCERT  
Humperdinck's  
**HANSEL & GRETEL**  
performed in English  
SATURDAY, APRIL 24, 1999—8:00 PM  
The Presbyterian Church in Westfield  
featuring  
AWARD WINNING SOLOISTS  
with  
NEW JERSEY CHILDREN'S CHOIR

Purchase Your Kids' WSO Ticket Online  
Go to: [www.wso.org](http://www.wso.org)  
For more information please call  
**908-232-9400**



# Pulitzer Prize-winning composer will perform at Kean concert

UNION — Kean University has launched a new, annual arts initiative titled *Ars Vitalis: The New Jersey New Music Forum*. An inaugural concert, featuring Pulitzer Prize winner George Walker, will take place at 8 p.m. on April 29, at the University's Wilkins Theatre.

*Ars Vitalis* will showcase the works by Dr. Matthew Halper, an assistant professor of music at Kean and artistic director of Arts Vitalis, Frank Ezra Levy and Samuel Zyman.

Walker, one of the most accomplished composers of his generation. Has been the recipient of numerous awards, honors and commissions. He became the first African American to receive the Pulitzer Prize in Music for *Lilaes* for Voice and Orchestra, commissioned by the Boston Symphony, in 1996. His works have been performed by virtually every major orchestra in this country including commissions from the New York Philharmonic, the New Jersey Symphony and the Cleveland Orchestra. Other awards include Guggenheim Fellowships, Rockefeller Fellowships, Koussevitsky Awards and an award from the National Academy and Institute of Arts and Letters. Dr. Walker is Professor Emeritus at Rutgers University.

Invited soloists include flutist Kimberly McCoul Risinger and pianist Naoko Takao. Takao will play Walker's Piano Sonata No. 2 and will join Risinger for Sonata for Flute and Piano by Zyman and a Sonata Fantasy by Halper. Rebekah Johnson (violin), Leslie Harlow (viola), Joshua Gordon (cello) and Steven Masi (piano) will perform in the world premier of Levy's Piano Quartet.

In addition to presenting a concert of vital new works of music, *Ars Vitalis* will include a pre-concert symposium at 7 p.m. on April 29 that will allow audience members to converse with the invited composers and the featured performers. Open to the campus community and general public, all *Ars Vitalis* events are



GEORGE WALKER

free of charge.

For further information, call Dr. Halper at (908) 527-2107 or the University Box Office at (908) 527-2337.

# Chansonettes preparing to tour

WESTFIELD — The Chansonettes of Westfield, a women's singing group, has been in rehearsal for the upcoming spring program. The theme for spring, *Girls, Girls, Girls*, will feature songs such as "Stormy Weather," "Stop in the Name of Love," "Crazy" and OMy "My Guy."

The group will begin its tour with an early performance at the First Presbyterian Church in Cranford on April 14 at 8 p.m. The tour continues in May with performances at New Dover United Methodist Church on May 7, Manor Care on May 10, New Providence Methodist Church on May 11 and Ashbrook Nursing Home in Scotch Plains on

May 12. The group is currently booked for spring performances. Organizations wishing to book for the next winter holiday program may do so by calling Louise Lofredo, vice president, at (908) 232-8213.

The Chansonettes are directed by Jean Schork and accompanied by Mary Ellen Freda. Area women who enjoy singing for fun and would like more information, may call Nancy Lau, president, at (908) 654-5130. All levels of voice are welcome. Rehearsals are Wednesday evenings at 8 in the choir room of the Presbyterian Church of Westfield on Mountain Avenue.

# Jazz stylist to be featured at library

SPRINGFIELD — Carrie Jackson and her All Star Quartet will perform in concert at the Donald B. Palmer Museum of the Springfield Free Public Library on May 2 at 2 p.m.

Jackson is a native of Newark and her singing and performance styles are winning her rave reviews. Jackson is a song stylist as well as an extraordinary jazz singer. She has the diva qualities of the great Dinah Washington, with a jazzy, soulful, sultry voice that hints of Ella Fitzgerald and Sarah Vaughan.

Jackson was featured artist with a leading role in the acclaimed introduction of the

Gallery Theatre Company's 49th Jazz Production. She has delighted audiences at the Newark Jazz Festival appearing in the city hall's soaring rotunda. Jackson has performed seven times in 1998 and 1999 at the Theater Square Grill of the New Jersey Performing Arts Center, at the 1998 Christmas concert, and Summer Concert Series, City of Newark. Jackson is introducing a new CD, *The Nearness of You*.

Funding for this concert has been provided by the A. Leigh Balber Memorial Fund. Balber, a long-time local resident, was active in all library issues. His campaign to lobby to preserve

library budgets and other resources at city and county levels, resulted in the preservation of integrated services. Because of his actions on behalf of the county system and of local libraries in Essex County, the New Jersey State Library Association awarded him its Library Service Award in 1988. Balber remained active in library affairs until his death in 1995.

Admission to the concert is free by ticket only. Tickets may be picked up at the circulation desk. The Donald B. Palmer Museum is located in the Springfield Public Library, 66 Mountain Ave. For information call (973) 376-4930.

# Imperial Brass to perform at Methodist Church

UNION — The well-known New Jersey based Imperial Brass will perform a concert of light music, jazz, popular and classical music at the United Methodist Church in Union on April 18 at 3:30 p.m. Broadway trumpet player Chris Jaudes will be featured as guest soloist. Hear the

music of Gershwin, Leroy Anderson, Tchaikovsky, Langford and Glier.

Imperial Brass has an outstanding reputation for maintaining a high standard of excellence which has included four appearances at the NY Brass Conference and champions of the

1994 and 1995 Northeastern Brass Band Competition. Featured guest artists have included Philip Smith, principal trumpet of the New York Philharmonic; jazz great Warren Vache; Andrew Berryman, principal trombone of the Halle Orchestra; and the world renowned Childs Brothers from England.

Guest artist Chris Jaudes is at home with all styles of music, having played with the St. Louis Symphony, television and radio commercials, recordings and Broadway shows. On Broadway, Jaudes has been the lead trumpet player with *Sunset Boulevard*, *Ragtime*, and, currently, *Annie*, *Get Your Gun*. He is working on a new CD with Imperial Brass.

There is no charge for tickets. There will be a free-will offering collected. For more information and directions call (908) 687-8077.

The United Methodist Church is located at Berwyn Street and Overlook Terrace in Union.

# Civil War topic at UCC conference

CRANFORD — Union County College and the New Jersey Historical Commission are sponsoring an all-day conference titled "Perspectives on the Civil War" on the college's Cranford campus from 9 a.m. to 6 p.m. on April 17. It is supported by a grant from the Union County College Foundation.

At the conference, Gabor Boritt, a Lincoln scholar and director of the Civil War Institute at Gettysburg College will speak on "The Lincoln Image." James McPherson, professor at Princeton University, Civil War scholar, and Pulitzer prize-winning author of *Battle Cry of Freedom* will answer the question "Was Blood Thicker Than Water?" in his address on ethnic and civic nationalism in the Civil War. Joel Silbey, a Cornell University history professor, will discuss American politics in the Civil War era when he presents remarks titled "An Expansion of Reach, An Explosion of Energy."

In addition to the feature presentations by these noted Civil War Scholars, all three will participate in a panel discussion. The day will also include workshops on "Teaching the Civil War," "The Underground Railroad: New Jersey and Nationally," and "Trends in Civil War Military History." The conference will conclude, from 4:30-6 p.m., with a concert of Civil War Era songs performed by the North Jersey Philharmonic Glee Club, narrated by Dr. Clement Alexander Price of Rutgers University, Newark.

The registration fee for this outstanding conference is \$40 per person. There is a reduced registration fee of \$25 for students. The fee includes the conference, luncheon, and the concert. Those interested in attending only the concert can purchase tickets at the door for \$7 per person.

For further information, contact the Office of Continuing Education, Union County College, 1033 Springfield Ave., Cranford, NJ 07016, or by phone at (908) 709-7800.

NEW

# Family Buffet

- Seafood Bar
- Italian Food Bar
- American Food Bar
- Chinese Food Bar

## Something New

- Roast Beef • Beef Ribs • Lobster

(weekend only - Fri., Sat. & Sun.)

### Something New

Baked Clams & Clams On The Half Shell At The Buffet!

Mon thru Sun • Dinner Only

Take-Out Buffet	Lunch \$3.25/lb.
at Least 3 Items	Dinner \$4.25/lb
per Take-Out	Seafood Only \$5.99/lb

Price Includes Beverages

Children Under 2 EAT FREE

10% Discount for Seniors

Gift Certificates Available

Lunch - Mon. - Sat 11am - 4pm

Adults \$5.65

Children under 10 \$3.25

\* Price Includes Drinks

Dinner - Mon. - Thur. 4pm - 11pm

Adults \$8.95

Children under 10 \$4.95

\* Price Includes Drinks

Weekend Dinner

Fri.-Sat.-Sun. • All Day

Adults \$9.95

Children under 10 \$4.95

\* Price Includes Drinks

Private Room Available up to 70 People

Catering Available

Hours:  
Sun Thru Thurs 11 am to 10:30 pm.  
Fri. & Sat. 11 am to 11:30 pm

# 1 YEAR ANNIVERSARY SPECIALS!

<div>COUPON</div> <div><h2>10% Off Lunch</h2><p>Monday - Saturday "All You Can Eat Buffet"</p><p>(Not to be combined with any other offer)</p><p>Exp. 4/28/99</p></div>	<div>COUPON</div> <div><h2>15% Off Dinner</h2><p>Monday - Sunday "All You Can Eat Buffet"</p><p>(Not to be combined with any other offer)</p><p>Exp. 4/28/99</p></div>	<div>COUPON</div> <div><h2>\$3<sup>00</sup> Off</h2><p>\$18<sup>00</sup> or More</p><p>Take - Out</p><p>(Not to be combined with any other offer)</p><p>Exp. 4/28/99</p></div>	<div>COUPON</div> <div><h2>\$5<sup>00</sup> Off</h2><p>\$30<sup>00</sup> or More</p><p>Take - Out</p><p>(Not to be combined with any other offer)</p><p>Exp. 4/28/99</p></div>	<div>COUPON</div> <div><h2>FREE Can of Soda</h2><p>\$10<sup>00</sup> or More</p><p>Take - Out</p><p>(Not to be combined with any other offer)</p><p>Exp. 4/28/99</p></div>
---	--	--	--	--

1405 South Ave, Plainfield (Border of FANWOOD, Across from Giovanni's), NJ • 908.222.0018 • Fax 908.222.0017



Available to  
dial/pulse and  
TouchTone  
phones!

# The MEETINg Place

Call 1-900-407-6999 to respond to these ads.

(\$1.99 per minute, You must be 18 or older). TouchTone™ or Rotary phones.

26  
New Ads  
This Week!

## WOMEN SEEKING MEN

Call 1-900-407-6999  
\$1.99 per min.

### SEE WHAT HAPPENS

38 yr old, 5'11", attractive, single black female. Enjoys movies, dancing, and going to comedy clubs. Looking for a single male, 30-45, with similar interests, for possible relationship. BOX 16306

### LOOKING FOR LOVE

43 yr old, female with blonde hair and green eyes. Enjoys walks in the park, the beach, and Broadway show. Looking for a non-smoker. Someone who can get along with a teen age boy. BOX 14169

### MAKE THE PHONE RING

53 year old 5'6" physical female with blonde hair. Enjoys dancing, singing, and traveling. BOX 15087

### SINGLE PETITE FEMALE

Single, black female, interested in meeting a single, white male 26 to 36 to share good times and grow with. My hobbies include swimming, theatre, walks on the beach, and going to the gym. Enjoys traveling, and is athletic. BOX 32775

### JUST THE BASICS

36 yr old, single, Jewish female, likes movies, dining out, music, hiking, walking. Seeking a single, white, Jewish male, 36 and older. BOX 14995

### THE FINER THINGS

Tall, slender, well traveled, attractive female with blonde hair. Enjoys travel, hiking, and dancing. Looking for a single, white male, 30-45, who is fun, intelligent, and financially stable. BOX 15864

### MARRIAGE MINDED

Single, Jewish, white female. In search of a marriage minded male, 30-45, who is fun, intelligent, and financially stable. BOX 15864

### TAKE A GAMBLE

Female in her 40's, 5'8", 145 lbs, brown hair and eyes, intelligent, fun, and adventurous. Seeking a single, white male, 30-45, who is fun, intelligent, and financially stable. BOX 32738

### WAITING FOR LOVE

58 year old, 5'2", divorced, white female. Enjoys dancing, animals, and walking on the beach. Looking for someone for friendship first. Must be sincere and have a sense of humor. BOX 15752

### MAKE ME LAUGH

32 year old single white professional female. Seeking an attractive and intelligent, single white professional male, 32-42, who has never been married. Looking for a man who can make me laugh. BOX 38808

### WORLD TRAVEL

Adult, secure, divorced, very pretty, single, black female. No games, please. Dates men of all races. Looking for mature, well established, successful, and honest, and views women as equals. BOX 32776

### NOT SEEKING KISS

29 yr old, full figured, very pretty woman is looking for a nice, successful male for friendship and possible relationship. If you're looking for a Barbie, you're looking in the wrong place. No games please. BOX 14357

### SOMETHING TO SHOUT

Honest and witty, appealing, professional lady who favors a good natured, flexible, educated, tall white Jewish male, 5'2-62. Can we build enduring friendship and possible consideration, our interests and the future? BOX 32657

### MINE IN 99

Single white Catholic female, 42 yr old, 5'2", brown hair and eyes, non-smoker, and non-drinker, playful, fun, and intelligent. Seeking a single, white male, 30-45, who is fun, intelligent, and financially stable. BOX 14653

### CONSCIENTIOUS

48 yr old, 5'7", professional, divorced, Italian female, single. Enjoys traveling, dining, and going to the gym. Seeking a financially secure, white male, with a good sense of humor, someone to share life with. Looking for a long-term relationship. Must like animals. BOX 32728

### CAN WE TALK

White, divorced Jewish female, a non-smoker, late 40's, single, New York City, movies, theater, walks, opera, ballet and more. Looking for Jewish male, non-smoker, 35-65, with similar interests, for friendship and possible relationship. No games. BOX 32730

### SEEKING MR. RIGHT

33 yr old, 5'3", 130 lbs, physically fit, very attractive, single, Jewish female, with blonde hair and a good sense of humor is seeking a handsome, warm, caring, and successful male, 30-45, for friendship and possible relationship. BOX 34016

### WONDERFUL LADY

52", 120 lb, non-smoking, physically fit, sensitive, caring, compassionate, single, very attractive, single, divorced, Hispanic and Italian female. In 40's, is seeking handsome, physically fit, sensitive male, late 40's to early 50's, for friendship. Enjoys working out, nature, the outdoors, dancing, and dining out. BOX 14835

### FUN AT NEXT TURN

34 yr old, 5'7", fun loving, easy going, intelligent, single, Jewish female, with blonde hair and a good sense of humor is seeking a handsome, warm, caring, and successful male, 30-45, for friendship and possible relationship. BOX 14835

### POSITIVE CINDERELLA

40 yr old, 5'2", fun loving, easy going, intelligent, single, Jewish female, with blonde hair and a good sense of humor is seeking a handsome, warm, caring, and successful male, 30-45, for friendship and possible relationship. BOX 14835

### CENTRAL N.J. DJ

48 yr old, single, attractive, brunette, intelligent, non-smoker, professional, single, Jewish female, with blonde hair and a good sense of humor is seeking a handsome, warm, caring, and successful male, 30-45, for friendship and possible relationship. BOX 14835

### DEBIE A AFFECTION

What else could you want? Single, white female, mid 40s, independent, sincere and honest. Enjoys dining, dancing, and traveling. Looking for a single, white male, 30-45, with similar interests. BOX 32416

### YOUR TREDDY BEAN

37 yr old, 100 lb, attractive, intelligent, single, blonde female. Enjoys the beach, conversation, dancing, and going to the gym. Seeking a single, white male, 30-45, with similar interests. BOX 32416

### LET'S TALK

34 yr old, single, attractive, non-smoker, single, Jewish female, with blonde hair and a good sense of humor is seeking a handsome, warm, caring, and successful male, 30-45, for friendship and possible relationship. BOX 32416

### SHORELINE AND HONEST

40 yr old, 5'2", 140 lbs, brown hair and eyes, intelligent, fun, and adventurous. Seeking a single, white male, 30-45, who is fun, intelligent, and financially stable. BOX 32738

### YOUR TREDDY BEAN

37 yr old, 100 lb, attractive, intelligent, single, blonde female. Enjoys the beach, conversation, dancing, and going to the gym. Seeking a single, white male, 30-45, with similar interests. BOX 32416

### LET'S TALK

34 yr old, single, attractive, non-smoker, single, Jewish female, with blonde hair and a good sense of humor is seeking a handsome, warm, caring, and successful male, 30-45, for friendship and possible relationship. BOX 32416

### SHORELINE AND HONEST

40 yr old, 5'2", 140 lbs, brown hair and eyes, intelligent, fun, and adventurous. Seeking a single, white male, 30-45, who is fun, intelligent, and financially stable. BOX 32738

## PRISCILLA SEEKS ELVIS

Fun loving, 54 year old, green eyes, dark hair, loves music and dancing. Enjoys traveling, and is athletic. Looking for a single, white male, 30-45, who is fun, intelligent, and financially stable. BOX 32659

## "SINGLE & SINCERE"

36 yr old, 5'2", petite, single female, enjoys dining out, theater, travel and more. Looking for a single, white male, 30-45, who is fun, intelligent, and financially stable. BOX 32738

## LEAP OF FAITH

52 yr old, 5'2", attractive, fun loving, divorced, white, professional female. Enjoys theater, music, dancing, and traveling. Looking for a single, white male, 30-45, who is fun, intelligent, and financially stable. BOX 32659

## CATCH ME

36 yr old, 5'4", 145 lb, nice looking, white female, seems to be caught by an attractive, down to earth, fun loving, honest, outdoor type, single, white male, 30 to 40, no under 5'8", no under 160 lbs, for a fun, intelligent, and financially stable. BOX 32659

## "NO GAMES"

Single white female professional, 32, 5'2", single, non-smoker, Jewish female, white male professional, 32, 4'2", honest, sincere, and ambitious. Enjoys hiking, dining out, and reading. FOX 32523

## LET'S TALK

5'10" male who enjoys long walks, jazz music, classical music and bowling. Looking for a lady, 30 to 45, who is caring and considerate, with a good sense of humor. BOX 16370

## LONELY WITHOUT YOU

53 yr old, very attractive, white female with blue eyes and brown hair is seeking a fit, single, white male, 50 to 62, with a good sense of humor, who enjoys life, for a possible relationship. Enjoys eating, drinking, and traveling. BOX 16275

## BORN AGAIN FEMALE

Born Again Christian female, 58, is seeking a single, white male, 30-45, who is fun, intelligent, and financially stable. Looking for a long-term relationship. BOX 35294

## LET'S BE FRIENDS

Early 50's, 5'2", 128 lb, white female, single, Jewish female, with blonde hair and a good sense of humor is seeking a handsome, warm, caring, and successful male, 30-45, for friendship and possible relationship. BOX 32659

## "DOWN TO EARTH"

5'4", 140 lb, single mother of one like the beach, dining, camping, and fishing. Seeking a single, white male, 30-45, who is fun, intelligent, and financially stable. BOX 37009

## SERIOUS ABOUT LIFE

37 yr old, 5'7", single, black female, long hair, full figured, and intelligent. Enjoys music and more. Seeking a single, white male, 30-45, who is fun, intelligent, and financially stable. BOX 32659

## BIG APPLE LOVER

35 yr old divorced white mother of one, 5'7", dark hair and eyes, non-smoker, loves movies, dining out, and going to the gym. Looking for a single, white male, 30-45, who is fun, intelligent, and financially stable. BOX 13086

## PASSION IS A FACTOR

Divorced white female, mid 40s, passionate, fiery, and intelligent. Seeking a single, white male, 30-45, who is fun, intelligent, and financially stable. BOX 11624

## LET'S MEET...

White female, 35 yr old, 5'8", 128 lbs, reddish hair, brown eyes. Enjoys traveling, dining, and movies. Seeking a single, white male, 30-45, who is fun, intelligent, and financially stable. BOX 13437

## BIG APPLE LOVER

35 yr old divorced white mother of one, 5'7", dark hair and eyes, non-smoker, loves movies, dining out, and going to the gym. Looking for a single, white male, 30-45, who is fun, intelligent, and financially stable. BOX 13086

## ATTRACTIVE & HONEST

32 yr old, 5'2", 120 lb, white female, single, Jewish female, with blonde hair and a good sense of humor is seeking a handsome, warm, caring, and successful male, 30-45, for friendship and possible relationship. BOX 32659

## CAPTIVATE ME

Let me catch your eye with my vibrant, fun, and intelligent personality. Enjoys traveling, dining, and going to the gym. Seeking a single, white male, 30-45, who is fun, intelligent, and financially stable. BOX 32659

## ONE SORRE

Single white female, 52, 116 lbs, 5'11", pretty and kind, enjoys work, dining, and going to the gym. Seeking a single, white male, 30-45, who is fun, intelligent, and financially stable. BOX 32659

## TREED OF CLUB SCENE

52", divorced, white female in 50's, with blonde hair and green eyes seeks a financially and emotionally mature, family oriented, white male, 30-45, who is fun, intelligent, and financially stable. Looking for a long-term relationship. Likes hiking, fishing, dining out, and home cooking. Must like animals. BOX 32727

## NICE JEWISH LADY

40 yr old, 5'2", single, Jewish female, with blonde hair and a good sense of humor is seeking a handsome, warm, caring, and successful male, 30-45, for friendship and possible relationship. BOX 32659

## LIFE IS BEAUTIFUL

Down to earth, blue eyed brunette, affectionate, warm, loving, Jewish widow, 52, 116 lbs, 5'11", pretty and kind, enjoys work, dining, and going to the gym. Seeking a single, white male, 30-45, who is fun, intelligent, and financially stable. BOX 32659

## "IS IT ME YOU ARE..."

Looking for a man who is attractive, passionate, easy going, and a good sense of humor. Enjoys traveling, dining, and going to the gym. Seeking a single, white male, 30-45, who is fun, intelligent, and financially stable. BOX 32659

## PERFECT MATCH

Single white female, 32, 110 lbs, 5'2", single, non-smoker, Jewish female, with blonde hair and a good sense of humor is seeking a handsome, warm, caring, and successful male, 30-45, for friendship and possible relationship. BOX 32659

## "MIDDLESEX COUNTY"

Divorced white female, single, romantic lady, 40's, down to earth and caring. Enjoys music, movies, and dining out. Seeking a single, white male, 30-45, who is fun, intelligent, and financially stable. BOX 32721

## A NEW BEGINNING

50 yr old, 5'3", petite, divorced, professional, white female likes the theater, movies, and dining out. Seeking a single, white male, 30-45, who is fun, intelligent, and financially stable. BOX 11260

## "A PREFERRED OPTION"

Witty, warm and appealing professional Jewish female, 40's, single, New York City, line dining, gardening, cooking, friends. Seeking a single, white male, 30-45, who is fun, intelligent, and financially stable. BOX 11260

## LET'S TALK

32 yr old, 5'8", 118 lb, single, white female with a daughter is seeking an attractive, secure, happy, non-smoking, single male, 30 to 37, 5'7" or taller, who wants to get to know me. Loves antiquing, hiking, snowmobiling, gardening, traveling, outdoors, and hiking. BOX 32709

## JUNE STARTS

Attractive, white female, 30, 110 lbs, 5'2", single, non-smoker, Jewish female, with blonde hair and a good sense of humor is seeking a handsome, warm, caring, and successful male, 30-45, for friendship and possible relationship. BOX 32659

## TOUCH OF CLASS

Monmouth County, attractive, 63 yr, non-smoker, widow, unattached, and retired. An open, optimistic, stable, adventuresome woman. Seeking 60-69 yr old man for long term relationship. BOX 32709

## MAKING THE MOST...

Vibrant, fun loving, senior female, 54", 150 lb, dark hair, blue eyes, enjoys traveling, golf, swimming, hiking. Seeking a male who likes the same for companionship. BOX 34639

## TRUE LOVE

35 yr old female, blonde, brown hair, hazel eyes who is loving, caring and romantic. Enjoys reading, dancing, movies and quiet times. In search of white male, 35 to 40, to share affection and friendship leading to true love. BOX 32653

## FREEDOM AREA

38 year old, divorced white mother, blonde hair and blue eyes, 170 lbs in search of non-smoking, romantic guy, 37-43. Enjoys romantic dinners, movies, and walks on the beach. Give me a call. BOX 32653

## "NO FALSE HYPER"

Just a very pretty red head, European charm, smart, Jewish professional. Seeking the same in a handsome man, 30 to 45, for dating, caring, and committed. Widower. BOX 32653

## READY FOR ROMANCE

21 year old single black female with long black hair and brown eyes. Enjoys movies, dining out and more. Seeking a single, white male, 30-45, who is fun, intelligent, and financially stable. BOX 13334

## ENTIRELY YOURS

Single black female, 20, seeking a single male, 21 to 24, tall, who likes parks, dining out and spending time together. BOX 13865

## "SEEKING SOULMATE"

Single, white, female, 29, 5'2", petite, college educated, shy at first and marriage minded. In search of single white male, 27 to 36, never married, marriage minded who is hard working and loves kids. BOX 32630

## VERY PROMISING

35 yr old female, 5'10", 130 lbs, single, and honest. Enjoys movies, dining out, music, and more. Seeking a single, white male, 30-45, who is fun, intelligent, and financially stable. BOX 12496

## RADIANT BEAUTY

Divorced white mother, 50 yr old, radiant, seeking single male, distinguished, 50's, attractive, professional, and gentleman. No baggage. BOX 11624

## LET'S MEET...

White female, 35 yr old, 5'8", 128 lbs, reddish hair, brown eyes. Enjoys traveling, dining, and movies. Seeking a single, white male, 30-45, who is fun, intelligent, and financially stable. BOX 13437

## BIG APPLE LOVER

35 yr old divorced white mother of one, 5'7", dark hair and eyes, non-smoker, loves movies, dining out, and going to the gym. Looking for a single, white male, 30-45, who is fun, intelligent, and financially stable. BOX 13086

## PASSION IS A FACTOR

Divorced white female, mid 40s, passionate, fiery, and intelligent. Seeking a single, white male, 30-45, who is fun, intelligent, and financially stable. BOX 11624

## LET'S MEET...

White female, 35 yr old, 5'8", 128 lbs, reddish hair, brown eyes. Enjoys traveling, dining, and movies. Seeking a single, white male, 30-45, who is fun, intelligent, and financially stable. BOX 13437

## BIG APPLE LOVER

35 yr old divorced white mother of one, 5'7", dark hair and eyes, non-smoker, loves movies, dining out, and going to the gym. Looking for a single, white male, 30-45, who is fun, intelligent, and financially stable. BOX 13086

## ATTRACTIVE & HONEST

32 yr old, 5'2", 120 lb, white female, single, Jewish female, with blonde hair and a good sense of humor is seeking a handsome, warm, caring, and successful male, 30-45, for friendship and possible relationship. BOX 32659

## CAPTIVATE ME

Let me catch your eye with my vibrant, fun, and intelligent personality. Enjoys traveling, dining, and going to the gym. Seeking a single, white male, 30-45, who is fun, intelligent, and financially stable. BOX 32659

## ONE SORRE

Single white female, 52, 116 lbs, 5'11", pretty and kind, enjoys work, dining, and going to the gym. Seeking a single, white male, 30-45, who is fun, intelligent, and financially stable. BOX 32659

## TREED OF CLUB SCENE

52", divorced, white female in 50's, with blonde hair and green eyes seeks a financially and emotionally mature, family oriented, white male, 30-45, who is fun, intelligent, and financially stable. Looking for a long-term relationship. Likes hiking, fishing, dining out, and home cooking. Must like animals. BOX 32727

## NICE JEWISH LADY

40 yr old, 5'2", single, Jewish female, with blonde hair and a good sense of humor is seeking a handsome, warm, caring, and successful male, 30-45, for friendship and possible relationship. BOX 32659

## LIFE IS BEAUTIFUL

Down to earth, blue eyed brunette, affectionate, warm, loving, Jewish widow, 52, 116 lbs, 5'11", pretty and kind, enjoys work, dining, and going to the gym. Seeking a single, white male, 30-45, who is fun, intelligent, and financially stable. BOX 32659

## "IS IT ME YOU ARE..."

Looking for a man who is attractive, passionate, easy going, and a good sense of humor. Enjoys traveling, dining, and going to the gym. Seeking a single, white male, 30-45, who is fun, intelligent, and financially stable. BOX 32659

## PERFECT MATCH

Single white female, 32, 110 lbs, 5'2", single, non-smoker, Jewish female, with blonde hair and a good sense of humor is seeking a handsome, warm, caring, and successful male, 30-45, for friendship and possible relationship. BOX 32659

## "MIDDLESEX COUNTY"

Divorced white female, single, romantic lady, 40's, down to earth and caring. Enjoys music, movies, and dining out. Seeking a single, white male, 30-45, who is fun, intelligent, and financially stable. BOX 32721

## A NEW BEGINNING

50 yr old, 5'3", petite, divorced, professional, white female likes the theater, movies, and dining out. Seeking a single, white male, 30-45, who is fun, intelligent, and financially stable. BOX 11260

## "A PREFERRED OPTION"

Witty, warm and appealing professional Jewish female, 40's, single, New York City, line dining, gardening, cooking, friends. Seeking a single, white male, 30-45, who is fun, intelligent, and financially stable. BOX 11260

## LET'S TALK

32 yr old, 5'8", 118 lb, single, white female with a



# Sports

## Blue Devils' bombers highlight early season surge

By RICH BEVENSEE  
RECORD-PRESS

WESTFIELD — High school baseball fans who choose to wander in from beyond the outfield fences when Westfield is playing had better wear hard hats on their way to the bleachers, because the Blue Devils have been laying into opposing pitching with a ferocity seldom seen at the prep level.

Westfield, 6-2 heading into Wednesday's rematch with Scotch Plains-Fanwood, has a team batting average of .421 and has torched its opponents for 10 home runs. The Blue Devils have been led by senior shortstop

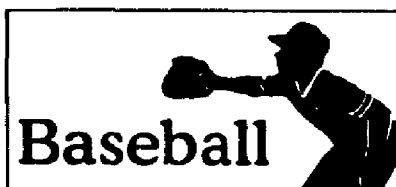

Lamont Turner, who raised his homer total to four after launching two bombs in the Devils' 8-5 victory over Linden Tuesday.

"With the number of kids hitting the long ball, it makes it difficult for teams to shut you down," said Devils Head Coach Bob Brewster.

Turner and junior Brian Flynn are capable of sustaining this current power surge,

Brewster said, but the rest of the team is young. How long the Devils maintain this rate of offensive efficiency will determine their staying power in the postseason.

But the season is young, and Brewster likes what he sees despite the club's limited number of outdoor practices, and despite fatigue from having played seven games in eight days, not counting Tuesday's win.

Turner and Flynn are each batting over .600. In fact, Flynn lowered his average to .620 despite going 2 for 4 against Linden. He leads the team with 16 RBI.

Senior Kevin McCormack and

junior Jeff Bendix each notched two hits against Linden and both are hitting well over .400. Senior co-captain and leadoff man Luke Mistretta is batting .333.

"I read a theory in the paper that said winning teams score more runs in one inning than their opponents do in one game," Brewster said. "So I don't play my infield up. I'll give up a run to get the double play, and wait for our turn at bat."

Those limited number of outdoor practices have caught up with the team at times, Brewster allowed, and it's led directly to defensive lapses. The Linden game was a perfect example. Westfield made three errors and

had to fight back twice from deficits. Mistretta popped a three-run blast in the fourth inning to give Westfield a 6-5 lead, and Turner added a two-run shot in the sixth to ice the game.

"We've had seven games and seven scrimmages, and just four outdoor practices," Brewster said. "The big thing is they're getting a lot of reps at the plate, but if the third baseman gets three ground balls in a game, that's a lot. My biggest struggle is to improve the team defensively. We had better be able to pick the ball up and make the big plays."

Still, Brewster loves to watch

his team gets its licks. Combined with his preference for a running game (28 steals in 31 attempts), the Devils are a nightmare for any opposing staff. Westfield is averaging 11 runs a game, thanks to a combined double-header total of 30-2 against Shabazz, and a 19-0 drumming of Rahway.

"In the two games we lost, we didn't hit real well and still scored five or six runs," Brewster said. "Now we're getting a lot of guys on and not scoring, and that's inefficiency. We're already fun to watch. If we can keep up this pace and get the clutch hits, too, we'll be a tough team to beat down the road."

## Growing pains part of learning for Westfield lax

By RICH BEVENSEE  
RECORD-PRESS

WESTFIELD — Struggling with inconsistency is a common occurrence for teams with young rosters, and the boys and girls lacrosse teams at Westfield High are no exception. But each team has shown promise amidst disappointment early, which is why head coaches Gerry Benaquista and Tom Kemps are counting on bigger and better results in the weeks to come.

With just two starters back, the Blue Devils boys team is a respectable 2-2, but as Benaquista puts it, the club could just as easily be anywhere in between.

"The two games we lost was by a total of three goals," said Benaquista, referring to games against Summit (4-2) and West Morris Central (4-3). "Offensively we haven't clicked yet. I think it's a matter of a bunch of things — missing opportunities, having young players. I'm definitely not disappointed in the effort."

Westfield opened the season with a win over Seton Hall Prep (8-6) and recently upended Hunterdon Central (4-3). The Devils faced Ridgewood Wednesday, and host Delbarton 2 p.m. Saturday.

Senior co-captain and attackman Mike Stotler leads the Devils in scoring with eight points (five goals, three assists), while junior Sean Joffe has three goals and four assists. Benaquista said Stotler has been the bright spot in

a struggling offense, but he can't keep Stotler on the field for an entire game. The younger players, Benaquista added, are being forced to learn through game experience. Only three seniors are getting major minutes.

"I believe the more they play they more they'll become confident," Benaquista said. "There's at least four or five shots a game where we could definitely score, but we don't because of our experience. I'm hoping that down the line they'll gain more confidence and hit those goals."

At the other end of the field, senior co-captain Matt Krug has steadied the defense, which has shown the ability to play at the level of postseason contenders.

Said Benaquista: "For us to be averaging four goals (surrendered) a game, if you look at the best teams in the state at the end of the season, their average is four goals. The whole defensive team has been terrific — the mid-dies, the defensemen and the goalies."

### Girls Lacrosse

The Blue Devils (0-2) have enjoyed high-scoring affairs only to come up short on both occasions, against Ridge (13-12) and Blair (13-10).

Granted, the first loss to Ridge came in the last minute, and a last-second Westfield goal was disallowed. But Kemps sees a lot of room for improvement, fundamentally speaking.

"We missed a lot of passes, we dropped a lot of balls," Kemps said. "We missed what would



Westfield senior defenseman Matt Krug (21) applies pressure to the West Morris Central attack. Krug has helped the Blue Devils defense post a 4.25 goals-against average.

have been four open shots, where we had the ball behind the cage, we passed it over and we miss the ball altogether. We're young, but we have to at least catch the ball."

Kemps said he would also like to see his players become better conditioned, and cited two examples. Westfield led 2-0 before Blair scored six unanswered goals in the first half. In the second half,

Blair executed a stall play with four minutes left and Westfield did not force a turnover until 30 seconds remained. "I think we ran out of steam," Kemps said.

Junior Kristen Salmon led the Devils with five goals and one assist against Blair, freshman Morgan Lang had three goals and one assist, and senior Kelsey III and junior Julia Gates each tall-

ied once. Sophomore Jenny Korecky contributed two assists. Junior goalie Libby Schindler recorded 15 saves for Westfield, which was outshot, 28-24.

Kemps also cited the defensive efforts of senior Katie Gildea, and junior Aubrey McGovern, who limited Blair's Marcie Paul (five goals) to one score in the second half.

## Medalist Muller's 37 paces SP-F

Brian Muller's 4-over-par 37 nabbed medalist honors April 8 as the Raiders coasted to victory over Shabazz, 152-211, at the Scotch Hills Country Club. Steve Busch and Louis Schults had 38s and Jim McClintock a 39.

**Roselle Catholic 140, Scotch Plains 148** — The Raiders' John Cosmas carded a 1-under-par 32 to nab medalist honors during the April 7 match with Roselle Catholic (1-1) at Scotch Hills. Shults had a 34 for the Raiders, Jack Evans 40, Dave Lies 42, Matt McCarthy 44 and Steven Lowan 48.

### BASEBALL

Dave Herman's run-scoring single in the fourth inning was one of four hits for the Raiders April 7 during their 15-1 loss to visiting Cranford (4-0).

## Scotch Plains

High School Roundup



### SOFTBALL

Sophomore Alicia Piniat tossed a three-hitter and belted a triple for the Raiders in their 8-0 victory over Elizabeth Tuesday.

Sophomore Katie Church smacked a double and triple and collected three RBI for SP-F, now 3-2 overall. The Raiders put the game out of reach with a three-run third inning.

### TENNIS

Junior Shawn Lakowitz and sophomore Dave Sigmon put up the biggest fight against Westfield, falling in a three-set second doubles match (6-0, 3-6, 6-3), as the Raiders were swept Tuesday, 5-0. At third singles, sophomore John Corbin lost a tough match (7-5, 6-4) to Westfield's Peter Yu.

### TRACK

Senior Blair Woodward returned from spring break to show his all-around ability in Tuesday's dual meet against Westfield, winning the 110-meter hurdles (15.5), long jump (22-6) and javelin (148-7) in the Raiders' 91-40 victory.

Junior Nathan Jones won the intermediate hurdles (59.4) and the 200 (22.9). Jamil Cole won the 100 (11.5). Dan Loomis won the shot put (54-2.5), and Mike Grabel won the pole vault (12-0).

The Scotch Plains girls won a close 69-53 decision, when Alyssa Samis and Christina Hillman took first (4-10) and second, respectively, in the high jump to clinch the win.

Erin Kelly won the 800 (2:27) and the 1,600 (5:47), while Stacy Bushinger won the 100 (12.8) and 200 (27.1). Erin Brandt won the intermediate hurdles (1:09.9), freshman Jill Koscielceki won the 400 (1:02.5). Hillman won the shot put (31-10.5), and Alexis Stoll won the discus (85-9).

## Raiders' Jones, Devils' Dennis shine at Summit Relays

By RICH BEVENSEE  
RECORD-PRESS

Scotch Plains-Fanwood's Bill Klimas probably said it best when describing his track team's effort at Saturday's Summit Relays. The Raiders have plenty to get excited about, but they can't get excited about it just yet.

Among others, junior Nathan Jones brought home four medals, including a gold in the B Division 800-meter relay, and a trio of girls — Stacy Bushinger, Christina Hillman and Ruth Rohrer — were multiple gold-medal winners.

"You can't look too far down the road because you have to see what's around the corner for tomorrow," Klimas said. "I was very pleased, but we're still looking to find the right combinations to get our times down. It was the first time that, with the exception of the mile relay,

that those combinations had been on the track together. We still gear up to the championship meets later on, so we're still fine tuning. You can't go bragging because at this point they're all brand new."

In the absence of North Carolina-bound senior Blair Woodward, who was on vacation, Jones spearheaded the Raiders attack. He teamed with Dan Harrison, Anthony Cary III and Jamil Cole to win the 800 relay (1:34.2). He took two silver medals, in the 400-meter relay (with Cole, Derron Aberdeen and Cary, in 46.2 seconds) and in the long jump (with Cole, totaling 37-5). Jones and Harrison hooked up again in the intermediate hurdles, this time with Ryan Krumer, to take third in 3:10.

"With Blair gone we knew Nathan had to pick it up," said Rich McGriff, head coach of the Scotch Plains boys team. "He's going to be the next Blair."



McGriff pointed out individual efforts which propelled the Raiders. Dan Loomis tossed the shot 51 feet, Jones leaped 21 feet in the long jump, and Aberdeen cleared six feet in the high jump.

"We had some of the best performers there," McGriff said. "As a coach you know they have potential but you never know until the meet. They did what we thought they could do."

Loomis, Jim Feeley and Scott Paterson turned in another gold-medal effort in the B Division shot put, combining for a winning distance of 143.325.

Hillman led off the first-place girls open shuttle hurdles team.

Hillman, Alyssa Sams, Stacy Bushinger and Ruth Rohrer, which crossed in 1:12.5. Hillman, Rohrer and Kate Feighner won the B Division shot put with a total effort of 85-5.25. Bushinger also anchored the B Division's first-place 400 relay (Brittany Belzeare, Jill Koscielceki, Stephanie Quinn, Bushinger, 54.3). Jayme Ferraro, Kate Berezniak, Erin Kelly and Erin Brandt won the open 1,600 relay (4:20.32).

The seasons have changed but Westfield remains a dangerous distance event team, taking first place in the boys and girls open 3,200 relay.

Gordon Kaslusky, Matt Manahan, Peter Anzelone and John Cognetti won the boys two-mile relay in 8:20, while Megan Shuttis, Maura McMahon, Heather

Dennis and Tara Bhandari did the same in the girls field (9:52.3).

The Westfield girls' distance medley relay — Sara Carpenter, Heather Dennis, Megan Shuttis and Alexis Anzelone — also captured first place, in 13:50.

**Medal Winners**  
Scotch Plains girls 4x200 relay — second (4:20.32), Anne Stoll, Kan Whalley, second (4:23.11.7).

Scotch Plains boys high jump — Mike Franzese, Derron Aberdeen, second (11-8), discus — Dan Loomis, Dave Lissus, second (237-5.5), pole vault — Mike Grabel, Steve Cole, tie for second (23-0), javelin — Tim Lee, Scott Paterson, Paul Balarzino, third (377.3).

Westfield girls 4x200 relay — Susan Hinds, Krystle Dixon, Julie Elmuccio, Heather Dennis, second (1:54.83), long jump — Julie Elmuccio, Allison Checchio, second (27-11), distance medley B team — Tara Bhandari, Andrea Constandis, Maura McMahon, Rachel Ackerman, fourth (14:00).

Westfield boys 4x400 relay — Seth Auguststein, Gordon Kaslusky, John Cognetti, Peter Anzelone, third (3:38.4), 4x100 relay — John Kaszas, Seth Auguststein, Chris Dixon, Francisco Vasquez, fourth (46.9), intermediate hurdle relay — Carol Ancho, Eli Haral, Julia Chabner, second (4:28).

**FINANCING**  
**0.0% APR**  
**\$3500 IN REBATES**

**Genuine Chevrolet**

**BRAND NEW 1999 CHEVY Malibu**

**\$0 SECURITY DEPOSIT!**

4 dr. 3100 SFI 6 cyl. 4 spd auto trans w/OD, pwr strngbrks, AIR, AM/FM stereo-cass, pwr wnd/locks, remote keyless entry, cruise, r dot, custom cloth r/c bckts, r dot, STK #9237N, VIN #X6168039, MSRP \$19,185. Lease pymts based on \$400 college grad reb if qual". \$229.14/mo pymt & \$400 bank fee=\$629 due at lease incept. Purch op=\$10,925, Til pymts=\$8244, Til cost=\$8644.

**\$229**

**LEASE PER MONTH, FOR 36 MONTHS\***

**Royal CHEVROLET • Route 28 • Bound Brook • (732) 356-2460**

**Exit 9 - Off Rt. 287 North or Rt. 287 South**

\*Prices incl all costs to be paid by consumer except license, registration & taxes. Not resp for typos. Pictures for illustration purp only. (On select models to qual buyers. \*36 mo closed end GMAC Smartlease w/12,000 miles/24k thereafter. Lessee resp for excess wear & tear. Must be a graduate of a 2 or 4 yr accredited college within the past 12 mos. See dr for details.

# HOME IMPROVEMENT

ONE CALL PUTS YOU IN TOUCH WITH THESE HOMETOWN WEEKLY NEWSPAPERS

• Suburban News • Independent Press • Cranford Chronicle • Record Press

To Place Your Ad Call 1-800-981-5640

Deadline Noon  
Wednesday  
Prior To  
Publication

**ADDITIONS**

**CRAFTSMAN CARPENTRY**

WE DO THE ENTIRE JOB  
Kitchens • Baths • Basements  
Ceilings • Windows • Woodwork  
Doors • Porches • Decks  
Renovations • Additions • Roofs

**908-789-9098**  
**SPECIAL 15%  
ALL DECKS-WINDOWS &  
DOORS**

**BATHS • KITCHENS**

**Kitchen Refacing  
with Select Hardwood**

We resurface cabinet framework with premium grade hardwoods. Then install the finest grade doors and drawer fronts using today's most popular styles and colors.

**"Expert Craftsmanship"**  
Restorations & Refinishing  
Free Estimates  
**908-755-1977**  
Insured

**BUILDING • REMODELING**

**HOME IMPROVEMENT AND MAINTENANCE  
COMMERCIAL-RESIDENTIAL-INDUSTRIAL**

**Tony Buonomo**  
Over 15 years experience serving all of New Jersey

◆ ADDITIONS ◆ BASEMENTS  
◆ KITCHENS ◆ BATHROOMS  
◆ DECKS ◆ TILE ◆ MARBLE  
All Phases of Carpentry

FAX & PHONE FAX & PHONE  
**908-810-7569 201-202-4136**  
Monthly Payment Plans Available  
Fully Insured • Free Estimates

**CLEANING**

**"MAID" TO ORDER**  
TRAINED UNIFORMED PROFESSIONALS  
WILL CLEAN YOUR HOME WITH THE  
CARE & ATTENTION IT DESERVES

**BONDED & INSURED**  
Biodegradable • Nontoxic Chemicals  
Dependable & Affordable  
FREE EVALUATION • **800-992-MAID**

**CLEANUPS**

**CHATHAM DISPOSAL CO.**  
Container service 1-40 yds.  
"Serving Union, Morris & Essex Counties"  
Family Owned & Operated for over 50 years  
FREE PRICE QUOTES • FULLY INSURED • 90% APPROVED  
Ask for Paul (973) 379-1268

**FENCING**

**908-276-5066**  
Year Round Installations

**AAREN FENCE  
COMPANY**  
All Types Expertly Installed

Free Estimates Fully Insured

**HOME REPAIR**

**ABSOLUTE**  
THE SMALL  
JOB MASTER  
We'll fix, build or  
install your next  
HOME OR BUSINESS  
project

**908-322-3727**  
FREE ESTIMATES

**L & L CONTRACTING**  
ALL PHASES OF HOME REPAIR  
FROM ROOF TOP  
TO BASEMENTS  
**"We Cover It All"**  
**973-586-5229**

**ADDITIONS • CONSTRUCTION**

**PAPPIC CONSTRUCTION**  
"We Beat Home Centers  
Installing Doors & Windows"  
Additions • Decks • Dormers  
Call Pete **908-964-4974**

**BUILDING • REMODELING**

**TUREL REMODELING**  
Bathroom • Finished Basements & Attics  
Office Renovations • Porch Enclosures  
Central Air Installation  
Call Stan at **908-851-2872**

**BUILDING • REMODELING**

**A & C  
HOME IMPROVEMENT**  
"HANDY MAN NO JOB TOO BIG NO JOB TOO SMALL"  
• Fully Insured • All Construction Jobs •  
• Painting • Tile • Carpentry  
**\*\*908-259-0013\*\***

**CLEAN UP**

**RICKS CLEAN UP**  
Garages • Attics • Basmt  
Inside • Outside Demolition  
We rent all size dumpsters  
to the public

**888-778-7747 908-273-7083**

**Relax...**  
Let Our  
Advertisers  
Do The  
Work

**HOME IMPROVEMENT**

**HOME IMPROVEMENTS**  
PAINTING/DECORATING  
INTERIOR/EXTERIOR  
Kitchens • Bathrooms  
Corian • Formica Tops  
Custom Moldings • Repairs  
Tile • Sheetrock  
Dependable Since 1927  
**973-377-7777**  
**973-377-7777**

**ADDITIONS**

**RENOVATING DESIGNS**  
We Do It With The Professionalism You Expect  
• Additions • Renovations • Doors & Windows  
• Kitchen/Bathrooms Remodeling • Decks  
So Much More You Have To See Us

Website At:  
members.bellatlantic.net/~renovate  
Call (973) 552-2211 or (908) 486-2254

**BUILDING • REMODELING**

**VP WOODWORKING**  
General Contractor **908-289-0991**  
We Do It All From Beginning To End  
Bathrooms • Windows • Doors • Siding • Roofing  
Porches • Additions • Basements • Decks • Repairs • Painting  
NO JOB TOO BIG OR TOO SMALL  
Fully Insured • Free Estimates • Residential & Commercial  
SPECIALIZING IN EUROPEAN DESIGN

**BUILDING • REMODELING**

**There is no substitute for experience**

• Additions • Kitchens  
• Renovations • Painting  
• Dormers • Decks  
• Bath

Over 30 years of Top Quality Work at  
Affordable Prices  
**MELO CONTRACTORS, Inc.**  
**908-245-5280**  
Free Estimates • Fully Insured • Financing Available

**CONCRETE**

Fully Insured Free Estimates

Concrete & Paving  
• Belgium Blocks • Paver Bricks  
• Retaining Walls • Snow Plowing

**Tomaso Contracting, Inc.**  
MICHAEL (908) 474-0788

**FLOORSHINE FLOORS**  
SANDING • WAXING • REFINISHING  
HARDWOOD SPECIALISTS  
**908-273-7487**

**LANDSCAPING**

**Unique Landscapes**  
• Personalized Plantings that  
Bring Out the Charm &  
Character of Your Home  
• Exp. in All Phases of  
Landscaping  
• We work with you & your budget.  
**908-820-0523**

**ADDITIONS**

**J.S.K. Contracting**  
(732) 636-2977

Vinyl Siding, Roofing  
Vinyl Replacement Windows  
Additions  
• Decks Decks Decks •  
Kitchen and Bathroom Renovation  
All Interior and Exterior Carpentry  
26 Years Exp. • Free Estimates • Insured  
Also Handyman Repairs

**BUILDING • REMODELING**

**J&G CONSTRUCTION**  
GENERAL CONTRACTING  
POWER WASHING  
BATHROOMS & KITCHENS  
FLOORS • CEILINGS • DRYWALL  
PAINTING • SHEETROCK  
**908-353-4994**

**BUILDING • REMODELING**

**INVEST IN YOUR #1 INVESTMENT**

No Equity Needed  
No Money Down  
100% FINANCING AVAILABLE  
WINDOWS • SIDING  
ROOFING • DECKS  
COMPLETE HOME REMODELING  
Admiral Home Improvement Inc.  
1416 Morris Ave. Union, NJ 07083  
PHONE 1-800-227-1674  
Family Owned  
Remodeling for 20 Years and Fully Insured

**To Advertise  
Your Business  
On This Page  
Call Chris  
1-800-981-5640**

**KEYSTONE FLOORING**  
Hardwood Flooring Installation  
Sanding • Refinishing • Waxing  
Prompt Professional Service  
Fully Insured Free Estimates  
Owner Operated  
(908) 522-8900 • Fax (908) 522-8986

**LANDSCAPING**

**FOUR SEASONS**  
Landscape & Design Contractors

Specializing In:  
• Drainage Corrections • New Plantings  
• Brick Pavers  
• Installation  
• Retaining Walls • New Lawns

Complete Professional Landscape Service  
Members AAN, NLA, NJNLA  
Certificate Received Rutgers  
College in Landscape Design &  
Turf Management Fully Insured  
FREE EST. Certified Installer of  
Pavers • Quality Work Guaranteed  
**908-272-5422**

**AIR CONDITIONING**

**FARRELL**  
Heating & Cooling Corp.  
"We Specialize In New & Replacement Units"

**908-277-2470 • 908-464-0759**  
57B Industrial Rd. Berkeley Heights

**BUILDING • REMODELING**

**IMPERIAL BUILDERS**  
Quality Building For 3 Generations  
CUSTOM HOMES & ADDITIONS

Boston  
Orlando  
Your Home

• NEW HOMES  
• ADDITIONS  
• ADD-ON LIVING  
• DORMERS  
• DECKS  
• BASINETS  
• KITCHENS  
• BATHROOMS

FULLY INSURED  
FREE ESTIMATES  
LIC. USED  
DON'T MOVE  
IMPROVE!

**908-518-0441**

**BUILDING • REMODELING**

**Diversified Unlimited**  
General Contracting

• ADDITIONS • KITCHENS  
• SIDING • BATHROOMS  
• WINDOWS • BASEMENTS

**(908) 587-0519**  
Quality Work  
Guaranteed

**DECKS • CLEANING**

**SAVE A DICK**  
Make your old deck look like new!  
Keep your new deck from aging!  
• We powerwash & seal any deck.  
as low as \$299.00  
**1-888-815-DICK**  
• We also powerwash walkways & driveways.

**FLOORING**

**SPARKS**  
Hardwood Floor Specialists  
Installed • Refinished • Sanded  
Carpet, Upholstery & On Site Drapery Care  
Oriental & Area Rugs Cleaned & Restored  
**800-307-4494 • 908-464-2653**

**LANDSCAPE**

**SPRING IS HERE**  
Free Est. Low Prices  
**Gus' Landscaping**  
Reas Rates for Monthly Maint.  
Resid/Comm'l Topsoil, Sod, Seeding  
Shrubs, Planting

**"We Cut Your  
Unwanted Trees"**  
Special Rates for Sr. Citizens  
**908-352-3680**  
Free Est. with Spring Cleanup for New Customers

**AIR COND/HEATING**

**TROPICAL AIR**  
Heating • Air Conditioning • Plumbing  
Sales • Service • Installation  
Central Air Systems • Gas Furnaces • Boilers  
Humidifiers • Air Cleaners • Hot Water Heaters  
SHEET METAL WORK AMANA FREE ESTIMATE  
**908-684-8861**

**BATHS • KITCHENS**

**CARPENTRY BY PAUL**  
Your Custom Bathroom/Kitchen Remodeler • Dual Direct By Salesman  
• Complete Design & Layouts Available • References Cheerfully Given  
• Quality Work at a Competitive Price

FREE Est. **908-789-9279**

**BUILDING • REMODELING**

**RELIABLE CONSTRUCTION CO.**  
Complete Home Improvement SVC.  
CARPENTRY • MASONRY • PAINTING  
ROOFING • SIDING  
FREE DAMAGE ESTIMATES  
Range of Small Jobs  
**973-923-5083**  
B. 973-510-7881

**DISPOSAL SERVICES**

**J&R**  
CLEAN UPS  
ROLL OFF DUMPSTERS 10 to 20 yds  
**908-686-5229**  
Fully Licensed & Insured

**TO ADVERTISE YOUR BUSINESS  
ON THIS PAGE  
CALL CHRIS  
1-800-981-5640**

**LANDSCAPING**

**HECTOR MEDINA LANDSCAPING**  
Complete Landscaping & Tree Service  
R.R. Ties, Mulch & Much More  
Call for FREE Estimate  
Fully Insured  
**973-450-1055**  
Pager 973-397-0648

**BATHS • KITCHENS**

**CRAFTSMAN HOME IMPROVEMENT**  
25 YRS. EXP.  
QUALITY WORK • AFFORDABLE PRICES  
KITCHEN • BATHROOMS • BSMTS  
SPRING SPECIAL 15% OFF  
FULL INSD • **908-354-7419** • FREE EST

**BUILDING • REMODELING**

**Z&B GENERAL CONTRACTING**  
• Additions • Remodeling • Painting • Siding • Roofing • Porch Enclosures • Siding • Drywall • Sheetrock • Painting • Decks • Repairs • Painting  
Industrial • Commercial • Residential  
Free Estimates • Fully Insured  
**908-620-0555**  
Beeper 732-498-8946

**BUILDING • REMODELING**

**CEI CEDAR ESTATES INC.**  
3rd. Generation of Builders  
Specializing In  
ADD-A-LEVEL  
Custom Built Homes  
Customized Decks  
Lic. & fully Insured  
**732-469-7187**

**ELECTRIC**

**A & R ELECTRIC, INC.**  
Residential • Commercial  
For All Your Electrical Needs  
Prompt & Friendly Service  
Fully Insured & Bonded  
FREE EST. • • LIC. #9570  
**908-665-0649**

**GARAGE DOORS**

**DIDOLCE Overhead Doors**  
Garage Doors & Openers  
Sales • Service • Installation  
Will Beat Any Written Estimate  
**908-241-3718 or 908-241-3057**

**LANDSCAPING**

**POTTS CREEK LANDSCAPING & DESIGN**  
"We handle a job from design to finish"  
• SPRING CLEAN UP • SHRUBS  
• SEEDING • SODDING • GRADING  
• INSTALLATIONS • BRICK PAVING  
• CHEMICALS • DRAINAGE SYSTEMS  
FREE EST. SR. CITIZEN DISC.  
Residential • Commercial  
WEEKLY - MONTHLY MAINT.  
**800-382-0030**  
**908-352-4242**

**BATHS • KITCHENS**

**SHANE-UP BATHROOM CO.**  
Call Now For Your Free Estimate  
We Do The Entire Job

• New Ceramic Tile Floors & Walls  
• Vanity & Medicine Cabinets  
• New Bathroom Fixtures  
• New Windows & Doors  
• All Electrical Work  
NJ LIC #8162  
• All Debris Removed Upon  
Completion  
• Fully Insured • 30 Years  
Experience  
• NJ Plumbing LC #949  
• Deal Direct...No Salesmen  
BEAUTIFUL AFFORDABLE  
BATHROOMS

**732-382-6196**  
**FREE DESIGN  
CONCEPT**

**BUILDING • REMODELING**

**DESACIA ROSSETTI LLC**  
Design Build Contractors

Innovative Architectural Planning  
Elegant Home Expansions  
Designer Bathrooms & Kitchens  
Fine Custom Homes

For a consultation call  
**973-782-8789**

**BUILDING • REMODELING**

**CEI CEDAR ESTATES INC.**  
3rd. Generation of Builders  
Specializing In  
ADD-A-LEVEL  
Custom Built Homes  
Customized Decks  
Lic. & fully Insured  
**732-469-7187**

**ELECTRIC**

**KREDER ELECTRIC**  
Residential • Commercial • Industrial  
PROFESSIONAL SERVICE OWNER OPERATED  
• • •  
FREE ESTIMATE  
**908-464-8980**

**GENERAL CONT. • MASON CONT.**

**JOHN J. QUICK, INC.**  
CARPENTRY • MASONRY  
Additions • Alterations  
Basements • Steps • Sidewalks  
Brick & Blockwork • Foundations • Brick Pavers  
Cranford, NJ **908-272-3771**

**LANDSCAPING**

**TRISEASON LANDSCAPING**  
DESIGN & CONSTRUCTION

RESIDENTIAL COMMERCIAL  
• MULCH DELIVERED • TOP QUALITY  
(908) 889-7857  
FREE ESTIMATES • FULLY INSURED • COMPETITIVE PRICES  
SPECIALIZING IN LAWNS

**BATHS • KITCHENS**

**Graziano's Kitchens & Baths**  
• Formica Corian Countertops • Plumbing • Kitchen Pkts  
• Custom Bathroom Remodeling • Complete Kitchen  
Kitchens Baths  
WESTFIELD  
**908-232-1177**

**BUILDING • REMODELING**

**AMS HOME IMPROVEMENT**  
We specialize in all types of home improvement  
• Additions • Remodeling • Painting • Siding • Roofing • Porch Enclosures • Siding • Drywall • Sheetrock • Painting • Decks • Repairs • Painting  
Industrial • Commercial • Residential  
Free Estimates • Fully Insured  
**800-452-2363 • 908-322-3787**

**BUILDING • REMODELING**

**CEI CEDAR ESTATES INC.**  
3rd. Generation of Builders  
Specializing In  
ADD-A-LEVEL  
Custom Built Homes  
Customized Decks  
Lic. & fully Insured  
**732-469-7187**

**TO ADVERTISE YOUR BUSINESS  
ON THIS PAGE  
CALL CHRIS  
1-800-981-5640**

**GENERAL CONTRACTING**

**TURNER LANDSCAPE CONSTRUCTION**  
Jim Turner • Owner  
General Contractor & Landscaping Designer  
Free Estimates • Fully Insured • Residential • Commercial  
Office # (908) 464-9488

**LANDSCAPING**

**TRISEASON LANDSCAPING**  
DESIGN & CONSTRUCTION

RESIDENTIAL COMMERCIAL  
• MULCH DELIVERED • TOP QUALITY  
(908) 889-7857  
FREE ESTIMATES • FULLY INSURED • COMPETITIVE PRICES  
SPECIALIZING IN LAWNS

**BATHS • KITCHENS**

**SHANE-UP BATHROOM CO.**  
Call Now For Your Free Estimate  
We Do The Entire Job

• New Ceramic Tile Floors & Walls  
• Vanity & Medicine Cabinets  
• New Bathroom Fixtures  
• New Windows & Doors  
• All Electrical Work  
NJ LIC #8162  
• All Debris Removed Upon  
Completion  
• Fully Insured • 30 Years  
Experience  
• NJ Plumbing LC #949  
• Deal Direct...No Salesmen  
BEAUTIFUL AFFORDABLE  
BATHROOMS

**732-382-6196**  
**FREE DESIGN  
CONCEPT**

**BUILDING • REMODELING**

**DESACIA ROSSETTI LLC**  
Design Build Contractors

Innovative Architectural Planning  
Elegant Home Expansions  
Designer Bathrooms & Kitchens  
Fine Custom Homes

For a consultation call  
**973-782-8789**

**CARPET**

**RICK'S CARPET TECHNIQS**  
CARPET SPECIALIST  
• Stretching • Installation • New Padding  
• Shop At Home Service • Flood Work  
Over 30 Years Experience  
ALL WORK GUARANTEED  
CALL 908-233-1515 FOR FREE ESTIMATE

**EXTERMINATING**

**A EASTERN**  
We are a LOW ALCOHOL  
RESIDENTIAL • COMMERCIAL  
• CARPENTRY • PAINTING • ROOFING • SIDING • BRICK & BLOCKWORK • FOUNDATIONS • BRICK PAVES  
Cranford, NJ **908-272-3771**

**GENERAL CONTRACTOR**

**LUKMAR CORP.**  
OFFICE PARTITIONS • PAINTING  
RUBBER ROOFING • CARPENTRY  
MASONRY • CERAMIC TILE • ADDITIONS  
FULLY INS • DECKS • FREE EST  
**908-587-0906**

**LANDSCAPING**

**TRISEASON LANDSCAPING**  
DESIGN & CONSTRUCTION

RESIDENTIAL COMMERCIAL  
• MULCH DELIVERED • TOP QUALITY  
(908) 889-7857  
FREE ESTIMATES • FULLY INSURED • COMPETITIVE PRICES  
SPECIALIZING IN LAWNS

**Building • Remodeling**

**WILLIAM & MIKE'S HOME IMPROVEMENT**  
• Additions • Remodeling • Painting • Siding • Roofing • Porch Enclosures • Siding • Drywall • Sheetrock • Painting • Decks • Repairs • Painting  
Industrial • Commercial • Residential  
Free Estimates • Fully Insured  
**908-753-0064**

**To Advertise Your Business  
On This Page  
Call Chris  
1-800-981-5640**

**Relax...**  
Let Our Advertisers  
Do The Work

**FENCING**

**A. PLAIA & SON FENCE**  
Custom Wood • Chain Link Stockade  
Year Round Installations • Free Estimates  
NEW & REPAIRS  
**908-654-5222**

**HEATING • AIR**

**A's HEATING & COOLING INC.**  
SALES • SERVICE • INSTALLATION  
• Central Air Conditioning • Gas Furnace Replacements  
• Humidifiers • Air Cleaners • Attic Fans  
• Boilers • Sheet Metal Work  
**908-372-9200/908-697-3480**

**LANDSCAPING**

**TRISEASON LANDSCAPING**  
DESIGN & CONSTRUCTION

RESIDENTIAL COMMERCIAL  
• MULCH DELIVERED • TOP QUALITY  
(908) 889-7857  
FREE ESTIMATES • FULLY INSURED • COMPETITIVE PRICES  
SPECIALIZING IN LAWNS





# Busy schedule for County College Week

CRANFORD — April is National Community College Week and from April 25 through May 1, Union County College will hold its first Union County College Week. It will be a chance for prospective students and the public to get to know the college through participation in events that will introduce them to its resources.

The kickoff event will be the March of Dimes WalkAmerica, beginning on April 25 at 9 a.m. on the Cranford campus. UCC students, administrators, faculty and others will gather at the college to step off in this national event aimed at raising funds for the March of Dimes. The annual WalkAmerica helps promote awareness of the goals of the organization and its commitment to saving the lives of babies. For more information on WalkAmerica participation call (1-800) BIG-WALK.

On April 26, the first event of the day will be held in Plainfield at the Muhlenberg Regional Medical Center School of Nursing and Allied Health. It is Career Advancement Day for the

Muhlenberg Schools of Nursing, Radiography and Nuclear Medicine Technology, programs that are conducted in cooperation with UCC. Representatives from four-year colleges will be available to discuss options for entering health related programs at their institutions. In addition, later that day, on the Cranford campus, Union County College and Rutgers University will conduct a joint open house beginning at 7 p.m.

Representatives from both schools will be available to speak to prospective students regarding the UCC/Rutgers Dual Admissions Program. The event will highlight the benefit of first attending UCC to secure an associates degree and later transferring to Rutgers to pursue a baccalaureate degree. Students will also be informed of the requirements necessary to complete the Dual Admissions Program, which allows for seamless transfer between the two schools.

The largest event of the week will be the Regional College Fair to be held on April 27, 6:30-9 p.m., in the Campus

Center of the Cranford campus. Sponsored by Union County College and the Union County School Counselor's Association, representatives from more than 100 colleges will be in attendance to answer questions regarding their respective institutions. There will be workshops on the Dual Admissions and Financial Aid throughout the evening.

For those interested in a career in nursing, the Elizabeth General Medical Center School of Nursing will hold an open house at Elizabeth General Medical Center on April 29 from 7 to 9 p.m.

The event will be held in the Billington Center of the hospital, and it will provide students with information on attending the School of Nursing. Faculty and staff will be available for student conferences, and to provide information on admissions, financial aid, and program requirements. All are welcome.

Finally, the week will wrap up with the Union County College open house on May 1 from 10 a.m. to 12:30 p.m. It

will be held on the Cranford campus and will begin in the Roy Smith Theater. For students and parents interested in learning more about Union County College, this is an effective way to have questions answered. Faculty and other representatives will be available to discuss admissions, financial aid, and transfer opportunities. Student Ambassadors, currently enrolled in the college, will share their experiences of being a student at UCC.

Union County College is a public comprehensive community college and is a member of New Jersey's system of 19 county colleges. The college operates major campuses in Cranford, Elizabeth, Plainfield and Scotch Plains, and enrolls approximately 9,000 full and part-time students.

All four campuses are located in the New York metropolitan area and are easily accessible by car and public transportation.

For more information on Union County College Week or any of the individual events, call (908) 709-7518.

## Workshop will feature talk on healing power of nature

SCOTCH PLAINS — "Naturopathy, The Healing Power" of nature is the title of a workshop to be sponsored by the Mothers' Center of Central New Jersey.

The workshop, which is free and open to the public, will be held April 20 at 8 p.m. at the Scotch Plains Public Library.

The workshop will feature Nikki Conte, a doctor of homeopathy who will discuss this branch of medicine that has recently become very popular and has received the approval of traditional doctors as well as patients.

Naturopaths use different modalities including nutrition, herbology, homeopathy, hydrotherapy, massage, counseling, and lifestyle modification.

The Mothers' Center is a non-profit, non-sectarian organization founded in 1978 by mothers, to help mothers. Now celebrating its 20th anniversary year, the group aims to take the stress out of parenting by offering discussion groups, day and evening workshops, guest speakers, social activities, library resources and playgroups. Onsite child care is available for participants in most of the group's daytime activities. New members are welcome at any time.

For more information, call (908) 561-1751, or visit the group's website at <http://westfieldnj.com/mccnj>.

## Church group is holding rummage sale

WESTFIELD — The Ladies Philanthropic Society of Holy Trinity Greek Orthodox Church, Westfield, will sponsor its spring fund-raiser, a rummage sale, on April 23, 10 a.m.-4 p.m., in the

parish center at 250 Gallows Hill Rd.

For additional information call the church office at (908) 233-8533. There is no admission fee.

# We're Growing

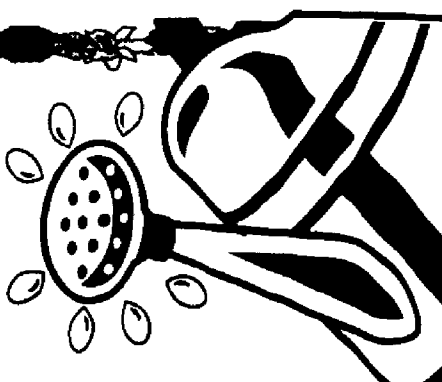

## NOW OPEN!

**D. ALTMAN'S GARDEN CENTER**  
1375 SOUTH AVENUE • PLAINFIELD.  
(Located Between Drug Fair & Dairy Queen)

"Quality Landscape Material at Reasonable Prices"

**908-753-9533**

- Bag Goods
- Potting Soil
- Mulches/Soils
- Peat Moss
- Fertilizers
- Boulders/Rocks
- Bulk Mulch
- Annuals
- Perennials
- Small Scale Shrubbery
- Seasonal Items
- Tools for the Trade
- Top Soil
- Fertilizer & Seed

• Flats of Vegetable Plants!

**WE DELIVER!**

- FREE BAG OF TOP SOIL** with any \$10.00 purchase
- 10% OFF ANY PURCHASE** of \$50.00 or more
- FREE** Yard of Mulch w/purchase of 8 yards or FREE 1/2 YARD w/purchase of 5 yards

We can also provide any landscaping services you may require. Please call or stop by for a free brochure. Computerized Landscape Design is our Specialty!

WE LOOK FORWARD TO SERVING YOU... HAVE A HEALTHY & FLOWERY SPRING!

## What's New on South Avenue



**High Density**  
1032 South Avenue  
(908) 755-2255

**Hill, Jeffrey Esq.**  
1032 South Avenue  
(908) 753-7818

**House of Wash & Klean**  
1011 South Avenue  
(908) 753-2677

**Hy-Tech Metal Works Co., Inc.**  
1252 South Avenue  
(908) 757-6754

**Hyper Harry's Auto Supply, Inc.**  
911 South Avenue  
(908) 777-7777

**Italian Village**  
1304 South Avenue  
(908) 561-0031

**JC Bubbles Car Wash**  
820 South Avenue  
(908) 755-6707

**Kentucky Fried Chicken**  
1235 South Ave.  
(908) 688-5148

**Kids 'N Plus Hair Salon**  
1446 South Avenue  
(908) 755-0580

**Larry's Deli**  
1363 South Avenue  
(908) 755-8013

**LOOK FOR NEW PARKS & LANDSCAPING**

**Love Key Kids Caring Center**  
1022 South Avenue  
(908) 769-8986

**Majors Collections**  
1359 South Avenue  
(908) 222-0222

**Margies Cake Box**  
1348 South Avenue  
(908) 755-8311

**Mara Warehouses, Inc.**  
1038 South Avenue  
(908) 756-0777

**Merle Auto Radio Company, Inc.**  
840 South Avenue  
(908) 756-3844

**Mobile Big A**  
1100 South Avenue  
(908) 756-8686

**M&R Auto Sales**  
1120 South Avenue  
(908) 768-7722

**Netherwood Auto Repair**  
1000 South Avenue  
(908) 756-8386

**Pizza Hut**  
1220 South Avenue  
(908) 756-6700

**Plainfield Auto Sales**  
1118 South Avenue  
(908) 0607

**NEW SIGNS ARE COMING**

**V Natale Bakery**  
638 South Avenue  
(908) 756-2346

**Walgreen Drug Store**  
1220 South Avenue  
(908) 757-7907

**Wendy's**  
1477 South Avenue  
(908) 756-8588

## We are the Only Screen Manufacturer in Union County!

Porch Enclosures • Replacement Windows  
Storm Windows & Doors  
Glass • Service & Repairs  
Screens • Storm Panels  
Shower Doors • Custom Shutters  
3% Sales Tax

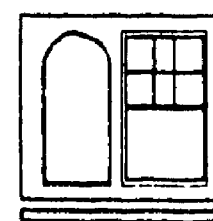

**DISCO ALUMINUM MFG.**

518 South Avenue  
Plainfield, NJ 07060-1926  
(908) 754-2699

Hours: M-F 9 a.m.-5 p.m.  
Sat. 10 a.m.-2 p.m.  
Evening House by Apt.

## Shuga No Creams Coffee Boutique

Coffee, Tea and Espresso based drinks  
Gourmet Coffee Beans • Loose and Bagged Teas  
Coffee and Tea Brewing Equipment • Mugs  
Hand-Made Soaps (Cut to Order)  
French Soaps • Candies • Gift Baskets

### FOOD MENU

Hickory Smoked Chopped Bar-B-Q Ribs  
Add Interest to that Holiday Meal  
Order a Whole Deep Fried Turkey!

515 Leland Avenue, Plainfield  
(908) 222-1969  
FAX (908) 222-0977

Hours  
Monday-Thursday 6 am-3 pm  
Friday 6 am-8 pm  
Saturday 3 pm-8 pm

## Priced to Go!

"A Great Used Car At A Great Price"

### PLAINFIELD AUTO SALES

1118 South Avenue  
908-755-0607

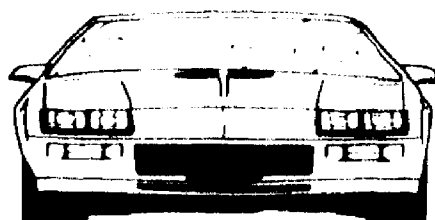

## G.O. KELLER'S

better dry cleaning since 1894

"A business built on quality workmanship & Satisfied Customers."

**Pick-Up And Delivery Available**

- Cleaners • Cold Storage • Short Launderers
- Drapery & Rug Cleaning • Alterations & Repairs
- Leather & Suede Cleaning • Knit Blocking

**WE OWN & OPERATE OUR OWN PLANT**

1201 SOUTH AVE.  
PLAINFIELD

**908-756-0100**

• Plainfield - 631 Park Avenue  
• N. Plfd. - 379 Somerset Street  
• Westfield - 1112 Broad Street  
• Watchung - 457 Watchung Avenue

## Visit Our Beautiful Newly Renovated Location

Scheduled to Re-Open May 3rd, 1999

LEKCC, Inc. was sponsored by Sylvia Whitten, an employee of Lucent Technologies for a grant and was awarded \$10,000 to help in the cost of the project. The funding from Lucent Technologies Family Care Development Fund, is a joint project of Lucent Technologies and the International Brotherhood of Electrical Workers.



**The Love Key Kids Caring Center, Inc.**

1020-22 South Ave.  
908-756-6011



# Contact We Care honors eight during National Volunteer Week

FANWOOD — In honor of National Volunteer Week, April 18-24, Contact We Care, the 24-hour telephone hotline and crisis intervention service located in Union County, honored eight of its volunteers for their unique contribution to the agency during the past year, announced Michael Nicholson, executive director.

Ross Royce, telephone worker and member of the Board of Trustees, was recognized for his tremendous effort and intense level of commitment while on the Board.

Cathy Cvetovich of Scotch Plains, who has served as a telephone worker for three years, was recognized for her dedicated work supporting the board and as a member of the Contact We Care 5K Road Race committee.

Joan Bonner, also of Scotch Plains, telephone worker and board member for Contact, was singled out for her extra efforts assisting with the case reviews.

Pat Skotek of Rahway, a relatively new telephone worker, was recognized for her additional efforts as the agency scheduler.

Margie Odell of Fanwood, was honored for her more than five years volunteering as the agency's bookkeeper.

Millie Rasweiler, telephone worker for more than eight years, was recognized for offering the gift of listening for more than 1,000 hours.

Ellen Anthony, telephone worker and former member of the board, was honored for all her time and dedication compiling the agency's monthly statistics.

Gene Bloomwell, a telephone worker as of last year, was recognized for representing Contact We Care at community speaking engagements and during the recent volunteer training class.

The more than 100 men and women currently volunteering for Contact We Care offer an understanding, compassionate ear to callers who are lonely, under stress or in crisis throughout Somerset, Union, Middlesex and Essex Counties. Through their work at Contact, telephone volunteers offer the gift of listening to callers in need.

For more information on volunteer, call (908) 889-4140.



Proudly displaying their "hug" recognition awards given by Contact We Care are volunteers Gene Bloomwell, Pat Skotek, Cathy Cvetovich and Ross Royce, who are pictured with program director Ilona Tomaszewsky (far left) and executive director Michael Nicholson (far right).

## Merck donates to First Night

WESTFIELD — First Night Westfield '99 received a donation in the amount of \$500 from Merck & Company of Rahway. The contribution was used to help fund Westfield's New Year's Eve celebration of the arts last year, its most successful event so far.

By contributing to First Night Westfield, individuals and organizations can help provide an alcohol-free New Year's Eve alternative for both children and adults. At the same time they will be supporting the arts and providing access to events people might not otherwise have the opportunity to attend.

For more information on becoming a part of this event, call Julia Black at (908) 518-2983.

## Fanwood will have a cleanup day April 24

FANWOOD — The 10th annual Cleanup Day in the borough will take place Saturday, April 24 to coincide with Earth Day.

Volunteers will meet 8:30 a.m. in the South Avenue parking lot for the Fanwood railroad station. T-shirts, plastic bags and gloves will be given to all who volunteer. Refreshments will be served at the end of the cleanup.

In addition, the Fanwood Lions Club will clean the stretch of South Avenue that lies within Fanwood as part of the club's "Adopt a Highway" commitment. Businesses will be asked to pledge to keep their properties clean.

Cleanup Day is organized by the Fanwood Clean Community Committee in association with the Fanwood Department of Public Works. To volunteer for the program, call (908) 322-7404 or show up the day of the event.

# We're Growing

### Southern Cuisine Fine Dining

**Watch For The  
Grand Opening of  
Our New, Larger  
Banquet Room!**

*Holds up to 35 people*

- Serving Lunch & Dinner
- On & Off Premises Catering
- Small Banquet Room Available For Any Occasion

*"A Little Bit Of The South, Up North"*

1442 South Ave.  
908-561-9099 OR 908-561-3743

### What's New on South Avenue

**100  
BEST  
RESTAURANTS**

**Laggen Awings & Canvas**  
1414 South Avenue  
(908) 756-1948

**Above and Beyond-TKDC**  
1304 South Avenue  
(908) 769-8550

**Amil Family Buffet**  
1405 South Avenue  
(908) 222-0018

**Automotive After Market**  
875 South Avenue  
(908) 412-6290

**A&P Liquors**  
1111 South Avenue  
(908) 766-5945

**AEO Financial Services**  
1032 South Avenue  
(908) 754-7913

**Amoco**  
1472 South Avenue  
(908) 666-5963

**ARC of Union County, Inc.**  
1225 South Avenue  
(908) 754-7626

**Altean Horizon/Grafftek**  
861 South Avenue  
(908) 756-1784

**Belders Enterprises**  
1041 South Avenue  
(908) 561-6600

**Block Buster Video**  
1405 South Avenue  
(908) 226-0206

**Carlino Auto & Truck Repair**  
803 South Avenue  
(908) 561-7181

**Caruso's Restaurant**  
1370 South Avenue  
(908) 757-2244

**Community Developmental Resources**  
1040 South Avenue  
(908) 756-2550

**Burger King**  
1200 South Avenue  
(908) 769-7222

**Carlino Realty**  
803 South Avenue  
(908) 756-6262

**Chiarella's Restaurant**  
1345 South Avenue  
(908) 756-6404

**Coury's Auto Body, Inc.**  
1345 South Avenue  
(908) 756-8080

**A.P. Wagner Appliance Parts**  
800 South Avenue  
(908) 757-4245

**Daphne's Hair Concepts**  
1026 South Avenue  
(908) 666-9067

**Disco Aluminum**  
518 South Avenue  
(908) 754-2699

**Dutch Girl Clean and Steam**  
1358 South Avenue  
(908) 754-8380

**Ethicare**  
1107 South Avenue  
(908) 755-1218

**Freshwater's Restaurant**  
1442 South Avenue  
(908) 561-3743

meet me at  
**DQ**  
Dairy Queen

for one delicious Mother's Day!

*Treat Mom like a queen  
with a DQ® Frozen Cake.*

Layers of delicious DQ chocolate and vanilla soft serve separated by rich fudge and chocolate crunch.

**COUPON**  
**\$2.00 OFF**  
Any DQ®  
Frozen Cake  
with this coupon  
expires 4/30/99

1367 South Ave.  
Plainfield  
**(908) 755-5994**

### Caruso's Fine Italian Restaurant

*Elegant, Intimate  
And Relaxing Dining  
Private Room Available*

Valet Parking • All Major Credit Cards Accepted

1370 South Avenue  
Plainfield, N.J. (908) 757-2244

**Piano  
Entertainment  
Friday &  
Saturday**

**NEW  
RETAIL  
SHOPPING**

**George Fox Nursery**  
920 South Avenue  
(908) 756-0201

**David Altman Landscaping**  
1369 South Avenue  
(908) 753-9533

**Drug Fair**  
1405 South Avenue  
(908) 226-6900

### LARRY'S \*KOSHER\* DELI INC.

RESTAURANT CATERERS APPETIZERS  
*The Kosher Community of New Jersey since 1945*

**COUPON**  
**10% OFF**  
Your restaurant or counter order  
Does not include catering

Monday 10-3, Tuesday thru Thursday 9:30-8  
Friday 9-9, Saturday & Sunday 8:30-9

*All of our foods are prepared to order in  
our Kosher Kitchen*

**Ask about our complete Catering Services**

1353 SOUTH AVE., RT. 28 • PLAINFIELD (near Fanwood) • (908) 755-8013

### Fine Northern Italian Cuisine With A Casual Atmosphere

**Chiarella's**  
Restaurant  
*"Very Good"*  
★ ★ ★  
New York Times!

Lunch & Dinner  
Catering-Banquets-Parties-B.Y.O.B.

**756-6404**  
*Reservations Preferred  
Visa-MC Accepted*

1345 South Ave., Plainfield/Fanwood

**GREAT  
FOOD**

**Dairy Queen**  
1367 South Avenue  
(908) 756-6964

**Bell Atlantic New Jersey, Inc.**  
1307 South Avenue  
(908) 666-6671

**ETD Food Mart & Shell Station**  
1150 South Avenue  
(908) 755-4482

**Fredrica Williams Realty, Inc.**  
1038 South Avenue  
(908) 757-2846

**G&A Auto Repair, Inc.**  
1305 South Avenue  
(908) 754-6622

**Ghetto Style Barber Shop**  
934 South Avenue  
(908) 754-9997

**Giovanna's Restaurant**  
1462 South Avenue  
(908) 753-6900

**G.O. Keller, Inc.**  
1201 South Avenue  
(908) 756-0100

### MARGIE'S cake box

**Open 7 Days**  
1348 South Avenue  
Plainfield  
**908 • 755 • 5311**

## Parents and students all had fun at McKinley School's math fair

WESTFIELD — "The key to a quality education is a three-way partnership among students, parents, and teachers," noted principal Chic Hansen at the McKinley School math fair.

More than 150 parents and students participated in the fair, the second parent-student-teacher event of the semester.

The school buzzed with more than 15 different math activities. Together, parents and their children moved from booth to booth, exploring math concepts using shapes, patterns, sets, and blocks, and participating in a multitude of math-oriented activities, such as Behind the Wall and the Tower of Hanoi challenge.

All activities were free of charge, and child-care for toddlers was also provided at no cost, enabling parents to really help their elementary school children get the most from the event.

"This has been yet another opportunity to extend the curriculum outside the school boundaries," continued Hansen. "When pupils see their parents enjoying and having fun with math like this, they learn that math is fun. They also see that school and learning are fun, too."

The evening was organized by volunteer by Judith Montgomery, a community outreach

mathematics facilitator and National Science Foundation grant recipient, brought in from California by a McKinley parent. Montgomery also provided pre-event training for the many parents and teachers from McKinley, Roosevelt and Edison schools and pupils from Westfield High School who also volunteered to help manage the event and run the booths. Teachers from Edison and Roosevelt complimented the turnout and indicated that they in turn are planning to adapt and expand the event to meet the needs of their older middle school pupils.

"I've never seen anything quite like this before," said Liz Schuerer a volunteer and sixth grade teachers at Roosevelt School. "The pupils and their parents just stay together at the booths until they aster the activity."

Fran Elson, K-eighth math supervisor, confirmed that this was a pioneering event in terms of the evening hours and consequential amount of direct parental participation. She explained that traditionally, math fairs take place during the school hours and center on pupils presenting their work to other pupils. Elson also provided a take-home booklet outlining further math activities for children and their parents which is designed to make math a fun and enriching experience in the home as well as school.

## Leah DiMatteo wins scholarship

WESTFIELD — The PNC Bank Foundation has granted a full student scholarship to New Jersey Workshop for the Arts. The scholarship was awarded to student Leah DiMatteo who studies string bass with Chris Fiore at The Music Studio.

Leah began playing the bass in the fourth grade, and now at age 11, her talent and willingness to continue with her instrument, has drawn the attention of the scholarship committee. Dr. Theodore K. Schlosberg, founder and Executive Director of New Jersey Workshop for the Arts recommended Leah for the generous support made by the PNC Bank Foundation after observing her capabilities when

she studied with him.

The PNC Bank Corporation, headquartered in Pittsburgh, is one of the largest diversified financial service organizations in the United States. Their major businesses include Regional Community Banking, National Consumer Banking, Mortgage Banking, Private Banking, Asset Management, Mutual Fund Servicing, Corporate Banking and Secured Lending.

The Music Studio, is a division of New Jersey Workshop for the Arts, a non-profit organization established in 1972 by Schlosberg. It is located at 150-152 East Broad St.

In addition to individual instrument lessons, students are invited

to participate in one of the three major ensembles: The Music Studio Jazz Band, The Chamber Orchestra and The Wind Ensemble, when they qualify. The mission of NJWA "is to enrich lives by providing opportunity to develop creative talents, and encourage a greater appreciation of the arts, through both instruction and performance."

The Workshop offers arts programs for pre-school children through adults. Other divisions includes Kids'n'Arts, The Westfield Fencing Club, The Westfield Summer Workshop, The Drawing Workshop and The Westfield Art Gallery. For information about the programs, call (908) 789-9696.

## Y is sponsoring trip to Brooklyn Museum

WESTFIELD — A trip to the Brooklyn Botanical Gardens and the Brooklyn Museum of Art on May 28 is being sponsored by the Westfield Y.

The itinerary will include tickets to the museum's special exhibit, Impressionists in the Winter: Effets de Neige, a buffet luncheon at the Paris Cafe, and a guided tour of the Brooklyn Botanical Gardens.

Impressionists in Winter is the first exhibition to assemble the rarely seen winter landscapes of the great Impressionist painters Claude Monet, Camille Pissarro, Pierre-Auguste Renoir, Paul Gauguin, Alfred Sissley, and Gustave Caillebotte. Inspired by the atmosphere of light in winter and through their fascination with the effects of snow, they created some of the most beautiful and

experimental paintings of the second half of the nineteenth century. Tickets include a 45-minute audiocassette tour and admission to both the exhibition and the museum.

The cost for the day is \$75 and reservations will be accepted until April 21. Come to the Y at 220 Clark St. to reserve a spot or call Karen Simon at (908) 233-2700 for more information.

# MAKE YOUR HOUSE A HOME

Fencing by:

**A. PLAIA & SON FENCE**  
• Custom Wood •  
• Chain Link Stockade •  
- Year Round Installations -  
**Free Estimates**  
**NEW & REPAIRS**  
**908-654-5222**

Interior/Exterior Painting by:

**TAYLOR BROTHERS**  
**INTERIOR • EXTERIOR**  
**PREP SPECIALISTS**  
**HEPA VAC EQUIPPED**  
Insured - 30 Years Experience  
**908-668-4850**  
REFERENCES AVAILABLE

Roofing by:

**SRW Contracting Co.**  
**RESIDENTIAL ROOFING SPECIALISTS**  
• TEAR-OFF •  
• REROOF •  
• REPAIRS •  
FREE ESTIMATE FULLY INSURED  
**732-396-0177**

Bathroom by:

**CARPENTRY BY PAUL**  
**YOUR CUSTOM BATHROOM**  
**KITCHEN REMODELER**  
COMPLETE DESIGN & LAYOUTS AVAILABLE  
DEAL DIRECT • NO SALESMEN  
REFERENCES CHEERFULLY GIVEN  
QUALITY WORK  
AT A COMPETITIVE PRICE  
FREE EST  
**908-789-9279**

Gutter Cleaning by:

The Only Seamless Gutter That  
Never Clogs **Guaranteed**  
EST. 1981  
**ENGLERT LeafGuard**  
• One Piece Seamless Construction  
• Sheds • Leaves • Debris • Snow  
• Deflects Litter And Propels Rain Into Gutter  
**NORTH AMERICAN REMODELING**  
**1-888-872-4888**

Air Conditioning by:

Receive up to 1500 Cash Rebate on **Amana**  
**TRITONIC AND**  
**Amana**  
**AIR CONDITIONING & HEATING SYSTEM**  
WE SERVICE ALL BRANDS  
PLUMBING, L.L.C. #105916  
(908) 654-8861  
WESTFIELD, N.J.

Waterproofing by:

**LINSI INC.**  
**WATERPROOFING**  
All Forms of Basement  
Waterproofing  
**PRESEASON \$1850 SPECIAL**  
100 Linear Feet  
**FRENCH DRAIN**  
Waterproofing With Pump  
25 Yrs. Guarantee  
**201-261-5882**

Windows by:

**SISBARRO CONSTRUCTION**  
**• WINDOWS •**  
**We Do**  
**It All**  
**100% FINANCING**  
**800-339-7467**

Garage Doors by:

**ASSURED DOORS OVERHEAD DOORS**  
"We Take Pride In Our Work"  
SALES • SERVICE • REPAIRS  
ALL MAKE & MODELS  
**Clayton Lift-Master**  
**908-245-7373**  
FREE EST. • FULLY INSURED

Siding by:

**SISBARRO CONSTRUCTION**  
**• SIDING •**  
**We Do**  
**It All**  
**100% FINANCING**  
**800-339-7467**

Landscaping by:

**SPRING IS HERE**  
Free Est. Low Prices  
**Gus' Landscaping**  
Reas. Rates for Monthly Maint.  
Resid/Comm/T Topsoil, Sod, Seeding  
Shrubs, Planting  
"We Cut Your Unwanted Trees"  
Special Rates for Sr. Citizens  
**908-352-3880**  
Free Fertilizer with Spring Clean up for New Customers

Home Sold by:

Now Proudly Celebrating Our 10 Yr.  
**ANNIVERSARY!**  
**JILL GUZMAN REALTY, INC.**  
76 ELMORA AVENUE  
ELIZABETH, NEW JERSEY 07202  
**TEL: (908) 353-6611**  
**FAX (908) 353-5080**

Masonry by:

**DiDOLCE MASON CONTRACTOR**  
**STEPS • SIDEWALKS • PATIOS**  
**ANY BRICK BLOCK OR STONE WORK**  
**908-241-3718**  
FREE EST. FULLY INSURED  
**908-241-3057**

Electrical Work by:

**MARIO J. SCHIPANI**  
**ELECTRICAL CONTRACTORS, INC.**  
FAMILY OWNED & OPERATED  
IMPROVEMENTS & REPAIRS  
OVER 30 YRS EXP.  
ALL TYPES OF LIGHTING  
FULLY INSD • BONDED • LIC #6110  
**908-688-1381**  
ESSEX & UNION CTY.





## ERA Statewide Realty names new branch manager

**WESTFIELD** — Thomas M. Crivello, broker/owner of ERA Statewide Realty, has announced the appointment of John Brady as the new branch manager for the firm's Westfield branch office.

"I was ecstatic when John accepted the position," said Crivello. "He has earned a successful reputation in the industry and congratulations are flooding into the office. This major appointment is one of the key elements in ERA Statewide's plan to expand our presence in the greater Westfield area and to increase the sales staff of our fine office there."

Brady, a veteran real estate professional in the area, said, "The Westfield area has been a great place to raise my family and work side-by-side with the many volunteers who make the Westfield

area special. I look forward to working with Tom Crivello and his fine staff at ERA Statewide Realty. ERA Statewide's Westfield office is bursting with energy and positioned for growth. I feel extremely grateful that I was chosen to guide it on its path toward a bigger, brighter 1999."

Brady, a lifelong resident of Westfield, brings to ERA Statewide a wealth of knowledge about the area. He was a Westfield Councilman for eight years, a Planning Board member for 11 years, and a member of the Recreation Commission for five years. He authored and championed the town's Historical Preservation Ordinance and was founding chairman of the Historic Preservation Commission, serving seven years.

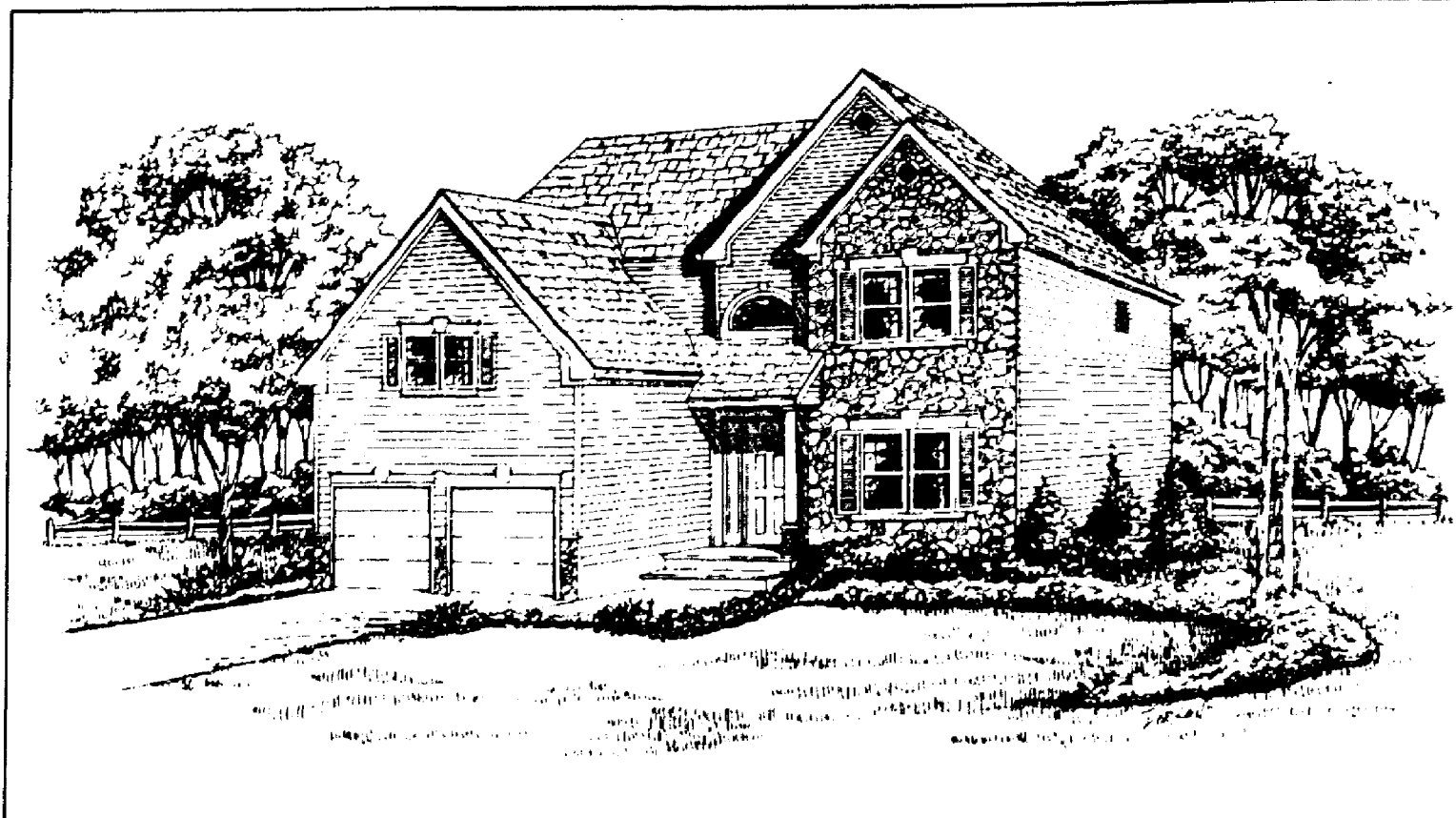

## Hometown builder unveils custom enclave of luxury homes in Westfield

**WESTFIELD** — Custom builder D. Villane Construction and Coldwell Banker New Homes recently celebrated the grand opening of Villane Properties at Westfield, an enclave of luxury homes.

The third-generation, Westfield-based builder offers the rare opportunity for new homes with state-of-the-art conveniences set amid the distinguished backdrop of Westfield.

The intimate community features a choice of four-bedroom, two and a half-bath floorplans, which may be customized to suit individual buyer needs and lifestyles.

Priced from \$450,000, each home features a distinct exterior to enhance neighborhood curb appeal while showcasing the exceptional craftsmanship of homebuilder Dave Villane, who is also an expert mason.

Details such as full masonry walkways and distinctive masonry fronts

accent each home's dramatic features, which also include oversized windows, striking front entrances, and stately rooflines.

Home interiors feature gourmet kitchens, great rooms with brick or stone masonry fireplaces and luxurious master suites with private baths.

Villane Properties at Westfield is located in a residential town that combines old-fashioned appeal with metropolitan sophistication.

The community is just minutes from Westfield's downtown business district, which features world class restaurants and shopping.

Quaint boutique shops line the street alongside

national retailers including the Gap and Lord & Taylor.

The town serves as its own cultural center, featuring a symphony orchestra, theatrical and dance groups, and more than 50 clubs and organizations.

For more information contact Bob Devlin, project manager in the Westfield office of Coldwell Banker at (908) 233-5555.

For information online see [www.bob-devlin.com](http://www.bob-devlin.com).

## Suriano-Barber named salesperson of the month

**WESTFIELD** — Gina Suriano-Barber, a broker/sales associate with Burgdorff Realtors' ERA's Westfield office, has been named Salesperson of the Month for February, with sales of six units and total volume amounting to more than \$1.4 million.

This is the third month in a row that Suriano-Barber has claimed this honor. This is a very impressive accomplishment, with total sales of 15 units and total volume of more than \$4.3 million.

Suriano-Barber's other accomplishments for the past 11 years as a sales associate are: member of New Jersey Association of Realtors' Million Dollar Sales Club (NJAR) from 1989-1998; awarded the Silver Achievement 1996-98; the Bronze Achievement 1989-95; the President Club 1995-98;



GINA SURIANO-BARBER

the Leader Circle 1997 and 1998, and her most recent award, the Distinguished Sales Club in 1998.

## WE SATISFY OUR SELLERS!

The Burgdorff ERA Westfield Office sells 88% of the homes we list within 3% of the listed price.\*

\*Statistics taken from GSMLS



### START OUT HERE

Three bedroom, 1.5 bath Split Level home. Newer roof, full bath & laundry room. Central air, hardwood floors, restored porch, newer vinyl replacement windows. Offered at \$219,900 in Westfield.



### BEAUTIFULLY DECORATED

Northside Colonial close to town, schools & transportation. Renovated in 1990 but still has the charm of the 1920s. Newer eat-in kitchen, bath, windows & much more. Offered at \$319,000 in Westfield.



### CHARMING CAPE

Many custom features in this five bedroom, full bath Cape Cod home. Updated kitchen, new ceilings, recently painted, new shutters, paved stone walks and patio. Professionally landscaped. Offered at \$429,500 in Scotch Plains.



### GREAT NEIGHBORHOOD

Charming Colonial close to town and schools. Located in a great neighborhood in Westfield, this 4 BR, 2.5 bath home has many recent updates including the kitchen, full bath, Family Room, roof, siding, patio, sidewalks and much more. Offered at \$435,000.



### FIRST TIME OFFERED

Center Hall Colonial Six bedrooms, two and one half baths, updated European kitchen, newer half bath on first floor, eat-in kitchen with newer appliances & more. Professionally landscaped lot with two tiered deck. Offered at \$459,000 in Westfield.



### EXCEPTIONAL

Quality Built Colonial home set on over 1 acre of handscaped landscaped property. Four bedrooms, 2.5 baths, 1 car garage. Kitchen with new appliances & more. Pool with jacuzzi. Recently painted exterior. Country living with the convenience of the suburbs. Offered at \$539,900 in Scotch Plains.

**BURGDORFF REALTORS**

**WESTFIELD OFFICE**  
66 North Avenue West  
Westfield, NJ 07090  
(908) 233-0065

Each Office Independently Owned and Operated  
Come visit us on the web at <http://www.burgdorff.com>  
For a Pre-Recorded Message Call 1-800-759-HOME  
and Enter the Four Digit Code

**Fabulous 40**

30 Offices Throughout New Jersey Celebrating Our 40th Year

Thank you  
Jill Guzman



ANOTHER "SUCCESS STORY"  
CONGRATULATIONS TO THE  
NEVES FAMILY (ANTONIO & MARIA  
NEVES, FERNANDO NEVES)  
PROUD SELLERS OF 1042  
DEWEY PLACE, ELIZABETH, NJ  
CLOSING TOOK PLACE  
MARCH 31, 1999

"Dear Jill

"This is not the first time I'm doing business with Jill Guzman Realty. I went there a second time because I was so well treated. I am very happy with Wellington and the entire Guzman family!! Everytime my family and I need Real Estate service, this is the place we'll be!! I live in the Elmora section close to Jill Guzman Realty and it's great to have a working Realtor in the area!! Sincerely,

The Neves Family

"WE TAKE THE JITTERS OUT OF FIRST TIME BUYING AND SELLING!!!"

"THIS HOUSE WAS LISTED AND SOLD THROUGH GARDEN STATE MLS!!!!"

SELLING AGENT: WELLINGTON OLIVEIRA

LISTING AGENT: JILL GUZMAN

"THE OFFICE OF NEVER ENDING SUCCESS STORIES..."

"LIST YOUR HOME WITH JILL GUZMAN REALTY, INC. AND BECOME A SUCCESS STORY!"

"OUR BEST REFERENCE IS YOUR NEIGHBOR."

**JILL GUZMAN REALTY, INC.**  
"OUR BEST REFERENCE IS YOUR NEIGHBOR"  
76 ELMORA AVENUE, ELIZABETH, NEW JERSEY 07202  
908-353-6611

## UNION COUNTY MORTGAGE RATES

PRODUCT	RATE	PTS	APR	%DOWN	LOCK	PRODUCT	RATE	PTS	APR	%DOWN	LOCK	PRODUCT	RATE	PTS	APR	%DOWN	LOCK
First Savings Bank	732-726-5450					Liberty Mortgage Services, Inc.	800-562-5200					Summit Federal S & L Asso.	732-968-0665				
30 YR FIXED	6.00%	3.00	6.298	5%	60 DAY	30 YR FIXED	6.875	0.00	6.875	10%	45 DAY	30 YR FIXED	7.500	0.00	7.560	20%	75 DAY
15 YR FIXED	5.750	2.00	6.081	5%	60 DAY	15 YR FIXED	6.500	0.00	6.500	10%	45 DAY	15 YR FIXED	6.500	0.00	6.580	20%	75 DAY
5/1-30 YR	6.375	3.00	6.672	5%	75 DAY	30 YR JUMBO	7.425	0.00	7.125	10%	45 DAY	1 YR ARM	5.250	0.00	7.090	20%	75 DAY
Zero point loan specialist 1-1144 prog. 30 yr & 15 yr biweekly rates.																	
Hudson City Savings Bank	201-967-1900					Loan Search	800-591-3279					United National Bank	908-429-2332				
30 Yr Jumbo	7.125	0.00	7.150	30%	90 DAY	30 YR JUMBO	7.000	0.00	7.000	20%	90 DAY	5.1-30 YR	6.500	0.00	7.093	10%	90 DAY
15 YR JUMBO	6.750	0.00	6.789	30%	90 DAY	15-30 CONF	6.500	0.00	6.560	5%	75 DAY	10.1-30 YR	7.000	0.00	7.163	10%	90 DAY
10.1-30 YR	6.750	0.00	7.021	10%	90 DAY	30 YR JUMBO	6.750	0.00	6.750	5%	75 DAY	3.3 ARM	6.750	0.00	7.259	10%	90 DAY
Not Lowest Rates! www.kunsearch.com																	
Kentwood Financial Svcs.	800-353-6898					National Future Mortgage	800-291-7900					WFS Mortgage Services	800-616-8374				
30 YR FIXED	6.875	0.00	7.000	5%	60 DAY	30 YR FIXED	6.750	3.00	5.990	5%	45 DAY	30 YR FIXED	6.750	0.00	6.817	5%	45 DAY
15 YR FIXED	6.375	0.00	6.500	5%	60 DAY	15 YR FIXED	6.250	3.00	5.851	5%	45 DAY	15 YR FIXED	6.500	0.00	6.542	5%	45 DAY
15 YR Jumbo	6.625	0.00	6.750	10%	60 DAY	1 YR ARM	4.000	0.00	5.814	5%	45 DAY	30 YR JUMBO	7.000	0.00	7.069	5%	60 DAY
Bolt, Purchase, or consolidate now! Free approval!																	
Kastle Mortgage	800-692-2730					Financial One	800-201-9004					CALL 800-426-4565 TO HAVE YOUR RATES DISPLAYED HERE!!					
30 YR FIXED	6.875	0.00	6.920	5%	60 DAY	30 YR FIXED	6.875	0.00	6.875	5%	45 DAY						
15 YR FIXED	6.375	0.00	6.450	5%	60 DAY	15 YR FIXED	6.500	0.00	6.500	5%	45 DAY						
30 YR JUMBO	6.825	0.00	6.700	10%	60 DAY	30 Yr ARM	7.000	0.00	7.000	10%	45 DAY						

Rates are supplied by the lenders and presented without guarantee. Rates and terms are subject to change. Lenders interested in displaying information should contact C.M.I. @ 800-426-4565. Contact lenders for more information on other product or additional fees which may apply. C.M.I. and the N.J.N. Publications assume no liability for typographical errors or omissions. Rates were supplied by the lenders on April 8, 1999. N/P - not provided by institution.

VISIT ALL LENDERS @ [www.cmi-mortgageinfo.com](http://www.cmi-mortgageinfo.com)

Copyright, 1998. Cooperative Mortgage Information, Inc. All Rights Reserved.



NORTH PLAINFIELD \$129,900

Big home Little Budget! 4 nice size bedrooms is that asking too much? Not at this spacious classic colonial home. So functional with 2 full baths, large EIK & hardwood floors. Move right in! Close to schools & transportation! Call Today!

IMMEDIATE  
INCOME!

ROSELLE \$169,900

Beautiful 2 family with maintenance free exterior! Each unit offers 2 bedroom, EIK, and more. Full basement, breezeway and patio for those summer barbeques. Live in one rent out the other! Call quickly!



**Statewide Realty**  
618 Central Avenue Westfield  
(908) 654-3300

#1 ERA In N.J.



# Automotive/Classified

## Hillside AutoMall introduces Daewoo, a new affordable import

**HILLSIDE** — Hillside AutoMall, on Route 22 East, has been appointed as the exclusive dealer in this market area for the sales, leasing and service of Daewoo, the newest import car line in America. "As the corporate slogan says, Daewoo is more than a new car, it is a new experience," said Rich Liebler, president/CEO of Hillside AutoMall.

"At Daewoo (pronounced Day-Woo) we do things differently," added Liebler. "We offer not only an unbelievably low price, but added value that is second to none. The Daewoo extras are just as rewarding as the car itself."

Daewoo offers an exciting new line of affordable automobiles all backed with a standard three-year/36,000 mile bumper-to-bumper warranty. The Daewoo line includes the Lanos, Nubira and Leganza.

"The Lanos is a stylish well-built vehicle available as a sedan and a three-door hatch," added Liebler. "Then you have the agile, responsive Nubira, sold as a four-door sedan, a five-door hatch and a wagon. The flagship vehicle is the Leganza, a mid-size sedan that provides both elegance and performance."

With Daewoo, Hillside AutoMall becomes the largest automall in New Jersey for selection, selling eight brands all at one location. Along with the popular Ford & Lincoln/Mercury domestic models, Hillside



Jeff Liebler, left, and Rich Liebler, right, owner with the new Daewoo.

AutoMall is an authorized dealer for Subaru, Isuzu, Suzuki, Kia, Daewoo and more than 125 Gold-Checked Certified Pre-Owned vehicles.

"We're all very excited about Daewoo," said Vice President and General Manager Jeff Liebler. "The cars come well equipped with features that cost extra on most other cars. We sell or lease our Daewoo's with no pressure and no hassles. The price you see is the price you pay," stated Liebler, "and that price is not much more than what you would pay for a used car."

Scheduled maintenance, such as oil change,

tune-ups and even wiper blades are all covered under a three-year, 36,000 mile maintenance program offered at no charge with every Daewoo purchase. In addition, every vehicle comes with a national 24-hour, 365-day emergency roadside assistance program for that same warranty period.

Hillside AutoMall, a family-owned and operated business since 1974, offers an outstanding selection of more than 2,500 vehicles and lives by a legacy of integrity, courtesy and added value. For more information call (973) 923-4100.

### Your windshield deserves a spring break, too!

(CARA) — As you tackle springtime cleaning and repair chores, don't overlook a simple task that can save you hundreds of dollars. "Look at your car's windshield to see if you've gotten any dings or 'stars' caused by debris, bits of ice, or salt," says Leo Cyr, Vice President of Marketing of NOVUS Windshield Repair.

Checking your windshield now is important because a ding that comes in winter can cause a break in spring or summer. Most people drive more in warm weather. More driving means more vibration and vibration can cause a ding to expand into a cracked windshield.

Warmer weather also means running the air conditioning. You may enjoy the rapid cooling, but a dinged windshield doesn't. The shock of quickly going from hot to cold stresses a windshield and you may see that ding suddenly become a cracked windshield.

"Small dings can usually be repaired for as little as \$50 to \$60. Dings that are not repaired, however, can grow and crack the windshield. The larger the ding or the longer the windshield crack, the greater the risk the damage cannot be repaired. Windshield replacement could be the only option. At a minimum, windshield replacement runs into the hundreds of dollars. On some cars, replacements cost over a thousand dollars," says Cyr.

If you do have a ding or star on your windshield, Cyr offers these tips:

Inspect the ding. If it has a cone shape, or a circle deep in the glass, or looks like a small star with points spreading out, have the ding repaired promptly. These are serious dings that can grow into a cracked windshield.

Don't touch a ding or attempt to repair it yourself. Without special equipment and training, you will only contaminate the damaged area, making repairs harder to complete.

As a temporary measure, put a piece of clear tape, like packing tape, over the ding. This won't keep the ding from spreading, but will help prevent the spot from becoming contaminated.

Don't wash the vehicle, and especially don't take the vehicle through an automatic car wash. Soap and water can contaminate the spot; a high pressure wash can cause the ding to expand.

Driving a vehicle with a windshield ding causes vibration and exposure to environmental conditions that can cause the ding to spread.

Avoid slamming the car doors and don't close the doors with the windows rolled all the way up. The vibration or build up of air pressure inside the car can cause the ding to spread.

Don't run the defroster, heater or air conditioning on high settings. Don't park the vehicle in the sun. Rapid changes in interior temperature or prolonged exposure to sunlight can stress and weaken the windshield.



## Take It Easy On Your Wallet!

Your choice of new '99 Volkswagen vehicles at prices that won't hurt your wallet. We believe that owning a car is a necessity not an expensive luxury, so check us out & see the savings.

**\$169 Mo.**

Stock No. 8512, VIN No. XW4B8965, 39 Mo Lease, \$1495 Down, 10K Mi/Yr., w/15c over. MSRP \$17,475, \$495 Bank Fee, \$165 MV Fee, \$265 Security Deposit, First Payment, Taxes, Residual \$12,756.75.



New '99 Beetle GLS

**\$179 Mo.**

Stock No. 8980, VIN No. XW4B8965, 39 Mo Lease, \$1650 Down, 10K Mi/Yr., w/15c over. MSRP \$15,525, \$450 Bank Fee, \$165 MV Fee, \$200 Security Deposit, First Payment, Taxes, Residual \$8849.25.



New '99 Golf GL

Your new VW comes with great stuff!

- Beetle:** 4 Cyl, 5 spd manual trans, front & side airbags, A/C, AM/FM stereo cassette, power steering, ABS brakes, power locks, windows & trunk, cruise ctrl & factory alarm.
- Golf:** 4 Cyl, 5 spd manual trans, front & side airbags, A/C, AM/FM stereo cassette, power steering, ABS brakes, power locks & trunk, factory alarm.
- Jetta:** 4 Cyl, automatic trans, power steering, ABS brakes, power windows, locks, trunk & mirrors, A/C, AM/FM stereo cass, cruise, front & side airbags & factory alarm.
- Passat:** 4 Cyl, 5 spd manual trans, power steering, ABS brakes, power windows, locks, trunk & mirrors, A/C, AM/FM stereo cass, front & side airbags, traction ctrl & factory alarm.

**New '99 Jetta GLS**

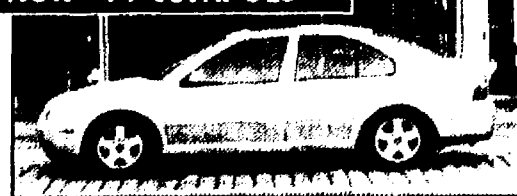

**\$189 Mo.**

Stock No. 8985, VIN No. XW4B8965, 39 Mo Lease, \$1350 Down, 10K Mi/Yr., w/15c over. MSRP \$19,150, \$495 Bank Fee, \$165 MV Fee, \$289 Security Deposit, First Payment, Taxes, Residual \$12,449.

**New '99 Passat GLS**



**\$239 Mo.**

Stock No. 8450, VIN No. XE010346, 39 Mo Lease, \$1350 Down, 10K Mi/Yr., w/15c over. MSRP \$21,700, \$495 Bank Fee, \$165 MV Fee, \$339 Security Deposit, First Payment, Taxes, Residual \$13,454.

Great things you don't pay for.

- Free Scheduled Maintenance for 2 years/24,000 miles.
- Free 2 year/24,000 mile "Bumper-to-Bumper" Limited Warranty.
- Free 10 year/100,000 mile Limited Powertrain Warranty.

- Free Service Loaners to Millennium new car buyers.
- Free 24 Hour Roadside Assistance.
- The Best VW Technical Staff on the planet.

Call or visit us today...and also ask about Millennium pre-owned vehicles.



**Millennium**  
AUTOMOTIVE GROUP  
GASTON/AVENUE EAST/ROUTE 22 • JERSEY/CLINTON/ROCKAWAY NJ

908.685.1033  
FAX 908.685.1004

An Exclusively Volkswagen Location

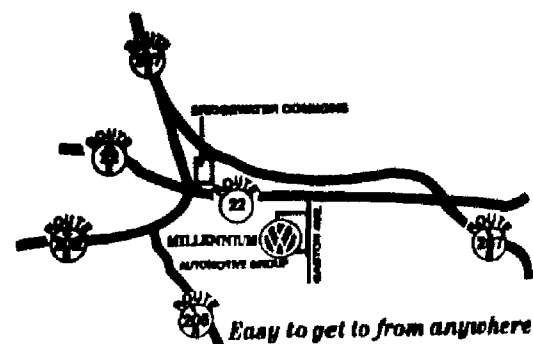

Easy to get to from anywhere!

No responsible for misprints or typographical errors.  
All offers, prices and specifications subject to change without notice.

### Pre-Owned VW's

- VW Certified Warranty 1Yr/12,000 miles
- VW Quality Assurance Guarantee

'97 VW JETTA GL	\$13,995
4 cyl, 5 spd manual trans, power steering, ABS brakes, power locks, windows & trunk, cruise ctrl & more \$1,704 ml. VIN #1000000000	
15 Other '97 VW's to Choose from At Savings!	
'96 VW JETTA GLS	\$12,495
4 cyl, auto trans, power steering, ABS brakes, power locks, windows & trunk, cruise ctrl & more \$1,280 ml. VIN #1000000000	
10 Other '96 VW's to Choose from At Savings!	
'95 VW GOLF GL	\$10,995
4 cyl, 5 spd manual trans, power steering, ABS brakes, power locks, windows & trunk, cruise ctrl & more \$1,577 ml. VIN #1000000000	
8 Other '95 VW's to Choose from At Savings!	
'95 VW PASSAT VR6	\$15,995
6 cyl, auto trans, power steering, ABS brakes, power locks, windows & trunk, cruise ctrl & more \$1,973 ml. VIN #1000000000	
5 Other '95 VW's to Choose from At Savings!	
'96 VW JETTA GLS	\$13,495
4 cyl, auto trans, power steering, ABS brakes, power locks, windows & trunk, cruise ctrl & more \$1,472 ml. VIN #1000000000	
'96 VW JETTA GL	\$12,995
4 cyl, auto trans, power steering, ABS brakes, power locks, windows & trunk, cruise ctrl & more \$1,295 ml. VIN #1000000000	
'96 VW JETTA GL	\$11,995
4 cyl, 5 spd manual trans, power steering, ABS brakes, power locks, windows & trunk, cruise ctrl & more \$1,711 ml. VIN #1000000000	
'96 VW GOLF GL	\$11,995
4 cyl, 5 spd manual trans, power steering, ABS brakes, power locks, windows & trunk, cruise ctrl & more \$1,777 ml. VIN #1000000000	
'95 VW JETTA GL	\$11,995
4 cyl, 5 spd manual trans, power steering, ABS brakes, power locks, windows & trunk, cruise ctrl & more \$1,777 ml. VIN #1000000000	

OVER 40  
PRE-OWNED  
VW'S TO  
CHOOSE!



CALL

**1-800-559-9495**

TO PLACE YOUR CLASSIFIED AD...PHONE IT...FAX IT...OR MAIL IT

**WHEEL DEAL**

For Just **\$35.95** we'll run your Auto, Van or Truck until it sells.

**CALL FOR DETAILS**

Private Party Only Pre-payment Required

**HELP WANTED ADVERTISING****Special Low Rates For Full County Coverage****CALL FOR DETAILS****MERCHANDISE BIG DEAL**

Items from

**\$101 - \$5000**5 Lines, 1 wk ..... **\$25.99** Per Ad**CALL FOR DETAILS**

Private Party Only Pre-payment Required

**MERCHANDISE BEST BUY**Items under **\$100**5 Lines, 1 wk ..... **\$4.50** Per Ad**CALL FOR DETAILS**

Private Party Only Pre-payment Required

Please read your ad carefully after publication. We are not responsible for errors after 1st insertion.

**INDEX:****CLASSIFIED HOURS**

For your convenience, our Classified Center is open:

**Monday-Friday**  
**8 am to 6:00 pm**

**DEADLINES**

**Friday by**  
**5 PM for**  
**next week's**  
**publication**  
**1-800-559-9495**

**ANNOUNCEMENTS**

0002 Death Notices  
0003 In Memoriams  
0004 Cards of Thanks  
0007 Memorials/Obits  
0010 Auctions  
0105 Adoption  
0110 Announcements  
0125 Lost & Found  
0149 Personal  
0159 Prayers  
0160 Ride-Sharing  
0165 Happy Ads.  
0170 Coming Events

**EMPLOYMENT**

0200 Domestic  
0205 Employment Agencies  
0220 Employment Help Services  
0225 Employment Resumes  
0226 Business Help  
0240 General Help  
0245 Medical Help  
0255 Part Time Help  
0260 Professional Help  
0265 Sales Help  
0270 Retail Help  
0275 Teachers  
0280 Situations Wanted  
0285 Instruction

**REAL ESTATE-SALES**

0305 Acreage & Lots  
0315 Commercial Property  
0320 Homeowners & Condos  
0330 Homes  
0331 Open Houses

**INCOME PROPERTY**

0340 Industrial Property  
0342 Investment Properties  
0345 Loans & Mortgages  
0355 Out of State Property  
0360 Wanting Real Estate  
0380 Vacation Property  
0390 Mobile Homes

**REAL ESTATE-RENTALS**

0400 Apartments (Furnished)  
0405 Apartments (Unfurnished)  
0410 Commercial Property  
0415 Garages & Storage  
0420 Halls  
0425 Houses (Furnished)  
0430 Houses (Unfurnished)  
0435 Housing To Share  
0437 Lots For Rent  
0440 Office Space  
0450 Rooms (Furnished)  
0455 Rooms (Unfurnished)  
0465 Townhouses & Condos  
0480 Vacation Property  
0482 Farms  
0483 Acreage  
0485 Wanted To Rent

**MERCHANDISE**

0500 Antiques  
0520 Building Materials & Equipment  
0530 Clothing  
0535 Collectibles  
0537 Computers & Electronic Equipment  
0540 Crafts & Gift Sales  
0545 Estate & Tag Sales  
0547 Christmas Trees  
0550 Firewood & Fuel  
0560 Furniture  
0565 Farm Machinery

**SNOW REMOVAL EQUIPMENT**

0575 Items Under \$100  
0580 General Merchandise  
0581 Lawn & Garden  
0582 Market Basket  
0583 Plants, Seeds & Fertilizer  
0584 Machinery & Tools  
0585 Musical Instruments  
0590 Office Furniture & Equipment  
0595 Photography & Camera Equipment  
0599 Flea Markets  
0600 Garage & Yard Sales  
0625 Want To Buy

**PETS & ANIMALS**

0630 Horses & Livestock  
0635 Obedience Training  
0640 Pets  
0645 Pets Supplies & Services

**FINANCIAL & BUSINESS OPPORTUNITIES**

0650 Business Opportunities  
0655 Financial Services

**PROFESSIONAL SERVICES**

0700 Accounting Services  
0710 Appraisers  
0715 Architects  
0717 Arts & Crafts  
0725 Beauty Care Services  
0728 Bridal Services  
0730 Child Care & Nursery Schools  
0735 Computer Services  
0740 Counselors  
0750 Credit Card Services  
0755 Entertainment Services

**HOME HEALTH SERVICES**

0765 Insurance  
0770 Legal Services  
0773 Limousine & Taxi Services  
0774 Massage  
0775 Musical Instruction  
0776 Market Research  
0777 Miscellaneous  
0780 Photography  
0785 Piano Tuning & Repair  
0795 Service Citizens Services  
0800 Sewing Alterations  
0801 Shoe Repair  
0805 Shipping & Grand Services  
0818 Telephone Services  
0825 Tutoring & Instruction  
0830 Typing & Word Processing

**HOME SERVICES**

0850 Air Conditioning  
0855 Alarms & Security  
0860 Aluminum & Vinyl Siding  
0865 Appliance Repair  
0867 Auto Detailing & Service  
0870 Bathrooms  
0873 Carpentry  
0875 Carpet Cleaning  
0880 Carpet Installation  
0885 Catering  
0890 Cleanings  
0895 Ceramic Tile  
0907 Ceramic Tile Cleaning  
0910 Chimney Cleaning  
0920 Clock Repairs  
0925 Consoles  
0930 Construction  
0935 Decks & Patios

**DRAPERY & DECORATING**

0940 Driveways  
0941 Duct Cleaning  
0945 Electrical  
0947 Environmental Testing  
0949 Errand Service  
0950 Excavating  
0955 Exterminating  
0960 Fencing  
0965 Floor Care  
0970 Floors  
0975 Fuel Tank Services  
0980 Furnace Repair & Refinishing  
0985 Garage Doors  
0990 Garden Supplies  
0995 Glass & Mirrors  
1000 Gutters & Leaders  
1005 Handyman  
1010 Heating  
1015 Home Improvements  
1018 Home Inspection  
1020 Home Office Cleaning  
1025 House Washing  
1030 Insulation  
1032 Interior Decorating  
1035 Kitchens  
1037 Laundry Services  
1040 Lawns & Landscaping  
1045 Lawn Mower Repair  
1050 Lawn Sprinklers  
1055 Locksmiths  
1065 Masonry  
1067 Miscellaneous  
1070 Moving & Storage  
1075 Painting & Paper Hanging  
1080 Plastering  
1085 Plumbing  
1090 Pools & Spas  
1095 Recycling

**ROOFING**

1100 Roofing  
1105 Rotomolding  
1115 Sewer & Drain Cleaning  
1120 Sheetrock & Spackling  
1135 Snowblower Repair  
1140 Snowplowing  
1145 Telephones  
1150 Topsoil, Gravel & Sand  
1155 Tree Services  
1160 TV & VCR Repair  
1165 Upholstery & Slipcovers  
1170 Vacuum Repair  
1173 Wallpaper  
1175 Waterproofing  
1177 Water Purification  
1185 Welding  
1190 Windows & Screens  
1195 Window Washing

**RECREATIONAL VEHICLES**

1300 Jeeps & Dirt Bikes  
1305 Motorcycles  
1310 Motor Homes  
1315 Travel Trailers  
1317 Snowmobiles  
1320 Campers & RVs  
1330 Boats & Motors  
1335 Auto Parts & Accessories  
1360 Automotive Services  
1385 Autos for Sale  
1394 Antique & Classic Autos  
1400 Four Wheel Drive  
1405 Trucks & Trailers  
1410 Vans & Jeeps  
1415 Vehicles Wanted

**FAX YOUR AD**

For maximum convenience just fax us your ad anytime, 24 hours a day at:

**610-258-2100****CHARGE YOUR AD WITH****Announcements****Announcements 110**

**JOEY:** Please contact me at 610-768-1887 to return those 7 books on Puerto Rico that I borrowed for you or the cost of this advertisement will be as nothing compared to what I owe the library. Jason

**Personals 140**

**GRAND OPENING:** ROYAL MASSAGE. Royal, relaxing massage. Off Rt. 22. \$5 discount with ad 7 day, 11am-9pm 732-302-5877

**CLASSIFIEDS ... THEY WORK!****Employment****Employment Help Services 220**

**ASSEMBLE:** Arts, Crafts, Toys from your home. Earn up to \$65/wk. 1-800-786-0409, 24hrs.

**Business Help 226****ASSISTANT TO THE PRESIDENT**

Elect. Comp. Dist. in Berkeley Heights is seeking an Asst. to the President. Must have computer exp. be ambitious and quick to learn. Position will involve all aspects of the business: Sales, Purch., A/R, A/P. If you are a results oriented, dynamic person, call 908-668-2100, or fax resume to 908-668-0570. Salary, bonus, growth, benefits.

**Business Help 226****BANK TELLER**

Haven Savings Bank is seeking a FT teller. Exp. a plus. Candidate must have HS diploma. Salary commensurate w/exp. Haven offers an excellent benefits package. Applications accepted at: 128 Elm St., Westfield from 9am-3pm or fax resume to: 908-618-9884, EOE.

**FT LEGAL SECRETARY in Clark**

Experience preferred. Microsoft Word for DOS. Fax resume and salary requirements. 732-368-0330

**SECRETARY**

For Cranford Law firm. FT, 20 hours/week. Good typing and phone skills required. 908-272-6900

**Business Help 226****SECRETARY - Somerville**

Gen. Practice law firm seeks responsible person w/ good secretarial skills, to fill legal secretarial position. 1-2 yrs exp. & knowledge of WP 5.1 a must. Competitive salary and benefit package. Call 908-722-8760

**WORK FROM HOME**

growing international co. needs help \$1000-\$5000+ per month. FT/PT. FREE informational booklet explains. Call 732-819-0203

**MORTGAGE PROCESSOR**

Exp: 3 in 1 & 2\* Benefits. Fax resume: 908-768-6797

**General Help 240****ATYNE WORK FROM HOME**

Earn an extra \$600-1500/mo. FT. \$2000-4500/mo. - FT. 1-800-266-7316

**General Help 240****AVON Sales**

Must be 18+ 24/HR! 800/545-6390

**BAWBYTTER NEEDED**

In our Westfield home. M-F 7:45am-5:45pm. You will be caring for our 5 y/o & 2 y/o daughters. You must have a car & speak English. Non-smokers only. Please call 908-788-9769 and leave message.

**CHILD CARE - Families**

require full loving, exp. nanny, \$400 - \$450/wk. Drivers lic. & exp. req. 908-232-2273

**CHILD CARE**

Loving FT nanny for newborn twins in our Cranford home. Exp. & Refs. req'd. Non-smoker. Call Leslie at 908-272-9888

**CHILD CARE - Work**

in your own home. Apply at Monday Morning Inc 908/668-4864

**General Help 240****CHILD CARE NANNY**

Needed, FT or P/T ASAP. Car & exp req'd. 908-754-6181

**CHILD CARE needed PT**

afternoons in Summit for 2 boys, ages 6 & 10. Must have driver's lic, good english & ref's. Call 908-918-1560

**COUNTER PERSON - Dry**

Cleaning Store, Washwood Cleaners, 1004 South Ave., Westfield 908-232-2772

**HOSPITALITY TV RENTAL**

CO seeking part time customer service representatives. Please see our display ad.

**LANDSCAPE CONSTRUCTION**

Formal knowledge exp. of plant material & layout. Constr. of walls, walks, drainage & grading from start to finish. Salary based on exp. Class A CDL a +. 908-668-8858

**General Help 240****FULL TIME & WEEKEND DRIVERS**

Excellent opportunity for individuals who are knowledgeable of the area and have a safe dependable driving record. Does not require use of your own vehicle. Good opportunity for retired person. Starting hourly rate of \$7.00 plus benefits. Opportunity for advancement. Applications being accepted at: The Express-Times 30 N. 4th Street Easton Pa 18042 or Call 610/598-9555 Mailbox #8407

**General Help 240****INSURANCE**

Why not work in Chatham? 100yr. old insurance agency needs personal lines customer service representative. Send resume to: PO Box 960 Chatham, NJ 07928

**TREE CLIMBERS & CREW**

FOREMEN - Growing Co. seeks foremen w/min. 3 yrs. exp. Able to lead 3 or more men on job site. Climbers; exp. & CDL a +. will train. Salary based on exp. 908-734-0718

**PORTER**

FT. Ability to handle the housekeeping exp. & housekeepers, cleaning rooms. Call Lica 908-708-4300

**CLASSIFIEDS ... THEY WORK!****General Help 240****★SECURITY★ OFFICERS★**

• Are you at least 21yrs. old?  
• Do you own a car?  
• Can you pass a drug test?  
• Have 50 immed. opening! Clean professional environment, competitive salaries, benefits package, uniform incl. Call 1-800-734-0718

**THE SCOTCH PLAINS DEPARTMENT OF PARKS AND RECREATION**

is currently seeking summer laborers, golf course personnel and a substitute senior citizen bus driver. For further info, please contact the Department at (908) 322-6700, ext. 221.

**YOU CAN CHARGE YOUR AD**

We Accept Visa, Mastercard, Amex

**General Help 240****TREE CLIMBERS & CREW**

FOREMEN - Growing Co. seeks foremen w/min. 3 yrs. exp. Able to lead 3 or more men on job site. Climbers; exp. & CDL a +. will train. Salary based on exp. 908-668-8858

**DRIVERS****TAXI DRIVERS WANTED**

FT/PT experienced with a clean driving record, night shift avail. and some days, please call.

**UNION TAXI**

908-668-8222

**Open Classifieds for the Services You Need!**

**DO SOMETHING DIFFERENT.**

**New 1999 Forester LWB**  
4 cyl, 5 spd, a/c, 100, p/c/ABS/wind/disk/mirrors, stereo/cass, i/defog, MSRP: \$20,583. SIK #9919115, VIN #XG230778, \$3000 down or trade equivalent + 1st mo. pymt. + 450 bank fee + \$200 refund sec dep. = \$18,995  
Lease for \$159

**New 1999 Legacy Outback**  
5 spd, a/c, ABS, p/c/wind/disk/mirrors, am/fm/st/cass, i/defog, MSRP: \$21,184. SIK #99148151, VIN #XG613473, \$3000 down or trade equivalent + 1st mo. pymt. + 450 bank fee + \$200 refund sec dep. = \$19,500  
Lease for \$195

**New 1999 Legacy Brighton**  
4 cyl, auto, a/c, R/Def, All Wheel Dr, Tilt, Pwr Brakes, AM/FM Cass, SIK #99090151, VIN #X7310813, MSRP \$18,545  
Lease for \$16,995

**New 1999 Legacy AWD 30th Anniversary Edition**  
4 cyl, auto, a/c, 100, p/c/ABS/wind/disk/mirrors, stereo/cass, i/defog, MSRP: \$21,829. SIK #99007151, VIN #XG230899, \$3000 down or trade equivalent + 1st mo. pymt. + 450 bank fee + \$200 refund sec dep. = \$18,995  
Lease for \$179

**SUBARU The Beauty of All-Wheel Drive**

**BELL SUBARU**  
201-396-9000

1000 ROUTE 1 SOUTH, RAHWAY, N.J. [WWW.BELLSUBARU.COM](http://WWW.BELLSUBARU.COM)

Lease or Finance will be paid by a consumer except for leasing, registration & taxes. \*24 mo. closed end lease includes 12,000 mi. per yr. @ .10¢/mi. over. \*MSRP. Excludes tax, title, license, dealer fees, and options. †Lease price is based on 1999 MSRP. Excludes tax, title, license, dealer fees, and options. ‡Lease price is based on 1999 MSRP. Excludes tax, title, license, dealer fees, and options. \$14,000. †Lease price is based on 1999 MSRP. Excludes tax, title, license, dealer fees, and options. \$14,000. ‡Lease price is based on 1999 MSRP. Excludes tax, title, license, dealer fees, and options. \$14,000.

**UNION PONTIAC • GMC • BUICK**

**ALL CREDIT APPROVED!**

**PLUS JUST SIGN & DRIVE AWAY!**

**NEW '99 PONTIAC SUNFIRE 2DR** Lease for 36 Mos. **\$139**  
Auto, 4 Cyl, P/S/B, Air Condition, Am/Fm Stereo Cass, Rear Duffruster, Tilt Wheel, Vin #X7542904 MSRP \$15,075. Res \$8291.25. Total Pmts \$5004.

**NEW '99 GMC JIMMY 4DR 4X4** Lease for 36 Mos. **\$229**  
Auto, 6 Cyl, P/S/B/W/Lks, Air Condition, Am/Fm Stereo Cass, RR Dofr, Power Windows, P Trunk Lock, Tilt Cruise, 10 Way Power Seat, MANY MORE OPTIONS! Vin #X4822393 MSRP \$29,865. Resid \$17,919. Total pmts \$8244.

**NEW '99 BUICK PARK AVE 4DR** Lease for 36 Mos. **\$349**  
Auto, 6 Cyl, P/S/B/W/Lks, Air Cond, Am/Fm Stereo Cass, RR Dofr, Power Windows, P Trunk Lock, Tilt Cruise, 10 Way Power Seat, MANY MORE OPTIONS! Vin #X4822393 MSRP \$33,520. Resid \$19,106.40. Total pmts \$12,564.

**PRE-OWNED FROM \$2999**

**NEW '92 GSA PRISM** \$4895  
**NEW '94 PONTIAC SUNBIRD LE COUPE** \$4895  
**NEW '93 PONTIAC GRAND VOYAGER LE** \$8495  
**NEW '98 HYUNDAI ELANTRA WGN** \$9995  
**NEW '94 MAZDA MX-6LS** \$9995

**SALES HOURS:** Monday thru Friday 9am-9pm, Saturday 9am-8pm  
**SERVICE HOURS:** Monday thru Friday 7:30am-6pm, OPEN SAT 8am to 1pm

**2001 MILEZZA WEST UNION**  
**1-800-205-4096**

**HOME OF SIGN & DRIVE!**





BUY ONLINE AT:  
www.CrystalAutomall.com

# CRYSTAL AUTOMALL

THRU  
MONDAY  
9PM

## BEATS ANY ADVERTISED PRICE...

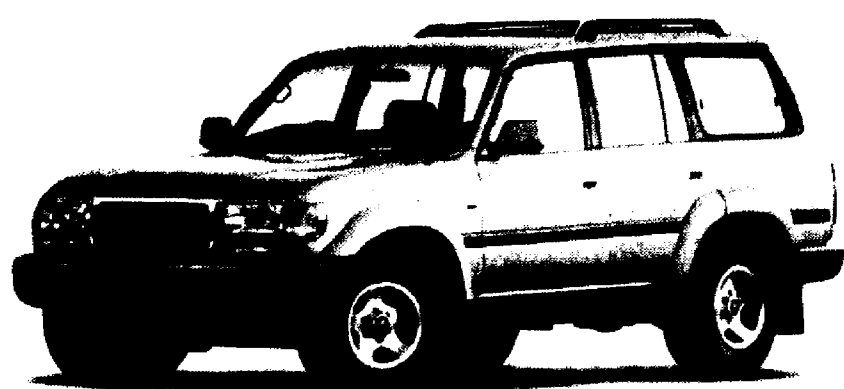

## FREE!

\*This ad is a coupon and must be presented to your salesperson upon arrival. You must provide competitor's actual current published advertised price for new vehicle in stock of exact same year, make, model & equipment before purchase. Crystal reserves the right to purchase competitor's vehicle. Applies to new vehicles only. Offer not valid on NY advertisements.

### OR WE'LL GIVE YOU A \$50,000 LANDCRUISER

everyday!

## '99 CARAVAN

4 Cyl, Auto, P/S/B, FWD, AM/FM Stereo, Air, Child Safety Locks, R/Def, T/Glss, Int/Wpr, Dual Airbags, All-Ssn Steel Belted Radials, \$1000 MFG Rebate, \$400 College Grad Rebate, MSRP: \$19,540, VIN: XR365571

# \$13,988



HURRY FOR  
BEST COLOR  
SELECTION!

12 AVAILABLE AT THIS PRICE!

## TOYOTAS

### '99 CAMRY



4 CYL, AUTO, O/D, AM/FM  
CASS, PWIN/MIR/TRUNK/LISTS,  
TILT, CRUISE, RIDE/DEF,  
TINT/INT/WPR, FL/MATS,  
DUAL AIRBAGS,  
ALL-SSN TIRES,  
8579 MILES,  
MSRP: \$20,504  
VIN: XU415581

# \$12,988

A MO. LEASE

To qualified lessees, lease payments of \$199 a mo. for 39 mos. \$0 cap cost reduction, \$199 1st mo. payment, \$0 sec. dep. Bank fee \$495. Total inception \$694 due at lease signing plus m.v. & tax, 12k mi/yr. 10¢/mile additional plus wear & tear. Total pay \$7761. Residual \$13,287.

OVER 250 TOYOTAS  
IN STOCK & INBOUND

- |  |   |
|--|---|
| <input checked="" type="checkbox"/> Corollas | <input checked="" type="checkbox"/> Tacomas     |
| <input checked="" type="checkbox"/> Avalons  | <input checked="" type="checkbox"/> 4 Runners   |
| <input checked="" type="checkbox"/> Tercels  | <input checked="" type="checkbox"/> Rav 4s      |
| <input checked="" type="checkbox"/> Siennas  | <input checked="" type="checkbox"/> Landcruiser |

## DODGES

### '99 DURANGO



8 CYL, AUTO, O/D, 4WD,  
P/S/B, AIR, AM/FM  
CASS, TILT, CRUISE,  
PWIN/MIR/L, DUAL  
AIRBAGS,  
\$400 COLLEGE  
GRAD REBATE,  
MSRP: \$28,630  
VIN: XF609811

# \$22,988

A MO. LEASE

To qualified lessees, lease payments of \$298 a mo. for 39 mos. \$0 cap cost reduction, \$298 1st mo. payment, \$0 sec. dep. Bank fee \$495. Total inception \$793 due at lease signing plus m.v. & tax, 12k mi/yr. 15¢/mile additional plus wear & tear. Total pay \$11,622. Residual \$18,468.

OVER 250 DODGES  
IN STOCK & INBOUND

- |  |   |
|--|---|
| <input checked="" type="checkbox"/> Avengers | <input checked="" type="checkbox"/> Intrepids       |
| <input checked="" type="checkbox"/> Neons    | <input checked="" type="checkbox"/> Caravans        |
| <input checked="" type="checkbox"/> Stratus  | <input checked="" type="checkbox"/> Durangos        |
| <input checked="" type="checkbox"/> Rams     | <input checked="" type="checkbox"/> Ram Vans        |
| <input checked="" type="checkbox"/> Dakotas  | <input checked="" type="checkbox"/> Conversion Vans |

## MAZDAS

### '99 626



4 CYL, AUTO, O/D, FWD, AIR,  
AM/FM STEREO CD PLAYER,  
PWIN/MIR/TRUNK/L, TILT,  
CRUISE, R/DEF, INT/WPR, DUAL  
AIRBAG \$300 COLLEGE GRAD  
REBATE, \$1500 MFG REBATE  
MSRP: \$19,145  
VIN: X5821551

# \$14,488

A MO. LEASE

To qualified lessees, lease payments of \$159 a mo. for 39 mos. \$0 cap cost reduction, \$159 1st mo. payment, \$0 sec. dep. Bank fee \$495. Total inception \$654 due at lease signing plus m.v. & tax, 10k mi/yr. 15¢/mile additional plus wear & tear. Total pay \$6201. Residual \$10,257.

OVER 150 MAZDAS  
IN STOCK & INBOUND

- |   |   |
|---|---|
| <input checked="" type="checkbox"/> 626's     | <input checked="" type="checkbox"/> Proteges        |
| <input checked="" type="checkbox"/> Miatas    | <input checked="" type="checkbox"/> B-Series Trucks |
| <input checked="" type="checkbox"/> Millenias | <input checked="" type="checkbox"/> 4x4's           |

# \$750 OFF

ANY PRE-OWNED VEHICLE  
AFTER YOU'VE MADE YOUR BEST DEAL!

EARLY BIRD SPECIAL  
9am - 12pm

ADDITIONAL

# \$250 OFF

ANY AD SPECIAL

COUPON MUST BE PRESENTED AT TIME OF SALE.

# \$500

ADDITIONAL  
FOR ANY TRADE-IN  
AFTER APPRAISAL!

# CRYSTAL

## AUTOMALL



1-800-999-3611 • Rt 22W • GREEN BROOK, NJ

SALE HOURS:  
MON-FRI 9am - 8pm  
SAT 9am - 5pm

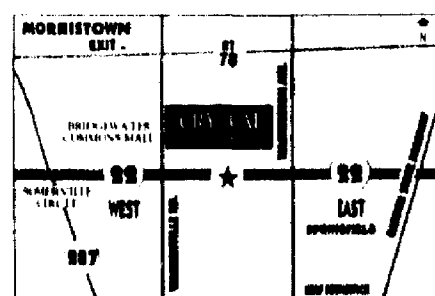

All ad cars sold cosmetically as is. Prices and Leases include all costs to be paid by the consumer except for licensing, registration, taxes and applicable dealer fees. For a security deposit with primary lender with approved credit. Price includes \$750 Crystal owner loyalty discount (must have previously purchased a vehicle at Crystal to qualify). Offer expires 4/19/99.





# SPRING WHITE SALE TAKE YOUR PICK \$199

(AT AUTOSPORT HONDA)

LEASE A 1999 HONDA PASSPORT LXW

4x4, 6-cyl., PS, PDL,  
PW, PDL, cruise,  
A/C, alloy whls.,  
VIN#415532.

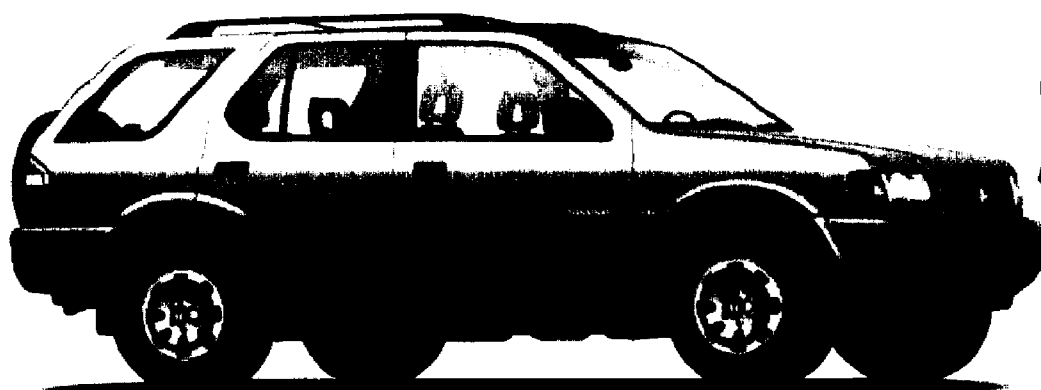

**\$199**

Per mo.  
36 mos.

LEASE A 1999  
HONDA ACCORD LX

LEASE A 1999  
HONDA CIVIC EX



**\$199**

Per mo.  
36 mos.

4-cyl., 4-dr., 5-spd., PS, PB, PW, PDL,  
cruise, AM/FM cassette, VIN#096671.



HONDA



**\$199**

Per mo.  
36 mos.

4-cyl., 4-dr., 5-spd., PS, PB, A/C, CD player,  
remote entry, ABS, sunroof, VIN#523468.



**SEE SPECIALS LOOK FOR HONDA CERTIFIED!**

<b>'90 JEEP WRANGLER</b> 4-cyl., 5-spd., PS, CD, soft top, 84,621 mi., VIN#J529623. <b>\$5,962</b>	<b>'92 FORD TAURUS</b> 6-cyl., auto, PS, PB, PW, PDL, AM/FM cass., A/C, R/def., 119,992 mi., VIN#G286638. <b>\$3,638</b>	<b>'91 CHRYSLER LEBARON</b> 4-cyl., 4-dr., auto, PS, PB, PW, PDL, AM/FM cass., cruise, A/C, R/def., 131,450 miles, VIN#T578807. <b>\$3,696</b>	<b>'91 MAZDA B2200</b> Pick-up, 4-cyl., 5-spd., AM/FM cass., A/C, PS, PB, alloy wheels, 85,105 mi., VIN#M0139056. <b>\$6,422</b>	<b>'93 DODGE GRAND CARAVAN</b> 6-cyl., 7-pass., auto, PDL, PS, PB, AM/FM cass., cruise, A/C, rear A/C, 78,327 miles, VIN#X701674. <b>\$7,618</b>	<b>'95 HONDA CIVIC LX</b> 4-cyl., 4-dr., 5-spd., PS, PB, PW, PDL, AM/FM cass., A/C, R/def., 85,324 mi., VIN#D043168. <b>\$8,972</b>
<b>'91 FORD EXPLORER</b> Eddie Bauer, 6-cyl., 4-dr., auto, PS, PW, PDL, cruise, AM/FM CD, alloys, A/C, R/def., 63,475 mi., VIN#UE30040. <b>\$8,973</b>	<b>'93 HONDA DEL SOL S</b> 4-cyl., 2-dr., PB, AM/FM cass., tilt, R/def., 95,448 miles, VIN#S003634. <b>\$8,992</b>	<b>'94 MITSUBISHI GALANT GS</b> 4-cyl., 5-spd., PS, PB, PW, PDL, AM/FM cass., CD, R/def., alloy wheels, tilt, 69,085 miles, VIN#E021583. <b>\$10,421</b>	<b>'95 HONDA DEL SOL SI</b> 4-cyl., 2-dr., 5-spd., PS, PB, PW, PDL, AM/FM cass., R/def., A/C, cruise, 64,665 mi., VIN#S004527. <b>\$11,878</b>	<b>'96 HONDA ACCORD DX</b> 4 cyl., auto, PS, PB, AM/FM, A/C, R/def., tilt, 45,516 miles, VIN#A256454. <b>\$12,672</b>	
<b>'94 TOYOTA CAMERY LE</b> 6-cyl., auto, PS, PB, PW, PDL, cruise, AM/FM cass., R/def., 42,267 mi., VIN#V055869. <b>\$12,944</b>	<b>'95 HONDA PRELUDE SI</b> 4-cyl., 2-dr., auto, PW, PDL, PS, PB, A/C, AM/FM cass., cruise, R/def., sunroof, spoiler, 52,417 mi., VIN#C000513. <b>\$14,331</b>	<b>'96 ACURA INTEGRA LS COUPE</b> 4-cyl., 5-spd., PB, PS, PW, PDL, AM/FM cass., P/seat, A/C, R/def., sunroof, 41,762 miles, VIN#S011793. <b>\$14,622</b>	<b>'95 MAZDA MILLENIUM</b> 6 cyl., 4 dr., auto, PS, PB, PW, PDL, lthr., AM/FM w/CD, A/C, P/seat, 71,314 mi., VIN#S1103493. <b>\$14,992</b>	<b>'97 MAZDA B-4000 SE</b> Pick-up, 4x4, 6 cyl., 5-spd., PS, PB, ABS, AM/FM cass., alloys, A/C, 26,000 mi., VIN#TM18449. <b>\$17,792</b>	

Lease a '99 Honda Passport LXW, MSRP \$27,565, 1st pymnt \$199 due at inception. Tot. mthly pymnts \$7,164. \$1,601 Cap. cost red. Res. val. \$15,712.05. Tot. pymnts, amortization of lease \$2,000. VIN#415532. Lease a '99 Honda Accord LX, MSRP \$18,899, 1st pymnt \$199 due at inception. Tot. mthly pymnts \$7,164. \$1,601 Cap. cost red. Res. val. \$11,471.05. Tot. pymnts, amortization of lease \$2,000. VIN#096671. Lease a '99 Honda Civic EX, MSRP \$17,145.00, 1st pymnt \$199 due at inception. Tot. mthly pymnts \$7,164. \$1,601 Cap. cost red. Res. val. \$9,772.05. Tot. pymnts, amortization of lease \$2,000. VIN#523468. Plus tax and MV fees. All leases \$199/mo. closed end, 36 mos., 12,000 mi./yr. 15¢/mi. thereafter \$200 Sec. dep. Not resp. for typ. errors. Pricing includes all costs to be paid by consumer exc. tax, reg. and all applicable taxes and fees. Prices subject to change without notice. Ad for illustration purposes only.

Exclusive HONDA Dealership

**autosport**  
HONDA

Used  
CAR  
LEASING  
AVAILABLE

**BAD  
CREDIT  
NO  
PROBLEM**

**GREAT  
OPTION  
PACKAGES**

Route 22 Bridgewater / 908-722-5566

Visit our website at: <http://www.autosporthonda.com>





General Help 240

**WANTED**  
Warehouse/Messenger  
full-time  
Mon. 9:30-6:00  
Tues. 2:00-10:00  
Wed. 9:30-6:00  
Thurs. 10:00-6:30  
Fri. 10:00-6:30  
Full Medical and Dental  
Must have valid NJ  
Driver's License  
\$7.00 per hour  
Call Kathy at  
732-396-4455  
for interview

Medical Help 250

**Part Time**  
Hospital TV Rental  
Co. is seeking well-  
spoken people with  
checkable references.  
ELIZABETH  
AREA: M, W, TH, F  
11-3pm. Will train,  
extensive walking,  
\$6/hr to start.  
MONTCLAIR AREA:  
flex. days including  
Sat. or Sun. 16pm.  
\$7/hr to start. Med.  
Bnfs & 401k avail-  
able. Local inter-  
view, call weekdays  
201-858-0321 or  
718-458-5753.

Summer Camp Head  
Counselor for July/  
August in Bridgewater,  
NJ. College degree/  
exp. planning for trips  
required. Teacher Aide  
needed for After school  
program M-F 3-5. Pla-  
ce call 908-228-0888, 124,  
or Fax 908-707-1253

**WAREHOUSE POSITIONS**  
Immediate positions  
Brunswick Warehouse  
Data entry, Warehouse-  
man/Cable cutters. \$9-  
\$12/hr depending on work  
history. Benefits. Valid  
Drivers license & Refs.  
Call 212-268-0445

**WORK FROM HOME**  
\$500 to \$6,000 p/mt mo  
PAID VACATIONS  
1-800-377-6338

**BANQUET SERVERS/**  
**BARTENDERS** PT nights &  
weekends. Good pay,  
meals, flexible hours. Ap-  
ply In Person: Willis  
Tavernette 202 & Hillside  
Ave., Badminster, NJ  
908-234-1586

**CHILD CARE**  
Care of 2 children for sum-  
mer. Start ASAP. 7-3.  
must drive. Interview.  
908-781-6189

**CUSTOMER SERVICE**  
Raritan Agency now hiring.  
Will consider customer-  
oriented, energetic &  
friendly people willing to  
learn. Must be willing to  
work weekends. Stop in  
for application. 908-725-  
9252

**Driver-Tractor-Trailer**  
local flat bed work, 40hr +OT,  
benefit, + 401K, family owned  
bus, good working cond.,  
near Whitehouse, NJ  
908-725-4900 ext. 227

**PT TEACHER/TEACHER AIDE**  
For preschool  
908-735-0901 or  
fax resume to 908-735-6306

**HAIR STYLIST**  
Licensed. Experienced. 1  
day/week. Basking Ridge  
area retirement center.  
1-800-782-7391

**RECEPTIONIST/FRONT**  
**DESK** - P/T afternoons,  
Somerset Valley YMCA2  
Green St. Somerville, NJ  
908-722-4567

**TELEMARKETERS** - P/T,  
PT to internet. Wed  
hosting & internet serv-  
ices. Call 908-722-2211  
ask for Paul.

**Medical Help 250**  
**CLERICAL ASST** - P/T for  
specialist office in Summit.  
Fax resume: 908-273-3210

**NURSE/MA** - P/T for  
specialist office in Summit.  
Fax resume: 908-273-3210

**Medical**  
**HEALTH CARE, INC.** is  
now training. Please see  
our display ad

Medical Help 250

**RN/LPN**  
**DISCOVER**  
**CORRECTIONAL**  
**NURSING**  
Overlooked by many, this  
specialty is a hidden jewel  
in the nursing field. Cor-  
rectional Medical Serv-  
ices, the nation's leader in  
correctional healthcare,  
currently has several ex-  
cellent opportunities for  
RNs & LPNs at the New  
Jersey Training School for  
Boys in Jamesburg & East  
Jersey State Prison in  
Rahway.  
**JAMESBURG**  
**RNs, FT**  
**Eves/Nights**  
**RN, PT Nights**  
**LPN, PT Days**  
**RAHWAY**  
**Charge RN,**  
**FT Eves**

If you are tired of the same  
routine, Correctional  
Healthcare is for you. You  
will find variety, autonomy  
and stability with CMS.  
To join our team, contact  
Ms. Mangione.  
732-656-9213  
or Fax resume to:  
732-656-9134  
EOE/DFW

**Part-Time**  
**Employment 255**

**CUSTOMER SALES REP.**  
\$12/hr. appt., 10-30hr/wk.  
Cond. apply. Call 732-  
254-1411, 2:30-6:30

**PART TIME JANITORIAL**  
**POSITION** - Small office  
bldg in need of person to  
clean office in mornings.  
Duties include mopping  
floors, vacuuming & bath-  
rooms, buffing floors, etc.  
Lawn mowing. Please call  
732-271-8800 ext. 203  
ask for Carol.

**MATH LAB AIDE**  
Evenings & Saturdays, for  
Raritan Valley Community  
College. Approximately 8-  
16 hours per week. Good  
communication skills and  
knowledge of arithmetic &  
algebra desirable. Famili-  
arity with computers is  
helpful. Great college en-  
vironment. For more in-  
formation call 908-528-  
1200, ext. 8393, Mon-  
Thurs, 8:30am-4:30pm.

**TELEMARKETER** - Homeat,  
well spoken w/ phone savvy.  
Call 908-808-2389

**Professional**  
**Help 260**

**ADVERTISING**  
**SALES**  
**MANAGER**  
Easton Publishing has an  
immediate opening for an  
advertising sales manager to  
oversee the Ex-  
press-Times Outside  
Classified and US  
Weekly newspaper  
sales staff. The ideal  
candidate will have a  
4-year college degree in  
advertising/marketing or  
related field coupled with re-  
sponsible sales and/or sales  
management experience.  
The right individual will be a  
quality, conscientious,  
sales leader who can  
train, motivate and in-  
novate.

In return we offer an  
excellent salary an  
aggressive incentive  
plan and a complete  
benefits package.  
If you possess the  
right skills, a positive  
attitude and thrive in a  
fast paced, competi-  
tive environment,  
send your resume  
with cover letter sell-  
ing yourself to:  
THE EXPRESS-TIMES  
Attn: Mark French  
Advertising Director  
30 N 4th Street  
P.O. BOX 391  
Easton, PA  
18042-0391  
or fax to  
(610)258-0988

**LEGAL**  
**SECRETARY**  
Exc. opportunity in Summit  
w/ well established law  
firm. For indiv. w/ either  
trust and estates or real  
estate exp. Word. Exc.  
salary and benefits. Fax  
resume to:  
Susan Matheson & Assoc.  
973-467-9060 no fee

**ENGINEER CIVIL**  
Project designer, engi-  
neering dept. BSCE, 2-4  
yrs. exp. w/working  
knowledge of ACAD/SOFT  
DESK, EXCEL, WP/MS  
WORD. Written & verbal  
communication skills. Ex-  
trem. Benefits. apply for  
self-motivated individual,  
who wants professional  
growth in a variety of site  
engineering disciplines.  
Fax/E-Mail resume in con-  
fidence to Fax: 908-735-  
7746

brokaw@blast.net  
Attn: Director of Personnel  
Brokaw, P.O. Box  
5192, Clinton, NJ 08809

**NEWSPAPER SEeks**  
**Editor, Reporter**  
The Independent Press is now interviewing candi-  
dates for two key full time positions:  
1. The Community News Editor deals with the pub-  
lic, edits stories, organizes community calendar, and  
helps manage the paper. Quark experience and  
some Saturdays hours required.  
2. The Reporter will write about the full range of local  
news and feature topics. Some evening hours  
required.  
Will train candidates with necessary skills and poten-  
tial. Benefits include health insurance, 401K, paid  
vacations and more. To become part of our editorial  
team, send resume and cover letter to Editor Gene  
Robbins at

**Independent Press**  
80 South Street  
New Providence, NJ 07974  
Fax: 908-464-9085

**Professional**  
**Help 260**

**SENIOR**  
**ENGINEERING**  
**AIDE**  
**BOROUGH OF SOUTH**  
**PLAINFIELD**  
Full time position - civil  
service - must be able to  
run various surveying in-  
struments, reduce notes,  
perform drafting and per-  
form construction inspec-  
tions. A minimum of 2  
years of experience is re-  
quired. Salary \$45,557  
w/complete benefits pack-  
age. Send resume to:  
John N. Corica, Borough  
Administrator at Borough  
of South Plainfield, 2480  
Plainfield Avenue, South  
Plainfield, New Jersey  
07080 by April 21. ADA.  
EOE

**Sales Help 265**

Professional Help 260

**AD SALES:**  
**SALARY PLUS**  
**COMMISSION**  
The Independent Press has  
an opening for an entry-  
level advertising sales-  
person.  
This is a full-time position  
for an applicant with some  
sales experience who is  
now ready to move toward  
an advertising career.  
The successful applicant  
will handle a varied mix of  
assignments working with  
our experienced sales  
staff serving the mer-  
chants and professionals  
in some of New Jersey's  
premier communities.  
Benefits include salary plus  
commission, all expenses,  
mileage, full health bene-  
fits, paid vacations and a  
401K. For an interview,  
send resume to Publisher  
Michael J. Kelly.

**Independent Press**  
80 South Street  
New Providence, NJ 07974  
Fax: 908-464-9085

**ADVERTISING**  
**SALES**  
The Express-Times  
Advertising Department  
has an immediate  
opening for an out-  
side salesperson.  
Candidates must pos-  
sess a high desire to  
see in a competitive  
market, be willing to  
work hard to achieve  
sales excellence,  
manage multiple tasks  
on a regular basis,  
and have excellent  
communication, pre-  
sentation & closing  
skills. In return, the  
successful candidate  
will earn an excellent  
salary and incentive  
package from a news-  
paper that recognizes  
accomplishment. Also  
included are health,  
dental, eyecare and  
life insurance pro-  
grams, paid holidays,  
vacations and a 401K  
plan. Earnings poten-  
tial \$35,000+.

If you are looking for  
an exciting opportu-  
nity that will challenge  
your sales skills, send  
or fax your resume  
to:  
YOU CAN CHARGE YOUR AD!  
We Accept Visa,  
Mastercard, Amex

**SALES**  
**M/F**  
Growing dealership on busy  
Route 22, seeks aggres-  
sive Sales People M/F to  
move us to the next level!  
OPEN FLOOR for Pontiac,  
GMC Truck, Buick and  
used cars. ANY sales ex-  
perience preferred. We  
offer Highway Location,  
Great earning pot'l, Demo  
plan & full company bnf's.  
WE'RE GOING  
PLACES... JOIN US!! Call  
Tim Jones for immediate  
interview. 908-944-1900

**UNION**  
**PONTIAC GMC**  
**BUICK**  
Rt 22 West, Union, NJ  
**SALES POSITIONS**  
Auto furniture dept., pool &  
Spa dept., PT, FT, salary &  
commission. Experience  
not necessary.  
**POLICIA POOLS**  
222 Whitehouse  
Call Steve: 908-534-2400

**CLASSIFIEDS**  
**GET**  
**RESULTS**

**CLASSIFIEDS ...**  
**THEY WORK!**

**SALES**  
**M/F**  
Growing dealership on busy  
Route 22, seeks aggres-  
sive Sales People M/F to  
move us to the next level!  
OPEN FLOOR for Pontiac,  
GMC Truck, Buick and  
used cars. ANY sales ex-  
perience preferred. We  
offer Highway Location,  
Great earning pot'l, Demo  
plan & full company bnf's.  
WE'RE GOING  
PLACES... JOIN US!! Call  
Tim Jones for immediate  
interview. 908-944-1900

**UNION**  
**PONTIAC GMC**  
**BUICK**  
Rt 22 West, Union, NJ  
**SALES POSITIONS**  
Auto furniture dept., pool &  
Spa dept., PT, FT, salary &  
commission. Experience  
not necessary.  
**POLICIA POOLS**  
222 Whitehouse  
Call Steve: 908-534-2400

**CLASSIFIEDS**  
**GET**  
**RESULTS**

**CLASSIFIEDS ...**  
**THEY WORK!**

**SALES**  
**M/F**  
Growing dealership on busy  
Route 22, seeks aggres-  
sive Sales People M/F to  
move us to the next level!  
OPEN FLOOR for Pontiac,  
GMC Truck, Buick and  
used cars. ANY sales ex-  
perience preferred. We  
offer Highway Location,  
Great earning pot'l, Demo  
plan & full company bnf's.  
WE'RE GOING  
PLACES... JOIN US!! Call  
Tim Jones for immediate  
interview. 908-944-1900

**UNION**  
**PONTIAC GMC**  
**BUICK**  
Rt 22 West, Union, NJ  
**SALES POSITIONS**  
Auto furniture dept., pool &  
Spa dept., PT, FT, salary &  
commission. Experience  
not necessary.  
**POLICIA POOLS**  
222 Whitehouse  
Call Steve: 908-534-2400

**CLASSIFIEDS**  
**GET**  
**RESULTS**

**CLASSIFIEDS ...**  
**THEY WORK!**

**SALES**  
**M/F**  
Growing dealership on busy  
Route 22, seeks aggres-  
sive Sales People M/F to  
move us to the next level!  
OPEN FLOOR for Pontiac,  
GMC Truck, Buick and  
used cars. ANY sales ex-  
perience preferred. We  
offer Highway Location,  
Great earning pot'l, Demo  
plan & full company bnf's.  
WE'RE GOING  
PLACES... JOIN US!! Call  
Tim Jones for immediate  
interview. 908-944-1900

Sales Help 265

**ADVERTISING**  
**SALES**  
The Express-Times  
Advertising Department  
has an immediate  
opening for an out-  
side salesperson.  
Candidates must pos-  
sess a high desire to  
see in a competitive  
market, be willing to  
work hard to achieve  
sales excellence,  
manage multiple tasks  
on a regular basis,  
and have excellent  
communication, pre-  
sentation & closing  
skills. In return, the  
successful candidate  
will earn an excellent  
salary and incentive  
package from a news-  
paper that recognizes  
accomplishment. Also  
included are health,  
dental, eyecare and  
life insurance pro-  
grams, paid holidays,  
vacations and a 401K  
plan. Earnings poten-  
tial \$35,000+.

**Independent Press**  
80 South Street  
New Providence, NJ 07974  
Fax: 908-464-9085

**ADVERTISING**  
**SALES**  
The Express-Times  
Advertising Department  
has an immediate  
opening for an out-  
side salesperson.  
Candidates must pos-  
sess a high desire to  
see in a competitive  
market, be willing to  
work hard to achieve  
sales excellence,  
manage multiple tasks  
on a regular basis,  
and have excellent  
communication, pre-  
sentation & closing  
skills. In return, the  
successful candidate  
will earn an excellent  
salary and incentive  
package from a news-  
paper that recognizes  
accomplishment. Also  
included are health,  
dental, eyecare and  
life insurance pro-  
grams, paid holidays,  
vacations and a 401K  
plan. Earnings poten-  
tial \$35,000+.

If you are looking for  
an exciting opportu-  
nity that will challenge  
your sales skills, send  
or fax your resume  
to:  
YOU CAN CHARGE YOUR AD!  
We Accept Visa,  
Mastercard, Amex

**SALES**  
**M/F**  
Growing dealership on busy  
Route 22, seeks aggres-  
sive Sales People M/F to  
move us to the next level!  
OPEN FLOOR for Pontiac,  
GMC Truck, Buick and  
used cars. ANY sales ex-  
perience preferred. We  
offer Highway Location,  
Great earning pot'l, Demo  
plan & full company bnf's.  
WE'RE GOING  
PLACES... JOIN US!! Call  
Tim Jones for immediate  
interview. 908-944-1900

**UNION**  
**PONTIAC GMC**  
**BUICK**  
Rt 22 West, Union, NJ  
**SALES POSITIONS**  
Auto furniture dept., pool &  
Spa dept., PT, FT, salary &  
commission. Experience  
not necessary.  
**POLICIA POOLS**  
222 Whitehouse  
Call Steve: 908-534-2400

**CLASSIFIEDS**  
**GET**  
**RESULTS**

**CLASSIFIEDS ...**  
**THEY WORK!**

**SALES**  
**M/F**  
Growing dealership on busy  
Route 22, seeks aggres-  
sive Sales People M/F to  
move us to the next level!  
OPEN FLOOR for Pontiac,  
GMC Truck, Buick and  
used cars. ANY sales ex-  
perience preferred. We  
offer Highway Location,  
Great earning pot'l, Demo  
plan & full company bnf's.  
WE'RE GOING  
PLACES... JOIN US!! Call  
Tim Jones for immediate  
interview. 908-944-1900

**UNION**  
**PONTIAC GMC**  
**BUICK**  
Rt 22 West, Union, NJ  
**SALES POSITIONS**  
Auto furniture dept., pool &  
Spa dept., PT, FT, salary &  
commission. Experience  
not necessary.  
**POLICIA POOLS**  
222 Whitehouse  
Call Steve: 908-534-2400

**CLASSIFIEDS**  
**GET**  
**RESULTS**

**CLASSIFIEDS ...**  
**THEY WORK!**

**SALES**  
**M/F**  
Growing dealership on busy  
Route 22, seeks aggres-  
sive Sales People M/F to  
move us to the next level!  
OPEN FLOOR for Pontiac,  
GMC Truck, Buick and  
used cars. ANY sales ex-  
perience preferred. We  
offer Highway Location,  
Great earning pot'l, Demo  
plan & full company bnf's.  
WE'RE GOING  
PLACES... JOIN US!! Call  
Tim Jones for immediate  
interview. 908-944-1900

**UNION**  
**PONTIAC GMC**  
**BUICK**  
Rt 22 West, Union, NJ  
**SALES POSITIONS**  
Auto furniture dept., pool &  
Spa dept., PT, FT, salary &  
commission. Experience  
not necessary.  
**POLICIA POOLS**  
222 Whitehouse  
Call Steve: 908-534-2400

**CLASSIFIEDS**  
**GET**  
**RESULTS**

**CLASSIFIEDS ...**  
**THEY WORK!**

**SALES**  
**M/F**  
Growing dealership on busy  
Route 22, seeks aggres-  
sive Sales People M/F to  
move us to the next level!  
OPEN FLOOR for Pontiac,  
GMC Truck, Buick and  
used cars. ANY sales ex-  
perience preferred. We  
offer Highway Location,  
Great earning pot'l, Demo  
plan & full company bnf's.  
WE'RE GOING  
PLACES... JOIN US!! Call  
Tim Jones for immediate  
interview. 908-944-1900

Sales Help 265

**ADVERTISING**  
**SALES**  
The Express-Times  
Advertising Department  
has an immediate  
opening for an out-  
side salesperson.  
Candidates must pos-  
sess a high desire to  
see in a competitive  
market, be willing to  
work hard to achieve  
sales excellence,  
manage multiple tasks  
on a regular basis,  
and have excellent  
communication, pre-  
sentation & closing  
skills. In return, the  
successful candidate  
will earn an excellent  
salary and incentive  
package from a news-  
paper that recognizes  
accomplishment. Also  
included are health,  
dental, eyecare and  
life insurance pro-  
grams, paid holidays,  
vacations and a 401K  
plan. Earnings poten-  
tial \$35,000+.

**Independent Press**  
80 South Street  
New Providence, NJ 07974  
Fax: 908-464-9085

**ADVERTISING**  
**SALES**  
The Express-Times  
Advertising Department  
has an immediate  
opening for an out-  
side salesperson.  
Candidates must pos-  
sess a high desire to  
see in a competitive  
market, be willing to  
work hard to achieve  
sales excellence,  
manage multiple tasks  
on a regular basis,  
and have excellent  
communication, pre-  
sentation & closing  
skills. In return, the  
successful candidate  
will earn an excellent  
salary and incentive  
package from a news-  
paper that recognizes  
accomplishment. Also  
included are health,  
dental, eyecare and  
life insurance pro-  
grams, paid holidays,  
vacations and a 401K  
plan. Earnings poten-  
tial \$35,000+.

If you are looking for  
an exciting opportu-  
nity that will challenge  
your sales skills, send  
or fax your resume  
to:  
YOU CAN CHARGE YOUR AD!  
We Accept Visa,  
Mastercard, Amex

**SALES**  
**M/F**  
Growing dealership on busy  
Route 22, seeks aggres-  
sive Sales People M/F to  
move us to the next level!  
OPEN FLOOR for Pontiac,  
GMC Truck, Buick and  
used cars. ANY sales ex-  
perience preferred. We  
offer Highway Location,  
Great earning pot'l, Demo  
plan & full company bnf's.  
WE'RE GOING  
PLACES... JOIN US!! Call  
Tim Jones for immediate  
interview. 908-944-1900

**UNION**  
**PONTIAC GMC**  
**BUICK**  
Rt 22 West, Union, NJ  
**SALES POSITIONS**  
Auto furniture dept., pool &  
Spa dept., PT, FT, salary &  
commission. Experience  
not necessary.  
**POLICIA POOLS**  
222 Whitehouse  
Call Steve: 908-534-2400

**CLASSIFIEDS**  
**GET**  
**RESULTS**

**CLASSIFIEDS ...**  
**THEY WORK!**

**SALES**  
**M/F**  
Growing dealership on busy  
Route 22, seeks aggres-  
sive Sales People M/F to  
move us to the next level!  
OPEN FLOOR for Pontiac,  
GMC Truck, Buick and  
used cars. ANY sales ex-  
perience preferred. We  
offer Highway Location,  
Great earning pot'l, Demo  
plan & full company bnf's.  
WE'RE GOING  
PLACES... JOIN US!! Call  
Tim Jones for immediate  
interview. 908-944-1900

**UNION**  
**PONTIAC GMC**  
**BUICK**  
Rt 22 West, Union, NJ  
**SALES POSITIONS**  
Auto furniture dept., pool &  
Spa dept., PT, FT, salary &  
commission. Experience  
not necessary.  
**POLICIA POOLS**  
222 Whitehouse  
Call Steve: 908-534-2400

**CLASSIFIEDS**  
**GET**  
**RESULTS**

**CLASSIFIEDS ...**  
**THEY WORK!**

**SALES**  
**M/F**  
Growing dealership on busy  
Route 22, seeks aggres-  
sive Sales People M/F to  
move us to the next level!  
OPEN FLOOR for Pontiac,  
GMC Truck, Buick and  
used cars. ANY sales ex-  
perience preferred. We  
offer Highway Location,  
Great earning pot'l, Demo  
plan & full company bnf's.  
WE'RE GOING  
PLACES... JOIN US!! Call  
Tim Jones for immediate  
interview. 908-944-1900

**UNION**  
**PONTIAC GMC**  
**BUICK**  
Rt 22 West, Union, NJ  
**SALES POSITIONS**  
Auto furniture dept., pool &  
Spa dept., PT, FT, salary &  
commission. Experience  
not necessary.  
**POLICIA POOLS**  
222 Whitehouse  
Call Steve: 908-534-2400

**CLASSIFIEDS**  
**GET**  
**RESULTS**

**CLASSIFIEDS ...**  
**THEY WORK!**

**SALES**  
**M/F**  
Growing dealership on busy  
Route 22, seeks aggres-  
sive Sales People M/F to  
move us to the next level!  
OPEN FLOOR for Pontiac,  
GMC Truck, Buick and  
used cars. ANY sales ex-  
perience preferred. We  
offer Highway Location,  
Great earning pot'l, Demo  
plan & full company bnf's.  
WE'RE GOING  
PLACES... JOIN US!! Call  
Tim Jones for immediate  
interview. 908-944-1900

Sales Help 265

**COMPUTER**  
**SKILLS: EARN**  
**WHILE YOU**  
**LEARN**  
The Independent Press has  
an opening for a part-time  
paginator to work in the  
computer design of our  
weekly paper. QuarkX-  
press skills are needed.  
Adobe Photoshop helpful.  
The successful applicant  
will work locally on a  
Macintosh network linking  
one of the largest weekly  
newspaper companies in  
New Jersey. Earn as you  
learn new computer skills  
designing pages, scan-  
ning pictures, working  
with templates, etc.  
For an interview, send re-  
sume to Publisher Michael  
J. Kelly.

**Independent Press**  
80 South Street  
New Providence, NJ 07974  
Fax: 908-464-9085

**ADVERTISING**  
**SALES**  
The Express-Times  
Advertising Department  
has an immediate  
opening for an out-  
side salesperson.  
Candidates must pos-  
sess a high desire to  
see in a competitive  
market, be willing to  
work hard to achieve  
sales excellence,  
manage multiple tasks  
on a regular basis,  
and have excellent  
communication, pre-  
sentation & closing  
skills. In return, the  
successful candidate  
will earn an excellent  
salary and incentive  
package from a news-  
paper that recognizes  
accomplishment. Also  
included are health,  
dental, eyecare and  
life insurance pro-  
grams, paid holidays,  
vacations and a 401K  
plan. Earnings poten-  
tial \$35,000+.

If you are looking for  
an exciting opportu-  
nity that will challenge  
your sales skills, send  
or fax your resume  
to:  
YOU CAN CHARGE YOUR AD!  
We Accept Visa,  
Mastercard, Amex

**SALES**  
**M/F**  
Growing dealership on busy  
Route 22, seeks aggres-  
sive Sales People M/F to  
move us to the next level!  
OPEN FLOOR for Pontiac,  
GMC Truck, Buick and  
used cars. ANY sales ex-  
perience preferred. We  
offer Highway Location,  
Great earning pot'l, Demo  
plan & full company bnf's.  
WE'RE GOING  
PLACES... JOIN US!! Call  
Tim Jones for immediate  
interview. 908-944-1900

**UNION**  
**PONTIAC GMC**  
**BUICK**  
Rt 22 West, Union, NJ  
**SALES POSITIONS**  
Auto furniture dept., pool &  
Spa dept., PT, FT, salary &  
commission. Experience  
not necessary.  
**POLICIA POOLS**  
222 Whitehouse  
Call Steve: 908-534-2400

**CLASSIFIEDS**  
**GET**  
**RESULTS**

**CLASSIFIEDS ...**  
**THEY WORK!**

**SA**

**Office Space for Rent 440**  
BRIDGEWATER - FL202/206  
450 SF office in new office  
bldg. Finish to suit.  
KNAUER REALTY CORP.  
908-528-7800

**Rooms (Furnished) 460**  
SUMMIT - Large furnished  
room, private BA, pkg., 3  
blocks to center of town,  
\$600/mo., 1 mo. sec. &  
refs. 908-273-6675

**SUMMIT: Room for rent**  
\$110 per week. Call  
908/598-0522

**Wanted to Rent 485**  
PLAINFIELD - Sr. woman  
looking for a rm. w/ kit.  
privileges 908-758-8135

**Prof. Couple & child seek**  
great house/appt. in ex-  
change for property main-  
tenance/repairs. Have many  
talents. 732-563-9152

**WOMAN LOOKING FOR**  
ROOM w/kitchen privi-  
leges. Preferably in S. or  
N. Plainfield. 908-753-8135

**Merchandise**

**Antiques 500**  
Parse House Antiques  
Stage House Village, Set. Plus  
Antic. Bought & Sold Dealer  
Space Avail. 908-322-9090

**Computers & Electronic Equipment 537**  
**NEED A COMPUTER**  
Easy credit financing. Com-  
puters delivered & installed  
for \$29/mo.  
1-800-579-4382

**Firewood & Fuel 550**  
**BARTELL'S FARM & GARDEN SUPPLY**  
Firewood +12 or full cords  
908/654-1566, 732-388-1581

**CLASSIFIEDS... THEY WORK!**

**Furniture 560**  
**BED** - Queen, extra  
thick, pillow top, mat-  
tress, box spring, &  
frame still in package.  
Cost \$1699, Sacrifice.  
\$350 732-207-3298

**DINING ROOM** - A solid  
cherrywood 11pc. set. 96  
double pedestal table w/2  
leaves, 8 hand carved Chip  
pendant ball & claw chairs  
& matching 60" lighted  
hutch buffet. Still boxed.  
Never opened. Cost  
\$11,000. Sacrifice \$2900.  
(additional server avail.)  
Call 732-360-4684.

**DINING ROOM SET** - solid  
walnut table, 6 chairs, a  
breakfront, etc., cond.,  
\$800 908-272-2498

**Furniture 560**  
**KIT. SET** - Maple/white w/  
natural wood tops. 6 chairs,  
1 leaf. \$400 732-648-8355

**Items Under \$100 575**  
**WASHER** - Heavy duty, full  
size, exc. cond., \$100  
908-486-7568

**General Merchandise 580**  
**WASHER, \$75** - Dryer, \$75.  
Stove, \$75. Refrigerator,  
\$150. Can deliver. Color  
console TV \$100. Please  
908-722-6329.

**Open Classifieds for the Services You Need!**

**General Merchandise 580**  
**FOR SALE** - dryer, freezer,  
leak sofa & chair, \$100  
ea., ping-pong table, \$50,  
toddler bed & mattress,  
\$30, Cross-country ski &  
boots, \$25, 29 gal. fish  
tank & stand, lawn mower,  
dresser, abdominal exer-  
ciser, \$20 ea. (2) ceiling  
fans, \$15 ea., 2 car seat  
boosters \$15 ea., 3 rock-  
ing chairs \$10 ea., fire-  
place grill, food process-  
or, toaster oven, drawing  
easel, coffee table, Little  
Tikes car, Little Tikes see-  
saw \$10 ea., 2 Jerry dog  
ralls \$10 ea. 908-889-1935

**Sales Help 265**  
**SALES**  
See our ad in today's paper  
under "BANKING OPPOR-  
TUNITIES" for IN-STORE  
MANAGER, ASSISTANT  
MANAGER AND SALES  
ASSOCIATES in MAN-  
VILLE.

**THE TRUST COMPANY**  
OF NEW JERSEY  
35 JOURNAL SQUARE  
JERSEY CITY, NJ 07306  
EO/DFW

**Flea Markets 599**  
**AVENEL FLEA MARKET**  
1488 Highway Ave.  
500 yds from Highway  
Inspection Sta. Open Sat.  
THUR. SAT. & SUN

**METCHEN LIONS CLUB**  
Sat. May 22 9am-4pm  
Rain date - May 29th  
Space 18x20 ft. \$15.00  
732-548-5994 - 549-2581

**Garage/Yard Sales 600**  
CRANFORD 385 Lincoln Ave.,  
Sat. 4/17, 9am-2pm. Antiques,  
clothes, toys, electrical  
equip. & furn. RD. Sun. 4/18  
LINDEN - MOVING SALE!  
Dealers Welcome! 300 Joffe  
son Ave., 4/16, 12-10-3  
MOVING SALE: Furniture,  
electronics, etc. 32 Oak-  
wood Drive, New Provid-  
ence, Sat. 4/17, 10a.m.-  
4p.m. Raindate 4/18

**ROSELLE 154 E. 10<sup>th</sup> Ave.**  
4/16 & 17, 8-5. Microwave,  
Stereo, Speakers, Bed Lin-  
ens, Glassware & Many  
HH Items. RAIN OR SHINE!!

**METUCHEN TOWNWIDE**  
GARAGE SALE  
4/18, 9am-4pm. More  
than 100 homes. Look  
for Balloons.

**BRANCHBURG - PTO** - Chil-  
dren's consignment sale, Sat.  
4/17, 9am-3pm. 1/2 price 2-  
3pm. Story Brook School 136  
Oxley Grove Rd. HUGE SE-  
LECTION OF INFANT TO TEEN  
CLOTHING, TOYS, BOOKS,  
BIBES & BABY EQUIPMENT.

**BRIDGEWATER 2041 Vroom**  
Dr. Sat. 4/17, 8-4. Lots of  
good stuff, no junk, an-  
tiques, linen, clothing jewel-  
ery, etc. Dr. Take 28 W to  
Vanderwerf Rd. Make left, 1  
mi into Bridge Club

**Wanted to Buy 625**  
**BOOKS** - Old Sets-Singles.  
Autographs, old postcards,  
old maps, antq. 908/272-3999

**GUNS, SWORDS-KNIVES**  
MULTA NJ & Federal  
Licensed. Top cash paid.  
Call Bert 732-821-4949

**NEED CASH** - Top prices  
paid for your Silver &  
Gold Coins & Misc.  
Coins. Call 908/754-1414

**OLD OR ANTIQUE FURN**  
Glass, China. Any un-  
usual items. House Sales  
by Nancy 908/272-5056 or  
908/233-8157

**POSTCARDS** - Sheet  
music, Radios, TVs,  
Cameras, Toys, Many  
Tary. Pen. World's  
Fair, etc. 908/272-5777

**A Fishing Tackle Collector**  
Wants to buy old rods, reels,  
lure, castings. 908/233-1654

**BUYING Cameras & Photo**  
Equip. 1 pc. or whole studio.  
Call Ken at 732-928-7811

**Decks & Patios 930**  
**DECKS BY UNLIMITED**  
We build all types of  
decks. All work guar-  
anteed 10 yrs. Free  
Est. Ins. 908-707-4447

**DECK WATERSEALING**  
& POWERWASHING  
Driveway Cleaning  
Est. Quality Work  
908-526-7478

**Driveways 940**  
Asphalt Driveways  
BY PFEIFFER  
233-5857 / 685-5843  
Ties & Curbing  
Backhoe & Bulldozing

**PATERNAL PAVING**  
Curbing & Sidewalks  
Free Est. Call 245-6162

**SEAL COATING**  
Free est. Call James  
908/359-7880 / 908/419-4764

**APPLY**  
CONCRETE  
PAVING & EXCAVATING  
• Driveways • Sidewalks  
• Patios • Seal Coating  
• Brick Paving • Curbing  
FREE EST. Fully Insured  
908-497-4447

**SEALCOATING**  
We offer a full line of  
pavement maintenance  
services.  
Call Us Today For  
A FREE ESTIMATE!  
EUM PAVEMENT MAINT  
1-99-1433

**Attention! Attention!**

**Permanent Part-Time Evening Hours Available!**

This is an excellent opportunity to increase your income. Join our team as a telephone interviewer and enjoy the following benefits:

- ◆ Convenient Westfield Location
- ◆ Paid Training
- ◆ Frequent Merit Reviews / Bonuses
- ◆ 401 (k) Savings Plan
- ◆ Spanish Bilingual Opportunities Available

Applicants must possess a clear professional speaking voice to conduct interesting nationwide surveys from our office. Choice of shift and schedule available.

For more information, please call  
**Statistical Research, Inc.**  
between 9 AM - 4 PM or 7 - 9 PM  
(908) 654-4000 EXT. 188

**Part-Time Afternoon Hours Available**  
Choice of shifts include 1-5 PM or 2-6 PM

**Conduct nationwide opinion surveys**  
from our office in Westfield.

**Team members are eligible for:**

- Paid Training
- Frequent Merit Reviews
- 401 (k) Savings Plan
- \$100 Bonus

There is no selling. Spanish bilingual opportunities are available and the possibility for advancement. We seek reliable candidates who possess a clear professional speaking voice. For more information, please call between the hours of 9 AM - 4 PM or 7 - 9 PM.

**Statistical Research, Inc.**  
(908) 654-4000 ext. 188

**LIFE JUST GOT EASIER!**

Now you can charge your classified ad. We accept:

VISA M.C. DISCOVER

**General Merchandise 580**  
IBM COMPATIBLE \$295  
also buy & repair  
computers, monitors,  
printers. 908/464-7496

**Open Classifieds for the Services You Need!**

**Wanted to Buy 625**  
**1AA CASH** for records, maps,  
stuffed animals, teddy  
bears, toys. 908/554-6586

**AAA OLD PHOTOS**  
Wanted for highest  
\$\$\$ Also, OLD paint-  
ings, pens, watches,  
50-60's toys, costume  
jewelry, etc.  
John 908-322-1545

**All Lionel, Ives, & other**  
trains, top 5 pd. 800-484-  
4671 or 973-425-1538

**Pets 640**  
**SAVE A LIFE TODAY!**  
Adopt! Homeless,  
needy Pet. 973/739-6373

**ADOPTION-DOGS**  
4/17, 4/18  
Best Friends Pet Resort  
825 Rte 22 W., N. Plainfield  
908-622-9200

Puppies need a lot of training  
- so do we! Discarded adult  
pets available for adoption.  
Please call Somerset Re-  
gional Animal Shelter at  
908-723-0308.

**Professional Services**

**Child Care/ Nursery Schools 734**  
**MONDAY MORNING INC**  
Reliable, insured care for  
infants & toddlers.  
908/668-4884

**LOVING MOTHER**  
in my Warren home. FT/PT  
Ref's. Call 908-668-8853

**Electrical 945**  
**ABLE ELECTRIC**  
Residential, Lic. 11500  
276-8692 & 688-2089

**ALK Electric Contractor**  
Res. Comm. No extra  
charge for even &  
weekend. Free Est. Ins. Lic.  
#m 9732. 908-755-4030

**ROBINSON ELECTRIC**  
All types of electrical work  
Lic. 5532, Insured - Free Est.  
25 yrs exp. 908/752-5683

**ASPEN ELECTRIC**  
All residential needs  
fans, service upgrades,  
lighting, CA TV, tele-  
phones, etc. Lic. 7534.  
Call - 732/356-3041 or  
908/704-8970, 575-8832

**Fencing 960**  
**AARON FENCE**  
CHAIN LINK & WOOD  
908-789-1050 / 973-762-1313

**PLAZA FENCE**  
Chain Link & Custom Wood  
Stockade, Jerrieth  
REPAIRS  
Free Est. Cheerfully Given  
Fully Insured  
Call Pete 908-369-2281

**BERKELEY FENCE**  
Custom Design Fencing  
All types wood & chain link  
Free est., fully ins. 30 yrs exp.  
Call 908-687-2665

**FORGET THE STICKER WE'LL DEAL!**

**We built our reputation on this statement and we will do it again...we will deal!**

**SAVE \$2102**  
**BRAND NEW 1999 CHEVY CAVALIER**  
2 dr. 4 cyl. auto trans. power steering, ABS, AM/FM stereo, cassette, radio, cloth interior, dual air bags. MSRP \$17,999. MSRP \$14,897. In MA closed and tagged w/ \$940 cash. \$129.18/mo. \$11.19/mo. (incl. tag, reg. & ins.) \$144.18/mo. (incl. tag, reg. & ins.)

**\$179**  
**\$12,534**

LEASE PERIOD 36 MONTHS  
OFFER

**SAVE \$2058**  
**BRAND NEW 1999 CHEVY MALIBU LS**  
4 dr. 4 cyl. auto trans. power steering, ABS, AM/FM stereo, cassette, radio, cloth interior, dual air bags. MSRP \$17,999. MSRP \$14,897. In MA closed and tagged w/ \$940 cash. \$129.18/mo. \$11.19/mo. (incl. tag, reg. & ins.) \$144.18/mo. (incl. tag, reg. & ins.)

**\$229**  
**\$17,439**

LEASE PERIOD 36 MONTHS  
OFFER

**SAVE \$3033**  
**BRAND NEW 1999 CHEVY VENTURE**  
4 door EXTENDED Van 4 cyl. auto trans. power steering, ABS, AM/FM stereo, cassette, radio, cloth interior, dual air bags. MSRP \$17,999. MSRP \$14,897. In MA closed and tagged w/ \$940 cash. \$129.18/mo. \$11.19/mo. (incl. tag, reg. & ins.) \$144.18/mo. (incl. tag, reg. & ins.)

**\$289**  
**\$22,432**

LEASE PERIOD 36 MONTHS  
OFFER

**SAVE \$2808**  
**BRAND NEW 1999 CHEVY BLAZER**  
4 dr. 6 cyl. auto trans. power steering, ABS, AM/FM stereo, cassette, radio, cloth interior, dual air bags. MSRP \$20,999. MSRP \$17,897. In MA closed and tagged w/ \$940 cash. \$129.18/mo. \$11.19/mo. (incl. tag, reg. & ins.) \$144.18/mo. (incl. tag, reg. & ins.)

**\$299**  
**\$25,486**

LEASE PERIOD 36 MONTHS  
OFFER

**SAVE \$2011**  
**BRAND NEW 1999 CHEVY SILVERADO**  
Pick Up 4 cyl. auto trans. power steering, ABS, AM/FM stereo, cassette, radio, cloth interior, dual air bags. MSRP \$17,999. MSRP \$14,897. In MA closed and tagged w/ \$940 cash. \$129.18/mo. \$11.19/mo. (incl. tag, reg. & ins.) \$144.18/mo. (incl. tag, reg. & ins.)

**\$319**  
**\$22,894**

LEASE PERIOD 36 MONTHS  
OFFER

**SAVE \$1204**  
**BRAND NEW 1999 CHEVY CORVETTE**  
2 dr. 6 cyl. auto trans. power steering, ABS, AM/FM stereo, cassette, radio, cloth interior, dual air bags. MSRP \$17,999. MSRP \$14,897. In MA closed and tagged w/ \$940 cash. \$129.18/mo. \$11.19/mo. (incl. tag, reg. & ins.) \$144.18/mo. (incl. tag, reg. & ins.)

**\$539**  
**\$40,008**

LEASE PERIOD 36 MONTHS  
OFFER

**GM Certified PRE-OWNED VEHICLES GM**

'96 CAVALIER Chevrolet 4 cyl. auto trans. power steering, ABS, AM/FM stereo, cassette, radio, cloth interior, dual air bags. MSRP \$17,999. MSRP \$14,897. In MA closed and tagged w/ \$940 cash. \$129.18/mo. \$11.19/mo. (incl. tag, reg. & ins.) \$144.18/mo. (incl. tag, reg. & ins.) <b>\$8872</b>	'96 CAVALIER Chevrolet 4 cyl. auto trans. power steering, ABS, AM/FM stereo, cassette, radio, cloth interior, dual air bags. MSRP \$17,999. MSRP \$14,897. In MA closed and tagged w/ \$940 cash. \$129.18/mo. \$11.19/mo. (incl. tag, reg. & ins.) \$144.18/mo. (incl. tag, reg. & ins.) <b>\$9876</b>	'96 BLAZER Chevrolet 4 cyl. auto trans. power steering, ABS, AM/FM stereo, cassette, radio, cloth interior, dual air bags. MSRP \$20,999. MSRP \$17,897. In MA closed and tagged w/ \$940 cash. \$129.18/mo. \$11.19/mo. (incl. tag, reg. & ins.) \$144.18/mo. (incl. tag, reg. & ins.) <b>\$13,310</b>	'98 MALIBU Chevrolet 4 cyl. auto trans. power steering, ABS, AM/FM stereo, cassette, radio, cloth interior, dual air bags. MSRP \$17,999. MSRP \$14,897. In MA closed and tagged w/ \$940 cash. \$129.18/mo. \$11.19/mo. (incl. tag, reg. & ins.) \$144.18/mo. (incl. tag, reg. & ins.) <b>\$13,555</b>	'95 CAPRICE CLASSIC Chevrolet 4 cyl. auto trans. power steering, ABS, AM/FM stereo, cassette, radio, cloth interior, dual air bags. MSRP \$17,999. MSRP \$14,897. In MA closed and tagged w/ \$940 cash. \$129.18/mo. \$11.19/mo. (incl. tag, reg. & ins.) \$144.18/mo. (incl. tag, reg. & ins.) <b>\$13,950</b>	'97 3/4 TON CARGO VAN Chevrolet 4 cyl. auto trans. power steering, ABS, AM/FM stereo, cassette, radio, cloth interior, dual air bags. MSRP \$17,999. MSRP \$14,897. In MA closed and tagged w/ \$940 cash. \$129.18/mo. \$11.19/mo. (incl. tag, reg. & ins.) \$144.18/mo. (incl. tag, reg. & ins.) <b>\$15,875</b>	'96 1/2 TON 434 PICK-UP Chevrolet 4 cyl. auto trans. power steering, ABS, AM/FM stereo, cassette, radio, cloth interior, dual air bags. MSRP \$17,999. MSRP \$14,897. In MA closed and tagged w/ \$940 cash. \$129.18/mo. \$11.19/mo. (incl. tag, reg. & ins.) \$144.18/mo. (incl. tag, reg. & ins.) <b>\$16,389</b>	'96 VENTURE BLAZER Chevrolet 4 cyl. auto trans. power steering, ABS, AM/FM stereo, cassette, radio, cloth interior, dual air bags. MSRP \$17,999. MSRP \$14,897. In MA closed and tagged w/ \$940 cash. \$129.18/mo. \$11.19/mo. (incl. tag, reg. & ins.) \$144.18/mo. (incl. tag, reg. & ins.) <b>\$17,978</b>	'96 CORVETTE CONV. Chevrolet 6 cyl. auto trans. power steering, ABS, AM/FM stereo, cassette, radio, cloth interior, dual air bags. MSRP \$17,999. MSRP \$14,897. In MA closed and tagged w/ \$940 cash. \$129.18/mo. \$11.19/mo. (incl. tag, reg. & ins.) \$144.18/mo. (incl. tag, reg. & ins.) <b>\$27,500</b>	'97 TANDEM 4X4 Chevrolet 4 cyl. auto trans. power steering, ABS, AM/FM stereo, cassette, radio, cloth interior, dual air bags. MSRP \$17,999. MSRP \$14,897. In MA closed and tagged w/ \$940 cash. \$129.18/mo. \$11.19/mo. (incl. tag, reg. & ins.) \$144.18/mo. (incl. tag, reg. & ins.) <b>\$27,785</b>
---	---	---	---	--	--	--	---	---	---

**SULLIVAN CHEVROLET**

Genuine Chevrolet

**10 W. WESTFIELD AVE. (RT. 28)**  
**ROSELLE PARK • (908) 241-1414**

**EXIT 137 U.S. HWY TURN LEFT 1 MILE!**

**Wanted to Buy 625**  
**BOOKS** - Old Sets-Singles.  
Autographs, old postcards,  
old maps, antq. 908/272-3999

**GUNS, SWORDS-KNIVES**  
MULTA NJ & Federal  
Licensed. Top cash paid.  
Call Bert 732-821-4949

**NEED CASH** - Top prices  
paid for your Silver &  
Gold Coins & Misc.  
Coins. Call 908/754-1414

**OLD OR ANTIQUE FURN**  
Glass, China. Any un-  
usual items. House Sales  
by Nancy 908/272-5056 or  
908/233-8157

**POSTCARDS** - Sheet  
music, Radios, TVs,  
Cameras, Toys, Many  
Tary. Pen. World's  
Fair, etc. 908/272-5777

**A Fishing Tackle Collector**  
Wants to buy old rods, reels,  
lure, castings. 908/233-1654

**BUYING Cameras & Photo**  
Equip. 1 pc. or whole studio.  
Call Ken at 732-928-7811

**Pets 640**  
**SAVE A LIFE TODAY!**  
Adopt! Homeless,  
needy Pet. 973/739-6373

**ADOPTION-DOGS**  
4/17, 4/18  
Best Friends Pet Resort  
825 Rte 22 W., N. Plainfield  
908-622-9200

Puppies need a lot of training  
- so do we! Discarded adult  
pets available for adoption.  
Please call Somerset Re-  
gional Animal Shelter at  
908-723-0308.

**Professional Services**

**Child Care/ Nursery Schools 734**  
**MONDAY MORNING INC**  
Reliable, insured care for  
infants & toddlers.  
908/668-4884

**LOVING MOTHER**  
in my Warren home. FT/PT  
Ref's. Call 908-668-8853

**Entertainment Services 755**  
**BILL LEWIS**  
Musicians & DJ's for any  
occasion.  
Reasonable rates.  
Call 732-499-8178

**★ DJ BOB ★**  
Music For All Occasions  
1-888-236-3702 or map  
908/233-6551

**Musical Instruction 775**  
**MUSIC INSTRUCTION**  
Guitar, Piano, Sax, Bass.  
908-595-6980

**RARITAN MUSIC CENTER**

**Miscellaneous 777**  
**WEIGHT LOSS CLUB**  
No dues. No counseling. call  
for details. 908-654-5658

**Home Services**

**Bathrooms 870**  
**BATHTUB & TILE**  
RESURFACING  
5 years warranty.  
free estimates.  
Call 908-756-5351.

**Cabinetry 873**  
**THE WOODWORKS**  
Cabinets, Fireplace  
Mantels & Solid Surfacing  
908-232-1089

**Carpentry 875**  
**ALL RENOVATIONS**  
Expert craftsmanship  
Insured/Boo 908-276-2003

**SMALL JOBS ONLY**  
Quality Work. Reason. Rates.  
28 yrs exp. Bob 908-241-8807

**Professional Carpentry**  
Roofing/Siding/Windows  
Doors/Porches/Decks  
Leaders/Gutters  
Most Repairs Free Est.  
28 Yrs Exp.  
LEN 908-561-4073

**CARPENTRY & ROOFING**  
Repair Ceiling & floor  
porches, steps, paint.  
732-356-9020.

**Ceramic Tile 905**  
**Atlas Tile Installations**  
• Ceramic • Granite • Marble  
• Installations • Repairs  
732-764-8909

**CRAFTSMAN** Ceramic tile &  
marble. 40 yrs exp. Lic. BA. Insured.  
Call Joe at 908-276-7888

**TILE & MARBLE Installation**  
& Repair. 17 YRS. EXP. Fully  
Ins'd. Call John 908-686-1991

**Chimney Cleaning 910**  
**A1 AFFORDABLE** clean top  
to base power vac. incl.  
\$73.95-225 or 908-268-7200.

**Clean ups & Hauling 915**  
**11AAA CLEANUP** Household  
or commercial debris removal. low  
rate free est. 908-233-5146

**1-2-3 CLEAN UPS** We take  
anything \$119 a TRUCK LOAD  
including junking & loading  
Michigan Blvd. 732-574-8816

**BARGAIN CLEAN-UP**  
Attics/Basements/Garages  
Life Hauling. 908-686-0576

**CLEAN UP & LT. HAUL**  
Free est. Insured  
7 day service  
1 888 781-5800

**Paul's Clean-up**  
ALL TYPES OF DEBRIS  
ATTICS, BSMTS,  
HOUSES  
COMMERCIAL  
RESIDENTIAL  
W/EXT DEMOLITION  
Low Rates Very Dependable  
908-964-1554

**CLEANUP/Mini Container**  
Svc. 6-15 yd. Res. &  
Comm. Debris 18-30 yd.  
also avail. Lic'd. Ins'd.  
Free Est. 908-233-2699.

**Home Improvements 1015**  
**AAR HOME IMPROVEMENT**  
General Contracting  
Int/Ext Painting. Free Est.  
382-9814 or 769-0383

**CARPENTER**  
20+ years experience  
Doors, windows, decks,  
trim work.  
Hire by the day or job  
Call 908-931-1819

**MR. DO RIGHT**  
Expert at preparing homes  
For Sale or just fixing up  
painting, & etc. Repairs on  
walls, ceilings, windows,  
doors, porches, tile, storm  
doors hung. Call Ray at  
732-686-7840

**BOB'S Home Improvement**  
Custom Remodeling. Tile. Paint  
All Types of Improvements  
Childproofing • Li Hauling  
Bam/Attic Clean-outs  
No Job Too Small  
Call 732-846-8948

**HERMAN ELLIS**  
Building Contractors Inc.  
REMODELING • bu AD-  
DITIONS • Vias & MC so-  
called, bonded & insured.  
over 32 yrs exp.  
732-247-1411

**HAPPY CONSTRUCTION**  
• Roofing, Siding,  
Windows, Decks,  
Kitchens, Bathrooms,  
Basements, Garages  
Call 732-855-6488



# The Status Is The Car... Not The Price

*Overpaying for your new BMW is not a symbol of status. BMW stands alone as a luxury, performance automobile uniquely crafted like no other in the world. Of course, if there's status in paying less for your new BMW, then you'll really appreciate our low prices and low payment lease plans!*



SALES  
Sat  
O R BMW SERVICE  
Sat  
MORRISTOWN BMW  
SERVICE  
Sat

## 1999 BMW 323i **\$323** COUPE

5 Spd, 6 Cyl, Power Steering/ABS Brakes/Locks/Mirrors, AM/FM St, Heated Seats, Sun Roof, On Board Computer, Fog Lights, VIN #XEH43062; MSRP \$33,130. \$3,653 due at delivery incl \$2,500 cap cost reduction, \$350 ref sec dep, \$480 bank fee & 1st mo pay't. 30 pay'ts total \$9,690. Total lease cost \$12,670. End of lease purchase option \$21,534.50.



## 1999 BMW M3 **\$399** COUPE

5 Speed, 240 HP 6 Cyl, Power Steering/Windows/Locks/ABS, A/C, AM/FM St Cass, Leather Upholstery, Sun Roof, MSRP \$41,220; VIN #XEY82349; \$3,779 due at delivery incl \$2,500 cap cost reduction, \$480 bank fee, \$400 ref sec dep & 1st mo payment. Total payments \$9,576. Total lease cost \$12,556. End Of Lease Purchase Option \$31,327.20.

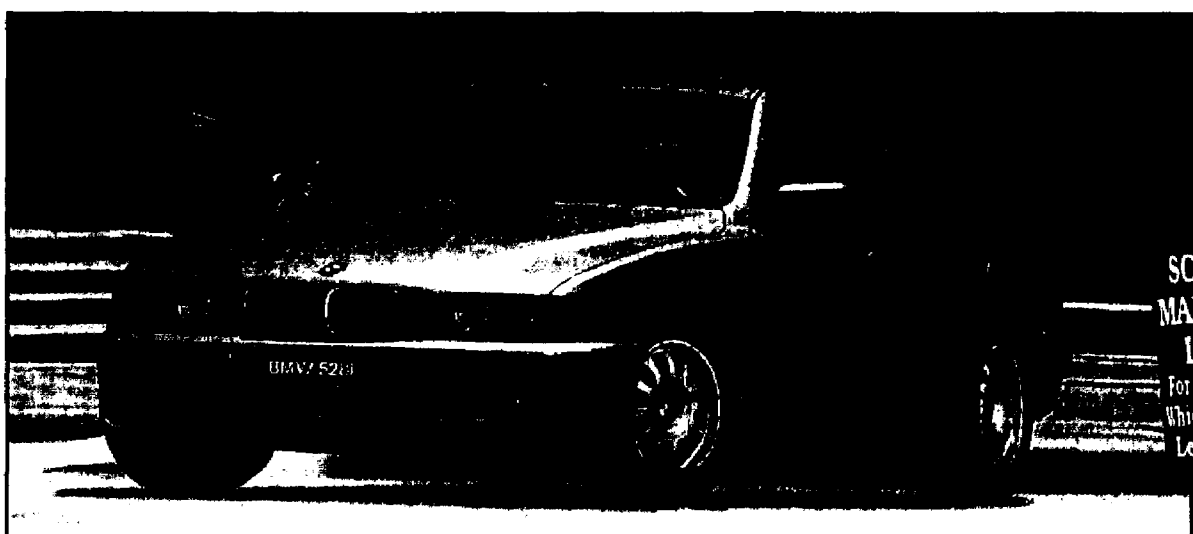

SCHEDULED  
MAINTENANCE  
INCLUDED  
For 36mo/36,000 mi  
Whichever Comes First  
Lease or Purchase

## 1999 BMW 528i **\$439** 4-DR AUTOMATIC

6 Cyl, PowerSteer/ABS Brakes /Locks/Mirrors/ Windows, A/C, Premium Pkg, Heated Front Seats, Cruise, Anti-Theft AM/FM Stereo Cass, 10 Spkrs, Moonroof, Dual Air Bags. MSRP \$45,095; VIN #XBY31882. \$3,869 due at delivery incl \$2,500 cap cost reduction, \$480 bank fee, \$450 ref sec dep & 1st mo payment. Total payments \$15,804. Total lease cost \$18,784. End-Of-Lease Purchase Option \$30,213.65.



## 1999 BMW 528i **\$439** SPORT WAGON

Auto, 6 Cyl, 4 Door, Power Steering/Windows/Locks/ABS, A/C, AM/FM St Cass, Premium Pkg, Cold Weather Pkg, Moon Roof, Leather Upholstery, MSRP \$47,145; VIN #X3V61511; \$3,869 due at delivery incl \$2,500 cap cost reduction, \$480 bank fee, \$450 ref sec dep & 1st mo payment. Total payments \$15,804. Total lease cost \$18,784. End-Of-Lease Purchase Option \$31,587.15.

Assuring Your Satisfaction By Exceeding Your Expectations

**MORRISTOWN BMW**

PROUD MEMBER OF THE RYAN RETAIL GROUP

170 Madison Avenue (Route 124)  
Morristown, NJ

**973-455-0700**

• FREE SERVICE COURTESY CARS •



THE ULTIMATE DRIVING MACHINE.®

Assuring Your Satisfaction By Exceeding Your Expectations

**OPEN ROAD BMW**

PROUD MEMBER OF THE RYAN RETAIL GROUP

731 Route 1 Edison, NJ

Call Toll  
Free

**877-322-0200**

• FREE SERVICE COURTESY CARS •

[www.openroadofedison.com](http://www.openroadofedison.com)



THE ULTIMATE DRIVING MACHINE.®

All leases are closed-end for credit qualified individuals. Lessee resp. for maint., excess wear & tear, and at lease end for mileage in excess of 10,000 mpy. at 30¢/mi. Prices incl. all costs to be paid by a consumer, except for licensing, reg. fees & taxes. Not responsible for typos.

All leases are closed-end for credit qualified individuals. Lessee resp. for maint., excess wear & tear, and at lease end for mileage in excess of 10,000 mpy. at 30¢/mi. Prices incl. all costs to be paid by a consumer, except for licensing, reg. fees & prepaid taxes. Not resp. for typos.

**It's like finding money!**  
**Sell it with**  
**NJN Classifieds!**

## The Wheel Deal

Run your ad till your car sells!

**\$35.95**

(4 lines, each additional line \$2)

For private party only. Prepayment required.

## The merchandise Big Deal

**\$25.99**

Items from \$101 - \$5,000

(4 lines, 1 week. Each additional line \$2)

For private party only. Prepayment required.

## The merchandise Best Buy

**\$4.50**

Items under \$100

(3 lines, 1 week. Each additional line \$1)

For private party only. Prepayment required.

**NJN** Deadline: Friday at 5 PM for the following week.  
**1-800-559-9495**

### Home Improvements 1015

**ODD JOBS & GENERAL REPAIR** - Lt. Hauling, brush cleared & removed. Expert int/ext carpentry, painting, replacement windows & decks. Tree work, log splitting, gutters and No job too small. Why break your back? If you don't see it, ask. Call us today for FREE estimate. Our 21st year! 528-5535

### Home & Office Cleaning 1020

**CLEANING LADY** - willing to work in Essex county area. Have car and good ref. Call 201-997-6345

**SANITATION** - We clean, organize, & disinfect Residential & commercial. Experience in dry cleaning carpet with spot treatment. Antique China & Oriental rugs. Clean & polished hard floors. Basement Garages, etc.  
 1-800-670-7771

**CLEANING CARE** - househld, offices, good ref. 9 yrs. exp. 908-725-6888

Low Cost! Top Quality! **HOME & OFFICE CLEANING** by Y&L. Experienced with References. Call Yarka 908-874-9033

### Housewashing 1025

**POWERCLEAN** CALL 1-800-794-1417

**POWERWASHING EXPERTS** Fully Insured, Free Estimates 732-268-4114

### Lawn Care & Landscaping 1040

**BOB'S LAWN CARE** Spring Cleanup-Lawn Cut Weed Control-Fertilizer-Design Free Est. Rees. 732-382-6340

**DEPENDABLE SERVICE** Lawn Care Edging & Trim Spring Cleanup. Free Est. Cranford/Westfield Area. Call Bob Jr. 908-278-6645

**R.F. LANDSCAPE CONTRACTORS** Commercial & Residential • Planting & Landscape Design • Lawn Renovation • Specialties: Grading & Drainage Systems • Patios • Walkways • Retaining Walls • 908-278-6895

**SPRING CLEAN-UPS** Renovation & Design. Call 908/322-7189

**AAA LANDSCAPING** All phases, including shrub care & lawn maintenance. Free estimate. Jeff 908-783-6742

**AFFORDABLE LANDSCAPING** Spring Cleanup, Thatching, Trim Shrub, Lawn Maint., Porget, Retaining, Charlie 908-755-8429

**D.M.D. Landscapes & Lawn Care** Lawn Maint., Cleanup Shrub Pruning, Mulch or Stone. Free Est. 908-753-0074

**GREEN LAWN SPECIALISTS** Complete Grounds Care NJDEP Lic., 28 Yrs Exp. 908-450-0128

**GROUND EFFECTS** Lawn Maintenance, Clean-ups, mulching, shrubs etc. \*\*\*908-788-3686\*\*\*

### Lawn Care & Landscaping 1040

**TEAM WORK LAWN SERVICE** Iselin, New Jersey  
 732-602-2427  
 FREE ESTIMATES!!  
 • Residential • Commercial  
 Special Offer

One Free Lawn Mowing with seasonal contract.  
**T.J. LAWN & LANDSCAPE** Cleanup, Mowing, Shrub Trimming & Tree Removal. 732-873-2248

**A-1 Y&R LANDSCAPING** Lawn Maint., Cleanup, Sod, Seed, Topsoil, Mulch, \$18 / yard. Planting, Thatching, Overseeding, Brush removal, Chipper & Small Backhoe Service. Delivery avail. Rees. mms. Fully Insd. We return all call! Owner Operated! 908-369-5590

**ELITE LANDSCAPING** Cleanup, Thatching, mowing, trimming, fertilizing, weed & insect control, mulch, licensed, free estimates, insured. 908-791-0918

**LAWN MAINTENANCE** Cleanup, Lawn Cutting, Free Est. Call Anthony 908/722-1705 iv msg.

**MULCH STONE** - Pick-up or Del. Retail/Wholesale. Eagle Fence 1-800-262-3245

**SPRING CLEAN-UP** - Lawn maintenance, landscaping, retaining walls, Sod & seed new lawn. Mulch, pruning & chemical program. 908-604-2272

### Masonry 1065

**A-1 WAYNE P. SCOTT** Quality Masonry Services. Free Est. ins'd, Refs. 43 yrs. a family business. Every job a specialty. 732-988-6220

### Masonry 1065

**Paul's Masonry** STEPS, SIDEWALKS, PATIOS, BRICK & CONCRETE SPECIALIST. ALL TYPES OF REPAIRS. VERY DEPENDABLE. 908-964-1554

### STRICTLY STEPS

Low cost repairs / replacements. 732-752-7775

### Mason Contractor

Specializing in Brick, Block & Concrete. No job too big or small. Over 25 yrs. experience. Fully insured. Free est. Call 908/526-3500

### D & D MASONRY

Commercial & Residential Foundations, fireplaces, all masonry work. Free Estimates. 40 yrs. Experience. 908-788-0064 Ditaranto

### Moving & Storage 1070

**SCHAEFER MOVING** 2 Hr. Minimum. Low Rates. Lic.# PM 00561. Ins. Free Est. 908/864-1216

### Painting & Paperhanging 1075

**A1 Richard's Painting** Experienced. Int./ext. Very reasonable. Free Est. Fully Ins. 24 hr. answering serv. 732-495-9234

### CHRISTADORE PROFESSIONAL HOUSEPAINTING

Nobody Covers It Better! Reasonable rates. Free estimates. Fully Ins. Aluminum/Vinyl house painting also avail. 908-278-1127 & 908-232-4023

### ECONOMY PAINTING

Interior & Exterior Wallpaper Removal. Power Washing. Gutter Cleaning. 973-379-1614

### INTERIOR PAINTING & WALLPAPERING PLUS ODD JOBS

Call 908-241-8754

### LOUIE'S PAINTING & PRESSURE CLEANING

Est. 1971. Quality minded, honest workmanship. Also specialize in Wallcovering, decks & diverse home repairs. For Free Est. Call Louie at 908-661-8378

### OLD GUY PAINTING

Need interior painting? Call the Old Guy 908/769-6971

### PAINTING & PAPERHANGING BY JOSEF

15 years experience. Certified & Insured. Free Estimates. 732-382-3847

### PHOLA BROTHERS' Int. & ext. painting

No job too small. 908-278-6889 or 908-241-9577

### LAVERNE PAINTING & HOME IMPROVEMENTS

• Expert Preparation & Painting • Wallpapering • Home Improvements • Restoration • Vinyl Replacement Windows • Fully Insured. 908-272-4033

### JP PAINTING

Quality Work At Low Prices. Prof. 15 Yrs. Exp. Free Est. Ref's. Avail. Fax! Finishes 732-632-9362

### LOOK

Master painter/paperhanger. Highly skilled master craftsman. Honest, reliable, very fair and reasonable. Please call Mark at 732-424-1615

### PAINTING & PAPERHANGING - Spackling, Sheet Rock Repair, Wallpaper removal, Refs. Free Est.

908/753-0118

### Painting & Paperhanging 1075

**STERMAN & DAUGHTER** Painting, Window Wash & Repair, Putty & Caulk, Paperhanging, 30 yrs. exp. insured 908/526-3382

### D & D PAINTERS

Ext. & Int. faux finishes. Wallpaper Removal & Installation. Fully Insured. FREE Estimates. 732-988-6548

### PAINTING & PAPERHANGING

Int. & Ext. Quality work. \$85/m. \$20/roll. Why pay more? 908/707-9872

### Plumbing 1085

**A.L.H. PLUMBING & HEATING** Automatic Sprinklers, Water Heaters, Boilers, Sewer & Drain cleaning. Reasonable prices all work guaranteed. Master Plumber Lic. 9736 908-708-1288 Emergency Service 908-708-6403

### Serving The Home Owner, Business, Industry

**NATALIE PLUMBING/HTG** No job too Big or Small 908-322-4298 Dennis Natale Plumbing Lic. # nm 5322

### PLUMBING & HEATING

Water Heater, oil & gas boiler repair & installation. Res. & Comm. Emergency Service. Fuel Oil Delivery. NJ Plumbing Lic 10003 908/688-8972

### JERRY DESARO PLUMBING

See ad in Business Directory. 732/302-0771/Beep 871-2329

### Roofing 1100

**C.J. SCOTT SERVICES** ROOFING, siding, painting, gutters cleaned & repaired. Fully insured. Call 732-424-0454

### AA CONTRACTING

Affordable roofing. Gutters cleaned & replaced. Guaranteed workmanship. Most affordable prices. 732/985-0403

### CARPE CONSTRUCTION

Shingle Roofs, Leak Repairs, Flat Roofs & Slat Work. No Job Too Small. Free Est. Insured 732-988-6241

### DAMNUCCI ROOFING

Fully Insured. Free Est. Over 20 yrs. experience. 908/996-6482

### DOUBLE D CONSTRUCTION

Quality Work Guaranteed Dennis 1-800-252-1892

### Sheetrock & Spackling 1120

**PROFESSIONAL FINISHER** - Specializing in taping & spackling. Since 1977. 908/555-8987

### Topsoli, Gravel & Sand 1150

**DIRT CHEAP!** Screened topsoil, mulch, driveway stone, landscape maintenance. Call 732-988-6795

### Tree Services 1155

**DESHIELDS TREE SERVICE** Winter rates. Insured & Exp'd. All types of tree work. Free estimates. 732/985-0530

### Wallpaper 1173

**WALLPAPER BY DONNY** - 23 yrs. Experience. Painting & Plastering. 908/272-3632

### WALLPAPERING BY FEMININE TOUCH

Reasonable rates. Prompt service. Free estimates. No Job Too Small! 908/231-0282

### Waterproofing 1175

**LINS WATERPROOFING** 100 Linear Ft. French Drain Waterproofing w/ Pump 201-251-9892

# MARANOS & SONS

*Do It Right*

## TRUCKS

**'97 FORD EXPEDITION XLT** \$24,995  
 4 dr. 4X4, auto, dual air, p/s, p/b, p/w, p/locks, p/seats, tilt, cruise, cass. ABS, dual bags. 30,000 miles. VIN#VH12697

**'96 FORD EXPLORER EDDIE BAUER** \$19,995  
 Moonroof, 4 dr. 4X4, auto, air, p/s, p/b, p/w, p/locks, p/seats, tilt, cruise, cass. CD, leather, ABS, dual bags. 33,000 miles. VIN#1HC09502

**'97 HONDA PASSPORT EX** \$18,995  
 4 dr. 4X4, moonroof, auto, air, p/s, p/b, p/w, p/locks, tilt, cruise, cass. CD, ABS, dual bags. 35,000 miles. VIN#V4410982

**'96 JEEP GRAND CHEROKEE LAREDO** \$18,995  
 4 dr. 4X4, auto, air, p/s, p/b, p/w, p/locks, p/seats, tilt, cruise, cass. ABS, dual bags. 33,000 miles. VIN#1C106223

**'96 DODGE CARAVAN SE** \$15,995  
 Auto dual doors, air, p/s, p/b, p/w, p/locks, p/seats, tilt, cruise, cass. ABS, dual bags. 28,000 miles. VIN#1H3B9154

**'96 FORD WINDSTAR GL** \$13,900  
 Auto, dual air, p/s, p/b, p/w, p/locks, tilt, cruise, cass. ABS, dual bags. VIN#1HC01035 WAS \$14,995 NOW

**'95 CHEVY TAHOE LS** \$21,995  
 4 dr. 4X4, auto, air, p/s, p/b, p/w, p/locks, p/seats, tilt, cruise, cass. CD, ABS. 35,000 miles. VIN#353459618

**'98 OLDSMOBILE SILHOUETTE** \$18,995  
 Dual door dual air, auto, air, p/s, p/b, p/w, p/locks, tilt, cruise, cass. ABS, dual bags. 27,000 miles. VIN#WD1E1941

**'97 FORD EXPLORER XLT PREMIUM** \$21,995  
 4 dr. 4X4, moonroof, auto, air, p/s, p/b, p/w, p/locks, p/seats, tilt, cruise, cass. leather, ABS, dual bags. 20,000 miles. VIN#VH1E1127

**'95 GEO TRACKER CONVERTIBLE** \$8,995  
 Auto, air, p/s, p/b, cass. 4X4. 43,000 miles. VIN#50412086

**Buying & Selling Cars & Trucks Since 1955**

**Experience That Can't Be Beat**

## CARS

**'98 AUDI A6 QUATTRO** \$33,995  
 Moonroof, auto, air, p/s, p/b, p/w, p/locks, p/seats, tilt, cruise, cass. CD, leather, ABS, dual bags. 3,000 miles. VIN#WNT18882

**'98 DODGE NEON HIGHLINE** \$10,395  
 Auto, air, p/s, p/b, cass. dual bags. 5,000 miles. VIN#VD66143

**'96 MAZDA MX-6** \$12,895  
 2 dr. moonroof, auto, air, p/s, p/b, p/w, p/locks, tilt, cruise, cass. alloy wheels, dual bags. 31,000 miles. VIN#15572918

**'96 SATURN SL2** \$10,995  
 4 dr. auto, air, p/s, p/b, p/w, p/locks, tilt, cruise, cass. ABS, dual bags. 38,000 miles. VIN#1292907

**'97 PONTIAC BONNEVILLE SLE** \$16,995  
 Auto, air, p/s, p/b, p/w, p/locks, p/seats, tilt, cruise, cass. ABS, dual bags. 11,000 miles. VIN#VH274529

**'97 NISSAN ALTIMA SE** \$12,995  
 4 dr. auto, air, p/s, p/b, p/w, p/locks, tilt, cruise, cass. CD, alloy wheels, dual bags. 20,000 miles. VIN#V225322

**'96 SATURN SC2** \$11,495  
 Moonroof, auto, air, p/s, p/b, p/w, p/locks, tilt, cruise, cass. ABS, dual bags. 39,000 miles. VIN#12220336

**'97 HONDA ACCORD SE** \$15,900  
 2 dr. moonroof, auto, air, p/s, p/b, p/w, p/locks, tilt, cruise, cass. CD, alloy wheels, dual bags. 20,000 miles. VIN#VA005915 WAS \$16,795 NOW \$15,900 OR LEASE FOR \$219 PER MO/39 MOS WITH \$1289 TOTAL DOWN.

**'98 MAZDA 626 LX** \$14,995  
 4 dr. auto, air, p/s, p/b, p/w, p/locks, tilt, cruise, cass. dual bags. 17,000 miles. VIN#W512120

**'95 PONTIAC GRAND AM** \$8,995  
 2 dr. 624 auto, air, p/s, p/b, p/locks, tilt, cruise, cass. VIN#SCT15803

**'96 VW JETTA GLX VR6** \$14,995  
 5 spd, loaded, 29,000 miles. VIN#1M086217. Lease for \$239 Per Mo./36 Mos. with \$1499 Total Down.

**'96 VW JETTA GLX VR6** \$14,995  
 5 spd, loaded, 29,000 miles. VIN#1M086217. Lease for \$239 Per Mo./36 Mos. with \$1499 Total Down.

**'96 VW JETTA GLX VR6** \$14,995  
 5 spd, loaded, 29,000 miles. VIN#1M086217. Lease for \$239 Per Mo./36 Mos. with \$1499 Total Down.

**'96 VW JETTA GLX VR6** \$14,995  
 5 spd, loaded, 29,000 miles. VIN#1M086217. Lease for \$239 Per Mo./36 Mos. with \$1499 Total Down.

**'96 VW JETTA GLX VR6** \$14,995  
 5 spd, loaded, 29,000 miles. VIN#1M086217. Lease for \$239 Per Mo./36 Mos. with \$1499 Total Down.

**'96 VW JETTA GLX VR6** \$14,995  
 5 spd, loaded, 29,000 miles. VIN#1M086217. Lease for \$239 Per Mo./36 Mos. with \$1499 Total Down.

**'96 VW JETTA GLX VR6** \$14,995  
 5 spd, loaded, 29,000 miles. VIN#1M086217. Lease for \$239 Per Mo./36 Mos. with \$1499 Total Down.

**'96 VW JETTA GLX VR6** \$14,995  
 5 spd, loaded, 29,000 miles. VIN#1M086217. Lease for \$239 Per Mo./36 Mos. with \$1499 Total Down.

**MARANOS & SONS AUTO SALES INC.**

507-13 South Ave.  
 Garwood, NJ 07027  
 908-789-1551  
 Fax 908-789-2744

150 South Ave.  
 Garwood, NJ 07027  
 908-789-0555  
 Fax 908-789-1792

Price(s) include(s) all costs to be paid by the consumer except for licensing, registration & taxes. Not responsible for typographical errors.

**It's Your Hometown Paper...**

**...Tell Us About Your Neck Of The Woods**



PO Box 699  
 Veterans Memorial Drive E.  
 Somerville, NJ 08876



871000

# FULLERTON KIA

## ADVANTAGE

### FULLERTON

#### ANNUAL CLEARANCE SALE!

GOING ON NOW!

0.9% APR FINANCING\* AVAILABLE UP TO 48 MONTHS OR UP TO \$2000 REBATES\*\*



### KIA SPORTAGE 4x4

VIN #XE559800, 4 DR, 4 cyl., fuel inj., 5 spd., a/c, p/s/b/winds, tilt, cass, r/wiper, dual air bags, carpet mats, roof rack, privacy glass, spare carrier, bkts, console, MSRP: \$18,354.

**\$15,995**



### KIA SEPHIA

VIN #X5793778, 4 DR, 5 spd., p/s/b, am/fm st/cass, elec def. bkts, carpet mats, dual air bags, remote mirrs, v/glass, all season tires, delay wprs, MSRP: \$11,094.

**\$7,995**

SAVE!!! SAVE!!! SAVE!!! SAVE!!! SAVE!!! SAVE!!! SAVE!!! SAVE!!!

## \$100.00 OFF ANY NEW OR USED CAR PURCHASE

Including Ford, Chrysler, Plymouth, Jeep, Kia

With this coupon. Cannot be combined with any other offer. Good thru 5/31/99.

WE WILL NEVER LOSE A SALE BECAUSE OF PRICE!

### GUARANTEED CREDIT!

1-800-936-5944

## SALE HOURS:

MON-FRI:  
9AM - 6PM  
SATURDAY:  
9AM - 7PM  
EXTENDED  
SERVICE & PARTS  
HOURS:  
SATURDAY 8am - 1pm



CAREER OPPORTUNITIES in Service, Parts, Accounting &amp; Sales Departments. Call for Details.

## WE'RE HIRING!

• 15 MIN. from DUNEL  
• 15 MIN. from WATKINS  
• 15 MIN. from FLEMINGTON  
• 15 MIN. from HUNTERDON  
• 15 MIN. from NEW BRUNSWICK  
• 15 MIN. from JERSEY CITY  
• 15 MIN. from NEW YORK CITY  
• 15 MIN. from PHILADELPHIA  
• 15 MIN. from PITTSBURGH  
• 15 MIN. from RICHMOND  
• 15 MIN. from WASHINGTON

1034 Rt. 22 East, Somerville, NJ 800-975-2500

Prices incl. all costs to be paid by a consumer except for licensing, reg'n & taxes. Prices include all rebates & incentives. All financing in lieu of factory rebates, on select models. All rebates to dealer, where applicable. Not responsible for typos or omissions. This ad supersedes all other offers.

Serving New Jersey Since 1967

# Koplin

BUICK PONTIAC

NOW IN STOCK,

## THE ALL NEW 2000 BUICK LESABRE!



INSTANT CREDIT AVAILABLE!

Single Payment Of

## \$13,200

Tax &amp; MV Extra

SO NEW, SO DIFFERENT, SO AFFORDABLE!

"DEMO" - LITON PRICING!!

### '99 PONTIAC GRAND AM SE 4DR



Auto, 4 Cyl, P/S/B, A/C, AM/FM Stereo Cass w/CD Player, Keyless Entry Remote, 4 Way Power Driver Seat, 15" Aluminum Wheels, Pwr/Win/Lks/Mir/Trunk/Seals/Tilt, Cruise Vin #XC533820 Demo 2,000 miles

## \$225

Lease for 48 mos per mo

### '99 BUICK LESABRE



Auto, 6 Cyl, P/S/B, A/C, AM/FM Stereo Cass, Keyless Entry Remote, Power Driver Seat, 15" Aluminum Wheels, Pwr/Win/Lks/Mir/Trunk/Seals/Tilt, Cruise Loaded Vin #KH439357 MSRP \$25,183 Demo 2,500 miles

## SAVE \$3884

## Buy For \$21,299

KOPLIN BUICK PONTIAC 505 NORTH BROAD STREET-ELIZABETH-NEW JERSEY 908-354-8100

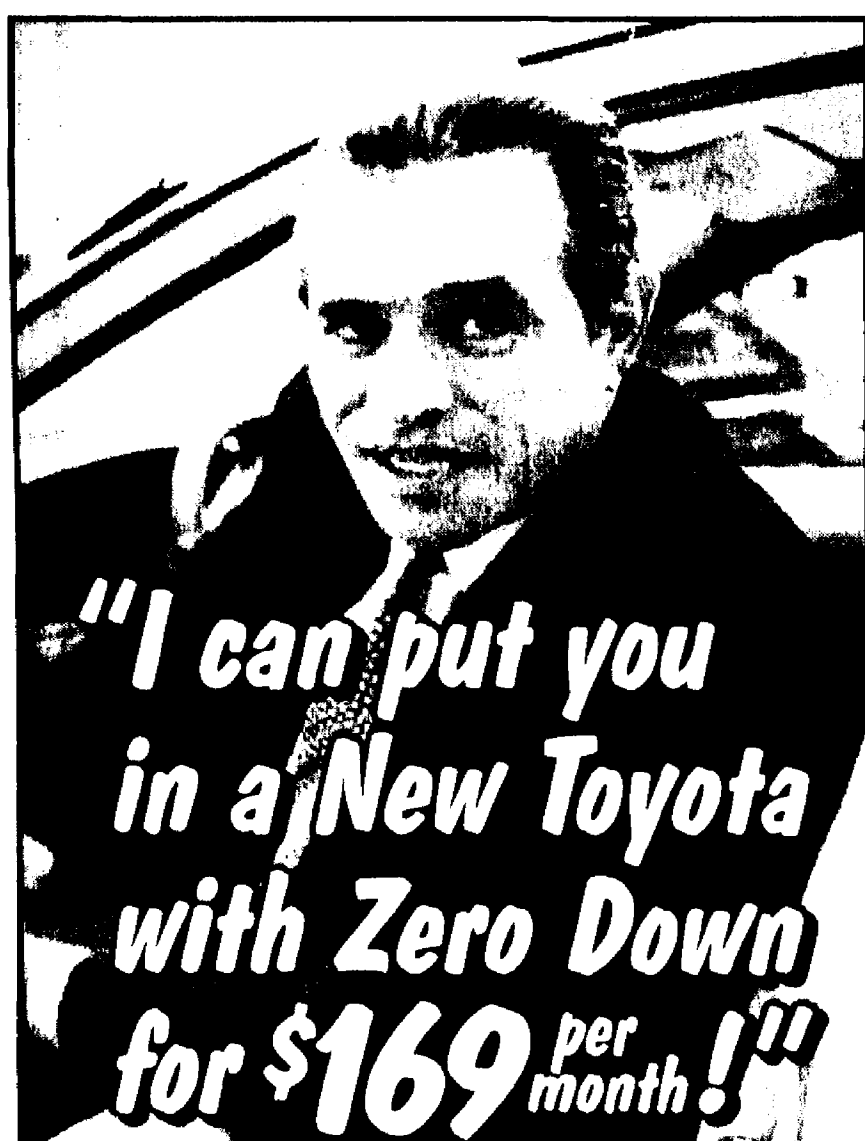

"I can put you in a New Toyota with Zero Down for \$169 per month!"

### 1999 Toyota CAMRY LE

New 99's \$199 Per Month ONLY \$1,000 DOWN!

Buy For \$17,995

4-Cyl, 4-Cyl, Auto, P/S/B, A/C, PW/P/L, Pwr Driver's Seat, 6 Speaker CD/Cassette System, Cruise & More! VIN#XU516446 MSRP \$20,920

### 1999 Toyota COROLLA

New 99's \$169 Per Month

ZERO DOWN PAYMENT!

4-Dr, 4-Cyl, Auto, P/S/B, A/C, AM/FM Stereo Cassette, Digital Clock & More! VIN#XC196337 MSRP \$14,148

### 1999 Toyota TACOMA 4x4

New 99's \$229 Per Month!

ZERO DOWN PAYMENT!

4-Cyl, 5-Spd M/T, P/S/B, A/C, AM/FM Stereo Cassette, PW/P/L & More! VIN#XZ442520 MSRP \$22,208

### 1999 Toyota AVALON XL

New 99's \$289 Per Month

ZERO DOWN PAYMENT!

4-Dr, 6-Cyl, Auto, P/S/B, PW/P/L, Cal Emisssion CD Cass, 15" Mod/Cd's, Alloy Wlks & More! VIN#XU336117 MSRP \$26,836

### 3 WAYS TO GO AT James ON 100's OF NEW & USED VEHICLES!

### Super Used Car Specials

\$149 Per Mo

'93 CAMRY \$149  
Toyota 4-Dr, 4-Cyl, Auto Trans, P/S/B, A/C, PW/P/L, Hr Defrost, Alloy Wlks, 1 Gls, Rear Wiper VIN#P259328/110646M1 Ex Cond!

'96 ACCENT \$149  
Hyundai 4-Dr, 4-Cyl, Auto Trans, P/S/B, Air Cond, VIN#P1U22919/30820M1 Ex Cond!

'93 LESABRE \$149  
Buick 4-Dr, 6-Cyl, Auto, P/S/B, A/C, Pwr Lks, Wind/Seat/Air, Hr Defrost, Tilt, Cruise, AM/FM St Cass, VIN#P549136/753580M1 Ex Cond!

'93 CONCORDE \$149  
Chrysler 4-Dr, 6-Cyl, Auto, P/S/B, Air Cond, PW/P/L, Hr Defrost, Tilt, Cruise, AM/FM Stereo, VIN#P1T08011/755003M1 Ex Cond!

'94 VISION Tsi \$149  
Eagle 4-Dr, V6, Auto Trans, Pwr Steering & Locking, 160hp, Pwr Windows & Dr Lks, 15" Mod/Cd's, VIN#P114480/79351M1 Ex Cond!

### TELEPHONE CREDIT OK

• Bankruptcy? • New Job? • New to the Area? • Retired? • Recent Grad? • Divorce? • No Prior Credit History? • 1st Time Auto Buyer? • Old Credit Problems? Call now, drive tonight!

1-800-NEED-LOAN (1-800-633-3562)

'96 LAND CRUISER \$1,000 DOWN  
Toyota 4-Dr, 4WD, V8, Auto Trans, P/S/B, Air Bag, PW/P/L, Pwr Ant Hr Def Tilt, Cruise Cass, CD Player & More! Ex Cond!

'97 4-RUNNER \$1,000 DOWN  
Toyota 4-Dr, 4WD, 6-Cyl, Auto, P/S/B, A/C, Air Bag, PW/P/L, Tilt, Cruise, AM/FM Stereo, CD Player & More! Ex Cond!

'98 SEBRING CONV'T \$1,000 DOWN  
Chrysler 2-Dr, 4-Cyl, Auto Trans, P/S/B, Air Bag, Pwr Windows & Dr Lks, A/C, Tilt, AM/FM Stereo, Cassette, More! Ex Cond!

'95 HUMMER \$1,000 DOWN  
GMC 4x4, 6-Cyl, Auto, PW/P/L, Keyless Entry & More! Ex Cond!

'98 CHEROKEE SPORT \$1,000 DOWN  
Jeep 2-Dr, Auto, P/S/B, A/C, PW/P/L & More! Ex Cond!

### UNCONDITIONAL 45-DAY SATISFACTION GUARANTEE

James Toyota Outlet

100,000 MILE FACTORY GUARANTEE

### James TOYOTA OUTLET

TOYOTA • HUMMER • USED CARS

RT. 202, FLEMINGTON, NJ • 1-800-TOYOTA-6 (1-800-869-6826) • CALL WITH ANY AUTO QUESTION (908) 788-5700 • SALE HOURS: Mon. - Fri. 9AM-9PM, Sat. 9AM-6PM

### Our Full Disclosure Policy is Unique!

Knowledge is power. At the Outlet, you see all of Toyota's "inside" prices. Our policy is Full Disclosure of everything and anything you want to know. Who could ask for anything more?

James Botvacas President

### Hundreds of New and 100,000-Mile Certified Used Vehicles...Outlet Prices!

Visit our websites: www.toyotaoutlet.com www.hummeroutlet.com

Prices & terms include all rebates & incentives, supercedes previous offers & include all costs except tax, license, bank and registration fees. Closed end leases w/10,000 miles allowance per year then 18¢ (Corolla 15¢). Camry 39 mos, Tacoma 36 mos, Corolla/Avalon 60 mos. No purchase option. Total of pymts/1st mo. pymt/2nd mo. Dep/Bank Fee/Total due at inception: 1 Camry \$8761/\$199/\$0/\$745/\$1944, 1 Corolla \$10,140/\$169/\$0/\$395/\$564, 1 Tacoma \$8244/\$229/\$0/\$250/\$479, 1 Avalon \$17,340/\$289/\$0/\$495/\$784, 1 99 Camry 4-Dr, 4-Cyl, Auto, P/S/B, A/C, VIN#XU449916, Demo 13,465 miles. 60 mo. pymts at 9.99 APR, total of payments \$9940, sale price \$7995, \$1,000 down. \*Vehicles sold as traded. All cars sold at outlet prices contingent upon dealer financing with primary lender approval, qualified buyers only. \*\*Offers may not be combined. Temporary. \*Prices issued on the spot. Offer valid all this week and only to buyers presenting this ad. All vehicles in stock at press deadline but subject to prior sale so shop early and save!



**Figure 1**

**Trucks & Trailers**

**CHEVY S-10 ¾ TON '84-30K on engine, needs paint job, runs exc., long bed w/cap. \$96-799-1994**

**SE 4 DR**



Per month\*  
to monthly.

**LES**

1995 TOYOTA  
**CAMRY XLE  
4DR**  
new, auto, power door locks, lock, air conditioning, cruise control, alloy wheels, all season tires. 28,919 ms. MSRP \$31,499

**\$15,795**

1997 BMW  
**CONVERTIBLE 2 DR**  
red, auto, power door locks, alloy wheels, leather interior, leather seating. No rust damage, alloy wheels. 19,999 ms. MSRP \$30,999

**\$25,995**



## A large, stylized illustration of a broom. The head is a rounded, dark shape with vertical lines, and the bristles are a bundle of long, thin, light-colored stalks hanging down. The broom is positioned vertically, with the head at the top and the bristles at the bottom. The background is white, and the broom is the central focus of the illustration.

<b>Four Wheel Drive</b>	<b>1400</b>	<b>Four Wheel Drive</b>	<b>1400</b>	<b>Trucks &amp; Trailers</b>	<b>1405</b>	<b>Trucks &amp; Trailers</b>	<b>1405</b>
FORD EXPLORER '91- Eddie Bauer, ps. pb. a/c. sunr. 87K, exc cond ask- ing \$7500 732-356-7161		ROTOTILLING An expert till guaranteed. 65 cent per sq. yd. Estab- lished gardens only. <b>908-534-8335</b>		'92 GMC 4X4 PICKUP A-1 Cond. New Tires. AC. Must See Asking \$10,500 <b>908-276-4515</b>		CHEVY S-10 ½ TON '84 - 30K on engine, needs paint job, runs exc., long bed w/ cap. <b>908-788-1904</b>	

**1.9% APR\*\*  
FINANCING™**

**12 Year  
Winner**

*The Star Award for Excellence*

## New 1999 Plymouth GRAND VOYAGER SE 4 DR

3.3L V6 eng. auto,  
pw/steer/bks/winds/lks, cruise, tilt  
air air/fm cass, rear heat & air lugg rk,  
7SD pkg, keyless entry, sunscreen glass,  
full spare MSRP \$25,910 VIN  
#XR2S17B9 S324.75 first mo pymnt +  
\$1000 down pymnt + \$495 bank fee  
\$1819.75 due at inception total  
pymnts/cash/purch opt  
\$11,691/\$13,186/\$13,105 Price  
includes \$1000 Factory Rebate & \$100  
College Grad Rebate if qualified

**SAVE  
\$4000**

**\$21,910** Buy Your **\$324.75\*** Per month\*  
Lease Just 36 months  
\$1819.75 due at inception

## QUALITY PRE-OWNED VEHICLES

<b>1995 JEEP WRANGLER SE 2 DR</b> 4 door cab, 4 cyl motor, 40 HP, 4 speed manual trans, 2.6 liter v6, ABS, 1995 model <b>\$12,995</b>	<b>1996 CHRYSLER STRIBLING LXI 2 DR</b> 4 door cab, 4 cyl motor, 40 HP, 4 speed manual trans, 2.6 liter v6, ABS, 1996 model <b>\$14,995</b>	<b>1995 TOYOTA CAMRY LE 4 DR</b> 4 door cab, 4 cyl motor, 40 HP, 4 speed automatic trans, 2.6 liter v6, ABS, 1995 model <b>\$14,995</b>	<b>1995 TOYOTA CAMRY XLE 4 DR</b> 4 door cab, 4 cyl motor, 40 HP, 4 speed automatic trans, 2.6 liter v6, ABS, 1995 model <b>\$15,795</b>
<b>1996 CHRYSLER TOWN &amp; COUNTRY LXI 4 DR</b> 4 door cab, 4 cyl motor, 40 HP, 4 speed automatic trans, 2.6 liter v6, ABS, 1996 model <b>\$16,995</b>	<b>1998 DODGE CARAVAN SE 4 DR</b> 4 door cab, 4 cyl motor, 40 HP, 4 speed automatic trans, 2.6 liter v6, ABS, 1998 model <b>\$16,995</b>	<b>1996 DODGE GR CARAVAN ES 4 DR</b> 4 door cab, 4 cyl motor, 40 HP, 4 speed automatic trans, 2.6 liter v6, ABS, 1996 model <b>\$17,495</b>	<b>1997 BMW CONVERTIBLE 2 DR</b> 4 door cab, 4 cyl motor, 40 HP, 4 speed automatic trans, 2.6 liter v6, ABS, 1997 model <b>\$25,995</b>

**WE SPECIALIZE IN  
CASH BUYERS WITH  
BAD CREDIT • NO CREDIT  
REQUIREMENTS •  
FORECLOSURES**

# Hilltop

**Chrysler • Plymouth**

**517 Springfield Ave., Summit, NJ 908-273-4343**

Visit our website: www.hilltopcars.com

Prices/Payments include all rebates and incentives and all costs to be paid by a consumer except tax, tags & regis. \*Leases are 36 month closed end w/17,000 mi/yr allowance w/ .15¢ after & purchase options at lease end to qualified buyers. \*\*Lessee responsible for maint. & excess wear & tear. Subject to qualification by primary lender. \*On select models.

[illegible]

# Run your ad till your car sells!

## The Wheel Deal \$35.95

(4 lines, each additional line \$2)

For private party only. Prepayment required.



**NJN**  
publishing

Ads scheduled for 4 weeks. Call for free renewal if unsold. Deadline: Friday at 5 PM for the following week.

# Call 1-800-559-9495

**\$0 DOWN SIGN & DRIVE**

# SALE DAYS!

**OVER 500 VEHICLES IN STOCK!**

**0-9% APR FINANCING**

Avail. To  
Qual. Buyers.

**Brand New 1999 Chevrolet  
PRIZM**



**\$189**  
Lease Per Mo. For 36 Mos.\*

4 dr, 1.8L DOHC 16V 4 cyl, 5 spd man trans, pwr strng brks, AIR, AM/FM stereo, def, cloth bckls, full whl cov, 16 mats, STK #X4716 VIN #XZ220590 MSRP \$14,180. Lease pymts based on \$0 due at lease signing. Purch up: \$2615. Tit pymts: \$6804. Tit cost: \$6804.

**Brand New 1999 Chevrolet**

**CAVALIER**

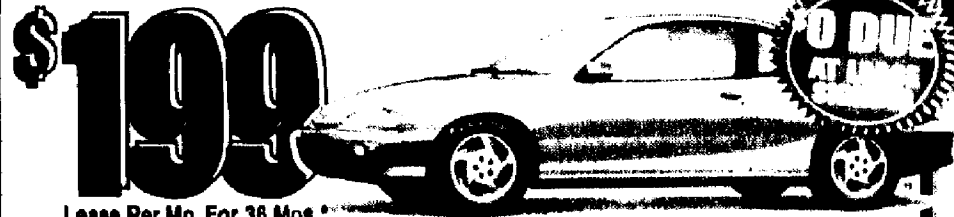

**\$199**  
Lease Per Mo. For 36 Mos.\*

2 dr, 2.0L I4 16V 4 cyl, 3 spd auto trans, pwr strng brks, AIR, cloth bckls, def, AM/FM stereo, cassette, 16 mats, 16 wheels, STK #X4936 VIN #XZ220900 MSRP \$14,131. Lease pymts based on \$0 due at lease signing. Purch up: \$2161. Tit pymts: \$2161. Tit cost: \$2161.

Genuine Chevrolet

**Brand New 1999 Chevrolet  
TRACKER CONVERTIBLE**



**\$239**  
Lease Per Mo. For 36 Mos.\*

2 dr, 2WD, 1.6L DOHC 16V 4 cyl, 5 spd man trans, pwr strng brks, AIR, cloth bckls, alloy whls, all season bwh tires, STK #X4675 VIN #XZ220590 MSRP \$14,180. Lease pymts based on \$0 due at lease signing. Purch up: \$8079. Tit pymts: \$8079. Tit cost: \$8079.

**Brand New 1999 Chevrolet  
SUBURBAN LS 4x4**



**\$465**  
Lease Per Mo. For 36 Mos.\*

4 dr, 4WD, 6.0L V8 30V 4 cyl, 4 spd auto trans, pwr strng brks, leather AIR, def, AM/FM stereo, cassette, pwr windows, 16 mats, 16 wheels, STK #X4714 VIN #XZ220590 MSRP \$38,995. Lease pymts based on \$0 due at lease signing. Purch up: \$25000. Tit pymts: \$16,740. Tit cost: \$16,740.

**Multi Used Car Superstore - Over 150 Available**

<p><b>'92 Oldsmobile Cutlass Cirrus</b> 4 dr, 2.0L I4 16V 4 cyl, 5 spd man trans, pwr strng brks, AIR, AM/FM stereo, cassette, 16 mats, 16 wheels, STK #X4714 VIN #XZ220590 MSRP \$14,180. Lease pymts based on \$0 due at lease signing. Purch up: \$25000. Tit pymts: \$16,740. Tit cost: \$16,740.</p> <p><b>\$4695</b></p>	<p><b>'91 Mercury Grand Marquis</b> 4 dr, 2.0L I4 16V 4 cyl, 5 spd man trans, pwr strng brks, AIR, AM/FM stereo, cassette, 16 mats, 16 wheels, STK #X4714 VIN #XZ220590 MSRP \$14,180. Lease pymts based on \$0 due at lease signing. Purch up: \$25000. Tit pymts: \$16,740. Tit cost: \$16,740.</p> <p><b>\$8495</b></p>	<p><b>'96 Oldsmobile Delta 88 LSS</b> 4 dr, 2.0L I4 16V 4 cyl, 5 spd man trans, pwr strng brks, AIR, AM/FM stereo, cassette, 16 mats, 16 wheels, STK #X4714 VIN #XZ220590 MSRP \$14,180. Lease pymts based on \$0 due at lease signing. Purch up: \$25000. Tit pymts: \$16,740. Tit cost: \$16,740.</p> <p><b>\$15,495</b></p>	<p><b>'97 Mercury Grand Marquis LS</b> 4 dr, 2.0L I4 16V 4 cyl, 5 spd man trans, pwr strng brks, AIR, AM/FM stereo, cassette, 16 mats, 16 wheels, STK #X4714 VIN #XZ220590 MSRP \$14,180. Lease pymts based on \$0 due at lease signing. Purch up: \$25000. Tit pymts: \$16,740. Tit cost: \$16,740.</p> <p><b>\$16,995</b></p>	<p><b>'98 Chevrolet Astro Van</b> 4 dr, 2.0L I4 16V 4 cyl, 5 spd man trans, pwr strng brks, AIR, AM/FM stereo, cassette, 16 mats, 16 wheels, STK #X4714 VIN #XZ220590 MSRP \$14,180. Lease pymts based on \$0 due at lease signing. Purch up: \$25000. Tit pymts: \$16,740. Tit cost: \$16,740.</p> <p><b>\$16,995</b></p>	<p><b>'97 Honda Accord Ex</b> 4 dr, 2.0L I4 16V 4 cyl, 5 spd man trans, pwr strng brks, AIR, AM/FM stereo, cassette, 16 mats, 16 wheels, STK #X4714 VIN #XZ220590 MSRP \$14,180. Lease pymts based on \$0 due at lease signing. Purch up: \$25000. Tit pymts: \$16,740. Tit cost: \$16,740.</p> <p><b>\$17,995</b></p>	<p><b>'95 Cadillac Sedan Deville</b> 4 dr, 2.0L I4 16V 4 cyl, 5 spd man trans, pwr strng brks, AIR, AM/FM stereo, cassette, 16 mats, 16 wheels, STK #X4714 VIN #XZ220590 MSRP \$14,180. Lease pymts based on \$0 due at lease signing. Purch up: \$25000. Tit pymts: \$16,740. Tit cost: \$16,740.</p> <p><b>\$19,995</b></p>	<p><b>'98 Chevrolet Corvette</b> 2 dr, 2.0L I4 16V 4 cyl, 5 spd man trans, pwr strng brks, AIR, AM/FM stereo, cassette, 16 mats, 16 wheels, STK #X4714 VIN #XZ220590 MSRP \$14,180. Lease pymts based on \$0 due at lease signing. Purch up: \$25000. Tit pymts: \$16,740. Tit cost: \$16,740.</p> <p><b>\$38,995</b></p>
--	--	--	---	--	--	---	---

**Multi**  
**2675 ROUTE 22 W. • UNION**  
**908-686-2800**

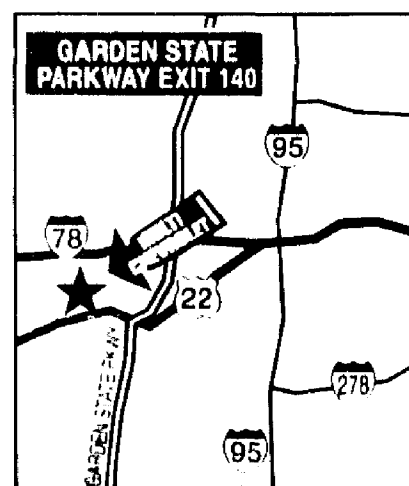

Prices incl all costs to be paid by consumer except license, registration & taxes. Pictures for illustration purp only. Not resp for typos. \*Closed end leases w/12,000 mi/yr; 20¢ thereafter. Lease pymts based on primary lending source approval to qual buyers. See dlr for details. Lessee resp for excess wear & tear. Pymts incl all applicable rebates & incentives. All rebates go back to dlr. Sale ends 4/17/99.

**Trucks & Trailers 1405**

**GMC 3500 SLE '88** - 1 Ton 4x4, 350 Auto, A/C, Custom Utl. Body, w/over head racks. No rust. Great shape. 1 owner. 113K hwy. mi. \$7,900 obo. Call 908-654-7505

**FORD F150 '84** - w/cap. 35,000 rebuilt engine, A/C, cruise control. \$2,000. 732-988-3478

**Vans & Jeeps 1410**

**CHEVY LUMINA VAN '94** 1 owner, never hit, great shape, loaded, big air auto, black/gray interior aluminum wheels, new front brakes, rotors, battery & tires, auto start only 31k, firm at \$9500. 908-464-4354 home 908-582-5633 work Earl

**FORD '92** - 15 passenger van, all window, dual A/C, PW, stereo, removable seat \$9,500. 908-272-7417

**FORD E-350 '97** - V8, 7.3 Power stroke, turbo diesel, auto, A/C, 85K mi., 9500 GVW. Good Cond., \$24,000 OBO. Call 973-701-1688

**Vans & Jeeps 1410**

**GMC SAFARI XT CARGO VAN '96** - white, A/C, stereo, 8,000 miles, like new. \$14,200. 908-298-0033

**JEEP 1987 WRANGLER** 6cyl, 4WD, black rag top, AM/FM cass, exc cond, exc on gas, great on snow & off road! \$4800 obo 908-232-2461

**Vehicles Wanted 1415**

**ALL CASH ON THE SPOT TOP \$\$\$ PAID ANY CAR OR TRUCK 908-620-9234**

**DONATE YOUR CAR TO** Heritage for the Blind. Tax Deductible. Free Towing. Free Phone Card to donors with this ad + nm1162 Call 1-800-2-donate.

**WANTED JUNK CARS/** Immediate Pickup 908-233-2651

**JUNK CARS WANTED** TOP-DOLLAR PAID Call Lou or Art 732/548-6582

**Tips for making your ad more effective**

- Start your ad with the item for sale, service you are offering or job title of the person you are looking to hire.
- Be descriptive. The more information you provide to the reader, the better the responses will be to your ad.
- Use bold type, white space or decorative characters to bring attention to your ad.

**SOMERSET • MIDDLESEX • UNION**

**AUTOSOURCE**

**Geo CHEVROLET/Geo**

**ROYAL CHEVROLET/Geo**  
Route 28  
Just East Of Rt. 28 & Rt. 287 Intersection  
Bound Brook  
**(732) 356-2460**

**DODGE**  
**CLAYTON AMERMAN DODGE**  
"78 Years Of Sales & Service"  
Main Street, Peapack  
**(908) 234-0143**

**SATURN OF GREEN BROOK**  
270 Route 22 West  
Green Brook  
**(732) 752-8383**

**To Showcase Your Dealership**  
in **AUTOSOURCE**  
Call Susan Vail  
at **(908) 575-6724**