

# Record-Press

WESTFIELD · SCOTCH PLAINS · FANWOOD

Vol. 1

Friday, October 1, 1999

50 cents

## A SHOW 2000



PREVIEW INSIDE

### Briefs

#### Bookmarks discuss danger of date rape

New bookmarks are sending a vivid message: "Don't Let Your Dream Date Turn Into a Date Rape."

Plans are being made to distribute the bookmarks to high schools and colleges throughout Union County as part of a public service program involving five county agencies.

According to County Prosecutor Thomas Manahan, the message on the bright purple bookmarks includes a description about the types of substances used to render victims helpless. The bookmarks contain important warnings about preventing involuntary intoxication.

"The clear message is that you should not drink any beverage that has been left unattended because these substances are often clear and odorless," said Jennifer Pruden, director of the Union County Rape Crisis Center in Westfield.

Among the substances cited by Pruden are Ketamine, used as a tranquilizer for animals, and rohypnol, known commonly as GHB.

Also on the bookmarks are suggestions for contacting a friend or authorities if you begin feeling dizzy, disoriented, sick or disproportionately intoxicated.

A young woman can be victimized if a date rape drug is slipped into an ordinary soda, Pruden said.

Sponsors of the bookmark program are the Rape Crisis Center, county prosecutor's office, Union County Police Chiefs' Association, Union County Narcotics Strike Force and Union County Crimestoppers program.

#### 'Times of Her Life' in Scotch Plains

SCOTCH PLAINS — "The Times of Her Life: Mothers and Daughters" is the theme of a seminar sponsored by the Union County Board of Chosen Freeholders and the Union County Commission on the Status of Women.

The free program will be 9 a.m.-1 p.m. Oct. 16 at the Municipal Building, 430 Park Ave. This is the second in "The Times of Her Life" series, which dwells on the milestones in a woman's life.

Speakers are Maryann Higgins on "Addiction and Women"; Judy Dederick on "The Mother-Daughter Conflict"; Suzanne Rubinetti on eating disorders; Linda Van Fossen on violence against women; and Wendy K. Kolmar on "Raising Strong Daughters."

For more information or registration, call Karen Fountain at (908) 771-5726.

### Inside

Commentary . . . A-4  
Community Life .A-7  
Obituaries . . . .A-9  
Sports . . . . .B-1  
Police Log . . . .A-2  
Real Estate . . . .C-3  
PrimeTime . . . .B-3  
Classified . . . .C-1



NICOLE DIMELLA/RECORD-PRESS

### Fall fun

Beautiful weather and fun for all were the hallmarks of Westfield's annual Festfall celebration, held Sunday in the downtown area. The 10th-annual event featured arts and crafts, games, food and shopping bargains galore — like the hand-made wares for sale by Peggy Klely (left). Linden's Jeffrey Felter (above), 2, was not interested in shopping, though — he was more concerned with perfecting his drumming techniques at the Kindermusik booth.



## High notes

### Local 'Alphornists' head to Switzerland to play with world's best

By TERRENCE DOPP

RECORD-PRESS

WESTFIELD — For Chris Velderman, the most important part of the whole thing was the chance to meet other "Alphornists."

Of course, going to Switzerland to do it was kind of nice, too.

Chris, a seventh-grader at Roosevelt Intermediate School, and teacher Dr. Ted Schlosberg took off Sept. 10 for the Alps and a convention of 12 premier Alphornists from around the world. "The experience was the best part, seeing another country," Chris said. "Everything was so different."

Being interviewed on Swiss television was not bad either, he added.

Chris and Schlosberg, the founder and executive director of the New Jersey Workshop for the Arts, spent a week at the Alphorn Academy of Switzerland in Montreux. The two have studied the Alphorn — perhaps best known as the 10-foot horn blown in the advertisements for Ricola cough drops, which sponsored the duo's trip — and the trip was a great chance to play and hear their instrument in its natural setting.

"We performed in the moun-

tains, very high up in the Alps," said Schlosberg. "It was the highlight to hear eight to 10 echoes of what we were playing."

Schlosberg first began teaching Chris, who has played the prestigious first Alphorn at the Academy, about two years ago. "It's a fantastic feeling to hear the echoes after you stop playing," the teacher said. "That's what is all about — the Alphorn needs to be played in the mountains."

To Chris' surprise, and everyone else's at the academy, the two Americans were among the best players who attended the convention. "Most of the people were beginners," Chris said. "It was really neat because it was all older people. It really made me feel great."

"We never knew what to expect," Schlosberg noted. "We went in preparing heavily to be killed by the European horn players."

Chris and Schlosberg both said learning the Alphorn was relatively easy, something they both attribute to their experiences with other instruments. "Schlosberg got me one and we just started doing duets together," Chris said. "I already played brass instruments — they're pretty much the same thing."

Schlosberg said the instru-

ment is most similar to a French horn without the valves used to change pitch. "The biggest difference is that the Alphorn has a wooden mouthpiece," he said. "It tires your lip muscles out a lot faster."

Schlosberg said he became interested in the Alphorn during a trip to Switzerland several years ago, during which he heard a horn player from the Canadian Philharmonic Orchestra playing Alphorn on the shores of Lake Geneva. "I heard the music all over the mountains," he said. "I went to where the player was and started a conversation. I called the Swiss Embassy in New York to find a man who builds Alphorns. I did."

Back home, Schlosberg began playing at fairs and festivals in the area. "People would scream 'Ricola,' and I had no idea what they were talking about," he said, but a call to the company's U.S. headquarters created a partnership which has lasted more than three years and has landed Schlosberg and Chris on international television.

And the cough-drop company did not sponsor the trip for nothing, Schlosberg added. "I have given out at least 50 cartons over the last three years," he said.



## Residents: Pool plan is all wet

By TERRENCE DOPP

RECORD-PRESS

WESTFIELD — Opposition to the town's proposed large-scale redesign of the Memorial Pool complex was in full force this week, as almost 200 irate residents packed Monday's meeting of the Westfield Recreation Committee to argue against the plan — and over three dozen of them returned Tuesday night to do the same before the Town

Council.

"Everyone is for fixing the fields and alleviating drainage problems, but not on this kind of grand scale," said Joseph Penczak, a North Scotch Plains Avenue resident, referring to the original scope of a project that he said started as a means to improve soccer fields and became a plan for an entirely new facility. "It's like building the Meadowlands in our backyard."

(Continued on page A-11)

## Scotch Plains pushes for better flood plan

By JON LEDERMAN

RECORD-PRESS CORRESPONDENT

SCOTCH PLAINS — The havoc wreaked by Tropical Storm Floyd has generated renewed calls from residents and the Township Council for final disposition of a 26-year-old plan to construct water retention basins that would protect Scotch Plains and other area towns from storm flooding.

The federally funded Greenbrook Flood Control Project was developed by the

Army Corps of Engineers on the heels of a major 1973 storm that killed six people and left parts of Scotch Plains and neighboring towns under water. The plan is based on input from the Greenbrook Flood Control Commission, a body of municipal appointees established in 1973, and calls for retention basins to be constructed to protect municipalities in the two Greenbrook drainage basins. The upper basin consists of Scotch Plains, Fanwood, Berkeley Heights,

(Continued on page A-11)

### Area towns continue Floyd clean-up, A-3



'Alphornist' Chris Velderman, a seventh-grader at Westfield's Roosevelt Intermediate School, and his Alphorn instructor, Ted Schlosberg, executive director of the New Jersey Workshop For the Arts, love their favorite instrument so much, they went to the Swiss Alps to prove it.

# Westfield approves sidewalk repair plan

New legislation means residents, town will split repair costs down the middle

By **TERRENCE DOPP**  
RECORD-PRESS

WESTFIELD — Sidewalks throughout town will be improved thanks to legislation passed Tuesday night by the Town Council.

The council unanimously passed an ordinance and unanimously adopted a resolution setting up a plan under which money spent by homeowners to repair sidewalks in front of their homes would be matched by the town.

Previously, homeowners had to pick up the tab for sidewalk repairs on their property, but — courtesy of

a budget surplus for town sidewalk repairs — a program was created allowing municipal government to split repair costs 50-50 with residents. The surplus comes from last year's capital budget, which set aside more money for sidewalk repairs than was needed.

"We had allocated \$120,000 for sidewalk repairs and the bid came back at \$75,000," said Councilman Jack Walsh, adding the surplus spurred the town to initiate the program, which has already received a huge response from property owners. Walsh said over 110 property owners have expressed interest in the program,

and the town wants to expand that number as much as possible.

"This is a tremendous program and we hope to get started in the next few weeks," said Councilman Gregory McDermott.

Another resolution adopted Tuesday night, this one proposed by Councilman Larry Goldman, will allow homeowners to repair sidewalks with the original material used to construct them. Previously, the town required homeowners to repair sidewalks with concrete, although many sidewalks in town were originally made of darker asphalt.

Goldman said when concrete

was required, "no one replaced asphalt sidewalks at all," because residents were forced to repair the sidewalks illegally or use concrete. Goldman said he hopes to prevent what he calls a "zebra-effect" created when lighter concrete alternates with black asphalt.

"I have first-hand knowledge," said Goldman, who lives in an area with asphalt sidewalks. "Some of these sidewalks are 50 years old and have not been repaired since the houses were built. No one wanted to be the first to use concrete."

The program also means that older stone sidewalks can now be fixed with stone.

## Scotch Plains-Fanwood Youth Baseball taking 2000 registrations

The Scotch Plains-Fanwood Youth Baseball Association will hold its 2000 season registration at the Scotch Plains-Fanwood High School cafeteria 10 a.m.-2 p.m. Oct. 23, 7 p.m.-9 p.m. Oct. 27 and 10 a.m.-2 p.m. Oct. 30.

The association has six division for players ages 6 to 15 who reside in Scotch Plains or Fanwood. Registrants must be accompanied by a parent or guardian and present a copy of their birth certificate for proof of

age. The association also needs the name of the parent or guardian's medical insurance carrier.

League fees are payable at the time of registration, preferably by check. There will be a \$25 late fee

for registrations after Oct. 30. The association is all-volunteer and the help of any interested adults is welcomed.

For more information, contact Jim Morris at (908) 322-8387 or Tom Peterson at (908) 322-4117.

## Local author, candidate is an international 'who'

FANWOOD — Adele Kenny has been added to the "International Authors and Writers Who's Who."

The Fanwood resident and Borough Council candidate has published 19 books, the most recent of which are two reference books on antique British pottery. She also has written poetry, educational books and religious texts, in addition to her work as a columnist and feature writer for *Antiques & Auction News*.

Kenny is cultural arts director in Fanwood and director of the Carriage House Poetry Reading Series, held at the Patricia M. Kuran Cultural Arts Center on Watson Road. She once taught English, creative writing and gifted education classes in the Rahway School System. She also was an instructor at the College of New Rochelle.

More recently, Kenny has been a volunteer teacher of the Report Writing class at the John H. Stamler Union County Police Academy in Scotch Plains. She is a recipient of a 1999 HEART Grant from the Union County Board of Chosen Freeholders and two poetry fellowships from the New Jersey State Council on the Arts.

The "International Authors and Writers Who's Who" is published by the International Biographical Centre in Cambridge, England.

Kenny also has been listed in "Who's Who of North American Poets," "Who's Who in U.S. Editors, Writers and Poets," "International Who's Who in Poetry and Poet's Encyclopedia" and the "Directory of American Poets and Fiction Writers."

## Body shop targeted by vandals

### Police log

WESTFIELD — Three cars were reported damaged Sept. 23 in the parking lot of Jeff's Auto Body on Ross Place, police said. The windshield of one car was smashed, while the headlights of another and the rear bumper of a third were destroyed, according to police reports.

A Central Avenue resident reported the theft of his doorbell and intercom, taken from the front door of his home on Sept. 23, police said.

A Roselle Park minor was reportedly harassed by her juvenile ex-boyfriend while she

was in Westfield Sept. 26, police said.

A resident filed a report of harassment against his neighbor Sept. 26, according to police records. The man claimed his neighbor towed his car 100 yards up his street.

A New York City man's 1999 BMW was reportedly vandalized Sept. 26, police said. Someone scratched "WW" into the hood, police said.

James S. Wiskowski of Manville was charged Sept. 26 with contempt of court by the Municipal Court of Westfield. He was transported to the Union County Jail, where he was held in lieu of \$10,311 bail, police said. While processing him, police discovered he was also wanted for contempt of court in Newark, according to police reports.

A resident of the Duncan Hill Apartments was assaulted by another resident during an altercation Sept. 27, according to police records.

**Scotch Plains**  
Two thefts from automobiles

were reported this week. A radar detector was reported stolen Sept. 21 from the vehicle of a Church Street resident, according to police records, while a William Street resident reported a cellular phone stolen from his car, also Sept. 21, police said.

Meanwhile, a Parkwood Drive resident reported the windshield of his car was smashed Sept. 23. Police said the damage was done during the previous night.

Police responding to an alarm at a Plainfield Avenue business Sept. 22 found a garage door panel missing. The perpetrator did not gain entry, police said.

A 13-year-old Plainfield boy was taken into custody Sept. 24 after police spotted him riding a bicycle reported stolen from a home in the 1700 block of Mountain Avenue, police said.

Cash and jewelry were reported stolen Sept. 25 from a patient's room at the Ashbrook Nursing Home, police said. Police did not have an estimated value of the stolen items.

A home on Old Farm Road was vandalized with eggs and toilet paper Sept. 26, police said.

HYATT PRESENTS  
PRE-ASSEMBLED  
VACATIONS AT  
DO-IT-YOURSELF  
PRICES.

SAMPLE AIR INCLUSIVE PACKAGES

**CARIBBEAN**  
4 NIGHTS FROM **\$645** PER PERSON  
Sample package includes: round trip airfare on major domestic airline, accommodations at Hyatt Regency Grand Beach Resort, 4th night free, unlimited tennis, round trip ground transfers and more.

**HAWAII**  
4 NIGHTS FROM **\$909** PER PERSON  
Sample package includes: round trip airfare on major domestic airline, accommodations at Hyatt Regency Waikiki Beach Resort, 4th night free, free daily buffet breakfast for two and more.

**CONTINENTAL USA**  
4 NIGHTS FROM **\$595** PER PERSON  
Sample package includes: round trip airfare on major domestic airline, accommodations at Hyatt Regency Grand Cypress Resort, 4th night free, car rental and more.

**MEXICO**  
5 NIGHTS FROM **\$825** PER PERSON  
Sample package includes: round trip airfare on major domestic airline, accommodations at Hyatt Regency Acapulco and round trip ground transfers.

For details, call your travel planner or Hyatt Vacations:  
**1 800 772 0011**

ARUBA  
GRAND CAYMAN  
PUERTO RICO  
FT. LAUDERDALE  
KEY WEST  
ORLANDO  
HILTON HEAD  
BEAVER CREEK  
INDIAN WELLS  
LAKE TANQUE  
PALM SPRINGS  
SCOTTSDALE  
TEXAS HILL COUNTRY  
KAUAI  
MAUI  
WAIKIKI  
ACAPULCO  
CANCUN

HYATT  
VACATIONS  
Feel the Hyatt Touch

Rates, package inclusions and special features are subject to change by season and are not available at all properties. Prices shown are per person, double occupancy for bookings made after 8/29/99 for travel completed between 9/11/99-12/31/99. Double occupancy rates and ground transfers include class, airfare and ground transfers. United Airlines to Hawaii and US Airways to US & Canada. Airfare is based on the lowest available fare. Sample package includes: round trip airfare on major domestic airline, accommodations at Hyatt Regency Grand Beach Resort, 4th night free, unlimited tennis, round trip ground transfers and more. Sample package includes: round trip airfare on major domestic airline, accommodations at Hyatt Regency Waikiki Beach Resort, 4th night free, free daily buffet breakfast for two and more. Sample package includes: round trip airfare on major domestic airline, accommodations at Hyatt Regency Grand Cypress Resort, 4th night free, car rental and more. Sample package includes: round trip airfare on major domestic airline, accommodations at Hyatt Regency Acapulco and round trip ground transfers. Other restrictions may apply. Hyatt Vacations and Resorts are owned, managed, franchised or operated by two separate groups of companies. Hyatt Corporation and its affiliates and affiliates of Hyatt International Corporation. ©1999 Hyatt Corp.

**Record-Press**  
A MediaNews Group Newspaper  
NJN Publishing ©1999

Record-Press (USPS 006-049) is published on Friday by NJN Publishing, 301 Central Ave., Clark, NJ 07066 (908) 575-6660, Second class postage paid at Cranford, NJ 07016. POSTMASTER: please send changes to NJN Publishing, Fulfillment office, PO Box 699, Somerville, NJ 08876. Subscription rates by mail, one year within Union County \$17, out of county \$20, out of state \$24. To subscribe call 1-800-300-9321

Learn a new skill  
**H&R Block offers:**  
**Free Tuition\***  
On Income Tax Course  
Offer good for October sessions at participating locations.

For more information, call  
**1-800-TAX-2000**  
or visit our website at [www.hrblock.com/tax](http://www.hrblock.com/tax)

**H&R BLOCK®**  
Someone You Can Count On  
AA EEO/M/F/D/V

\*Completion of the course is neither an offer nor a guarantee of employment.  
©1999 H&R Block Tax Services Inc.

\* There is a \$99 fee for course books

**BARON'S DRUG STORE**  
243 E. BROAD STREET, WESTFIELD • (908) 232-6680

Don't let the flu bug you! **FLU SHOTS**  
FOR CUSTOMERS AND THE GENERAL PUBLIC ON THE FOLLOWING DATES

**THURSDAY, OCTOBER 7th and THURSDAY, OCTOBER 21st**  
10 am until 5 pm  
**THURSDAY, OCTOBER 14th - 10am until 7 pm**

**EXPERTS RECOMMEND THE FOLLOWING PEOPLE GET A FLU SHOT:**

- Anyone wishing to reduce their chances of getting the flu
- Anyone 65 years of age and older
- Health care providers
- Anyone providing essential community service, such as police officers or firemen
- Anyone with chronic illness
- Anyone living in a group setting, such as college students or residents of nursing homes
- Children & teenagers on long term aspirin therapy
- Anyone living or working with those at risk

Administered By  
**QUAKER STATE MEDICAL SERVICES**

**FREE** TO MEDICARE PART B SUBSCRIBERS **ONLY \$10<sup>00</sup>** PER PARTICIPANT

**KENT PLACE SCHOOL**  
Open House Dates For Young Women And Their Families

- Open House School Grades K-5 Friday, October 1, 10am-12pm
- Open House School Grades 6-12 Sunday, October 3, 10am-12pm

Kent Place School is an independent, nonsectarian, college preparatory day school which provides an academically rigorous curriculum in a caring atmosphere. Join the campus and meet members of the faculty staff and student body during the Open House program.

**Coed Nursery & Pre-K • All Girls K-12**

Where a Woman's Future Begins

100 Kentwood Avenue, Westfield, NJ 07090 • Phone: (908) 232-6680 • Fax: (908) 232-6681



# Area towns still wringing out

## Floyd clean-up continues as region takes stock of damage

By **TERRENCE DOPP**

RECORD-PRESS

Tropical Storm Floyd dumped nearly 14 inches of water during the two days it spent in the area, and surprised residents and officials from numerous townships are still trying to put the pieces back together.

Union County towns are finally finishing clean-up efforts and starting to return to normal life after the events of Sept. 16 and 17, when the worst storm since 1971's Tropical Storm Doria ravaged Central Jersey and left behind a legacy of downed trees, flooded basements and snarled roadways.

In Scotch Plains, where the fire department responded to 214 calls to pump flooded basements, clean-up projects continue. Most of the clean-up is being handled by the Department of Public Works, which had to hire trucks from the Waste Management Corporation to assist in the collection of the vast number of items residents lost to flood waters and abandoned.

"We had tremendous tree damage," said Cathy Budzinski of the Scotch Plains Department of Public Works, noting the Glenside Avenue stream suffered so much damage the town is seeking help from the county to remove the brush she said "imploded" on the stream.

Still, the department remains on-call to assist Scotch Plains residents. Budzinski said, "We're very willing to help anyone with any type of storm damage," she said.

Scotch Plains Fire Chief Jonathan Ellis said he realizes the damage was worse in other parts of the Garden State, but that doesn't mean the township hasn't had its share of woes, he added. "There wasn't flooding like in Bound Brook," Ellis said. "But our people have real problems."

Ellis' department has real problems, too. During an emergency response Sept. 16 — in fact, the first emergency call Ellis' department received during Floyd — the department's newest rescue truck and the chief's own Chevrolet Suburban were swamped by

flood waters that entered engine intakes, sidelining the two vehicles for the duration of the storm.

Ellis said the truck was originally thought to be repairable by Atlantic Diesel, which is servicing the truck, but the damage turned out to be more severe than was originally estimated. The engine will have to be replaced, which will cost \$20,000 to \$30,000, he said.

"We thought we would be able to just drain the water out of the engine," Ellis said. "It will be cheaper in the long run to replace the engine."

The chief said an insurance adjuster has already appraised the damage and insurance will cover the cost of replacing the engine, which means it will continue to be covered by a warranty.

Ellis said he did not know when the repairs would be finished, but he had previously stated the loss of the engine does not affect his department's ability to respond to emergencies. The truck's predecessor has been filling in while repairs are made, he said.

The chief's Suburban, meanwhile, fared better than the rescue truck — water got into the oil and the rear end of the sport-utility vehicle, but "there was no major damage," Ellis said. "It needed an oil change anyway."

Floyd's pounding rains and wind also wreaked havoc in Fanwood, where Department of Public Works Director Ray Manfra said flooding was the first of many problems his crews encountered during and after the storm.

"In the beginning, the biggest thing was flooding," Manfra said. "Some areas got 4, 5, even 6 feet of water. We worked until about three o'clock in the morning (Sept. 17) and were back in by 7:30 a.m."

Emergency crews spent the night pumping out 25 flooded residential and commercial basements, according to Manfra.

After the storm, he said, crews from the eight-man department began dealing with the trees that were down all over town. "One of the most serious problems we had was a town tree that went down

through a borough house," he said.

Manfra said borough efforts to clean up after Floyd's unwelcome stay were complicated by electrical wires strewn across many of the trees his men needed to clear. "There were wires down," he said. "Of course, PSEG is in charge of that, so there is a problem when a wire is dangling across a tree."

He said there were a number of roads his crews were forced to block off while waiting for PSEG workers to repair the downed wires.

"(The storm) made our workload increase by 100 percent," Manfra said. "We're doing it, we're just getting tired. We don't have a big crew."

Things were similarly busy in Westfield, where "we were inundated with calls," according to Deputy Fire Chief John Castellano.

Some South Side residents were evacuated in the face of rising flood waters, and Castellano said his department received about 250 calls during the storm — about 135 of which required a response, such as pumping out a basement. "It was a multitude of things," the deputy chief said. "There was a lot of rain, so water was a big thing."

Castellano said the fire department spent two days cleaning up after the storm, which caused some minor damage to equipment. "We had the normal things," he said. "Three pumps burned out from all of the water and a radio got wet and burned up."

One thing nearly all of Central Jersey had in common was a lack of drinking water after floods washed over the Elizabethtown.

Water Company's Raritan-Millstone water treatment plant, causing severe damage and crippling the water-giant's supply system. Although water-boiling restrictions have not been lifted, the effects of Floyd will be felt for quite some time, according to company President Andrew Chapman, who said main breaks will most likely occur throughout the Elizabethtown system due to pressure changes caused by the company's return to normal operations.

With a little help from Sharon Rabbitt, a volunteer for the North Jersey Affiliate of the Susan G. Komen Breast Cancer Foundation, Westfield Mayor Thomas Jardim ties a pink ribbon in recognition of Breast Cancer Awareness Month. Westfield, Fanwood and Scotch Plains are among the more than 20 North Jersey towns participating in the Tie a Ribbon for the Cure program.



## Cancer program has some seeing pink

The pink ribbons you will see popping up around your neighborhood will signal the beginning of the "Think Pink for the Cure" publicity campaign, aimed at raising awareness of the seriousness of breast cancer.

The campaign is sponsored by the Susan G. Komen Breast Cancer Foundation, North Jersey Affiliate. The program is scheduled for October in 20 some New Jersey towns as part of Breast Cancer Awareness Month. Last year's campaign won the National Group Volunteer Award from the Texas-based foundation.

The pink ribbon has become the international symbol for breast cancer awareness. During this month, volunteers will be tying pink ribbons around municipal trees and selling the ribbons at certain locations. Youth volunteers also are scheduled to tie and remove the ribbons.

As part of the campaign, a ribbon with a special card and commemorative lapel pin will be sold as part of a community outreach program of the North Central Jersey Realtors Association.

"Last year's 'Tie a Pink Ribbon' campaign was embraced by many of the Realtors in the association," said Carolyn Gibson, owner of the Mountain Agency in Summit and president of the

Realtors' group. "The occasion to raise money was complemented by the opportunity to spread important breast health information to the public."

Summit Bank has joined the effort again this year and will have baskets of ribbons available

at its branches. Woodward Properties has underwritten the cost for printing posters.

Volunteers spent more than 100 hours preparing the 2 1/2-inch satin ribbons, as well as "In Memory Of" and "In Honor Of" tags.

### CAPRI

INSTITUTE

COSMETOLOGY TRAINING CENTERS

HAIR • SKIN • NAILS

**OPEN HOUSE Tuesday, Oct. 12th**

Visit our website at [www.capriinstitute.hawuh.com](http://www.capriinstitute.hawuh.com)

**CALL A CAPRI NEAREST YOU FOR DETAILS OR 1-800-BE CAPRI**

Chilton	Kentworth	Parsons	Brick	Hoboken
(973) 772-4610	(908) 964-1330	(201) 599-0080	(732) 920-3600	(973) 584-9030

## Eat up ... it's for a good cause

**FANWOOD** — The Woman's Club of Fanwood will be the beneficiary of "benefit dining" this week at the Friendly's restaurant on Mountain Avenue, Mountainside.

A portion of the receipts

## Registration open for spelling bee

**SCOTCH PLAINS** — The Scotch Plains Recreation/Junior Woman's Club Fall Spelling Bee is scheduled to be held Oct. 16 at the Scotch Hills Clubhouse, located on Jerusalem Road.

This is an elimination contest for students in grades three, four and five. Words are chosen from each grade level's spelling course. At the finals, more difficult words will be used.

Prizes will be awarded for first

and second place in each grade. Third-graders reports at 9 a.m., fourth-graders spell down at 9:30 a.m. and fifth-graders begin at 10 a.m.

Registration will be taken in room 113 of the Municipal Building, Park Avenue, Scotch Plains, through Oct. 15.

## New Jersey Workshop For The Arts

150 - 152 E. Broad St., Westfield, NJ 07090-4358  
Where Talent Develops and Creativity Thrives

### The Music Studio

Instrumental • Voice • Ensembles  
All ages and skill levels • private and group instruction.  
Instrument Rentals • Repairs • Sales  
Music & Accessories

Kids "n" Arts, Tots & Arts, Drawing Workshop,  
The Fencing Club, Piano Pals, Summer Band,  
Summer Orchestra, Westfield Summer Workshop,  
Westfield Art Gallery.

For Information (908) 789-9696

A non-profit organization established in 1972  
<http://www.westfieldnj.com/njwa>

## HELPING CHILDREN LEARN



- Classes Saturday - Thursday
- 4 - 8 Students Per Class
- All Teachers State Certified & Experienced
- Gifted & Talented
- Remedial
- Enrichment
- PSAT • SAT I • SAT II
- Private Tutoring - All Subjects - All Levels
- Call Now For Brochure
- Registration in Progress

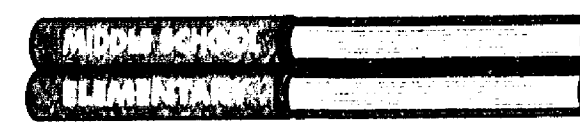

## The Enrichment

424 Central Avenue, Westfield, New Jersey 07090  
(908) 654-0110

Résumés accepted from state certified Teachers

The Enrichment Center The Enrichment Center

## No More Excuses

### St. Elizabeth Hospital's Accredited\* Mammographic Services Now Make Mammography Easier Than Ever

**Excuse #1:** The experts can't even agree about how often to have a mammogram.

**Fact:** Leading medical organizations now agree that all women should have an annual mammogram after age 40. A woman age 35 to 40 should consult her personal physician as to when she should have her first mammogram. Mammography is the best method to detect breast cancer at the early, most treatable stage.

**Excuse #2:** I don't have the time to go for a mammogram.

**Fact:** St. Elizabeth Hospital offers convenient hours—Monday through Friday from 8 a.m. to 4 p.m.; Saturday appointments are available. Call for an appointment—at your convenience.

**Excuse #3:** What about radiation?

**Fact:** St. Elizabeth Hospital's state-of-the-art equipment provides the highest quality image with the lowest possible radiation exposure.

\* St. Elizabeth Hospital's Mammography Services are accredited by the American College of Radiology and the U.S. Department of Health & Human Services Food & Drug Administration

### Run out of excuses?

Call St. Elizabeth Hospital's Central Scheduling Department for an appointment at (908) 527-5984.

### Need more information?

Speak with your doctor, or call St. Elizabeth Hospital's Radiology Department at (908) 527-5051.



St. Elizabeth Hospital  
225 Williamson Street  
Elizabeth, NJ 07207

Soon to be part of...



St. Elizabeth Hospital is Proud to Be a Participant in the Susan G. Komen Breast Cancer Foundation's "Race for the Cure"

### THE EARDLY T. PETERSEN COMPANY

SALES • SERVICE • PARTS  
RESIDENTIAL OR COMMERCIAL

## Singer Sale!

## 20%-30% OFF

### On All Singers

SINCE 1958

Old Fashioned Quality and Service  
224 ELMER STREET  
WESTFIELD, NJ 07090  
908-632-5723  
Closed Wed. and Sun.

# Commentary

## Human spirit is alive and well

Now that Floyd is gone — though, for many, he will never be forgotten — and we can reflect on the events of the last few weeks, there is one positive that stands out from among all the tragedies we witnessed: In the midst of crisis, Central Jersey residents did not hesitate to reach out to help each other.

The tales of local heroes have been well documented. But "heroism" takes many forms, from the many who volunteered at local shelters to the man who helped his elderly neighbor clean out her flooded basement, from the woman, living in an area relatively unaffected by the ravages of Floyd, who bought supplies to donate to those in need to the woman who alerted her neighbors not to drink the water; from the volunteers who manned the water distribution sites to the businesses that made financial donations to the Relief Fund. Residents clearly recognized the severity of the situation and were not only thinking about themselves.

It is this same human spirit that will help enable residents to go on. But with this, too, they will need help. If you would like to continue to help those most severely impacted by Hurricane Floyd — particularly residents of Bound Brook and Manville — here is what you can do:

\* **Monetary donations** can be sent to a special fund set up by the United Way to help victims. Checks should be made out to "United Way Disaster Relief Fund" and mailed to United Way of Somerset County, 205 West Main St., Somerville, NJ 08876. The United Way stresses that every dollar collected in this fund will be distributed to aid victims.

\* **Material donations:** Clothing needs have been met, but there are other supplies still in need. Nonperishable food items and cleaning supplies may be dropped off at the Food Bank Network of Somerset County, 9 East St., Bound Brook. For information, call (732) 560-1813. FISH, Inc. is accepting donations of bed linens, towels, blankets and personal hygiene items at 456 New Market Road, Piscataway (732-968-7952).

\* **Manpower:** Volunteer work crews are needed to help residents and business owners rebuild their homes and shops. People fluent in other languages are also needed to help translate documents into Spanish, Arabic or Polish. For more information, call United Way at (908) 253-6500. No matter where you live, you can lend a helping hand.

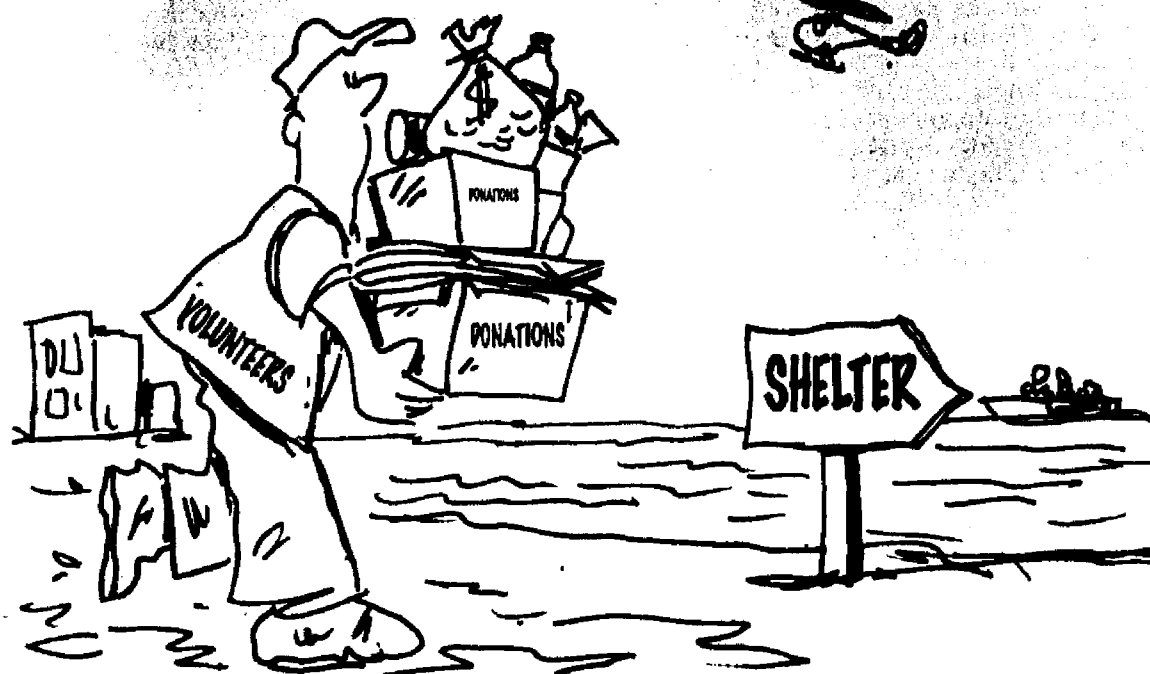

### Letters to the editor

## Flood-stricken town thankful for aid

To the Editor:

On behalf of the town of Bound Brook and its residents, I would like to express our gratitude to Temple Emanu-El and its members. I originally asked my sister-in-law, Laurie Goldsmith-Heitner, if an announcement could be made during the High Holy Days about our need for clothing. Little did I realize that in one day, over 700 bags of clothing and bedding would be collected and delivered to our

town. Please be assured that we will make very good use of each of these items over the next several weeks.

To Rabbi Charles Kroloff, his staff, Laurie and especially to the many truly generous members, we say thank you and may you have a happy and healthy new year.

JOEL SHAPIRO  
Bound Brook Borough Councilman

## A life's memories drowned by eight feet of water

By NAT BODIAN

Living on Henley (Avenue) off Riverside Drive, mine was one of the homes inundated by the Rahway River's rampaging waters during Hurricane Floyd.

The water level in my basement reached ceiling height, burying everything therein under approximately 8 feet of water.

Eventually flood insurance should cover some of the material losses like furnace, water heater, central air unit, washer, dryer, etc.

But there were numerous losses in the basement that can never be replaced, and certainly not by any insurance. My three record collections were heartbreakers. I had a collection of original Broadway cast musical albums amassed over a 12-year period during the 1970s and early 1980s, a collection of musical recordings totaling about 175 and a collection of vintage Yiddish music that dated back to the 1920s. All lost.

When the 3,000-gallon-per-hour sump pump emptied my basement, the contents were a helter-skelter pile of debris resting on a muddy floor.

I had been especially proud of my files — boxes and boxes of them. I'm a hoarder and collector of information. In the course of my lengthy career in the fields of marketing and communications, I had created a file for practically anything I ever wrote or had published, including assorted original book manuscripts and correspondence related to them.

From the debris, I searched out and scooped up a few pieces with special memories and laid them out to dry in the sun, but virtually everything else was a loss and discarded.

Here are a bare dozen samples I was able to salvage from the accumulated flood debris — still damp and musty more than a week after the end of the flood:

\* A letter dated May 6, 1980 from Boston University informing me, "I plan to make your Book Marketing Handbook the required text for my Boston University Graduate Book Publishing Program."

\* A letter dated Oct. 16, 1980 addressed to my employer, John Wiley & Sons, thanking Wiley for allowing Nat Bodian to lecture at the Book Publishing Class in the Science Communication Masters Program.

\* A letter dated Nov. 3, 1981 from McGraw-Hill Book Co. thanking me for being a judge at their Professional Recognition Awards program, an annual event for McGraw-Hill's creative staff.

### Guest commentary

at a seminar titled "Marketing Scholarly Publications" at the Third Annual Meeting of the Society for Scholarly Publishing.

\* An attractive four-page folder dated 1981 from Solar Press which is titled "For Book Publishers Interested in Direct Response Card Promotions." The folder contains three pages of excerpts from my 1980 book, the "Book Marketing Handbook."

\* A letter dated Dec. 31, 1982 from City University of New York thanking me for being a guest lecturer at the CUNY Book Marketing course.

\* A letter dated March 29, 1983 from the Association of American Publishers thanking me for speaking at the AAP Professional and Scholarly Publishing Conference in Hershey, Pa.

\* A letter from New York University dated May 11, 1983 welcoming me to the faculty of New York University's Summer Publishing Institute.

\* An April 1986 tear sheet from The Inc. Advisor, a Boston newsletter containing a lengthy article titled "Mail lists: getting the most for your money." It was an article they had commissioned me to write.

\* An article from the July 1986 issue of Society for Scholarly Publishing Letter written by me, "Worthy Books with Short Sales Life: Tested Ways to Extend Life Cycles."

\* A letter dated Feb. 13, 1987 from the International Association of Independent Publishers confirming my appearance at their July 1987 annual conference on the UCLA campus, where I would conduct a day-long seminar "Direct Mail Marketing for Publishers."

\* A letter dated March 26, 1987 from the Association of American Publishers thanking me for speaking at the International Division's three-day course on "Fundamentals of Selling Books and Rights Abroad."

I am but one of the hundreds of Cranford citizens who suffered flood losses, but even with these losses and a piece of my roof gone from a fallen oak, I may have fared better than some of my neighbors.

But the recent flood, at least for me, had an interesting side effect: It opened a window to a long-past retirement life, reviving memories dimmed by more than 12 years of retirement, of an earlier, busier and fulfilling life.

### Correction Policy

The Record-Press will correct errors of fact, context or presentation and clarify any news content that confuses or misleads readers. Please report errors to Editor Gregory Zeller at (908) 575-6686.

An article appearing in Community Life sec-

tion of the Sept. 24 issue of The Record-Press incorrectly identified the position of Charles Howe. Howe, along with Melvin Reed, performs the groundskeeping at the Jerseyland Park Community Center in Scotch Plains.

The Record-Press regrets the error.



## Voters, are you ready to rumble?

Once again, it's everyone's favorite time of the year. That's right, October.

The baseball playoffs, you may be wondering? Fun, yes, but not what I'm getting at. The onset of colorful fall foliage? Certainly a dazzling reminder how lovely nature can be, but just as certainly not the highlight of this particular month. Halloween? A thrill for the kiddies, no doubt, but the subject here is a little more grown-up — not much, but a little.

Of course I'm referring to the campaign season, when candidates from local to national levels strut their stuff, make their pitch, tell us why their narrow-vision party line is better than the other party's close-minded agenda. From an endless array of baby-kissing hopefuls to charges of corruption and every potential sex scandal in between, this is the month we get to see our incumbents and their challengers bare their derrieres, so to speak, and boy, won't it be fun!

Yes, get excited, friend ... we can now look forward to about five weeks of political advertising gracing our newspapers and television screens. All those informative and amusing messages telling us about one office-seeker's superiority over another, or, if we're really lucky, no information whatsoever about the person sponsoring the add, just a litany of charges against his or her opponent.

Don't hide your enthusiasm, chum ... you're just as revved up as the rest of us, ready for a month's worth of mud-slinging, criticisms and counter-attacks. Why should a candidate bother reflecting on his or her own record or plan for the future when it's easier — and, let's face it, much more entertaining — to slander the enemy? Remember, this is the country that brought us such mind-enhancing gems as "The Jerry Springer Show" and "WWF Smackdown." Politicians know their audience. They're no dummies.

Now I know what you're thinking, amigo ... not all candidates take this approach. Some take the high road and avoid the offensive and insulting tactics we've come to know and love. Well, rest assured, fellow citizen ... these same champions of morality will be dragged down soon enough by their opponents' underhanded strategies, left to explain how their family has forgiven them for the tryst with the au pair or how they "experimented" with cocaine but never actually snorted.

That's right, Johnny and Joan Public, it's the playoffs of politics. The Super Bowl of suffrage. The 11th hour of the electoral process, when it's smear or be smeared — a month of no-holds-barred, in-your-face stamping worthy of an Aaron Spelling vehicle. Too bad more debates aren't held beside inground pools, because you know sooner or later, two candidates would wind up soaked to their skivvies, pulling hair and throwing hay-maker slaps.

So grab your clicker and pull up a chair, registered voter ... it's time to appraise the attacks and rate the rebukes. Time to weed out the winners from the losers, and while most of us have only these political advertisements to guide us, we're certainly up to the task. Hey, we're a nation that re-elected a cracked-up mayor, put a professional wrestler in charge of an entire state and elected a draft-dodging, intern-friendly, non-inhaling rube to the highest office in the land — twice. This election business is nothing we can't handle.

And the best part is, confrere, we get to do it all again next year, when the stakes will be even higher. A presidential election, the first of the new millennium! Too bad Dan Quayle dropped out — that much less ammunition for the political pundits' pens. If we're lucky, Hulk Hogan and Donald Trump will square off for the Reform Party nomination. They can debate in a steel cage on "Smackdown."

## The Record-Press is here for you

The following information should help you get your ideas and community news into The Record-Press:

Call Editor Gregory Zeller at (908) 575-6686 with story suggestions, questions or comments. For sports, call (908) 575-6691.

Our address: The Record-Press, P.O. Box 699, Somerville, N.J. 08876. Our fax number is (908) 575-6683.

### Deadlines

The deadline for submitting articles and press releases to The Record-Press is 5 p.m. Friday. The deadline for submitting letters to the editor is 10 a.m. Monday.

### Letter policy

Letters should be no longer than 200 words and may be edited for content, brevity, good taste and libel. Letters should be typewritten and include the writer's daytime telephone number for verification.

Send letters to the above address. Letters can also be faxed to (908) 575-6683.

### Announcements

Wedding, engagement, anniversary and birth announcements are printed without charge in The Record-Press. Send your news and photo to the above address.

If you would like help organizing your announcement, call Tina McAleer at (908) 575-6703 and ask for a form. We accept color or black and white photographs. Please do not send irreplaceable photographs. If you would like your photo returned, send along a stamped, self-addressed envelope.



## Record-Press

WESTFIELD SCOTCH PLAINS FANWOOD

A MediaNews Group Newspaper

NJN Publishing ©1999

Rosemarie Maio  
Publisher

Cheryl Fenske  
Executive Editor

Allan Conover  
Sports Editor

Terrence Dopp  
Reporter

Tina Guarino  
Reporter

Eileen Bickel  
Advertising Director

John Tsimboulis  
Production Manager



Record-Press (USPS 006-049) is published on Friday by NJN Publishing, 301 Central Ave., Clark, NJ 07066 (908) 575-6660. Second class postage paid at Cranford, NJ 07016. POSTMASTER: please send changes to NJN Publishing Fulfillment office, P.O. Box 699, Somerville, NJ 08876. Subscription rates by mail, one year within Union County \$17, out of county \$20, out of state \$24. To subscribe call 1-800-300-9321

Circulation: 1-800-300-9321  
News 908-575-6684  
Advertising 732-396-4404





The countdown to the millennium will now be a little easier in downtown Fanwood, where a new "millennium clock" was unveiled Sunday as part of the Fanny-Wood Day celebration. The new clock doesn't actually tick off the seconds remaining until the year, century and millennium come to an end — it got its name simply because of the timing of its unveiling — but it will help passers-by know when they're late for an appointment.

**JILL GUZMAN REALTY, INC.**  
76 ELMORA AVE., ELIZABETH, NJ 07202  
TEL: (908) 353-6611 • FAX: (908) 353-5080

326 Route 22 Westbound • Green Brook • 732-424-2200  
www.freshimpressions.net • E-Mail: freshimpr@aol.com  
Open Sundays

[illegible]

## Thrift shop sets up for Halloween

SCOTCH PLAINS — The Thrift Shop at 1730 E. Second St. is about to begin one of its biggest events.

A Halloween shopping spree starts Tuesday. Available will be complete costumes for all — men, women, boys and girls — plus material for making your own costumes. All material is scheduled to be replenished on a daily basis.

In addition, seasonal apparel is now available at the Thrift Shop. Seasonal clothes are in stock for men, women, boys, girls, toddlers and infants. Collectibles and antiques may be found in a separate cabinet. Costume jewelry and household items also are available.

Thrift Shop hours are 10 a.m.-2:30 p.m. Tuesday through Thursday and 10 a.m.-1 p.m. Friday and Saturday. Donations are accepted 10 a.m.-noon Tuesday through Saturday.

Proceeds benefit the Fanwood-Scotch Plains Service League. For more information, call (908) 322-5420.

## Scrapbook group meets this evening

FANWOOD — Parenting Pathways will resume its scrapbooking group at 7 o'clock tonight in the community room at the North Avenue railroad station.

Today's meeting is a five-hour session and will include special workshops.

The public is invited and refreshments will be served. Fee of \$15 includes all presentations and materials. For those who want to learn about scrapbooking, an introductory class is available for an additional \$5.

Space is limited. For more information, call (908) 889-5826.

**TekSol**  
TECHNICAL TRAINING & CONSULTING

Training For All Your Computer Needs In Our Classrooms Or At Your Facility.

Windows 98, Windows NT, MCSE, UNIX, MS Office 97

Call For Other Available Courses

Group Classes or Private Lessons

NJ Dept. of Education Approved

VA Approved

Classes Starting Now!

Certificate Programs Available

58-72 E. Main Street, Somerville

908 575-1551

www.teksol.com



### Defibrillator donation

Scotch Plains Chief of Police Thomas O'Brien (at the microphone) and Scotch Plains Rescue Squad Vice President Bob Gurske announced Sept. 14 the squad's donation of three Lifepak 500 automated external defibrillators to the Police Department. The chief, who said he hoped the new equipment would help make the difference between life and death in cases of sudden cardiac arrest, said the donation put his department more than three years ahead of schedule as far as supplying officers and their patrol units with the life-saving devices. O'Brien also encouraged community members to continue their support of the 63-year-old Rescue Squad's annual fund drive.

## Jewish Community Center to host Oct. 10 blood drive

SCOTCH PLAINS — The Jewish Community Center of Central New Jersey, in cooperation with the New Jersey Blood Services, will hold a blood drive Sunday, Oct. 10 at the Wilf

Jewish Community Campus, 1391 Martine Ave.

The blood drive will run from 10 a.m.-3 p.m. and registration is strongly recommended. Donating blood only takes a

few minutes, but donors should allow one hour for sign-in and rest after their donation.

To reserve a time, receive directions to the Wilf campus or find out if you qualify to be a

blood donor, call the JCC at (908) 889-8800.

The JCC is a constituent agency of the Jewish Federation of Central New Jersey and the United Way.

## AIR CONDITIONING & HEATING

Call For Your FREE Comfort Analysis

Financing Available  
All Credit Cards Accepted

**LENNOX**

Fras-Air Contracting, Inc./Arrowhead Conditioning  
CALL NOW 1-800-339-1153 For FREE Estimate  
24 Hour Service



Hunterdon County • Somerset County  
Union County • Middlesex County

E-mail us your news tips  
at [njnnews@compubell.com](mailto:njnnews@compubell.com)

## KENT PLACE SCHOOL

Nursery/Pre-K Open House  
Thursday, October 14, 1999 • 9:00 - 11:00 am



Kent Place School's coed nursery and pre-kindergarten program for 3 to 4 year olds focuses on learning that's both fun and educational!

• Coed Nursery & Pre-K • All Girls K-12

42 Norwood Avenue Summit, NJ 07902-0308  
(908) 273-0900 • [www.kentplace.org](http://www.kentplace.org)

## Our 1st Year of Banking the Way You Like it...

It's Our Anniversary — Come Celebrate with us!  
On Saturday, October 2nd • 9am to 1pm

### SPECIAL HOME EQUITY LINE OF CREDIT OFFER!

For a limited time only:

- NO Application Fee
- NO Appraisal Fee
- NO Closing Costs

Merrilee the Clown

Face Painting

Jumbo Hot Pretzels

Hot Dogs

Music!

### VERY SPECIAL SAVINGS RATE!

For a limited time only...

Earn 4.00% APY\*

on Statement or Passbook Savings Accounts

\*Annual Percentage Yield. After 12/31/99, rate reverts to 2.50% APY. Savings Account must remain open for 6 months.

**The Town Bank**  
Westfield

"A Bank of Your Own"

"On the Circle"  
520 South Avenue  
Westfield, NJ 07090-1402  
(908) 301-0800  
[www.townbank.com](http://www.townbank.com)

### ENTER OUR GRAND PRIZE DRAWING!

Come Visit Us!

Complete this coupon and drop it off at the Town Bank of Westfield before noon on Friday, October 8, 1999. That's when we'll be holding our Grand Prize Drawing. Here's what you can win!

- FIRST PRIZE: \$500 Savings Account  
SECOND PRIZE: \$250 Savings Account  
THIRD PRIZES: \$125 Savings Account

Savings Account must remain open for 6 months.

Name \_\_\_\_\_  
Address \_\_\_\_\_  
Telephone \_\_\_\_\_

## Briefs

### Internet class at Westfield library

WESTFIELD — The Westfield Memorial Library, 550 E. Broad St., has scheduled two classes on Internet search techniques for those who are new to the World Wide Web.

Classes will be 9:15 a.m. Oct. 14 and 9:30 a.m. Oct. 19.

They are intended for beginners and include an introduction to an online magazine database.

E-mail and newsgroups are not covered.

Some experience with a computer mouse is required. If you do not have any experience, you must visit the library for instruction and practice before the class.

Registration begins Monday for the Oct. 14 class and Oct. 12 for the Oct. 19 class. The program is open only to those with a valid Westfield library card.

Seating is limited.

For registration, call (908) 789-4090 or visit the library.

### New digs for nature club

The Greater Watchung Nature Club will begin its 1999-2000 season 8 p.m. Tuesday in a new location: the courthouse of Borough Hall, Route 22 and New Providence Road, Mountainside.

Jeffrey Hall will present "The Color of the Rain Forest" of Central America. His program will highlight plants, animals and other aspects of that subcontinent.

The club is sponsoring a half-day trip Oct. 9 to look for fall migrants.

Members should meet 9 a.m. at the Green Acres site on Mountain Avenue, Warren, about 1 1/4 miles west of Stirling Road.

Guests are always welcome at meetings and other events.

### Men can learn how to survive

"Men in the Marketplace: Surviving in the Real World" is the title of a year-long study to be pursued by the men's fellowship group at Faith Lutheran Church in New Providence.

The study's goal is to provide men with coping skills needed to deal with the stresses of modern life.

Interested area men are invited to join the group, which meets the first Saturday of every month, 8 a.m. to 9 a.m. beginning Oct. 2.

Breakfast is served at each meeting. For more information, call the church at (908) 464-5177.

## Campus notes

Two area students were named to the dean's list for the summer 1999 session at the University Park campus of Pennsylvania State University in State College, Pa. They are Keisha M. Arnold and Dominick T. Luciano, both of Scotch Plains.

Abigail O'Neill of Westfield was named to the dean's list for the spring 1999 semester at Ithaca College in Ithaca, N.Y. The graduate of Westfield High School has begun her sophomore year and is majoring in television/radio.



**Clark Nursing and Rehabilitation Center**  
1215 Westfield Avenue, Clark, NJ 07066  
Tel. 732-396-7100 Fax 732-396-1924  
Joanne Ryan, Administrator

### SUBACUTE/VENTILATOR MANAGEMENT

- Aggressive Discharge Planning
- Home Care Visits for Safety Assessment
- Intravenous, Central Venous and Subcutaneous, Infusion Therapy, TPN
- Licensed Professional Interdisciplinary Team - Dietary, Nursing, Physicians, Recreation, Pain Management
- Dialysis
- Wound Management Programs
- Specialty Consultants Available as Necessary
- Cardiac Recovery
- Same Day Admission - Seven Days a Week
- Case Management
- Transitional Rehabilitation - Six Days Per Week
- Physiatrist-Directed Team - PT, OT, SLP
- Respiratory/Ventilator Management
- Complex Care
- Dysphagia Programs
- Dedicated Subacute Unit

Joint Commission  
on Accreditation of Healthcare Organizations



# Community Life

## This week

### FRIDAY

#### OCT. 1

**TRICKY TRAY** — auction to benefit People for Animals. National Guard armory, 500 Rahway Ave., Westfield, 6:30 p.m. Admission \$5. Tickets: Call (908) 688-5280 or (908) 688-1073.

### SATURDAY

#### OCT. 2

**StreetFEST** — street fair in Towne Centre, Park Avenue, Scotch Plains, 8 a.m.-5 p.m. Call (908) 322-7388.

**POETRY WRITING** — workshops, each complete in itself. Patricia M. Kuran Cultural Arts Center, 129 Watson Road, Fanwood, 9:30 a.m.-noon Oct. 2, 9, 16, 23. Free admission. Registration: Call (908) 889-7223.

**ATTIC TREASURES** — antiques and collectibles, fundraiser for Westfield Adult School. Roosevelt Intermediate School, 301 Clark St., Westfield, 10 a.m.-3 p.m. Visit [www.westfieldnj.com/adultschool](http://www.westfieldnj.com/adultschool) or call (908) 232-4050.

### SUNDAY

#### OCT. 3

**COMMUNION BREAKFAST** — sponsored by Altar Rosary Society of St. Bartholomew the Apostle Church (Scotch Plains). The Westwood, 438 North Ave., Garwood, after 9 a.m. Mass at church. Cost \$13. Tickets: Call (908) 322-5409 or (908) 322-8809.

**GET AWAY IN STYLE** — fashion show and luncheon sponsored by Center for Hope Hospice auxiliary. L'Affaire, Route 22, Mountainside, 11 a.m. Cost \$40. Reservations: Call (908) 486-0700.

**AWARENESS** — first Union County breast cancer awareness program. Westfield Y, 220 Clark St., Westfield, 1 p.m. Call (908) 233-2700.

### THURSDAY

#### OCT. 7

**JERSEY FRESH** — farmers' market at railroad station, South Avenue, Westfield, 2-7 p.m. Oct. 7, 14, 21, 28. Call (908) 233-3021.

**BENEFIT DINING** — proceeds for Woman's Club of Fanwood. Friendly's, Mountain Avenue, Mountainside, 5-8 p.m. Call (908) 322-7892.

**JOURNEY THROUGH GRIEF** — lectures on bereavement. Calvary Lutheran Church, 108 Eastman St., Cranford, 7:30 p.m. Oct. 7, 14, 21, 28, Nov. 4 and 11. Free admission. Call (908) 486-0700 or (908) 654-3711.

### COMING UP

#### MARRIAGE SEMINAR

## To Mexico, with love

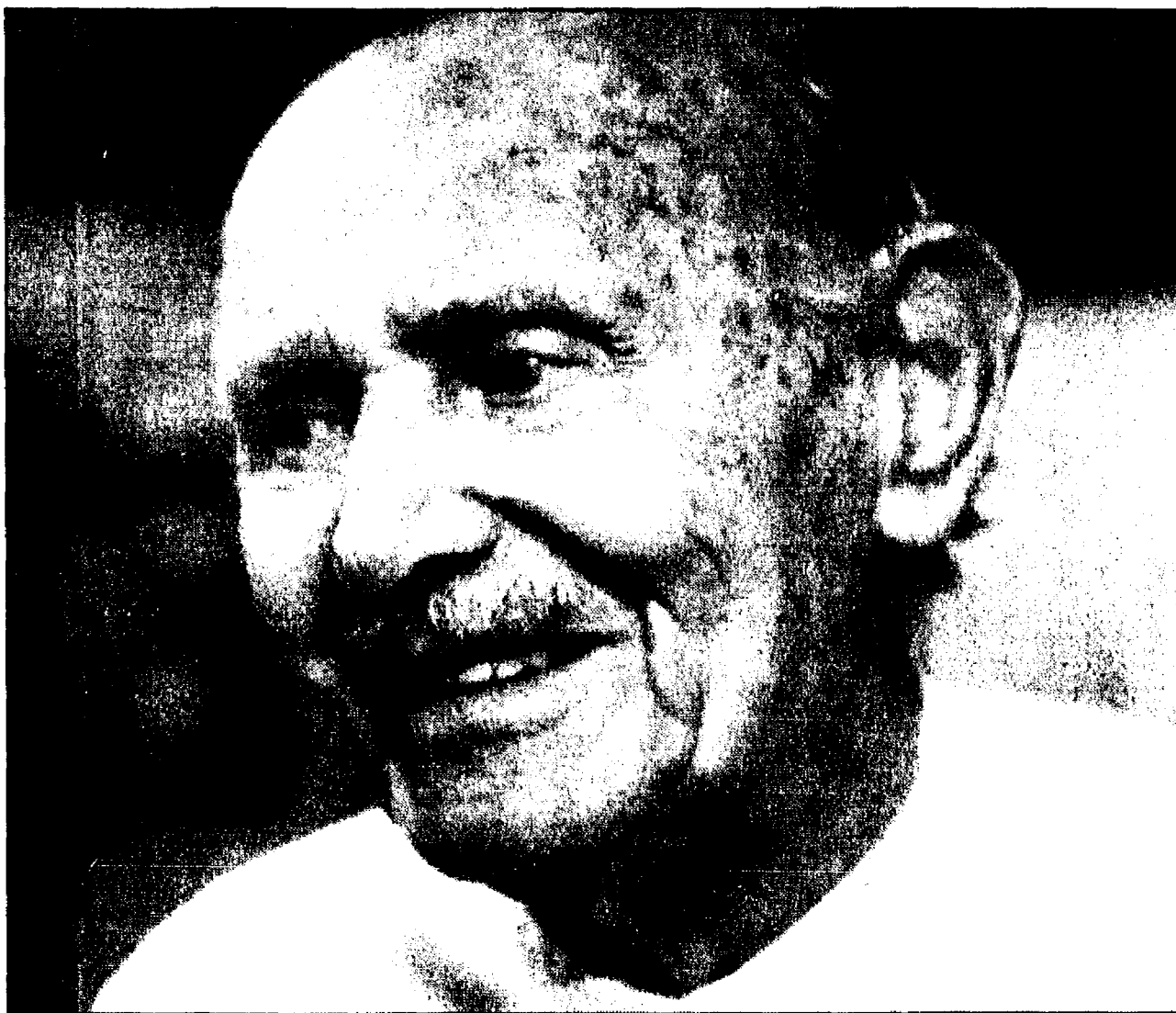

When Alfred Lawrence of Westfield went to Acapulco, he was immediately swept away — not by the warm breezes or crystal clear ocean, but by the plight of homeless orphans there. Now, after years' worth of charitable efforts, a Mexican orphanage is being renamed in his honor.

NICOLE DIMELLA/RECORD-PRESS

## Mexican orphans have a friend in Westfield

By **TERRENCE DOPP**  
RECORD-PRESS

**WESTFIELD** — The Salvation Army recently honored town resident Alfred Lawrence by renaming a Mexican orphanage he has sponsored, and helped build along with his wife, the Alfred and Ray Lawrence Children's Home of the Salvation Army.

The honor marked the first time the Salvation Army has named an orphanage after one of its volunteers.

"I'm very honored," said Lawrence, 95, while preparing the next batch of donations he will take to the orphanage in Mazimba, a suburb outside of Acapulco. "It's a work of pleasure. If I didn't have these things to do, I'd go crazy, I guess."

Lawrence, who moved to Westfield from the Upper West Side of Manhattan a decade ago, has been involved with the children's home for over 35 years, bringing donations he collects from his own family and other groups in the area to the Mexican children who have become like his own.

"They're all my godchildren, and they all call me *abuelito* (Spanish for 'grandfather')," he said.

Lawrence's daughter, Lucille Weiss, said her father has helped too many children to count — a number she placed in the thousands — during the time he has been involved with the children's home, which holds up to 90 children at a time.

"The Salvation Army says they provide the leadership and God does the rest," said Weiss, a former middle school guidance counselor in Springfield who has also been indispensable in helping the orphanage, according to Lawrence. "They look at him and they say that God provided him."

Lawrence has been a patron of Acapulco's neediest children since 1961, when he was vacationing in that city with his wife Ray, who passed away in 1992. He said he saw a little boy on the beach starving and in obvious need of medical attention and took the boy to the local hospital, then took him to a restaurant, fed him and offered to help the boy return home.

"I told him I would write to his parents," Lawrence said. "I asked him if they take you home, would you go?"

While waiting for a reply to his letter, which never came, Lawrence took the boy to the orphanage that would eventually bear Lawrence's name. Upon seeing the conditions, Lawrence said, he knew he had to help the children of Acapulco's streets. "From that moment on, I kept coming back to the home," he said.

Lawrence has returned to the home every year since, with shipments of clothing and other goods to help out the orphanage. The orphanage, Lawrence noted, could provide the items itself, but would have to spend money that otherwise could be used for school supplies and transportation.

Lawrence brings the shipments to the orphanage himself in his personal baggage, which Continental Airlines has allowed him to do free of charge.

In 1971, he even went as far as buying a condominium near the home, and began spending six months of every year in Mexico, where he could be closer to and continue to help his beloved children.

"When I go there, (the children) line up in the airport with flowers," Lawrence said. "I don't know if it's me they want, or the lollipops and balloons."

Lawrence points out the camaraderie and family atmosphere at the home is one of the reasons he has been going back for so many years. "We'll get a little kid at the home, crying," he said. "It might be she misses her mother or the mother may be dead. Two or three kids will go up to her, get around her and talk to her. The next thing you know, she's right at home. I just can't believe how wonderful it is."

Lawrence and his daughter are hoping to collect more donations before he leaves for his next trip to Mexico, scheduled for Nov. 2. To donate summer clothes and other needed items, call Lucille Weiss at (908) 233-4815.

## Full slate of activities on tap at Scotch Plains Day/StreetFest '99

**SCOTCH PLAINS** — A variety of events and activities for all ages has been planned in Scotch Plains Towne Centre as part of Saturday's Scotch Plains Day/StreetFest '99.

The day's activities are organized by the Scotch Plains Business and Professional Association, Scotch Plains Parks and Recreation Commission, Scotch Plains Health Department and Scotch Plains-Fanwood Lions Club.

In a related activity, there will be a bonfire 7 p.m. today on the field behind Evergreen School, next to Scotch Plains-Fanwood High School. The SPFHS marching band is scheduled to perform and the SPFHS football team will be introduced. The marching band is also expected to perform on Front Street Saturday morning.

A five-mile road race through the township will begin 9 a.m. Saturday. Registration begins 7:30 a.m. Fee is \$15 and all entrants will receive a T-shirt.

Medals will be awarded to race winners at 10 a.m. at the gazebo, followed by the Civic Awards ceremonies honoring outstanding citizens. Winners of the elementary school poster-essay contest also will be announced.

The Health Fair in the Municipal Building will run 8 a.m.-noon. Vision screening, hearing screening, dental screening, blood pressure screening and flu shots are among the services being provided. Rabies shots for dogs and cats will also be available.

Senior citizens who need a ride to the Health Fair should call (908) 322-6700, ext. 222. The senior citizen bus will be available for that purpose.

The Lions Club will hold its annual giant flea market 8 a.m.-5 p.m. in the municipal parking lot on Park Avenue. More than 100 vendors are expected.

The Business and Professional Association has planned sidewalk sales throughout Towne Centre and DJ music on the Village Green. Pony rides, a petting zoo, a dance exhibition and a martial arts exhibition are included.

In addition, the farmer's market sponsored by the Business and Professional Association will go on as usual, 8 a.m.-2 p.m.

## Interactive evening aimed at helping learning-disabled 'Get Organized'

This year, the Scotch Plains-Fanwood/Learning Disabilities

Association is focusing on Academic Structure. Appropriately, the first seminar offered is "Let's Get Organized."

The skill of organization comes harder to some than others. Children struggling with learning disabilities often find it particularly difficult. "Let's Get Organized" may be of interest to all parents by providing insight and tips in helping our children organize and therefore move them that much closer to success.

Elaine Sigal of the Enrichment Center in Westfield will provide an interactive evening focusing on homework strategies and tips

for organizing schoolwork.

"Let's Get Organized" is open to all parents and professionals. It will be held 7:30pm Monday, at the Evergreen School in Scotch Plains.

Throughout the year, the Scotch Plains-Fanwood/Learning Disabilities Association offers workshops, seminars and services for caretakers of children with learning disabilities.

If you are interested in more information or have any questions, please feel free to contact Karyn Steele at (908) 322-7265 or Bernadette Lopez at (908) 322-7261.

Volunteer opportunities are also available.

## Latest trends, free trip to Ireland part of 'Get Away in Style' show

Preview the latest in fashion at the second-annual "Get Away in Style" fashion show and luncheon, sponsored by the auxiliary of the Linden-based Center for Hope Hospice.

The event will be 11 a.m. Sunday at L'Affaire, Route 22 East, Mountainside, between Echo Lake Park and the Loews Theatres.

Fashions will be from exclusive shops in Short Hills, Summit and Millburn in a show under the direction of Maureen Pearce.

A grand raffle will be drawn

during the fashion show. First prize is an eight-day, expense-paid trip to Ireland. Other prizes are a New York theater weekend for two, a 27 inch television and gold and onyx earrings.

In addition, there will be a "Parade of Prizes" for auction with more than 70 offerings valued between \$150 and \$400.

Admission is \$40. Reservations are required; call Bobbi Wegryn or Anna Miranda at (908) 486-0700.

For raffle tickets, call Elaine Brown at (908) 587-2112.



## That's fife

These four members of the Westfield Fife and Drum Corps earned first-place honors Sept. 11 at the North Eastern States Championship Drum Corps competition, held in Connecticut. Competing in the Fifer Class against groups from New Jersey, New York, Massachusetts and Connecticut were (left to right) Kyle Daley of Millburn, Michael Sherry of Westfield, Scott Daley of Millburn and Alison Mack of Scotch Plains. Children ages 9 and up are welcome to join the corps, which has won numerous awards in its 25 years of existence. For more information, call (908) 636-7105.



NICOLE DIMELLA/RECORD-PRESS

### 'Fall' wardrobe

Lizzie Ponce of Westfield shops for some doll-sized clothing at the Scotch Plains-based Kids' and Dolls' Wearabouts booth during Sunday's Festfall celebration in Westfield. The question is — is the clothing for Lizzie's dolls, or for Lizzie herself? Some if it looks like it would fit the lass ...

## Briefs

### Senior tenants schedule bazaar

WESTFIELD — The Senior Citizens Housing Tenants Association has scheduled its annual bazaar and flea market.

Both events will be 9 a.m.-2 p.m. Oct. 16 in the community room of the housing complex at 1133 Boynton Ave.

Handmade crafts, household items, jewelry, home-baked goods and new and used clothing will be available. In addition, gift certificates and new merchandise will be offered at a raffle table.

Jane Broadwell and Claire Wider are co-chairwomen of the event.

Staffing the tables will be Mickey Mugavero, Irene Booker and Lois Bartik, jewelry; Connie Corno Broadwell and Camille Farrow, baked goods; Freda Ferraro, coffee, Anna Urcioli, used clothing; Jean Hannis, Rose Esposito, Phoebe Leedy and Doris Oldford, white elephant; Miriam Telesnick and Betty Dorkoski, boutique; Jean Dodge and Ellie Butler, raffle.

Selling their own merchandise are Ellie Clausen, Harriet Harvey, Marguerite Renfree, Galina Bartolf, Marjorie Lee and Tony and Ceil Camera.

In addition, the Tenants Association of the Second Westfield Senior Housing will be selling merchandise it has collected.

Also scheduled to assist during the day are Doris Miller, Ann Costa, Florence DePasquale, Gerta Mange, Shirley Kamler, Tony Ma, Terry Bracuto, Rita Carrino and Mary Bemis.

For more information or directions, call Susan Lampert at (908) 233-1733.

### Violinist is a who's who

WESTFIELD — Stephen Wolosonovich has been selected for the editions of "Who's Who in America" and "Who's Who in the World" to be published in 2000.

The Westfield resident has been a violinist and violin teacher for more than 25 years. In June, he formed a concerto orchestra that gave its first performance at the Congregational Church, with his students filling in as soloists and ensemble players.

Wolosonovich has performed the world premieres of three works by Union County composer Walter Legawice. They include "Eight Rustic Dances," premiered in 1998 at the Congregational Church; a violin concerto premiered at Kean University with the Westchester Youth Symphony; and a solo violin sonata premiered in Beijing, China.

The violinist has also premiered a work by Paul Kueter at Carnegie Recital Hall in New York City.

A graduate of the Juilliard School, Wolosonovich gave more than 1,200 performances in schools and colleges during the 1960s and 1970s under a federal Title I program.

On 20 occasions, he has performed violin concertos with symphony orchestras in Cranford, Elizabeth, Summit, Union, Nutley and Jersey City.

## Golden Nuggets SENIORS

### AARP Chapter 1437

The AARP chapter is sponsoring a trip Oct. 10-16 to the Smoky Mountains of Tennessee, including Cherokee Village, Dollywood, Harrah's Cherokee Casino, tram ride and four theater shows. For more information, call (908) 889-6769.

### Old Guard of Westfield

Meetings of the Old Guard are 10 a.m. every Thursday at the Westfield Y, 220 Clark St., Westfield. Group activities include golf, bowling, bridge, day trips, luncheons, women's events, shuffleboard and the Merryman chorus.

The Old Guard is open to retired men and counts an average of 80-100 at each meeting. For more information, call Don Finter at (908) 233-1407.

### Golden Agers Club

The Golden Agers Club meets 10:30 a.m.-3 p.m. every Thursday at the Scotch Hills Country Club in Scotch Plains. Each meeting includes conversation, cards, bingo and projects for charitable institutions. Refreshments are served.

Once a month, food is collected and donated for those in need. Peanut butter and jelly is collected for donation to the Emmanuel cancer group in Scotch Plains. In addition, teddy bears have been dressed for children in hospitals.

Trips sponsored by the Golden Agers Club:

Oct. 11-15 — Nevele Grande resort in Ellenville, N.Y. Includes daily activities, nightly entertainment and

three meals a day.

Nov. 18 — Christmas show at Evergreen Theatre in Mountain Lakes. The bus will leave 10:30 a.m.

All trips leave from the Scotch Plains Municipal Building and are open to the public. For more information, call Rose Frino at (908) 322-6330.

### 'Over 55' Travel Club

Adults are invited on these trips for the "Over 55" Travel Club from the Senior Citizens Council of Union County:

Monday, Oct. 25 — South Jersey Culinary Arts. Cost is \$42.

Oct. 31 — California coast and San Francisco (9 days).

Nov. 10 — Larison's Turkey Farm and village. Cost is \$638.

Nov. 17 and 30 — Radio City Christmas show and South Street Seaport. Cost is \$45.

Nov. 21 — Three Little Bakers. Cost is \$62.

Dec. 5 and 15 — New York City lights tour. Cost of \$25 includes coffee and dessert (children over 5 welcome).

Dec. 11-12 — Lancaster, Pa. Cost is \$155 per person, double occupancy.

April 20-May 1, 2000 — QE2 to Miami, Barbados, Dominica and St. Thomas. Space is limited.

All trips leave from the Boys and Girls Club in Union. Special trips and pickups can be arranged for groups and clubs. Payment in full is required for one-day trips.

For more information or a brochure, call Richard Stone at (908) 964-7555 day or (908) 687-1559 night.

## National Business Women's Week October 18 - 22

## Women In Business

Women in Business will reach over 309,000 readers.

### Special Bannered Pages

Published Wednesday, October 20

Deadline Monday, October 11

Here's the perfect opportunity to feature your business professionals. The sample ad at right is shown actual size (3 13/16" x 2 1/4"). Other sizes are available. Call for additional information on sizes and rates.



Ms. Jane Doe

Jane graduated from Penn State in 1987 with a degree in Business Administration. She started her career as an administrative assistant and has been promoted twice to her current position of department manager. Jane achieved Employee of the Year in 1998, and also serves on the Safety Committee.

COMPANY NAME

For more information or to reserve your advertising space please call Christine Szurgocinski  
1-800-360-3601 ext. 3203

**NJN**  
publishing

Suburban News • Cranford Chronicle  
Independent Press • Summit Herald • Record Press  
City News

## MAKE YOUR HOUSE A HOME

To Advertise  
Your Business  
On This Page  
Call Chris  
1-800-981-5640

### Heating & Cooling by:

Residential & Commercial  
✓ Heat Exchangers & Boilers  
✓ Air Conditioning & Ductwork  
✓ Free Estimates • No Obligation  
**REEL-STRONG**  
HEATING & COOLING  
(908) 322-8809

549 Lexington Ave., Cranford

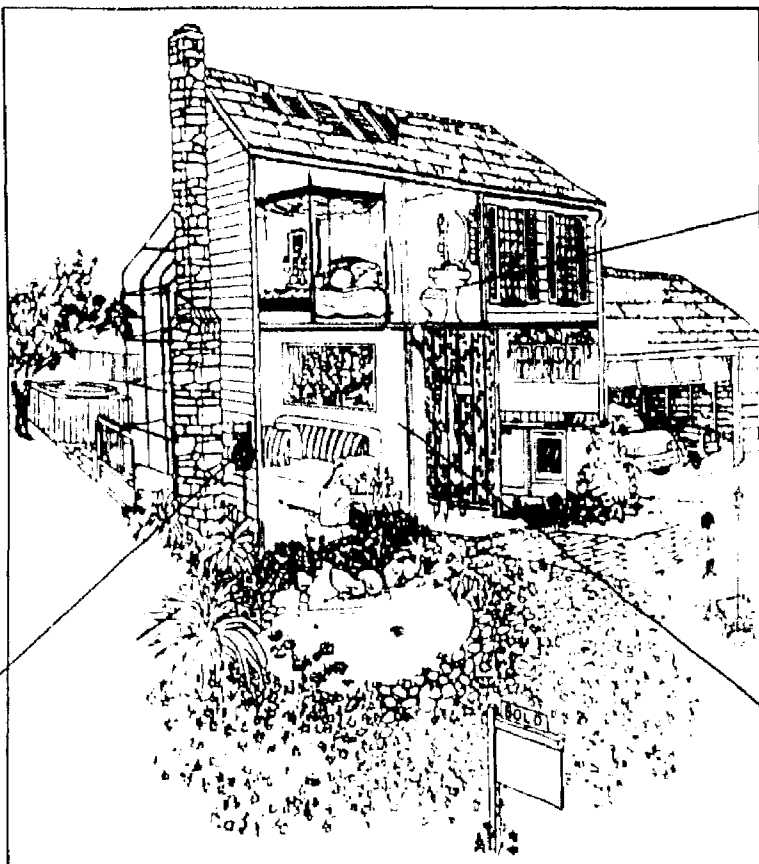

### Bathrooms by:

**CARPENTRY BY PAUL**

Your Custom  
Bathroom/Kitchen Remodeler • Deal  
Direct No Salesmen  
• Complete Design & Layouts Available  
• References Cheerfully Given  
• Quality Work at a Competitive Price

FREE Est.

908-789-9279

### Painting by:

**Painting by Hann**

Tired of Feeling Cheated?  
Tired of Getting the Runaround?  
Call a Contractor Who Cares!  
All Interior and Exterior Services  
Decorative Painting • Color Consultations  
Owner Works on Every Job  
Over 22 Years Experience  
Fully Licensed Fully Insured  
Free Estimates References

908-580-0741

### Jewish Outreach Program to teach Hebrew reading

Imagine being able to read the text of Sabbath services or the Haggadah during the Seder meal at Passover.

Imagine being able to go to Israel and actually read the posters, street signs and newspapers.

All those are in Hebrew, a language very dissimilar from English.

The National Jewish Outreach Program is scheduling two series of classes in reading Hebrew. Both series will begin Sunday, Oct. 10 at Temple Beth-El Mevor Chayim, 338 Walnut Ave., Cranford. The beginner's class will be 9 a.m. and the "Reader's" class for those with some knowledge of Hebrew will be 10:30 a.m.

Classes are free and open to the public. Instructor is Lila Bernstein, a reading specialist who has been teaching the "Aleph-Bet" to the synagogue's members for four years. "Aleph" and "Bet" are the first two letters of the Hebrew alphabet.

For more information or registration, call (908) 233-0058 or (800) 44-HEBREW.

### Judaic learning is emphasis of Jewish Center programs

SCOTCH PLAINS — Adult programs with an emphasis on

### Altar Rosary Society ready for pre-sale craft night

SCOTCH PLAINS — The Altar Rosary Society of St. Bartholomew the Apostle Roman Catholic Church, 2032 Westfield Ave., will hold a craft night Monday after the 7:30 p.m. Mass. Members will make crafts for sale at the Christmas boutique on Dec. 6.

The society will hold its 51st annual communion breakfast Sunday at The Westwood in Garwood following the 9 a.m. Mass at St. Bartholomew the Apostle Church. Guest speaker is Sister Eileen McDonnell, a hospice coordinator. Cost is \$13. For tickets, call (908) 322-5409 or (908) 322-8809.

## Send us your news

Send your local news to  
NJN Publishing,  
P.O. Box 699,  
Somerville, NJ 08876,  
or fax to  
(908) 575-6683,  
or e-mail to  
njnnews@compubell.com



Obituaries

William C. Stephens

SCOTCH PLAINS — William "Bill" Stephens, 47, died suddenly Sept. 21 at Muhlenberg Regional Medical Center in Plainfield.

Born in Charlotte, N.C., he lived in Mansfield, Mass., and Tampa, Fla., before moving to Scotch Plains in 1979.

He had been for the past 20 years the owner of Cluff Associates, a printing distributor based in Scotch Plains. A member of Data Processing Management Associates, Mr. Stephens was one of only 2,000 certified forms consultants in the United States.

He once was a scoutmaster with Boy Scout Troop 203 in Scotch Plains and a coach with the Scotch Plains-Fanwood Soccer Association.

He enjoyed fishing and

played softball in the St. Bartholomew's Oldtimers Softball League.

His father, William P., died in 1991.

Surviving are his wife of 30 years, Joan Cluff Stephens; son William Charles Stephens Jr. of Scotch Plains; mother Dorothy Milz Stephens of Sun City West, Ariz.; and sisters Donna M. Bukley of Attleboro, Mass., Linda J. Dauphinais of Phoenix, Ariz., and Nancy L. Rounds of Forest Lakes, Minn.

Services were held Saturday at the Rossi Funeral Home.

Memorial contributions may be made to American Diabetes Association, 200 Cottontail Lane, Somerset, NJ 08873, or the American Heart Association, P.O. Box 5160, Kendall Park, NJ 08824-5160.

Margaret B. Finn

WESTFIELD — Margaret Bryson Finn, 83, died Sept. 22 at Annells Specialized Hospital of Union County in Berkeley Heights.

She was born in Glasgow, Scotland, and had lived for many years in Westfield.

She was a member of the

Westfield Senior Citizens Club.

Predeceased by her husband, James, she is survived by sons James and Leslie, seven grandchildren and a great-grandchild.

Services were held Saturday at the Gray Funeral Home. Burial was in Fairview Cemetery.

David M. Palmer

SCOTCH PLAINS — David M. Palmer, 53, died Sept. 21 at his home.

A native of Philadelphia, Pa., he lived in Westfield before moving to Scotch Plains in 1994.

He graduated from Westfield High School in 1964 and Lehigh University in 1968.

Predeceased by his mother, Frances Embry Palmer, in 1992, he is survived by his father, E.

Marshall Palmer of Westfield, and brothers Stephen E. of Albany, Calif., and Robert O. of Boonton.

Private arrangements were by the Mundy Funeral Home in Dunellen.

Memorial contributions may be made to Plainfield Friends Quaker Meeting, c/o Dorothea Hoffman, 4 Cowperthwaite Place, Westfield, NJ 07090.

Michael Cantillo

SCOTCH PLAINS — Michael Cantillo, 79, died Sept. 25 at Genesis ElderCare-Westfield.

He was born in Elizabeth and lived in that city before moving to Scotch Plains in 1948.

He had been a U.S. Army sergeant during World War II and a supervisor in the construction industry in civilian life.

He was with the Blanchard Construction Co. of Millburn for more than 30 years and retired in 1983 as a supervisor.

He was a member of the Gran Centurions in Clark.

Predeceased by his wife, Pauline Sciarpettetti Cantillo, in September of last year, he is survived by sisters Frances Renda of Elizabeth and Josephine Venezia of Brick; five nieces and three nephews.

Services were held Tuesday at the Memorial Funeral Home in Fanwood. Burial was in Rosedale Memorial Park, Linden.

Congressman, Assemblyman to speak at Jewish Center

SCOTCH PLAINS — The Jewish Community Center of Central New Jersey, Wilf Jewish Community Campus, 391 Martine Ave., is now accepting reservations for the Perspectives Lecture Series, featuring U.S. Congressman Barney Frank and state assemblyman Richard Bagger.

At 7 p.m. Oct. 17, Frank will present "Inside Washington," a discussion on issues to which the congressman is closely associated — banking and finance.

Bagger's presentation, "Inside Trenton," is scheduled for Nov. 21 and will highlight finance and appropriations on the state level.

Both programs will provide a question-and-answer session.

The JCC, along with the ARC of the Jewish Federation of Central New Jersey and the Jewish Family Fund, are proud to present this community event to residents of Union, Middlesex and surrounding counties.

Advance ticket prices are \$18 per person for both lectures, \$16 per person for both lectures for general seating, and \$10 per person for one event.

Admission at the door is \$12 per person and \$6 for seniors and students.

Seating is limited, so call the JCC at (908) 889-8800 for reservations, directions or other questions.

The JCC of Central New Jersey is a constituent agency of the Jewish Federation of Central New Jersey and the Jewish Way.

Rosa Novello Mancini

SCOTCH PLAINS — Rosa Novello Mancini, 83, died Sept. 25 at her home.

She was born in Montazzoli, Chiote province, Italy, and settled in Scotch Plains when she came to the United States in 1971.

She was a homemaker and a parishioner of St. Bartholomew the Apostle Roman Catholic Church.

Predeceased in 1953 by her husband, Alfredo, and sons

Luigi (1991) and Giuseppe (1998), she is survived by son Emilio; daughters Iole Rosato and Ida; six grandchildren and six great-grandchildren.

A funeral Mass was celebrated Tuesday at St. Bartholomew the Apostle Church, following services at the Rossi Funeral Home. Entombment was in the Good Shepherd Chapel Mausoleum at St. Gertrude Cemetery, Colonia.

Doris Howell Schultze

WESTFIELD — Doris Howell Schultze, 86, died Sept. 26 at Muhlenberg Regional Medical Center in Plainfield.

A native of Elizabeth, she lived in Westfield before moving to Mountainside in 1963.

She retired in 1978 after 20 years as a teacher at Featherbed Lane School in Clark.

She earned her teaching credentials at Newark State

Teachers College (now Kean University).

Predeceased by her husband, Stanley H., she is survived by sons William E. of Pittstown and Arthur A. of Westfield; brother Sidney C. Howell of Arizona; and three grandchildren.

Services were held Wednesday at the August F. Schmidt Memorial Funeral Home in Elizabeth.

Jacques Lederman

WESTFIELD — Jacques Lederman, 84, died Sept. 16 at Monmouth Medical Center in Long Branch.

Born in Brooklyn, he lived in Highland Park and Westfield before moving to Monmouth Beach in 1996.

He earned a law degree from the law school at St. John's University in 1945.

He was a local campaign manager in New Jersey during the 1952 and 1956 election campaigns for President Dwight D. Eisenhower.

He also was an attorney in New Brunswick from 1947 until his retirement in 1967.

He served as president of several clubs in Middlesex County and was a member of the Atlas Pythagoras Lodge, Free & Accepted Masons, in Westfield.

Surviving are his wife, Beatrice; son, Peter; daughter, Wendy Paulison; brother, Harold; and two grandchildren.

Private arrangements were by the John E. Day Funeral Home in Red Bank.

Frank F. Kaiser Jr.

WESTFIELD — Frank F. Kaiser Jr. died Sept. 26 at Overlook Hospital in Summit.

Born in Peckskill, N.Y., he lived in Westfield since 1959.

He graduated in 1948 from the medical school at New York University.

He joined the Air Force in 1951 and was assigned to the medical corps. He held the rank of captain on his discharge in 1953. He was a general surgeon for 25 years and retired in 1985 from the Westfield Medical Group.

He was a member of the Echo Lake Country Club.

Surviving are his wife of 49 years, Margaret C.; daughters Margaret E. of Westfield and Susan C.K. McBride of St.

Petersburg, Fla.; son Frank F. III of Fanwood; sister Claire Kennedy of New City, N.Y.; and two grandchildren.

A requiem service was held Wednesday at St. Paul's Episcopal Church. Burial was in Fairview Cemetery.

Funeral arrangements were under the direction of the Gray Funeral Home.

Memorial contributions may be made to the Westfield Rescue Squad.

Janos Kollonitsch; pharmaceutical researcher

WESTFIELD — Janos Kollonitsch, 79, a researcher in the pharmaceutical industry from his teenage years into his 70's, died Sept. 15 at his home.

Born in Alag, Hungary, he lived in Salem, Mass., before moving to Westfield in 1958.

He began his career at 15 as a summer laboratory intern for the Hungarian pharmaceutical company Chinoin. At Chinoin, he developed a new process for manufacturing papaverine, the company's biggest export product. The Magyar government honored Dr. Kollonitsch with its most prestigious scientific award, the Kossuth Prize, in 1950 and 1954. He was elected a corresponding member of the Hungarian Academy of Sciences in 1953 with a doctorate in chemistry.

After the aborted Hungarian revolution of 1956, Dr. Kollonitsch came to the United States and worked for the Metal Hydrides Co. in Salem, Mass. In 1957, he joined Merck, Sharp & Dohme Research Laboratories in Rahway, a divi-

sion of Merck & Co.

With Merck, Sharp & Dohme, he was an author or co-author on 72 patents, 65 of them from the United States. More than 60 scientific papers, six of them announcing newly discovered fields of research, were published under his authorship.

He retired from Merck as a senior scientist in 1991.

He is survived by his former wife, Valarie, of Morristown; son John of Bernards Township; daughter Katalin of Elizabeth; and nephews Pal Kovacshegyi and Ferenc Kovacshegyi, both of Hungary.

A memorial Mass will be celebrated 11:15 a.m. Oct. 16 at Holy Trinity Roman Catholic Church on First Street.

Funeral arrangements are under the direction of the Dooley Colonial Home.

Memorial contributions may be made to the Memorial Concert Fund at the Cathedral of the Sacred Heart, Attn: Music Department, 89 Ridge St., Newark, NJ 07104.

Charles Wright Powell

FANWOOD — Charles Wright Powell, 64, died Sept. 27 at Muhlenberg Regional Medical Center in Plainfield.

A native of Lynch, Ky., he lived in Illinois and Cranford before moving to Fanwood in 1979.

He graduated from what is now Southern Illinois University.

He had been an engineer with the American Broadcasting Co. He was with ABC for 20 years and retired in 1993 from its Manhattan studios.

An honorary Kentucky Colonel, he served during the early 1960s as director of civil defense in Rantoul, Ill.

He was a member of the American Radio Relay League

for 50 years; the National Association of Broadcasters; the American Motocyclist Association; the Summit Monthly Meeting, Religious Society of Friends; and Friends of Bill W.

Mr. Powell and his fiancée, Elizabeth P. Taylor of Cranford, were to have been married Nov. 6.

Also surviving are sons Mark Wright Powell of Pen Argyl, Pa., and David Savage Powell of Roselle; daughter Kathryn Ann Scott of Zebulon, N.C.; mother Ina and sister Billie Jean Sparrow of Rantoul; and five grandchildren.

Services were held last night at the Dooley Funeral Home in Cranford.

How to submit obituary information to The Record-Press

The Record-Press prints obituaries and memorial service notices free of charge.

Please ask funeral directors to forward the information to us via fax at (908) 575-6683 or e-mail at njnews@compubell.com.

For more information, call Editor Gregory Zeller at (908) 575-6686.

FIX UP FOR FALL DIRECTORY  
PUBLISHED SEPTEMBER 29  
DEADLINE SEPTEMBER 22

Be sure to be a part of these special bannered pages. Take advantage of this excellent opportunity to reach over 309,000 readers

Have your business message included in each of these two timely directories.



- Suburban News
- Cranford Chronicle
- Independent Press
- Summit Herald
- Record Press
- City News

For more information or to reserve your space, call your Telesales Representative at

1-800-981-5640

Get A Jump on Winter DIRECTORY  
PUBLISHED NOVEMBER 24  
DEADLINE NOVEMBER 17

Consideration

It is far easier for the family, if a family plot is arranged prior to need. The considerate staff at Hillside Cemetery will assist your selection. All lots are in fully developed areas and include perpetual care. Hillside Cemetery, located on Woodland Avenue in Scotch Plains, is a non-profit organization.

Telephone (908) 756-1729.

Hillside Cemetery

www.hillsidecemetery.com

Places of Worship

**KENILWORTH GOSPEL CHAPEL**  
Newark Ave. & 23rd St., Kenilworth  
**908-272-6131**  
Sunday Services:  
11am-Family Bible Hour and  
6:00 pm-Evening Services  
Monday 7:00 pm-Boys Brigade  
Wednesday 7:30 pm-Prayer and Bible Study  
Friday 7:00 pm-Youth Meeting  
Friday Night Children's Club  
7-8:30 pm (Grade School Age)  
Call for More Information

**Terrill Road Baptist Church**  
1540 Terrill Rd., Scotch Plains  
**322-7151**  
Rev. Michael Scaman, Pastor  
**SUNDAY**  
9:30 am Sunday School  
10:15 am Morning Worship  
6:00 pm Evening Worship  
**WEDNESDAY**  
7:00 pm Prayer Meeting  
Nursery Car Provided

**MOUNTAIN RIDGE BIBLE CHAPEL**  
763 Mountain Ave.  
Berkeley Heights  
**908/464-0727**  
Sunday Services:  
11:00 am Family Bible Hour  
6:00 pm Evening Services  
**Tuesday 7:30 pm Prayer and Bible Study**  
**Friday 7:00 pm-Youth Meetings**  
Call for More Information

**Holy Cross Church**  
JDHS Auditorium, 10 am Sunday  
101 Mt. Ave., Springfield  
**973-379-4525**  
www.HolyCrossnj.org

To Advertise Your Business On This Page Call Chris 1-800-981-5640

## Obituaries

### Joseph A. Grasso

FANWOOD — Joseph A. Grasso, 85, died Sept. 27 at Runnells Specialized Hospital of Union County in Berkeley Heights.

He was born in Newark and had lived in Fanwood since 1962.

He sold musical instruments and gave music lessons prior to his 1997 retirement. He played the saxophone, flute and clarinet with the Ray Deveilla Band.

He attained the rank of staff sergeant while a member of the U.S. Army Band during World War II.

He was a member of American Federation of Musicians Local 151 in Union County.

Predeceased by sisters Josephine Pappas and Theresa

Lembo and brothers Anthony and Bert, he is survived by his wife of 42 years, Marie Reale Grasso; daughter Mary Jo Myszk; son Anthony; sisters Florence Bruno, Elizabeth Snipes and Mary Laursen; brother Pat; and four grandchildren.

A funeral Mass will be celebrated 10 a.m. today at St. Bartholomew the Apostle Roman Catholic Church, 2032 Westfield Ave., Scotch Plains. Burial will be in Gate of Heaven Cemetery, East Hanover.

Arrangements are by the Dooley Colonial Home in Westfield.

Memorial contributions may be made to the Fanwood Fire Department or Fanwood Rescue Squad.

### Lillian Ziering

SCOTCH PLAINS — Lillian Hinden Ziering died Sept. 27 at the Ashbrook Nursing and Rehabilitation Center.

Born in New York City, she lived in Roselle, Linden and Cranford before moving to Scotch Plains earlier this year.

She owned Lill's Beauty Shop in Roselle from 1941-1943.

She was a member of the New Neighbor Club in Roselle; Hadassah, B'nai B'rith, Deborah and the Sunnyfield Social Club,

all in Linden; and the Linden Senior Citizens Club.

Predeceased by her husband, Rubin, and brother, Albert Hinden, she is survived by son Arthur; daughter Harriet Forman; and four grandchildren.

Graveside services were held Wednesday at Beth Israel Memorial Park in Woodbridge.

Arrangements were by the Menorah Chapels at Millburn, in Union.

### Sylvia Mitnick

WESTFIELD — Sylvia Mitnick, 86, died Sept. 26 at the Medical Center at Princeton.

She was born in New York City and lived in Brooklyn, N.Y., and Hallandale, Fla., before moving to Westfield in 1993. She had resided in Cranbury since

1997.

Predeceased by her husband, Joseph, and son, James, she is survived by daughter Emily Eisen of Cranbury.

Services were held Monday at Kreitzman's Memorial Home in Union.

## La Leche offers support for parents of toddlers

SCOTCH PLAINS — The La Leche League of Westfield has formed a new support group for parents who have toddlers.

Meetings are held 10:15 a.m. the first Wednesday of every month at the Scotch Plains Public Library, 1927 Bartle Ave. The first meeting is scheduled for Wednesday.

Topics will rotate among "Nighttime Parenting," "Whole Foods for the Whole Family," "Discipline ... Loving Guidance," "Playful Learning," "Supportive Husband/Nurturing Dad" and "Parenting Two or More."

For more information, call Sharon London at (908) 889-0010 or Chrissy Alba at (908) 653-1598.

## Still a chance to get 'a taste of Westfield'

WESTFIELD — Tickets are still available for "A Taste of Westfield," the annual benefit for First Night Westfield.

This program will be held 6 p.m.-9 p.m. Oct. 24 at Temple Emanu-El, 756 E. Broad St. Restaurants, bakeries and caterers from Westfield and nearby towns will be represented.

In addition, a string quartet from Westfield High School will provide music. Student musicians are David Louie and Peter Yu, violin; Christina Yang, viola; and Allen Yu, cello. All have been named to the All-State

Orchestra.

Admission is \$35 in advance or \$50 at the door.

Also planned at the same time is a "Kids Night Out" at the Westfield Y, 220 Clark St. Children 3 to 10 years old can enjoy movies, sports, organized games, arts and crafts and a dinner of pizza or chicken nuggets. Cost is \$15 for the first child, \$12 for the second child and \$10 for the third child.

For reservations, call (908) 233-2700. For information on First Night Westfield, call (908) 518-2983.



NICOLE DIMELLA/RECORD-PRESS

## Dancing in the streets

Taking advantage of the beautiful weather, not to mention the music of Bob Mele, Janet and Ann Stoakes decided to cut a rug at Sunday's Festfall celebration in downtown Westfield.

## Replace Your Old Furnace Now! Don't Pay Anything For 12 Months!

...no payment & NO INTEREST for 1 year!

OLD FURNACES HAVE PROBLEMS:

1. High operating costs
2. Breakdowns in midwinter
3. Unsafe operating conditions

Our offer is very straight-forward. Get rid of that headache and get a YORK high efficiency furnace. Not only do you have peace of mind, you actually save up to 1/2 of your operating costs and receive a cash rebate. Pay as low as \$39.90/mo.

\*Serving Central NJ since 1947 - over 100,000 Installations

after one year. Our high quality YORK furnaces come with a 5 year parts & labor warranty, so you also don't have worry about repair costs for 5 years.

Call Ketzenberg & Org\* to schedule a free survey- (908)928-0800 or visit our showroom at 613 Central Ave., Westfield to see the latest equipment from YORK.

## Ceremony puts library on World Wide Web

FANWOOD — Even the aftermath of Tropical Storm Floyd could not stop the Fanwood Memorial Library from going online.

A Sept. 17 ceremony officially put the library on the information superhighway, thanks to a new computer system that includes Internet access.

Mayor Maryanne Connolly and library Director Dan Weiss cut the ceremonial ribbon to mark the addition of the new computer, stationed in the library's main area.

Also in attendance at the ceremony were Steve Clark, presi-

dent of the Fanwood Memorial Library Board of Trustees; Ellen Paravano, executive director of the Libraries of Middlesex Consortium; and Jack Livingstone, a librarian with the New Jersey State Library.

The Fanwood library is a consortium member.

"It is gratifying to direct a library in a town that demonstrates such widespread support for the library and recognizes what an asset it is to the entire community," Weiss said.

Funding for the computer system was provided in part by grants from the State Library.

Now Serving  
**MILK SHAKES**  
Chocolate Vanilla Strawberry Caramel

**TASTE The Big Time.**

**SAVE** With This Ad  
**\$1.00** On any purchase \$2.50 or more, not to be combined with any other offers. Limit One Coupon per person.

**WindMill**

**256 EAST BROAD STREET, WESTFIELD**  
(Next to the Rialto Theater) 908-233-9424

## Love Life On The Sidelines?

Respond to these Women Seeking Men ads

**1-900-454-2259**

\$1.99 per min. You must be 18 or older

### WOMEN SEEKING MEN

#### FOREVER YOUNG...

I am a white, widowed, retired professional, Jewish female, 60, 5'1", 120 lbs., red hair, blue eyes who is an amazing, fun, driven, beautiful, single. She is anxious to meet a man, wonderful, healthy male, 40-50, for a good time, feeling relationship. BOX 12422

#### LEVEL WITH ME

I am a 34 yr old, 5'4", blonde, Jewish, professional, single, long hair, blue eyes, who is an amazing, fun, driven, beautiful, single. She is anxious to meet a man, wonderful, healthy male, 40-50, for a good time, feeling relationship. BOX 12422

#### FOR A RELATIONSHIP

I am a 34 yr old, 5'4", blonde, Jewish, professional, single, long hair, blue eyes, who is an amazing, fun, driven, beautiful, single. She is anxious to meet a man, wonderful, healthy male, 40-50, for a good time, feeling relationship. BOX 12422

#### MAKE IT LAST

I am an attractive, professional, blonde, Jewish, 40, 5'4", 120 lbs., with brown hair and green eyes. Seeking a tall, attractive male, 40-50, for a long term relationship. BOX 12422

#### SOMETHING IN COMMON?

I am a 21 yr old, female with blonde hair and blue eyes. I enjoy clubbing, country music and love dancing. Looking for a male with similar interests. BOX 12422

#### SLIM FEMALE

I am a 21 yr old, female with blonde hair and blue eyes. I enjoy clubbing, country music and love dancing. Looking for a male with similar interests. BOX 12422

### MY HARLEY MAN

I am a divorced, pretty, white female, 53 yr old, 5'7", 115 lbs with red hair. Enjoys the outdoors, flea markets, antique, work out, galavays, music, movies, and Harley's. Seeking a single, male, 40-50, who is educated, stable, outgoing, fun, and enjoys going out. Box 12422

### GREEN EYES LOOKING

Blonde, hair with red highlights, slim and fun, intelligent, single, long hair, blue eyes, who is an amazing, fun, driven, beautiful, single. She is anxious to meet a man, wonderful, healthy male, 40-50, for a good time, feeling relationship. BOX 12422

### ALLURING/INTELLIGENT

29 yr old single white female with long dark hair, 5'7", slender, very attractive, seeks, attractive, good looking, handsome and successful, single, white male who enjoys hiking, traveling, dining out, movies, and all outdoor activities. BOX 12422

### A SANDWICH, COFFEE,

And You! Thoughtful, emotionally, good natured, tall, Jewish, 40-50, who can listen, laugh, would like to share feelings and a future with a romantic, pleasing, and successful professional. At Jewish last, strong outdoors, travel, and friendship. BOX 12422

### SEARCHING 4 SOUL-MATE

Single Native American, blonde, 22 yr old, who is looking for her soul mate, a single white male, 22-27 with similar interests including car, light drive, sports, movies and shared interests together. I am a Jewish, single, blonde, 22 yr old, who is looking for her soul mate, a single white male, 22-27 with similar interests including car, light drive, sports, movies and shared interests together. BOX 12422

### BRIGHTEN UP MY WORLD

Divorced white mother of two, 40, 5'7", height and weight proportionate, non smoker and independent. Enjoys movies, Mexican food, outdoor activities and is looking for a nice, fun, casual dating. If interested, won't you please give me a call? BOX 12422

### MY VERY BEST FRIEND

White, widowed female, 62, mother, fun, intelligent, active, and romantic. Seeking a single, male, who will be my very best friend, 40-50, who is educated, stable, outgoing, fun, and enjoys going out. Box 12422

### TWO THOUSAND

Divorced, white female, dark hair and eyes, nice figure, great smile and personality. In search of a tall, divorced, white male, 50 to 57, clean shaven, happily, to spend New Year's Eve together. BOX 12422

### NEXT TO GODLINESS

Here is a Christian lady, 5'4", blonde hair, (who types who moves, walks, dancing but most of all, loves listening to Christian music and dancing with the Lord. Seeking a truly Christian male, 40-50, with same interests. BOX 12422

### OLDER MEN WANTED

Pretty, cute, intelligent, young female who's interests include concerts, dining, music, clothes, and laughing is seeking a male, 25 to 40, for a long relationship. BOX 12422

### STOCKS, BONDS, OR...

ME? Funny, warm, appealing, compassionate, professional, Jewish. Daily enjoys the arts, antiquing, dining, some sports, travel, etc. Seeking to meet a good, refined, Jewish, educated, Jewish gentleman, 50 to 60, 5'10" plus. Shall we share our lives together? BOX 12422

# FIX UP FOR FALL DIRECTORY

**PRO TANK Oil Tank Services**

REMOVED • FILLED • INSTALLED

NJ DEP APPROVED

12 YRS EXPERIENCE

**908-851-0057**

**CARPENTRY BY PAUL**

Your Custom Bathroom/Kitchen Remodeler

- Deal Direct No Salesmen
- Complete Design & Layouts Available
- References Cheerfully Given
- Quality Work at a Competitive Price

**FREE Est.**

**908-789-9279**

**SCUORZO SERVICES**

ROOFING & SIDING

Most Tearoffs completed in 1 Day.

**Authorized**

Free Est. Fully Ins'd

**TOLL FREE 877-9-ROOFIT (766348)**

**DECK POWERWASH**

Deck Powerwashing & Waterproofing

Driveway Sealing

- Odd Jobs

INTERIOR PAINTING CALL PETE

**908-317-6846**

**BUILDING & REMODELING AT YOUR SERVICE**

OVER 25 YRS. EXPERIENCE

REASONABLE RATES

- SIDING • ROOFING
- PRIME REPLACEMENT
- WINDOWS • OVERHEAD DOORS

**908-277-4537**

**CELL-908-482-7905**

**FREE ESTIMATES**

**BUILDING & REMODELING Free Estimates**

**SUNRISE CONSTRUCTION**

Restorations & Additions

Windows • Gutters • Siding

- Roofing

All Phases • Fully Insured

**908-686-2754**

**BUILDING & REMODELING "Improving N.J. One Home at a Time"**

**STATE-WIDE Builders & Remodeling Contractors**

- Roofing/Siding
- Windows/Doors
- Attics/Basements
- Additions
- Kitchens/Bath
- Custom Decks

Free Estimates • Free Estimates • Free Estimates

**908-925-5156**

**SCOTT E. HUEY'S PLUMBING & HEATING**

**SPECIALIZING IN:**

BATHROOM REMODELING

WILL BEAT MOST COMPETITORS PRICES

PROMPT PROFESSIONAL SERVICE

**LIC #9561**

**732-913-7055**

**MAID RIGHT Residential & Commercial**

When you want it done RIGHT, but can't do it yourself.

**BONDED** **INSURED**

Call **MAID RIGHT**

With over 20 years experience to better serve you.

Call us for a free in-home or office estimate.

**(908) 436-9505 ext. 103**

**HOME & OFFICE CLEANING SERVICE**

12 YRS. OF SERVICE

FULLY BONDED & INSURED

WEEKLY/BI WEEKLY OR 1 TIME SERVICE

PRECLOSING/TENANT TURNOVER CLEANING SPECIALISTS

**908-925-5156**

**TO ADVERTISE ON THIS PAGE CALL CHRIS**

**1-800-981-5640**

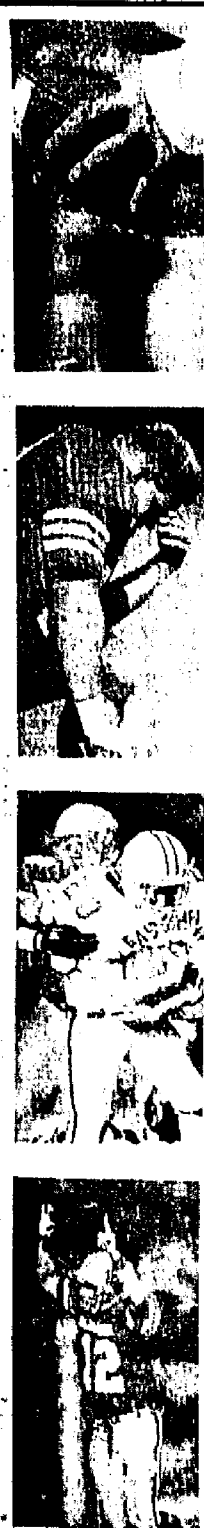

Respond to Ads with your Visa/Mastercard!  
**1-888-785-6700**  
\$1.99 per/min. 18 or Older

There are even more ads. See The Meeting Place on the Internet at <http://mja.webfriends.com>

**Call 1-888-650-6464 to place your FREE ad.**

Live & Automated ad taking available. You must be 18 or older.

**The MEETING Place**



## Scotch Plains pushes for better flood plan

(Continued from page A-1)

Plainfield, North Plainfield, Watchung and Warren; the lower basin includes Middlesex, Dunellen, Piscataway, Boundbrook, Greenbrook and Bridgewater.

While the lower basin project has moved ahead with \$1 million in federal funding, the upper basin project has been bogged down over the proposed locations of the basins.

Several people from the north side of Scotch Plains who were hit hard by the storm pleaded with the Township Council to be more aggressive in dealing with the impasse. "These so-called hundred year storms are happening more than once every hundred years," said one resident, who noted that Floyd was the third major storm to hit Scotch Plains since the 1960's.

According to Mayor Geri Samuel, the bottleneck is partially due to Berkeley Heights' resistance to placing the basins in certain locations. "Retention basins are not very attractive," said Samuel, "so you can understand the concerns. But something has to be done, and soon."

Scotch Plains Engineering Department spokesman Dennis Harrington added that Union County has expressed concerns about the environmental impact of the basins, and therefore hasn't given the project its full support. "It's been difficult to build consensus among all the different interest groups," Harrington said, citing the lack of continuity caused by frequent turnover of county and municipal officials.

According to Harrington, the Greenbrook Flood Control Commission has presented alternative approaches for study by the Army Corps of Engineers. Some of the alternatives include the construction of fewer and smaller basins, the government purchase of flood zone properties and the relocation of the property owners. It could take up to 18 months for the Army Corps of Engineers to complete its review and make recommendations to the commission, according to Harrington. He estimated that once an agreement has been reached on an approach, it could take another 10 years to complete the work needed to protect Scotch Plains and other Union County communities from the likes of Tropical Storm Floyd.

## Pool plan

(Continued from page A-1)

It's not needed."

The plan presented to residents Monday night, created by consultants Kinsey Associates, would build three new pools at the site and allow the town to alleviate the lack of membership openings it has experienced in the recent past. It would also create a large roller-hockey rink with bleacher-style seating and 18 lighting poles that would make it possible for the park to be used after dark, something Penczak noted does not happen in any other park in Westfield.

"We are talking about a hockey court with 4-foot walls 12 feet from my property," said George Toll, whose house stands mere yards from the site of the proposed rink. "In the service, I used to go to Boston Gardens to see the Bruins play on a smaller rink."

Many residents of the area agreed the plan went beyond its original scope and would create what one homeowner called an "athletic complex" that could host swim meets during crowded weekends at the pool and competitive roller-hockey matches.

To accommodate the new pools and the hockey rink, Kinsey Associates' plan would move the edge of the facility nearly 100 feet closer to houses bordering the property, which residents said would effectively destroy the noise buffer the town created by setting the pool back when it was built three decades ago.

Residents also expressed concerns over the intent of the project, which they said would place too much use on the Memorial Pool facility. They stressed the quiet neighborhood and the probability of traffic problems on dead-end streets.

Tuesday night's meeting was the first time some Town Council members heard the details of the Kinsey plan, which had to pass through the Recreation Committee before the council could vote on it.

"I think a lot of work needs to be done (on the plan)," said Mayor Thomas Jardim. "There is a clear need for going back to the drawing board."

The mayor said he hopes a committee of area residents will be formed to offer input during the planning stages. He was backed by other members of the council who agreed the plan was too ambitious in scope compared to the original goals of fixing fields and repairing the high-dive tank at the pool.

"It raises the question of 'Do we need some of these things, anyway?'" said councilman Larry Goldman. "Is the aim to fix what we have, or to buy a new Cadillac?"

Other council members were less diplomatic about the Kinsey plan. "I can't imagine taking this plan in its present form from the Recreation Committee to the full Town Council," said Councilman Carl Salisbury.



### Honoring those who lay down their lives

Students in the Law Enforcement Program at the Union County Vocational-Technical School recently joined Gov. Christie Whitman (top row, center) and Law Enforcement Program Instructor Frank DeSanto (top row, left) in a memorial service to honor New Jersey police officers who lost their lives in the line of duty.

## Kenilworth Inn

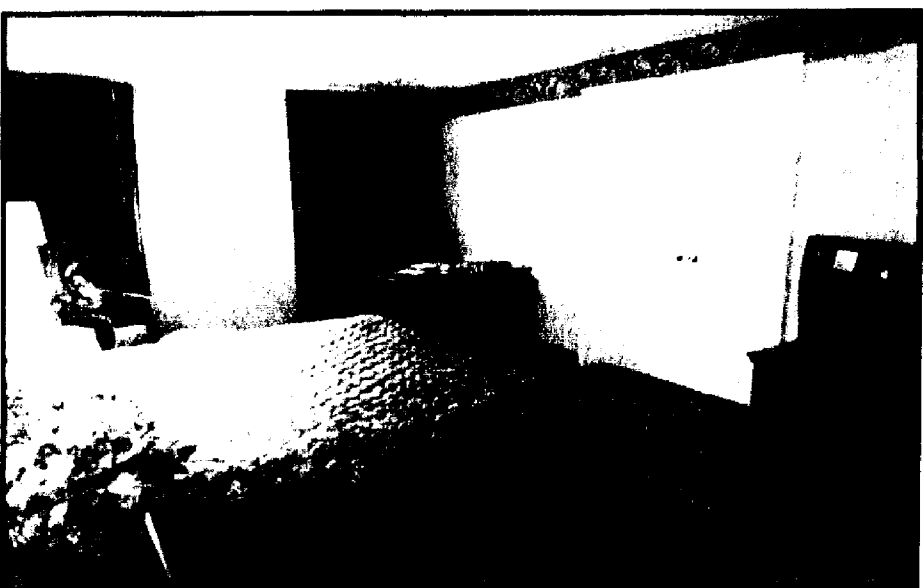
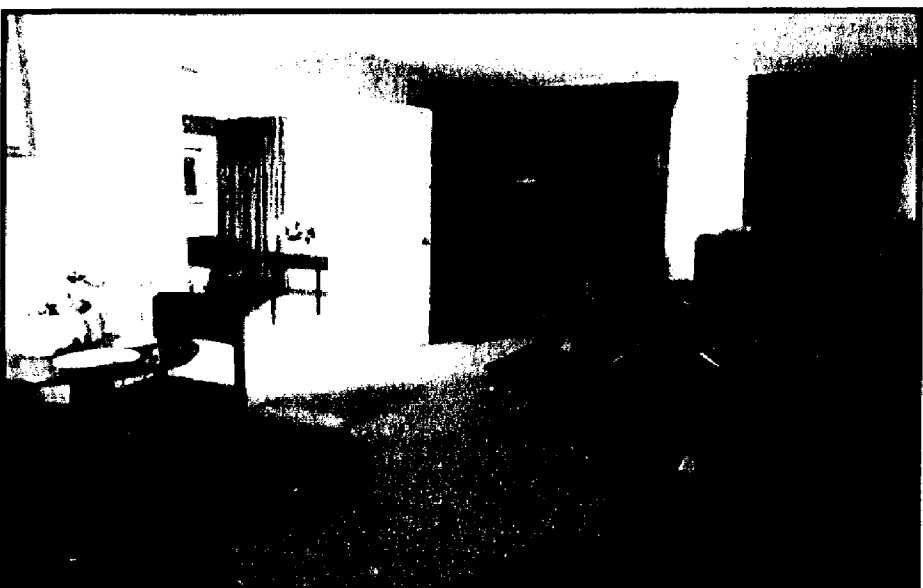
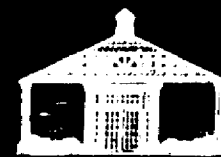

### Features:

**Fine Hospitality  
and Comfort**

**Conveniently Located at...**

**Garden State Parkway, Exit 138  
Kenilworth, NJ 07033**

**For Courteous Prompt Reservations Call:**

**(908)-241-4100**

**(800)-775-3645**

### • Complimentary Continental Breakfast

- 25" Color Television
- Cocktail Lounge open nightly
- Complete Banquet Facilities
- Outdoor Swimming Pool
- Hair Dryers in All Rooms
- Refrigerators in Suites
- Microwaves in Suites
- Handicapped Rooms
- Corporate Rates
- AAA Rates



**10 minutes  
from Newark Airport  
& 20 minutes to  
New York City**

### Directions:

**Garden State Parkway exit 138. Make a left at the traffic light. Make a left just after Shell station into our lot.**

**RESERVE NOW FOR YOUR CHRISTMAS & HOLIDAY PARTIES! (908)-241-4100 (800)-775-3645**

**Reserve Rooms Early for... NEW YEARS EVE!!!**

**Fax us  
your news!  
(908) 575-6683**

# HOME IMPROVEMENT

ONE CALL PUTS YOU IN TOUCH WITH THESE HOMETOWN WEEKLY NEWSPAPERS

• Suburban News • Independent Press • Cranford Chronicle • Record Press

To Place Your Ad Call 1-800-981-5640

Deadline Noon  
Wednesday  
Prior To  
Publication

**ADDITIONS • CONSTRUCTION**  
**PAPPIC CONSTRUCTION**  
"We Beat Home Centers"  
Installing Doors & Windows  
Additions • Decks • Dormers  
Call Pete 908-964-4974

**BUILDING • REMODELING**  
"Improving N.J. One Home at a Time"  
**STATE-WIDE**  
Builders & Remodeling Contractors  
• Roofing/Siding • Additions  
• Windows/Doors • Kitchens/Bath  
• Attics/Basements • Custom Decks  
Free Estimates • Fully Insured  
• 24 Hr. Emergency Service  
Office (908) 688-5830  
Emergency (908) 482-0973

**ELECTRIC**  
**J. ALLGAIER ELECTRICIAN**  
"We do it all - Large or Small"  
• Reasonable Prices • Fully Insured  
• Emerg. Repairs • Pools • FANS  
• Lighting • Heating & Air Conditioning  
908-464-2287 Lic. #9998 908-755-2059

**MASONRY**  
**NICK COVINO President**  
**NC CONSTRUCTION**  
Three Generations of  
Construction & Masonry Experience  
**908-771-9200**  
UNION COUNTY & VICINITY • FREE EST.

**PLUMBING • HEATING**  
**CHAPMAN BROS.**  
Lic. #1428  
• Plumbing  
• Heating • Cooling  
• Alterations • Repairs  
• Air conditioning  
**908-276-1320**  
36 NORTH AVE., E.  
CRANFORD

**ROOFING • SIDING**  
SINCE 1974  
**JOE PETRONE**  
FREE ESTIMATES  
FULLY INSURED  
COMMERCIAL  
RESIDENTIAL  
NO SALESMEN  
NO SUBCONTRACTORS  
OWNER OPERATED  
• REROOFING • ICE SHIELD  
• ADDITIONS • TEAR OFFS  
• PEDIMENT • GAF  
• LEADERS • SKYLIGHTS  
• TIMBERLINE • GUTTERS  
• DORMERS • CELEX  
• VINYL REPLACEMENT  
WINDOWS  
• GENERAL CARPENTRY  
• MODIFIED SINGLE PLY  
• RUBBER  
**908-862-4570**

**AIR COND/HEATING**  
**TROPICAL AIR**  
Heating - Air Conditioning • Plumbing  
Sales • Service • Installation  
Central Air Systems • Gas Furnaces • Boilers  
Humidifiers • Air Cleaners • Hot Water Heaters  
**SHEET METAL WORK** AMANA FREE ESTIMATES  
**908-854-8861** License #10596

**BUILDING • REMODELING**  
There is no substitute for experience  
  
• Additions • Kitchens  
• Renovations • Painting  
• Dormers • Decks  
• Bath  
Over 30 years of Top Quality Work at  
Affordable Prices  
**MELO CONTRACTORS, Inc.**  
**908-245-5280**  
Free Estimates • Fully Insured • Financing Available  
WWW.MELOCONTRACTORS.COM

**EXTERMINATING**  
**A EASTERN** Pest Control  
We are a LOCAL Concern  
**RESIDENTIAL • COMMERCIAL**  
CARPENTER ANT SPECIALISTS  
ROACHES • BEETLES • MICE • BEES LICENSE No. 93354  
(908) 277-1571 or (908) 464-5544  
Family Owned and Operated

**MASONRY**  
**B.H.A. INC. MASONRY**  
ALL TYPES OF BRICK &  
BLOCK WORK  
• FOUNDATIONS  
• BEARING WALLS  
• RETAINING WALLS  
• FACE BRICK  
• ALL PAVERS • STEPS  
**973-218-9360**  
DESIGN SERVICE AVAILABLE

**PLUMBING • HEATING • AIR**  
**RICHARD SCHOENWALDER**  
PLUMBING • HEATING  
AIR CONDITIONING  
Family Tradition Since 1912  
Bonded & Insured  
Serving the homeowner,  
business and industry  
**908-464-8635**  
American Express/VISA/MasterCard/Discover  
Senior Citizen Discount  
MASTER PLUMBING LICENSE No. 6551  
www.schoenwalder.com

**ROOFING & SIDING**  
**908-822-1999**  
**Vinyl Master Inc.**  
David Jaxheimer  
OWNER WORKS ON EVERY JOB  
WINDOWS ROOFING SIDING  
Fully Insured Satisfaction Guaranteed Free Est.

**BATHS • KITCHENS**  
**CARPENTRY BY PAUL**  
Your Custom Bathroom/Kitchen Remodeler • Deal Direct No Salesmen  
• Complete Design & Layouts Available • References Cheerfully Given  
• Quality Work at a Competitive Price  
FREE Est. **908-789-9279**

**Relax...  
Let Our Advertisers  
Do The Work**

**FENCING**  
**A. PLAIA & SON FENCE**  
Custom Wood • Chain Link Stockade  
Year Round Installations - Free Estimates  
NEW & REPAIRS  
**908-654-5222**

**MIRRORS**  
**New Jersey Mirror & Glass**  
Mirror Walls & Ceilings  
Vanity Mirrors, Custom Tub  
& Shower Enclosures  
• All types of glass & mirror work  
• Residential & Commercial  
• 24 Hr Service  
• Custom Work  
• Design & Installation  
"Perfection Is Our Reflection"  
Free Estimates • Licensed • Insured • Shop At Home  
**1-800-735-1482**  
Ask About Our Window Treatments

**REFINISHING**  
**Carriage House Refinishing**  
KITCHEN CABINET REFINISHING  
24 FRANKLIN PLACE, SUMMIT  
INTERIOR WOODWORK,  
Windows, Doors,  
Baseboards, Kitchen Cabinets, Ceiling  
Beams (water, fire, smoke damage)  
Stripped and  
Refinished  
**908-277-3815**  
• Custom Refinishing • Caring  
• Antique Restorations  
• Touch up Service • Rush

**FREE SERVICE**  
**WOODSTACK TREE SERVICE**  
FREE WOOD CHIPS  
& FREE WOOD  
• FIREWOOD •  
Low, Low Rates  
Senior Citizen Discounts  
INSURED FREE ESTIMATES  
**908-276-5752**

**BATHS • KITCHENS**  
**SHAPE-UP BATHROOM CO.**  
Call Now For Your Free Estimate  
We Do The Entire Job  
• New Ceramic Tile Floor & Walls  
• Vanity & Medicine Cabinets  
• New Bathroom Fixtures  
• New Windows & Doors  
• All Electrical Work  
NJ LIC #8162  
• All Debris Removed Upon  
Completion  
• Fully Insured • 30 Years  
Experience  
• NJ Plumbing LC#949  
• Deal Direct...No Salesmen  
BEAUTIFUL AFFORDABLE  
BATHROOMS  
**732-382-6196**  
FREE DESIGN  
CONCEPT

**BUILDING CONTRACTOR**  
**CHARLES AND FABER**  
General Contractors  
• Bathroom Kitchen  
Remodeling  
• Basement Remodeling  
• Masonry & Repairs  
• Roofing & Siding  
• Window Replacement  
• In/Out Painting  
We beat any estimates by 10% GUARANTEED  
**908-875-5777 732-801-5777**

**FLOORSHINE FLOORS**  
SANDING • WAXING • REFINISHING  
HARDWOOD SPECIALISTS  
**908-273-7487**

**OIL TANKS**  
**PRO TANK Oil Tank Services**  
REMOVED • FILLED • INSTALLED  
NJ APPROVED • 12 YRS EXPERIENCE • UNION, NJ  
**908-851-0057**

**PAINTING**  
**INSIDE OUT**  
Interior & Exterior  
Painting Professionals  
Custom Colors, Powerwashing  
**732-382-3922**  
Free Estimates

**Relax...  
Let Our  
Advertisers  
Do The  
Work**

**BUILDING • REMODELING**  
Free Estimates  
**SUNRISE CONSTRUCTION**  
Restorations & Additions  
Windows • Gutters • Siding • Roofing  
All Phases • Fully Insured  
**908-686-2754**

**CONCRETE**  
Fully Insured Free Estimates  
Concrete & Paving  
• Belgium Blocks • Paver Bricks  
• Retaining Walls • Snow Plowing  
**Tomaso Contracting, Inc.**  
MICHAEL (908) 474-0758

**GARAGE DOORS**  
**DiDolce Overhead Doors**  
Garage Doors & Openers  
Sales • Service • Installation  
Will Beat Any Written Estimate  
**908-241-3718 or 908-241-3057**

**PAINTING**  
**House Painting by CEILEX**  
Exterior Interior  
EXCELLENT JOB AT THE LOWEST PRICE  
OLD HOUSE SPECIALTY  
BEST PREPARATION  
DECK REFINISHING  
**201-964-1001**

**ROOFING • SIDING**  
**SCUORZO SERVICES**  
ROOFING & SIDING  
Most Tearoffs completed in 1 Day.  
Free Est. **877-9-ROOFIT (766348)**  
TOLL FREE **877-9-ROOFIT (766348)**

**BUILDING • REMODELING**  
**AT YOUR SERVICE**  
OVER 25 YRS. EXPERIENCE  
REASONABLE PRICES  
• SIDING • ROOFING  
PRIME REPLACEMENT • WINDOWS •  
OVERHEAD DOORS  
**908-277-4537 CELL 908-482-7905**  
FREE ESTIMATES

**CONSTRUCTION**  
**TRI-SEASON LANDSCAPING**  
DESIGN & CONSTRUCTION  
**RESIDENTIAL COMMERCIAL**  
• COMPLETE LANDSCAPE INSTALLATION • ALL TYPES OF DECKS  
• ALL TYPES OF PLANTINGS • 5 STEP LAWN CARE PROGRAMS  
• DRAINAGE & GRADING • MULCHING AND BED DESIGN  
• ROCK WALLS • GARDENS • COMPLETE LAWN MAINTENANCE  
MULCH DELIVERED-TOP QUALITY  
(908) 755-2400  
FREE ESTIMATES SCOTCH PLAINS ALL AT COMPETITIVE PRICES  
FULLY INSURED SERVING YOUR AREA

**GENERAL CONT. • MASON CONT.**  
**JOHN J. QUICK, INC.**  
CARPENTRY • MASONRY  
Additions • Alterations  
Basements • Steps • Sidewalks  
Brick & Blockwork • Foundations • Brick Pavers  
CRANFORD, NJ **908-272-3771**

**BUILDING • REMODELING**  
**VP WOODWORKING**  
Commercial • Residential  
GENERAL CONTRACTOR  
"SPECIALIZING IN EUROPEAN DESIGN"  
BATHROOMS • WINDOWS • DOORS  
DECKS • ROOFING • SIDING • B.S.M.TS  
PORCHES • PAINTING • RENOVATIONS  
**908-289-0991**

**DISPOSALS**  
**Gervasi Inc.**  
Container Service  
Available For  
Recyclables Only  
Dirt • Brick • Block  
• Asphalt  
• Concrete • Wood  
• Metal  
**CALL 201-858-3553**

**HOME IMPROVEMENT**  
**V. YULIANO SON, INC.**  
GENERAL CONTRACTING  
**HOME IMPROVEMENTS**  
PAINTING/DECORATING  
INTERIOR/EXTERIOR  
Kitchens • Bathrooms  
Corian • Formica Tops  
Custom Moldings • Repairs  
• • • Sherrock  
Dependable Since 1927  
**973-377-7708**  
**973-884-4110 (eve)**  
**973-882-0432 (booper)**

**DECK**  
**DECK POWERWASH**  
Deck Powerwashing & Waterproofing  
Driveway Sealing • Odd Jobs  
INTERIOR PAINTING  
CALL PETE  
**908-317-8846**

**ROOFING/SIDING**  
**COMPLETE CONSTRUCTION**  
"CALL for our GREAT Roofing  
& Siding Specials"  
• SIDING  
• DECKS • ADDITIONS  
• REPLACEMENT WINDOWS  
NO SMALL JOB OR REPAIR REFUSED  
**908-486-1363**

**FREE SERVICE**  
**COUNTRYSIDE TREE EXPERTS**  
20 YEARS EXPERIENCE  
• TREE REMOVAL  
• TRIMMING & PRUNING  
• STUMP GRINDING  
• FIREWOOD DELIVERY  
LOWEST PRICES GUARANTEED  
FREE ESTIMATES FULLY INSURED  
**888-638-9405**

**BUILDING • REMODELING**  
**D.J. Donoghue Construction**  
Replacement Windows & Decks  
Wood & Vinyl Siding • Additions  
Renovations • Kitchens • Baths  
Free Estimates **908-241-3972** Fully Insured

**DISPOSAL SERVICES**  
**J & R**  
CLEAN UPS  
ROLL OFF DUMPSTERS-10 to 20 yds  
**908-686-5229**  
Fully Licensed & Insured

**LANDSCAPING**  
**FOUR SEASONS**  
Landscape & Design Contractors  
Specializing In:  
• Draining • Concrete • New Plantings  
• Brick Pavers  
• Installation  
• Retaining Walls • New Lawns  
Complete Professional Landscape Service  
Members ANA, NLA, NJNLA  
Certificate Renewed Rutgers  
College in Landscape Design &  
Turf Management. Fully Insured  
FREE EST. Certified Installer of  
Pavers • Quality Work Guaranteed  
**908-272-5422**

**PAVERS**  
**Interlock Contracting Co.**  
Interlocking Pavers  
• Retaining Walls  
Driveways • Patios • Sidewalks  
**908-486-0745**  
Fully Insured Free Estimates  
Certified Installer

**ROOFING/SIDING**  
**NEVINS ROOFING**  
SIDING & REPLACEMENT  
WINDOWS  
43rd. YEAR IN BUSINESS  
**908-665-1445**

**To Advertise  
Your Business  
On This Page  
Call Chris  
1-800-981-5640**

**BUILDING • REMODELING**  
**AMS HOME IMPROVEMENT**  
We specialize in all types of home improvement  
Fully Licensed & Insured  
100% Financing Available  
**10% OFF ALL INTERIOR WORK**  
Free Estimates  
**800-452-2363 908-322-3767**

**DRIVEWAYS**  
**MAJER CO.**  
FREE EST. ON INSTALLING NEW OR REPAIRING  
OLD DRIVEWAYS • SEALCOATING • BELGIUM  
BLOCKS • RR TIES  
ALL WORK GUARANTEED  
MAJER CO.  
44 YRS. EXP. • FULLY INSURED  
**732-968-0862**

**LANDSCAPE**  
**LANDSCAPE**  
FREE EST. FULLY INSURED  
SPECIALIZING IN  
LANDSCAPE MAINTENANCE  
**908-598-0183**

**PLUMBING • HEATING • AIR**  
**MAX SR. & PAUL SCHOENWALDER**  
Established 1912  
Licensed • Bonded • Insured  
**PLUMBING & HEATING CONTRACTORS**  
• GAS HEAT • WATER HEATERS • ELECTRIC  
• SUMP PUMP • ZONE VALVES • DRAIN  
• ALTERATIONS • CIRCULATOR • SEWER  
• REPAIRS • PUMP • CLEANING  
**(908) 686-0749**  
SENIOR CITIZEN DISCOUNT  
MASTER PLUMBER LICENSE #4182 & 9545

**Relax...  
Let Our Advertisers  
Do The Work**

**Relax...  
Let Our Advertisers  
Do The Work**

**ELECTRIC**  
**A & R ELECTRIC, INC.**  
Residential • Commercial  
For All Your Electrical Needs  
Prompt & Friendly Service  
Fully Insured & Bonded  
FREE EST. • • • LIC. #9570  
**908-665-0649**

**LANDSCAPING**  
**POTTS CREEK LANDSCAPING & DESIGN**  
"We handle a job from design to finish"  
• SPRING CLEAN UP • SHRUBS  
• SEEDING • SODDING • GRADING  
• INSTALLATIONS • BRICK PAVING  
• CHEMICALS • DRAINAGE SYSTEMS  
FREE EST. SR. CITIZEN DISC.  
Residential • Commercial  
WEEKLY • MONTHLY MAINT.  
**800-382-0030**  
**908-352-4242**

**PLUMBING • HEATING**  
**SCOTT E. HUEY'S PLUMBING & HEATING**  
NO JOB TOO BIG OR TOO SMALL  
WILL BEAT MOST  
COMPETITOR'S PRICES  
SPECIALTY IN BATHROOM  
REMODELING  
CALL TODAY FOR DETAILS  
**732-913-7055**  
UNION COUNTY LICENSE #9561

**ROOFING • SIDING**  
**SISBARRO CONSTRUCTION**  
SPECIALIZING IN:  
• ROOFING • SIDING  
• WINDOWS • ADDITIONS  
"WILL BEAT ANY  
BONAFIDE  
CONTRACT  
BY \$100."  
WE DO IT ALL  
**908-686-9218**

**WINDOWS**  
**MIKE KNAPP CONSTRUCTION CO.**  
Vinyl Replacement Windows  
Roofing • Siding • Carpentry  
Free Estimates Insured  
**908-771-0594**

**BUILDERS**  
**DAVID CRAIG: BUILDER**  
• Restorations • Baths • Kitchens  
• Additions • Decks  
• Remodeling • Built Ins  
Free Estimates  
**(908) 222-1881**

**ELECTRIC**  
**KREDER ELECTRIC**  
Residential • Commercial • Industrial  
PROFESSIONAL SERVICE • OWNER OPERATED  
• 24 Hr. Emergency Service  
FREE ESTIMATE  
**908-464-8980**

**PLUMBING • HEATING**  
**SCOTT E. HUEY'S PLUMBING & HEATING**  
NO JOB TOO BIG OR TOO SMALL  
WILL BEAT MOST  
COMPETITOR'S PRICES  
SPECIALTY IN BATHROOM  
REMODELING  
CALL TODAY FOR DETAILS  
**732-913-7055**  
UNION COUNTY LICENSE #9561

**ROOFING • SIDING**  
**SISBARRO CONSTRUCTION**  
SPECIALIZING IN:  
• ROOFING • SIDING  
• WINDOWS • ADDITIONS  
"WILL BEAT ANY  
BONAFIDE  
CONTRACT  
BY \$100."  
WE DO IT ALL  
**908-686-9218**

**Relax...  
Let Our Advertisers  
Do The Work**



# Sports

## Westfield-Scotch Plains rivalry heats up

By DANIEL MURPHY  
RECORD-PRESS

Scotch Plains-Fanwood High School will look to win back the local bragging rights when they battle a Westfield High School football team which has won the last two meetings between the schools.

Scotch Plains (2-0) has started the season strong, winning their first two games, including last week's 18-15 defeat of Shabazz. Westfield (1-1) got their season off to a shaky start, but rebounded to beat Cranford last week, 20-7, and even their record.



Scotch Plains Head Coach Steve Ciccotelli down played the significance of the rivalry, calling it just another game on a long schedule.

"The next game on your schedule is always the most important game," said Ciccotelli. "We try to play every game like its the last game we're going to play."

Ciccotelli's message got

through to his team as well. Senior captain Dave Herrmann commented that the team will continue to take one game at a time, and not try to get too anxious for Westfield.

"If you get over excited you tend to play bad," said Herrmann. "Its a big game for the school but we're trying to look at it as another game. I think we should beat them, but we aren't going to take it easy either."

Westfield Head Coach Ed Tranchina also downplayed the extent of the rivalry, but said he always enjoys games against neighborhood rivals, and that any plans by the state to eliminate these games isn't a good idea.

"It's a nice neighborhood rivalry. I love these games," said Tranchina. "They've got a great team. We got our work cut out for us."

Westfield senior linebacker and fullback Pat Tuohy is also looking forward to the game.

"Its Scotch Plains, its a big rivalry. We've beaten them two years in a row and we're looking to do it again," he said. "We feel we got something to prove so we might as well do it against Scotch Plains, who's having a good year so far."

In order to be successful, the Blue Devils will have to shut down Scotch Plains' star running back Nathan Jones. Jones rushed for over 160-yards for the second week in a row, and is the catalyst of the Raiders attack. The Westfield defensive line will have to shut down the running holes created by a Scotch Plains offensive line, averaging 250lb.

"We have to stop their ground attack," said Tranchina. "They've got a great ground attack."

Westfield will be the third Wing-T team that Scotch Plains has seen this season. They held Shabazz to less than fifty-yards of total offense in the second half, and shut down Hudson Catholic in its opener. Ciccotelli said he will approach tomorrow afternoon's game the same way he approaches every other, and try to limit the mental mistakes the Raiders made in the first half against Shabazz.

Herrmann believes that it is those mental mistakes which are holding Scotch Plains back from being a great team.

"I think we have a few minor mistakes which are holding us

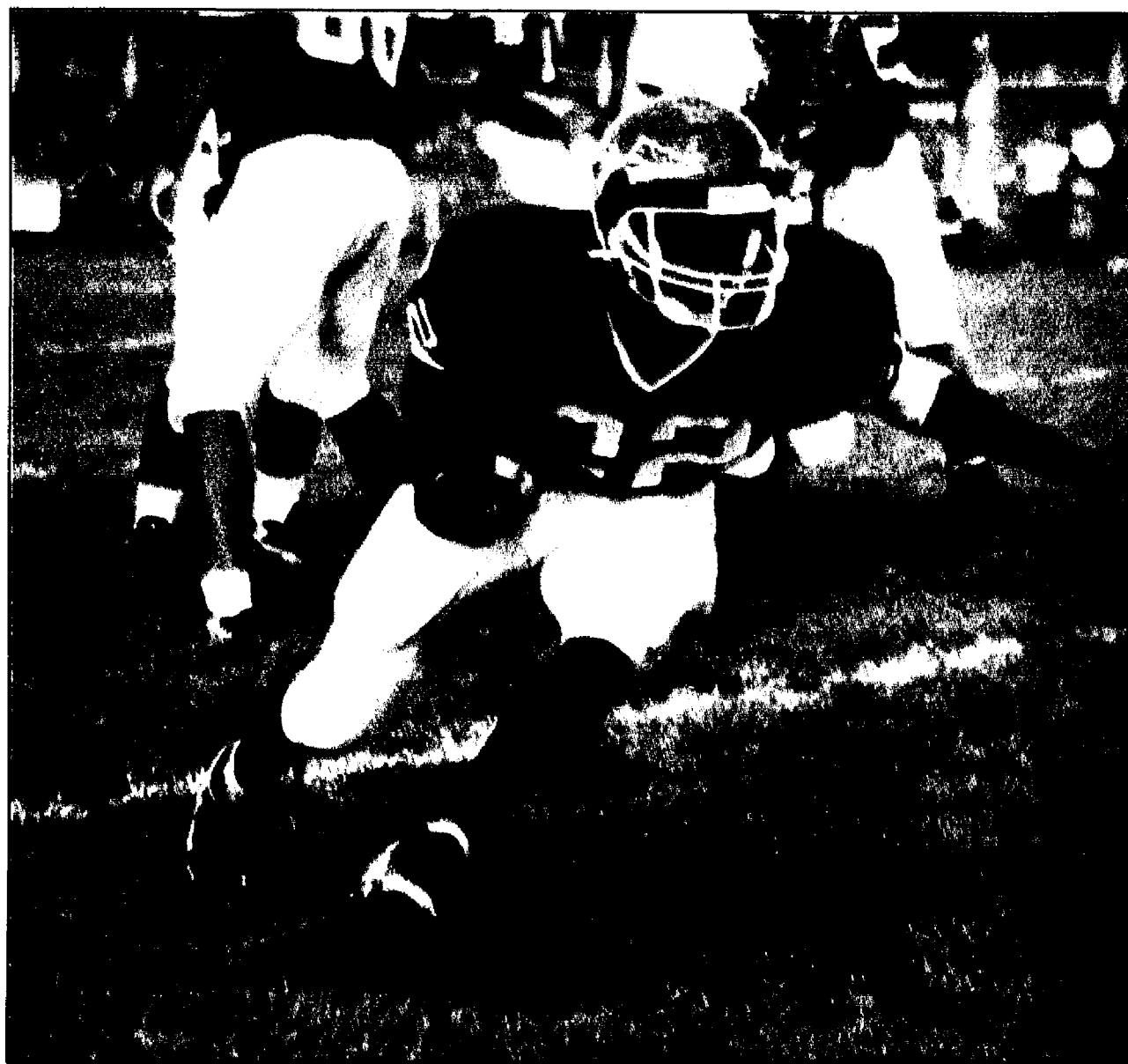

IRON WALTHERS/RECORD-PRESS  
Nathan Jones, who has rushed for over 160 yards in each of the Raiders first two games, will be the main focus of the Westfield defense tomorrow.

back from being a great team," said Herrmann. "Penalties and first game mistakes are what's holding us back."

Tranchina was happy with the way his team rebounded from their opening day loss to Marist, and was able to deal with the loss of starting quarterback Chris Giaccone, who spent the day pacing the sidelines in street clothes due to suspension. Ryan MacDonald filled in nicely for Giaccone, who will be back behind center Saturday for the Blue Devils.

The Blue Devils were looking to raise their level of intensity against Cranford and senior linebacker Mike Ciaciarelli set the

tone early with a huge hit on Cranford's Dan Daly on the games opening kickoff.

"It was a great hit," said Tranchina. "It set tempo for the rest of the day."

The Blue Devils jumped on the Cougars quickly when Pat Tuohy intercepted a pass by Cranford quarterback Bob Sawicki on the opening possession and returned it to the Cranford 25-yard line. Sophomore running back Terrence Jenkins, who ran for 124 yards and three touchdowns on 12 carries, rumbled in from the 2-yard line four plays later, and Westfield grabbed a quick 7-0 lead.

"We did what we had to do to

win," said Tranchina. "We improved, which was good, but we still have a long way to go."

Scotch Plains fell behind Shabazz early when Derrick Foster ran 83-yards on the first play from scrimmage for the touchdown. Scotch Plains answered when Jones ran it in from four yards out with 2:45 remaining in the first quarter.

Shabazz took a 15-6 half-time lead when Jabril Stokes barreled in from the 1-yard line. Scotch Plains took the lead in the third quarter behind a 15-yard run by Jones and a 27-yard kick by Brian Schiller. They added a safety in the fourth quarter for the 18-15 victory.

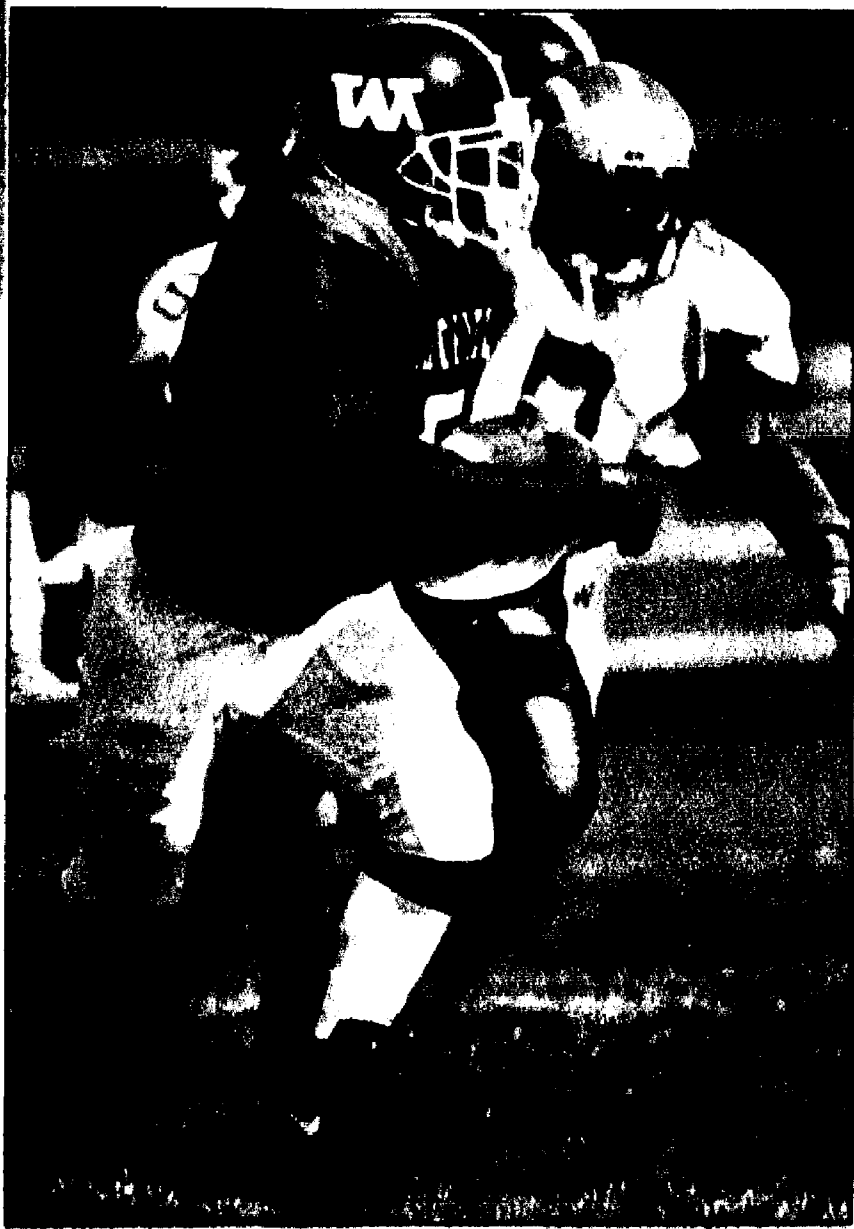

GEORGE PACCIELLO/RECORD-PRESS  
Westfield's Terrence Jenkins hopes to repeat last weeks performance which saw him run for three touchdowns and 124 yards.

## Raiders rolling through competition

By DANIEL MURPHY  
RECORD-PRESS

The Scotch Plains-Fanwood boys soccer team has shaken off several injuries so far this season, and after a 2-1 victory over neighbor and rival Cranford, improved their record to 5-1.

After star goalkeeper Brad Lowyns broke his wrist over the summer, and replacement Rob Bugg broke his leg in the first game, the Raiders have been playing with Pat Meredith in goal. Meredith was originally slated to start on the junior varsity, but was thrown straight into the fire and has so far performed well for Scotch Plains.

Lowyns is slated to come back Oct. 11 and Head Coach To

m Breznitsky is eagerly awaiting his return. He hopes to have Lowyns back in goal when the Raiders battle Ridge Oct. 12, but admits that it may take longer.

"He'd be in there with the cast on if it were up to me," joked Breznitsky. "But we're hoping that he has enough flexibility that he will be able to go."

Breznitsky feels that when Lowyns returns, Scotch Plains will be close to full strength, and any window other teams had at upsetting the Raiders early on will be shut. The Raiders suffered another set back when Mike Franzone suffered a cartilage tear in his knee and will miss at least six weeks. But the return of Lowyns, should be able to sure up the Raiders defense in time for another championship run.

"We'll have a 25-30% improvement the minute he gets back," said Breznitsky. "We will be able to diffuse a lot of things."

Breznitsky is hoping that the presence that Lowyns brings to the field will improve the overall team defense and allow his players to concentrate on other things. Lowyns is someone who takes command on the field and is much more aggressive than Meredith, subsequently the Raiders defense will have to deal with less balls in the box, and can look to create the attack more.

Senior captain Jeff Fiorino is also eagerly anticipating the return of Lowyns. He feels the team has not played up to its capability offensively so far, because they have been

extra concerned about their defense. He feels the return of Lowyns will get them back on the right track.

"We're all looking forward to it," he said of Lowyns return. "It will probably be the turning point of the season."

But Scotch Plains hasn't assembled a 5-1 record on luck alone. The play of Fiorino, Eugene Ferrera, and Mike Zotti has been vital to the team's success, and the performances of freshman Ray DiNizo, and Dwight Simms have impressed Breznitsky.

"They have been our catalyst," said Breznitsky.

Cranford used long passes over the top of the Raiders defense to try to take advantage of the absence of Lowyns.

The Cougars controlled play in the first half and jumped out to a 1-0 lead early when Rob Sands sent a pass that Tom Arthur hammered home.

The Raiders rebounded in the second half when Mike Zotti tied the score in the 52nd minute. Andrew Babiez scored off a cross from Jeff Hensal in the 67th minute to secure the victory.



LARRY MURPHY/RECORD-PRESS  
David Sigmon (left) of Scotch Plains battles Cranford's Tim Mamrak for the ball in the Raiders 2-1 victory over the Cougars on Monday.



GEORGE PACCIELLO/RECORD-PRESS  
Kristen Salmond and the Blue Devils will look to continue putting the ball in the back of the net against Chatham tomorrow.

## WHS girls soccer is off to a quick start

By DANIEL MURPHY  
RECORD-PRESS

With a 7-0 drubbing of Linden on Monday, the Westfield High School girls soccer team improved their record to 3-0-2.

While the Blue Devils are undefeated, Head Coach Pete Giordano was a little disappointed that his team hadn't notched a couple more wins in their belt to this point. He felt Westfield could have beaten Cranford, instead of walking away with a 1-1 tie, but was proud of the way the team fought back and salvaged a tie against a tough East Brunswick squad after falling behind 3-1.

"The girls showed some character," said Giordano. "Their not giving up and constantly playing hard."

At the start of the season Giordano

### Girls Soccer



was concerned about the Blue Devils ability to put the ball in the back of the net and take advantage of their scoring opportunities. But he says so far that hasn't been the problem. His main concern has shifted from offense to defense.

"We're doing all right so far," said Giordano. "I'm not happy with our team defense. We still have some work to do."

Giordano said the defensive let downs have not been entirely the fault of the back line, rather its been a lapse

on the part of the entire team.

"The whole concept of team defense needs to get better. We need to play defense as a unit," said Giordano. "We've been getting back a little late."

The Blue Devils have so far been able to take advantage of their scoring opportunities. During preseason scrimmages Giordano was concerned that the team wasn't looking to finish its opportunities, and wasn't offensive minded enough. But after two weeks, he has been pleased with the play of the offense.

"There getting themselves in good positions, and beating their defenders," said Giordano. "There getting them selves the confidence to put it in. There putting the ball in the back of the net and getting themselves shots. These were the things I was worried about at the beginning and their starting to

do it."

While Giordano said the play of Donna Schaller, Kristin Salmond, Taryn Wyckoff, Leigh Kendrick and Stevie Larson stand out in the mind of Giordano, he says he has been pleased with the play of the entire team.

"I hate to single people out," said Giordano. "Everybody that has played has done the job."

After playing three consecutive overtime games, the Blue Devils have amassed some nagging injuries. While Giordano wouldn't go into specifics, he did say he has been resting some of his players during practices.

"We've got some nagging injuries," he said. "A lot of them are playing through pain, and playing hard. But its no excuse. The kids that get put in have to play and we don't use injuries as an excuse."

## Westfield gymnastics undefeated

The Westfield High School gymnastics team continue its impressive start winning two meets last week and improving their record to 3-0. The Blue Devils defeated Old Bridge 101.05-85.5 and Arthur Johnson 103.5-77.

Leading the way for the Blue Devils against Johnson was Ashley Flood, who competed in all four events tallying a 34.3 score. Lauren Caravello finished first on the uneven bars with a 9.1, and senior Tara Clarke contributed an 8.4 in vaulting in her first appearance of the year for the Blue Devils.

Against Old Bridge Jessica Caravello totaled competed in all four events for 35 points. She finished first in vaulting, balance beam, and the floor exercise. Lauren Caravello finished first on the uneven bars with a 9.35, and Flood finished second on the uneven bars with a 9.0.

**Field Hockey**  
**Morristown 1, Westfield 0**—The Blue Devils fell to 3-2 when Becky Shapiro scored for Morristown with 23:06 remaining in the second half in Morristown.

**Westfield 2, Johnson 0**—On the strength of goals by Paige Corbett and Val Wicks, the Blue Devils defeated Johnson on Saturday.

**Boys Soccer**  
**Westfield 7, Linden 1**—The Blue Devils evened their record at 3-3 with the victory in Linden, Monday. Alex Lau had a goal and two assists, and Erik

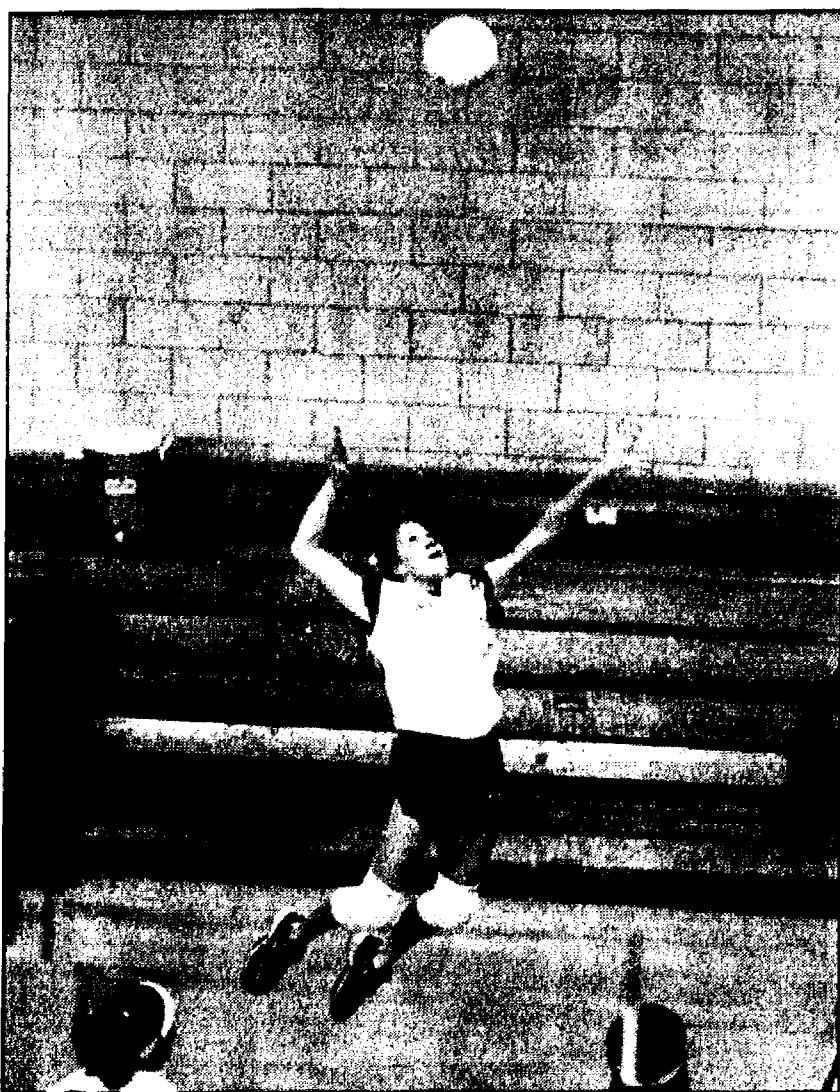

Westfield's Patti Oslislo goes up for the kill against Union Catholic. The Blue Devils fell to the Vikings 2-0.

GEORGE PACCIELLO/RECORD-PRESS

Finne had one goal and one assist.

**Westfield 3, Bridgewater Raritan 1**—Ralph Rapuano led the Blue Devils over Bridgewater-Raritan on Saturday. Rapuano tallied a goal and an assist in the victory.

**Volleyball**

**Cranford 2, Westfield 1**—The Blue Devils dropped a tightly contested match 12-15, 15-11, 15-12. Westfield will compete against some of the top teams in the state in the Livingston Tournament tomorrow, before having a rematch with Cranford on Monday.

## Union Catholic boys soccer earning respect

By DANIEL MURPHY  
RECORD-PRESS

After years of being viewed as an easy game on everybody else's schedule, the Union Catholic boy's soccer team has become a team to be reckoned with in Union County.

In his seventh year as head coach, Joe DeOliveira feels his team has finally reached a level where they will not only be competitive in the tough Mountain Valley Conference, but will make some waves if their opponents continue to look past them.

"Union Catholic has never been known as a soccer school," said DeOliveira. "But we're slowly coming around and turning the program around. For a while we weren't respected. We're no longer an easy game."

The Vikings went to the state tournament last year, posting a better than .500 record, and advanced to the second round of

the Union County Tournament. They will be looking to better those marks this season.

In order to do so, Union Catholic, who had posted a 3-1 record going into this week, will need strong play from their midfield, which DeOliveira says is the strength of the team. Leading the way is senior Mark Hordynsky, an all-state selection last year, Sergio Malaquias, and junior Ryan Price. They will be counted on to control the ball on the ground in the midfield, and set up scoring opportunities for the Union Catholic strikers.

"Our midfield controls the ball and makes excellent passes to our forwards," said DeOliveira. "They make it easy for our forwards."

Looking to capitalize on those opportunities will be senior Andre Tobar, the Vikings leading scorer so far this year, junior Mark DeOliveira, the coaches son and an all-conference selection last sea-

son, and junior Tommy Simpson. Juniors Eric DaRocha and Craig Gorceyca will sure up the defense for Union Catholic. DaRocha will look to score on set plays with his powerful shot, according to DeOliveira.

DeOliveira attributes the recent success and growth of the Union Catholic program to a growing crop of full-time soccer players.

He said he expected to turn the program around immediately after he started, but it wasn't until now that he had the pieces to fit the puzzle.

"I thought I was going to come in and change the whole program, but it takes time and wins," said DeOliveira. "I was teaching soccer, but didn't have the tools to win. Now I have the tools."

Those pieces are beginning to fit together.

They played Arthur L. Johnson yesterday, and square off against Ridge and Rahway next week.

### SPORTSCENE

#### TEDDY ROOSEVELT "ROUGH RUNNERS" ANNUAL 5K RUN

The annual Teddy Roosevelt "Rough Runners" 5K race will take place on Sunday at Roosevelt Intermediate School on Clark Street in Westfield. Registration will be held from 7:30-8:45 a.m. and will cost \$10. Tee-shirts will be available while supplies last.

The course will begin at Roosevelt and continue along the paved slots around the school. The course will end back at Roosevelt and there will be water stations along the way.

For the whole family, there will be a one-mile fun run following the 5K. Registration is free and all participants will get a lollipop.

For more information please contact race directors Michelle Aquino or Lou Corchio at (908) 789-4573.

#### GARWOOD RECREATION BASKETBALL SIGN-UPS

The Garwood Recreation Department is now

taking registrations for the 99/00 basketball season. The deadline for registration is Oct. 2. Registration forms can be picked up at Borough Hall.

The basketball league is for children in the third to eighth grade. The League will include both instructions and games. Anybody interested in coaching, assistant coaching, and/or refereeing please indicate so on a registration form. You do not have to have a child in the program to coach, assist or referee. Any questions call Steve Dunn at 789-0173.

#### CONTACT WE CARE ANNUAL 5K ROAD RACE

Three area residents took first place in their age category in CONTACT We Care's Annual 5K Road Race held in Farwood. Nearly 400 men, women and children participated in the 4th annual event.

CONTACT We Care is the Union County based 24-hour telephone hotline and crisis intervention service offering the gift of listening to residents of Union, Somerset, Middlesex, and Essex Counties.

Geoffrey North of Westfield, 23, came in first, place in the male 20 to 24 category. Cynthia Behn of Westfield, 42, came in first in the female 40 to 44 group, and Marie Sokol of Scotch Plains, 48, won in the 45 to 49 female group.

"We congratulate the many winners in all the different age categories," said Michael Nicholson, executive director. "Each and every individual who ran in CONTACT Road Race is a winner since they took an active role in helping the community by supporting our unique listening service. With the funds raised through this annual event, CONTACT is able to continue to recruit, train, and supervise dedicated volunteers to staff its phone lines."

More than 100 men and women currently volunteer for CONTACT and offer an understanding, compassionate ear to callers who are lonely, under stress or in crisis. For more information about volunteer opportunities, please call 908-889-4140.

# AT HOME

## Need a new roof? Here's how to make that decision

If your home is nearly 20 years old, or it's been a good two decades since it was last shingled, chances are you may need a new roof.

Autumn is a good time to inspect closely and evaluate the condition of your roof. If the roof has deteriorated significantly, you'll have enough time to get your home re-roofed before winter weather arrives.

The Asphalt Roofing Manufacturers Association (ARMA) suggests that consumers look for the following aging/deterioration signs in trying to determine if they need a new roof.

\* Using binoculars, walk around the outside of the house and look for cracked, severely curled or broken shingles. Never walk on a roof, it can be dangerous and may damage the shingles.

\* Check gutters and downspouts for excessive accumulation of the mineral granules that coat the shingles. (It is normal for shingles to lose some of their granules, as an excess amount is applied during shingle manufacture). These granules provide important weather resistance to your roof. Noticeable loss of granules usually signifies roof aging or deterioration.

\* Using a flashlight, inspect your attic space, looking carefully at the underside of the roof deck and rafters for stains or wet spots; both can be signs of leakage.

If you decide it's probably time to re-roof, you'll quickly discover there's a wide variety of products and options available in today's asphalt shingles. According to ARMA, four out of five homes in the United States have asphalt shingles.

For the most part, asphalt shingles remain the number one choice of homeowners because they offer the broadest array of colors, shapes and textures to match most architectural styles at the most affordable price. In addition, asphalt shingles offer a long life expectancy and low maintenance requirements.

For roofing professionals, asphalt shingles are often preferred because they offer good performance in all types of temperatures and are considered the easiest to apply of the standard roofing materials.

In addition, asphalt shingles are available in a variety of classifications that meet specific fire, wind and hail resistance testing standards. For example, all shingles

carry a Class A, B or C fire rating, with Class A providing the highest fire resistance. These fire ratings are defined by nationally recognized standards and tested by independent testing agencies. In addition, many asphalt shingles carry a "wind resistant" label indicating that they've been tested to meet specific high-wind criteria.

Once you decide on the type of roof you're interested in, then color and style questions loom large. ARMA experts recommend that you consider the following basics when trying to decide on a roofing style and color.

\* The color of your roof should harmonize with the color of your home's exterior walls. For example, if you have light gray siding and white trim, choose a roof color in the gray family and avoid brown shades.

\* Stay in keeping with the neighborhood. You'll be happier with a roof that blends into the background rather than one that differs noticeably from the surrounding homes.

\* If you want your home to blend in with the natural environment, pick a roof color that blends together varying shades of browns, grays or greens.

\* A small home may be given added dimension with a light-colored roof to direct the eye upward and create a sense of airiness.

\* Dark roof colors on tall homes or steeply-sloped roofs will help to

recede the roofline visually and seemingly reduce the structure's scale.

To learn more about roofing styles, design color and aesthetics, order the ARMA brochure, OA

Homeowner's Guide to Quality Asphalt Roofing" available for \$1 by writing to the Asphalt Roofing Manufacturers Association, 400 Department, P.O. Box 1532 North Babylon, NY 11703.

# Looking for a fuel oil co.?



Discover what "REEL" personal service is like! If you ever have a problem that is not solved to your satisfaction by our service personnel or office staff, you can speak to either of the owners, Clint or Pete Crane. We will take a personal interest in your problem and be responsible for providing a solution. We not only promise our customers prompt and efficient Service-We Guarantee It!

NOW THAT'S "REEL" SERVICE

Serving Union County since 1925  
Deal directly with the owners, call us today.

## REEL-STRONG fuel co.

# 908-276-0900

549 Lexington Ave., Cranford, N.J.  
www.reel-strong.com

**Your Environmental Headquarters**  
• Vacuums  
• Central Vacuum Systems  
• Sewing Machines  
• Outdoor Power Equipment  
• Janitorial Supplies  
• Air & Water Purification Equipment

SINCE 1956

**THE EARDLY T. PETERSEN COMPANY**

SALES • SERVICE • PARTS  
RESIDENTIAL OR COMMERCIAL

## NO ELECTRICITY. NO PROBLEM

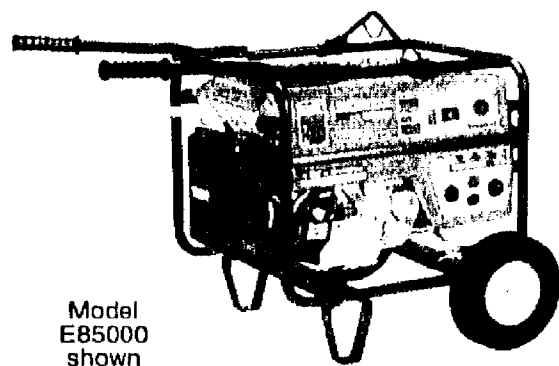

Model E85000 shown

- 5000 watts 120/240V power
- Honda 11hp OHV engine
- G.F.C.I. protected
- Wheel and Hanger Kit standard
- Models from 650 watts to 12,000 watts

**Notice:** Industry-wide problems with generator availability. Act now to ensure ownership!

"For optimum performance and safety, we recommend you read the Owner's Manual before operating your Honda Power Equipment."  
Connection of generators to house power requires transfer device to avoid possible injury to power company personnel. Consult a qualified electrician.  
©1998 American Honda Motor Co., Inc.

**HONDA**  
GENERATORS & PUMPS

www.westfieldnj.com/etpetersen

Old Fashioned Quality and Service  
224 ELMER ST. • WESTFIELD  
908-232-5723  
Closed Wed. and Sun.



## BEST BETS THIS WEEK

### Have 'Time of Your Life' with Hadassah

ELIZABETH — The Cranford/Roselle chapter of Hadassah will hold a fund-raising theater party at the Elizabeth Playhouse, 1100 E. Jersey St., Elizabeth on Oct. 17. Curtain time is 2 p.m. for the production of William Saroyan's *The Time of Your Life*. Curbside parking is available and a parking lot is within short walking distance. Complimentary pastries and coffee will be served during intermission.

The Elizabeth Playhouse is part of the former 19th-century historic Third Presbyterian Church of Elizabeth, which was purchased by Marlow and Karon Ferguson in 1992 in the hopes of building two theaters. The Playhouse is situated in the former chapel of the church and seats 116 people. Work has begun on the other theater, which is in the nave of the church, and will accommodate 300 people when completed.

The Fergusons both love theater, he as a writer and director who has worked off-Broadway and in community theater in New Jersey, and she as a playwright and producer. The couple has been honored for their roles in helping to preserve an historic site.

Tickets are \$12.50 each and may be ordered by calling (908) 889-8853 or (908) 272-6053. Proceeds will be allocated for pediatric cancer research.

### Trailside plans fall workshops

The Trailside Nature and Science Center in Mountainside is offering a variety of workshops for children and their parents this fall. The center's location in the scenic Watchung Reservation provides the perfect outdoor classroom in which to have fun while learning about the environment and the natural world.

Some new workshops are geared toward preschool to fifth grade children and their families.

"Two of Us" is an interactive program for children 3 and 4, accompanied by an adult. It encourages child and adult to discover nature together through exploration, hikes and outdoor activities. Classes are offered 10:30-11:30 a.m. or 1:30-2:30 p.m. Tuesday in October, November and December. Pre-registration is required. Fee is \$4 per person for each class.

A family workshop series from "Dusk to Dark" for children 6 and up, accompanied by an adult, includes a night hike 7 p.m. Wednesday, Oct. 6. Hikers will look and listen for evidence of nocturnal residents who visit Lake Surprise at night. Hikers will gather at the parking lot on W.R. Tracy Drive in the Watchung Reservation. Pre-registration is required. Fee is \$3 per person; bring your own flashlights.

For a fall program brochure, which includes a list of all workshops for children and families as well as special events, call (908) 789-3670 or visit the center at 452 New Providence Road.

## Historic expeditions in October weekend



PHOTOS COURTESY UNION COUNTY DIVISION OF CULTURAL & HERITAGE AFFAIRS  
The Reeves-Reed Arboretum in Summit (above) and the Miller-Cory House Museum in Westfield are two of the sites which will be showcased Oct. 23-24 during "Four Centuries in a Weekend."



Pick any or all of five separate historic theme expeditions as a way to enjoy the 22 house museums, sites and buildings in "Four Centuries in a Weekend ... A Journey Through Union County's History."

Sightseers can select their favorite time period of the past and visit examples of it at their own pace. The free Heritage Festival takes place 10 a.m.-5 p.m. Saturday, Oct. 23 and noon-5 p.m. Sunday, Oct. 24.

"There are five historic themes, and they describe major changes that took place in what is now Union County from colonial times until the early 1920s," said Nicholas P. Scutari, chairman of the Union County Board of Chosen Freeholders. "Everyone can select a cluster of sites to visit or mix and match from all of them."

Choices include: the grand homes of the "Early Aristocracy"; the setting for the dangerous "Revolutionary Frontline" years; modest examples of hard "Farm Life"; the successful undertakings of "Commerce and Industry"; and the grandeur and comfort of the "Victorian Resorts and Suburbs."

For this self-guided journey, free booklets are available. They contain brief descriptions of the sites as well as illustrated maps with all the stops marked.

"The stories of the theme clusters tell four centuries of Union County history," added Freeholder Mary P. Ruotolo, liaison to the Cultural and Heritage Programs Advisory Board. "Because buildings changed to meet new needs and styles, some sites appear in more than one cluster."

Showcased during "Four Centuries in a Weekend" are: the Littell-Lord Farmstead and the Deserted Village of Feltville-Glenside Park in Berkeley Heights; the Dr. William Robinson Plantation in Clark; the Crane-Phillips House in Cranford; the Belcher-Ogden Mansion and Boxwood Hall in Elizabeth; Evergreen Cemetery and Woodruff House/Eaton Store Museum in Hillside; the Deacon Andrew Hetfield House in Mountainside; the Salt Box Museum in New Providence; the Drake House Museum in Plainfield; Merchants and Drovers Tavern in Rahway; the Abraham Clark House in Roselle; the Roselle Park Museum in Roselle Park; the Osborn Cannonball House in Scotch Plains; the Cannon Ball House in Springfield; the Carter House, Reeves-Reed Arboretum and Twin Maples in Summit; the Caldwell Parsonage and Liberty Hall in Union; and the Miller-Cory House Museum in Westfield.

"Four Centuries in a Weekend" is made possible by the Union County Board of Chosen Freeholders and grants from the New Jersey Historical Commission, the New Jersey Division of Travel & Tourism, and the New Jersey Council for the Humanities, a state partner of the National Endowment for the Humanities. Additional support from AAA New Jersey Automobile club has enabled driving routes and laminated county maps to be available at each site.

## Ensemble cast prepares to stage Ludwig's 'Moon Over Buffalo'

WESTFIELD — Naomi Yablonsky, known to local theatergoers for her many past appearances and directing efforts with the Westfield Community Players, has assembled an ensemble cast for Ken Ludwig's comedy smash "Moon Over Buffalo."

The show is set to open 8 p.m. Saturday, Oct. 16. Additional performances are 8 p.m. Friday, Oct. 22 and Nov. 5, 8 p.m. Saturday, Oct. 23, 30 and Nov. 6; and 3 p.m. Sunday, Nov. 7. All shows are at the WCP theater, 1000 North Ave. West.

Rambunctiously funny, this slam-bang farce set in Buffalo in 1953 presents a tired troupe with a repertoire of Noel Coward's "Private Lives" and "Cyrano de Bergerac." While rehearsing, stars Charlotte and George Hay are told Hollywood director Frank Capra is on his way to audition them for starring roles in his upcoming swashbuckler "The Scarlet Pimpernel." Will George be sober enough to appear? Will Charlotte run off with her agent? Will Mr. Capra see anything remotely resembling a play, or will backstage shenanigans, missed entrances and blown cues send him back to Hollywood on the next train?

John and Linda Correll return to the WCP stage as George and Charlotte Hay, the featured actors in this sorry troupe. Linda Guiditta of Westfield is Charlotte's deaf and cantankerous mother. Stanley Kaplan, also of Westfield, is the Hays' agent trying to land everything together.

Mary Kate Cullinan returns to the WCP stage as Rosalind. Matthew Kaplan is Howard, Patti Vidakovic of Cranford is Eileen and Ralph Romeo is Paul.

Admission is \$12. Advance tickets are available at Burgdorf Realty in Westfield or by calling (908) 232-1221. Opening night patrons are invited to stay for the traditional celebration featuring light snacks and coffee in the lobby after the final curtain.

Funding is in part by the New Jersey State Council on the Arts/Department of State through a grant administered by the Union County Division of Cultural and Heritage Affairs.

## Lipizzan Stallions to perform in area

BASKING RIDGE — The world famous Herrmann's Original Royal Lipizzan Stallions of Austria under the direction of Colonel Ottomar Herrmann will return to Lord Stirling Stable, 256 South Maple Avenue in Basking Ridge on Friday, Saturday and Sunday, Oct. 1, 2, and 3. Performances are scheduled for 7 p.m. on Friday; 2 p.m. and 7 p.m. on Saturday; and 1 p.m. and 5 p.m. on Sunday. The 1999 performances of

the Lipizzan are sponsored by the Friends of Lord Stirling Stable and will be their only appearance in central New Jersey this year. Proceeds from the event will benefit Somerset County Park Commission Lord Stirling Stable.

Tickets information is available by e-mail at jano.compupubell.com or by calling toll free at 1-888-662-4177. Advance ticket prices are \$15 for adults and \$10 for children age 6

to 12. Children 5 and under will be admitted free. Tickets are available at the Lord Stirling Stable office at 256 South Maple Ave., Basking Ridge from 9 a.m.-5 p.m. seven days a week and by mail with checks made payable to FISS, P.O. Box 249, Basking Ridge 07920; include self-addressed stamped envelope. Tickets at the door are \$18 for adults and \$13 for children. Seating is limited.

## UCAC film series kicks off with 'The Godfather'

RAHWAY — The Union County Arts Center, Rahway's restored 1928 vaudeville theater, announced the return of its classic film series with the Academy Award winning film, *The Godfather*, on Oct. 13. Tickets are \$3 for the 1 p.m. showing, and \$5 for the 8 p.m. show. For advance tickets call (732) 499-8226. *The Godfather*, Marlon Brando, Al Pacino and James Caan. It was an instant classic and has spawned two sequels, in addition to an entire genre of films.

With an afternoon matinee and a nighttime show, this screening of *The Godfather* is a chance to see the movie as it was meant to be seen — on the big screen.

The film series continues with *Young Frankenstein* on Oct. 29, *From Here to Eternity* on Nov. 10, *It's a Wonderful Life* on Nov. 26, and a holiday festival on Dec. 18 featuring *A Muppet Christmas Carol*, *The Nightmare Before Christmas* and *White Christmas*.

For more information, to purchase tickets, or to receive a schedule of the entire film series, call (732) 499-8226.

The Union County Arts Center, a non-for-profit corporation dedicated to presenting the best in the performing arts, is located in the restored Rahway Theater in downtown Rahway. The Arts Center is handicapped accessible, and listening devices are available to patrons upon request. Major support for the Arts Center and its programs comes from the city of Rahway, Merck & Co., the Board of Freeholders of the County, Comcast Digital Cable of Union, and the Rahway Savings Institution. Tickets may be purchased by phone with a Visa, Mastercard or Discover, or in person at the Irving Street box office. Tickets will also be available online this season through the website at [www.ucac.org](http://www.ucac.org), and through ETM ticket kiosks located in the Menlo Park Mall and Edwards Supermarkets. For more information or ticket availability call the box office at (732) 499-8226, or after 5 p.m. at 1-888-ETM-TIXS.

## Championship rodeo comes to Continental Arena

Oct. 21-23 will mark the first time that America's most honored rodeo, the International Championship Rodeo, will stampede into the Continental Airlines Arena.

The International Championship Rodeo is a big-league, professional rodeo sanctioned for world championship points by the International Pro Rodeo Association (IPRA) headquartered in Oklahoma City, Oklahoma and produced by the award-winning World Classic Productions, Inc. of Nashville, Tenn.

The International Championship Rodeo produces rodeos exclusively indoors, in civic centers and coliseums throughout the United States and Canada.

This rodeo consistently attracts world class athletes in all six world championship events of Bareback Riding, Bronc Riding, Steer Wrestling, Saddle Bronc Riding, Cowgirls Barrel Racing, Calf Roping and Bull Riding.

Much like professional golf, rodeo competitors are independent athletes. Each pays an entry fee for the privilege of competing. Their entry fees (as much as \$500) are added to the prize money to determine the total payoff in each event. Because the cowboys and cowgirls compete only one time over the three days - four performances run at the Meadowlands - these competitors will also be competing at other IPRA-sanctioned rodeos scheduled during the same week. Every dollar won by these professional rodeo athletes represents one world championship point. The more rodeos they attend during the year increases the competitors' chances of taking home not only additional prize money but

championship points as well.

Unlike many professional sports, each performance will feature the six championship events, clown and horse acts, live musical entertainment, camel and ostrich races - but not the same cowboys and cowgirls. Each contestant competes one time only. At the close of the final performance only the top four scores and times turned in during the four performances of competition will receive a share of the prize money.

This rodeo offers something for everyone in the family, including special spotlighted musical production numbers, colorful costumes and the best rodeo acts, trick performing horses, rodeo clowns and live musical entertainment from International and World Finals Rodeo.

Each January, the International Finals Rodeo is held in Oklahoma City. The world's top 15 cowboys and cowgirls (top money winners) compete for the world championship titles in their respective events. Unfortunately, not everyone can just take off to Oklahoma City to see this great rodeo, with the International Championship Rodeo coming to the Meadowlands, the trip to Oklahoma is not necessary.

"After this rodeo's tremendous success at the Nassau Memorial Coliseum on Long Island earlier this year, we are genuinely excited about returning to the northeast and being at the Meadowlands," says Bob Teaff, director of marketing for the rodeo.

The International Championship Rodeo stampedes into the Continental Airlines Arena Oct. 21-23 for four action-packed performances.

Ticket prices are \$18, \$14 and \$10. Tickets for children (ages 12 and younger) are available for select performances. A limited number of VIP seats is available at \$25, no discounts.

Tickets are available at the Continental Airlines Area Box Office and all TicketMaster locations, or to charge by phone, call (201) 507-8900 and in New York, (212) 307-7171. For special group discounts, call (201) 560-4370. For event information, call (201) 935-3900.

## Author McDaniel to sign at book store

CLARK — On Sept. 30 at 7:30 p.m., author Bonnie W. McDaniel will sign copies of *In the Eye of the Storm: A Celebration of Family and the Real Purpose of Home* at Barnes and Noble, 1180 Raritan Road, Clark.

McDaniel offers refreshing insights into the heart, soul, and power of the family. Using both old-fashioned wisdom and practical parenting tips, this book is a perfect tool for anyone, whether they be a child or adult, who is interested in improving the value of their family life. *In the Eye of the Storm* includes essential advice that empowers parents to re-establish the home as a place of stability, peace, and love.

"The answers to today's family problems," said McDaniel, "aren't necessarily found in modern-day theories or ideas, they are perhaps found in our past. We've lost sight of the simple lessons and effective parenting skills used by our grandparents."

McDaniel is a well-known expert on the home and its importance in family life. She is the creator and publisher of *The Art of Good Living Internet Magazine*, as well as a syndicated columnist across Northern Virginia through the Times Community syndicate. She has appeared on the Les Brown Morning radio show, broadcast out of Washington, D.C., and on Fox television in Washington, D.C., and Tampa. In addition, McDaniel was featured in the May 1999 issue of *Essence Magazine* in which *In the Eye of the Storm* was highlighted.

## WESTFIELD Symphony ORCHESTRA

David Wroe  
Music Director & Conductor

### Invitation to the Dance

Saturday, October 9, 1999 • 8 p.m.

Union County Arts Center  
1601 Irving Street, Rahway, NJ



**Zina Schiff, violin**  
"A violinist of luscious high voltage." - The NY Times

Copland *Rodeo, Dance Episodes for Orchestra*  
Nanes *Rhapsody for Violin*  
Sarasate *Zigeunerweisen (Gypsy Dances)*  
Tchaikovsky *Symphony No. 4*

**FOR TICKETS CALL**  
908-232-9400 OR 732-499-8226

#### TICKET OUTLETS •

Cranford - Martin Jewelers  
Rahway - Union County Arts Center  
Scotch Plains - Richard Roberts LTD  
Westfield - Burgdorf Realtors, Lancaster LTD,  
Music Staff, Town Book Store

## "MAGNIFICENT! A TREAT, A GEN! MISS IT AT YOUR PERIL."

BEST NEW MUSICAL 1999 OLIVIER AWARD

## KAT AND THE KINGS

"SENSATIONAL  
performances by a  
fantastically talented cast!  
Great fun!"  
- FINTAN O'TOOLE, DAILY NEWS

"A rollicking  
EXPLOSION OF TALENT  
from supremely  
gifted performers!"  
- JAMES HAMIL, NEW THEATRE



All tickets  
just \$39.  
thru Oct. 31

CALL TELECHARGE 212-947-8844 AND MENTION CODE KXSNW99  
OR BRING THIS AD TO A CORT THEATRE 138 W 48 ST  
AFTER EXPIRES 10-31-99 NOT VALID FOR TUESDAY OR SATURDAY EVENING PERFORMANCES. NOT VALID ON PREVIOUSLY PURCHASED TICKETS OR WITH ANY OTHER OFFER.

# Celtic Fest

## CATHIE RYAN

"CELTIC SUPERSTAR"

Voted *Irish Traditional Female Vocalist of the Year* for two years in a row by the Irish American News in Chicago, Cathie Ryan is America's premiere Irish vocalist. Cathie has a compelling voice of magical purity and beauty. . .  
Formerly of *Cherish the Ladies*

## TABACHE

*Direct from Ireland...* Glenfiddich Fiddle Champions and winners of the All Ireland Finals - "they're brilliant, incredible, and fantastic!"

## WHIRLIGIG

6 piece Celtic band with the virtuosity, precision, and excitement of the great Irish super-groups - playing 20 instruments among them!

Special Guest - Aaron Leone, Acoustic Guitarist

Saturday, November 20, 1999

Tickets: \$30., \$25., \$20.

Showtime: 8PM

Irish gifts and merchandise  
will be available from  
O'Ireland - Irish & Celtic Imports

Special guests:  
Peter Smith's  
World Champion  
Step Dancers

**UNION COUNTY ARTS CENTER**  
1601 Irving St., Rahway, New Jersey  
Box Office: 732-499-8226 or More Info: 732-727-1871



# 'Mostly Goodman' concert showcases small band swing

**WATCHUNG** — "Mostly Goodman," an evening of small band swing music, is booked at the Watchung Arts Center for Oct. 1, starting at 8 p.m. The Jazz Series concert will feature clarinetist Dan Levinson, pianist Mark Shane and drummer Kevin Dorn, all familiar with Benny Goodman's signature pieces, as well as tunes made possible by Artie Shaw and others. Tickets are \$12 and include light intermission refreshments.

The intimate space in Watchung's gallery fills quickly,

so reservations are advised to assure a seat will be waiting. Call (908) 753-0190, leaving a message on the tape outside of the 1 to 4 p.m. office hours. Tickets will be held at the door.

Levinson was asked to lead the band for the major Benny Goodman tribute in January, but illness required him to withdraw. He's back and in top form, so this concert should treat the audience to some of what they would have heard. Levinson, who plays a variety of reed instruments, considers himself "clarinetist first," and

thus is well prepared for the repertoire of the bands of Benny Goodman, Artie Shaw and other Swing Era greats. Levinson is well known on the jazz festival circuit, leading the Roof Garden Jazz Band, which captures the difficult ensemble style of the Original Dixieland Jazz Band.

Mark Shane was the pianist

of choice for both the 50th and 60th anniversary concerts, marking the date of Benny Goodman's historic Carnegie Hall appearance. Two different leaders felt he was best to reprise the Teddy Wilson and Jess Stacy parts. Shane is often "first call" when assembling all-star groups, and has appeared at Watchung many

times during a decade of jazz there.

Kevin Dorn is most often heard as a restrained drummer for groups exploring the early jazz styles, but he has excellent swing credentials as well. Gene Krupa of the Goodman

Band was the quintessential driving Big Band drummer, so filling his shoes is no small matter.

The Watchung Arts Center overlooks the Watchung Circle. Parking is available on site or at nearby municipal lots.

## Hear Klezmer All Stars in Springfield concert

**SPRINGFIELD** — Mary Feinsinger's Klezmer All Stars will perform at the Donald B. Palmer Museum of the Springfield Free Public Library on Oct. 3 at 2 p.m.

The Klezmer All Stars are four outstanding musical artists who combine their talents to present a unique sound in klezmer music, often called "Jewish jazz." The offer a mix of traditional and original klezmer tunes, Yiddish songs, and gypsy, Russian melodies.

Mary Feinsinger, voice and keyboard, co-wrote and performed in last season's off-Broadway Hot Klezmer and was co-founder, vocalist and keyboard artist of the West End Klezmerim. A Julliard graduate in voice, she has sung contemporary classical music, opera, and cabaret. She serves as cantor of the Rossmoor Jewish congregation and teaches at Mannes College of Music.

Margo Leverett, on clarinet, is at the forefront of the new generation of klezmer clarinetists. She has performed original and traditional music for radio, television, dance, theater, and for the concert stage.

Barry Mitterhoff, mandolin, guitar and tenor banjo, is one of New York's foremost performers and instrumental teachers. He has performed with the New York City Ballet orchestra and played the mandolin at a 1999 Metropolitan Opera premiere.

Peter Stan, on accordion, was a member of the West End Klezmerim. Born in Australia into a Rom musical family from

Yugoslavia, he brings the richness of Balkan music to the All Stars.

Funding for this concert has been provided by the A. Leigh Balber Memorial Fund. Balber, a long-time local resident, was active in all library issues. Because of his actions on behalf of the county system and of local libraries in Essex County, the New Jersey State Library Association awarded him its Library Service Award in 1988.

This program is free and open to all with an attendance limit of 120 people. Tickets are available at the circulation desk. The Donald B. Palmer Museum is located in the Springfield Library at 66 Mountain Ave. Call (973) 376-4930.

## Museum accepting exhibit applications

**SPRINGFIELD** — The Donald B. Palmer Museum of the Springfield Public Library is accepting applications for artists who wish to exhibit their work in 2000-2001. Applicants are asked to submit a current resume, 10 slides representative of the work, and a stamped, self-addressed envelope.

Applications will be reviewed by the Museum Committee in November.

The 36x50-foot Palmer Museum was opened at its current site in 1975.

The Palmer Collection was started in 1939 when the library Board of Trustees appropriated \$25 to Springfield resident Donald Palmer to purchase pictures of Springfield. The collection grew to include historical mementos, antique guns, toys, tools, glass and china, etc. Portions of the permanent Palmer Collection are on display throughout the year.

Since 1992, the museum has provided space for the exhibit of art and historical works and for the presentation of cultural programs.

The museum is currently in the second year of a three-year series of concerts sponsored by the Balber family.

Many other events have been made possible through grants from the Union County Department of Cultural and Heritage Affairs.

Over the past year, the museum has exhibited the works of many fine local and regional artists.

Exhibits featured have included photography, sculpture, paintings, handmade dolls, needlepoint and prints.

Applications should be mailed to the Donald B. Palmer Museum of the Springfield Free Public Library, 66 Mountain Ave., Springfield, NJ 07081 no later than Oct. 29.

## LOOKING FOR A BEST FRIEND?

100 Puppies to choose from...

**FREE**

Bag of Dog Food,  
Leash & Collar  
w/any Puppy Purchase

- Dogs Vaccinated, Wormed & Vet Checked
- 6 Month Warranty
- Private Lifetime Training
- 48 Hour House Breaking
- Free Initial Shots
- Layaways

**Choice Puppies Inc.**



Puppies Start

**\$99**

At: **Financing Available**

We'll beat any highway Price!

2 Great Locations & More To Come

**Scotch Plains**  
1985 Rte. 22 West  
908-490-0190



**Rahway**  
Rts 1 & 9 South Bound  
(Next to Dunkin Donuts)  
732-680-0500

Mon.-Fri. 11-8, Sat. & Sun. 11-6

## NEW JERSEY'S OLDEST COMMUNITY THEATER

The Cranford Dramatic Club Children's Theatre Presents...

## PLAID

book by Stuart Ross arrangements by James Raitt

"A hilarious, happy, and harmonious tribute to best of the 1950's"

Fridays, October 8, 15, 22  
Saturdays, October 9, 16, 23  
Curtain 8pm

Call Box Office (908) 276-7611  
Reserved Seating \$15

Now accepting Visa and MasterCard

• Free Lighted On-site Parking

CRANFORD DRAMATIC CLUB'S

**CDC THEATRE**

78 Winans Avenue, Cranford, NJ

## 1 Year Anniversary

# Il Nido

Fine Italian Restaurant

## Elegant Italian Dining

Served In A Serene & Comfortable Environment

• Lounge Area • Executive Lunches

ONLY The Freshest Ingredients Are Used

Each Dish Is Individually Prepared As Ordered!



The Perfect Party Place

Party Room Available (up to 60 people)

For All Occasions...

• Showers • Wedding Rehearsal Dinners  
• Birthdays • Anniversaries • Retirements, Etc.

## OPEN LUNCH

Tuesday-Friday 11:30am-3:00pm

## OPEN DINNER

Tuesday-Thursday 5pm-10pm • Friday & Saturday 5pm-10:30pm  
Sunday 3pm to 9pm

250 Morris Avenue, Springfield

(973) 467-5040 • (973) 467-5048

## Join a family bird walk

CRANFORD — Join experienced birders from the Friends of Lenape Park on Oct. 9 for a family bird walk from 9-11 a.m. Meet near the Watchable Wildlife signboard in the Trap and Skeet parking lot in Lenape Park, located off Kenilworth Boulevard on the Cranford/Kenilworth border. Bring wildlife guides and binoculars.  
The rain date is Oct. 10.

## LIVE MUSIC

Every Friday from 6pm to 10pm

*Aliperti's*  
Italian Cuisine and Catering

Reserve Now  
For Our  
6-Course  
NEW YEARS EVE  
Dinner!



**MATT RAY**  
Pianist from New York City

EARLY BIRD MENU Tuesday-Friday 4pm-6pm

**\$5.00 OFF  
DINNER**

When you purchase a dinner

*Aliperti's*

1189 Raritan Road, Clark  
732-381-2300

Not valid on Saturdays or holidays  
Expires November 20, 1999

**1/2 OFF  
LUNCH**

When you purchase a lunch

*Aliperti's*

1189 Raritan Road, Clark  
732-381-2300

Discount of equal or lesser value  
Expires November 20, 1999

1189 RARITAN ROAD • CLARK 732-381-2300

## Pushcart Players are coming to Cranford

CRANFORD — The Pushcart Players are coming to Livingston Avenue School 1:30 p.m. Tuesday for a presentation of their musical "Wow! What a Century!"

This performance celebrates the millennium with a whirlwind tour of twists and turns in history from 1900-2000. It begins with a look at family life in 1900 and from there becomes a collector's album of significant moments of the 20th century. This story is personalized through portraits of people and events that moved the century forward.

After the show, the cast will stay to discuss the production with the pupils in the audience.

Now in its 25th season, Verona-based Pushcart Players produces theater and "arts in education" programs for young audiences. All of its productions are accompanied by comprehensive study guides for classroom teachers.

For more information, visit [www.pushcartplayers.org](http://www.pushcartplayers.org) or write Pushcart, 197 Bloomfield Ave., Verona, NJ 07044.

**The Gran Centurions**  
presents the comedy of Andre & Cirell  
plus *The Fantasy*

featuring lead singer, *Angelo Uccello*

**Saturday, October 2**

DINNER, DANCING & SHOW - 7:30PM TO 12AM

TICKETS: \$50 includes Tax & Gratuity

Call Joe Pisapia at (732) 382-1664

for Reservations

440 Madison Hill Road, Clark, NJ



The Pushcart Players, including Lisa Brescia, Stephanie Kraus, Harry Christian and Jeffrey Wolf, rehearse a scene from "Wow! What a Century!" The all-new musical review in celebration of the 20th Century is being presented at Livingston Avenue School in Cranford.

## Big Band's concert to be a dance party

The 15-piece King's Road Swing Band would not have been invited back to the Watchung Arts Center's Jazz Series for 10 consecutive seasons if they did not fill the room. In fact, in recent years, demand was so great that a limit on admissions had to be imposed.

King's Road will return to Watchung on Oct. 22 with Nancy Nelson as their featured vocalist. Their "dance party" format provides a recently-refinished dance floor for those who enjoy "active listening" as well as comfortable padded seats for those who just want to soak in some great Big Band tunes. Music starts at 8 p.m.

Tickets are priced at \$15 (\$10 for Arts Center members), including intermission refreshments. To assure seating, send a check to the Watchung Arts Center, 18 Stirling Road, Watchung NJ 07060, and tickets will be returned by mail. An SASE will speed processing.

## Auto Show 2000 set for Oct. 2

Drive in to the new millennium when NJN Publishing hosts "Auto Show 2000" 10 a.m.-4 p.m. Saturday, Oct. 2 at the Downtown Somerville Shopping Center.

More than 15 dealers from throughout central New Jersey will be bringing some of their 2000 cars and trucks for review, rain or shine. Among the models scheduled to be on display are Volkswagen, Ford, Honda, Toyota, Mazda, Dodge, Jeep, Cadillac, Chevrolet, Chrysler-Plymouth, Lincoln-Mercury, Infiniti, Kia, Buick, Pontiac, BMW, Nissan, Hyundai and Acura.

Take advantage of the opportunity to talk to dealer representatives about what is new for 2000 or to discuss how you can take advantage of 1999 left-overs.

Special guest during the afternoon will be Sparky, the mascot of the Somerset Patriots baseball team.

There will also be prize drawings and gift certificates to stores in the Downtown Somerville Shopping Center.

For a preview of the 2000 models, see the special insert of this newspaper Sept. 30/Oct. 1.

# THE SILO PUB SPORTS BAR & GRILL

103 Union Avenue, Union (908) 688-9832

**EVERY FRIDAY  
HAPPY HOUR  
4-7 PM  
FREE BUFFET**

**Join Us For The Official 1999  
NFL Football Season!  
Big Screen TV's For  
Your Enjoyment  
Every Sunday**



**SUNDAYS  
25¢  
JUMBO SHRIMP  
Plus Food Specials**

**EVERY FRIDAY  
Music Mix By...  
"DJ JAMES"**

**PRIVATE PARTY  
ROOM AVAILABLE**

**FREE GIVEAWAYS  
Drink Specials All Night Long**

**MONDAY NIGHT FOOTBALL  
FREE BUFFET**

**THURSDAY'S  
LADIES NIGHT**

## ENTERTAINMENT

Thursday, September 30th  
**"Joy Z"**

Saturday, October 2nd  
**"Bad Attitude"**

Thursday, October 7th  
**"Surreal"**

Saturday, October 9th  
**"Avalanche"**

Thursday, October 14th  
**"Easy Rider & The  
Cruisers"**

Saturday, October 16th  
**"Forward Thrust"**

Thursday, October 21st  
**"Samantha  
SKRIPKO"**

Saturday, October 23rd  
**"Savant"**

Saturday, October 30th  
**"Sabra  
Cadabra"**





"Teardrop," a surrealist painting done in acrylic on canvas, will be part of a special exhibition, "Devereux Deerhaven: The Children's Collection," on display Oct. 5-31 at the Watchung Arts Center, Watchung.

## Art show to spotlight students' paintings

### Devereux Deerhaven exhibit at Watchung Arts Center

**WATCHUNG** Devereux Deerhaven: The Children's Collection, an exhibition of paintings by students at the Devereux Deerhaven residential treatment center in Chester, will be presented from Oct. 5-31 at the Watchung Arts Center on the Watchung Circle, 18 Stirling Rd.

Gallery hours are Monday through Saturday from 1-4 p.m. A gala opening reception will be held on Oct. 10, 1 to 4 p.m., at the Watchung Arts Center.

Students between the ages of 9 and 20 in the Devereux Deerhaven art program painted upwards of 90 acrylics on canvas, all framed, that will be showcased in the Watchung Arts Center exhibit. The paintings, which measure 15-by-30 inches, 18-by-

24 inches and 24-by-30 inches, include landscapes, still lifes, and portraits. The artistic styles range from representational to surrealist, with some folk art influences.

Devereux Deerhaven, located on a 33-acre former country estate in Chester, gives a second chance to troubled girls and young women, aged 5 to 21, most of whom have experienced trauma, abuse, neglect or abandonment in their short lives. The only residential treatment program in the state exclusively for girls, Devereux Deerhaven provides support and guidance to help these girls and young women develop coping skills and personal strength in an atmosphere that nurtures growth and stability.

Besides the art program, Devereux Deerhaven offers music and interpretive dance therapy, academics in an approved private school, pre-vocational training in horticulture/landscaping, child care, maintenance, food service and office skills, and organized team sports.

The non-profit Watchung Arts Center is located in a structure built in 1898, as the original schoolhouse for the village of Watchung.

Renovations in the 1930s added more room.

Today the lower floor houses a small gallery and a studio for the many art classes and children's

art exhibits staged at the Watchung Arts Center.

The upper floor includes a performance space for jazz, folk, classical, vocal and contemporary music concerts.

Theatrical productions are sometimes produced in this space as well.

Both professional and emerging artists perform and exhibit their work at the Watchung Arts Center.

Admission to Devereux Deerhaven: The Children's Collection is by donation.

For further information about Devereux Deerhaven, call (908) 870-4500.

### You'll Leave This Show A Happy Camper!

NEW JERSEY FALL  
**RV SHOW**  
Oct. 1-3

Hours: Fri. 10am-6pm, Sat. 10am-10pm, Sun. 10am-6pm  
Information: 1-800-811-8807 or www.macevents.com



Get in on some great early season savings! See all the newest RVs, trailers, pop-ups, fifth wheels, truck campers and more! Best days of the year!

NJ Convention & Expo Center  
Exit 10 NJ Turnpike, Edison, NJ

**"Amici"**  
RESTAURANT  
ITALIAN CONTINENTAL CUISINE  
WONDERFUL FOOD WITH GREAT ATMOSPHERE

**"PASTA NIGHT"**  
All You Can Eat  
**\$12.95** Includes (1) Coke & (1) Coffee

MONDAY & TUESDAY EVENINGS  
Live Entertainment Friday & Saturday Evenings  
**"JOE'S BAND"**

We Are The Wedding Specialists! PARTY FACILITIES FOR 200 GUESTS  
• WEDDINGS • BIRTHDAYS • ENGAGEMENTS • BIRTHDAYS • ANNIVERSARIES  
Major Credit Cards Accepted • OPEN 7 DAYS  
1700 W. ELIZABETH AVE., LINDEN • 908-862-0020

### Call for your free Heritage Festival booklet

A copy of the free illustrated guide to "Four Centuries in a Weekend...A Journey Through Union County's History" is a phone call away. The event will be held on Oct. 23 from 10 a.m.-6 p.m. and on Oct. 24 from noon-5 p.m.

The handy 32-page booklet has brief stories and engaging photos of the 22 house museums, historic buildings and sites that have joined together for the once-in-a-year Heritage Festival.

A map is included with all the sites marked.

"There is a tremendous selection for visitors," said Nicholas P. Scutari, chairman of the Union County Board of Freeholders.

"Many of the sites also offer special events like re-enactments, music and demonstrations."

The Heritage Festival is made possible by the Freeholders and grants from the New Jersey Historical Commission, the New Jersey Division of Travel and Tourism, and the New Jersey Council on the Humanities, a state partner of the National Endowment for the Humanities.

Additional support from AAA New Jersey Automobile Club has enabled driving routes and laminated county maps to be available at each site.

Showcased during Four Centuries in a Weekend are: the Littell-Lord Farmstead and the Deserted Village of Feltville-Glenside Park in Berkeley Heights; Dr. William Robinson Plantation in Clark; Crane-Philips House in Cranford; Belcher-Ogden Mansion and Boxwood Hall in Elizabeth; Evergreen Cemetery and Woodruff House/Eaton Store Museum in Hillside; Deacon Andrew Hetfield House in Mountainside; The Saltbox Museum in New Providence; Drake House Museum in Plainfield; Merchants and Drovers Tavern in Rahway; Abraham Clark House in Roselle; the Roselle Park Museum in Roselle Park; Osborn Cannonball House in Scotch Plains; the Cannon Ball House in Springfield; Carter House, the Reeves-Reed Arboretum and Twin Maples in Summit; Caldwell Parsonage and Liberty Hall in Union; and Miller-Cory House Museum in Westfield.

For a copy of the Heritage Festival booklet with photos, site descriptions and a map, call the Division of Cultural and Heritage Affairs, 633 Pearl St., Elizabeth, NJ 07202, between 8:30 a.m. and 4:30 p.m., at (908) 558-2550.

NJ Relay users call 800-852-7899.

Copies of the suggested driving routes are also available.

# Tender, Tasty & Tempting



Signature Herb Roasted Prime Rib™ slowly roasted in a garlic, rosemary herb crust for tenderness and flavor and two sweet, succulent lobster tails.



SAVE  
**\$5.00**

On Any Two Adult Dinner Entrees



Coupon valid for \$2.50 off the purchase of any single entree. Not valid on Lunch or Early Evenings menus, or with any other offer. Applicable taxes paid by bearer.

©1999 S&A Restaurant Corp.

Valid Through October 31, 1999

SAVE  
**\$5.00**

On Any Two Adult Dinner Entrees



Coupon valid for \$2.50 off the purchase of any single entree. Not valid on Lunch or Early Evenings menus, or with any other offer. Applicable taxes paid by bearer.

©1999 S&A Restaurant Corp.

Valid Through October 31, 1999

1139 Raritan Road, Clark • 732-396-0440

# Villella's acclaimed Miami City Ballet to make NJPAC debut

The New Jersey Performing Arts Center presents Edward Villella's acclaimed Miami City Ballet (MCB) 8 p.m. Saturday, Oct. 9 and 3 p.m. Sunday, Oct. 10 in Prudential Hall.

The company arrives with two separate programs that include masterworks by the legendary George Balanchine as well as pieces choreographed by Paul Taylor and MCB resi-

dent choreographer Jimmy Gamonet De Los Heros. Tickets are \$12-\$56 and may be purchased by calling 1-888-GO-NJPAC (1-888-466-5722) or at the NJPAC Box Office at One Center Street in downtown Newark.

Miami City Ballet is presented as part of the Aetna-US Healthcare International Dance Series.

For its engagement at NJPAC, the company will perform Balanchine's complete *Jewels* ("Emeralds", "Rubies", "Diamonds") on Oct. 9. This performance will be the first time any company has danced the complete *Jewels* in the northeast other than the New York City Ballet (NYCB). While this ballet was created by Balanchine for the New York City Ballet, Miami City Ballet was the first company outside of NYCB to acquire the rights to perform the full-length ballet, widely regarded as one of Balanchine's supreme achievements.

The company's Oct. 10 program is a mixed repertoire, including Balanchine's "Prodigal Son" and "Glinka Pas de Trois," one of Paul Taylor's most successful ballets, "Arden Court," and "The Big Band

SUPERMEGATROID" by Jimmy Gamonet De Los Heros, set to the swing hits of Benny Goodman and Glenn Miller.

Edward Villella (whose autobiography is titled *Prodigal Son*) did much to popularize the role of the male in dance through the artistry and virility he exhibited during his performance career. He was the first American-born male star of the New York City Ballet, where he was a performer from 1957 through 1975. During his years with NYCB, he originated a variety of roles including *Tarantella*, the "Rubies" section of *Jewels*, and the part of Oberon in "A Midsummer Night's Dream."

Villella literally leapt to stardom in the 1960 revival of Balanchine's *Prodigal Son*, with his powerful and passionate interpretation of the

Prodigal in NYCB's revival of the 1929 masterpiece. Set to a score by Sergei Prokofiev, *Prodigal Son* captured the attention of ballet audiences and confirmed Villella as a star of the ballet stage.

Villella was the first American dancer to perform with the esteemed Royal Danish Ballet, and the only American ever to dance an encore at the Bolshoi Theater in Moscow.

He danced for President Kennedy's inaugural and for President Johnson, Nixon and Ford.

He also branched out as a television producer and director with the PBS series, *Dance in America*, and with an Emmy-winning CBS production of *Harlequinade*.

Villella became the founding artistic director of Miami City Ballet in 1986 and, over the course of the next decade, achieved worldwide acclaim for the company.

In recognition of his achievements, President Clinton presented Villella with the National Medal of Arts. He was a 1997 Kennedy Center Honoree and has been inducted into the Florida Artists Hall of Fame.

With a repertoire of more than 80 ballets (38 of which have been world premieres), including many of George Balanchine's most famous works; the neoclassical work of resident choreographer Jimmy Gamonet De Los Heros; and works by contemporary masters such as Paul Taylor, the acclaimed Miami City Ballet

was described as "the fastest growing and certainly among the most exciting ballet companies in the country" at the 1997 Kennedy Center Honors.

Now entering its 14th season, Miami City Ballet and Artistic Director Edward Villella have become acknowledged forces in the international dance world.

The New Jersey Performing Arts Center (NJPAC), located on the Newark Riverfront near Gateway Center, Newark's Penn Station, and the Ironbound District in downtown Newark, is the first major performing arts center to open in the northeast in more than 30 years and the sixth largest performing arts center in the United States.

Funding has been made possible through a grant from the New Jersey State Council on the Arts/Department of State and funds from the National Endowment for the Arts.



## Al Martino

and the 21 piece Spanish Eyes Orchestra

October 2, 1999

## THE MAGIC SCHOOL BUS

Live on Stage!  
October 30, 1999



This season, buy tickets online at our website or visit

**ETM**  
TICKETS AT THE TOUCH OF A BUTTON  
www.etm.com  
1-888-ETM-TIXS

The Legendary R & B Diva  
**Roberta Flack**  
November 13, 1999

UNION COUNTY ARTS CENTER  
www.ucac.org (732) 499-8226

## You'll Leave This Show A Happy Camper!

NEW JERSEY FALL

**RV SHOW**  
Oct. 1-3  
NJ Convention & Expo Center  
Exit 10 NJ Turnpike, Edison, NJ  
Information 1-800-871-5800 or www.motorvans.com



## Boat Show to feature large craft selections

EDISON — Buoyed by a strong economy and a summer of outstanding fishing, boat dealers throughout the area are reporting strong sales.

The 12th annual New Jersey Fall Boat Show, Oct. 8-10 at the New Jersey Convention and Expo Center, will reflect the fishing boat industry's expansion with displays of more than 250 models.

"It's been a very strong selling season this year and inventory levels are low," said Robert Barone, general manager of D&R Boats, in Green Brook. "We're getting a lot of first-time boat buyers, which we haven't seen in seven or eight years."

Still, consumers will find some of the best deals of the year on fishing boats at the NJ Fall Boat Show as dealers attempt to sell off their 1999 and model inventories before the slow winter season, said Kevin T. McLaughlin, show director.

"The fall show also will offer the first look at many 2000 models, which will be available at special show prices," McLaughlin said.

The show also will feature eight free fishing seminars, presented by *The Fisherman Magazine*, featuring some of the best known anglers and fishing writers from the Jersey Shore and covering topics from inshore saltwater fly fishing tactics to catching deepwater strippers.

"Boat shows are an especially good time to buy a boat," said Gerry McConaghy, sales manager for Irwin Marine Inc., a Bayliner dealer in Red Bank. "There will be incentives from manufacturers and dealers. We offer our own incentives, like free storage and delayed payments, to help make the decision to buy a boat make sense. And, you beat the price increases that come in mid-winter."

McLaughlin said that, in addition to the strong economy, increased emphasis on family values and activities that let families spend more time together also are driving strong fishing boat sales.

"Fishing and boating are super family activities," he said. The show will feature boats and equipment from more than 40 dealers and suppliers, according to McLaughlin, who added that models on display will include everything from aluminum runabouts to offshore/inshore fishing cruisers in the low-30-foot range.

The NJ Fall Boat Show, produced by McLaughlin Associates Corp., Spring Lake, will be open 1-10 p.m. Oct. 8; 10 a.m.-9 p.m. Oct. 9; 11 a.m.-6 p.m. Oct. 10. Admission is \$6 for adults and \$4 for children ages 12-17.

Children under age 12 are admitted free when accompanied by an adult. Senior citizens will receive discount admission of \$4 on the first day of the show.

For additional information, contact McLaughlin Associates at (800) 332-3976 or visit the company's website, www.nucevents.com.

# NOW OPEN



Come See Our NEW Look

PORTUGUESE, SPANISH, AMERICAN CUISINE

Casual, Fine Dining...

at Very Reasonable Prices

Newly Remodelled Inside & Out

Catering On & Off Premises for All Your Special Occasions such as:

- WEDDINGS •
- Rehearsal Dinners • Showers • Birthdays
- Anniversaries • Retirements, etc.

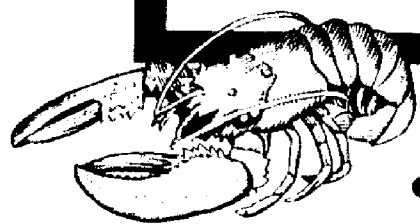

Some of our Famous dishes are:

- Surf 'n Turf • Steak Don Antonio
- Shrimp w/Rice (Spanish Style)
- Stuffed Lobster a Don Antonio or Stuffed Tails
- Grilled Salmon... Plus Much Much More!

Our Entertainment Schedule will be announced in our next ad!

1252 Stuyvesant Ave., Union  
Tel: (908) 687-7020 • Fax (908) 687-7021



# Films in focus: A look at what's at the movies

## Copley News Service

### NEW RELEASES

**"THE ASTRONAUT'S WIFE"** - Johnny Depp is cocky astronaut Spencer Armacost. Spencer is sent up for another shuttle tour, but while working outside the vessel, he and Capt. Streck (Nick Cassavetes) suffer a brief visit from something cold, obscure and scary. They return, inwardly changed. Spencer, seemingly unharmed, declared a hero, takes a lavishly paid aviation job in New York. But blond-muffin wife Jillian (Charlize Theron) starts to detect differences. Some memorable sex leaves her feeling invaded. Soon she is pregnant with twins, while paternal Spencer hovers rather menacingly. With its winky little clips from the classic suds "Penny Serenade," and some scenes that come very close to Hitchcock, this is a fine movie. The expressive, razor-crafted details and moods drill some depth in the generic story. Cast: Johnny Depp, Charlize Theron, Joe Morton, Clea DuVall, Nick Cassavetes, Samantha Eggar, Blair Brown, Donna Murphy. Running time: 1 hour, 51 minutes. (Elliott) Rated R. 3 1/2 stars.

**"CHILL FACTOR"** - The movie's two heroes, played by Skeet Ulrich and Cuba Gooding Jr., come into possession of an extremely nasty chemical weapon that they must keep chilled below 50 degrees, or risk causing many people to die unpleasant deaths. Ulrich is Mason, who happens to be fishing buddies with the town eccentric, a scientist named Dr. Richard Long (David Paymer). The good doctor, 10 years earlier, had presided over a disastrous test of the experimental chemical weapon in which 18 servicemen perished. When Long gets shot at his lab late one night by a vengeful ex-Army officer bent on stealing the chemical for profit, the dying scientist bundles up the stuff and escapes to the diner, where he hands off the package to Mason, instructing him to keep it cool and keep it away from the bad guys. Fortunately, the deliveryman Arlo (Gooding) has shown up with precisely the right getaway vehicle: an ice-cream truck. Cast: Cuba Gooding Jr., Skeet Ulrich, Peter Firth, David Paymer. Running time: 1 hour, 40 minutes. (Hebert) Rated R. 1 1/2 stars.

**"OUTSIDE PROVIDENCE"** - Shawn Hatosy plays the very working-class and (so we first think) not very bright Tim Dunphy. Dad Dunphy is Alec Baldwin. It's 1974, and he is a sort of sub-Kowalski Archie Bunker, very close to an abusive sorehead, yet funny. Dad, not proud of his own lack of education, rigs it that dud student Tim can get away from his beefin', barfin', drinkin', tokin' pals by going to the demanding Cornwell Academy, a strict prep school. Of course, once in, he gets some more beefin', barfin', drinkin', tokin' pals. Tim does, indeed, shape up. He learns to get around A.E. Funderburk (Tim Crowe), the fascist nut who enforces school rules, and he wins the love of an endearing girl (Amy Smart). There is some easy patronizing of the working class in this comedy, and a greater measure of considered if ribbing affection. And Baldwin is so good he deserves a Farrelly Oscar. Call it the Floscar. Cast: Alec Baldwin, Shawn Hatosy, Amy Smart, George Wendt, Richard Jenkins, Tim Crowe, Tommy Bone. Running time: 1 hour, 29 minutes. (Elliott) Rated R. 3 stars.

### RECENT RELEASES

**"THE BLAIR WITCH PROJECT"** - Supposedly a "found" documentary using discovered footage, this enterprising little horror movie follows the 1994 trek of three young filmmakers into deep woods in Maryland. Their goal is to document the local story of the Blair witch, responsible for murders or hauntings or, at least, myths. As teaser intro to the woodland scenes, they interview locals who mention "an old hermit" who was a serial killer, a "crazy woman" and the 19th century tale of "the Coffin Rock massacre." The tiny plot meanders forlornly, resorting to spook touches that were old before the brothers Grimm were born. When the finale involves an old haunted house, it is the climax of a dullard's checklist. Darn, did I simply miss the black cat? Cast: Heather Donahue, Michael Williams, Joshua Leonard. Running time: 1 hour and 27 minutes. (Elliott) Rated R. 1 1/2 stars.

**"BOWFINGER"** - Steve Martin stars as Bobby Bowfinger. He works out of his stucco dump

of a home ("Bowfinger International Productions"), and his new dream in a long line of losers is called "Chubby Rain." It seems to be a sci-fi crime thriller, and its unknowing focus is a very big action star, Kit Ramsey (Eddie Murphy), a macho fireball full of racial paranoia. Murphy is sharp as the fraudulently macho star, hurling insults like bombs, and is often funny again as Ramsey's look-alike, Jiff, a grinning dweeb whom Bowfinger presses into service as a stand-in. Basically, Martin has welded pieces of "Ed Wood" to his "Dirty Rotten Scoundrels." Cast: Steve Martin, Eddie Murphy, Heather Graham, Christine Baranski, Terence Stamp, Adam Alexi-Malle, Robert Downey Jr. Running time: 1 hour, 37 minutes. (Elliott) Rated PG-13. 2 1/2 stars.

**"BROKEDOWN PALACE"** - Darlene (Kate Beckinsale) and Alice (Claire Danes) have been Ohio chums since childhood. Now, after telling their parents that they're topping high school graduation with a trip to Hawaii, they fly to Bangkok, Thailand. The girls fall under the charm spell of a blithe hustler (Daniel Lapaine), who uses them as expendable decoys for his drug smuggling operation. Tossed into a prison after a mild rough-up in jail, the adorables fall into the funk of suddenly chalky lighting and a sepia color scheme. Hardly anyone can aid the fair maidens, sucked into a legal nightmare. The bribes and attempted escape are like fumbled moves by someone who never got a rule book.

The movie is rather inconsequential. Cast: Claire Danes, Kate Beckinsale, Bill Pullman, Lou Diamond Phillips, Jacqueline Kim. Running time: 1 hour, 47 minutes. (Elliott) Rated PG-13. 2 stars.

**"DETROIT ROCK CITY"** - "Detroit Rock City" is centered around four Kiss-obsessed high school guys in a Cleveland band (MyStery) who spend their evenings in a basement performing covers of the face-painted icons' songs. Their every thought and conversation revolves around the upcoming concert in Detroit. But when a religion-crazed mother gets a hold of the tickets, the boys see their dreams go up in flames and are left to fend for themselves. This, of course, leads to some childish, unbelievable ways of getting into the concert. Anyone who walks into the theater in search of deep meaning and life-changing events will be severely disappointed. Once that realization is made, "Detroit Rock City" gets, as they say, groovy. Cast: Edward Furlong, Giuseppe Andrews, James DeBello, Sam Huntington, Natasha Lyonne, Lin Shaye. Running time: 1 hour, 34 minutes. (Garin) Rated R. 2 stars.

**"DICK"** is funnier than Oliver Stone's "Nixon." After all, this is an intentional comedy. Kirsten Dunst is smartly fluffy as Betsy, the yummiest airhead in "Dick." And so is Michelle Williams as her best gal pal, Arlene, living in the Watergate complex in 1972. It is they, on a late-night goof, who affix the tape on the door which leads a flutulent security guard

to call the cops, thus opening the first squirm of Dick Nixon's Live Bait Worm Farm. As usual in these spoofs, Nixon is not merely a klutz. He's Lord Destructo. No sooner has he met the awed girls than he loudly whines to H.R. "Bob" Haldeman (Dave Foley). "All I asked for is a simple bug-ging." Dan Hedaya's Nixon is a shrinking shadow, almost sympathetic when he isn't roaring expletives. About himself, he is clueless. Cast: Kirsten Dunst, Michelle Williams, Dan Hedaya, Jim Breuer, Saul Rubinek, Teri Garr, Dave Foley. Running time: 1 hour, 30 minutes. (Elliott) Rated PG-13. 3 stars.

**"DOG OF FLANDERS"** - "A Dog of Flanders," like "The Iron Giant" this summer and "Madeleine" before, could signal the return of something welcome and overdue: films for kids that are grounded in story, not in merchandising. Heroic duties are split between Nello, the orphaned boy who finds the mistreated dog and becomes his pal, and the kid's artistic hero, no less than the majestic painter of blood-rich flesh and fleshy fabrics, Peter Paul Rubens. Eager to become a painter, which was the dream of his late mother, Nello is befriended by an artist of some stature, acted with earnest humanism by Jon Voight. But first there are snowstorms and poverty and a nasty peddler to endure. This fine movie manages to combine art, pathos, dog love, boy/girl puppy love, grandfatherly advice, a little religion and urgent but modest violence. The firm result is good entertain-

ment. Cast: Jon Voight, Jesse James, Jeremy James Kissner, Jack Warden, Cheryl Ladd, Bruce McGill, Farren Monet. Running time: 1 hour, 33 minutes. (Elliott) Rated PG. 3 stars.

**"DUDLEY DO-RIGHT"** - Everything in "Dudley Do-Right" is delivered in broad strokes. It's a parody of those hokey, one-dimensional early-century dramas featuring the white-hatted hero battling the black-hatted villain, with the innocent damsel as one of the prizes. The germ of a funny movie is here, but writer-director Hugh Wilson clearly doesn't know how to develop it. Cast: Brendan Fraser, Sarah Jessica Parker, Alfred Molina, Eric Idle, Alex Rocco. Rated PG. 1 1/2 stars.

**"IN TOO DEEP"** - Rookie cop Jeffrey Cole (Omar Epps) begs to be sent undercover. He wants to bust up the drug ring masterminded by a smart, slick thug named Dwayne Gittens, a.k.a. "God" (LL Cool J). Cole's clenched-jawed supervisor, Preston (Stanley Tucci), tries to keep a tight rein on Cole, but it doesn't take long before Cole is ... **"MARKED FOR DEATH."** "In Too Deep" sports relatively little violence, but what there is director Michael Rymer badly mis-times. The grand finale, especially, disappoints: That's it? But the film never falls into any kind of rhythm, broken up as it is by Cole's overly long pastoral retreat when he's (temporarily) yanked from the case to fall in love with a Perfect Woman (Nia Long). Of course, we're just marking time before Cole talks his

way back. And before long, there's ... **"NO WAY OUT."** Cast: Omar Epps, LL Cool J, Stanley Tucci, Pam Grier, Nia Long, Hill Harper. Running time: 1 hour, 35 minutes. (Sahn) Rated R. 2 stars. **"THE HAUNTING"** - Hill House is vast, and so Gothic that you expect to find Mary Shelley dancing with Edgar Allen Poe while an entire Wagnerian opera company works its way down the grand staircase. Victorian, robber-baron stone on the outside, it's a splurge of dizzy styles inside, including hidden rooms and trick rooms, plus beds, statues and paintings that come alive morbidly invited to this theme park of luxurious peril is the naive little group of patsies recruited for a study in insomnia, actually an experiment in fear. "The Haunting" is not for kids. On a conceptual level it is, of course, rather childish, but then so is almost every horror movie. Let's call it adolescent with a vividly adult load of design. Enjoying it, you can feel a little foolish, but not a fool. Cast: Liam Neeson, Catherine Zeta-Jones, Lili Taylor, Bruce Dern, Owen Wilson, Virginia Madsen, Marian Seldes. Running time: 1 hour, 42 minutes. (Elliott) Rated PG-13. 3 stars.

**"INSPECTOR GADGET"** - Almost entirely devoid of story, wit, style and character development, the thing is just a platform for effects - gadgets, to be cute about it. The movie is very cute about it, in a way that may entertain kids without challenging them on any level. Eternally boy-

(Continued on page B-10)

# Europa

## Bar & Restaurant

### Finest Portuguese & Spanish Cuisine

**Fresh Fish & Seafood Daily**

**Gift Certificates Available**  
**Ample Parking Facilities**

**Starting in November**  
**PRIVATE PARTY ROOM**  
up to 35 people

**Starting in November**  
**SMOKING & NON-SMOKING SECTION**

**Happy Hour**  
**4 to 7**  
**FREE**  
**Hors d'oeuvres**



Serving Lunch 11:30 am to 3 pm, Dinner 3:00 pm to 10 pm, Friday & Saturday till 11 pm

LISTED BELOW ARE OUR LUNCH & DINNER MENUS

LUNCH MENU		Aperitivos - Appetizers		Carnes - Meats	
<b>Peixe e Mariscos - Fish &amp; Seafood</b>		<i>Amijoas a Portuguesa</i> Clams with sausage in onion and tomato sauce		<i>Camaraos Enchilados</i> Shrimp in hot tomato, pepper, and onion sauce	
<i>Mariscada em Salsa Verde</i> Shellfish casserole cooked in a green sauce	10.95	<i>Amijoas em Molho Verde</i> Clams in a green sauce	7.25	<i>Camaraos em Molho Verde</i> Shrimp in green sauce	13.95
<i>Paelha Valenciana</i> Shellfish, chicken, sausage with rice	10.95	<i>Camaraos a Guilho</i> Shrimp in garlic sauce	7.50	<i>Camaraos Panado</i> Breaded fried shrimp	13.95
<i>Paelha Marinheira</i> Shellfish in saffron rice	10.95	<i>Camaraos a Malaganha</i> Shrimp with garlic and roasted peppers	8.00	<i>Filet de Lingua a Vasca</i> Fillet of sole with shrimp, clams and mussels	13.50
<i>Filet de Lingua a Vasca</i> Fillet of sole with shrimp, clams and mussels	9.50	<i>Chourico Assado</i> Broiled smoked sausage	7.25	<i>Salmao a Provençal</i> Salmon in a lemon & wine sauce, with fried tomato and anchovies	14.95
<i>Salmao Grelhado</i> Grilled Salmon	8.95	<i>Mexilhao a Marinheira</i> Mussels in marinara sauce	6.50	<i>Bacalhau a Joao do Porto</i> Grilled codfish with black olives, olive oil, garlic and boiled egg slices	13.25
<i>Camaraos em Salsa Verde</i> Shrimp in green sauce	8.50	<i>Cogumelos a Guilho</i> Mushrooms in garlic sauce	7.50	<b>Carnes - Meats</b>	
<i>Camaraos Enchilados</i> Shrimp in hot tomato, pepper, and onion sauce	8.50	<b>Sopas - Soups</b>		<i>Bife a Europa</i> Steak Europa style	14.95
<i>Camaraos a Guilho</i> Shrimp in garlic sauce	8.50	<i>Sopa a Alentejana</i> Soup Alentejo style	2.50	<i>Bife da Vazas Grelhado</i> Grilled boneless sirloin steak	13.95
<b>Carnes - Meats</b>		<i>Sopa do Dia</i> Soup du Jour	2.00	<i>Entrecote a Bordaleza</i> Boneless sirloin steak with shallots in a red wine and brandy sauce	14.95
<i>Frango a Guilho</i> Chicken in garlic sauce	7.95	<b>Mariscos e Peixe - Seafood</b>		<i>Caril de Frango a Oriental</i> Chicken curry oriental style	11.50
<i>Filet de Frango em Molho de Vinho Branco</i> Chicken breast sautéed in white wine sauce	8.00	<i>Paelha Valenciana</i> Shellfish, chicken and sausage casserole	15.95	<i>Frango a Guilho</i> Chicken in garlic sauce	10.95
<i>Costeletas de Porco com molho de Alho</i> Pork chops in garlic sauce	7.96	<i>Paelha Marinheira</i> Shellfish in saffron rice casserole	15.95	<i>Filetes de Frango Marsala</i> Chicken breast in Marsala wine	11.50
<i>Escalopes de Vitela com Cogumelos</i> Veal cutlets in a mushroom sauce	8.95	<i>Mariscada a Europa</i> Shellfish casserole Europa style	15.95	<i>Medallitas de Vitela ao Barolo</i> Veal cutlets prepared in a sherry and brandy sauce	13.95
		<i>Mariscada em Salsa Verde</i> Shellfish casserole in a green sauce	15.95	<i>Escalopes de Vitela a Coruñesa</i> Veal cutlets prepared in a sherry and brandy sauce	13.95
		<i>Lagosta a Europa</i> Lobster with shrimp, clams, mussels Fra Diablo over linguine	16.95	<i>Costeletas de Porco a Salsicheiro</i> Pork chops with capers and pickles in a light tomato sauce	11.95

625 Westfield Ave • Elizabeth, NJ 07208 • Tel: (908) 355-2233 • Fax: (908) 355-4418

# Films in focus

(Continued from page B-9)

ish Matthew Broderick stars as security guard John Brown. Chipper as a puppy in clover, he gets smashed up in one of his attempts at bravery, then rebuilt as an androidal Swiss Army knife called Inspector Gadget. Brown has a teen-perk niece (Michelle Trachtenberg), a darling "scientist" as his girl-pal (Joely Fisher), and a big villain to fight. The mad genius and Brown rush through the barely contrived plot, flashing gizmos and violence at each other.

Cast: Matthew Broderick, Rupert Everett, Joely Fisher, Michelle Trachtenberg, Dabney Coleman, Rene Auberjonois, Cheri Oteri. Running time: 1 hour, 15 minutes. (Elliott) Rated PG. 1 1/2 stars.

"IRON GIANT" - "The Iron Man," it is about a kid named Hogarth in a small Maine town. He finds a robot from outer space, more than industrially sized and hiding in the woods (hard to hide when you're about 40 feet tall and flatten trees with your tonnage). People panic as the "monster," who wants to be accepted, is pushed by federal security officer Kent Mansley into showing its inner, military hardware (awesome stuff, with death-ray shots based on 1953's "The War of the Worlds"). The violence flows from the story rather than squashing it, and there is a resonatingly fairly compelling anti-gun message. "The Iron Giant" has the art and heart to

be special. Don't wait for the video. Go for the dessert right now.

Voices: Jennifer Aniston, Harry Connick Jr., Vin Diesel, James Gammon, Cloris Leachman, John Mahoney, M. Emmet Walsh. Running time: 1 hour, 23 minutes. (Elliott) Rated PG. 3 1/2 stars.

"MICKEY BLUE EYES" - Hugh Grant, as Michael Felgate, exquisitely English gavel man at a posh New York auction house, falls in love with luscious Gina (Jeanne Tripplehorn), then still wants to marry her after discovering she's the daughter of a mobster, Frank Vitale (James Caan). One of the hoods does huge, godawful paintings. Though Michael assures Gina that he will avoid any mob tainting, he soon finds himself auctioning the terrible art, part of a money-laundering scheme and also an ego vent for the top don (Burt Young). Fumbling Michael becomes a murder suspect, with FBI men and hoods chasing him around town. It ain't major comedy, but kicking the movie hard is sillier than the movie itself.

Cast: Hugh Grant, James Caan, Jeanne Tripplehorn, Burt Young, James Fox, Joe Viterelli. Running time: 1 hour, 45 minutes. (Elliott) Rated PG-13. 2 1/2 stars.

"MYSTERY MEN" - Greg Kinnear is Capt. Amazing, a futuristic action hero more interested in his product tie-ins

than in foiling villains. Anyway, in his clunky boyish but sporty style, he has already vanquished the lot, including the meanest, Casanova Frankenstein (Geoffrey Rush). Of course, Casanova must gain parole, so that Amazing can be abducted by him, deep into the creepster's castle. Next, a squad of superhero wannabes challenge the cackling lord of evil. Maybe the best is infallibly wired Janeane Garofalo as The Bowler, a caped cupcake who flips K.O. stingers and hurls a lethal bowling ball. The gags have a fast fade. For all its zeal, the hipsterism is dated, a truth that thuds home in the line, "You bet your sweet bippy."

Cast: Ben Stiller, Janeane Garofalo, Greg Kinnear, William H. Macy, Paul Reubens, Wes Studi, Hank Azaria, Tom Waits, Claire Forlani, Lena Olin. Running time: Two hours. (Elliott) Rated PG-13. 2 stars.

"THE RUNAWAY BRIDE" - Julia Roberts plays Maggie, who keeps spoiling her own weddings. Three times the pretty Marylander has gone to the altar and then fled, once on horseback. Wind of the bizarre serial of nuptial mishaps breezes to New York, where USA Today columnist Ike Graham (Richard Gere) is desperate for some copy. He takes the story down at a bar and whips out a column, only later to be fired once USA Today discovers that Maggie jilted just three men instead of the seven reported by Ike. Down but not out, Ike zips to Hale, Md. In the perfect town, where Norman Rockwell and Frank Capra must be spiritual mayors,

Maggie is much liked, yet is also a running joke. The story is a sustained giggle. Nothing to it, really, but Ike showing up, taking a few rebuffs, charming the ladies, winning over Maggie by the pure and simple grace of his Gereness.

Cast: Julia Roberts, Richard Gere, Joan Cusack, Laurie Metcalf, Hector Elizondo, Christopher Meloni, Paul Dooley. Running time: 1 hour, 55 minutes. (Elliott) Rated PG. 3 stars.

"THE SIXTH SENSE" has Bruce Willis as Dr. Malcolm Crowe. The devoted child psychologist has just been given an award by the city when, in front of his wife (Olivia Williams), he is gut-shot by a former patient who thinks Crowe failed him. Only months later, Crowe is walking around as if not physically marred by such a drastic wound, but the patient's suicide has left him at loose ends, unsure of his vocation and with his marriage falling apart. Crowe gets a chance for recovery and redemption with the case of a strange boy, Cole (Haley Joel Osment). The kid is bright, lonely and haunted by visions - ghosts who spook him, but pathetically, as if asking his help. Skillfully crafted and made with pensive regard for the nuances of fear, "The Sixth Sense" is never quite stupid, but it does seem stupefied.

Cast: Bruce Willis, Toni Collette, Haley Joel Osment, Olivia Williams. Running time: 1 hour, 55 minutes. (Elliott) Rated PG-13. 2 stars.

"TEACHING MRS. TINGLE" - As the title figure in

"Teaching Mrs. Tingle," Helen Mirren exhibits what literature pros call "motiveless malignancy," for she is the brazen, nasty definition of the word witch. In her history classes at Grandsboro High, Mrs. Tingle teaches by a refined and proven dialectic: vicious dissing. Leigh Ann (Katie Holmes) and Jo Lynn (Marisa Coughlan), both hopelessly involved with cool "rebel" Luke (Barry Watson), manage with him to corner Tingle in her witch's castle of a house.

The premise is the old youth fantasy: Wouldn't it be great to gain control of your most hated teacher, and watch him/her squirm?

The plot turns very silly as the students try to figure how to wiggle out of their illegal situation, while savoring the sadistic options.

Cast: Helen Mirren, Katie Holmes, Marisa Coughlan, Barry Watson, Molly Ringwald, Michael McKean, Jeffrey Tambor. Running time: 1 hour, 33 minutes. (Elliott) Rated PG-13. 2 stars.

"THE THIRTEENTH WARRIOR" - It must have been a little tough on Antonio Banderas - not exactly a Pee-wee Herman among stars - to be the least macho of the manly warriors in "The Thirteenth Warrior." He shapes up, of course, despite being an Arab among Norsemen, and having the least amount of hair.

Ibn (Banderas) is sent from Baghdad in heroic times, a sort of ambassador without portfolio.

He wanders through Slavic lands and becomes the 13th warrior, joining the dozen hairy

fellas as they return home to save their terrified families. Director John McTiernan's film, from Michael Crichton's "Eaters of the Dead," is silly, scary, bashingly violent. And often quite entertaining, not for the "Emma" crowd.

Cast: Antonio Banderas, Dennis Storhoi, Omar Sharif, Vladimir Kulich. Running time: 1 hour, 43 minutes. (Elliott) R. 2 1/2 stars.

"THE THOMAS CROWN AFFAIR" - The new version stars Pierce Brosnan and Rene Russo. It is a swift, deluxe and enjoyable escape. Brosnan is Crown, a buccaneer of big-money mischief in New York. He has a secret gallery of stolen masterworks. Crown wants something new - a precious Monet oil, which, at the start of story, lures his hired gang of Euro-crooks to the Metropolitan Museum of Art. But the best fun and Crown's surprise is the tag on the heist - the insurance investigator, Catherine Banning (Rene Russo).

She can challenge and checkmate Crown in smart moves, snappy lines and corkscrews of chicanery. Catherine oozes beautifully into Crown's home, bed, plane, glider, cars, favorite restaurants and gorgeous Caribbean getaway.

"The Thomas Crown Affair" has a delightful affair with the audience.

Cast: Pierce Brosnan, Rene Russo, Denis Leary, Ben Gazzara, Faye Dunaway. Running time: 1 hour, 54 minutes. (Elliott) Rated R. 3 stars.

## RATINGS

4 STARS - Excellent.  
3 STARS - Worthy.  
2 STARS - Mixed.  
1 STAR - Poor.  
0 - Forget It.  
NR - Not Rated.

Capsules compiled from movie reviews written by David Elliott, film critic for The San Diego Union-Tribune, and other staff writers.

# Why Travel Abroad To Find European Elegance and Charm

## Snuffy's

Is the answer & it's nearby!  
Combining UNBELIEVABLE Prices  
with European Taste & Flavor.

## Super Lunches

Cup of Soup.....1.50  
3 Shrimp or Clams...2.50  
**Chicken**  
Grilled Chicken Sandwich...6.45  
with French Fries  
Chicken Morocco .....8.45  
over Angel Hair  
Hawaiian Chicken .....8.45  
with Rice  
BBQ Chicken Sandwich ....7.45  
with French Fries

## Pork

BBQ Rack of  
Baby Back Ribs.....7.95  
Broiled Pork Chop .....7.95

## Dinners...

3 Shrimp or Clams...2.50  
Cup of Soup...1.50  
**Chicken**  
Grilled Chicken .....10.95  
Almond Amaretto Chicken...12.45  
Chicken Francaise .....12.45  
Chicken & Shrimp .....12.45  
Imperial  
**Seafood**  
Broiled Salmon .....10.95  
Salmon & Stuffed .....14.95  
Shrimp Combo  
Seafood Fra Diavolo ....15.95

Ocean Treasure Seafood Platter  
Whole Steamed Lobster with Shrimp, Scallops, Clams  
and Mussels in a Garlic Wine Sauce. M. AMORE PRICE.  
**Fresh Pasta**  
Linguini w/Clams .....9.95  
Cavatelli & Broccoli .....9.95  
Chateaubriand & Chicken Marsala Combo - 16.95  
All Dinners include Deluxe Salad Bar

Monday - Saturday 12 pm to 4 pm  
HOUSE BRAND DRINKS..... 1.95  
APPETIZER BAR  
& CUP OF SOUP....4.95  
Salad Bar Not Included W/ Sandwiches

## Beef

Chopped Steak .....7.45  
Served with Onion Rings  
#5 Small N.Y. Steak .....10.95

## Omelettes

Italian Omelette .....6.45  
Green Peppers, Onions and Sausage  
Omelette .....5.95  
Choice of Two Items:  
Broccoli • Cheese • Onion • Peppers  
Mushrooms • Ham • Tomatoes • Sausage

## Fresh Milk-Fed Veal

Veal Parmigiana.....13.95  
with Linguini  
Veal Marsala or Piccata ..12.95

## Western Choice Beef

#1 Sizzling T-Bone.....14.95  
Queen Size Prime Rib ....13.95  
Jr. Filet Mignon.....13.95  
#5 Sirloin Steak.....12.45  
Chopped Steak .....9.95

## Pork

BBQ Rack of  
Baby Back Ribs .....11.95  
Combination BBQ Ribs &  
BBQ Chicken Breast .....11.95

## Seeing Is Believing

## Specialties

Turkey or Roast Beef Club..6.45  
Philadelphia Steak.....6.45  
with Onions, Peppers and Cheese  
Fish Filet Sandwich.....6.45  
Grilled Cheese .....5.45  
with Bacon and Tomatoes  
Roast Beef Dip .....5.45  
Corned Beef &  
Pastrami Reuben .....5.45  
Cheeseburger Deluxe .....6.45

## Seafood

Broiled Scallops  
or Flounder.....10.95  
Flounder Francaise .....11.45

## Ocean Treasure Seafood Platter

Whole Steamed  
Lobster with  
Shrimp, Scallops,  
Clams, and  
Mussels, in  
a Garlic  
Wine  
Sauce

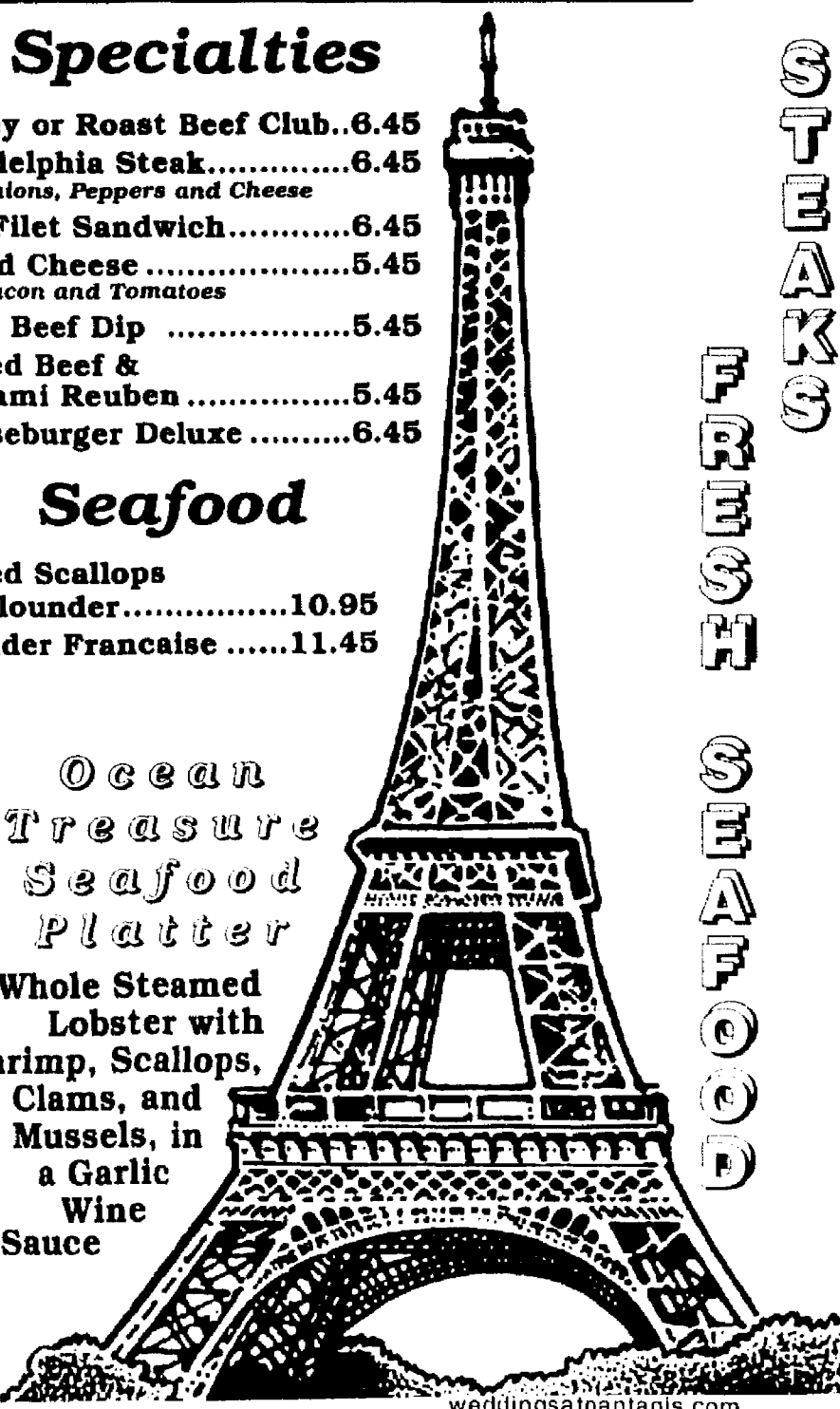

Park & Mountain Ave. (off Rt. 22) • Scotch Plains • (908) 322-7726

## Nabisco seeks art for annual edible show

The Nabisco Gallery in East Hanover wants imaginative buildings, objects (or whatever an artist dreams up) made of Nabisco products for its holiday show.

Nabisco is calling young and old alike to submit their candy, confectionery, cracker and cookie creations to the annual Edible Architecture exhibit. Prizes will be offered for the best food creations.

Use imagination and five or more Nabisco products to fashion a creation for the company's annual holiday competition. Make it early and spray it with polyurethane.

Send Nabisco a photograph(s) of the creation by Nov. 4, 1999.

An exhibit of the top 25 or so of these appetizing works of art will be featured in the Nabisco Gallery in East Hanover during the holiday season, Dec. 6-Jan. 5, 2000, the gallery's most visited time of year.

Entries must not exceed 22 inches long by 22 inches wide by 34 inches high.

At least five different Nabisco products must be used, including products such as: Oreos, Chips Ahoy!, Newtons, Ritz, Premium, Wheat Thins, Life Savers, and Milk-Bones. There are thousands of Nabisco products to choose from, so finding five "building materials" should be as easy as Easy Cheese and as quick as a snap-ginger, of course.

Prizes will be awarded in three divisions: one for adults with prizes of \$500, \$300, and \$100, a second division for families working together, and a third division for young people (18 and under) and youth groups.

Both of these last two divisions will be awarded Nabisco cookies and snacks as the prizes.

To have work considered, submit no more than five color photographs to:

Art Advisor, Nabisco Gallery, 100 DeForest Ave., East Hanover, NJ 07936.

For more details or a complete list of Nabisco products, call (973) 603-4425.



## HAPPY BIRTHDAY

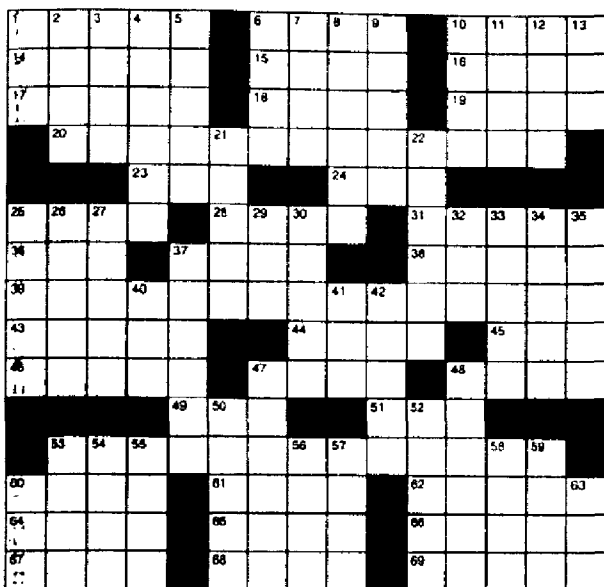

## ACROSS

- 1 A Miller born on July 4  
6 Wedding milieu  
10 Totter  
14 Worship  
15 A Simon born on July 4  
16 Bombardier  
17 Kentucky campus  
18 Camp abode  
19 Move out of place  
20 Songwriter born on July 4  
23 Weedy grass  
24 Prefix with cycle  
25 Quarry  
28 Carter of "Gimme a Break"  
31 Oil city  
36 Punch liquor  
37 Rod  
38 C.P. and Hank  
39 Columnist born on July 4  
43 Postpone  
44 Dana of "Easy Street"  
45 Scotsman's no  
46 — a customer  
47 Banjo's resting place

## DOWN

- 1 Fairy queen  
2 March 15, e.g.  
3 Wrongful act  
4 Like a horror show  
5 "It takes a — livin'..."  
6 Feed the kitty  
7 Hammer part  
8 Wicked  
9 Pianist/singer John  
10 Tranquility  
11 — Stanley Gardner  
12 Kuwait bigwig  
13 Race segment  
21 Asian capital  
22 Waits on the sidelines

- 48 Mainz Mr.  
49 Luau garland  
51 Gambling cube  
53 Controversial TV host born on July 4  
60 Yearn  
61 Swenson of "Benson"  
62 Miss Scarlett  
64 In a bit  
65 Actress Garr  
66 Fit for a king  
67 Sail support  
68 Gave a once-over  
69 Irish poet

By Wanda Perry

COPLEY NEWS SERVICE

**ARIES (March 21 - April 19):** An offer from a partner sounds too good to be true. Check out all the facts very carefully before signing on. Combining joint funds will be the biggest issue.

**TAURUS (April 20 - May 20):** Travel for work is probable. An important assignment develops suddenly, so be prepared to pack and run. The possibility of growth exists within your personal realm.

**GEMINI (May 21 - June 21):** Pay attention to your feelings. You can be very glib or easily misled in the affairs of the heart. A speculative experiment turns out better than expected.

**CANCER (June 22 - July 22):** Emotional best describes your mood this week. Honor and

acknowledge the sensitive side of your personality. Family matters must be handled with loving care.

**LEO (July 23 - Aug. 22):** Mental work takes precedence over physical activities. Be sure to organize your time and space to eliminate stress. Go through those old files or piles and clean them out.

**VIRGO (Aug. 23 - Sept. 22):** Keep a close watch on your finances. It pays to know where each and every penny goes these days. Try playing a kinder and gentler role with children or younger siblings.

**LIBRA (Sept. 23 - Oct. 23):** Tie up some loose ends on a personal project. It's time to move on to a new phase of development. Plan to sacrifice your immediate goals for long-term achievement.

**SCORPIO (Oct. 24 - Nov. 21):** This is an excellent period for rest and preparation. Bide your time in the shadows while the circumstances of change whirl around you. Your day in the sun is soon to come.

**SAGITTARIUS (Nov. 22 - Dec. 21):** Enjoy a positive advantage over the toughest competitors. A trine to your ruling planet this week brings a lot of luck your way. Make the most of timely opportunities.

**CAPRICORN (Dec. 22 - Jan. 19):** Give career pursuits your utmost attention and top priority in your busy and hurried life. This is a great time for getting ahead professionally. Make all of your dreams come true.

**AQUARIUS (Jan. 20 - Feb. 18):** You are seen as a know-it-all in intellectual or educational circles. Share the wisdom of your experiences with friends and loved ones. Earn the trust of a

Sagittarius.

**PISCES (Feb. 19 - March 20):** Keep your feet on the ground and your eyes on the bottom line while on a shopping spree this week. Avoid getting carried away on a whim of false promises or unsavory deals.

If your birthday is this week, expansion and optimism are your key words for the coming year. On your climb to the top, don't overlook any small details or important contributors to your life experiences. Explore intense and exciting avenues of thought and don't settle for any surface meanings or explanations. Expect, demand and accept nothing but the truth from loved ones. Also born this week: Toni Braxton, Brett Favre, Jesse Jackson, Clive Barker, Elisabeth Shue and Scott Bakula.

(c) Copley News Service

## NJ Gay Men's Chorus to perform at First Unitarian Society

PLAINFIELD — The New Jersey Gay Men's Chorus will perform in concert at the First Unitarian Society, 724 Park Ave., Plainfield on Oct. 10 at 4 p.m. Tickets are \$12 in advance, \$15 at the door.

The chorus is drawing from communities in New Jersey and Eastern Pennsylvania. The ensemble

was established in 1991 by Dr. J.A. Kawsarsky. They have appeared in New Jersey, Pennsylvania, New York and Maryland, and have been awarded grants from the New Jersey Area Council-Mercer County for five consecutive years.

Tickets are to the Oct. 10 concert may be obtained at: Swain Galleries, 703 Watchung Ave.,

Plainfield, (908) 756-1707; Plainfield Music Store, 1210 North Ave., Plainfield, (908) 754-3718;

Michael Perry, (908) 561-2678; or First Unitarian Society, 724 Park Ave., Plainfield, (908) 756-0750.

## MAPLEWOOD PSYCHIC



- ◆ Psychic Tarot Card Readings
- ◆ All Readings Private and Confidential
- ◆ Advice on Love, Money, Peace of Mind, Relationships

Call for appointment at 973-275-1659  
Mention this ad for a discount

# Dining & Catering

A Guide To Great Food & Catering



**Voted Area's Top "Steakhouse"**  
Home of 24 oz Great Steaks

**\$11.95**  
24 oz. NY Sirloin Steak  
24 oz. Delmonico Steak

- Terrific Steaks • Fantastic Burgers
- Fresh Fish • Unbeatable Sandwiches
- Cold Beer • Wine List

**Best Value For Your Money**

Happy Hour at our Party Room  
b/w \$1.00 Mug  
b/w Price Apps and Gift Certificate

**Alexus**  
STEAKHOUSE AND TAVERN  
1230 Rt. 22 N., Suite 101, Springfield, NJ 07081  
908-233-4300

**INTERNATIONAL HOUSE OF PANCAKES**

465 N. Broad St. • Elizabeth • 908-351-8833

**KIDS EAT FREE**  
Every Evening After 4pm  
(see store for details)

**FREE DELIVERY**  
7 Days a Week 8:30 am to 8:00pm

We Serve The Best Breakfast in Town All Day Long

**ALL YOU CAN EAT!**

**Yankee Buffet & Bar**  
2660 Morris Ave., Union (Across from Shop Rite)  
Chinese & American Cuisine

- Over 80 Items Daily
- Crazy Cocktail Lounge • Extensive Take Out Menu
- Single Table Discount
- Elegant Banquet Room for Parties up to 250

908-688-8816

**Café Repetti NIGHT OUT**  
CASUAL DINING • REGIONAL ITALIAN CUISINE  
Wide Selection Of Italian Specialties

- Affordable Prices • Comfortable Casual Atmosphere
- OVER 30 PASTAS •

572 Boulevard, Kenilworth • 908-276-7775  
7251 Rt. 202/206, Bridgewater • 908-658-3000

## Dim Sum II

Offers Excellent Food At Reasonable Prices

Dim Sum II Chinese Restaurant  
17 Eastman St. (on Route 28)  
Cranford (five doors from the Cranford Theater)  
(908) 653-0288  
Fax: (908) 653-1288  
Hours: Mon-Thurs., 11 a.m.-10 p.m.  
Fri.-Sat., 11 a.m.-11 p.m.  
Major credit cards accepted  
Free delivery (minimum order \$10)

New summer specials at Dim Sum II are now available! Stop in and try one of the following:

1. Crystal Skin Wonton Salad (shrimp, pork, vegetable, peanut butter, little spicy and warm) \$4.95
2. Chicken & String Bean Salad (fresh string beans, white meat chicken, garlic and scallions, little spicy) \$5.95
3. Chicken & Shrimp Salad (fresh shrimp and white meat chicken with diced vegetables) \$10.50
4. Spicy Fun See Noodle Salad (cellophane noodles, carrots, cucumber, bean sprouts) \$4.95
5. Honey-Pineapple Beef (crispy shredded beef, pineapple, red pepper) \$10.50
6. Fish with Cantonese Style (steamed fish fillet, tomato, egg white, green peas, black mushrooms) \$10.50
7. Seafood with Spinach (jumbo shrimp, crabmeat, scallops and spinach) \$12.50

There is also a huge selection of other delicious entrees!

The Hot Spot Dining Team experienced three of these outstanding delicacies, namely #2, #3 and #5. We can only hope that our readers take advantage and enjoy cuisine that is interestingly different and totally delicious. This is not ordinary Chinese food. There are Chinese restaurants on every block, but if you want the "best"—it's...Dim Sum II!!!

P.S. The Honey-Pineapple Beef (#5) is "really awesome!"

And don't forget to ask about catering for all occasions!

**DIM SUM**  
CHINESE RESTAURANT  
17 Eastman Street, (on Rt. 28)  
Cranford, NJ 07016  
• Five doors from the Cranford Theater

Ask for our coupon for all occasions

**FREE DELIVERY**  
(min. \$10.00)

Tel.: (908) 653-0288

**10% off**  
With Coupon  
(Not valid with other offers & holidays)  
(Exp. 10/31/99)

**GREAT STEAKS NO BULL**  
**SCOTT'S**

1/2 lb. Char Broiled Burgers

**24 OZ. STEAK \$11.95**

24 oz. Sirloin Steak \$11.95  
24 oz. Delmonico Steak \$11.95  
Smothered Sirloin Steak \$11.95  
Scotty's Sizzling Steak \$11.95  
20 oz. Porterhouse Steak \$11.95  
20 oz. Prime Rib \$11.95

Fresh Seasoned Daily • Over Stuffed Sandwiches

Private Party Room Available • up to 125

**(973) 376-3840**  
595 Morris Avenue, Springfield, NJ 07081

**BIG STASH'S**  
We Are Celebrating Our 40th Year

Daily Lunch and Dinner Specials  
Steaks • Seafood • Chops • Famous Sandwiches  
Open 7 Days A Week

1020 S. Wood Avenue, Linden, N.J.  
(one block off I-95 at I-195)  
Newly Remodeled Banquet Rooms 862-6455

Catering For All Occasions • On Premise Catering Available

For A Snack - A Sandwich - A Feast  
~ OPEN 24 HOURS ~

**BETTY LIND DINER**

Steaks • Chops  
Seafood • Salad Bar  
Businessman's Luncheons  
1932 East St. Georges Ave., Linden  
925-2777  
Across from Warranaco Park

**COUPON**  
**10% OFF**  
With This Coupon  
(Not valid with other offers & holidays)  
(Exp. 10/31/99)

**Aunt Val's**  
Country Bake Shoppe

16 South Ave.  
Garfield, N.J. 07037  
Homemade Assortment  
Breads  
(908) 242-9001

**First Time in New Jersey!**

**INTERNATIONAL CHAMPIONSHIP RODEO**

Action-Packed Entertainment!

A WORLD CLASSIC Production

THE SONS OF TENNESSEE

**OCTOBER 21-22-23**

TICKET PRICES \$18 - \$14 - \$10  
KIDS (12 and Under) 1/2 Price Friday at 7:30 P.M. and Saturday at 2:00 P.M.  
Limited VIP Seats Available for each performance at \$25 each (no discounts).  
Children over 12 months must have a ticket. No double discounts.

Opening Night, Thursday at 7:30 P.M. All Seats \$5 off  
"FAMILY BARGAIN NIGHT"

~ Friday 7:30 P.M. • Saturday 2:00 & 7:30 P.M. ~

GET TICKETS NOW! Continental Airlines Arena box office and all Ticketmaster outlets or online: www.ticketmaster.com  
Group Sales (201) 460-4370 Event Info. (201) 935-3900 or www.meadowlands.com

CHARGE BY PHONE  
(201) 507-8900  
or (212) 307-7171

**Continental Airlines Arena**

Call: **ESTELLE** to  
Advertise in this section • 732-396-4334

Tickets may be subject to a service charge. The Maximum resale premium in accordance with New Jersey State Law is 20% of the ticket price, or \$3.00, whichever is greater.



## WOMEN SEEKING MEN

Call 1-900-454-2259  
\$1.99 per min.

### FOREVER YOUNG

34 yr old, white, divorced, retired professional, Jewish female, 60s, 5'1", 125 lbs, red hair, blue eyes, loves dancing, long drives, theater, sports. She is anxious to meet a warm, wonderful, healthy male, 60-70, for a good cordial, lasting relationship. BOX 12422

### LEVEL WITH ME

I am a 34 yr old, 5'4", humorous, honest, college educated, single, professional female, 60s, 5'1", 125 lbs, red hair, blue eyes, loves dancing, long drives, theater, sports. She is anxious to meet a warm, wonderful, healthy male, 60-70, for a good cordial, lasting relationship. BOX 12422

### 1 ON 1 RELATIONSHIP

34 yr old, white, divorced, retired professional, Jewish female, 60s, 5'1", 125 lbs, red hair, blue eyes, loves dancing, long drives, theater, sports. She is anxious to meet a warm, wonderful, healthy male, 60-70, for a good cordial, lasting relationship. BOX 12422

### MAKE IT LAST

I am an attractive, professional, white female, mid 40s, 5'4", 125 lbs, red hair, blue eyes, loves dancing, long drives, theater, sports. She is anxious to meet a warm, wonderful, healthy male, 60-70, for a good cordial, lasting relationship. BOX 12422

### SOMETHING IN COMMON?

I am a 21 yr old, female with blonde hair and blue eyes. Enjoys clubbing, country music and line dancing. Looking for a male with similar interests. BOX 12944

### HI HARLEY MAN

I am a divorced, white female, 63 yr old, 5'1", 115 lbs, with red hair. Enjoys the outdoors, flea markets, antiques, weekend getaways, music, movies and harleys. Seeks a single, fun loving, white male, 40 to 55, 5'9" plus, who loves life for friendship and a possible relationship. BOX 33329

### GREEN EYES LOOKING

Blonde hair with red highlights, slim and considered attractive female. Looking for a gentleman in his early 40s who would be nice, looking for a serious, honest with a good sense of humor. Make a U turn, call my box number. Now is the time for us. BOX 33329

### ALLURING/INTELLIGENT

29 yr old, single white female, with long dark hair, 5'7", slender, very attractive, active, outgoing, enjoys dancing, humors and social drinker. Looking for a single, fun loving, white male, 40 to 55, 5'9" plus, who loves life for friendship and a possible relationship. BOX 33329

### A SANDWICH COFFEE

And You Thoughtful, emotionally good natured, tall, Jewish lady, 53-62, who can listen, laugh would like to share feelings and a good sense of humor. Please call. BOX 33329

### SEARCHING A SOULMATE

Single Native American female, 22 yr old, white, looking for her soul mate, a single white male, 22 to 37, with similar interests, including candle light dinners, sports, movies and quiet evenings together. Friends to possible relationship. BOX 33329

### SIM FEMALE

Single white female, young 50, 118 lbs, attractive, with good sense of humor. Seeking an older, single, 55 to share love, laughter and happiness. Middlesex county. BOX 33341

### BRIGHTEN UP MY WORLD

Divorced white mother of two, 40, 5'7", height and weight proportionate, to smoker and independent. Enjoys movies, Mexican food, outdoor activities and is looking for a male for casual dating. If interested, please call my box number. BOX 33341

### MY VERY BEST FRIEND

White, widowed female, 67, petite, intelligent, active and romantic. Seeking a single male who is very best friend, 60 to 70, who is intelligent, stable, monogamous, non-smoker and has a good sense of humor and a sense of adventure. BOX 33341

### TWO THOUSAND

Divorced, white female, dark hair and eyes, nice figure, great smile and personality. In search of a single, white male, 50 to 57, clean shaven, hopefully to spend New Year's Eve together. BOX 33341

### NEXT TO GOODNESS

Here is a Christian lady, blonde hair, blue eyes who enjoys walks, dancing but most of all, loves listening to Christian music and spending time with the Lord. Seeking a single, Christian male, 48-58, with same interests. BOX 12484

### STOCKS, BONDS, OR...

MEET FUNNY, warm, appealing, corporate professional, professional, Jewish lady, enjoys the arts, antiquing, dining, some sports, travel, etc. Wishing to meet a good natured, single, 50-60, called Jewish female, 52 to 62, 5'10" plus. Shall we share camaraderie, giggles, and possibly the future? BOX 33341

### CUTE AND SASSY

Single white female, 38, Scorpio, brown eyes and dirty blonde hair, 5'10", enjoys going to the beach, camping, traveling, and socializing. Looking for someone with same interests, honest, romantic, good sense of humor, and emotionally secure. 30 to 44. Friendship, first possible relationship. BOX 33341

### SEEKS MR. WONDERFUL

Divorced, single, white, professional female, 40s, 5'6", with blonde hair, seeking a single, professional male, 40 to 55, who likes the outdoors, Atlantic City, the beach and more for companionship, leading to a relationship. BOX 33341

### SEEKING A GENTLEMAN

Attractive, caring and fun loving, Indian, divorced female, 38 plus is seeking long term relationship with a romantic, handsome, healthy, confident, wise, decent, white single male, 35-42, 5'9" plus and medium build. Who enjoys music, culture and poetry. BOX 33341

### DO YOU EXIST?

41 yr old, divorced, white female, seeking warm, honest, caring male, single, white, 40 to 55, who is a good father, must be good with children and family oriented. Only the sincere need respond. BOX 33341

### OLDER MEN WANTED

Pretty, cute, intelligent, young female who's interests include dancing, dining, music, clothes and laughing, is seeking a male, 25 to 40, for a total relationship. BOX 33341

### KID AT HEART

Young mom, bright blue eyes, long flowing blonde hair, outgoing personality who enjoys going to the movies, sports and dancing and fishing. Looking for professional, divorced or single white male, 30 to 40 who likes children and has similar interests. BOX 33329

### DREAMS ARE MADE OF...

Young looking, professional single, white female, 49, 5'4", 115 lbs, attractive, with blonde hair and green eyes. Seeking a handsome, romantic, healthy, professional, white male, 50 to 60, a hopeless romantic type who knows how to treat a lady and is ready to share a loving and romantic evening. BOX 11577

### CIRCLE MY AD

27 yr old, slim, attractive, Hispanic female, non-smoker, enjoys dancing, dining, movies, comedy clubs, the beach and more. In search of a single, white, professional male, 25 to 35 who enjoys similar interests for casual dating. BOX 11518

### I WANT TO HUG YOU

I'm a divorced white female, 52, brown hair and blue eyes. I enjoy music, comedy, movies, dancing and fishing. Looking for a single, white male, 40 to 50 who enjoys similar interests as me. BOX 11434

## LOVE TO HEAR FROM U

Attractive, retired, petite, 5'2", easy going, Italian female with brown hair and eyes, non-smoker, non-drinker, good health. Enjoys dancing, dining, music, theater, movies, walks, good conversations and quiet evenings at home. Looking for a male, 60 to 70, in good shape, educated, honest, financially secure with same interests. BOX 10512

## I NEED YOUR COMPANY

Young looking and active, attractive, single, white female, 40 to 44, with blonde hair and blue eyes who will try anything once. Seeking a non-smoking, single, white male, 40 to 50, for companionship leading into a possible long term relationship. BOX 42293

## SHOW ME LOVE

Very cute, 28 yr old, fit, figured woman, great sense of humor, sweet, sensitive, loves animals. Seeking a professional, non-smoker, single, white male, 30 to 40, who is easy going and financially secure. AND NOT afraid to show emotions. BOX 11349

## LOVE IS IN THE AIR

Single, sensitive, active, caring, loving, attractive, white female, 40 to 44, with blonde hair and blue eyes who will try anything once. Seeking a non-smoking, single, white male, 40 to 50, for companionship leading into a possible long term relationship. BOX 13224

## GORGEOUS EYES

Full head of hair, romantic at heart, sense of humor, nice personality, non-smoker, over 6'3", 30 to 44, and good looking is this suburban, brown eyed, 5'3", 127 lb, desirable, secure, honest, widowed female's ideal man! Boasting, healthy, active, cooking and jogging are my past times. Interested? Call BOX 40713

## COMPLETE MY LIFE

Retired, widowed, looking for a single gentleman who can laugh easily, non-smoker, who is easy going and has a zest for life. BOX 13299

## DO YOU HOLD THE KEY?

43 yr old, divorced, mother of three, who enjoys variety of interests. Looking for a single male, 40 to 50, who is easy going and financially secure for interests for fun, friendship and possible relationship. BOX 36383

## SUGAR AND SPICE

Young at heart, family oriented, sincere, sensitive, loyal, honest, caring, humorous, outgoing, white, professional female, 38, is seeking a single, white, professional male, 38 to 42, with similar attributes. BOX 32722

## LOOKING AT THE RIGHT

Want. Very attractive, sweet, 50 ish but look 40, 5'7", financially stable, single, white female, 50, with blonde hair and blue eyes, who will try anything once. Seeking a single, white male, 40 to 50, who is easy going and financially secure for interests for fun, friendship and possible relationship. BOX 36383

## WARM EMBRACES

Retired, widowed, looking for a single gentleman who can laugh easily, non-smoker, who is easy going and has a zest for life. BOX 13299

## NATIONAL TREASURE

Refreshingly and warm, appealing, professional lady who favors a good natured, single, white male, 30 to 40, who is easy going and financially secure for interests for fun, friendship and possible relationship. BOX 36383

## TREAT ME RIGHT

21 yr old, 5'10", single female, with brown hair and eyes. Looking for a male, 23 to 26, who enjoys having fun, movies, dinners and dancing. BOX 36383

## LIGHT UP MY LIFE

24 yr old, single white female, looking for a single male for fun, friendship and possible relationship. BOX 34320

## LAUGH WITH ME

What a funny guy, 28 yr old, white, tall, fit, single, 5'10", 175 lbs, like, outgoing. Seeking a professional, non-smoker, single male, who is easy going, financially secure, unmarried, sensitive but knows how to show emotion, for fun and friendship. BOX 35223

## LA VIDA LOCA

18 yr old, Hispanic female, college student, dark hair, brown hair and light brown eyes. Seeking a single white male, 20 to 29, who has never been married, has no dependents, is easy going, and is a good person. Looking for a single, white male, 20 to 29, who has never been married, has no dependents, is easy going, and is a good person. BOX 34372

## FRIENDS FIRST

I'm a 22 yr old, Italian female who enjoys movies, dancing, dining, etc. I'm interested in a romantic and faithful man. BOX 37161

## COME FIND ME

White female, non-smoker, professional, intelligent, 58 yrs old, blonde hair, brown eyes, 5'7", 130 lbs. Likes beaches, scuba, flea markets, traveling, sparking conversations, book, gardening and cooking. Looking for a single, white male, 50 to 60, who is easy going and financially secure for interests for fun, friendship and possible relationship. BOX 32646

## FOREVER SUMMER

52 yr old, 5'7", attractive, white, professional female who enjoys the outdoors, dining, dancing, etc. Seeking a single, white male, 50 to 59, for a possible long term relationship. BOX 34318

## LOOKING FOR LOVE

29 yr old, 5'7", attractive, white, professional female who enjoys the outdoors, dining, dancing, etc. Seeking a single, white male, 50 to 59, for a possible long term relationship. BOX 34318

## TIED OF GAMES

32 yr old, single, white, professional female, 5'3", 125 lbs, blonde hair, blue eyes, who enjoys dancing, dining, etc. Seeking a single, white male, 30 to 40, who is easy going and financially secure for interests for fun, friendship and possible relationship. BOX 33315

## NURSE SEKS FRIEND

Single, white, professional female, 31, non-smoker, brown hair and eyes, 5'7", 125 lbs, blonde hair, blue eyes, who enjoys dancing, dining, etc. Seeking a single, white male, 30 to 40, who is easy going and financially secure for interests for fun, friendship and possible relationship. BOX 33315

## SPIRITUAL COMPANION

I am a very attractive, 50 yr old, Italian female, seeking a spiritual, Italian gentleman, 55 to 65, for friendship and companionship. You should be able to duplicate my life. BOX 33315

## ARE YOU THE ONE?

25 yr old, 5'7", attractive, single female, who enjoys movies, dining, etc. Seeking a single, white male, 30 to 40, who is easy going and financially secure for interests for fun, friendship and possible relationship. BOX 33315

## WANTED SPECIAL MAN

Single female, 45, blonde hair, blue eyes, who enjoys dancing, dining, etc. Seeking a single, white male, 40 to 50, who is easy going and financially secure for interests for fun, friendship and possible relationship. BOX 33315

## LOST IN LOVE

Tall, slightly tan looking, single white female, 40, 5'7", 125 lbs, blonde hair, blue eyes, who enjoys dancing, dining, etc. Seeking a single, white male, 40 to 50, who is easy going and financially secure for interests for fun, friendship and possible relationship. BOX 33315

## LET'S CONNECT

I'm a 35 yr old, attractive, divorced female, 5'2", 120 lbs, with brown hair and eyes. Seeking a single, white male, 30 to 40, who is easy going and financially secure for interests for fun, friendship and possible relationship. BOX 33315

## TOUGH OF CLASS

On the scene, attractive, single, white female, 40, 5'7", 125 lbs, blonde hair, blue eyes, who enjoys dancing, dining, etc. Seeking a single, white male, 40 to 50, who is easy going and financially secure for interests for fun, friendship and possible relationship. BOX 33315

## LOOKING FOR FRIEND

Slender, attractive, single, white female, 40, 5'7", 125 lbs, blonde hair, blue eyes, who enjoys dancing, dining, etc. Seeking a single, white male, 40 to 50, who is easy going and financially secure for interests for fun, friendship and possible relationship. BOX 33315

## R U THIS GUY? CALL

Petite and attractive divorced woman who for fun I am a 5'11", 130 lb, blonde hair, blue eyes, who enjoys dancing, dining, etc. Seeking a single, white male, 40 to 50, who is easy going and financially secure for interests for fun, friendship and possible relationship. BOX 33315

## TOUCH OF CLASS

Just the single thing, an attractive, single, white female, 40, 5'7", 125 lbs, blonde hair, blue eyes, who enjoys dancing, dining, etc. Seeking a single, white male, 40 to 50, who is easy going and financially secure for interests for fun, friendship and possible relationship. BOX 33315

## LOOKING FOR LOVE

22 yr old, single, good looking, great oriented, romantic, Native American female, who enjoys candlelight dinners, sports, dancing and animals. Seeking a single, white male, 22 to 27, with similar interests. Monmouth County. BOX 33034

## DID YOU KNOW THAT...

I'm looking for a friend first who likes me for who I am. I am a 5'11", 130 lb, blonde hair, blue eyes, who enjoys dancing, dining, etc. Seeking a single, white male, 40 to 50, who is easy going and financially secure for interests for fun, friendship and possible relationship. BOX 33034

## ESPECIALLY LIKE...

Just the single thing, an attractive, single, white female, 40, 5'7", 125 lbs, blonde hair, blue eyes, who enjoys dancing, dining, etc. Seeking a single, white male, 40 to 50, who is easy going and financially secure for interests for fun, friendship and possible relationship. BOX 33034

## SOULMATE WANTED

50 yr old, single, white female, 5'7", 125 lbs, blonde hair, blue eyes, who enjoys dancing, dining, etc. Seeking a single, white male, 50 to 60, who is easy going and financially secure for interests for fun, friendship and possible relationship. BOX 33034



# Union County Place

Call 1-900-454-2259 to respond  
(\$1.99 per min., 18 years or older) Touch-Tone and Rotary Phones

Respond to Ads using your Visa/Mastercard 1-888-785-6700

\* NEW! FASTER CREDIT APPROVAL! Touch-Tone and Rotary Phones

MAN FOR ALL SEASONS

Widowed, professional, white, full figured, European woman of a certain age in search of a compassionate man over 58, who has eclectic tastes and dreams. BOX 33384

## WARM EMBRACES

I'm an attractive, single, Jewish female, 30, with long brown hair and green eyes. I enjoy music, comedies, movies, computers. I'm seeking an easy going, affectionate, professional, Christian or Jewish male. BOX 36343

## NATIONAL TREASURE

Refreshingly and warm, appealing, professional lady who favors a good natured, single, white male, 30 to 40, who is easy going and financially secure for interests for fun, friendship and possible relationship. BOX 36383

## TREAT ME RIGHT

21 yr old, 5'10", single female, with brown hair and eyes. Looking for a male, 23 to 26, who enjoys having fun, movies, dinners and dancing. BOX 36383

## LIGHT UP MY LIFE

24 yr old, single white female, looking for a single male for fun, friendship and possible relationship. BOX 34320

## LAUGH WITH ME

What a funny guy, 28 yr old, white, tall, fit, single, 5'10", 175 lbs, like, outgoing. Seeking a professional, non-smoker, single male, who is easy going, financially secure, unmarried, sensitive but knows how to show emotion, for fun and friendship. BOX 35223

## LA VIDA LOCA

18 yr old, Hispanic female, college student, dark hair, brown hair and light brown eyes. Seeking a single white male, 20 to 29, who has never been married, has no dependents, is easy going, and is a good person. Looking for a single, white male, 20 to 29, who has never been married, has no dependents, is easy going, and is a good person. BOX 34372

## FRIENDS FIRST

I'm a 22 yr old, Italian female who enjoys movies, dancing, dining, etc. I'm interested in a romantic and faithful man. BOX 37161

## COME FIND ME

White female, non-smoker, professional, intelligent, 58 yrs old, blonde hair, brown eyes, 5'7", 130 lbs. Likes beaches, scuba, flea markets, traveling, sparking conversations, book, gardening and cooking. Looking for a single, white male, 50 to 60, who is easy going and financially secure for interests for fun, friendship and possible relationship. BOX 32646

## FOREVER SUMMER

52 yr old, 5'7", attractive, white, professional female who enjoys the outdoors, dining, dancing, etc. Seeking a single, white male, 50 to 59, for a possible long term relationship. BOX 34318

## LOOKING FOR LOVE

29 yr old, 5'7", attractive, white, professional female who enjoys the outdoors, dining, dancing, etc. Seeking a single, white male, 50 to 59, for a possible long term relationship. BOX 34318

## TIED OF GAMES

32 yr old, single, white, professional female, 5'3", 125 lbs, blonde hair, blue eyes, who enjoys dancing, dining, etc. Seeking a single, white male, 30 to 40, who is easy going and financially secure for interests for fun, friendship and possible relationship. BOX 33315

## NURSE SEKS FRIEND

Single, white, professional female, 31, non-smoker, brown hair and eyes, 5'7", 125 lbs, blonde hair, blue eyes, who enjoys dancing, dining, etc. Seeking a single, white male, 30 to 40, who is easy going and financially secure for interests for fun, friendship and possible relationship. BOX 33315

## SPIRITUAL COMPANION

I am a very attractive, 50 yr old, Italian female, seeking a spiritual, Italian gentleman, 55 to 65, for friendship and companionship. You should be able to duplicate my life. BOX 33315

## ARE YOU THE ONE?

25 yr old, 5'7", attractive, single female, who enjoys movies, dining, etc. Seeking a single, white male, 30 to 40, who is easy going and financially secure for interests for fun, friendship and possible relationship. BOX 33315

## WANTED SPECIAL MAN

Single female, 45, blonde hair, blue eyes, who enjoys dancing, dining, etc. Seeking a single, white male, 40 to 50, who is easy going and financially secure for interests for fun, friendship and possible relationship. BOX 33315

## LOST IN LOVE

Tall, slightly tan looking, single white female, 40, 5'7", 125 lbs, blonde hair, blue eyes, who enjoys dancing, dining, etc. Seeking a single, white male, 40 to 50, who is easy going and financially secure for interests for fun, friendship and possible relationship. BOX 33315

## LET'S CONNECT

I'm a 35 yr old, attractive, divorced female, 5'2", 120 lbs, with brown hair and eyes. Seeking a single, white male, 30 to 40, who is easy going and financially secure for interests for fun, friendship and possible relationship. BOX 33315

## TOUGH OF CLASS

On the scene, attractive, single, white female, 40, 5'7", 125 lbs, blonde hair, blue eyes, who enjoys dancing, dining, etc. Seeking a single, white male, 40 to 50, who is easy going and financially secure for interests for fun, friendship and possible relationship. BOX 33315

## LOOKING FOR FRIEND

Slender, attractive, single, white female, 40, 5'7", 125 lbs, blonde hair, blue eyes, who enjoys dancing, dining, etc. Seeking a single, white male, 40 to 50, who is easy going and financially secure for interests for fun, friendship and possible relationship. BOX 33315

## R U THIS GUY? CALL

Petite and attractive divorced woman who for



CALL

1-800-559-9495

TO PLACE YOUR CLASSIFIED AD... PHONE IT... FAX IT... OR MAIL IT

## WHEEL DEAL

For Just \$35.95 we'll run  
your Auto, Van or Truck  
until it sells.

## CALL FOR DETAILS

Private Party Only Prepayment Required

## HELP WANTED ADVERTISING

Special Low Rates For Full County Coverage

## CALL FOR DETAILS

MERCHANDISE  
BIG DEAL

Items from

\$101 - \$5000

5 Lines, 1 wk ..... \$25.99

## CALL FOR DETAILS

Private Party Only Prepayment Required

Please read your ad carefully after publication. We are not responsible for errors after 1st insertion.

## INDEX:

**ANNOUNCEMENTS**  
0001 Health Notices  
0002 Cards of Thanks  
0003 Memorials/Photos  
0004 Auctions  
0005 Adoptions  
0006 Lost & Found  
0007 Personal  
0008 Missing  
0009 Ride Sharing  
0010 Happy Aids  
0011 Coming Events  
0012 Domestic  
0013 Employment Agencies  
0014 Employment Resumes  
0015 Business Help  
0016 General Help  
0017 Medical Help  
0018 Part Time Help  
0019 Professional Help  
0020 Sales Help  
0021 Retiree Help  
0022 Trades  
0023 Situations Wanted  
0024 Instruction  
0025 REAL ESTATE-SALES  
0026 Acreage & Lots  
0027 Commercial Property  
0028 Condominiums & Condos  
0029 Homes  
0030 Open Houses

CLASSIFIED  
HOURS

For your convenience,  
our Classified Center  
is open:

**Monday-Friday**  
8 am to 6:00 pm

## DEADLINES

**Friday by**  
**5 PM for**  
**next week's**  
**publication**  
1-800-559-9495

0335 Income Property  
0340 Industrial Property  
0342 Investment Properties  
0343 Loans & Mortgages  
0345 Out-of-State Property  
0346 Warner Real Estate  
0347 Mobile Homes  
0348 REAL ESTATE-RENTALS  
0349 Apartments (Furnished)  
0350 Apartments (Unfurnished)  
0351 Commercial Property  
0352 Garages & Storage  
0353 Houses (Furnished)  
0354 Houses (Unfurnished)  
0355 Houses to Share  
0356 Lots For Rent  
0357 Office Space  
0358 Rooms (Furnished)  
0359 Rooms (Unfurnished)  
0360 Townhouses & Condos  
0361 Vacation Property  
0362 Farms  
0363 Real Estate  
0364 Wanted To Rent

0365 **MERCHANDISE**  
0366 Automobiles & Equipment  
0367 Clothing  
0368 Collectibles  
0369 Computers & Electronic Equipment  
0370 Crafts & Gift Sales  
0371 Estate & Tag Sales  
0372 Christmas Trees  
0373 Firewood & Fuel  
0374 Farm Machinery  
0375

0376 Home Health Services  
0377 Insurance  
0378 Legal Services  
0379 Limousine & Taxi Services  
0380 Massage  
0381 Musical Instruction  
0382 Pet Services  
0383 Photography  
0384 Office Furniture & Equipment  
0385 Office Furniture & Camera Equipment  
0386 Flea Markets  
0387 Garage & Yard Sales  
0388 Wanted To Buy  
0389 **PETS & ANIMALS**  
0390 Dogs  
0391 Horses & Livestock  
0392 Reptiles & Birds  
0393 Pets  
0394 **FINANCIAL & BUSINESS OPPORTUNITIES**  
0395 Business Opportunities  
0396 Financial Services  
0397 **PROFESSIONAL SERVICES**  
0398 Accounting Services  
0399 Architects  
0400 Artists & Crafts  
0401 Beauty Care Services  
0402 Child Care Services  
0403 College Services  
0404 Computer Services  
0405 Counselors  
0406 Credit Card Services  
0407 Entertainment Services  
0408

0409 **RECREATIONAL VEHICLES**  
0410 Motorcycles & Dirt Bikes  
0411 Motor Homes  
0412 Motor Homes  
0413 Motor Homes  
0414 Motor Homes  
0415 Motor Homes  
0416 Motor Homes  
0417 Motor Homes  
0418 Motor Homes  
0419 Motor Homes  
0420 Motor Homes  
0421 Motor Homes  
0422 Motor Homes  
0423 Motor Homes  
0424 Motor Homes  
0425 Motor Homes  
0426 Motor Homes  
0427 Motor Homes  
0428 Motor Homes  
0429 Motor Homes  
0430 Motor Homes  
0431 Motor Homes  
0432 Motor Homes  
0433 Motor Homes  
0434 Motor Homes  
0435 Motor Homes  
0436 Motor Homes  
0437 Motor Homes  
0438 Motor Homes  
0439 Motor Homes  
0440 Motor Homes  
0441 Motor Homes  
0442 Motor Homes  
0443 Motor Homes  
0444 Motor Homes  
0445 Motor Homes  
0446 Motor Homes  
0447 Motor Homes  
0448 Motor Homes  
0449 Motor Homes  
0450 Motor Homes  
0451 Motor Homes  
0452 Motor Homes  
0453 Motor Homes  
0454 Motor Homes  
0455 Motor Homes  
0456 Motor Homes  
0457 Motor Homes  
0458 Motor Homes  
0459 Motor Homes  
0460 Motor Homes  
0461 Motor Homes  
0462 Motor Homes  
0463 Motor Homes  
0464 Motor Homes  
0465 Motor Homes  
0466 Motor Homes  
0467 Motor Homes  
0468 Motor Homes  
0469 Motor Homes  
0470 Motor Homes  
0471 Motor Homes  
0472 Motor Homes  
0473 Motor Homes  
0474 Motor Homes  
0475 Motor Homes  
0476 Motor Homes  
0477 Motor Homes  
0478 Motor Homes  
0479 Motor Homes  
0480 Motor Homes  
0481 Motor Homes  
0482 Motor Homes  
0483 Motor Homes  
0484 Motor Homes  
0485 Motor Homes  
0486 Motor Homes  
0487 Motor Homes  
0488 Motor Homes  
0489 Motor Homes  
0490 Motor Homes  
0491 Motor Homes  
0492 Motor Homes  
0493 Motor Homes  
0494 Motor Homes  
0495 Motor Homes  
0496 Motor Homes  
0497 Motor Homes  
0498 Motor Homes  
0499 Motor Homes  
0500 Motor Homes

## Announcements

## Business Help

## 226

## Summit Bank

## Member of the

## Summit Bancorp

## (908) 688-0100

## www.summitbank.com

## Please call our "Voice Box"

## system 24 hrs, 7

## days/week, and use Box

## #4400 for the positions

## below.

## Part-Time Tellers

## • Clark, Highway, Linden,

## Elizabeth

## Part-time employees are

## now eligible for Tuition

## Reimbursement. When

## you join the Summit Bank

## and complete a compre-

## hensive benefits package

## you will be eligible for

## a room, for educational

## growth. EOE M/F/D/V

## "Voice Box" is a registered

## trademark of VOICE BOX

## SYSTEMS, Inc.

## ADMINISTRATIVE

## SERVICE ASST.

## For HVAC Co. Customer

## service &amp; clerical duties,

## Excel and Access exp.

## preferred. benefits 7:30-4:30,

## 9415 or Cal Laurie

## 732-744-9200.

## General Help

## 240

## ALL SHIFTS

## AVAILABLE

## Now hiring. Apply within

## Burger King, 118 Central

## Ave., Clark, 732-572-8703

## ASSEMBLY -

## Computer Cables

## P/T assemblers, 25

## hrs/wk, noncomping, no

## travel, non-smoking en-

## vironment. New facility

## located in Springfield.

## Call Tom Kaczor for in-

## terview. (732) 232-3000.

## BOOKKEEPING

## 9:00 a.m.-4:30 p.m.

## Eldercare agency with fast-paced office

## in Summit, NJ seeks a responsible,

## reliable person with computerized billing

## experience. ARK and AP Homecare

## billing background a plus. Must be detail

## oriented with good computer skills.

## Excel a must.

## Fax Resume To: 908-273-4637,

## or call 908-273-5550

## EOE M/F/D/V

## A Career Opportunity

## The largest weekly newspaper net-

## work in NJ has Somerville-based

## opening for ad sales exec ready to

## take control of his or her income

## potential.

## Established territory is located in

## growing Somerset County. Applicants

## with motivation and sales experience

## will have opportunity to grow their

## career with us.

## Compensation includes salary plus

## commission, mileage, vacation,

## 401(k) and full health benefits. If you

## are ready to excel in a fast-paced,

## deadline environment where success

## is rewarded, contact Advertising

## Director Steve Jankowski at:

## The Messenger Gazette

## 44 Veterans Memorial Dr., East

## Somerville, NJ 08876

## Fax: 908-575-6666

## Announcements

## Business Help

## 226

## Summit Bank

## Member of the

## Summit Bancorp

## (908) 688-0100

## www.summitbank.com

## Please call our "Voice Box"

## system 24 hrs, 7

## days/week, and use Box

## #4400 for the positions

## below.

## Part-Time Tellers

## • Clark, Highway, Linden,

## Elizabeth

## Part-time employees are

## now eligible for Tuition

## Reimbursement. When

## you join the Summit Bank

## and complete a compre-

## hensive benefits package

## you will be eligible for

## a room, for educational

## growth. EOE M/F/D/V

## "Voice Box" is a registered

## trademark of VOICE BOX

## SYSTEMS, Inc.

## ADMINISTRATIVE

## SERVICE ASST.

## For HVAC Co. Customer

## service &amp; clerical duties,

## Excel and Access exp.

## preferred. benefits 7:30-4:30,

## 9415 or Cal Laurie

## 732-744-9200.

## General Help

## 240

## ALL SHIFTS

## AVAILABLE

## Now hiring. Apply within

## Burger King, 118 Central

## Ave., Clark, 732-572-8703

## ASSEMBLY -

## Computer Cables

## P/T assemblers, 25

## hrs/wk, noncomping, no

## travel, non-smoking en-

## vironment. New facility

## located in Springfield.

## Call Tom Kaczor for in-

## terview. (732) 232-3000.

## BOOKKEEPING

## 9:00 a.m.-4:30 p.m.

## Eldercare agency with fast-paced office

## in Summit, NJ seeks a responsible,

## reliable person with computerized billing

## experience. ARK and AP Homecare

## billing background a plus. Must be detail

## oriented with good computer skills.

## Excel a must.

## Fax Resume To: 908-273-4637,

## or call 908-273-5550

## EOE M/F/D/V

## A Career Opportunity

## The largest weekly newspaper net-

## work in NJ has Somerville-based

## opening for ad sales exec ready to

## take control of his or her income

## potential.

## Established territory is located in

## growing Somerset County. Applicants

## with motivation and sales experience

## will have opportunity to grow their

## career with us.

## Compensation includes salary plus

## commission, mileage, vacation,

## 401(k) and full health benefits. If you

## are ready to excel in a fast-paced,

## deadline environment where success

## is rewarded, contact Advertising

## Director Steve Jankowski at:

## The Messenger Gazette

## 44 Veterans Memorial Dr., East

## Somerville, NJ 08876

## Fax: 908-575-6666

## Multi Used Car Superstore - Over 150 Available

<b>93 CADILLAC SEDAN DEVILLE</b> 4 dr, 8 cyl, auto trans, pwr str, brk, w/look, AIR, AM/FM stereo, cass, tilt, cruise, 1 g/s r inter wip, b/s mldgs, fog lmp, keyless entry, alarm, 16" alum whls, alloy whls, 81,514 mi. VIN #X4265066	<b>94 CHEVROLET BLAZER LT 4X4</b> 6 cyl, auto trans w/OD, pwr str, brk, w/look, AIR, AM/FM stereo, cass, tilt, cruise, 1 g/s r inter wip, b/s mldgs, fog lmp, keyless entry, alarm, 16" alum whls, alloy whls, 81,514 mi. VIN #X4265066	<b>96 FORD ESCORT WAGON</b> 4 dr, 4 cyl, auto trans w/OD, pwr str, ABS, AIR, AM/FM stereo cass, tilt, cruise, 1 g/s r, fog lmp, inter wip, b/s mldgs, box brs, alloy whls, 65,722 mi. VIN #V9199446	<b>97 CHEVROLET LUMINA</b> 6 cyl, auto trans w/OD, pwr str, ABS, w/look, AIR, AM/FM stereo, cass, tilt, cruise, 1 g/s r inter wip, b/s mldgs, fog lmp, keyless entry, alarm, 16" alum whls, alloy whls, 65,722 mi. VIN #V9199446	<b>97 FORD E250 CARGO VAN</b> 6 cyl, automatic trans, 150 pwr, str, brk, AIR, AM/FM stereo, cass, tilt, cruise, 1 g/s r inter wip, b/s mldgs, fog lmp, keyless entry, alarm, 16" alum whls, alloy whls, 65,722 mi. VIN #V9199446	<b>96 GMC PICKUP 4X4 EXTENDED CAB</b> 6 cyl, 4 dr, 5 sp, 150 pwr str, ABS, w/look, AIR, AM/FM stereo, cass, tilt, cruise, 1 g/s r inter wip, b/s mldgs, fog lmp, keyless entry, alarm, 16" alum whls, alloy whls, 65,722 mi. VIN #V9199446	<b>94 CHEVROLET SUBURBAN LT</b> 6 cyl, auto trans w/OD, pwr str, ABS, w/look, AIR, AM/FM stereo, cass, tilt, cruise, 1 g/s r inter wip, b/s mldgs, fog lmp, keyless entry, alarm, 16" alum whls, alloy whls, 65,722 mi. VIN #V9199446	<b>98 CHEVROLET BLAZER LT 4X4</b> 6 cyl, auto trans w/OD, pwr str, ABS, w/look, AIR, AM/FM stereo, cass, tilt, cruise, 1 g/s r inter wip, b/s mldgs, fog lmp, keyless entry, alarm, 16" alum whls, alloy whls, 65,722 mi. VIN #V9199446	<b>97 FORD EXPEDITION 4X4</b> 4 dr, 4 cyl, auto trans w/OD, pwr str, ABS, w/look, AIR, AM/FM stereo, cass, tilt, cruise, 1 g/s r inter wip, b/s mldgs, fog lmp, keyless entry, alarm, 16" alum whls, alloy whls, 65,722 mi. VIN #V9199446	<b>99 CHEVROLET TAHOE LT 4X4</b> 4 dr, 8 cyl, auto trans w/OD, pwr str, ABS, w/look, AIR, AM/FM stereo, cass, tilt, cruise, 1 g/s r inter wip, b/s mldgs, fog lmp, keyless entry, alarm, 16" alum whls, alloy whls, 65,722 mi. VIN #V9199446
--	--	---	---	---	---	--	--	--	---



2675 ROUTE 22 W. • UNION • 908-686-2800

Prices incl all costs to be paid by consumer except license, registration &amp; taxes. Pictures for illustration purp only. Not resp for typos. \*Closed end leases w/12,000 mi/yr, 20c thereafter. Lease pymts based on primary lending source approval to qual buyers. See dir for details. Lessee resp for excess wear &amp; tear. Pymts incl all applicable rebates &amp; incentives. All rebates go back to dir. Sale ends 10/2/99

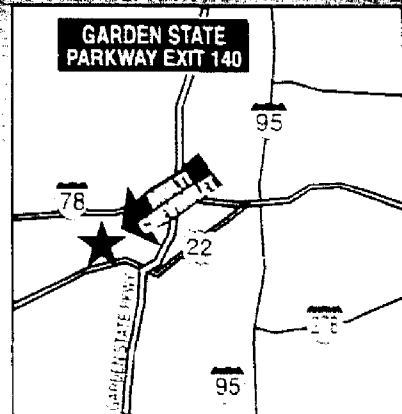

Brand New 1999 Chevrolet  
**PRIZM**  
"Relax. This Is One Great Car."

Separ 4 dr, 1.8L  
DOHC 16V 4 cyl, 5 spd  
man trans, pwr  
str, brk, w/look, AIR,  
AM/FM stereo, r def,  
cloth bcks, full wip, fog  
lmp, atm stripe, STK  
#X4716, VIN  
#XZ426599, MSRP  
\$14,279. Buy price  
incl \$1500 manf. reb.

**\$11,999**



1999 Chevrolet  
**CAMARO**  
Sport Coupe  
"Genuine Chevrolet"

3.8L, 6 cyl, 4 sp, auto  
trans, pwr str, brk, wip,  
lock, mir seat, AM/FM  
stereo, cass, w/OD,  
cruise, r def, cloth  
bcks, fog lmp, keyless  
entry, alarm, 16" alum  
whls, VIN  
#X2131557, MSRP  
\$21,611. Buy price incl  
\$1500 manf. reb.

**\$18,999**



Central Jersey's  
Conversion Van  
Headquarters!

**CONVERSION VAN  
BLOWOUT!**

Genuine Chevrolet  
**ASTRO**  
Conversion Van  
"Like A Rock"

VORTEC 4300, Low Top, V6, 4 spd, auto trans w/OD, pwr  
str, brk, w/look, AIR, AM/FM stereo, cass, r def, w/ tires,  
alum whls, fog remote entry, STK #4617, VIN #XB129529,  
MSRP \$31,126. Sale price incl \$1500 manf. reb.

**\$22,495**



VORTEC 4300, Low Top, V6, 4 spd, auto trans w/OD, pwr  
str, brk, w/look, AIR, AM/FM stereo, cass, r def, w/ tires,  
alum whls, fog remote entry, STK #4617, VIN #XB129529,  
MSRP \$31,126. Sale price incl \$1500 manf. reb.

**\$22,495**



Brand New 1999 Chevrolet  
**TRACKER** Convertible  
"The All New Chevy Tracker It Gets Around"

2 dr, 2WD, 1.8L  
DOHC 16V

## General Help 240

ASSISTANT  
ADVERTISING

\*\*\*\*\*  
The Somerset Messenger-Gazette has an immediate opening for an advertising sales assistant. Candidates must possess excellent organizational and communication skills, be detail oriented, and have the ability to handle multiple tasks at once. Candidates must also enjoy working in a fast-paced environment with the ability to meet deadlines. Benefits include medical and dental insurance, prescription plan, paid holiday and vacation, and a 401K plan. If you are looking for an exciting opportunity and want to be part of a successful sales team, send or fax your resume to:

Steve Jankowski  
Somerset Messenger-Gazette  
44 Veterans Memorial Drive East  
Somerville, N.J. 08876  
Fax: 908-575-0728

## ATTN: WORK FROM HOME \$500 to \$8,000 p/mt PAID VACATIONS 1-800-377-6338

**AVON PRODUCTS** - Start your own business. Work flexible hours. Enjoy unlimited earnings. Call toll free 800-422-2633.

## CARPENTER

Experienced in phases of construction. Must have a drivers license & transportation. Experienced recommended. 908-208-2222

## CARPENTER

FT. General building contractor in Summit involved in projects ranging from cabinetry to additions. Must have exp. & vehicle. Start immediately. Call Steve 908-273-9061

## CHILD CARE

After school nursery needed. Exp. & DL req. \$10/hr. 908-232-2273

## CHILD CARE

PT. Nursery needed 2 days/week in our Cranford home. Exp. refs. & driving rec. req. **NE ONLY: 908-272-2109** Lunag

## CHILD CARE

Work in your own home. Apply at Monday Morning Inc. 908-668-4884

## GOVERNMENT TRANSPORT

Coast to Coast Home - Teams start \$35 - \$37 - \$1000 Sign-On Bonus - For exp. Drivers - For exp. Drivers - And Owner Operators - 1-800-441-4394 - For Graduate Students - 1-800-338-6428

## CRANFORD PUBLIC SCHOOLS

CRANFORD, NEW JERSEY

## POSITION AVAILABLE IMMEDIATELY

Part Time (3.5 hours per day) Classroom Assistant at Walnut Avenue School. Please send letter of interest with resume to: William E. Craftman, Deputy Superintendent of Schools, 132 Thomas Street, Cranford, NJ 07016. No later than October 7, 1999. AAECE

## DATA ENTRY

National emerging technology Co. seeking insurance claim processors. Serious, responsible Applications w/ personal computer. \$50,000/yr. For interviews 1-800-418-6372 Dept. 3111

## DRIVERS

Experienced Drivers - Sign-On Bonus - Company Drivers - Up to 39¢/mile, assigned conventional, o/s - 82¢/mile, paid fuel taxes, plus per diem, 2nd down lease option. Proline carriers. 800-277-6546

## DRIVERS

For limo service in Cranford, Flex day or eve hrs. Must be 24 or over with gd. driving record. Earn \$11 + per hr. Refs. welcome. Call 908-272-8698

## DRIVERS HOME EVERY WEEKEND

New Pay Scale - Company Pay for experience up to \$33¢/mile (includes \$3.03 bonus). Free insurance. 401K retirement. Owner Operator \$3.82¢/mile (Loaded/Empty) (Includes \$.02 bonus). Paid Liability & Cargo. Paid Fuel Taxes. Quality for orientation with four hours. EOE. Transpor. 1-800-918-6766. www.eopstransport.com

## DRIVE TO OWN

No \$ down. No credit check. 98-99 Proline series. Condos \$3000. **COMPANY DRIVERS** - up to \$3.3¢ per mile, 10,000 miles per month guarantee. 2-yr. CDL experience. Call Today! 800-843-6308 or 800-843-3384

## EARN \$OK A YEAR

Comp-U-Med seeks fulltime time medical processors PC required. Will Train. Call 1-800-458-4135

## ADVERTISING SALES:

The Suburban News, Union County's Largest Weekly Newspaper is offering an excellent Full Time opportunity to join a professional sales team, and take over an established territory.

Candidates must be detail oriented & enjoy working in a fast paced environment with the ability to meet deadlines.

Benefits include: Medical/Dental, Prescription plan, 401K, and more. To apply: Send resume to: Advertising Director, Eileen Bickel at:

Suburban News  
301 Central Ave.  
Clark, N.J. 07066  
Fax 732-381-0098

## General Help 240

DRIVERS  
PT + Benefits

Airborne Express, a leading air express service, currently has several permanent part-time PM shifts starting at 3:15PM or 5:15PM at our South Plainfield location. Qualified candidates will be energetic, motivated, quick learners. You must be 21 years of age and have a CDL (Class C). We offer health/dental/vision insurance, sick days and vacation. Pre-employment drug screening and background check required. Call (888) 535-JOBS. Equal Opportunity Employer.

## AIRBORNE EXPRESS

Overnight heroes

## ENTRY LEVEL SALES ASSOCIATE

To service existing customers in ext. territory career opt. Call for interview: 908-668-3443

## GOVT POSTAL JOBS

Up to \$17.24 hour. Hiring for 99. Free call for application / examination information. Federal Hire-Full Benefits. 1-800-598-4504 extension 1405. (8am-6pm C.S.T.)

## HELPER

Glass shop seeks helper, no exp. req. We will train. Drivers License req'd. Benefits pkg. The Glasssmith Shop, 348 Springfield Ave., Summit, NJ 908-277-0412 or fax: 908-277-0471

## KINDERGARTEN LEARNING CENTER

is looking for a cook/food prep for our state of the art child care center. Responsibilities include preparing meals, placing food orders, and light cleaning. Full benefits. Call: 973-539-2886

## LANDSCAPE CONSTRUCTION FOREMAN

Knowledge/exp. of plant material & layout. Constr. of walls, walks, drainage & grading from start to finish. Salary based on exp. Class A CDL a +. 908-668-5858

## Lawn maint. co. seeks 2 exp. people

Must have min. 2yr. exp. w/knowledge of machines and maint. License a +. Salary based on exp. 908-668-5858

## LANDSCAPE CONSTRUCTION FOREMAN

Knowledge/exp. of plant material & layout. Constr. of walls, walks, drainage & grading from start to finish. Salary based on exp. Class A CDL a +. 908-668-5858

## LANDSCAPE CONSTRUCTION FOREMAN

Knowledge/exp. of plant material & layout. Constr. of walls, walks, drainage & grading from start to finish. Salary based on exp. Class A CDL a +. 908-668-5858

## LANDSCAPE CONSTRUCTION FOREMAN

Knowledge/exp. of plant material & layout. Constr. of walls, walks, drainage & grading from start to finish. Salary based on exp. Class A CDL a +. 908-668-5858

## LANDSCAPE CONSTRUCTION FOREMAN

Knowledge/exp. of plant material & layout. Constr. of walls, walks, drainage & grading from start to finish. Salary based on exp. Class A CDL a +. 908-668-5858

## LANDSCAPE CONSTRUCTION FOREMAN

Knowledge/exp. of plant material & layout. Constr. of walls, walks, drainage & grading from start to finish. Salary based on exp. Class A CDL a +. 908-668-5858

## LANDSCAPE CONSTRUCTION FOREMAN

Knowledge/exp. of plant material & layout. Constr. of walls, walks, drainage & grading from start to finish. Salary based on exp. Class A CDL a +. 908-668-5858

## LANDSCAPE CONSTRUCTION FOREMAN

Knowledge/exp. of plant material & layout. Constr. of walls, walks, drainage & grading from start to finish. Salary based on exp. Class A CDL a +. 908-668-5858

## LANDSCAPE CONSTRUCTION FOREMAN

Knowledge/exp. of plant material & layout. Constr. of walls, walks, drainage & grading from start to finish. Salary based on exp. Class A CDL a +. 908-668-5858

## LANDSCAPE CONSTRUCTION FOREMAN

Knowledge/exp. of plant material & layout. Constr. of walls, walks, drainage & grading from start to finish. Salary based on exp. Class A CDL a +. 908-668-5858

## LANDSCAPE CONSTRUCTION FOREMAN

Knowledge/exp. of plant material & layout. Constr. of walls, walks, drainage & grading from start to finish. Salary based on exp. Class A CDL a +. 908-668-5858

## LANDSCAPE CONSTRUCTION FOREMAN

Knowledge/exp. of plant material & layout. Constr. of walls, walks, drainage & grading from start to finish. Salary based on exp. Class A CDL a +. 908-668-5858

## LANDSCAPE CONSTRUCTION FOREMAN

Knowledge/exp. of plant material & layout. Constr. of walls, walks, drainage & grading from start to finish. Salary based on exp. Class A CDL a +. 908-668-5858

## LANDSCAPE CONSTRUCTION FOREMAN

Knowledge/exp. of plant material & layout. Constr. of walls, walks, drainage & grading from start to finish. Salary based on exp. Class A CDL a +. 908-668-5858

## LANDSCAPE CONSTRUCTION FOREMAN

Knowledge/exp. of plant material & layout. Constr. of walls, walks, drainage & grading from start to finish. Salary based on exp. Class A CDL a +. 908-668-5858

## General Help 240

## WANTED

WANTED  
FULL TIME  
Monday 9:30-3:30  
Tuesday 1:30-10  
Wednesday 9:30-3:30  
Thursday 9:30-3:30  
Friday 9:30-3:30  
Full medical & Dental  
Must have valid NJ Drivers License  
\$7 per hour  
Call Cathy at 732-396-4455 for interview.

## ATTN: WORK FROM HOME \$500 to \$8,000 p/mt PAID VACATIONS 1-800-377-6338

## BEAUTY CONSULTANT

19 yr. Co. exploding w/new product line. Earn \$5 at home. 201-377-7095 www.cash911.com/sha

## CHILD CARE

After school nursery needed. Exp. & DL req. \$10/hr. 908-232-2273

## CHRISTMAS HELP

\$17 base appt. Flex hrs. in East. Service/Retail Sales. Cond. apply. 732-254-1411; 1-6pm.

## LANDSCAPE CONSTRUCTION FOREMAN

Knowledge/exp. of plant material & layout. Constr. of walls, walks, drainage & grading from start to finish. Salary based on exp. Class A CDL a +. 908-668-5858

## LANDSCAPE CONSTRUCTION FOREMAN

Knowledge/exp. of plant material & layout. Constr. of walls, walks, drainage & grading from start to finish. Salary based on exp. Class A CDL a +. 908-668-5858

## LANDSCAPE CONSTRUCTION FOREMAN

Knowledge/exp. of plant material & layout. Constr. of walls, walks, drainage & grading from start to finish. Salary based on exp. Class A CDL a +. 908-668-5858

## LANDSCAPE CONSTRUCTION FOREMAN

Knowledge/exp. of plant material & layout. Constr. of walls, walks, drainage & grading from start to finish. Salary based on exp. Class A CDL a +. 908-668-5858

## LANDSCAPE CONSTRUCTION FOREMAN

Knowledge/exp. of plant material & layout. Constr. of walls, walks, drainage & grading from start to finish. Salary based on exp. Class A CDL a +. 908-668-5858

## LANDSCAPE CONSTRUCTION FOREMAN

Knowledge/exp. of plant material & layout. Constr. of walls, walks, drainage & grading from start to finish. Salary based on exp. Class A CDL a +. 908-668-5858

## LANDSCAPE CONSTRUCTION FOREMAN

Knowledge/exp. of plant material & layout. Constr. of walls, walks, drainage & grading from start to finish. Salary based on exp. Class A CDL a +. 908-668-5858

## LANDSCAPE CONSTRUCTION FOREMAN

Knowledge/exp. of plant material & layout. Constr. of walls, walks, drainage & grading from start to finish. Salary based on exp. Class A CDL a +. 908-668-5858

## LANDSCAPE CONSTRUCTION FOREMAN

Knowledge/exp. of plant material & layout. Constr. of walls, walks, drainage & grading from start to finish. Salary based on exp. Class A CDL a +. 908-668-5858

## LANDSCAPE CONSTRUCTION FOREMAN

Knowledge/exp. of plant material & layout. Constr. of walls, walks, drainage & grading from start to finish. Salary based on exp. Class A CDL a +. 908-668-5858

## LANDSCAPE CONSTRUCTION FOREMAN

Knowledge/exp. of plant material & layout. Constr. of walls, walks, drainage & grading from start to finish. Salary based on exp. Class A CDL a +. 908-668-5858

## LANDSCAPE CONSTRUCTION FOREMAN

Knowledge/exp. of plant material & layout. Constr. of walls, walks, drainage & grading from start to finish. Salary based on exp. Class A CDL a +. 908-668-5858

## LANDSCAPE CONSTRUCTION FOREMAN

Knowledge/exp. of plant material & layout. Constr. of walls, walks, drainage & grading from start to finish. Salary based on exp. Class A CDL a +. 908-668-5858

## LANDSCAPE CONSTRUCTION FOREMAN

Knowledge/exp. of plant material & layout. Constr. of walls, walks, drainage & grading from start to finish. Salary based on exp. Class A CDL a +. 908-668-5858

## LANDSCAPE CONSTRUCTION FOREMAN

Knowledge/exp. of plant material & layout. Constr. of walls, walks, drainage & grading from start to finish. Salary based on exp. Class A CDL a +. 908-668-5858

## LANDSCAPE CONSTRUCTION FOREMAN

Knowledge/exp. of plant material & layout. Constr. of walls, walks, drainage & grading from start to finish. Salary based on exp. Class A CDL a +. 908-668-5858

## LANDSCAPE CONSTRUCTION FOREMAN

Knowledge/exp. of plant material & layout. Constr. of walls, walks, drainage & grading from start to finish. Salary based on exp. Class A CDL a +. 908-668-5858

## LANDSCAPE CONSTRUCTION FOREMAN

Knowledge/exp. of plant material & layout. Constr. of walls, walks, drainage & grading from start to finish. Salary based on exp. Class A CDL a +. 908-668-5858

## General Help 240

## CUSTOMER SERVICE SALES REP.

National Food Service Company in Central Jersey is seeking an individual(s) with some sales and computer experience to market and sell products to an established customer base. Italian language is required. Send resume to: Customer Service Rep. PO Box 1381, Placerville, NJ 08854

## DRIVERS

W/without CDL. Deliveries in New Jersey. Excellent driver record required.

## Call 610/888-9555

## 20523

## Lawn maint. co. seeks 2 exp. people

Must have min. 2yr. exp. w/knowledge of machines and maint. License a +. Salary based on exp. 908-668-5858

## OFFICE CLERK

FT. 8 & B Pallet Co., Plainfield, NJ. 908-756-3606

## TREE CLIMBERS &amp; CREW FOREMEN

Growing Co. seeks foremen w/min. 3 yrs. exp. Able to lead 3 or more men on job site. Climbers, exp. & CDL a +. will train. Salary based on exp. 908-668-5858

## WORK FROM HOME \$500-799/mo. P/T/FT 201-377-7095

## www.cash911.com/sha

## Sell Your

## In The Classifieds

## General Help 240

## SECURITY PERSONNEL

\$8.50 plus per hour  
NJ's Leading security agency has immediate Full & Part Time including weekend security positions in Hunterdon, Monmouth, Morris, Somerset, Middlesex & Union Counties.

## HS Diploma or GED, clean record, valid drivers license, own transportation, home phone required. Major Medical, vision, dental, 401K, tuition reimbursement &amp; vacation.

## All applicants will be drug screened.

## Call for local interview Mon. - Fri. 10:00am - 4:00pm 1-908-722-1441

## SOS SECURITY INCORPORATED EOE

## Management Help 245

## COMPUTING MANAGER

Borough of South Plainfield is looking for a computer consultant available on a day to day basis. Successful candidate should be familiar with Novell, Windows NT, Groupwise E-mail and Microsoft Office. Individual will be hired as an independent contractor and report to the Chief of Police and Borough Administrator. Compensation \$35,000-\$40,000. Send resume and cover letter to John N. Corica, Borough Administrator, Borough of South Plainfield, 2480 Plainfield Ave., South Plainfield NJ 07080.

## MEDICAL BILLER

Busy practice needs team player. Experienced with primary and secondary billing and payment posting. Must have working knowledge of managed care and CPT guidelines. Full-time. Chatham location. 973-701-1504 or fax resume to 973-635-6254

## MEDICAL OFFICE ASSISTANT

Medical office. Mature individual needed to join our busy medical/surgical office. Pleasant working environment & staff. Exc. comm. skills. Essential. Salary commensurate with skills. FT, benefits, mail or fax resume to Frederick C. Shaw M.D. 319 Lenox Ave., Westfield, NJ 07090 Fax: 908-232-4734

## MEDICAL RECEPTIONIST

For small physicians office. Knowledge of insurance, CPT, and ICD-9 coding essential. Send Resumes to: PO Box 1366 Summit, NJ 07901 908-273-1995

## MEDICAL RECEPTIONIST

FT. exp. preferred. Tues. - Fri. & every Sat. morning. Phone and/or fax: 908-464-4600/908-464-4737

## MEDICARE RECIPIENTS

using a NEBULIZER MACHINE! STOP paying full price for Albuterol, Atrovent, etc. solutions. MEDICARE will pay for them. We bill Medicare for you door. MED-A-SAVE 1-800-538-9849 EXT. 21X

## NURSE/MA- P/T

for specialist office in Summit. Fax to: 908-753-3944

## YOU CAN CHARGE YOUR AID

We Accept Visa, Mastercard, Amex

## Medical Help 250

## RECEPTIONIST

Busy surgical office needs bright, capable, organized individual for active front desk to handle phones, appts. & clerical responsibilities. Must have exp. with patient accounts. FT. Prof. refs. Chatham location. 973-701-1504

## R.N./L.P.N. AND RECEPTIONIST

Positions available for expanding pediatric practice. Pediatric exp. not req. and insurance coordinator position. Nursing positions: \* Days: 9am-5pm 2-3 days a week \* Even: 4pm-8pm M-Thurs. \* 24 hrs/week M-Thurs. & occasional weekends Call Lynn 908-232-2310

## SURGICAL BOOKING AND INSURANCE COORDINATOR

Westfield Orthopedic Practice has immediate opening for experienced surgical booking and insurance coordinator position.

## Please fax resume to: 908-301-1130

## Part-Time Employment 255

## DEMONSTRATORS

Previous & no exp. Mothers & other, we're still here after 30 yrs. FREE KIT. Make extra \$55. Christmas Around the World. Call Joyce @ 732-390-5013 email - QRedB@1@aol.com

## SECRETARY

Small office in Kenilworth seeks reliable, self motivated indiv. for diversified office duties incl. Windows 95 & Word Processing, Light AR, AP, and clerical. Good telephone communication skills. \$9/hr. 908-245-7444

## YOU CAN CHARGE YOUR AID

We Accept Visa, Mastercard, Amex

## YOU CAN CHARGE YOUR AID

We Accept Visa, Mastercard, Amex

## YOU CAN CHARGE YOUR AID

We Accept Visa, Mastercard, Amex

## YOU CAN CHARGE YOUR AID

We Accept Visa, Mastercard, Amex

## YOU CAN CHARGE YOUR AID

We Accept Visa, Mastercard, Amex

## YOU CAN CHARGE YOUR AID

We Accept Visa, Mastercard, Amex

## YOU CAN CHARGE YOUR AID

We Accept Visa, Mastercard, Amex

## YOU CAN CHARGE YOUR AID

We Accept Visa, Mastercard, Amex

## YOU CAN CHARGE YOUR AID

We Accept Visa, Mastercard, Amex

## YOU CAN CHARGE YOUR AID

We Accept Visa, Mastercard, Amex

## YOU CAN CHARGE YOUR AID



# Real Estate

## Real Estate Transactions

### CRANFORD

286 Bloomingdale Ave. from Marie E. Matus to Anthony Giaccone for \$210,000.

12 Columbia Ave. from Julia C. Pratt to Kathleen A. O'Connell for \$235,000.

115 Cranford Ave. from David A. & Noreen Ryan to Thomas & Andrea King for \$322,000.

8 Mohawk Drive from Joseph & Terri T. Trainor to Keith E. & Lisa M. Dorans for \$219,000.

4 Van Buren Ave. from Helen Muszynski to John & Sharon Kasperan for \$222,500.

### FANWOOD

15 Elm Ave. from John V. & Linda J. Bellone to Leonard & Tanya Salzman for \$188,000.

210 Marion Ave. from David A. & Joellen Natale to Gary E. & Allegra M. Berrigan for \$246,500.

215 North Ave. from Robert S. Rau Jr. et al. to Haim M. Shaatal for \$380,000.

### KENILWORTH

611 Fairfield Ave. from Ron P. & Dawn M. Neimeyer to Ysidora Chirinos et al. for \$169,000.

### SCOTCH PLAINS

2401 Channing Ave. from James Crossin Jr. & Pamela F. Crossin to Jason E. & Carrie R. Topolosky for \$214,500.

2332 Concord Road from David G. & Lorraine M. McClue to Michelle Ferrara for \$300,000.

2660 Farview Drive from Thomas Andrykovitz to Mikhail & Olga Laksin for \$180,000.

2212 Shady Lane from John D. & Donna Krompholt to Laura K. Zvara for \$135,000.

2094 Westfield Road Circle from Joseph P. & Barbara A. Law to Albert A. & Yvette H. Speranza for \$219,000.

### WESTFIELD

632 Arlington Ave. from Robert J. Wischusen Jr. & Anne Wischusen to Daniel J. & Nancy E. Connolly for \$500,000.

815 Coolidge St. from Daniel J. & Nancy E. Connolly to Brian & Ann L. Rafferty for \$360,000.

105 Dickson Drive from Pauline Mount to Michael Mahoney for \$200,000.

731 First St. from Michael P. & Janet Scacifero to David & Jennifer Blake for \$269,900.

112 Golf Edge Drive from Rodolfo J. & Ludy Betancourt to Marc & Lydia Shoenfeld for \$895,000.

753 Hyslip Ave. from Constance E. Calkins to Jeffrey & Laurie Solomon for \$400,000.

820 Knollwood Terrace from Richard J. & Patricia Diemer to John M. & Mary J. Boyle for \$460,000.

15 Marlin Court from Joseph & Michelina Tinnitello to Frank B. Ellis Jr. & Regina J. Ellis for \$500,000.

621 Prospect St. from Kevin G. & Nancy Page to Timothy & Patricia Mahoney for \$590,000.

1340 Prospect St. from Claire D. Brownell to Adam & Marcy Borr for \$750,000.

30 Hawthorne Drive from Lawrence G. Botts Jr. et al. to Vaidyanathan Chandrashekar for \$575,000.

628 Kimball Ave. from Francis R. LaRosa Jr. & Kimberly LaRosa to Brad & Christine Rothenberg for \$357,500.

1 Mountainview Terrace from Matthew D. & Lisa D. Bouldin to Jiang Chang & Y. Xing for \$349,900.

717 Newark Ave. from Santo A. & Maryann P. Barraco to Richard G. Zinnie Jr. et al. for \$218,000.

344 Orenda Circle from Michael J. & Susan M. Tighe to Jeffrey & Vivian Gold for \$498,000.

635 Scotch Plains Ave. from Gustavo R. & Lucy E. Schwed to Steven E. & Joyce M. Huber for \$479,000.

1147 South Ave. West from Alan J. & Jacqueline S. Rezza to Katz Trust for \$138,000.

902 Summit Ave. from Barbara J. Ghegan to Eugene F. Zimmerlink Jr. & K. Zimmerlink for \$300,000.

58 Tamaques Way from David B. & Jean P. Stone to Michael J. & Anita J. Kelly for \$329,000.

515 Trinity Place from Thomas & Shelly A.P. Wallow to Anthony Normile for \$147,000.

6 Westbrook Road from William T. Brown to Susan Dauber for \$285,500.

### BERKELEY HEIGHTS

35 Baldwin Drive from Daniel L. & Sheila B. Moore to Anupam & Lisa M. Oberai for \$701,000.

39 Meadowview Lane from Thomas P. Hayden to Maria Cianciotta for \$370,000.

40 Meadowview Lane from Marie C. Mason to Mary E. McCahan for \$359,000.

52 Meadowview Lane from Philip & Suzanne Loria to Robert & Zelda Greenwald for \$363,700.

69 Ridge Drive from Peter & Eileen M. Magee to Warren C. & Judith Himmelstoss for \$310,000.

6 Summit Road from William J. Rotunno Jr. & Genevieve Rotunno to Bruce C. & Alicia D. Reilly for \$389,500.

### NEW PROVIDENCE

48 Dunlap St. from Joseph Abbondandolo to Donald D. Coleman et al. for \$455,000.

52 Edgewood Ave. from Gerhard W. & Ariadne Poelzing to Janusz & Violetta Skalski for \$189,000.

84 Livingston Ave. from Alfred S. & Loreen A. Hare to Chi L. Shum & Jennifer Chin for \$292,500.

297 Livingston Ave. from Henry T. & Nanette E. Stortz to Paul B. & Patricia C. Joyce for \$330,000.

56 Murray Hill Square from Edward J. & Tamara K. Homer to Shahriar Moianian for \$325,000.

89 Sulfrian Road from David J. & Patricia Koester to Robert & Linda Haggerty for \$495,000.

18 Woodbine Circle from James A. Burgess Trust to Scott T. Burgess for \$340,000.

### SUMMIT

71 Butler Parkway from Thomas & Lynn Hunt to Stephan O. & Shihhua H. Togher for \$310,000.

20 Club Drive from Douglas R. & Melissa Henston to Andre S. & Louise Eichenholtz for \$653,000.

167 Colonial Road from Donald A. & Nancy S. Bowers to Robert J. & Meryl M. Gartside for \$409,000.

5 Denman Place from Avraham & Jennifer Pariente to Peter J. & Dawn E.

Druhota for \$244,000.

50 Harvey Drive from Charles R. & Phyllis Furrer to Jeffrey C. & Lorraine Goldstein for \$365,000.

11 Hughes Place from Christopher P. & Gail F. Eddy to John A. & Katherine L. Daneluk for \$200,000.

184 Kent Place Blvd. from Al & Jill Cooper to John & Sara L. Lavin for \$375,000.

188 Kent Place Blvd. from George D. Hanchett Trust to Quality Property Services Inc. for \$400,000.

24 Madison Ave. from Brian & Lisa D. Horan to Lawrence W. & Lorraine Franz for \$397,500.

41 New England Gardens from Edwin M. & Suzanne J. Dotten to Jean M. Fenlon for \$166,500.

27 Valley View Ave. from James W. & Elizabeth Northrop to Edward R. Hatfield III & Dierdre Hatfield for \$840,000.

28 Van Dyke Place from Michael P. Hughes & L. Maia to Laura Silvestri & K. Weiland for \$259,000.

127 Whittredge Road from Adrian H. Courtenay III & Danielle Courtenay to Rex & Suzanne Dyer for \$1,912,500.

14 Yale St. from Sabino & Maria Capone to Carlo & Angela Sansiviero for \$150,000.

## Lucille Roll attains Gold NJAR

WESTFIELD - As one of the top sales associates with the Westfield office of Coldwell Banker, Lucille Roll is no stranger to tremendous success. This past year was no exception, as Roll's sales volume earned her prestigious Gold level status within the 1998 NJAR Million Dollar Club, mirroring a similar accomplishment in 1997.

A real estate veteran since 1973 and a broker since 1976, Roll has transacted more than \$130 million in real estate. Roll works with her husband, Ed, and together they provide first class customer service and support to clients and corporate transferees relocating to the area.

"The extraordinary effort Lu puts forth every day allows her to bring her career to new heights," commented Marilyn Kelly, manager of the Westfield office. "She is quite popular because she possesses a great deal of industry expertise and is a pleasure to work with."

Clients feel very comfortable with Lu on their side."

In addition to NJAR Gold, Roll has been

a longtime member of the association's Distinguished Sales Club and recently celebrated 25 consecutive years of membership. Roll was also named to Coldwell

Banker's International President's Elite, a highly distinguished group consisting of the company's most accomplished real estate professionals from across the nation. To earn status as an Elite member, Roll demonstrated a superior sales performance, thus placing her among the top 1 percent of all Coldwell Banker sales associates.

Currently, a resident of Mountainside, Roll has lived in Union County since 1959.

"As a longtime resident who has raised her entire family here, my heart belongs to this area. I've gotten to know the people, the businesses and the schools very well," Roll noted. "I feel that I can give back to the community by educating my clients about our towns and all they have to offer."

Located at 209 Central Ave.,



LUCILLE ROLL

the Westfield office of Coldwell Banker boasts an award-winning sales staff and a number one ranking throughout the New York metropolitan area for 1998.

## BARON'S DRUG STORE

243 E. BROAD STREET, WESTFIELD • (908) 232-6680

Don't let the flu bug you!

### FLU SHOTS

FOR CUSTOMERS AND THE GENERAL PUBLIC ON THE FOLLOWING DATES

THURSDAY, OCTOBER 7th and THURSDAY, OCTOBER 21st

10 am until 5 pm

THURSDAY, OCTOBER 14th - 10am until 7 pm

EXPERTS RECOMMEND THE FOLLOWING PEOPLE GET A FLU SHOT:

- Anyone wishing to reduce their chances of getting the flu
- Anyone 65 years of age and older
- Health care providers
- Anyone providing essential community service, such as police officers or firemen
- Anyone with chronic illness
- Anyone living in a group setting, such as college students or residents of nursing homes
- Children & teenagers on long-term asthma therapy
- Anyone living or working with those at risk

Administered by  
QUAKER STATE  
MEDICAL SERVICES

FREE

TO MEDICARE  
PART B SUBSCRIBERS

ONLY \$1000  
PER PARTICIPANT

Mangels & Co.  
REAL ESTATE

RELO  
The International  
Relocation Network



**ROSELLE PARK START SMART** \$134,900  
Many improvements have been done to this Cape which offers Kitchen with Dining Area, Living Room, 2 Bedrooms, and 1 car detached garage. Call 908-931-1515 (CJH 376)



**ROSELLE PARK CENTER HALL COLONIAL** \$174,900  
Features: spacious, 11' x 11' x 11' kitchen, laundry room, off kitchen deck, ADIR, 1 1/2 baths, finished basement w/bed & large yd. Call 908-931-1515 (CJH 376)



**ROSELLE PARK SPACIOUS COLONIAL** \$167,000  
In great location! This home features 11' x 11' x 11' kitchen, laundry room, off kitchen deck, ADIR, 1 1/2 baths, finished basement w/bed & large yd. Call 908-931-1515 (CJH 376)



**ROSELLE PARK OPPORTUNITY KNOCKS** \$189,900  
This beautiful two-story, 1920s style home has 11' x 11' x 11' kitchen, laundry room, off kitchen deck, ADIR, 1 1/2 baths, finished basement w/bed & large yd. Call 908-931-1515 (CJH 376)

Visit our web page on the Internet: <http://www.mangels.com>

# Coldwell Banker

## RESIDENTIAL BROKERAGE

Come Browse Our Web Site! [www.nymetro.coldwellbanker.com](http://www.nymetro.coldwellbanker.com)



**FANWOOD** \$265,000  
Center Hall Colonial, 3 bedrooms, 1.5 baths, enclosed sun porch, nice yard. Close to train and shopping. WSE-8326

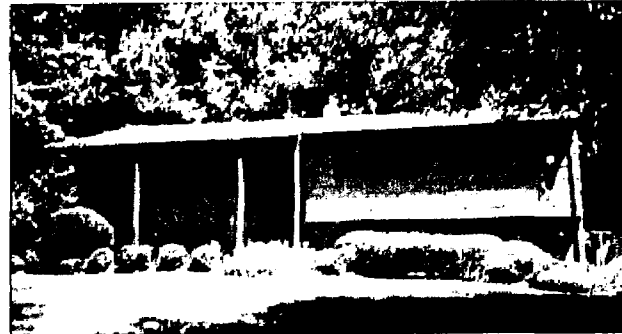

**MOUNTAINSIDE** \$299,500  
Spacious 3 bedroom, 2 1/2 bath home. Newer eat in kitchen and appliances, family room with wet bar, CAT. WSE-8324



**SCOTCH PLAINS** \$469,000  
Custom Contemporary Ranch. Over an acre of professionally landscaped grounds. 3 1/2 bedrooms, 3 baths, newer pool and more. WSE-8327



**WESTFIELD** \$489,000  
Sunny beautiful 4 bedroom Colonial in the "Gardens". Living room with fireplace, family room, formal dining room, deck. WSE-8169



**WESTFIELD** \$499,000  
Newer home with lots of living space. Every amenity plus location! 5 bedrooms, 3 1/2 baths, rec room, deck & au-pair addition. WSE-8239



**MOUNTAINSIDE** \$599,000  
Custom Contemporary Colonial, 4 bedrooms, 2 1/2 baths, 1st flr master bedroom, eat-in kitchen, formal dining room, office & more. WSE-8311

WESTFIELD  
209 Central Avenue  
(908) 233-5555

## #1 Westfield Office #1

#1 Coldwell Banker Office Nationwide

For a list of homes outside the NY Metro area, visit our National web site at <http://www.coldwellbanker.com>.

©1997 Coldwell Banker Residential Brokerage Corporation. An Equal Opportunity Company. Equal Housing Opportunity. Each Office Independently Owned and Operated.

**COLDWELL BANKER**  
RESIDENTIAL BROKERAGE



# Open house: Always look both ways before you go in reverse

By James M. Woodard  
Copley News Service

Our growing number of seniors are generating an increasing demand for reverse mortgages. But is this relatively new concept a good thing for today's senior homeowners? A new study by Consumer Reports magazine throws some light on the subject.

A reverse mortgage is a special type of mortgage loan for seniors over age 62, with the borrower's home being used as collateral. It allows the senior homeowner to borrow against the equity in his or her home in order to access funds.

In most cases, the homeowner receives a specified payment

every month - for a stipulated term or for the rest of the senior's life (or until the house is sold). However, the senior could receive a lump sum or a line of credit, which are usually not repaid until the borrower moves or dies.

With senior home ownership and life-expectancy rates climbing, a steadily increasing number of seniors qualify for a reverse mortgage.

For some seniors, a reverse mortgage can enable them to maintain financial independence and an adequate standard of living by converting their home's equity into tax-free cash. For others, these mortgages carry serious hazards that should be seriously considered, according to Consumer Reports.

Those hazards include very high costs, charged by some lenders. And the complex contract terms are confusing, and the high overall costs are often not fully disclosed.

Numerous fees drive up the costs, including origination fees, points, mortgage insurance premiums, closing costs, servicing fees, shared equity or "maturity" fees, and shared appreciation fees, according to Consumer Reports. And the promised "financial counseling" is often inconsistent and not independent of the lender.

"Consumers should make informed choices," said Norma Garcia, an attorney with Consumers Union. "We also urge state and federal policy makers to improve consumer protections in this industry. The lack of regulation and education in this new indus-

try has opened the door to numerous hazards. It's important for policy makers to close that door and protect America's seniors."

Information on reverse mortgages can be obtained by calling Consumer Reports at (415) 431-6747. Another good source of general information on various reverse mortgage plans and firms offering them is the National Center for Home Equity Conversion, 7373 147th St. West, Suite 115, Apple Valley, MN 55124.

**Q. You recently mentioned that a global commercial real-estate auction was being planned. When and where will it take place?**

A. The first such auction was set for Chicago on Sept. 24. It will be at the Sheraton Chicago Hotel, and will be simulcast in Dallas, Miami and London, said Steven L. Good, CEO of Good &

Company, the firm that will conduct the auction.

"This will be a 1 1/2-hour bidding frenzy," Good said. "We'll auction an unprecedented \$100 million slate of prime international real estate in the United States, Mexico, Chile and the Caribbean."

The inaugural global auction forms the cornerstone of "Transact '99," the nation's first international real-estate conference developed jointly by the National Association of Realtors and the Urban Land Institute, with major sponsorship from The Wall Street Journal and 50 other national and international trade organizations. About 1,000 delegates from around the world are expected to attend Transact '99, which culminates in the global auction.

**Q. Are first-time home buyers backing off from purchasing a home since prices are**

**on the increase?**

A. No, indeed. They are a stronger segment of the market than ever. Ten years ago, first-time buyers accounted for 31 percent of all home purchases. Today it's 47 percent.

**Q. How old is today's typical Realtor?**

A. The median age of today's Realtor is 52 years, according to a report from the National Association of Realtors. The median age of today's home buyer is 37 years. The median age is that point where an equal number of people are older and younger.

Send inquiries to James M. Woodard, Copley News Service, P.O. Box 120190, San Diego, CA 92112-0190. Questions may be used in future columns; personal responses should not be expected.

(c) Copley News Service

## BURGdorff ERA REALTORS

Come visit us on the web at <http://www.burgdorff.com>

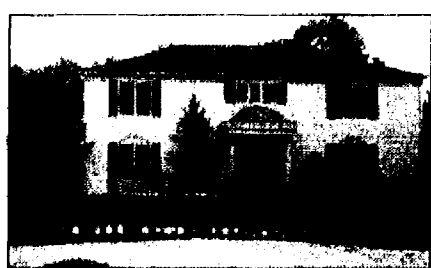

### CENTER HALL COLONIAL

JUST REDUCED! Spacious 4BR, 2.5 bath home on almost one full acre. LR, FDR, eat-in kit & sep din area. FR w/stone flt, 1st flr laundry and patio. Multi-zone gas heat, cent air, cent vac. Now offered at \$459,900 in Scotch Plains.

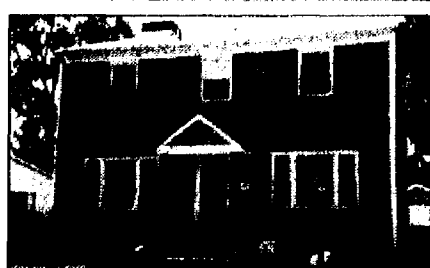

### NEW LISTING

CENTER HALL COLONIAL, Mint cond. LR, FDR, eat-in kitchen, FR w/pt, 4 Bedrooms, 2.5 baths, partially finished basement, dock, detached gar. Gas h/pt, cent air. Freshly painted. \$369,000 in Westfield.

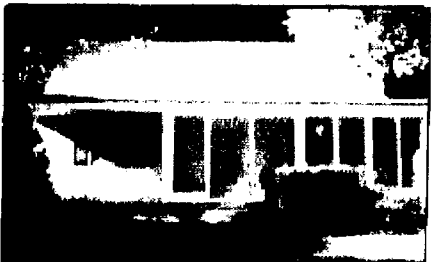

### NEW PRICE

ROOMY 4 BEDROOM CAPE. Living Room with fireplace, Formal Dining Room, enclosed sun room, full basement with laundry. Lot measures 89'x100'. Now priced at \$239,900 in Westfield.

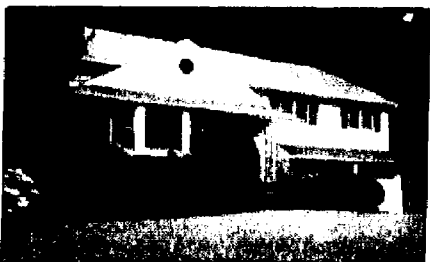

### MOTIVATED SELLER

is offering large 4 bedroom, 2 bath Split Level on cul-de-sac. Updated main bath, roof, front walk & stairs and exterior paint. Now being offered at \$365,000 in Westfield.



### NEW PRICE

PRISTINE COLONIAL IN MOUNTAINSIDE. 4 BR, 2 bath home with full LR, FDR, brand new eat-in kitchen, Florida Room, finished basement, patio & built-in garage. Hardwood floors and central air as well. Now offered at \$429,000.



### CENTRAL BUSINESS DISTRICT

PROF/COMM. 2-story free-standing bldg on 75'x153' flt w/lots of off-st parking. Gas h/pt, cent air/sep utils. Listed at \$399,900 in Fairwood.



### NEW PRICE

SPACIOUS SPLIT LEVEL. 4 BRs, 2.5 baths, ground-level family room, woodburning fireplace in living room, 15'x11' formal dining room, 19'x10' Florida Room, full basement, 2 car 1st garage. Now offered at \$410,000 in Westfield.



### TOWNHOUSE

END UNIT in WESTGATE SQUARE. 2 Bedrooms, 2.5 baths, Living Room with stone fireplace, private patio, attached garage. Gas heat and central air. Near schools, shopping. Offered at \$212,900 in Edison.

## Now is the time to prepare for lush spring lawn

A lush, green lawn can be a home owner's pride and joy, as well as an asset when the time comes to sell, according to Gloria Woodward, president of the New Jersey Association of REALTORS (NJAR).

However, beautiful lawns - whether they provide the owner enjoyment or help make a sale - don't grow that way by themselves, she notes.

"Autumn is an excellent time of year to build a lawn and help it recover from the ravages of the hot summer sun. Steps taken by early October can give a lawn a head start on the spring planting season," advises Woodward, president and broker of Woodward Realty Group in Middletown, Rumson and Freehold.

Fall is an ideal time for planting grass seed. Weeds that thrive during hot summer months lie dormant, and young grass does not suffer from summer heat. Furthermore, grass seed planted now will have time to sprout and provide the yard with an insulating cover for winter.

"Don't discount the value of insulation provided by grass. It just might keep underground pipes from freezing

in the winter," Woodward says.

Proper cultivation is the key step, both in planting new lawns and reviving existing ones. The following are a few tips on cultivation provided by the Lawn Institute:

1) Expose the soil. A sharp-tined tool is suitable for small areas, but a power-operated lawn thinner might be more appropriate for larger jobs.

2) When the turf is thinned out, gouge the soil. Grass seed will lodge in the holes, finding a place to sprout.

3) Add fertilizer, preferably a type rich in nitrogen. The amount of fertilizer needed depends on the type used. For major lawn makeovers, fertilizer should not be spread until grading is completed. Otherwise, it will be unevenly distributed.

4) Once cultivation is completed, plant the grass seed, spreading it evenly. About two pounds per 1,000 square feet should be sufficient if a spreader is used. Water the seeds and cover with mulch, such as a thin layer of straw, to keep the area moist. After the first watering, the seedbed will remain moist

with occasional light sprinklings.

According to the Lawn Institute, perennial rye grass will sprout within a few days.

Fine fescue or Kentucky Bluegrass varieties take longer: sprouting probably will not occur for about two to three weeks.

The new grass should be watered and mowed before it reaches twice its customary height. After the second mowing, dust-free lawn food may be applied. Late-blooming dandelions and winter weeds can be eliminated with weed-feed applications.

The yard is the first thing buyers see when they drive up to look at a home. A healthy lawn definitely adds curb appeal," Woodward says.

The New Jersey Association of Realtors is a non-profit organization serving the professional needs of over 33,000 real estate agents in the state. NJAR, and its 24 member boards of Realtors, are part of the National Association of Realtors, the largest trade association in the United States with more than 730,000 members.

## Burgdorff ERA Westfield first in sales dollar volume sold

WESTFIELD - The Westfield office of Burgdorff ERA has been named the number one office out of 29 offices company-wide for sales and listings sold, and dollar volume sales, year-to-date. Jean T. Massard, vice president and manager, believes that their high volume of success is due to the excellent training and pro-active approach each individual sales associates, and the office as a whole, takes in the marketing of real estate.

Through the extensive training Burgdorff ERA sales associates receive, they are highly qualified to offer the Signature Service their customers have

come to know and expect.

"Signature Service is the total assistance provided to clients in every aspect of the home buying and selling process," said Massard. "They're the services we are able to offer through our experience with local service providers and our auxiliary services we have access to through our affiliation with the Candant Corporation."

"We are very consumer oriented. We, in effect, become a team with the home seller. We are able to obtain the highest and best terms that the market place has to offer, in the shortest amount of time. Basically we offer our buyers and sellers

have home warranties, giving them additional piece of mind in their real estate transactions," added Massard.

"We are highly trained and offer the finely-tuned real estate services that keep us on the cutting edge of the real estate industry. Along with being able to offer our buyers a pre-approved mortgage loan through our affiliation with Candant Mortgage, Burgdorff ERA has been named as a Platinum Broker with Candant Mobility."

Candant Mobility is the nation's largest relocation network handling 52 percent of all corporate relocation in the United States. Additionally, Burgdorff ERA has a strong international affiliation through the ERA network with strong business relationships in Europe and Asia.

Another factor that Massard explained sets the Burgdorff ERA Westfield office apart from other real estate offices in the area, is its pro-active marketing proposal. It differs from that of the usual competitive market analysis used by other real estate companies, and contributes significantly to the overall success of the company, and to the Westfield office position of number one within the company. "We truly work as a team, supporting each other and each other's clients," concluded Massard.

### UNDER CONTRACT IN TWO HOURS!



**FANWOOD \$199,900**  
Elegant Center Hall Colonial with original beamed ceilings, Hardwood floors, 1.5 baths, fireplace and more. Walking distance to transportation and shopping. Don't miss this great beauty!

Home listed by Raoul Larrinaga and under contract in two hours. For the same fast results and #1 service call Raoul at ERA Statewide Realty for all your real estate needs!



**Statewide Realty**  
618 Central Avenue Westfield  
(908) 654-3300

#1 ERA In N.J.

*Thank you*  
**Jill Guzman**  
ANOTHER ONE OF OUR "SUCCESS STORIES"!

"Dear Jill & Associates:  
We appreciate all your help, from helpful hints to listing our home. We were so pleased our home sold within two weeks. You made the sale of our home a memorable experience. Thank you Jill!!

Love,  
Diane & Robert Dellapla"

This home was listed by Jill Guzman of Jill Guzman Realty, Inc., and sold thru Garden State MLS

Home closed September 13, 1999

"WE TAKE THE JITTERS OUT OF FIRST TIME BUYING AND SELLING!!"  
"THIS HOUSE WAS LISTED BY JILL GUZMAN OF JILL GUZMAN REALTY, INC."!  
"AND SOLD BY JILL GUZMAN REALTY, INC."!  
"OUR SUCCESS STORIES" ARE NEVER ENDING.  
"LIST YOUR HOME WITH JILL GUZMAN REALTY, INC."!  
AND BECOME ONE OF OUR SUCCESS STORIES!  
"OUR BEST REFERENCE IS YOUR NEIGHBOR!"  
NOW PROUDLY CELEBRATING OUR TENTH ANNIVERSARY!!

**JILL GUZMAN REALTY, INC.**  
"OUR BEST REFERENCE IS YOUR NEIGHBOR!"  
76 ELMORA AVENUE, ELIZABETH, NEW JERSEY 07202  
**908-353-6611**

## UNION COUNTY MORTGAGE RATES

PRODUCT	RATE	PTS	APR	% DOWN	LOCK	PRODUCT	RATE	PTS	APR	% DOWN	LOCK	PRODUCT	RATE	PTS	APR	% DOWN	LOCK
<b>Commonwealth Bank</b> 800-924-9091						<b>Kentwood Financial Svcs.</b> 800-353-6896						<b>Summit Federal S &amp; L Asso.</b> 732-968-0665					
30 YR FIXED	7.250	0.00	7.790	5%	60 DAY	30 YR FIXED	7.625	0.00	7.750	5%	60 DAY	30 YR FIXED	8.125	0.00	8.198	20%	75 DAY
15 YR FIXED	7.500	0.00	7.550	5%	60 DAY	15 YR FIXED	7.250	0.00	7.380	5%	60 DAY	15 YR FIXED	7.125	0.00	7.223	20%	75 DAY
1 YR ADJ	6.250	0.00	N/P	5%	60 DAY	15 YR JUMBO	7.500	0.00	7.650	10%	60 DAY	1 YR ADJ	5.250	0.00	7.490	20%	75 DAY
No App'l out of Union County. Zero Cost Refinancing Available.						1-100 programs. Jumbo rates have float down option!						App Fee \$350. Attorney review \$250.					
<b>Financial One, Branchburg</b> 800-201-9004						<b>Loan Search</b> 800-591-3279						<b>Synergy Federal Savings Bank</b> 800-693-3838					
30 YR FIXED	7.625	0.00	7.625	5%	45 DAY	30 YR JUMBO	7.875	0.50	7.920	10%	90 DAY	30 YR FIXED	8.000	0.00	8.070	5%	60 DAY
15 YR FIXED	7.500	0.00	7.500	5%	45 DAY	10-1 JUMBO	7.250	0.00	7.550	10%	75 DAY	15 YR FIXED	7.625	0.00	7.730	5%	60 DAY
30 YR FLTA	7.500	0.00	8.250	2.25%	60 DAY	15 YR JUMBO	7.375	0.00	7.375	5%	75 DAY	10-1-30 YR	7.250	0.00	7.550	10%	60 DAY
Also originates FHA VA ARVA Condo 1-100. No fees. Jumbo rates have float down option.						NJ's Lowest Rates! www.loansearch.com						Other products available. Visit us at www.synergysfb.com					
<b>First Savings Bank</b> 732-726-5450						<b>McDonnell Financial</b> 800-840-8343						<b>United National Bank</b> 908-429-2332					
30 YR FIXED	6.625	0.00	7.317	5%	60 DAY	30 YR FIXED	7.250	1.50	7.472	20%	30 DAY	5-1-30 YR	7.000	0.00	7.295	10%	90 DAY
15 YR FIXED	7.375	0.00	7.380	5%	60 DAY	15 YR FIXED	7.125	0.50	7.315	20%	30 DAY	10-1-30 YR	7.500	0.00	7.500	10%	90 DAY
5-1-30 YR	7.000	0.00	7.600	5%	75 DAY	7-3 BAL COON	7.125	1.00	7.294	20%	30 DAY	3-3 ARM	6.250	0.00	7.481	10%	90 DAY
Zero point loan options and 1-100 programs. Jumbo rates have float down option.						Apply on line! Last approval. See our website. Rates updated daily.											
<b>Hudson City Savings Bank</b> 201-967-1900						<b>Pinnacle Finl-Div of Patriot Bk</b> 800-416-1220						<b>WFS Mortgage Services</b> 800-616-8374					
30 YR JUMBO	7.625	0.00	7.900	20%	90 DAY	30 YR FIXED	7.875	0.00	7.908	3%	60 DAY	30 YR FIXED	N/P	0.00	N/P	5%	45 DAY
15 YR JUMBO	7.500	0.00	7.500	20%	90 DAY	15 YR FIXED	7.750	0.00	7.803	5%	60 DAY	15 YR FIXED	N/P	0.00	N/P	5%	45 DAY
10-1-30 YR	7.500	0.00	7.600	20%	90 DAY	2-1-30 YR	7.125	0.00	7.490	5%	60 DAY	1 YR ADJ	N/P	0.00	N/P	5%	60 DAY
<b>Kasle Mortgage</b> 800-692-2730												Call for rates					
30 YR FIXED	7.250	0.00	7.300	5%	60 DAY												
15 YR FIXED	7.125	0.00	7.460	5%	60 DAY												
30 YR JUMBO	8.000	0.00	8.000	5%	60 DAY												

CALL 800-426-4565 TO HAVE  
YOUR RATES DISPLAYED HERE!!

Rates are supplied by the lenders and presented without guarantee. Rates and terms are subject to change. Lenders interested in displaying information should contact C.M.I. at 800-426-4565. Contact lenders for more information on other product or additional fees which may apply. C.M.I. and the NJN Publications assume no liability for typographical errors or omissions. Rates were supplied by the lenders on September 23, 1999. N/P - not provided by institution.

VISIT ALL LENDERS @ [www.cmi-mortgageinfo.com](http://www.cmi-mortgageinfo.com)

Copyright, 1998, Cooperative Mortgage Information, Inc. All Rights Reserved.



Part-Time  
Employment 255

## RECEPTIONIST

Part-Time, 3-9pm, 2-4 shifts per week, every other Saturday 8-3pm. Willing to train friendly, outgoing individuals. Responsibilities include answering phones, invoicing, appointment making, etc. for busy office. Call for directions and application.

Boulevard  
Veterinary Clinic  
429 Boulevard  
Kearlworth NJ  
908-276-1661

VETERINARY  
ASSISTANT

PT, 3pm-9pm, 2-3 shifts per week. Every other Sat. 8-1pm or 10-3pm. Responsibilities include cleaning animals, restraining, assisting technicians and doctors, kennel help. Call for directions and application.

Boulevard  
Veterinary Clinic  
429 Boulevard  
Kearlworth NJ  
908-276-1661

Professional  
Help 260KINDERGARTEN  
LEARNING CENTER

At Cedar Knolls is looking for energetic and enthusiastic teachers, teachers assistants, substitutes, van drivers, and food prep to work in our state of the art child care center. Full benefits and mentorship. 973-359-2886

## SECRETARY

Part-time, for an event management company. Computer skills required inc. Word, Excel, Access. Good phone manner. Flexible hours. 908-688-0121

WOMEN'S CENTER  
PROGRAM ASST.

PT position assisting with the management and development of programs for women and girls in small non-profit women's center. Seeking strong communication and organizational skills, the ability to work well with the public and interest in issues affecting women and girls. Flexible hours, including the possibility of working partially at home. Contact Susan Chase, Resource Center for Women, 31 Woodland Ave., Summit NJ, 07801. Phone 908-273-7253. Fax 908-273-7580. Email: ncfw@aol.com.

## BANK TELLERS

Growing bank has permanent positions available throughout Northern, Western & Central NJ. Full & Part-time Head Teller, Teller and Teller Trainees (trainees need cashier experience) are needed. Free checking, tuition reimbursement, child care reimbursement, medical, dental and 401K. Think of your future.

**CALL TODAY!**  
Morris, Sussex & Warren Counties (973) 267-6263  
Bergen, Passaic & Hudson Counties (201) 712-1414  
Somerset, Middlesex, Union & Essex (732) 494-6900

## Sales Help 265

ADVERTISING  
ASSISTANT

The Somerset Messenger Gazette has an immediate opening for an advertising sales assistant. Candidates must possess excellent organizational and communication skills, be detail oriented, and have the ability to handle multiple tasks at once. Candidates must also enjoy working in a fast-paced environment with the ability to meet deadlines. Benefits include medical and dental insurance, prescription plan, paid holiday and vacation, and a 401K plan. If you are looking for an exciting opportunity and want to be part of a successful sales team, send or fax your resume to:

Steve Jankowski  
Somerset Messenger  
Gazette  
44 Veterans Memorial  
Drive East  
Somerville, NJ  
08876  
Fax: 908-575-6666

EQUIP. LEASING  
SALES

Immed. oppor. in expanding co. Sales exp. a plus. Work w/retail & existing acct. Sal. comm. & bene. Send resume to: Diversified Capital Credit, PO Box 409 Gillette, NJ 07833. Fax: 908-647-4599

Open the  
Classifieds  
for  
SERVICES  
YOU  
NEED  
Today!

## Sales Help 265

RECRUITMENT  
ADVERTISING  
SALES

NJN Publishing has an immediate opening for a sales professional. Candidates must possess the motivation to sell in a competitive market, be willing to work hard to achieve sales excellence, manage multiple tasks on a regular basis, and have excellent communication, presentation, and closing skills. In return, the successful candidate will earn an excellent salary and incentive package from a newspaper group that recognizes accomplishment. Also included are health, dental, eye care and life insurance programs, paid holidays and a 401K plan. Earnings potential \$30,000+.

If you are looking for an exciting opportunity that will challenge your sales skills, email or fax your resume with a cover letter detailing why you should be considered for this position.

Reply to:  
Cathy Clark  
Classified  
Sales Manager

Fax:  
1-877-330-9955  
email:  
expclass@ptd.net

NJN

## Sales Help 265

ADVERTISING  
ASSISTANT

The Somerset Messenger Gazette has an immediate opening for an advertising sales assistant. Candidates must possess excellent organizational and communication skills, be detail oriented, and have the ability to handle multiple tasks at once. Candidates must also enjoy working in a fast-paced environment with the ability to meet deadlines. Benefits include medical and dental insurance, prescription plan, paid holiday and vacation, and a 401K plan. If you are looking for an exciting opportunity and want to be part of a successful sales team, send or fax your resume to:

Steve Jankowski  
Somerset Messenger  
Gazette  
44 Veterans Memorial  
Drive East  
Somerville, NJ  
08876  
Fax: 908-575-6666

Open the  
Classifieds  
for  
SERVICES  
YOU  
NEED  
Today!

## Sales Help 265

RECRUITMENT  
ADVERTISING  
SALES

NJN Publishing has an immediate opening for a sales professional. Candidates must possess the motivation to sell in a competitive market, be willing to work hard to achieve sales excellence, manage multiple tasks on a regular basis, and have excellent communication, presentation, and closing skills. In return, the successful candidate will earn an excellent salary and incentive package from a newspaper group that recognizes accomplishment. Also included are health, dental, eye care and life insurance programs, paid holidays and a 401K plan. Earnings potential \$30,000+.

If you are looking for an exciting opportunity that will challenge your sales skills, email or fax your resume with a cover letter detailing why you should be considered for this position.

Reply to:  
Cathy Clark  
Classified  
Sales Manager

Fax:  
1-877-330-9955  
email:  
expclass@ptd.net

NJN

## Retail Help 270

## SEALFONS

FT/PT Sales Help, competitive pay, excellent benefits & flexible hours. Apply in person 110 Springfield Ave., Summit, NJ. 908-277-1777

Employment  
Trades 275MANICURIST/  
PEDICURIST

Wed., Thurs. & Fri. Westfield Salon. Exp. nec. Following not req'd. Call Fran 908-233-1620

Situations  
Wanted 280

HOUSEKEEPERS, NANNIES, ELDER CARE. All nationalities. Screened. Lic. Bonded. Serving Tri-state area. AURORA AGENCY 732-222-3369

LIVE-IN CHILD CARE. Hundreds of Au pairs from which to choose. Flexible, reliable, culturally enriching, affordable. Average weekly cost only \$240, and that's per family, not per child. (800) 901-2002 www.EURAUPAIR.COM

Polish Agency Inc. Specializing in elderly/sick care. Call 908-689-9140

CHILD CARE. Before & after school care given by Middlesex mother. Avail. to drop-off, pick-up at school. Call Wendy @ 732-560-0419

CHILD CARE. Middlesex mother will care for your child. Pet's & reasonable rates! Avail. for drop-off & pick-up from school. 732-560-0419

HOUSE CLEANING. Exp'd w/rof's. Reasonable rates. 908-725-6813 or 581-9043

PORTUGUESE LADIES. Clean your house, refrigerator, oven, windows etc. Exp. Own transp. & good refs. 201-248-0189

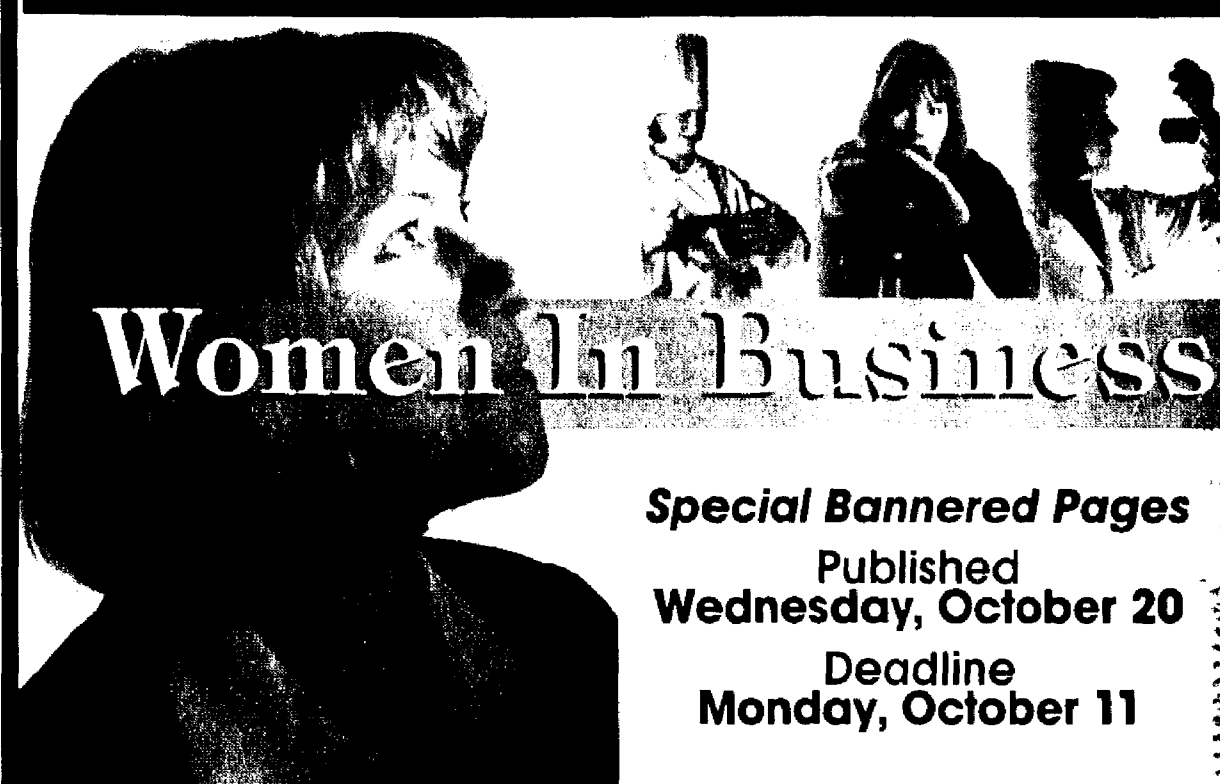
National Business Women's Week  
October 18 - 22

Special Bannered Pages

Published  
Wednesday, October 20Deadline  
Monday, October 11

Here's the perfect opportunity to feature your business professionals. The sample ad at right is shown actual size (3 13/16" x 2 1/4"). Other sizes are available. Call for additional information on sizes and rates.



Ms Jane Doe

XXXXXXXXXXXXXXXXXXXX  
XXXXXXXXXXXXXXXXXXXX  
XXXXXXXXXXXXXXXXXXXX  
XXXXXXXXXXXXXXXXXXXX  
XXXXXXXXXXXXXXXXXXXX  
XXXXXXXXXXXXXXXXXXXX  
XXXXXXXXXXXXXXXXXXXX  
XXXXXXXXXXXXXXXXXXXX  
XXXXXXXXXXXX

COMPANY NAME

For more information or to reserve your advertising space  
please call Christine Szurgocinski  
1-800-360-3601 ext. 3203

NJN  
publishing

# MAPLECREST 2000

THE FUTURE OF CAR BUYING IS HERE!

## LINCOLN • Mercury

# all of the 99's Must Go!!

Brand New 1999 Mercury  
**SABLE LS**  
**\$17,999**

6 cyl. auto trans. pwr. strng/anti-lock brks/wind/seats/locks. AIR, tilt, cruise, r/del, pwr moonroof, leather int., dual air bags, keyless entry. Stk #9B143. VIN #XG860108. MSRP \$24,445. Incl. \$1000 rebate & \$400 coll. grad rebate if qual.

Brand New 1999 Mercury  
**COUGAR**  
**\$16,499**

V-6, auto trans. pwr. strng/ brks/ wind, AIR, AM/FM stereo CD, tilt, rear spoiler. Stk. #9S68. VIN #X5750727. MSRP \$18,795. Incl. \$400 college grad rebate if qual.

**PRE-OWNED SAVINGS... FINANCING AVAILABLE!**

 <b>'93 EXPLORER EDDIE BAUER 4x4</b> \$10,995	 <b>'94 LINCOLN CONTINENTAL</b> \$12,900	 <b>'97 MUSTANG</b> \$13,900
 <b>'97 PONTIAC GRAND PRIX SE</b> \$13,999	 <b>'94 LINCOLN TOWN CAR</b> \$15,900	
 <b>'97 FORD EXPLORER EDDIE BAUER</b> \$24,900	 <b>'98 LEXUS ES 300</b> \$24,900	 <b>'98 LINCOLN TOWN CAR</b> \$29,995

✓ 50-Point Technical Inspection  
✓ Major Component Coverage  
✓ 24-Hour Roadside Assistance

**MAPLECREST**  
2800 SPRINGFIELD AVE. • UNION  
(908) 964-7700 / www.maplecrest2000.com

Prices include all costs to be paid by a consumer except for lic. reg. & taxes. Not resp for typ. errors. All rebates to dlr. Prices are subject to primary lending source approval and are subject change without prior notice. Pictures are for illustration purposes only.

## THOMAS LINCOLN/MERCURY

**LAST OF THE 1999's**

**AT BIG SAVINGS!**

Brand New 1999 Mercury Estate **VILLAGER**

Fully Equipped & Here's What You Get!

- V6
- Automatic 4-0-0 Trans.
- Power Steering
- Power Anti-Lock Brakes
- Power Windows
- Power Locks
- Power Trunk
- Power Antenna
- 11.1 FM AIR
- AM/FM stereo cass
- Tinted Glass
- Cruise Control
- Cloth Interior
- Remote Mirrors
- Aluminum Wheels
- SRK #W110
- MSRP \$27,690

**\$299** 4 Left In Stock At Similar Savings!

Or Buy For Only **\$22,995** YOU SAVE \$4695!

Lease Per Month For Only 36 Months!

<b>'93 MERCURY SABLE</b> \$7,995	<b>'99 MERCURY SABLE LS WAGON</b> \$17,995
<b>'98 MERCURY MYSTIQUE GS</b> \$12,995	<b>'97 LINCOLN TOWN CAR</b> \$21,995
<b>'96 MERCURY COUGAR</b> \$13,995	<b>'96 LINCOLN TOWN CAR</b> \$21,995
<b>'97 MERCURY SABLE WAGON</b> \$14,995	<b>'97 LINCOLN MARK VII</b> \$21,995
<b>'96 MERCURY VILLAGER VAN</b> \$15,995	<b>'97 MERCURY MOUNTAINEER</b> \$21,995

**Pre-Owned Selections**  
12 mo./12,000 mi. Powertrain Warranty!  
Extended Warranties Avail. For Up To 3yrs!  
Flexible Lease Programs Available!

**LINCOLN THOMAS MERCURY**  
"It's More Than A Promise... At Thomas!"

369 SOUTH AVE. E. • WESTFIELD • (908) 232-6500

Prices incl all costs to be paid by consumer except license, registration & taxes. Supersedes all previous offers. Not resp for typos. All disc. & incentives back to dealer. Must take delivery by 10/1/99 to qual. for this price/pymt. See dealer for details.

## 7 SERIES

### Pre-Owned Values



**Certified Pre-Owned**  
by BMW

<b>6</b>	<b>1996 BMW 740iL</b> .....	<b>\$42,000</b>
	Oxford Green w/Tan leather, 8 cyl, P/S, P/B, A/C, CD, player, sunroof, 31,099 mi. VIN #10L36289	
	<b>1996 BMW 740iL</b> .....	<b>\$42,250</b>
	Cash Blue w/Sand leather, 8 cyl, P/S, P/B, A/C, CD, player, elec. sunshade, 29,737 mi. VIN #10L36289	
<b>5</b>	<b>1997 BMW 740iL</b> .....	<b>\$43,900</b>
	Oxford Green w/Sand leather, 8 cyl, P/S, P/B, A/C, CD, player, htd seats, 35,340 mi. VIN #20L49350	
	<b>1997 BMW 740iL</b> .....	<b>\$43,995</b>
	Sorrent Blue w/Grey leather, 8 cyl, P/S, P/B, A/C, htd seats, 33,750 mi. VIN #VDL42951	
<b>4</b>	<b>1997 BMW 740iL</b> .....	<b>\$44,995</b>
	Oxford Green w/Sand leather, 8 cyl, P/S, P/B, A/C, htd seats, cassette/CD, 45,964 mi. VIN #VDL42951	
<b>3</b>	<b>1997 BMW 740iL</b> .....	<b>\$45,295</b>
	Jet Blue w/Sand leather, 8 cyl, P/S, P/B, A/C, htd seats, cassette/CD, 45,964 mi. VIN #VDL42951	
	<b>1997 BMW 740iL</b> .....	<b>\$45,495</b>
	Maya Blue w/Sand leather, 8 cyl, P/S, P/B, A/C, htd seats, cassette/CD, 45,964 mi. VIN #VDL42951	
<b>2</b>	<b>1997 BMW 740iL</b> .....	<b>\$46,500</b>
	Oxford Green w/Sand leather, 8 cyl, P/S, P/B, A/C, htd seats, cassette/CD, 45,964 mi. VIN #VDL42951	
	<b>1997 BMW 740iL</b> .....	<b>\$46,900</b>
	Cash Blue w/Sand leather, 8 cyl, P/S, P/B, A/C, htd seats, cassette/CD, 45,964 mi. VIN #VDL42951	

**1-Great Opportunity!**  
Plus many others to choose from!

All of our BMW Certified Pre-Owned cars come with aggressive Factory Sponsored Leasing and Financing through BMW Financial Services. Under the Certified Pre-Owned car warranty you pay only the \$50.00 per visit deductible on all covered parts and service.

## JMK

Route 22 East Springfield  
**973-379-7744**  
www.jmkbmw.com  
Se habla Español - ask for Jorge  
Prices incl. all costs to be paid by a consumer except for lic., reg. and taxes.

**Certified Pre-Owned**  
by BMW

The Ultimate Driving Machine

## HILLTOP NISSAN

### They're Here! They're Great! They're All New!

# 2000

**NEW 2000 NISSAN ALTIMA GXE 4 DR**  
\* per mo. 24 mos. \$119 due at inception

**NEW 2000 NISSAN MAXIMA GXE 4 DR**  
\* per mo. 24 mos. \$219 due at inception

**NEW 2000 NISSAN PATHFINDER SE 4x4 4 DR**  
\* per mo. 24 mos. \$279 due at inception

Our Credit Department specializes in Customers with:  
•Bad Credit •No Credit •Bankruptcies •Foreclosures

## Hilltop

258 ROUTE 10 WEST, EAST HANOVER, NJ  
(973) 887-5400  
HOURS: DAILY 'TIL 9, SAT. 'TIL 6

Visit our website at: [www.hilltopnissan.com](http://www.hilltopnissan.com)

Prices/Payments incl. all rebates and incentives and all costs to be paid by a consumer except for lic., reg., and taxes. \*Leases are closed end w/ purchase options at lease end. Lessee responsible for maintenance and excess wear & tear. Subject to credit by primary lender. Cannot be in conjunction with any other offer. All vehicles sold cosmetically as is. \*\*College Grad must be within 1 year of graduation. Owner Loyalty must have purchased New Nissan from Hilltop within last 3 years and use as trade. Lease returns do not qualify.

### Real Estate Sales

**Acres & Lots 305**  
CATSKILLS GETAWAY 6 acres \$14,900 Woods, near state land & lg. lakes! Town rd, elec! E2 terms! Won't last! 607-563-8877  
www.nyland.com

**Homes for Sale 330**  
FORECLOSED HOMES  
Low or \$0 down. Gov't & bank repos! Financing available! Local listings! 800-501-1777 ext. 1203

### Real Estate Wanted 360

**THE MOST CASH**  
Paid outright for your home. Any condition and foreclosures. No Fees. E-Z cash out or trade. Call The ERA QUEEN CITY REALTY FORECLOSURES. Ask for Lydia, 908-889-9111

**THE MOST CASH**  
Paid outright for your home. Any condition and foreclosures. No Fees. E-Z cash out or trade. Call The ERA QUEEN CITY REALTY FORECLOSURES. Ask for Lydia, 908-889-9111

### Real Estate Rentals

**Housing to Share 435**  
GREEN BROOK: Female only, to share house, no pets. \$575 + util. 908-233-7858 lv. msg.

**Office Space for Rent 440**  
GARWOOD: Office space for rent, 128 sq. ft., fully furn., util. incl., convenient downtown location. Attractive building next to municipal parking lot. 908-728-3303

Individually furnished offices with business support services, call Terri at 973-921-3000

Individually furnished offices with business support services, call Terri at 973-921-3000

SOMERVILLE - 2 1/2 room suite, Paneling, carpet, a/c, parking 908-725-6660

### Rooms (Furnished) 460

**SUMMIT:** Room for rent \$110 per week. Call 908/598-0522

### Merchandise

**Antiques 500**  
Parse House Antiques Stage House Village, Sct. Pins Art, Bought & Sold Dealer Space Avail. 908-322-9090

**Parse House Antiques Stage House Village, Sct. Pins Art, Bought & Sold Dealer Space Avail. 908-322-9090**

### Estate & Tag Sales 545

**CRANFORD:** 15 Sylvester St. 102, 93. Collectible, HH items, china & clothes!

### Firewood & Fuel 550

**BARTLETT'S FARM & GARDEN SUPPLY**  
Firewood +12 or full cords 908/541-5666, 732-388-1581

### Furniture 560

**DINING ROOM - A 12**  
piece solid cherry wood set, 96" 2 pedestal table w/2 leaves, 8 hand carved Chippendale chairs and lighted 2 pc. hutch buffet and matching side board server. New in box. Retail \$9500. Sell \$3250. Call: 732-360-4684

**DINING ROOM - A 12**  
piece solid cherry wood set, 96" 2 pedestal table w/2 leaves, 8 hand carved Chippendale chairs and lighted 2 pc. hutch buffet and matching side board server. New in box. Retail \$9500. Sell \$3250. Call: 732-360-4684

### General Merchandise 580

**COMPLETE SET OF MEASURING TOOLS & CABINETS**  
Call: 908-241-4589

**GATEWAY COMPUTERS**  
Factory-direct. 50 down. Low monthly payment. Pentium III-500 available. Call for details. Problems OK! Call by Oct. 1st. Waive first payment OMC 800-477-9016 Code A21

**TWO TUFTED** love seats (like new), glass top porch table with 6 chairs, Baby high chair, swing, bassinet. All in excellent cond. Much more! 908-753-2941

**WASHER, \$75. Dryer, \$75. Stove, \$75. Refrigerator, \$150.** Can deliver. Color console TV \$100. Please 908-722-6329.

**TWO TUFTED** love seats (like new), glass top porch table with 6 chairs, Baby high chair, swing, bassinet. All in excellent cond. Much more! 908-753-2941

**WASHER, \$75. Dryer, \$75. Stove, \$75. Refrigerator, \$150.** Can deliver. Color console TV \$100. Please 908-722-6329.

### Musical Instruments 585

**FREE** Nonprofit organization provides a recording endowment to musicians and songwriters in Eastern United States. Brotherhood Recording Society. Call 717-258-5576 for literature.

### Flea Markets 599

**BIG INDOOR FLEA MARKET**  
Roselle Catholic HS, Roselle Rd., Sat. 10/2, 9-4.

**AVENUE FLEA MARKET**  
1488 Highway Ave. 500 yds from Highway Inspection Sta. Open 7am THUR, SAT, & SUN

### Garage/Yard Sales 600

**CRANFORD**  
217 S. Union Ave. Fri. 10/1, 8am-1pm. Rain date 10/2.

**FREE JUNK REMOVAL**  
You load it. We'll take it! No Refrig., w/d, stove, or a/c. Call 718-686-0068.

**LINDEN** 420 Edgewood Rd. Off of Dewitt Terrace. 10/2, 10/3 9-3. Something for everyone!

### Wanted to Buy 625

**AAA CASH** for records, mags, stuffed animals, teddy bears, toys. 908/554-6688

**AAA OLD PHOTOS**  
postcards, mags, paper items, etc. Wanted for top \$\$\$ John 908-322-1545

**AUDIO COMPONENTS**  
TANNOY-JBL-FISHER, McIntosh-Marantz-Western Electric, other. 908-272-0678

**BOOKS** Old Sets-Singles. Autographs, old postcards, old mags, antiq. 908/272-3999

**GUNS-SWORDS-KNIVES**  
MILITARIA, NJ & Federal Licensed. Top cash paid. Call Bert 732-821-4949

**OLD OR ANTIQUE FURN**  
Glass, China, Any unusual items. House Sales by Nancy. 908/272-5056 or 908/233-8157

### POSTCARDS, Sheet Music, Rags, Toys, Military, Pens, Worlds Fair, etc. 908/272-5777

**A Fishing Tackle Collector**  
Wants to buy old rods, reels, lures, catalogs. 908/233-1654

### BUYING Cameras & Photo Equip. 1 pc. or whole studio. Call Ken at 732-928-7811

**GUNS-SWORDS-KNIVES**  
MILITARIA, NJ & Federal Licensed. Top cash paid. Call Bert 732-821-4949

### Pets 640

**550 bill** buys any puppy over 16 weeks. 65+ younger pups. Open house 5 & 7-10pm. 3537 J.P. O'Neill Circle, 3537 J.P. O'Neill Circle, NJ. Opposite Carnegie Center. MC/VISA

**KITTENS & CATS**  
Need loving homes 908-272-3593

### Pets 640

**SAVE A LIFE TODAY!**  
Adopt a Homeless, needy Pet. 973/379-6373

### Financial/Business

### Business Opportunities 650

**FRANCHISE**  
Morone's Italian Ice & Homemade Ice Cream A Philadelphia Tradition Since 1919  
Financing/Development Programs Available  
2000 Season Almost Sold Out Call 1-888-MORONE'S

**MAKE BIG MONEY**  
From 6/1/99 to 8/1/99 a \$5000 investment in the Japanese yen returned as much as \$56,250. Call 1-800-380-3104 Windsor Ltd. For free investment kit. Risk Capital Only

**OWN YOUR OWN \$100 STORE OR CHOOSE APPAREL, Shoe, West- ernwear, Lingerie, Bridal, gift. Includes inventory, fixtures, buying trip, training. Minimum investment \$19,900. Call Liberty (501) 327-8031**

**PAYS TO LOSE WEIGHT!**  
I lost 30 lbs. and made an extra \$800 my first month. Interested? Call: 1-888-923-4803

**HOME BASED BUSINESS**  
We can tell you how to build a home based business and make lifetime stream of income. Call now to receive free information pack. \$29.95 or fax 908-218-1350

**OWN YOUR OWN \$100 STORE OR CHOOSE APPAREL, Shoe, West- ernwear, Lingerie, Bridal, gift. Includes inventory, fixtures, buying trip, training. Minimum investment \$19,900. Call Liberty (501) 327-8031**

**PAYS TO LOSE WEIGHT!**  
I lost 30 lbs. and made an extra \$800 my first month. Interested? Call: 1-888-923-4803

### Financial Services 655

**A BILL FREE LIFE!** Consolidate and reduce your debt payments IMMEDIATELY and CONFIDENTIALLY. Achieve debt free prosperity for your family. ACCC, nonprofit. Call 888-BILLFREE (245-5373)

**A BILL FREE LIFE!** Consolidate and reduce your debt payments IMMEDIATELY and CONFIDENTIALLY. Achieve debt free prosperity for your family. ACCC, nonprofit. Call 888-BILLFREE (245-5373)

**CASH FLOW PROBLEM!** Good/Bad Credit. Consolidate all your bills. No upfront fee. Low Rates. 24 hour approval. Call Toll Free 1-877-656-4780

**Cash Paid Weekly!** Earn \$3 per envelope stuffed. Free details. Send SASE to: National Home Mailers, 4409 N. 16th St., Suite C, Phoenix, AZ 85016

**Empire Mortgage Service GUARANTEED APPROVAL** for homeowners with sufficient equity. Credit problems, no-income, foreclosure/bankruptcies approved. Call 1-800-951-9575 Licensed Mortgage Banker New Jersey Dept. of Banking.

**Empire Mortgage Service GUARANTEED APPROVAL** for homeowners with sufficient equity. Credit problems, no-income, foreclosure/bankruptcies approved. Call 1-800-951-9575 Licensed Mortgage Banker New Jersey Dept. of Banking.

**LESS THAN PERFECT CREDIT?** Need debt consolidation? Call Chase Manhattan to get the financial relief you need through our innovative residential mortgage/refinance programs. Call now! 1-800-554-3273. c1999 The Chase Manhattan Corporation. All rights reserved. Equal Housing Lender.

**NEED CASH? INURED IN AN ACCIDENT?** Insurance Claims Handling? We can help! Future Settlement Funding Associates 1-800-243-9299

**PURCHASING OR REFINANCING**  
Same Great rates up to 600K!!!

**We at World Savings offer** loan programs to fit your financing needs: 100% purchase financing, NO PMI 5 or 10% down loans, free pre-approvals, NO Documentation loans, credit review required, 10 to 40 year terms available. So before you make a move call Tony Sorbello at World Savings Bank to discuss your financing options. OFFICE# (908)317-5740, FAX# (908)317-5551

## CANCELLATION LINE

For your convenience, call toll free:  
**1.800.360.3603**

# NORRIS CHEVROLET

## Genuine Chevrolet

# BIG 2000 SALE!



The more you know the better it looks.

**Brand New 2000 Chevy**

## CAVALIER

2 dr. 4 cyl. auto trans. pwr. str-brk/lock, AM/FM stereo, cassette, air wip, htd seat, b/s mldgs, cargo net, cloth bskts. VIN #7106861. MSRP \$14,605

### \$13,095

**Save \$1510**



**GENUINE CHEVROLET**

**Brand New 2000 Chevy**

## Impala

Sedan, 6 cylinder, automatic transmission, power 5 tie rods, 16" x 16" wheels, AM/FM stereo, cassette, cruise control, keyless entry, theft lock, cargo net, air bag, lumbar, c/d 40 seat package. VIN #9115831. MSRP \$21,023

### STOP IN FOR SPECIAL LOW PRICE!

## 85 YEARS OF CUSTOMER SATISFACTION AND LOW PRICES!

**In Westfield Since 1914!**

"The Car You Knew America Could Build"

**Brand New 2000 Chevy**



## Malibu

6 cyl. auto trans w/OD, pwr str-brk/lock, w/mir, AM/FM stereo, cassette, r def, cruise, reading lamps, bskts. VIN #Y6117839. MSRP \$18,375

### \$16,595

**Save \$1780**

"A little security in an insecure world."

**Brand New 2000 Chevy**



## BLAZER LS 4X4

4 dr. 6 cyl. auto trans w/OD, pwr str-brk w/lock, w/mir, AM/FM stereo, cassette, htd seats, keyless entry, b/s mldgs, bskts. VIN #K102033. MSRP \$28,565

### \$24,990

**Save \$3575**

## NORRIS CERTIFIED PRE-OWNED VEHICLES... JUST A SAMPLE, WE'VE GOT MORE!

<b>'96 CHEVROLET GEO PRIZM</b> 4 dr. 6 cyl. auto trans, pwr str-brk/lock, w/mir, AM/FM stereo, cassette, air wip, htd seat, b/s mldgs, cargo net, cloth bskts. VIN #10L36289. MSRP \$7,995	<b>'96 CHEVROLET LUMINA LS SEDAN</b> 4 dr. 6 cyl. auto trans, pwr str-brk/lock, w/mir, AM/FM stereo, cassette, air wip, htd seat, b/s mldgs, cargo net, cloth bskts. VIN #10L36289. MSRP \$9,995	<b>'96 FORD TAURUS GL SEDAN</b> 4 dr. 6 cyl. auto trans, pwr str-brk/lock, w/mir, AM/FM stereo, cassette, air wip, htd seat, b/s mldgs, cargo net, cloth bskts. VIN #10L36289. MSRP \$10,495	<b>'97 Chevy Lumina</b> 4 dr. 6 cyl. auto trans, pwr str-brk/lock, w/mir, AM/FM stereo, cassette, air wip, htd seat, b/s mldgs, cargo net, cloth bskts. VIN #10L36289. MSRP \$11,995	<b>'94 Chevy Silverado 1500 Pickup</b> 4 dr. 6 cyl. auto trans, pwr str-brk/lock, w/mir, AM/FM stereo, cassette, air wip, htd seat, b/s mldgs, cargo net, cloth bskts. VIN #10L36289. MSRP \$12,995	<b>'96 CHEVROLET CAPRICE CLASSIC SEDAN</b> 4 dr. 6 cyl. auto trans, pwr str-brk/lock, w/mir, AM/FM stereo, cassette, air wip, htd seat, b/s mldgs, cargo net, cloth bskts. VIN #10L36289. MSRP \$13,995	<b>'95 CHEVROLET BLAZER LT SPORT UTILITY</b> 4 dr. 6 cyl. auto trans, pwr str-brk/lock, w/mir, AM/FM stereo, cassette, air wip, htd seat, b/s mldgs, cargo net, cloth bskts. VIN #10L36289. MSRP \$14,995	<b>'97 CHEVROLET ASTRO EXTENDED WAGON LS</b> 4 dr. 6 cyl. auto trans, pwr str-brk/lock, w/mir, AM/FM stereo, cassette, air wip, htd seat, b/s mldgs, cargo net, cloth bskts. VIN #10L36289. MSRP \$14,995	<b>'98 VOLKSWAGEN BEETLE HATCHBACK</b> 4 dr. 6 cyl. auto trans, pwr str-brk/lock, w/mir, AM/FM stereo, cassette, air wip, htd seat, b/s mldgs, cargo net, cloth bskts. VIN #10L36289. MSRP \$16,995	<b>'95 CHEVROLET TANOE LS WAGON</b> 4 dr. 6 cyl. auto trans, pwr str-brk/lock, w/mir, AM/FM stereo, cassette, air wip, htd seat, b/s mldgs, cargo net, cloth bskts. VIN #10L36289. MSRP \$21,995
---	---	---	---	--	--	--	--	--	---

# NORRIS

**433 NORTH AVE. • WESTFIELD • 908-233-0220**  
SEE US ON THE WORLDWIDE WEB AT: [www.newnorrischev.com](http://www.newnorrischev.com)  
or E-MAIL US AT: [norchev@aol.com](mailto:norchev@aol.com)  
SE HABLA ESPAÑOL!

Prices incl. all costs to be paid by consumer except license, registration & taxes. Pictures for illustration purp only. Not resp for typos. Prices incl. all applicable factory rebates & incentives. All reb go back to dr. See dr for details.



# Run your ad till your car sells!

## The Wheel Deal

### \$35.95

(4 lines, each additional line \$2)

For private party only. Prepayment required.



# NJN

publishing

Ads scheduled for 4 weeks. Call for free renewal if unsold. Deadline: Friday at 5 PM for the following week.

## Call 1-800-559-9495

### Financial Services 655

**REFINANCE AND SAVE \$100'S EACH MONTH!**  
Consolidate debt, improve your home or get needed cash. Custom programs for every need: Good and problem credit, no-income verification, self-employed & bankruptcy. 24-hour pre-approvals, competitive rates. We bend over backwards to approve your loan. FAIRBANK MORTGAGE 1-888-496-5551

### Professional Services

### Child Care/Nursery Schools 734

**MONDAY MORNING INC**  
Reliable, insured care for infants & toddlers. 908-668-4884

**EXCELLENT Childcare**  
provided by 2 exp. moms, lots of TLC & child-friendly environment. New-born & up, unbeatable rates. Please Call Cindy, 732-424-7929

**QUALITY CARE**  
Priv. home daycare. Infants & preschool. Educational programs. In a home environment. NJ lic. and insured. For the precious needs your child deserves. 732/895-1327.

### Musical Instruction 775

**PIANO LESSONS**  
In your home or mine. Taught by professional jazz/pop musician. Reasonable rates. Jim 732-338-0207

### Miscellaneous 777

### FIX UP



**FOR FALL & GET A JUMP**



**ON WINTER Advertising Directories**

Be a part of these special bannered pages. Take advantage of this excellent opportunity. Have your business message included in each of these two timely directories.

For more information or to reserve your advertising space, call:

1-800-981-5640

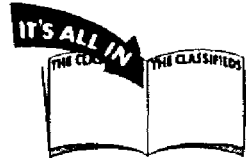

Open the Classifieds for SERVICES YOU NEED Today!

### Miscellaneous 777

### FIX UP



**FOR FALL & GET A JUMP**



**ON WINTER Advertising Directories**

Be a part of these special bannered pages. Take advantage of this excellent opportunity. Have your business message included in each of these two timely directories.

For more information or to reserve your advertising space, call:

1-800-981-5640

### Home Services

### Carpentry 875

**SMALL JOBS ONLY**  
Quality Work. Free. Rates. 28 yrs exp. Bob 908-241-8807

**Professional Carpentry**  
Roofing-Siding- Windows Doors- Porches- Decks- Leaders- Gutters  
Most Repairs- Free Est. 28 Yrs Exp  
LEN 908-561-4073

### Ceramic Tile 905

**Atlas Tile Installations**  
• Ceramic • Granite • Marble  
• Installations • Repairs  
732-764-8909

**CRAFTSMAN** Ceramic tile & marble 40 yrs exp. 1400 hours of fine art. 908-232-5146

**TILE & MARBLE Installation**  
• Ceramic • Granite • Marble  
• Installations • Repairs  
732-764-8909

### Clean ups & Hauling 915

**11AAA CLEANUP** Household or const. debris removal. Low rates. Free est. 908-232-5146

**1-23 CLEAN UPS** We take anything \$119 a TRUCK LOAD including dumping & loading Midland Bros. 732-574-8816

**BARGAIN CLEAN-UP**  
Attics, Basements, Garages, Lite Hauling. 908-686-0576

**CLEAN UP & LT. HAUL**  
Free est. insured. 7 day service. 1-888-781-5800

**MARIO'S CLEAN-UPS**  
Attic, basement, garages All types of debris Powerwashing For info: Call Mario 908-354-7058

**1-23 CLEAN UPS** We take anything \$119 a TRUCK LOAD including dumping & loading Midland Bros. 732-574-8816

**CLEAN UP & LT. HAUL**  
Free est. insured. 7 day service. 1-888-781-5800

### Decks & Patios 930

**DECKS UNLIMITED**  
We build all types of decks. All work guaranteed 10 yrs. Free Est. Ins. 908-276-8377

### Driveways 940

**Asphalt Driveways BY PFEIFER**  
233-5857 / 685-5843  
Ties & Curbing Backhoe & Bulldozing

**PATERNO PAVING**  
Curbing & Sidewalks Free Est. Call 245-6162

**SEALCOATING**  
We offer full line of pavement maintenance services. Call Us Today For A FREE ESTIMATE! DOM PAVEMENT MAINT 599-1443

### Electrical 945

**ABLE ELECTRIC**  
Reasonable. Lic. 11500 276-8692 & 688-2089

**RONSON ELECTRIC**  
All Types of electrical work. Lic. 5532, Insured - Free Est. 25 yrs exp. 732/752-5683

**ALK Electric Contractor**  
Res. Comm. Free Est. Ins. Lic. 49732 908-755-4030

**RONSON ELECTRIC**  
All Types of electrical work. Lic. 5532, Insured - Free Est. 25 yrs exp. 732/752-5683

Open Classifieds for the Services You Need!

### Fencing 960

**PLAZA FENCE**  
Chain Link & Custom Wood Stockade. Jerrith REPAIRS

Free Est. Cheerfully Given Fully Insured  
Call Pete 908-369-2281

### Floors 970

**EAGLE FLOORS**  
Sand/Refinish Hdwd Floors 322-7115 & 1-800-675-0212

**CLASSIFIEDS GET RESULTS**

### Garden Supplies 990

**BARTYLL'S Farm & Garden**  
Top soil, Mushroom Soil, Stone, Quarry Dust, Wall Stone, Grinnell Block, RR Ties & Firewood. 732-388-1581 Bulk Division 908-654-1566

**Gutters & Leaders 1000**

**GIBBONS**  
Gutter Cleaning \$35 • Repairs • Installation • Fully Insured 908-889-5401

### Gutters & Leaders 1000

**GUTTER CLEANING**  
ALL HOMES \$50  
DEEGAN ROOFING  
908-322-2014

**GUTTERS & LEADERS**  
Cleaned and Flushed \$49/Up; Repairs; Gutter Guards; Seamless Gutters; Underground Drainage Systems; Insured. Kellom Gutter Service 908-233-4414

**Handyman 1005**

**HANDYMAN** Free estimates no job too small. Call Danny at 908-232-2588

**CLASSIFIEDS... THEY WORK!**

### Gutters & Leaders 1000

**GUTTERS CLEANED**  
repair & inst. Roofing, painting, & powerwash. Ins. C.J. Scott Ser. 732-424-0454

**GUTTERS & LEADERS**  
Cleaned, repaired, installed. Kellom Gutter Service, 908-704-1314

**Handyman 1005**

**HANDYMAN** Free estimates no job too small. Call Danny at 908-232-2588

**CLASSIFIEDS... THEY WORK!**

### Home Improvements 1015

**CARPENTER**  
20+ years experience Doors, windows, decks, trim work.

Hire by the day or job. Call 908-931-1819

**ODD JOBS & GENERAL REPAIR** - Lt. Hauling, brush cleared & removed. Expert in/next carpentry, painting, replacement windows & decks. Tree work, log splitting, gutters and No job too small. Why break your back? If you don't see it, ask. Call us today for FREE estimate Our 21st year! 526-5535

**CLASSIFIEDS... THEY WORK!**

### Home & Office Cleaning 1020

Do you need Someone to Clean your home or Office? Reliable, Exc. Ref's Own Transp. Non-Smoker. Call Liana 908-598-0654

**Housewashing 1025**

**POWERCLEAN CALL**  
1-800-794-1417

**POWERWASHING EXPERTS**  
Fully Insured, Free Estimates 732-248-4114

**CLASSIFIEDS... THEY WORK!**

### Lawn Care & Landscaping 1040

**DEPENDABLE SERVICE**  
Lawn Care, Hedges and Shrubs neatly pruned Cranford/Westfield Area Call Bob Jr. 908-276-6645

**R.F. LANDSCAPE CONTRACTORS**  
Commercial & Residential • Planting & Landscape Design • Lawn Renovation • Grading & Drainage Systems • Retaining Walls • 908-276-6995

# Low Price Talks...

## At Wyman Ford

**SAVE \$3025**

**BRAND NEW 1999 FORD ESCORT LX**

4 dr, 2.0L 4 cyl, auto trans, pwr strng/bkrs, AIR, AM/FM stereo-cass, Smoker's Pkg, cloth int, r/del, VIN: #XW265202, MSRP \$13,920, Incl. \$633 Wyman Discount, \$2000 Rebate & \$400 coll. grad rebate if qual.

**\$10,895**

**NO NOBODY WALKS!**

**SAVE \$5780**

**1999 FORD EXPLORER XL 4X4**

4 dr, 4.0L V-6, auto OD trans, pwr strng/bkrs/windlocks, AIR, cloth capt chairs, remote keyless entry, CD, speed control, tilt, cargo area cov, privacy gls, stop bar, fog lamps, lug rack, full face chrome bar, fog lamps, 9200 demo miles, VIN: #XU28043, MSRP \$24,075 Incl. \$1500 Ford Discount, \$4080 Wyman Discount, \$500 Rebate

**0.9% APR FINANCING**

**SAVE \$5815**

**BRAND NEW 1999 FORD EXPEDITION XLT 4X4**

4GL V-8, auto trans, pwr strng/bkrs, AIR, cloth capt chairs, speed control, AM/FM Stereo-cass, all terrain tires, 16" cast alum whls, Comfort/Conv. Group, MSRP \$34,410, Incl. \$750 Ford Discount & \$5110 Wyman Discount.

**\$23,595**

**\$28,595**

**WYMAN FORD CERTIFIED**

<b>1991 EXPLORER SPORT 4X4</b> \$5950	<b>1995 SONATA</b> \$7950	<b>1995 TAURUS GL</b> \$8950	<b>1997 ESCORT LX</b> \$8950	<b>1995 TAURUS SE</b> \$8950	<b>1992 E350 CLUB WAGON XLT 15 PASSENGER</b> \$9550	<b>1996 CIERRA SL</b> \$9950
<b>1995 THUNDERBOLT</b> \$10,550	<b>1998 TRACER LS</b> \$10,550	<b>1998 MYSTIQUE LS</b> \$10,950	<b>1998 CONTOUR SE</b> \$11,250	<b>1996 VOYAGER</b> \$11,550	<b>1996 JETTA GL</b> \$12,550	<b>1998 MYSTIQUE GS</b> \$12,850

**DEALER INSPECTED**

**PRE-OWNED SAVINGS**

**WYMAN OF MAPLEWOOD**

**1713 SPRINGFIELD AVE. MAPLEWOOD • 973-761-6000**

Prices & pymts include all costs to be paid by a consumer except for licensing, registration & taxes. Not responsible for typographical errors. Pictures are for illustration purposes only. \*\*Must be a graduate of a 2 or 4 year accredited college within the past 12 months to qualify.

**Painting &  
Paperhanging 1075**  
**At Richard's Painting**  
Experienced. Int./ext.  
Very reasonable. Free  
Est. Fully Ins. 24 hr.  
answering serv.  
**732-499-9234**

**Tree Services 1155**  
**DESHIELDS**  
**TREE SERVICE**  
 Summer Specials  
 Insured & Exp'd.  
 All types of tree work.  
 Free estimates.  
**732/885-0530**

USED CAR SALE SPECIALS					
<b>'97 NISSA MAXIMA SE</b> 4dr, auto, air, p/s, p/b, p/w, p/locks, seat, tilt, cruise, cas, CD, ABS, dual bags, alloy wheels, 21,000 miles. VIN #1784882.	<b>'96 PASSAT GLS</b> V6, Monroof, auto, air, p/s, p/b, p/w, p/locks, tilt, cruise, cas, CD, alloy wheels, ABS, dual air bags, 17,000 miles. VIN#W6219459.	<b>'99 MAZDA PROTEGE LX</b> 4 dr, auto, air, p/s, p/b, p/w, p/locks, tilt, cruise, CD, dual air bags, 17,000 miles. VIN#N9170921.	<b>'98 OLDSMOBILE DELTA 88</b> 4 dr, auto, air, p/s, p/b, p/w, p/locks, p, seat, tilt, cruise, cas, alloy wheels, ABS, dual bags, 29,000 miles. VIN#N91866394.	<b>'99 FORD TAURUS SE WAGON</b> Auto, air, p/s, p/b, p/w, p/locks, tilt, cruise, cass, 3 seats, dual bags, 21,000 miles. VIN# XC196094.	
<b>\$18,995</b>	<b>\$20,995</b>	<b>\$13,495</b>	<b>\$14,995</b>	<b>\$15,995</b>	
<b>'96 JEEP GRAND CHEROKEE LIMITED</b> 8, 4dr, monroof, auto, air, p/s, p/b, p/w, p/locks, pseat, tilt, cruise, cass, CD, leather, ABS, dual bags, 3,000 miles. VIN #W256455.	<b>'97 PONTIAC BONNEVILLE SE</b> Auto, air, p/s, p/b, p/w, p/locks, pseat, tilt, cruise, cass, alloy wheels, ABS, dual bags, 17,000 miles.	<b>'97 INFINITI 130</b> Monroof, auto, air, p/s, p/b, p/w, p/locks, pseat, tilt, cruise, cass, CD, 1, dual air bags, 22,000 miles.	<b>'97 FORD TAURUS GL</b> 4 dr, auto, air, p/s, p/b, p/w, p/locks, pseat, tilt, cruise, cass, CD, A, alloy wheels, 22,000 miles.	<b>'98 PONTIAC SUNFIRE SE</b> 2 dr, monroof, auto, air, p/s, p/b, CD, ABS, dual bags, 8,000 miles. VIN#W7580513.	
<b>\$25,995</b>	<b>\$14,595</b>	<b>\$21,495</b>	<b>\$12,495</b>	<b>\$11,495</b>	
<b>'97 MAZDA MILLENIA L</b> 4door, auto, air, p/s, p/b, p/w, p/locks, pseat, tilt, cruise, cass, CD, alloy wheels, dual air bags, 3,000 miles. VIN#N9170921.	<b>'96 CHEVROLET TAHOE LS</b> 4 dr, 4x4, auto, air, p/s, p/b, p/w, p/locks, tilt, cruise, cass, ABS, dual bags, 36,000 miles. VIN#T3343410.	<b>'97 OLDSMOBILE CUTLASS SUPREME</b> 4 dr, auto, air, p/s, p/b, p/w, p/locks, tilt, cruise, cass, alloy wheels, 37,000 miles. VIN#V6109714.	<b>'97 FORD EXPLORER XLT</b> 4 dr, 4x4, auto, air, p/s, p/b, p/w, p/locks, tilt, cruise, cass, ABS, dual bags, 30,000 miles. VIN#N91866394. WAS \$19,995.	<b>'99 OLDSMOBILE INTRIQUE GX</b> 4 dr, 6 cyl, auto, air, p/s, p/b, p/w, p/locks, tilt, cruise, cass, ABS, alloy wheels, 15,000 miles. VIN#X319245.	
<b>\$18,995</b>	<b>\$22,995</b>	<b>\$12,995</b>	<b>\$18,900</b>	<b>\$16,495</b>	

\$18,995
\$22,995
\$12,995
\$18,995
\$18,995

Look For Our Complete Inventory On Our New Website At [WWW.MARANOSONSAUTO.COM](http://WWW.MARANOSONSAUTO.COM)

# USED CAR LEASE SPECIAL

## LOOK WHAT UNDER \$250 PER MONTH GETS YOU IN A 4 X 4

<p><b>1996 PONTIAC SUNFIRE CONV.</b></p> <p>Auto, air, 32,000 miles. VIN lease for \$189 per mo/36 mos. with \$999 Total Down. TB203795.</p>	<p><b>1996 ISUZU RODEO S</b></p> <p>4 dr, 4 x 4, auto, air, loaded. 32,000 miles. Lease for \$219 per mom./36 mos. with \$1399 total down. VIN#F1432804</p>	<p><b>1997 MAZDA MILLENIA</b></p> <p>Moonroof loaded, 23,000 miles. Lease for \$249 per mo/36 mos with \$1499 total down. VIN#V1311256</p>	<p><b>1999 OLDS INTRIGUE GX</b></p> <p>4 dr, auto, air, loaded, 16,000 miles. Vin lease for \$249 per mo/36 mos. with \$1399 Total Down. VIN#XF349245.</p>
--	---	--	--

**1996 FORD T-BIRD CONVERTIBLE**

Body off restoration, auto, air, p/s, p/b, p/w, p/locks, p/seat, 1600 miles since restoration. Must be seen. VIN #FHI43734.

## \$34,995

Price(s) include(s) all costs to be paid by the consumer except for licensing, registration & taxes. Not responsible for typographical errors.

**Tree Services 1155**  
**DESHIELDS**  
**TREE SERVICE**  
Summer Specials  
Insured & Exp'd.  
All types of tree work.  
Free estimates

**Cadillac Catera '99**  
Being transferred, assume time  
Surrey, Fully loaded. \$439/m  
30 mo. left. 908-522-0866 - 4

# HILLSIDE AUTOMALL

Imagine yourself in a Mercury

**Save  
\$1750  
in no  
charge  
options**

on '99 Mountaineer W/Luxury Group

- ★ no-charge power moonroof
- ★ no-charge leather seating surfaces

See Dealer For Details

**The All New '2000'  
Lincoln LS  
Is Here Now!**

**Mercury Five-Star  
Summer Clearance**

**Brand New 1999 Mercury  
Mountaineer AWD**

★ **Star Power In The Full Time All Wheel Drive, V-8 Mountaineer.  
The SUV Where Comfort Takes A Lead Role.**

4-Door, SUV, Automatic Transmission, V8, Power ABS Brakes/Steering/Windows/Locks/Mirrors/Driver Seat, Climate Control/Air, Dual Air Bags, Leather, Rear Defrost/Wiper, Tilt, Cruise, Alloys, Tinted Glass, Keyless Entry, Am/Fm Stereo Cassette/CD, Moon Roof, Roof Rack. VIN #XUJ12746. Slt. #M30799. MSRP: \$34,615. Adjusted MSRP: \$32,865 (reflects \$1750 in no charge options). Factory Rebate: \$500. Dealer Discount: \$4166. College Grad Rebate(if qual): \$400.

**\$27,799 / \$299**  
Buy Lease Per Mo. 24 Mos.\*

Prices include all costs except tax, regis. & lic fee. #Toyota 4-Dr, 4-Cyl, P/S, P/B, VIN #XU458003/1508-1 m/160 max. weights of 8.99 APR

**TOYOTA TERCEL**- 1985.  
Only 87K/Mi., Good mile-  
age. S-195. **732-483-0838**

**Brand New 1999 Mercury Cougar**

2-Door Hatch, 5-Speed Manual Transmission, Front Wheel Drive, 4-Cylinder, Power Brakes/Steering, Windows/Locks/Mirrors, Air, Dual Air Bags, Rear Defrost/Wiper, Tire Chassis, Tinted Glass, Keyless Entry, 7.7m Miles, Gasoline, Four Speed, V6 180HP, 1999 GM #M3119, MSRP \$17,625, Dealer's Discount \$229, College Grad Rebate \$400



**Brand New 1999 Mercury Grand Marquis GS Limited Edition**

4-Door, Automatic Transmission, 8-Cylinder, Power Brakes/Steering/Windows/Locks/Mirrors/Driver Seat, Air, Dual Air Bags, Rear Defrost, Tilt Cruise, Tinted Glass, Security System, Anti-Lock Brakes, Fuel Injection, Custom Leather Interior, Wide Wheel Lip Molding, V8 300/3100S, 5M #M6889, MSRP \$26,120, Early's Rebate \$1000, Dealer's Discount \$325, College Grad Rebate (if qual) \$400



**\$14,995**

BUY FOR

**\$199**

LEASE PER MO. 24 MOS.

**\$21,995**

save \$4625 OFF MSRP

**0.9% Financing Available\***

**ROUTE 22 EAST HILLSIDE, NJ**

**HILLSIDE LINCOLN MERCURY**

**Call 973-923-4100**

**www.hillsideautomall.com**

**OPEN MON.-FRI. 9-9PM, SAT. 9-6PM**

**5 MINS. FROM NJ TURNPIKE & NEWARK AIRPORT!**

Prices Include All Costs To Be Paid By Consumer Except For Lic., Reg., & Taxes. All Cars Sold Cosmetically "As Is". This Ad Supersedes All Other Previous Ads. All Advertised Specials In Lieu Of Rebate And Incentive. Rebates/Incentives Subject To Current Manufacturer Programs. Not Responsible For Typographical Errors. \*Based On Closed End Lease For 36 Mos. With Approved Credit Thru Primary Lender. Lessee Resp. For Excess Wear & Tear. Mileage Allow. 12,000 Mi/Pr Yr. 15¢/Mile. Thereafter. Mountaineer: \$1499 Dwn. Pyl. - \$300 Cust. Cash Reb = \$399 Dwn. Pyl. + \$299 1st Mo. Pyl. + \$0 Sec. Dep. (if qual) + \$0 Bank Fee + \$400 Coll. Grad Reb. (if qual) + \$1000 Lease Renew Reb. (if qual) = \$2698 Due At Incep. TIL Pys: \$7176. TL Cost: \$9575. P/Prp. At Lease End: \$20,076. Cougar: \$1659 Dwn. Pyl. + \$199 1st Mo. Pyl. + \$0 Sec. Dep. (if qual) + \$0 Bank Fee (if qual) + \$400 Coll. Grad Reb. (if qual) = \$2249 Due At Incep. TIL Pys: \$7176. TL Cost: \$6826. P/Prp. At Lease End: \$10,222. Up to 36 Mos. With Primary Lender Approval. See Dealer For Details.

Prices include all costs except tax, regis. & lic fee. #Toyota 4-Dr, 4-Cyl, P/S, P/B, VIN #XU458003/1508-1 m/160 max. weights of 8.99 APR

**VOLVO 850 GLT '94 - 4-cyl.**  
sedan. Blue/green metallic  
tan leather inter., auto. AC,  
SR, CD, cold weather pkg.,  
snow tires, 50K, exc. cond.  
**Asking \$15,999**  
**908-789-9424**



# Welcome to the world of

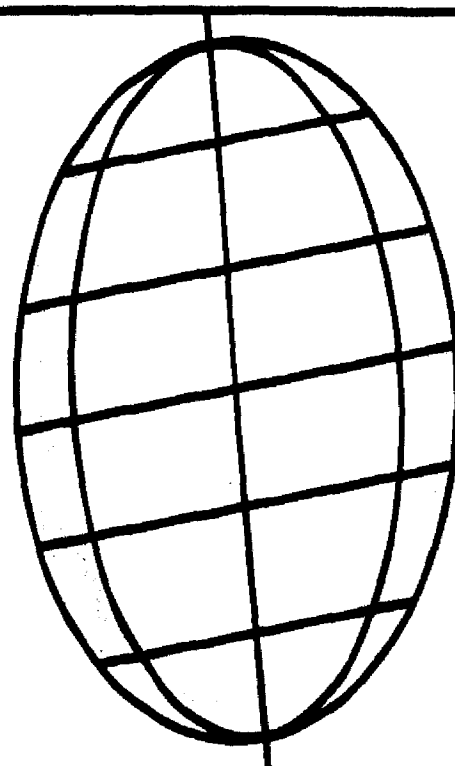

# CLASSIFIED

## Classic & Autos 1394

**1966 FORD MUSTANG** - orig. owner, exc. cond., full power, gar. black w/leather interior, \$4500/OBO. 908-6053

**Spider Convertible** - New roof, rebuilt engine, excellent medical condition. 908-6053

**1942 CP V-8, 350** - for paint & int., \$13,000. Possible swap for convertible. 732-388-2142

**1958 Star** - 4 dr, A-1 cond., 1000. Possible swap for convertible. Call 388-2142

**1968 CATALINA** - Excl. run- cond., orig. owner, 973-701-9561

**1968 CATALINA** - Excl. run- cond., orig. owner, 973-701-9561

## Wheel 1400

**OVERCOVER DISCOV-** - 95' V-8, green, 36K, exc. cond., loaded, cloth seats, dual A/C, sunroof, jump seat, phone, \$19,400 maint. rec. avail. 908-232-3114

**CLASSIFIEDS GET RESULTS**

## Four Wheel Drive 1400

**NISSAN SE EXTENDED CAB PICKUP '90** - 4x4, V6, auto, a/c, p/s, p/b, cruise, 80W 4 speaker stereo, chrome wheels, cap, bed liner, fog lights, baha grill, alarm, exc. cond., 103K, full maintenance records, \$7,200. Call David 908-654-0901

**Trucks & Trailers 1405**

**TOYOTA 4 RUNNER** - 94 - 2wd, 43K orig. miles, great cond., black, \$15,000/OBO 908-276-2253

## Vans & Jeeps 1410

**JEOP WRANGLER '88** - Wh/Ten, hard soft tops, am/fm/cd. Just arvc'd. Incl: Brakes, shocks, tune-up + receipts. Looks, runs, + drives like new! 4 cyl., 5spd., \$3,900 neg. 908-484-6735

**Open Classifieds for the Services You Need!**

## Vans & Jeeps 1410

**JEOP WRANGLER '88** - Wh/Ten, hard soft tops, am/fm/cd. Just arvc'd. Incl: Brakes, shocks, tune-up + receipts. Looks, runs, + drives like new! 4 cyl., 5spd., \$3,900 neg. 908-484-6735

## Vehicles Wanted 1415

**DONATE YOUR CAR** To Heritage for the Blind. Tax Deductible, Free Towing, Free Phone Card to donors with this ad + rm1162 Call 1-800-2-donate.

**Your Business GETS ATTENTION** In The Classifieds

## FOR YOUR CONVENIENCE

Now you can charge your classified ad! We accept:

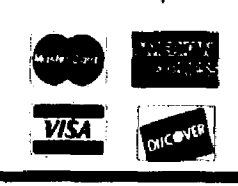

## Classifieds Get Results!

You're invited to a better way to sell your

# BENZ or BMW

84 & UP MODELS WANTED

No Hassles - Sell your Benz or BMW to us - Top prices paid.



**AUTOHAUS**  
GERMAN CAR SPECIALISTS  
TOLL FREE 1-888-BENZ-BMW  
2369-269

ELIZABETH, NJ  
Sales • Service • Autobody • Lease

## TOP DOLLAR PAID

WE BUY USED CARS & S.U.V.'S  
ALL MAKES AND MODELS

## SALERNO • DUANE

CALL CHRIS DUANE OR TOM GRASSO

# 908-277-6700

267 BROAD STREET  
SUMMIT, NEW JERSEY

# FORGET THE STICKER WE'LL DEAL!

**0% APR FINANCING**  
On select models to qual. buyers

The 2000 *Impala* is Here!



**SAVE \$5162**

**BRAND NEW 1999 CHEV SUBURBAN LT 4x4**  
4 dr., 6 cyl., auto trans., pwr strng/brks/wind/locks/mirr., AIR, stereo cass., CD, tilt, cruise, alum. whls., lthr bckts., lugg. rack, dual air bags, r/del. t/gl. SIK #8727. VIN #XJ464079. MSRP \$40,613. Incl. \$1500 Fact. Rebate.

**\$35,451**



**SAVE \$4592**

**BRAND NEW 1999 CHEV BLAZER 4x4**  
4 dr., 6 cyl., auto trans., pwr strng/brks/wind/locks/mirr., AIR, tilt, cruise, t/gl., alum. whls., all seas tires, lugg. rack, dual air bags, prom. suspension. VIN #X2195806. MSRP \$28,295. Incl. \$2000 Factory Rebate.

**\$23,703**



**SAVE \$4754**

**BRAND NEW 1999 CHEV TAHOE LT 4x4**  
2 dr., 8 cyl., auto trans., pwr strng/anti lock brks/wind/locks/mirr., AIR, AM/FM stereo cass., CD tilt, cruise lthr bckts., console, int. wip., alum. whls., dual air bags. SIK #8638. VIN #XG196217. MSRP \$35,333. Incl. \$1000 Fact. Rebate.

**\$30,579**



**SAVE \$3691**

**BRAND NEW 1999 CHEV TRACKER 4x4**  
4 cyl., auto trans., pwr strng/brks, AIR, AM/FM stereo cass., tilt whl. SIK #8897. VIN #X6931021. MSRP \$17,895. Incl. \$2000 Fact. Rebate & \$800 College Grad Rebate, if qual.

**\$14,204**



**SAVE \$3411**

**BRAND NEW 1999 CHEV SILVERADO LS 4x4**  
8 cyl., auto trans., pwr strng/anti lock brks, AIR, AM/FM stereo, CD, tilt, cruise, t/gl., b/s mldgs., alloy whls., int. wips., dual air bags. SIK #8651. VIN #XZ147767. MSRP \$24,905. Incl. \$1000 Fact. Rebate.

**\$21,494**

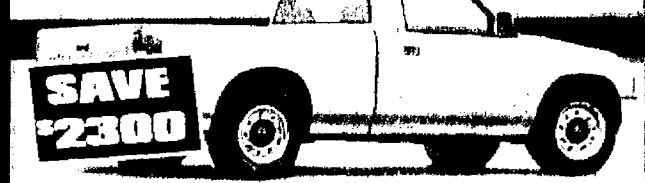

**SAVE \$2300**

**BRAND NEW 1999 CHEV S10 Pick up**  
4 cylinder, automatic transmission, power steering/brakes, AIR, SIK #8948. VIN #XK232513. MSRP \$14,396. Incl. \$2000 Fact. Rebate & \$400 College grad Rebate.

**\$12,096**

## GM Certified PRE-OWNED VEHICLES GM

'97 CHEVY LUMINA	'97 CHEVY BLAZER 4x4	'98 CHEVY LUMINA	'99 CHEVY PRIZM	'93 CHEVY LUMINA	'98 CHEVY CAVALIER	'97 CHEVY LUMINA	'97 CHEVY VENTURE
4 dr., 6 cyl., auto trans., pwr strng/brks/wind/locks/mirr., AIR, AM/FM stereo cass., tilt, cruise, r/del. t/gl. b/s mldgs., 23,552 miles. SIK #97065. VIN #V118J769	4 dr., 6 cyl., auto trans., pwr strng/brks/wind/locks/mirr., AIR, AM/FM stereo cass., tilt, cruise, r/del. t/gl. b/s mldgs., 17,568 miles. SIK #200258. VIN #XJ464079	4 dr., 6 cyl., auto trans., pwr strng/brks/wind/locks/mirr., AIR, AM/FM stereo cass., tilt, cruise, r/del. t/gl. b/s mldgs., 17,568 miles. SIK #200258. VIN #XJ464079	4 dr., 4 cyl., auto trans., pwr strng/anti lock brks, AIR, AM/FM stereo cass., dual air bags, 7,132 miles. SIK #499349. VIN #XZ147767	4 dr., 6 cyl., auto trans., pwr strng/brks/wind/locks/mirr., AIR, AM/FM stereo cass., tilt, cruise, r/del. t/gl. b/s mldgs., 28,641 mi. SIK #88381. VIN #XZ195806	4 dr., 4 cyl., auto trans., pwr strng/brks/wind/locks/mirr., AIR, AM/FM stereo cass., tilt, cruise, r/del. t/gl. b/s mldgs., 28,641 mi. SIK #88381. VIN #XZ195806	4 dr., 6 cyl., auto trans., pwr strng/brks/wind/locks/mirr., AIR, AM/FM stereo cass., tilt, cruise, r/del. t/gl. b/s mldgs., 28,641 mi. SIK #88381. VIN #XZ195806	4 dr., 6 cyl., auto trans., pwr strng/brks/wind/locks/mirr., AIR, AM/FM stereo cass., tilt, cruise, r/del. t/gl. b/s mldgs., 28,641 mi. SIK #88381. VIN #XZ195806
<b>\$11,990</b>	<b>\$17,925</b>	<b>\$13,556</b>	<b>\$11,695</b>	<b>\$5995</b>	<b>\$8749</b>	<b>\$12,600</b>	<b>\$17,995</b>

# SULLIVAN CHEVROLET

Genuine Chevrolet

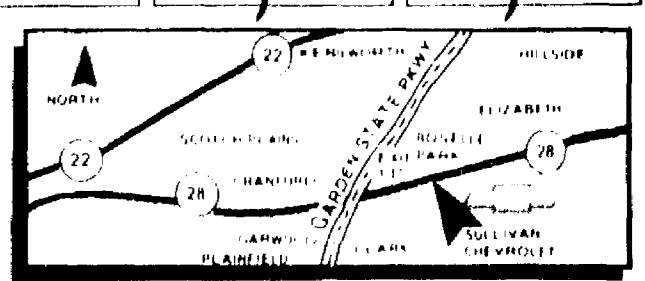

**10 W. WESTFIELD AVE. (RT. 28)  
ROSELLE PARK • (908) 241-1414**

Prices incl. all costs to be pd by a consumer except for lic. & taxes. Pictures are for illustration purposes only. Photos are for illustration purposes only. † Must be a grad. of a 4 yr. accord. College within past 12 mos. to qual.

## SOMERSET • MIDDLESEX • UNION AUTOSOURCE

**CHEVROLET**

**ROYAL CHEVROLET**  
1548 Route 22 East  
Bridgewater  
(732) 356-2460

**DODGE**

**CLAYTON AMERMAN DODGE**  
"78 Years Of Sales & Service"  
Main Street, Peapack  
(908) 234-0143

**SATURN**

**SATURN OF GREEN BROOK**  
270 Route 22 West  
Green Brook  
(732) 752-8383

To Showcase Your Dealership  
in AUTOSOURCE  
Call Susan Vail  
at (908) 575-6724

**LOOKING FOR A NEW OR USED CAR? OR A GREAT DEAL ON SERVICE & PARTS? CLICK HERE & CHECK OUT OUR WEEKLY SPECIALS!**

**www.fullerton-nj.com**

**FULLERTON**  
FORD • CHRYSLER  
PLYMOUTH • JEEP • KIA  
Serving New Jersey Since 1967

**It's like finding money!**  
**Sell it with**  
**NJN Classifieds!**  
 publishing

## The Wheel Deal

Run your ad till your car sells!

**\$35.95**

(4 lines, each additional line \$2)

For private party only. Prepayment required.

## The merchandise Big Deal

**\$25.99**

Items from \$101 - \$5,000

(4 lines, 1 week. Each additional line \$2)

For private party only. Prepayment required.

## The merchandise Best Buy

**\$4.50**

Items under \$100

(3 lines, 1 week. Each additional line \$1)

For private party only. Prepayment required.

**NJN**  
 publishing

Deadline: Friday at 5 PM for the following week.

**1-800-559-9495**

YOU make it **COOL.**

1999 Savana Cargo Vans  
 SUV & Cube Vans  
 available for immediate delivery.

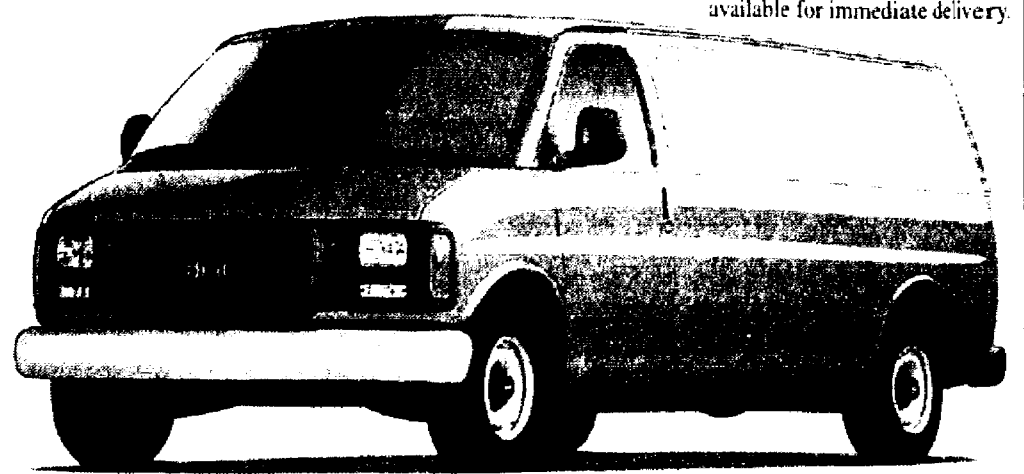

WE make it

**SMOOTH.** And AFFORDABLE.

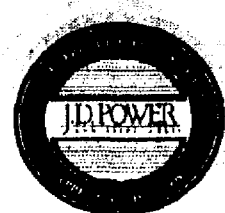

RANKED J.D. POWER AND ASSOCIATES  
 1998 "MOST APPEALING FULL-SIZE VAN"

The GMC Savana comes supported by a full-length box frame, and nearly a century of truck-designing experience, so when you get behind the wheel, there's nothing but smooth sailing. Stop by your local GMC dealer today, for a smooth deal.

**0% APR**  
 Financing  
 Available to all  
 qualified buyers.

**SAVANA**

Do one thing. Do it well.™

**GMC**

ROUTE 22 WEST,  
 NORTH BRANCH  
 (SOMERVILLE)

**COLONIAL  
 MOTORS**

908-722-2700  
 1-800-773-8757

©1998 GM Corp. All rights reserved. GMC, Savana and GMC logo are registered trademarks of General Motors Corporation. J.D. Power and Associates 1998 Automotive Performance, Execution, and Layout (APEAL) Study. Study based on a total 97,907 consumer responses. Savana Conversion Van not included in this study. www.jdpower.com

# UNION

PONTIAC GMC TRUCK GMC BUICK

# WEEKEND 3 DAY! BLOWOUT!

**BEST PRICES IN TRI-STATE AREA ON REMAINING '99 INVENTORY!**

**\$188**  
 PER MONTH LEASE FOR 48 MONTHS  
 New 2000 Pontiac  
**SUNFIRE**  
  
 \$1188 Due At Lease Signing  
 Includes \$200 Sec Dep  
 Auto, 2 Dr, 4 Cyl, P/S/B, Air Cond, RR Defl, Tilt, Cruise, Pwr Sunroof, Vin #Y7119829.  
 MSRP \$15,795. TI Pyls: \$9024. Price Includes \$680 Factory Rebate. Resid: \$8921.

**\$259**  
 PER MONTH LEASE FOR 36 MONTHS  
 New 99 Pontiac  
**BONNEVILLE**  
  
 \$934 Due At Lease Signing  
 Includes \$275 Sec Dep  
 Auto, 4 Dr, 4 Cyl, P/S/B, Air Cond, AM/FM Stereo Cass, RR Defl, Pwr/Win/Lks/Ant/Sts/Link, Tilt, Cruise, Vin #X209259. MSRP \$22,256.73. TI Pyls: \$9324. Price Includes \$2000 Factory Rebate. Resid: \$12,971.85.

**GET A GREAT INTRODUCTORY DEAL ON A NEW '2000 TODAY!**

**0% APR FINC'G\* AVAILABLE ON SELECT MODELS!**

**\$149**  
 PER MONTH LEASE FOR 36 MONTHS  
 New 99 GMC  
**SONOMA**  
  
 \$1049 Due At Lease Signing  
 Includes \$0 Sec Dep  
 Auto, 4 Cyl, P/S/B, Air Cond, AM/FM Stereo, Vin #X8524312. MSRP \$16,218. TI Pyls: \$5364. Price Includes \$750 Factory Rebate. Resid: \$9216.72.

**\$16,959**  
 BUY FOR  
 '99 BUICK  
**CENTURY**  
  
 Auto, 4 Dr, P/S/B, Air Cond, AM/FM Stereo Cass, RR Defl, Pwr/Win/Lks/Sts/Link, Tilt, Cruise, Vin #X1805532. MSRP \$20,300. Price includes \$1500 Factory Rebate and \$500 Owner Loyalty Rebate. Demo w/4000 Miles.

**\$1,000,000 IN PRE-OWNED INVENTORY!**

<b>ESCORT WGN</b> 4 Cyl Auto P/S/B Air Cond AM/FM Stereo Cass RR Defl Tilt Cruise Vin #F5W16028 \$4995	<b>TEMPO</b> 4 Cyl Auto P/S/B Air Cond AM/FM Stereo Cass RR Defl Tilt Cruise Vin #F5W16028 \$4995	<b>S-10 PICKUP</b> 4 Cyl P/S/B Air Cond Vin #V81178728 \$5995	<b>CENTURY</b> 6 Cyl Auto P/S/B Air Cond AM/FM Stereo Cass RR Defl Tilt Cruise Vin #F5W16028 \$6495	<b>DIAMANTE</b> 6 Cyl Auto P/S/B Air Cond AM/FM Stereo Cass RR Defl Tilt Cruise Vin #F5W16028 \$6995	<b>JIMMY</b> 6 Cyl Auto P/S/B Air Cond AM/FM Stereo Cass RR Defl Tilt Cruise Vin #F5W16028 \$6995	<b>MPV</b> 6 Cyl Auto P/S/B Air Cond AM/FM Stereo Cass RR Defl Tilt Cruise Vin #F5W16028 \$7495	<b>EXPLORER</b> 6 Cyl Auto P/S/B Air Cond AM/FM Stereo Cass RR Defl Tilt Cruise Vin #F5W16028 \$7995	<b>VILLAGER</b> 6 Cyl Auto P/S/B Air Cond AM/FM Stereo Cass RR Defl Tilt Cruise Vin #F5W16028 \$7995	<b>MARQUIS</b> 6 Cyl Auto P/S/B Air Cond AM/FM Stereo Cass RR Defl Tilt Cruise Vin #F5W16028 \$8495
<b>LUMINA</b> 6 Cyl Auto P/S/B Air Cond AM/FM Stereo Cass RR Defl Tilt Cruise Vin #F5W16028 \$8495	<b>GRAND PRIX</b> 6 Cyl Auto P/S/B Air Cond AM/FM Stereo Cass RR Defl Tilt Cruise Vin #F5W16028 \$9995	<b>GRAND PRIX</b> 6 Cyl Auto P/S/B Air Cond AM/FM Stereo Cass RR Defl Tilt Cruise Vin #F5W16028 \$10,450	<b>VILLAGER</b> 6 Cyl Auto P/S/B Air Cond AM/FM Stereo Cass RR Defl Tilt Cruise Vin #F5W16028 \$14,995	<b>BLAZER 4X4</b> 6 Cyl Auto P/S/B Air Cond AM/FM Stereo Cass RR Defl Tilt Cruise Vin #F5W16028 \$14,995	<b>EXPLORER</b> 6 Cyl Auto P/S/B Air Cond AM/FM Stereo Cass RR Defl Tilt Cruise Vin #F5W16028 \$14,995	<b>EXPLORER</b> 6 Cyl Auto P/S/B Air Cond AM/FM Stereo Cass RR Defl Tilt Cruise Vin #F5W16028 \$16,995	<b>JIMMY</b> 6 Cyl Auto P/S/B Air Cond AM/FM Stereo Cass RR Defl Tilt Cruise Vin #F5W16028 \$18,495	<b>BLAZER</b> 6 Cyl Auto P/S/B Air Cond AM/FM Stereo Cass RR Defl Tilt Cruise Vin #F5W16028 \$18,995	<b>TAHOE</b> 8 Cyl Auto P/S/B Air Cond AM/FM Stereo Cass RR Defl Tilt Cruise Vin #F5W16028 \$19,995

**SALES HOURS:**  
 Monday thru Friday 9am-9pm,  
 Saturday 9am-8pm  
**SERVICE HOURS:**  
 Monday thru Friday 7:30am-6pm,  
 OPEN SAT 8am to 1pm

**2301 RTE. 22 WEST, UNION**  
**1-800-205-4096**

**HOME OF  
 SIGN &  
 DRIVE!**

All prices include all cost to be paid by a consumer except for lic, reg fee & taxes. Prices include \$400 Coll Grad rebate if applicable & factory rebates. 36/48 mo closed end lease w/PO avail if qual thru lender. Customer Cash (as cap cost red) + 1st mo + Sec Dep + Bank Fee due at incept. (Cap Cost/1st mo/Sec Dep/Bank Fee/Incept TI/Lease TI). SONOMA: \$500/\$149/\$0/\$400/\$1049/\$6264. SUNFIRE: \$400/\$188/\$200/\$400/\$1188/\$10,024. BONNEVILLE: \$0/\$259/\$275/\$400/\$934/\$9999. All leases are 12K mi/yr \$2.20 thereafter. Lessee respon for wear & tear. Not respon for typos. \* Up to 36 mos.





# FULLERTON's

# ANNUAL SUMMER CLEARANCE SALE CONTINUED!

## YOU DON'T WANT TO MISS THIS ONE

ALL CARS AND TRUCKS DRASTICALLY REDUCED FOR THIS EVENT! HERE ARE A FEW SAMPLES BELOW.

### 0.9% APR FINANCING

\*\*\* AVAILABLE  
UP TO  
60 MONTHS  
OR UP TO

### \$2000 REBATES

### \$0 DOWN<sup>†</sup>

AVAILABLE

#### NEW 1999 KIA SEPHIA

SAVE  
\$2974



ONLY  
1 LEFT  
SEVERAL OTHERS  
AVAILABLE  
SLIGHTLY  
HIGHER

## \$9995

VIN #X5777556, 1.8L 16V 4 cyl eng, auto, p/disc brks, r/def, t/glass, cloth/vinyl seat, console, int wprs, remote mirrs, a/c, p/steer, am/fm st/cass, carpet flr mats, MSRP: \$12,969. Includes \$1500 factory rebate.

#### NEW 2000 PLYMOUTH VOYAGER

NO DOWN  
PAYMENT!



30  
AVAILABLE  
AT SIMILAR  
SAVINGS!

## \$259

per  
mos  
36  
mos

AVIN #YR536713/YR544068, 22T pkg, 2.4L 4 cyl eng, auto, air, 7 pass, p/s, p/b, FWD, r/def, E-Z rollout seats, am/fm stereo cass, tinted glass & much more! MSRP \$19,470. Incl \$400 college grad rebate, if qual. \$259 1st mo pymt + \$0 rot sec + \$495 bank fee = \$754 due at inception + tax & MV fees. 2 AT THIS PRICE.

#### NEW 1999 FORD ECONOLINE VANS



27  
TO CHOOSE  
FROM!

### 0.9% APR FINANCING

## \$1500 REBATE

SVT MUSTANG,  
CONTOUR,  
LIGHTNING  
IN STOCK!

#### NEW 1999 KIA SPORTAGE



## \$12,695

VIN #X5615862, 2.0L 16V 4 cyl DOHC eng, p/steer, 5 spd., dual air bags, knee airbag, r/def, p/winds/lks/mirrs, drv'r lumbar seat, cloth int., tach, dig clock, console, t/glass, theft deter sys, a/c, carpet flr mats, am/fm st/cass, MSRP: \$16,534. Includes \$2000 factory rebate.

#### NEW 1999 PLYMOUTH SEBRING COUPE LXI



SAVE  
\$4965

## \$18,990

VIN #XE046821, XE 153365, XE 152631, auto, V6 eng, p/s, p/ABS, air cond, t/glass, p/winds/lks/seats, blt, cruise, leather bucket seats, console, am/fm st/cassette CD player, p/steer, fully loaded! MSRP \$23,995. Incl \$1500 rebate & \$400 college grad rebate, if qual. 3 AT THIS PRICE.

#### NEW 1999 FORD ESCORTS

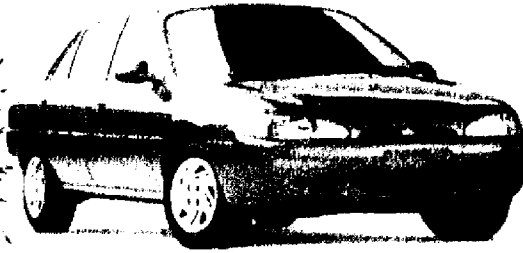

10  
TO CHOOSE  
FROM!

### \$2000 REBATE

### 0.9% APR FINANCING

Come visit FULLERTON'S BIG LOT! Every Pre-owned Vehicle Reduced for this sales event!

**Best** VOTED 1999 **Best**  
NEW CAR DEALER TRUCK DEALER  
IN SOMERSET COUNTY

**GUARANTEED CREDIT!**  
24 HR HOTLINE! 7 DAYS A WEEK!  
NO ONE TURNED AWAY!  
We Guarantee To Provide Credit To Everyone Regardless Of Credit History!

## 1-800-936-5944

THE WAIT IS OVER!  
THE ALL-NEW  
2000 FORD  
FOCUS  
IS HERE!

CAREER OPPORTUNITIES in Service, Parts,  
Accounting & Sales Departments, Call for Details

SALE HOURS:

MON-FRI:  
9AM - 9PM  
SATURDAY:  
9AM - 7PM

EXTENDED  
SERVICE & PARTS  
HOURS:  
SATURDAY 8am - 1pm



# FULLERTON

FORD • CHRYSLER • PLYMOUTH • JEEP • KIA

## 1034 Rt. 22 East, Somerville, NJ 800-975-2500

WE'RE ONLY...  
• 18 MIN. from CLINTON  
• 15 MIN. from WATCHUNG  
• 15 MIN. from FLEMINGTON  
• 10 MIN. from TOWNSHIP  
• 17 MIN. from NEW BRUNSWICK  
• 7 MI. EAST of the BRIDGEWATER COMMERCIAL MALL

Visit us on our web site  
@ [www.fullerton-nj.com](http://www.fullerton-nj.com)

Prices incl all costs to be paid by a consumer, except for licensing, reg & taxes. Prices include all rebates & incentives. Not responsible for typos, errors or omissions. To qualified buyers only. All financing in lieu of factory rebates, on select models. \*36 mo leases incl 12,000 mi yr @ .15 mi over. Total pymts/purch opt: Voyager: \$9,324/\$10,372. Subj to primary lender approval. Lessee resp for wear, tear & maint. All rebates to dealer, where applicable, if qual. \$15500 Owner Loyalty rebate avail to current owner & purchaser of 1997-1996 Explorer & Expedition. \*\*\*0.9% APR financing avail on select in stock models, if qual. \*\*On select models in lieu of financing. This ad supersedes all other offers. Subject to prior sale

Serving New Jersey Since 1967

# AMERICA'S

## ★ Best ★

# VALUE!



**Hyundai Advantage**  
AMERICA'S BEST WARRANTY

- ☒ **10 YEAR  
100,000 MILE  
POWERTRAIN WARRANTY**
- ☒ **5 YEAR  
UNLIMITED  
ROADSIDE ASSISTANCE**  
select models
- ☒ **5 YEAR  
60,000 MILE  
BUMPER-TO-BUMPER WARRANTY**

**AT NO EXTRA CHARGE!**

**AT NO EXTRA CHARGE!**

**HYUNDAI**  
N. PLAINFIELD • 908 757-4000

**BUY FOR:**

Automatic trans, 4 cylinder engine, power steering, power brakes, no air, dual airbags, bucket seats, 24 hr r/s assist, am/fm cassette, rr defrost, MSRP: \$10,869. Vin #XU516066, Stk #X253HY

**BUY FOR:**

**Automatic, 4 cylinder engine, power steering, power brakes, no air, dual airbags, tinted glass, am/fm cassette, rear defrost, bucket seats. MSRP: \$11,789, Vin #XU563614, Sth #X198**

**BUY FOR:**

Automatic, 4 cylinder, p/s/b, air cond, dual airbags, cruise, tilt, p/windows, p/locks, am/fm  
stereo cassette. MSRP: \$13,154. Vin #XU883112. Stk #X372MY

**BUY FOR:**

**Automatic, 4 cylinder engine, p/steering, p/brakes, air conditioning, dual airbags, cruise, tilt, tint, p/windows, p/locks, p/mirrs, rr defrost, am/fm cassette, 24 hr roadside assist, MSRP: \$16,757, Vin #XA044191, Stk #X059HY**

**IN-STOCK FOR IMMEDIATE DELIVERY!**

**BUY FOR:**

Automatic trans, 4 cylinder engine, power steering, power brakes, air conditioning, bucket seats, 24 hr r/s assist, rear defrost. MSRP: \$17,682. Vin #XAO46438. Stk #X062HY

has (1999) 25% of the world's population. The 1999 World Bank report shows that the world's population is growing at a rate of 1.2% per year. The world's population is growing at a rate of 1.2% per year. The world's population is growing at a rate of 1.2% per year.

Visit our website:  
www.  
**GlobalAuto.com**

**N. PLAINFIELD 800 757-4000**

**OPEN MON-FRI: 9am-9pm • SATURDAY: 9am-8pm**

Prices include all costs to be paid by the consumer except for licensing, registration and taxes. Subject to primary lender approval. Prices available on in-stock units only. Discounts & rebates in lieu of special rates. Prices incl. all rebates & incentives. Select vehicles incl. \$400 coll grad rebate (if qual). Hyundai prices incl. \$500 Global owner loyalty (if qual). Photos used for layout purposes only.



# AUTO SHOW

See The Newest Cars & Trucks at the Downtown Somerville Shopping Center

**SATURDAY OCTOBER 2ND, 10AM TO 4PM**  
**RAIN OR SHINE**

**WIN! Valuable Mall Merchants Gift Certificates!!**  
**WIN! Theatre Tickets!!**  
**Meet Sparky The Somerset Patriots Mascot!!**

#### PARTICIPATING DEALERS

- |                           |                           |                   |
|---------------------------|---------------------------|-------------------|
| • Acura of Somerville     | • Global Automall         | • Royal Chevrolet |
| • AutoSport Honda         | • Hunterdon BMW           | • Saturn of       |
| • Belle Mead Garage       | • Kemper Pontiac/Cadillac | Green Brook/Union |
| • Bernardsville VW        | • Liccadi Auto Group      | • Somerset Nissan |
| • Clinton-Pro Car & Truck | • McGuire Cadillac        | • Town & Country  |
| • Crystal Automall        | • Millennium VW           | Lincoln Mercury   |
| • Fennessey Buick         | • Open Road BMW           |                   |
| • Fullerton               | • Ray Catena Infiniti     |                   |

How To Get There: From Route 287 to Route 22 To North Bridge St., Turn Right on West Main St. or Veterans Memorial Drive West

## PROMISES MADE CLINTON Car & Truck Family of Dealerships PROMISES KEPT.

Our business philosophy is "a promise made is a promise kept". It's the way that we have conducted our business since the beginning. It's the foundation for everything we do relative to customer relationships, before, during and after a sale. We ask that every member of our team of exceptional people accept personal responsibility for making sure that a promise made is a promise kept.

We currently represent 8 brands of new vehicles at 3 convenient locations. We offer a broad line of new cars and trucks that are

selected by a large percent of the population. Our dealerships normally have available more than 600 new vehicles and 150 used vehicles. Our products, prices and terms can satisfy every need and budget.

Please consider one of our dealerships when you are in the market for a car or truck.

*Remember, at Clinton Car & Truck, a promise made is a promise kept!*

#### Clinton's Promise to Our Customers

##### 1. WE PLEDGE hassle free, straight-forward pricing.

We know the market and are the low price provider of cars and trucks both new and used. No dealer buys for less. No dealer is likely to sell for less.

##### 2. WE PROMISE a comfortable, relaxing sales experience.

We've taken the anxiety out of automotive buying. Browse at your own pace. Stay as long as you like. If you want assistance, we'll offer it. But you'll always be treated with respect at the Clinton Family of Dealerships.

##### 3. WE'RE DETERMINED to make every purchase the beginning of a long and satisfying relationship.

We want to sell you your next car, sell your children cars and sell your friends cars. We begin that relationship by treating you with the respect and courtesy you deserve.

##### 4. WE'RE DEDICATED to remaining totally customer-focused.

We're not happy unless you are. We make mistakes, but you can bet we'll correct them. You're the reason we're in business. And we stay in business by being the low price provider of new and used vehicles, parts and service.

##### 5. WE GUARANTEE that every used vehicle we sell has undergone a thorough inspection before we put it on the lot.

We warranty our used vehicles and if you can't find what you like, we have the technology to locate the vehicle and get it for you.

##### 6. WE'LL WORK WITH YOU to make your choices affordable.

We finance or lease more than 2000 vehicles a year. That gives us the best possible terms from many leading automotive credit companies, independent finance companies, local and regional banks, or anyone else who gives you the best financing available for your needs.

##### 7. WE'RE COMMITTED to giving you better value than our competition.

Consistently. You don't have to wait for a sale or listen for gimmicks on the radio. Clinton Car & Truck Family of Dealerships built a reputation on up-front, no-nonsense dealing, and giving every customer added value.

##### 8. WE'RE HERE TO STAY.

We continually strive to be a dealer like no other. Our policies, practices and mostly our people allow us to successfully compete in the growing and ever competitive automotive marketplace.

**Thank You.**  
**Clinton Car & Truck**  
 A Family of Dealerships



**Dodge**

**908-735-7117**



Genuine Chevrolet



**Cadillac**

**908-735-5135**

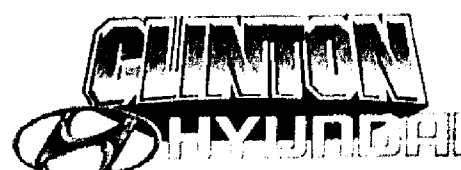

**908-735-2790**

**ROUTE 31, CLINTON**

**NOW -  
THRU  
MONDAY!**

**EVERY VEHICLE MUST GO AT OUR FINAL CLEARANCE PRICE...**

# REGARDLESS OF PROFIT!

**10  
SIENNAS  
IN STOCK**

# TOYOTA

**0.9%  
APR FINANCING  
FOR 60 mos.  
ON RPOGE CARs**

# DODGES

**2000  
MPV'S  
ARE IN!**

# MAZDAS

# '99 CAMRY



AUTO, AIR, 4 CYL, O/D, P/S/B, AM/FM CASS,  
PWR WIN/L/MIR, TILT, CRUISE, R/DEF,  
INT/WPR, DUAL AIRBAGS, MILES: 6,019,  
MSRP: \$19,504, VIN: XU530831

**\$14,988**

# '00 CARAVAN



4 CYL, AUTO, P/S/B, AIR, AM/FM CASS, R/DEF,  
DUAL AIRBAGS, ALL SSN, \$400 COLLEGE GRAD REBATE.  
\$500 MFG REBATE. MSRP: \$20,745, VIN: YR521777

**\$188** or Buy For **\$15,888**  
A MO. LEASE

To qualified lessees, lease payments of \$188 a mo. for 36 mos. \$1000 cap cost reduction. \$188 1st mo. payment, \$0 sec. dep. Bank fee \$495. Total cap cost \$1683 due at lease signing plus m.v. & tax. 12k mi/yr. 15c/mile additional plus wear & tear. Total pay \$6768. Residual \$10,372.

# '99 MILLENIA



AUTO, 6 CYL. P/S/B, AM/FM CASS, PWR WIN/L/MIR/TRNK.;  
TILT, CRUISE, R/DEF. INT/WPR, ALLOYS, DUAL AIRBAGS,  
\$5000 MFG REBATE, \$400 COLLEGE REBATE.  
MSRP: \$27,195, VIN: X1510780

**\$18,488**

## FINAL CLEARANCE PRICES OVER 250 TOYOTAS IN STOCK & INBOUND

- ☒ **Corollas**
- ☒ **Avalons**
- ☒ **Tercels**
- ☒ **Siennas**
- ☒ **Tundras**
- ☒ **Tacomans**
- ☒ **4 Runners**
- ☒ **Rav 4s**
- ☒ **Landcruiser**

# FINAL CLEARANCE PRICES OVER 250 DODGES IN STOCK & INBOUND

<input checked="" type="checkbox"/> <b>Avengers</b>	<input checked="" type="checkbox"/> <b>Intrepids</b>
<input checked="" type="checkbox"/> <b>Neons</b>	<input checked="" type="checkbox"/> <b>Caravans</b>
<input checked="" type="checkbox"/> <b>Stratus</b>	<input checked="" type="checkbox"/> <b>Durangos</b>
<input checked="" type="checkbox"/> <b>Rams</b>	<input checked="" type="checkbox"/> <b>Ram Vans</b>
<input checked="" type="checkbox"/> <b>Dakotas</b>	<input checked="" type="checkbox"/> <b>Conv. Vans</b>

# FINAL CLEARANCE PRICES OVER 150 MAZDAS IN STOCK & INBOUND

☒ **626's**      ☒ **Proteges**  
☒ **Miatas**    ☒ **B-Series Trucks**  
☒ **Millenias** ☒ **4x4's**  
**NEW 2000 MPV'S AVAILABLE**

**\$750 OFF**

**ANY PRE-OWNED VEHICLE  
AFTER YOU'VE MADE YOUR BEST DEAL!  
OVER 150 AVAILABLE**

VALID ONLY ON DAY OF PUBLICATION

**EARLY BIRD SPECIAL**  
**9am - 12pm**  
**ADDITIONAL**

**\$250 OFF**

## ANY AD SPECIAL

COUPON MUST BE PRESENTED AT TIME OF SALE  
VALID ONLY ON DAY OF PUBLICATION

**\$500**

**ADDITIONAL  
FOR ANY TRADE-IN  
AFTER APPRAISAL!**

VALID ONLY ON DAY OF PUBLICATION

# CRYSTAL AUTOMALL



**1-800-999-3611 • Rt 22W • GREEN BROOK, NJ**

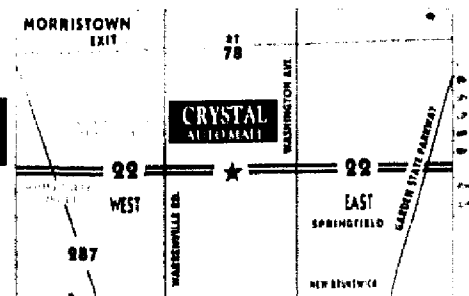

**SALE HOURS:**  
**MON-FRI 9am - 9pm**  
**SAT 9am - 9pm**

All cars sold cosmetically as is. Prices and Leases include taxes, title, license, dealer fees, and optional equipment. Dealer price may vary. \*MSRP. Excludes tax, title, license, dealer fees, and optional equipment. †Lease price may vary. Actual lease prices will depend upon credit review, vehicle availability, and other factors. Dealer sets actual price.



## 2000 Buick lineup:

# All-new LeSabre, Special Century for new Century

Buick heads for the new millennium with a more powerful Century - and a significant new feature for its full-size Park Avenue and LeSabre.

StabiliTrak, an advanced system that helps the driver maintain control of the vehicle, especially in slippery conditions, is newly standards on the luxury Park Avenue Ultra and optional on Park Avenue. It is now also offered on the all-new LeSabre that reached the market in February 1999. StabiliTrak became an option on the 2000 LeSabre in May of 1999.

Regal, the division's premium midsize model, is also enhanced for the 2000 model year. And Buick, the industry leader in supercharging, has again equipped both Park Avenue Ultra and Regal GS with the 240-horsepower supercharged 3800 Series II V-6.

Buick's reputation as a quality leader was underscored when Buick ranged second (and was the top-ranked domestic) among 37 international car brands in a recent independent quality study. LeSabre, Family Circle magazine's "Family Sedan of the Year" for 1998 and the Good Housekeeping Institute Automotive Satisfaction Award winner for 1999, placed second among premium midsize cars in the quality study. Century placed third in the same study. (The 2000 LeSabre has already been named a "Best Buy" by the Chicago Tribune.)

"Buick is positioned very well for the new millennium with four premium contemporary family sedans that are strong in the market," said Buick General Manager Roger W. Adams. "When you count the first experimental models, Buick's been building cars for a hundred years. That's a long tradition, and the models we're offering today play to our traditional strong suits - premium amenities, comfort, roominess, distinctive but not faddish styling, smooth power and basically great overall value."

**Century**  
The midsize Century is offered in three sedan versions: Limited, Custom and a special edition Century 2000 to help celebrate the turn of the century.

Providing a new look for the new century, the special edition Century

2000 comes with blacked-out grille, body-colored fascias and side moldings and commemorative badging on its doors, tail lamps, instrument panel, headrests and floor mats.

"When your brand name is Century, and you're heading into this new millennium, you need to bring another level of vehicle to the marketplace," said Century Brand Manager Anthony H. Derhake. "Century provides little touches of luxury, like a remote keyless entry, anti-lock brakes, V-6 engine and electronically controlled four-speed automatic transmission, all standard - and now we're offering more power. We like to refer to Century as 'a luxury car for everyone.'"

All three Century sedans are powered by a revised 3.1-liter 3100 V-6 engine that delivers 15 more horsepower, increasing total output to 175 horsepower. Torque has also been increased, from 185 to 195 lb.-ft.

Century's horsepower boost was achieved by revising cylinder head and engine calibration and by installing less restrictive air intake and exhaust manifolds. At the same time, projected highway fuel economy has also been improved by one mile per gallon to 30 mpg. Projected city mileage remains at an excellent 20 mpg.

Another new feature is a side air bag for the driver, packed on Century Limited and special edition models ordered with leather-trimmed seats.

**LeSabre**  
LeSabre, which was introduced as an early 2000 model, has been well accepted in auto writers' reviews and by the buying public. LeSabre has been the best-selling full-size car in the U.S. market for seven straight years.

LeSabre Brand Manager Joseph J. Fitzsimmons Jr. said the goal with LeSabre was simply to make a great car even better. For 2000, LeSabre is stronger, quieter and more convenient and secure. It has, among a long list of improvements, side air bags for the driver and right front passenger, better ride and handling and more luggage capacity (and, on Limited, a pass-through between the trunk and rear seats for hauling long items). There is

more stowage in the passenger compartment, new inset exterior door handles, larger gauges and larger outside rear-view mirrors that are hinged so they will fold if bumped.

From an engineering standpoint, LeSabre's major news is its more substantial body structure, the latest generation of the unusually strong architecture that early won praise in Riviera (1995) and Park Avenue (1997).

Among many safety features are Catcher's Mitt seats, described as high-retention front seats with self-aligning head restraints. These features can enhance the seat system performance in rear impact collisions.

In a rear impact, the new seat system is designed to absorb energy and "pocket" a properly positioned occupant's pelvis and lower back into the seat. The self-aligning head restraint, built into each front seat back, uses the rearward movement of the occupant's upper torso in an accident to rotate the head restraint closer to the occupant's head. This simple mechanical device can reduce head motion in certain rear impacts and, therefore, reduce the potential for a "whiplash" injury.

Now, as a mid-year enhancement, the 2000 LeSabre offers StabiliTrak, the General Motors advanced integrated vehicle stability system, as an option.

LeSabre is the highest volume car on the market to offer StabiliTrak. On LeSabre, StabiliTrak is part of a Driver Confidence Package that also includes self-sealing tires and a head-up driver information display.

**Park Avenue**  
Park Avenue and Park Avenue Ultra feature refinements in safety, stability and comfort for 2000. Besides StabiliTrak (standard on Ultra, optional on Park Avenue), the 2000 models of Buick's luxury full-size sedans have seat-mounted side air bags for the driver and right front passenger, and rear-seat child seat tether anchors.

Other new features include new 16-inch wheels and optional chrome wheels, a front seat map pocket for expanded storage, optional separate heated seats, an optional trunk-mounted compact disc player and several interior changes designed to



2000 BUICK CENTURY CUSTOM

further quiet the car's interior. The Personal Choice option package includes numbered remote keyless fobs that allow two drivers to program separate settings for mirrors, seat adjustment and other comfort, security and safety features into Park Avenue's "memory." Ultra models also will sport new ebony instrument panel and door trim plates.

"Park Avenue's pedigree is luxury but its value lies in sophisticated features that continue to satisfy the functional needs of its driver and passengers," said Park Avenue Brand manager Katherine J. Benoit. "Park Avenue exceeds the demands of today's luxury car customer - a customer who demands refinement but insists on practicality."

**Regal**  
Regal now features a standard split-folding rear seat to make hauling long items easier and more convenient. A driver's seat side air bag is also provided on Regals equipped

with leather seats.

Exterior changes include new 16-inch cast aluminum wheels, standard body-colored grille on the GS and two new colors, Gold Metallic and Sterling Silver Metallic.

But the primary feature that attracts many buyers to the midsize Regal is the power of the 3800 Series II V-6 engine. In the Regal GS, the supercharged 3800 engine generates 240 horsepower at 5200 rpm and 280 lb.-ft. of torque at 3600 rpm. The naturally aspirated 3800 engine, which is standard on Regal LS, provides 200 hp at 5200 rpm and 225 lb.-ft. of torque at 4000 rpm.

"Our customer is looking for one of three things - performance, sporty styling or accommodations for the family," said Mark Hines, Regal's brand manager. "At Regal, we deliver on all three. We have sporty styling - not over the top but classic, enduring, contemporary. We offer more power than any other car in its class. And we have plenty of room and comfort for the super-

charged family we're targeting."

**StabiliTrak**  
StabiliTrak helps the driver maintain control by electronically comparing what the driver wants the car to do with information from sensors indicating how the car is actually responding. If the car is in danger of sliding or skidding, StabiliTrak slows and stabilizes the car to help the driver maintain control.

**OnStar**  
All Buick models offer the new three-button GM OnStar driver assistance system as a dealer-installed option for the 2000 model year. OnStar provides a hands-free link to real-time, person-to-person in-vehicle safety, security and information services from GM's 24-hour seven-day-a-week OnStar Center. The new three-button system eliminates the need for a customer to buy separate telephone service to access the OnStar system.

EXIT 30B OFF ROUTE 287

# Bernardsville

IS THIS A COOL CAR



COMPANY OR WHAT?

## EASY

## LEASES

NEW '00 JETTA GL



12,000  
Miles!

NO BANK FEES  
SECURITY DEP.

\$2,074 DUE AT  
INCEPTION

# \$199

Power Locks, Keyless Remote, AM/FM Stereo Cassette, Dual & Side Air Bags, 4 Cyl., 2.0 Liter Engine, Folding Rear Seat, Factory alarm, Full Size Spare Tire, ABS Brakes, Air Conditioning, 5 SPEED TRANSMISSION, VIN #YM008531, M.S.R.P. \$17,325, 36 mo./12,000 mi. closed end lease. 15 per mi. thereafter if purchase option not taken at lease end. Total payments \$7,164. Residual value \$10,568.

NEW '00 BEETLE GL



12,000  
Miles!

\$2,371 DUE AT  
INCEPTION

# \$149

NO BANK FEES  
SECURITY DEP.

Power Locks, Keyless Remote, AM/FM Stereo Cassette, Dual & Side Air Bags, 4 Cyl., 2.0 Liter Engine, Folding Rear Seat, Factory alarm, Full Size Spare Tire, ABS Brakes, Air Conditioning, 5 SPEED TRANSMISSION, VIN #YM400626, M.S.R.P. \$16,325, 36 mo./12,000 mi. closed end lease. 15 per mi. thereafter if purchase option not taken at lease end. Total payments \$5,364. Residual value \$12,728.

NEW '99 PASSAT GLS



12,000  
Miles!

NO SECURITY  
DEPOSIT

\$2,567 DUE AT  
INCEPTION

# \$239

ABS Brakes, Air Conditioning, Factory Alarm, Power Windows, Mirrors and Locks, AM/FM Stereo Cassette, Dual and Side Air Bags, Keyless Remote, 4 Cyl. 1.8 Turbo Engine, Folding Rear Seat, 5 Speed Trans., VIN #X1510183, M.S.R.P. \$21,725, 42 mo./12,000 mi. closed end lease. 16 per mi. thereafter if purchase option not taken at lease end. Total payments \$10,038. Residual value \$12,600.

## SEE YOU AT THE CAR SHOW SATURDAY!

DISCOVER THE DIFFERENCE

# Bernardsville

VOLKSWAGEN

118 ROUTE 202 - BERNARDSVILLE

# 908-766-1600

Exit 30B Off  
Route 287  
Just 5 Minutes  
From  
Morristown

visit us on the web: [bernardsville.vw.com](http://bernardsville.vw.com)  
e-mail: [bernardsvw@earthlink.net](mailto:bernardsvw@earthlink.net)

Minutes from 10, 80, 78, 24 & 46

Drivers wanted: (VW logo)

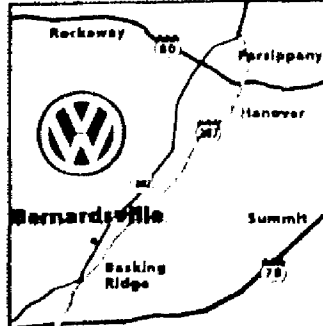

## WIN A NEW 2000 BEETLE!

STOP BY TODAY TO  
ENTER CONTEST  
GUESS HOW MANY  
TOY BEETLES ARE  
IN THE BEETLE!

# STOP WONDERING!

You Can Be Driving A New  Car Today!  
Come In And Check Out Our Huge Selection.

**New '99 Golf GL**

Stock No. 9128,  
VIN No. XW606401.  
MSRP \$16,400.

**AUTO TRANS**

**BUY FOR**  
**\$14,995**

**New '99 GTI - GLS**

Stock No. 8705,  
VIN No. XW376929.  
MSRP \$19,000.

**BUY FOR**  
**\$16,995**

**New '99 Jetta GL**

Stock No. 9044,  
VIN No. XM062390.  
MSRP \$18,200.

**AUTO TRANS**

**BUY FOR**  
**\$15,995**

**\$159 MO.**

Stock No. 9625, VIN No.  
YM412660. 39 Mo. Lease,  
\$1495 Down, 10K Mi./Yr.,  
w/15c over, MSRP \$16,525.  
Blank Fee \$495, \$165 MV  
Fee, \$259 Security Deposit.  
First Payment, Taxes,  
Residual \$11,733.

**New 2000 Beetle GL**

**\$249 MO.**

Stock No. 9261, VIN No.  
XE440591. 39 Mo. Lease,  
\$1795 Down, 10K Mi./Yr.,  
w/15c over, MSRP \$21,725.  
\$495 Blank Fee, \$165 MV  
Fee, \$349 Security Deposit.  
First Payment, Taxes,  
Residual \$12,166.

**New '99 Passat GLS**

**Great things you don't pay for.**  
Free Scheduled Maintenance For 2 years/24,000 miles.  
Free 2 year/24,000 mile "Bumper-to-Bumper" Limited Warranty.  
Free 10 year/100,000 mile Limited Powertrain Warranty.  
Free Service Loaners to Millennium new car buyers.  
Free 24 Hour Roadside Assistance.  
The Best VW Technical Staff on the planet.

**Your new VW comes with great stuff!**  
**Golf:** 4 Cyl, automatic trans, A/C, AM/FM stereo cassette, power steering, ABS brakes & locks, front & side airbags & factory alarm.  
**Beetle:** 4 Cyl, 5 Spd manual trans, A/C, AM/FM stereo cassette, power steering, ABS brakes & locks, front & side airbags & factory alarm.  
**Jetta:** 4 Cyl, automatic trans, power steering, ABS brakes, locks & trunk, A/C, AM/FM stereo cass, cruise, front & side airbags & factory alarm.  
**Passat:** 4 Cyl, 5 Spd manual trans, power steering, ABS brakes, windows, locks, trunk & mirrors, A/C, AM/FM stereo cass, front & side airbags, traction ctrl & factory alarm.  
**GTI:** 4 Cyl, automatic trans, power steering, ABS brakes, windows, locks, mirrors & sunroof, A/C, AM/FM stereo cass, cruise & factory alarm.

Call or visit us today...and also ask about Millennium pre-owned vehicles.

 **Millennium**  
AUTOMOTIVE GROUP  
GASTON AVENUE AT ROUTE 22 • SOMERVILLE/BRIDgewater, NJ  
**908.685.1033**  
FAX: 908.685.1404

Easy to get to from anywhere!

Not responsible for misprints or typographical errors. All offers, prices and specifications subject to change without notice.

**Pre-Owned VW's**

- VW Certified Warranty Yr/12,000 miles
- VW Quality Assurance Guarantee

**MANY  
PRE-OWNED  
VEHICLES TO  
CHOOSE!**

'98 VOLKSWAGEN JETTA GLS	BLACK
'98 VOLKSWAGEN JETTA GLS	BLUE
'98 VOLKSWAGEN JETTA GLS	BLACK
'97 VOLKSWAGEN JETTA GL	RED
'97 VOLKSWAGEN JETTA GLS	BLACK
'97 VOLKSWAGEN JETTA GLS	GREEN
'97 VOLKSWAGEN CABRIO HIGHLINE	WHITE
'96 VOLKSWAGEN PASSAT GLX-VR6	GREEN
'96 VOLKSWAGEN JETTA GL	BLACK
'96 VOLKSWAGEN PASSAT GLS, 6 CYL	GREEN
'96 VOLKSWAGEN PASSAT GLX-VR6	GREEN

# MILLENNIUM VOLKSWAGEN

**Drivers wanted.**



## VIP Honda, Acura of Somerville dedicate October to flood relief

Bill Vince, owner of VIP Honda in North Plainfield and Acura of Somerville in Bridgewater, announced that his dealerships are dedicating the month of October to aid victims of Hurricane Floyd in Bound Brook and Manville. Vince and his dealerships join a long list of charitable organizations, local residents and area businesses that are pitching in under the auspices of the Bound Brook Flood Relief Fund to aid victims of this disaster.

Hurricane Floyd saved much of its most intense fury for central New Jersey, inundating many areas with more than 12 inches of rain in 10 hours. Roads were flooded, schools were forced to close, residents made homeless, and many homes and businesses destroyed. Towns in the path of the overflowing Raritan River, such as Bound Brook and Manville, are still

suffering.

To ease the suffering of Bound Brook and Manville residents and to facilitate the massive cleanup of this unprecedented tragedy, Vince has made his dealerships available in a number of ways. Both dealerships, VIP Honda and Acura of Somerville, will be serving as collection centers for donated items to be distributed to those in need.

"According to Relief Fund representatives," Vince said, "what is needed most is cleaning supplies, especially large trash bags, small brooms, large push brooms, shovels, garbage cans, buckets, bleach, disinfectant and rubber gloves for contaminated materials."

Clothing is not being accepted at this time but other items in need are personal toiletries and non-perishable food items. In addition, both VIP Honda

and Acura of Somerville will donate to the Bound Brook Flood Relief fund \$100 for each new or used car purchased or leased during the month of October.

"If the customer requests," added Vince, "we will make the donation in their name."

VIP Honda is located at 555 Somerset St., North Plainfield, and Acura of Somerville is at 1231 Route 22 West, Bridgewater. Both dealerships will accept donated items for the Bound Brook Flood Relief Fund during their normal business hours: VIP Honda is open 9 a.m.-9 p.m. Monday-Friday and 9 a.m.-8 p.m. Saturday; Acura of Somerville is open 9 a.m.-9 p.m. Monday-Friday, and 9 a.m.-6 p.m. Saturday.

For more information, call VIP Honda at (908) 753-1500 or Acura of Somerville at (908) 704-0300.

## Bernardsville Volkswagen, WDHA will be giving away a 2000 Beetle

**BERNARDSVILLE** — Bernardsville Volkswagen, in conjunction with WDHA Radio is celebrating 45 years as a Volkswagen only dealer in Bernardsville by sponsoring a special 2000 Beetle contest giveaway.

Here's how it works. Now through Oct. 17 just stop by the dealership, located in the center of town, and guess how many little toy Beetles are in the actual 2000 Beetle. The winning or clos-

est guess gets the Beetle. It's as simple as that.

The winner will be drawn Sunday, Oct. 24 at Bernardsville Volkswagen. The Beetle is currently being displayed outside the dealership, stuffed with the colorful little toys.

Speaking of new Volkswagens, with the close of production of 1999 models, there are many new 1999 models to choose from, such as the Beetle, Cabrio, Jetta and Passat. Tony Altomare, dealer

president, indicates that these cars must be sold soon to make room for the 2000 models. So this happens to be a very good time to lease or buy, especially with interest rates being what they are.

Bernardsville VW is located on Route 202, just off Exit 30B on 287.

For more information on the contest or anything else relative to the dealership, call Sales Manager John Oliver at (908) 766-1600.

## Crystal Mazda celebrates 25 years

**GREEN BROOK** — Donald Toresco, founder of the Crystal Automall, celebrated his 25th year as a proud owner of a Mazda franchise. Mazda North American Operations (MNAO) recognized Mr. Toresco's years of valued service in a recent grand celebration at Crystal Mazda.

"Crystal owes a great debt of gratitude to Mr. Toresco for all his

hard work and years of dedication to making our product great," said Tom DeFranco, Mazda general manager, Northeast Region. "Mazda is proud to have given Mr. Toresco the opportunity to help grow our corporation and look forward to 25 more prosperous years."

Mr. Toresco was unable to attend the celebration in person;

his son, Albert Toresco, accepted the honor on his behalf. Also in attendance at the gala affair was Mike Rendine, dealer principal.

"This has been a really great year for Crystal Mazda," said Rendine. "Mazda North American Operations (MNAO) just bestowed the highest certification in Mazda technical training upon two of our top technical team and now this."



# TOWN & COUNTRY

Mercury Five-Star  
★★★★★  
Summer Clearance

**Save and save again and again and again.**

**NO SECURITY DEPOSIT  
NO BANK FEE**



VIN #XAB40382, STK #9SA077, 6 cyl. auto, air, p/s, p/abs, p/winds/locks/mirrors, am/fm stereo/cass., tilt, cruise, r/dtel, moonroof, dual airbags, leather, buckets, alloys, all season radials. MSRP: \$21,350. Incl. \$1000 rebate & \$400 coll grad rebate (if qual) \$1500 down pymt. req. Total pymts/purch opt: \$10,656/\$9682.75. \$2008 due at inception.

**NEW 1999 MERCURY SABLE LS**

\$296

LEASE FOR PER MO. 36 MOS.

**5-star safety\*** plus the best deal of the year on a 200-HP family sedan with all the best stuff.

**Now, SUV means Sport Utility Value.**

**NO DOWN PAYMENT  
NO SECURITY DEPOSIT  
NO BANK FEE**



VIN #XUJ23393, STK #9MT036, 4 DR, 8 cyl., auto, a/c, p/s/disc brks/ABS/winds/locks/mirrors/seats, am/fm st/cass., tilt, cruise, r/dtel, moonroof, dual air bags, leather int, b/lts, alloy whls, all season radials, alarm/sec. sys, luxury group, overhead console, low pkg, MSRP: \$33,760. Includes \$400 recent college grad rebate, if qual. \$1000 owner loyalty rebate, if qual. \$500 factory rebate. Total pymts/purch opt: \$7600/\$19,588.20. \$560 due at inception.

**NEW 1999 MERCURY MOUNTAINEER AWD**

\$325

LEASE FOR PER MO. 24 MOS.

**Star power\*** in the Full-time All-Wheel Drive, V-8 Mountaineer. The SUV where comfort takes a lead role.



## TOWN & COUNTRY

SALES & SERVICE 908-722-1100

Route 202-206N • Bridgewater

1/2 mi. • North of the Bridgewater Commons Mall

Prices include all costs to be paid by a consumer except for licensing, registration & taxes. \*24/36 mos. closed end lease includes \$12,000 mi. per yr. @ .15¢ mi. thereafter. Lessee resp. for maint, excess wear & tear. Mountaineer incl. \$1000 owner loyalty rebate & \$400 coll grad rebate (if qual) Payment & bank fee subj. to primary lender approval. 10.9% APR financing available from 12-36 mos. on select models; if qual. 3.9% APR financing available from 37-48 mos. on select models; if qual. 5.9% APR financing available from 49-60 mos. on select models, if qual. Offers good for 72 hours after publishing dates. Not responsible for typo errors.



## TOWN & COUNTRY SERVICE

We'll service your Lincoln/Mercury or Ford automobile regardless of where you purchased it!

- Factory Certified Technicians
- 12 Service Bays available
- Multi-Point Inspection
- Complete On-Premise BODY SHOP
- Financing & Leasing
- We handle all emergencies

# SOMERSET NISSAN

CENTRAL NEW JERSEY'S USED CAR HEADQUARTERS!

SPECIAL LEASE PLANS!

OVER 100 IN STOCK TO CHOOSE FROM!

# \$98 DOWN

On Our Complete Inventory Of

# USED CARS

EXTENDED WARRANTIES FOR UP TO 3 YEARS!

EACH VEHICLE 110 POINT SAFETY INSPECTED ROAD-TESTED

CARS • TRUCKS • VANS • FOREIGN • DOMESTIC • 4X4's • 4X2's • SPORT UTILITIES • PROGRAM • DEMOS									
<p><b>'96 NISSAN SENTRA XE</b></p> <p><small>Green, 4 dr, 4 cyl, auto trans, pwr strng/brks, AIR, 55,966 mi, STK #P4981, VIN #TL009481</small></p> <p style="font-weight: bold; font-size: 1.2em;">\$8,495</p>	<p><b>'96 NISSAN SENTRA GXE</b></p> <p><small>Blue, 4 dr, 4 cyl, auto trans, pwr strng/brks/locks, AIR, tilt, cruise, only 17,548 mi, STK #P3439, VIN #TC753439</small></p> <p style="font-weight: bold; font-size: 1.2em;">\$9,995</p>	<p><b>'97 NISSAN SENTRA GLE</b></p> <p><small>Burgundy, 4 cyl, 5 spd, pwr strng/brks/locks, AIR, tilt, cruise, only 17,548 mi, STK #P3439, VIN #TC753439</small></p> <p style="font-weight: bold; font-size: 1.2em;">\$10,450</p>	<p><b>'94 TOYOTA CAMRY LE</b></p> <p><small>Dk Green, 4 cyl, auto trans, w/OD, pwr strng/brks/locks, AM/FM stereo/cass, dual air bags, 62,091 STK #P2011, VIN #BUA60301</small></p> <p style="font-weight: bold; font-size: 1.2em;">\$10,555</p>	<p><b>'97 NISSAN SENTRA GXE</b></p> <p><small>Charcoal, 4 dr, 4 cyl, auto trans, pwr strng/brks/locks, AIR, tilt, cruise, only 26,588 mi, STK #P4981, VIN #TL009481</small></p> <p style="font-weight: bold; font-size: 1.2em;">\$10,995</p>	<p><b>'97 NISSAN 200 SX SER</b></p> <p><small>Silver, 2 dr, 4 cyl, 5 spd man trans, pwr strng/brks/locks, AIR, alloys, spoiler, sunlt, 53,953 mi, STK #P2431, VIN #VC502431</small></p> <p style="font-weight: bold; font-size: 1.2em;">\$11,495</p>	<p><b>'97 FORD TAURUS GL</b></p> <p><small>Silver, 4 dr, 6 cyl, auto trans, pwr strng/brks/locks, AIR, tilt, cruise, 35,530 mi, STK #P2007, VIN #V6192731</small></p> <p style="font-weight: bold; font-size: 1.2em;">\$11,950</p>	<p><b>'97 NISSAN ALTIMA GXE</b></p> <p><small>Black, 4 dr, 4 cyl, auto trans, pwr strng/brks/locks, AIR, tilt, cruise, 35,980 mi, STK #P3197, VIN #VC101197</small></p> <p style="font-weight: bold; font-size: 1.2em;">\$11,995</p>	<p><b>'96 TOYOTA CAMRY</b></p> <p><small>Black, 4 dr, 4 cyl, auto trans, pwr strng/brks/locks, AIR, spoiler, 47,579 mi, STK #P2009, VIN #TU81890</small></p> <p style="font-weight: bold; font-size: 1.2em;">\$13,495</p>	<p><b>'96 HONDA ACCORD LX</b></p> <p><small>Black, 4 dr, 4 cyl, auto trans, pwr strng/brks/locks, AIR, AM/FM stereo/cass, tilt, cruise, 47,124 mi, STK #P2009, VIN #TAC23007</small></p> <p style="font-weight: bold; font-size: 1.2em;">\$13,590</p>
<p><b>'96 NISSAN QUEST XE</b></p> <p><small>Green, 6 cyl, auto trans, pwr strng/brks/locks, AIR, tilt, cruise, 7 pass, 42,388 mi, STK #P1097, VIN #TD841097</small></p> <p style="font-weight: bold; font-size: 1.2em;">\$13,995</p>	<p><b>'99 NISSAN ALTIMA GXE</b></p> <p><small>Black, 4 cyl, auto trans w/OD, pwr strng/brks/locks, AM/FM stereo/cass, CD, cruise, tilt, 23,954 mi, STK #P2014, VIN #XC125201</small></p> <p style="font-weight: bold; font-size: 1.2em;">\$14,695</p>	<p><b>'96 NISSAN MAXIMA GXE</b></p> <p><small>Dk Green, 4 dr, 6 cyl, auto trans, pwr strng/brks/locks, AIR, cruise, 41,510 mi, STK #P1983, VIN #TMA21471</small></p> <p style="font-weight: bold; font-size: 1.2em;">\$14,555</p>	<p><b>'95 NISSAN PATHFINDER SE 4X4</b></p> <p><small>Green, 4 dr, 6 cyl, auto trans, pwr strng/brks, AIR, CD, sunlt, low pkg, 60,505 mi, STK #12132A, VIN #5W041501</small></p> <p style="font-weight: bold; font-size: 1.2em;">\$15,495</p>	<p><b>'99 NISSAN ALTIMA GXE</b></p> <p><small>White, 4 cyl, auto trans w/OD, pwr strng/brks/locks, AM/FM stereo/cass, alloy whls, 10,010 mi, STK #P2007, VIN #XC125201</small></p> <p style="font-weight: bold; font-size: 1.2em;">\$15,895</p>	<p><b>'97 PONTIAC GRAND PRIX GTP</b></p> <p><small>Black, 4 dr, 6 cyl, auto trans, w/OD, pwr strng/brks, ABS, seats, windows, AIR, AM/FM stereo/cass, tilt, cruise, 50,199 mi, STK #P2009, VIN #2G2P8208, VIN #2G2P8208</small></p> <p style="font-weight: bold; font-size: 1.2em;">\$16,450</p>	<p><b>'96 NISSAN MAXIMA GLE</b></p> <p><small>Graphite Pearl, 4 dr, 6 cyl, auto trans, pwr strng/brks, AIR, CD, Bose, leather int, 38,619 mi, STK #P1984, VIN #T1714566</small></p> <p style="font-weight: bold; font-size: 1.2em;">\$17,900</p>	<p><b>'95 NISSAN PATHFINDER SE</b></p> <p><small>Beige, 4 dr, 6 cyl, auto trans, pwr strng/brks, AIR, full pwr, moonroof, alloy whls, 44,535 mi, STK #P1672, VIN #5W008995</small></p> <p style="font-weight: bold; font-size: 1.2em;">\$16,998</p>	<p><b>'96 INFINITI I-30</b></p> <p><small>White, 4 dr, 6 cyl, auto trans, pwr strng/brks, AIR, sunlt, alloys, sunlt, 49,389 mi, STK #P2009, VIN #1T022980</small></p> <p style="font-weight: bold; font-size: 1.2em;">\$17,495</p>	<p><b>'96 NISSAN PATHFINDER SE</b></p> <p><small>Black, 4 dr, 6 cyl, auto trans, pwr strng/brks, windows, AIR, CD, pwr, sunlt, tilt, cruise, 47,124 mi, STK #P2009, VIN #TAC23007</small></p> <p style="font-weight: bold; font-size: 1.2em;">\$18,495</p>
<p><b>'96 NISSAN PATHFINDER 4X4 LE</b></p> <p><small>White, 6 cyl, auto trans, w/OD, pwr strng/brks, ABS, seats, windows, AIR, CD, sunlt, low pkg, 60,505 mi, STK #12132A, VIN #5W041501</small></p> <p style="font-weight: bold; font-size: 1.2em;">\$18,950</p>	<p><b>'97 NISSAN QUEST GXE</b></p> <p><small>Graphite Pearl, 6 cyl, auto trans, pwr strng/brks, leather int, 40,640 mi, STK #P2010, VIN #VD835676</small></p> <p style="font-weight: bold; font-size: 1.2em;">\$18,950</p>	<p><b>'96 NISSAN PATHFINDER SE 4X4</b></p> <p><small>Green, 4 dr, 6 cyl, auto trans, pwr strng/brks, AIR, CD, moonroof, 53,172 mi, STK #P2007, VIN #1W029631</small></p> <p style="font-weight: bold; font-size: 1.2em;">\$18,995</p>	<p><b>'97 INFINITI I30</b></p> <p><small>Black, 4 dr, 6 cyl, auto trans, pwr strng/brks, AIR, sunlt, alloys, sunlt, 49,389 mi, STK #P2009, VIN #1T022980</small></p> <p style="font-weight: bold; font-size: 1.2em;">\$19,795</p>	<p><b>'95 FORD EXPLORER XLT</b></p> <p><small>6 cyl, auto trans, pwr strng/brks, windows, AIR, AM/FM stereo/cass, alloy whls, 10,010 mi, STK #P2007, VIN #1T022980</small></p> <p style="font-weight: bold; font-size: 1.2em;">\$14,500</p>					



**SOMERSET NISSAN**

Route 22 East • Somerville, NJ

CALL TOLL-FREE **1-888-22NISSAN**

# SOMERSET NISSAN

Route 22 East • Somerville, NJ

CALL TOLL-FREE 1-888-22NISSAN (1-888-226-4772)

**NEED A JO? CREDIT? ...YOU'LL GET IT!!**

**1-888-226-4772**

CALL TOLL-FREE FOR APPROVAL

Prices incl all costs to be paid by consumer except license, registration & taxes. Not resp for typos. All cars sold cosmetically as is. \*Avail. on all financed vehicles-subject to approval of primary lending source.

Hunterdon County's Only Exclusive BMW Dealership

Large enough  
to serve you...

Small enough to care.

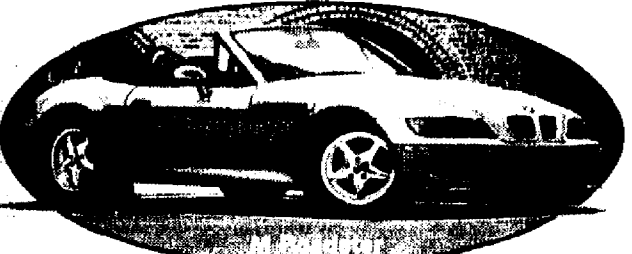
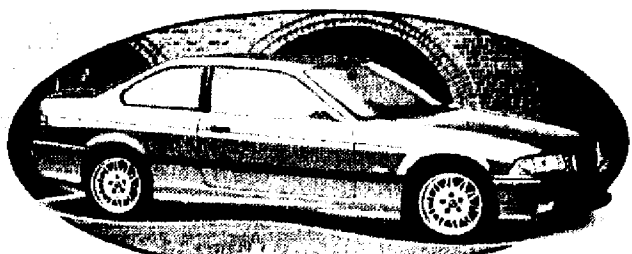
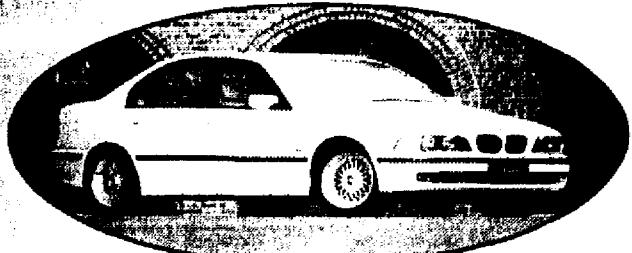
**Hunterdon**  
**BMW**

1080 Route 22 West • Lebanon

(between Whitehouse &amp; Clinton)

908-236-6302

www.bmwusa.com



The Ultimate Driving Machine

 '1 in  
 Customer  
 Satisfaction  
 in the  
 Tri-State  
 Area

## Belle Mead family dealership is embarking on its 73rd year

Belle Mead Garage, Chrysler/Plymouth/Jeep dealership on Route 206 in Belle Mead is going on its 73rd year.

This family-owned and operated dealership is proud to say that "the right deal is still made with a handshake."

Leroy Higgins started building this fine reputation in 1927 with his gas station and garage. Even then, the service was renowned.

In 1935 Chrysler Corporation awarded him the Plymouth franchise. Then came the complete Chrysler line of fine automobiles. Years later, due to an outstanding record of customer service relationships, Chrysler rewarded the Higginses with the ever-popular and successful Jeep franchise.

Since Leroy embarked on this warm, friendly and "customer is always right" attitude, his son Roy has kept the tradition going. Now the third generation of the Higgins family, Kip, is involved, to be sure this tradition never ends!

When visiting the dealership, you'll always see both Roy and Kip Higgins' total involvement and commitment to this dealership, from sale to service or to just opening the door to say "Hello." With this outstanding attitude, which starts at the top and filters down throughout the entire dealership, it's no wonder they've been around for more than 72 years. Without a doubt, they will be around for another 72 years (there are a lot of young Higginses in the background).

## Partners turn love for cars and racing into Clinton dealerships

When Mark Porcaro and Gerald Lustig say they're racing to work, they aren't kidding.

The men who co-own the Clinton Car & Truck Family of Dealerships on Route 31 in Clinton sell and service cars for a living and race them for fun.

Since he was a kid, Porcaro has had a love for cars and racing. Porcaro is a former Road Racer who now races a Small Block Modified Stock Car at Flemington and his partner, Lustig, races road courses all over the country in the Sports Car Club of America.

Their racing endeavors seem to encourage area residents to visit the dealerships for conversation. It's not unusual for people to call just to talk racing and Porcaro is happy to take the time to answer every call and question.

Both Porcaro and Lustig are active in their communities and share the philosophy of reinvesting in worthy endeavors to assist recreation and charitable causes.

The partnership formed when Porcaro, a mechanic and service manager, worked for Lustig at Autosport Honda. The two became partners in two dealership in Summit and sold them to acquire the Clinton Ford/Chrysler, Clinton Chevrolet stores.

Over the years the two have added Cadillac, Dodge, Jeep and Hyundai dealerships to form what is now Clinton Car & Truck.

There is always a large selection of new and used cars and trucks and new stock arrives daily.

Currently the hottest item on hand may be the Plymouth Prowler, a limited edition street rod. Few have been manufactured and Porcaro expects the red rag-top to generate interest in the entire Chrysler lineup!

Porcaro's excitement is evident when he talks about the great products coming, like the new Impala, a car he describes as being in the great Chevrolet tradition of family value.

The new retro T-bird with strong styling comes from the '55-'57 Thunderbirds, the Chrysler PT Cruiser and, of course, all the great trucks from Chevrolet, Ford, Dodge and Jeep make this an exciting time in the retail automobile business.

Lustig, Porcaro and their staff work hard to meet their customer expectations, and Porcaro is quick to point out that the dealerships' recent award from an area daily newspaper as "Best of the Best for 1999" is a direct result of management and staff efforts to assist our customers in every way possible.

Customers waiting for their cars to be serviced can place breakfast and lunch orders and dine while they wait.

Shuttle service and loaner cars are available for customers who

have to leave their vehicles for service.

To help customers who like to shop from home, Clinton Car & Truck maintains two web sites for all the manufacturers they represent.

Without leaving home, our customers can shop for vehicles, get price quotes, arrange service appointments, and order parts — we update our sites every month to offer shop tips and specials and other pertinent information.

The partners are proud of their business and the fact that they and their staff ensure that their slogan "Where cars and trucks cost less everyday" is a reality!

### Vital statistics

What: Clinton Car & Truck  
 Where: 1705 Route 31, Clinton  
 Number of employees: 50  
 Owners: Mark Porcaro and Gerald Lustig  
 Hours: 8:30 a.m.-8:30 p.m.  
 Mon.-Fri.; 8:30 a.m.-6 p.m. Sat.  
 Service hours: 8 a.m.-8 p.m.  
 Mon.; 8 a.m.-6 p.m. Tues.-Fri.; 8 a.m.-1 p.m. Sat.  
 Years of operation: 12  
 Web sites: www.clintonford-  
 chrysler.com  
 www.clintonchevy-cadillac.com  
 Phone: Ford, Chrysler, Plymouth,  
 Dodge & Jeep: (908) 735-7117;  
 Chevrolet/Cadillac (908) 735-  
 5135; Hyundai: (908) 735-2790

# BELLE MEAD GARAGE

**CHRYSLER**  
**PLYMOUTH**

SALES & SERVICE

SINCE 1927

"THE JEEP PLACE"

## 1999 MINIVAN BLOWOUT

Stop By for a chance to Win Gift Certificates and more!

9 to choose from!

See you at the Somerville Mall Auto Show This Saturday October 2nd

**1999 JEEP GRAND CHEROKEE LAREDO**

Lease for **\$355<sup>50</sup>** Per Mo. 36 Mos.

4.0L, 6 Cyl. Auto, A/C, P.S., P.B., Power Windows, AM/FM Stereo Cass., MSRP \$29,775 VIN#XC732154 12,000 Miles, excess & \$ 15 thereafter. Due at signing. First month Payment \$355.50, Bank Fee \$495, \$850.50 Plus state tax and MV fees Top \$12,798 Residual \$17,745

**2000 JEEP CHEROKEE SPORT 4x4**

Lease for **\$265** Per Mo. 36 Mos.

4.0L, 6 Cyl. Auto, A/C, P.S., P.B., Power Windows, AM/FM Stereo Cass., MSRP \$23,210 VIN#YL103593 12,000 Miles, excess & \$ 15 thereafter. Due at signing. First month Payment \$265, Bank Fee \$495, \$760 Plus state tax and MV fees Top \$8540 Residual \$14,566.35

**PRE-OWNED SPECIALS!**

<p><b>'96 HONDA ACCORD LX SEDAN</b></p> <p><small>Silver 4-Dr. 4 Cyl. Auto, A/C, P.S., P.B., Fully Equipped, 39,502 Miles, VIN#1A065909</small></p> <p style="text-align: center; font-weight: bold;">\$13,750</p>	<p><b>'94 CHRYSLER LHS</b></p> <p><small>4-Dr. V-6 Auto, Air, P.S., P.B., Leather, Full Equip., 92,310 Miles, VIN#H106293</small></p> <p style="text-align: center; font-weight: bold;">\$10,925</p>	<p><b>'96 JEEP GRAND CHEROKEE LAREDO 4x4</b></p> <p><small>Red, Auto, 4.0L, 6 Cyl. Auto, P.S., P.B., A/C, Fully equipped with Leather, 39,503 Miles VIN#TC08444</small></p> <p style="text-align: center; font-weight: bold;">\$18,950</p>
<p><b>'97 CHRYSLER CONCORDE</b></p> <p><small>4-Dr. V-6 Auto, P.S., P.B., A/C, All Power Equip., 39,953 Miles VIN#VH782443</small></p> <p style="text-align: center; font-weight: bold;">\$14,900</p>	<p><b>'98 JEEP CHEROKEE CLASSIC 4x4</b></p> <p><small>Metallic Red 4-Dr. 6 Cyl. Auto, P.S., P.B., A/C, All Power Equip., 29,820 Miles, VIN#WL227662</small></p> <p style="text-align: center; font-weight: bold;">\$18,950</p>	<p><b>'97 VOLKSWAGEN JETTA GLS</b></p> <p><small>White 4-Dr. 4 Cyl. Auto, P.S., P.B., A/C, Nicu Car, 46,121 Miles, VIN#VM058177</small></p> <p style="text-align: center; font-weight: bold;">\$12,900</p>
<p><b>'95 PLYMOUTH GRAND VOYAGER LE</b></p> <p><small>3.3L V-6 Auto, Air, P.B., P.S., Green w/ Silver, 80,750 Miles, VIN#SAS79111</small></p> <p style="text-align: center; font-weight: bold;">\$9950</p>	<p><b>'95 JEEP WRANGLER RIO GRANDE 4x4</b></p> <p><small>Green 4 Cyl. 5 Sp. M.T. P.S., P.B., AM/FM Stereo Cass., Hard Top &amp; Heavy Top, 59,004 Miles, VIN#SP290711</small></p> <p style="text-align: center; font-weight: bold;">\$9,850</p>	<p><b>'96 JEEP CHEROKEE COUNTRY 4x4</b></p> <p><small>Champagne 4-Dr. 6 Cyl. Auto, P.S., P.B., A/C, All Power, 40,121 Miles, VIN#TL147781</small></p> <p style="text-align: center; font-weight: bold;">\$15,400</p>

**CERTIFIED USED VEHICLES**

**3 MONTHS / 3000 MILE BUMPER TO BUMPER WARRANTY**

Additional Service Contracts Available

SALES & SERVICE

SINCE 1927

**Goodyear and Michelin Tires at Competitive Prices!**

**CHRYSLER**  
**Plymouth**  
**Jeep**

**BELLE MEAD GARAGE**

**206 BELLE MEAD • NJ**

**908-359-8131**

Prices include all costs to be paid by consumer except licensing fees, registration & taxes.

**SALES & SERVICE**

**MON - TUE - WED 8AM-6PM**

**THU-FRI 9AM-9PM**

**SAT: 8AM-4PM**

**Service 1111 Noon**

# Somerville

# SELL-A-THON!

RAIN or SHINE

**BUICK**

Quality, See Fennessey First!

**Saturday, October 2nd**

**at Somerville Mall**

**Main St., Somerville!!**

**Come to the FENNESSEY BUICK Display Area. See and Test Drive Any of the Exciting New 2000 Buicks! All Leftover 1999's Must Go. So Take Advantage of This Special Showing and Really SAVE BIG!!**

REGAL

PARK AVE. ULTRA

LESABRE

RIVIERA

CENTURY

**LOW LOW**

**FACTORY FINANCING AVAILABLE!!**

COME EARLY & BEAT THE CROWD!

**Buick's Best for 38 years!**

# Fennessey Buick

Buick's Best...Into the 21st Century!

**AREA'S AWARD WINNING SERVICE AND BODY REPAIR DEPARTMENTS!**

**WE'RE SO EASY TO GET TO! Just 20 minutes from Flemington & Plainfield and minutes from the Bridgewater Mall.**

**Route 202-206 • BRIDGEWATER • CALL: 725-3020**



## Al Szymanski joins the sales staff at Kemper Pontiac Cadillac

BRIDGEWATER — Kemper Pontiac Cadillac, located on Route 22 in Bridgewater since 1941, is proud to announce the addition of Al Szymanski to its automotive sales staff.

Formerly with Queen City Buick/Pontiac/GMC for the past 28 years, Szymanski brings a wealth of experience and community involvement to Kemper Pontiac Cadillac.

Paul Kemper, general manager of Kemper Pontiac Cadillac, is pleased about his new sales staff member.

"Al Szymanski is one of New Jersey's top-ranked automotive salesmen," remarked Mr. Kemper. "Al's commitment to customer satisfaction has earned him his stellar reputation."

"Here at Kemper Pontiac Cadillac, we are dedicated to complete customer satisfaction and have been for more than 50 years. That's one of many reasons why we are so pleased to wel-

come Al to our dealership. We share the same pride in our reputation."

Al Szymanski has chosen to join the professional staff at Kemper rather than any number of other dealerships for a variety of important reasons.

"Professionalism. Service. Reputation. Location. The history of the dealership. Honesty. Integrity." Al thoughtfully replied. "Over the years I have made many friends in this business. I like to consider my customers my friends. That's why I

chose a professional dealership with the kind of reputation that I feel would suit them. Kemper Pontiac Cadillac is just such a dealership. They have been successful for so long because they know, respect, and take the time to satisfy their customers' wants and needs. I like that. And so will my customers."

Join in welcoming Al Szymanski, a true professional automotive consultant, to Kemper Pontiac Cadillac on Route 22 in Bridgewater. Stop in or call to tell hello to Al today.

## Royal Chevrolet offers special assistance to victims of Floyd

Royal Chevrolet, 1548 Route 22 East in Bridgewater, wants to help assist the flood victims of Bound Brook and the surrounding communities affected by Hurricane Floyd.

"We just moved our dealership a few months ago from downtown Bound Brook to Route 22 East in Bridgewater," states Glen Staropoli, owner of Royal Chevrolet. "Being a part of that community since 1966, we still have strong ties with so many customers and their families there. Since Royal Chevrolet has both sympathy and great respect for them, we decided to assist everyone and the surrounding communities around Bound Brook."

Royal Chevrolet will be offering anyone from the

flood-affected towns an opportunity to purchase or lease a new or used vehicle from the dealership now before their insurance companies' final settlement for the loss of their vehicle.

"All we need is a copy of that person's insurance draft from their insurance company and Royal Chevrolet can use that to structure a purchase or lease on a vehicle before the monies are given to the flood victim," says Jim Knodler, sales manager at Royal Chevrolet.

Anyone interested in taking advantage of this opportunity should contact Royal Chevrolet at (732) 356-2462 and ask to speak to Glen Staropoli or any of his managers, Jim Knodler, Ray Rigby or Joe Krutovil.

## Altima boasts 'affordable' luxury

The 2000 Nissan Altima is a precision-made automobile, with long-lasting luxury that's built in, not tacked on.

Those familiar with the Altima will be glad to know that the 2000 Altima maintains its European accent and elegant simplicity and its personality remains intact — it just has more. For a sportier, more commanding presence, the front and rear were restyled. The cabin features noise-reduction improvements. A new center console offers dual-level storage and dual cup holders (front and rear), which tuck away.

Technically, its 2.4-liter engine now boasts a class-leading 155 horsepower and a retuned suspension.

The engine is quick to respond, eager to sprint. The European-inspired handling is crisp, taut — a happy discovery for the engaged driver.

Altima is available in three distinct personalities.

Whatever personality you choose, the Altima offers "unexpected luxury at an affordable price."

# RAY CATENA

## "THE LEGEND IN LUXURY"

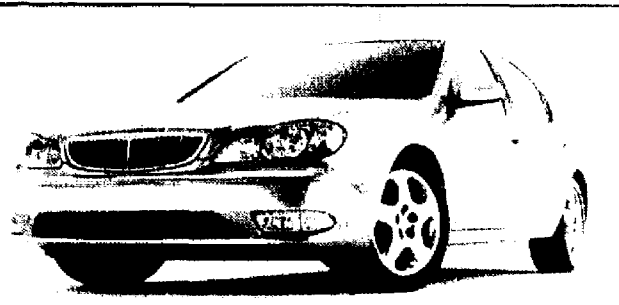

### All New 2000 Infiniti I30

4 DR, 6 cyl, auto, air, ABS, disc brakes, alloy wheels, sunroof, leather int, cruise, 100,000 mi. warranty, dual air bags, leather, bbs, alum whs, alarm/sec sys. MSRP \$31,625. VIN #XT776680. Stk #963.

**\$29,990**

PRE-OWNED SPECIALS

### 1996 Infiniti I30

4 DR, 6 cyl, auto, air, ABS, disc brakes, alloy wheels, sunroof, leather int, cruise, 100,000 mi. warranty, dual air bags, leather, bbs, alum whs, alarm/sec sys. 72 month/70,000 mile Infiniti Certified Warranty from original in service date. 47,000 mi. VIN #T1D18327. Stk #99467.

### 1997 Infiniti I30

4 DR, 6 cyl, auto, air, ABS, disc brakes, alloy wheels, sunroof, leather int, cruise, 100,000 mi. warranty, dual air bags, leather, bbs, alum whs, alarm/sec sys. 72 month/70,000 mile Infiniti Certified Warranty from original in service date. 33,937 mi. VIN #VT402944. Stk #11584.

### 1997 Infiniti QX4

4 DR, 6 cyl, auto, air, ABS, disc brakes, alloy wheels, sunroof, leather int, cruise, 100,000 mi. warranty, dual air bags, leather, bbs, alum whs, alarm/sec sys. 72 month/70,000 mile Infiniti Certified Warranty from original in service date. 18,761 mi. VIN #VW00048. Stk #A0911.

### 1996 Infiniti I30

4 DR, 6 cyl, auto, air, ABS, disc brakes, alloy wheels, sunroof, leather int, cruise, 100,000 mi. warranty, dual air bags, leather, bbs, alum whs, alarm/sec sys. 72 month/70,000 mile Infiniti Certified Warranty from original in service date. 42,116 mi. VIN #T1D18327. Stk #99467.

### 1996 Infiniti Q45

TOURING SEDAN

4 DR, 6 cyl, auto, air, ABS, disc brakes, alloy wheels, sunroof, leather int, cruise, 100,000 mi. warranty, dual air bags, leather, bbs, alum whs, alarm/sec sys. 72 month/70,000 mile Infiniti Certified Warranty from original in service date. 42,116 mi. VIN #T1D18327. Stk #99467.

The Legend In Luxury  
**RAY CATENA**

INFINITI  
Own one and you'll understand

900 Route 1  
Edison, NJ 08817  
(732) 603-9600



Prices include all costs to be paid by a consumer except for taxes, licensing & registration. \*Leases based on 42 mo. closed end incl. 12,000 mi. yr/15c mi. thereafter. Lessee resp. for maint., excess wear & tear at lease end. Sales tax & MV fees additional. Subject to approval thru primary lending source. Down pymt/1st mo. pymt/ref. security deposit/bank fee. Q45-\$0/\$0/\$0. Total pymts/Residual/Total cost. Q45-\$25,158/\$22,116/\$25,158.

Where The Customer Is King!

# Royal CHEVROLET

Genuine Chevrolet

## BEST IN SHOW!

"SEE THEM AT THE DOWNTOWN AUTO SHOW BUT BUY THEM AT ROYAL CHEVROLET"

**\$2500 CASH BACK!**

**0% APR FINANCING!**

**ALL NEW 2000 MODEL YEAR CHEVROLET'S... IN STOCK!**

**OVER 400 NEW & USED TO CHOOSE FROM**

**LAST OF THE 99'S MUST GO TOO!**

BRAND NEW 2000 CHEVY **Cavalier**

**\$198**

LEASE PER MO. 36 MOS.\*

- 2 DOOR
- 2.2L CYLINDER
- AUTO TRANS
- POWER STEERING
- POWER BRAKE/THROTTLE
- AIR CONDITIONING
- AM/FM STEREO CASSETTE
- CARPETED FLOOR MATS
- B-WHEELS
- 100,000 MILE WARRANTY

BRAND NEW 2000 CHEVY **Impala**

**\$269**

LEASE PER MO. 36 MOS.\*

- 4 DOOR
- 3.0L V6
- AUTOMATIC
- POWER WINDOWS
- POWER LOCKS
- POWER SEATS
- AM/FM STEREO CASSETTE
- CARPETED FLOOR MATS
- B-WHEELS
- 100,000 MILE WARRANTY

BRAND NEW 2000 CHEVY **MONTE CARLO SS COUPE**

**COME IN FOR SPECIAL PRICE!**

BUY FOR ONLY

- 2 DOOR
- 3.0L V6
- AUTOMATIC
- POWER WINDOWS
- POWER LOCKS
- POWER SEATS
- AM/FM STEREO CASSETTE
- CARPETED FLOOR MATS
- B-WHEELS
- 100,000 MILE WARRANTY

BRAND NEW 2000 CHEVY **Malibu**

**\$16,645**

BUY FOR ONLY

- 4 DOOR
- 3.0L V6
- AUTOMATIC
- POWER WINDOWS
- POWER LOCKS
- POWER SEATS
- AM/FM STEREO CASSETTE
- CARPETED FLOOR MATS
- B-WHEELS
- 100,000 MILE WARRANTY

1993 PONTIAC GRAND AM

**\$5995**

1994 FORD THUNDERBOLT

**\$7995**

1995 CHEVROLET LUMINA

**\$7995**

1996 CHEVROLET CORSAIC

**\$8995**

1997 FORD ESCORT WAGON

**\$8995**

**PRE-OWNED VALUE CENTER**

JUST A SAMPLE OF THE GREAT SELECTION

**5.9% APR FINANCING!**

1996 GEO PRIZM LSI

**\$9995**

1996 GEO TRACKER 4X4

**\$9995**

1997 CHEVROLET LUMINA

**\$11,995**

1998 CHEVROLET CAVALIER Z24

**\$11,995**

1999 CHEVROLET LUMINA

**\$14,995**

Where The Customer Is King!

# Royal

**CHEVROLET**

HOURS: MON.-THUR. 9-9 • FRI. 9-6 • SAT. 9-5:30

Genuine Chevrolet

**Route 22 East**  
**Bridgewater, NJ**  
**(732) 356-2460**

EASY TO REACH... FROM EVERYWHERE!

Prices incl. all costs to be paid by consumer except taxes, licensing & registration. \*Leases based on 42 mo. closed end incl. 12,000 mi. yr/15c mi. thereafter. Lessee resp. for maint., excess wear & tear at lease end. Sales tax & MV fees additional. Subject to approval thru primary lending source. Down pymt/1st mo. pymt/ref. security deposit/bank fee. Q45-\$0/\$0/\$0. Total pymts/Residual/Total cost. Q45-\$25,158/\$22,116/\$25,158.

# Certified Pre-Owned

## by BMW

Your Certified Pre-Owned BMW has been given an extensive inspection by our BMW trained technicians, and qualifies for up to a 6 year/100,000 mile warranty and BMW's Roadside Assistance Program.

And, we make your Certified Pre-Owned BMW eminently affordable with our special low prices and low payment lease plans.



1996 BMW 328i 4DR  
**\$25,995**

6 cyl, auto, ps, pb, a/c, AM/FM cass, p windows/locks/sunroof, 17/dof, leather, luxury pkg, Boston Green, 31,479 miles, STK#P5778, VIN#1LB30839



1995 BMW 540i 4DR  
**\$29,995**

8 cyl, auto, ps, pb, a/c, AM/FM cass, p windows/locks/sunroof, 17/dof, Oxford Green, 39,981 miles, STK#P5781, VIN#SGF30920



1995 BMW 325i 4DR  
**\$23,990**

6 cyl, auto, ps, pABS, a/c, AM/FM cass, heated front seats, leather, traction control, 42,239 miles, STK#10664A, VIN#SF K17835



1994 BMW 740i SEDAN  
**\$25,990**

8 cyl, auto, ps, pABS, a/c, AM/FM cass, heated front seats, leather, electric rear sun shade, ASC, ski bag, alarm, 50,953 miles, STK#P1492, VIN#RDE92609



1997 BMW 528i 4DR  
**\$35,995**

6 cyl, auto, ps, pb, a/c, AM/FM cass, p windows/locks/sunroof, 17/dof, Black, 28,441 miles, STK#T5820, VIN#VWV10459

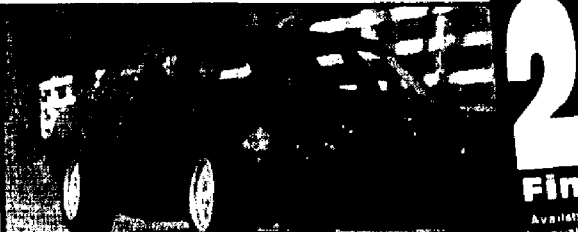

1996 BMW 740i 4DR  
**\$39,995**

V8, auto, ps, pb, a/c, AM/FM CD, Premium Sound Pkg, p windows/locks/heated seats/sunroof, leather, Black w/Black interior, 31,723 miles, STK#P5299, VIN#TDL37252

**2.9% APR Financing**  
Available on select models for qualified buyers for up to 60 months



1997 BMW 328i SEDAN  
**\$26,990**

6 cyl, auto, ps, pABS, a/c, AM/FM cass, leather, p sunroof, Premium pkg, 41,540 miles, STK#P1481, VIN#VAV47089



1996 BMW 328i CONVERTIBLE  
**\$31,990**

6 cyl, auto, ps, pABS, a/c, AM/FM cass, heated front seats, leather, ASC, Sports pkg, rollover protection, 31,361 miles, STK#P1493, VIN#TET94784



1997 BMW 540i 4DR  
**\$39,995**

8 cyl, auto, ps, pb, a/c, AM/FM cass, p windows/locks/sunroof, 17/dof, Silver, 34,284 miles, STK#5803, VIN#VWV51613



1996 BMW 740i 4DR  
**\$40,995**

V8, auto, ps, pb, a/c, AM/FM cass, p windows/locks, cruise, tilt, radials, 17 glass, dly wipers, sunroof, 17/dof, leather, Silver, 30,380 miles, STK#P5721, VIN#TDL37252



1998 BMW Z3 2.8L ROADSTER  
**\$32,990**

6 cyl, 5 spd, ps, pABS, a/c, AM/FM cass, heated front seats, 17 alloy wheels, OBC, chrome interior accents, Premium pkg, 15,981 miles, STK#P1453, VIN#WLC13063



1997 BMW 528i SEDAN  
**\$36,990**

6 cyl, auto, ps, pABS, a/c, AM/FM cass, heated front seats, steering wheel, leather, p glass, moonroof, Premium pkg, 20,172 miles, STK#P1488, VIN#VWV26289



1997 BMW 740i 4DR  
**\$44,995**

V8, auto, ps, pb, a/c, AM/FM cass, p windows/locks/sunroof, 17/dof, Silver, 34,284 miles, STK#5803, VIN#VDM07517



1997 BMW 740i 4DR  
**\$45,995**

V8, auto, ps, pb, a/c, AM/FM cass, p windows/locks, cruise, tilt, radials, 17 glass, dly wipers, sunroof, 17/dof, leather, Luxury pkg, Silver, 28,617 miles, STK#P5732, VIN#VDE44639

SALES  
M-F 8.9 Sat. 8.6  
O/R BMW SERVICE  
M-F 8.5 Sat. 8.3  
MORRISTOWN BMW  
SERVICE  
M-F 8.5 Sat. 8.12



1996 BMW 750i SEDAN  
**\$559** 36 mo.

V8, auto, ps, pABS, a/c, AM/FM cass, BMW 17 inch alloy wheels, 17 speed auto, p windows/locks, leather, heated front seats, 17 alloy wheels, OBC, chrome interior accents, Premium pkg, 15,981 miles, STK#P1453, VIN#WLC13063



1998 BMW 750i SEDAN  
**\$699** 36 mo.

V8, auto, ps, pABS, a/c, AM/FM cass, navigation sys, leather, rear airbags, BMW phone, & all standard equipment, 34,284 miles, STK#P1512, VIN#WDDH6503

Assuring Your Satisfaction By Exceeding Your Expectations

**MORRISTOWN BMW**

PROUD MEMBER OF THE RYAN RETAIL GROUP

170 Madison Avenue (Route 124)  
Morristown, NJ

**973-455-0700**

• FREE SERVICE COURTESY CARS •  
[www.bmw-morristown.com](http://www.bmw-morristown.com)



THE ULTIMATE DRIVING MACHINE.

Prices incl. all costs to be paid by a consumer, except for licensing, reg. fees & taxes. Not resp. for typos.

Assuring Your Satisfaction By Exceeding Your Expectations

**OPEN ROAD BMW**

PROUD MEMBER OF THE RYAN RETAIL GROUP

731 Route 1 Edison, NJ

**877-322-0200**

Call Toll Free

• FREE SERVICE COURTESY CARS •

[www.openroadbmw.com](http://www.openroadbmw.com)

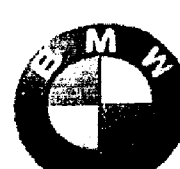

THE ULTIMATE DRIVING MACHINE.

36 month closed end leases for credit qualified individuals. Lessee resp. for maint., excess wear & tear, and at lease end for mileage in excess of 10,000 myr at 20 cents/mi. Prices include all costs to be paid by a consumer, except for licensing, reg. fees & prepaid taxes. Not resp. for typos.



# Mazda retools the 626 sedan inside and out

By Mark Maynard  
COPY NEWS SERVICE

Mazda called for reinforcements in the redesign of its 626 sedan for 2000.

It goes on sale in October with hardware reinforcements to stiffen the chassis and emotional reinforcements to inject more of the company's engineering and performance heritage.

The midterm face-lift and attitude adjustment have created a lively family sedan or perhaps a poor man's sports sedan.

Prices, including the \$450 destination charge and \$150 emissions fee for California and some Northeastern states, start at \$18,845 for the five-speed LX and rise to \$23,845 for the top-line ES V-6.

There are the typical face-lift type of changes, such as a new grille, headlights and rear end, but the most noticeable changes are under the skin, and the subtle changes to refine the interior. More than 70 changes were made inside and out.

"It should feel tighter and more solid with less NVH (noise, vibration and harshness)," says "Koby" Kobayakawa, vice president of product and design. The suspension is more taut, the braking response is stronger and the rack-and-pinion steering was adjusted for greater precision, he says.

The re-engineering work was done at the Mazda research and development center in Irvine, Calif., where Kobayakawa has been for the last two years.

He has been with the company for 35 years and is credited with putting Mazda first at the 1991 LeMans race, which saw the first Japanese sports car win the endurance race. He also helped put together the engineering team for the rotary engine, designed the convertible RX7 and redesigned the RX7.

Building cars that are fun to drive is important to Mazda, but horsepower was not a major element of the makeover. The changes help the 626

feel more precise in its handling - not aggressive as in the serious RX but light and agile as in the Miata. It is an appropriate personality for this sensibly priced sedan.

There are four trim levels - LX, ES 4-cylinder and an LX-V-6 and ES-V-6 - all with a choice of five-speed manual or optional four-speed automatic transmission.

A recent test drive of several limited-use production vehicles also gave a taste of the level of quality from the Auto Alliance factory, a 50:50 venture with Ford in Flat Rock, Mich.

The 626 is Mazda's only American-made car. I drove cars with VIN numbers as low as 62 and 71 and couldn't detect anything that wouldn't have passed inspection at the factory.

In the redesign, Mazda benchmarked the Honda Accord and also considers the Nissan Altima among its prime competitors.

The adjustments to the interior of the 2000 model are to make it a little more sophisticated. Many of the changes, however, appear to be small concessions to make this car more appealing for its North American audience, which is smart because the 626 is not sold in Japan.

There is significantly more soundproofing, but the athletic engine note of the 170-horsepower V-6 still carries into the cabin, which is good for those who care about such ambience.

The 2-liter, double overhead camshaft four-cylinder engine was tweaked to add 5 horsepower and 3 foot-pounds of torque. By moving to larger intake ports, a higher-lift camshaft and a freer flowing exhaust, the power ratings now are 130 horsepower and 130 foot-pounds of torque.

The 2.5-liter DOHC V-6 is rated at 170 hp and 163 foot-pounds of torque.

#### REINFORCEMENTS

The engineers stiffened the chassis by adding diagonal braces at the rear suspension; larger stabilizer bars front and rear; and a simple C brace added to the top of each front shock absorber. A solid (rigid)



2000 MAZDA 626

chassis is easier to tune for sporty driveability without making the ride feel stiff and jarring.

On the test drive, I sawed the steering wheel back and forth at highway speeds to test the stability. Instead of the tires and suspension mushing the car back and forth, the tires got a clean bite and steered the car.

There is a comfortable balance between steering input, acceleration and brake response. The ride felt wide and low going when pushed through the swales and esses of the hilly back country.

#### EXTERIOR

A new five-point grille and jewellike reflectors in the headlights (similar to the Accord) result in a classier face while the rear has a bigger tail-light design, heftier chrome around the license plate and bigger logos (badges) for "Mazda" and "626" to better leave an impression of the brand to those following behind.

The 626 appears a little more poised by upping the tire

sizes by an inch to help fill up the wheel openings. The thick midsection also appears leaner since the designers extended the door-side rub strip to the front fenders.

The lines also were simplified by adding a remote-release fuel door instead of a thumb tab on the flap and an antenna that is integrated into the back window, which cuts down on breakage at the car wash and eliminates a hole punched into a fender.

#### INTERIOR

Inside, there is more chrome (door handles, locks, shifter and hand-brake button) and a metallic Mazda badge in the steering wheel.

A front center console-armrest has a dual bottom tray with power point for a phone and an opening for the cord so the phone can be used without having to leave the cover partly open. Two covered cup holders also were added to the console, and the center armrest is more amply padded in cloth or leather.

There are now map lights,

courtesy lights (for entry/exit) in the doors and a lighted glove box.

Instead of a basic black steering wheel, shift lever and brake handle, those plastics are now colored-keyed to contrast with the other interior plastics. It's a nice refining touch.

A three-in-one audio for AM-FM-CD is also a welcome improvement on the LX and above. An optional system adds a six-disc CD changer that is fed through the in-dash unit, not a cassette that is stored in the trunk.

Other standard features include:

- Remote keyless entry.
- Rear seat center armrest with cup holders and covered storage tray.
- Rear seat heater ducts.

Mazda's trademark "swing" or oscillating vent in the front instrument panel is still in place.

Mark Maynard is automotive editor at The San Diego Union-Tribune. Contact him at mark.maynard@uniontrib.com.

## 2000 Mazda 626

- Body style: Midsize, five-passenger sedan

- Drive system: Front engine, front drive

- Powertrain: 130-horsepower 2-liter DOHC, 16-valve four-cylinder or 170-horsepower 2.5-liter DOHC, 24-valve V-6

- Transmission: Five-speed manual or optional electronically four-speed automatic with overdrive and lock-up torque converter

- EPA fuel economy estimates: Four-cylinder: 26/33, manual; 22/28, automatic; V-6: 21/27, manual; 20/26, automatic

- Fuel capacity: 16.9 gallons

- Trunk space: 14.2 cubic feet

- Front head/leg room: 39.2/43.6 inches

- Rear head/leg room: 37.3/41.6 inches

- Overall length: 187.4 inches

- Wheelbase: 105.1 inches

- Curb weight: 2,864 to 3,106 pounds

- Standard features include: Remote locking, air conditioning, variable intermittent wipers, rear-window defroster, four-speaker AM-FM-CD stereo with digital clock, cruise control, power windows/locks/mirrors, power trunk/fuel door releases, tilt steering column, illuminated and covered vanity mirrors, 60/40 split fold-down rear seat back, height adjustable driver's seat

- Base prices, including \$450 destination charge:

LX five-speed, \$18,895;

ES with four-speed automatic, \$20,895;

LX V-6 five-speed \$19,895, add \$800 for automatic;

ES V-6 five-speed \$22,895, add \$800 for automatic

## The Area's Only Pontiac-Cadillac GM Master Dealer!

### AL SZYMANSKI JOINS KEMPER PONTIAC-CADILLAC

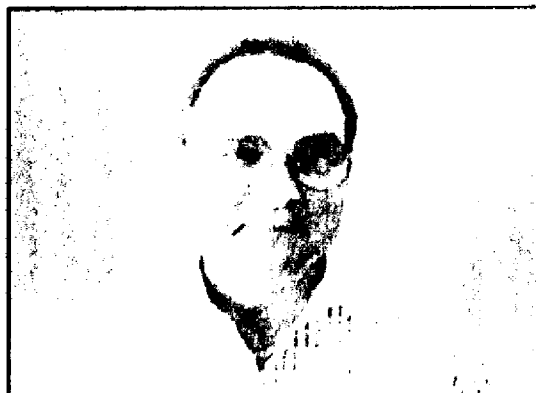

Kemper Cadillac and Pontiac is proud to welcome and introduce one of New Jersey's top ranked volume and customer satisfaction leaders for over 28 years. Al Szymanski, formerly with Queen City Buick/Pontiac/GMC, would like to invite all of his customers and friends to stop by if only to say hello.



**PONTIAC**  
"DRIVING EXCITEMENT"



**Cadillac**  
"Create A Higher Standard"

**KEMPER**  
PONTIAC-CADILLAC  
FAMILY OWNED & OPERATED FOR OVER 55 YEARS!

Route 22 East • Bridgewater • 732-469-4500

## Introducing the new 2000 Saturn LS

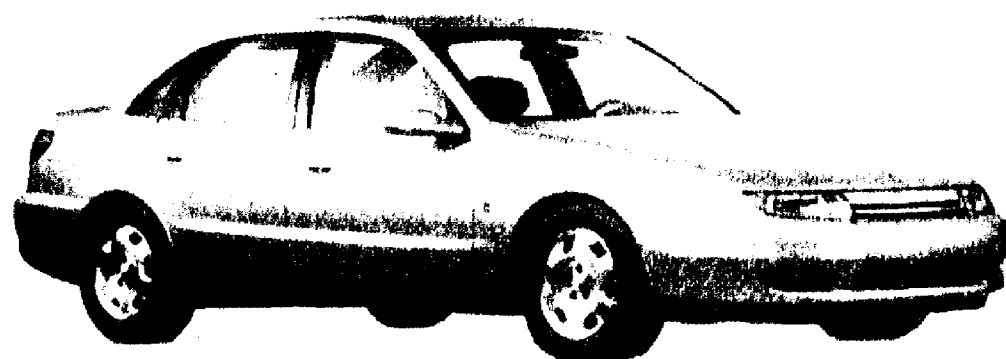

choices...choices...choices...

Bigger is definitely better in the case of the brand new 2000 Saturn LS with its roomier interior and trunk space. Along with it comes the powerful 2.2-liter, 4-cylinder or 3.0-liter, V-6 engine and all the unexpected luxuries like optional heated leather trimmed seats and eight speaker audio system. As always, our polymer panels on the doors and front fenders (bigger, of course) are two to four times more dent and ding resistant than steel. With the arrival of the new, bigger Saturn LS, you have a lot more choices about which Saturn to drive and now a lot more choices on how to pay for it.

### 39-MONTH CUSTOMIZABLE LEASE

Here's what you pay monthly for 39-month: \$269\* \$239\*\* \$209\*\*\*

Here's the amount due at signing: \$999\* \$1999\*\* \$2999\*\*\*

39-month lease includes security deposit. Tax, title, license and registration are extra.

#### New 2000 Saturn LS

1 dr, 4 cyl, auto trans, per str, brk, ATR, AM-FM stereo, dual air bags, inter wip, cloth bkts, VIN #YV607654181 \*\$7012 MSRP \$16,380



**SATURN OF GREEN BROOK**  
270 ROUTE 22 WEST, GREEN BROOK 1-732-752-8383

**SATURN OF UNION**

2675 ROUTE 22 WEST, UNION 1-908-686-2810

A DIFFERENT KIND OF COMPANY. A DIFFERENT KIND OF CAR.

Prices include all costs to be paid by consumer except lic., reg., and taxes. Not resp. for typos. \*\*39 mos. closed-end lease with 10K miles per year/15c thereafter. \$730 cust. cash+\$269 first pymt=\$999 due at lease signing. Ttl pymts=\$10,491. Ttl cost=\$11,221. Purch op at lease end=\$845.20. Lease resp. for excess wear and tear. \*\*\*39 mos. closed-end lease with 10K miles per year/15c thereafter. \$1760 cust. cash+\$239 first pymt=\$1999 due at lease signing. Ttl pymts=\$9,321. Ttl cost=\$11,081. Purch op at lease end=\$845.20. \*\*39 mos. closed-end lease with 10K miles per year/15c thereafter. \$2790 cust. cash+\$209 first pymt=\$2999 due at lease signing. Ttl pymts=\$8,151. Ttl cost=\$10,941. Purch op at lease end=\$845.20.



2000 FORD EXCURSION

## Big, bigger, biggest: Ford's utility vehicles

By Mark Maynard  
COPLEY NEWS SERVICE

Sticks and stones can break its windows, but names will never hurt the Ford Excursion.

Ford's newest utility vehicle, the biggest passenger-type vehicle on sale today - has been scrutinized by consumers and media since production plans were announced last February.

The Sierra Club called it a "4-ton suburban supertanker," and its competitors have nicknamed it Extortion or Exponential.

It is easy to criticize such a big target, but after a week behind the wheel of a two-wheel drive XLT with V-10 engine, I can say to Henny Penny, the sky is not falling.

The Excursion is big, and it's heavy, though not quite 4 tons.

Curb weights range between 6,650 pounds for a base two-wheel-drive V-8 to 7,688 pounds for the topline four-wheel-drive with diesel engine. It measures 226.7 inches long, 80 inches wide and 77.4 inches tall with the roof rack or 80.4 inches in four-wheel-drive form.

Parked next to a Chevy Suburban, it is 7.2 inches longer, 3.3 inches wider and up to 6 inches taller depending on tires and 4WD. Excursion is also 20 inches

longer than its Expedition stablemate built off the F-150 platform. Compared with Ford's 15-passenger Econoline van, Excursion is 5 inches shorter, half an inch wider and not quite as tall.

Still, don't expect to park an Excursion in your condominium one-car garage, unless it is at least 20 feet deep and the door is at least 7 feet high. You'll have to look twice at the opening to an underground parking lot, and many times you'll have to park outside and walk.

It comes in XLT and topline Limited. Base prices start at \$31,145 for the XLT and go to \$40,880 (including destination) for the topline Limited, which adds Arizona-beige body cladding with wheel-lip moldings, chrome front bumper with Arizona-beige valance, Arizona-beige step pad on rear bumper, illuminated running boards in Arizona beige.

Also added are aluminum wheels, rear-seat audio controls, wood-grain trim, trip computer, power rear quarter windows, captain's chairs with leather and 6-way power driver's seat.

Ford knows Excursion sales will be limited by its size, not to mention its 44-gallon gas tank. Multiply that by a buck sixty, and the masses who would love to pile

into this behemoth are drastically whittled down to the hardcore truckers who A) want the biggest rig available or B) have something really big to tow.

The government doesn't require a fuel-economy rating on trucks with a gross vehicle weight in excess of 8,500 pounds, but Ford estimates that the 5.4-liter V-8 will deliver 10 to 11 miles per gallon city/highway, the 6.8-liter 15 to 16 mpg, the 7.3-liter turbo diesel 17 to 18 mpg. (The diesel will make the most of the fuel, but it is a \$4,600 premium on 2WD trucks and \$4,005 on the 4WD.)

The V-10 test truck gave brisk acceleration at all speed ranges, but I'd question how handily the V-8 would horse around the curb weight.

The average mpg readout from the test truck's trip computer held fairly constant at 12.2 to 12.6 mpg. I also remember noticing the readout for "Distance to Empty" when it was at 635 miles, and the tank was not full.

Ford says it can build 50,000 Excursions a year, which is a shadow of the 30,000 Explorers it sells every month.

Technically, it is a new model, but it is a borrowed rib from the Super Duty pickup trucks - a Crew Cab with a steel shell over the cargo area.

Like General Motors' pair of Suburbans, it makes a workhorse of a family vehicle, but it is almost too big to fill the role of family station wagon. The turning radius is expansive, and it can be a handful to maneuver in small parking lots.

Excursion is a use-specific truck. It makes sense for anyone who loads up a couple of kids and regularly heads to the mountains or to Baja California with a travel trailer or boat. And, unlike the pickup, your belongings can be locked inside and protected from the elements.

Smaller uses just don't cut it for this kind of travel. When you try to pack two adults, two kids, the dog, luggage, cooler and sporting gear into an Explorer, something gets left on the curb or strapped to the roof.

Moving up to the larger Expedition gets you more elbow room, but your trailering is constrained by horsepower, from either the 215 horsepower 4.6-liter V-8 or 260 horsepower 5.4-liter V-8.

This is where Excursion excels.

Its three engines cover the need for power, and all are rated as low-emission - or better - in all 50 states, producing up to 43 percent less smog-forming exhaust emissions than permitted by law. Both of the gasoline engines run on regular unleaded.

The 5.4-liter V-8 is rated at 255 horsepower and 350 foot-pounds of torque;

The 6.8-liter V-10 is rated at 310 horsepower and 425 foot-pounds of torque;

And the 7.3-liter V-8 diesel is rated at 235 horsepower and 500 foot-pounds of torque.

The only transmission is Ford's 4r100 heavy-duty four-speed overdrive automatic unit, and the four-wheel drive system is a part-time, two-speed transfer case with electronic shift-on-the-fly engagement.

GM and Dodge will argue that they have smaller engines and smaller trucks with comparable power ratings, but it is more than power that separates the Excursion. It has frame rails with the heft of steel girders that lay a solid foundation to endure decades of towing and hauling abuse.



# McGuire

# Cadillac

## SAVE UP TO \$12,000\*\*



## ON-NEW-CADILLACS

# NOW

Special finance and lease arrangements on over 200 new and pre-owned Cadillacs have been arranged between McGuire Cadillac and GM for this event

*Inventory is going fast - please come in today for your best selection.*

### Plus:

- Free smart care maintenance plan for 3 years or 36,000 miles\*
- For your convenience McGuire Cadillac will come to your home or office
- Free loaner cars always available
- Over 200 new and pre-owned Cadillacs to choose from
- Lease and purchase plans to fit your needs

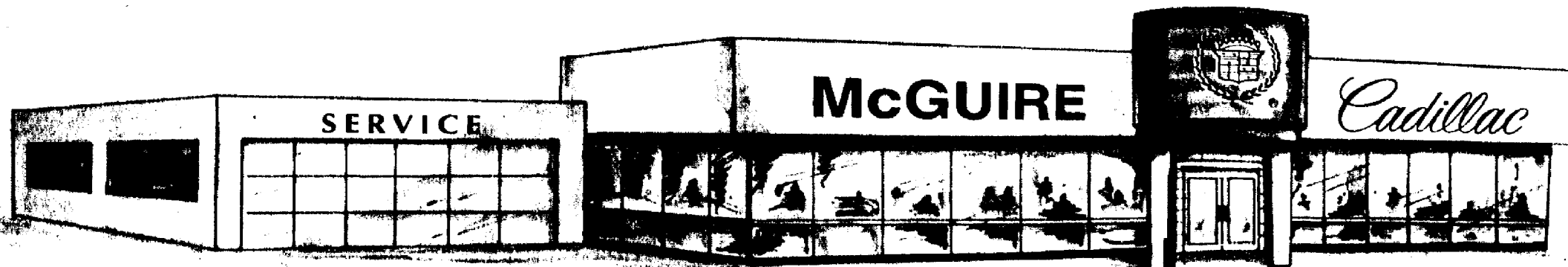



# McGuire

# Cadillac

**910 ROUTE 1 NORTH • WOODBRIDGE, NJ • 732-326-0300**

— 1/2 MILE NORTH OF WOODBRIDGE CENTER MALL • PREVIOUSLY THE "THE LANDMARK INN" —

Prices & plans, incl. all costs to be paid by consumer except license, registration & taxes. Not resp for typos. Pictures for illustration purp only. All rebates go back to dr. \*\* \$12,000 savings based on 1999 Cadillac Deville, V-8, auto O.D. trans., Pwr stng/brks/wnds/locks/seats/truck, AIR, AM-FM stereo/cass., CD, tilt, cruise, lbr mt., dual air bags, heated seats, memory seats, lumbar seats, stabil. track, chrome whls. 3,749 demo miles. VIN #XU772864. MSRP \$43,012 + dr install. opt. Full carr. d (\$1895), chrome lower rockers (\$695), Vogue Cust. Tyres (\$1295) Gold pkg. (\$595) = \$4480 making total MSRP of \$47,492. Selling price \$34,995. Actual savings \$12,497. See dealer for details. \* 36 months/36,000 miles free maintenance with purchase or lease of any Cadillac offer 9/30/99.



**GREAT  
OPTION  
PACKAGES**

LICCARDI IS PROVING AGAIN... NOBODY BEATS THE CAR GIANT!

# '99 MODEL YEAR CLOSE-OUT!

WE'VE SLASHED PRICES &amp; THEY'RE MOVIN' OUT!

**NO PAYMENTS 'TILL 2000\***
**SAVE UP TO \$12,500!**
**PAST CREDIT PROBLEMS? INSTANT CREDIT APPROVAL TO QUALIFIED BUYERS!**
**Ford ROUTE 22 WEST, WATCHUNG**

**1999 FORD WINDSTAR**  
7 passenger, 3.0L V6, auto, p/s/ABS, second and third row bench sts, AM/FM Stereo, 1/glass, MSRP \$20,850, VINXBC60620, #999487. 24 month lease.

**SAVE \$3260!**

**\$199** Per Mo. **\$17,590\*** BUY FOR.

*Lease Special*

**Chrysler/Plymouth ROUTE 22 WEST, GREEN BROOK**

**1999 PLYMOUTH VOYAGER**  
2 passenger minivan, 4 cyl, auto, p/s/b, air, roof rack, AM/FM stereo, r/det, wiper/washer, MSRP \$20,350, VINRQ5319, #9990417

**SAVE \$6361**

**\$13,989\*** BUY FOR.

Over 150 Available At Similar Savings!

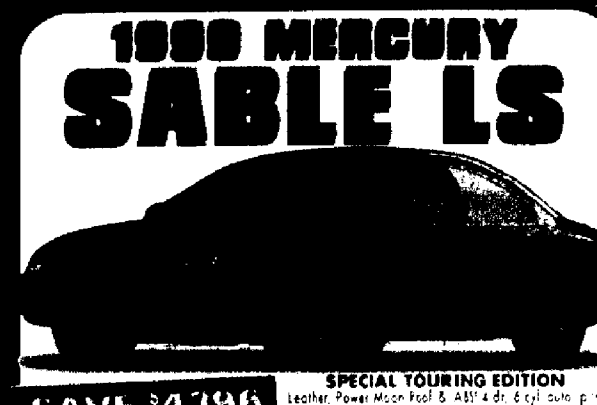

**1999 MERCURY SABLE LS**  
SPECIAL TOURING EDITION  
Leather, Power Moon Roof & ABS 4 dr, 6 cyl, auto, p/s, AM/FM stereo, p/s, air, MSRP \$21,385, VIN4A617782, #999399. Includes \$1200 fact rebate

**SAVE \$4396**

**\$16,989\*** BUY FOR.

Plus Get 0.9% APR For 36 Months At This Price!



**1999 FORD ESCORT LX**  
4 dr, 2.0L SPI 4 cyl, 5 spd, dual air bags, p/s/b, AM/FM stereo, 60/40 split-fold rear seat, 1/glass, 14 luxury wheel caps, MSRP \$11,970, VINXW210639, #991704

**SAVE \$2930**

**\$8990\*** BUY FOR.

Large Selection In Stock For Immediate Delivery!



**1999 FORD 400 EXPLORER XLT 4x4**  
POWER MOONROOF, 4.0L V6, auto, p/s/ABS, running bds, AM/FM stereo/CD, power-lock mirrors, air, wiper/washer, cap/chairs, c/c, remote keyless entry, fog lights, MSRP \$33,925, VINXUR68443, demo w/ 23000 mi, #998685

**24 Mo Lease!**

**\$189\*** Per Mo.

Large Selection In Stock For Immediate Delivery!

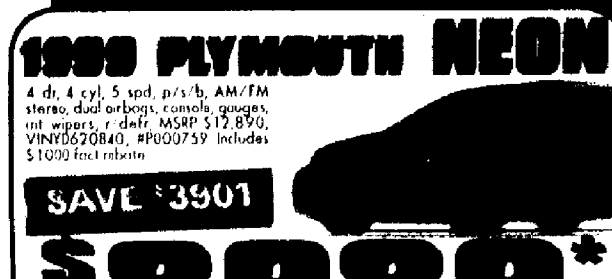

**1999 PLYMOUTH NEON**  
4 dr, 4 cyl, 5 spd, p/s/b, AM/FM stereo, dual air bags, console gauges, roll-over protection, MSRP \$12,990, VINYB520840, #P000759. Includes \$1000 fact rebate

**SAVE \$3901**

**\$8989\*** BUY FOR.

Over 60 Available At Similar Savings!



**1999 MERCURY VILLAGER**  
7 passenger w/ dual sliding doors, comfort and convenience pkg, V6, auto, p/s/ABS, AM/FM stereo, air, p/s, less, min luggage, roll-over protection, MSRP \$25,765, VIN4D12441, #999318

**SAVE \$5776**

**\$19,989\*** BUY FOR.

0.9% APR Financing Available!



**1999 FORD TAURUS SE**  
4 dr, 3.0L V6, auto, p/s/b, dual air bags, air, AM/FM stereo, p/s, less, min luggage, roll-over protection, MSRP \$17,060, Program Car #2241VM, VINX123184, #99150

**SAVE \$2070**

**\$14,990\*** BUY FOR.

Large Selection In Stock For Immediate Delivery!



**1999 FORD RANGER XLT**  
2.5L EFI 4 cyl, auto, p/s/b, w/rear air lock, dual air bags, AM/FM stereo, air, wiper/washer, cap/chairs, c/c, remote keyless entry, fog lights, MSRP \$16,755, VINXCB853, #999519

**SAVE \$4265**

**\$12,490\*** BUY FOR.

Large Selection In Stock For Immediate Delivery!



**1999 CHRYSLER SEBRING CONV.**  
2 dr, 2.5L V6, auto, p/s/b, air, AM/FM stereo, CD, 17" alloy wheels, roll-over protection, MSRP \$25,295, VINX158677, #9993422. Includes \$1000 fact rebate

**SAVE \$5306**

**\$19,989\*** BUY FOR.

Over 25 Available At Similar Savings!



**1999 LINCOLN CONTINENTAL**  
4 dr, 4.6L V8, auto, p/s/b, air bags, AM/FM stereo, p/s, less, min luggage, roll-over protection, MSRP \$39,345, VIN4B615246, #9997024

**SAVE \$10,056**

**\$29,289\*** BUY FOR.

Plus Get 0.9% APR For 36 Months At This Price!



**1999 FORD CROWN VICTORIA**  
4 dr, 4.6L SEFI V8, auto, p/s/ABS, air, p/s, less, min luggage, roll-over protection, MSRP \$23,430, VINXK10092, #9921509

**SAVE \$3360**

**\$19,990\*** BUY FOR.

0.9% APR Financing!



**1999 FORD EXPEDITION**  
XLT 4 dr, 4.6L V8, auto, p/s/ABS, air, AM/FM stereo, air, wiper/washer, cap/chairs, c/c, remote keyless entry, fog lights, MSRP \$29,995, VINXK14202, #9997612

**SAVE \$4005**

**\$25,990\*** BUY FOR.

Large Selection In Stock For Immediate Delivery!



**1999 CHRYSLER LHS**  
4 dr, 3.5L V6, auto, p/s/b, air, AM/FM stereo, CD, 17" alloy wheels, roll-over protection, MSRP \$30,125, VINX158677, #9993422. Includes \$1000 fact rebate

**SAVE \$5206**

**\$24,989\*** BUY FOR.

Large Selection Available At Similar Savings!

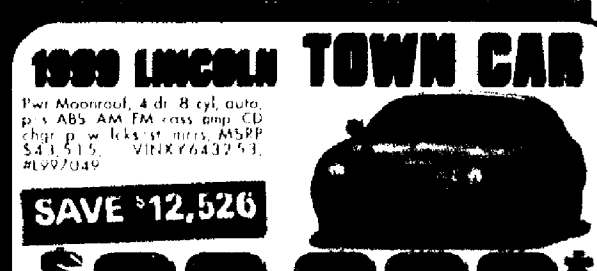

**1999 LINCOLN TOWN CAR**  
Power Moonroof, 4 dr, 8 cyl, auto, p/s/ABS, AM/FM stereo, air, p/s, less, min luggage, roll-over protection, MSRP \$34,515, VINXK14202, #9997612

**SAVE \$12,526**

**\$30,989\*** BUY FOR.

Plus Get 0.9% APR For 36 Months At This Price!

Over 100 Available At Our Ford Store

<b>99 FORD PROBE SE</b> 2 dr, 2.0L V4, auto, p/s/b, air, AM/FM stereo, 17" alloy wheels, roll-over protection, MSRP \$20,400, VINXW210639, #991704	<b>99 MERCURY COUGAR XR7</b> 2 dr, 2.5L V6, auto, p/s/b, air, AM/FM stereo, 17" alloy wheels, roll-over protection, MSRP \$20,400, VINXW210639, #991704	<b>99 FORD ESCORT</b> 4 dr, 2.0L SPI 4 cyl, 5 spd, dual air bags, p/s/b, AM/FM stereo, 60/40 split-fold rear seat, 14 luxury wheel caps, MSRP \$11,970, VINXW210639, #991704	<b>99 FORD ESCORT</b> 4 dr, 2.0L SPI 4 cyl, 5 spd, dual air bags, p/s/b, AM/FM stereo, 60/40 split-fold rear seat, 14 luxury wheel caps, MSRP \$11,970, VINXW210639, #991704	<b>99 BUICK INTREPID ES</b> 4 dr, 2.5L V6, auto, p/s/b, air, AM/FM stereo, 17" alloy wheels, roll-over protection, MSRP \$20,400, VINXW210639, #991704
<b>\$8949*</b>	<b>\$8989*</b>	<b>\$8989*</b>	<b>\$8989*</b>	<b>\$9689*</b>
<b>99 CHRYSLER LUMINA APV</b> 7 passenger minivan, 4 cyl, auto, p/s/b, air, AM/FM stereo, 17" alloy wheels, roll-over protection, MSRP \$20,400, VINXW210639, #991704	<b>99 MERCEDES-BENZ GALANT</b> 4 dr, 2.0L V4, auto, p/s/b, air, AM/FM stereo, 17" alloy wheels, roll-over protection, MSRP \$20,400, VINXW210639, #991704	<b>99 CADILLAC CAVALIER</b> 4 dr, 2.0L V4, auto, p/s/b, air, AM/FM stereo, 17" alloy wheels, roll-over protection, MSRP \$20,400, VINXW210639, #991704	<b>99 FORD CONTOUR GL</b> 4 dr, 2.0L SPI 4 cyl, 5 spd, dual air bags, p/s/b, AM/FM stereo, 60/40 split-fold rear seat, 14 luxury wheel caps, MSRP \$11,970, VINXW210639, #991704	<b>99 MERCURY SABLE WGN</b> 4 dr, 2.5L V6, auto, p/s/b, air, AM/FM stereo, 17" alloy wheels, roll-over protection, MSRP \$20,400, VINXW210639, #991704
<b>\$9989*</b>	<b>\$9989*</b>	<b>\$9989*</b>	<b>\$10,889*</b>	<b>\$10,989*</b>
<b>99 FORD THUNDERBIRD LX</b> 2 dr, 2.8L V6, auto, p/s/b, air, AM/FM stereo, 17" alloy wheels, roll-over protection, MSRP \$20,400, VINXW210639, #991704	<b>99 FORD EXPLORER SPORT</b> 4 dr, 4.0L V6, auto, p/s/b, air, AM/FM stereo, 17" alloy wheels, roll-over protection, MSRP \$20,400, VINXW210639, #991704	<b>99 FORD WINDSTAR LX</b> 7 passenger minivan, 3.0L V6, auto, p/s/ABS, second and third row bench seats, AM/FM stereo, 1/glass, MSRP \$20,850, VINXBC60620, #999487	<b>99 PONTIAC GRAND AM</b> 4 dr, 2.0L V4, auto, p/s/b, air, AM/FM stereo, 17" alloy wheels, roll-over protection, MSRP \$20,400, VINXW210639, #991704	<b>99 NISSAN MAXIMA GXE</b> 4 dr, 2.5L V6, auto, p/s/b, air, AM/FM stereo, 17" alloy wheels, roll-over protection, MSRP \$20,400, VINXW210639, #991704
<b>\$10,989*</b>	<b>\$11,589*</b>	<b>\$11,989*</b>	<b>\$11,989*</b>	<b>\$12,989*</b>

**GOLD CHECK CERTIFIED**

✓ 70 Point Quality Assurance Inspection  
✓ 12 Month Unlimited Mileage Roadside Assistance Plan  
✓ Major Component Limited Warranty  
✓ Eligible For Extended Protection Up To 100,000 Mi.  
See Our Entire Line Of Used Vehicles At Our Virtual Showroom - [www.liccardi.com](http://www.liccardi.com)

Over 100 Available At Our Chrysler/Lincoln Store

<b>99 PONTIAC GRAND PRIZ SE</b> 2 dr, 2.5L V6, auto, p/s/b, air, AM/FM stereo, 17" alloy wheels, roll-over protection, MSRP \$20,400, VINXW210639, #991704	<b>99 MERCURY COUGAR XR7</b> 2 dr, 2.5L V6, auto, p/s/b, air, AM/FM stereo, 17" alloy wheels, roll-over protection, MSRP \$20,400, VINXW210639, #991704	<b>99 FORD PRIZM</b> 4 dr, 2.0L SPI 4 cyl, 5 spd, dual air bags, p/s/b, AM/FM stereo, 60/40 split-fold rear seat, 14 luxury wheel caps, MSRP \$11,970, VINXW210639, #991704	<b>99 MERCURY GR MARQUIS GS</b> 4 dr, 2.5L V6, auto, p/s/b, air, AM/FM stereo, 17" alloy wheels, roll-over protection, MSRP \$20,400, VINXW210639, #991704	<b>99 FORD TAURUS GL</b> 4 dr, 2.0L SPI 4 cyl, 5 spd, dual air bags, p/s/b, AM/FM stereo, 60/40 split-fold rear seat, 14 luxury wheel caps, MSRP \$11,970, VINXW210639, #991704
<b>\$3989*</b>	<b>\$6989*</b>	<b>\$6989*</b>	<b>\$8989*</b>	<b>\$11,989*</b>
<b>99 CHRYSLER CONCORDE LX</b> 4 dr, 2.5L V6, auto, p/s/b, air, AM/FM stereo, 17" alloy wheels, roll-over protection, MSRP \$20,400, VINXW210639, #991704	<b>99 FORD TAURUS LX</b> 4 dr, 2.0L SPI 4 cyl, 5 spd, dual air bags, p/s/b, AM/FM stereo, 60/40 split-fold rear seat, 14 luxury wheel caps, MSRP \$11,970, VINXW210639, #991704	<b>99 FORD WINDSTAR LX</b> 7 passenger minivan, 3.0L V6, auto, p/s/ABS, second and third row bench seats, AM/FM stereo, 1/glass, MSRP \$20,850, VINXBC60620, #999487	<b>99 CADILLAC CAVALLIER SE</b> 4 dr, 2.0L V4, auto, p/s/b, air, AM/FM stereo, 17" alloy wheels, roll-over protection, MSRP \$20,400, VINXW210639, #991704	<b>99 NISSAN ACCORD SE</b> 4 dr, 2.0L V4, auto, p/s/b, air, AM/FM stereo, 17" alloy wheels, roll-over protection, MSRP \$20,400, VINXW210639, #991704
<b>\$12,989*</b>	<b>\$13,989*</b>	<b>\$13,989*</b>	<b>\$14,989*</b>	<b>\$15,989*</b>
<b>99 CADILLAC CARAVAN</b> 4 dr, 3.5L V6, auto, p/s/b, air, AM/FM stereo, 17" alloy wheels, roll-over protection, MSRP \$20,400, VINXW210639, #991704	<b>99 CADILLAC CATERA</b> 4 dr, 3.5L V6, auto, p/s/b, air, AM/FM stereo, 17" alloy wheels, roll-over protection, MSRP \$20,400, VINXW210639, #991704	<b>99 JEEP GR CHEROKEE</b> 4 dr, 2.5L V6, auto, p/s/b, air, AM/FM stereo, 17" alloy wheels, roll-over protection, MSRP \$20,400, VINXW210639, #991704	<b>99 FORD DISCOVERY</b> 4 dr, 4.0L V6, auto, p/s/b, air, AM/FM stereo, 17" alloy wheels, roll-over protection, MSRP \$20,400, VINXW210639, #991704	<b>99 LINCOLN TOWN CAR</b> 4 dr, 4.6L V8, auto, p/s/b, air, AM/FM stereo, 17" alloy wheels, roll-over protection, MSRP \$39,345, VIN4B615246, #9997024
<b>\$15,989*</b>	<b>\$18,989*</b>	<b>\$20,989*</b>	<b>\$22,989*</b>	<b>\$25,989*</b>

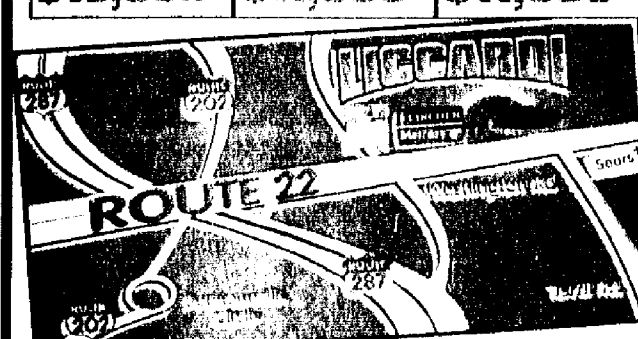

Just Down The Road

# LICCARDI

For The Best Deals!

COME SEE US  
**SATURDAY OCT. 2nd**  
AT THE DOWNTOWN  
**SOMERVILLE AUTO SHOW!**  
NOW IN STOCK  
**2000 LINCOLN LS**

**LICCARDI** **FORD/FORD TRUCKS** **RT. 22 W, WATCHUNG** **Car Giant** **800-442-6865** **LICCARDI** **LINCOLN** **MERCURY** **RT. 22 W, GREEN BROOK**

\*Prices include all costs except taxes, license, title, and dealer fees. Closed-end lease terms. Vehicle fact rebate. Per opt. bank fee. Total payments. Total cost. Mileage per yr. due at inception. Refundable. Sec. deposit. Voyager \$1000 fact & \$750 Liccardi Chrysler-Plymouth Recent 3 yr. Owner Loyalty Discount. Neon \$1000 fact & \$750 Liccardi Chrysler-Plymouth Recent 3 yr. Owner Loyalty Discount. Sebring Conv. \$1500. Villager \$2500. Lincoln Town Car/Continental \$750 Liccardi Lincoln-Mercury/Marino Recent 3 yr. Owner Loyalty Discount. Windstar \$1000 fact & \$750 Liccardi Chrysler-Plymouth Recent 3 yr. Owner Loyalty Discount. Explorer \$500 fact & \$500 Ford loyalty rebate. Ranger \$1000 fact & \$500 Ford loyalty rebate. Crown Victoria \$1000 fact & \$500 Ford's Saving Certificate. Leasee resp. for maint. & excess wear. 15¢/mi excess. Not responsible for typos or omissions. Prices apply to ad vehicles only and include \$400 college grad, where applicable, plus all manufacturer rebates and incentives subject to availability. Vehicles subject to sale prior to adv and sold cosmetically as is & as equipped. This adv supersedes previous advs, all offers are mutually exclusive and subject to change, and are good for 72 hrs from pub date to qualified buyers.