

INSIDE



2 champs

The Westfield Little League completed its seasons by declaring co-champions in the A and B divisions. See story on Page C-3.



The winner

Nicole Cordeiro, 10, is the first girl to finish in the Square Mile event at the Jack & Jill Road Race at Kehler Stadium last Saturday. See Page B-1.

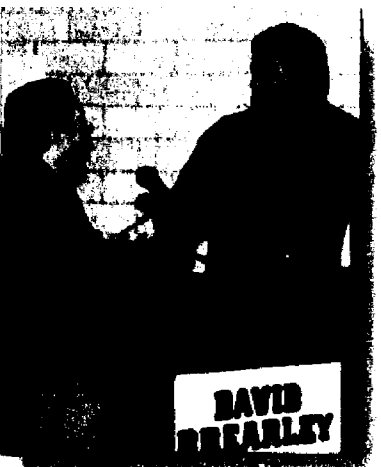

Famous son

Kenilworth Mayor Michael Tripodi presents the Key to the Borough to retired professional football player Tony Siragusa. The presentation June 13 was part of the borough's 95th anniversary celebration. See Page A-4.

REMINDER

Westfield High School holds its commencement Monday evening which means rush-hour traffic through the town will be worse than usual. See story on Page A-5.

INDEX

Commentary	A-6
Community Life	B-1
Sports	C-1
Prime Time	B-3
Obituaries	B-2
Real Estate	C-4
Police Log	A-5

Adult room dropped from cyber lounge plan

By KEVIN B. HOWELL
THE RECORD-PRESS

FANWOOD — After a Planning Board debate on what one defines as "adult viewing," Alex Kovalyov agreed Monday to provide Internet filtering and eliminate the adult-only viewing lounge from his proposed cyber lounge.

Members of the Planning

Board expressed its concern and the public's disapproval of the proposed Internet café with a room set aside for adult content. However, Kovalyov said that his idea had been misinterpreted and many people developed prejudices based on a newspaper account that portrayed the lounge in a negative light.

"The word 'adult' has taken a negative connotation lately," said

Kovalyov, a Fanwood resident since 1996. "My concern was for a child playing a video game sitting next to an adult shopping for lingerie."

According to Kovalyov, he put in the viewing room in the proposed cyber lounge at South and Martine avenues to protect children and not to infringe on people's constitutional rights to view whatever they choose. After a pri-

vate discussion with his attorney, Kovalyov decided to eliminate the viewing room.

"I think it is totally objectionable," said Planning Board Chairman Gregory Cummings. "The connotation I got sends the wrong message of what this lounge could be about and what this community is about."

After Kovalyov conceded the viewing room, the board ques-

tioned how web activity would be monitored, particularly since most cyber café customers are adolescents. Kovalyov said that unlike computers at the library, the cyber lounge units would be linked to one central computer manned by a monitor. He says that it would be capable of filtering adult sites.

See **Cyber**, page A-2

Back to the future



RUTHANNE WAGNER/THE RECORD-PRESS

Youngsters don't waste any time climbing on the reconstructed overlook at Mindowaskin Park. The overlook, which was dedicated Saturday when Mayor Greg McDermott, right, cut the ribbon, was rebuilt according to the original plan from the early 1900s. The town contributed enough money to rebuild with concrete and the Friends of Mindowaskin made up the difference to upgrade to granite.



Lawmakers take on FAA over air noise

By KEVIN B. HOWELL
THE RECORD-PRESS

Rep. Mike Ferguson, R-District 7, demanded a federal investigation into changes in airline routes of flights arriving into Newark and LaGuardia airports that have increased air noise over residential areas in Central Jersey.

Ferguson, along with Sen. Robert Torricelli, sent a letter to Kenneth Mead, inspector general of the Department of Transportation, requesting an investigation into allegations by the New Jersey Coalition Against Air Noise that the Federal Aviation Administration falsified documents and failed to follow proper procedures in changing air routes.

In the letter, Ferguson and Torricelli charged that the FAA was required to notify elected officials and residents about air pattern changes. However, they said that the FAA failed to do so and falsely stated that they had on an official document. The FAA declined to comment.

"If the allegations are found to be true, it would be most disturbing," Torricelli said. "If we don't have trust in our federal govern-

ment, then we cannot have a successful democracy. Air noise affects the daily lives of thousands of New Jersey residents and we must ensure that decisions being made on this issue are done legally and follow the FAA's own procedures."

The FAA announced and implemented the new air routes, called the Yardley-Robbinsville Flip-Flop, in December 2001. The announcement came as a surprise to state delegates and residents, who were supposed to be consulted on changes to East Coast airspace, according to a report by Ferguson and Torricelli.

Under the National Environmental Policy Act, the FAA is required to conduct environmental assessments before altering airspace. The report further stated that the FAA did not conduct an environmental assessment because they said that the changes had 'no significant noise or other environmental impacts' and 'no communities experienced a significant increase in noise.'

However, Ferguson asserted that many residents are dealing with significant increases in air

See **Air Noise**, page A-2

Westfield board voting Tuesday on open lunch

By KEVIN B. HOWELL
THE RECORD-PRESS

WESTFIELD — In response to parents' request for a stricter enforcement of Westfield High School's Open Lunch Policy, a committee of parents, teachers, students and administrators set a new enforcement policy that was presented to the Board of Education and will be voted on at Tuesday's meeting.

Westfield High's open lunch policy permits juniors and

seniors to leave school during their lunch periods to eat off-campus. The privilege was granted to seniors in 1988 and juniors in 1991. Aside from isolated incidents and violations such as cutting class and lateness, there have been no major problems with student conduct, according to high school Principal Robert Petix.

However, a group of parents complained that the policy was not being enforced and freshmen and sophomores were taking part

in the open lunch. Further, parents argued that some students loiter and engage in illicit activities during the lunch period. To help enforcement, many parents suggested limiting the open lunch to seniors. Westfield is one of the only local communities that allows juniors to leave campus during lunch.

"The parents felt that because (enforcement) was out of control and because there are so many empty homes and they were aware of drug use and sexual

activity happening during lunch time, to restrict it to seniors would help community members and police monitor the kids they saw downtown and on the streets during the day," said Ellen Anderson, who has a child attending high school in the fall.

After three meetings, the committee drafted new enforcement measures. They decided to continue to allow juniors to participate in the open lunch. Students and parents are required to sign a contract indicating their will-

ingness to comply with the rules of the Open Lunch Policy.

In addition, students must wear color-coded photo identification cards to distinguish them from underclassmen. There will be designated entry and exits doors to monitor those leaving campus. The board is also considering hiring a staff member to patrol the area verifying that those leaving campus are upperclassmen.

"We talked considerably about See **Open Lunch**, page A-2

Scotch Plains backs property tax reform

By KEVIN B. HOWELL
THE RECORD-PRESS

The League of Municipalities and local government officials are pushing a bill that calls for a state Constitutional Convention on property tax reform. However, the bill has stalled in the Senate Judiciary Committee and is unlikely to reach the Senate before the summer recess.

If the bill is passed and signed by Aug. 27, a question could be placed on the November ballot for voters to decide whether or not they want a Constitutional Convention addressing property tax reform. The state's last Constitutional Convention was in 1966.

"The Legislature had three decades to do something and they haven't," said William Dressel, executive director of the League of Municipalities. "A Constitutional Convention with

delegates voted by the people is the best way to deal with the issue ... We get sick and tired of the Legislature giving lip service to the number one issue confronting every taxpayer in the state."

Property tax is the main source of revenue for municipalities, as it funds the local government and public schools. According to the League of Municipalities, there is an over-reliance on property tax in the state, which causes a burden to residents and businesses alike.

"The number one item for my constituents and the number one complaint is property taxes. That's consistent from my town to the next," said Scotch Plains Mayor Martin Marks. "The only revenue to fund local government and public schools is the property tax. It's the most unfair tax, it's a regressive tax. We've run out of

See **Property Tax**, page A-2



Taking the challenge

Students in the five second-grade classes at J. Ackerman Coles School in Scotch Plains recently completed a week without television in the Turn Off Your TV Week challenge.

Tax reform Briefs

Prop. Tax Continued from page A-1
notches on our belt to tighten and we need (the state Legislature) to do something about it."

The idea of a Constitutional Convention was first proposed last legislative session by former Sen. Bill Schluter.

If the Legislature approves it, the convention would be on the ballot in November. Delegates for the convention would be elected and the convention could be held next spring.

The bill's sponsors set criteria stating that the reform must be revenue neutral, eliminate inequalities in the current system, reduce the property tax portion of the overall revenue mix, provide alternatives that lessen government dependence on property taxes and provide alternative means for funding local services, such as increases in other taxes.

Dressel admits that the proposed bills are not perfect and there are still issues to work out concerning property tax reform. He sees the Constitutional Convention as a means of pushing an issue that has been ignored.

"The problem is that the Legislature has failed in any way, shape or form to address this issue. It's irrelevant to me whether it's a Constitutional Convention or a legislative proposal. We don't care what the vehicle for property tax reform is, we just want it to occur," Dressel said.

Marks added: "The whole purpose of the Constitutional Convention is to get to the table and discuss it. Everyone is worried about the final outcome and we're never going to get to the table to address the issue."

Paramedic teacher is tops in the state

Tonnie Glick, RN, MICP, of the Union County College Paramedic Program in Scotch Plains has been named the Emergency Medical Service Educator of the Year.

Glick was honored at a dinner sponsored by the Department of Health and Senior Services Office of Emergency Medical Services, in conjunction with the New Jersey Emergency Medical Services Advisory Council.

Legal secretaries plan annual event

The Union County Legal Secretaries Association holds its annual "White Elephant Event" 6:30 p.m. Tuesday at Costa's Ristorante in Roselle Park.

Bring your unused treasures to benefit the legal secretaries group. A social hour 6 p.m. precedes dinner. Guests are wel-

come.

For reservations, phone Mary Lou Einhorn at (908) 241-0611.

Students thanked for blood drive

SCOTCH PLAINS — Juliette Marshall, a unit manager of New Jersey Blood Services thanked Union Catholic High School Principal, Sister Percylee Hart, school nurse Joanne Ball and the members of the senior class for hosting a blood drive at the school.

UC participates annually in this service project. "The blood donor pool is low due to corporate downsizing and New Jersey Blood Services are now looking, more than ever, at volunteer donors at the high school level to meet their needs," said Ball.

The goal of a high school blood drive is to educate students on the need to donate and convince them to continue donating as adults.

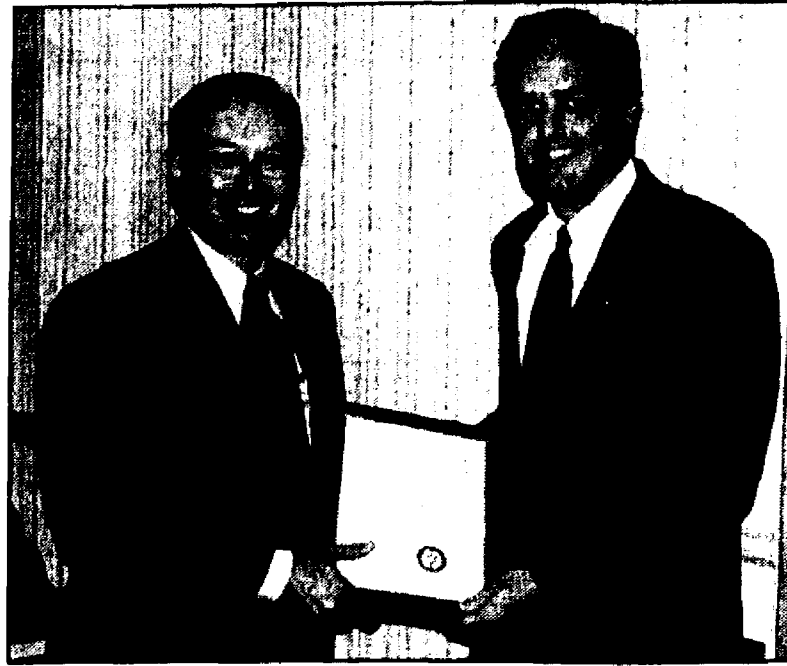

Rotary visit

Rep. Mike Ferguson, right, is given a certificate of appreciation from Fanwood-Scotch Plains Rotary Club President Neil Schembre following his talk to the club on providing drugs to senior citizens on low incomes. Ferguson is serving on a task force that is recommending that money be set aside for needy seniors, who would get free drugs.

Open lunch

Open Lunch Continued from page A-1
developing the appropriate culture at the high school," said Ginny Leiz, a board member who sat on the committee. "It's important students recognize that it's a revocable privilege."

The fact that the principal can revoke open lunch due to excessive violations is emphasized throughout the enforcement policy. Students violating the policy will face a graduated consequence system that includes loss of free periods for initial violations, and suspension and loss of open lunch privilege for multiple violations.

Each year, sophomore and junior class officers must submit written requests to the principal for open lunch privileges in the following year, according to the policy. The principal may revoke the privilege of the entire class based on a pattern of violation.

"There aren't standards set on how the board is going to judge how students have to request it each year," said Board Member Lisa Alter in disapproval of the yearly request policy. "If I were a student, I would find it demeaning. That bothers me."

Petix asserted that there are general standards by which he can judge the requests, and unless there are significant violations, he wouldn't have reason to deny a request. Furthermore, the Code of Conduct will be stressed in separate class meetings each school year and parents of incoming freshmen will be informed of the policy as well.

"This is a reaffirmation of a very successful, long-term policy," said resident Peter Coriasco. "My son graduated last year and I know he did come to our house (during lunch) with some of his friends. If he was going to do something wrong during those 40 minutes it's no different than when he came home at 2:45 and my wife and I weren't there. This is something that parents need to understand ... I learned that when you argue with success, usually you create failures. And this is a successful story."

However, the majority of parents who spoke at the Board of Education meeting were still against permitting juniors the privilege.

Students work at honing their job skills

By GREG MARX
THE RECORD-PRESS

CRANFORD — "No Child Left Behind" may be the new federal credo, but it's been the driving belief behind Carolyn LaCorte's "Crafty Caterers" project for years.

Every day, LaCorte works with

students of varying learning abilities to develop work and life skills, and to ease the transition from the classroom to the workplace. "We really try to focus them on getting a job and keeping a job, on perseverance," she said. "I try for a pretty high success rate."

The "Crafty Caterers" project,

part of Cranford High School's "Career Pathways" program, began 20 years ago with a student-prepared weekly faculty luncheon, still one of the most popular parts of the project. It has grown since then to include a crafts boutique, an after-school catering program and the preparation of take-out meals for the faculty, and earlier this year the project was awarded a state "Best Practices" honor in the workplace-readiness category.

Students in the program, many of whom are developmentally disabled, do take core academic classes such as English, history and science, LaCorte said. But that curriculum is fully integrated with the life-skill activities, such as shopping for food every Monday at the Garwood Shop-Rite, cooperating with others to complete a project, or operating a cash register at the faculty luncheon.

Making projects for the craft boutique, meanwhile, teaches hands-on construction techniques as well as analytical skills such as setting costs, promoting products and tracking customer trends.

"The purpose is to provide students with as close to a real-life

work situation as possible," LaCorte said of her approach. "Every single thing that we do centers around making money."

And the students get to enjoy the rewards of their efforts. Proceeds from the crafts fairs, for example, have been used to fund train trips to Westfield for holiday shopping and other field trips.

Those benefits make it easier for LaCorte to instill what she calls an "old-fashioned" work ethic of responsibility, consistency and cooperation.

But the real rewards for students and teachers come when students move from the "Crafty Caterers" project to the Union County Vo-Tech School, community college, or the workplace.

With assistance from the Cranford and Union County Chambers of Commerce, LaCorte said, the school is able to help many students move into solid jobs, where they can draw on the lessons they learned in high school. "I try to make a connection," she said. "In order to succeed in life, you have to work."

Adult room dropped

Cyber Continued from page A-1
"I think it comes down to the integrity of who's monitoring and their values," said Fanwood resident Tom Bradow. "I don't think (the borough) should have to spend its energy and money monitoring the monitors. I think you have to be very, very careful with this."

Board member John Deitch questioned how records would be kept on users in case an adult should use a lounge computer to meet a child through an Internet chat room. Kovalyov suggested keeping records of customers' driver's licenses, however, board members still had concerns.

The proposed lounge would have

approximately 37 computers and operate from 4 p.m. to midnight on weekdays, and noon to midnight on weekends. The lounge would also provide printing, copying and scanning services, along with computer-based training and an electronic library.

Kovalyov said the center would provide residents access to software and games they may be unable to afford on their personal computers.

"There's a lot of different issues to it," said Pete Froden, a Fanwood resident. "That's the first I heard of it. I think that any good business that's going to bring revenue to town is good."

Record-Press

A Penn Jersey Advance, Inc. newspaper
NJN Publishing © 2002

Record-Press (USPS 006-049) is published on Friday by NJN Publishing, 301 Central Ave., Clark, NJ 07066 (908) 575-6660. Second class postage paid at Cranford, NJ 07016. POSTMASTER: please send changes to NJN Publishing, Fulfillment office, PO Box 699, Somerville, NJ 08876. Subscription rates by mail, one year within Union County \$17, out of county \$20, out of state \$24. To subscribe call 1-800-300-9321

Westfield Classic Car Show

Tuesdays, June 25th, July 30th, Aug. 27th
6:30 - 9 p.m.
Quimby & Elm Streets

Free Admission
Music by DJ "Stick Shift Eddie"

Trophies ♦ Family Fun

Show sponsored by
Thomas Lincoln Mercury & J. Belford Tire & Auto Service

Entertainment sponsored by
Information:
908-233-3021

DOWNTOWN WESTFIELD CORPORATION Westfield Area Chamber of Commerce

"HOME. AUTO. LIFE. ME."

TALK TO A REAL, LIVE PERSON WHO'S IN THE SAME PHONE BOOK AS YOU.

NELSON ESPELAND, LUTCF
2284 SOUTH AVENUE
SCOTCH PLAINS, NJ 07076
(908) 233-6300

Allstate.
You're in good hands.

Allstate New Jersey Insurance Company, Bridgewater, New Jersey
Allstate Life Insurance Company, Home Office - Northbrook, Illinois
© 2002 Allstate Insurance Company

The Yoga & Healing Center
Where Great Teachers are Created with Great Disciples

We Offer Tools for Life Transformation combined with Dynamic Vinyasa Flow Yoga & Bikram Yoga

Teacher Certification Beginning September 2002 Call for details

1744 East Second Street
Scotch Plains, New Jersey
908-322-0003

Please Visit Our Website
www.yogaandhealingcenter.com

Wendy Gross, Director
Creator of Soul Sweat Asana Practice

MINOR PLUMBING PROBLEMS FIXED FOR \$19.⁹⁵*

WE'RE DOING THIS TO WIN YOUR BUSINESS!

EXAMPLES:
Leaky Faucet
Broken Faucet
Running Toilet
Clogged Drain
Leaky Pipes
Garbage Disposal
Clogged Water Lines

You'll be so pleased with our Fast & Friendly On-Time Service, Quality Workmanship & Guaranteed Satisfaction...

WE BELIEVE YOU'LL BECOME A CUSTOMER FOR LIFE

Service Professionals

Richard Bogda - Master Plumbers License #09897

800-386-4897

*we will fix any problems up to \$107. FOR \$19.95 Dispatch fee of \$39.95 is additional
©2001 Service Professionals, Inc.

MULTI CARE
SINCE 1982

HEALTH + CENTER

We are pleased to welcome patients with CIGNA Health Insurance!

HMO's, PPO's & POS patients can be seen at MULTICARE without a referral.

No appointment needed!

**Hours: Monday - Friday (9 AM - 6 PM)
Saturday & Sunday (10 AM - 4 PM)**

**100 Commerce Place
Clark, N.J. 07066**
(Off Raritan Rd., Behind Windsor Diner)

732-499-0606

* All of our Physicians have a Minimum of 20 yrs. experience

Community Band marks July 4th holiday early

WESTFIELD — The Westfield Community Band will join the Sons of the American Revolution and Daughters of the American Revolution in celebration of our nation's birth at 7:30 p.m. Thursday, June 27, in Mindowaskin Park.

Colonial times and a rich heritage are common themes that run through the Town of Westfield and the Westfield Community Band. While the Westfield Community Band celebrates the band's 90th birthday, they too will be celebrating the anniversary of our country's freedom on Independence Day.

Sam McCaulley will re-enact the role of the Town Crier bringing community news to the public as it was done in colonial days.

Colonial times will be a running theme throughout the evening as "The Hagerstown Fifers" feature our flute and piccolo section in music relying on colonial themes. "Westfield Bicentennial" highlights many of our country's patriotic favorites in a composition especially arranged for the Westfield

Community Band.

Semper Fidelis will be performed with a special meaning for the band this year, as it has lost four of its members to various ailments over this past year.

Additional favorites include "On the Mall," "Second American Folk Rhapsody" and the "Minute Man March" among others.

The Westfield Community Band will take a mid-season break for the Fourth of July Holiday. The Summer Concert series will continue on Thursday, July 11, 18, and 25 in Mindowaskin Park, Westfield. All events are free to the public and it is suggested that the audience bring lawn chairs or blankets.

The Westfield Community Band's Summer Concert Series is sponsored by the Westfield Recreation Department, Bruce Kaufman, director. For more information, call (908) 789-4080. This arts program is made possible in part by a HEART Grant from the Union County Board of Freeholders.



Face lift

The Duncan Hill Apartment complex in Westfield is undergoing a \$300,000 capital improvement project by Westminster Management LLC, the property management affiliate of Florham Park-based Kushner Companies. The work includes upgraded fencing around the property's swimming pool, repaving of the parking lot, new masonry for steps and sidewalks, roof replacements. New windows are currently being installed.

Mayflies no hazard

CRANFORD — The mayflies that have infested the pond at the Hyatt Hills Golf Course do not pose a public health hazard, said Health Officer Warren Hehl, and the township should probably take no major action at this time.

In a June 14 memo to the Township Committee, Hehl said the species of mayfly found in the pond does not attack people or property, carry disease or cause allergic reactions. Thus, he said, "the success of legal action (against the golf commission) is highly questionable and may be fruitless."

The best solution, Hehl indicated, may be to allow the 2,750 fish that have been introduced to the pond to get the insect population under control, a process that could take several months.

The township will explore several less intensive mitigation efforts, including erecting a decoy light source to draw the swarms away from private property and asking the golf commission whether the pond's aerators operate around the clock.

Committee unveils plans for Cranford's Sept. 11 memorial

By GREG MARX
THE RECORD-PRESS

CRANFORD — The Sept. 11 Memorial Committee Tuesday offered a preliminary sketch of the proposed monument and a number of ways for local residents to get involved with the effort.

The preliminary design for the memorial, to be located in Crane Park across North Union Avenue from the Municipal Building, includes a six-column structure (one for each of the local residents killed in the attack on the World Trade Center), a new flagpole, and three life-size statues of children.

The proposed memorial also will include a full renovation of the existing park, including clearing the overgrown shrubbery surrounding the property and installing wrought-iron fencing, decorative pavers and Victorian street lamps.

The sketch presented by the committee was prepared by local architect Joe Nigro with the blessing of the local families who lost loved ones in the attack. The

family members were present during Tuesday's presentation to the Township Committee, but did not speak.

The committee also released a timeline for the project. Final design work is scheduled to be completed by Sept. 4, with groundbreaking March 5 and a dedication ceremony May 1.

To complete the project as proposed, the committee will likely have to meet or approach its stated fund-raising goal of \$150,000, including in-kind contributions of services.

Committee treasurer Joan Varanelli declined to say how much has been raised, but said early returns have been positive. "I'm very encouraged by the responses" from local businesses, she said. "Our fund-raising efforts have just begun, and the money is coming in ... but it's going to take a real effort from the community."

In addition to the business solicitation, the committee is planning a mailing to residents and several fund-raising events, including a golf outing, wine tasting and family fun run.

But the biggest fund-raiser

will be a luminary sale coinciding with the anniversary of the attack. Committee members hope residents will purchase the luminaries for their homes and also participate in a Sept. 11 parade and ceremony to consecrate the site of the memorial.

"On 9/11, we want to light up the whole town," said committee chairman Jerry Dobbins.

Commerce Bank customers can also make a donation to the committee free of charge by inquiring about the bank's affinity account program (see box).

And anyone wishing to make a tax-deductible donation to the memorial fund immediately can send a check to Cranford WTC Memorial Fund, PO Box 265, Cranford.

During the presentation, the committee put its best face on recent reports of dissension among members. Dobbins and co-chairman Bob Milkosky resigned the committee several weeks ago, though Dobbins has since returned. But at the meeting Dobbins several times praised Milkosky's contributions to the effort.

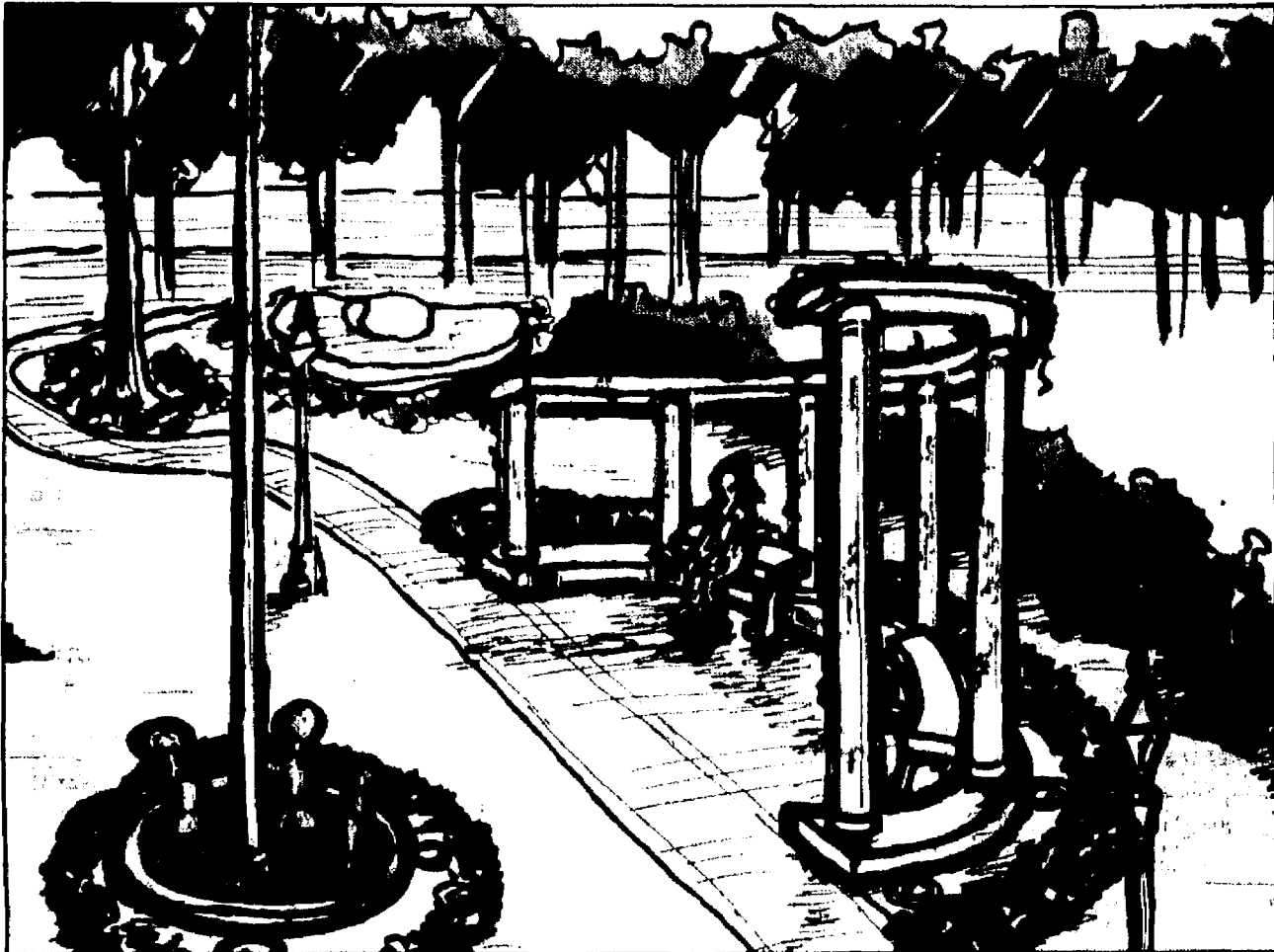

A portion of the preliminary sketch for the Sept. 11 memorial to be erected in Crane Park, Cranford; the Municipal Building would be to the right of the monument across South Union Avenue. The flagpole shown above will be part of the memorial but will be moved to a different position.

Appeal jeopardizes preservation of the historic Nitschke House

By GREG MARX
THE RECORD-PRESS

KENILWORTH — The effort to preserve the Nitschke House at 513 Boulevard hit a snag earlier this month, when a local attorney filed an appeal of a Planning Board decision that would help make the preservation possible.

On March 28, the board approved a plan by local dentist Jerome Forman to buy the property where the house now is. Forman plans to construct a new building for his practice on the site, and has offered to donate the historic house to the Kenilworth Historical Society, which in turn would relocate the Nitschke House to a South 21st Street site donated by the Kenilworth Veterans Center.

The Historical Society hopes to have the farmhouse, one of oldest structures in the borough, recognized as a historic site, and to renovate it as a local museum and cultural center.

But local attorney Howard Burger June 3 filed a lawsuit against Forman, the Planning Board and the Board of

Adjustment. The appeal was filed on behalf of Arekan, Inc. and Mark Buynak, owners of adjacent properties on the Boulevard and South 21st Street, and claims the board's decision to grant Forman a parking variance was "arbitrary and capricious."

Should the board contest the appeal, it will be heard in Superior Court. Burger was unavailable for comment at press time.

News of the appeal is "a big

disappointment," said Shirley Maxwell of the Historical Society, as her organization has worked for two years to get funding in place for the project.

But Maxwell said she remains hopeful about the effort. "We remain very optimistic that because of all the good the project has to offer the community, we will be successful in seeing it through," she said. "We're not about to let the community down."

We want to buy your late model car...
Top Dollars Paid!
DOUGLAS auto group in Summit 908-277-3300
ask for Bob Del Virginia

FRESH-BAKED BLISS
PANERA BREAD
IS BAKING IN YOUR NEIGHBORHOOD

At Panera Bread, we bake all our breads (more than a dozen delicious varieties!), bagels, muffins, pastries and cookies right here in our bakery-cafe. Fresh-baked bread is the centerpiece of every meal, from our sandwiches and salads to hearty soups served in bread bowls.

Drop by soon to discover all the good things we baked for you today.

143 East Broad Street
Westfield, NJ
Phone: (908) 518-9600 • Fax: (908) 518-9666
Hours: Monday - Saturday • 6:30a.m. - 9:00p.m.
Sunday • 7:00a.m. - 8:00p.m.

FREE Loaf
OF FRESHLY BAKED BREAD
WITH ANY PURCHASE
(EXCLUDES MICHE SIZE)

Panera Bread
www.paneranj.com

FREE CATALOG & VIDEO
Call now 800-842-5636
www.rainbowdirect.com

163 PAGES OF SWING SETS AND FORTS

- 100% Natural Redwood/Red Cedar
- 100 Options
- 100 UNITS TO CHOOSE FROM

RAINBOWDIRECT
Serious Swingsets & Kids Stuff
BROOKFIELD, CT • PARSIPPANY, NJ
MENLO PARK MALL, EDISON, NJ
SOUTH BRUNSWICK, NJ
FARMINGDALE, LI, NY
PALISADES CTR. MALL, W. NYACK, NY
CLIFTON PARK, NY

Direct from the Factory Pricing on All Rainbow Swing Sets & Forts

Just the place you need...

ROBIN'S NEST PLAYCARE CENTER

- Sporadic Need Childcare
- Parent/Child Play Classes
- Open Gym
- Children's Parties

We have immediate full-time openings for 2 1/2 - 6 year olds.
362 South Ave. E. (908) 233-9231 State licensed childcare center Air conditioned 12125

One Call Does It All
800 322 9602

Let Us Shop For Your Best Mortgage Rates

RTM Mortgage

- No application fees or hidden fees
- Credit problems understood
- No income verification
- Family-owned business
- Debt consolidation
- Licensed Mortgage Broker NJ Department of Banking

ROOFING

Cape Cod \$2,500
Bi-Level \$2,700
Split Level \$2,900

\$100 Off Any Roofing Job

Price includes: removal of two layers of old shingles, dumpsters, complete clean up, 25 yr. shingles and all paper and permits.

CARLSON BROS. 908-272-1266

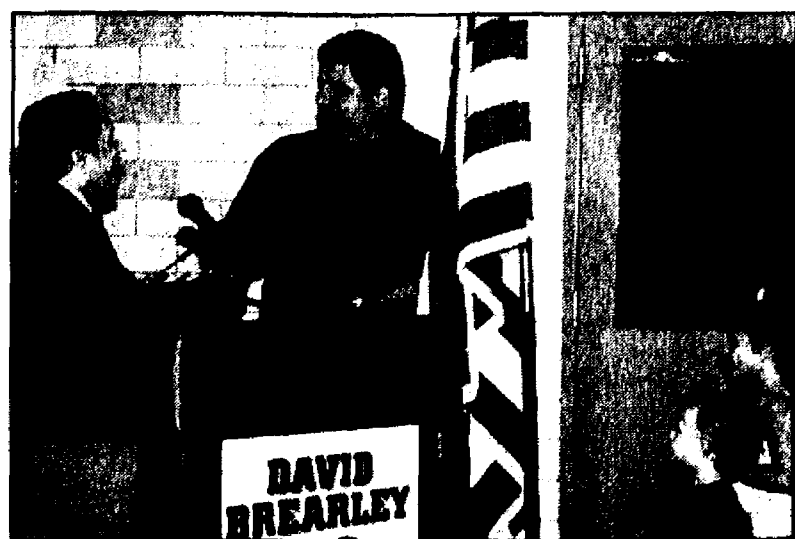

Famous son

RUTHANNE WAGNER/THE RECORD PRESS
Kenilworth Mayor Michael Tripodi presents the Key to the Borough to retired professional football player Tony Siragusa. The presentation June 13 was part of the borough's 95th anniversary celebration.

Business notes

Mephisto opens Westfield store

Almost 40 years ago, Martin Michaeli set out with one concept in mind: To make the world's finest walking shoes. From this concept, Mephisto was born. Today, Michaeli's vision can be seen in almost 50 countries throughout the globe, including its newest location at 108 Quimby St. in Westfield.

Mephisto creates durable,

comfortable and supportive shoes for all lifestyles. "The Westfield Area was the perfect place for a Mephisto concept store," says Matt Green, manager. "Active lifestyles define this town. There are plenty of people walking for health reasons, people who travel both here and abroad or just hard-working people who spend hours upon hours on their feet."

Mephisto is open seven days and Thursday evenings.

Westfield schools planning upgrades in technology

By KEVIN B. HOWELL
THE RECORD-PRESS

WESTFIELD — Westfield public schools will receive technological enhancements to their classrooms this summer. Many middle school classes will go wireless and new computers will be added to the fifth grade and high school.

Carol Swann-Daniels, supervisor of instructional technology, presented the school district's progress in technology in a report to the school board Tuesday.

The past school year, middle schools participated in a "try and buy" program with several laptop computers. Teachers were trained and participated in a pilot teaching program, using wireless computers and software curriculum to instruct classes.

Edison and Roosevelt middle schools participated in the program. According to Swann-Daniels, 50 percent of the students had at least one experience with the wireless labs. The labs were utilized in math, social studies and world languages departments.

As a result, laptops and classroom printers will be provided for 65 teachers in the math, social studies and language departments. In addition, two eMac computers and printers will be installed in middle school special education classrooms.

Other enhancements include four student eMacs and a teacher eMac in each fifth-grade classroom and 40 replacement personal computers for the Mathematics Lab, Open Lab and Social Studies Lab at Westfield High School. A grant obtained by the Board of Education will provide digital video and still cameras to Roosevelt and Tamaques middle schools and new computers for the journalism classroom at Edison.

"For years we've been buying computers and buying software. Now we're finally shifting from buying to using computers," said Arlene Gardner, president of the Board of Education.

Bill would restore state aid for Cranford flood project

By GREG MARX
THE RECORD-PRESS

CRANFORD — In what could be a boon for the township, local legislators have introduced a bill to restore \$3.25 million in state aid for the Northeast Quadrant Flood Control Project.

The bill, introduced June 6 in the State Senate by Richard Bagger and in the Assembly by Tom Kean Jr. and Eric Munoz, would reappropriate funds frozen by Gov. James E. McGreevey as part of an attempt to close the state's record-setting budget deficit. The bill would make the funds available July 1 for fiscal year 2003.

On May 13, the legislators and Cranford Commissioner Phil Morin met the state Department of

Environmental Protection officials to discuss restoring the funding. To date, that meeting has not yielded any results, prompting the proposed legislation.

"If we can't do it through conversation and dialogue, maybe we can do through legislation," said a spokesman for the District 21 Republicans.

But it is far from certain the bills will be approved. They currently remain in subcommittee in both houses, and the spokesman said there was no timeline for how quickly they will progress.

In another possible good omen, Bound Brook and Manville, two other communities that were hit hard by Hurricane Floyd, had the bulk of their flood-related state aid restored earlier this year. That money had also been frozen by

McGreevey to close the budget gap.

But unlike the Cranford money, which is intended for a capital project to prevent future damages, that money was direct budget relief to compensate the towns for the loss of tax ratables during Floyd.

While the township waits to hear about its state aid, work on the flood project is progressing. Commissioner Dan Aschenbach said representatives of Killam Associates have recently been in the woods near Oak Lane and Ridge Street to survey the site of the proposed swale.

The Township Committee will likely approve a swale design and move forward with the permitting process at its July 16 meeting, Aschenbach said. Prior to the vote, the township will hold another meeting with residents of the affected area to present a detailed design for the swale.

One of those residents, Frank Capece, had sent a letter to Killam stating its representatives would not be granted access to the woods through private properties. But Aschenbach said he was not aware of any problems; Killam representatives likely did not require access to private properties to conduct the survey, he said.

Capece could not be reached for comment at press time.



Rising Star

Dr. Keith Mason of Scotch Plains has received his fourth Rising Star Award from the Paper Mill Playhouse. The Educational Impact Award is given to educators who have connected the production of their high school musical to the New Jersey core-curriculum standards. Mason prepared interdisciplinary teacher and student guides and did language-related projects tied to the musical "The Music Man," which was produced at New Providence High School where Mason teaches Italian and Spanish.

Zoning chairman scolds committee

By GREG MARX
THE RECORD-PRESS

CRANFORD — Board of Adjustment Chairman Marc Brown chastised the Township Committee Tuesday for what he called a tacit undermining of the board's integrity.

In a controversial ruling, the board recently granted approval to a Citgo gas station and Blimpie sandwich shop at North Avenue and Orchard Street. Though the Township Committee has no regulatory authority over the application, opponents of the development have repeatedly made their case during the public comment section of township meetings. Those comments have at times included criticisms of the board's decision-making process.

The committee's failure to publicly respond to those claims, Brown said, is "essentially telling them that they're right and what we did was wrong ... We were just hung out to dry." As a result, he said, board members may worry about being second-guessed when hearing future applications.

Brown and board attorney David Weeks also stressed the board could not prevent the gas station at the site, because it is a pre-existing non-conforming use.

"Because we have a Constitution, this body (the Township Committee) can't get rid of a gas station on that corner," Weeks said. The granting of other variances, he and Brown said, were part of an effort to bring the site into greater compliance with township codes.

Committee members seemed to take some of the complaints to heart. When resident Frank Krause later speculated the board may have violated federal rules on hearing evidence and testimony, Commissioner Tom Denny cautioned him on making such charges loosely. And other committee members said the board did its best in an effort to apply the law.

Though the township will not appeal the ruling, several committee members said the township must keep looking for a way to stop the development. Commissioner Dan Aschenbach asked Brown if the board would reconsider its decision, and offered to supply additional testimony from residents in the area.

Brown said it was unlikely that additional testimony would offer anything new.

WOOD GYM OUTLET

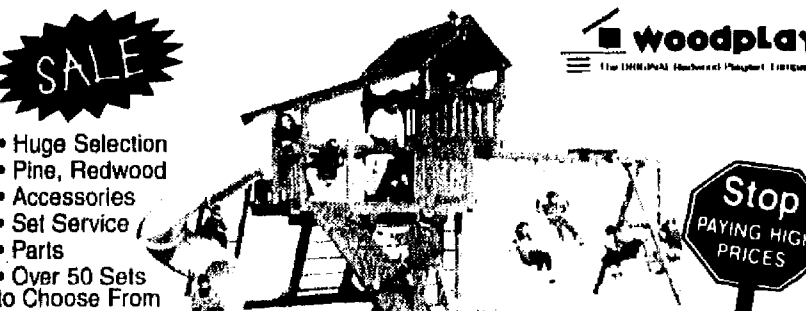

• Huge Selection
• Pine, Redwood
• Accessories
• Set Service
• Parts
• Over 50 Sets to Choose From

SHOP & COMPARE! GUARANTEED LOWEST PRICES
CALL FOR FREE CATALOG 1-800-321-4967
Sets Priced From \$599⁰⁰-\$9999⁰⁰
199 ROUTE 22, GREEN BROOK (Between Washington Ave. & Warrenville Rd), NJ

Fill Your Prescriptions

Save up to 50% - Easy and hassle free

You don't have to pay full price for your prescription drugs...

Fill your prescriptions at Redwood Drugs, a licensed Canadian pharmacy and save up to 50%! Easy and hassle free.

Get a FREE Price Quote today!

Call Toll Free! 1-866-211-3768

or fax: 1-866-287-1595

Kutztown Festival

Revisit Your Past at America's Premier Folklife Festival
June 29 - July 7

- Live music, dancing, entertainment on 6 stages everyday, fiddlers, folklike demonstrations and folklore
- 200 juried folk artists and traditional American craftsman
- 1,000 locally handmade quilts displayed for sale in the Quilt Barn
- Live shows at the Children's Farmyard Theatre, Noah's World Petting Zoo
- Scrumptious food, PA Dutch dinners, ox roast and farmer's market
- Antiques and Collectibles

Located between Reading & Allentown, PA
Admission: Adults \$9 • Senior \$8
FREE Parking • 12 and under - FREE
Hours: 9 a.m. - 6 p.m.

KUTZTOWN FAIRGROUNDS • KUTZTOWN, PA
FOR INFO, CALL TOLL-FREE: 888-674-6136

www.kutztownfestival.com

Let's Ask Jill

by Jill Guzman

IN YOUR ABSENCE
It sometimes happens that a job transfer or other circumstance unavoidably results in sellers having to vacate their homes while they are on the market. If so, sellers must keep up the appearances of their homes while they are on the market. As well intentioned as a friend or neighbor may be in pledging to watch the property for the absentee seller, the responsibility can be too demanding. As a result, the selling potential of the property becomes sabotaged. To avoid this problem, absentee sellers are encouraged to enlist the help of their real estate agents. Aside from putting the house to sell soon, agents can monitor the condition of the property and take necessary action to ensure its continued upkeep.

If your home is going to be shown in your absence, it is extremely important that you enlist the help of sales professionals who work aggressively to show your home without your watchful eye. As mentioned, there are special considerations for showing a vacant property, and your sales professional will work with you to see that your home is shown at its very best. If you plan to list and have questions, we are pleased to provide additional information on any real estate issues; phone JILL GUZMAN REALTY. "Our success stories are never ending. Look for our homes all over!"

Jill Guzman has achieved the ultimate distinction of being among the TOP 1% of more than (approx.) 7,040 Active Real Estate Professionals by units of listings sold in the year 2000!

P.S. Absentee sellers should retain their gardeners and cleaning crews until their properties are sold.

JILL GUZMAN REALTY, INC.
76 ELMORA AVE. ELIZABETH, NJ 07202
TEL: (908) 353-6611 • FAX: (908) 353-5080
www.JillGuzmanRealty.com

available at...

EXECUTIVE CELLULAR PHONES INC.

30 LOCATIONS AND GROWING
Visit us at www.executivecellularphone.com

where You are the BOSS!

BLOWOUT SALE

WE BLOW AWAY THE COMPETITION!

FREE PHONES AVAILABLE

Plans Starting at \$19⁹⁹ per month
See Store For Details.

800 SHARED CELL TO CELL
UNLIMITED WEEKEND MINUTES
\$69⁹⁹

\$19⁹⁹
60 ANYTIME MINS.
500 WEEKEND MINS.

\$39⁹⁹
500 ANYTIME MINS.
UNLIMITED WEEKEND MINS.

\$59⁹⁹
800 ANYTIME MINS.
UNLIMITED WEEKEND MINS.

Includes:
Voice Mail
Caller ID
Call Waiting
Call Forwarding

VoiceStream Now Welcomes America As Its Home Calling Area "Be Anywhere, Call Anywhere"
FREE Nationwide Digital Roaming And
FREE Long Distance on MOST Plans
The Home of the FREE Digital Phone!

Hands-free Headset AND Leather Case FREE
Car Adapter FREE
A VALUE OF \$95⁰⁰ on select plans*

GRAND OPENING
SCOTCH PLAINS
2520-2540 RT. 22 E
OLYMPIA PLAZA (across from Bowcraft)
908-232-7144

GREEN BROOK 349 Rt. 22E • 732-732-805-9992
(across from AMF Bowling) (in Mill Plaza next to Rockaway Building)
NORTH BRUNSWICK 1626 Rt. 130 North, Lines Plaza • 732-422-7111
EAST BRUNSWICK 293 Rt. 18 South, Colchester Plaza • 732-254-6661
(Corner of Tice Lane - Next to Dunkin' Donuts)

Air Conditioning & Heating By
LENNOX
0% FINANCING
Utility Rebates
Up to \$850
No Payments til June 2003
1-800-222-0643



5 years young

Brighton Gardens by Marriott celebrated its fifth anniversary in Mountainside June 2. Shown cutting the cake at the celebration are Mountainside Mayor Robert F. Vigilanti, General Manager Kathleen Hotz, Director of Community Relations Aviva Schwartz, five-year resident Lotte Melamed and Betsy Fishkin, a five-year employee.

Police log

WESTFIELD

On June 11, a woman reported the unauthorized use of her Valley National Bank credit card in the amount of \$406.46.

Robert Basile of Roselle Park was charged June 11 for a burglary to a residence. He was released on \$5,000 bond.

A resident of Harding Street reported June 12 fraudulent use of a credit card.

Paul Lucero of 352 E. South Ave. was charged with contempt of court on June 12.

A Scotch Plains resident reported money was stolen from 311 N. South Ave. June 18.

Theft of a wallet was reported at 1122 W. South Ave., June 13.

Charles Boulding, of South Plainfield, was picked up on four criminal warrants on June 13.

Lamont Turner was picked up on two warrants on June 14.

On June 14, a 44-year old woman was charged with possession of heroin and drug paraphernalia at 1122 W. South Ave.

On June 14, Portia Mitchell of Newark was charged with shoplifting \$32.22 worth of merchandise from Drug Fair. She was also charged with hindering apprehension and possession of drug paraphernalia.

Wildredo Padin Jr. of Roselle was picked up June 14 on an active warrant out of Union.

The theft of a statue valued at \$100 from in front of Sorrento's Restaurant was reported June 15.

On June 15, a Harrow Road resident reported the theft of a golf bag, clubs and shoes worth \$300.

The theft of a cell phone and charges to the phone in the amount of \$1,822 was reported on June 15.

On June 15, Russell Decker of 440 Spruce Ave. was charged with possession of a prohibited weapon.

On June 17, Fernando Alvarenga of 516 Cury St., Orange, posted bail on a warrant.

On June 17, a theft and fraudulent use of a Master Card credit card was reported.

On June 17, a theft and fraudulent use of an American Express credit card was reported.

FANWOOD

Mahesh Jhurani, 44, Fanwood, and Renita Jhurani, 35, were arrested and charged with shoplifting at a Watchung supermarket June 13.

Police said Mahesh and Renita Jhurani were observed by Stop and Shop store security concealing \$98 in merchandise and attempting to leave the store without paying. They were taken to police headquarters, processed and released after posting bail.

Board to review policy for disciplining athletes

By GREG MARX

THE RECORD-PRESS

CRANFORD — The Board of Education will review disciplinary procedures for athletes who abuse drugs and alcohol before adopting a new policy for the general student body, Board President Mary Venditti said.

Venditti said the board will convene a committee of board members and school and district administrators to review the policy for athletes, which amounts to zero tolerance. Athletes are suspended from a team for the remainder of the season after a first offense.

The announcement comes just one week after the board heard a recommendation for revisions to the high school's co-curricular handbook, which covers most non-athletic after-school activities. An ad hoc committee including students and community members recommended the co-curricular policy emphasize counseling, rather than punishment, for students who use drugs or alcohol.

Under the recommendation, students who commit violations

would undergo assessments and participate in an education program but would not be suspended from an activity for a first offense.

Several board members pointed out last week that change would create a double standard for athletes, and said the two policies should be harmonized.

"Our goal is to come to an understanding between the two so we can make some changes," Venditti said Monday.

Superintendent Lawrence Feinsod said with the recent discussion about the co-curricular handbook, "it's clearly the right time to take a look at the zero-tolerance policy as well." But Feinsod said he did not believe the two policies had to be identical.

The committee to review the athletics policy, which is not open to the public, will hold its first meeting in July. The board hopes to have both the athletics policy and a revised handbook in place for the start of school in September, which would require a vote at the Aug. 26 meeting.

Scholastic notes

Honor students from Fanwood and Scotch Plains were among those honored June 12 at the home of Sen. Joseph S. Suliga, D-District 22, in Linden. The third annual event was sponsored by Infinium and Merck and Co. donated flowers and shrubbery.

SCOTCH PLAINS — Five township women have graduated from Mount St. Mary Academy in Watchung.

They are Kathleen Donovan, Christine Feury, Paulina Irigaray, Heather Saunders and Renee Souris. All received

diplomas at commencement exercises on campus June 1.

Donovan graduated summa cum laude; Feury, Saunders and Souris graduated cum laude.

Awards received by the Mount St. Mary alumnae:

Donovan — High honors for four years; Cum Laude Society; National Honor Society.

Feury — Honors in music; National Honor Society.

Irigaray — Honors in science.

Saunders — National Honor Society.

Souris — National Honor Society.

NEW JERSEY BOTANICAL GARDENS PLANT SHOP

1198 DUKE'S PARKWAY W. HILLSBOROUGH, N.J. 08843

HOURS: WED. THRU SUN. 10-5 DURING MAY EVERY DAY 10-7

NOW IS THE TIME TO CASH IN YOUR CLUB CARDS
JUNE 27 THRU JULY 4 FREE PLANTS AND DISCOUNTS DON'T FORGET BE HERE

2003 PLANT LIST BEGIN IN OCTOBER ON
NJBOTANICALGARDEN.COM

Free Special Report For Carpal Tunnel Syndrome Sufferers

Washington, DC - A recently released free report reveals a leading cause of wrist pain, numbness or weakness may not be caused by problems in the wrists. If you are currently seeing a doctor for wrist pain, numbness, or weakness, and you're not seeing improvement, this free report is now available that reveals secrets you may not know! To order your copy of this free report, Call toll free 1-800-286-4937 (24 hr. recorded message)

NOW OPEN TO THE PUBLIC!

Experience The Credit Union Difference

Open to all who live, work, worship or attend school in Union County, New Jersey

Members of Advanced Financial Services FCU enjoy lots of privileges. Our members have access to low-interest auto, personal and home equity loans, mortgages, high-yield savings products...in short, all the same financial products and services banks offer, plus the professional, courteous service you just won't find at the average bank. Experience the credit union difference for yourself.

Call or visit one of our offices today for more information about the benefits of Advanced Financial Services FCU membership!

We Offer...

- ✓ FREE Share Draft (Checking) Accounts
- ✓ Holiday & Vacation Savings Accounts
- ✓ New & Used Vehicle Loans
- ✓ VISA Credit Cards
- ✓ FREE Home Banking
- ✓ And Much More!

The Only Credit Union For Union County!
Sign Up Now & Receive A Free Gift

AFS
Advanced
Financial Services
Federal Credit Union

Main Office
785 Central Avenue
New Providence, NJ 07974
(908) 771-0300
Fax: (908) 771-9349
www.afsfcu.com



Campus notes

Three area students have graduated from Lafayette College in Easton, Pa. Receiving degrees at the 167th commencement exercises May 20:

Erik Britton Kolb of Westfield, bachelor's degree in computer science.

Michael Samuel Milberger of Scotch Plains, bachelor's degree in history. Milberger earned honors in history and was a member of Phi Alpha Theta.

Courtney Reis Nemece of Westfield, bachelor's degree in psychology.

Ten area students have graduated from Boston College in Chestnut Hill, Mass. Receiving degrees at the 126th commencement exercises in Alumni Stadium on campus May 20:

Christine A. Bonavita of Westfield, bachelor's degree in elementary education and mathematics/computer science, cum laude.

Moria C. Cappio of Scotch Plains, bachelor's degree in elementary education/moderate special needs and English, cum laude.

Kristen A. Del Duca of Westfield, bachelor's degree in marketing.

David R. Gewitz of Fanwood, bachelor's degree in accounting.

Brendan J. Hickey of Westfield, bachelor's degree in sociology.

Kelly J. Langton of Westfield, bachelor's degree in sociology.

Lauren J. McCourt of Scotch Plains, bachelor's degree in information systems.

Anne P. Sargent of Fanwood, bachelor's degree in English, magna cum laude.

Isabel Shen of Westfield, bachelor's degree in elementary education and human development, cum laude.

Brian P. Spitzer of Fanwood, bachelor's degree in English, magna cum laude.

Six area students have graduated from Lehigh University in

Bethlehem, Pa. Receiving degrees at its 134th commencement exercises June 2:

Suzanne Amo of Scotch Plains, master's degree in molecular biology, with honors.

James Buccola of Scotch Plains, bachelor's degree in business and economics with a major in finance.

Robyn Feldman of Westfield, bachelor's degree in behavioral neuroscience, with honors.

David Geissler of Westfield, bachelor's degree in mechanical engineering.

Courtney Norton of Westfield, bachelor's degree in psychology, with high honors.

Michael Warren of Westfield, bachelor's degree in economics and political science, with high honors. Warren earned departmental honors in economics.

Seven area students were named to the dean's list for the spring 2002 semester at Bucknell University in Lewisburg, Pa. They are:

Catherine G. Baker of Scotch Plains, the daughter of Stephen and Marjorie Baker.

Brent A. Bramnick of Westfield, the son of Jon and Patricia Bramnick.

Sarah E. Chance of Westfield, the daughter of Terry and Elizabeth Chance.

Karen M. Haight of Fanwood, the daughter of Jack and Christine Haight.

Jacqueline A. Klock of Scotch Plains, the daughter of John and Connie Klock.

Kelly J. Korecky of Westfield, the daughter of Ed and Lorre Korecky.

Brian K. Maroney of Scotch Plains, the son of Robert and Renate Maroney.

Christine Giameo earned her Bachelor of Science degree from Cornell University on May 26. Christine, a 1998 Westfield High School graduate, majored in Industrial Engineering. She is the daughter of Mr. and Mrs. Andrew Giameo of Westfield.

Lose Weight Safely & Naturally Have More Energy

Lose those unwanted pounds and inches with a Doctor Recommended- 100% Guaranteed Program. May be Taken Safely by Individuals with high blood pressure and diabetes

RAPPS PHARMACY
611 PARK AVE., PLAINFIELD
Call Toll Free 888-685-3200
www.bestnutrition4u.com

Why do smart kids fail? If your child has struggled with schoolwork this year, take action now to make his or her grades better. **Huntington Learning Center can help.** Our certified teachers can pinpoint your child's strengths and weaknesses and tailor a program of instruction to meet his or her needs. Just a few hours a week can improve your child's skills, confidence, and motivation. Call Huntington today. Your child can learn.

Weak Basic Skills
Frustration with School
Lack of Confidence
No Motivation

Huntington LEARNING CENTER

SAT I PREP AVAILABLE	
Bridgewater 908-725-8000	E. Brunswick 732-257-7500
Middletown 732-671-0200	Morristown 973-292-9500
Edison 732-906-0900	Springfield 973-254-0100
Ledgewood 973-252-4300	Lawrenceville 609-514-0600

Independently owned and operated.

WANTED PSE&G CUSTOMERS

Now you can participate in a special Energy Conservation Study. And get a new high efficiency furnace & air conditioning system installed in your home at very advantageous terms.

YOU BE THE JUDGE

Prove to yourself that you can heat or cool your home at up to 47% LESS than you're now spending.

Here's what you get if you participate in the test:

1. **FREE** Engineering Analysis of your home (a \$130 Value)
2. **ZERO** Cash Down
3. **GUARANTEED** Heating & Cooling Savings

There are only two qualifications and they're quite fair. First you must agree to let Service Professionals, Inc. use your results in future advertising. Second, you must own your own home participating in the test.

CALL NOW and get your **FREE** engineering analysis (a \$130 value) with absolutely NO obligation to purchase. And find out if you might get a positive cash flow from the very first month!

Service Professionals

1-800-386-4897

As soon as a limited number of homes are selected, this offer may be withdrawn without notice. Certain restrictions apply.

Amana
Built Better Than It Has To Be

Commentary

Garwood grads need time in the sun

On Monday, Garwood acknowledged its 53 eighth-graders at a graduation and celebrated their accomplishments at an awards ceremony.

And that could be the last nod they ever receive from their hometown.

Garwood sends its high school students to Arthur L. Johnson High School in Clark. The students become assimilated there and from time to time are acknowledged there for their achievements.

But never again in their hometown.

Neither the borough nor the Board of Education is planning a reception for the 2002 graduates or has any plans to congratulate their own and wish them well as they begin their adventure in adulthood.

And that's a shame.

The borough and board must find a public way to show their pride and their love for their high school graduates. Garwood teen-agers — and their parents — need to bask in the glow of their community's pride.

Take more time on corporate tax

The last thing you want to do in a recovering economy is to raise taxes on those economic engines that are driving the state back on the road to prosperity.

Yet, Gov. James McGreevey has proposed an increase in corporate taxes that not only will affect the multi-national pharmaceutical and telecommunications that call New Jersey home but also the small businesses run by your friends and neighbors in your own hometown.

The McGreevey package has predictably run into a roadblock in the State Senate which is split 20-20 along party lines. Economists, testifying before legislative committees, disagree about the impact of the package, which was designed to help close the state's budget gap. Some say it will finally force many large corporations to finally pay their fair share and set a new nationwide precedent that other states can follow to close their own budget gaps. Other economists said the tax package will permanently hurt the state and make it less attractive to new businesses.

The lobbying drive against the McGreevey proposal has shifted into high gear as the legislature works feverishly on next year's state budget before the July 1 deadline. The New Jersey Chamber of Commerce, the New Jersey Retail Merchants Association, the New Jersey Food Council and the New Jersey Small Business Federation have launched a campaign to push an alternative tax plan that they say will not hurt businesses and stall the economic recovery.

"I've heard from some of my small business members and they are telling me their taxes are going to rise as much as 300 percent," said Joan Verplanck, president of the State Chamber of Commerce. "That's going to force them to delay expansion, reduce benefits and in some cases lay off employees. That's not what New Jersey needs when it's trying to escape a recession."

The groups are calling upon the governor to establish a tax study commission to review New Jersey's business tax in its entirety and make recommendations that can be implemented as soon as possible after their two-year alternative plan expires.

The business groups are on the right track. The legislature is already moving forward with increasing the cigarette tax from 80 cents per pack to \$1.40, the diversion of up to \$516 million from unemployment taxes to the general fund, and the sale of bonds that will be repaid with up to \$1 billion in revenue from the national tobacco settlement. With these programs likely to receive legislative approval, the state can afford to take a little more time before introducing a radical tax plan.

Correction

An incident reported at 403 Dudley Ave. in the June 14 police log actually took place in the street in front of the residence. The incident was allegedly a road rage assault following a car accident.



Jersey Boy

Mike Deak

Don't waste time on the trivial

I think Scooby Doo should eat Adam Sandler.

And then I think Scooby Doo should be put to sleep for being a vicious dog.

Of course it's not going to happen. Scooby Doo is going to be with us for a long time and so, unfortunately, will be Adam Sandler. I am hoping the recent media blitz surrounding their movies — how many hungry children in America could be fed with the millions and millions spent on making and promoting these movies that would have received the accurate "B-movie" label decades ago? — will expire as soon as their latest attempts to dumb down our culture fail at the box office.

I wish we could legislate against obscene amounts of money being spent on mindless drivel. After all, legislators in New Jersey and other states are busy introducing legislation that regulate what seems to be everything.

For example, Assemblyman Peter Barnes's proposal to limit the weight on school textbooks has received international attention. And while the state legislature is finally getting to work on ways to close the biggest budget gap in the state's history by raising taxes here and diverting funds there, legislators continue their work on relatively trivial matters.

The State Senate Education Committee has released a bill sponsored by State Senator Joseph Suliga (D-Union; Middlesex, Union) that would give students the option of participating in alternative educational projects instead of conducting animal dissections.

"It's just plain wrong for schools to force students to dissect animals," said Suliga in a press release. "School should be about developing a love of learning, not about forcing students to do things that make them uncomfortable."

The bill would require schools to provide "alternate educational programming" for students who do not wish to wield a scalpel on a well-preserved frog. Schools — as if they don't have enough mandates foisted upon them from legislators with pet causes — would be required to notify students and their parents or guardians that the students are not obligated to perform the dissection.

If the moral reasons were not enough for this legislation to pass, Suliga said it will also save money. He says the "specimens" used for the dissections are a "recurring cost," especially if the students are not required to put back the organs and sew up the corpse.

While I can sympathize with Suliga's bill and the Elizabeth teenager who wrote to him and initiated the process, I'm worried we're in danger of over-legislating ourselves. With such big issues facing our state legislators, why are they spending time on these matters? Wouldn't you rather see lower auto insurance premiums and a reform of the property tax system?

But, let's face it, it's easier for politicians to first embrace, then tackle, an issue such as dissections. Decades ago, when I was being traumatized without my permission by the New Jersey public school system, everybody performed dissections without a second thought. Yes, dissections were icky and tossed a few peanut butter sandwiches in stomachs, but they have played a critical part in understanding anatomy throughout the ages. We seemed to accept that scientific progress — which led to saving countless more lives of both animals and humans — depended on the knowledge gained by dissections. The price of being uncomfortable paid for a greater good.

Maybe it's time voters in New Jersey forced their legislators to do something uncomfortable, like tackling auto insurance and property taxes.

Letters to the editor

Conviction won't scar teenagers

To The Record-Press:

I would like to address some misconceptions I noticed at the last Scotch Plains Township Council meeting during which citizens discussed the issue of the proposed ordinance to apply penalties to underage drinking on private property.

Many are concerned that the ordinance would shadow a young person throughout their life by giving them a criminal record. This is untrue. The conviction of a municipal ordinance violation does not constitute a criminal conviction or arrest. Any juvenile record generated from such a violation is strictly safeguarded from public inspection and is kept confidential (N.J.S.A. 2A:4A-60a).

The ordinance won't eliminate underage drinking. This is true. It is one more component in the many efforts that are undertaken to keep our community safe. People have urged more education instead of passage of the ordinance. The school district includes substance prevention education in its curriculum along with supplemental programs and activities. The Municipal Alliance Committee provides more than half a dozen substance abuse prevention programs to youth. The high school PTA developed the Challenge Question program and high school students from DECA formulated and

delivered DECA's Day of Decision to middle school students. The Scotch Plains-Fanwood PTA Council provides Think Purple Week, a week of substance awareness education in early March. The Scotch Plains Police Department presents the DARE program which reinforces self-esteem and refusal skills in fifth-grade students.

We are very fortunate in Scotch Plains to have so many fine programs to educate our youth provided by so many concerned community groups. However, with all this education, underage drinking remains the dominant substance abuse program in our community.

People have said that current laws adequately protect us from underage drinking. Under current law, if the police are called to a home where underage drinking is occurring, only the homeowner could receive any penalty. This ordinance will close this loophole by providing a meaningful consequence to those engaged in a behavior that can have devastating consequences to themselves and to the community as a whole.

CATHY CVETOVICH
Coordinator, Scotch Plains-Fanwood
Municipal Alliance Committee
Scotch Plains

Proposed antennas are a concern

To The Record-Press:

At its June 26 meeting, the Fanwood Planning Board is scheduled to discuss a proposal by Verizon Wireless to add a number of cell phone antennas to a PSE&G tower located near North Avenue in Fanwood, between Elm Street and Oak Court.

Although I don't live in that part of town, I do have concerns about the proposal and its potential effect on a residential neighborhood. Who in our small borough can honestly say that what goes on in another part of town doesn't affect my neighborhood?

The safety concerns of the homeowners near the proposed site must be considered. If Verizon needs more antennas to serve the demands of its cus-

tomers, then it should install the antennas in commercial and industrial zones, not in a residential zone.

Allowing Verizon to install its commercial operation in a residential zone would set a bad precedent that would open the doors to future encroachments in other Fanwood neighborhoods. I urge the Planning Board to heed the objections of the homeowners near the proposed cell phone antenna site. A more suitable location must be found for this commercial venture.

THOMAS E. PLANTE
Fanwood

The writer is a Democratic Party candidate for Fanwood Borough Council.

'Have you found it difficult to find a summer job?'



"It hasn't been too hard. The jobs I was looking for weren't high-profile. Just something to pay the bills. In my case, pay for luxuries since I don't have any bills."
Jordan Hyman
Westfield



"Not really because I haven't looked. I travel during the summer, but my friends haven't had a hard time finding jobs."
Sophie Hall
Westfield

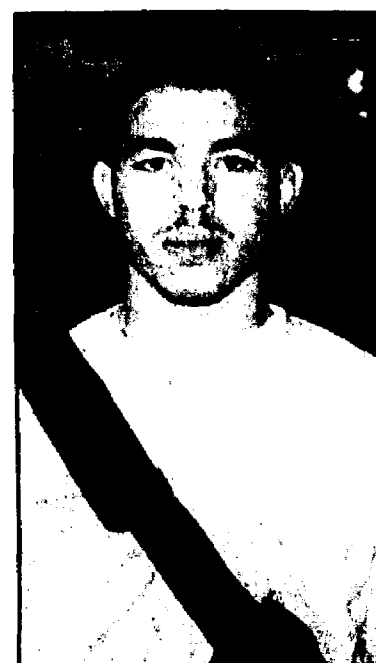

"I applied for a job at the Gap and I haven't heard anything yet. It's my first time working so maybe that's why it's difficult."
Ramfis Dominguez
Scotch Plains



Record-Press
WESTFIELD SCOTCH PLAINS FANWOOD

NJN Publishing © 2002
A Penn Jersey Advance, Inc. Newspaper

Publisher	Rosemarie Malo	908-575-6664
Executive Editor	Michael Deak	908-575-6685
Editor	Kathleen Phillips	908-575-6686
Sports Editor	Allan Conover	908-575-6689
Advertising Director	Eileen Bickel	732-396-4223
Circulation Manager	Patrick W. Flanagan	908-575-6667
Telecenter Manager	Carol Glazer	610-258-5936



44 Veterans Memorial Drive East, Somerville, NJ 08876

President	Thomas H. Kreckel	908-782-4717 Ext 640
Senior VP Operations	Joseph Gionoso	908-575-6759
Vice President Advertising	Rosemarie Malo	908-575-6664
Controller	Margaret M. Gerke	908-782-4717 Ext 670
Production Director	Linda Zierberg	908-575-6710
Circulation Director	Patrick W. Flanagan	908-575-6667

Record-Press (USPS 000-000) is published on Friday by NJN Publishing, 501 Central Ave., Clark, NJ 07066 (908) 575-6660. Second class postage paid at Clark, NJ. POSTMASTER: please send changes to NJN Publishing, Publication Office, PO Box 680, Somerville, NJ 08876. Subscriptions: rates by mail one year within United States \$17, out of country \$20, out of state \$24. To subscribe call 1-800-300-9321.

Circulation: 1-800-300-9321 ■ News: 908-575-6686
Advertising: 732-396-4223 ■ Classified: 1-800-559-9495

This week

FRIDAY
JUNE 21

RUMMAGE SALE — at St. Paul's Episcopal Church, 414 E. Broad St., Westfield, 9:30 a.m.-1 p.m. June 21, 9:30-11 a.m. June 22. (908) 232-8506.

FRIDAY NIGHT FLICK — "The Princess Diaries." Fanwood Memorial Library, North Avenue, Fanwood, 7:30 p.m. Free. (908) 322-6400.

SATURDAY
JUNE 22

AT THE BALLYARD — Newcomers Club of Westfield Night with the Somerset Patriots, Commerce Bank Park, Bridgewater, 7:05 p.m. Advance purchase required: (908) 389-9248 or (908) 233-5605.

SUNDAY
JUNE 23

BLOOD DRIVE — at Holy Trinity School, 336 First St., Westfield, 10 a.m.-2 p.m. Donor requirements: (800) BLOOD NJ.

TUESDAY
JUNE 25

BIG RED TRUCK — firehouse tour for boys and girls. Firehouse, 405 North Ave. East, Westfield, 10:30 a.m. Picnic lunch follows in Mindowaskin Park. Registration required: (908) 389-9248 or (908) 233-5605.

CAREER TRANSITIONS — workshop with four "career and life coaches." Fanwood-Scotch Plains YMCA, 1340 Martine Ave., Scotch Plains, 7 p.m. Free. Registration: (908) 889-8880.

THURSDAY
JUNE 27

BRASSED OFF? — Westfield Community Band plays in Mindowaskin Park, Westfield, 7 p.m. June 27, July 11, 18, 25. (908) 789-4090.

FRIDAY
JUNE 28

FRIDAY NIGHT FLICK — "Gosford Park." Fanwood Memorial Library, North Avenue, Fanwood, 7:30 p.m. Free. (908) 322-6400.

COMING UP
'SALUTE TO AMERICA'

Independence Day concert with New Jersey Symphony Orchestra. Echo Lake Park, Mountainside, 7:30 p.m. July 3. Free. Rain update: (908) 352-8410.

LATIN MUSIC — Dave Cedeño Orchestra (salsa), Tango & Tango. Echo Lake Park, Mountainside, 7:30 p.m. July 10. Free. Rain update: (908) 352-8410.

BY WAY FROM JA — Verdict, New Jersey-based reggae band. Echo Lake Park, Mountainside, 7:30 p.m. July 17. Free. Rain update: (908) 352-8410.

R&B IN THE PARK — New Power Soul. Echo Lake Park, Mountainside, 7:30 p.m. July 24. Free. Rain update: (908) 352-8410.

OLD GOLD — The Sensational Soul Cruisers, Motown tribute act. Echo Lake Park, Mountainside, 7:30 p.m. July 31. Free. Rain update: (908) 352-8410.

DOUBLE SHOT — The Mahoney Brothers, Joboanno & The Godsons of Soul. Echo Lake Park, Mountainside, 7:30 p.m. Aug. 7. Free. Rain update: (908) 352-8410.

BIG BAND — Brass Tacks, 40's-style orchestra. Echo Lake Park, Mountainside, 7:30 p.m. Aug. 14. Free. Rain update: (908) 352-8410.

OLD GOLD — The Party Dolls, "girl group" tribute act. Echo Lake Park, Mountainside, 7:30 p.m. Aug. 21. Free. Rain update: (908) 352-8410.

BARACHOIS — Acadian song and dance. Echo Lake Park, Mountainside, 7:30 p.m. Aug. 28. Free. Rain update: (908) 352-8410.



Fifty is nifty

Wesley Hall Nursery School recently celebrated its 50th anniversary by giving a party for the nursery school students. The children participated in a sing-along, watched a magic show and munched sugar cookies decorated with the number 50. The school is located in First United Methodist Church in Westfield.

United Fund meets its goal

WESTFIELD — Once again, the Westfield United Fund has met its goal.

"What a town we have ... and that response to our Westfield United Fund is a clear reflection of how much we all care," said Campaign Chair Carolyn Fleder in her annual report.

In its 45-year history, the United Fund of Westfield has distributed more than \$18 million to agencies. This year's goal of \$661,200 — the highest objective in the fund's history — enabled the fund to distribute monies to 21 member agencies that provide help for Westfield residents.

A 12-member Fund Distribution Committee, headed by Stan Ciemnicki, reviewed the records of the agencies before determining the individual allocation. These allocations include:

American Red Cross, \$35,000; ARC of Union County, \$11,250; Boy Scouts, \$15,500; Center for Women and Families, \$3,000; Cerebral Palsy League, \$5,700; Community Access Unlimited,

\$5,000; Contact We Care, \$11,750; Girl Scouts, \$19,500; Jewish Community Center, \$19,500; Jewish Family Service Agency, \$8,250 and the Mental Health Association, \$3,800.

Also, Mobile Meals of Westfield, \$7,250; Union County Legal Services, \$3,000; UCPH Behavioral Healthcare, \$10,000; United Service Organization, (USO), \$500; Visiting Health Service, \$5,600; Visiting Nurse & Health Services, \$15,500; Westfield Community Center, \$102,000; Westfield

Neighborhood Council, \$53,000; Westfield Y, \$164,000; and Youth & Family Counseling, \$54,500.

To make the goal, the United Fund had the support of more than 300 volunteers who assisted in soliciting donations from residents and business owners.

While the drive was under way, the United Fund also was overseeing donations to a special Sept. 11 campaign. Many Westfielders contributed to both campaigns, said Linda Maggio, United Fund executive director.

Next year, the number of agencies supported by the fund will increase to 22 with the recent acceptance of Prevention Links. The organization works to prevent substance abuse through educational programs.

Briefs

Summer workshop begins on July 1

WESTFIELD — The Westfield Summer Workshop has a theater arts camp open to any boy or girl entering Grades 6-9 in the fall.

Camp sessions are held weekdays mornings at Edison Intermediate School from July 1-30. No classes are scheduled Thursday, July 4, Independence Day, or Friday, July 5.

All campgoers receive training in acting, dance and vocal music. The camp concludes with a musical adaptation of "Mary Poppins" on July 29-30. No experience is necessary.

For an application and fees, phone (908) 518-1551.

Hadassah plans 88th convention

Representatives from the Northern New Jersey Region of Hadassah will attend Hadassah's 88th national convention at the Coronado Springs Resort, Walt Disney World, July 21-24.

Hadassah is the largest Jewish women's volunteer organization in the nation and the Northern New Jersey Region is the organization's second largest.

Estate merchandise available at sale

WESTFIELD — The 22nd annual spring boutique and rummage sale of St. Paul's Episcopal Church includes belongings from three estates.

Sale hours are 9:30 a.m.-1 p.m. today, plus 9:30-11 a.m. tomorrow. Use the alcove entrance outside the parish hall on St. Paul's Street.

All merchandise is \$3 per bag on Bag Day tomorrow.

Proceeds benefit the church's outreach program in Union County.

For more information, phone (908) 232-8506.

Witty's
Discount Wines & Liquors

LOWEST PRICES GUARANTEED
Bring in any competitor's ad or coupon and we will meet or beat that price subject to ABC regulations.

HOURS: MON.-THURS. 9AM - 9PM
FRI. & SAT. 9AM - 10PM • SUN. 10AM - 6PM

Not responsible for typographical errors. Sale items cash & carry only. Sale prices effective 6/19/02-6/25/02. Prices do not include sales tax. Beer prices represent 24-12 oz. bottles unless otherwise noted.

870 St. George Ave., Rahway, CVS Shopping Center • 732-381-6776 • FAX 732-381-8008

 SEAGRAMS 7 CROWN 14⁹⁹ 1.75 liter	 DEWAR'S or JW Red 30⁹⁹ 1.75 liter	 ABSOLUT Vodka 80° 28⁹⁹ 1.75 liter	 BACARDI RUM Light • Gold 16⁹⁹ 1.75 liter
 JACK DANIELS 31⁹⁹ 1.75 liter	 CHIVAS REGAL 48⁹⁹ 1.75 liter	 TANQUERAY Sterling Vodka 80° 24⁹⁹ 1.75 liter	 JOSE CUERVO Gold Tequila 31⁹⁹ 1.75 liter
 CANADIAN CLUB 17⁹⁹ 1.75 liter	 CLAN MacGREGOR 15⁹⁹ 1.75 liter	 SMIRNOFF Vodka 80° 18⁹⁹ 1.75 liter	 LEEDS Gin • Vodka 80° 9⁹⁹ 1.75 liter
1.75L EARLY TIMES Scotch 15⁹⁹ 1.75L CANADIAN MIST 13⁹⁹ 1.75L CROWN ROYAL 38⁹⁹ 1.75L FLEISCHMANN'S PREFERRED 12⁹⁹ 750 BELVEDERE or CHOPIN Vodka 80° 24⁹⁹ 750 FINLANDIA Vodka 80° • Cranberry 14⁹⁹ 1L SMIRNOFF Vodka 80° 11⁹⁹	1.75L CUTTY SAK 26⁹⁹ 1.75L WHITE HORSE Scotch 20⁹⁹ 1.75L JOHN BEGG Scotch 19⁹⁹ 1.75L INVERHOUSE Scotch 14⁹⁹ 1L GRANTS Scotch 12⁹⁹ 750 JOHNNIE WALKER RED 15⁹⁹ 750 GLENFIDDICH Single Malt 26⁹⁹	1.75L ABSOLUT Citron • Mandarin 28⁹⁹ 1.75L SKYY Vodka 80° 22⁹⁹ 1.75L SVEDKA Vodka 80° 17⁹⁹ 1.75L WOLFSCHMIDT Vodka 80° 13⁹⁹ 1.75L GORDONS Vodka 80° 13⁹⁹ 1.75L POPOV Vodka 80° 11⁹⁹ 1.75L FLEISCHMANN'S Vodka 80° 10⁹⁹	1.75L BEEFEATER Gin 25⁹⁹ 1.75L SEAGRAMS GIN Regular • Lime Twist 14⁹⁹ 1.75L GORDONS Gin 14⁹⁹ 1.75L FLEISCHMANN'S Gin 11⁹⁹ 750 TANQUERAY 10 Gin 22⁹⁹ 1.75L MALIBU RUM Coconut 20⁹⁹ 1.75L BACARDI O • Limon 20⁹⁹ 1.75L CASTILLO RUM Silver 13⁹⁹
 10⁹⁹ Cans	 10⁹⁹ Cans	 15⁹⁹ Cans	 15⁹⁹ Cans
NATURAL LIGHT 8⁹⁹ Cans	RED DOG 30-Pack or MILWAUKEE'S BEST 30-Pack 9⁹⁹ Cans	MICHELOB Regular • Light 13⁹⁹ Bottles	HEINEKEN Keg Cans 18⁹⁹ Cans
MILLER Draft • Light Nips 7⁹⁹ 12 oz. bottles	COORS Alcohol Free 9⁹⁹ Bottles	MOLSON Golden • Ice • Canadian 15⁹⁹ Bottles	HEINEKEN, BECK'S or AMSTEL LIGHT 19⁹⁹ Bottles
BUDWEISER Reg. • Light Nips 8⁹⁹ 12 oz. bottles	SCHAEFER Reg. • Light 30-Pack 10⁹⁹ Cans	CORONITA Nips 15⁹⁹ 12 oz. bottles	CORONA Regular • Light 20⁹⁹ Bottles
BUDWEISER Regular 18-Pack 9⁹⁹ Cans or Bottles	BUSCH Reg. • Light 30-Pack 10⁹⁹ Cans	DAB Regular • Dark 17⁹⁹ Bottles	CAPT. MORGAN Gold or STOLI Citron 20⁹⁹ Bottles
CHAMPAGNE	CORDIALS	AMERICAN WINE	WORLD OF WINE
750 J. ROGET Extra Dry 2⁹⁹ 750 BOSCO Spumante 3⁹⁹ 750 COOKS Brut • Dry 4⁹⁹ 750 NANDO Asti Spumante • Fragolino 6⁹⁹ 750 CINZANO Asti Spumante 8⁹⁹ 750 KORBEL Brut • Dry • Brut Rose • Chard. 9⁹⁹ 750 MOET & CHANDON White Star 24⁹⁹ 750 PIPER HEIDSIECK Extra Dry NV 25⁹⁹	750 EMMETS Irish Cream 9⁹⁹ 750 ALIZE PASSION Gold • Red 12⁹⁹ 1.75L T.G.I.F. Mudslide and Other Flavors 13⁹⁹ 750 ZAMBELLO Red Sambuca 13⁹⁹ 750 KAHLUA Coffee Liqueur 14⁹⁹ 750 AMARETTO DI SARONNO 15⁹⁹ 750 GOLDSCHLAGER Cinnamon Schnapps 15⁹⁹ 750 FRANGELICO Hazelnut Liqueur 16⁹⁹ 1.75L HIRAM WALKER Blackberry Brandy 16⁹⁹ 1.75L SOUTHERN COMFORT 20⁹⁹ 750 B & B Liqueur 24⁹⁹ 750 GRAND MARNIER Liqueur 25⁹⁹	1.5L VENDANGE White Zinfandel 4⁹⁹ 1.5L ARBOR MIST Chardonnay • Zinfandel • White Zinfandel 5⁹⁹ 1.5L NATHANSON GREEK Cabernet • Merlot 5⁹⁹ Chardonnay • Pinot 1.5L GALLO Twin Valley Cabernet • Chardonnay • Merlot • Hearty Burgundy • Sauv. Blanc • Gale Zinfandel 6⁹⁹ 1.5L BERINGER White Zinfandel 8⁹⁹ 1.5L GOSSAMER BAY Cabernet • Chard. • Merlot 8⁹⁹ 1.5L GLEN ELLEN Cabernet • Chardonnay 9⁹⁹ 1.5L R. MONDAVI Woodbridge Cabernet • Chardonnay 11⁹⁹ 1.5L FETZER Sundial Chardonnay • Valley Oaks Cabernet • Eagle Peak Merlot 12⁹⁹	1.5L CITRA Montepulciano • Merlot • Trebbiano • Chardonnay 5⁹⁹ 1.5L CANEI White • Rose 6⁹⁹ 1.5L RIUNITE Bianco • Lambrusco • Rosato • D'Oro 6⁹⁹ 1.5L CONCHA Y TORO Cabernet • Merlot 7⁹⁹ Chardonnay Blend 7⁹⁹ 1.5L LANGERS Rose • White 7⁹⁹ 1.5L BOLLA Bardolino • Valpolicella • Soave • Chardonnay • Merlot • Sangiovese • Pinot Grigio 9⁹⁹ 1.5L CAVIT Pinot Grigio • Merlot 9⁹⁹ 1L HARVEYS Bristol Cream 11⁹⁹
BRANDY & COGNAC	JUG WINE		
750 STOCK 84 Brandy 6⁹⁹ 750 E & J VSOP Brandy 8⁹⁹ 1.75L CHRISTIAN BROS. Brandy 16⁹⁹ 750 HENNESSY VS Cognac 22⁹⁹ 750 COURVOISIER VSOP Cognac 27⁹⁹	3L LIVINGSTON CELLARS Chablis • Burgundy • Red Rose • White Zinfandel 6⁹⁹ 4L ALMADEN Chablis • Burgundy • Rhine • Rose • Golden 7⁹⁹ 4L CARLO ROSSI Chablis • White Grenache • Burg • Rhine • Vin Rose 7⁹⁹ Paisano • Blush • Sangria • White Zinfandel • Chianti 8⁹⁹ 4L TAYLOR CALIF. CELLARS Chablis • Burgundy 8⁹⁹ 4L CR CELLARS Fortissimo • Braassimo 11⁹⁹ 5L BOX FRANZIA Chablis • Burgundy • Chianti 8⁹⁹ 5L BOX PETER VELLA Chablis • Burgundy • Rhine • White Grenache • Blush • Delicious Red 8⁹⁹	750 R. MONDAVI Woodbridge White Zinfandel 3⁹⁹ 750 SUTTER HOME White Zinfandel 3⁹⁹ 750 SUTTER HOME Cabernet • Chard. • Merlot 4⁹⁹ 750 FOREST GLEN Cabernet • Merlot • Chardonnay • Shiraz 6⁹⁹ 750 TURNING LEAF Cabernet • Chard. • Merlot • Sauv. Blanc • Red Zinfandel 6⁹⁹ 750 MERIDIAN Cabernet • Chardonnay 7⁹⁹ 750 GALLO OF SONOMA Chardonnay • Merlot 8⁹⁹ 750 CLOS DU BOIS Chardonnay 9⁹⁹ 750 R. MONDAVI Napa Chardonnay 14⁹⁹	750 AVIA Chardonnay • Cabernet • White Zinfandel 2⁹⁹ 750 CHANTELEUR Cabernet • Chard. • Merlot 3⁹⁹ 750 BLACK TOWER Liebraumlich 4⁹⁹ 750 LUNA DI LUNA Pinot Grigio • Red Bottle • Sangiovese/Merlot 6⁹⁹ 750 MOUTON CADET Red • White 6⁹⁹ 750 CASA LAPOSTOLLE Cabernet • Sauvignon Blanc 7⁹⁹ 750 LOUIS JADOT Beaujolais Villages • Macon-Blanc Villages 7⁹⁹ 750 MARQUES DE CACERES Rioja 7⁹⁹ 750 MARQUES DE RISCAL Red 11⁹⁹ 750 GEORGES DUBOUEF Pouilly Fuisse 12⁹⁹ 750 RUFFINO Ducale Tan 14⁹⁹ 750 SANTA MARGHERITA Pinot Grigio 15⁹⁹
VERMOUTH			
1L CINZANO VERMOUTH Sweet • Dry 4⁹⁹ 4L G & D VERMOUTH Sweet • Dry 10⁹⁹			
SODA			
1L SEAGRAMS Mixers 89¢ 2L COKE • SPRITE 99¢ DIET COKE 99¢ 24-12 oz. cans PEPSI Regular • Diet 5⁹⁹			

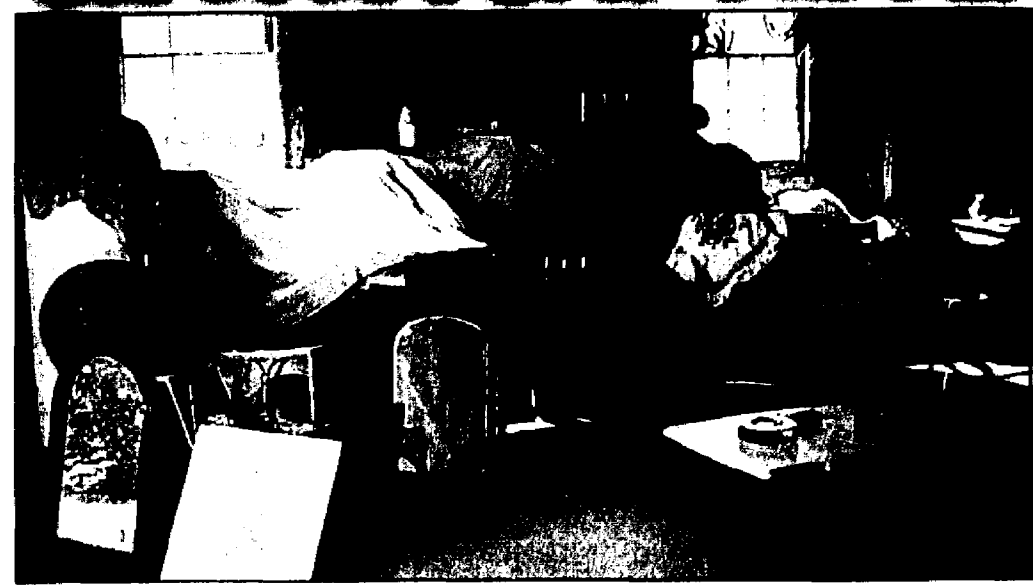
GARAGE AND
YARD SALE

Gather those old but still useable clothes, hand tools, lawn and garden tools, household items, cookware, knickknacks and other what-nots and have yourself a *Garage or Yard Sale*. It's easy, lots of fun and it can mean extra cash for you!

3 lines only \$21

Additional lines, \$4 each

Call a friendly NJN Classified Sales Representative for help in wording your ad.

1-800-472-0102 or 800-472-0119

NJN
publishing

2 FREE SIGNS
WITH YOUR AD
While supplies last

JAMAICA

one love, one heart.

SAVE UP TO 40%

ALL-INCLUSIVE VACATIONS INCLUDING AIRFARE
HOTEL ACCOMMODATIONS, ALL MEALS, SNACKS, COCKTAILS, LAND & WATER SPORTS, ENTERTAINMENT, TIPS & MORE

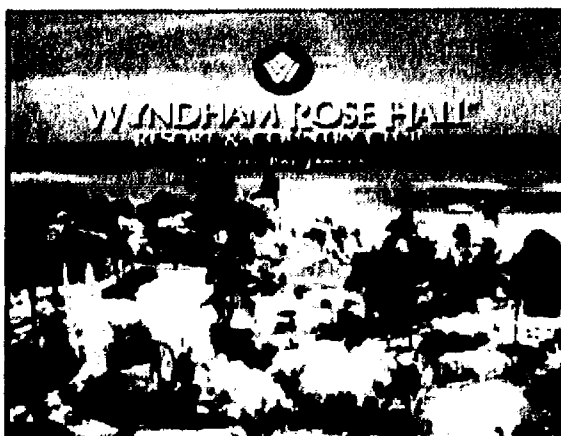

MEMORIES...
THE WYNDHAM WAY



Experience an aquatic paradise on 400 tropical acres at the edge of the turquoise Caribbean with a spectacular water complex and championship 18-hole golf course. Refreshing pool concierge service, outstanding tennis facilities and five exceptional gourmet restaurants.

Sept 1 - Dec 14	4 DAYS	7 DAYS	SAVE
Gardenview	\$559	\$859	\$1520
Oceanview	\$599	\$949	\$1560

REDUCED RATES FOR KIDS UNDER 19

THE RITZ-CARLTON
Rose Hall, Jamaica



GIVE THE WHOLE FAMILY
DIAMONDS THIS SUMMER.

Give your family a world class vacation at once in a lifetime savings. The Ritz-Carlton Rose Hall is Jamaica's only AAA Five Diamond resort. From the moment you arrive, you'll understand the true difference of a Five Diamond vacation.

THE RITZ-CARLTON ALL-INCLUSIVE
FAMILY EXPERIENCE

	4 DAYS	7 DAYS	SAVE
Gardenview	\$759	\$1149	\$2,100
Oceanview	\$799	\$1249	\$2,100
Oceanview Suite	\$999	\$1749	\$2,400

KIDS STAY, PLAY & EAT FREE UNDER 13.
A child's special rate for separate kids room and reduced price for teenagers 13-17.



Voted Best Airline to
the Caribbean Four
Years In A Row by
Travel Agents
Worldwide!



DAILY NON-STOP CHAMPAGNE FLIGHTS FROM JFK OR NEWARK

Love Bird Hospitality You'll experience the friendliness and warmth of the Caribbean the moment you board the newest fleet to the Caribbean. Our state-of-the-art jets will get you to your destination in style and comfort. And you'll be pampered all the way!

Red Carpet Treatment We'll treat you to complimentary champagne, wine or Red Stripe Beer and serve you the finest meals in the sky.

Jet to Jet Service to Eight Other Islands Air Jamaica jets you non-stop to Jamaica from thirteen U.S. cities and connects to eight other islands. Our fleet of jets guarantees you'll be jet-setting where most other carriers depend on prop planes.

**airJamaica
VACATIONS**

The Finest Vacation Service in the World™

AIR JAMAICA VACATIONS® When traveling with us you are assured *The Finest Vacation Service in the World*. We are committed to an unparalleled level of knowledge, expertise and customer care to ensure your vacation is everything you dreamed it could be and more.

Exclusive 24-Hour On-Island Service Our on-island representatives are available to assist our customers 24 hours a day, 365 days a year. And whether you want a spectacular tour of the island or an adventure off the beaten path they'll help you with all the arrangements.

Exclusive Love Bonus Discounts Worth \$1500 You will receive exclusive shopping discounts and special offers from restaurants and attractions to ensure that you always get the best value in the Caribbean.

The Finest Vacation Service in the World™ Our destination specialists continually visit the islands and have firsthand knowledge of each hotel to better assist you with your selection. From the moment your reservation is confirmed, every detail is arranged with meticulous care, so your vacation dreams become reality.

NEWS NEWS NEWS

ANTIGUA VACATIONS™ We are proud to introduce ANTIGUA VACATIONS as an important part of the AIR JAMAICA VACATIONS family. When you book a trip to Antigua with us you will receive the same high level of service and customer satisfaction that has come to be expected from *The Finest Vacation Service in the World*. Flights begin June 20, 2002.

HOLIDAY INN SUNSPREE MONTEGO BAY

ALL-INCLUSIVE FAMILY DEALS	4 DAYS	7 DAYS	SAVE
Gardenview	\$499	\$759	\$1100
Oceanview	\$529	\$819	\$1120
Oceanfront	\$569	\$889	\$1140

A half-mile white sand beach, two swimming pools, four restaurants, six bars, electronic casino, fun activities for the whole family.

Kids Stay, Play & Eat Free under 12

OTHER GREAT ALL-INCLUSIVE DEALS

	4 DAYS	7 DAYS	SAVE
Starfish Trelawny	\$469	\$699	\$1910
Point Village*	\$479	\$719	\$1180
Negril Gardens	\$499	\$769	\$1020
Sunset Beach	\$519	\$779	\$780
Jamaica Grande*	\$569	\$879	\$1300
FDR Pebbles*	\$629	\$999	\$3160
Franklyn D. Resort*	\$729	\$1199	\$3180

*Kids Stay, Play & Eat Free at these Resorts.
Reduced Rates for Kids at Other Resorts

**LOVE
Caribbean Style**
By Air Jamaica Vacations

Lovebird Gifts

- Bottle of Champagne
 - Northside Champagne Flutes
 - His & Her Robes
 - His & Her T-Shirts
 - Disposable Camera with Film
 - His & Her Beach Towels
 - Tote Bag
- Plus a Love Bonus at Certain Hotels
- His & Her Massages
 - Breakfast in Bed the First Day
 - or a Picnic for Two (ask for details)
- For Stays of Six Nights or More at Participating Hotels

Participating Hotels

Beaches Grande Sport, Beaches Negril, Beaches Royal Plantation, Breezes Montego Bay, Breezes Runaway Bay, Couples Ocho Rios, Couples Negril, Couples Swept Away Negril, Grand Lido Braco, Grand Lido Negril, Grand Lido Sans Souci, Half Moon Golf, Tennis & Beach Club, Renaissance Jamaica Grande, Sandals Dunn's River, Sandals Montego Bay, Sandals Negril, Sandals Ocho Rios, Sandals Royal Caribbean, Sunset Beach Resort & Spa, Wyndham Rose Hall

You are invited to get married
or renew your vows on one of the
Caribbean's most exotic islands.

Jamaica

Exclusive
MasterCard
Offer

Use your MasterCard to purchase a wedding vacation of six nights or longer at participating hotels and receive the exclusive Lovebird Gift Package worth \$200.



Choose a Fantasy Wedding in any of the following settings:

- On Horseback • On the Beach • On Water-skis • On a Private Island • On a Catamaran •
- By a Waterfall • On a Golf Course • In a Nature Reserve • In a Bamboo Garden • On a Yacht • In a Gazebo



SuperClubs
The Caribbean's Only Super-Size Resort

HELDONISM

For Those
Feeling Wicked

It's all about pure unadulterated self-indulgence for the mind, body, spirit & soul. A non-stop fun out party where just about anything goes.

4 Days	SAVE	7 Days
\$759	\$3020	\$1279

*Hedonism II Negril • Hedonism III Runaway Bay

Best Bet

Breezes Montego Bay	\$599
Breezes Runaway Bay	\$659

Fun Remains Active And best of all Super-Inclusive: There's so much to do you'll think you went to active heaven

4 Days	7 Days	SAVE
\$599	\$959	\$1590
\$659	\$1069	\$1590

The Ultimate
In Luxury

Spaciousness and splendid isolation, born out of vast acres of lushly landscaped grounds and endless private beaches

4 Days	SAVE	7 Days
\$859	\$3710	\$1489

*Grand Lido Braco • Grand Lido Sans Souci • Grand Lido Negril

FOR RESERVATIONS CALL YOUR TRAVEL AGENT OR THE AIR JAMAICA VACATIONS SPECIALIST NEAREST YOU:

Westfield, NJ
Affiliated Travel
425 North Ave East
908-654-8700

Westfield, NJ
Sojourn Travel
105 Elm Street
908-233-2888

Scotch Plains, NJ
Key Travel
1532 Front Street
908-322-1621

For brochures or information call:
1-800-LOVEBIRD
or visit us at: www.airjamaicavacations.com

BE ON THE BEACH BY NOON!

Departs JFK 8:00 A.M. • Arrives Jamaica 10:45 A.M.
Departs Newark 7:15 A.M. • Arrives Jamaica 10:05 A.M.

Prices are per person, double occupancy in lowest available category based on midweek airfares valid for travel Aug. 12 - Dec. 14, 2002. Air supplements apply if traveling on Saturday or Sunday. Sale prices valid for a limited time only. Taxes must be completed within effective dates where specified. U.S. & Island departure taxes and related fees of up to \$111 are additional and due with final payment. Restrictions and penalties apply. Prices are subject to change, vary by travel date and may not apply to the entire sale period. Air and hotel discounts apply over peak travel periods. Savings are per couple based on 7-night stay in comparison to published hotel rates and airfares. Not responsible for errors or omissions in content.

School board honors most accomplished students

At a recent special meeting, the Scotch Plains-Fanwood Board of Education recognized the achievements of district students during the school year.

Medallions were presented to Class of 2002 valedictorian William Gonch and to class salutatorian Matthew DiNichilo. Both young men were active students who participated in music, athletic, literary, debate, and business extracurricular activities and in academic competitions. William, a National Merit

Finalist, completed his four years of high school with a grade point average of 4.5923 and Matthew, a National Merit Commended Student, achieved a GPA of 4.5735.

Other students in the Class of 2002 who were recognized by the board as National Merit Commended Students included Patrick Carroll, Sonia Dutta, Susannah Grossman, Michael Heinrich, Alaina Ingram, Brian Kaplan, Caitlin Mahony, Daniel Nelson, Matthew Ortyl, and

Alfred Twu. In addition, Catherine Trombley was named a scholar in the National Hispanic Recognition Program.

Members of the Class of 2002 who were named Edward J. Bloustein Distinguished Scholars included students Gonch, DiNichilo, Carroll, Dutta, Grossman, Ingram, Kaplan, Mahony, Nelson, Ortyl, and Twu as well as Adam Bendik, Erin Breznitsky, Lauren De Marino, Jessica Green, Jennifer Harrison, Michael

Hughes, Karen McCourt, Kristy Novak, Sharon Opila, Rennuel Razal and Timothy Ryan.

Senior Erin Baer, assistant co-editor-in-chief of the Scotch Plains-Fanwood High School newspaper, Fanscotian, was honored for her selection as the 2002 New Jersey High School Journalist of the Year by the New Jersey Press Foundation. Students Christine Perrotta and Ian Wehrle were honored for being named to the All-Eastern American Choral Directors

Chorus in Pittsburgh, and their participation in the American Music Abroad Tour. David Baumwoll, currently state vice president of DECA, was recognized for his election as state DECA president for the 2002-2003 school year.

The board presented a medalion to senior Ray Williams for his outstanding track accomplishments during the year. Williams captured Group 3 state championships in the 100 meters, 200 meters, and 400 meters while going undefeated in the 400 meters for the entire 2002 track season. In addition, he won the Meet of Champions for the second consecutive year and established a new meet record in the 400 meters with a time of 46.55 seconds.

The board announced that the 2001 edition of The Muse, SPHS literary magazine, received the highest award for most outstanding literary publication from the National Council of Teachers of English and recognized adviser Candace Keller and co-editors Sarah Anderson and Shivani Parmar for their literary and artistic efforts.

Fifth-grade Thinking Is Basic (TIB) students were honored for achieving first place in New Jersey in Academic Hallmarks nationwide Knowledge Master

Open Quiz Bowl competition. The team, which also finished 46 in the nation out of 453 schools, included Antonio Albano, David Levine, Brian Jaseur, Brian Bonacum, Joshua Lieberman, Emily Katz, Kelly Canciotta, Kayla Mohar, Allison Killeen, Michelle Conway, Brianna Provenzano, Kapri Kreps, Antonio DiNizo, Christian Speck, Sahrula Kubie, Joseph Fan, Blake Vanbuskirk, Thomas Leong, Olivia Francavilla, Dorian Bogdanowski, Perry Lewis, William Johnston, Xin Cao, Jimmy Mei, Ryan Keavney, Kathryn Cockrell, Austin Pfundheller, Jonathan Kosenick, Thomas Cristiani, Ryan Rappu, Karthik Krishna Kumar, Mitchell Facer, Martin Sweeney, Allison Lasher, Diana Ferrante, and Eliza Ziegler.

The board also presented certificates to members of the sixth-grade Knowledge Master Open Quiz Bowl team that finished first in New Jersey and 10th in the nation out of 459 schools. Team members included Andrew Clark, Noelle DeGregorio, Catherine Harley, Marc L'Heureux, Jacob Lavenhar, Victoria McNally, Elizabeth Peach, Brian Pesin, Neil Pratt, Samantha Traiman, Samuel Ungar, and Nitin Viswanathan.

Class of '02 graduates in Scotch Plains

Graduation ceremonies were held at Scotch Plains-Fanwood High School Wednesday, June 19. Following is the list of graduates:

Marisa S. Aberdeen, Richard Anthony Adams, Kaitlyn Adelaar, Nicole Angela Adkins, Jennifer Mary Alonzo, Lawrence W. Averbukh, Cory Scott Ayala.

Erin Anne Baer, Kristen Michelle Baird, Joy Lynn Balka, Keith R. Barattucci, Carolyn Elyse Barnett, Matthew Ryan Bartiromo, Gregory Matthew Barton, Sacha Batra, David E. Baumwoll, Bradley J. Belford, Adam Daniel Bendik, Alia Gabrielle Berry, Elizabeth Julia Black, Charles W. Blauth III, Laine Danielle Bonstein, Terron L. Booker, J. Raymond Bover, Sharee Danielle Bowles, Nicole Marie Bowman, Michael Joseph Boyle, Thomas Adams Brandt, Michael Joseph Brennan, Erin Lynn Breznitsky, Alesha Danielle Brown, Lalita Michelle Brown, Michael Don Buffardi, Ian Bundy, Julianne G. Buro.

Louis Cacciattolo, Eugenia Cangialosi, Regina Mary Cappio, Robert Jay Carreiro, Patrick W. Carroll, Chanan S. Chavis, Naor Chazan, Ronald P. Chin Jr., Melissa S. Choyneke, Lindsay Marie Church, Daniel Mason Churgin, Joanna Emilia Cichon, Nicholas A. Cooper, Jay William Cordes, Ryan Douglas Crawford, Luis O. Cruz, Sojourna Jeanette Cunningham, Lindsay Erin Curry, Gregory F. Cvetovich.

Maura Theresa Daly, Anthony D'Ambrosio, Angelica Ashley D'Annunzio, Marquitta M. Davis, Thomas DeCataldo, Matthew John Deegan, John Thomas Del Mauro, Allison Helen DeMaio, Lauren R. DeMartino, Matthew S. DeNichilo, James Joseph Disney, Elizabeth Maureen Dobis, Marcus J. Dockery, Mark Domenick, Cecile M. Duong, Sonia Dutta, Todd M. DuVoisin.

John Brian Egan Jr., Kristina Anne Eide, Ashley Elizabeth Esposito.

Danielle Marie Fallon, Heather Nicole Famularo, Jayme Christine Ferraro, Lindsey Irene Filo, Joshua Boyd Finkelstein, Jaclyn M. Fiorino, Pamela Blair Fischbein, Meghan Fitzgerald, Tracy A. Fitzgerald, Stephanie Carol Fowler, Lucas Alexander Francavilla, Michael W. Furnari.

Anthony Gabriel, Shannon L. Gallagher, Melissa Rose Gassler, Erin Patricia Gilloly, William Charles Gonch IV, Megan P. Grabel, Latasha Latoya Gray, Alexandra L. Grecco, Jessica M. Green, Keisha Griffiths, Susannah Laura Grossman.

Michael Benjamin Hanford, Gabriella Angelica Hanlon, Jennifer Lynn Harrison, Kenji Hasegawa, Michael C. Heinrich, Lucia Giovanna Heinz, Allison Marie Hessemer, Andrew P. Hines, Lee R. Honeycutt, Michael Hughes.

Amany Ibrahim, Lawrence

Yuen Ing, Alaina Beth Ingram, Joseph Edward Jastrzebski, Patrick Jean-Joseph, Michael T. Jensen, Kimberly Eva Johnson, Tiffany Marie Johnson, Rachel LaShea Jones, Yendi A. Jones.

Michael Andrew Kaiser, Tiffany Alexandria Kane, Brian William Kaplan, Laura Jeanne Kavinski, Korri Nichell Keats, Edward L. Kipping, Matthew J. Knego, Michael James Kobliska, Jillian M. Kosciulecki.

Kellie M. LaForge, Charles M. Laskowski, Jaclyn Ann Lavery, Michael Leide, Richard Lawrence Lemence, Terrell H. Levine, Jacqueline Anne L'Heureux, Michelle Lynn Lockhart, Kathryn A. Logan, Maura E. Loughrey, Steven Thomas Lowen.

Jessica Maria Maggs, Caitlin Cara Mahony, Pamela Matamoros, Robert K. Mattar, Thomas Matusfiesky, Karen A. McCourt, Brian W. McGonigle, Kerry M. McVey, Anwar Malik Montgomery, Brian C. Muller.

Jacqueline Bernice Nanfria, Joseph M. Negron, Daniel Stephen Nelson, Jason Neuringer, Allison Fife Newcomer, Khanh M. Nguyen, Abigail Ann Nichols, Christian Nielsen, Jennifer Nigro, Kristy S. Novak, Rebecca Erin Novorro.

Jennifer L. O'Brien, Ryan T. O'Donnell, Laura Elizabeth O'Neil, Michael Thomas O'Neil, Sharon Rachel Opila, Jennifer L. Ordelt, Matthew Tyler Ortyl.

Steven Pagano, Hana Celia Pardon, Steven E. Parker, Divyang Patel, Madhavi M. Patel, Andrew Louis Pavoni, Seth E. Pellum, Stephanie Pennica, Maggie Q. Pepe, Jennifer Lynn Peperoni, Daniel Isaac Perlee, Christine B. Perrotta, Kimberly J. Perryman, Sharika H.J. Pleasant, Bretton Beach Pocarobba, Anthony V. Porter.

Jonathan Joseph Quijano, Kerri Lynn Quinn.

Clement John-Paul Rabess, Brian Timothy Raszka, Rennuel Mart B. Razal, Chrystal Julia Reddersen, Kathryn Anne Reedell, Kevin P. Reedell, Matthew H. Richards, Jamie Lynn Rigano, Kimberley T. Riley, Emily Faye Rodino, Jesse Lee Rogowsky, Joseph H. Rohrer, Patrick D. Romeo, Christopher G. Romine, Pietro Rosato, Kathryn E. Rosenberger, Jasmin Pia Roshansky, Matthew J. Ruggieri, Ethel Lucille Ruth, Timothy W. Ryan.

Lana S. Sacks, Steven Andrew Saggard, Nicholas P. Sandor, Nicholas Sblendorio, Matthew A. Schable, Brian S. Schiller, Leslie Schrader, Carsten Schrap, Lisa Susan Schwahl, Amy Beth Schwartz, Jessica Semple, Alia Shaalan, Julia Lee Sheffield, Christopher Robert Sheldon, Diana Sherman, William Richard Simpson, Jennifer Monique Smith, Marcus A. Smith, Scott T. Smith Jr.,

Kariem Smith-Garner, Jennifer Marie Souza, Lauren Nicole Spiegel, Katherine Grace Sprague, Tyler K. Stender, Eva Stepanowicz, Marta Stepanowicz, Rachel J. Stewart, Matthew Jeffrey Sturm, Jason Michael Subbie, Sean Patrick Sullivan, Stephen William Swenson.

Katryn Anne Testa, Kimberly A. Testa, Jennifer Maria Torlucci, Michael Trainor, Michelle Elizabeth Trimpin, Lani Trinh, Christine Mary Troiano, Catherine Anne-Marie Trombley, Danielle Rayna Turner, Alfred Twu.

Maria B. Vacas, Matthew Peter Vanderheyden, Lauren M. Vasnelis.

Robert Oscar Wallden III, Amy Arlene Walter, Wesley Sebastian Warchol, Nora Evelyn Weber, Ian Wehrle, Kimberly Jenna Weinberg, Lauren Sheri Weiner, Kari Layne Weinglass, Jada La'Rai Williams, Lincoln B. Williams, Raymond O. Williams, Steven A. Williams, Hanna Y. Woo, Christopher B. Woodward.

Eric L. Yang, Linsey Marian Zebleckas, Daniel L. Zelikman, Eugeniya Zhurbinskaya.

Holocaust survivor tells her story

SCOTCH PLAINS — Holocaust survivor Clara Kramer discussed her experiences during World War II in Allan Wright's religion class at Union Catholic.

Kramer described how it was for a young child to come face-to-face with religious persecution. Her teen years were spent in hiding and her account of the war was recounted in full detail. She explained what it felt like to live first in a ghetto and then in an underground bunker in hiding with her family. They remained safe with the help of a Gentile family, the Becks.

After the war, Kramer and what was left of her family lived in Germany and then in Israel. After she met her husband, they came to the United States.

Her message to the students was simple: Respect each other.

Kramer said she feels strongly that everyone should know what happened during the Holocaust and to learn from it, so that it will never happen again.

Congratulations to the Class of 2002

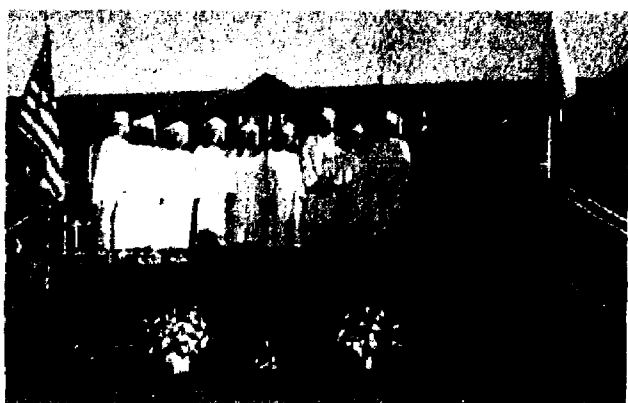

The Wardlaw-Hartridge School

1295 Inman Avenue, Edison, New Jersey 08820

- National "Exemplary School" for Upper School laptop integration into curriculum
- Small classes, PK-12
- Enriched curriculum
- Award winning teachers
- 100% College Placement including Dartmouth, Lehigh, Northwestern, Rutgers, Tufts, U Penn, and U Richmond
- Involved, engaged, diverse student body

Call us at 908-754-1882 or visit our website at www.whschool.org

17524

We Build Beautiful Families.

Ready to be a mom or dad? We can help you adopt a newborn African-American infant. The fees for our program are reasonable and the wait can be short.

(856) 665-5655



Adoptions From The Heart®
Licensed NJ adoption agency www.adoptionsfromtheheart.org

20th Annual QuickChek

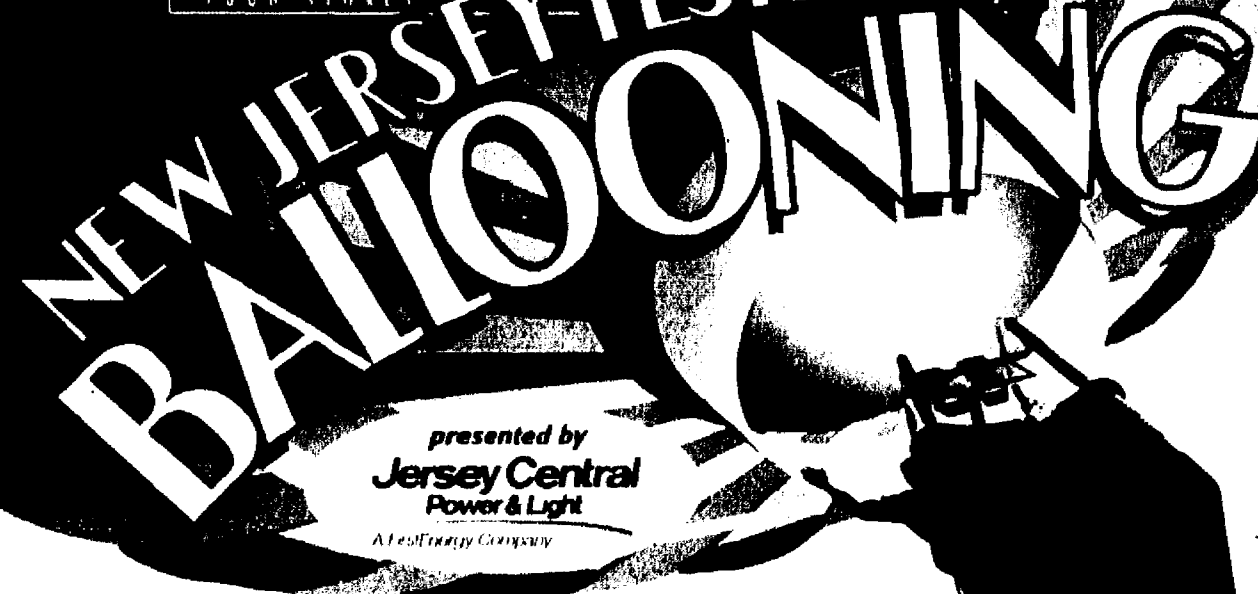

July 26, 27 & 28 Rain or Shine.
Solberg Airport, Readington, NJ
Friday 1 - 10pm / Saturday 6am - 10pm / Sunday 6am - 8pm

All American Lineup!
Up to 125 Hot Air Balloons

6:30 AM & 6:30 PM weather permitting

- The Quick Chek Entertainment Tent
- The JCP&L Family Fun Zone Featuring Scooby-Doo's Movie Madness brought to you by Magic 98.3 FM
- New Jersey Monthly Balloon Explorium
- NJEA Barnstorming Airshow
- The PNC Bank American Flag Balloon

Friday Anniversary Party! Balloons, Tunes & Booms

The Dave Mason Band 8 PM brought to you by Q104.3 on the Michelob Light Main Stage

Marriott Hotels Fireworks Extravaganza

Sensational Summer Saturday!

The Nerds 3 PM brought to you by WDHA 105.5 FM

Green Mountain Energy Company presents Hall & Oates 8 PM brought to you by NJ 101.5 FM on the Michelob Light Main Stage

Beautiful Balloon Glow

Stars & Stripes Sunday!

Dog Voices 1 PM

PNC Bank presents The Beach Boys 3 PM brought to you by WCBS-FM 101.1 on the Michelob Light Main Stage

The Smirnoff Ice Hare & Hound Balloon Ascension

Discount Tickets in advance available in all Quick Chek stores through July 25. Ticket prices at Quick Chek are the same as the gate July 26-28.

Adults \$15 (\$20 at the gate) • Children \$6 (\$10 at the gate) (ages 4-12) • 3 and under FREE!

The Aetna Express Shuttle: On Saturday & Sunday (12 noon - close), ride the FREE Shuttle from Raritan Valley Community College. On-site parking is \$5

Fly the website for an up to date Daily Schedule of Events and Directions

We would like to thank our Marketing Partners

njea

PNC BANK

Aetna

Marriott

Michelob Light

balloonfestival.com • 800.HOT.AIR 9

Community Life

In the running



Runners try not to spill a drop of water as they race for the finish line in the Jack & Jill Bucket Race in Westfield Saturday.



RUTHANNE WAGNER/THE RECORD PRESS
Nicole Cordeiro, 10, of Newark, is the first girl to finish in the Square Mile event at the Jack & Jill Road Race at Kehler Stadium last Saturday.

Briefs

Harvest Festival artisans sought

Artisans and crafts people are being sought to demonstrate colonial or Native American crafts and work skills and to sell their wares at Union County's 21st annual Harvest Festival scheduled for Sunday, Sept. 29.

The Harvest Festival draws approximately 5,000 visitors each year.

Examples of the craft and work skills being sought are: blacksmithing, kick-wheel pottery, broom-making, quilting, shoemaking or hat-making.

For more information, call the Department of Parks and Recreation, (908) 527-4900.

Temple Sholom to discuss move

After 89 years in Plainfield, the congregation of Temple Sholom, a Reform Jewish synagogue, has voted to relocate to the Scotch Plains-Fanwood area. The first phase of the transition is moving Temple Sholom's Religious School to Scotch Plains for the upcoming 2002-2003 school year.

To provide local residents with information about the Religious School and the congregation as a whole, Temple Sholom is holding an open house on Thursday, June 27, from 7 to 8:30 p.m. at the JCC of Central New Jersey, 1391 Martine Ave., Scotch Plains.

Temple representatives will be available throughout the open house to talk one on one, and a formal presentation will be made by Rabbi Joel Abraham and Religious School Director Michelle Shapiro Abraham at 8 p.m.

Refreshments will be served; babysitting is available. For more information, please call the Temple Sholom office at (908) 756-6447, or e-mail them at temple@sholomnj.org

State approves early retirement plan

ELIZABETH — The State Department of Community Affairs has approved Union County's early retirement incentive program that is being offered to 142 of its workers that qualify under state guidelines.

The plan is designed to streamline the county's workforce and realize savings — a total of \$6.42 million over the first five years, July 1, 2002-2007.

There are 142 employees who have indicated they will take early retirement as of July 1. Twenty-nine of these positions will be permanently eliminated and the remaining 113 will be filled with lower-salaried employees.

Alumni Association elects its officers

SCOTCH PLAINS — The Scotch Plains-Fanwood High School Alumni Association has elected its officers for 2002-04.

They are Laura Swidersky, president; James Checchio, vice president; Kristi Hawkins, recording secretary; Bernice Montagna, corresponding secretary; Kathy Van Horn, treasurer; Robert Carboy, Elena Harper and Josephine Perrucci, trustees.

All will be sworn in when the Alumni Association resumes meetings in September.

In addition, Harper has received a gift for her service as Alumni Association president the past two years.

Coaches offer free workshop

SCOTCH PLAINS — The Coaching Collaborative is a group of career and life coaches who help improve personal and professional lives.

Four of these coaches provide "Career Transitions: Challenges, Choices, Change" in a free workshop 7 p.m. Tuesday at the Fanwood-Scotch Plains YMCA, 1340 Martine Ave.

Presenters are Beth Williams and Margaret Maat, both from ForwardFocus Coaching; Donna Gerhauser, from CoachDonna.com; and Mary Ann Ulrich, from the Executive Coach Partnership. Gerhauser also is associated with the New Jersey Professional Coaches Association.

For registration, phone (908) 889-8880. For full information, visit www.njcoaches.org or phone (908) 654-7595.

Scooby-Doo theme of graduation party

WESTFIELD — "Scooby-Doo" stormed the box office last weekend to a near-record opening for a June movie.

This week he follows up with a visit to the Project Graduation party of Westfield High School. The all-night event has a "Scooby-Doo" theme and begins 10 p.m. Monday at The Club at Ricochet, located in South Plainfield.

More than 90 percent of the 335 seniors in the WHS Class of 2002 are expected to register for the event, according to a Project Graduation press release. The program is sponsored by the WHS Parent-Teacher Council, Westfield Recreation Department and Westfield Optimist Club.

In addition, a notebook computer with Internet access will be awarded to one lucky senior at the party.

FACTORY-TO-YOUR-BACKYARD PRICES!

Buy From The People Who Make the Pools, Not Middlemen or So Called Dealers!

MASSIVE LEDGE AND VERTICAL

12'x12'	Reg. 599	Now 499
15'x15'	Reg. 649	Now 549
18'x18'	Reg. 799	Now 699
21'x21'	Reg. 899	Now 799
24'x24'	Reg. 1299	Now 1199
27'x27'	Reg. 1599	Now 1499

MASSIVE 6" LEDGE 6" VERTICAL

12'x12'	Reg. 749	Now 693
15'x15'	Reg. 899	Now 833
18'x18'	Reg. 999	Now 933
21'x21'	Reg. 1099	Now 1033

EXTRUDED ALUMINUM FAN DECK & FENCE PACKAGE

MASSIVE 6" LEDGE 6" VERTICAL

48" Wall Height

20 Year Warranty

Complete with In-Out Ladders!

MASSIVE 6" LEDGE 6" VERTICAL

Stainless Steel Panel

20 Year Warranty

12'x12'	Reg. 1199	Now 1099
15'x15'	Reg. 1299	Now 1199
18'x18'	Reg. 1499	Now 1399
21'x21'	Reg. 1599	Now 1499
24'x24'	Reg. 2099	Now 1999
27'x27'	Reg. 2399	Now 2299

Introducing Our Newest Pool for 2002

MASSIVE 7" LEDGE 6" VERTICAL

Gauge All-Weather Virgin Vinyl Overlaid Liner

12'x12'	Reg. 1299	Now 1203.1
15'x15'	Reg. 1499	Now 1393.1
18'x18'	Reg. 1599	Now 1493.1
21'x21'	Reg. 1699	Now 1593.1
24'x24'	Reg. 1899	Now 1793.1

SAVE with Our Complete Pool Package

Pool Package Includes: Choice of Filter, Aluminum Frame, 24'x24' Vacuum Hose, 1 1/2" Pool Vacuum, Pool Pump, Pool Skimmer, Pool Cleaner, Pool Ladder, Pool Table, Pool Accessories.

15'x15' 1599 Reg. 24'x24' 2299

Slow Dissolve Chlorine

ONLY 1.66 per lb.

Reg. Price 59.99 SALE 39.99

Reg. Price 69.99 SALE 53.12

Reg. Price 79.99 SALE 66.40

Reg. Price 89.99 SALE 79.48

Special Opportunity Buy-Limited Time!

Above Ground Pool Liners

24'x48' 129.99 79.99

24'x48' 139.99 99.99

27'x48' 189.99 109.99

Hi-Rate Sand Filter

REG. 199.99

179.99

Delux Sand Filter

REG. 349.99

279.99

Hi-Rate Cellular Media

REG. 449.99

319.99

Replacement Inground Filter System

REG. 499.99

499.99

Hayward Perflex Tank EC40

REG. 299.99

199.99

Above Ground Pumping Motor

REG. 99.99

99.99

Patio Pre-Summer Blowout

on Select Sets While They Last... plus a

Furniture MATCHING UMBRELLA

FREE with purchase of a Evolution, Vista, Capri, or Nassau Patio Set.

EVOLUTION

Now 499.99

VISTA

Now 599.99

CAPRI

Now 699.99

REPLACEMENT CUSHIONS

Now 25.00

8 Chairs

Now 999.99

4 Chairs

Now 499.99

GREEN BROOK-231 Rt. 22 East • (732) 926-1222

Newark-223 Bloomfield Ave. • (973) 484-3900

Rockaway-295 Rt. 46 West • (973) 586-3838

Hazlet-370 Route 36 East • (732) 787-6897

Brick-1685 Route 88 West • (732) 840-7777

Cinnaminson-1418 Route 130 North • (856) 303-0700

MON.-SAT. 10AM-8PM • NEWARK ONLY-SAT TIL 5PM • SUN. 10AM-5PM

Branch Brook Co.

WE MUST BE DOING SOMETHING RIGHT!

14 POOLS ON DISPLAY

Gary G. Riccardo

WESTFIELD — Gary Guerriero Riccardo, 92, died June 14, 2002 at her home. She was a career woman and attended the Drake Business College in Elizabeth.

Mrs. Riccardo was born in Summerte, Avellino province, Italy, and came to the United States in 1913. She lived in Garwood before moving to Westfield in 1967.

She began work at age 15 in the real estate and insurance office of George H. Riley Sr. in Westfield. Mrs. Riccardo was a bookkeeper and clerk with Tuttle Brothers Co. in Westfield from 1928-35 and Deremer Builders Supply Co. in Garwood from 1952-56. From 1935-41, she was the secretary to the president of J.S. Irving Co. in Westfield.

She joined McDowell Oil Heat Inc. of Westfield in 1956; Mrs. Riccardo was its bookkeeper and headed the service department until retiring in 1972. After her retirement she became a volunteer at Children's Specialized Hospital

in Mountainside and for five years a volunteer secretary at the Westlake School on the hospital grounds.

Mrs. Riccardo was a member of the Altar Rosary Society at St. Anne's Roman Catholic Church in Garwood.

Her husband of 30 years, Anthony, died in 1966. A daughter, Linda Riccardo Scott, died in January.

Surviving are a daughter, Ann Holzberger of Bernardsville; a brother, Carmine J. Guerriero of Garwood; two sisters, Virginia E. Guerriero and Linda C. Giuditta, both of Westfield; and five grandchildren.

Mass was offered Tuesday at St. Anne's Church. Burial was in St. Gertrude Cemetery, Colonia.

Arrangements were by Dooley Funeral Home in Cranford. Memorial donations may be sent to Atlantic Hospice, 33 Bleeker St., Millburn, NJ 07041; Children's Specialized Hospital, 150 New Providence Road, Mountainside, NJ 07092; or St. Anne's Church.

Stanley Sikucinski

FANWOOD — Stanley C. Sikucinski, 86, died June 12, 2002 at Doctors Hospital in Sarasota, Fla. He was an Army captain in World War II and a comptroller with American Cyanamid Co. prior to his retirement.

He was born in Trenton and lived in Fanwood before moving to Sarasota in 1989.

Mr. Sikucinski graduated from Rider College when it was in Trenton. He was a member of the National Association of Cost Accountants, Catholic War Veterans Post 417 in New Jersey and Knights of Columbus Council 3358 in Sarasota.

Surviving are his wife of 58 years, Frances; two daughters, Kathryn Lind of Livingston and Mary Allegretto of Williamsburg, Va.; a son, John of Rockaway; a sister, Louise Turner of Trenton; and seven grandchildren.

Mass was offered Monday at Incarnation Roman Catholic Church, Sarasota, of which Mr. Sikucinski was a parishioner.

Arrangements were by Packer Funeral Home in Sarasota. Memorial donations may be sent to Mohon Healthcare Center, St. Mary of the Springs, 2320 Airport Drive, Columbus, OH 43219-2059.

Nicholas Vallin

WESTFIELD — Nicholas J. Vallin, 89, died June 15, 2002 at Muhlenberg Regional Medical Center in Plainfield. He was a retired bank officer and the secretary of the Mountainside Rotary Club.

He was born in Westfield and lived in the town before moving to North Plainfield in 1940.

Mr. Vallin joined the Central Jersey Bank & Trust Co. in 1932; he became a vice president and branch manager of its Westfield and Mountainside offices until retiring in 1977. He graduated from Westfield High School in 1932 and the American Institute of Banking in 1934.

His wife, Frances Nargi Vallin,

died in 1995.

Surviving are a daughter, Carol; a son, Richard; and two sisters, Margaret Matteo and Nancy Zakula.

Mass was offered Tuesday at St. Joseph's Roman Catholic Church in North Plainfield.

Arrangements were by Higgins Home for Funerals in North Plainfield.

Donations may be sent to North Plainfield Rescue Squad, 263 Somerset St., North Plainfield, NJ 07060 or the Mercy 6 Mobile Intensive Care Unit at Muhlenberg Regional Medical Center, Park Avenue and Randolph Road, Plainfield, NJ 07061.

Obituaries

Walter A. Rank

SCOTCH PLAINS — Walter A. Rank, 78, died June 15, 2002 at his home. An Army corporal in Europe during World War II, he later became a supervisor and engineer with the former Western Electric.

He lived in his native New York City before moving to Scotch Plains in 1964.

Mr. Rank worked for Western Electric for 38 years and retired in 1982 from its Newark plant. He was a member of the Telephone Pioneers of America, the New Jersey Steuben Parade Committee and the Deutscher

Club of Clark.

Surviving are his wife, Emmi; a son, Thomas W. of Jackson; a daughter, Denise T. Hirshfield of Bethany, Conn.; a brother, Alfred of Harwich, Mass.; and four grandchildren.

Services were held Wednesday at Memorial Funeral Home in Fanwood. Burial was private.

Memorial donations may be sent to Haven Hospice, c/o JFK Medical Center Foundation, 80 James St., Edison, NJ 08818; Cause Center, 739 Bergen Ave., Jersey City, NJ 07306; or your favorite charity.

John H.D. Williams Jr.

FANWOOD — John H.D. Williams Jr., 71, died June 11, 2002 at Rutland Regional Medical Center in Rutland, Vt. He owned an office-cleaning company from 1973-81 and also was a salesman with Winthrop Pharmaceuticals for more than 10 years.

Mr. Williams was born in Plainfield and lived in Fanwood before moving to Spotswood in 1958. He had lived since 1981 in Mendon, Vt.

He and his wife, Margaret Dietrich Williams, owned Marge & John's Country Breakfast inn

in Mendon since 1981. Mr. Williams served in the Navy during the Korean War and attended Rutgers University.

His parents, John Williams Sr. and Mildred Hafner Williams, are deceased.

Also surviving are two sons, John H.D. III of Hightstown and Scott C. of South Brunswick; a daughter, Kim Mosko of South River; a brother, Keith of Ardmore, Okla.; five grandchildren and three nephews.

Private arrangements were by Clifford Funeral Home in Rutland.

Angelina Sellino

WESTFIELD — Angelina Sellino, 91, died June 14, 2002 at the Haven Hospice of JFK Medical Center in Edison. She was a gardener and a lifelong Westfield resident.

Her husband, John, died in 1987.

Mrs. Sellino is survived by two sons, John Jr. of Scotch Plains and Samuel of Toms River; three daughters, Elizabeth Vigilanti of Lavallette, Rose Corbisiero of

Edison and Joanne Roznowski of Westfield; two brothers, Charles Danyous of North Plainfield and Nick Danyous of Hastings, Fla.; a sister, Mary Veltre of Linden; 12 grandchildren, 15 great-grandchildren and a great-great-grandchild.

Mass was offered Wednesday at Holy Trinity Roman Catholic Church, of which Mrs. Sellino was a parishioner. Burial was in Fairview Cemetery with arrangements by Dooley Colonial Home.

Martin Danco

WESTFIELD — Martin Danco, 86, died June 6, 2002 at Randolph Hospital in Asheboro, N.C. He worked for the former Hyatt Bearing Division of General Motors Corp. in Clark for 36 years prior to his retirement.

Mr. Danco was born in New Jersey and served in the Army during World War II. He lived in Westfield, Forked River and Vero Beach, Fla., before moving to Asheboro six months ago.

Surviving are his wife, Mary; a daughter, Patricia Clyne Lindberg of Toms River; a son,

Marty G. of Asheboro; a sister, Terry Brokaw of Garwood; two grandchildren and a great-grandchild.

A memorial service was held Saturday at Anderson & Campbell Funeral Home in Toms River.

Donations may be sent to Office of College Advancement, Memorial Contributions, Georgian Court College, 900 Lakewood Ave., Lakewood, NJ 08701 or Hospice of Randolph County, P.O. Box 9, Asheboro, NC 27204.

Anthony Duffy

SCOTCH PLAINS — Anthony Duffy, 64, died June 12, 2002 at Brick Hospital. He served in the Marine Corps and was a manager at Plainfield Country Club in Edison.

Mr. Duffy was born in Bayonne and lived in Scotch Plains before moving to Brick four months ago.

A brother, Michael, and a sis-

ter, Grace, are deceased.

Surviving are a son, Roger and wife Cynthia of Pennsylvania; three sisters, Mary Arms, with whom Mr. Duffy lived, Cathy Scheller and Nancy Venezia; two brothers, Larry and Cornelius; and four grandchildren.

Services were held Saturday at Pable-Evertz Funeral Home in Point Pleasant.

Norman Nelson Turner

SCOTCH PLAINS — Norman Nelson Turner, 90, died June 13, 2002 at Jersey Shore Medical Center in Neptune. He retired in 1978 as the president of Carbon Solvents Laboratories, a Kenilworth company founded by his family.

He was born in Ridgely, Md., and lived in Scotch Plains before moving to Sea Girt in 1976.

Mr. Turner served in the Army on Okinawa during World War II and was a military policeman at the United States Military Academy in West Point, N.Y. He

was a member of Atlas Pythagoras Lodge 10, Free & Accepted Masons.

Surviving are his wife, Lois B.; a daughter, Patricia Munz; a stepson, Theodore Cunningham; three grandchildren and 11 great-grandchildren.

Services were held yesterday at Neary-Quinn Funeral Home in Manasquan. Burial will be today in Fairview Cemetery, Westfield.

Memorial donations may be sent to Shriners Hospital for Children, 3551 N. Broad St., Philadelphia, PA 19140.

Grace S. West

WESTFIELD — Grace S. West, 82, died June 15, 2002 at Rahway Hospital. She retired in 1986 after 50 years as an optometrist.

She was born in Chicago, and lived in Edison before moving to Westfield in 1999.

Mrs. West graduated from the Illinois School of Optometry and began her career with her father's Chicago optometry practice. She was a member of the Westfield Women's Club and the Westfield chapter of P.E.O.

Her husband, Dan E., died in 1997.

Surviving are a daughter, Pamela G. Shewitz, and a granddaughter, Shannon D. Reilly, both of Westfield.

A memorial service was held yesterday at First United Methodist Church of Westfield, of which Mrs. West was a member.

Arrangements were by Gray Funeral Home. Memorial donations may be sent to the Westfield Rescue Squad or Westfield PBA.

Theresa 'Bunnie' Acton

SCOTCH PLAINS — Theresa "Bunnie" Acton, 84, died June 15, 2002 at St. Peter's University Hospital in New Brunswick. She was a past-president of the Ladies Auxiliary to Martin Wallberg Post 3, American Legion, in Westfield.

A native of Jersey City, she lived in Scotch Plains from 1950 until she moved to Monroe in 1998.

Mrs. Acton retired in 1984 after 15 years as a clerk at the Stop & Shop supermarket in Garwood. She was an active Girl Scout leader in Scotch Plains as well as

a member of the Westfield Senior Citizens Club and AARP chapter in Westfield.

She was a former parishioner of Immaculate Heart of Mary Roman Catholic Church.

Her husband, Erwin K., died in 1985.

Surviving are a daughter, Barbara Anne Jones of Salem; a son, Erwin of Watchung; a sister, Adele Waeldner of Waverly, Pa.; and two grandchildren.

Private arrangements were by Lester Memorial Home in Jamesburg.

Naomi Pringle

WESTFIELD — Naomi Wade Pannill Pringle, 77, died June 11, 2002 at her home. She worked for Cosmair Corp. in Clark prior to her retirement.

Mrs. Pringle, who lived in Westfield for more than 50 years, attended Florida A&M University. She was a member of the Order of the Eastern Star and the Bethel Baptist Church.

Surviving are her husband, Edward; two sons, Eric and

Arthur; two daughters, Theresa and Charleen; two brothers, Edward and Warren; two sisters, Sybil and Florence; 13 grandchildren and eight great-grandchildren.

Services were held Saturday at Bethel Baptist Church with the Rev. Kevin Clark, pastor, officiating. Burial was in Fairview Cemetery with arrangements by Plinton-Curry Funeral Home.

Melford F. Tietze

FANWOOD — Melford F. Tietze died June 17, 2002 at St. Francis Hospital in Wilmington, Del. He was an attorney in the chemical industry and the former municipal Democratic Party chairman in Fanwood.

He was born in Queens and lived in Fanwood before moving to Wilmington in 1973.

Mr. Tietze began his career with Aircro (now BOC Gases) in Murray Hill. He later joined ICI Americas in Wilmington and was its environmental and regulatory counsel until his retirement in 1993.

A member of the District of Columbia bar, Mr. Tietze held a law degree from the Seton Hall Law School and a degree in mechanical engineering from Stevens Institute of Technology.

He served on the board of the Fraim Center Boys Club and was a member of St. Thomas Council 12371, Knights of Columbus, both in Wilmington.

Surviving are his wife, Evelyn M.; three sons, Frederick A. and wife Liz of Short Hills, Robert B. and A. George, both of Wilmington; three daughters, Susan M. Nanni and husband Anthony of Clinton, Karen L. of Barnardville, N.C., and Jerry Dhar of Newark, Del.; and seven grandchildren.

Mass will be offered today in Wilmington. Arrangements are by Doherty Funeral Home in Wilmington.

Memorial donations may be sent to Knights of Columbus Council 12371, the Delaware Art Museum or the City Theater Company.

Teens' artwork tours in exhibit

The Record-Press area is represented in the Union County Teen Arts Touring Exhibit, now playing at the Springfield Public Library through Thursday.

Among the artists in the Touring Exhibit:

Scotch Plains — Brian Halpin from Park Middle School and Lynette Olmeda from the Hillcrest Academy.

Westfield — Shanay Twine from Beadleston High School and Ronald Wichowski from Centennial High School.

After its run in Springfield the Touring Exhibit plays other locations in the county through January. For more information, phone (908) 558-2550.

Funding is provided through participating schools; the Union County Division of Parks and Recreation; the Union County prosecutor's office; the New Jersey State Council on the Arts/Department of State; the Westfield Symphony Orchestra; and other corporate and government sponsors.

Beauty

Hillside Cemetery's gentle slopes are dotted with stately trees and evergreens. Flowering trees and bushes accent the grounds. All lots, graves, cremorial graves and bronze cremorial niches are in fully developed areas and include perpetual care. Located on Woodland Avenue in Scotch Plains, a non-profit, non-sectarian organization.

908.756.1729

Hillside Cemetery

Established 1886

www.hillsidecemetery.com

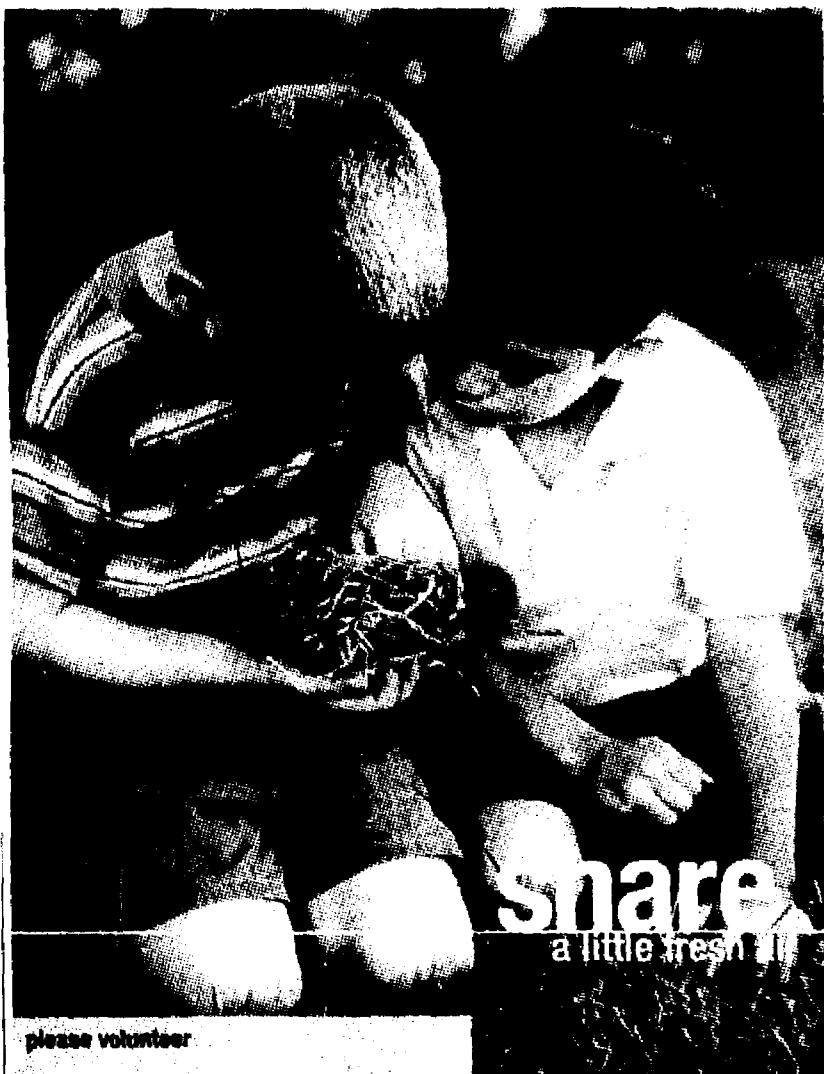

please volunteer

Name _____

Address _____

City _____ State _____ Zip _____

Please send information on hosting

(I Enclosed is a tax-deductible contribution)

The Fresh Air Fund 630 Third Avenue, 14th Floor, New York, NY 10017

The Fresh Air Fund

1-800-367-6003 | www.freshairfund.org

Be a host family for The Fresh Air Fund.

Without your help, some inner-city children will never get to experience the freedom of playing outdoors or life outside the city streets. It only takes two weeks to give a child an unforgettable summer.

The Fresh Air Fund Celebrating 125 years.

For more information on hosting contact:

Linda Bond

973-361-0792

PLACES OF Worship

Evangel Baptist Church

242 Shumpike Rd. Springfield
973-379-4351

9:30 am - Sunday School
10:30 am - Sunday Worship
5:30 pm - Sunday AWANA
6:00 pm - Sunday Eve. Service
7:15 pm - Wed. Prayer Meeting
www.evangelbaptist.org

HOLY CROSS LUTHERAN CHURCH

639 Mountain Ave., Springfield
973-379-4525

Sunday School & Worship
Services 10am at
Jonathon Dayton
High School
Adult & Music Ministries
Youth & Children's Programs
Christian Nursery School &
Kindergarten
www.holycrossnj.org

UNITARIAN CHURCH IN SUMMIT, N.J.

Back home at
4 Waldron Avenue
908-273-3245

www.ucsmit.nj.usa.org
"The Same Church Family
in New Buildings"

Rev. Vanessa Southern, Min.
Rev. Carol Haag, Min. Rel. Ed.
Sunday Services & Rel. Education
Classes 9:30 and 11:00

Covenant Presbyterian Church

291 Parsonage Hill Road
Short Hills

973-467-8454

9:30 am - Sunday School
11:00 am - Sunday Worship
7:30 pm - Wed. Bible Study & Prayer
"Faith comes by hearing, and hearing
by the word of God"

Trinity Pentecostal Holiness Fellowship

Cranford
(908) 276-6244

Rev. Frank Sforza, Pastor
11:00am Sunday School
6:30pm Sunday Evening Worship
7:30 Wens. Worship/Bible Study
7:30pm Sat. Pentecostal Prayer
Age-Integrated
A "Whole Family" Approach to ministry.
"God sets the solitary in families!"

**To Advertise
In Our Places
Of Worship
Call Christine
1-800-981-5640**

BEST BETS

Dick Hyman in Bridgewater

The Depression was a fertile period for songwriters and musicians. It encompassed the beginning of the Swing Years, the peak of Harlem stride piano and the main time for novelty piano music. Jazz in Bridgewater takes "Music of the 1930s" as the theme for its latest program 8 p.m. Saturday, July 13 at the Somerset County Vocational and Technical School.

Featured pianist Dick Hyman often comes up north from Florida to play in Manhattan jazz clubs. He is heard most widely on the soundtrack to "Hollywood Ending" and other Woody Allen movies.

Admission is \$15 in advance or \$20 at the door. For reservations, phone John Graf at (908) 526-8900, Ext. 7219.

The school is on Vogt Drive adjacent to the Somerset County Library and east of North Bridge Street.

Exhibit promotes cancer awareness

"Lila's Breast" celebrates the wholeness of women who have lost a breast to breast cancer.

This exhibit of life-size sculpture is at the Myhelan Cultural Arts Center, Long Valley, and opens with a reception 7-9 p.m. Saturday, June 22.

This project came about when an artist and the daughter of a breast cancer survivor met. Bill Giacalone is known for erotic paintings and in recent years has experimented with life-size sculpture from plaster casts. When he invited Ann Hutton to work with him, she was enrolled in a leadership course that required her to produce a project. Breast cancer was a natural subject for her since her own mother had a mastectomy and lived eight years before dying.

Every woman who modeled for "Lila's Breast" chose what to attach to the sculpture to replace the breast. The project is representative of women of all sizes and ethnic origins. All the volunteers are 18 and older; the oldest is 75.

"This has been a cathartic experience for many women," Hutton said. "Disrobing and allowing their bodies to be layered with plaster strips (is) not something most women could even imagine doing."

"Lila's Breast" may be seen through Thursday, July 4. Gallery hours are 10 a.m.-5 p.m. Tuesday through Friday plus 10 a.m.-2 p.m. Saturday. For more information, visit www.myhelan.org or phone (908) 876-5959.

The Myhelan Cultural Arts Center is on Schooley's Mountain Road between Hackettstown and Chester.

Mini-Art Camp at Arts Center

What do you do to provide creative experiences for schoolchildren over the summer?

The Watchung Arts Center is holding a Mini-Art Camp for children ages 6-12. Three distinct cycles are scheduled: July 9-18, July 23-Aug. 1 and Aug. 6-15. Parents can enroll their boys and girls in any or all of the camp cycles.

Drawing, painting, sculpture, multimedia art and masks are covered in the camp workshops. All events are held indoors and outdoors depending on the weather.

Surprise guests are also included in the Mini-Art Camp, which is under the direction of art instructor Monica Otero.

Fee per cycle is \$160 for Arts Center members and \$180 for non-members. All necessary art supplies and a lunch break are included. For more information, phone (908) 753-0190.

Free summer concerts at Echo Lake

MOUNTAINSIDE — For the 2002 Summer Arts Festival concert series, the Union County Board of Freeholders announced a line-up of star entertainers and popular local performers.

Beginning July 3, and continuing on Wednesdays through Aug. 28, the public is invited to the natural amphitheater area of Echo Lake Park for topnotch, free entertainment," said Freeholder Chairman Lewis Mingo, Jr. "Performances begin at 7:30 p.m., but many concert patrons take advantage of the warm summer weather in

a beautiful park setting by arriving early for a picnic."

A full service snack bar is available at the site for people who prefer to purchase dinner or a snack. Concert goers should bring a blanket or lawn chair to sit on.

"This summer's line-up is the best series of performances we have assembled yet," said Freeholder Nicholas Scutari. "There are several familiar acts, and a few new ones that will knock your socks off."

This summer's free concert series includes: July 3, the New Jersey Symphony

Orchestra, Salute to America, sponsored by Fleet Bank and Pfizer Inc.; July 10, Salsa with the David Cedeno Orchestra plus Tango and Tango; July 17, Reggae with Verdict sponsored by First Union Bank; July 24, popular hits with New Power Soul; July 31, an evening of Motown with the Sensational Soul Cruisers sponsored by the Union County Education Association; Aug. 7, the Mahoney Brothers and Johannino and the Godsons of Soul; Aug. 14, the Brass Tacks Big Band Orchestra sponsored by Schering-Plough; Aug. 21, the Party Dolls

sponsored by Phillips 66; and Aug. 28, Acadian song and dance with Barachois.

Echo Lake Park is located off Route 22, eastbound between Springfield Avenue, Mountainside, and Mountain Avenue, Westfield. In case of rain call (908) 352-8410 for information after 3 p.m. the day of the concert.

The Union County Summer Arts Festival is presented free of charge by the Union County Board of Freeholders and other sponsors. For more information call (908) 527-4900.



The Madison String Quartet will perform a classical music concert for the Apollo Muses.

Muses' season continues with quartet

Apollo Muses continues its 19th season with a recital from the Madison String Quartet 3 p.m. Sunday, June 30 at the Corner House, Bedminster.

This recently formed ensemble is Michael Avagliano and Evelyn Estava, violin; Gerall Hieser, cello; and Elizabeth

Schulze, viola. Their program will feature music from Beethoven, Arriaga, Piazzolla and Del Aguila.

Avagliano is a former concertmaster of the Tanglewood Young Artists Orchestra and has played with the Indianapolis Chamber

Orchestra. Estava, a native of Venezuela, currently plays with the Westfield Symphony Orchestra and the Hudson Valley Philharmonic.

Hieser plays in the Westfield Symphony Orchestra, Colonial Symphony and Drew Chamber

Players.

Schulze is the principal violist in the Plainfield Symphony. She, like Hieser, is on the faculty of the summer music program at Drew University and an "affiliate artist" instructor.

Admission of \$35 includes refreshments in the garden. Seating is very limited. Payment in advance is required; phone (908) 234-0254.

Free Cranford concerts will begin July 9

CRANFORD — Cranford Summer Concerts will begin July 9 with Latin jazz with band leader Vincent Calabrese.

The concerts are held at the Alden Street parking lot 11 next to St. Michael's Church, from 7:15-9:15 p.m., rain or shine.

On July 16 enjoy Big Band sounds with Harvey James; July 23, hear a variety with Joe Brisick; on July 30, enjoy Big Band with Curt Covert.

Audience members should bring a lawn chair. In the event of rain, concerts will be held at the Cranford Fire House.

The concerts are sponsored by the Cranford Recreation and Parks Department (908) 709-7283. The program is made possible by a grant from the Recording Industries Music Performance Trust Fund

arranged by Local 151 of the American Federation of Musicians.

For more information, call the Cranford Recreation and Parks Department at (908) 709-7283.

GREAT PICNICS

Starting at **\$10.95**

CULINARY CONCEPTS CATERERS

Phone: 908-241-3030

Dragon Tales LIVE!

A VEE Entertainment Corporation Production



June 27-30



Please visit us at dragontaleslive.com

Tickets start at \$15!

Boys 1-12 save \$1.50, Groups of 20+ save \$1.00 per person. www.ticketmaster.com 201-507-8900 or 212-307-7171

NEW JERSEY BOTANICAL GARDENS PLANT SHOP

1198 DUKE'S PARKWAY W. HILLSBOROUGH, N.J. 08844

HOURS: WED. THRU SUN. 10-5 DURING MAY EVERY DAY 10-5

NOW IS THE TIME TO CASH IN YOUR CLUB CARDS

JUNE 27 THRU JULY 4: FREE PLANTS AND DISCOUNTS. DON'T FORGET BE HERE

2003 PLANT LIST BEGIN IN OCTOBER ON NJBOTANICALGARDEN.COM

Rusty's

336 NORTH AVE.
GARWOOD, N.J.



NOW OPEN FOR LUNCH

-Lunch Specials Available-

LUNCH 11:30 am - 2:00 pm
DINNER 3:30 - 10:30 pm

•Dine-in •Take-out •Delivery

908-789-1744

STAR OF INDIA

Exotic Indian Cuisine

FREE DELIVERY... (Limited Area)

★★★ **Star Ledger** by Laurie Sommeth
"One of the state's most welcoming and rewarding restaurants"

VEGETARIAN & NON-VEGETARIAN

BRING YOUR OWN WINE OR BEER

15% OFF Take-Out

CATERING Available Anytime!

"All Food Is Natural & Freshly Prepared"

496 BOULEVARD • KENILWORTH (90)

Theater

NOW PLAYING

CIRCLE PLAYERS
416 Victoria Ave.,
Piscataway

(732) 968-7555
• "Jake's Women," Neil Simon
"dramedy," 8 p.m. June 21, 22,
28, 29. Admission \$12; dis-
counts available.

FORUM THEATRE

314 Main St., Metuchen
(732) 548-0582;
www.akidsforum.com

• "The Wizard of Oz," local
production of movie musical,
this one with an all-child cast.
To June 29. Admission \$12;
group rates available. Call for
showtimes.

HUNTERDON HILLS

PLAYHOUSE

Route 173, Hampton
(800) 447-7313;
www.hhplayhouse.com

• "See How They Run," come-
dy by Philip King in a dinner
theater setting. 11:30 a.m.
Monday-Friday, 11:30 a.m. and
6:30 p.m. Saturday, 2 p.m.
Sunday, to June 22. Admission
\$49.50-\$38; group rates avail-
able.

PAPER MILL PLAY-
HOUSE

Brookside Dr., Millburn
(973) 376-4343;
www.papermill.org

• "My Fair Lady," local pro-
duction of Broadway/movie
musical. To July 21. Admission
\$59-\$29; discounts available.
Call for show schedule.

SOMERSET VALLEY

PLAYHOUSE

Route 514, Hillsborough
(908) 369-7469

• "Tom Sawyer," musical ver-
sion of Mark Twain novel. 1

and 4 p.m. June 22, 23.
Admission \$7.

VILLAGERS THEATRE

475 DeMott Lane, Somerset
(732) 873-2710;
www.villagerstheatre.com

• "Fiddler on the Roof," local
production of Broadway/movie
musical. 8 p.m. June 21, 22, 28,
29; 2 p.m. June 23, 30. Adults
\$16; students, seniors \$14.

Concerts

CONCERTS ON THE
LAWN

Borough Hall

Route 28, Somerville
(908) 541-1600

Shows 7 p.m. Friday (weath-
er permitting). Free admission.

• Somerset Valley Orchestra,
June 21.

• Raritan Valley Symphonic
Band, June 28.

MARY ANN FARLEY

8 p.m. Friday, June 21

Barron Arts Center
582 Rahway Ave.,
Woodbridge

(732) 634-0413

• Singer-songwriter plays an
outdoor show (inside if rain).
Free admission.

MADISON STRING

QUARTET

3 p.m. Sunday, June 30

Corner House, Bedminster
(908) 234-0254

• Performing works of
Beethoven and other com-
posers. Admission \$35; prepay-
ment required.

MEADOWS CHAMBER

MUSIC SOCIETY

7:30 p.m. Sunday, June 23

Van Winkle House
1289 Easton Ave., Somerset
(732) 828-1812, (732) 828-
7418

• Quartet performs works of
Beethoven, Mozart and other

composers. Admission \$8.

ANNE MURRAY

8 p.m. Tuesday, June 25

State Theatre, 15 Livingston
Ave., New Brunswick
(877) STATE 11;
www.state-theatre-nj.org

• Canadian singer whose
biggest U.S. hits ("Snowbird,"
"You Needed Me") were in the
70's. Admission \$50-\$20.

PERCUSSION

EXTRAVAGANZA

8 p.m. Wednesday, June 26

Bettenbender Plaza, Rutgers
University, New Brunswick
(732) 932-7511;
www.summerconcerts.
rutgers.edu

• Outdoors with the Rutgers
Percussion Ensemble. Rain
site: Nicholas Music Center,
Rutgers University. Free
admission.

RUTGERS FESTIVAL

ORCHESTRA

8 p.m. Saturday, June 29

Nicholas Music Center,
Rutgers University, New
Brunswick

(732) 932-7511;
www.summerconcerts.
rutgers.edu

• Two works from Mozart
("Sinfonia concertante," K.364,
and the Symphony No. 29 in A
major, K.201) and one work
from J.S. Bach (Violin Concerto
in A minor, BWV 1041). Adults
\$20; students \$10.

RUTGERS JAZZ

ENSEMBLE

8 p.m. Saturday, June 22

Bettenbender Plaza, Rutgers
University, New Brunswick
(732) 932-7511;
www.summerconcerts.
rutgers.edu

• Playing out of doors under
the direction of Ralph Bowen.
Rain site: Nicholas Music

Center, Rutgers University.
Free admission.

JOHNNY VARRO

8 p.m. Friday, June 28

Watchung Arts Center
Watchung Circle, Watchung
(908) 753-0190

• Jazz pianist plays in the
round. Admission \$12.

WOOSTER STREET

TROLLEY

7 p.m. Wednesday, June 26

Liberty Park, Peapack
(908) 234-2250

• Jazz group plays out of
doors. Rain site: Municipal
Building, Peapack. Free admis-
sion.

Museums

CORNELIUS

HOUSE

Middlesex

County

Museum

1225 River Rd., Piscataway

(732) 745-4177

Open to the public 1-4 p.m.
Tuesday, Wednesday, Thursday,
Friday and Sunday.

• "UnCommon Clay: New
Jersey's Architectural Terra
Cotta Industry, to May 30,
2003.

CRANE-PHILLIPS

HOUSE MUSEUM

124 N. Union Ave., Cranford
(908) 276-0082

Open 2-4 p.m. Sunday or by
appointment. Free admission.

• "Restoring a 19th Century
Kitchen," to June.

• "Cranford's Prehistoric
Past," to June.

• Exhibit marking "100 Years
of Cranford High School," to
June.

EAST JERSEY OLDE

TOWNE

Johnson Park
1050 River Rd., Piscataway

(732) 745-3030

Re-creation of village from
the Colonial-era port of Raritan
Landing. Open to the public
8:30 a.m.-4:15 p.m. Tuesday-
Friday, 1-4 p.m. Sunday. Guided
tours 11:30 a.m. and 1:30 p.m.
Tuesday-Friday, 1:30 p.m.
Sunday. Free admission. Group
tours by appointment.

HUNTERDON

MUSEUM OF ART

7 Lower Center St., Clinton
(908) 735-8415

Open 11 a.m.-5 p.m.
Tuesday-Sunday.

• "Post-Systemic Art," June
30-Sept. 15.

• Recent sculpture by
Meghan Wood, June 30-Sept.
15.

METLAR-BODINE

HOUSE MUSEUM

1281 River Rd., Piscataway

(732) 463-8363

Artifacts of Lenni-Lenape
Indians and other peoples from
the land now known as
Piscataway. Open noon-5 p.m.
Thursday-Saturday, 1-4 p.m.
Sunday. Adults \$2; children \$1.
Registration required for pro-
grams.

MILLER-CORY

HOUSE MUSEUM

614 Mountain Ave.,
Westfield

(908) 232-1776

Closed for the summer;
reopens in September.

NEW JERSEY MUSEUM

OF AGRICULTURE

Cook College

Route 1, New Brunswick

(732) 249-2077;
www.agriculturemuseum.org

Open 10 a.m.-5 p.m.
Tuesday-Saturday. Free admis-
sion for members. Non-member
admission: adults \$4, seniors
\$3, children 4-12 \$2, children
under 4 free. Registration

required for groups.

WALLACE HOUSE AND

OLD DUTCH PARSON-
AGE

71 Somerset St., Somerville
(908) 725-1015

George Washington's head-
quarters when he was sta-
tioned in Somerville in 1778.
Open 10 a.m.-noon and 1-5 p.m.
Wednesday-Saturday; 1-5 p.m.
Sunday. Free admission.

JANE VOORHEES

ZIMMERLI ART MUSE-
UM

Rutgers University, 71

Hamilton St., New
Brunswick

(732) 932-7237;
www.zimmerlimuseum.rut-
gers.edu

Open 10 a.m.-4:30 p.m.
Tuesday-Friday, noon-5 p.m.
Saturday, Sunday. Tours of the
collection 2 and 3 p.m. Sunday.
Free admission for members.

Non-member admission: adults
\$3; senior citizens, Rutgers stu-
dents and children under 12
free. Admission free for all first
Sunday of month.

• Works of Efim
Ladyzhensky, to July 31.

• "By All Means: Materials
and Mood in Picture Book
Illustrations," to July 31.

• Contemporary art from
India, to July 31.

Galleries

ATRIUM GALLERY

Chubb Group of

Insurance Companies

1-78 Exit 33, Warren

(908) 903-2000

Open to the public 9 a.m.-4
p.m. Monday-Friday or by
appointment.

• "Peter Arakawa: Lyric
Abstractions," to June 28.

PRINTMAKING COUN-
CIL

OF NEW JERSEY

440 River Rd., Branchburg

(908) 725-2110;
www.printnj.org

Open 11 a.m.-4 p.m.
Wednesday-Friday, 1-4 p.m.
Saturday.

• "Artist to Artist: Berlin to
New Jersey," to July 20.

WATCHUNG ARTS CEN-
TER

Watchung Circle, Watchung

(908) 753-0190;
www.watchungarts.org

Open 1-4 p.m. Tuesday,
Wednesday, Friday, Saturday;
3-7:30 p.m. Thursday.

• "Go Figure!" art by Maxine
King, to June 30.

Antique fire
engine show
on Saturday

MANVILLE — Manville's
Dukes Park will fill with vin-
tage fire engines on June 22 at
10 a.m. when the Antique Fire
Apparatus Association of
Central New Jersey and the
Manville Fire Department will
co-host the association's ninth
annual fire apparatus show
under the trees along the
Raritan River.

For many families the event
has become a favorite June
activity. Everyone loves to see
the lovingly preserved and pol-
ished old trucks on display, and
many will be spouting great
plumes of water as they
draught from the river. There is
always an opportunity for
wannabe junior firefighters to
try their hand with a fire hose
at the hands-on demonstrations
specially designed for young-
sters.

"Lots of Moms and Dads like
to aim the nozzle too," says
Richmond Shreve, one of the
organizers.

Hot dogs with all the trim-
mings, and soft drinks will be
available from the Manville
Firemen, making it an easy
Saturday picnic in the park.
The play equipment and open
expanses of grass make it ideal
for even small children.

Much of the apparatus to be
exhibited is of museum quality
and depicts the evolution of fire
fighting over the past 100
years. Some of it, like
Somerville's 1960 Muck served
in local communities. The own-
ers of these veteran fire trucks
compete for trophies awarded
on the basis of condition,
authenticity, and completeness
of equipment.

"If you want a helmet or a
real fire ax for your den, this is
the place to come," says Helen
Burns, spokesperson and secre-
tary for the event. There is an
extensive flea market featuring
used fire fighting gear and
accessories, souvenir T-shirts,
and various other fire-fighting
memorabilia.

Dukes Park is located on Dukes
Parkway just west of Main
Street in Manville. Follow the
"FIRE SHOW" signs and the
Maltese cross emblems.

Frank & Janice Romanelli,
owners of...

CORTINA Restaurant

will be retiring at the end of June.

We would like to take this opportunity to
THANK all our customers and friends for
their Loyal Patronage throughout our
20 years of service in Cranford.

A new restaurant will open very shortly
called Garlic Rose.

Gift certificates issued by CORTINA will
be honored until the 30th of June. We have
arranged with Garlic Rose to accept our
certificates until December 31, 2002.

Sincerely Yours,
Frank & Janice

28 North Avenue W., Cranford
908-276-5749

Sun-tastic 2002 SUMMER

Learn all summer at Enrichment Center

The Enrichment Center, a full service tutoring and enrichment center, located at 424 Central Ave. in Westfield, announces its 2002 summer programming. This complete modern facility is air conditioned, handicapped accessible and has ample free parking to offer its clients. The Enrichment Center has 85 teachers on staff and all are state certified and experienced. Programming is available for students entering kindergarten through grade 12. The maximum class size is eight students, allowing teachers the ability to meet the needs of each child.

There are numerous sessions offered by The Enrichment Center. Students may attend Session I from July 1-July 26 or Session II from July 31-Aug. 23. These sessions run Monday-Friday 9:30 a.m.-12:30 p.m. or 1:30-4:30 p.m. Before care is being offered for both session times. Student may instead choose to attend for eight weeks: Monday and Wednesday or Tuesday and Thursday 5:30-8:30 p.m. or Saturday from 9:30 a.m.-12:30 p.m. The Enrichment Center is hoping that these varied schedules will accommodate work schedules, vacation schedules, and other summer programming.

Elaine Sigal, owner and director of The Enrichment Center, said, "Two and a half months is a long time to be on a hiatus from education. The Enrichment Center can help reinforce and enrich learning in all subjects. Our state certified and experienced teachers use games and creative projects to make summer learning an enjoyable and productive experience."

Students are able to choose from a basic level program or one that is tailored to the advanced student.

All kindergarten through eighth grade classes are one-hour programs designed to meet the needs of each child. The fine arts will be used as a means for education; drama, public speaking, and art will all be included in the programming. Classes are offered in reading and writing, math, and science and history. All materials are included and are designed to help each improve and attain a higher level of learning.

Basic level students will reinforce math, reading, and writing skills using materials that are interesting and grade appropriate. An enthusiasm for learning will be instilled in the students through the use of creative and innovative teaching. A hands-on approach will be used; teachers will use an interactive method of teaching which gives each student the opportunity to shine.

Gifted students will that their knowledge of grade level material and continue their studies using a combined method of learning. Studying the stock market, for example, allows for math, reading and thought proving discussions. Reading is done in a discussion format and challenges students' thinking skills. History will be taught through studying science and technology of the times.

High school students may choose to work on the PSAT, SAT I, SAT II, College Application Essays, Interview Skills or Writing. The flexible program for the high school students is offered in one-hour blocks of time during the same sessions and hours as the kindergarten-eighth grade program. The Enrichment Center's students have a high success rate on standardized tests.

The philosophy of The Enrichment Center is that education needs to be individualized and must be enjoyable. If children are engrossed in what they are learning, the potential for achievement is limitless. Free one-hour classes are being offered to students on June 1 and 2 for students and parents to evaluate the program.

These classes are by reservation only; call today and reserve a space.

Classes are filling quickly for the summer; some have already closed. Call The Enrichment Center (908) 654-0110 for a free brochure or visit the web site at www.TheEnrichmentCenter.net.

Introduce your child to dance the FUN way at...

DANCE

FUN Summer Dance Programs for children ages 3-10

Dance Classes PLUS
Music • Dance History • Creative Expression
Mime • Nutrition • Anatomy • Ballet Videos
& MUCH MORE!
Beginning July 8th

Westfield School of Dance
402 Boulevard, Westfield, NJ
CALL TODAY! 908-789-3011
FOR THE BEST IN DANCE EDUCATION!

Our DANCE Camp programs are designed for children at entry level of dance education. From those with little or no training to those who have had 10+ years of classes. A DANCE Camp program that is best suited for your child.

College Bound?

We make the difference!

PSAT, SAT I, SAT II's

- Small Groups of 8 Students
- Classes Offered 7 Days a Week
- Flexible Scheduling
- K-8 Brochure Available

Call 908-654-0110 to enroll or for a brochure

The Enrichment Center
424 Central Avenue, Westfield, NJ 07090

Swimming safety tips

As the summer approaches, children will be spending their days enjoying the warm weather by swimming. Whether swimming in the ocean or at a pool, children require close supervision from parents because drowning and near-drowning are major causes of childhood death and injury.

"It is vital that parents and caregivers be aware of the dangers associated with swimming," says Jeanne Weintraub, R.N., M.S.N., coordinator for the Ambulatory Health Center at Saint Barnabas Medical Center, Livingston. "Attention to the available safety tips can avoid tragedy in most instances."

According to studies done by the American Academy of Pediatrics (AAP) Committee on Injury and Poison Prevention, drowning is the third most common cause of unintentional death for children younger than 5 each year in the United States.

Studies have found that children less than 1 years of age most frequently drown in bathtubs and buckets; children age 1 to 4 years most often drown in home or apartment swimming pools; and children and adolescents age 5 to 19 years most frequently drown in lakes, ponds, rivers, and pools.

A study conducted by the US Consumer Product Safety Commission (USCPC) showed that most children less than 5 years of age drowned or nearly drowned by entering the pool from their home through the unprotected side of the pool (the side that directly faces the house, with no intervening fence). Most children were last seen in the home, but were out of eye contact for only a moment, and caregivers reported that they heard no screams or splashing. According to the USCPC, installation of four-sided fencing that isolates the pool from the house and the yard has been shown to decrease the number of pool immersion injuries by more than 50 percent.

For greater safety when swimming, the Pediatric Ambulatory Health Center provides the following guidelines for parents:

Parents should never leave children alone in bathtubs, spas, or wading pools, near irrigation ditches, post holes or other open standing water. They should remove all

water from containers, such as pails and 5-gallon buckets, immediately after use. To prevent drowning in toilets, young children should not be left alone in the bathroom.

Swimming lessons for children less than 4 years of age will not provide "drown proofing" and may lead to a false sense of security. Don't forget "swimmies" or water wings are not approved safety devices.

Rigid, motorized pool covers are not a substitute for four-sided fencing, because pool covers are not likely to be used appropriately and consistently.

Parents should learn CPR, and they should keep a telephone and equipment approved by the US Coast Guard (e.g. life preservers, life jackets, shepherd's crook) at poolside.

Children need to be taught to swim. In addition to rules for safe swimming in pools, children need to know the requirements for swimming in lakes, rivers and oceans. Increased drowning risk arises from changing environmental conditions (e.g. depth and currents) and hazards concealed in murky water.

Children need to be taught never to swim alone or without adult supervision.

Time For Summer Fun! Register Now!

Don't miss what's also available at our facilities

- Water Aerobics
- Fitness Center
- Lap Swimming
- Swim Teams
- Indoor Pool
- Outdoor Pools at 2 Sites
- KIDZ KLUB - Summer Camp Program

KIDZ KLUB
MEMBERSHIP FEES
Summer Fees

	Individual	Household	Non-Resident
2 Adults (same address)	\$165	\$250	
1 Adult, 1 Child	\$210	\$345	
2 Adults, 1 Child	\$210	\$345	
1 Adult, 2 or more Children	\$290	\$355	
2 Adults, 2 or more Children	\$290	\$355	
Additional Children Care Provider	\$235	\$370	
Senior Citizen	\$100	\$150	
Senior Citizen & Spouse	\$45		
Guest fees	\$5 Weekdays	\$7 Weekends	
	\$9 Holidays	\$30 7 Entry Pass	

Cranford Pool & Fitness Center
401 Centennial Ave • Cranford • 908-709-7260

COMING SOON!

Cranford Curves
FOR WOMEN
"30 Minute Fitness & Weight Loss Centers"

Call: 908-604-2434
for more information!

Your Environmental Headquarters

- Vacuums
- Sewing Machines
- Outdoor Power Equipment
- Janitorial Supplies
- Air and Water Purification Equipment

THE EARDLY T. PETERSEN COMPANY

SALES • SERVICE • PARTS
RESIDENTIAL OR COMMERCIAL

Owning German engineering this remarkable

The Miele vacuum cleaner is one brilliantly engineered set of wheels. With a powerful motor inside its sleek, Sealed System™ bodywork, and advanced HEPA filtration, the Miele delivers a higher level of performance for a noticeably higher level of clean.

Test drive a Miele vacuum cleaner at Eardly T. Petersen today.

Miele AUTHORIZED DEALER

usually requires premium auto insurance.

908-232-5723
Closed Wednesday and Sunday
www.etpetersen.com

Old Fashioned Quality and Service
224 ELMER STREET • WESTFIELD

Crafty Kitchen

Ben Franklin Crafts®
CELEBRATE AMERICA WITH CRAFTS

FREE KIDS CRAFT DAY
JUNE 29, 1-4:30PM
LOTS OF FUN

Great In Store Coupons

(Across from the Westwood)
477 North Ave. • Garwood • (908) 789-0217

Westfield Seafood

honest fresh fish

Where else would you go for fish?

Great fish for grilling, shrimp, clams, lobster, everything you need in seafood.

open monday-saturday 10am-7pm
sunday noon-5pm

908-233-3042
220 south ave, west westfield, nj 07090

QUALITY AIR Specialists

Energy Saving Equipment That Can Cut Your Energy Bills In Half!

PRE SEASON SALE

Featuring **bryant** Heating & Cooling Systems and **Puron** the environmentally sound refrigerant

Air Conditioning & Heating

Special Pricing in Effect for Immediate Installation

- FREE - High Efficiency Air Cleaner
- or
- FREE - Automatic Whole House Humidifier

\$450 Value with purchase of system
Call For Free Estimate
(908) 272-1100
Ask about our no payment no interest financing

The Time To Buy Air Conditioning Is Now!

Carrier

SAVE UP TO 60% ON YOUR Cooling Costs by Replacing your Old Inefficient Air Conditioning System

12 Months No Interest No Payments

- No Subcontractors
- 1 Day Installation
- 5 Year Parts & Labor Guarantee
- Cash Rebates

AIR GROUP LLC
HEATING AND AIR CONDITIONING CO.

800-545-1020
www.airgroupllc.com

Sun-tastic 2002 SUMMER

There's more to Atlantic City than gambling at the casinos

TURNING POINTE
DANCE CENTER

• ACROBATICS • POINTE • MODERN • BALLET • JAZZ • TAP • HIP-HOP

- Professional Faculty and Training
- Pre-school thru 12th Grade
- Beginner Thru Advanced
- Classes 6 Days A Week

Summer classes begin July 9, 2002 • Fall classes begin September 9, 2002
In-person registration dates are:
June 21, 22, and 29 from 10am - 2pm
June 24, 25, and 26 from 11am - 7pm
September 4 and 5 from 11am - 7pm
September 6 from 4pm - 8pm • September 7 from 10am - 3pm

For More Info Call: 973-376-2111
We Do Birthday Parties!!!

191 Mountain Ave., Springfield, N.J. 07081

There is more to Atlantic City and the surrounding area than casinos.

No tour of Atlantic City is complete without a walk on the world-famous Atlantic City Boardwalk. The world's most famous Boardwalk, which was built in 1870, is in its fifth rendition, and there is still nothing like it in the world. Some of the newest additions to this seaside attraction are popular icons representing the states that the streets are named for. You'll find a flamingo at Florida Avenue, and a movie star chair at California Avenue, just to name a few.

The Atlantic City Laser Light Show is something to be seen in the evenings. Nearly an acre of syn-

chronized water fountains and lights surround the 110-foot structure. A continuous light display shines as a backdrop to a dazzling laser light production. It is located in the center of Atlantic Plaza, on Christopher Columbus Boulevard.

Nestled along the working fishing boat docks in Atlantic City's Inlet section, Historic Gardner's Basin hosts several festivals and special events each year, and is home to the Ocean Life Center aquarium, a restaurant featuring fresh seafood (of course), and a variety of boat cruises and fishing boat charters. The \$4 million Ocean Life Education Center in Historic Gardner's Basin features touch tanks, sea life exhibits and educational seminars about the marine life of the Atlantic Coastal area. The Center is open seven days a week from 10 a.m. to 5 p.m. except

for major holidays. Admission is \$7 for adults, \$5 for seniors, \$4 for children. (609) 348-2880. <http://www.oceanlifecenter.com>.

The Marine Mammal Stranding Center in Brigantine rehabilitates stranded sea animals including whales, dolphins, seals and turtles. It offers public visiting hours and features an animal husbandry museum and other educational exhibits. Open for the public on Saturdays from 11 a.m. to 3 p.m. Admission is free; donations are welcomed. (609) 266-0538. <http://www.mmsc.org>.

Miss America tributes abound in the city where the Pageant originated. The "Rose Walk" on Michigan Avenue from the Convention Center to the Boardwalk features bronze plaques and exhibits along the walkway highlighting the evolution of the

Miss America Pageant. The Sheraton Atlantic City Convention Center Hotel, Pageant headquarters, has a Miss America theme with displays inside and out, and Bert Parks, the famous master of ceremonies for Miss America for over 30 years, is immortalized in a statue in front of the hotel. The statue provides a photo opportunity for Miss America wannabes who can get "crowned" by standing in front of it. <http://www.missamerica.org>.

Learning's Run Gardens And Colonial Farm, located in Swainton is the perfect pick for a stroll on a spring or summer day. Winding paths celebrate nature's most breathtaking flowers and plants. (609) 465-5871. <http://www.learningrun.com>.

Now over a hundred years old, Lucy The Elephant was originally built to lure real-estate investors to South Atlantic City (now Margate). Since then she has served as an inn, a restaurant, and even a house. She was restored in the 1970s and moved to her current location at Washington and Atlantic Avenues in Margate, where she has resided ever since as a museum. You can climb to the "howdah" on Lucy's back for a panoramic view of the ocean, beach and surrounding area. She is open during the winter from 10 a.m. to 5 p.m. on weekends and during the summer from 10 a.m. to 8 p.m. seven days a week. Admission is \$4 for adults and \$2 for children. (609) 823-6473. <http://www.lucytheelephant.org>.

Ripley's Believe It or Not! Museum, located on Atlantic City's Boardwalk, features the world's most unusual, fascinating and bizarre exhibits. Open Monday through Friday from 11 a.m. to 6 p.m. and Saturdays from 10 a.m. to 8 p.m. Admission is \$10.95 for adults and children 13 and up; \$8.95 for seniors and \$6.95 for children. Children 4 and under are free. (609) 347-2001. <http://www.ripleys.com>.

Atlantic City Art Center and the Atlantic City Historical Museum feature a monthly series of juried art shows and historical exhibits. Both are located on Garden Pier at New Jersey Avenue and the Boardwalk and offer free admission. (609) 347-5837. <http://www.aclink.org/acartcenter>.

In the mood for a cruise? Hop aboard Cruisin' 1 of Atlantic City Cruises, Inc. and enjoy daily skyline, marine mammal and calm water adventures. Located in Historic Gardner's Basin. Private parties and corporate outings are available. (609) 347-7600. <http://www.atlanticcitycruises.com>.

Blue Water Adventures offers a variety of sports fishing charters, party boats, diving excursions and sightseeing cruises. Located at New Jersey Avenue and the Bay. (609) 926-5353. <http://www.missac.com>.

Black Whale Cruises operates a fleet of private charter vessels that sail from Trump Marina in Atlantic City and Black Whale Dock in Beach Haven.

They provide fishing trips of all types, dinner and cocktail cruises; corporate meetings and special events. (609) 492-0333. <http://www.blackwhalecruises.com>.

Cape May Lewes Ferry offers car and foot passengers a 70-minute ferry ride between Cape May, New Jersey, and Lewes, Delaware. (609) 886-9699. <http://www.capemaylewesferry.com>.

Saltwater sport fishing is popular almost year-round with striped bass, marlin, tuna, bluefish, shark, dolphin, weakfish, sea bass, flounder and a host of other species that can be caught from beach, jetty or boat. Blue Water Adventures, listed above, offers a variety of sports fishing charters for the sea-faring public. (609) 348-6900. <http://www.atlanticcityfishing.com>.

More independence for elders. More support for caregivers.

Our mission; Redefining the way healthcare services are delivered to America's elders. By focusing on helping elders maintain their health, mobility and independence, Genesis ElderCare® helps elders and their families to manage the aging process.

- Short Term Rehabilitation • Long Term Care
- Respite Stays • Specialized Dementia Services
- Complex Subacute Care

Now there's a simple answer! Call today.

Westfield Center
1515 Lamberts Mill Rd., Westfield, NJ 07090
908-233-9700



Genesis ElderCare®

Elm RADIO, TV
AND APPLIANCES

Will Match Highway Prices
Will Match 3% Sales Tax

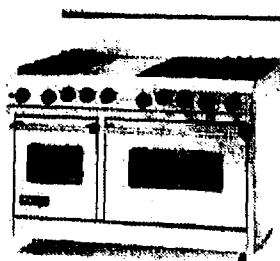

VDSC dual fuel ranges 30", 36", and 48" widths. These ranges combine high-performance gas surface burners with convenient electric self-cleaning ovens. The gas surface burners go from a 15,000 BTU high to the low, gentle VariSimmer setting in a matter of seconds.

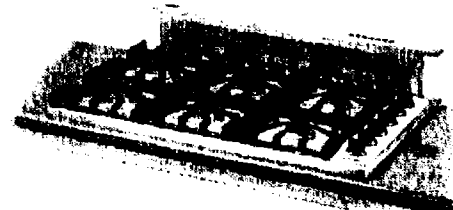

The Viking VGSI 61-6B built-in gas cooktop provides commercial cooking power in a size that fits virtually all 36" wide cooktop cutouts.

We provide Top Quality appliance Sales & Service at competitive prices with customer satisfaction guaranteed

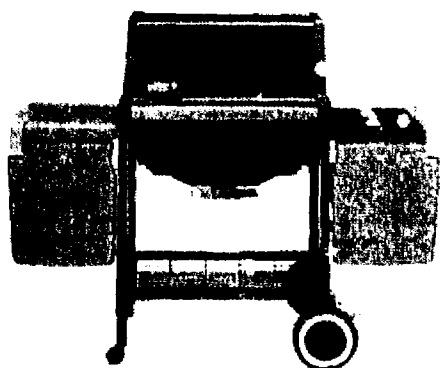

U-LINE
Specially designed wine racks allow for the proper horizontal storage of the wine. Bottles are positioned so the cork remains moist, preventing shrinkage. Thus air is kept from entering the bottle which can alter the wine's delicate balance and taste.

(908)-233-0400

220 Elmer Street • Westfield

Store Hours: Mon., Tues., Wed., Fri. 9-6 - Thur. 9-8 - Sat. 9-5
FREE OFF STREET PARKING

Rejuvenations

HAIR & BODY SPA



MUD COMPRESSION
WRAPS FOR INCHES LOSS
& DETOX
FACIAL FOR HYDRATION
& MASSAGE FOR
WELLNESS
ALL PRIVATE ROOMS

887 MOUNTAIN AVENUE
MOUNTAINSIDE, NJ
PKG IN REAR

908-232-1067
PRIVATE ROOMS
MON - SAT EVES WED
THURS & FRI

Westfield, N.J.

Honored to be a Main Street Community



Enjoy our Jazz Festivals in July and August every Tuesday from 7:00 pm to 9:00 pm.

Discover interesting boutiques, culinary delights and family entertainment in a charming downtown setting. Home to Lord & Taylor, Trader Joe's and over 200 other fine stores and services.

Call 908-789-9444 for a Discover Westfield Kit, Events Calendar and a Jazz Brochure or check out our website: www.westfieldnj.ataclick.com for more information!



Downtown Westfield, N.J.

Conveniently located minutes from Route 22 & Garden State Parkway, Exit 135.
<http://westfieldnj.ataclick.com>

Put yourself in the winner's circle.



1010 South Avenue West Westfield NJ 908-233-3414
AUTHORIZED RETAILER FOR BABOLAT PRINCE VOLKL WILSON NIKE BOLLÉ LASERFIBRE

Summertime in LONG BEACH ISLAND

Ooh La-La! Wonderful, whimsical, unique

A distinctive year-round hand-craft gift gallery is what customers will experience when they shop at Ooh La-La. With unique gifts from jewelry to wall and home decor, there is something for everyone in the family.

The large selection of handcrafted gifts include functional and decorative pottery, stemware, fused and blown glass, wonderful baby and children's gifts and extensive Judaica selection. Come and see the collection of unique and contemporary jewelry, featuring fun, everyday wear as well as special occasion. Customers will also find a variety of kaleidoscopes, clocks, candles, oil lamps, fountains, out-

door art, wind chimes, frames, lamps, and wall art to make the shopping adventure delightful. Ooh La-La features the original Mommies Little Crybabies dolls and Little Souls dolls that are constantly changing.

So make that trip to LBI complete, visit Ooh La-La for that special something. It is open daily year round, with gift wrapping, lay-away, shipping and free local delivery. Visit website at www.oohlalagifts.com. The store is located 5 miles south of the Causeway. Take Long Beach Boulevard south to 133rd Street and the Boulevard in Beach Haven Terrace. Call 609-492-5252.

Sample sumptuous seafood at LBI's Boulevard Clams

Everyone agrees that seafood tastes better at the shore. Many swear that it tastes best at Boulevard Clams. One of the reasons is the freshness of the product. Gleaming showcases display a huge variety of fish and shellfish that, after a trip to the kitchen, are served up fresh and delicious in the restaurant. Eat in, cook at home or take-out, Boulevard Clams can do it any way a customer likes.

Take home a Super Bucket Specialty for the gang, enough to satisfy even the most intense feeding frenzy.

Or try the take-home lobster bake which includes everything needed

for an old-time bake.

Check out Boulevard Clams' expanded sushi menu and, back this year, is the very popular Assouline imported and domestic caviar.

Capture the taste of true New England style fried Ipswich clams for a fabulous dinner, or order them by the pound.

Party trays and clam bars are available for those special parties. Just stop in for a party tray menu.

During July and August there are all-you-can-eat specials Monday-Thursday, noon-4 p.m. Credit cards are accepted. Non-smoking. Boulevard Clams is open until October.

Terrace Tavern: An infinitely renewable experience on LBI

Enjoy the most consistently excellent food, service and surroundings on all of LBI.

New chef extraordinaire William Orr, fresh out of Doc's Seafood Restaurant in NYC, works his magic on sauces made from scratch, ocean-to-kitchen seafood, hand-cut sizzling steaks and creative salad sensations.

No details are overlooked including his patrons' smiles.

A LBI stay simply is not com-

plete without a visit to the Terrace Tavern.

Come, shake hands with owner Steve and chef William. Feel like an LBI native, and dine like one, too, all summer, at very reasonable prices. Terrace Tavern serves lunch and dinner. It was established in 1951. Take Long Beach Island Boulevard south to 132nd St. in Beach Haven Terrace; look for the pink flamingo on the left.

Call 609-492-9751.

Visit Under The Mistletoe for a Christmas Wonderland feeling

Under the Mistletoe had its grand opening on June 8. It was a wonderful day. At 10 a.m. the Mayor cut the ribbon to start the day. People filtered in the front door to enjoy the beautifully decorated trees. The favorite was the patriotic tree. As everyone wandered around they enjoyed the display of Byer's Carolers arranged on a fireplace mantle. The Yankee Candle room gave a choice of many scents; the Halloween Room featured a wonderful display of pumpkins and

witches. Upstairs, the Christopher Radko event and the Department 56 display of a miniature village, that takes you back in time, were a great success.

Coffee and cookies were available along with many raffles throughout the day.

The new spacious location made one feel they were in a Christmas Wonderland. Visit in person at 511 N. Bay Ave., Beach Haven, 609-492-3333, open daily or online at www.undermistletoe.com.

LBI Realtors open new office

Long Beach Island Real Estate now has two locations—the main office in Beach Haven Crest (south end of the island) and the new location in Barnegat Light (north end of the island), formerly known as Jean-Charles Realty.

They are proud to have these two locations and the staff feels they can better serve the public, in both sales and rentals, covering 18 miles of LBI's beautiful beaches.

The Web Site is www.lbirealestate.com. Visit today for a vast selection of both rentals and sales. The owners, Paul S. Gow and Sharon L. Counsellor, have more than 20 years of real estate experience on Long Beach Island. Stop by this summer at 7900 Long Beach Blvd. Beach Haven Crest 800-524-5797, or 1608 Central Ave.,

Barnegat Light, 800-229-7121.

Seaford Restaurant Eat In Take Out

BOULEVARD CLAMS
EST. 1974

NJ Certified Clam Dealer
Crabs • Live Hot n Dirty
Wine & Garlic
Fresh Clams, Fish, Seafood

SUSHI

2006 Long Beach Blvd. Surf City, NJ 08006
609-494-9494

CHRISTOPHER A. MYERS REALTY, INC.

3rd & Bay Ave., Beach Haven, NJ 08008

SUMMER RENTALS STILL AVAILABLE

SALES RENTALS (609) 492-7000

Great New Jersey Views

LAST MINUTE CANCELATIONS Prime Summer Rentals Still Available

LONG BEACH ISLAND REAL ESTATE

1 (800) 524-5797

Visit us at www.lbirealestate.com

FOR OUTDOOR FURNITURE

TG DECK & DEN POLYWOOD

Homecrest • Exfolite • Bamboo • Teak • Poly • Elm • Resinwicker • Hammocks • Kettles • Cushions

CARPET LAND

LBI'S LARGEST FLOOR COVERING STORE

Voted #1 Flooring Store

Laminate, Carpet, Tile, Hardwood, Vinyl, Area Rugs

Top Quality Installation • Customized • Serving the LBI Area Since 1979

337 8TH STREET WEST SHIP BOTTOM • 609-494-4094
Open Mon-Sat 9 am-5 pm

Come in with your measurements and we'll give you an estimate

ooh la-la GIFT GALLERY
wonderful • whimsical • unique

133rd & Long Beach Blvd. • Beach Haven Terrace • 609-492-5252
www.oohlalagifts.com

OVER 300 ARTISTS
Pottery
Glass
Jewelry
& More

Closed on Wed. • Open Daily Year Round

THE TERRACE Tavern
Restaurant • Bar • Package Goods

The Tastes of Summer... They're All Inside!

Serving Lunch & Dinner

5 Miles South of the Causeway
132nd & Long Beach Blvd.
Beach Haven Terrace
492.9751

www.maryallen.com

Your online Source for Summer Rentals and Sales on L.B.I.

Century 21
Mary Allen Realty, Inc.

2909 L.B. Blvd. Ship Bottom • (609) 494-0700 • 1-800-LBI4SUN
mary@maryallen.com

GINTY'S IRISH GIFTS

- Large Selection of Guinness Products
- Hats & Caps
- T-Shirts & Sweatshirts
- Celtic Jewelry
- Belleek China

2420 Long Beach Blvd.
Ship Bottom, NJ 08008
609-361-1211

Rockawaytown Square Mall
Route 80 Rockaway, N.J.
973-989-9170

2 De Hart Street
Morristown, NJ 07960
973-993-9788
Fax: 973-993-1153

Long Beach Island Rentals & Sales

We'll help you find your place on LBI
Call or visit us on the web at www.ganderson.com

G. ANDERSON AGENCY

12001 Long Beach Blvd.
Haven Beach, NJ 08008
800-999-1944 / 609-492-1277

Don't Spend Your Summer Behind Closed Doors!

- Retractable Deck Canopies
- Manual & Motorized Operation
- Traditional Stationary Deck Canopies
- Windows & Door Awnings
- Commercial Awnings

GIGLIO AWNING

We Have You Covered

7802 Long Beach Boulevard, Harrey Cedars
609-494-5004 • Open Year Round

Jane Law Art Studios & Gallery
Long Beach Island

Painting • Pottery • Woodlife Carvings • Sculpture
Jewelry • Awnings • Caps • Art • Bay Traps

(609) 494-4232

133rd & Long Beach Blvd. • Beach Haven Terrace
Phone: 609-492-5252 • Fax: 609-492-5252

Reynolds
YOUR NEIGHBORHOOD FAMILY CLOTHING STORE SINCE 1899

15% off any one item with this ad
Present ad at time of purchase. Discount cannot be combined, used on prior purchases or for the purchase of Bonus Cards or gift certificates. Valid through July 1, 2002. 1 coupon per person.

HACKETTSTOWN MALL 908-852-4800 • WALL TWP 732-449-1300
MANAHAWKIN PLAZA 609-597-1201 • BRIGANTINE CTR 609-264-1222

Under The Mistletoe

We had our grand opening on Saturday, June 8th. It was a wonderful day. At 10:00 AM the mayor cut the ribbon to start the day. Our new location is a delight with more space, you feel like you are in a Christmas wonderland.

511 N. Bay Ave.
Beach Haven • 609-492-3333

702 Grand Central Ave.
Lavellette • 732-854-9627

PATIO FURNITURE EVERYDAY DISCOUNTS UP TO 40% OFF

We Deliver To L.B.I.

Featuring All Major Manufacturers Cast Aluminum • Wrought Iron • Teak Wood • Extruded Aluminum • Outdoor Wicker • Umbrellas • Hammocks • Cushions and Much More
All Major Manufacturers Gloster • Woodard • Cast Classics • Tropitone • Carter Grandale • Meadow Craft • Telescope • Lloyd Flanders • Windham • Kingsley Bake and much more

115 ROUTE 22 EAST
SPRINGFIELD
973-379-9880
1800 ROUTE 35 SOUTH
OAKHURST
732-531-5220
(Between Deer Rd & West Park Ave.)

the City
Outdoor Furniture & Christmas Stores

ST. FRANCIS COMMUNITY CENTER
4700 Long Beach Blvd., Brant Beach, NJ 08008
(609) 494-8861

2002 SPECIAL EVENTS

Fine Arts Show & Sale
Weekend of July 6 & 7

Festival of the Sea
July 13 through August 4

St. Peter's Orchestra by the Sea
Saturday, August 10

Antique Show
Weekend of August 17 & 18

Doll/Doll House Show
Saturday, August 24

Pool Benefit/Hideway Bay House Tour
Saturday, September 14

30th Annual 18 Mile Run
Sunday, October 13

Open all year!
Admission free except for special events
New Indoor Pool Opening
November 11, 2002

Weichert Realtors

We Sell More Because We Do More

YOUR FIRST STOP ON LBI FOR SALES & RENTALS

BEACH HEAVEN	BARNEGAT LIGHT	MANAHAWKIN	BEACH HAVEN WEST
\$399,000	\$699,000	\$345,000	\$575,000

Rentals with Prime Weeks Still Available!
1-800-233-7793 or (609) 494-6000
326 W. 9th Street, Ship Bottom, NJ 08008

Sun-tastic 2002 SUMMER

Creative Summer Workshops celebrating 20th anniversary

SCOTCH PLAINS — The Creative Summer Workshops program, sponsored by the Scotch Plains-Fanwood Board of Education, will conduct its 20th anniversary season June 26-July 24. This year's K-8 enrichment program will be held at McGinn School on Roosevelt Avenue in Scotch Plains, while the high school offering will occur at Scotch Plains-Fanwood High School, Westfield Road, Scotch Plains.

Three Special Events will be presented to all Workshops participants free of charge. These events will be held in the Multi-Purpose Room of Scotch Plains-Fanwood

High School, with school bus transportation provided back to McGinn School for the remainder of the Workshops mornings. Featured on July 3 will be the baseball story of Shadowhall, and on July 12, artist Annie Hickman will demonstrate Weaving the Wild: The Art of the Bug Lady.

The final special event on July 19 will showcase two musicians who will perform on a variety of instruments from around the world, including the Australian didgeridoo, the Persian nay, Tibetan chimes, Aztec wind whistle, Scottish bagpipes, and many more.

Thirteen of the 38 workshops being offered will play for the first time this summer. New workshops include two sections of Summertime Artists for children going into kindergarten-second grade; Budding Bookmakers and Clay Friends for second-fourth grade students; and Poetry Play for youngsters headed for third-fifth grade. Two sections of

Sports Math and The Science of Toys are new workshops for young people in fourth-eighth grades.

Novel workshops for fifth-eighth grade encompass Clay Friends; Getting into Character; Olympics, Landmarks, and Cuisines; and Talking Books. There will also be a new Website Design workshop for students going into fifth-ninth grade.

Familiar favorites will be returning to the program as well this summer. Once again, there will be Kindergarten Express; piano, ceramics, and drawing and sketching workshops for students of all ages; two sections of Keyboarding Competition! and world language workshop Viva Italia! for second-fifth grade youngsters; Inspired Creative Writing for third-sixth grade students; Creative Cuisine and Cultures and a public speaking workshop titled Presenting Mel for young people in fourth-sixth grade; and individual Keeping In Step reinforcement workshops for first-

third grade. Next September's students in fourth-eighth can also avail themselves of Magic Mysteries or Scrapbooking. And Guitar Strummers and Problem-Solving Far Excellence return for students in fourth-ninth grade and fourth-seventh grade, respectively.

High school students can avail themselves of Classroom Instruction and Behind the Wheel training in Driver Education this summer with the Don-Tre Driving School. Following the Driver Theory course, slated for June 27-July 12, SAT Math and/or verbal review: College Board Prep will be provided by Academic Testing Solutions from July 11-20. Jason Hand, associate director of admissions at New Jersey City University with a background in finance and teaching, will be the Math course instructor. The verbal

course instructor will be Alison Paruta, teacher of English at Scotch Plains-Fanwood High School. Students have the option of taking one or both SAT Prep courses.

Yellow and blue booklets detailing all of the Summer Workshop offerings in Scotch Plains-Fanwood are available at local libraries in Scotch Plains, Fanwood and Westfield and at the Administrative Offices of the Scotch Plains-Fanwood Board of Education, Evergreen Avenue and Cedar Street, Scotch Plains. Further information can be obtained by calling (908) 889-7718 weekdays. Young people from outside the Scotch Plains-Fanwood community are accepted as Creative Summer Workshops participants on a space-available basis.

Monmouth Park has fun for the whole family

In addition to top thoroughbreds, a summer filled with activities for the entire family will be featured at Monmouth Park as the Oceanport racetrack celebrates its 57th season of horseracing at the Jersey Shore.

A total of 52 events and promotions will complement the race meet, including family fun days every Sunday and special events geared toward a wide variety of Shore visitors and locals alike including golfers, beach-goers, moms, dads, wine and cigar connoisseurs and X-game enthusiasts. There are also giveaways for hats, binoculars, sports tickets, key chains, clocks and trips as well as free passes and concerts.

"The promotions this year cover a variety of interests," said Pete Verdee, director of marketing and development. "It's not really summer without a day at beautiful Monmouth Park and

with the expanded season there are more reasons for everyone to enjoy a day at the races."

It's Ladies' Day at the Races on Sunday, June 23, with the Ladies' Luncheon. Located in the Turf Club the day includes a harve' benard Fashion Show with door prizes. Tickets are \$55 and can be purchased by calling 732-571-5547.

Miller Lite sponsors the weekend events on Saturday, June 29, and Sunday, June 30. Saturday's beach party is headlined by Big Orange Cone, a popular Jersey band, from noon to 2:00 p.m. and features a volleyball serve contest, games and more. Sunday's highlights include the "Miller Lite Month of July" grandstand pass and the Cats on a Smooth Surface Band.

Every Saturday in July it's the Coors Light Concert Series. Featured artists throughout the month are Bill Lawlor on July 6 and 13, New Power Soul on July 20, and Brian Kirk and the Jirks on July 27.

The 13th annual St. Patrick's Day in July is set for Sunday, July 7. All those "Wearin' o' the Green" receive free grandstand and half-price clubhouse admission. The Friendly Sons of the Shillelagh Pipe & Drum Band and the Pat Roddy Band will perform throughout the day and one lucky fan will win a trip for two to Ireland courtesy of Guinness.

Sunday, July 14, Mountain Dew presents the Summer X-Games Demonstration. Professional Inline Skaters and Freestyle Bicyclists will demonstrate their high-flying, energetic skills on a 40-foot inverted skating ramp from noon to 3:30 p.m. Music provided by BBO 98.5FM.

For Sunday, July 28, the golfers are back at the track for Golfer's Appreciation Day. Bring a tee and Grandstand admission is free. Golf equipment demonstrations from Taylor Made, STX, Callaway, Adams, Cobra, Wilson, Cleveland, Ben Hogan, Liquid Metal, Spalding, Square 2, Nancy Lopez and US Kids as well as professional instruction from teaching pros at Legends Golf Center. Prizes will be given away courtesy of Beck's and music will be performed by the Pat Roddy Band.

shake a paw
NEW JERSEY'S PUPPY SUPERSTORE
Owner operated since 1992

ANY PUPPY \$25
PER MONTH
INCLUDES ALL NECESSARIES

IT'S TIME TO PLAY BALL!

Your Best Choice for a Healthy, Happy Puppy!

We can special order any puppy
Recommended by local veterinarians

Instant financing available
Open Cages insure a happy social puppy

ALLERGIES??? Ask about these
Non-Shedding and Hypo-Allergenic Breeds
Shih Tzu • Poodle • Bichon Frise
Soft Coated Wheaten Terrier

(732) 968-2522 • 14 Rt. 22 West • Green Brook
Mon. - Sat. 11-9 • Sun. 11-6
www.shakeapaw.net

SIMPLY A FUN STORYLAND PARK
"Where something old is New Again!"

Daily Activities:
• Storytime
• Music & Dance
• Character Appearances
• Hot Diggy Grill in the Castle
• Picnic Area
• Gift Shop • Kiddie Carousel & Fire Engine Rides

June 15th - Labor Day
11am-5pm - Tues - Sun
Closed Mondays & Holidays

Enjoy Nostalgia, Artistry & Child's Play in our quaint storyland park.
Visit over 20 beautifully decorated cottages & nursery rhymes throughout. Homes of Goldilocks, Big Bad Wolf, Little Red Riding Hood, Cinderella, Hansel & Gretel, Gingerbread Boy & more!

Magic Shows Sat. & Sun. 1 & 3

140 Oak Ridge Road
Oak Ridge • 973-697-5656
www.fairytaleforest.com

SAVE 10%
on all food & drink

Fairy Tale Forest

Curves FOR WOMEN
"10 Minute Fitness & Weight Loss Centers"

In Westfield!
The Perfect Solution!

Join Now 60% Off Service Fee

• Quickfit
A complete workout, designed for women, that only takes 30 minutes.
• On-site weight loss guidance
• Comfortable, caring environment
• Fast • Fun • Fitness

— 908-232-3200 —
299 South Avenue East, Westfield, NJ 07090

Call or stop by today!

Christina's Closet
Fine Children's Wear & Special Occasion Clothing

Now thru June 30th
40% Off Everything*

Summer Sizzle Sale!

Psketti
Rubbies
Cach-Cach
Sweet Potatoes
Plum Pudding
Cottontail Originals
and many more...

We'll be closed July 1st - August 7th

HOURS:
Wed, Thur, Fri 10:30 am - 5:00 pm
Saturday 10:30 am - 5:00 pm
Closed Sun, Mon, Tues

WESTFIELD
409 Westfield Avenue • (908) 654-6220
(Just off the circle on South Avenue and a few doors down from Clynne & Murphy)

* Does not include Christmas clothing, blankets, or gift items. Cannot be combined with any other discounts.

You roll your eyes at the plastic wrap
Red rose at the gas station
You're bored by the pathetic
Carnation-in-a-vase at your favorite restaurant.
You're so over Martha.
And you realize the letters FTD
Have nothing to do with flowers

It's time to take a walk on the wild side

SCARLET BEGONIAS
Steven Daniel Caterers
774 CENTRAL AVE. AND GROVE ST.
WESTFIELD, NJ 07090
(908) 654-9735
FLOWERS CATERING STYLE

POOL SEASON IS HERE!

Swimming Pool Service & Supplies
• Above Ground Pools • Painting • Plastering • Liner Installations • Coping • Tiling

Complete Pool Renovations
• Certified CPO Pool Operators On Call • People On Call To Answer Any Questions
• Authorized Hayward Service • Specializing in Liquid Chlorine (Blue-Clor)
• Friendly, Reliable Service • And Parts Warranty Work

40TH ANNIVERSARY CELEBRATION

BLUE RIBBON POOLS
US Highway 1 & Clinton Street, Linden, NJ
908-862-4482

ORECK® \$100 CORDLESS SPEED IRON FREE*
*w/ UPRIGHT PURCHASE
WEIGHS ONLY 8 POUNDS!

FREE* Canister Vacuum w/ Upright

TWO ORECK VACUUMS
ONE LOW PRICE PLUS THE BONUS CORD FREE SPEED IRON
SALE \$299⁹⁵
WHILE SUPPLIES LAST

Factory Authorized Oreck® Showroom

ORECK® VACUUMS
UNION 2456 Rt 22 (Center Island) East of Union Diner (908) 688-3040 Also Located • Paramus • East Brunswick • East Hanover
LEDGEWOOD 410 Rt 10W (West 10 Plaza) Across from Wendy's (973) 927-7887

Open 7 Days Call For Hours

Noah's Ark Preschools

September Registration On The Way!

Registration for the 2002-2003 school year is now open. We are accepting new students for the 2002-2003 school year. We are currently accepting students for the 2002-2003 school year. We are currently accepting students for the 2002-2003 school year.

Sports

Williams misses state mark, second in nation

By DANIEL MURPHY
RECORD-PRESS

RALEIGH, N.C. — In search of the state record, Ray Williams took second place in the 400 meter dash at the National Scholastic Track and Field Championships at North Carolina State University in Raleigh Saturday.

Williams fell short of his goal breaking Olympian Dennis Mitchell's state record of 46.02, but still finished in a remarkable 46.34, the third fastest time in state history. He was second in the national race for the second straight year, finishing behind Ashton Collings of Louisiana who ran a 45.95.

"I wasn't real disappointed," said Williams. "But I know I could have done better. I went out too slow and came in too strong. I had

a lot more that I could have run out earlier.

"The level of competition was real high. I guess I didn't adjust to it. It's going to take time to get used to that level. I'm not used to that."

While Williams feels he could have done better, it was still an incredible feat and the culmination of an amazing high school career. He also ran his best relay split of the season of 45.4 in the distance medley.

"It was a really good year for me," he said. "I started in the winter with a knee injury, then in the spring I had the hamstring. I'm just happy and blessed that I was able to finish the season healthy — that I didn't have to pull out and end my season early."

Williams will now prepare for his football career at Purdue

University. He won't run anymore races this summer, instead he'll hit the weight room and begin a strength and conditioning program provided by Purdue. He'll also represent New Jersey along

with teammate Rob Mataar in the Governor's Bowl All-Star game July 13 against New York all-stars before heading to West Lafayette, Ind. He's scheduled to leave for Purdue Aug. 3.

"Football is starting real soon. I have to get back into a football mindset," said Williams. "I can relax for a couple of days then I have to start lifting, getting my body and my legs stronger."

"I'm very anxious (to leave for Purdue). I wish it was tomorrow, that's how excited I am."

Scotch Plains also placed 20th out of 39 teams in the boy distance medley relay in 10:29.8.

Westfield starts season unbeaten

By DANIEL MURPHY
RECORD-PRESS

The Westfield Post 3 Senior American Legion squad has gotten off to a slow, but successful start.

Westfield tied Berkeley Heights in its first game, then squeaked by Scotch Plains and toppled a weak Kenilworth squad.

With the team largely made up of seniors coming off a Union County Championship sluggish play early isn't a surprise. As the schedule picks up and the squad starts playing on a more regular basis their production should pick up and Westfield will make run at another American Legion county title.

Jay Cook and Brett Picaro will play in tomorrow's senior all-star showcase in Princeton as part of the North Jersey Section 2 all-

stars. The state is divided into four sections, with two early games followed by a game between the winners.

Cook, who is still uncommitted on where he'll play college ball, deciding between the College of New Jersey and Montclair State, heads a list of Westfield High players who will compete on the next level next season. Picaro will play at Kean University next year with Mike Sofka heading to Moravian, Josh Ludmer to Tufts and Ben Koket to Union County College. John Leonardis and Blair Richardson are both looking to walk on to teams at Westchester and Franklin and Marshall, respectively.

"They're an exceptional group," said Westfield field coach Tony Picaro. "They love baseball. I think they all just want to keep playing."

colors and coasters

Look how much fun
we've packed into
one family getaway.

Dorney Park & Wildwater Kingdom and The Crayola FACTORY® are just the beginning of a Colors and Coasters getaway in the Lehigh Valley. You can also ride the rapids, explore a cave, stroll through a wildlife preserve, glide along in a mule-drawn canal boat, visit a museum, enjoy a music festival, watch a NASCAR race, tour the wine trail and experience our covered bridges.

Hotel rates as low as \$49.99*

Family packages or discounted tickets to Dorney available at all participating hotels. Crayola FACTORY® discounted tickets included or available at some participating hotels.

To receive a hotel package brochure call us at 1-800-747-0561.



Lehigh Valley
Allentown • Bethlehem • Easton, PA

PENNSYLVANIA | memories last a lifetime™

*Restrictions may apply.

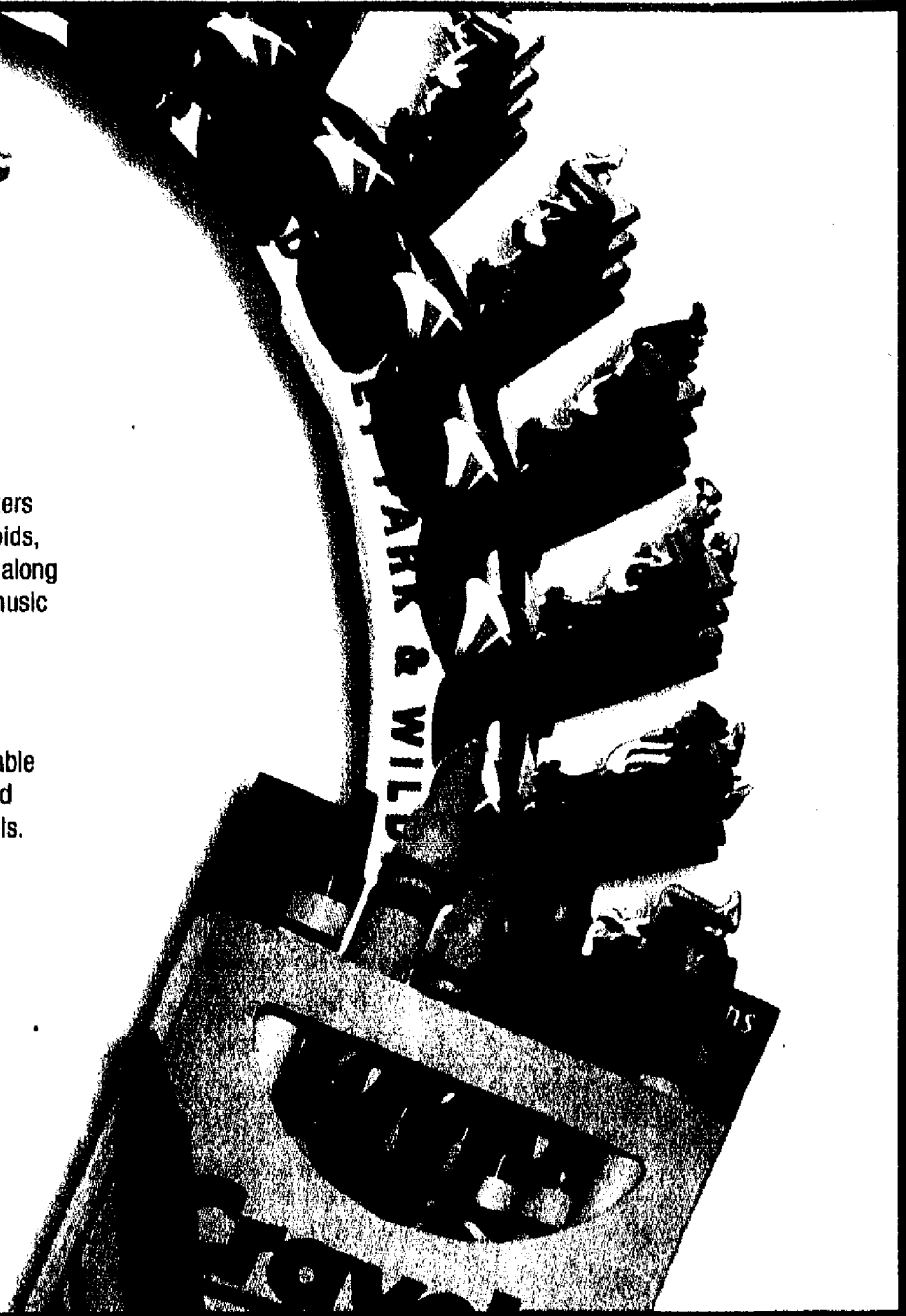

Construction Sale!

HONDA

ACURA

We're Getting Ready To Build - Get Low Prices On The Honda You Want, Now!

We Have To Make Room - Get Great Savings On The Acura You Want, Now!



10 Acres of New & Used Cars To Choose From!

COME CHECK OUR PRICES... NOBODY BEATS THEM!

VIP HONDA

"Your Full Disclosure Dealer."

CORNER OF RT. 22 E. & SOMERSET ST., NO. PLAINFIELD

908-753-1500

viphonda.com

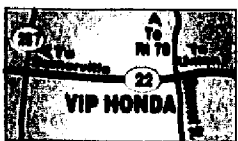

Mon - Fri 9am - 9pm
Sat 9am - 8pm
SERVICE DEPT.
Open Saturdays!

WE HONOR ALL CREDIT UNION & BUYING SERVICE DISCOUNTS!

**Bill Vance's
BRIDGEWATER
ACURA**

"Your Full Disclosure Dealer."

ROUTE 22 WEST, BRIDGEWATER

908-704-0300

bridgewateracura.com

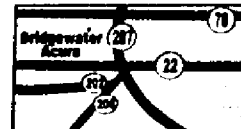

2 mi. from BRIDGEWATER MALL
15 mi. from MORRISTOWN
20 mi. from FLEMINGTON
20 mi. from UNION
25 mi. from PRINCETON

Mon - Fri 9am - 9pm
Sat 9am - 6pm
SERVICE DEPT.
Open Saturdays!

MEN'S SOFTBALL

St. Bart's Softball League
(results through 6-14)

St. Thomas 3, St. James 2 — The James gang continues to struggle, suffering another heartbreaking loss. Curry Ritts tripled and scored in Lou Balesini's sacrifice fly in the top of the seventh to clinch the win for St. Thomas. Rob Stratton and Tim Doogan had two hits each for St. Thomas, and Bill D'Onofrio had two hits for St. James.

St. Thomas 14, St. Michael 12 — The difference in this game was two big innings by St. Thomas, scoring seven runs in the first and six in the fourth inning, opposed to one by St. Michael. The highlight for St. Thomas was a home run by Malcolm Boone and a triple by Phil Negro. For St. Michael, Tom Uchey contributed a triple of his own while Bill Hicks pitched in with two hits.

St. Joseph 13, St. Jude 7 — St. Joseph jumped on St. Jude early in this one with a live-run first inning. However, St. Jude came right back with two runs in the third. St. Joe's broke the game open in the fifth with two more runs. For St. Joe's Tony Perillo, Dennis Hecol and Neal LeTrang each had three hits. Mark DiFrancesco and Mark Romano had three hits each for St. Jude.

St. Blaise 9, St. Paul 6 — Seven runs in the fifth were all St. Blaise needed to remain on a roll. Two home runs in the inning, one by Mark Kusling and a grand slam by Stan Grasso, helped launch off St. Paul. Paul Mackay, Bob Gifferson, Mat Fugitt and Don Valenzano each had two hits for St. Paul.

Standings	W	L
St. Blaise	4	3
St. Joseph	3	2
St. Jude	3	4
St. Anne	0	5
St. Paul	0	7

W L

St. Thomas	7	1
St. Patrick	6	0
St. Louis	5	1
St. Michael	3	3
St. James	1	6

Union County Senior Softball
(results through 6-14)

Comcast Cablevision 26, The Office 4 — Comcast belted 13 hits, including a 6 for 6 performance from Pat Sarullo.

Comcast Cablevision 27, Northwestern Mutual Investment 6 — Karl Grossman, Charles Lehman and Bill Mito had three hits each for Comcast.

Nilsen Detective Agency 18, The Office 11 — Bill Hinkle rapped out three hits, including a home run and Jerry Hallgren added three hits for The Office.

Nilsen Detective Agency 22, Union Center National Bank 14 — Bill Koegel, Skip Beach and Lionel Geronzi had three hits for the Bank.

Marion Jacobson Roofing 16, Antones Pub and Grill 10

Marion Jacobson Roofing 25, Crest Refrigeration 2

Irish Pub 16, Union Center National Bank 4

Legg Mason 18, Union Center National Bank 3

Creative Industries 18, Haven Savings Bank 3 — Creative was led by Bob Canales, Ray Cozzaroli, Don Deo and Joe Murano.

LA Law 8, Il Giardino Ristorante 2 — Tony Spadavacca, Bob Bierman, Vic Blyskal and Tom Price had multiple hits.

Haven Savings Bank 18, Il Giardino Ristorante 3

Comcast Cablevision 16, Irish Pub 14 — Frank Bender led Comcast with three hits, includ-

ing two home runs. Karl Grossman had three hits and two triples. Brian Williams had three hits and Bill Mito and Steve Petrucha added home runs for Comcast. For the Pub, Ed Kushner belted three doubles and a home run.

Antones Pub and Grill 19, Legg Mason 14 — Antones 12 run third inning was too much for Legg's to overcome.

The Office 13, Crest Refrigeration — In a game highlighted by walks, Tom McNulty, Howard Smith, Jerry Peniciale and Kevin Mahoney had two hits each for the Office.

LA Law 8, Creative Industries 7 — For Creative, Don Robertson had three hits. Ray Cozzaroli, George Mito and Don Deo added two hits each.

Creative Industries 11, LA Law 0 — Don Deo led Creative with three hits and a complete game shutout. Don Robertson, Bob Canales and Jim Steiner added three hits each.

Standings

Division I	W	L
Comcast Cablevision	7	2
Antones Pub and Grill	7	2
Nilsen Detective Agency	7	2
Legg Mason	4	5
Marion Jacobson Roofing	4	5
Division II	W	L
Irish Pub	6	2
The Office	5	5
Union Center National Bank	3	7
Northwestern Mutual	1	8
Crest Refrigeration	1	9
60's League	W	L
Creative Industries	5	3
Il Giardino Ristorante	4	4
Haven Savings Bank	1	1
LA Law	3	4

RAIDER SOCCER

The 12th Annual Raider Soccer Camp for boys and girls grades K-10 will be held at the Scotch Plains-Fanwood High School Soccer Complex July 8-12 and July 29-August 2. A separate goalkeepers camp will be offered at both sessions. Fees are \$120 for K-4th grade and \$170 for 5th-10th graders. The camp will be under the direction of Scotch Plains-Fanwood Boys Head Soccer Coach Tom Breznitsky. Call (908) 322-6102 for a free brochure.

BASEBALL CAMP

"Baseball Like it Ought to Be" under the direction of Westfield varsity coach Bob Brewster, has expanded its 2002 camp schedule to include sessions for teenagers on the 90-foot diamond and a weekend session for parents and children together. Two sessions for boys and girls entering grades 4-9 remain, as does a session for boys and girls entering grades 1-3. The schedule is: June 24-28 9 a.m.-Noon, boys and girls entering grades 4-9. June 29-30, 9 a.m.-Noon for parent and child to work together. July 1-3 9 a.m.-Noon, for boys and girls entering grades 1-3. July 1-3 12:30-3:30 p.m. for older players entering or already playing on the 90-foot diamond. July 8-12 9 a.m.-Noon for boys and girls entering grades 4-9. For more information contact Larry Cohen at (908) 889-0097.

SOCCER CAMP

For the second consecutive year, the N.Y.N.J. MetroStars have acknowledged the Union Wildcat Soccer Camp as one of their "recommended soccer camps," an honor reserved for only a few select camps in the tri-state area. The camp is open for girls and boys ages 6 to 16 for two weeks, June 24-28 and Aug. 12-16 9 a.m.-12 p.m. for a half day of concentrated training or 9 a.m.-3 p.m. for the complete experience.

The tuition for concentrated training is \$110 per camper, and the complete experience is \$155 per camper. Attend both weeks (full or half day) and save \$30 on the total. Bring a team of six or more players and save \$20 per camper.

All camp directors are Union Township educators and respected coaches, dedicated to thorough preparation and creating a positive environment that will foster the growth and self-esteem of all soccer players. The camp features guest appearances and autograph sessions by MetroStars players, complimentary tickets to an exclusive camp graduation ceremony on the field at a MetroStars game, and participation in MLS Drizzle, Pass and Score contest.

For more information or a brochure call (908) 851-6855 or (908) 659-1363.

INDIANS CAMP

The 7th annual Indians Basketball

Camp is now accepting registration for its three weeks of summer basketball camp. The camp is open to boys and girls entering grades 2 through 9 and is held at Rahway High School. The dates are: Week I June 24-28, Week II July 8-12, and Week III July 15-19. The camp runs from 9 a.m. to 2:30 p.m. Monday through Friday. Indians Basketball Camp has quickly grown in popularity. The quality instruction each child receives comes from successful high school coaches who stress the fundamentals of the games while at the same time ensure each camper has fun. Tom Lewis and John Petela, both former head basketball coaches at Rahway High School, and current Athletic Director and Assistant Athletic Director direct the camp. The camp is \$120 for one week, \$210 for two weeks or \$300.00 for three weeks. Each camper will receive an Indians Basketball Camp T-Shirt. Two more aspects of the camp that separate from most others: 1) Prizes - Each day there are a number of campers in each league that receive a prize for being selected as "Camper of the day." 2) Each camper will receive a "Skills Evaluation Report Card" from his or her coach at camp. This gives campers a clear idea on what he or she needs to work on to improve. For more information or a brochure, contact John Petela at 732-396-8022 or Tom Lewis at 732-396-1101.

HOME IMPROVEMENT

One Call Puts You In Touch With These Hometown Weekly Newspapers

Independent Press • Suburban News • Cranford Chronicle • Record Press

To Place Your Ad Call CHRISTINE 1-800-981-5640

Deadline Noon
Wednesday
Prior To
Publication

AAPAPIC CONSTRUCTION
ADDITIONS • DECKS • DORMERS
"We Beat Home Centers Installing
Doors & Windows"
Call Pete 908-964-4974

ALL ITEMS REMOVED
*** ALSO LIGHT MOVING ***
FURNITURE • APPLIANCES • ETC.
SAME DAY SERVICE IN MOST CASES
OFFICE: (908) 769-8524
CELL: (908) 295-2627

All CARPENTRY
KITCHENS • BATHS • DECKS
Call 908-333-4086 • 908-610-5228

J. ALLGAIER ELECTRICAL
"WE DO IT ALL-LARGE OR SMALL"
• EMERGENCY REPAIRS • FANS • LIGHTING •
REASONABLE PRICES • FULLY INS. • LIC#9998
908-755-2059
908-464-2287

SPARKLE
Hardwood Floor Specialists
Installed • Refinished • Sanded
Carpet, Upholstery and
On Site Drapery Care
Oriental & Area Rugs Cleaned
and Restored
800-307-4494 • 908-464-2653

KEN FIELDS
RESIDENTIAL REMODELING
WINDOWS • DOORS • BATHS
INSURANCE REPAIRS • SHEETROCK
Small Jobs Welcomed Fully Insured
908-389-9275

CP CONSTRUCTION
KITCHENS • BATHROOMS • BSMTS • DECKS
PORCHES • WOODWORK • DOORS • WINDOWS • TILE
• RENOVATIONS • ADDITIONS
FREE ESTIMATES
908-687-0704

CARPENTRY BY PAUL
Your Custom Bathroom/Kitchen Remodeler • Deal Direct No Salesmen
• Complete Design & Layouts Available • References Cheerfully Given
• Quality Work at a Competitive Price
FREE Est. 908-789-9279

ServiceMASTER Clean®
The clean you expect...The service you deserve
A Clean Carpet Isn't All We Guarantee
• We guarantee our prices. There are no hidden charges.
• Knowledgeable, Insured and Professional Technicians
• FREE in home or telephone est.
• Locally owned & operated
• Part of a 50 year tradition of service excellence in homes world wide
• Pet odor removal • Oriental Rugs
Carpet/Upholstery Cleaning • Deep Soil Extraction
908-486-1345

CERTIFIED ELECTRIC, INC.
RESIDENTIAL / COMMERCIAL
Smoke Detectors • Roof fans
• Service Upgrades •
Bonded • Lic #7020
Fully Ins. Free Est.
908-769-6845

WOOD FLOORS
by George Inc.
MAKE YOUR OLD FLOORS LOOK LIKE NEW
INSTALLED • REPAIRED • REFINISHED
800-831-8853

Andrew Flint
All Types • No Job Too Small
Finish Carpentry
25 Years Experience
Neat Professional Work
973-701-8052

VP WOODWORKING INC.
SPECIALIZING IN EUROPEAN &
ARCHITECTURAL DESIGN
• KITCHENS • BATHROOMS • DORMERS
• DECKS • BSMTS • PORCHES • PAINTING • GRANITE
• MARBLE • CORIAN • RENOVATIONS • ADDITIONS
Free Est. • Fully Insured
908-289-0991

SHAPE-UP BATHROOM
WE DO ENTIRE JOB
DEAL DIRECT
NO FLUORIDATION
NJ LIC# 91662 • DITTE INC.
732-340-1220
CALL NOW FOR FREE ESTIMATE

ServiceMASTER Clean®
20% OFF
Carpet Cleaning
2 Rooms
Rooms up to 15 x 15'
Covers basic steam cleaning
No specialty items

RESIDENTIAL • COMMERCIAL
Family Owned & Operated
NEW CONSTRUCTION • REMODELS • ADDITIONS
SERVICE UPGRADES • POOLS & SPAS
FANS & LIGHTS • DATA & VOICE CABLEING
FIRE PROTECTION SYSTEMS
908-686-7239/866-939-4736

WOOD FLOORS
by George Inc.
MAKE YOUR OLD FLOORS LOOK LIKE NEW
INSTALLED • REPAIRED • REFINISHED
800-831-8853

DIFRANCESCO CONTRACTING
FINISHED CARPENTRY
TILE • GENERAL REPAIRS INT./EXT.
"ALL WORK GUARANTEED"
FREE ESTIMATES
908-822-9807

ABOVE CONSTRUCTION INC.
Fine Home Improvement & Remodeling
Architectural Design
973-258-0302

A & C HOME IMPROVEMENT
BATHROOMS • KITCHENS • CARPENTRY
TILES • INT/EXT PAINTING
FROM YOUR BASEMENT TO YOUR ROOF
FULLY INS. • FREE EST.
908-259-0013

TIRED OF THE CLUTTER
Cellars, Garages, Yds, Etc.
• LOWEST PRICES/RELIABLE
• \$25 OFF WITH THIS AD
CALL ATRIES CLEAN-UP
908-221-0002 / 732-238-6111

KREDER ELECTRIC
Residential • Commercial • Industrial
PROFESSIONAL SERVICE • OWNER OPERATED
LIC#9124
FREE ESTIMATE
908-464-8980

Scotch Plains Builders
Serving Scotch Plains • Westfield
Fanwood • Cranford • EXCLUSIVE
Fine Carpentry • Sun Decks w/Plans
Total Renovations
Add A Level • Additions
Kitchens • Bathrooms
Free Est. Fully Insured
908-490-0432

GENERAL CONTRACTOR
MR. MOORE
FRAMING • DOORS • REPLACEMENT WINDOWS
DECK • SHEETROCK • BASEMENTS
FREE EST. FULLY INS.
908-346-3218

AMERICAN CUSTOM REMODELING
OLD WORLD CRAFTSMANSHIP FOR
TODAY'S HOMES
Additions • Kitchens • Baths • Decks • Doors
Removals • Windows • Vinyl • Siding Specialists
The only legitimate American custom
in the remodeling business
Free Est. 973-379-2434 Fully Ins.
americancustomremodeling.com

AMS HOME IMPROVEMENT
We Specialize in All Types of Home Improvement
SMALL & ODD JOBS WELCOME
Free Estimates • Fully Licensed & Insured
100% Financing Available
800-452-2363 • 908-322-3767

Gervasi Inc.
Container Service
10, 15, 20 yard boxes
Demolition & Excavation
WWW.GERVASINC.COM
1-866-646-4378

EP&S
Electric Power & Lighting
Fully Insured
Serving Your Area For Over 10 Years
Professional Quality Work • Owner Operated
Electrical Contractors • Remodeling
Siding • Gutter & Soffit Repairs
973-921-1916
Nick Vespa
Electrical Contractor
Lic# 91247

V. YUIANO SON, INC.
GENERAL CONTRACTING
HOME IMPROVEMENTS
PAINTING • DECORATING
INTERIOR • EXTERIOR
KITCHENS • BATHROOMS
CORIAN • FORMICA TOPS
CUSTOM MOLDINGS • ALL REPAIRS
TILE • SHEETROCK
DEPENDABLE SINCE 1927
973-377-7708 • 973-884-4110 (eve)
(beeper) 973-490-9023

GIORDANO RENOVATION DESIGN INC.
• DECKS •
• GUTTERS & ROOFS • MASONRY • WALKS & STEPS • TILE
• BATHS • RESTORATIONS • REMODELING • BASEMENTS
WINDOWS • DOORS • REPAIRS
908-688-2996

CRAFTSMAN CARPENTRY
WE DO THE ENTIRE JOB
Kitchens • Baths • Basements
• Ceilings • Windows • Woodwork
• Doors • Porches • Decks • Roofs
• Renovations • Additions
908-789-9098
BASEMENTS & DECKS 10% OFF
Sign Before 6-31-02

There is no substitute for experience
• Additions • Kitchens • Renovations
• Dormers • Painting • Decks • Bath • Wine Cellars
Over 38 years of Top Quality Work at
Affordable Prices
MELO CONTRACTORS, Inc.
908-245-5280
Free Estimates • Fully Insured • Financing Available
WWW.MELOCONTRACTORS.COM

JMG SERVICE INC.
REMOVAL & HAULING SERVICES
6-30 YARD DUMPSTERS
RESIDENTIAL / COMMERCIAL
FULLY LIC. & INSURED
DEMOLITION & CLEANUP
908-233-2699

A. PLAIA & SON FENCE
Custom Wood • Chain Link Stockade
Year Round Installations • Free Estimates
NEW & REPAIRS
908-654-5222

NED STEVENS
GUTTER CLEANING & INSTALLATION
800-542-0267
\$35-\$75 Average House
Next Day Service In Most Cases
Fully Ins. 7 Days

LAVITOL PAINTING & RESTORATIONS
Renovations • Additions • Vinyl Replacement
Windows • Interior • Exterior Commercial •
Residential
Meticulous Expert Work
Free Est • Fully Ins
908-272-4033 • Cell - 908-803-8422

DEECO CONSTRUCTION
RESIDENTIAL REMODELING
ADDITIONS • ALTERATIONS
• WINDOWS • ALL TYPES OF SIDING
908-889-6446

METROPOLITAN
STEEL CORP.
Pneumatic nailers, nails,
fasteners, tacks, woodworking
tools, air accessories,
compressors, and much more.
We also carry a full line of
Dewalt products, 40 yrs. in
business.
On-site expert svc & delivery
800-255-7209

method construction
Asphalt Driveways • Belgium Block Curbing
Brick Pavers • Walkways • Backhoe Service
Joe Goncalves
908-964-5164

ADVANCED FLOORING
HARDWOOD FLOOR SPECIALISTS
Sanding • Staining • Refinishing
Work Personally Performed by Owner
Installed • Free Estimate-Fully Ins.
908-862-2658

HORIZON HOME REPAIR
"Established 1985"
"WE DO IT ALL"
NO JOB TOO SMALL
FREE EST. FULLY INS.
908-789-0554

PALUMBO HOME IMPROVEMENT
PAINTING • WALLPAPERING
TILE • MOLDINGS
GENERAL INT/EXT REPAIRS
All Calls Will Be Returned
Very Reasonable Rates • Free Est.
908-389-9289

**TO ADVERTISE
YOUR BUSINESS
CALL
CHRISTINE
1-800-981-5640**

**MIGHTY JOE YOUNG
CONSTRUCTION COMPANY**
Roofing • Siding • Kitchens
Bathrooms • B'smt • Decks
Fully Ins • Free Est
908-537-8924

SPACKLE MAGICIAN
Call The Expert
Sheetrock • Taping • Finishing
"I Specialize in Restoration/Home Imp."
Brian Brogan
908-497-9621

AMADEUS RESTORATIONS
"Specializing in Antique Floors"
Installations • Borders • Inlays
Repairs • Sanding & Finishing
Custom Color & Finishes
973-940-8832

TAYLOR HOME REPAIR
Call Art
NO JOB TOO SMALL
(From Taylor Hardware)
"We Return All Calls"
908-232-1501

EMERALD LAWN SPRINKLERS LLC
\$200 OFF
NEW INSTALLATIONS OVER \$1,700
3 YR. GUARANTEE ON NEW INSTALLATION
SERVICE • REPAIRS • START-UPS
• WINTERIZATIONS •
ALL MAJOR BRANDS LIC# 9554
732-388-2248 • 973-376-7753

A&R ELECTRIC, INC.
Residential • Commercial
FOR ALL YOUR ELECTRICAL NEEDS
PROMPT FRIENDLY SERVICE FREE EST.
FULLY INSURED, BONDED
908-665-0649

**TO ADVERTISE
YOUR BUSINESS
CALL
CHRISTINE
1-800-981-5640**

**AL's Home Repairs &
Improvements, LLC**
Additions • Extensions • Dormers • Decks
Sills • Cedar Shakes • Tiling & More
973-313-1844
www.alshomeimprovement.com

**PRO-SCOPE
IRRIGATION INC.**
COMPLETE UNDERGROUND
LAWN SPRINKLER SYSTEMS
TRENCHLESS INSTALLATION
NJ DEP LIC#0020980
908-276-1272

YOUTH SPORTS

The Westfield International League ended its season with the Athletics and Blue Jays declared co-champions of Division A and the Cardinals and Marlins co-champions of Division B. These teams were the top two finishers in each division, and faced each other in a scheduled three game World Series.

In each series, the teams split the first two games and the series winners were to be determined by a deciding third game. However, due to wet field conditions and rescheduling restraints, the third games were canceled and each pair of teams was declared co-champions.

The Blue Jays took the first game over the Athletics 3-0, with Matt Monaghan and Tommy McManus throwing three shutout innings each for a combined four-hitter. Josh David of the Jays had the game winning RBI and Richard Venckus added a two run double in the fifth inning. Strong defensive play by Ben Dornfield, Kiran Patankar, Alan Workman and Tony Dilorio helped keep the A's in check.

The Athletics gained a split with a 5-3 victory in the second game. Danny Markowski had two singles for two RBI and scored a run for the A's. Michael Dibble also had a run scoring double and Henry Kaye, Tim Keuhn and Vinny Fitzpatrick each added hits. For the Blue Jays, Tony Dilorio threw four shutout innings to hold the A's in check early. Dilorio also had a triple and a single, with Michael Clark adding an out of the park home run. Alan Workman and Tommy McManus turned in fine defensive plays.

The Marlins took the first game in the Division B series by a 9-8 margin over the Cardinals. The Marlins built a 7-2 lead by the bottom of the third. After each team added two runs, the Cards rallied with four more in the top of the sixth before the Marlins closed out the

win. Christopher Jacob and Bobby Angus, each going 2 for 3 with two RBI, led the Cards offense. Matthew Bluffield had two hits and scored twice. Patrick Younger had three RBI. Craig Dyer laced a base hit and scored twice and T. J. Mruz had an RBI single.

The Cardinals evened up the series with a 4-2 win in the second game. The Marlins established an early 2-1 lead before the Cards rallied for three more runs in the bottom of the fourth inning and held on for the win. Exceptional pitching and defense from both sides marked the game.

For the Marlins, Tyler Clark made what the opposing coach called one of the finest catches he had ever seen in youth baseball, as he chased down a fly ball hit hard to right center field by Max Bluffield and made a diving catch at the base of the fence with two outs and the bases loaded for the Cards.

The Cardinals came back for the win behind excellent pitching from James Diddell and Ben Colvin and strong hitting. Christopher Jacob was 2 for 2 with a double and 2 RBI. Patrick Younger went 2 for 2 with an RBI and run scored, and Diddell, Nicholas Dougert and Zach Rubin each had big hits for the Cards.

Also scheduled for Saturday was the league All-Star game, which was replaced by a home run derby due to field conditions. Paul Waksman parked three balls over the fence to lead the National League team representatives to a 6-0 victory over the American League team, aided by two homers from Greg Lepescu and one by Christopher Jacob.

SOCCER

Even before playing their final game of the season on Saturday, the Scotch Plains Power U12 girls' soccer team had work to do. Two days of

heavy rain had left large puddles in front of the goals at their home field, Terrill Road field and had forced the cancellation of two earlier games that day. Determined to play, the girls on the team carried sand from the nearby construction and covered up the water.

The extra work was worth it as the power ended the season the way it began, with a shutout win at home, 3-0 over the Cranford Chaos. With their eighth shutout, the Power completed their season at 6-3-2 which should place them third in the eight team league.

Kristen Lambertson got the Power off on the right foot by scoring off a scramble in front of the goal. Danielle Wood broke a six game scoring drought by tallying two goals to round out the first half.

The second goal was set up by an outstanding corner kick by Cecilia Osterman. Despite a dominating second half performance the Power were unable to pad their lead. Allie Thek and Jessica Santos shared the goalie duties in the first half and were joined by Jaclyn Lazarus and Avery Boettcher in the second half. Playing a new position, Nicole Colineri was outstanding at fullback along with Maria Rivero, Lazarus, Lindsay Traimand and Mary Henkels who like Colineri and Caitlin Daly shuttled between half-back and fullback. Courtney Baines and Boettcher split time at the other halfback position.

GYMNASTICS

Team members from the Fanwood-Scotch Plains YMCA joined 13 other teams from New Jersey, New York and Pennsylvania for the YMCA Mid-Atlantic Regional Competition June 8 at Oak Knoll School in Summit.

The Level 9 gymnasts from the F-SP Y team, under the direction of



NICOLE DIMELLA/RECORD-PRESS

The Dodgers' Ryan Ragoza reaches for a throw as the Blue Jays' Tony Dilorio reaches second base safely in Westfield International League play earlier this season. The Blue Jays split the A Division championship with the Athletics.

Head Coach Vicki Herbig, brought home the third place trophy for their combined routines in four events. The third place team consisted of Allegra Kenwell competing in the junior division, and Rachel Skolnick as well as graduating senior Kelly Pirozzi competing in the senior division. Pirozzi will be attending the University of Notre Dame in the fall.

The 10 gymnasts from F-SP Y who competed in the Level 8 portion of the championship finished sixth. In the 12 and under age group 10 year-old Lindsay Robinson brought home the fifth place medal on vault, sixth place in floor and seventh place all-around. Jenna Skoller earned fourth on uneven bars and 10th on floor. Gina Pelosi was 10th on uneven bars.

The 15 and over competitors included Erika Bales, Laurel Devlin, Rebecca Keiser, Francesca

Lumetta, Magda Mierzewska and medal winners Kate Breuninger and graduating seniors Jessica Franko, who will be attending Cornell University in the fall and place ninth in both vault and floor. Breuninger received the bronze in

vault. The national championships will be held in July in Niagara Falls, NY. The Fanwood-Scotch Plains YMCA is currently registering for summer gymnastics classes and camps. For information call (908) 889-8880.

DIABETIC & RESPIRATORY PATIENTS

If you have Medicare or Private insurance, you may be Eligible to receive your, **DIABETIC SUPPLIES & RESPIRATORY MEDS,** nebulizers, albuterol & ipratropium **AT NO COST TO YOU!!** Call **DIABETIC SUPPLY PROGRAM** **TOLL FREE** **1-888-466-2678**

HOME IMPROVEMENT

One Call Puts You In Touch With These Hometown Weekly Newspapers

Independent Press • Suburban News • Cranford Chronicle • Record Press

To Place Your Ad Call **CHRISTINE** 1-800-981-5640

Deadline: Noon
Wednesday
Prior to
Publication

CHARLIE VINCENT 2nd Generation, Est. 1956 Landscape Contractor NJ State Accredited • Nurseryman Rugers Certified Designer Full Landscape Maintenance • Planting • Patios • Walkways 908-647-2236 Pest Lic #93602	SUNSET PINK 2000 MASONRY BASEMENT WATERPROOFING ALL TYPES OF CEMENT WORK STEPS • PAVING BRICK • STONE WALLS PATIOS • SIDEWALKS • BLUESTONE ETC. CARPENTRY WORK 908-522-1544	INTERIOR PAINTING DECK POWERWASHING & WATERPROOFING DRIVEWAY SEALING • ODD JOBS CALL PETE 908-317-6846	PLUMBING & HEATING GAS & OIL FIRED BOILERS WATER HEATERS WATER CONSERVATION REPAIRS SUMP PUMPS FREE ESTIMATES "WE RETURN ALL CALLS" AT SUMMIT 908-464-8233	J & P ROOFING General Maintenance & Contracting Residential / Commercial "Serving The Tri-State Area" Free Est. Sr. Citiz. Disc. 908-486-9054	WATERTIGHT ROOFING GAF Authorized Installer GAF MC License #AU03216 Residential • Commercial 732-396-3724 All Residential Roofs Completed On Time
DEPAT LANDSCAPE CONTRACTORS COMPLETE MAINTENANCE, DESIGN & CONSTRUCTION SOD • MULCH • TOPSOIL • DRAINAGE SPECIALIZING IN STONE & LOCKING BLOCK WALLS PAVING STONE DRIVEWAYS & PATIOS MEMBER ALCA 908-317-2833	EAST COAST MARINE SERVICE, INC. Tanks Sandblasted or Removed TANK LOCATION • SOIL TESTING FREE ESTIMATES STATE LIC#S01134 908-518-0732	LOUIE'S PAINTING EXTERIOR/INTERIOR CALL NOW FOR SPRING SPECIAL POWER WASHING • DRIVEWAY SEALING INSTALL NEW GUTTERS/LEADERS REASONABLE RATES • FULLY INS. "SERVING UNION COUNTY FOR OVER 20 YEARS" 908-944-7359 732-574-0875	ADF POWERWASHING Specializing in: HOMES • DECKS • PATIOS Free Est. Fully Ins. Call Angelo 908-497-9787	JOSEPH F. PETRONE ROOFING SPECIALIST HOME IMPROVEMENTS ALL TYPES OWNER OPERATED/SENIOR DISCOUNT FREE ESTIMATES FULLY INSURED 908-862-4570	NICK GRASSO TILE CONTRACTOR Commercial • Residential Custom Bathroom Remodeling Kitchens • Foyers Marble Installation • Repairs Free Est. Fully Ins. 908-497-1886
FOUR SEASONS LANDSCAPE DESIGN & CONSTRUCTION INSTALLING & MAINTAINING LANDSCAPES SINCE 1971 SPECIALIZING IN: PAVER DRIVEWAYS • WALKS • PATIOS STONE/TIMBER RETAINING SYSTEMS • NEW PLANTINGS DRAINAGE CORRECTIONS • NEW LAWNS CERTIFIED PAVER BRICK INSTALLERS QUALITY WORK GUARANTEED 908-272-5422	PRO TANK OIL TANK SERVICES RESIDENTIAL OIL TANKS SPECIALISTS N.J. APPROVED • 24 HOUR SERVICE 908-851-0057 www.protankservices.com	MARINO'S PAINTING "THE NEATEST PAINTER AROUND" Expert Preparation & Clean-Up Hepe Vacuum Sanding • Interior & Exterior Decks & Driveways • Faux Finishes Paperhanging & Wallpaper Removal FREE • NO OVERTHROWING • NO DAMAGE TO YOUR HOME 908-688-0481	JC'S Powerwashing 10% Spring Cleaning Discount Decks • Fences Cleaned & Sealed Houses • Concrete Cleaned Free Estimate Fully Insured 908-352-8900	N.J. TIMBERLINE BUILDERS, INC. ROOFING • SIDING & WINDOWS Tear Off Specialists Plywood Replacement Certified Contractor FULLY INSURED 800-393-4951 "We return phone calls!"	TREE REMOVAL LANDSCAPING PLUS FREE ESTIMATES FULLY INSURED 732-572-3026 "Proudly Serving Union County For 15 Years" I Return All Calls
REFACE OR REPLACE Since 1979 Lifetime Warranty Kitchen Magic Inc. CORIAN® 1-800-237-0799 www.KitchenMagic.com FREE In Home ESTIMATES	ROBERT BIZZARRO PAINTING Professional Work • Interior / Exterior Wallpaper • Spackling • Decks 20 Years Experience 908-604-8688	B. Burch PAVING Residential & Commercial Asphalt Work Driveways • Parking Areas • Sealing Resurfacing • Curbing Sidewalks • Concrete TRUCKS & BACKHOE RENTAL Free Estimates Fully Insured Serving Union County and Vicinity "CALL 7 DAYS A WEEK" 908-789-9508 908-687-0614	WE STOP LEAKS CLARK BUILDERS, Inc. 33 Yrs. Experience Complete Roof Stripping Specialists & All Repairs Siding • Windows Fully Insured-Free Estimates 800-794-5325 www.clarkbuildersinc.com	ON TIME BUILDERS ALL YOUR RESIDENTIAL ROOFING NEEDS GUTTERS • SIDING & REPLACEMENT WINDOWS SPECIALIZING IN ADDITIONS, BASEMENTS, KITCHENS, BATHROOMS, CUSTOM DECKS ALL YOUR HOME NEEDS FULLY INS. FREE EST 1-866-4 • UR • ROOF (4877663)	LOYALTY TREE SERVICE Safety Cutbacks • Insured Character Trims & Shading Removals when necessary Free Estimates 908-241-4195 973-469-0869 (Booper) Military Rates
TORO LANDSCAPE DESIGN For All Your Landscape Needs Stump Removal • Powerwashing Excavating • RR Ties • Tree Removal Interlock Pavers • New Driveways Fencing • Drainage • Mulching Designing & Sod • Lawn Service 908-889-1783	GORMAN PAINTING EXTERIOR PAINTING SPECIALIZING IN: ALUMINUM SIDING REPAIRING DRIVEWAY SEALCOATING ROOF REPAIRS • WATERPROOFING BEST PRICE-FAST SERVICE 800-859-4329	DOUGHERTY PAVING Driveways • Parking Lots Concrete & Masonry • Excavation Curbing • Paving Stone • Walkways Free Est. Fully Ins. 908-561-6452	COMPLETE CONSTRUCTION PAINTING • ROOFING / SIDING CARPENTRY • GUTTER CLEANING REMODELING • REPLACEMENT WINDOWS • ADDITIONS • FROM START TO FINISH INTERIOR • EXTERIOR RESIDENTIAL • COMMERCIAL NEAT CLEAN PROFESSIONAL WORK 908-232-7308	POWELL'S ROOFING Residential Roofing Specialists "NO JOB TOO SMALL" AVAILABLE 7 DAYS SENIOR CITIZEN DISCOUNT FREE RIDGE VENT w/All Complete Roofs FREE EST 908-928-0362 FULLY INS	TO ADVERTISE YOUR BUSINESS CALL CHRISTINE 1-800-981-5640
CONDINA CONTRACTORS MASONRY GENERAL CONTRACTORS • CONCRETE • ASPHALT WORK DRIVEWAYS • SIDEWALKS • PATIOS • STEPS FREE Est. Fully Ins. 908-289-0435	House Painting by CEMEX Exterior/Interior EXCELLENT JOB AT THE LOWEST PRICE OLD HOUSE SPECIALTY BEST PREPARATION DECK REFINISHING 201-964-1001	TNT PEST CONTROL, INC. For Dynamite Service Call 908-490-1491 Family Owned & Operated All Insects & Rodents Treated Free Inspection/Est. • Fast & Professional Service It's Termites & Carpenter Ant Season	DUFFY ROOFING RESIDENTIAL SPECIALISTS SERVING UNION COUNTY & VICINITY • SPRINGFIELD • FULLY INSURED FREE ESTIMATES 1-888-636-3338	Torio Builders YOUR MOST RELIABLE ROOFING SYSTEM EXCLUSIVE WARRANTY COVERS MATERIAL & LABOR / BACKED BY GAF CORP. FACTORY-AUTHORIZED INSTALLER / SATISFACTION GUARANTEED 732-381-0731	

Real Estate

How to avoid a \$300 rip-off on home closing costs

BY JIM WOODARD
COPLEY NEWS SERVICE

A major rip-off for today's home buyers are some of the \$300 to \$350 charges on closing statements identified simply as "appraisal."

Increasingly, the actual method used to determine the market value of the property is accomplished by an automated system, using computerized databases. This can be done very quickly, and at a small fraction of the cost of a conventional appraisal.

This and other forms of short-cut appraisals are in common use today. The appraisal cost to the lender is much lower, but the various methods often produce contrasting levels of value estimates.

The temptation for lenders to increase their profits by collecting the higher fee (for full appraisal) from the buyer is very strong. For this reason, the directors of the National Association of Realtors recently passed the following motion:

"NAR adopts a policy that lenders be required to inform a borrower of the

methods used to value a property to determine the amount of the mortgage loan, and that borrowers should have the right to be provided with a copy of each value estimate or value opinion obtained."

This is the first appraisal-related policy ever adopted by the NAR board of directors. It was initiated by the association's Appraisal Committee. Some mortgage lenders use the services of a professional appraiser, but many do not. Therefore, the value as well as the fee can vary considerably with the different systems.

"Borrowers should be fully aware of the multiple estimates of value obtained by lenders," an NAR report stated. "Hopefully, this access to information will assist borrowers in their decision-making and may prompt them to seek the most credible opinion of value possible."

In the case of newly constructed homes, individual property appraisals are not required by lenders who subsequently sell their mortgages to Fannie Mae, the nation's largest buyer of existing mortgages. Fannie Mae has

set up a new master residential appraisal process that streamlines the property valuation and review processes for new single-family homes.

Individual property appraisals are no longer required for each home in a project and subdivision to make a mortgage salable to Fannie Mae. An appraiser is allowed to perform an examination of the entire project site and provide an estimate of value for each model.

"Our goal is to simplify the mortgage process for both the lender and consumer," said Mark Simpson, with Fannie Mae. "Our new process accomplishes this by creating innovative ways to expedite the property valuation process."

The varying values determined by the shortcut appraisal systems make some lenders nervous. Therefore, they continue to use professionals who perform full appraisals on subject properties — real people, not computerized programs and models.

"Our members believe in using high-tech methods," said Donald Kelly, vice

president of the Appraisal Institute. "But our appraisers use this as a tool for producing better and more accurate appraisals. We're increasingly using electronic databases."

Those databases need to be carefully researched for accuracy, Kelly noted.

"In some cases, major inaccuracies have been discovered. The old story still holds true — garbage in, garbage out."

Q. What proportion of families pay more for housing than they really should?

A. Nearly one in four households today spends more on housing than the federal government considers affordable and appropriate, according to a report from the National Association of Home Builders. These families spend more than 30 percent of their total income on housing.

"In order to increase the availability of affordable housing and expand rental housing and homeownership opportunities, we are making several recommendations," said NAHB presi-

dent Gary Garczynski. "We think it advisable to revitalize and restructure the Federal Housing Administration, enact a new homeownership tax credit, and establishing a new, mixed-income rental production program. And we believe these actions can be addressed by Congress in current or pending legislation."

Q. Generally, is the housing market in good shape or is it weakening?

A. Overall, the housing market continues to perform well and prices keep rising in areas where employment growth remains in positive territory, according to the Meyers Group, a noted consulting and publishing firm.

The widespread perception at this point is that home-buying activity will remain brisk for the entry-level and move-up market, with very slow improvements occurring in the high-end (luxury home) market.

As for mortgage interest rates, the Meyers Group expects them to remain at their current very low rates through the peak home-buying months of summer.

Sometimes, it really is better not to do everything yourself

BY GIDE GARY
COPLEY NEWS SERVICE

Q. We are considering remodeling an older home in an upscale neighborhood. Most of the homes in this area have been remodeled or completely rebuilt over the years as the property values increased due to tremendous seacoast views. We feel that even if we decide to sell later, we will be able to get our money back. However, our dilemma is how to go about a major remodel. We are planning expansion of the current house, plus major overhauls of bathrooms and the kitchen area.

Since this is a major investment, we are considering drawing up the plans ourselves and subcontracting with construction people to do the work on a

pay-as-we-go basis. I have drawn up a couple of different floor plans, but need to know how to proceed from here. I read your column regularly and have used many of your suggestions for home maintenance and repair.

How we can get recommendations on the newest, most suitable materials rather than relying on sales people. Do you have any tips concerning remodeling projects and the hiring of subcontractors?

A. Hire a professional. Starting such a project with a good, workable plan is essential. I suggest that you hire a local architect who can assist you in preparing a set of drawings that converts your thoughts and ideas into construction plans. A good architect can also suggest design options and materials that are ideal for your purposes, but that your might otherwise never consider. An architect can assist you in making ballpark cost

estimates as you put the plan together, as well as formulate a plan that you can construct in stages, as you are financially able to pay for improvements.

The selection of a suitable architect is an important first step. Interview several architects and inspect some of their work to see if their ideas and design concepts coincide with yours. Get a list of recent clients and talk with them concerning satisfaction with services provided. Discuss the total fee up front. Some architects base their fee on the cost of construction, while other may quote an hourly rate and give you some idea as to how many hours will be required to prepare details construction plans.

Keep in mind that a qualified architect, with a thorough understanding of local zoning and construction ordinances as well as required construction permits, can help you avoid major pitfalls. Once you have a plan, you can obtain competitive bids from several contractors. Your architect can proba-

bly recommend several.

For such a major undertaking, I suggest that you go with a general contractor rather than subcontracting the work yourself with various trades. A general contractor oversees all facets of the project, including construction licenses and building code inspections, and can be held responsible for the finished product. The contractor should provide you with a firm price in a written proposal that you can review with your architect to ensure the bid coin-

Bureau to assure that complaints have not been filed against the contractor you are considering.

Get at least three written estimates, each of which should be based on the same building materials and specifications. Get a written, detailed contract. Do not allow a contractor to rush you into signing a contract. Be sure that you understand the terms thoroughly. Any subsequent changes in the contract should be in writing and signed. Never pay more than 10 percent of the

Interview several architects and inspect some of their work to see if their ideas and design concepts coincide with yours. Get a list of recent clients and talk with them concerning satisfaction with services provided. Discuss the total fee up front. Some architects base their fee on the cost of construction, while other may quote an hourly rate, and give you some idea as to how many hours will be required to prepare details construction plans.

FREE Award-Winning Active Adult Communities **FREE**

Your one-stop smart guide to 52 award-winning Active Adult Communities throughout New Jersey, Pennsylvania, and Delaware

Get it Free!
1-877-55-ACTIVE
or
ActiveAdultHousing.com

✓ Maps
✓ Financial Advice
✓ 18-step Buyers Guide

Thank you Jill Guzman

ANOTHER ONE OF OUR "SUCCESS STORIES" CONGRATULATIONS: MEET KATHERINE CLAEYS & FRED TONGUE FORMER HOMEOWNERS OF 781 PIERPONT STREET, RAILWAY, NJ

THANKING JILL GUZMAN REALTY, INC. HOME CLOSED ON MAY 31, 2002

"Dear Cecile & Jill: I want to thank you for all the hard work and everything you did in order to help me sell my house. I know with my situation, it hasn't been easy, and I really appreciate the lengths you went to, especially since I'm no longer living locally. I've never had to sell a house before, but I'm sure you went above and beyond the normal stuff to get the job done and see to it that everything went as smoothly as possible. I would definitely recommend your services to anyone in the Railway area, whether they are looking to buy or sell. I know if ever I find myself looking to relocate back in the area, I would contact you for help. Thank you so much for everything. I'm glad I met and had a chance to work with a caring, compassionate real estate agent."

Sincerely,
Katherine Claeys

P.S. Thanks for the Dunkin' Donuts the last night of clean up!

Jill Guzman Realty, Inc. R

"WE TAKE THE JITTERS OUT OF FIRST TIME BUYING AND SELLING!"

781 PIERPONT STREET, WAS LISTED BY CECILE DO AMARAL OF JILL GUZMAN REALTY, INC. & SOLD THRU GARDEN STATE MLS.

"OUR SUCCESS STORIES" ARE NEVER ENDING.

"LIST YOUR HOME WITH JILL GUZMAN REALTY, INC. AND BECOME ONE OF OUR 'SUCCESS STORIES'."

"OUR BEST REFERENCE IS YOUR NEIGHBOR."

WWW.JILLGUZMANREALTY.COM

NOW PROUDLY CELEBRATING OUR 14TH ANNIVERSARY!!

JILL GUZMAN REALTY, INC.
"OUR BEST REFERENCE IS YOUR NEIGHBOR"™
76 ELMORA AVENUE, ELIZABETH, NEW JERSEY 07202
908-353-6611

ERA Statewide Realty
777 Walnut Ave., Cranford
(908) 709-8400

AWARD WINNING OFFICE

IDEAL OPPORTUNITY! \$289,000

JERSEY CITY - Great 3 family Brownstone in excellent move-in condition. 12 rooms, 5 bdrms, 3 full baths. Unit 1 is 3 BR duplex. Fenced yard with barbecue. Full basement-storage-separate utilities. Great rental income. Near shopping, transportation & schools. Won't last, call now!

908-709-8400

UNION COUNTY MORTGAGE RATES											
PRODUCT	RATE	PTS	APR	% DOWN	LOCK	PRODUCT	RATE	PTS	APR	% DOWN	LOCK
Black River Mortgage Co.						Liberty Mortgage					
30 YR FIXED	6.750	0.00	6.820	5%	60 DAY	30 YR FIXED	6.500	0.00	6.500	5%	45 DAY
15 YR FIXED	6.125	0.00	6.360	5%	60 DAY	15 YR FIXED	6.125	0.00	6.125	5%	45 DAY
1 YR JUMBO	2.950	0.00	4.370	20%	60 DAY	30 YR JUMBO	6.625	0.00	6.625	5%	45 DAY
Free Pre-Approvals						Don't miss out on these rates. Call and lock today					
Commonwealth Bank						Lighthouse Mortgage					
30 YR FIXED	6.625	0.00	6.624	5%	30 DAY	30 YR FIXED	5.875	3.00	6.100	5%	45 DAY
15 YR FIXED	6.000	0.00	6.000	5%	30 DAY	15 YR FIXED	5.375	3.00	5.600	5%	45 DAY
30 YR JUMBO	6.625	0.00	6.629	5%	30 DAY	30 YR JUMBO	6.125	2.00	6.350	10%	45 DAY
Close at home Super conforming loan size to \$300,700						Consistently lower than the rest! Open 7 days/week 9-9					
First Savings Bank						Loan Search					
30 YR FIXED	6.125	3.00	6.416	5%	60 DAY	30 YR JUMBO	6.750	0.00	6.801	5%	90 DAY
15 YR FIXED	5.625	3.00	6.156	5%	60 DAY	30 YR FIXED	6.625	0.00	6.675	5%	45 DAY
5/1-30 YR	5.750	0.00	5.365	5%	75 DAY	15 YR JUMBO	6.125	0.00	6.199	10%	75 DAY
15 year fixed is biweekly						www.loansearch.com					
Hudson City Savings Bank						Mortgage Unlimited					
30 YR FIXED	6.625	0.00	6.638	5%	90 DAY	30 YR FIXED	6.125	3.50	7.060	N/P	30 DAY
15 YR FIXED	6.375	0.00	6.397	5%	90 DAY	15 YR FIXED	5.375	3.50	6.400	N/P	30 DAY
10/1-30 YR	6.625	0.00	6.042	5%	90 DAY	1 YR ADJ	5.000	3.50	5.440	N/P	30 DAY
www.HudsonCitySavingsBank.com						LESS THAN PERFECT CREDIT - NO PROBLEM					
Investors Savings Bank						National Future Mortgage					
30 YR FIXED	6.750	0.00	6.830	5%	90 DAY	30 YR FIXED	6.375	0.00	6.780	5%	60 DAY
15 YR FIXED	6.250	0.00	6.380	5%	90 DAY	15 YR FIXED	5.875	0.00	5.960	5%	60 DAY
5/1-30 YR	5.875	0.00	5.330	5%	90 DAY	1 YR ADJ	4.000	2.00	5.620	5%	60 DAY
Loans to \$1.5 million dollars Percentage down varies on jumbos						Refi, Purchase or Consolidate Free Preapproval					
Kentwood Financial						United Trust Bank					
30 YR FIXED	6.500	0.00	6.650	5%	60 DAY	30 YR FIXED	6.750	0.00	6.968	5%	40 DAY
15 YR FIXED	5.875	0.00	6.000	5%	45 DAY	10/1-30 YR	6.375	0.00	6.065	5%	60 DAY
30 YR JUMBO	6.625	0.00	6.750	10%	45 DAY	7/1-30 YR	6.125	0.00	5.746	5%	60 DAY
20 Year Fixed - 6.375%, 0 points, 6.60 APR											
Rates are supplied by the lenders and presented without guarantee. Rates and terms are subject to change. Lenders interested in displaying information should contact CMI at 800-426-4565. Contact lenders for more information on other products or additional fees which may apply. CMI and the NJN Publications assume no liability for typographical errors or omissions. Rates were supplied by the lenders on June 13, 2002. N/P=not provided by institution.											
VISIT ALL LENDERS @ www.cmi-mortgageinfo.com											
Copyright, 2000 Cooperative Mortgage Information, Inc. All Rights Reserved.											

CALL 800-426-4565 TO HAVE
YOUR RATES DISPLAYED HERE!!

VISIT ALL LENDERS @ www.cmi-mortgageinfo.com

Copyright, 2000 Cooperative Mortgage Information, Inc. All Rights Reserved.

Automotive/Classified

There are simple ways to keep your gas mileage high

(ARA) - They're up, they're down, they're back up. Gas prices got you down?

If telecommuting and public transportation are not viable options for you, here's some down-to-earth advice from the pros at the non-profit National Institute for Automotive Service Excellence (ASE).

It is important to keep your vehicle properly maintained and change your driving habits so as to maximize your mileage, according to ASE officials.

Here's a plan of action from the group that tests and certifies automotive technicians:

Monitor your tires. Under-inflated tires or poorly aligned wheels waste fuel by forcing the engine to work harder. Let the tires cool down before checking the air pressure. Out-of-line wheels, as evidenced by uneven tread wear, should be aligned by a professional.

Consolidate your daily trips and errands. Some trips may be unnecessary. Also, try to travel when traffic is light so you can avoid stop-and-go conditions.

Avoid excessive engine idling. Shut off your vehicle while waiting for friends and family.

Observe speed limits. Speeding decreases your miles per gallon.

Drive gently. Sudden accelerations guzzle gas. Anticipate traffic patterns and adjust your

speed gradually. Use cruise control. (You'll help your brakes and suspension system last longer, too.)

Get rid of excess weight by removing unnecessary items from the vehicle. Store only essentials in the trunk. Less weight means better mileage. After family vacations, make

It is important to keep your vehicle properly maintained and change your driving habits so as to maximize your mileage, according to ASE officials.

sure you remove all unnecessary items, including that roof-top cargo carrier.

Use windows and air conditioning wisely. Your mileage should improve if you keep the windows closed

at highway speeds, since air drag is reduced. This is true even with the air conditioning on — assuming that the system is in good working order. If possible, try to avoid using your air conditioner in heavy, stop-and-go traffic such as traffic jams or holiday week-end back-ups.

Be a sensible patriot. Everyone loves the flag. But show your patriotism by affixing a decal rather than hoisting a large flapping U.S. flag, which increases air resistance.

Keep your engine operating at its "peak efficiency." A well-maintained engine will help you maximize the gas mileage for your specific make and model. A misfiring spark plug can greatly reduce gas mileage. Follow the service schedules listed in your owner's manual. Replace filters and fluids as recommended; have engine performance problems



Courtesy of ARA Center

It pays to keep your vehicle engine properly maintained.

(rough idling, poor acceleration, etc.) corrected at a repair facility. Given today's high-tech engines, it's wise to have this type of work done by auto technicians who are ASE certified in engine performance.

These conservation tips will not only save gasoline, they'll help extend the life of your vehicle and help you conserve precious natural resources. Patriotism, indeed.

The National Institute for Automotive Service Excellence

(ASE) was founded in 1972 as a non-profit, independent organization dedicated to improving the quality of automotive service and repair through the voluntary testing and certification of automotive technicians. ASE-certified technicians wear blue and white ASE shoulder insignia and carry credentials listing their exact area(s) of certification. Their employers often display the blue and white ASE sign.

Visit www.asecert.org for more information.

Phase II under way of new construction at Bridgewater Acura

BRIDGEWATER — Phase II of a comprehensive \$3.5 million construction program is under way at Bill Vince's Bridgewater Acura, according to owner, Bill Vince. The construction began last year, and is part of The Acura Dealership Image Program.

The Acura Dealership Image Program is a multi-phase initiative designed to provide Acura dealers with a consistent, new look that clearly communicates Acura's image of performance, advanced technology and precision design. The program includes an all-new exterior design with an enhanced interior image which benefits both the customers and employees alike.

In Phase II of the program, the entire exterior of the building will be refaced to give it a more contemporary, high-tech look. To achieve this, they will install new windows, which will stretch across the whole front of the building and will give the showroom a brighter, airier feel. But the key element of the new exterior design is the new facade which will prominently display the Acura name and logo, and will serve as the entryway and visual centerpiece of the new exterior architecture.

Phase III will consist of site work to beautify the property and will begin shortly after phase II is completed. Phase III will include expanding the parking area to better accommodate Bridgewater Acura's large volume of customers. It will also include extensive landscaping work with a special emphasis on creating a park-like environment in front of the

building. Also in this phase, they will install new signage, which will maintain the highly recognizable Acura logo but will feature Acura's new signature colors—blue and gray rather than the old red and gray color scheme.

All interior renovations for Phase I have been completed. Bridgewater Acura now has a bigger showroom, a high-tech system of interactive computer kiosks for customers to access information on their own, new customer waiting areas, and a completely redesigned Service Department. They have also replaced all conventional desks with round tables, making for a much more relaxed environment.

In conjunction with these renovations, last year, Bridgewater Acura changed its name from Acura of Somerville.

"Changing the name better reflects the location of the store and also lets customers identify us all 'all-new,'" Vince stated. "Our aim at the new Bill Vince's Bridgewater Acura is to give our customers just as much total satisfaction with our dealership as they receive from the vehicle itself."

Vince wants to assure customers that the sales and service people have not allowed the construction to interfere with their ability to give customers their total attention.

Bridgewater Acura is located on Route 22 West in Bridgewater, a half mile east of Bridgewater Commons. They are open Monday through Friday, 9 a.m. - 9 p.m., and Saturday 9 a.m. - 6 p.m. The phone number for both sales and service is (908)704-0300.

COLONIAL MOTORS

SUMMER SIZZLES! With AS LOW AS **4.9% APR** FINANCING AVAILABLE

MOTOR TREND 2002 SUV OF THE YEAR

2002 GMC ENVOY

OFFICIAL GMC ENVOY/SPA TEST DRIVE REDEMPTION CENTER
COME IN FOR YOUR TEST DRIVE NOW!

OVER 75 TRUCKS WITH SPECIALIZED BODIES IN STOCK FOR IMMEDIATE DELIVERY!

GREATEST AVAILABILITY AROUND

COLONIAL MOTORS

GM Employee sales welcome...Ask for Mary.

"YOU TAKE CARE OF YOUR BUSINESS...WE'LL TAKE CARE OF YOUR TRUCKS"

ROUTE 22 WEST, NORTH BRANCH (SOMERVILLE)

908-722-2700 • 1-800-773-8757

All programs & rebates subject to change without notice. *Avail on select vehicles for limited terms to qual'd buyers for a limited time. Not responsible for typographical errors.

ACURA

YOUR LOCAL AUTHORIZED LUXURY IMPORT DEALER!

IN STOCK! Large Selection of Models & Colors In Stock • Trade-Ins Welcome • Highest Dollars Paid For Your Vehicle • Wide Choice of Pre-Owned Cars, Trucks, Vans, SUVs In Stock.. **IN STOCK!**

IMMEDIATE DELIVERY!

RSX SPORT COUPE Great Selection of Auto/Sticks & Colors

TL LUXURY SEDAN

CL LUXURY COUPE

MDX LUXURY SUV True Luxury! 3 Seats • Seats 7 • 240hp!

RL LUXURY FLAGSHIP

TRADE-INS WELCOME! WE NEED USED VEHICLES AND WE'LL PAY TOP PRICE FOR YOURS... WHATEVER IT'S CONDITION! COME SEE US NOW!

ACURA	TOYOTA	HONDA	NISSAN
CERTIFIED	'97 AVALON XL Asking... \$9,988	'01 CIVIC EX Asking... \$12,878	2000 ALTIMA GXE Asking... \$9,788
Pre-Owned Vehicles	TOYOTA, 4-door, 6-cylinder engine, automatic transmission, air conditioning, power steering/power brakes/power door locks/power mirrors, cruise control, alloy wheels, AM/FM/stereo/cass/VIN #VU152936 63,471 miles.	HONDA, 2-door, 4-cylinder engine, automatic transmission, power steering/power brakes, air conditioning, cruise control, tilt wheel, alloy wheels, AM/FM/stereo/cass/CD-compact disc player VIN #H100222 30,461 miles.	NISSAN, 4-door, 4-cylinder engine, automatic transmission, air conditioning, power steering/power brakes/cruise, alloy wheels, leather interior, am/fm/stereo/cass/CD-compact disc player VIN #YC110883 73,696 miles.
Acura's Certified Pre-Owned Vehicles Feature... • 24-hour roadside assistance • 3-day guaranteed exchange policy • SPECIAL FINANCE RATES & LEASE PROGRAMS Available • Comprehensive 150-point inspection • 12-Month/12,000 Mile Limited Warranty • Acura-backed 7-Year/100,000-Mile Powertrain Warranty • Warranty is transferable	'93 CAMRY LE...4-dr. Blue '91 CELICA GTS...2-dr. Wht '97 RAV4...2-dr. Black '96 CAMRY LE...4-dr. Black '97 AVALON XL...4-dr. Black	'94 ACCORD DX...4-dr. Tan '88 ACCORD LX...4-dr. Grey '96 ACCORD LX...4-dr. Black '99 CIVIC EX...2-dr. Black '84 PRELUDE...2-dr. Red	'94 MAXIMA GXE...2-dr. Blue '99 MAXIMA SE...2-dr. Wht '90 SENTRA XE...2-dr. Grn '99 SENTRA...4-dr. Burgdy '93 NX 1600...2-dr. Beige

'99 3.2 TL PREMIUM Asking... \$20,898
ACURA, 4-dr. 6-cyl fuel inj. eng. ps/pbrks, auto trans, ac, moon roof, lean info, AM/FM/stereo/cass/CD-compact disc player, VIN #XA019446 43,261 miles.

'98 2.3 CL...2-dr. Blue
'97 2.2 CL...2-dr. Red
'96 2.5 TL...4-dr. White
'96 INTEGRA SE...2-dr. Grn

100% FINANCING AVAILABLE • COLLEGE GRAD PROGRAM
• SPECIAL CONSIDERATION FOR BUYERS WITH CREDIT PROBLEMS • NO CREDIT APPS REFUSED! BRING YOUR PAYMENT BOOK WITH YOU... FINANCE SPECIALISTS ON PREMISES TO ASSIST YOU. FINANCE QUESTIONS? CALL AHEAD... WE TREAT YOU WITH DIGNITY.

NO CREDIT. BAD CREDIT. NO CREDIT. BANKRUPTCY... REPOSSESSION... NO PROBLEM! IT'S O.K.!

SPRINGFIELD ACURA

RTE. 22 • SPRINGFIELD, NJ • 973-912-9000

We Speak English, Spanish, Russian, Portuguese, Hebrew, Arabic & other languages

Prices exclude taxes, reg. and lic. fees. All vehicles sold cosmetically AS IS. This ad must be presented at time of deposit & within 3 days of ad's date to qualify for advertised prices & offers.

Call Mr. Banks TOLL FREE: **800-555-8888**

CLASSIFIEDS

To Place Your Ad Call:

1-800-472-0119

WHEEL DEAL

For Just \$35.95 we'll run your Auto, Van or Truck for 4 weeks.

CALL FOR DETAILS

Private Party Only.
Prepayment Required.

MERCHANDISE BEST BUY

Items from \$0-\$100
3 lines,
1 wk...\$4.50 per ad

CALL FOR DETAILS

Private Party Only
Prepayment Required.

MERCHANDISE BIG DEAL

Items from \$101-\$5000
5 lines,
1 wk...\$25.99 per ad

CALL FOR DETAILS

Private Party Only.
Prepayment Required.

CLASSIFIED HOURS

For your convenience our Classified Center is open:

Monday-Friday
8am-6pm
Saturday
8:30am-12:30pm

CLASSIFIED DEADLINES

Friday by 5pm for next week's publication.

Fax:
1-877-305-2100

SPECIAL LOW RATES FOR FULL COUNTY COVERAGE

FOUND ADS
4 lines • 1 week
FREE

Please read your ad carefully after publication. We are not responsible for errors after 1st insertion.

Announcements 110

LOCAL BUSINESSMAN seeking co-signer for 6 figure loan. Willing to pay 10% commission of value of loan. 908-903-4422.

Employment

Business Help 226

PARALEGAL

Cranford Law Firm seeking entry level candidate for Medical Malpractice Senior Partner. No Exp. nec. College Degree req. Fax resume to: Dugli, Hewitt & Palatucci Attn: Colleen Gorman @ 908-272-7225

Business Help 226

GET A LOAD OF THIS! Home Every Week Assigned 2000 & newer 70' Condos 2500+ miles per week Knight Transportation Call 888-344-4639 or apply online www.knighttrans.com

YARD PERSON/ DRIVER

WESTFIELD LUMBER & HOME CENTER has a full time position available for yard person/driver. Must have valid driver's license. Apply in person at: 700 North Ave. East, Westfield. 908-232-8855

General Help 240

\$997.65 WEEKLY POTENTIAL! Processing mortgage refunds from home. No experience required. For details call 1-877-250-5468 ext. 616NJ.

BE PART OF A GREAT TEAM

Receptionist - FT (evenings to 8pm/occasional am Sat.) in busy physical therapy practice. Medical exp. a plus. Must be congenial & be able to handle multiple tasks. Exc. communication skills req'd. Please call 908-276-0237 (Mon-Thurs) for interview or fax resume to 908-276-0237.

General Help 240

ADMINISTRATIVE ASSISTANT

Admissions Office at independent Catholic school seeks assistant with high energy level, strong communications skills for "meet-and-greet," organization and multi-tasking skills, and "roll-up-your-sleeves" attitude. Word processing and database skills necessary (Blackboard a plus) for year-round position. Email or fax letter & resume to Suzanne Lewis, Suzanne.lewis@oakknoll.org; fax 908-277-1838. Oak Knoll School, Summit, NJ.

CLASSIFIEDS... THEY WORK!

General Help 240

Be your own Boss! Process medical claims from home on your computer. Call the Federal Trade Commission to find out how to spot medical billing scams. 1-877-FTC-HELP. A message from NJN Publishing and the FTC.

Certified Counselor

Student Advising for training institute in Union. PT position. Fax resume (908)851-4599.

CHILDCARE NANNY

Needed, FT or PT ASAP. Car & exp req'd. 908-754-9161

General Help 240

CHILD CARE

Mature Adult - Days, 8-5, prepare meals, care for & transport to & from Camp Activities for 12 & 15 yr. old. Must own car & be insured. \$90 a day. Begin 7/15 to 8/16. S. Hills Area 973-467-4914

CHILD CARE

PT Evenings Car & Experience req. Call 908-358-1780

CHILD CARE

Work at home caring for one or more children. Somerset or N. Middlesex Co. 908-528-4884

DENTAL ASSISTANT

FT/PT exp. preferred but will train in Westfield Family Practice. Call 908-232-8857

Earn \$\$\$ helping MDs!

Process medical claims from home. Call the Federal Trade Commission to find out how to spot medical billing scams. 1-877-FTC-HELP. A message from NJN Publishing and the FTC.

FT/PT

CURVES FOR WOMEN® World's largest fitness organization is accepting applications. If you are energetic, self motivated, have personality and love to work with people call 908-918-9292.

HAIR DRESSERS/ MANICURIST

Shampoo Asst. Busy Springfield Salon. Tuesday-Saturday: 973-487-0992

HEALTH FOOD STORE

Needs energetic individual for full time position Mon-Thurs. 11:30am-6pm; alternate Friday 8:45am-5:15pm; Saturdays 9:30am-6pm. Retail experience and interest in natural foods required. Good starting salary. Call Kris at 973-377-8663.

HOME AIDE

Must have experience, references and BE DEPENDABLE. 3 Day a week to do various duties. Call 908-810-5772

HOST/HOSTESS

needed in busy Italian restaurant in Clark. Call 732-396-3700

Laid off? Work from home.

Be your own Boss! First, call the Federal Trade Commission to find out how to spot work-at-home schemes. 1-877-FTC-HELP. A message from NJN Publishing and the FTC.

LEGAL SECRETARY

Experienced legal secretary for law office in Cranford with knowledge of MS Word and Dictaphone, administrative duties; self starter, real estate experience a plus. Call 908-276-3060 or fax resume to 908-276-2669.

LEGAL SECRETARY

Experienced legal secretary for law office in Cranford with knowledge of MS Word and Dictaphone, administrative duties; self starter, real estate experience a plus. Call 908-276-3060 or fax resume to 908-276-2669.

Office Manager

Flex. hours, telephone, computer, payroll. Pay/benefits req. 908-272-2299

Pre-Owned Luxury Cars

Click www.autohauscars.com or Call 1-888-BENZ-BMW

General Help 240

LEGAL SECRETARY

FT for busy Insurance Defense Firm. Experience Preferred. Word Perfect & Windows & Dictaphone. All benefits w/exp. Call Peggy 908-855-1166 or fax resume/w/salary requirements to 908-855-9137

Looking for a Federal or Postal Job?

What looks like the ticket to a secure job might be a scam. For information, call the Federal Trade Commission, toll-free, 1-877-FTC-HELP, or visit www.ftc.gov. A message from NJN Publishing and the FTC.

NIGHT DISPATCHER

PT-Mon. thru Thurs. 4/5-11PM. Must have exp., good phone skills for Westfield Limo Service. Call 908-232-8857

Process medical claims from home

Use your own computer! Find out how to spot a medical billing scam from the Federal Trade Commission. 1-877-FTC-HELP. A message from NJN Publishing and the FTC.

RECEPTIONIST

Energetic person for training institute in Union. General clerical, phones, filing and data entry. Fax resume (908)851-4599.

RECEPTIONIST/ OFFICE SUPPORT

Murray Hill Engineering Research Lab. Must be proactive self-starter with basic computer skills: MS Word & Excel, 8hrs/day, M-F, e-mail res & sat. req. minibus. Sundays a must. Call Myra 908-273-4921

SECRETARY

Wanted for Jewish school principal. Executive level skills necessary, including computer. Sundays a must. Call Myra 908-273-4921

SUMMER HELP

Pool Co. needs help, exp. not req. Valid NJ License Good Pay. 908-241-0393

SUPERVISOR

For Ice Cream Store. 40-50 hrs. weekly, \$9-10. to start. Must be available eve. Call Adam @ 973-378-6367

Management Help

245

SINGLE COPY MANAGER

NJN Publishing is seeking a full-time Single Copy Sales Manager to manage weekly newspaper sales to dealers, news-stands & vending boxes in Somerset, Middlesex, Union & Warren Counties. This individual will supervise delivery personnel who transport newspapers throughout the central New Jersey marketplace. This position reports to our Circulation Director. It is based at our Somerville office location. Prior single copy sales experience is preferred. Experience with Excel is also preferred. We offer a competitive salary and attractive benefits package including paid holidays and vacation, 401K and medical insurance.

Interested applicants can mail resume to:

Patrick Flanagan, Circulation Director, NJN Publishing, 8 Minneaking Rd., P.O. Box 32, Flemington, NJ 08822-0032 or email to Flanagan@hcdemocrat.com

NJN

EDE

Medical Help 250

DENTAL ASSISTANT

Wanted FT/PT. Exp'd pref'd. in Westfield area. Call 908-232-7007.

Medical Insurance EXAMINERS

PT for mobile insurance exams. Van/puncture required. Set own schedule. Positions in Somerset, Middlesex & Union Counties. 1-800-889-2634

MEDICAL RECEPTIONIST

FT data entry, varied duties, computer experience & medical mgr. a +. Excellent salary & benefits. Fax 908-317-0061

NURSE

PT for doctor's office. 4 afternoons. Pleasant environment. Van/puncture assist with procedures. 908-654-5577

RECEPTIONIST

For doctors office, Westfield, Mon., Tues., Thurs., Fri., Approx. 20 hrs/wk. Knowledge of insurance req'd. 908-654-5577

Part-Time Employment

255

BOOKKEEPER

Westfield Law Firm seeks reliable person w/knowledge of One Write Plus. 15-20 hours per week. Days/hours/flexible. Send resume/references to salary requirements to P.O. Box 2429, Westfield, NJ 07091

CLEANUP

PT night person needed for debris cleanup in Clark area. 973-785-0100

Professional Help

260

LEGAL SECRETARY

FT Secretary wanted for Chatham law firm with pleasant and informal working environment. No legal experience necessary. Benefits. Please call Loren 973-701-7060

MUSIC TEACHERS

To start in Fall for Piano, Violin & Guitar. Call 908-484-5928

Professional Help

260

RECEPTIONIST

FT Receptionist wanted for Chatham law firm with pleasant and informal working environment. Benefits. Please call Loren 973-701-7060

Sales Help

265

COUNTER SALES

FT, hourly wages & bnf. Will train. Apply in person. Westfield Lumber & Home Center, 700 N. Ave. East, Westfield. 908-232-8855

SALES/ GIFTWARE

Career opportunity in giftware department of fine jewelry retailer. Seeking person w/strong customer service background. Giftwrapping & display experience a plus. Call Jeff 908-276-5718 or send resume fax 908-276-4955. Email: 1martin@att.net.

ELECTRICIAN

Local contractor looking for electrician with experience in all types of residential wiring. Dependable with valid drivers license. Must read, write & speak English. Good pay & benefits. Apprenticeship position also available. 908-790-6634

ACCOUNT EXECUTIVE

The Hunterdon County Democrat Newspapers, a division of NJN Publishing, is seeking an experienced sales representative. The person we are seeking will be responsible for creating revenue, generating ideas; will have excellent communication and customer service skills, plus have a strong commitment to obtaining revenue goals.

If you like working hard and enjoy being competitive, we would like to talk to you.

This position offers a competitive salary and commission plan, a 5 day work week, 401K, paid vacation, holidays, paid medical and dental plans.

If this sounds like the place you would like to work, then.....

Send your resume to Kitty Vance

Advertising Director, Hunterdon County Democrat

8 Minneaking Rd., Flemington, NJ 08822

606393

NJN Publishing

Classified Independence Day Deadlines

IN - COLUMN ADS

For all NJN papers, publishing the week of July 4th the deadline will be Thursday, June 27th @ 4 p.m.

DISPLAY ADS

For all NJN papers publishing the week of July 4th the deadline will be Wednesday, June 26th @ noon.

The Classified Office will be closed Thursday, July 4th in honor of the Independence Day Holiday. We will resume regular business hours on Friday, July 5th.

2002

2002

2002

2002

2002

2002

2002

2002

2002

2002

2002

2002

2002

2002

2002

2002

2002



Summertime & The Savings Are Easy!



The All New 2002 BMW 745i & Li Now Available In Stock!

With Affordable Lease & Finance Plans!



Brand New 2002 BMW 330i

4 dr, 6 cyl, auto trans, pwr str/brks/hld seats, AIR, AM/FM stereo, CD, moonroof, alloy wheels, leather, prem pkg. MSRP \$39,310. S&K #32-824 VIN #KM119R07. 36 month closed end lease w/10,000 myr. 15¢ thereafter. \$3995 cap cost red + \$369 1st mo pymnt + \$400 sec dop + \$525 bank fee = \$5289 due at lease signing. Ttl Pymnts \$13,284. Ttl Cost \$17,801. Purch opt at lease end \$24,372.

\$369

Lease Per Mo. 36 Mos.



Brand New 2002 BMW Z3

6 cyl, auto trans, pwr str/brks, AIR, AM/FM stereo, CD, alloys, leather, sport pkg, pwr top, met paint. MSRP \$42,345. S&K #52-60 VIN #LL50159. 36 month closed end lease w/10,000 myr. 15¢ thereafter. \$3995 cap cost + \$419 1st pymnt + \$450 sec dop + \$525 bank fee = \$5389. Ttl pymnts \$15,084. Ttl cost \$19,604. Purch opt at lease end \$23,713.

\$419

Lease Per Mo. 36 Mos.

Winner Of The 2002 BMW Center Of Excellence Award

Like No Other BMW Center In The World

JMK

New & Pre-Owned Sales • Service • Parts • Body Shop

Call Us Toll Free: 1-800-BMW-7222

Route 22 East • Springfield, NJ • 973-379-7744

www.jmkbmw.com

Price(s) include(s) all costs to be paid by consumer, except for licensing, registration fees and taxes. Not responsible for typos. Pictures are for illustrative purposes only.

Employment

Trades 275

TREE CLIMBERS & SPRAY TECHNICIANS

\$20 to \$25/hr for top climbers. \$15-\$25/hr for PNC spray techs. Exp. needed. 908-413-1002

Situations Wanted

280

EUROPEAN HOUSEKEEPERS, CHILDCARE, COMPANIONS, NANNYS

Live in/out. Good help. 973-278-4831 WWW.LEKON.NET

HOUSE CLEANING

Polish lady, exp. refs, own trans. Margaret 908/429-2095

HOUSEKEEPERS

NANNIES, ELDER CARE, Au Pair, etc. Bonded & Insured. 170 Morris Ave., L. Br. NJ 732-222-3369

NANNY - FT/PT in your Home

Avail. wkends. Own trans. Eng. speaking. Great refs. 973-484-7568

Acres & Lots

305

BAY AREA, VIRGINIA SAFE HAVEN

99 acres with 3000' deep waterfront. \$399,000. Terrific potential for development as family compound. Call today 800-850-4441

CHESAPEAKE BAY AREA "NEW TO MARKET"

PRE-CONSTRUCTION PRICING from \$39,900. 1 to 3 acre waterfront sites, bay area access, best crabs, fishing grounds. Perfect for vacation & retirement. Paved roads, utilities. Buy now, build later. E-Z Terms. Direct from Owner/Broker Bay Land Co.

1-800-240-3303

Condos & Townhouses

320

All real estate advertising in this newspaper is subject to the Federal Fair Housing Amendments Act and the New Jersey Civil Rights Law, which make it illegal to advertise any preference, limitation or discrimination based on race, color, religion, sex, national origin, handicap, familial status, creed, ancestry, marital status, affectional or sexual orientation, or nationality, or an intention to make any such preference, limitation or discrimination. Familial status includes children under the age of 18 living with parents or legal custodians, pregnant women and people securing custody of children under 18.

This newspaper will not knowingly accept any advertising for real estate which is in violation of the law. To report discrimination, call the Office of Fair Housing and Equal Opportunity of the U.S. Department of Housing and Urban Development (HUD) at 1-800-669-9777. The HUD TTY telephone number for the hearing impaired is 212-708-1455.

Homes for Sale

330

BERKELEY HEIGHTS

Owner: Cincinnati Ridge Tudor, specious, 4-5 br, 3 1/2 ba., formal LR & DR, lg. kit, w/ eat in area, 1st fl. laundry rm., play room/rec room, 2 car gar., lg. deck, and close to Rt. 78. \$810,000. 908-464-4099 by appt.

Real Estate Wanted

360

ALL/ANY CONDITION

Cash paid for your property. Fast closing. No red tape. Call Today. ERA Queen City Realty Ask for Lydia 908-490-2035

Real Estate Rentals

400

Appartments (Furnished)

400

CHATHAM - 1 & 2 BR

Furnished apts., center of town. Short term available. Start at \$1500/mo. 973-635-8878

Appartments (Unfurnished)

405

CHATHAM - Newly remod., 3

Lg. Rms. Kit & BA. Ht & water incld., AC, 2 bks from train & shopping. Avail. immed. \$1550/mo. + 1 1/2 mo. sec. 973-635-1104

CRANFORD - 1 BR, new

trans. 975 incl. utils., no pets. Avail 7/1. 908-647-6240

BARWOOD - 2BR, hwd.

floor, 2 family brick house, yard. Near transp., no pets. 1 1/2 mo. Sec. 908-788-0823

MADISON - cozy 3rm

apart., w/d, close to transp., priv. pkg. \$1,195/mo. + util. 973-988-0816

SUMMIT - 1 BR - All util inc.

W/D, off street park., \$1500. mo. Avail. July 1. Call 973-822-2632

SUMMIT

1br walk to train. 908-277-1450

Apartments (Unfurnished)

405

SUMMIT - 1 br. all util inc.

W/D, off-st. park. \$1500. Avail. July 1. Call 973-822-2632

SUMMIT - 2nd Fl., 2 br., LR,

Kit, all util, garage, near Trans., no pets. Avail. 7/1. \$1500. PO Box 1341. Summit, NJ. 07902-1341

SUMMIT - Charming 3 BR, 2

1/2 BA, finished bmt., washer/dryer. Yard maintained by owner. Immed. avail. \$2,200/mo. 908-273-4723

UNION - 2 BR, 2nd Fl., No

pets, non-smoking, CAC. \$1200/mo. + utils. + 1 mo sec. Avail 7/1. 908-964-0087

UNION - Luxury 2 BR, 2 BA

condo at The Pointe. Lg terrace, close to NYC bus. Avail 7/1. 908-451-1063

WESTFIELD - Adorable 1 BR

In 2 Fam. House. Walk to train / town. Non-smoking. No pets. \$900/mo. + 2 mo. sec. 908-385-1080

Commercial Property for Rent

410

HILLSBOROUGH - 2 storage

bays w/ 10 foot doors. 30 ft. long. \$200/bay/mo. Call Joyce, 732-302-0500

Houses (Furnished)

425

CRANFORD - 2 BR 1 BA EIK

fin. bmt., C/A, W/D hook-up. 1 car. gar., full use of yd. No pets. \$1700. mo. inc. H/W, trash removal & landscaping. Call 908-654-5888

Houses (Unfurnished)

430

50 DOWN HOMES Gov't &

bank foreclosures! HUD, VA, FHA No credit OK. For listings, call 908-501-1777 ext. 193. Fax.

CRANFORD - Lg. Exec. home,

4 BR, 4 BA, EIK, Formal DR, LR, Rec. w/wet bar, fireplace, 3 car. dock w/ hot tub, park-like set. \$3200/ mo. + utils. 908-276-7801

SPRINGFIELD - GREAT

LOC. 1st FL. OF 2 FAM. 2BR, EIK, DR, PRKG. GAR., NEAR EVERYTHING. 908-664-6232 \$1,475.

WESTFIELD - 3 BR, 1 BA,

All remodeled. Central A/C. Asking \$1600/mo. + util. 908-233-4999 or 908-482-1623

Office Space for Rent

440

BERKELEY HEIGHTS DOWNTOWN - 390 and

750 sq. ft. avail. May be combined. Call Sandford at 908-507-6960

CHATHAM - executive space

Center of town, great location 973-635-8878

Rooms (Furnished)

460

SUMMIT: Room for rent

\$110 per week. Lic. R/E Agent. Call 908-598-0522

Rooms (Unfurnished)

465

SUMMIT: Priv. BA, shared

incl. off-st. parking. Utills. incl. 1 yr. lease. \$550/mo. Call 973-822-2632

Vacation Property for Rent

480

COLONIAL, WILLIAMS- BURG

Spectacular vacation condo for rent. July 21 to July 28. 1BR, 1 bath, 1 1/2 ba., as well as all pool amenities. Perfect for family. Call 973-635-1864

LEI - 6 BR, 6BA, ocean view,

walk to Barnegat Lt. H. avail. 7/1-21, 7/21-28, 8/25-9/1. 908-518-0338

LONG BEACH ISLAND - 3

br., \$1200/wkly. Call for dates. 908-739-1135

Merchandise

550

Firewood & Fuel

550

BARTELL'S FARM & GARDEN SUPPLY

Firewood 1/2 or full cords 908-654-1586 732-388-1581

Furniture

560

BED-QUEEN-PREMIUM PILLOW TOP

Set. New in bags. Cost \$1200. Sell \$350 908-789-4952

BEDROOM SET - Cherry

carved poster bed, dresser, mirror, chest, 2 night tbl. New in box. Cost \$6,000 Sell \$1500. 908-789-4952

SUNK BEDS W/ MATS

New in box. Cost \$800. Sell \$295. Can deliver. 908-789-4952

MATTRESS SET - QUEEN

New in bags. Cost \$600. Sell \$175. Can deliver. 908-789-4952

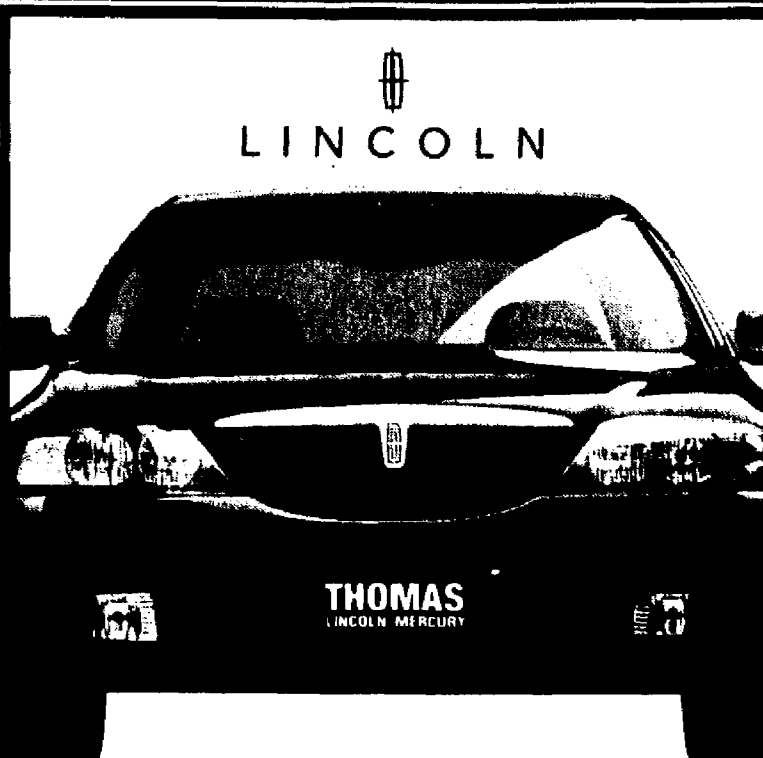

LINCOLN

THOMAS LINCOLN MERCURY

Brand New 2002 Lincoln LS

\$399

Lease Per Mo. 36 Mos**

Fully Equipped & Here's What You Get...

- V-6
- Automatic Transmission w/OD
- Power Steering
- Power ABS
- Power Windows
- Power Locks
- Power Trunk
- Power Seats
- Power Mirrors
- Air Conditioning
- AM/FM Stereo-Cassette
- CD Player
- Rear Defogger
- Tilt Wheel
- Cruise Control
- Leather Interior
- Moontop
- Intermittent Wipers
- Dual Airbags
- Aluminum Wheels
- Stk#2X33
- VIN#2Y689012
- MSRP \$40,140

Lease pmts based on \$2500 cust cash, \$1000 lease renewal rebate if qual. \$399 1st pymt = \$2899 due at lease incept. Purch op=\$18,714. Til pmts = \$14,364. Til cost = \$16,864

FREE SCHEDULED MAINTENANCE!

FOR 3 YEARS OR 36,000 MILES



\$399

Lease Per Mo. 36 Mos**

Brand New 2002 Lincoln Continental

V-8, Auto OD Trans, Power Steering, Power Brakes, CD Player, Power Windows, Power Locks, Power Trunk, Power Seats, Air Conditioning, Leather Interior, Moontop, Cruise Control, Dual Airbags, Aluminum Wheels, Stk#2Y6821814, MSRP \$39,760

Incl. \$2705 factory discount. Lease pmts based on \$2500 cust cash, \$3500 lease renewal rebate if qual. \$399 1st pymt = \$2899 due at lease incept. Purch op=\$14,364. Til pmts = \$15,084. Til cost = \$16,864

Visit us on the web @ www.tlmcars.com

THOMAS

It's More Than A Promise. At Thomas!

369 SOUTH AVENUE EAST

WESTFIELD, NJ • (908) 232-6500

Prices incl all costs to be paid by consumer except license, registration & taxes. Supersedes all previous offers. Not resp for typs. Lessee resp for excess wear & tear. **36 mo closed and lease w/12,000 mi/yr. 204 thereafter. Subject to approval by primary lending source. All prices & pmts incl all applicable customer rebates & incentives. All reb go back to dir.

THOMAS LINCOLN Mercury PRE-OWNED

Shop Our Entire Inventory at: www.tlmcars.com

1998 MERCURY SABLE LS SEDAN

4 dr. V-6, auto trans w/OD, power windows/locks/trunk/seats, AIR, AM/FM stereo, tilt cruise, 1 del. leather, 20.437 mi. Stk #2731. VIN #1T171A. VIN #W0632678

\$8995

1999 MERCURY TRACER LS

4 dr. 4 cyl. auto trans, power windows/locks/trunk/seats, AIR, AM/FM stereo, tilt cruise, 1 del. leather, 29.447 mi. Stk #2731. VIN #XW622918

\$9695

1999 MERCURY VILLAGE LS

V-6, auto OD trans, power steering, tilt wheel/locks/trunk/seats, AIR, AM/FM stereo, tilt cruise, 1 del. leather, 41.340 mi. Stk #2731. VIN #1T171A. VIN #XW622918

\$15,995

2001 MERCURY SABLE LS WAGON

6 cyl. auto trans w/OD, power windows/locks/trunk/seats, AIR, AM/FM stereo, tilt cruise, 1 del. leather, 20.437 mi. Stk #2731. VIN #1T171A. VIN #XW622918

\$18,995

2001 FORD MUSTANG CONVERTIBLE

2 dr. V-6, auto trans w/OD, power windows/locks/trunk/seats, AIR, AM/FM stereo, tilt cruise, 1 del. leather, 12.902 mi. Stk #2731. VIN #1T171A. VIN #XW622918

\$20,495

1999 FORD LINCOLN MARK VII ANNIVERSARY EDITION

2 dr. V-8, auto trans w/OD, power windows/locks/trunk/seats, AIR, AM/FM stereo, tilt cruise, 1 del. leather, 15.707 mi. Stk #2731. VIN #1T171A. VIN #XW622918

\$21,995

2001 MERCURY MOUNTAINEER AWD

4 dr. V-6, auto trans w/OD, power windows/locks/trunk/seats, AIR, AM/FM stereo, tilt cruise, 1 del. leather, 20.437 mi. Stk #2731. VIN #1T171A. VIN #XW622918

\$21,995

2001 MERCURY MOUNTAINEER AWD

4 dr. V-6, auto trans w/OD, power windows/locks/trunk/seats, AIR, AM/FM stereo, tilt cruise, 1 del. leather, 20.437 mi. Stk #2731. VIN #1T171A. VIN #XW622918

\$23,995

2001 MERCURY MOUNTAINEER AWD

4 dr. V-6, auto trans w/OD, power windows/locks/trunk/seats, AIR, AM/FM stereo, tilt cruise, 1 del. leather, 20.437 mi. Stk #2731. VIN #1T171A. VIN #XW622918

\$26,995

369 SOUTH AVE. EAST WESTFIELD, NJ

(908) 232-6500

Visit us on the web @ www.tlmcars.com

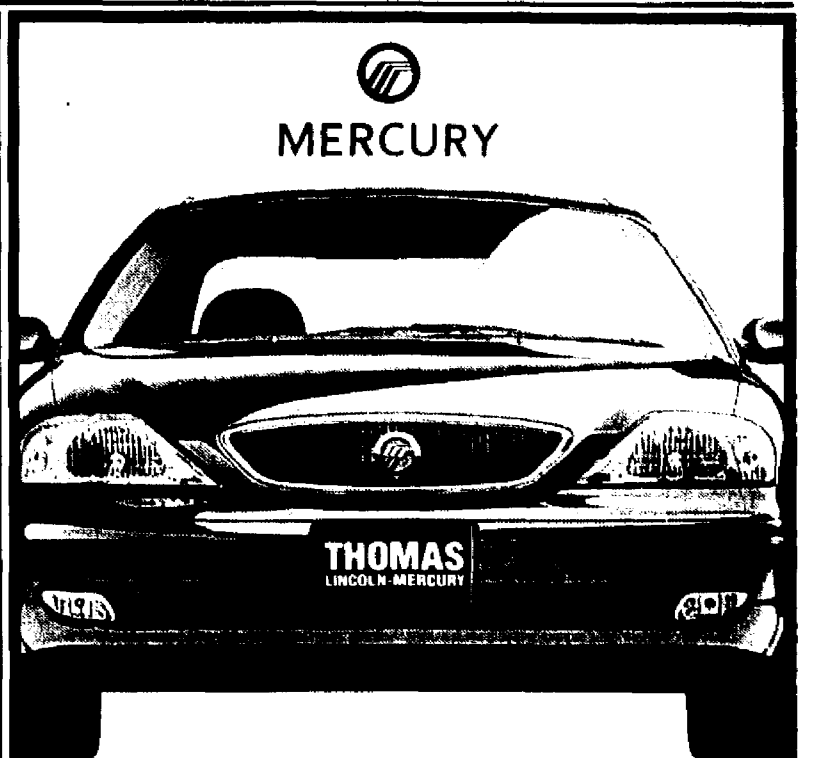

MERCURY

THOMAS LINCOLN MERCURY

Brand New 2002 Mercury Sable LS Premium

\$269

Lease Per Mo. 36 Mos**

Fully Equipped & Here's What You Get...

- V-6 Engine
- Auto OD Trans
- Power Steering
- Power Brakes
- Power Windows
- Power Locks
- Power Trunk
- Power Driver's Seat
- AM/FM Stereo Cassette
- Air Conditioning
- Tinted Glass
- Rear Defogger
- Tilt Wheel
- Cruise Control
- Stk#25122
- VIN#2A632691
- MSRP \$23,045

Lease pmts based on \$1729 cust cash, \$1000 lease renewal rebate if qual. \$269 1st pymt = \$1998 due at lease incept. Purch op=\$9468. Til pmts = \$9684. Til cost = \$11,413

TAKE THE MERCURY VALUE CHALLENGE

\$359

Lease Per Mo. 36 Mos**

Brand New 2002 Mercury Mountaineer AWD

V-6 Engine, Automatic Transmission, Power Steering, Power Brakes, Power Windows, Power Locks, Power Trunk, Power Seats, Air Conditioning, Tinted Glass, Rear Defogger, Tilt Wheel, Cruise, AM/FM Stereo Cassette, Leather Interior, Aluminum Wheels, Stk#21215, VIN#2UJ29495, MSRP \$34,440

Lease pmts based on \$2399 cust cash, \$1750 lease renewal rebate if qual. \$359 1st pymt = \$2758 due at lease incept. Purch op=\$14,026. Til pmts = \$12,924. Til cost = \$15,373

Visit us on the web @ www.tlmcars.com

THOMAS

It's More Than A Promise. At Thomas!

369 SOUTH AVENUE EAST

WESTFIELD, NJ • (908) 232-6500

Prices incl all costs to be paid by consumer except license, registration & taxes. Supersedes all previous offers. Not resp for typs. Lessee resp for excess wear & tear. **36 mo closed and lease w/12,000 mi/yr. 204 thereafter (Mountainier). 36 thereafter (Galaxy). Subject to approval by primary lending source. All prices & pmts incl all applicable customer rebates & incentives. All reb go back to dir.

EDITOR

NJN Publishing's award-winning chain of weekly newspapers seeks an editor. Ideal candidate should be familiar with all aspects of community journalism, from enterprise stories to spaghetti dinners. Candidate should also have strong layout and copy editing skills. Competitive salary and excellent benefit package. Send resumes to:

Mike Deak, Executive Editor
NJN Publishing
P.O. Box 699, Somerville, NJ 08876
fax (908) 575-6683
or email
mdeak@njnpublishing.com

NJN

publishing

Summer Savings Season!

Brand New 2002 Buick CENTURY CUSTOM

4-Dr. Auto, SFI V6, PB/S/Winds/Lks/Drvr. Seat, Air, Dual Air Bags, Rr. Def., Cruise, Tilt, Am/Fm St. Cass. VIN #2111164. Stk. #220151. MSRP: \$21,980. Factory Rebate: \$2000. Dealer Discount: \$2111.

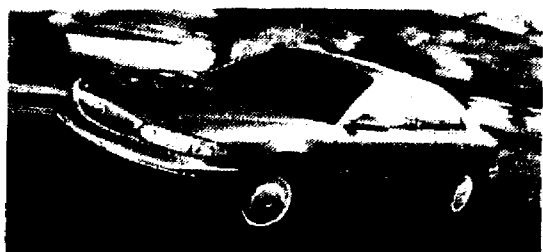

Save \$4111
Off MSRP

\$17,869

Brand New 2002 Buick REGAL LS

4-Dr. Auto, V6, PB/S/Winds/Lks/Mirr., Air, Dual Air Bags, Rr. Def., Tilt, Cruise, 16" Aluminum Whts, 1 Gls., Am/Fm St. Cass. VIN #2123323. Stk. #220232. MSRP: \$25,180. Factory Rebate: \$2000. Dealer Discount: \$2381.



Save \$4381
Off MSRP

\$20,799

Now...
Financing
As Low As...

1.9% APR
Up To 36 Mos.
On All 2002 Buicks*

OR

Rebates Up To
\$3000
On Select Models

Buick Pre-Owned

'00 BUICK CENTURY

White, 4-Dr. Auto, V6, PB/S/W/Lks/Drvr. Seat, Air, Tilt, Cruise, Alloy, Am/Fm St. Cass. VIN #Y1348903. Stk. #70704. 27,838 Mi.

\$14,995

'01 BUICK LESABRE CUSTOM

Beige, 4-Dr. Auto, V6, PB/S/W/Lks, Air, Tilt, Cruise, Am/Fm St. Cass. VIN #14194127. Stk. #48403. 10,946 Mi. Fully Equipped!

\$19,995

'02 BUICK LESABRE LE

Silver, 4-Dr. Auto, V6, PB/S/W/Lks, Air, Lthr, Tilt, Cruise, Am/Fm St. w/CD. VIN #24110479. 16,719 Mi.

\$20,995

'00 BUICK PARK AVENUE

Dark Bronze, 4-Dr. Auto, V6, PB/S/W/Lks, Air, Lthr, Tilt, Cruise, Am/Fm St. VIN #Y4240451. Stk. #70765. 28,858 Mi. Fully Equipped!

\$20,999

DOUGLAS



BUICK

491 Morris Ave.,
Summit, NJ

Call 908-277-3300

douglasautonet.com

BUICK
it's all good



- 2 Minutes From Route 24
- 5 Minutes From the Mall at Short Hills
- 10 Minutes from Route 22
- 10 Minutes from Livingston Circle
- 10 Minutes from Morristown

Prices Incl. All Costs To Be Paid By A Consumer Except For Lic., Reg. & Taxes.
*In Lieu Of Rebates With Primary Lender Approval. Offers Expire 6/30/02.
Not Responsible For Typographical Errors. See Dealer For Details.

all great
things have
their price...



At Douglas Infiniti
in Summit it just
happens to be
more appealing

DOUGLAS

INFINITI

68 Franklin Pl., Summit, NJ
908-522-7300 douglasautonet.com

1 Block From Summit Train Station,
5 Minutes From Route 24,
5 Minutes From The Mall At Short Hills,
10 Minutes From Livingston Circle,
10 Minutes From Route 22,
15 Minutes From Morristown.

Accelerating the future™



OUTKIT for a job?

**Check the
classified ads
first.**

Whether you're
opening doors or
climbing corporate
ladders, your new
career starts in the
classified section.
Make an executive
decision.
Check the classified
ads first.

**classified
first**
the first place to look for everything

NJN
publishing

House Hunting?

Find just the house you want
at the price you want to pay.

**classified
first**
the first place to look for everything

NJN
publishing



Items Under \$100

CRATE - for Small dog, or cat, 19Wx24Lx21H, \$35. 908-888-9320

KIDS' POOL TABLE - Good cond. \$50. 0b/o. Call 973-467-0393 after 5pm.

LOVE SEAT - Over-sized floral pattern, good cond. \$75. 908-888-9320

SOFA - Huffman-Koon. Floral Pattern, Good cond. \$75. 908-888-9320

General Merchandise

Merchandise 580

FIREPLACE INSERT

heavy, w/electric blowers. \$75/ob. \$10 extra if we deliver. 908-753-0888

TRADITIONAL OVAL TABLE

2 leaves, w/ 6 chairs, nicely buffed. \$200. 732-396-0277 or 908-482-7770

Garage/Yard Sales

600

BERKELEY HTS 2 FAMILY

134 & 140 Spring Ridge Dr., Fri., 6/21 & Sat., 6/22, 10-4.

BUSINESS CONTENT SALE

LINDEN, 447 Northwood Ave., Sat., 6/22, 9-2. Furn., Artwork, Supplies, Refrig., Desk & More. Cash Sales.

CHATHAM MULTI FAMILY

1000 Rte. 138, Southern Blvd. to Glenmere, 5th right on Brentwood, Fri. & Sat., 6/21 & 6/22, 9-3.

CLARK 146 STOREHOUSE

TERRELL - MOVING - Sat. 6/22 & Sun. 6/23, 10am-4pm. Furn., clothing, basketball hoop, brass headboard, HH, & much more.

YARD SALE

CLARK, 94 Rutgers Rd., Fri. 6/21, Sat. 6/22 & Sun. 6/23, 9am-4pm. Multi-Family

GARWOOD TOWN WIDE

Rain or Shine Sat. June 22, 10am-4pm

A list of participants will be available the morning of Yard Sale at:

Ben Mak 403 South Ave. Garwood, NJ

KEMILWORTH 418 N. Main Ave.

22 & 44 Multi family, Appliances, tools, ladders, rugs, inside/outside furn.

ROSELLE-MOVING SALE

403 Hamilton St., Fri., 6/21 & Sat. 6/22, 9-4. Furn., HH, Something for Everyone.

SCOTCH PLAINS 1179

Tanwood Rd. 6/22, 9-3. Fishing Tackle, Occupied Japan Figures, Jewelry, Shoes, Books, HH & Lots More!

SUMMIT Moving Sale

26 Hawthorne Place, 6/21, 6/22, 9-12. Clothes, cookbooks, HH, misc. Rain or shine!

THE ARC OF UNION COUNTY

6/22, 9am-1pm, 9-3 No Early Birds!

1225 South Ave., Plainfield. Nearly new clothing, sm. furn., books, bric-a-brac, etc. All proceeds will benefit Arc of Union Residential Program.

UNION 2077 Stowe St.

Sat. 6/22, 8am-3:30pm. Lots of items.

WESTFIELD 317 Marlboro St.

June 21, 8am. Toys, home goods, & baby items. Proceeds benefit Avon Breast Cancer 3 day walk.

WESTFIELD 415 Everett Pl.

Sat. 6/22, 9-12. 9-3. Housewares, designer hand bags & everything in between. No EB's

WESTFIELD 635 Fairfield Circle

Sat. 6/22, 9-12. 9-3. Golf Clubs, something for everyone.

WESTFIELD 761 Radley Rd.

Sat. 6/22, 9-12. 9-3. Family Sale. HH items, clothing, etc.

WESTFIELD 797 Knollwood Terr.

(corner of Nancy) Sat. June 22, & Sun. June 23, 9am-3pm. Furniture & many interesting HH items.

WESTFIELD 929 Summit Ave.

Sat. 6/22, 8-2. Cleaned the Attic! Lots of Good Stuff!

WESTFIELD MULTI FAMILY

713 Scotch Plains Ave. 6/21 & 6/22, 9-1. HH items, Toys, Books, Kids Clothes, Bikes, Etc.

WESTFIELD - St. Paul's Church

Marionette Sale, Thurs. & Fri. 6/20-21, 9-3:10; Sat. 6/22, Broad Day 9-3:11, 414 E. Broad St. Items from 3 estates, children's, jewelry, antiques, china, clothing, household.

Wanted to Buy

625

1AA CASH for records, maps, toys, cars, puz, dolls, teddy bears, toys.

908-664-6888

A Fishing Tackle Collector

Wants to buy old, rods, reels, lures, catalogs. 908-230-1654

ALL LONEL FLYER & OTHER

TRANS. Top cash prices paid. 908-467-1 or 973-425-1538

OLD OR ANYONE FURN

China, Any up-usual items. House Sales by Nancy. 908-272-5056 or 908-233-6157

PIANO - Not higher than

\$400. Reasonable price. 908-230-1391

POSTCARDS, Sheet music, Radios, TVs, Cameras, Toys, Military, Pens, Worlds Fair, etc.

908-272-5777

Child Care/Nursery

734

MONDAY MORNING INC

Quality Childcare 908-668-4884

Home Services

875

Carpentry

905

Ceramic Tile

905

CRAFTSMAN Ceramic tile & stone

40 yrs exp. in NJ, PA, NY, CT. 908-272-7888

TILE & MARBLE Installation

& Removal. 20 YRS EXP. Fully Insd. Call John 908-686-1901

Clean ups & Hauling

915

11AAA CLEANUP Household or commercial

low rate, two call. 908-235-1466

BARONIAN CLEAN-UP

Attics, Basements, Garages, Life Hauling. 908-686-0576

Clean ups & Hauling

915

CLEAN UP & LT. HAUL

Free est. insured. 7 day service. 1-888-781-5800

EVERYTHING & ANYTHING

Dumpster rentals. Fully insured. 908-656-7500

You Can Charge Your Ad

We accept Visa, MC, Amex

Decks & Patios

930

DECKS BY UNLIMITED

We build all types of decks. All work guaranteed 10 yrs. Free Est. Ins. 908-276-8377

Driveways

940

PATERNO PAVING

Curbing & Sidewalks Free Est. Call 245-6162

You Can Charge Your Ad

We accept Visa, MC, Amex

Electrical

945

ABLE ELECTRIC

Reasonable. Lic. 11500 276-8692 & 688-2089

RONSON ELECTRIC

All types of electrical work. Lic. 5532, insured - Free Est. 25 yrs exp. 732/805-5683

Fencing

960

FENCES by DI PASQUALE

Since 1956. Custom Work. P.V.C. vinyl. Chain Link & Ornamental. FREE EST. 908-322-5211

Floors

970

EAGLE FLOORS

Installation / sanding / refinishing. Hardwood floors. Free estimate. 1-800-675-0212

GOING, GOING, GONE!

CLASSIFIEDS

Garden Supplies

990

BARTOLI'S Farm & Garden

Top soil, Mushroom Soil, Stone, Quarry Dust, Wall Stone, Grinnell Block, RR Ties, Firewood, & PVC drainpipe. 732-388-1581 Bulk Division 908-654-1566

Open Classifieds for the Services You Need!

Gutters & Leaders

1000

GUTTER CLEANING

\$55 All homes DEEGAN GUTTER CO. 908-322-2014

Home Improvements

1015

Handy Man Specialists

No Job Too Small, 20 Yrs. Exp. Quality Craftsmanship. Free est. Call John @ 908-259-1503

Home Improvements

1015

TIM O'BRIEN

Painting & Power Washing. FREE ESTIMATES!!! 908-497-1722 & 908-347-5346

Housewashing

1025

Painting • Powerwashing

Deck Repairs & Staining Window Cleaning 908-429-2695

CLASSIFIEDS... THEY WORK!

WEST END SUMMER SALES DRIVE!

0% A.P.R. FINANCING! OR UP TO \$2500 REBATES!

SAVE \$4993

7 YEAR 100,000 MILE POWERTRAIN FLEET

SAVE \$3995

BRAND NEW 2002 CHRYSLER Town & Country LX

6 cyl. auto trans. pwr str/bks/wind/mirrs/locks, AIR, AM/FM stereo-cass, tilt, cruise, r/dof, t/gls, b/s mldgs, cloth bckts, dual air bags, int wip, 7 pass seating, conv spare, sunscreen gls, lug rack, MSRP \$25,545. Stk #1C206. VIN #2R955302. Buy price incl. \$2500 Reb. & \$400 Rec. Coll. Grad Reb. if qual. 48 mo closed end lease w/12,000 mi/yr. 15c thereafter. \$1139.70 cash cash + \$265.30 1st pymnt + \$595 bank fee = \$2000 due at signing. 10 pymts \$12,734.40. Tit cost \$14.469. 10. Purchase all lease and \$9081. Lease incl. \$2500 Reb. \$1000 Owner Loyalty Reb. if qual. & \$400 Rec. Coll. Grad Reb. if qual.

BRAND NEW 2002 CHRYSLER Sebring LX

4 dr. 4 cyl. auto trans. pwr str/bks/wind/mirrs/locks, AIR, AM/FM stereo-cass, tilt, cruise, r/dof, t/gls, b/s mldgs, cloth bckts, int wip, dual air bags, remote entry, MSRP \$18,970. Stk #SS215. VIN #2N183004. Buy price incl. \$1500 Reb. & \$400 Rec. Coll. Grad Reb. if qual.

\$265³⁰ LEASE PER MO. 48 MOS. **\$21,142** OR BUY FOR **\$14,975**

CERTIFIED PRE-OWNED VEHICLES | 8 YEAR/80,000 MILE LIMITED POWERTRAIN WARRANTY

'94 Oldsmobile Cutlass S 4 dr. 4 cyl. auto trans. pwr str/bks/wind/mirrs/locks, AIR, AM/FM stereo-cass, tilt, cruise, r/dof, t/gls, b/s mldgs, cloth bckts, dual air bags, int wip, 7 pass seating, conv spare, sunscreen gls, lug rack, MSRP \$25,545. Stk #1C206. VIN #2R955302. Buy price incl. \$2500 Reb. & \$400 Rec. Coll. Grad Reb. if qual. 48 mo closed end lease w/12,000 mi/yr. 15c thereafter. \$1139.70 cash cash + \$265.30 1st pymnt + \$595 bank fee = \$2000 due at signing. 10 pymts \$12,734.40. Tit cost \$14.469. 10. Purchase all lease and \$9081. Lease incl. \$2500 Reb. \$1000 Owner Loyalty Reb. if qual. & \$400 Rec. Coll. Grad Reb. if qual.	'98 Dodge Stratus ES 4 dr. 4 cyl. auto trans. pwr str/bks/wind/mirrs/locks, AIR, AM/FM stereo-cass, tilt, cruise, r/dof, t/gls, b/s mldgs, cloth bckts, dual air bags, int wip, 7 pass seating, conv spare, sunscreen gls, lug rack, MSRP \$25,545. Stk #1C206. VIN #2R955302. Buy price incl. \$2500 Reb. & \$400 Rec. Coll. Grad Reb. if qual. 48 mo closed end lease w/12,000 mi/yr. 15c thereafter. \$1139.70 cash cash + \$265.30 1st pymnt + \$595 bank fee = \$2000 due at signing. 10 pymts \$12,734.40. Tit cost \$14.469. 10. Purchase all lease and \$9081. Lease incl. \$2500 Reb. \$1000 Owner Loyalty Reb. if qual. & \$400 Rec. Coll. Grad Reb. if qual.	'98 Plymouth Grand Voyager SE 7 pass. 6 cyl. auto trans. pwr str/bks/wind/mirrs/locks, AIR, AM/FM stereo-cass, tilt, cruise, r/dof, t/gls, b/s mldgs, cloth bckts, dual air bags, int wip, 7 pass seating, conv spare, sunscreen gls, lug rack, MSRP \$25,545. Stk #1C206. VIN #2R955302. Buy price incl. \$2500 Reb. & \$400 Rec. Coll. Grad Reb. if qual. 48 mo closed end lease w/12,000 mi/yr. 15c thereafter. \$1139.70 cash cash + \$265.30 1st pymnt + \$595 bank fee = \$2000 due at signing. 10 pymts \$12,734.40. Tit cost \$14.469. 10. Purchase all lease and \$9081. Lease incl. \$2500 Reb. \$1000 Owner Loyalty Reb. if qual. & \$400 Rec. Coll. Grad Reb. if qual.	'01 Plymouth Neon 4 dr. 4 cyl. auto trans. pwr str/bks/wind/mirrs/locks, AIR, AM/FM stereo-cass, tilt, cruise, r/dof, t/gls, b/s mldgs, cloth bckts, dual air bags, int wip, 7 pass seating, conv spare, sunscreen gls, lug rack, MSRP \$25,545. Stk #1C206. VIN #2R955302. Buy price incl. \$2500 Reb. & \$400 Rec. Coll. Grad Reb. if qual. 48 mo closed end lease w/12,000 mi/yr. 15c thereafter. \$1139.70 cash cash + \$265.30 1st pymnt + \$595 bank fee = \$2000 due at signing. 10 pymts \$12,734.40. Tit cost \$14.469. 10. Purchase all lease and \$9081. Lease incl. \$2500 Reb. \$1000 Owner Loyalty Reb. if qual. & \$400 Rec. Coll. Grad Reb. if qual.
'01 Dodge Stratus SE 4 dr. 4 cyl. auto trans. pwr str/bks/wind/mirrs/locks, AIR, AM/FM stereo-cass, tilt, cruise, r/dof, t/gls, b/s mldgs, cloth bckts, dual air bags, int wip, 7 pass seating, conv spare, sunscreen gls, lug rack, MSRP \$25,545. Stk #1C206. VIN #2R955302. Buy price incl. \$2500 Reb. & \$400 Rec. Coll. Grad Reb. if qual. 48 mo closed end lease w/12,000 mi/yr. 15c thereafter. \$1139.70 cash cash + \$265.30 1st pymnt + \$595 bank fee = \$2000 due at signing. 10 pymts \$12,734.40. Tit cost \$14.469. 10. Purchase all lease and \$9081. Lease incl. \$2500 Reb. \$1000 Owner Loyalty Reb. if qual. & \$400 Rec. Coll. Grad Reb. if qual.	'01 Chrysler PT Cruiser 4 dr. 4 cyl. auto trans. pwr str/bks/wind/mirrs/locks, AIR, AM/FM stereo-cass, tilt, cruise, r/dof, t/gls, b/s mldgs, cloth bckts, dual air bags, int wip, 7 pass seating, conv spare, sunscreen gls, lug rack, MSRP \$25,545. Stk #1C206. VIN #2R955302. Buy price incl. \$2500 Reb. & \$400 Rec. Coll. Grad Reb. if qual. 48 mo closed end lease w/12,000 mi/yr. 15c thereafter. \$1139.70 cash cash + \$265.30 1st pymnt + \$595 bank fee = \$2000 due at signing. 10 pymts \$12,734.40. Tit cost \$14.469. 10. Purchase all lease and \$9081. Lease incl. \$2500 Reb. \$1000 Owner Loyalty Reb. if qual. & \$400 Rec. Coll. Grad Reb. if qual.	'99 Chrysler 300M 4 dr. 4 cyl. auto trans. pwr str/bks/wind/mirrs/locks, AIR, AM/FM stereo-cass, tilt, cruise, r/dof, t/gls, b/s mldgs, cloth bckts, dual air bags, int wip, 7 pass seating, conv spare, sunscreen gls, lug rack, MSRP \$25,545. Stk #1C206. VIN #2R955302. Buy price incl. \$2500 Reb. & \$400 Rec. Coll. Grad Reb. if qual. 48 mo closed end lease w/12,000 mi/yr. 15c thereafter. \$1139.70 cash cash + \$265.30 1st pymnt + \$595 bank fee = \$2000 due at signing. 10 pymts \$12,734.40. Tit cost \$14.469. 10. Purchase all lease and \$9081. Lease incl. \$2500 Reb. \$1000 Owner Loyalty Reb. if qual. & \$400 Rec. Coll. Grad Reb. if qual.	'98 Cadillac Catera 4 dr. 4 cyl. auto trans. pwr str/bks/wind/mirrs/locks, AIR, AM/FM stereo-cass, tilt, cruise, r/dof, t/gls, b/s mldgs, cloth bckts, dual air bags, int wip, 7 pass seating, conv spare, sunscreen gls, lug rack, MSRP \$25,545. Stk #1C206. VIN #2R955302. Buy price incl. \$2500 Reb. & \$400 Rec. Coll. Grad Reb. if qual. 48 mo closed end lease w/12,000 mi/yr. 15c thereafter. \$1139.70 cash cash + \$265.30 1st pymnt + \$595 bank fee = \$2000 due at signing. 10 pymts \$12,734.40. Tit cost \$14.469. 10. Purchase all lease and \$9081. Lease incl. \$2500 Reb. \$1000 Owner Loyalty Reb. if qual. & \$400 Rec. Coll. Grad Reb. if qual.
'00 Plymouth Grand Voyager SE 7 pass. 6 cyl. auto trans. pwr str/bks/wind/mirrs/locks, AIR, AM/FM stereo-cass, tilt, cruise, r/dof, t/gls, b/s mldgs, cloth bckts, dual air bags, int wip, 7 pass seating, conv spare, sunscreen gls, lug rack, MSRP \$25,545. Stk #1C206. VIN #2R955302. Buy price incl. \$2500 Reb. & \$400 Rec. Coll. Grad Reb. if qual. 48 mo closed end lease w/12,000 mi/yr. 15c thereafter. \$1139.70 cash cash + \$265.30 1st pymnt + \$595 bank fee = \$2000 due at signing. 10 pymts \$12,734.40. Tit cost \$14.469. 10. Purchase all lease and \$9081. Lease incl. \$2500 Reb. \$1000 Owner Loyalty Reb. if qual. & \$400 Rec. Coll. Grad Reb. if qual.	'00 Dodge Dakota Quad Cab 4 dr. 4 cyl. auto trans. pwr str/bks/wind/mirrs/locks, AIR, AM/FM stereo-cass, tilt, cruise, r/dof, t/gls, b/s mldgs, cloth bckts, dual air bags, int wip, 7 pass seating, conv spare, sunscreen gls, lug rack, MSRP \$25,545. Stk #1C206. VIN #2R955302. Buy price incl. \$2500 Reb. & \$400 Rec. Coll. Grad Reb. if qual. 48 mo closed end lease w/12,000 mi/yr. 15c thereafter. \$1139.70 cash cash + \$265.30 1st pymnt + \$595 bank fee = \$2000 due at signing. 10 pymts \$12,734.40. Tit cost \$14.469. 10. Purchase all lease and \$9081. Lease incl. \$2500 Reb. \$1000 Owner Loyalty Reb. if qual. & \$400 Rec. Coll. Grad Reb. if qual.	'00 Plymouth Grand Voyager SE 7 pass. 6 cyl. auto trans. pwr str/bks/wind/mirrs/locks, AIR, AM/FM stereo-cass, tilt, cruise, r/dof, t/gls, b/s mldgs, cloth bckts, dual air bags, int wip, 7 pass seating, conv spare, sunscreen gls, lug rack, MSRP \$25,545. Stk #1C206. VIN #2R955302. Buy price incl. \$2500 Reb. & \$400 Rec. Coll. Grad Reb. if qual. 48 mo closed end lease w/12,000 mi/yr. 15c thereafter. \$1139.70 cash cash + \$265.30 1st pymnt + \$595 bank fee = \$2000 due at signing. 10 pymts \$12,734.40. Tit cost \$14.469. 10. Purchase all lease and \$9081. Lease incl. \$2500 Reb. \$1000 Owner Loyalty Reb. if qual. & \$400 Rec. Coll. Grad Reb. if qual.	'01 Chrysler Town & Country LX 6 cyl. auto trans. pwr str/bks/wind/mirrs/locks, AIR, AM/FM stereo-cass, tilt, cruise, r/dof, t/gls, b/s mldgs, cloth bckts, dual air bags, int wip, 7 pass seating, conv spare, sunscreen gls, lug rack, MSRP \$25,545. Stk #1C206. VIN #2R955302. Buy price incl. \$2500 Reb. & \$400 Rec. Coll. Grad Reb. if qual. 48 mo closed end lease w/12,000 mi/yr. 15c thereafter. \$1139.70 cash cash + \$265.30 1st pymnt + \$595 bank fee = \$2000 due at signing. 10 pymts \$12,734.40. Tit cost \$14.469. 10. Purchase all lease and \$9081. Lease incl. \$2500 Reb. \$1000 Owner Loyalty Reb. if qual. & \$400 Rec. Coll. Grad Reb. if qual.

— 75 YEARS IN THE SAME LOCATION —
www.westendchrysler.com
965 ST. GEORGES AVE. RAHWAY
732-388-0094

At Liccadi - New Jersey's Auto Giant!

NO PAYMENTS JANUARY 2003!!

0% APR FINANCING (AVAIL. UP TO 60 MOS.)

\$329 **\$28,889**

Lease Per Mo. 36 Mos.* On A

Brand New 2002 LINCOLN LS V8

Brand New 2002 Lincoln CONTINENTAL

SAVE \$12,771

4 dr. V-8, auto trans. pwr str/bks/wind/mirrs/locks, AIR, leather, 6 CD changer, auto temp control, r/dof, memory dr seat/tilt w/mir, all syn rods, 5.0L/102/7683. VIN#2Y685558. MSRP \$38,130. Due At Inception \$299. Cap Cost Plus Includes \$1000 Village Off Lease Rebate*, \$1000 Lease Loyalty Rebate if qual*, \$400 Coll. Grad Rebate if qual*. Tax & MV Addl.

4 dr. 4.6L V-8, auto trans. pwr str/bks/wind/mirrs/locks, AIR, leather, Alpine Audio Sys, pwr moonroof, CD, dual air bags, 5.0L/102/7613. VIN#2Y685558. MSRP \$41,660. Incl. \$400 coll. grad rebate. 1 qual. \$1000 Village Off Lease Rebate* & \$5000 rebate.

\$239 DUE AT LEASE SIGNING!

Brand New 2002 Mercury SABLE LS PREMIUM

\$239 **\$16,589**

Lease Per Mo. 36 Mos.*

Automotive/Classified

We do business in a
**refreshingly
 different
 way...**

and we'd like to
 show you the great
 things it does for the
 price you'll pay!

- 20 Brands Of New Cars & Trucks
- Over 600 Quality Pre-Owned
- Over 4500 Vehicles Available

...All At The Absolute Lowest Prices!



Rts. 202 & 31,
 Flemington, NJ
flemington.com



-And we're proud to announce the newest members of our family...

Clinton FORD Call 908-736-7117	Clinton CHRYSLER Call 908-736-7117	Clinton Dodge Call 908-736-7117	Clinton Jeep Call 908-736-7117	Clinton Chevrolet Call 908-736-6136	Clinton Cadillac Call 908-736-6136
---	---	--	---	--	---

North and South of Route 78 on Route 31 Clinton, NJ

SPRING INTO \$AVING\$!

UP TO \$3500 OFF OR 1.9% APR FINANCING ON SELECT MODELS

ALL MAKES • ALL MODELS • PRICED FOR IMMEDIATE SALE!

NEW 2002 CHEVROLET Cavalier



\$11,385

2 door, 4 cylinder, auto, p/steering, ABS, air conditioning, dual airbags, 24hr rsdte assist, buckets, AM/FM stereo w/cassette, CD, rr defr. MSRP: \$15,535. Vin#27127735. Stk#2148. Price includes: \$400 college graduate rebate (if qual), \$3000 factory rebate, \$529 dealer discount and \$750 Chevrolet lease loyalty**.

NEW 2002 CHEVROLET Malibu



\$14,758

4 door, 6 cyl, auto trans, p/steering, p/brakes, air cond, dual airbags, buckets, 24 hr rsdte assist, cc, tilt, p/windows, p/locks, AM/FM w/cassette, CD player, rr defr. MSRP: \$19,490. Vin#2M708133. Stk#3238. Price includes: \$2500 factory rebate, \$1082 dealer disc, \$400 college graduate (if qual) and \$750 Chevrolet lease loyalty**.

NEW 2002 CHEVROLET TRACKER



\$15,935

4 door, 4 cyl, 4WD, automatic, p/steering, p/brakes, air conditioning, dual airbags, buckets, 24hr rsdte assist, cc, tilt, p/w, p/l, CD, rr defr. MSRP: \$20,815. Vin#26946449. Stk#3233. Price includes: \$400 college graduate (if qual), \$3000 rebate, \$730 dealer discount and \$750 Chevrolet lease loyalty**.

NEW 2002 CHEVROLET Impala



\$16,135

4 door, 6 cyl, auto, p/s, p/b, air cond, dual airbags, 24hr rsdte assist, tilt, tint, p/w, p/l, cassette, rear defrost. MSRP: \$20,960. Vin#28375956. Stk#3350. Price includes: \$400 college graduate rebate (if qual), \$2500 factory rebate, \$1175 dealer disc and \$750 Chevrolet lease loyalty**.

NEW 2002 CHEVROLET MONTE CARLO



\$17,863

2 door, 6 cyl, auto trans, p/s, p/b, air, dual airbags, buckets, 24hr rsdte assist, cruise, tilt, tint, p/windows, p/locks, cassette, CD, rear defrost. MSRP: \$22,850. Vin#29338976. Stk#3228. Price includes: \$2500 Factory Rebate, \$1337 Dealer Disc, \$400 college graduate rebate (if qual) and \$750 Chevrolet Lease Loyalty**.

NEW 2001 CHEVROLET BLAZER. R2



\$23,816

2 door, 4WD, 6 cyl, auto transmission, p/steering, p/brakes, air conditioning, dual airbags, roof rack, buckets, 24 hr rsdte assist, cc, tilt, tint, p/windows, p/locks, cassette, CD player, rr defr, sunroof. MSRP: \$29,650. Vin#1K204121. Stk#1628. Price includes: \$400 college graduate (if qual) and \$5434 Dealer Disc.

1996 CHEVROLET Cavalier **\$6493**

Auto transmission, 4 cylinder, p/steering, p/brakes, air cond, airbags, p/windows, rear defrost, bucket seats, cassette, tint, 49,555 miles. Vin#T7238722. WARRANTY AVAILABLE!

1998 CHEVROLET PRIZM **\$7352**

Auto trans, 4 cylinder engine, p/steering, p/brakes, air cond, rear def, dual airbags, bucket seats, cass, tint, 45,743 mi. Vin#WZ411538. WARRANTY AVAILABLE!

2001 CHEVROLET LUMINA **\$11,593**

Auto trans, 6 cylinder engine, p/steering, p/brakes, air cond, p/w, p/r rise, rr defr, dual airbags, cassette, tint, cc, tilt, 20,716 mi. Vin#1193392. WARRANTY AVAILABLE!

1999 CHEVROLET BLAZER **\$12,995**

Automatic, 4x4, 6 cylinder, p/s/b, air cond, p/windows, rr defr, tint, cruise, tilt, 68,007 mi. Vin #1K157109. WARRANTY AVAILABLE!

1999 CHEVROLET S10 4X4 **\$13,995**

Extended cab pick up, 4x4, 6 cylinder 5 spd man trans, p/steering, p/brakes, air cond, dual airbags, cassette, tint, 16,845 miles. Vin#X8113962. WARRANTY AVAILABLE!

2001 CHEVROLET TRACKER **\$14,985**

Automatic, 4x4, 6 cylinder, p/s/b, air cond, p/windows, p/locks, dual airbags, bucket seats, tilt, 14,002 mi. Vin #16947804. WARRANTY AVAILABLE!

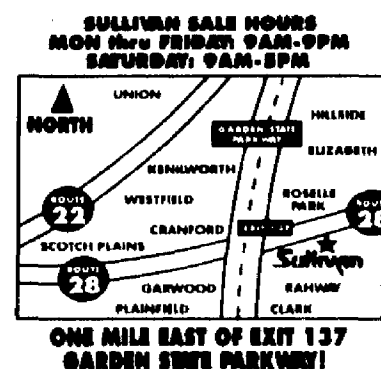

THE UNBEATABLE Serving New Jersey For Over 45 Years!

Sullivan

CHEVROLET

CHEVROLET
WE'LL BE THERE
Chevy Trucks, the most Dependable, Longest Lasting Trucks on the Road.

**10 WEST WESTFIELD AVE.
ROUTE 28
ROSELLE PARK**

908 241-1414
VISIT OUR WEB SITE AT www.sullivanchevy.com

Prices include all costs to be paid by the consumer except for licensing, registration and taxes. Prices avail. on in-stock units only. *1.9% financing on select new vehicles in stock, to qual buyers, must have primary lender apprval, in lieu of reb. **To qual for college grad rebate must have grad from an accredited 4 yr college w/in the last 6 mos. **Must currently be in GMC lease. Photos used for layout purp only. Offers cannot be combined w/any other offer. Not resp for typo errors. Offers expire 6/30/02.

for a hunting home?

Check the classified section first.

Savvy home shoppers reach for the classified ads before they hit the streets. The newspaper classified section offers everything they need to make an informed purchasing decision.

Want to make a move? Check the classified ads first.

classified first
the first place to look for everything

NJN
publishing

no one but to shop?

Shop the classified ads first.

No matter what you're looking for, begin your search in the classified section. Everything from careers to cameras and cars are waiting for you in the classified ads.

classified first
the first place to look for everything

NJN
publishing

Lawn Care & Landscaping 1040

Cottage Cuts, weekly maint., spring & fall clean ups, mulch, top soil, plantings, etc. 908-277-4426

Masonry 1065

A-1 WAYNE P. SCOTT Quality Masonry Services • Free Est. Ins d. Refs. 43 yrs a family business. Every job a specialty. 732-968-5230

Moving & Storage 1070

SCHAEFER MOVING 2hr min. Low Rates. Ins. Est. PM00561 908-964-1216

Painting & Paperhanging 1075

A1 Richard's Painting Experienced. Int./ext. Very reasonable. Free Est. Fully Ins. 24 hr. answering serv. 732-499-9234

OLD GUY PAINTING. Need interior painting? Call the Old Guy 908-769-8971

Recreational Vehicles**Motorcycles 1305**

HARLEY DAVIDSON • Custom built Sportster Chopper. Show quality, too many extras to list. Must be seen. Over \$7,000 invested. Sacrifice for \$5,500. obo 908-273-3843, 732-752-4022

Transportation**Autos for Sale 1385**

AUDI QUATTRO 100 WAGON 1983. Gold w/ tan leather, seats 7. Sunr. CD. Reliable, safe nanny or station car. 109K mi. \$8,000obo. 908-273-0961

BMW Z3 '96. Conv., 1.9i red w/blk int., 25K, 1st seats, any/m case, triple mist cond. \$21,900 908-232-0770

BUICK REGAL '95-77K mi. 4 cyl. pwr. all, great cond. Must see. \$5,300obo 908-709-6008 days 908-786-1266 eves.

CADILLAC FLEETWOOD '83 - Fully ld., very gd cond., new trans., 79K, new battery & muffler. \$1100 obo. 22mpg/hwy 732-721-7351

CADILLAC sedan d'Elegance 1997. 50K mi., 100% warranty, pearl white, loaded. \$15,500. Call leave msg 908-233-0835

CADILLAC SEDAN DEVILLE '91. recent NJ 2 year inspection sticker. Black, gray leather seat int. 122K highway miles. Very clean. \$4700. 908-232-0607

CHEVROLET CAPRICE CLASSIC '92 - 1 owner, loaded, 35K, A/C, \$4,300 908-789-0602

CHEVY LUMINA 1991-4 dr., auto, A/C, 138K highway miles, clean. \$1700. Day 908-684-3866 Eves. 732-361-1360

CHEVY MONTE CARLO '98 - 115K, looks & runs great. \$2,500obo 908-232-5608

CHRYSLER GRAND VOYAGER SE 2000. Min-Van, 26 K mi., mint cond., loaded, VCR entertainment system, w/ 3 yr warranty. \$16,000. Call 908-233-6883

DODGE '77 WGN - 1 owner, PB, PS, Air, New tires. \$1,500. 908-687-5897

DODGE NEON '95 - exc. cond., low miles, under \$4,000 908-687-2315

FORD CROWN VICTORIA '92 - 57K orig. mi., gd cond., well kept, P.W., A/C, inspect. \$11,500 908-789-0335

FORD PROBE '93-94 cond. 72K mi. 5 spd, orig cond. sunr. applier, AC, am-fm radio, wheels. \$3000obo 732-558-4761

FORD PROBE GT '95 - V6, 2.5L, 24V DOHC, 5 spd manual, exc. cond., orig. owner, AC, all power, changes colors, 77K, \$7,000. 908-464-7212

FORD TAURUS '97 - Sil-ver, every avail. factory option, 44k, dealer maint. \$10,000 obo 908-277-6426

FORD THUNDERBIRD '95 ger. kept, low mileage, mint cond., \$5,900 908-812-7456

HONDA ACCORD '92 - 5 spd, AC, low mi. Great cond. \$5800 908-888-8934

Autos for Sale 1385

JAGUAR XJ6 '93- Black, all amenities. Including spoke wheels & brand new Pirelli tires. Freshly tuned engine. 65K, \$16,000. Call 908-273-7386

KIA SOPHIA '01- new, \$14,000 down payment. \$3147 rest finance. Call home 908-464-2917, Cell 908-361-2827

LEXUS ES250 '91- black w/wh int., exc. cond., all pwr. sunr. CD, 88.5K mi. Asking \$3495. 908-686-0274

LINCOLN CONTINENTAL '96 black, fully loaded, sun-roof, leather int., 82K, \$13,000 908-686-6127

MERCEDES BENZ C280 SPORT 1996- Silver, 6 cyl., auto, power everything, HTD. lthr. seats, Bose audio, SCD changer. \$17,750. 732-259-6123

MERCURY SABLE '94 Station wagon - 82K, gd. cond., 3" seal, power, A/C. \$4,200 908-789-5043

MERCURY SABLE LS WAGON '96 - loaded, incl. phone, exc. cond. Must see to appreciate. 90K, \$5,900 908-232-9246

NISSAN TRUCK '89 - gd cond., 2" owner, very reliable, \$2,000 908-276-0964 after 6pm

OLDS CUTLASS SUPREME FE '89- loaded, runs/looks great! Dependable! \$1,200 or best offer. Chuck 908-834-8507

PONTIAC GRAND AM GT '96- White, 4DR, 1 owner, 37K, w/ 2 yr. warr. auto, ac, am/fm CD, moon roof. \$9,200 Call Bob. 908-322-8888 ext. 11

SATURN SL2 2000 - 4dr, auto, A/C, am/fm CD, 24K, \$8800. 908-322-2911

TOYOTA SUPRA '90- black, loaded, turbo, 105K mi., target top, runs great \$3900obo. 908-276-8705

VOLKSWAGEN Cabrio GL-2000- Silver/Black, 5 spd, PW, AC, 14K mi., warranty. \$15,500. 973-701-9387

WE BUY CARS. HIGHEST PRICES PAID. MARANO & SONS AUTO SALES, INC 507-13 South Ave., 150 South Ave., Garwood

Antique & Classic Autos 1394

BUICK 1971 ELECTRA 225-2 dr, hardtop, brn. blk vinyl roof, lthr. loaded, orig. Mint cond! Garage kept. 53K, \$6500. 908-354-9308 aft 4

PONTIAC 1958 Star Chief, Trophy winner, 4 dr, A-1 cond., \$12,000 OBO. 732-366-2142

Four Wheel Drive 1400

MERCUY MOUNTAINEER '87 - red, sunroof, fully loaded, mint cond., 121K hwy mi., \$9,000 908-486-5786 or 732-831-1728

Trucks & Trailers 1405

FORD CUBE VAN F350 '00- 15 ft. box, 77K mi., \$16,500 obo 732-616-3668 or 732-591-2732

Vans & Jeeps 1410

JEOP GRAND CHEROKEE LIMITED 1994- 4WD, V8, 92K. Loaded. Exc. cond. \$8,300. 908-822-0903

Vehicles Wanted 1415

DONATE YOUR CAR To Heritage for the Blind. Tax Deductible, Free Towing, Free Phone Card to donors with this ad + rm1162. Call 1-800-2-donate.

Open Classified For The Service You Need!

CALL NOW**We Buy your Foreign Car**

No Hassles - Loans/Leases Paid Consignments Welcome

AUTOHAUS

1-888-WE-BUY-IT

www.autohauscars.com

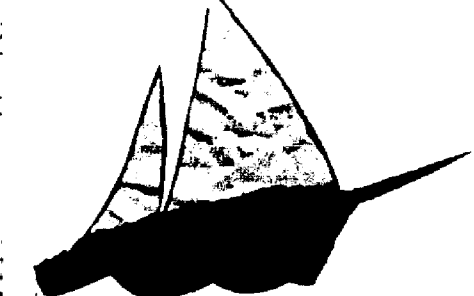
Run into some financial rough seas?

Sell no no-longer used items around the house for cash!

classified

the first place to look for everything



0% APR FINANCING FOR UP TO 60 MONTHS!

ON SELECT MODELS IF QUAL

Tag Sale!

EVERY VEHICLE CLEARLY TAGED WITH THE LOWEST PRICE!

SAVE THOUSANDS OFF MSRP ON OVER 250 VEHICLES

UP TO **\$3500** REBATES

CREDIT SPECIALISTS ON SITE
Bankruptcy • Divorce
Repossessions • 1st Time Buyers
YOU'RE APPROVED!

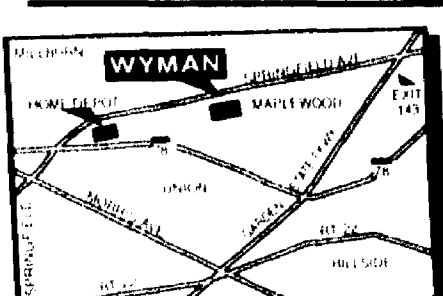

Minutes From
GSP Exit 143 • Rt 78 • Rt 22
Home Depot In Union

BRAND NEW 2002 FORD

4 dr, 4.0L V-6, auto OD trans, pwr strng/brks, AIR, CD, cloth capt chairs, carpeted floor mats, stop bar, cast alum whls, VIN#2UB38601, MSRP \$29,060. Buy price incl. \$1500 reb. \$400 Coll grad rebate if qual*, \$1500 renewal rebate if qual & \$2670 Wyman Disc. 36 mo closed end FMCC lease incl. \$1500 reb. \$400 Coll grad rebate if qual*, & \$1500 Lease Renewal reb if qual* as part of down pymnt, w/12k mi/yr, 15c thereafter. \$2000 cust cash, \$289.47 1st mo pymnt = \$2289.47 due at lease signing. Ttl pymnts = \$10,420.92. Ttl cost \$12,420.92. Purchase option at lease end = \$11,624.

BRAND NEW 2002 FORD

5 dr, 2.0L 4 cyl, auto trans, pwr strng/brks/side wind/mirrs, AIR, tilt, cruise, fog lamps, AM/FM Stereo-cass, VIN#2R188084, MSRP \$17,920. Buy price incl. \$2000 reb. \$400 Coll grad rebate if qual*, \$1000 renewal rebate if qual & \$1000 Wyman Disc. 36 mo closed end FMCC lease incl. \$2000 reb. \$400 Coll grad rebate if qual*, & \$1000 Lease Renewal reb if qual* as part of down pymnt, w/12k mi/yr, 15c thereafter. \$1200 cust cash, \$196 1st mo pymnt, & \$200 sec. dep. = \$1596 due at lease signing. Ttl pymnts = \$7056. Ttl cost \$8256. Purchase option at lease end = \$8064.

EXPLORER XLS 4X4

\$289.47 Lease Per Mo. 36 Mos.
Or Buy For Only
\$22,990

NO SECURITY DEPOSIT!

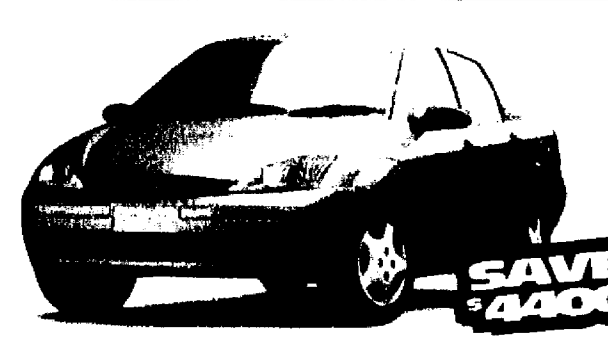
FOCUS ZX5

\$196 Lease Per Mo. 36 Mos.
Or Buy For Only
\$13,520

The Lowest Prices Without The Highway Hassle!

WYMAN Ford OF MAPLEWOOD

Blue Oval Certified

1713 SPRINGFIELD AVE. MAPLEWOOD

973-761-6000

Saturday Service 8am-1pm

www.wymanford.com

Need a new set of wheels?



Find just the car you want at the price you want to pay.



classified first
the first place to look for everything

hunting for a better deal

**Check the
classified
section
first.**

Savvy home shoppers reach for the classified ads before they hit the streets. The newspaper classified section offers everything they need to make an informed purchasing decision.

Want to make a move?
Check the classified ads first.

**classified
first**
the first place to look for everything

NJN
publishing

MARANO & SONS

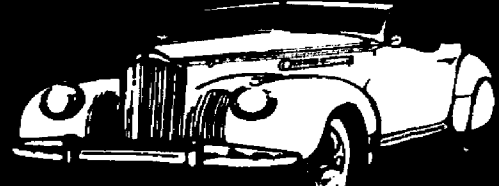

AUTO SALES INC.

*Buying & Selling Used Cars & Trucks
Since 1955*

507-13 South Ave.
Garwood, NJ 07027
908-789-1551
Fax 908-789-2744

150 South Ave.
Garwood, NJ 07027
908-789-0555
Fax 908-789-1792

Visit our website:
www.maranosonsauto.com

USED CAR SALE SPECIALS

2001 FORD MUSTANG 2 dr. V6, auto, air, p/s, p/b, p/w, p/locks, p/seats, tilt, cruise, cass, CD, alloy wheels. Only 27,000 miles. \$15,995	2000 FORD MUSTANG CONVERTIBLE V6, auto, air, p/s, p/b, p/w, p/locks, p/seats, tilt, cruise, cass, CD, alloy wheels. Only 24,000 miles. VIN#VF102399 \$17,495	1999 FORD EXPLORER XLT 4 dr. V6, auto, air, p/s, p/b, p/w, p/locks, p/seats, tilt, cruise, cass, CD, alloy wheels. 36,000 miles. \$22,995	2000 MERCURY SABLE LS 4 dr. V6, auto, air, p/s, p/b, p/w, p/locks, p/seats, leather, tilt, cruise, cass, alloy wheels. 34,000 miles. VIN#YGB03027 \$13,995	2000 NISSAN MAXIMA GLE 4 dr. V6, auto, air, p/s, p/b, p/w, p/locks, p/seats, leather, tilt, cruise, cass, alloy wheels. 34,000 miles. VIN#YT245000 \$21,995
1999 INFINITI I-30 4 dr. V6, auto, air, p/s, p/b, p/w, p/locks, p/seats, leather, tilt, cruise, cass, CD, moonroof, alloy wheels. Only 24,000 miles. VIN#XT753799 \$19,995	1999 INFINITI G-20 4 dr. V6, auto, air, p/s, p/b, p/w, p/locks, p/seats, leather, tilt, cruise, cass, CD, moonroof, alloy wheels. Only 22,000 miles. VIN#XT005696 \$22,995	1999 INFINITI G-20 4 dr. V6, auto, air, p/s, p/b, p/w, p/locks, p/seats, leather, tilt, cruise, cass, CD, moonroof, alloy wheels. Only 25,000 miles. VIN#XT005696 \$16,996	2001 LEXUS RX-300 4 dr. V6, auto, air, p/s, p/b, p/w, p/locks, p/seats, leather, moonroof, heated seats, alloy wheels, tilt, cruise, cass, CD, alloy wheels. Only 30,000 miles. VIN#XT012123 \$32,995	1999 INFINITI G-20T 4 dr. V6, auto, air, p/s, p/b, p/w, p/locks, p/seats, leather, moonroof, heated seats, alloy wheels, tilt, cruise, cass, CD, alloy wheels. Only 30,000 miles. VIN#XT012123 \$17,995
1999 NISSAN PATHFINDER SE 4 dr. V6, auto, air, p/s, p/b, p/w, p/locks, p/seats, leather, moonroof, tilt, cruise, cass, CD, alloy wheels. Only 30,000 miles. VIN#XJ330112 \$18,995	1999 CHEVY S-10 ZR-3 Extra cab, 4x4, auto, air, p/s, p/b, p/w, p/locks, tilt, cruise, cass, CD, alloy wheels, bed liner. Only 36,000 miles. VIN#NXC100982 \$15,950!	2000 FORD RANGER XLT Off road, extra cab, V6, auto, air, p/s, p/b, p/w, p/locks, tilt, cruise, cass, CD, alloy wheels. Only 26,000 miles. VIN#N5571931 \$15,950!	1997 GMC SONOMA 4 cyl, 5 spd, air, tilt, cruise, cass, alloy wheels, bed liner. 52,000 miles. VIN#T577693 \$5,999!	2002 CHRYSLER PT CRUISER Limited edition, 4 dr. auto, air, p/s, p/b, p/w, p/locks, p/seats, leather, moonroof, heated seats, loaded, lease cancellation. 30 miles. VIN#ZT357674 \$21,832

LOOK AT THIS WEEKS SPECIALS!!!!!! BIG SAVINGS

1997 GEO TRACKER 2 dr conv, 4x4, air, 5 spd, cass, alloy wheels. 42,000 miles. VIN#V6912144 \$6,995	2002 FORD EXPLORER XLT 4 dr, 4x4, auto, air, p/s, p/b, p/w, p/locks, p/seats, 3 seats, dual air, tilt, cruise, CD, alloy wheels. 19,000 miles. VIN#2F511732 \$24,995!!!	2001 FORD EXPLORER SPORT 2 dr, 4x4, auto, air, p/s, p/b, p/w, p/locks, p/seats, tilt, cruise, CD, alloy wheels. Only 9,000 miles. VIN#1F553168 \$19,995	1999 CADILLAC SEDAN DEVILLE 4 dr, V8, auto, air, p/s, p/b, p/w, p/locks, p/seats, leather, tilt, cruise, cass, moonroof, alloy wheels. Only 36,000 miles. VIN#YC511382 \$20,995	1999 FORD TAURUS 4 dr, auto, air, p/s, p/b, p/w, p/locks, p/seats, tilt, cruise, cass, alloy wheels. Only 36,000 miles. \$10,495	2001 INFINITI QX-4 4 dr, 4x4, auto, air, p/s, p/b, p/w, p/locks, p/seats, leather, moonroof, navigation, tilt, cruise, cass, CD, heated seats. 31,000 miles. VIN#JW210208 \$29,995
1998 NISSAN MAXIMA GXE 4 dr, V6, auto, air, p/s, p/b, p/w, p/locks, tilt, cruise, cass, rear spoiler, alloy wheels. Only 39,800 miles. VIN#YM298915 \$12,995	2000 MERCURY GRAND MARQUIS GS 4 dr, auto, p/s, p/b, p/w, p/locks, p/seats, tilt, cruise, cass. 30,000 miles. VIN#YX621853 \$14,995	2000 SUBARU LEGACY OUTBACK WAGON AWD, auto, air, p/s, p/b, p/w, p/locks, tilt, cruise, cass, alloy wheels. Only 25,000 miles. VIN#Y7697433 \$17,950	2000 LANDROVER DISCOVERY 4 dr, 4x4, auto, air, p/s, p/b, p/w, p/locks, p/seats, leather, tilt, cruise, cass, alloy wheels. Only 36,000 miles. \$26,995	2001 LINCOLN CONTINENTAL V8, auto, air, p/s, p/b, p/w, p/locks, p/seats, leather, moonroof, tilt, cruise, cass, CD changer, radar detector. Only 24,000 miles. VIN#1G511382 \$23,975	

Price(s) include(s) all costs to be paid by the consumer except for licensing, registration & taxes. Not responsible for typographical errors.

CLASSIFIED RESULTS

Now... Great Deals
On 4 Door Explorers



0.9% APR FINANCING
For 36 Months
Plus \$1000 REBATE
0.9% APR FINANCING
For 48 Months With
Primary Lender Approval
Expires 7/1/02

Brand New 2002 Ford Focus LX

4-Dr., Auto w/OD, 2.0L SPI 4-Cyl.
In-Line, P/ABS Brks/Steer, Air,
Dual Air Bags, Rt. Def., 1/Gls.,
Am/Fm St. Cass. VIN #2W227066.
Stk. #F2-9321. MSRP: \$15,420.
Factory Rebate: \$2000.
Dealer Discount: \$721.



Buy For **\$12,699**

Or **0.9% APR FINANCING**
Plus \$1250 REBATE!

Brand New 2002 Ford Windstar SE

Minivan, Auto w/OD, 3.8L OHV EFI V6,
PB/S/Winds/Lks., Air, Dual/Side Air Bags,
Rt. Def/Wpr., Tilt, Cruise, Sec. Sys., Family
Sec. Pkg., Family Entertainment Center,
Am/Fm St. Cass/CD, VIN #2BA01975.
Stk. #F2-86641. MSRP: \$31,265. Factory
Rebate: \$3000. Ford Factory Discount:
\$995. Dealer Discount: \$2371.



Buy For **\$24,899**

Or **0.9% APR FINANCING**
Plus \$1000 REBATE!

Brand New 2002 Ford Explorer Sport 4X4

2-Dr., SUV, Auto, 4.0L SOHC V6, PB/S/Winds/
Lks/Mirr., Air, Dual/Side Air Bags, Uhr, Tilt, Cruise,
Fog Lamps, Am/Fm St. w/6-Disc CD Changer,
Moon Rf., Comfort Gp., Convenience Gp.,
Premium Sport Grp VIN #2UB90644. Stk. #F2-89661.
MSRP: \$30,945. Ford Factory Discount: \$700.
Factory Rebate: \$2000. Dealer Discount: \$3115.



Buy For **\$25,130**

0% APR Financing
Up To 60 Months††
Available In Lieu Of \$2000 Rebate

DOUGLAS



430 Morris Ave., Summit, NJ
Call 908-273-6060 • www.douglasautonet.com

Prices Incl. All Costs To Be Paid By A Consumer Except For Lic., Reg. & Taxes. Adv. New Car Buy Prices Incl. All Rebates/Incentives. †Up To 36 Mos. On Select Models With Primary Lender Approval. Financing & Rebate (\$1250 Focus/\$1000 Windstar) Cannot Be Used In Conjunction With Advertised Buy Prices. ††With Primary Lender Approval. Offers Expire 6/30/02. Not Responsible For Typographical Errors. See Dealer For Details.

hand picked
by the
pickiest people
in the business...

After all, we put our name on it!

A Douglas Certified Pre-Owned vehicle carries more than just people and cargo; It's thoroughly inspected, warranted and aggressively priced - It has to be or we wouldn't put our good name on it or behind it!

Douglas Ford Call 908-273-6060 430 Morris Ave. Summit, NJ	Douglas Volkswagen Call 908-273-3300 491 Morris Ave. Summit, NJ	Douglas Infiniti Call 908-522-7400 68 Franklin Pl. Summit, NJ
QualityChecked Certified Pre-Owned	VWcertified Drivers wanted PRE-OWNED	INFINITI CERTIFIED PRE-OWNED
1998 FORD ESCORT Black 4-Dr. Auto, 4-Cyl. PB/S/W/Lks, Air, Sun Rf. Cass. VIN #W0221149. Stk. #7314. 35,800 Mi. \$8,995	1999 VW GOLF Green 4-Dr. Auto, 4-Cyl. P/ABS PB/S/W/Lks, Air, Sun Rf. Cass. VIN #W0221149. Stk. #48364. 30,619 Mi. \$12,995	1999 INFINITI G20 Gray 4-Dr. Auto, 4-Cyl. PB/S/W/Lks, Air, Sun Rf. Cass. VIN #X1016534. 32,585 Mi. \$16,995
2001 FORD ESCORT SE Green 4-Dr. Auto, 4-Cyl. PB/S/W/Lks, Air, Sun Rf. Cass. VIN #W0221149. Stk. #110249. 35,800 Mi. \$10,995	1999 VW NEW BEETLE GLS Red 2-Dr. Auto, 4-Cyl. PB/S/W/Lks, Air, Sun Rf. Cass. VIN #W0221149. Stk. #48436. 25,556 Mi. \$13,995	1998 INFINITI I30 White 4-Dr. Auto, 4-Cyl. PB/S/W/Lks, Air, Sun Rf. Cass. VIN #W0221149. Stk. #33333. 31,000 Mi. \$19,995
1999 FORD TAURUS LX Silver 4-Dr. Auto, V6, PB/S/W/Lks, Air, Sun Rf. Cass. VIN #X231414. Stk. #7284. 33,800 Mi. \$11,195	1999 VW JETTA GLS Silver 4-Dr. Auto, 4-Cyl. P/ABS PB/S/W/Lks, Air, Sun Rf. Cass. VIN #W0221149. Stk. #48433. 30,085 Mi. \$14,995	1998 INFINITI QX4 4X4 Red 4-Dr. SUV, Auto, V6, PB/S/W/Lks, Air, Sun Rf., CD Player, VIN #W022035. 37,599 Mi. Fully Equipped. \$22,995
2000 FORD FOCUS ZTS Red 4-Dr. Auto, 4-Cyl. PB/S/W/Lks, Air, Sun Rf. Cass. VIN #W0221149. Stk. #33300. 33,500 Mi. \$12,995	1999 VW JETTA GL Black 4-Dr. 5-Spd Man Trans. 4-Cyl. PB/S/W/Lks, Air, Sun Rf. Cass. VIN #W0221149. Stk. #48434. 33,500 Mi. \$14,995	1999 INFINITI QX4 4X4 Black 4-Dr. SUV, Auto, V6, PB/S/W/Lks, Air, Sun Rf., CD Player, VIN #W022035. 37,599 Mi. Fully Equipped. \$24,995
2001 FORD FOCUS ZX3 Black 2-Dr. Auto, 4-Cyl. PB/S/W/Lks, Air, Sun Rf. Cass. VIN #W0221149. Stk. #110249. 35,800 Mi. \$12,995	2001 VW GOLF GL White 3-Dr. Hatch, Auto, 4-Cyl. PB/S/W/Lks, Air, Sun Rf. Cass. VIN #W0221149. Stk. #48315. 10,020 Mi. \$15,995	1998 INFINITI Q45 Sapphire 4-Dr. Auto, V8, PB/S/W/Lks, Air, Sun Rf., Sun Rf. Cass. VIN #W0221149. Stk. #48315. 10,020 Mi. \$25,995
1999 FORD TAURUS WGN Blue 4-Dr. Auto, V6, PB/S/W/Lks, Air, Sun Rf., CD Player, Sun Rf., Cass. VIN #W0221149. Stk. #1421. 100,504. 32,512 Mi. \$13,995	2000 VW JETTA GLS Black 4-Dr. 5-Spd Man Trans. 4-Cyl. PB/S/W/Lks, Air, Sun Rf. Cass. VIN #W0221149. Stk. #48433. 33,500 Mi. \$15,995	1998 INFINITI Q45 Sapphire 4-Dr. Auto, V8, PB/S/W/Lks, Air, Sun Rf., Sun Rf. Cass. VIN #W0221149. Stk. #48315. 10,020 Mi. \$25,995
2001 FORD TAURUS SES Red 4-Dr. Auto, V6, PB/S/W/Lks, Air, Sun Rf., CD Player, Sun Rf., Cass. VIN #W0221149. Stk. #7285. 12,285 Mi. \$15,195	1999 JETTA GLS Red 4-Dr. Auto, 4-Cyl. PB/S/W/Lks, Air, Sun Rf., CD Player, Sun Rf., Cass. VIN #W0221149. Stk. #48316. 31,307 Mi. \$15,999	Douglas Miscellaneous Call 908-273-6060 430 Morris Ave. Summit, NJ
2000 FORD TAURUS SE WGN Red 4-Dr. Auto, V6, PB/S/W/Lks, Air, Sun Rf., CD Player, Sun Rf., Cass. VIN #W0221149. Stk. #1421. 100,504. 32,512 Mi. Fully Equipped. \$15,995	2001 VW JETTA GLS TDI White 4-Dr. Auto, 4-Cyl. Turbo P/ABS PB/S/W/Lks, Air, Sun Rf. Cass. VIN #W0221149. Stk. #48316. 31,307 Mi. \$18,595	1998 HONDA CIVIC LX Green 4-Dr. Auto, 4-Cyl. PB/S/W/Lks, Air, Sun Rf., Cass. VIN #W0221149. Stk. #48316. 31,307 Mi. \$12,995
1999 FORD WINDSTAR LX Green Minivan, Auto, V6, PB/S/W/Lks, Air, Sun Rf., CD Player, Sun Rf., Cass. VIN #W0221149. Stk. #7223. 33,498 Mi. \$17,195	1999 VW PASSAT GLS Red 4-Dr. Auto, V6, PB/S/W/Lks, Air, Sun Rf., CD Player, Sun Rf., Cass. VIN #W0221149. Stk. #48316. 31,307 Mi. \$19,995	2001 NISSAN ALTIMA GXE Silver 4-Dr. Auto, 4-Cyl. PB/S/W/Lks, Air, Sun Rf., CD Player, Sun Rf., Cass. VIN #W0221149. Stk. #7316. 34,377 Mi. \$13,995
2001 FORD ESCAPE XLT 4X4 Green 4-Dr. SUV, Auto, V6, PB/S/W/Lks, Air, Sun Rf., CD Player, Sun Rf., Cass. VIN #W0221149. Stk. #7223. 33,498 Mi. \$21,795	2001 VW CABRIO GLS Green 2-Dr. Auto, 4-Cyl. P/ABS PB/S/W/Lks, Air, Sun Rf., CD Player, Sun Rf., Cass. VIN #W0221149. Stk. #48316. 31,307 Mi. \$19,995	1999 TOYOTA CAMRY Beige 4-Dr. Auto, 4-Cyl. PB/S/W/Lks, Air, Sun Rf., CD Player, Sun Rf., Cass. VIN #W0221149. Stk. #7316. 34,377 Mi. \$13,995
2000 FORD F150 SUPERCAV LARIAT 4X4 Black 4-Dr. Super Cab, V8, P/ABS, PB/S/W/Lks, Air, Sun Rf., CD Player, Sun Rf., Cass. VIN #W0221149. Stk. #7223. 33,498 Mi. \$23,995	2000 VW PASSAT GLS Silver 4-Dr. 5-Spd Man Trans. V6, PB/S/W/Lks, Air, Sun Rf., CD Player, Sun Rf., Cass. VIN #W0221149. Stk. #48316. 31,307 Mi. \$21,995	1998 HONDA ACCORD LX Black 4-Dr. Auto, 4-Cyl. PB/S/W/Lks, Air, Sun Rf., CD Player, Sun Rf., Cass. VIN #W0221149. Stk. #48316. 31,307 Mi. \$14,995
1999 FORD MUSTANG COBRA Red 2-Dr. 5-Spd Man Trans. V8, PB/S/W/Lks, Air, Sun Rf., CD Player, Sun Rf., Cass. VIN #W0221149. Stk. #7223. 33,498 Mi. \$24,995	2000 VW PASSAT GLS WGN Gray 4-Dr. 5-Spd Man Trans. V6, PB/S/W/Lks, Air, Sun Rf., CD Player, Sun Rf., Cass. VIN #W0221149. Stk. #48316. 31,307 Mi. \$24,995	

DOUGLAS

hand picked pre-owned

in Summit
or online at: douglasautonet.com

Prices Incl. All Costs To Be Paid By A Consumer Except For Lic., Reg. & Taxes. Offers Expire 6/30/02. Not Responsible For Typographical Errors. See Dealer For Details.

ready to get a new car?

**Check the
classified ads
first.**

Want to get into a new car fast? Get into the classified section first. Classified ads offer the widest selection of new and used vehicles in the market. Plus, classified ads are the most convenient way to comparison shop features, prices and payments.

Ready to ride? Check the classified section first.

**classified
first**
the first place to look for everything

NJN
publishing

House Hunting?

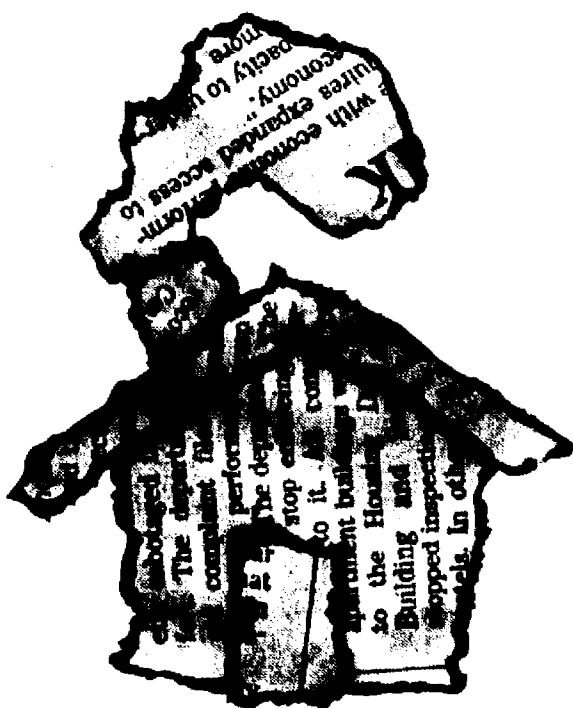

Find just the house you want
at the price you want to pay.

**classified
first**
the first place to look for everything

NJN
publishing

AUTOHAUS • Sales • Service • Parts • Body

417 Rahway Ave. Elizabeth, NJ 07202 (Elmora Section)
1-888-BENZ BMW (236-9269)
www.autohauscars.com

Our Service Makes the Difference
HASSLE FREE PRICES

Acura 1998 Integra LS \$12,450 Silver/Tau, 4 cyl, 4 dr, auto 72,601 mi VIN W5000612 1998 2.3CL \$14,600 Red/Tan, 4 cyl, 2 dr, auto 66,438 mi VIN WUD1817 1996 2.5TL \$12,950 Silver, 6 cyl, 4 dr, auto 91,641 mi VIN TC014999 BMW 1999 328i \$27,975 Alp/Wh/Tan, 6 cyl, 4 dr, auto 35,815 mi VIN XFR03512 1998 528i \$25,800 Cn/Red/Sand, 6 cyl, 4 dr, auto 45,664 mi VIN WBW46081 1998 740i \$30,950 Blk/Tan, 8 cyl, 4 dr, auto 67,054 mi VIN WDM10693 1998 323ic \$23,900 Red/Sand, 4 cyl, conv, auto 50,663 mi VIN WLM21819 1997 528i \$23,500 Blk/Sand, 6 cyl, 4 dr, auto 76,371 mi VIN VBAW16709 1997 328i \$18,800 Cn/Grn/Sand, 6 cyl, 4 dr, auto 50,170 mi VIN VAV51070 1995 318i \$11,400 Red/Sand, 4 cyl, 4 dr, auto 107,960 mi VIN SI A08473 Ford 2000 Mustang \$18,950 Black/Cy, 8 cyl, conv, 5spd 18,520 mi VIN YF20B473	1997 Probe \$7,450 Cn/Grn, 4 cyl, 4 dr, auto 84,968 mi VIN V5141884 Infiniti 2000 I30 \$23,400 Cn/Grn, 6 cyl, 4 dr, auto 32,211 mi VIN V1107254 Lexus 1997 ES300 \$18,250 Silver, 6 cyl, 4 dr, auto 60,775 mi VIN 0088440 Mercedes 1999 C280W \$22,900 Blk, 6 cyl, 4 dr, auto 49,481 mi VIN XA67296 1999 ML320 \$27,250 Silver, 6 cyl, 4 dr, auto 46,151 mi VIN XA068887 1999 C230W \$21,600 Cn/Wh/Tan, 6 cyl, 4 dr, auto 62,822 mi VIN XA674033 1997 E420W \$26,500 Blk, 6 cyl, 4 dr, auto 73,929 mi VIN VAP08889 1996 E300D \$22,075 Pn/Wh/Cy, 6 cyl, 4 dr, auto 96,718 mi VIN 11000715 1996 E320 \$24,025 Pn/Wh/Cy, 6 cyl, 4 dr, auto 64,272 mi VIN 10012650 1996 SL500 \$35,600 Burg/Tan, 8 cyl, conv, auto 67,148 mi VIN 1131600 1995 S500V \$28,500 Multi/Cy, 8 cyl, 4 dr, auto 74,438 mi VIN SA256402	1995 S320 \$28,900 Spec/Grn, 6 cyl, 4 dr, auto 70,479 mi VIN SA211170 1994 C280 \$13,928 Green/Tan, 6 cyl, 4 dr, auto 81,466 mi VIN RF047300 1992 190E 2.6 \$9,300 Ivory/Tan, 6 cyl, 4 dr, auto 114,850 mi VIN NF938985 1986 420SEL \$12,200 Cn/Grn/Pd, 8 cyl, 4 dr, auto 73,800 mi VIN GA275005 1963 190 \$4,750 Blk/Burg, 4 cyl, 4 dr, auto 128,064 mi VIN 10029000 Mitsubishi 1999 Galant ES \$11,800 Burg/Tan, 6 cyl, 4 dr, auto 29,980 mi VIN XED44608 1996 3000GT SL \$18,875 Cn/Tan, 6 cyl, 2 dr, auto 82,689 mi VIN TY004086 Nissan 1999 Altima GLE \$14,280 Gold/Cream, 6 cyl, 4 dr, auto 37,843 mi VIN XC159915 Volvo 1999 S70 Turbo \$16,770 Blk/Blk, 5 cyl, 4 dr, auto 61,808 mi VIN X2571998 1999 S70 \$14,370 Sl/Chd, 6 cyl, 4 dr, auto 62,328 mi VIN X1600728
--	--	---

Choose from over 150 automobiles!
Please bring this ad. Prices exclude tax and M.V. fees

NORRIS CHEVROLET
Serving Union County's Automotive Needs For 75 Years With Low Prices & Excellent Service!

PRE-SUMMER PRICE PLUNGE!
AS LOW AS **1.9% A.P.R. FINANCING!**
To Qual. Buyers On Select Models

END YOUR CURRENT GMAC LEASE UP TO 6 MONTHS EARLY!
OVER 150 VEHICLES REDUCED!
SAVE THOUSANDS!

UP TO \$3502 REBATES!
To Qual. Buyers On Select Models

Pre-summer Savings on Every Pre-owned Vehicle
www.carfax.com

'99 Chevrolet Cavalier Coupe 4 cyl, auto trans, FWD, AIR, pwr str/ABS, AM/FM stereo-cass, dual air bags, int wip, r/del, Vgls, 39,797 mi, Stk. #199P, VIN #X7204152 \$7995	'00 Ford Escort 4 dr, 4 cyl, auto trans, FWD, pwr str/bkrs, AIR, AM/FM stereo-cass, dual air bags, int wip, r/del, Vgls, 36,425 mi, STK# 219P, VIN# YR188945 \$8995	'98 Chevrolet Malibu LS 4 dr, V6, auto trans, FWD, AIR, pwr str/wind/ABS/seat/mirrs, tilt, cruise, AM/FM stereo-cass, CD, dual air bags, leather, alloy wheels entry, Vgls, 31,514 mi, Stk. #210P, VIN #V5615889 \$9995	'97 Chevrolet 8-Series 1500 Cargo Van V8, auto trans, RWD, AIR, pwr str/wind/ABS/locks, AM/FM stereo, dual air bags, conv spare, 59,919 mi, Stk. #227U, VIN #V1012480 \$10,995	'00 Chevrolet Malibu Sedan V6, auto trans, FWD, AIR, pwr str/wind/locks/ABS/mirrs, tilt, cruise, AM/FM stereo-cass, dual air bags, int wip, r/del, Vgls, 59,146 mi, STK# 211P, VIN# Y0629333 \$10,995
'00 Chevrolet Lumina 4 dr, V6, auto trans, FWD, pwr str/wind/locks/bkrs, AIR, tilt, cruses, AM/FM stereo-cass, dual air bags, int wip, r/del, Vgls, 34,661 mi, STK# 205P, VIN# Y1351122 \$10,995	'02 Chevrolet Prizm 4 dr, 4 cyl, auto trans, FWD, pwr str/bkrs, AIR, AM/FM stereo, dual air bags, int wip, r/del, Vgls, 15,470 mi, STK# 220P, VIN#Z2403395 \$11,995	'97 Chevrolet Blazer LT 4 dr, V6 high output, auto trans, 4WD, pwr str/ABS/wind/locks/seat/mirrs, AIR, tilt, cruise, AM/FM stereo-cass, leather, roof rack, priv gls, alloy wheels, int wip, conv spare, 55,050 mi, STK# 840P, VIN# V223367 \$13,995	'97 Chevrolet 2500 Pickap Ext. Cab Short Bed 5.7L V8, auto trans, 2WD, pwr str/wind/locks/ABS/mirrs, AIR, tilt, cruise, AM/FM stereo-cass, int wip, Vgls, conv spare, 45,473 mi, STK# 187U, VIN #VE176911 \$13,995	'01 GMC Yukon Denali 4 dr, V8, auto trans, 4WD, dual AIR, pwr wnd/locks/ABS/tilt/seat/mirrs tilt, cruise, AM/FM stereo-cass, CD-changer, CD/STAR, leather, then del sys, keyless entry, Vgls, 25,712 mi, Stk. #226U, VIN #1J16093 \$38,995

NORRIS
SE HABLA ESPAÑOL

CHEVY **433 NORTH AVE. • WESTFIELD • 908-233-0220**
SEE US ON THE WORLDWIDE WEB AT: www.newnorrischevrolet.com
or E-MAIL US AT: norchev@aol.com

WE'LL BE THERE
Prices incl. all costs to be paid by consumer except license, registration & taxes. Pictures for illustration purp only. Not resp for typos. Prices incl. all applicable factory rebates & incentives. All reb go back to dlr. See dlr. for details. Programs subject to change without notice.



NISSAN WORLD

SENTRA SELL-OFF!



\$89 DOWN AVAILABLE
\$8994

**NEW 2002 NISSAN
SENTRA**
\$49

BUY FOR

LEASE FOR

PER MO 24 MOS

VIN #2L650040, MSRP: \$13,667, 4 cyl., 5 spd, a/c, am/fm stereo, dual air bags.

AUTO

**NEW 2002 NISSAN
ALTIMA**

VIN #2C103520, MSRP: \$19,845, 4 DR, 4 cyl., auto, a/c, p/s/b, am/fm cd, dual air bags, 5962 demo mi.

\$14,999 \$85

BUY FOR LEASE FOR

VIDEO ENTERTAINMENT CENTER

**NEW 2002 NISSAN
QUEST**

VIN #2D811431, MSRP: \$23,497, 6 cyl., auto, a/c, p/s/b, winds/lks/mirrs, am/fm cass, r/def, tilt, cruise, dual air bags.

\$17,799 \$139

BUY FOR LEASE FOR

All New 2002

**NEW 2002 NISSAN
XTERRA**

VIN #2C529638, MSRP: \$22,906, 6 cyl., 5 spd man, p/s/b, tilt, a/c, am/fm cd, r/def, d/airbags, roof rack, split seats

\$17,799 \$149

BUY FOR LEASE FOR

255 HP

**NEW 2002 NISSAN
MAXIMA SE**

VIN #2T454628, MSRP: \$26,137, 6 cyl., auto, a/c, p/s/ABS/winds/lks/mirrs, am/fm cass/cd, r/def, tilt, cruise, dual air bags, alloys, rear spoiler.

\$18,699 \$155

BUY FOR LEASE FOR

**AUTO CREDIT
APPROVAL
GUARANTEED!**

YOUR CREDIT HISTORY WILL EFFECT DOWN PAYMENT & MAKE & MODEL OF VEHICLE PURCHASED. HOWEVER, NO ONE WILL WORK HARDER TO GET YOU THE FINANCING YOU NEED.

866-235-8124

240 HP

**NEW 2002 NISSAN
PATHFINDER SE 4WD**

VIN #2W737419, MSRP: \$29,377, 4 DR, 6 cyl., auto, a/c, p/winds/lks/mirrs, am/fm cass/cd, dual air bags, roof rack, step rails.

\$22,299 \$155

BUY FOR LEASE FOR

EXCLUSIVE PRE-OWNED VEHICLE LOCATOR SERVICE

'99 TOYOTA CAMRY 4 DR, 4 cyl., auto, a/c, am/fm stereo/cass, r/def, 99,736 mi. VIN #LW021163.	\$1479
'99 PLYMOUTH NEON 4 DR, 4 cyl., auto, a/c, am/fm stereo, driver air bag, r/def, 59,568 mi. VIN #XTD59733.	\$3777
'99 TOYOTA COROLLA 4 DR, 4 cyl., auto, a/c, p/s/b, am/fm, dual air bags, 82,125 mi. VIN #TC151710.	\$6677
'99 HONDA ACCORD 4 DR, 4 cyl., auto, a/c, p/winds/lks, am/fm cass, r/def, dual air bags, 89,492 mi. VIN #TJ251538.	\$6877
'99 PONTIAC FIREBIRD T-top, 2 DR, 6 cyl., auto, a/c, p/s/winds/lks, am/fm cass, d/airbag, alloys, 70,405 mi. VIN #T2229261.	\$7977
'97 NISSAN ALTIMA 4 DR, 4 cyl., auto, a/c, p/s/winds/lks/mirrs, am/fm cass, r/def, dual air bags, 47,839 mi. VIN #VC225371.	\$9977
'94 BMW 525i 4 DR, 6 cyl., auto, a/c, p/s/winds/lks, am/fm cass, cruise, r/def, driver air bag, alloys, 83,648 mi. VIN #RGK42778.	\$10,977
'98 NISSAN MAXIMA 4 DR, 6 cyl., auto, a/c, p/s/winds/lks/mirrs, am/fm stereo/cass, r/def, 64,002 mi. VIN #WT1519257.	\$11,977
'98 NISSAN ALTIMA 4 DR, 4 cyl., auto, a/c, p/s/ABS/winds/lks, tilt, cruise, am/fm/cd, r/def, d/airbags, 28,960 mi. VIN #W1056073.	\$12,477
'98 HONDA CIVIC LX 4 DR, 4 cyl., auto, a/c, p/s/winds/lks, am/fm stereo/cruise, r/def, dual air bags, 33,699 mi. VIN #W1056073.	\$12,777
'98 MAZDA 626 4 DR, 4 cyl., auto, a/c, p/s/b/winds/lks, am/fm cass, r/def, dual air bags, 36,659 mi. VIN #X5815698.	\$12,777
'99 FORD F150 2 DR, 6 cyl., man, a/c, ABS brks, am/fm stereo, dual air bags, alloys, 43,767 mi. VIN #XNB09533.	\$12,977
'98 PLYMOUTH VOYAGER 6 cyl., auto, a/c, p/s/b/winds/lks, am/fm stereo r/def, dual air bags, 43,385 mi. VIN #WR657497.	\$13,677
'99 FORD WINDSTAR LX 4 DR, 6 cyl., auto, a/c, p/ABS/winds/lks/mirrs, am/fm cass, r/def, traction ctrl, VIN #XBB77603.	\$14,977
'01 FORD MUSTANG 2 DR, 6 cyl., auto, a/c, p/s/b, am/fm cass, d/airbags, alloys, tilt, r/def, 11,489 mi. VIN #H164118.	\$15,977
'98 NISSAN PATHFINDER 4X4 4 DR, 6 cyl., auto, a/c, p/s/ABS/winds/lks/mirrs, am/fm cass, r/def, dual air bags, 42,110 mi. VIN #WW275186.	\$16,477

**Exclusive
Pre-Owned
Vehicle Locator
Service**



**LARGEST
PRE-OWNED
PATHFINDER
DEALER IN
NEW
JERSEY**

'99 FORD EXPLORER SUV, 6 cyl., auto, a/c, p/s/b/winds/lks, cruise, am/fm cass, r/def, dual air bags, 46,368 mi. VIN #XZB20395.	\$16,777
'99 MERCURY VILLAGER VAN, 6 cyl., auto, a/c, p/s/ABS/winds/lks, am/fm cass, cruise, r/def, d/airbags, tilt, alloys, 45,013 mi. VIN #XD114285.	\$16,877
'99 NISSAN PATHFINDER 4X4 4 DR, 6 cyl., auto, a/c, p/s/ABS, am/fm cass, r/def, dual air bags, 34,558 mi. VIN #XW311057.	\$17,777
'99 FORD WINDSTAR LX Van, 6 cyl., auto, a/c, p/s/ABS/winds/lks, am/fm cass, cruise, r/def, d/airbags, luggage rack, 22,029 mi. VIN #YBA35553.	\$17,777
'99 MERCURY MOUNTAINEER SUV, 6 cyl., auto, a/c, p/s/b/winds/lks, am/fm cass, r/def, d/airbags, tilt, roof rack, alloys, 34,911 mi. VIN #XUJ09736.	\$18,477
'99 INFINITY I-30 4 DR, 6 cyl., auto, a/c, p/s/b/winds/lks, am/fm cass, tilt, cruise, moon roof, tilt, d/airbags, alloys, 42,490 mi. VIN #XT761529.	\$18,677
'01 DODGE RAM 2500 2 DR, 8 cylinders, automatic, a/c, power winds/lks, dual air bags, 6,225 mi. VIN #M358168.	\$18,777
'99 FORD EXPLORER 4 DR, 6 cyl., auto, a/c, p/ABS/winds/lks, am/fm cass, r/def, dual air bags, 34,171 mi. VIN #Y2A29319.	\$18,977
'97 FORD EXPEDITION XLT 4 DR, 6 cyl., auto, a/c, p/s/ABS/winds/lks, tilt, cruise, am/fm cass, r/def, d/airbags, tilt, alloys, 52,944 mi. VIN #VLAB9565.	\$19,477
'99 FORD F-150 XLT Pick Up, 8 cyl., auto, a/c, p/ABS/winds/lks, am/fm cass, r/def, dual air bags, alloys, 52,980 mi. VIN #WNB05041.	\$19,977
'99 JEEP GRAND CHEROKEE 4 DR, 6 cyl., auto, a/c, p/s/winds/lks/mirrs, am/fm cass, cruise, r/def, d/airbags, tilt, alloys, 25,178 mi. VIN #YC347750.	\$20,977
'99 DODGE DURANGO SLT 4 DR, 8 cyl., auto, a/c, p/s/b/winds/lks/mirrs, am/fm cass, cruise, r/def, d/airbags, tilt, alloys, 35,503 mi. VIN #HKE82944.	\$20,977
'01 FORD ESCAPE 4 DR, 6 cyl., auto, a/c, p/ABS/winds/lks, tilt, cruise, am/fm cass, r/def, roof rack, alloys, 29,377 mi. VIN #HKE82944.	\$21,477
'99 FORD EXPEDITION 4 DR, 4x4, 8 cyl., auto, a/c, p/s/ABS winds/lks, am/fm cass, r/def, dual air bags, alloys, 37,178 mi. VIN #XLA68857.	\$23,477

Must present ad prior to sale to receive advertised prices.

SHOP US FROM YOUR COMPUTER
www.nissanworldspringfield.com

For the Best Deal in the World!

NISSAN WORLD SPRINGFIELD

146 ROUTE 22 WEST, SPRINGFIELD, NJ • 973-376-8821

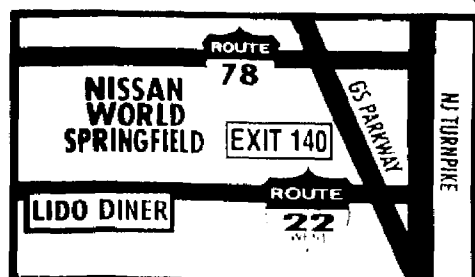

Se Habla Español



Leases include all costs to be paid by a consumer except for taxes, licensing, MV fee, and registration. *Closed end leases w/1st mo. pymt/\$2500 CAP/\$545 bank fee/\$199 doc fee at lease inception(Altima=\$3339; Sentra=\$3293; Xterra=\$3393; Pathfinder=\$3399; Maxima=\$3399; Quest=\$3383). TP/TC/PO: Sentra-\$1176/\$4992/\$8101; Maxima-\$3720/\$7884/\$15,420; Xterra-\$3576/\$6590/\$14,430; Altima- \$2040/\$6552/\$11,633; Pathfinder-\$3720/\$7746/\$17,919; Quest- \$3336/\$7960/\$13,393. All leases w/12,000 mi./yr excess mi. @ 15¢. Lessee resp for maintenance & excess wear & tear. must have FICO score of 760 to qualify. Prices incl. all factory rebates, a \$1000 Nissan owner loyalty rebate, (must trade-in Nissan product, lease returns not eligible) & \$750 recent college grad rebate (Must grad. w/in 45 days prior to purchase), if qual. All offers subject to approval by primary lending source. Special interest rates, factory rebates and advertised sale prices cannot be combined for multiple discounts. Adv. prices valid 1 day after publication. Not responsible for typos. Cars sold cosmetically as is. Photos are for illustration purposes only. This ad is a coupon and must be presented at time of sale.

ready to get a new car?

Check the classified ads first.

Want to get into a new car fast? Get into the classified section first. Classified ads offer the widest selection of new and used vehicles in the market. Plus, classified ads are the most convenient way to comparison shop features, prices and payments.

Ready to ride? Check the classified section first.

classified first
the first place to look for everything



SOMERSET • MIDDLESEX • UNION

AUTOSOURCE

CHEVROLET

ROYAL CHEVROLET

1548 Route 22 East
Bridgewater

(732) 356-2460

DODGE

CLAYTON AMERMAN DODGE

"78 Years Of Sales & Service"
Main Street, Peapack

(908) 234-0143

GMC

COLONIAL MOTORS

The Truck Experts
Route 22 West, North Branch

1-800-773-8757

To Showcase Your Dealership
in AUTOSOURCE
Call Barbara Morgan
at (908) 575-6719

LIFE
JUST
GOT
EASIER!

Now you can
charge your
classified ad

We accept:

looking for a job?

Check the classified ads first.

Whether you're opening doors or climbing corporate ladders,
your new career starts in the classified section.

Make an executive decision. Check the classified ads first.

classified

the first place to look for everything

NJN

VOLVOCOUNTRY.COM

VOLVO

JUNE FOR SAFETY
JUNE FOR SAVING

NEW 2002 VOLVO
\$60 2.4 ASR

\$299*

Lease
Per Month
48 Months

Auto, 5 Cyl. 4 Dr., Pwr ABS Brks, Pwr Strng, Traction Ctrl, FRWD, A/C, 6 Air Bags, Lthr Srs, Pwr Div St/Winds/cks/Mrs, Alloys, Keyless, Sun Roof, AM/FM/Cass/CD/Metallic Paint, Premium Pkg, Cold Weather Pkg, VIN#22132804, MSRP: \$31,900. 48 mo closed-end lease. Total due at lease inception: \$4,189 (\$1,995 down pymnt, 1st month pymnt, \$300 ref sec dep & \$595 Bank fee). Total lease pymnts: \$14,352 + tax. 48,000mi, excess mi = \$0.20/mi thereafter. Option to purchase at lease end: \$15,462.

VOLVO OF PRINCETON
Route 1 South • 2 Miles from Mercer Mall
2931 Brunswick Pike • Lawrenceville, NJ
(609) 882-0600

BRIDGEWATER VOLVO
1 Mile East of Bridgewater Commons
1028 Route 22 East • Somerville, NJ
(908) 526-7700

VOLVO OF EDISON
COMING SOON!
401 US Route 1 • Edison, NJ
(732) 248-0500

*MSRP. Excludes taxes, title, license, dealer fees. Dealer sets actual price. Prices include all costs to be paid by consumer except for the costs, registration and taxes. Not responsible for typos. Expires 6/30/02.

2002 CORVETTE & 35th ANNIVERSARY CAMARO

AVAILABLE FOR IMMEDIATE DELIVERY!

SAVE

SPECIAL DISCOUNTS FOR AAA & AARP MEMBERS*

1.9% APR FINANCING

2002 LIMITED TIME!

PRIZM
4 DOOR SEDAN

SAVE \$4263 ON A BRAND NEW 2002 CHEVY

Std equip incl: 1.8L 4 cyl, 5 spd man trans, pwr strng/brks, AIR, sport mirr, whl cvrs. Opt Equip Incl: r/def, stereo, CD, tach, tilt. Stk#1269C, VIN#22418523, MSRP \$15,360. Incl. \$3000 factory rebate & \$750 Lease Loyalty Rebate if qual***.

BUY FOR \$11,097

Malibu
EXTENDED PLUS

SAVE \$4246 ON A BRAND NEW 2002 CHEVY

V-6, auto OD trans, pwr strng/ABS/locks/trunk, vgl's, AIR, mats, r/def, tilt, whl cvrs, cloth int, Stk#2672B, VIN#2M692270, MSRP \$18,345. Buy price incl. \$2000 factory rebate, \$750 Lease Loyalty Rebate if qual*** & \$500 Bonus Cash.

BUY FOR \$14,099

Impala
4 DOOR SEDAN

SAVE \$4437 ON A BRAND NEW 2002 CHEVY

Std Equip Incl: 3400 V6, auto OD trans, pwr strng/brks/wind/locks/mirr, AIR, vgl's, r/def, tilt, 60/40 split bench, whl cvrs, AM/FM Stereo-cass, Opt. Equip Incl: cruise, pwr seat. Stk#3735F, VIN#29272923, MSRP \$21,280. Incl. \$2000 factory rebate, \$750 Lease Loyalty Rebate if qual*** & \$500 Bonus Cash.

BUY FOR \$16,843

CAVALIER
4 DOOR SEDAN

SAVE \$4632 ON A BRAND NEW 2002 CHEVY

Std. equip incl: 2.2L 4 cyl, pwr strng/brks/trunk, vgl's, AIR, tilt, AM/FM Stereo, CD, r/def, cloth bckts, whl cvrs. Opt Equip Incl: auto OD trans, traction assist. Stk# 6781B, VIN#27241293, MSRP \$15,280. Incl. \$3000 Factory rebate & \$750 Lease Loyalty Rebate if qual***.

BUY FOR \$10,648

TRACKER
2 DOOR 4X4

SAVE \$4532 ON A BRAND NEW 2002 CHEVY

2.5L V-6, auto OD trans, pwr strng/brks/wind/locks/mirr, AIR, vgl's, Lthr, cruise, mats, r/def, skid plates, wtl tires, AM/FM stereo, CD, roof rack, remote keyless entry, Stk#834KT, VIN#26341153, MSRP \$21,960. Incl. \$3000 factory rebate & \$750 Lease Loyalty Rebate if qual***.

BUY FOR \$17,437

BLAZER
2 DOOR 4X4

SAVE \$5834 ON A BRAND NEW 2002 CHEVY

Std Equip Incl: V-6, pwr strng/brks, AIR, Opt equip incl: auto OD trans, Auto Trac, 20" spare tire, wtl tires & 5 way pwr dr seat, deep vgl's, remote keyless entry, pwr windows/locks/mirr, lthr, cruise, stereo, CD, alum whl's, roof rack, r/def, pwr overhead console, Stk#5756T, VIN#26146199, MSRP \$26,781. Incl. \$3000 Factory rebate, \$750 Bonus Cash & \$750 Lease Loyalty Rebate if qual***.

BUY FOR \$20,997

VENTURE
LS 6 PASSENGER VAN

SAVE \$6388 ON A BRAND NEW 2002 CHEVY

Std Equip Incl: 3.4L V-6, auto OD trans, pwr strng/brks/locks, tilt, Opt Equip Incl: dual AIR, pwr a/c, door & pass sealings, r/def, auto controls, seat, CD, LS trim, cruise, rem keyless entry, pwr wind, deep vgl's, alum whls, overhead console, roof rack, Stk#834KT, VIN#26146199, MSRP \$28,080. Incl. \$3000 factory rebate, \$500 Bonus Cash & \$750 Lease Loyalty Rebate if qual***.

BUY FOR \$22,712

S10
LS PICKUP

SAVE \$6045 ON A BRAND NEW 2002 CHEVY

Std Equip Incl: pwr strng/brks, 6 ft bed, AIR, Opt. Equip Incl: 4300 V-6, auto OD trans, deep vgl's, mats, lthr wrapped strng whl, alum whls, AM/FM Stereo, CD, tilt, cruise, 60/40 split bench, Stk# 8553KT, VIN#28232525, MSRP \$18,289. Buy price incl. \$3000 factory rebate & \$750 Lease Loyalty Rebate if qual***.

BUY FOR \$13,243

BLAZER
2 DOOR 4X4

SAVE \$5834 ON A BRAND NEW 2002 CHEVY

Std Equip Incl: V-6, pwr strng/brks, AIR, Opt equip incl: auto OD trans, Auto Trac, 20" spare tire, wtl tires & 5 way pwr dr seat, deep vgl's, remote keyless entry, pwr windows/locks/mirr, lthr, cruise, stereo, CD, alum whl's, roof rack, r/def, pwr overhead console, Stk#5756T, VIN#26146199, MSRP \$26,781. Incl. \$3000 Factory rebate, \$750 Bonus Cash & \$750 Lease Loyalty Rebate if qual***.

BUY FOR \$20,997

VENTURE
LS 6 PASSENGER VAN

SAVE \$6388 ON A BRAND NEW 2002 CHEVY

Std Equip Incl: 3.4L V-6, auto OD trans, pwr strng/brks/locks, tilt, Opt Equip Incl: dual AIR, pwr a/c, door & pass sealings, r/def, auto controls, seat, CD, LS trim, cruise, rem keyless entry, pwr wind, deep vgl's, alum whls, overhead console, roof rack, Stk#834KT, VIN#26146199, MSRP \$28,080. Incl. \$3000 factory rebate, \$500 Bonus Cash & \$750 Lease Loyalty Rebate if qual***.

BUY FOR \$22,712

S10
LS PICKUP

SAVE \$6045 ON A BRAND NEW 2002 CHEVY

Std Equip Incl: pwr strng/brks, 6 ft bed, AIR, Opt. Equip Incl: 4300 V-6, auto OD trans, deep vgl's, mats, lthr wrapped strng whl, alum whls, AM/FM Stereo, CD, tilt, cruise, 60/40 split bench, Stk# 8553KT, VIN#28232525, MSRP \$18,289. Buy price incl. \$3000 factory rebate & \$750 Lease Loyalty Rebate if qual***.

BUY FOR \$13,243

TRACKER
2 DOOR 4X4

SAVE \$4532 ON A BRAND NEW 2002 CHEVY

2.5L V-6, auto OD trans, pwr strng/brks/wind/locks/mirr, AIR, vgl's, Lthr, cruise, mats, r/def, skid plates, wtl tires, AM/FM stereo, CD, roof rack, remote keyless entry, Stk#834KT, VIN#26341153, MSRP \$21,960. Incl. \$3000 factory rebate & \$750 Lease Loyalty Rebate if qual***.

BUY FOR \$17,437

BLAZER
2 DOOR 4X4

SAVE \$5834 ON A BRAND NEW 2002 CHEVY

Std Equip Incl: V-6, pwr strng/brks, AIR, Opt equip incl: auto OD trans, Auto Trac, 20" spare tire, wtl tires & 5 way pwr dr seat, deep vgl's, remote keyless entry, pwr windows/locks/mirr, lthr, cruise, stereo, CD, alum whl's, roof rack, r/def, pwr overhead console, Stk#5756T, VIN#26146199, MSRP \$26,781. Incl. \$3000 Factory rebate, \$750 Bonus Cash & \$750 Lease Loyalty Rebate if qual***.

BUY FOR \$20,997

VENTURE
LS 6 PASSENGER VAN

SAVE \$6388 ON A BRAND NEW 2002 CHEVY

Std Equip Incl: 3.4L V-6, auto OD trans, pwr strng/brks/locks, tilt, Opt Equip Incl: dual AIR, pwr a/c, door & pass sealings, r/def, auto controls, seat, CD, LS trim, cruise, rem keyless entry, pwr wind, deep vgl's, alum whls, overhead console, roof rack, Stk#834KT, VIN#26146199, MSRP \$28,080. Incl. \$3000 factory rebate, \$500 Bonus Cash & \$750 Lease Loyalty Rebate if qual***.

BUY FOR \$22,712

S10
LS PICKUP

SAVE \$6045 ON A BRAND NEW 2002 CHEVY

Std Equip Incl: pwr strng/brks, 6 ft bed, AIR, Opt. Equip Incl: 4300 V-6, auto OD trans, deep vgl's, mats, lthr wrapped strng whl, alum whls, AM/FM Stereo, CD, tilt, cruise, 60/40 split bench, Stk# 8553KT, VIN#28232525, MSRP \$18,289. Buy price incl. \$3000 factory rebate & \$750 Lease Loyalty Rebate if qual***.

BUY FOR \$13,243

TRACKER
2 DOOR 4X4

SAVE \$4532 ON A BRAND NEW 2002 CHEVY

2.5L V-6, auto OD trans, pwr strng/brks/wind/locks/mirr, AIR, vgl's, Lthr, cruise, mats, r/def, skid plates, wtl tires, AM/FM stereo, CD, roof rack, remote keyless entry, Stk#834KT, VIN#26341153, MSRP \$21,960. Incl. \$3000 factory rebate & \$750 Lease Loyalty Rebate if qual***.

BUY FOR \$17,437

BLAZER
2 DOOR 4X4

SAVE \$5834 ON A BRAND NEW 2002 CHEVY

Std Equip Incl: V-6, pwr strng/brks, AIR, Opt equip incl: auto OD trans, Auto Trac, 20" spare tire, wtl tires & 5 way pwr dr seat, deep vgl's, remote keyless entry, pwr windows/locks/mirr, lthr, cruise, stereo, CD, alum whl's, roof rack, r/def, pwr overhead console, Stk#5756T, VIN#26146199, MSRP \$26,781. Incl. \$3000 Factory rebate, \$750 Bonus Cash & \$750 Lease Loyalty Rebate if qual***.

BUY FOR \$20,997

VENTURE
LS 6 PASSENGER VAN

SAVE \$6388 ON A BRAND NEW 2002 CHEVY

Std Equip Incl: 3.4L V-6, auto OD trans, pwr strng/brks/locks, tilt, Opt Equip Incl: dual AIR, pwr a/c, door & pass sealings, r/def, auto controls, seat, CD, LS trim, cruise, rem keyless entry, pwr wind, deep vgl's, alum whls, overhead console, roof rack, Stk#834KT, VIN#26146199, MSRP \$28,080. Incl. \$3000 factory rebate, \$500 Bonus Cash & \$750 Lease Loyalty Rebate if qual***.

BUY FOR \$22,712

S10
LS PICKUP

SAVE \$6045 ON A BRAND NEW 2002 CHEVY

Std Equip Incl: pwr strng/brks, 6 ft bed, AIR, Opt. Equip Incl: 4300 V-6, auto OD trans, deep vgl's, mats, lthr wrapped strng whl, alum whls, AM/FM Stereo, CD, tilt, cruise, 60/40 split bench, Stk# 8553KT, VIN#28232525, MSRP \$18,289. Buy price incl. \$3000 factory rebate & \$750 Lease Loyalty Rebate if qual***.

BUY FOR \$13,243

TRACKER
2 DOOR 4X4

SAVE \$4532 ON A BRAND NEW 2002 CHEVY

2.5L V-6, auto OD trans, pwr strng/brks/wind/locks/mirr, AIR, vgl's, Lthr, cruise, mats, r/def, skid plates, wtl tires, AM/FM stereo, CD, roof rack, remote keyless entry, Stk#834KT, VIN#26341153, MSRP \$21,960. Incl. \$3000 factory rebate & \$750 Lease Loyalty Rebate if qual***.

BUY FOR \$17,437

BLAZER
2 DOOR 4X4

SAVE \$5834 ON A BRAND NEW 2002 CHEVY

Std Equip Incl: V-6, pwr strng/brks, AIR, Opt equip incl: auto OD trans, Auto Trac, 20" spare tire, wtl tires & 5 way pwr dr seat, deep vgl's, remote keyless entry, pwr windows/locks/mirr, lthr, cruise, stereo, CD, alum whl's, roof rack, r/def, pwr overhead console, Stk#5756T, VIN#26146199, MSRP \$26,781. Incl. \$3000 Factory rebate, \$750 Bonus Cash & \$750 Lease Loyalty Rebate if qual***.

BUY FOR \$20,997

VENTURE
LS 6 PASSENGER VAN

SAVE \$6388 ON A BRAND NEW 2002 CHEVY

Std Equip Incl: 3.4L V-6, auto OD trans, pwr strng/brks/locks, tilt, Opt Equip Incl: dual AIR, pwr a/c, door & pass sealings, r/def, auto controls, seat, CD, LS trim, cruise, rem keyless entry, pwr wind, deep vgl's, alum whls, overhead console, roof rack, Stk#834KT, VIN#26146199, MSRP \$28,080. Incl. \$3000 factory rebate, \$500 Bonus Cash & \$750 Lease Loyalty Rebate if qual***.

BUY FOR \$22,712

S10
LS PICKUP

SAVE \$6045 ON A BRAND NEW 2002 CHEVY

Std Equip Incl: pwr strng/brks, 6 ft bed, AIR, Opt. Equip Incl: 4300 V-6, auto OD trans, deep vgl's, mats, lthr wrapped strng whl, alum whls, AM/FM Stereo, CD, tilt, cruise, 60/40 split bench, Stk# 8553KT, VIN#28232525, MSRP \$18,289. Buy price incl. \$3000 factory rebate & \$750 Lease Loyalty Rebate if qual***.

BUY FOR \$13,243

TRACKER
2 DOOR 4X4

SAVE \$4532 ON A BRAND NEW 2002 CHEVY

2.5L V-6, auto OD trans, pwr strng/brks/wind/locks/mirr, AIR, vgl's, Lthr, cruise, mats, r/def, skid plates, wtl tires, AM/FM stereo, CD, roof rack, remote keyless entry, Stk#834KT, VIN#26341153, MSRP \$21,960. Incl. \$3000 factory rebate & \$750 Lease Loyalty Rebate if qual***.

BUY FOR \$17,437

BLAZER
2 DOOR 4X4

SAVE \$5834 ON A BRAND NEW 2002 CHEVY

Std Equip Incl: V-6, pwr strng/brks, AIR, Opt equip incl: auto OD trans, Auto Trac, 20" spare tire, wtl tires & 5 way pwr dr seat, deep vgl's, remote keyless entry, pwr windows/locks/mirr, lthr, cruise, stereo, CD, alum whl's, roof rack, r/def, pwr overhead console, Stk#5756T, VIN#26146199, MSRP \$26,781. Incl. \$3000 Factory rebate, \$750 Bonus Cash & \$750 Lease Loyalty Rebate if qual***.

BUY FOR \$20,997

VENTURE
LS 6 PASSENGER VAN

SAVE \$6388 ON A BRAND NEW 2002 CHEVY

Std Equip Incl: 3.4L V-6, auto OD trans, pwr strng/brks/locks, tilt, Opt Equip Incl: dual AIR, pwr a/c, door & pass sealings, r/def, auto controls, seat, CD, LS trim, cruise, rem keyless entry, pwr wind, deep vgl's, alum whls, overhead console, roof rack, Stk#834KT, VIN#26146199, MSRP \$28,080. Incl. \$3000 factory rebate, \$500 Bonus Cash & \$750 Lease Loyalty Rebate if qual***.

BUY FOR \$22,712

S10
LS PICKUP

SAVE \$6045 ON A BRAND NEW 2002 CHEVY

Std Equip Incl: pwr strng/brks, 6 ft bed, AIR, Opt. Equip Incl: 4300 V-6, auto OD trans, deep vgl's, mats, lthr wrapped strng whl, alum whls, AM/FM Stereo, CD, tilt, cruise, 60/40 split bench, Stk# 8553KT, VIN#28232525, MSRP \$18,289. Buy price incl. \$3000 factory rebate & \$750 Lease Loyalty Rebate if qual***.

BUY FOR \$13,243

TRACKER
2 DOOR 4X4

SAVE \$4532 ON A BRAND NEW 2002 CHEVY

2.5L V-6, auto OD trans, pwr strng/brks/wind/locks/mirr, AIR, vgl's, Lthr, cruise, mats, r/def, skid plates, wtl tires, AM/FM stereo, CD, roof rack, remote keyless entry, Stk#834KT, VIN#26341153, MSRP \$21,960. Incl. \$3000 factory rebate & \$750 Lease Loyalty Rebate if qual***.

BUY FOR \$17,437

BLAZER
2 DOOR 4X4

SAVE \$5834 ON A BRAND NEW 2002 CHEVY

Std Equip Incl: V-6, pwr strng/brks, AIR, Opt equip incl: auto OD trans, Auto Trac, 20" spare tire, wtl tires & 5 way pwr dr seat, deep vgl's, remote keyless entry, pwr windows/locks/mirr, lthr, cruise, stereo, CD, alum whl's, roof rack, r/def, pwr overhead console, Stk#5756T, VIN#26146199, MSRP \$26,781. Incl. \$3000 Factory rebate, \$750 Bonus Cash & \$750 Lease Loyalty Rebate if qual***.

BUY FOR \$20,997

VENTURE
LS 6 PASSENGER VAN

SAVE \$6388 ON A BRAND NEW 2002 CHEVY

Std Equip Incl: 3.4L V-6, auto OD trans, pwr strng/brks/locks, tilt, Opt Equip Incl: dual AIR, pwr a/c, door & pass sealings, r/def, auto controls, seat, CD, LS trim, cruise, rem keyless entry, pwr wind, deep vgl's, alum whls, overhead console, roof rack, Stk#834KT, VIN#26146199, MSRP \$28,080. Incl. \$3000 factory rebate, \$500 Bonus Cash & \$750 Lease Loyalty Rebate if qual***.

BUY FOR \$22,712

S10
LS PICKUP

SAVE \$6045 ON A BRAND NEW 2002 CHEVY

Std Equip Incl: pwr strng/brks, 6 ft bed, AIR, Opt. Equip Incl: 4300 V-6, auto OD trans, deep vgl's, mats, lthr wrapped strng whl, alum whls, AM/FM Stereo, CD, tilt, cruise, 60/40 split bench, Stk# 8553KT, VIN#28232525, MSRP \$18,289. Buy price incl. \$3000 factory rebate & \$750 Lease Loyalty Rebate if qual***.

BUY FOR \$13,243

TRACKER
2 DOOR 4X4

SAVE \$4532 ON A BRAND NEW 2002 CHEVY

2.5L V-6, auto OD trans, pwr strng/brks/wind/locks/mirr, AIR, vgl's, Lthr, cruise, mats, r/def, skid plates, wtl tires, AM/FM stereo, CD, roof rack, remote keyless entry, Stk#834KT, VIN#26341153, MSRP \$21,960. Incl. \$3000 factory rebate & \$750 Lease Loyalty Rebate if qual***.

BUY FOR \$17,437

BLAZER
2 DOOR 4X4

SAVE \$5834 ON A BRAND NEW 2002 CHEVY

Std Equip Incl: V-6, pwr strng/brks, AIR, Opt equip incl: auto OD trans, Auto Trac, 20" spare tire, wtl tires & 5 way pwr dr seat, deep vgl's, remote keyless entry, pwr windows/locks/mirr, lthr, cruise, stereo, CD, alum whl's, roof rack, r/def, pwr overhead console, Stk#5756T, VIN#26146199, MSRP \$26,781. Incl. \$3000 Factory rebate, \$750 Bonus Cash & \$750 Lease Loyalty Rebate if qual***.

BUY FOR \$20,997

VENTURE
LS 6 PASSENGER VAN

SAVE \$6388 ON A BRAND NEW 2002 CHEVY

Std Equip Incl: 3.4L V-6, auto OD trans, pwr strng/brks/locks, tilt, Opt Equip Incl: dual AIR, pwr a/c, door & pass sealings, r/def, auto controls, seat, CD, LS trim, cruise, rem keyless entry, pwr wind, deep vgl's, alum whls, overhead console, roof rack, Stk#834KT, VIN#26146199, MSRP \$28,080. Incl. \$3000 factory rebate, \$500 Bonus Cash & \$750 Lease Loyalty Rebate if qual***.

BUY FOR \$22,712

S10
LS PICKUP

SAVE \$6045 ON A BRAND NEW 2002 CHEVY

Std Equip Incl: pwr strng/brks, 6 ft bed, AIR, Opt. Equip Incl: 4300 V-6, auto OD trans, deep vgl's, mats, lthr wrapped strng whl, alum whls, AM/FM Stereo, CD, tilt, cruise, 60/40 split bench, Stk# 8553KT, VIN#28232525, MSRP \$18,289. Buy price incl. \$3000 factory rebate & \$750 Lease Loyalty Rebate if qual***.

BUY FOR \$13,243

TRACKER
2 DOOR 4X4

SAVE \$4532 ON A BRAND NEW 2002 CHEVY

2.5L V-6, auto OD trans, pwr strng/brks/wind/locks/mirr, AIR, vgl's, Lthr, cruise, mats, r/def, skid plates, wtl tires, AM/FM stereo, CD, roof rack, remote keyless entry, Stk#834KT, VIN#26341153, MSRP \$21,960. Incl. \$3000 factory rebate & \$750 Lease Loyalty Rebate if qual***.

BUY FOR \$17,437

BLAZER
2 DOOR 4X4

SAVE \$5834 ON A BRAND NEW 2002 CHEVY

Std Equip Incl: V-6, pwr strng/brks, AIR, Opt equip incl: auto OD trans, Auto Trac, 20" spare tire, wtl tires & 5 way pwr dr seat, deep vgl's, remote keyless entry, pwr windows/locks/mirr, lthr, cruise, stereo, CD, alum whl's, roof rack, r/def, pwr overhead console, Stk#5756T, VIN#26146199, MSRP \$26,781. Incl. \$3000 Factory rebate, \$750 Bonus Cash & \$750 Lease Loyalty Rebate if qual***.

BUY FOR \$20,997

VENTURE
LS 6 PASSENGER VAN

SAVE \$6388 ON A BRAND NEW 2002 CHEVY

Std Equip Incl: 3.4L V-6, auto OD trans, pwr strng/brks/locks, tilt, Opt Equip Incl: dual AIR, pwr a/c, door & pass sealings, r/def, auto controls, seat, CD, LS trim, cruise, rem keyless entry, pwr wind, deep vgl's, alum whls, overhead console, roof rack, Stk#834KT, VIN#26146199, MSRP \$28,080. Incl. \$3000 factory rebate, \$500 Bonus Cash & \$750 Lease Loyalty Rebate if qual***.

BUY FOR \$22,712

S10
LS PICKUP

SAVE \$6045 ON A BRAND NEW 2002 CHEVY

Std Equip Incl: pwr strng/brks, 6 ft bed, AIR, Opt. Equip Incl: 4300 V-6, auto OD trans, deep vgl's, mats, lthr wrapped strng whl, alum whls, AM/FM Stereo, CD, tilt, cruise, 60/40 split bench, Stk# 8553KT, VIN#28232525, MSRP \$18,289. Buy price incl. \$3000 factory rebate & \$750 Lease Loyalty Rebate if qual***.

BUY FOR \$13,243

TRACKER
2 DOOR 4X4

SAVE \$4532 ON A BRAND NEW 2002 CHEVY

2.5L V-6, auto OD trans, pwr strng/brks/wind/locks/mirr, AIR, vgl's, Lthr, cruise, mats, r/def, skid plates, wtl tires, AM/FM stereo, CD, roof rack, remote keyless entry, Stk#834KT, VIN#26341153, MSRP \$21,960. Incl. \$3000 factory rebate & \$750 Lease Loyalty Rebate if qual***.

BUY FOR \$17,437

BLAZER
2 DOOR 4X4

SAVE \$5834 ON A BRAND NEW 2002 CHEVY

Std Equip Incl: V-6, pwr strng/brks, AIR, Opt equip incl: auto OD trans, Auto Trac, 20" spare tire, wtl tires & 5 way pwr dr seat, deep vgl's, remote keyless entry, pwr windows/locks/mirr, lthr, cruise, stereo, CD, alum whl's, roof rack, r/def, pwr overhead console, Stk#5756T, VIN#26146199, MSRP \$26,781. Incl. \$3000 Factory rebate, \$750 Bonus Cash & \$750 Lease Loyalty Rebate if qual***.

BUY FOR \$20,997

VENTURE
LS 6 PASSENGER VAN

SAVE \$6388 ON A BRAND NEW 2002 CHEVY

Std Equip Incl: 3.4L V-6, auto OD trans, pwr strng/brks/locks, tilt, Opt Equip Incl: dual AIR, pwr a/c, door & pass sealings, r/def, auto controls, seat, CD, LS trim, cruise, rem keyless entry, pwr wind, deep vgl's, alum whls, overhead console, roof rack, Stk#834KT, VIN#26146199, MSRP \$28,080. Incl. \$3000 factory rebate, \$500 Bonus Cash & \$750 Lease Loyalty Rebate if qual***.

BUY FOR \$22,712

S10
LS PICKUP

SAVE \$6045 ON A BRAND NEW 2002 CHEVY

Std Equip Incl: pwr strng/brks, 6 ft bed, AIR, Opt. Equip Incl: 4300 V-6, auto OD trans, deep vgl's, mats, lthr wrapped strng whl, alum whls, AM/FM Stereo, CD, tilt, cruise, 60/40 split bench, Stk# 8553KT, VIN#28232525, MSRP \$18,289. Buy price incl. \$3000 factory rebate & \$750 Lease Loyalty Rebate if qual***.

BUY FOR \$13,243

TRACKER
2 DOOR 4X4

SAVE \$4532 ON A BRAND NEW 2002 CHEVY

2.5L V-6, auto OD trans, pwr strng/brks/wind/locks/mirr, AIR, vgl's, Lthr, cruise, mats, r/def, skid plates, wtl tires, AM/FM stereo, CD, roof rack, remote keyless entry, Stk#834KT, VIN#26341153, MSRP \$21,960. Incl. \$3000 factory rebate & \$750 Lease Loyalty Rebate if qual***.

BUY FOR \$17,437

BLAZER
2 DOOR 4X4

SAVE \$5834 ON A BRAND NEW 2002 CHEVY

Std Equip Incl: V-6, pwr strng/brks, AIR, Opt equip incl: auto OD trans, Auto Trac, 20" spare tire, wtl tires & 5 way pwr dr seat, deep vgl's, remote keyless entry, pwr windows/locks/mirr, lthr, cruise, stereo, CD, alum whl's, roof rack, r/def, pwr overhead console, Stk#5756T, VIN#26146199, MSRP \$26,781. Incl. \$3000 Factory rebate, \$750 Bonus Cash & \$750 Lease Loyalty Rebate if qual***.

BUY FOR \$20,997

VENTURE
LS 6 PASSENGER VAN

SAVE \$6388 ON A BRAND NEW 2002 CHEVY

Std Equip Incl: 3.4L V-6, auto OD trans, pwr strng/brks/locks, tilt, Opt Equip Incl: dual AIR, pwr a/c, door & pass sealings, r/def, auto controls, seat, CD, LS trim, cruise, rem keyless entry, pwr wind, deep vgl's, alum whls, overhead console, roof rack, Stk#834KT, VIN#26146199, MSRP \$28,080. Incl. \$3000 factory rebate, \$500 Bonus Cash & \$750 Lease Loyalty Rebate if qual***.

BUY FOR \$22,712

S10
LS PICKUP

SAVE \$6045 ON A BRAND NEW 2002 CHEVY

Std Equip Incl: pwr strng/brks, 6 ft bed, AIR, Opt. Equip Incl: 4300 V-6, auto OD trans, deep vgl's, mats, lthr wrapped strng whl, alum whls, AM/FM Stereo, CD, tilt, cruise, 60/40 split bench, Stk# 8553KT, VIN#28232525, MSRP \$18,289. Buy price incl. \$3000 factory rebate & \$750 Lease Loyalty Rebate if qual***.

BUY FOR \$13,243

TRACKER
2 DOOR 4X4

SAVE \$4532 ON A BRAND NEW 2002 CHEVY

2.5L V-6, auto OD trans, pwr strng/brks/wind/locks/mirr, AIR, vgl's, Lthr, cruise, mats, r/def, skid plates, wtl tires, AM/FM stereo, CD, roof rack, remote keyless entry, Stk#834KT, VIN#26341153, MSRP \$21,960. Incl. \$3000 factory rebate & \$750 Lease Loyalty Rebate if qual***.

BUY FOR \$17,437

BLAZER
2 DOOR 4X4

SAVE \$5834 ON A BRAND NEW 2002 CHEVY

Std Equip Incl: V-6, pwr strng/brks, AIR, Opt equip incl: auto OD trans, Auto Trac, 20" spare tire, wtl tires & 5 way pwr dr seat, deep vgl's, remote keyless entry, pwr windows/locks/mirr, lthr, cruise, stereo, CD, alum whl's, roof rack, r/def, pwr overhead console, Stk#5756T, VIN#26146199, MSRP \$26,781. Incl. \$3000 Factory rebate, \$750 Bonus Cash & \$750 Lease Loyalty Rebate if qual***.

BUY FOR \$20,997

VENTURE
LS 6 PASSENGER VAN

SAVE \$6388 ON A BRAND NEW 2002 CHEVY

Std Equip Incl: 3.4L V-6, auto OD trans, pwr strng/brks/locks, tilt, Opt Equip Incl: dual AIR, pwr a/c, door & pass sealings, r/def, auto controls, seat, CD, LS trim, cruise, rem keyless entry, pwr wind, deep vgl's, alum whls, overhead console, roof rack, Stk#834KT, VIN#26146199, MSRP \$28,080. Incl. \$3000 factory rebate, \$500 Bonus Cash & \$750 Lease Loyalty Rebate if qual***.

BUY FOR \$22,712

S10
LS PICKUP

SAVE \$6045 ON A BRAND NEW 2002 CHEVY

Std Equip Incl: pwr strng/brks, 6 ft bed, AIR, Opt. Equip Incl: 4300 V-6, auto OD trans, deep vgl's, mats, lthr wrapped strng whl, alum whls, AM/FM Stereo, CD, tilt, cruise, 60/40 split bench, Stk# 8553KT, VIN#28232525, MSRP \$18,289. Buy price incl. \$3000 factory rebate & \$750 Lease Loyalty Rebate if qual***.

BUY FOR \$13,243

TRACKER
2 DOOR 4X4

SAVE \$4532 ON A BRAND NEW 2002 CHEVY

2.5L V-6, auto OD trans, pwr strng/brks/wind/locks/mirr, AIR, vgl's, Lthr, cruise, mats, r/def, skid plates, wtl tires, AM/FM stereo, CD, roof rack, remote keyless entry, Stk#834KT, VIN#26341153, MSRP \$21,960. Incl. \$3000 factory rebate & \$750 Lease Loyalty Rebate if qual***.

BUY FOR \$17,437

BLAZER
2 DOOR 4X4

SAVE \$5834 ON A BRAND NEW 2002 CHEVY

Std Equip Incl: V-6, pwr strng/brks, AIR, Opt equip incl: auto OD trans, Auto Trac, 20" spare tire, wtl tires & 5 way pwr dr seat, deep vgl's, remote keyless entry, pwr windows/locks/mirr, lthr, cruise, stereo, CD, alum whl's, roof rack, r

