

## INSIDE



### Summer play

Led by Eric Turner, the Westfield High School basketball team has started the summer strong. See Page C-1.



### TV star

Eric August, 15, stars in a television commercial for the Xbox computer game system. See story on Page A-3.



### "Catching Fire!"

William McMeekan Jr., a television production assistant and studio facilitator at Westfield High School, filmed a day in the life of the Westfield Fire Department's Platoon D. The film has been named the winner of the 2002 Hometown Video Festival in the Best Government Profile category. See story on Page B-1.

## REMINDER

### Post It!

Be sure to use up your 34-cent stamps this week. Starting Sunday, first-class postage goes up to 37 cents.

## INDEX

Commentary .....	A-8
Community Life .....	B-1
Sports .....	C-1
Prime Time .....	B-4
Obituaries .....	B-2
Real Estate .....	C-6
Police Log .....	A-5

# Teen drinking ordinance tabled

By KEVIN B. HOWELL  
THE RECORD-PRESS

SCOTCH PLAINS — The Scotch Plains Township Council decided Tuesday not to introduce the Underage Drinking Ordinance and to table the proposed ordinance indefinitely.

Reading a prepared council

statement, Mayor Martin Marks told the public that the council did not want the issue to linger throughout the summer and that tabling the ordinance is the best decision at this time.

Since the ordinance was first proposed, it has been the topic of much discussion and media attention. In the two prior

Township Council meetings, residents waited in line to express their opinions and meetings ended after noon.

In the statement the council said, "For whatever reasons, the fact of the matter is that those who oppose enactment appear to (be) predominate in the community. This has been demonstrated

by direct contact with council members via letters, e-mail, phone calls, and interaction at public meetings. Given the nature of the issues, this predominate sentiment cannot be ignored and must be given due consideration by the governing body."

Marks said that there were

many misperceptions about the ordinance that people developed from the media. He said that at the first meeting addressing the issue, only a few residents had read the ordinance and the rest were going by what they heard or read in newspapers. He also said that the four other communities

See **Teen**, page A-2

## Meetings resume on stalled master plan

Traffic, parking top the concerns

By KEVIN B. HOWELL  
THE RECORD-PRESS

WESTFIELD — Sidewalks, parking and traffic problems headlined the discussion at the Planning Board's master plan meeting Monday night.

The last master plan was adopted in 1991 and amended in 1992. Under law, municipalities are supposed to re-examine plans every 10 years. A year behind schedule, the board hopes to adopt the proposed plan soon.

After the plan was presented, the most popular concern was its lack of sidewalk improvements. Sherry Cronin, executive director of the Westfield Downtown Corporation, complained that sidewalks were in poor condition. Since individual property owners own most of the downtown area, it is up to them to make those improvements. Cronin suggested an incentive program to encourage property owners to make the repairs.

Board Member Kenneth Marsh explained that the town has invested approximately \$150,000 in sidewalk improvements in residential areas. However, with constraints on the capital budget, it may be difficult to fund sidewalk repairs downtown.

Board members and the public alike highlighted the need for more high school parking. With the construction at the school, there is less parking in an area that was already lacking space. Residents have complained about students parking in front of their homes, board members said. The armory, which is across from the school could be used for parking, however, there are conflicts about the proper use of the area.

Former councilman and Planning Board member Neil Sullivan said that increasing the size of the armory lot for high

See **Plan**, page A-2

## Sun sets on the Class of 2002

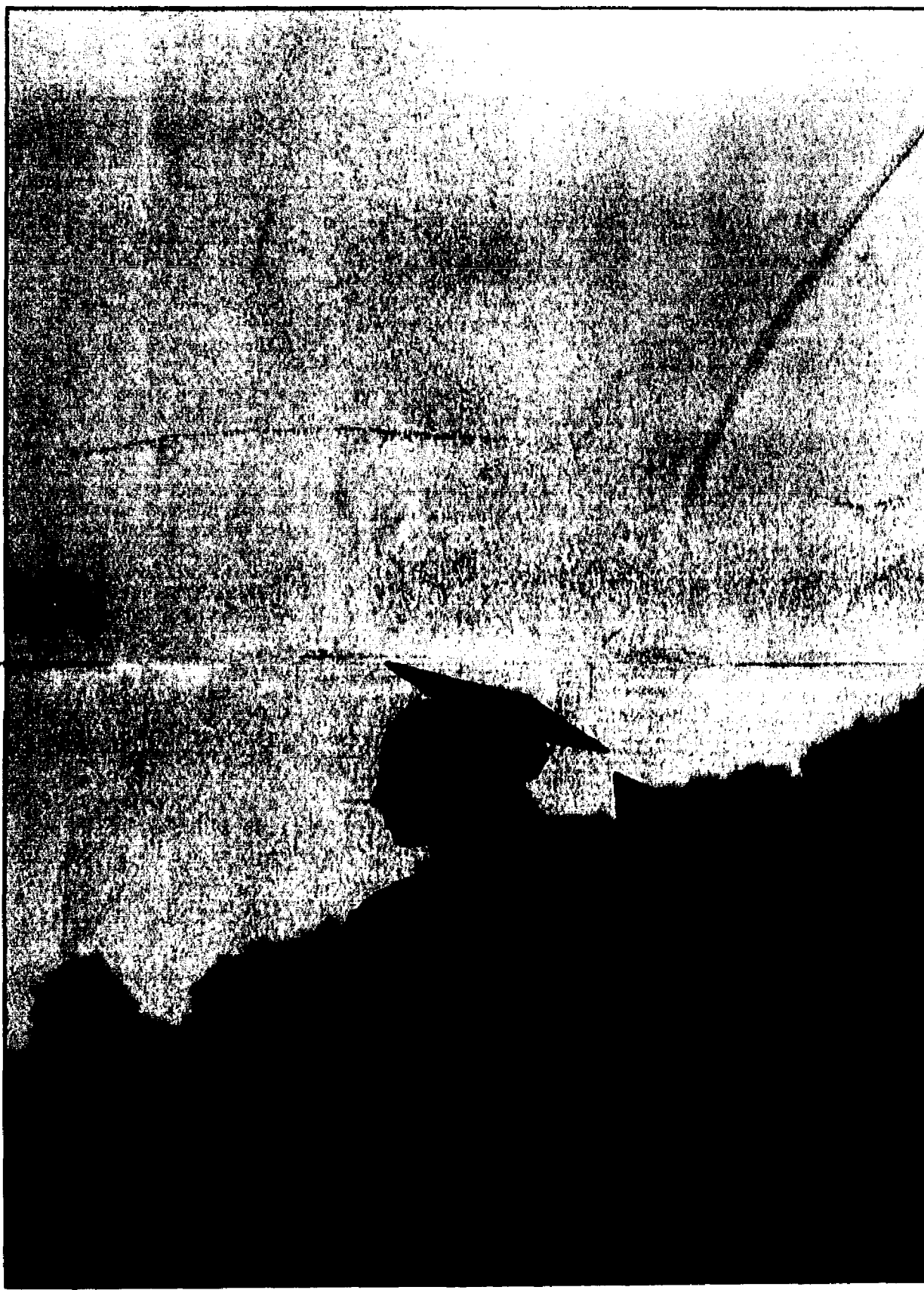

NICOLE DIMELLA/STAFF PHOTOGRAPHER  
Members of the senior class at Westfield High School parade into Kehler Stadium for their commencement exercises Monday. A list of the award winners and more pictures appear on Page A-9. Pictures of the Scotch Plains-Fanwood graduation and a list of award winners appear on Pages A-4 and A-6.

## Township man, 23, drowns in lake

By TINA PENNOTTA  
THE RECORD-PRESS

BRIDGEWATER — A Saturday night barbecue and a swim in a lake were a deadly combination for a young Scotch Plains resident.

The body of 23-year-old Brian Jean-Joseph was found at the bottom of Sunset Lake 3:30 a.m., just 50 yards from where he was previously attending a gathering hosted by his friend, James Brosius.

The barbecue at Brosius's Hickory Drive home turned tragic when some of his guests decided to go swimming in a nearby lake early Sunday morning.

When Jean-Joseph entered the dark, murky water he swam 40 to 50 feet from the dock area and then stopped in the middle of the lake where it is about 10 feet deep.

"He (Jean-Joseph) then began calling out for assistance," said Somerset County Prosecutor Wayne J. Forrest. "Before anyone could reach him he went down and out of sight."

Guests immediately called Bridgewater police at 12:35 a.m. and waited as officers tried to rescue Jean-Joseph.

"The initial responding Bridgewater officers did locate a boat at the lake and they in fact got into the boat and out into the lake where the witnesses said he (Jean-Joseph) had gone down," Forrest said. "They also were able to get a state police helicopter to respond with some lighting to assist."

Members of the Somerset County Dive and Rescue Team arrived at 3 a.m. and Detective Ronald Rinaldi recovered Jean-Joseph's body in the bottom of the lake where witnesses said they last saw him.

An autopsy performed on Jean-Joseph last Monday found the cause of death to be drowning. A toxicology report will be released in four to six weeks.

## Teen sees puppy love in a whole new light

By KEVIN B. HOWELL  
THE RECORD-PRESS

WESTFIELD — A young girl's dream of having a puppy became a reality last December. Yet, 14-year old Annmarie Granstrand is not your average pet owner. In fact, her ownership is temporary, but her ultimate purpose will have long-lasting effects.

Annmarie is part of the 4-H Seeing Eye Program where she trains a puppy, Garlyn, to be a seeing-eye dog. She and Garlyn belong to the 4-footed Leaders Club in Madison. She's responsible for exposing Garlyn to various environments, preparing the puppy to lead a blind owner.

Annmarie always wanted a dog. When she and her father saw dogs being trained in Morristown, he thought that training a seeing-eye dog would be a good way of exposing Annmarie to the responsibility of owning a dog without a long-term commitment. Annmarie joined

the 4-Footed Leaders Club, and Garlyn, 30 percent Golden Retriever and 70 percent Labrador Retriever, arrived at the Garlyn home on Dec. 5.

"I will never forget that day," Annmarie said. "It was probably the best day of my life. I was so excited, I had wanted a puppy for as long as I could remember...Garlyn was just a small ball of trembling fur and had no idea of what her important mission would be — to become the eyes for a blind person."

Every Saturday, Annmarie and Garlyn travel to Madison for training at the 4-Footed Leaders Club. Annmarie and club members take their dogs through various drills to enhance their focus and obedience. The group takes trips to teach the dogs how to act in places their blind owners may go. For example, the group took a bus to Camden to visit the state

See **Puppy**, page A-2



NICOLE DIMELLA/STAFF PHOTOGRAPHER  
Annmarie Granstrand, 14, with Garland, the Labrador-mix puppy she's training to be a Seeing Eye dog.

## Teen sees puppy love in a whole new light

**Puppy** Continued from page A-1  
aquarium. Afterward, they took the ferry to Philadelphia and visited the Liberty Bell. The group also visited Newark International Airport and boarded an airplane.

Annamarie also trains Garlyn at home. Garlyn sleeps chained to Annmarie's bed, just as she would with a blind person. The entire family takes part in training the puppy, taking her for walks and playing with her. Annmarie even took Garlyn to school with her a few days at Mother Seton Regional High School in Clark.

"She was really good (at school). The first day she took a nap in my class. The other day I was trying to keep her quiet. She's a puppy, so she does get restless. Everyone in the school was coming up to pet her. We drew a lot of attention... They had to make an announcement saying 'please try not to be distracted by the dog and go about your day normally,'" Annmarie said.

Though training Garlyn is fun, Annmarie has learned that it is hard work. The family must make sacrifices, such as not being able to go on vacation this summer in

order to train Garlyn.

"It takes as much discipline for humans to train a dog as it does for the dog being trained," Annmarie said. "We have to be aware of where she is and what's on the floor."

Garlyn will only stay with the Granstrands for a year; then, she will go to Morristown for six months of training and tests. If she passes, she will become a guide dog for a blind person.

Initially, Annmarie didn't want to think about Garlyn leaving her. She said she imagined her puppy being torn away from her arms. However, after hearing a blind person tell of the benefits of having a seeing eye dog, she says she feels better about the situation.

"It's extremely rewarding," Annmarie said of having the opportunity to help out someone less fortunate. "Hopefully Garlyn will be the one to lead a blind person through the world."

## Teen drink

Teen Continued from page A-1

in Union County that adopted the ordinance did not experience the type of resistance Scotch Plains did.

"I think the main misperception was that somehow we were expanding the powers of the police and that the constitutional protections we enjoy to privacy were somehow going to be diluted," Marks said. "The misperceptions came in on the enforcement angle and that's unfortunate."

Marks said the debate on the issue was helpful because it raised awareness of the underage drinking problem and it allowed the public to get involved by petitioning the government.



## \$25,000 donation

Rex Riley, president of Children's Specialized Hospital in Mountainside, the largest pediatric rehabilitation hospital in the United States, accepts a \$25,000 donation from Liz Loland of the hospital auxiliary. The auxiliary raised the funds in April at The Spring Party — A Progressive Dinner which Loland and Susan Doherty co-chaired. At right is Janet Jackson, president of the auxiliary, which has donated \$50,000 to the hospital this year.

## Westfield teachers agree on pact

By KEVIN B. HOWELL  
THE RECORD-PRESS

WESTFIELD — The Board of Education and the Westfield Education Association reached an agreement on a new teachers contract for 2002-2005. Without a third-party mediator, the two ratified the agreement before the expiration date of the previous contract. The contract is effective July 1.

The new agreement allows for annual salary increases of 3.9 percent for the first two years and 4 percent in the final year of the contract. The increases are below the Union County average. New teachers will receive higher starting salaries at \$44,831, up from \$43,031. In addition, they will be provided a "Point of Service" insurance plan to control health insurance costs. The health benefits under the agree-

ment have an increase in prescription co-pays — from \$9 to \$15 for non-generic drugs and from \$5 to \$8 for generic drugs.

"I am delighted that the contract was resolved so quickly. It was a very amicable agreement," said Board of Education President Arlene Gardner. "I'm proud of the job (the teachers) do in Westfield and I think the new contract is a win-win for everybody."

## Meetings resume on stalled master plan

Plan Continued from page A-1

school parking was proposed years ago, yet discrepancies over the costs and who would pay for it halted the process.

"It comes down to 'is the money going to come out of (the town's) pocket or (the Board of Education's) pocket?'" Sullivan said. "I think it's the most ridiculous argument of all because at the end of the day it's all coming

out of mine, Mr. Taxpayer's, pocket and I don't care whether it's on the tax bill that comes out of my left pocket or out of my right pocket. I just think it's something the town needs to do and they need to figure out how to do it and stop playing these turf wars."

Board member and Councilman Rafael Betancourt said that the council addressed the issue and is making plans for accommodating parking.

However, William Ziff, who sits on both the Planning Board and Board of Education, said that no proposals have been brought to the school board. In the master plan, the armory is zoned for the Board of Education's use.

The Planning Board did a study on traffic and found it to be an increasing problem in town. Planning Board Consultant Blais Brancheau pointed out Central Avenue as a problem area because on-street parking impedes traffic flow. Because parking is necessary

for area businesses, Brancheau said further studies would be done before a solution is proposed.

Sullivan suggested widening North or Central avenues to improve the flow of traffic.

The proposed master plan doesn't call for many changes to the town's development pattern. Brancheau said that it is a fully developed community. A few additions were made to the proposal, such as preservation of historic sites as well as facilities for community and recreational use.

**Record-Press**  
A Penn Jersey Advance, Inc. newspaper  
NJN Publishing © 2002

Record-Press (USPS 006-049) is published on Friday by NJN Publishing, 301 Central Ave., Clark, NJ 07066 (908) 575-6660. Second class postage paid at Cranford, NJ 07016. POSTMASTER: please send changes to NJN Publishing, Fulfillment office, PO Box 699, Somerville, NJ 08876. Subscription rates by mail, one year within Union County \$17, out of county \$20, out of state \$24. To subscribe call 1-800-300-9321.

**ORECK® \$100 CORDLESS SPEED IRON FREE\***

\*W/UPRIGHT PURCHASE

WEIGHS ONLY 8 POUNDS!



**TWO ORECK VACUUMS**  
ONE LOW PRICE PLUS THE BONUS CORD FREE SPEED IRON

**SALE \$299<sup>95</sup>**  
WHILE SUPPLIES LAST

**FREE\***

Canister Vacuum w/Upright



Factory Authorized Oreck® Showroom

**ORECK® VACUUMS**

**UNION**

**LEDGEWOOD**

Open 7 Days Call For Hours  
2456 Rt 22 (Center Island)  
East of Union Diner  
(908) 688-3040  
Also Located • Paramus • East Brunswick • East Hanover

410 Rt 10W (West 10 Plaza)  
Across from Wendy's  
(973) 927-7887

**There's a Graduate Program Near You!**

### Clinton, NJ

M.S. in Management  
Project Management Graduate Certificate

### Somerset, NJ

Pharmaceutical Manufacturing  
Practices Graduate Certificate

### Parsippany, NJ

M.S. in Computer Science  
M.S. in Information Systems  
M.S. in Management  
M.S. in Telecommunications Management  
Project Management Graduate Certificate

### Wayne, NJ

Project Management Graduate Certificate

Classes meet one evening per week. Graduate Certificates can be applied toward Master's Degrees. Bachelor's Degree Required.

**STEVENS**

Institute of Technology  
www.stevens-tech.edu

Contact the Graduate School

201-4DEGREE

jiljejr@stevens-tech.edu

**Named Business of the Year**

**Invest in These Great Rate CDs Now!**

**3 Year CD 4.50% A.R.Y.\***

**4 Year CD 4.75% A.R.Y.\***

**5 Year CD 5.00% A.R.Y.\***

Minimum to open: \$1,000

Stop in today to open your Certificate of Deposit. Don't forget—your hometown bank has a wide range of products and services, too! We respond to your financial needs and concerns locally and quickly. Our friendly, professional staff is available six days a week to help you!

**The Town Bank Westfield**  
You Will Notice the Difference...

520 South Avenue  
Westfield, NJ 07090  
908-301-0800  
Fax: 908-301-0843

44 Elm Street  
Westfield, NJ 07090  
908-518-9333  
Fax: 908-518-0803

\*Annual Percentage Yield (APY). Offer is for a limited time. Rate and term subject to change without notice. Early withdrawal may cause substantial penalties.



## NEW JERSEY BOTANICAL GARDENS PLANT SHOP

1198 DUKE'S PARKWAY W. HILLSBOROUGH, N.J. 08844  
HOURS: WED THRU SUN 10-5 DURING MAY EVERY DAY 10-5

NOW IS THE TIME TO CASH IN YOUR CLUB CARDS  
JUNE 27 THRU JULY 4 FREE PLANTS AND DISCOUNTS DON'T FORGET BE HERE

2003 PLANT LIST BEGIN IN OCTOBER ON  
NJBOTANICALGARDEN.COM

**Downtown Westfield Corporation Presents Their 6th Annual "Sweet Sounds Downtown" Jazz Festival in Downtown Westfield, NJ**  
On Tuesday Evenings from 7:00 PM to 9:00 PM  
Performers and Locations:

July 2, 2002

Central Avenue - Terraplane Blues  
Elm & E Broad Streets - NJWA - Jazz Orchestra  
North Avenue at Elm Street - The Soul Searchers  
E Broad & Prospect Streets - Framework

July 9, 2002

Central Avenue - Chris Colaneri Quartet  
Elm & E Broad Streets - Soul Jazz Trio  
North Avenue at Elm Street - The Groove Quartet  
Elm & Qumby Streets - Eric Mintel Quartet

July 16, 2002

Central Avenue - Sandy Mack Band  
Elm & E Broad Streets - Alfred Patterson Trio  
North Avenue at Elm Street - Chuck Lambert Band  
E Broad & Prospect Streets - Dave Leonhardt Trio

July 23, 2002

Central Avenue - The Homewreckers  
Elm & E Broad Streets - NJWA - Jazz Orchestra  
North Avenue at Elm Street - Phoenix Rising  
Elm & Qumby Streets - The Christopher Dean Band

August 6, 2002

Central Avenue - Jason "Malletman" Taylor  
Elm & E Broad Streets - David Aaron Quartet  
North Avenue at Elm Street - Scarlett Blue Band  
E Broad & Prospect Streets - Ron Kraemer and the Hurricanes

August 13, 2002

Central Avenue - Terraplane Blues  
Elm & E Broad Streets - Marks & Noble Trio  
North Avenue at Elm Street - Defining Moment  
Elm & Qumby Streets - Orrin Evans



Call (908) 789-9444 for a Discover Westfield Kit  
Events Calendar and Jazz Festival Brochure  
or for more information check out our website  
www.westfieldnjattack.com





# Cranford teen starring in Xbox TV commercial

By GREG MARX  
THE RECORD-PRESS

CRANFORD — If you think you've seen a face on television recently that looks familiar, your eyes aren't fooling you. You're probably looking at 15-year-old Eric August, a Cranford resident featured in a video game commercial that began airing nationally Memorial Day weekend.

In the commercial for the Microsoft Xbox video game system, Eric, a student at Edison's Wardlaw-Hartridge School, squares off against another wrestler. While the other wrestler daydreams about playing Xbox, Eric bursts in and pins him to the mat.

In some ways, the role was a natural fit: Eric is on the wrestling team at his high school. But he came to the acting industry by chance.

When Eric's sister Elisabeth, a 17-year-old model,

went to try out for a new modeling agency months ago, Eric tagged along to keep his mother and sister company. A secretary for the agency spotted him sitting in the lobby and told

*He spent 10 hours lifting the other boy and slamming him to the mat. "My back the next day, I couldn't move."*

**-Eric August  
star in TV commercial**

him, he says, "You want to do this."

"I thought, 'Don't only girls do this?'" he said. "I used to think modeling is for babies." But despite that skepticism, Eric agreed to take the agency's classes. And though young actors are warned not to

get their hopes too high, he landed the Xbox job on just his seventh audition.

Any remaining stereotypes were dashed April 12, when Eric went to Bayonne High School to film his part in the commercial.

The first thing he noticed was the scale of the project. "It was great," he said. "I didn't know how big this was until I got there."

The second was how hard he had to work. He spent 10 hours lifting the other boy and slamming him to the mat. "My back the next day, I couldn't move," he said. "And the other kid had to stay there working after I left (at 1 a.m.)."

Despite some sore joints and his future plans to become a doctor, Eric plans to pursue a career in acting. The reaction to the ad can't have hurt. "A lot of people were impressed," he said.

Another common response, from viewers who didn't trust their eyes? "You look a lot like this guy in the Xbox commercial."



GEORGE PACULLO STAFF PHOTOGRAPHER

Eric August, 15, stars in a television commercial for the Xbox computer game system.

## Westfield Recreation lists summer programs

WESTFIELD — The town's Recreation Department has released its schedule of summer events. For more information about any of the activities, call the office at (908) 789-4080.

**SUMMER TENNIS TOURNAMENT:** Junior Tournament Age categories: 12/under, 14/under, 16/under and 18/under. Adult Tournament Ages 18 years and up. (Singles only) Fee: \$10 Junior Tournament/ \$20 Adult Tournament. Register by Monday. Obtain registration forms at Westfield Recreation office.

**MAD SCIENCE:** Aug. 19-23 or Aug. 26-30 (9 a.m.-noon) for ages 5-8; Aug. 19-23

or Aug. 26-30 for ages 9 and up, from 1-4 p.m. Community Room; fee: \$110 per week

**CRAFT SESSIONS:** Session 1: July 22-26; Session 2: July 29-Aug. 2; Session 3: Aug. 5-9. 1-hour sessions, 9 a.m.-Crafty Kids (ages 5-13) \$12/day; 10:30 a.m.-Art (ages 4-8) \$45/week; noon - Art (ages 9-13) \$50/week. Apply by today.

**WESTFIELD YOUTH ART EXPO:** Aug. 5-9. Awards presentation: Aug. 2 from 7-9 p.m. Ages 14-17. Pieces entered must be matted with shrink-wrap and hangable. Entry fee: \$7. Art pieces must be dropped off Monday before 4 p.m. Kids Art Show: Ages 4-13. Pieces entered must be on 8x11 1/2 sized paper. Fee for Kids Show: free.

**SUMMER CONCERT SERIES:** Mindowaskin Park, Thursday nights from 7:30-9 p.m. Bring a blanket/lawn chair.

**SOCCER:** July 1-5, July 8-12, 9 a.m. to noon. \$45/week. Tamaques Park.

**BASEBALL:** July 8-12, July 15-19, (ages 8-13) 9 to noon. \$45 per week.

**WRESTLING:** Aug. 5-9 (ages 7-11); Aug. 12-16 (ages 12-15), 9 to noon, Roosevelt School Cafeteria, \$45 per week.

**FOOTBALL:** July 22-26 (ages 8-12) Mon.-Fri. 9 a.m. to noon, Tamaques Park, \$45.

**BOWLING:** Through Aug. 27, Tuesdays at 10 a.m. Ages 5-14. \$9/week.

**ROLLER HOCKEY:** July 15-18; July 22-25; July 29-Aug. 1 and Aug. 12-15, 9-10:30 a.m. ages 6-9; 11-12:30 p.m., ages 10-13, \$45/week. Tamaques Park Basketball Courts.

**TENNIS:** Weeks of July 8, 15, 22, 29; Aug. 5, 12, 19, 26, 9 a.m. - noon. Fee: \$50/week.

**SUMMER PLAYGROUND PROGRAM:** Weekdays, today through Aug. 8, 9-11:45 a.m. and 1-3:45 p.m. at all elementary schools, Neighborhood Council, the Exceptional Center. Registration on site. Fee: \$10.

**TEEN NIGHT AT MEMORIAL PARK POOL:** Wednesday nights from 8:30 to 10:30 p.m. (Grades 6-12) D.J. dancing, swimming, special events. Fee: \$3/door.

## Westfield firm recruits law school interns

WESTFIELD — Lindabury, McCormick & Estabrook is providing the opportunity for three law students to garner hands-on experience this summer. The students, Phillip Allogramento, Monica Vir, and Jason Pressman, were recruited from law schools in Atlanta, Ga.; New Jersey; and New York and will work closely with attorneys in various practice areas conducting research for due diligence, drafting briefs, and reviewing contracts.

"We're excited about the summer associates who will be working with us this summer. They clearly embody the qualities we look for in our candidates: excellence in academic achievement, enthusiasm for the law as shown by their involvement in law school activities, and a desire to succeed outside of the big firm, big city environment," said Steve Santola, who oversees recruitment for the firm.

Allogramento is currently attending Emory School of Law in Atlanta, and received his bachelor's degree in government from Hamilton College in Clinton, N.Y. At Emory, Allogramento is the managing editor of the Bankruptcy Developments Journal, a participant in the Student Legal

Services program that provides free legal advice to the university's students, faculty and staff, and a member of the legal fraternity, Phi Alpha Delta. Last summer, Allogramento worked for the Department of Justice, Bureau of Prisons in the Southeast Region. Before relocating to Georgia for law school, Allogramento resided in Summit.

"After meeting with the attorneys at Lindabury, it was apparent that the firm delivers the high level of legal expertise of a much larger firm, or one that's located in a big city," said Allogramento. "The personality of the firm includes fostering the growth of new attorneys," he continued, "and providing real-world experience, which I will find helpful in determining an area of the law in which I'd like to practice."

Vir is a student at Rutgers School of Law in Newark and will begin her third year in September. Vir is managing editor of the Rutgers Computer and Technology Law Journal, as well as a member of the Moot Court Board. She received a Bachelor of Arts degree in government from The College of William and Mary in Williamsburg, Va. Now a resident of Wayne, N.J., Vir hails

from Parsippany.

Pressman currently attends Fordham Law School in New York. Previously, he earned a Master of Business Administration from Loyola College in Maryland, and a Bachelor of Science degree from The Johns Hopkins University in Baltimore. At Fordham,

Pressman is an editorial member of the Journal of Corporate and Financial Law. Last Fall, he interned in the New York State Supreme Court. At Lindabury, he will work with attorneys in the corporate transaction practice area. Originally from Clark, Pressman currently resides in Rahway.

## ROOFING

Cape Cod \$2,500  
Bi-Level \$2,700  
Split Level \$2,900

**\$100 Off**  
Any  
Roofing Job

Price includes: removal of two layers of old shingles, dumpsters, complete clean up, 25 yr. shingles and all paper and permits.

**CARLSON BROS. 908-272-1266**

## NEW EXPANDED STUDIO

## YOGA

**NEW PROGRAM  
STARTS JULY 15**

HATHA & ASHTANGA  
YOGA (all levels)  
MEDITATION  
Back, breathing &  
restorative classes  
Yoga for kids (6 to 10)

## OPEN HOUSE DAYS

Mon. June 24 from 4 to 7pm-Thurs. June 27 from 12 to 5pm  
Mon. July 8 & 15 from 4 to 7pm-Sat. July 13 from 1 to 4pm

**FREE Trial Class - July 17 and 18 at 8:30 PM or by appointment**

**NICOLE'S YOGA CENTER, LLC**

94 NORTH AVE., GARWOOD - (908) 789-6426

www.nicolesyogacenter.com

**NEW EXPANDED STUDIO**

## GRADUATION BLOWOUT SALE



NEXTEL MCWORLD.COM VoiceStream & Original Motorola

**WE WILL BEAT ANY PRICE TO THE EXTREME**

**FREE**

**Super Bonuses**

Activate Your Old Phone and Receive \$100 Cash Back

All Graduates Receive \$75 Cash Back

**\$7.55**

Per Month

60 ANYTIME MINS

500 Weekend Mins

FREE LONG DISTANCE

FREE Roaming Charge

**VoiceStream**

Expires 7/10/02

**FAMILY PLAN**

**\$24.55**

Each Phone

800 ANYTIME MINS

Unlimited Weekend Mins

Unlimited Phone to Phone

Expires 7/10/02

**SAMSUNG R225**

11000 12500

15000 17500

18000 20000

21000 22500

23000 24500

25000 26500

27000 28500

29000 30500

31000 32500

33000 34500

35000 36500

37000 38500

39000 40500

41000 42500

43000 44500

45000 46500

47000 48500

49000 50500

51000 52500

53000 54500

55000 56500

57000 58500

59000 60500

61000 62500

63000 64500

65000 66500

67000 68500

69000 70500

71000 72500

73000 74500

75000 76500

77000 78500

79000 80500

81000 82500

83000 84500

85000 86500

87000 88500

89000 90500

91000 92500

93000 94500

95000 96500

97000 98500

99000 100500

101000 102500

103000 104500

105000 106500

107000 108500

109000 110500

111000 112500

113000 114500

115000 116500

117000 118500

119000 120500

121000 122500

123000 124500

125000 126500

127000 128500

129000 130500

131000 132500

133000 134500

135000 136500

137000 138500

139000 140500

141000 142500

143000 144500

145000 146500

147000 148500

149000 150500

151000 152500

153000 154500

155000 156500

157000 158500

159000 160500

161000 162500

163000 164500

165000 166500

167000 168500

169000 170500

171000 172500

173000 174500

175000 176500

177000 178500

179000 180500

181000 182500

183000 184500

185000 186500

187000 188500

189000 190500

191000 192500

193000 194500

195000 196500

197000 198500

199000 200500

201000 202500

203000 204500

205000 206500

207000 208500

209000 210500

211000 212500

213000 214500

215000 216500

217000 218500

219000 220500

221000 222500

223000 224500

225000 226500

227000 228500

229000 230500

231000 232500

233000 234500

235000 236500

237000 238500

239000 240500

241000 242500

243000 244500

245000 246500

247000 248500

249000 250500

251000 252500

253000 254500

255000 256500

257000 258500

259000 260500

261000 262500

263000 264500

265000 266500

# Scholarship Foundation names its '02 honorees

SCOTCH PLAINS — The Scotch Plains-Fanwood Scholarship Foundation has awarded its annual scholarship awards for 2002.

Grants were presented to the deserving students June 14 at All Saints' Episcopal Church. Scholarships and their recipients:

High School "Dollars for Students" Scholarship — Jennifer Alonzo, Ronald Chin, Matthew Deegan, Susannah Grossman, Alaina Ingram, Jacqueline L'Heureux, Rebecca Novorro, Christine Perrotta and Jonathan Quijano.

College "Dollars for Students" Scholarship — Sara Anderson, Melissa Benski, Christine Brock, Andrea Christiani, Gerald Kavinski, Robert Lechner, Anne Percoco, Marci Steinberg and Alex Wasserman.

Alumni Scholarship — Matthew Ruggieri.

John Lawson Memorial Scholarship — Michael Kaiser.

Henry Schweiring Memorial Scholarship — Patrick Carroll. Camielle Plathmann Memorial Scholarship — Regina Cappio.

Muriel Ramsden Memorial Scholarship — Amanda Rice.

Oren & E. Lila Hilligass Scholarships — Claire Cappio and Mary Millonet.

Robert Adams Jr. Memorial Scholarship — Allison DeMaio.

Elizabeth Becker Memorial Scholarship — Kristina Eide.

Joyce & Leonard Bergman Memorial Scholarship — Jillian Kosciellecki.

Besson Family Memorial Scholarship — Lucas Francavilla and Emily Rodino.

Henry Bluhm & Francis Dezort Memorial Scholarship — Michael Hughes.

Jean Bowers Memorial Scholarship — Nora Weber.

Jeannette Britton Memorial



GEORGE PACCIELLO/STAFF PHOTOGRAPHER  
**An excited Sharee Bowles accepts her diploma at the Scotch Plains-Fanwood graduation June 19.**

Scholarship — Kristy Novak.

Frances Brody Memorial Scholarship — Ian Wehrle.

Commerce Bank Scholarship — Robert Mattar.

George Bryon Memorial Scholarship — Kathryn Anne Reedell.

Mountainside Elks Lodge 1585 Scholarship — Allison DeMaio and Andrew Pavoni.

Dr. George Esposito Memorial Scholarship — Yevgeniya Zhurbinskaya.

Friday's Place Scholarship — David Baumwoll.

League of Women Voters Scholarship — Patrick Carroll.

Karen E. Franzone Memorial Scholarship — Matthew Schaible.

Irene Grubman Memorial

Scholarship — Catherine Trombley.

Doris Koues Memorial Scholarship — Kimberly Perryman.

Deane Kumpf Memorial Scholarship — Emily Rodino.

Marie Losavio Memorial Scholarship — Laura Kavinski.

Ada S. Merrill Memorial Scholarship — Amanda Kosciellecki.

Courtney E. Metzger Memorial Scholarship — Jaclyn Fiorino.

David J. Mills Memorial Scholarship — Ian Wehrle.

Jeffrey Spring Memorial Scholarship — Tiffany Kane.

James O'Hara Powers Memorial Scholarship — Julia Sheffield and Stephen Swenson.

Christian Wendel Nielsen Memorial Scholarship — Hana Pardon.

George W. Voget Memorial Scholarship — Jennifer Harrison and Brian Schiller.

Kaliopi Vlachos Memorial Scholarship — Laura O'Neill.

Ruth Horning Memorial Scholarship — Alia Berry.

Terry K. Riegel Memorial Scholarship — Adam Bendik and Timothy Ryan.

Performing Arts Studio Scholarship — Christine Perotta and Rachael Stewart.

Scotch Plains Rotary Garbe Foundation Scholarship — Celeste Coleman, Evan Dornbush, Gearld Kavinski, Lisa Yagi and Lucy Zhao, fourth year; Jessica Biegelson, Justin Broderon, Diana Filo, Kevin Grinberg and James L'Heureux, third year; Robert Bugg, Kaliq Chang, Kathleen DeLuca, Catherine Mangan and Katherine O'Connor, second year; Adam Bendik, Erin Breznitsky, Caitlin Mahony and Robert Mattar, first year.

David E. Ringle Memorial Scholarship — Matthew DeNichilo and William Gonch.

Scotch Plains-Fanwood Service League Scholarship — Jay Cordes, Jacquelyn Dempsey, Katherine L'Heureux and Jennifer Perryman.

Scotch Plains Players Scholarship — Laura Kavinski.

Perry H. Tyson Memorial Scholarship — Laura O'Neill.

Johanna Wilk Foundation Scholarship — Spmoa Ditta.

Manya Ungar Scholarship (Scotch Plains-Fanwood PTA Council) — Michael Hughes and Karen McCourt.

Robert Adams Scholarship



GEORGE PACCIELLO/STAFF PHOTOGRAPHER  
**A proud father waves to catch the attention of his graduate as the seniors file into the stadium at Scotch Plains-Fanwood High School for the commencement on June 19.**

(Scotch Plains-Fanwood High School PTA) — Erin Baer.

Park Middle School PTA Scholarship — Hana Pardon and Alfred Twu.

Terrill Middle School PTA Scholarship — Jonathan Quijano.

James V. Cerasa Scholarship (School No. 1 PTA) — Jillian Kosciellecki.

Brunner School PTA Scholarship — Allison DeMaio.

Albert DeSousa Scholarship (Brunner School PTA) — Ian Wehrle.

Carl M. Kumpf Scholarship (Coles School PTA) — Jennifer Harrison.

Dr. Beverlee Kaminetzky Scholarship (Evergreen School PTA) — Alfred Twu.

Kebs-Aakjer Memorial Scholarship (Evergreen School PTA) — Regina Cappio.

McGinn School PTA Scholarship — Robert Mattar and Christine Perrotta.

Matthew Horning Memorial Scholarship (McGinn School PTA) — Kellie LaForge, Brian Raszka and Stephen Swenson.

More than \$1 million in scholarships has been awarded by the Scholarship Foundation since it was formed in 1966, according to a press release announcing this year's recipients.

## College for Teens beginning on July 31

CRANFORD — Registration and orientation began recently for Union County's innovative "College for Teens" initiative. More than 100 students from

the county's 23 school districts will have the opportunity to attend specialized summer courses at Union County College's Cranford Campus through the

initiative. Courses begin on July 31.

College for Teens is intended for students in grades 9 through 12. It is particularly aimed at B

and C students who could benefit from additional attention and motivation, but often don't have an opportunity to participate in special academic programs.

Courses are organized into four basic areas: Science, Computer Graphics and Design, Technology and Finance.

"These courses will prepare young people for the growth industries of the coming decades," said Freeholder Angel Estrada. "Courses in the sciences will help young people understand the pharmaceutical industry that is so strong in this region. Technology courses will prepare students for high-growth careers in network administration and computer graphics courses will teach web design and development."

Students in the College for Teens initiative will have access to Union County College's state of the art computer lab, science labs and library. The initiative has been limited to 100 students so class sizes remain small. Classes will be taken on field trips to businesses and locations throughout the region and guest speakers will be brought to classes.

**Centennial Diamonds  
U12G Soccer - Fall 2002**  
**Looking for 1 to 3 more field  
players and a goalkeeper  
(8/1/90 - 7/31/91)**

**If interested please call  
908-654-9695 for details**

**Connect with an online  
community of spiritual seekers!**  
*Find spiritual resources and discussions at the  
Christian Science Reading Room, and online at*

[www.spirituality.com](http://www.spirituality.com)

Join in daily chats on [www.spirituality.com](http://www.spirituality.com) right from our neighborhood location. Or start your own local discussions. There's an online community of seekers using spiritual ideas to improve their lives and the world around them. Be a part of it!

[www.spirituality.com](http://www.spirituality.com)  
Inspired by the ideas in



**You Are Welcome To Visit  
The Christian Science Reading Room  
at 116 Quimby St., Westfield, NJ 07090  
Hours: Wed. & Thurs. 11 AM - 2 PM  
908-232-3226**



### School Physical Examinations

- Grade Level Physicals
- Student Transfer Physicals
- Athletic / Sports Physicals
- Working Paper Physicals

► **One Price... \$22.50 per Exam** ◀

*"Providing a Caring Touch"*

Urgent Care Medical Center      Family Medical Care

## Complete Care

1814 EAST SECOND STREET, SCOTCH PLAINS, NJ 070076  
**(908) 322-6611**

Walk-In No Appointment Necessary

## JULY 4TH PATIO FURNITURE SALE UP TO 40% OFF

**We Deliver To L.B.I.**



Featuring All Major Manufacturers Cast Aluminum • Wrought Iron • Teak Wood • Extruded Aluminum • Outdoor Wicker • Umbrellas • Hammocks • Cushions and Much More  
All Major Manufacturers Gloster • Woodard • Cast Classics • Tropitone • Carter Grandle • Meadow Craft • Telescope • Lloyd Flanders • Windham • Kingsley Bake and much more

115 ROUTE 22 EAST  
SPRINGFIELD  
**973-379-9880**  
(Between Stokes and Lav 2-Road)  
1800 ROUTE 35 SOUTH  
OAKHURST  
**732-531-5220**  
(Between Oak Rd. & West Park Ave.)

# the City

Outdoor Furniture & Christmas Stores



### TIME & AGAIN ANTIQUE WAREHOUSE & AUCTION GALLERY

1080 EDWARD ST. LINDEN, NEW JERSEY  
800-290-5401 fax: 908-862-3438

## Outstanding Antiques Auction

**Tuesday, July 2nd at 5 pm**

**Preview**  
Saturday, June 29th 9 am - 5 pm  
Sunday, June 30th Noon - 5 pm  
Monday, July 1st 10 am - 8 pm  
& Day of Sale

18th, 19th & 20th c. Antiques  
Furniture, Decorations, Porcelains, Art Glass, Pottery, Fine Art, Sterling Silver, Carpets, Jewelry, Period Lighting, Clocks, Ivories, Garden Statuary & Furniture

Over \$250,000 worth of inventory was sold at our last sale at no reserve!  
There is much more merchandise to be sold at this sale!

Visit our website for photos & details  
[www.timeandagainantiques.com](http://www.timeandagainantiques.com)  
Absentee & Phone Bids Accepted

Just 18 minutes by train via NJ Transit from Penn Station in NYC & conveniently located near the NJ Turnpike & the Garden State Parkway. One Block East of Rtes. 1 & 9 North on Linden/Rahway border



**at Baron Drugs**

- Flags
- July 4th Decorations
- Party Goods
- Sun Block Products

## Baron's Drug Store

243 East Broad Street, Westfield  
**(908) 232-6680**  
Free Gift Wrapping



# Cranford pushing affordable housing to back burner?

By GREG MARX

THERECORD-PRESS

CRANFORD — The numerous development projects slated for the township have sparked heated discussion on many topics: traffic safety, classroom crowding, increased density.

But projects like Cranford Crossing, the intended Riverfront project, and the proposed townhouses near the Ashleigh Business Park could affect the township in another, less-discussed way: its affordable-housing obligation under Mount Laurel rulings.

According to a E.J. Miranda, a spokesman for the state Council on Affordable Housing, the township originally had an obligation to create 252 units for low- and moderate-income households; 148 of those units were required to be new, while 104 could be rehabilitated.

ed. Much of that obligation has been satisfied, though 102 new units remain, said Miranda. The agency is in the process of reviewing the township's application for a "vacant land adjustment" that could revise that number.

Miranda did not say what the township's obligation would be if the adjustment were granted. But Cranford's Housing Element and Fair Share Plan, prepared in 2000 by planners Heyer, Gruel & Associates, argues the township has no suitable vacant land for the construction of affordable housing. That plan also states even if land were available, the township's obligation should be only 11 units.

But the creation of market-rate units through the redevelopment of existing properties makes it more difficult to argue a lack of vacant land precludes new affordable

units. The Fair Share Plan acknowledges this, noting the Riverfront project is proposed to offer inclusionary housing (a mix of affordable and market-rate units) or a contribution in lieu of affordable units.

The plan also recommends "an affordable housing overlay zone be created which would address future redevelopment in the business and multi-family residential zones." The proposed zone would require 20 percent of the units in any residential development with more than five units be set aside as affordable housing. The recommended zone would also allow a contribution in lieu of the set-aside.

Township officials said there has been little discussion of an ordinance to create the proposed zone. And with a decision from COAH on the township's obligation pending and amendments to Cranford's

Master Plan expected next month, it is unlikely there will be any serious discussion soon.

But at least one member of the Township Committee says Cranford must be prepared to meet a mandate from the state. "We need to anticipate that we're going to have some sort of an obligation," said Phil Morin, rather than waiting for a potential "builder's remedy" lawsuit that could cause the township to lose control over development.

And Morin's colleague Tom Denny said more affordable housing may not be a bad thing. "Affordable housing has such a negative connotation for most people," Denny said. "... I'm not sure I agree with that."

Denny said more affordable units could provide more options for the township's large senior citizen population, many of whom are

looking for an intermediate step between a single-family home and an assisted-living development.

The units could also be a blessing for young couples who grew up in Cranford and would like to stay in town but are forced out by high rents and expensive homes, Denny said. The units at Cranford Crossing, which are expected to attract young, childless couples, will cost \$1,800-\$2,000 per month.

(Committee members said they have been told by two township attorneys the development is not subject to COAH obligations. Current attorney Al Stender could not be reached for comment on the issue.)

Morin agreed that more affordable housing could have benefits. But "whether it's a good thing or a bad thing isn't the issue," he said. "It's a legal obligation."

## Math supervisor wins new title in Westfield

By KEVIN B. HOWELL

THERECORD-PRESS

WESTFIELD — Hal Johnson will have a new title, but the same responsibilities at Westfield High School this fall.

Johnson, the supervisor of mathematics, has also been appointed Supervisor of Networking Technologies beginning July 1. Johnson had been working as the math supervisor, but began working in network technology for the school three years ago. He received a yearly stipend for his added duties, but now will hold the title officially and be paid a salary of \$118,127.

Johnson first began assisting the school in network technology when the school superintendent requested Johnson take computer

networking classes so the school would have a few people capable of handling the network. Johnson has spent his summers maintaining the network by adding new hardware, upgrading programs and updating student and teacher accounts.

Heading two departments, Johnson admits that his days are very busy, but since the departments are well organized it makes his tasks easier, he said. As the mathematics supervisor, Johnson coordinates the curriculum, manages teachers and administers the department budget. As the supervisor of Networking Technologies, he will manage the high school network, create network servers, coordinate technology projects, manage the technology budget and install new computers.

## Money reported stolen from bank accounts

## SCOTCH PLAINS

A North Plainfield resident reported several fraudulent credit card transactions at a business on East Second Street totaling approximately \$150 during a week in April.

\*\*\*

On June 18, A Park Avenue business owner reported several fraudulent checks were cashed against his bank account over the past month.

\*\*\*

First Union Bank reported checks deposited and money withdrawn on June 18 against an account closed in March 2002.

\*\*\*

Scott Deats, 23, of 93 Vera Ave., Piscataway, was charged with shoplifting on June 18. Deats allegedly stole tickets valued at approximately \$69 from the Bowcraft Amusement Park at 3:30 p.m. He was released on a summons.

\*\*\*

A classroom was entered overnight on June 19 at McGinn School and papers were disturbed. There was no sign of forced entry and nothing was taken.

\*\*\*

A theft of two wrench sets from a garage on Westfield Road was reported on June 19. The thefts occurred over the last several days. There was no sign of forced entry.

\*\*\*

A mountain bike was stolen from an apartment on Valleyscent Avenue on June 19 at approximately 6:30 p.m.

\*\*\*

Several juveniles attempted to take a bicycle from a Concord Road residence on June 19. The suspects were chased off by a neighbor at 8:30 p.m. and were not located.

\*\*\*

Two-hundred dollars was stolen from a pocketbook at the Baptist Church on Park Avenue on June 20. The building was open and occupied at the time.

\*\*\*

Lottery tickets were reported

## Police Log

stolen overnight on June 20 from the Sunoco station on Route 22. The tickets were worth approximately \$69.

\*\*\*

Lindsey Burts, 19, of 224 Haven Ave., and Andre Caron Romans, 19, of 1729 Front St., Scotch Plains, were charged with possession of controlled dangerous substance on June 22 at the 200 block of Haven Avenue after a motor vehicle stop.

\*\*\*

Carlton Searchwell, 33, was charged with possession of a controlled dangerous substance, and Ned Malone, 35, of Plainfield, was picked up on warrants after a motor vehicle stop on June 22.

\*\*\*

Jarvis Lawrence, 43, of Garfield, was picked up on warrants from numerous towns after a motor vehicle stop on Route 22 on June 22.

## FANWOOD

A woman reported a wallet stolen from her purse at A&P on June 20. When she went to pay at the register, she discovered the wallet missing.

\*\*\*

A bicycle was reported stolen from the 10 block of Timberline Drive on June 22. The bike was valued at \$800.

## WESTFIELD

Clifford Lawson of Westfield was picked up on warrants at the Newark Police Department on June 18.

\*\*\*

The fraudulent use of a Visa debit card was reported on June 19.

\*\*\*

The Westfield Oral Surgery Association on 320 Lennox Ave. reported the unauthorized removal of patient files from their office by a former employee on June 19.

\*\*\*

A bike valued at \$350 was

reported stolen from 65 Bacchister Way on June 19.

\*\*\*

Edward Carter, 48, of Westfield was picked up on June 20 on warrants issued by the Union County Sheriff's Department and the Westfield Municipal Court.

\*\*\*

A house under construction at 1233 Dayton Ave. was entered and water was turned on in the second floor bathroom on June 20. Overflowing and water damage resulted.

\*\*\*

A pocket book was reported stolen on June 20 from the Presbyterian Church. The value was approximately \$20.

\*\*\*

Nadimi Couch of 313 Country Club Lane was charged with driving under the influence on Lamberts Mill Road and Nancy Way on June 21. The subject was processed and released to a responsible party.

\*\*\*

James Johnson, 30, of Union was picked up on criminal warrants on June 21.

\*\*\*

Mark Adams of 513 Woodland Ave. was charged with driving under the influence and leaving the scene of an accident on June 22.

\*\*\*

A resident of 910 North Ave. reported the egging of a vehicle on June 22.

\*\*\*

The theft of \$400 was reported from Ralpho Amoco on June 23.

\*\*\*

Uriel A. Ortiz-Garcia of 44 Walnut St. in Elizabeth was charged with driving while intoxicated on North and Lennox Avenues on June 23. Ortiz-Garcia's blood alcohol level was .14 percent.

\*\*\*

The Jefferson School reported an unlawful entry into the school on June 24. The entry was through an unsecured window. Obscenities were written on a classroom blackboard.

\*\*\*

Tommy L. Colbert of 624 Loretta Terrace, Plainfield, was picked up on a warrant issued by Elizabeth court. He posted \$580 bail.

## Free Special Report For Carpal Tunnel Syndrome Sufferers

Washington, DC - A recently released free report reveals a leading cause of wrist pain, numbness or weakness may not be caused by problems in the wrists. If you are currently seeing a doctor for wrist pain, numbness, or weakness, and you're not seeing improvement, this free report is now available that reveals secrets you may not know! To order your copy of this free report, Call toll free 1-800-286-4937 (24 hr. recorded message)

7/21/02

### Your Total Car Care Center

# VESPIA'S

## 4 For The 4th

BUY 3 GET 4<sup>th</sup> FREE

#### GOODYEAR

### INTEGRITY

All Season Radial

BUY 3 GET 4<sup>th</sup> FREE

Tire Size	Reg. Price	1-Tire Price	2-Tire Price	3-Tire Price	4th Tire Free
P185/75R14	\$87	\$74	\$148	\$221	
P195/75R14	\$91	\$77	\$154	\$225	
P205/75R14	\$95	\$81	\$162	\$238	
P205/75R15	\$104	\$88	\$176	\$252	
P175/85R14	\$73	\$67	\$134	\$201	
P225/65R15	\$97	\$82	\$164	\$236	

Serrated Hard Other Sizes and Sales Prices Available

#### KELLY K'S TIRES

### NAVIGATOR GOLD

Premium All Season Radial

BUY 3 GET 4<sup>th</sup> FREE

Tire Size	Reg. Price	1-Tire Price	2-Tire Price	3-Tire Price	4th Tire Free
P185/75R14	\$78	\$66	\$132	\$198	
P195/75R14	\$82	\$70	\$140	\$210	
P205/75R14	\$86	\$74	\$148	\$218	
P205/75R15	\$95	\$81	\$162	\$238	
P175/85R14	\$73	\$67	\$134	\$201	
P225/65R15	\$97	\$82	\$164	\$236	

Serrated Hard Other Sizes and Sales Prices Available

#### GOODYEAR

### AQUATRED 3

Our Best Wet Traction Passenger Tire

BUY 3 GET 4<sup>th</sup> FREE

Tire Size	Reg. Price	1-Tire Price	2-Tire Price	3-Tire Price	4th Tire Free
P175/70R13	\$50	\$42	\$84	\$126	
P185/70R13	\$52	\$44	\$88	\$132	
P195/70R13	\$54	\$46	\$92	\$138	
P205/70R13	\$56	\$48	\$96	\$144	
P185/75R14	\$58	\$49	\$98	\$147	
P195/75R14	\$60	\$51	\$102	\$153	
P205/75R14	\$62	\$53	\$106	\$159	
P225/70R15	\$72	\$60	\$120	\$180	

Serrated Hard Other Sizes and Sales Prices Available

#### GOODYEAR

### WRANGLER RT/S

Wholly Ridding Highway Radial

BUY 3 GET 4<sup>th</sup> FREE

Tire Size	Reg. Price	1-Tire Price	2-Tire Price	3-Tire Price	4th Tire Free
P225/75R15	\$130	\$112	\$224	\$336	
P235/75R15	\$145	\$124	\$248	\$372	
P235/75R16	\$154	\$131	\$262	\$393	
P215/65R14	\$114	\$97	\$194	\$291	
P225/65R15	\$124	\$106	\$212	\$318	

Serrated Hard Other Sizes and Sales Prices Available

#### GOODYEAR

### ULTRA FLEX 2

Low Rolling Resistance

BUY 3 GET 4<sup>th</sup> FREE

Tire Size	Reg. Price	1-Tire Price	2-Tire Price	3-Tire Price	4th Tire Free
P185/65R14	\$45	\$38	\$76	\$114	
P185/65R15	\$47	\$39	\$78	\$117	
P195/65R14	\$49	\$41	\$82	\$123	
P205/65R14	\$52	\$43	\$86	\$129	
P205/65R15	\$53	\$44	\$88	\$132	
P215/65R14	\$55	\$46	\$92	\$138	
P215/65R15	\$56	\$47	\$94	\$141	

Serrated Hard Other Sizes and Sales Prices Available

#### KELLY K'S TIRES

### Safari SJR Light Truck

BUY 3 GET 4<sup>th</sup> FREE

Tire Size	Reg. Price	1-Tire Price	2-Tire Price	3-Tire Price	4th Tire Free
P185/75R15	\$79	\$66	\$132	\$198	
P205/75R15	\$89	\$74	\$148	\$221	
P225/75R16	\$109	\$91	\$182	\$273	
P235/75R16	\$119	\$100	\$200	\$299	

Serrated Hard Other Sizes and Sales Prices Available

## Pregnant?

### Not ready to be parent?

Adoption is a loving choice for you and your baby.

- Stay in touch with your baby, if you wish
- All of the choices are yours
- Choose your baby's parents
- All of the help you need - free
- Personal, caring service 24 hours a day

**Adoptions From The Heart®** (800) 355-5500  
www.adoptionsfromtheheart.org

## MINOR PLUMBING PROBLEMS FIXED FOR \$19.95\*

WE'RE DOING THIS TO WIN YOUR BUSINESS!

**EXAMPLES:**

- Leaky Faucet
- Broken Faucet
- Running Toilet
- Clogged Drain
- Leaky Pipes
- Garbage Disposal
- Clogged Water Line

You'll be so pleased with our Fast & Friendly On-Time Service, Quality Workmanship & Guaranteed Satisfaction...

**WE BELIEVE YOU'LL BECOME A CUSTOMER FOR LIFE**

**Service Professionals**

Richard Bogda - Master Plumbers License #09897

## 800-386-4897

\*we will fix any problems up to \$107. FOR \$19.95 Dispatch fee of \$39.95 is additional

©2001 Service Professionals, Inc.

### Vespia's COUPON

## 25% OFF

### Belts and Hoses

Most cars - Timing belts only. Not to be combined with any other offer. Additional charge for shop supplies may be added. Two weeks only.

### Vespia's COUPON

## Summer Maintenance Special

# \$49

Reg. \$84.85

INCLUDES: • Oil Change • Filter Change • Wash & Wax • Tire Rotation • Check Brake Operation • Check Drive, House & Frame • Check Battery • Charge • System Air Conditioning Performance Test • All at one time. Other discounts apply. Additional charge for shop supplies may be added. Two weeks only. Two weeks only.

### Vespia's COUPON

## Extra Savings Service Coupons

With Service Purchase Of \$50 to \$99

**\$5 OFF**

With Service Purchase Of \$100 to \$149

**\$10 OFF**

With Service Purchase Of \$150 to \$199

**\$15 OFF**

With Service Purchase Of \$200 or more

**\$20 OFF**

### Vespia's COUPON

## Preventive Maintenance 15% OFF

• Maintenance Tune-Up • New Spark Plugs • Cooling System • Synthetic Oil • Oil Filter • Transmission Service • Tire Rotation • Tire Balancing • Wheel Alignment • Brake Inspection • Fluids • Wash & Wax • All at one time. Other discounts apply. Additional charge for shop supplies may be added. Two weeks only.

### Vespia's COUPON

## Front Disc Brakes SAVE \$20

INCLUDES: • New Front Disc Pads • Brake Rotors • Labor • Hardware • Grease • Fluids • Wash & Wax • Tire Rotation • Check Brake Operation • Check Drive, House & Frame • Check Battery • Charge • System Air Conditioning Performance Test • All at one time. Other discounts apply. Additional charge for shop supplies may be added. Two weeks only. Two weeks only.

### Vespia's COUPON

## Radiator System Maintenance \$15 OFF

Now \$49 Reg. \$64

System maintenance is a critical system. Includes complete test of system, inspection of radiator, hoses, belts, and fan. Includes flush and fill of coolant. Additional charge for shop supplies may be added. Two weeks only. Two weeks only.

### Vespia's COUPON

## 2 & 4 Wheel Alignment \$39

Recommended Every 12,000 Miles

Includes: • Computerized Alignment • Steering • Suspension • Tire Rotation • Check Brake Operation • Check Drive, House & Frame • Check Battery • Charge • System Air Conditioning Performance Test • All at one time. Other discounts apply. Additional charge for shop supplies may be added. Two weeks only. Two weeks only.

### Vespia's COUPON

## Oil Change, Filter & Lube

24 Hours a Day 7 Days a Week

• Free Oil Change • Free Filter • Free Lube • Free Wash & Wax • Free Tire Rotation • Free Check Brake Operation • Free Check Drive, House & Frame • Free Check Battery • Free Charge • Free System Air Conditioning Performance Test • All at one time. Other discounts apply. Additional charge for shop supplies may be added. Two weeks only. Two weeks only.

### Vespia's COUPON

## Silver Service Quaker State 10W/30

• Check Fluids • Check Brakes • Check Battery • Charge • System Air Conditioning Performance Test • All at one time. Other discounts apply. Additional charge for shop supplies may be added. Two weeks only. Two weeks only.

### Vespia's COUPON

## Gold Service Quaker State 10W/30

• Check Fluids • Check Brakes • Check Battery • Charge • System Air Conditioning Performance Test • All at one time. Other discounts apply. Additional charge for shop supplies may be added. Two weeks only. Two weeks only.

### Vespia's COUPON

## FREE Platinum Service Quaker State Ultra Premium

• Check Fluids • Check Brakes • Check Battery • Charge • System Air Conditioning Performance Test • All at one time. Other discounts apply. Additional charge for shop supplies may be added. Two weeks only. Two weeks only.

### Vespia's COUPON

## Preventive Maintenance Fuel Injection Service \$59.95

• Maintenance Tune-Up • New Spark Plugs • Cooling System • Synthetic Oil • Oil Filter • Transmission Service • Tire Rotation • Tire Balancing • Wheel Alignment • Brake Inspection • Fluids • Wash & Wax • All at one time. Other discounts apply. Additional charge for shop supplies may be added. Two weeks only.

### Vespia's COUPON

## Preventive Maintenance Air Conditioning Performance Test \$24.95

• Maintenance Tune-Up • New Spark Plugs • Cooling System • Synthetic Oil • Oil Filter • Transmission Service • Tire Rotation • Tire Balancing • Wheel Alignment • Brake Inspection • Fluids • Wash & Wax • All at one time. Other discounts apply. Additional charge for shop supplies may be added. Two weeks only.

### Vespia's COUPON

## Join Our Exclusive Oil Change Club

GET 8<sup>th</sup> OIL CHANGE FREE!

No Appointment Necessary!

Call 1-800-613-5666 For Other Locations & Hours

## Garwood 651 South Ave. 908-232-4080



GEORGE PACCIELLO/STAFF PHOTOGRAPHER  
Salutatorian Matthew Denichilo addresses his classmates and guests of the Class of 2002 at the Scotch Plains-Fanwood High School graduation Monday night.



GEORGE PACCIELLO/STAFF PHOTOGRAPHER  
William Gonch applauds the presentation of the Class of 2002 at the Scotch Plains-Fanwood High School graduation Monday evening.

## Scotch Plains-Fanwood alumni make grants

SCOTCH PLAINS — The Scotch Plains-Fanwood High School Alumni Association has announced the winners of its 2002 scholarships.

Earning a grant of \$1,000 each are **Alia Shalan**, the daughter of Mary Ann DeLeo '70; **Kimberly Perryman**, the daughter of Chris Perryman '74 and Pattie Burns Perryman '73; **Laura O'Neil**, the daughter of Joe O'Neil '72; **Brian Schiller**, the grandson of Eugene Schiller

'50 and Yolanda DiQuollo Schiller '51; **Matthew Schiabile**, the grandson of Art Brunner '51; **Nicole Bowman**, the daughter of William Bowman '81; and **Ryan Crawford**, the son of Mary Drum '80.

Each received the award from Robert Carboy, chairman of the Alumni Association scholarship committee. Alia and Kimberly received their scholarship awards through the Alumni

Association; the other five students received their awards through the SPFHS Class of 1951.

Alia plans to attend Monmouth University.

Kimberly plans to attend the nursing school of Muhlenberg Regional Medical Center through Union County College.

Laura was active in the Future Business Leaders of America, French Choir and swimming team. She plans to

study business at Kutztown University.

Brian was captain of the SPFHS football team, its top player on offense and second team all-Union County. The law office clerk plans to attend the College of the Holy Cross.

Matthew was a soccer player and performed with the Moonglowers ensemble. He owns a landscaping firm outside school and plans to study education at Rutgers University.

Nicole was head captain of the SPFHS color guard. The first in her family to attend college, she plans to study social work at Kean University.

Ryan founded the Student Movement Against Cancer and was its president; he also was president of an American Cancer Society group for teenagers. The school newspaper's editor-in-chief and opinion editor plans to attend Trinity College.

## Westfield UNICO lists donations to charities and 7 scholarships

WESTFIELD — The Westfield Chapter of UNICO awarded scholarships and announced donations to area charities on June 12.

Scholarships were presented to Jacquelyn Cusimano, Dan DeSerio, Rachel Falcone, Elizabeth Perrella, Bree Sherry, Shawn Simone and Rosemary

Topar.

Receiving mental health awards were The Arc of Union County, Community Access Unlimited, the Murray Hill Development Center and the Unico National mental health program.

Awards also were given to the Cooley's Anemia foundation and

a memorial fund for families of World Trade Center victims.

UNICO is open to anyone of Italian descent or his spouse. Chapter meetings are the second Wednesday of the month from September to June.

For more information, e-mail [unico@westfieldnj.com](mailto:unico@westfieldnj.com) or phone (908) 654-3717.

## Presbyterian Nursery School wins a national accreditation

WESTFIELD — The Presbyterian Nursery School has been granted accreditation by the National Association for the Education of Young Children. This recognition has been achieved by only 7 percent of early childhood programs nationwide — some 7,850 programs as of January 2002.

The accreditation is a rigorous, voluntary process by which early childhood programs demonstrate that they meet national standards of excellence. Staff members of the nursery school, under the guidance of

Director Iona L. Siegel underwent an intensive two-year self-study collecting information from parents, teachers, administrators and classroom observations prior to receiving an on-site evaluation by a team of early childhood professionals.

The accreditation is valid for three years.

The nursery school, a 140 Mountain Ave. was founded in 1948 and each year registers more than 200 from 3 to 5 years old. In September it will implement a new all-day kindergarten.

## Campus notes

Two area students were named to the dean's list for the spring 2002 semester at Rowan University in Glassboro.

**Jennifer Ascolese** of Fanwood is majoring in psychology and business. **Joseph Ascolese** of Fanwood is majoring in health and exercise science. Both students are the daughter and son, respectively, of Geri and Joe Ascolese.

**Brenda Bambo** of Westfield has passed the Network+ certification examination administered by the Computer Technology Industry of America. She recently graduated from the PC support technician program at the Cititone Institute in Edison.

The Rotary/Garbo Foundation awarded its Class of 2002 scholarships to five Scotch Plains-Fanwood seniors.

Foundation Chairman Robert H. Kraus and Vice Chairman Joseph Y. Qutub presented the awards of \$4,000, \$1,000 a year for four years.

**Karen L. McCourt** will use her scholarship at Boston College.

**Caitlin Mahony** will attend Vassar University.

**Robert Mattar** will matriculate at the University of Pennsylvania.

**Adam Bendik** will attend Lehigh University.

**Erin Breznitsky** will enroll at Susquehanna University.

Since 1975 the Rotary/Garbo Foundation's goal has been to assist students with "continuing education" expenses, a tradition started by Mr. and Mrs. William Garbo, founders of these awards.

Mr. Garbo was a founding member and past-president of the Westfield Rotary Club and district governor. The Garbos lived in Scotch Plains.

Since 1955 nearly 300 students from Fanwood and Scotch Plains have been helped in getting their college degrees.

**Matthew C. O'Connor**, son of William and Patricia O'Connor of Westfield, graduated with a Bachelor of Arts Degree in political science from Bates College on May 27.

O'Connor received the 1998 Albion Morse Stevens Award for his work in a foreign language. He was also parliamentarian in the Bates College Representative Assembly and general manager of WRBC, the Bates radio station. He is a 1997 graduate of Westfield High School.

Two area students have graduated from the New Jersey Institute of Technology in Newark. Receiving degrees in commencement exercises held May 28 at the New Jersey Performing Arts Center:

**Sean N. McGeough** of Fanwood, bachelor of engineering technology degree in mechanical engineering technology.

**Aleksander J. Petersen** of Westfield, bachelor's degree in industrial engineering.

Four area students have graduated from Bucknell University in Lewisburg, Pa. Receiving their degrees at commencement exercises May 19:

**Catherine G. Baker** of Scotch Plains, bachelor's degree in international relations, cum laude. She is the daughter of Stephen and Marjorie Baker.

**Ian R. Doebber** of Scotch Plains, bachelor's degree in mechanical engineering, cum laude. He is the son of Thomas and Lynne Doebber.

**Karen M. Haight** of Fanwood, bachelor's degree in chemical engineering. She is the daughter of Jack and Christine Haight.

**Kelly Korecky** of Westfield, bachelor's degree in English, summa cum laude. She was elected to Phi Beta Kappa and received the President's Award for Distinguished Academic Achievement. Korecky is the daughter of Lorre and Ed Korecky.

Three area students have graduated from Gettysburg College in Gettysburg, Pa. Receiving their degrees at commencement exercises May 19:

**Jessica Brewster** of Westfield, bachelor's degree in economics and bachelor's degree in management, cum laude.

**Michelle Meyn** of Westfield, bachelor's degree in visual art.

**Donald Sealey** of Westfield, bachelor's degree in psychology.

**Melissa Betkowski** of Scotch Plains was named to the dean's list for the spring 2002 semester at Middlesex County College in Edison.

available at...

# EXECUTIVE CELLULAR

30 LOCATIONS AND GROWING  
Visit us at [www.executivecellularphone.com](http://www.executivecellularphone.com)

## BLOWOUT SALE

where You are the BOSS!

WE BLOW AWAY THE COMPETITION!

FREE PHONES AVAILABLE

Plans Starting at \$19.99 per month  
See Store For Details.

NOKIA \$299  
MOTOROLA P280

NOW AVAILABLE  
800 SHARED CELL TO CELL  
UNLIMITED WEEKEND MINUTES  
\$69.99

**\$19.99**  
60 ANYTIME MINS.  
500 WEEKEND MINS.

**\$39.99**  
500 ANYTIME MINS.  
UNLIMITED WEEKEND MINS.

**\$59.99**  
800 ANYTIME MINS.  
UNLIMITED WEEKEND MINS.

**Includes:**  
Voice Mail  
Caller ID  
Call Waiting  
Call Forwarding

**VoiceStream Now Welcomes America As Its Home Calling Area "Be Anywhere, Call Anywhere"**

**FREE Nationwide Digital Roaming And FREE Long Distance on MOST Plans**  
*The Home of the FREE Digital Phone!*

**Hands-free Headset AND Leather Case FREE**  
**Car Adapter FREE**  
A VALUE OF **\$95** \*on select plans\*

**GRAND OPENING**  
**SCOTCH PLAINS**  
2520-2540 RT. 22 E  
OLYMPIA PLAZA (across from Bowcraft)  
908-232-7144

**GREEN BROOK** 349 Rt. 22E • 732-732-805-9992  
(across from AMF Bowling) (in Mall Plaza next to Rockaway Bedding)

**NORTH BRUNSWICK** 1626 Rt. 130 North, Lions Plaza • 732-422-7111

**EAST BRUNSWICK** 293 Rt. 18 South, Colchester Plaza • 732-254-6661  
(Corner of Tice Lane - Next to Dunkin' Donuts)

25 YEARS of Excellence in Education

# Why do smart kids fail?

If your child has struggled with schoolwork this year, take action now to make his or her grades better.

**Huntington Learning Center can help.**

Our certified teachers can pinpoint your child's strengths and weaknesses and tailor a program of instruction to meet his or her needs. Just a few hours a week can improve your child's skills, confidence, and motivation. Call Huntington today. Your child can learn.

Weak Basic Skills	Frustration with School	Lack of Confidence	No Motivation
-------------------	-------------------------	--------------------	---------------

**HUNTINGTON LEARNING CENTER**

**SAT I PREP AVAILABLE**

<b>Bridgewater</b> 908-225-0000	<b>E. Brunswick</b> 732-252-7000	<b>Edison</b> 732-252-0000	<b>Ledgewood</b> 973-252-8000
<b>Middletown</b> 732-671-0000	<b>Morristown</b> 973-252-0000	<b>Springfield</b> 973-258-0000	<b>Lawrenceville</b> 609-514-2600

## TIFFANY NATURAL PHARMACY

"YOUR PRESCRIPTION TO BETTER HEALTH"

# No one has lower prices on 4-wheel walkers

## Wheel chair rentals

### 908 233 2200





# Commentary

## Donate blood this summer

There's a serious drought this summer. And, in some ways, it's more important than the lack of rainfall lowering levels of water in reservoirs and rivers. It's a drought of a life-giving fluid — blood.

Over the years, the number of eligible people who donate blood has fallen. Now only an estimated two percent of eligible donors give blood. And stricter federal regulations have severely restricted the number of eligible donors.

That means, unfortunately, that more blood is being used than is being collected. And the ability to bring more blood to Central Jersey from other parts of the country and abroad is diminishing because of both a limited supply and the lack of technological advances.

It's easy to give a pint of blood. It's not painful and it takes less than a half hour. Many safeguards are in place to ease whatever worries one may have. There is nothing to fear about giving blood. Once you discover how easy it is to donate blood, you may find yourself donating perhaps as much as 5-6 times a year.

Giving blood is one of the most charitable acts that a human can do for another. Someone's life may depend on it.

According to the American Red Cross, a pint of blood can save five lives.

All residents between the ages of 17 and 75 should think about giving blood. If you have any questions about your eligibility or the procedures involved, New Jersey Blood Services will be glad to answer your questions at (800) 933-2566.

Businesses, churches and other community groups are also encouraged to sponsor blood drives this summer. New Jersey Blood Services or the American Red Cross would be happy to work with you to organize a drive in your neighborhood.

In summer, when most of us are thinking about going to beach or having a barbecue, we tend to overlook our obligations to the community. Food banks report a drop in donations and so blood banks. But hunger and the need for blood do not go away in the summer — that's why it is important to give generously of ourselves during the summer.

## The Record-Press is here for you

The following information should help you get your ideas and community news into *The Record-Press*:

Call Editor Kathleen Phillips at (908) 575-6686 with story suggestions, questions or comments.

For sports, call Dan Murphy at (908) 575-6698.

Our address: *The Record-Press*, P.O. Box 699, Somerville, NJ 08876.

Our fax number is (908) 575-6683.

Our e-mail address is [union@njpublishing.com](mailto:union@njpublishing.com).

### Correction policy

*The Record-Press* will correct errors of fact, context or presentation and clarify any news content that confuses or misleads readers. Please report errors to Editor Kathleen Phillips at (908) 575-6686.

### Deadlines

The deadline for submitting articles and press releases to *The Record-Press* is 5 p.m. Friday. The letters deadline is noon Monday.

### Letter policy

Letters should be no longer than 200 words and may be edited for content, brevity, good taste and libel. Letters should be typewritten and include the writer's daytime telephone number for verification.

Send letters to the above addresses or fax number.

### Announcements

Wedding, engagement, anniversary and birth announcements are printed without charge in *The Record-Press*. Send your news and photos to the above address.

If you would like help organizing your announcement, call Tina McAleer at (908) 575-6703 and ask for a form.

We accept color or black-and-white photographs. Please do not send irreplaceable photographs. If you would like your photo returned, send along a stamped, self-addressed envelope.

## Record-Press

WESTFIELD SCOTCH PLAINS FAIRWOOD

NJN Publishing © 2002

A Penn Jersey Advance, Inc. Newspaper

Publisher	Rosemarie Malo	908-575-6663
Executive Editor	Michael Deak	908-575-6685
Editor	Kathleen Phillips	908-575-6686
Sports Editor	Allan Conover	908-575-6689
Advertising Director	Eileen Bickel	732-396-4223
Circulation Manager	Patrick W. Flanagan	908-575-6667
Telecenter Manager	Carol Glazer	610-258-5936



44 Veterans Memorial Drive East, Somerville, NJ 08876

President	Thomas H. Knefel	908-575-6747 Ext 610
Senior VP Operations	Joseph Grasso	908-575-6750
Vice President Advertising	Rosemarie Malo	908-575-6663
Controller	Margaret M. Gerke	908-575-6747 Ext 670
Production Director	Linda Zetterberg	908-575-6710
Circulation Director	Patrick W. Flanagan	908-575-6667

Record-Press (USPS 000-010) is published on Friday by NJN Publishing, 401 Central Ave., Clark, NJ 07066. (908) 575-6660. Second class postage paid at Fairport, NY 01010. POSTMASTER: please send changes to NJN Publishing, Publication office, P.O. Box 699, Somerville, NJ 08876. Subscription rates by mail: one year (four issues) \$47, out of county \$20, out of state \$24. To subscribe call 1-800-300-9321.

Circulation: 1-800-300-9321 ■ News: 908-575-6686  
Advertising: 732-396-4223 ■ Classified: 1-800-559-9495

STAMP © 2002 THE RECORD-PRESS NEWS  
COLUMBIA NEWS SERVICE

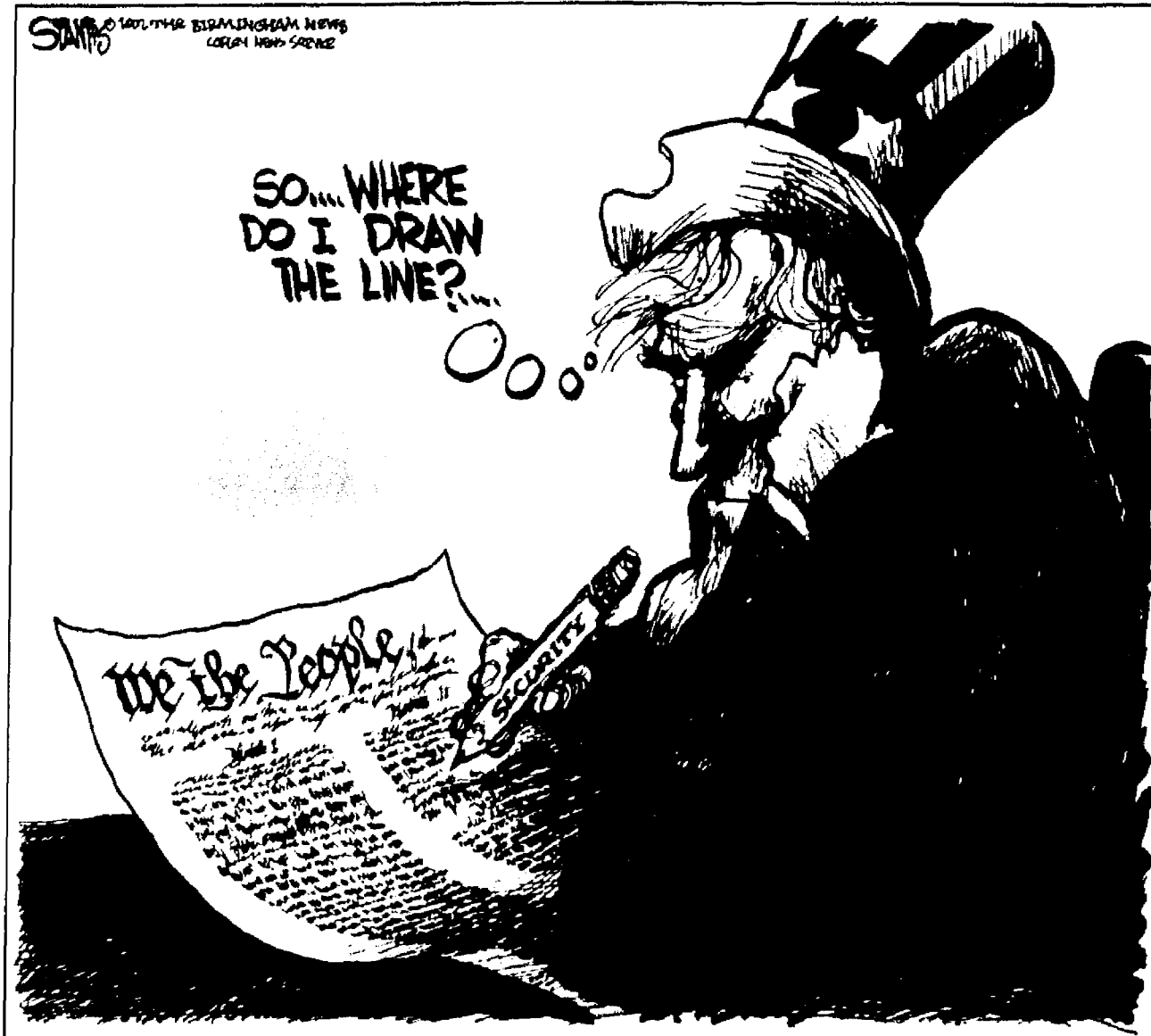

## Letters to the editor

## FCC rules protect dish owners

### To The Record-Press:

I am responding to "Crackdown ordered on satellite dishes" (article, April 12). I feel compelled to respond because your readers need to know that federal law protects every consumer's right to own a satellite dish.

Clearly many of the zoning rules being enforced in Kenilworth, Westfield and Cranford are contrary to law. In most cases under federal law and Federal Communications Commission guidelines, a zoning commission or homeowners' association cannot institute any laws that inhibit a customer's right to install a dish, nor can they dictate where a consumer places his or her dish. Further, a zoning commission cannot require consumers to obtain prior approval, undergo an inspection or pay any type of fee. Readers interested in finding out more about federal protections should visit [www.sbaa.com/government/zoning.htm](http://www.sbaa.com/government/zoning.htm) or

[www.fcc.gov/mb/facts/otard.html](http://www.fcc.gov/mb/facts/otard.html).

Satellite television is proving itself to be a great competitor to cable. Nearly 20 percent of U.S. television households have opted for satellite's 100 percent digital audio and video signal for their television entertainment. In New Jersey there are approximately 400,000 satellite television households. Nationwide, satellite television gains 7,500 net new subscribers every day. Why is this? Simple. Satellite televisions offers better quality, better value and better customer service than cable. Your readers need to know that they have the right to switch to satellite as well.

**BUDDY DAVIS**  
Chairman, Zoning, Covenants,  
Conditions and Restrictions Committee  
Satellite Broadcasting and Communications  
Association  
Alexandria, Va.

## Gifted curriculum benefits all

### To The Record-Press:

When I was a councilman in Westfield, several parents were highly displeased that their children were excluded from ALPS, the Advanced Learning Program. School officials refused to release a copy of the ALPS curriculum in 1998. However, the state's Right to Know law was strengthened in January 2002.

I obtained a copy of the ALPS curriculum and posted it on my Internet site ([www.kennethmacritchie.com](http://www.kennethmacritchie.com)) for all to use. The Westfield High School honors curriculum is also on my Internet

site.

For those that wish, I hope this enables parents to teach the ALPS curriculum to their children. The ALPS curriculum is designed for group instruction with much interaction among students; therefore, it would be advisable for parents of children excluded from ALPS to team up and teach the ALPS curriculum.

**KENNETH L. MacRITCHIE**  
Red Bank

The writer is a former member of the Westfield Town Council.

## FAA ignores our best interests

### To The Record-Press:

Compliments to Kevin B. Howell on his excellent distillation of the recent request by Sen. Torricelli and Rep. Ferguson for an investigation by the Department of Transportation inspector general.

The report was compiled by Greg Walden of Patton Boggs, Federal Aviation Administration chief counsel under President George H.W. Bush. His findings provided compelling evidence the FAA skirted the National Environmental Protection Act (NEPA), designed to protect communities from bureaucratic malfeasance.

By failing to comply with the NEPA regulation checklist, the FAA avoided an environmental assessment of flip-flopping arrival routes (at Newark and LaGuardia airports). The route

change increased noise over three congressional districts.

Unfortunately, this act of defiance of NEPA regulations by the FAA does not portend well for the agency's development of the ongoing metropolitan air space redesign. Despite support of the FAA's designation of noise reduction as one of the primary goals of the metropolitan air space redesign by a majority of the New Jersey delegation, Gov. McGreevey and numerous elected officials, the FAA will likely seek to spread air routes over communities such as ours to promote air space efficiency and airline capacity.

**PAMELA BARSAM-BROWN**  
Executive Director, New Jersey  
Coalition Against Aircraft Noise  
Scotch Plains

## "Which do you prefer: Jersey corn or Jersey tomatoes?"



"I prefer corn. It just tastes better."

**John Dreyer**  
owner, Dreyer's Farm in  
Cranford



"Corn. I just like it better."

**Meredith Mazillo**  
Cranford



"Jersey tomatoes. I went to Umass, and the corn in Massachusetts is pretty good, but the tomatoes didn't come close."

**Mike Holzmillier**  
Westfield

## Jersey Boy



Mike Deak

## Put more teeth into master plan

Summertime may not be what it used to be in New Jersey.

You could go north and west to the mountains and relax in the cool shade by a sparkling lake. Hikes through pristine woods produced memorable epiphanies of nature, revelations you wondered about at night while lying in the wet grass and watching for shooting stars in the clear, crisp sky.

Or you could go south and east to the Jersey shore, where the redeeming sea breezes slice through the oppressive heat of the cities and suburbs. Sandcastles were built on the beach and the only worry about swimming in the ocean was the two-hour wait after lunch. The boardwalk was a boulevard of delights and the soothing rhythm of the uncomplaining waves lulled you into a deep, peaceful sleep, perfect for a vacation.

You had the choice of two small paradises in your own backyard.

That choice is being threatened.

New Jersey's suburban sprawl has reached the mountains of the north. Once deserted country roads are now choked with traffic, as commuters hurry to and from their jobs in the "original" suburbs in Essex, Morris, Bergen, Middlesex and Somerset counties. The calm sounds of nature are jolted by machinery clearing earth and chewing trees; the buzz of mosquitoes has been replaced by the growl of chainsaws. At night you can no longer see the Milky Way; the glow from the creeping development films the sky with an orange filter. You might as well sit at home and watch a nature program on The Discovery Channel.

The shore is no longer a refuge from New Jersey's other problems. Understaffed police departments have to deal with burdensome traffic, rowdy hooligans and a crime rate that rises with the temperature. In some towns rents have risen so ferociously that it may be cheaper for a family to spend a vacation at Disney World. Some shore towns which were once popular family destinations — Keansburg and Asbury Park — are now no better than blighted ghost towns. And no matter how many casinos are built or new tunnels are dug, Atlantic City beyond the glitz is still terribly sad.

The state of the shore and the mountains is symptomatic of what has gone wrong in New Jersey over the past two decades. Since 1980 the state has enjoyed phenomenal growth; like the gold rush towns of the west, New Jersey was not prepared for the explosion.

Everybody talks about the need to regulate sprawl and development, but very little — outside of preservation efforts — is being done about it.

What needs to happen next is for the legislature to put some added teeth into the state master plan. The state master plan exists only as an ideal picture of New Jersey; local municipalities are not bound by the plan and there's little the state can do to coerce municipalities in love with development to follow it.

The root of the problem, of course, is the state's destructive reliance on property taxes. Local municipalities starved for tax dollars should not be forced into zoning to attract businesses at the expense of their residents' quality of life. Development creates a vicious circle; only in recent years have many municipal officials begun to wise up and realize that development, not only breeds more development, but higher property taxes as well in the long run. That's equally true in Sussex and Cape May counties.

If we don't do something serious about development, we might as well start thinking about changing the name of the state from New Jersey to Greater Paramus.



# Teachers, students recognized at Westfield High

WESTFIELD — Three teachers and more than 125 seniors were recognized at Westfield High School's Annual Awards Night on Thursday, June 6, when 85 awards were announced for outstanding achievement during the 2001-02 academic year.

Presentations to staff included:

The Distinguished Teacher of the Year Award - Peter Horn, English; PTO's Outstanding Teacher Award - Charlotte Faltermayer, Journalism; and Robert and Linda Foose Memorial Award for Excellence in Teaching - Carol Dreyer, English as a Second Language.

Presentations to students included:

Edward J. Bloustein Distinguished Scholars: Dania Agüero, Alicia Bilheimer, Samantha Bourque-Trieff, James Bridgeman, Ashley Carr, Michael Charney, Wan-Ting Chen, Valerie Chu, Erin Cockren, Maureen Cooke, Kevin Cutro, Daniel Deserio, Rachel Falcone, Heather Fishberg, Robert Freundlich, Eli Harel, Katherine Hild, Mara Judd, Shannon Kunath, Megan Lesko, Brian Levy, David Louie, Matthew Lowenstein, Erin McClellan, Rosanne Palatucci, Anura Patil, Sarah Round, Adam Yoffie and David Zorn.

President's Education Awards (3.5 grade point average or higher): Dania Agüero, Kristin Anton, Lauren Baeder, Sasha Bartolf, Tara Behr, Joshua Bengal, Priya Bhasin, Alicia Bilheimer, Samantha Bourque-Trieff, James Bridgeman, Alexandra Brill, Ashley Carr, Erica Cenci, Michael Charmatz, Michael Charney, Charles Chaung, Wan-Ting Chen, Valerie Chu, Erin Cockren, Stephen Collucci, Maureen Cooke, Erin Corbett, Kevin Cutro, Ngoc Lan Dang, Daniel Deserio, Amy Beth Early, Alex Emmet, Kiera Evans, Rachel Falcone, Alexandra Fetissoff, Joseph Fischetti, Heather Fishberg, Amy Frank, Christopher Friesen, Robert Freundlich, Christopher Gismondi, Elyse Goldweitz, Adam Gormley, Eli Harel, Megan Hein, Sarah Heitner, Katherine Hild, Karen Huskey, Nicole Infantino, Mara Judd, Daniel Kagan, Michael Kazazis, Aaron Klinger, Katherine Kreil, Shannon Kunath, Jennifer Lamont, Megan Lesko, Brian Levy, David Louie, Matthew Lowenstein, Rui Lu, Joshua Ludmer, Christopher MacKay, Michael MacKechnie, Elizabeth Madresh, Sarah Mahran, Erin McClellan, Theresa Murphy, Ashley Nemec, Julee Noguchi, Neil Owens, Rosanne Palatucci, Anura Patil, Christine Pecoraro, Elizabeth Perrella, Andrew Pilecki, Kristen Pollock, Marian Pomann, Christopher Quackenbush, Sarah Round, Elisabeth Salehme, David Santoriello, Scott Satkin, Rory Schulman, Daniel Seeger, Bree Sherry, Lauren Solon, Jessica Speir, Meghan Tomlinson, Rosemary Topar, Marie Bayard Tracy, Jonathan Williams, Adam Yoffie, Miriam Zichlin and David Zorn.

National Merit Scholarship Program Commended Students - Placed in top 5 percent of more than one million students nationwide): Erin Cockren, Daniel Deserio, Amy Early, Daniel Goldberg, Katherine Hild, Isaac Kramer, Shannon Kunath, Brian Levy, David Louie, Matthew Lowenstein, Jeffrey Luker, Erin McClellan, Marita McGlynn, Elizabeth Perrella, Andrew Pidkameny, Christopher Quackenbush, Thomas Weingarten, and Adam Yoffie.

National Merit Scholarship Semi-Finalists and Finalists: Robert Freundlich and Anura Patil.

National Merit Scholarship: Priya Bhasin (J.P. Morgan Chase), Valerie Chu (James E. Casey), Christopher Gismondi (MONY) and Sarah Round (Novartis).

James E. Casey Scholarship (from the UPS Foundation): Valerie Chu.

Norman "Flip" Chambliss Award (participants in WHS sports program): Jay Cook, Elyse Goldweitz and Morgan Lang.

Katherine Cuthbertson Memorial Scholarship (to students who demonstrated conscientious work skills, consistent effort, good character and community involvement): Christopher Annese, Victoria Farishian and Jennifer Rosenblum.

Marc Wesley Hardy Human Rights Award: Joshua Lieberman.

Dorothy Kirkley Memorial

Award (from the Dr. Martin Luther King Jr. Association): Sheri Jenkins.

Douglas J. Odenkirk Memorial Scholarship (to a senior who will continue his/her education in a vocational, business or trade school): Emanuel Guasp.

Harry Lewis Memorial Scholarship (for outstanding ability in woodworking or other industrial arts): Diano Reavis.

Peggy H. and Jeremiah A. Lott Scholarship Fund Award (high achievement and integrity): David Louie.

Col. & Mrs. Henry Bayard McCoy Scholarship/Westfield Foundation (leadership and respect for rights of fellow citizens): Charles Tortorello and Sarah Mahran.

Parent-Teacher Council Scholarships: Priya Bhasin, Sarah Burke, Ashley Carr, Wan Ting Chen, Bryan Clancy, Jacquelyn Cusimano, Daniel Deserio, Kira Evans, Christopher Friesen, Megan Hein, Rui Lu, LaQuan McCoy, Andrew Pilecki, Bree Sherry, Shaun Simone, Rosemary Topar, Marie Bayard Tracy and Jessica Tyminski.

U.S. Marines Awards: James Donovan (scholastic excellence); Charles Tortorello (Semper Fidelis - musical ability); and Caitlin MacDonald (distinguished athlete).

Dawn R. Whitfield Memorial Scholarship Fund : (to an African-American student, based on GPS, SAT and extracurricular activities): LaQuan McCoy.

Laurence F. Greene Achievement Award (Project '79): Joanna Coragio.

Barry Judd Memorial Scholarship: Caitlin MacDonald.

Westfield Jaycees Scholarship: Jacquelyn Cusimano and Bree Sherry.

Youth Volunteer Award (for helping people in need of assistance): Sarah Heitner.

Steven Lapidus Memorial Scholarship (excellence in social studies or journalism): Crystal Aldrich.

Seifeldin Ashmawy Peace Award (encourage peace and understanding): Elizabeth Perrella.

Andrew and Helen Bogert Scholarship: LaQuan McCoy and Bree Sherry.

Awareness Club Book Award (involvement in activities of the Awareness program): Lesha Brummell, Calina Henry, Robyn Jeffries, Sheri Jenkins, LaQuan McCoy and Ebony Rowe.

Marc Wesley Hardy Annual Awareness Club Award (for excellence in leadership and concern for others): Robyn Jeffries.

Westfield Education Association Scholarship (academics and community service): Priya Bhasin and Elyse Goldweitz.

Westfield Association of Administrators and Supervisors Scholarship (for excellence in scholarship and service to school/community, and is pursuing an education toward the teaching profession): Casey Benson.

French Achievement Award: Amy Early.

French Excellence Award: Ashley Carr.

French Elan Award: Julee Noguchi.

Italian Language Award: Shannon Kunath, Elizabeth Perrella (UNICO), and Lauren Solon.

German Academic Award: Eli Harel and Katherine Hild.

German Club Service Award: Lauren Baeder.

Latin Achievement Award: Daniel Seeger.

Latin Achievement and Service Award: Heather Fishberg.

Latin Poetry Award: Andrew Pidkameny.

Laura Meierhans Memorial Scholarship: Anura Patil.

Mark Hardy Memorial Scholarship (service to Latin Club): Shannon Kunath.

AATSP Scholarship (academics and written essay in Spanish): Rachel Falcone.

Spanish Club Academic Award: Samantha Bourque-Trieff and Eli Harel.

Spanish Club Service Award: Julee Noguchi and Marian Pomann.

Westfield Women's Spanish Club Award - Elizabeth Perrella.

F.L.A.G. Award (volunteer aide recommended by F.L.A.G. teacher for service): Katie McGuiness, Morgan Pearlman and Valerie Rawnicki.

Most Outstanding Foreign Language Student: Ashley Carr.

Calculus AB Award: Erin Cockren.

Calculus BC Award: David Zorn.



Class President Michael Charmatz sings along to "America the Beautiful" during the Westfield High School graduation Monday evening.

Fundamentals of Calculus Award: Caroline Page-Katz.

Computer Science Award: Charles Chaung.

Integrated Math Award: Ashley Nemec.

AP Statistics Award: Adam Yoffie.

Jerald H. Biener Award (commitment to public service): Matthew Lowenstein.

Albert R. Bobal Social Studies Award: Brian Levy.

Model United Nations Award: Crystal Aldrich and Anura Patil.

Psychology Award: Ashley Nemec and Andrew Pilecki.

Social Studies Department Award: Katherine Hild.

Biology Award (outstanding achievement in Biology II AP) - Rosanne Palatucci and Anura Patil.

Chemistry Award (excellence in Chem II AP): James Bridgeman and Alex Emmet.

Environmental Science Award: Lauren Solon.

Physics Award (excellence in Physics II AP): James Bridgeman and Matthew Lowenstein.

Sylvia Cummin Outstanding Business Student Award: Elizabeth Heisler.

J. Isabella Dodds Award (for outstanding character and scholarly achievements): Samantha Bourque-Trieff.

Charles Franknbach, Sr. Memorial Scholarship Award (presented to a student with outstanding academic achievement who plans to major in business, economics, insurance or political science): Mara Judd.

David M. Hart Science Award (extraordinary interest in natural or environmental sciences): Daniel Seeger.

Waldron W. Holec Memorial Scholarship (presented to a graduating senior who has been accepted to a trade or technical school): Steven Collucci.

Joel Langholtz Memorial Award (presented to a student who plans to study special education or who has worked with the handicapped): Michael Charney.

Matthew Lowenstein.

English Department Book Lover's Award (outstanding love of reading): Sarah Mahran.

English Department Award (excellence in English): Rachel Falcone.

William E. Wyman Scholarship (presented to a graduating senior who will attend a licensed technical or vocational school or an accredited two- or four-year college): Wan-Ting Chen.

Andrew and Helen Bogert Scholarship (deserving male and female students): La Quan McCoy and Bree Sherry.

John S. and Helen Bell McMartin Award (scholarship based on achievement and character): LaQuan McCoy.

WHS Distinguished Student Award (excellent achievement in all endeavors): Christopher Friesen.

WHS Spirit Award: David Zorn.



Joshua Lieberman keeps himself cool with a personal fan before the Westfield High School graduation Monday.



## EXTRA SAVINGS ON OUR BEST-SELLING SHIFMAN QUILTED MATTRESS

OTHER SALE PRICES STARTING AT \$119.00 ea. pc.

### Save 35%-50% plus an additional 10%\*

Save 35%-50% on all other styles

Right now, for a limited time, you can enjoy tremendous savings on handcrafted Shifman mattresses. Every style is on sale, including all firmnesses and sizes plus extra savings on our best-selling quilted mattress. If you have been thinking of purchasing a new mattress, now is the time to do it. Shifman - Handcrafted for quality and value since 1893.

### 10 days only



\*Extra Savings on Crystal

TWIN EA. PC.	FULL EA. PC.	QUEEN Set	KING Set
SUGG. RETAIL \$330.00	SUGG. RETAIL \$450.00	SUGG. RETAIL \$1110.00	SUGG. RETAIL \$1570.00
SALE \$179.00	SALE \$249.00	SALE \$599.00	SALE \$849.00
EXTRA 10% OFF \$161.00	EXTRA 10% OFF \$224.00	EXTRA 10% OFF \$539.00	EXTRA 10% OFF \$764.00

Savings off of manufacturers suggested retail and may not be based on actual sale.



## Valley Furniture Shop

Exquisite 18th Century Reproductions

20 Stirling Road, Watchung, NJ 07069 • (908) 756-7623  
33 Forest Avenue, Hawthorne, NJ 07506 • (973) 427-1848  
Monday - Saturday 10-5:30; Thursday Evening 'till 9 PM; Sunday 1-5

Hurry and Save Up To 35% For A Limited Time Only. Call Your Air Jamaica Vacations Travel Specialist Now!



# GRENADA

Get Back to Nature in the Spice of the Caribbean

- Soak up the sun on 45 white-sand beaches or 9 sparkling black-sand beaches
- Dive any of 28 spectacular sites, including the largest shipwreck in the Caribbean
- Discover diverse waterfalls set amid amazing flora & fauna
- Make a wish at a natural wishing well, the River Saltee Boiling Springs
- Encounter dolphins & whales as they migrate off the coast
- Visit the island's two crater lakes, hosts to a wide array of wildlife
- Explore delicate rainforests, home to 150 species of birds
- Conquer the many hiking trails of the island's national parks & preserves
- Peer back in time at the historical 100-foot cliff of Carib's Leap
- Savor the native flavors of Grenadian cuisine
- Enjoy the fragrant scents of nutmeg, cloves, ginger, cinnamon and cocoa on this isle of spice

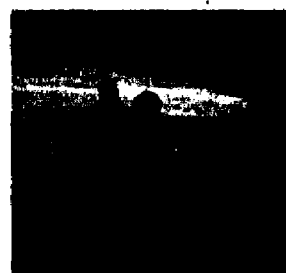

## CARIBBEAN FALL SALE SAVE UP TO 35%

### COMPLETE VACATIONS

Including air, hotel, round trip airport transfers, hotel taxes and service charges.

4 Days 7 Days SAVE

<b>Grenada Grand</b>	\$479	\$679	\$580
The perfect destination for your Caribbean holiday, located on world-famous Grand Anse Beach with its pure white sand and crystal blue waters			
<b>Flamboyant Hotel</b>	\$519	\$659	\$440
Offering views that sweep over Grand Anse Beach, with the warmth of the Caribbean sun and genuine Grenadian hospitality			
<b>Blue Horizons</b>	\$569	\$799	\$340
An enchanting yet informal resort providing tremendous value for your Grenadian adventure			
<b>LaLuna</b>	\$799	\$1279	\$620
Grenada's first boutique hotel, an elegant tribute to simplicity with a panoramic view of one of the most intimate bays of the Caribbean			

### ALL-INCLUSIVE VACATIONS

Also includes all meals, snacks, cocktails, land & water sports, entertainment and more.

4 Days 7 Days SAVE

<b>Rex Grenadian</b>	\$599	\$869	\$600
A dream vacation awaits with spectacular views over white sands and clear turquoise Caribbean waters			
<b>Coyaba Beach Resort</b>	\$739	\$1149	\$340
Situated in a luxuriant garden of tall palm trees and tropical plants, nestled between the clear Caribbean Sea and lush mountains			
<b>LaSource</b>	\$889	\$1439	\$1720
Rejuvenate your mind, body and soul, combining a fun-filled and active beach vacation with invigorating body treatments in a spectacular setting			
<b>Spice Island</b>	\$1039	\$1769	\$340
A world-class resort in an oasis of luxury, with a glorious white sand beach just steps from your door.			

Prices are per person, double occupancy in lowest room category based on midweek airfares from JFK for travel September 8 - December 14, 2002. Surcharge applies for Saturday & Sunday departures. U.S. departure taxes and related fees of up to \$68 are additional and due with final payment. Foreign departure tax of \$20 is due upon exit from island. Restrictions and penalties apply. **Sale prices valid for a limited time only.** Number of days includes departure and return days. Prices are subject to change, vary by travel date and may not apply to the entire sale period. Air and hotel blackouts apply over peak travel periods. Savings are per couple based on 7-night stay in comparison to undiscounted hotel rates. Not responsible for errors or omissions in content.

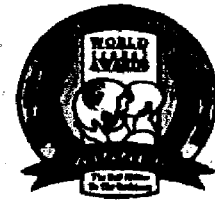
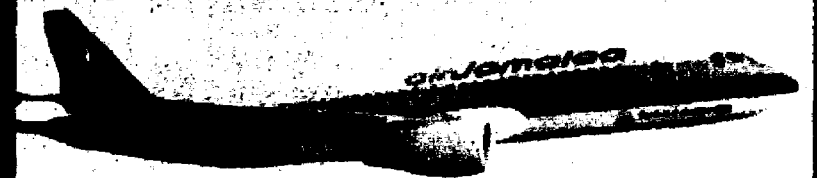

Voted Best Airline to  
the Caribbean Four  
Years in A Row by  
Travel Agents  
Worldwide



## NON-STOP CHAMPAGNE FLIGHTS FROM JFK

**Love Bird Hospitality** You'll experience the friendliness and warmth of the Caribbean the moment you board the newest fleet to the Caribbean. Our state-of-the-art jets will get you to your destination in style and comfort. And you'll be pampered all the way!

**Red Carpet Treatment** We'll treat you to complimentary champagne, wine or Red Stripe Beer and serve you the finest meals in the sky.

**Jet to Jet Service to Eight Other Islands** Air Jamaica jets you non-stop to Jamaica from thirteen U.S. cities and connects to eight other islands. Our fleet of jets guarantees you'll be jet-setting where most other carriers depend on prop planes.

**airJamaica  
VACATIONS®**

The Finest Vacation Service in the World™

**AIR JAMAICA VACATIONS®** When traveling with us you are assured The Finest Vacation Service in the World. We are committed to an unparalleled level of knowledge, expertise and customer care to ensure your vacation is everything you dreamed it could be and more.

**GRENADA VACATIONS** We are proud to include GRENADA VACATIONS as an important part of the AIR JAMAICA VACATIONS family. You'll receive the same high level of service and customer satisfaction that has come to be expected from The Finest Vacation Service in the World.

**Exclusive 24-Hour On-Island Service** Our on-island representatives are available to assist our customers 24 hours a day, 365 days a year. And whether you want a spectacular tour of the island or an adventure off the beaten path they'll help you with all the arrangements.

**Exclusive Love Bonus Discounts Worth \$250** Exclusive shopping discounts and special offers from restaurants and attractions to ensure that you always get the best value in the Caribbean.

**The Finest Vacation Service in the World™** Our destination specialists continually visit the islands and have firsthand knowledge of each hotel to better assist you with your selection. From the moment your reservation is confirmed, every detail is arranged with meticulous care, so your vacation dreams become reality.

### NEWS NEWS NEWS

**KIDS FARE** Enjoy more savings! Now kids under 12 fly for 50% off. Book by June 30, 2002. Ask for details.

**FOR RESERVATIONS**  
CALL YOUR TRAVEL AGENT OR  
THE AIR JAMAICA VACATIONS SPECIALIST NEAREST YOU:

Westfield, NJ  
Affiliated Travel  
425 North Ave East  
908-654-8700

Westfield, NJ  
Sojourn Travel  
105 Elm Street  
908-233-2888

Scotch Plains, NJ  
Key Travel  
1532 Front Street  
908-322-1621

For brochures or information call:  
**1-800-LOVEBIRD**  
or visit us at: [www.airjamaicavacations.com](http://www.airjamaicavacations.com)



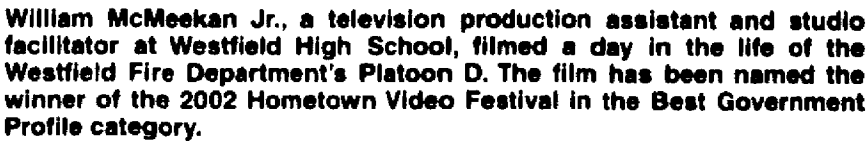

**By KEVIN B. HOWELL**  
**THE RECORD-PRESS**

"I thought, 'Wow, this would be amazing to put on TV,'" said McMeekan. "Not too many people know this goes on in Westfield. They do more than people realize. It's exciting to watch them. They're on the job 24 hours, seven days a week and they can get anywhere in town within three minutes."

"When I started out, I didn't seek to win an award," McMeekan said. "The (Hometown Video Award) is the biggest national award for local programming. I just had Westfield in mind in making it and it was recognized on a huge scale."

For more information, phone  
(908) 232-3236. All are welcome.

\*Restrictions may apply

# FACTORY-TO-YOUR-BACKYARD PRICES

With a Plan  
an International  
Company Selling  
Pools Worldwide  
for 27 Years

**Buy From The People Who Make The Pools, Not Middlemen or So Called Dealers!**

**MASSIVE LEDGE AND VERTICAL** 10 Year Warranty

**MASSIVE 6" LEDGE 6" VERTICAL** 20 Year Warranty

**EXTRUDED ALUMINUM FAN DECK & FENCE PACKAGE**

**MASSIVE 6" LEDGE 6" VERTICAL** 20 Year Warranty

**Complete with In-Cut Ladders!**

**Introducing Our Newest Pool for 2002...**

**MASSIVE 6" LEDGE 6" VERTICAL** 20 Year Warranty

**Slow Dissolve Chlorine**

**Special Opportunity Buy-Limited Time!**

**Special Opportunity Buy-Limited Time!**

**Hi-Rate Sand Filter**

**Deluxe Sand Filter**

**Hi-Rate Cellular Media**

**Replacement Inground Filter**

**Dolphin Pool Cleaner**

**AXQUACIL USERS**

**Revali**

**Over 25 Patio Sets on Display**

**Patio Pre-Summer Blowout**

**Furniture MATCHING UMBRELLA**

**FREE**

**SPAS**

**Cal Coop 10**

**Viking Spas**

**GREEN BROOK-231 Rt. 2 East • (732) 926-1222**

**Newark-223 Bloomfield Ave. • (973) 484-3000**

**Rockaway-295 Rt. 46 West • (973) 586-3838**

**Hazlet-370 Route 35 East • (732) 787-8897**

**Brick-1686 Route 88 West • (732) 840-7777**

**Cinnaminson-1418 Route 130 North • (856) 303-0700**

**MON.-SAT. 10AM-6PM • NEWARK CITY CENTER 9PM • SUN. 10AM-6PM**

**Branch Brook Co.**

**14 POOLS ON DISPLAY**

**TRIPLE BONUS**

When You Buy a Pool  
From 7-9-02

**\$30000 in SAVINGS**  
Your Choice of Filter

**\$9900**

**1HP Hi-Rate Sand Filter**

**FREE!**

**Remote Pool Alarm**

**9.9% Financing**

**AXQUACIL USERS**

**Revali**

**Over 25 Patio Sets on Display**

**Patio Pre-Summer Blowout**

**Furniture MATCHING UMBRELLA**

**FREE**

**SPAS**

**Cal Coop 10**

**Viking Spas**

**GREEN BROOK-231 Rt. 2 East • (732) 926-1222**

**Newark-223 Bloomfield Ave. • (973) 484-3000**

**Rockaway-295 Rt. 46 West • (973) 586-3838**

**Hazlet-370 Route 35 East • (732) 787-8897**

**Brick-1686 Route 88 West • (732) 840-7777**

**Cinnaminson-1418 Route 130 North • (856) 303-0700**

**MON.-SAT. 10AM-6PM • NEWARK CITY CENTER 9PM • SUN. 10AM-6PM**

**Branch Brook Co.**

**14 POOLS ON DISPLAY**

## Oscar Kriman

WESTFIELD — Oscar Kriman, 82, died June 11, 2002 at his home. He was once an editor for technical publications and a technical manager with the Argentine construction supply company Iggam.

He was born in Santiago, Chile, and settled in Westfield when he came to the United States in 1963.

Mr. Kriman became a private consultant after coming to America and maintained his consultancy in Westfield until his retirement in 1985. He held a bachelor's degree in history from the University of Chile and a master's degree in engineering from the Catholic University of

Chile.

He enjoyed electronics, languages, photography and history. From 1970-80 Mr. Kriman was a member of the Jewish Reconstructionist Federation of Metropolitan New Jersey.

Surviving are his wife, Dr. Marianne Moser Kriman; a son, Dr. Alfred M. of Indiana; a brother, Enrique, and a sister, Sofia Rosenberg Kriman, both of Chile.

A memorial service was held Sunday at Temple Shalom in Plainfield with Rabbi Joel Abraham, the spiritual leader, officiating. Arrangements were by Higgins Home for Funerals, in Plainfield.

## Estelle MacGregor

SCOTCH PLAINS — Estelle A. "Pat" MacGregor, 77, died June 20, 2002 at her home in Cape May Court House. She was a secretary with Richard C. Fischer Realty in North Plainfield.

A native of Elizabeth, Mrs. MacGregor lived in Scotch Plains and Green Brook before moving to Little Egg Harbor in 1991. She had resided in Cape May Court House since 2001 and was a member of the Southern Ocean Christian Community.

Surviving are her husband, Thomas Douglas MacGregor; two daughters, Cathie Iannone-Matthew of Sea Isle City and Beth Martin-Sam of North Andover, Mass.; and five grandchildren.

Graveside services were held Tuesday at Brig. Gen. William C. Doyle Veterans Memorial Cemetery in Arnytown. A memorial service followed at Wood Funeral Home in Tuckerton.

Donations may be sent to the Salvation Army.

## Obituaries

### Walter J. Kromenski

SCOTCH PLAINS — Walter J. Kromenski, 85, died June 19, 2002 at JFK Medical Center in Edison. A welder, he worked for American Cyanamid Co. at its Bridgewater plant prior to his 1982 retirement.

He was born in Jersey City and had lived in Scotch Plains since 1954.

Mr. Kromenski earlier worked for Westinghouse Corp. in Hillside and the Federal Shipyard in Kearny. He was a parishioner of St. Bartholomew the Apostle Roman Catholic Church.

His wife, Stella W., died in 1997. Surviving are a daughter, Barbara Battaglia; a son, Walter; and two grandchildren.

Mass was offered Saturday at St. Bartholomew the Apostle Church, following services at the Rossi Funeral Home. Entombment was in Holy Cross Chapel Mausoleum, North Arlington.

Donations may be sent to Scotch Plains Rescue Squad, P.O. Box 325, Scotch Plains, NJ 07076.

### Pedro Vazquez

SCOTCH PLAINS — Pedro C. Vazquez, 65, died June 19, 2002 at Columbia-Presbyterian Medical Center in Manhattan. He was with the Universal Chain Co. in Maplewood for 35 years, retiring in 1989 as a supervisor.

Mr. Vazquez was born in Cuba and lived in North Bergen before moving to Scotch Plains in 1976.

Surviving are his wife, Maria I. Quinones Vazquez; two daughters, Patricia Vazquez-Hill of Fairfield and Marissa C. Rebimbas of Flemington; a brother, Eduardo of Miami; a sister, Lidia of Hollywood, Fla.; and three grandchildren.

Services were held Saturday at Memorial Funeral Home in Fanwood. Memorial donations may be sent to American Liver Foundation, 75 Maiden Lane, Suite 603, New York, NY 10038-4810.

### Geraldine Aagaard

SCOTCH PLAINS — Geraldine M. Pryor Aagaard, 77, died June 19, 2002 at Muhlenberg Regional Medical Center in Plainfield. She was born in New York City and lived in Cranford before moving to Scotch Plains in 1998.

Her husband, Peter, died in 1978. A son, John, died in 1987. A sister, Catherine Pryor, died in 2002.

Mrs. Aagaard is survived by a daughter, Catherine Amberg; two sons, Thomas E. and Peter; and nine grandchildren.

Mass was offered Saturday at St. Bartholomew the Apostle Roman Catholic Church, following services at Rossi Funeral Home. Burial was in Fairview Cemetery, Westfield. Donations may be sent to American Heart Association, 1 Bleeker St., Millburn, NJ 07041.

### James Anthony Scott

FANWOOD — James Anthony Scott, 77, died June 23, 2002 at Overlook Hospital in Summit. He was an engineer with the American Sugar Refining Co. for 30 years prior to his retirement.

He was born in Brooklyn and had lived in Fanwood since 1974.

Mr. Scott earned a bachelor's degree from the Pratt Institute

and a master's degree from the Stevens Institute of Technology. He served in the Marine Corps during World War II and was awarded a Purple Heart.

Surviving are his wife, Christine Johnson Scott; and a sister, Mary Ann Herbert.

Private arrangements were by Memorial Funeral Home.



Fishermen at the 23rd Annual Trout Derby at Echo Lake Park in Mountainside obeyed the sign and kept on the bank.

## County trout derby winners are announced.

MOUNTAINSIDE — Winners of the 23rd Annual Trout Derby held at Echo Lake Park have been announced.

Winners for the Toddler Group (up to age 8) are Stephanie Talbo, 7, of Roselle Park, with an 11-inch brook trout; Mike Ziegler, 7, of Scotch Plains, a 14 1/2-inch rainbow trout and Luke Pak, 3, of Garwood, a 13-inch brown trout.

Winners among the children under age 15 are Jimmy Comis, 9, of Clark, 12-inch brook trout; Mike Ajamian, 11, of Bayonne, a 16-inch rainbow trout; and Timmy Scherere, 9, of Garwood, a 10-inch brown trout.

The adult category winners are Joe Vitale of Roselle Park, a

17-inch brook trout; Colleen Parliam of Colonia, a 19-inch rainbow trout; and Fred C. Bercaw of North Plainfield, 26-inch brown trout.

The event was sponsored by the Union County freeholders and the Newark Bait and Fly Casting Club.

"My thanks to the Newark Bait and Fly Casting Club," said Freeholder Deborah Scanlon. "About a dozen hard-working individuals measured and weighed the fish or acted as spotters, helped anglers bait hooks or just plain fish."

## Briefs

### Township plans to repave streets

SCOTCH PLAINS — The township will resurface about 60 roads as part of a new five-year plan.

The township will bond \$1.5 million for the improvements. The extended plan is a change from normal procedures. Scotch Plains usually funded improvements either through grants or its capital account on year-to-year basis.

The township has a list of streets schedule for resurfacing, however, alterations can be made, said Mayor Martin Marks.

Fax us your news! (908) 575-6683

Let's Ask Jill

by Jill Guzman

### THROUGH THE EYES OF A SELLER

Savvy homebuyers will always purchase a home with an eye toward selling it. That is, setting their emotions aside for the moment and viewing a property with a critical eye, buyers can assess its investment potential. This helps buyers evaluate whether they are paying reasonable market value for the home. Then they may want to ask themselves if the property can be expected to remain competitive on the market. If not, what upgrades might be considered to make it so? Beyond that, buyers will want to rate the desirability of the neighborhood and its prospects for growth and appreciation. These are the hard questions that a real estate agent can help buyers answer so they can make better decisions.

You might want to pay serious attention to the prospective appreciation if you buy a home and plan to make serious renovations or add expensive amenities. Be wary of improving a home if the improvements would price

it out of the neighborhood it is in. In such a case, the owner may never realize the profit he anticipates when he sells. For the assistance of an experienced real estate professional, call JILL GUZMAN REALTY. "Our success stories are never ending." Look for our homes all over!

Jill Guzman has achieved the ultimate distinction of being among the TOP 1% of more than (approx.) 7,040 Active Real Estate Professionals by units of listings sold in the year 2000!

P.S. Real estate agents have information regarding appreciation rates that help prospective buyers evaluate the financial future of an area.

JILL GUZMAN REALTY, INC.  
76 ELMORA AVE. ELIZABETH, NJ 07202  
TEL: (908) 353-6611 • FAX: (908) 353-5080  
www.JillGuzmanRealty.com

## PLACES OF Worship

### Evangel Baptist Church

242 Shunpike Rd. Springfield

973-379-4351

9:30 am - Sunday School  
10:30 am - Sunday Worship  
5:30 pm - Sunday AWANA  
6:00 pm - Sunday Eve. Service  
7:15 pm - Wed. Prayer Meeting  
www.evangelbaptist.org

### HOLY CROSS LUTHERAN CHURCH

639 Mountain Ave., Springfield

973-379-4525

Sunday School & Worship  
Services 10am at  
Jonathon Dayton  
High School  
Adult & Music Ministries  
Youth & Children's Programs  
Christian Nursery School &  
Kindergarten  
www.holycrossnj.org

### UNITARIAN CHURCH IN SUMMIT, N.J.

4 Waldron Avenue

908-273-3245

Visit Us At Our Newly  
Expanded & Renovated Buildings

Rev. Vanessa Southern, Min.  
Rev. Carol Haag, Min. Rel. Ed.  
Mitchell Vines - Music Director

Summer Sunday Services 10 AM

### Covenant Presbyterian Church

291 Parsonage Hill Road  
Short Hills

973-467-8454

9:30 am - Sunday School  
11:00 am - Sunday Worship  
7:30 pm - Wed. Bible Study & Prayer

"Faith comes by hearing, and hearing by the word of God"

### Trinity Pentecostal Holiness Fellowship

Cranford

(908) 276-6244

Rev. Frank Sforza, Pastor  
11:00am Sunday School  
6:30pm Sunday Evening Worship  
7:30 Wens. Worship/Bible Study  
7:30pm Sat. Pentecostal Prayer  
Age-Integrated  
A "Whole Family" Approach to ministry.  
"God sets the solitary in families!"

To Advertise  
In Our Places  
Of Worship  
Call Christine  
1-800-981-5640



open your home to an inner-city child  
Please send information on hosting  
Enclosed is a tax-deductible contribution  
The Fresh Air Fund 1633 Third Avenue  
14th Floor New York, NY 10017

Name \_\_\_\_\_  
Address \_\_\_\_\_  
City \_\_\_\_\_ State \_\_\_\_\_ Zip \_\_\_\_\_

Please volunteer. Each year, we send thousands of inner-city children to the country. Be a host family and give a child a summer to remember. The Fresh Air Fund. Celebrating 125 years.

For more information on hosting contact

Linda Bond  
973-361-0792

The Fresh Air Fund  
1.800.367.0003 | www.freshair.org

## Consideration

It is far easier for the family if a family plot is arranged prior to need. The considerate staff at Hillside Cemetery will assist your selection. All plots, graves, cremorial graves and bronze cremorial niches are in fully developed areas and include perpetual care. Located on Woodland Avenue in Scotch Plains, a non-profit, non-sectarian organization. 908.756.1729

### Hillside Cemetery

Established 1886

www.hillsidecemetery.com

NOW OPEN TO THE PUBLIC!

## Experience The Credit Union Difference

Open to all who live, work, worship or attend school in Union County, New Jersey

Members of Advanced Financial Services FCU enjoy lots of privileges. Our members have access to low-interest auto, personal and home equity loans, mortgages, high-yield savings products...in short, all the same financial products and services banks offer, plus the professional, courteous service you just won't find at the average bank. Experience the credit union difference for yourself.

Call or visit one of our offices today for more information about the benefits of Advanced Financial Services FCU membership!

We Offer...

- ✓ FREE Share Draft (Checking) Accounts
- ✓ Holiday & Vacation Savings Accounts
- ✓ New & Used Vehicle Loans
- ✓ VISA Credit Cards
- ✓ FREE Home Banking
- ✓ And Much More!

The Only Credit Union For Union County!  
Sign Up Now & Receive A Free Gift



af

Advanced  
Financial Services  
Federal Credit Union

Main Office  
785 Central Avenue  
New Providence, NJ 07974  
(908) 771-0300  
Fax: (908) 771-9349  
www.afsfcu.com

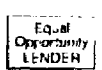



# The circus is coming to Cranford

CRANFORD — The famous Vidbel Olde Tyme Circus is coming to Cranford July 2 and 3 for performances at 5:15 p.m. and 7:30 p.m.

The all new red and white circus big top will be set up at Hillside Avenue School grounds. Members of the Cranford Chamber of Commerce, the sponsoring organization and co-sponsor Commerce Bank, Cranford, will sell reduced price tickets in advance at various locations.

Vidbel's Olde Tyme Circus tours from May through October each year giving performances in more than 100 different cities along the East Coast from Maryland to Maine. In each community that the circus visits it is sponsored by a nonprofit organization which is raising money for local projects.

In the early 1980s the Vidbels realized a lifelong dream by organizing their own traveling tent circus. This year will mark the 19th annual tour of this very successful family-owned show. From the beginning their goal was to continue the tradition of the traveling tent circus and provide the finest in family entertainment at prices which families can afford.

The Vidbels are a proud family of circus performers and circus owners. For many years, founders Joyce and Al Vidbel performed with Ringling Brothers and Barnum and Bailey Circus and other major circuses in America and Europe. Now retired from traveling with



Animal acts will be part of the family entertainment offered at the Vidbel Olde Tyme Circus at Hillside Avenue School, Cranford, next week.

the circus they have handed the daily operations of the show to the next generation.

Susan Vidbel and Jennifer and Scott O'Donnall now perform and manage the circus during its touring

season. They continue to maintain the high standard set by Joyce and Al Vidbel.

During the winter months, when the circus is not traveling, the entire family works on prepar-

ing the next tour. The circus equipment is repaired, painted and rebuilt. Animals start the long training process and plans for the next tour begin. Each year the Vidbels make major changes in



Aerial acts will amaze when the Vidbel Olde Tyme Circus comes to Cranford July 2 and 3.

their performance because they return to many communities year after year. The one thing that does not change with the passing years is the emphasis on family entertainment.

This year's show will be an exciting one with additional circus acts including clowns, acrobats, jugglers, aerial acts, small animal acts and specialty acts with live circus music.

## Cranford police shutter alleged 2-year-old chop shop

By GREG MARX  
THE RECORD-PRESS

CRANFORD — Police arrested three men Friday on charges they had been running an elaborate, high-end "chop shop" out of a local residential garage since April 2000.

Earlier last week, Cranford officers Michael Andrews and Derek Farhanec developed information about an alleged chop shop operated out of a garage located in the rear of a Quine

Street home. During surveillance, the officers observed three suspects — Lukasz Zalewski, 26, and Bogumil Baskiewicz, 49, both of Staten Island, and Krzysztof Walentynowicz, 31, of Ridgewood, N.Y. — working on suspected stolen vehicles, police said.

At 3 p.m. Friday, police saw Zalewski leaving the garage in an allegedly stolen 2001 Jeep. Zalewski was stopped on Centennial Avenue and arrested; shortly, Walentynowicz and

Baskiewicz were also stopped on Centennial Avenue and brought into police headquarters for questioning.

Officers subsequently obtained a search warrant for the garage and recovered five other vehicles — late-model Jeeps, Cadillacs, BMWs and Audis — forgery equipment, auto body repair equipment, license plates and auto parts, said police. The cars had been stolen from Neptune, Jersey City, Woodbridge, Newark and Hazlet.

The total value of the recovered vehicles exceeds \$290,000, said police. Officers are also investigating whether two other seized vehicles, a 2000 BMW and a 2002 Denali, were stolen.

The suspects would target cars, obtain their vehicle identification numbers, and manufacture a key for the vehicle in their garage, police alleged. The suspects sold some valuable parts from the cars, police said, but most of the alleged activity involved replacing the legiti-

mate vehicle-identification number plates with fictitious ones and reselling the cars.

All three men have been charged with six counts of receiving stolen property, six counts of altering vehicle identification numbers, two counts of conspiracy to alter vehicle identification numbers and two counts of conspiracy to receive stolen property. The suspects were taken to the Union County Jail on Saturday, where they were each held in lieu of \$75,000

bail.

The case remains under investigation and additional charges and arrests are possible, police said. But police said the owners of the property where the garage was were not connected to any illegal activity. The suspects leased the garage from the owners, who live in the single-family house on the property.

Lt. Stephen Wilde said there is no history of chop shops in Cranford, and the case appears to be an isolated incident.

## AT HOME

### You can always learn more about electrical wiring

(HIT)—Understanding the fundamentals of electrical wiring can be valuable, particularly when you're making simple repairs or home improvements.

A three-way switch, for example, is commonly used in lighting circuits to turn a light on and off from two locations. They are often used at either end of a hallway or stairs. But if one of these switches needed replacement, do you have the knowledge to wire it in correct-

ly?

Knowing electrical wiring fundamentals can also keep you and your loved ones safe. Replacing a standard receptacle outlet with a ground-fault circuit interrupter (GFCI) can greatly reduce the risk of a shock or a fire. GFCIs are similar to fuses or circuit breakers, only much more sensitive to electrical faults.

With this brief review of GFCIs and three-way switches, where do you go next to under-

stand wiring fundamentals? You'll need a book that illustrates several common circuits used for lighting and receptacle outlets. Full-color illustrations are best, because you can quickly see where each color wire should go. Any library will have books on this topic, or you can purchase one from local home centers or hardware stores.

One interesting teaching aid uses the power of your home computer to explain electrical wiring. "Safe Electrical Wiring

Techniques" uses on-screen color graphics and interactive exercises to assemble the most common types of electrical circuits. As a circuit is shown on the screen, the user must point and click where each wire should go. The CD runs on nearly all home computers, and costs \$89 plus shipping.

To learn more, contact the National Food and Energy Council at (573) 875-7155 or visit [www.nfec.org](http://www.nfec.org) under "Materials to Order" to view the graphics.

### Make sure your driveway is in excellent condition

A driveway or parking lot is a significant investment in a homeowner's or business's property. Proper maintenance performed by Topnotch Inc. will help make that investment last more than twice as long as unmaintained pavement, extending the life of the asphalt and beautifully increase the value of the house by sealcoating the driveway.

Sealed vs Unsealed. Problem: Left untreated, asphalt pavement will deteriorate rapidly. The asphalt binder that holds the pavement together begins to oxidize and weather soon after installation. Moisture penetrates the asphalt causing further damage and deterioration to the pavement. Solution: Topnotch Coal Tar - Latex Base Sealer replenishes the binder that is lost through weathering and aging, and provides superior protection against environmental distress.

What is sealcoating? It is the method of protecting asphalt pavement by applying a latex-base sealer - not an oil base sealer which could deteriorate the driveway causing damage to the pavement surface.

Educational Tips: Sealcoating prevents oxidation. Asphalt pavement begins to deteriorate almost as soon as it is placed. As the pavement is exposed to oxygen, the asphalt or tar hardens. This hardening results in a brittle surface that eventually cracks. Cracks in

the pavement enable oxygen and rainwater to penetrate the pavement weakening it and reducing the pavement's strength.

Sealcoating protects the surface and fills surface voids, reducing pavement's exposure to oxygen and water and extending pavement life.

**SEAL COATING by TOPNOTCH Inc.**  
1-888-327-8379 or 908-684-4122



**Driveways • Parking Lots • Commercial**

Owner Operated • Free Estimates • Fully Insured

- Protects
- Beautifies
- Prevents Oxidation
- Resists Gas/Oil
- Brings back the black in your asphalt

**Call Now to Make An Appointment**

**CRACK FILL & PATCH WORK AVAILABLE**

## NEVER CLEAN YOUR GUTTERS AGAIN

**With Gutter Helmet, We'll Protect Your Home and All You Have Invested in It.**



- Gutter Helmet is a multi-patented closed gutter protection system.
- System installs over your existing full-size gutters.
- Protects your home from the destructive and damaging effects of rainwater.
- Provides all-season protection.

UNION (908) 598-1199

**skydell**

Call Before  
June 30th 2002  
And Get Up To  
**\$500 OFF**  
Your Gutter Helmet  
Installation.

### MOTORIZED RETRACTABLE AWNINGS

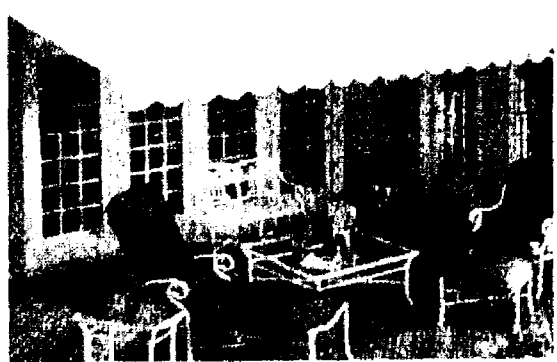

Cool Your Deck Or Patio With The Touch Of A Switch!

RESIDENTIAL AND COMMERCIAL

Present This Ad For A **FREE MOTOR** Retail Value up to \$500

With The Purchase Of A Retractable Deck or Patio Awning

Ask for details. Coupons cannot be combined. Expires Aug. 11, 2002. NJN

sunbrella

**MAJESTIC**  
AWNING INC.

SOMFY

FREE ESTIMATE: 800-363-1181  
[www.majesticawning.com](http://www.majesticawning.com)

## Attention Residents of

Westfield • Scotch Plains • Clark • Cranford • Fanwood

You Have A Choice For Your Garbage Collection and

**SAVE MONEY TOO!!**

Your are always FREE to choose what Garbage Hauler you want.

Call up and compare our rates to theirs.

**DICELLIS DISPOSAL SERVICES**

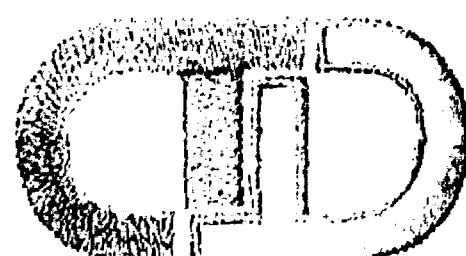

We make it easy to discontinue service. Call for more information

**908-437-6133**

## Events

## FAMILY FESTIVAL

North Branch Park  
Branchburg  
(908) 722-1200, Ext. 351;  
www.park.co.somerset.nj.us  
• Independence Day event  
with live music (Kenny Vance  
& The Planotones, Mission  
Dance), 5 p.m. July 4.  
Fireworks follow 9 p.m. Free  
admission.

## Theater

## NOW PLAYING

## CIRCLE PLAYERS

416 Victoria Ave.,  
Piscataway  
(732) 968-7555  
• "Jake's Women," Neil  
Simon "dramedy," 8 p.m. June  
28, 29. Admission \$12; dis-  
counts available.

## FORUM THEATRE

314 Main St., Metuchen  
(732) 548-0582;  
www.akidsforum.com  
• "Cinderella," local produc-  
tion of ballet/stage musical.  
June 29-July 20. Admission  
\$12; group rates available.  
Call for showtimes.

PAPER MILL PLAY-  
HOUSE

Brookside Dr., Millburn  
(973) 376-4343;  
www.papermill.org  
• "My Fair Lady," local pro-  
duction of Broadway/movie  
musical. To July 21. Admission  
\$59-\$29; discounts available.  
Call for show schedule.  
VILLAGERS THEATRE  
475 DeMott Lane, Somerset  
(732) 873-2710;  
www.villagerstheatre.com  
• "Fiddler on the Roof," local  
production of Broadway/movie  
musical. 8 p.m. June 28, 29; 2  
p.m. June 30. Adults \$16; stu-  
dents, seniors \$14.

## COMING SOON

## PLAYS IN THE PARK

Roosevelt Park, Edison  
(732) 548-2884;  
www.playsinthepark.com  
• "Jekyll and Hyde," local  
production of Broadway musical.  
8:30 p.m. July 2, 3, 5, 6, 8-  
13. Adults \$3; under 12 free.  
Bring low-backed chairs for  
seating (no blankets or chaise  
longues).

## Star Shows

PLANETARIUM AT  
RARITAN VALLEY  
COMMUNITY COLLEGE

Route 28, Branchburg  
(908) 231-8805;  
www.raritanval.edu/plane-  
tarium  
• "Summer Skies," 7:30 p.m.  
June 28, July 12, 19, 26, Aug.  
2, 9, 16, 23. Admission \$4.50.  
• "Laser America" concert,  
8:30 p.m. June 28, July 12, 19,  
26, Aug. 2, 9, 16, 23; 3 p.m.  
July 3, 10, 17, 24, 31, Aug. 7,  
14, 21, 28. Admission \$5.  
• "The Little Star That  
Could," 2 p.m. July 3, 10, 17,  
24, 31, Aug. 7, 14, 21, 28.  
Admission \$4.50.

## Concerts

DAVID CEDENO  
7 p.m. Sunday, July 7  
Duke Island Park  
Old York Rd., Bridgewater  
(908) 722-1200, Ext. 351;  
www.park.co.somerset.nj.us  
• Salsa bandleader doing it  
live and out of doors. Free  
admission.

## CONCERTS ON THE LAWN

Borough Hall  
Route 28, Somerville  
(908) 541-1600  
Shows 7 p.m. Friday (weath-  
er permitting). Free admis-  
sion.  
• Raritan Valley Symphonic

Band, June 28.  
• John Harry (jazz), July 5.  
MADISON STRING  
QUARTET  
3 p.m. Sunday, June 30  
Corner House, Bedminster  
(908) 234-0254  
• Performing works of  
Beethoven and other com-  
posers. Admission \$35; prepay-  
ment required.

PARTY IN THE PARK  
5:30 p.m. Sunday, June 30  
Duke Island Park  
Old York Rd., Bridgewater  
(908) 722-1200, Ext. 351;  
www.park.co.somerset.nj.us  
• Two-in-one show with  
Total Soul and Big Jeff. Free  
admission.

RUTGERS FESTIVAL  
ORCHESTRA  
8 p.m. Saturday, June 29  
Nicholas Music Center,  
Rutgers University, New  
Brunswick  
(732) 932-7511;  
www.summerconcerts.  
rutgers.edu  
• Two works from Mozart  
("Sinfonia concertante," K.364,  
and the Symphony No. 29 in A  
major, K.201) and one work  
from J.S. Bach (Violin  
Concerto in A minor, BWV  
1041). Adults \$20; students  
\$10.

SALUTE TO AMERICA  
7:30 p.m. Wednesday, July  
3; Echo Lake Park  
Route 22, Mountainside  
(908) 352-8410  
• Selections from American  
composers, plus martial music,  
all with the New Jersey  
Symphony Orchestra. Free  
admission.

JOHNNY VARRO  
8 p.m. Friday, June 28  
Watchung Arts Center  
Watchung Circle, Watchung  
(908) 753-0190  
• Jazz pianist plays in the  
round. Admission \$12.

Museums  
CORNELIUS LOW  
HOUSE Middlesex County  
Museum  
1225 River Rd., Piscataway  
(732) 745-4177  
Open to the public 1-4 p.m.  
Tuesday, Wednesday,  
Thursday, Friday and Sunday.

• "UnCommon Clay: New  
Jersey's Architectural Terra  
Cotta Industry, to May 30,  
2003.

## EAST JERSEY OLDE TOWNE

Johnson Park  
1050 River Rd., Piscataway  
(732) 745-3030  
Re-creation of village from  
the Colonial-era port of  
Raritan Landing. Open to the  
public 8:30 a.m.-4:15 p.m.  
Tuesday-Friday, 1-4 p.m.  
Sunday. Guided tours 11:30  
a.m. and 1:30 p.m. Tuesday-  
Friday, 1:30 p.m. Sunday. Free  
admission. Group tours by  
appointment.

## HUNTERDON MUSEUM OF ART

7 Lower Center St., Clinton  
(908) 735-8415  
Open 11 a.m.-5 p.m.  
Tuesday-Sunday.  
• "Post-Systemic Art," June  
30-Sept. 15.  
• Recent sculpture by  
Meghan Wood, June 30-Sept.  
15.

## METLAR-BODINE HOUSE MUSEUM

1281 River Rd., Piscataway  
(732) 463-8363  
Artifacts of Lenni-Lenape  
Indians and other peoples  
from the land now known as  
Piscataway. Open noon-5 p.m.  
Thursday-Saturday, 1-4 p.m.  
Sunday. Adults \$2; children \$1.  
Registration required for pro-  
grams.

## NEW JERSEY MUSEUM OF AGRICULTURE

Cook College  
Route 1, New Brunswick  
(732) 249-2077;  
www.agriculturemuseum.or  
g  
Open 10 a.m.-5 p.m.  
Tuesday-Saturday. Free  
admission for members. Non-  
member admission: adults \$4,  
seniors \$3, children 4-12 \$2,  
children under 4 free.  
Registration required for  
groups.

## WALLACE HOUSE AND OLD DUTCH PARSON-AGE

71 Somerset St., Somerville  
(908) 725-1015  
George Washington's head-  
quarters when he was sta-  
tioned in Somerville in 1778.

Open 10 a.m.-noon and 1-5  
p.m. Wednesday-Saturday; 1-5  
p.m. Sunday. Free admission.

## JANE VOORHEES ZIMMERLI ART MUSE-UM

Rutgers University, 71  
Hamilton St., New  
Brunswick  
(732) 932-7237;  
www.zimmerlimuseum.rut-  
gers.edu

Open 10 a.m.-4:30 p.m.  
Tuesday-Friday, noon-5 p.m.  
Saturday, Sunday. Tours of the  
collection 2 and 3 p.m. Sunday.  
Free admission for members.  
Non-member admission:  
adults \$3; senior citizens,  
Rutgers students and children  
under 12 free. Admission free  
for all first Sunday of month.

• Works of Efim  
Ladyzhensky, to July 31.  
• "By All Means: Materials  
and Mood in Picture Book  
Illustrations," to July 31.  
• Contemporary art from  
India, to July 31.

## Galleries

## ATRIUM GALLERY

Chubb Group of  
Insurance Companies  
1-78 Exit 33, Warren  
(908) 903-2000  
Open to the public 9 a.m.-4  
p.m. Monday-Friday or by  
appointment.

• "Peter Arakawa: Lyric  
Abstractions," to June 28.

## PRINTMAKING COUNCIL

OF NEW JERSEY  
440 River Rd., Branchburg  
(908) 725-2110;  
www.printnj.org

Open 11 a.m.-4 p.m.  
Wednesday-Friday, 1-4 p.m.  
Saturday.  
• "Artist to Artist: Berlin to  
New Jersey," to July 20.

## WATCHUNG ARTS CENTER

Watchung Circle, Watchung  
(908) 753-0190;  
www.watchungarts.org

Open 1-4 p.m. Tuesday,  
Wednesday, Friday, Saturday;  
3-7:30 p.m. Thursday.

• "Go Figure!" art by Maxine  
King, to June 30.

• "Transformation" from  
Diana Hsu Kung, July 2-20.  
Reception 1-4 p.m. July 7.

## Free summer concerts at Echo Lake

MOUNTAINSIDE — For the  
2002 Summer Arts Festival  
concert series, the Union  
County Board of Freeholders  
announced a line-up of star  
entertainers and popular local  
performers.

"Beginning July 3, and con-  
tinuing on Wednesdays through  
Aug. 28, the public is invited to  
the natural amphitheater area  
of Echo Lake Park for topnotch,  
free entertainment," said  
Freeholder Chairman Lewis  
Mingo, Jr. "Performances begin  
at 7:30 p.m., but many concert  
patrons take advantage of the  
warm summer weather in a  
beautiful park setting by arriv-  
ing early for a picnic."

A full service snack bar is  
available at the site for people  
who prefer to purchase dinner  
or a snack. Concert goers

should bring a blanket or lawn  
chair to sit on.

"This summer's line-up is  
the best series of performances  
we have assembled yet," said  
Freeholder Nicholas Scutari.  
"There are several familiar  
acts, and a few new ones that  
will knock your socks off."

This summer's free concert  
series includes: July 3, the  
New Jersey Symphony  
Orchestra, Salute to America,  
sponsored by Fleet Bank and  
Pfizer Inc.; July 10, Salsa with  
the David Cedeno Orchestra  
plus Tango and Tango; July 17,  
Reggae with Verdict sponsored  
by First Union Bank; July 24,  
popular hits with New Power  
Soul; July 31, an evening of  
Motown with the Sensational  
Soul Cruisers sponsored by the  
Union County Education

Association; Aug. 7, the  
Mahoney Brothers and  
Jobonanno and the Godsons of  
Soul; Aug. 14, the Brass Tacks  
Big Band Orchestra sponsored  
by Schering-Plough; Aug. 21,  
the Party Dolls sponsored by  
Phillips 66; and Aug. 28,  
Acadian song and dance with  
Barachois.

Echo Lake Park is located off  
Route 22 eastbound between  
Springfield Avenue,  
Mountainside, and Mountain  
Avenue, Westfield. In case of  
rain call (908) 352-8410 for  
information after 3 p.m. the  
day of the concert.

The Union County Summer  
Arts Festival is presented free  
of charge by the Union County  
Board of Freeholders and other  
sponsors. For more information  
call (908) 527-4900.

## Summer Catering &amp; Bridal

**Amici RISTORANTE**  
Fine Italian Continental Cuisine  
**WE ARE THE WEDDING AND PARTY SPECIALISTS!**  
• Showers • Engagements • Birthdays • Anniversaries, etc.  
• Party Facilities for 25 to 175 Guests  
Open 7 Days A la Carte  
• Gift Certificates and Free Brochures Available  
1700 W. Elizabeth Ave., Linden, NJ 07036  
www.amiciristorante.com (908) 862-0020

VIEWING THE WATCHUNG MOUNTAINS  
**Pantagis**  
REMASSA  
Wedding Dreams Come True  
5 Hours Open Bar  
Cocktail Hour, Full Course Dinner  
Tiered Wedding Cake, Silver  
Candelabras, Flaming Jubilee Show,  
Private Bridal Rooms,  
White Glove French Service  
FROM \$35<sup>95</sup>

**Summer Specials**  
• Broiled Salmon \$12<sup>95</sup>  
• Almond Amaretto Chicken \$13<sup>95</sup>  
• Shrimp & Chicken Marinara \$14<sup>95</sup>  
• Seafood Fra Diavolo \$16<sup>95</sup>  
(All Entrees Include: Unbeatable Greek Salad Bar)  
• Lunches starting at .....\$5<sup>45</sup>  
• Dinners starting at .....\$10<sup>95</sup>  
Elegant Marble Staircases  
908-322-7726  
Park & Mountain Avenue, Scotch Plains  
Visit our web site at: www.wedding@pantagis.com

## Financial planning is important for couples

(ARA) - The wedding plan-  
ning process can be daunting

Music to Enhance the  
Ambiance of Your Affair  
*Francis A. Varro*  
SOLO GUITARIST  
& ENSEMBLES  
♦Bach  
♦Benny Goodman  
♦Big Band  
♦BeBop  
♦The Beatles  
♦The Boss  
♦Solo Guitar  
♦Classical Strings  
♦Jazz/Pop Ensembles  
(732) 246-7281

for both brides and grooms.  
With the average cost of a wed-  
ding exceeding \$20,000, it's  
important for couples to discuss  
the budget for the big day as  
well as their financial goals and  
plans for after the honeymoon.

Marcy Blum, wedding plan-  
ner and co-author of "Weddings  
for Dummies" and "Wedding  
Kit for Dummies," suggests  
taking time to talk about  
money and how to pay for  
expenses as soon as possible.  
"Planning a wedding together  
is a dress rehearsal for your life  
after the honeymoon," says  
Blum.

Blum suggests that couples  
be open, honest and pro-active  
about their financial status,  
whether they're preparing to  
walk down the aisle or just get-  
ting back from their honey-  
moon. Since money can be a  
sticky subject between hus-  
bands and wives, financial  
planning can go a long way to  
ensure a harmonious marriage.

Following are tips from  
Capital One for starting your  
joint finances on the right foot:

Use a Rewards-Based Credit  
Card for Wedding Expenses:  
While earning points towards  
honeymoon travel, a credit card  
can also act as a safety net, pro-  
tecting purchases and offering  
dispute options. Paying wed-  
ding expenses with a card like  
the MilesOne card from Capital  
One, which offers no blackout  
dates or seat restrictions, can  
even help newlyweds earn dis-  
counted or free airline tickets  
for the honeymoon.

Getting to Know You: Make  
it a priority to learn the ins and  
outs of your spouse's financial  
status before the wedding to  
avoid surprises when making  
the first big joint purchase.  
Discuss your financial pasts  
and future, including credit  
history, current credit status,  
salary, savings, expected bonus-  
es and investments.

Mine, Yours or Ours?: Take  
the time to learn how joint  
bank accounts and credit cards  
work and discuss which method  
will work best for both of you.  
With joint cards, each account  
has a primary applicant and a

co-applicant. The co-applicant  
should consider opening or  
maintaining an individual card  
in his or her name only to con-  
tinue to build a credit history.

Mr. and Mrs. Money: As a  
couple, sit down and review  
your combined expenses. Start  
developing a budget using tools  
like the spreadsheet from  
Blum's book, "Wedding Kit for  
Dummies." Next, agree on a  
short-term savings program, as  
well as a strategy to achieve  
long-term goals and a comfort-  
able retirement.

Stay Tuned In: Even if only  
one partner manages the bills,  
both partners should stay fully  
abreast of the family's financial  
status. Set aside a few minutes  
each week or month to discuss  
your current plan and readjust  
as necessary.

Ask the Experts!: Consult  
with a financial advisor, use  
personal finance software or  
log onto a personal finance Web  
site such as  
www.capitalone.com to help  
you track and allocate your  
assets.

**The Crystal Ballroom**  
Deluxe Wedding Package  
Deluxe Cocktail Hour  
Open Bar With Premium Brands of Liquor  
A Large Assortment of Hors D'oeuvres  
Additional Four Hours of Open Bar  
Champagne Toast  
Full Course Dinner  
Tiered Wedding Cake  
Viennese Buffet Table  
Coffee Tea or De-Caf  
Bridal Suite With Jacuzzi  
Fresh Floral Centerpieces  
Prices Starting At:  
\$49.95  
PER PERSON, PLUS NJ SALES TAX, GRATUITIES INCLUDED  
(MINIMUM 100 GUESTS)  
\* Holiday Dnn  
CONVENIENTLY LOCATED AT EXIT 12,  
NJ TURNPIKE AND ROOSEVELT AVENUE  
CARTERET, NJ 07008-1999  
FOR MORE INFORMATION, CALL BANQUET DEPARTMENT  
732-541-9500

**THE CROSSROADS AT GARWOOD**  
Private parties, catering, holiday functions,  
corporate events  
Featuring New Orleans style southern  
and modern American cuisine  
• Multiple Menu styles and options available  
• 100 different beer and liquor choices  
• Vast database of bands (all styles),  
DJ's and comedians  
• Full featured audio/video system for  
presentations and entertainment-  
10 Ft. screen with stage  
• Classic decor with 30 foot vaulted ceilings  
• Great location - 1.5 miles off Parkway,  
with parking  
• Over 6 years of professional catering  
experience  
Tues.-Saturday 5:00pm-2:00am  
Every Tuesday-Live Jazz, 9pm no cover  
Live Music Tues.-Sat 9:30  
www.xxroads.com  
908-232-5666  
1 1/2 Miles west off Exit 137 on Pkwy  
78 North Avenue, Garwood, NJ



## BEST BETS

### CDC schedules July 21, 23 tryouts

The Cranford Dramatic Club has chosen a slightly unusual show to open its 2002-03 season: "You're a Good Man, Charlie Brown" — with an adult cast.

Auditions at the club's Cranford theater are 1 p.m. Sunday, July 21 and 7 p.m. Tuesday, July 23. Charlie Brown, Linus, Schroeder and Snoopy are baritone/tenors; Lucy and Sally are mezzo-sopranos.

All actors must be at least 16 years old. Prepare a song from the show or another show tune. Bring sheet music in the appropriate key and dress for a small dance audition. Readings will be from the script.

Rehearsals begin Aug. 18 with weekend shows scheduled Oct. 11-26. For more information, phone (908) 276-7611.

### WCP schedules July 8, 9 auditions

Director Joann Scanlon of Westfield Community Players (WCP) has announced open auditions for Joe DePietro's family comedy "Over the River and Through the Woods" will be held at the theater on Monday July 8 and Tuesday July 9 at 7:30 p.m.

Located at 1000 North Avenue, West in Westfield, those wishing to audition who cannot make these dates, are requested to call the director at (973) 635-6043 for further information.

"Over the River and Through the Woods" is the family comedy that seeks to answer the question of how can a nice Italian boy continue to have dinner at his grandparents in New Jersey on Sundays, when he is thinking of taking a job in Seattle?

Cast requirements are as follows: Male Lead - 30s; Woman - late 20's; two men - 70s (Italian accents desired); two women - 70s (Italian accents desired).

The show opens Oct. 12 and continues Friday and Saturday evenings till Nov. 2 with all tickets priced at \$12

Funding has been made possible in part, by a grant from the NJ Department of State, administered by the Union County Office of Cultural and Heritage Affairs.

### Dick Hyman in Bridgewater

BRIDGEWATER — The Depression was a fertile period for songwriters and musicians. It encompassed the beginning of the Swing Years, the peak of Harlem stride piano and the main time for novelty piano music.

Jazz in Bridgewater takes "Music of the 1930s" as the theme for its latest program 8 p.m. Saturday, July 13 at the Somerset County Vocational and Technical School.

Featured pianist Dick Hyman often comes up north from Florida to play in Manhattan jazz clubs. He is heard most widely on the soundtrack to "Hollywood Ending" and other Woody Allen movies.

Admission is \$15 in advance or \$20 at the door. For reservations, phone John Graf at (908) 526-8900, Ext. 7219.

The school is on Vogt Drive adjacent to the Somerset County Library and east of North Bridge Street.

## Tickets are still available for concerts at the ballpark

BRIDGEWATER — Tickets are now on sale for this summer's concerts at the Somerset Patriots Box Office at Commerce Bank Ballpark in Bridgewater.

The Somerset County Park Commission has announced that Patti LaBelle with special guest JT Taylor (formerly lead singer with Kool & the Gang) will be in performance Friday, July 26 at 7:30 p.m.

On the following night, Saturday, July 27, rock and roll legends, Vanilla Fudge, Bo Diddley, Little Anthony and the Imperials, and Jay Black and the Americans will perform, beginning at 5:30 p.m.

Tickets may be purchased over the phone by calling the ballpark box office at (908) 252-0700.

As a third option, tickets may be purchased on-line at www.TicketWeb.com or by calling TicketWeb toll free at (866) 468-7619.

Ticket prices for both events range from \$30 - \$50.

The Ticket Office, for both concert and baseball tickets is open Monday to Saturday, from 9 a.m. to 5 p.m. On game days, the ticket office remains open until the conclusion of the game.

JT Taylor is the former lead singer of R&B legends Kool & The Gang. Taylor's creamy voice drove the album "Ladies Night" to the top of the charts, and continued through a total of four platinum and gold albums. His hit songs with the group include "Celebration," "Get Down On It," "Fresh," "Joanna," "Cherish" and "Too Hot." Since his amicable split with Kool & the Gang, JT Taylor returned for a five year tour before beginning his solo career, where he performs



Patti LaBelle will be appearing next month at the Commerce Bank Ballpark next month.

throughout the USA and the world.

Soul diva Patti LaBelle has enjoyed one of the longest careers in contemporary music, notching hits in a variety of sounds ranging from space-age funk to lush ballads. She became the first African-American act ever to appear at New York's Metropolitan Opera House, a landmark performance that also introduced chart-topping single, "Lady Marmalade." She then went on to score with hits such as "New Attitude" and "On My

Own," a duet with Michael McDonald. Her most recent album is entitled "When A Woman Loves." She has won two Grammy Awards, three Emmy nominations, two American Music Awards, the Soul Train Lifetime Achievement Award, and an Ace Cable Award. She also has a doctorate degree from the Berklee School of Music and has authored two books "Don't Block The Blessings" and "LaBelle Cuisine: Recipes to Sing About."

Thirty-five years ago, Vanilla

Fudge specialized in thundering psychedelia, and remade the Supremes hit "You Keep Me Hangin' On" into a huge hit. They also scored high with Donovan's

"Season of the Witch" and Sonny and Cher's "The Beat Goes On." Over all, Vanilla Fudge had seven hit albums before they disbanded. They have recently embarked on a comeback tour.

"You Can't Judge a Book by Its Cover" sang Bo Diddley, but you can count on hearing Bo's trademark vibrating, fuzzy guitar style when he performs as part of a night of legendary rock 'n roll at the ballpark. Bo's got a crazy style that he calls "freight train sound", coupled with a wisecracking, jiving tone. His hits include "Who Do You Love?" "Pretty Thing," and "Diddy Wah Diddy".

Little Anthony & the Imperials have endured for almost 50 years, racking a total of ten top 40 hits including "Tears on My Pillow," "Shimmy Shimmy Ko Ko Bop," "When You Wish Upon a Star" and "Going Out of My Head."

Then get ready to sing along with Jay Black and the Americans with their huge hits "Only in America," "Cara Mia" and "Come a Little Bit Closer." They also struck gold with remakes of the Drifters' hit "This Magic Moment" and the Ronettes' tune "Walkin' in the Rain." They're still going strong playing oldies festivals and playing songs such as their first two hits, "She Cried" and "Let's Lock the Door (And Throw Away the Key)."

## 'South Pacific,' 'Dames at Sea' will be presented this summer by WYACT

WESTFIELD — For the 11th consecutive summer, talented youth throughout the state of New Jersey will participate in the Westfield Young Artists Cooperative Theatre's (WYACT) summer productions.

This season, in partnership with the New Jersey Performing Arts Center (NJ-PAC) in Newark and the Algonquin Arts Theater (AAT) in Manasquan, WYACT has drawn a talented and diverse cast to represent more

than 30 towns and 10 countries in New Jersey to present "South Pacific" and "Dames at Sea."

The young actors, musicians, dancers, and singers in these productions will take on the challenging and educational responsibilities that the summer theater experience offers them. For Lauren Lindner, 17, "South Pacific" will be her fourth show with WYACT, and Dames at Sea will be her fifth.

"I am so excited to be a part of both productions this season," Lindner said. "Cindy has cast me in challenging roles, and this summer will be a great opportunity for personal and

professional growth, which WYACT has always encouraged."

"South Pacific," the romantic Rodgers and Hammerstein classic, will run at NJ-PAC from July 12-21 before touring to AAT from July 26 through Aug. 4. "Dames at Sea," the zany tap dance classic, will run at AAT from Aug. 14-18.

For general WYACT information, call (908) 233-3221. For tickets and box office information at NJ-PAC, call (1-888) GO-NJPAC (1-888-466-5722), at AAT, call (732) 528-9211.

Cynthia Meryl is artistic director of WYACT.

### Mini-Art Camp at Arts Center

WATCHUNG — The Watchung Arts Center is holding a Mini-Art Camp for children ages 6-12. Three distinct cycles are scheduled: July 9-18, July 23-Aug. 1 and Aug. 6-15. Parents can enroll their boys and girls in any or all of the camp cycles.

Drawing, painting, sculpture, multimedia art and masks are covered in the camp workshops. All events are held indoors and outdoors depending on the weather.

Fee per cycle is \$160 for Arts Center members and \$180 for non-members. All necessary art supplies and a lunch break are included. For more information, phone (908) 753-0190.



**UNIQUE  
PIG  
ROASTS**

Starting at  
**\$14.95**

**CULINARY CONCEPTS  
CATERERS**

Phone: 908-241-3030

NEW JERSEY YOUNG ARTISTS CO-OP  
THE WESTFIELD YOUNG ARTISTS' CO-OPERATIVE THEATRE, INC.  
AND NJ-PAC'S SUMMER MUSICAL PRODUCTIONS PRESENT

Rodgers & Hammerstein's  
**SOUTH PACIFIC**  
JULY 12 - 21, 2002

Rodgers & Hammerstein's  
SOUTH PACIFIC  
Music by RICHARD RODGERS  
Lyrics by OSCAR HAMMERSTEIN II  
Book by OSCAR HAMMERSTEIN and JOSHUA LOGAN  
Adapted from the Pulitzer Prize winning novel "Tales of the South Pacific" by James A. Michener  
Made possible in part by the generous support of the Turrell Fund.

Tickets: Adult \$19 Child \$11 • Victoria Theater  
\*Child price applies to ages 14 and under.

CALL 1-888-GO-NJPAC (1-888-466-5722)  
GROUPS OF 20 OR MORE CALL 1-800-223-7565 ORDER ONLINE @ www.njpac.org

**Kai Ur**  
Japanese Restaurant

Come Taste  
Traditional  
Authentic  
Japanese  
Cuisine!!!

**20% OFF  
LUNCH**

Not to be combined with other offers. Exp. 7/10/02

**15% OFF  
DINNER**

Not to be combined with other offers. Exp. 7/10/02

278 North Avenue • Westfield, NJ 07090  
(in Drug Fair Shopping Center, across from Westfield Diner) 3 days  
Tel 908.389.1131 • 389.1132 • Fax 908.389.1133

**THE THEATER PROJECT**  
Union County College's  
Resident Theater Company

**THE  
FOOD  
CHAIN**

**JUNE 27TH THRU JULY 14TH**

Thursday thru Saturday at 8pm, Sunday at 3pm  
Tickets \$7 on Thursday and \$14 on Friday, Saturday and Sunday  
There will be no performance July 4th

1033 Springfield Avenue, Cranford, NJ 908-659-5189

**Rusty's**

336 NORTH AVE.  
GARWOOD, NJ.

**NOW OPEN  
FOR LUNCH**

— Lunch Specials Available —  
LUNCH 11:30am - 2:00pm  
DINNER 3:30 - 10:30pm  
• Dine-in • Take-out • Delivery  
**908-789-1744**

**GREAT  
PICNICS**

Starting at  
**\$10.95**

**CULINARY CONCEPTS  
CATERERS**

Phone: 908-241-3030

**Taipei Tokyo 28**  
CHINESE & JAPANESE CUISINE

A Tremendous Variety of both cuisines. Casual Dining...  
Seatings up to 80 people. Enjoy Small & Large Parties!

Featuring: Chinese Specials • Japanese Specials • Lunch Box  
Maki Roll Specials • Sushi Bar Specials • Dinner Box

Chef's Specials such as... Imperial Shrimp, Sealood Flower Basket, Taipei Trip, House  
Special Duck, Sizzling Delight plus our Revolution Diet - Light Cuisine &  
Health & Diet Food • Thai Specials, etc.

Hours: Mon-Thu: 11am-10pm Fri & Sat: 11am-11pm Sun: 12 noon-10pm  
12 South Ave. (West, Cranford) • 709-8081-8083 • Fax: 709-8087

**15% OFF**  
w/purchase of \$20.00 or up  
Only For Take Out & Dine In  
Mention coupon when ordering  
Not valid w/ any other offer

**20% OFF**  
Senior Citizens Lunch or Dinner  
Cannot be combined with any other offers

**Free One Dish**  
(Up to \$10.00)  
w/purchase of \$35.00 or up  
Only For Take Out & Delivery  
Mention coupon when ordering  
Not valid w/ any other offer

# Cardiac program could be among the nation's best

Take one of the leading cardiac surgery programs in the world and combine it with the clinical and research talent at New Jersey's largest academic medical center. The result? The new cardiac surgery program at The University Hospital/New Jersey Medical School in Newark.

Officials at University Hospital and New Jersey Medical School have announced an affiliation with the Columbia University College of Physicians and Surgeons for the establishment of a new division of cardiothoracic surgery at the hospital and school. Columbia faculty members will assume leadership positions in the division and will join the team at University Hospital on July 1.

"Through our affiliation with Columbia, we'll take an immediate leap forward in the services and quality we can bring to our patients," said Sidney E. Mitchell, president and CEO of University Hospital. "As an academic medical center, University Hospital has the existing talent and technology necessary to support the introduction to New Jersey of new procedures that are currently being pioneered and perfected in New York by Columbia."

University Hospital is owned

and operated by the University of Medicine and Dentistry of New Jersey.

New Jersey Medical School Dean, Russell T. Joffe, MD agreed. "This innovative affiliation agreement provides enormous opportunity for the Medical School as well as the Hospital. The combination of the best of both schools allows us to move

*"Through our affiliation with Columbia, we'll take an immediate leap forward in the services and quality we can bring to our patients."*

*—Sidney E. Mitchell  
president and CEO of  
University Hospital*

quickly in broadening our clinical, education and research capabilities in the entire range of the cardiac sciences."

Columbia physician Dr. Barry Esrig will become the director of the division of cardiothoracic surgery at University Hospital/New Jersey Medical School. Esrig is a skilled surgeon, with a 0.0 percent coronary bypass mortality rate as reported in the latest Cardiac Surgery Report published by the New Jersey Department of Health and Senior Services.

Also joining the University Hospital team from Columbia will be Dr. Douglas Jackson. Dr. Jackson will be named the vice chairman of critical care in the department of anesthesiology and will direct the new Cardiothoracic Surgery Intensive Care Unit currently under construction.

Esrig and Jackson join Dr. Michael Banker, director of cardiac surgery at University



Columbia physicians Dr. Douglas Jackson and Dr. Barry Esrig join Dr. Michael Banker at The University Hospital's new cardiothoracic surgery center.

Hospital. Dr. Banker has over a decade of experience in New York State and New Jersey and a track record of excellent outcomes.

Overall administration and quality assurance for the division of cardiothoracic surgery will be provided by Dr. Eric Rose, chairman of the department of surgery at Columbia University College of Physicians and Surgeons.

"This new relationship between our two centers brings together talented, experienced clinicians and creative innovators to serve the Newark com-

munity and the residents of New Jersey," Dr. Rose comments. "The results will be outstanding patient care and a continuation of the great tradition of teaching and research at the New Jersey Medical School."

Consistently ranked as one of the top cardiology programs in the nation, the Columbia Presbyterian Heart Program has been the home to a host of clinical innovation in heart care. More heart transplants have been performed at Columbia than any other hospital in the U.S. for the past two decades and

its groundbreaking work in the use of the LVAD (Left Ventricular Assist Device) has brought longer life to thousands of people suffering from end-term heart failure. These specialized services and others, such as robotic surgery, will be easily accessible to New Jersey residents through the new affiliation with University Hospital.

For more information about the new cardiac surgery program at University Hospital, call (973) 972-5742 or visit the website at [www.TheUniversityHospital.com/njci](http://www.TheUniversityHospital.com/njci).

## School notes

Union Catholic High School seniors **Andrea Keller** and **John Losavio** were recognized as Union County Athlete Scholars.

Keller, daughter of Betty Ann Keller, Mountainside, is a National and French Honor Society member. At the Scotch Plains school, she was involved in the French Club and was a member of the basketball and tennis teams.

John Losavio, son of Nick and Cynthia Losavio, Readington, is a member of the National Honor Society. He was captain of the varsity basketball team and a second-year member of the varsity baseball team. He played in the Union County All-Star Game and was a NJSIAA scholar recipient.

Scotch Plains-Fanwood High School valedictorian **William Gonch** has been awarded a \$500 scholarship and salutatorian **Matthew DeNichilo** has been awarded a \$250 scholarship from the Fanwood-Scotch Plains Rotary Club.

The scholarships came from the Dave Ringle Scholarship Fund, founded to honor one of the club's most-dedicated and hardest-working members. William will attend the University of Pennsylvania and Matthew will attend Princeton University.

Two girls and a boy from Westfield have achieved honor roll standing at Pingry School.

**Gordon Peeler**, **Ava Scheininger** and **Adrienne Spiegle** were named to the Pingry honor roll for the fourth marking period of the 2001-02 school year.

All were in Grade 6 on the lower school campus in Short Hills.

## FOCUS ON THE Senior CITIZEN

OF INTEREST TO SENIORS AND THOSE WHO LOVE THEM.

### You should learn more about eye-related disease as you become older

(ARA) - More Americans than ever are facing the threat of blindness from age-related eye disease, a new report says. More than 1 million Americans age 40 and over are currently blind and an additional 2.4 million are visually impaired. These numbers are expected to double over the next 30 years as the Baby Boomer generation ages.

"Blindness and visual impairment from most eye diseases and disorders can be reduced with

early detection and treatment," says Paul A. Sieving, M.D., Ph.D., director of National Eye Institute. "That's why it is important to encourage those at high risk for eye disease to have regular dilated eye exams, which are essential in preventing vision loss."

The leading causes of vision impairment and blindness in the U.S. include:

— Diabetic retinopathy, believed to be a leading cause of blindness in people from 25 to 74.

It affects more than 5.3 million Americans age 18 and older.

— Age-related macular degeneration (AMD), the most common cause of blindness and vision impairment in Americans aged 60 and older. More than 1.6 million Americans over age 60 have advanced AMD.

— Cataract, the leading cause of blindness in the world. Cataract affects nearly 20.5 million Americans age 65 and older.

— Glaucoma, a chronic dis-

ease that often requires life-long treatment to control. About 2.2 million Americans have been diagnosed with glaucoma, and another 2 million do not know they have it.

Diabetic retinopathy is a common complication of diabetes. Retinal blood vessels can break down, leak or become blocked, affecting and impairing vision over time. Nearly half of all people with diabetes will develop some degree of diabetic retinopathy, and risk increases with age and duration of diabetes. People with diabetes are encouraged to have annual dilated eye exams. Currently, laser surgery and a procedure called a vitrectomy are highly effective in treating diabetic retinopathy. Research into pharmaceutical treatment options is continuing.

Age-related macular degeneration is a condition that primarily affects the part of the retina responsible for sharp central vision. There are two forms of

AMD — dry AMD and wet AMD. Because AMD damages central vision, it is the most common cause of legal blindness and vision impairment in older Americans (AMD rarely affects those under the age of 60). While there is no generally accepted treatment for dry AMD, laser therapies to destroy leaking blood vessels can slow the advance of vision loss in many cases of wet AMD. Research sponsored by the National Eye Institute has recently shown that a combination of zinc, vitamins C and E, and beta-carotene may reduce the risk of advanced AMD by 25 percent.

Cataract is a clouding of the eye's naturally clear lens. Most cataracts appear with advancing age. Scientists are unsure what causes cataract. The most important factor is increasing age, but there are additional factors, including smoking, diabetes and excessive exposure to sunlight. By age 80, more than half of all

Americans develop cataract. Cataract is sometimes considered a conquered disease because surgical treatment that can eliminate vision loss due to the disease is widely available. However, cataract still accounts for a significant amount of vision impairment in the U.S., particularly among people age 65 and over who may have difficulty accessing appropriate eye care.

Glaucoma is a disease that causes gradual damage to the optic nerve, which carries visual information from the eye to the brain. The loss of vision is not experienced until a significant amount of nerve damage has occurred. As many as half of all people with glaucoma are unaware of their disease. Most cases of glaucoma can be controlled and vision loss can be slowed or halted by timely diagnosis and treatment. However, any vision lost to glaucoma cannot be restored.

For more information on age-related eye diseases, visit the National Eye Institute Web site at [www.nei.nih.gov](http://www.nei.nih.gov).

### Learn more about Medicare

(NAPSI)—If you pay taxes, sooner or later your life will be affected by Medicare. When you turn 65, you will have to enroll in Medicare's hospital insurance program or lose the Social Security benefits promised to you during your working life.

Once enrolled, you'll be subjected to thousands of pages of regulations dictating what types of services are covered and not covered, how long you can stay in the hospital, and whether or not you can receive home-care services. If you happen to require home care following a hospital stay, you'll be forced to share emotional, sexual, and financial information with the federal government as part of Medicare's data-collection rules.

In a new book titled *Medicare's Midlife Crisis* (Cato Institute, \$8.95), Sue A. Blevins explains how the current Medicare financial crisis came about and how the program affects Americans' choices and privacy. Medicare's Midlife Crisis is available on the Web at [www.Cato.org](http://www.Cato.org) and [www.Amazon.com](http://www.Amazon.com); or by calling 1-800-767-1241 (noon-9 pm eastern time).

## The Power of Expert Cardiac Care... Times Two

UMDNJ-University Hospital and New Jersey Medical School are proud to announce their affiliation with the Columbia University College of Physicians and Surgeons in the establishment of a new Division of Cardiothoracic Surgery at University Hospital.

Joining our faculty on July 1 are Columbia physicians Dr. Barry Esrig and Dr. Douglas Jackson.

### Barry Esrig, MD

Director of the Division of Cardiothoracic Surgery  
0.0% Cardiac Bypass mortality rate as published in the latest New Jersey Cardiac Surgery Report

### Douglas Jackson, MD

Vice Chairman, Critical Care  
Department of Anesthesiology  
Director, Cardiothoracic Intensive Care Unit

For more information about this exciting development in world-class cardiac surgery, contact the New Jersey Cardiovascular Institute at University Hospital at (973) 972-5742 or visit our website at [www.TheUniversityHospital.com/njci](http://www.TheUniversityHospital.com/njci)



**The UNIVERSITY HOSPITAL**  
University of Medicine & Dentistry of New Jersey

NEWARK, NEW JERSEY

## RUNNELLS

Specialized Hospital of Union County



A state-of-the-art facility staffed 24 hours a day by dedicated physicians and professional nurses

### Physical Medicine & Rehabilitation Center

One of the area's most respected inpatient and outpatient Rehabilitation Centers

### Nursing Care Center - Now Offering Respite Care

Compassionate care for long-term, sub-acute, hospice and Alzheimer's-type patients

- Serving central New Jersey for nearly 90 years, our warm, friendly staff provides the highest quality professional care
- Physical, occupational, speech & activities therapies
- On-site dental & personal care
- Medicare and Medicaid always accepted

40 Watchung Way Berkeley Heights, NJ 07922

Easily reached from Routes 22, 24 & 78

Another service of the Union County Board of Chosen Freeholders

Come visit our modern campus just 1 mile from exit 41 off I-78, offering panoramic views of the Watchung Mountains. Call us at 908/771-5901

**RUNNELLS**

Specialized Hospital of Union County

Quality health care...connected to you

[www.UnionCountyNJ.org/Runnells/](http://www.UnionCountyNJ.org/Runnells/)





# FAMILY OWNED Business

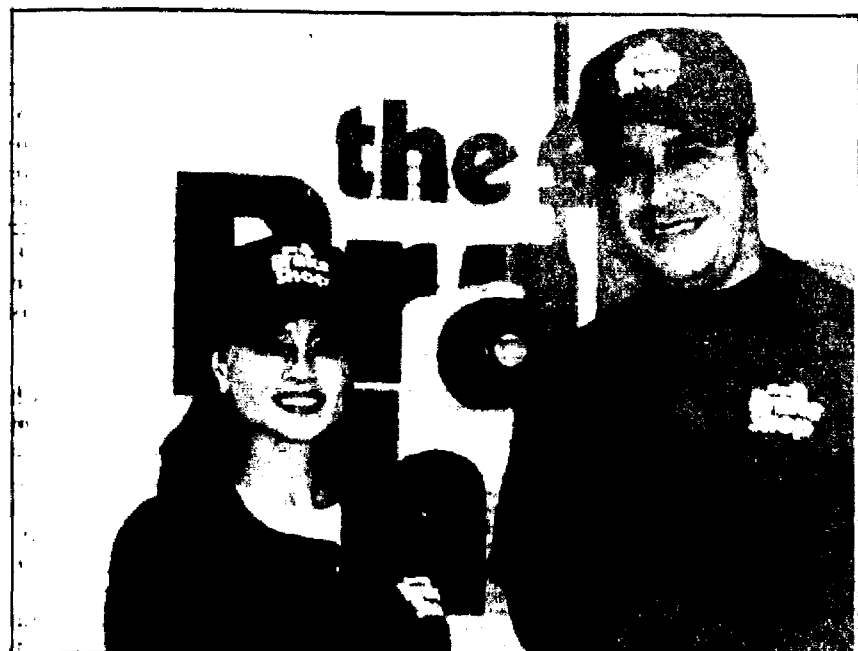

Eddie Fernandez and Jodi Fernandez, owners of Green Brook Auto Repair and Brake Shop.

## Honesty is always the policy at Green Brook Auto Repair

Green Brook Auto Repair and Brake Shop, located at the Global Gas Station on Route 22 West in Green Brook, offers all kinds of repairs and brake service. Green Brook Auto Repair and Brake Shop does not promote its services through advertising that promotes "low ball pricing."

"We tell it to them straight," that is owner Eddie Fernandez's philosophy. "I have a reputation for being honest. That's why I advertise. 'Finally... an honest mechanic.' However, being honest does not mean we're cheap, but we're not the most expensive shop in the area. My mechanics don't work on commission so you are not sold anything you don't absolutely need. The end result is that you save the most money with us."

Most shops advertise a coupon or a percentage off a repair. For example, front end brake service for \$89 or \$34 off brake service or even 20-percent off brake service or any other repair. Once your car is at their shop, they tear the system apart and tell the customer that they are facing a \$540 repair. That's the average price in this area for a complete brake job; rotors, calipers, brake hoses and pads. In brake

work, or any repair for that matter, it appears that everyone is giving the customer some special savings when, in fact, they never do.

Eddie said that he likes to provide a free inspection before he gives a customer an estimate because every car and truck that enters his little shop is a little different. A complete job on a Ford Escort isn't going to be as expensive as on a Ford F-250 with four wheel drive. In reality, the average ticket price for a front axle brake job on a typical two-wheel drive passenger car is between \$140 and \$180 at his shop. Eddie noted that he uses top quality parts for repairs.

Green Brook Auto Repair and Brake Shop is located between Warrenville Road and Cramer Avenue on the westbound side of Route 22 at the Global Gas Station.

Ten minute oil changes are performed without an appointment. You can call the toll free number for a free \$20 gift certificate or call (732) 926-0010 with any questions you may have. Our advice is always free.

"Finally... an honest mechanic" is not just a slogan. At Green Brook Auto Repair and Brake Shop, it is what they are.

## You can always find your perfect pet at Shake-A-Paw

For 10 years, Jeff Morton, owner of Shake-A-Paw, has been finding homes for puppies and kittens.

Morton learned dog grooming and obedience training and owned several St. Bernard's and Old English Sheepdogs and cats. Morton brings his experience to work for his customers. Shake-A-Paw features more than 90 breeds of puppies and kittens.

Shake-A-Paw, located at 14 Route 22 West in Green Brook, has an open-cage environment, allowing puppies and kittens to socialize. Shake-A-Paw's belief is that early socialization of a puppy or kitten is one of the most important aspects of raising a well-adjusted adult pet. Shake-A-Paw's unique open cage environment allows young animals to play and be loved. The constant exposure to children and families

helps to assure a happy and well-adjusted companion.

Shake-A-Paw buys its puppies and kittens from private breeders in the tri-state area, hobbyist breeders and USDA inspected and approved kennels. Every animal arrives at Shake-A-Paw with a health certificate from the breeder or kennel's veterinarian and only after an examination by the store veterinarian is your new pet ready to go home.

Shake-A-Paw also has hypo-allergenic breeds for allergy sufferers and offers a comprehensive warranty. Customers can also special order breeds of puppies not carried at the store.

For more information about Shake-A-Paw, call the store at (732) 968-2522 or visit the store's web site at [www.shakeapaw.net](http://www.shakeapaw.net).

**Call For Our Weekly Specials!!**

## shake a paw

NEW JERSEY'S PUPPY SUPERSTORE

**We Carry:**

- Huge Selection Of Purebred And Registered Puppies
- Recommended by local Veterinarians
- Comprehensive Health Guarantee Assures Peace Of Mind

**ALLERGIES?**

Ask About Our Non-Shedding And Hypo-Allergenic Breeds.

**We Also Have:**

- Syllabones, Booda Ropes
- Pet Beds • Nail Clippers
- And Much More

**Your Best Choice for a Healthy, Happy Puppy!**

**Hours:**  
Mon.-Sat. 11:00-9:00  
Sunday 11:00-6:00

**732-968-2522**

14 Route 22 West, Green Brook, NJ  
[WWW.SHAKEAPAW.NET](http://WWW.SHAKEAPAW.NET)

## Curves for Women is a unique fitness facility

Curves For Women, located at 299 South Ave. East, Westfield is a unique fitness facility for women.

Curves specializes in a 30-minute total body workout in an environment women enjoy. Through circuit training times to music, women are able to strengthen and tone muscles and improve cardiovascular health all in one routine. What would normally take 1 1/2 hours in a gym is accomplished at our facility in 30 minutes.

Busy women find the program and women-friendly atmosphere to be very attractive enticements.

Resistance training protects and builds lean muscle and increases metabolism while burning fat. This unique exercise program makes it easy. You warm up, perform cardiovascular and strength training, cool down and stretch.

You determine the intensity of your work out by how vigorously you utilize the equip-

ment. Women can burn between 200 and 500 calories per workout. A weight loss program is also offered.

There are many advantages to strength training with the Quickfit system. Quickfit uses hydraulic resistance with no weights to stack. It is a safe, load bearing activity that helps to maintain bone density and prevent osteoporosis. Strengthening muscles provides joint stability and is a crucial part of arthritis treat-

ment. When strength training you will protect and increase lean tissue, resulting in increased metabolism.

Curves has been recognized by Franchise Times Magazine and Entrepreneur Magazine as one of the fastest growing fitness franchises in the world. It is staffed by professional women committed to helping other women reach their fitness goals.

The phone number is (908) 232-3200.

## Three generations at the Eardley Petersen Co.

In 1956 at the age of thirty-four Eardly T. Petersen was out of work. With an unshaken belief in God that he had done the right thing in leaving a top sales position in a New York City based textile firm, he answered an ad for a salesman.

The product he was subsequently shown was, in 1956, totally unique. It was an all-steel vacuum cleaner that, using a unique, patented cyclonic cone system (rather than a bag), developed and then maintained extremely high cleaning power. It also filtered the exhaust air to the tiny, microscopic size of three microns. This vacuum worked on the same principle that Nature employed in the awesome power of a tornado. It was called the Filter Queen.

Petersen became the Distributor of this machine for the State of New Jersey and part of Delaware. He opened three stores and hired a workforce to help market the product. As he went along, he added other vacuum lines to this flagship product - the Filter Queen - and began to build his business.

In 1963, Petersen decided to focus all his energy on one location, and he sold his stores in South Jersey and Pennsylvania (both still operating today). His Westfield store became the central element for a business strategy that, over the next three decades, added six divisions, a wholesale operation, and created a customer base of over 10,000.

Today Petersen, as energetic and active in his 70s as in his 30s, controls the finances and remains as president. His two

sons, Keith and Douglas, as Vice-Presidents oversee the day-to-day Sales and Service operations. The current staff includes third-generation family members, and, as a debt-free

company, the business is firmly on course for the future.

The Eardly T. Petersen Company has always sought to position itself as a market leader in product lines and ser-

vice. The company focus is on the highest-quality product lines at competitive prices, backed up with factory-trained and certified service technicians.

SINCE  
1956

### Your Environmental Headquarters

- Vacuums
- Sewing Machines
- Outdoor Power Equipment
- Janitorial Supplies
- Air and Water Purification Equipment

## THE EARDLY T. PETERSEN COMPANY

SALES • SERVICE • PARTS  
RESIDENTIAL OR COMMERCIAL

## Ladybug XL

### "DRY STEAM" SANITATION SYSTEM

- Sanitizes, deodorizes & cleans!
- Kills dust mites, bacteria, mold & viruses
- Chemical free & 100% safe
- Great for allergies & asthma

SEEING IS BELIEVING!  
See a **FREE DEMONSTRATION**

**Old Fashioned Quality and Service**  
224 ELMER STREET • WESTFIELD  
**908-232-5723**  
Closed Wednesday and Sunday



[www.etpetersen.com](http://www.etpetersen.com)

## A CREATIVE LEARNING ENVIRONMENT FOR YOUR CHILD



## L'ACADEMY Montessori

### Breeding Creativity

1577 E. 2nd St.  
Scotch Plains

(one Block East of Terrill Rd)  
**908-322-2233**

STATE  
CERTIFIED

### Our Curriculum Includes:

- Ballet • Gymnastics
- French • Spanish
- Yoga • Karate
- Horseback Riding
- Music • Swimming
- Computer Classes
- Hot Lunches (Veg.)
- & High Academics

## SAVE \$2000

### TOWARDS TUITION

Preschool • Kindergarten  
Day Care • Summer Camp  
Open 6:30am - 6:30 pm  
Ages 2 1/2 to 6yrs

Child must be toilet trained  
limit One Per Enrollment  
New Enrollment Only  
Expires 7/15/02

## Noah's Ark Preschools

September Registration On The Way



## 30 Minute Fitness



JOIN NOW  
60% OFF  
SERVICE FEE.

## Curves FOR WOMEN

908-232-3200

299 South Avenue East, Westfield, NJ 07090

\* Offer based on first visit  
enrollment. Min 12 mos  
c.d. program  
© 2002 Curves International





# Sports

## McFadden steps down after 18 seasons

By DANIEL MURPHY  
RECORD-PRESS

After 18 years of coaching two sports a year, Maggie McFadden needs a break.

Westfield's head softball coach for the past 18 years has stepped down from the post but will remain the head field hockey coach — which she's been for the past 19 years — in the fall and continue to teach at the high school.

McFadden coached Westfield

to a 237-104 record, two Union County Tournament titles, one North Jersey Section 2 Group 4 title and three Watchung Conference titles. This season Westfield was 19-5 and earned the top seed in the sectional and county tournaments.

"I thought it was time to give myself a break," said McFadden. "I wanted to have some time to do some things for myself. I'll be able to use that time in the spring to work on my house, play golf."

McFadden said she decided

towards the end of last season that this would be her final year and wanted to go out with a class of seniors that were among the best she's coached.

"I had a great last year, especially with those kids," said McFadden. "Those kids were great to coach. This group enjoyed to play. I had a lot of fun with them. But you get to a point where you know it's time to go. I got to that point. It's better to go out after having a fun year."

But McFadden did admit she'll

probably miss it a little bit next season, no matter how low she can get her handicap.

"What I'll miss the most is going out there early in the spring, hitting balls and playing with the kids," she said. "I'll miss seeing their faces on the day of big games and seeing their reaction when they do things they didn't realize they could do."

She'll stay involved in Westfield softball, running a camp this summer with Johnson coach Jen Stagert. The camp is

for 3rd through 9th graders, and runs from July 8-12. For information call Glen Kehler at Arena Sports in Clark.

While she'll work with the youngsters in Westfield and may check out a few varsity games from time to time next spring, McFadden said she'll stay out of the next coaches way, much the way her mentor Carol Donner did for her.

"When Carol Donner left the program she left the program," said McFadden. "She didn't inter-

fere and I was always grateful of that and I feel the same way. Maybe someday down the road I may want to get involved, but right now I think I'm going to say way. I'll let the next coach do her thing and make it her program."

While a replacement hasn't been named, McFadden is hoping her assistant Tara Pignoli will get the job. Pignoli has been coaching along side McFadden the past few years after an All-American career at Princeton University.

## Devils, Raiders open summer seasons

By DANIEL MURPHY  
RECORD-PRESS

Though school may have only just ended, the Westfield and Scotch Plains-Fanwood High boys basketball teams are already hard at work preparing for next season.

While summer seasons remain pressure free and wins and losses take on far less meaning, the time spent in the gym in the summer is as important as any during the winter. The Blue Devils and the Raiders kicked off this summer with the week-long Kean University league.

Westfield played well at the camp, finishing with a 7-3 record, with wins over the likes of Bridgewater-Raritan, Scotch Plains and J.P. Stevens. Two of the three losses came when Westfield was shorthanded, with the third loss coming to eventual runner-up Hillside. Linden won the league.

"I think we did all right," said Westfield Head Coach Kevin Everly. "It's hard to tell during the summer. Some nights you're missing some players, some nights the other team is missing some players. But I think we did all right. We beat some Group 4

and Group 3 schools, some decent teams."

Eric Turner led the Blue Devils and was usually one of the best players on the court. Jan Cocozziello also stepped up and played extremely well. Joe Korfmacher, Tyshon Blackman and Bobby Wilt provided the inside presence for Westfield, showing the ability to score and rebound inside.

Terrence Bryant, Bart Walsh and Eric Hayes provided Westfield with some good depth and a spark off the bench.

The past two years Westfield has competed in the Cranford Summer League, but the league was canceled this year, too late for the Devils to find another. Instead Westfield will head to the College of New Jersey team camp and play a handful of scrimmages through July and hopes to play close to 20 games this summer.

More importantly than league play, Westfield will be in the gym every afternoon, working on individual skills and fundamentals and playing some pickup games. The summer is mostly about individual improvement and Everly is putting more emphasis on the open gym than summer league

games.

"That's the chance we get to work on different individual things," said Everly. "We can work on ball handling, passing and shooting. I think we'll be a good shooting team. Some of the younger kids really need (the open gym). Everybody has weaknesses and this is the time to work on it."

Perhaps the biggest weakness facing Scotch Plains is it's youth. The Raiders graduated all five starters from last year's squad and are using the summer to get the youngsters some experience competing at a higher level. The Raiders went 3-7 at Kean, but Head Coach Dan Dougherty was pleased with the way they played, improved and matured.

Scotch Plains is also playing in the Elizabeth summer league, and dropped its first two games to Barringer by four points and Summit by three.

"We've been playing all right," said Dougherty. "We're just so young. We're playing good. I told them the summer is not about wins, it's just about getting better."

Dougherty has been encouraged by the play of incoming 6

foot 5 freshman Lance Thomas. Thomas has displayed tremendous athleticism as well as strong offensive skills and has proved he is a player who can contribute on the varsity level in the winter.

"He's going to be a special player," said Dougherty. "He's been a nice surprise."

Lakeem Lockery, a sophomore who's going to be one of the Raiders top guards next year, was hurt for most of the Kean league but that enabled Sean Fuller to step in and gain some valuable experience at the point. Dave Clemons is another big man who has shown he can step into a varsity role, as has Scott Monihan and Rob Maroney.

Dougherty said the most hyped player in Scotch Plains, 6-8 incoming freshman Derrick Character, has yet to reach a decision as to where he'll play high school ball. Despite wild Internet rumors already placing Character at St. Patrick's, Lawrenceville Prep and Scotch Plains, Dougherty said no decision has been reached. Character is playing AAU ball with powerhouse Riverside Church in New York and has been invited to attend the Nike Top-100 camp in Indianapolis.

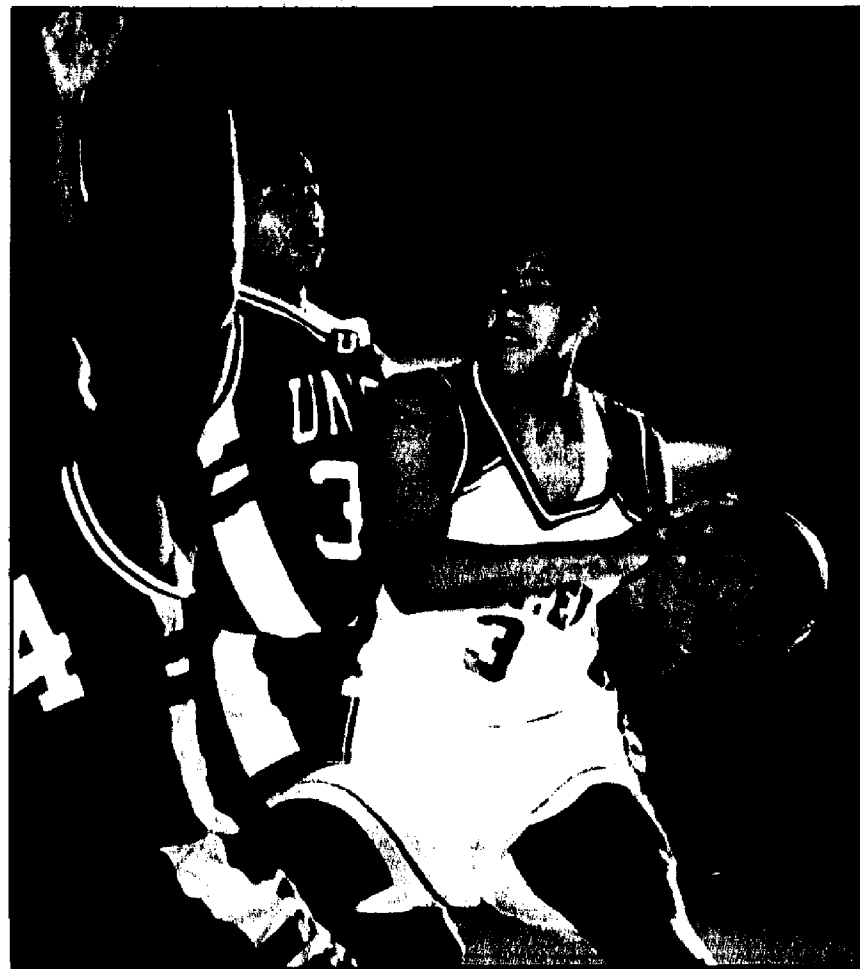

LARRY MURPHY/RECORD-PRESS CORRESPONDENT  
Eric Turner shined at the Kean University Summer League, helping to lead Westfield to a 7-3 record.

# Construction Sale!

**HONDA**

**ACURA**

We're Getting Ready To Build - Get Low Prices On The Honda You Want, Now!

We Have To Make Room - Get Great Savings On The Acura You Want, Now!



10 Acres Of New & Used Cars To Choose From!

COME CHECK OUR PRICES... NOBODY BEATS THEM!

**VIP HONDA**

"Your Full Disclosure Dealer."

CORNER OF RT. 22 E. & SOMERSET ST., NO. PLAINFIELD

**908-753-1500**

vip honda.com



WE HONOR ALL CREDIT UNION & BUYING SERVICE DISCOUNTS!

**Bill Vince's BRIDGEWATER ACURA**

"Your Full Disclosure Dealer."

ROUTE 22 WEST, BRIDGEWATER

**908-704-0300**

bridgewateracura.com



2 min. From BRIDGEWATER MALL  
15 min. From WOODBRIDGE  
20 min. From MORRISTOWN  
20 min. From ELLINGTON  
20 min. From UNION  
25 min. From PRINCETON

Mon - Fri 9am - 9pm  
Sat 9am - 6pm  
SERVICE DEPT.  
Open Saturdays!



Mon - Fri 9am - 9pm  
Sat 9am - 8pm  
SERVICE DEPT.  
Open Saturdays!

## MEN'S SOFTBALL

## ST. BART'S SOFTBALL

(June 21 results)

**St. Louis 10, St. Patrick 9** — In a make up game Paul Raphael went 3 for 3 and score two runs for the winners. Keith Gibbons went 2 for 3 with three RBI. Emmitt O'Hara and Tom Rutkowski added two RBI each. Tom Reade and Terry Gallagher went 3 for 4 for the losers. Steve Polak was 3 for 3.

**St. Patrick 21, St. Michael 16** — In a slugfest, John Chupko went 4 for 4 with three RBI. Jerry Spitzer, Kelly Larsen, Kevin Woodring and Terry Gallagher each went 3 for 4. For the losers, Pete Chemidlin and Mike Jonny went 3 for 4 with Jonny getting five RBI. Karl Grossman had three RBI.

**St. Blaise 12, St. Jude 5** — Kevin Lonegran went 3 for 3 with two RBI for St. Blaise. Stan Grausio was 2 for 3 with three RBI. Tom Sherwin held the Hopeless Cause to 10 hits. Russ Voorhees, Dave Rothenberg and Tony Perillo went 2 for 3 for the losers.

**St. Louis 19, St. James 13** — In another game in which outs were hard to come by St. Louis outlasted St. James. Marty Marks, Keith Gibbons and Mary Scherb went 4 for 5. Emmitt O'Hara continued his hot hitting, going 4 for 4 with four RBI. Tony Perconte was 3 for 4 with two RBI for St. James and Steve Pietrucha went 3 for 3.

**St. Anne 11, St. Paul 3** — Steve Ferro went 3 for 3 for St. Anne. Norm Hansen contributed two RBI. Bobby Gittleman went 2 for 3 for St. Paul. Bob Veeck had a long home run.

**St. Jude 19, S. Anne 6** — St. Jude got the best of St. Anne Monday night.

St. Patrick defeated St. Thomas to close out the week's action.

## Standings

Angela Division	
St. Blaise	6-3
St. Joseph	3-3
St. Jude	4-5
St. Paul	1-6
St. Anne	0-6
Salute Division	
St. Patrick	6-1
St. Louis	7-1
St. Thomas	7-2

St. Michael 3-4

St. James 1-7

## UNION COUNTY SENIOR SOFTBALL

(June 21st results)

**Marion Jacobson Roofing 25, The Office 24** — Tony Zarbos led the Office with 5 hits in a losing effort.

**The Office 15, Legg Mason 10** — Bill Hinkle led the Office to their sixth win with four hits. Jerry Peroulie, Tony Zarbos and Dennis Kosowicz added 3 hits each.

**Comcast Cablevision 20, Union Center National Bank 3** — Frank Bender and Dom Deo had three hits for Comcast with Angelo Corbo and Karl Grossman adding three hits and a home run each.

**Union Center National Bank 16, Antones Pub & Grill 15** — The Bank scored three times in the sixth inning to beat Antones. Bill Koegel, Sal LaBella, and Bob Renaud had three hits for the Bank.

Comcast Cablevision 27,

**Crest Refrigeration 2** — Steve Petrucchia had four hits, and Bill Reichle, Steve Ferro, Charles Lehman, Bill Mirto and Pat Sarullo added three hits for Comcast with Reichle driving in six runs and Ferro five.

**Legg Mason 18, Irish Pub 14**  
**Legg Mason 19,**  
**Northwestern Mutual**  
**Investments 14**  
**Irish Pub 12, Northwestern Mutual Investments 11**  
**Antones Pub & Grill 30,**  
**Crest Refrigeration 3**  
**LA Law 17, Haven Savings Bank 3**

Standings	
Division I	
Comcast Cablevision	11-2
Antones Pub & Grill	8-3
Nissen Detective Agency	7-2
Legg Mason	6-6
Marion Jacobson Roofing	5-5

Division II	
Irish Pub	7-3
The Office	6-6
Union Center National Bank	4-8
Northwestern Mutual	1-10
Crest Refrigeration	1-11

## Kraus, Kerr, Heine help Blue win two

The Westfield Blue 9-year-old baseball team raised its record to 3-2 with wins over squads from North Elizabeth and Madison.

With the 12-1 victory over North Elizabeth, the Westfield side advanced in the Roselle Park Tournament where they will play again Saturday.

Westfield was paced against North Elizabeth by strong pitching from Daniel Kerr and Ben Kraus. Kerr also led Westfield with three hits while Ryan Heine Taylor Brand and Evan Heroux all drove in key runs.

Westfield ran wild stealing 14 bases including four by Kerr, three by Dan Eliades and two each by Kraus, Steven Forgash,

C.J. Meyer, and Zach Cornwell. Meyer was also catcher for most of the day, leading a strong defensive effort for Westfield.

Against Madison, Westfield Blue scored three runs with two out in the bottom of the sixth to gain a 12-11 victory. Ryan Heine had a huge two out hit for Westfield to tie the game and Steven Forgash delivered a run scoring single to seal the game for winning pitcher Zach Archambault.

Matt Rivera, Dan Kerr, Dan Eliades, Zach Cornwell and Matt Glover all had strong games at the plate in the slugfest. C.J. Meyer again paced the defensive effort with several tough putouts and no errors.

## HOME IMPROVEMENT

One Call Puts You In Touch With These Hometown Weekly Newspapers

Independent Press • Suburban News • Cranford Chronicle • Record Press

To Place Your Ad Call CHRISTINE 1-800-981-5640

Deadline Noon  
Wednesday  
Prior To  
Publication

<b>AAPAPIC CONSTRUCTION</b> ADDITIONS • DECKS • DORMERS "We Beat Home Centers Installing Doors & Windows" Call Pete 908-964-4974	<b>SHAPE-UP BATHROOM</b> 732-340-1220 Call Now For Your Free Estimate We Do The Entire Job 	<b>ServiceMASTER Clean</b> The clean you expect...The service you deserve A Clean Carpet Isn't All We Guarantee • We guarantee our prices. There are no hidden charges. • Knowledgeable, Insured and Professional Technicians • FREE in home or telephone est. • Locally owned & operated • Part of a 50 year tradition of service excellence in homes world wide. • Pet odor removal • Oriental Rugs Carpet/Upholstery Cleaning • Deep Soil Extraction 908-486-1345	<b>A&amp;R ELECTRIC, INC.</b> Residential • Commercial FOR ALL YOUR ELECTRICAL NEEDS PROMPT FRIENDLY SERVICE FREE EST. FULLY INSURED, BONDED 908-665-0649	<b>SPARKLE</b> Hardwood Floor Specialists Installed • Refinished • Sanded Carpet, Upholstery & On Site Drapery Care Oriental & Area Rugs Cleaned & Restored 908-307-4494 • 908-454-2653	<b>Andrew Flint</b> All Types • No Job Too Small Finish Carpentry 25 Years Experience Neat Professional Work 973-701-8052
<b>CP CONSTRUCTION</b> KITCHENS • BATHROOMS • BSMTS • DECKS PORCHES • WOODWORK • DOORS • WINDOWS • TILE • RENOVATIONS • FREE ESTIMATES 908-687-0704	<b>FREE DESIGN CONCEPT</b> BEAUTIFUL AFFORDABLE BATHROOMS • Fully Insured • 15 Years Experience • NJ Plumbing Lic#10908 • Deal Direct...No Salesmen	<b>20% OFF</b> Carpet Cleaning 2 Rooms Rooms up to 15' x 15' Covers basic cleaning No speciality items	<b>J. ALLGAIER ELECTRICAL</b> "WE DO IT ALL-LARGE OR SMALL" • EMERGENCY REPAIRS • FANS • LIGHTING • REASONABLE PRICES • FULLY INS. • LIC#9998 908-755-2059 908-464-2287	<b>WOOD FLOORS</b> by George Inc. MAKE YOUR OLD FLOORS LOOK LIKE NEW INSTALLED • REPAIRED • REFINISHED 800-831-8853	<b>DIFRANCESCO CONTRACTING</b> FINISHED CARPENTRY TILE • GENERAL REPAIRS INT./EXT. "ALL WORK GUARANTEED" FREE ESTIMATES 908-822-9807
<b>VP WOODWORKING INC.</b> SPECIALIZING IN EUROPEAN & ARCHITECTURAL DESIGN • KITCHENS • BATHROOMS • DORMERS • DECKS • BSMTS • PORCHES • PAINTING • GRANITE • MARBLE • CORIAN • RENOVATIONS • ADDITIONS Free Est. • Fully Insured 908-289-0991	<b>A &amp; C HOME IMPROVEMENT</b> BATHROOMS • KITCHENS • CARPENTRY TILES • INT/EXT PAINTING FROM YOUR BASEMENT TO YOUR ROOF FULLY INS. • FREE EST. 908-259-0013	<b>TURED OF THE CLUTTER</b> Cellars, Garages, Yds, Etc. • LOWEST PRICES/RELIABLE • \$25 OFF WITH THIS AD CALL ATRIES CLEAN-UP 908-221-0002 / 732-238-6111	<b>CERTIFIED ELECTRIC, INC.</b> RESIDENTIAL / COMMERCIAL Smoke Detectors • Roof fans • Service Upgrades • Bonded • Lic #7020 Fully Ins. Free Est. 908-769-6845	<b>Scotch Plains Builders</b> "Your Hometown Expert" Fine Carpentry • Sun Decks w/Plans • Add-A-Level • Additions • Kitchens • Bathrooms Fully Ins. • Total Renovations • Free Est. 908-490-0432	<b>GENERAL CONTRACTOR MR. MOORE</b> FRAMING • DOORS • REPLACEMENT WINDOWS DECK • SHEETROCK • BASEMENTS FREE EST. • FULLY INS. 908-346-3218
<b>ABOVE CONSTRUCTION INC.</b> Fine Home Improvement & Remodeling Architectural Design 973-258-0302	<b>AMS HOME IMPROVEMENT</b> We Specialize in All Types of Home Improvement <b>SMALL &amp; ODD JOBS WELCOME</b> Free Estimates • Fully Licensed & Insured 100% Financing Available 800-452-2363 • 908-322-3767	<b>Gervasi Inc.</b> Container Service 10, 15, 20 yard boxes Demolition & Excavation WWW.GERVASINC.COM 1-866-646-4378	<b>RESIDENTIAL • COMMERCIAL</b> Family Owned & Operated NEW CONSTRUCTION • REMODELS • ADDITIONS SERVICE UPDATES • POOLS & SPAS FANS & LIGHTS • DATA & VOICE CABLEING FIRE PROTECTION SYSTEMS 908-686-7239/966-939-4736	<b>V. YUIANO SON, INC.</b> GENERAL CONTRACTING HOME IMPROVEMENTS PAINTING • DECORATING INTERIOR • EXTERIOR KITCHENS • BATHROOMS CORIAN • FORMICA TOPS CUSTOM MOLDINGS • ALL REPAIRS TILE • SHEETROCK DEPENDABLE SINCE 1927 973-377-7708 • 973-884-4110 (eve) (beeper) 973-490-9023	<b>GIORDANO RENOVATION DESIGN INC.</b> • DECKS • • GUTTERS & ROOFS • MASONRY • WALKS & STEPS • TILE • BATHS • RESTORATIONS • REMODELING • BASEMENTS WINDOW DOORS REPAIRS 908-689-2996
<b>AMERICAN CUSTOM REMODELING</b> OLD WORLD CRAFTSMANSHIP FOR TODAY'S HOMES Additions • Kit • Baths • Basement • Decks • Doors Remodeling • Windows • Vinyl • Siding Specialists The only legitimate American custom in the remodeling business Free Est. 973-379-2434 Fully Ins. americancustomremodeling.com	<b>There is no substitute for experience</b>  • Additions • Kitchens • Renovations • Dormers • Painting • Decks • Bath • Wine Cellars Over 38 years of Top Quality Work at Affordable Prices MELO CONTRACTORS, Inc. 908-245-5280 Free Estimates • Fully Insured • Financing Available WWW.MELOCONTRACTORS.COM	<b>TO ADVERTISE YOUR BUSINESS CALL CHRISTINE</b> 1-800-981-5640	<b>EP&amp;I</b> Electrical • Power & Lighting Fully Insured Keeping Your A/C's Cool Over 10 Years Professional Quality Work • Owner Operated Residential • Commercial 973-921-1916 Nick Vespas Electrical Contractor License # 11387	<b>KREDER ELECTRIC</b> Residential • Commercial • Industrial PROFESSIONAL SERVICE • OWNER OPERATED Lic#9124 FREE ESTIMATE 908-464-8980	<b>LAVITOL PAINTING &amp; RESTORATIONS</b> Renovations • Additions • Vinyl Replacement Windows • Interior • Exterior Commercial • Residential Meticulous Expert Work Free Est • Fully Ins 908-272-4033 • Cell - 908-803-8422
<b>CRAFTSMAN CARPENTRY</b> WE DO THE ENTIRE JOB Kitchens • Baths • Basements • Ceilings • Windows • Woodwork • Doors • Porches • Decks • Roofs • Renovations • Additions 908-789-9098 <b>BASEMENTS &amp; DECKS 10% OFF</b> Sign Before 6-31-02	<b>METROPOLITAN</b> STAPLE CORP. Pneumatic nailers, nails, fasteners, tackers, woodworking tools, air accessories, compressors, and much more. We also carry a full line of Dewalt products. 40 yrs. in business. On-site expert svc & delivery 800-255-7209	<b>JMG SERVICE INC.</b> REMOVAL & HAULING SERVICES 6-30 YARD DUMPSTERS RESIDENTIAL / COMMERCIAL FULLY LIC. & INSURED DEMOLITION & CLEANUP 908-233-2699	<b>A. PLAIA &amp; SON FENCE</b> Custom Wood • Chain Link Stockade Year Round Installations • Free Estimates NEW & REPAIRS 908-654-5222	<b>HORIZON HOME REPAIR</b> "Established 1985" "WE DO IT ALL" NO JOB TOO SMALL FREE EST. FULLY INS. 908-789-0554	<b>PALUMBO HOME IMPROVEMENT</b> PAINTING • WALLPAPERING TILE • MOLDINGS GENERAL INT/EXT REPAIRS All Calls Will Be Returned Very Reasonable Rates • Free Est 908-389-9289
<b>DEECO CONSTRUCTION</b> RESIDENTIAL REMODELING ADDITIONS • ALTERATIONS • WINDOWS • ALL TYPES OF SIDING 908-889-6446	<b>MIGHTY JOE YOUNG CONSTRUCTION COMPANY</b> Roofing • Siding • Kitchens Bathrooms • B'smt • Decks Fully Ins. • Free Est 908-537-6924	<b>J&amp;R SERVICES INC.</b> 10-30 YARD CONTAINERS COMMERCIAL • INDUSTRIAL • RESIDENTIAL DUMPSTER RENTAL CLEAN-UP SERVICES DEMOLITION 908-686-5229	<b>ANGELO'S FENCE</b> Installation • Removal • Repair • Masonry Work • Steps • Brick Paving • Patios Fully Lic. Fully Ins. 908-756-8345	<b>TAYLOR HOME REPAIR</b> Call Art NO JOB TOO SMALL (From Taylor Hardware) "We Return All Calls" 908-232-1501	<b>EMERALD LAWN SPRINKLERS LLC</b> \$200 OFF NEW INSTALLATIONS OVER \$1,700 3 YR. GUARANTEE ON NEW INSTALLATION SERVICE • REPAIRS • START-UPS • WINTERIZATIONS ALL MAJOR BRANDS LIC #654 732-388-2248 • 973-376-7753
<b>ALL ITEMS REMOVED</b> *** ALSO LIGHT MOVING *** FURNITURE • APPLIANCES • ETC. SAME DAY SERVICE IN MOST CASES OFFICE: (908) 768-8524 CELL: (908) 295-2627	<b>AI CARPENTRY</b> INSTALLATION & REPAIR OF Walls • Rear Drives • Windows • Siding • Sun Rooms Animal • Insect • Rod Damage • Steam • Dry • Fire Lighting • Phone • Cable • Appliances • Flat • Sump Pump & Gutters • Drains • T • Street GENE • 908-233-4080 • 908-810-5228	<b>method construction</b> Asphalt Driveways • Belgium Block Curbing Brick Pavers • Walkways • Backhoe Service Joe Goncalves 908-964-5164	<b>ADVANCED FLOORING</b> HARDWOOD FLOOR SPECIALISTS Sanding • Staining • Refinishing Work Personally Performed by Owner Installed • Free Estimate-Fully Ins. *908-862-2658*	<b>AL's Improvements, LLC</b> Additions • Extensions • Dormers • Decks Sills • Cedar Shakes • Tiling & More 973-313-1844 www.alshomeimprovements.com	<b>TO ADVERTISE YOUR BUSINESS CALL CHRISTINE</b> 1-800-981-5640
<b>CARPENTRY BY PAUL</b> Your Custom Bathroom Kitchen Remodeler • Deal Direct No Salesmen • Complete Design & Layouts Available • References Cheerfully Given • Quality Work at a Competitive Price FREE Est. 908-789-9279	<b>SPACKLE MAGICIAN</b> Call The Expert Sheetrock • Taping • Finishing "I Specialize in Restoration/Finish Imp." Brian Brogan 908-497-9621	<b>AMADEUS RESTORATIONS</b> "Specializing in Antique Floors" Installations • Borders • Inlays Repairs • Sanding & Finishing Custom Color & Finishes 973-940-8832	<b>KEN FIELDS</b> RESIDENTIAL REMODELING WINDOWS • DOORS • BATHS INSURANCE REPAIRS • SHEETROCK Small Jobs Welcomed Fully Insured 908-389-9275		



## SPORTSCENE

## RAIDER SOCCER

The 12th Annual Raider Soccer Camp for boys and girls grades K-10 will be held at the Scotch Plains-Fanwood High School Soccer Complex July 8-12 and July 29-August 2. A separate goalkeepers camp will be offered at both sessions. Fees are \$120 for K-4th grade and \$170 for 5th-10th graders. The camp will be under the direction of Scotch Plains-Fanwood Boys Head Soccer Coach Tom Breznitsky. Call (908) 322-6102 for a free brochure.

## BASEBALL CAMP

"Baseball Like it Ought to Be" under the direction of Westfield varsity coach Bob Brewster, has expanded its 2002 camp schedule to include sessions for teenagers on the 90-foot diamond and a weekend session for parents and children together. Two sessions for boys and girls entering grades 4-9 remain, as does a session for boys and girls entering grades 1-3. The schedule is: June 24-28 9 a.m.-Noon, boys and girls entering grades 4-9. June 29-30, 9 a.m.-Noon for parent and child to work together. July 1-3 9 a.m.-Noon, for boys and girls entering grades 1-3. July 1-3 12:30-3:30 p.m. for older players entering or already playing on the 90-foot diamond. July 8-12 9 a.m.-Noon for boys and girls entering grades 4-9. For more information contact Larry Cohen at (908) 889-0097.

## SOCCER CAMP

For the second consecutive year, the NY/NJ MetroStars have acknowledged the Union Wildcat Soccer Camp as one of their "recommended soccer camps," an

honor reserved for only a few select camps in the tri-state area. The camp is open for girls and boys ages 6 to 16 for two weeks, June 24-28 and Aug 12-16, 9 a.m.-12 p.m. for a half day of concentrated training or 9 a.m.-3 p.m. for the complete experience.

The tuition for concentrated training is \$110 per camper, and the complete experience is \$155 per camper. Attend both weeks (full or half day) and save \$30 on the total. Bring a team of six or more players and save \$20 per camper.

All camp directors are Union Township educators and respected coaches, dedicated to thorough preparation and creating a positive environment that will foster the growth and self-esteem of all soccer players. The camp features guest appearances and autograph sessions by MetroStars players, complimentary tickets to an exclusive camp graduation ceremony on the field at a MetroStars game, and participation in MLS Dribble, Pass and Score contest.

For more information or a brochure call (908) 851-6855 or (908) 659-1363.

## INDIANS CAMP

The 7th annual Indians Basketball Camp is now accepting registration for its three weeks of summer basketball camp. The camp is open to boys and girls entering grades 2 through 9 and is held at Rahway High School. The dates are: Week I June 24-28, Week II July 8-12, and Week III July 15-19. The camp runs from 9 a.m. to 2:30 p.m. Monday through Friday. Indians Basketball Camp has

quickly grown in popularity. The quality instruction each child receives comes from successful high school coaches who stress the fundamentals of the games while at the same time ensure each camper has fun. Tom Lewis and John Petela, both former head basketball coaches at Rahway High School, and current Athletic Director and Assistant Athletic Director direct the camp. The camp is \$120 for one week, \$210 for two weeks or \$300.00 for three weeks. Each camper will receive an Indians Basketball Camp T-Shirt. Two more aspects of the camp that separate from most others: 1) Prizes - Each day there are a number of campers in each league that receive a prize for being selected as "Camper of the day". 2) Each camper will receive a "Skills Evaluation Report Card" from his or her coach at camp. This gives campers a clear idea on what he or she needs to work on to improve. For more information or a brochure, contact John Petela at 732-396-8022 or Tom Lewis at 732-396-1101.



Union Catholic graduate Lisa Morkowitz of Scotch Plains was honored as a Scholar Athlete at the NJSIAA's 9th annual Scholar Athlete Luncheon. Andrea Keller and John Losavio were recognized as County Athletic Scholars.

## One Call Does It All 800 322 9602

Let Us Shop For Your Best Mortgage Rates

**RTM**  
Mortgage

No application fees or hidden fees  
Credit problems understood  
No income verification



Family-owned business  
Debt consolidation  
Licensed Mortgage Broker  
NJ Department of Banking

## Lose Weight Safely & Naturally Have More Energy

Lose those unwanted pounds and inches with a Doctor Recommended - 100% Guaranteed Program. May be Taken Safely by Individuals with high blood pressure and diabetes

**RAPPS PHARMACY**  
611 PARK AVE., PLAINFIELD

Call Toll Free  
**888-685-3200**

www.bestnutrition4u.com

# HOME IMPROVEMENT

One Call Puts You In Touch With These Hometown Weekly Newspapers

Independent Press • Suburban News • Cranford Chronicle • Record Press

To Place Your Ad Call **CHRISTINE 1-800-981-5640**

<b>PRO SCAPE IRRIGATION INC.</b> COMPLETE UNDERGROUND LAWN SPRINKLER SYSTEMS TRENCHLESS INSTALLATION NJ DEP LIC#0020980 <b>908-276-1272</b>	<b>CONDINA CONTRACTORS MASONRY</b> ~ GENERAL CONTRACTORS ~ CONCRETE • ASPHALT WORK DRIVEWAYS • SIDEWALKS • PATIOS • STEPS FREE EST. Fully Ins. <b>908-289-0435</b>	<b>House Painting by CENEX</b> Exterior/Interior EXCELLENT JOB AT THE LOWEST PRICE OLD HOUSE SPECIALTY BEST PREPARATION DECK REFINISHING <b>201-964-1001</b>	<b>TNT PEST CONTROL, INC.</b> For Dynamite Service Call <b>908-490-1491</b> Family Owned & Operated All Insects & Rodents Treated Free Inspection/Est. • Fast & Professional Service Serving Union County for 40 years	<b>DUFFY ROOFING</b> RESIDENTIAL SPECIALISTS SERVING UNION COUNTY & VICINITY • SPRINGFIELD • FULLY INSURED FREE ESTIMATES <b>1-888-636-3338</b>	<b>Torio Builders LLC</b> YOUR MOST RELIABLE ROOFING SYSTEM EXCLUSIVE WARRANTY COVERS MATERIAL & LABOR / BACKED BY GAF CORP. FACTORY AUTHORIZED INSTALLER / SATISFACTION GUARANTEED <b>732-381-0731</b>
<b>REFACE OR REPLACE</b> Since 1979 Lifetime Warranty <b>Kitchen Magic Inc.</b> CORIAN 1-800-237-0799 www.KitchenMagic.com FREE IN HOME ESTIMATES	<b>SUNSET PILES 2000 MASONRY</b> BASEMENT WATERPROOFING ALL TYPES OF CEMENT WORK STEPS • PAVING BRICK • STONE WALLS PATIOS • SIDEWALKS • BLUESTONE ETC. CARPENTRY WORK <b>908-522-1544</b>	<b>INTERIOR PAINTING</b> DECK POWERWASHING & WATERPROOFING DRIVEWAY SEALING • ODD JOBS CALL PETE <b>908-317-6846</b>	<b>PLUMBING &amp; HEATING</b> GAS & OIL FIRED BOILERS WATER HEATERS WATER CONSERVATION REPAIRS SUMP PUMPS FREE ESTIMATES "WE RETURN ALL CALLS" AT SUMMIT <b>908-464-8211</b>	<b>J &amp; P ROOFING</b> General Maintenance & Contracting Residential / Commercial "Serving The Tri-State Area" Free Est. Sr. Citiz. Disc. <b>908-486-9054</b>	<b>WATERTIGHT ROOFING</b> GAF Authorized Installer GAF MC License #AU03216 Residential • Commercial <b>732-396-3724</b> All Residential Roofs Completed in One Day
<b>CHARLIE VINCENT</b> 2nd Generation, Est. 1956 Landscape Contractor NJ State Accredited • Nurseryman Rutgers Certified Designer Full Landscape Maintenance • Planting • Patios • Walkways <b>908-647-2236</b> Pest Lic. #93602	<b>EAST COAST MARINE SERVICE, INC.</b> Tanks Sanitized or Removed TANK CLEANING • SOLE TESTING FREE ESTIMATES STATE LIC#JS01134 <b>908-518-0732</b>	<b>LOUIE'S PAINTING</b> EXTERIOR/INTERIOR CALL NOW FOR SPRING SPECIAL POWER WASHING • DRIVEWAY SEALING INSTALL NEW GUTTERS/LEADERS REASONABLE RATES • FULLY INS. "SERVING UNION COUNTY FOR OVER 20 YEARS" <b>908-964-7359 732-574-0875</b>	<b>ADF POWERWASHING</b> Specializing In: HOMES • DECKS • PATIOS Free Est. Fully Ins. Call Angelo <b>908-497-9787</b>	<b>JOSEPH F. PETRONE ROOFING SPECIALIST</b> HOME IMPROVEMENTS ALL TYPES OWNER OPERATED/SENIOR DISCOUNT FREE ESTIMATES FULLY INSURED <b>908-862-4570</b>	<b>NICK GRASSO TILE CONTRACTOR</b> Commercial • Residential Custom Bathroom Remodeling Kitchens • Foyers Marble Installation • Repairs Free Est. Fully Ins. <b>908-497-1886</b>
<b>DEPAT LANDSCAPE CONTRACTORS</b> COMPLETE MAINTENANCE, DESIGN & CONSTRUCTION SOD • MULCH • TOPSOIL • DRAINAGE SPECIALIZING IN STONE & LOCKING BLOCK WALLS PAVING STONE DRIVEWAYS & PATIOS MEMBER ALCA <b>908-317-2833</b>	<b>PRO OIL TANK SERVICES</b> RESIDENTIAL OIL TANKS SPECIALISTS FREE ESTIMATES <b>908-851-0057</b> www.protankservices.com	<b>MARINO'S PAINTING</b> THE NEATEST PAINTER AROUND Expert Preparation & Clean-Up Huge Vacuum Sanding • Interior & Exterior Decks & Driveways • Faux Finishes Paperhanging & Wallpaper Removal "WE ARE THE ONLY PAINTERS IN THE WORK" <b>908-688-0481</b>	<b>JC'S Powerwashing</b> 10% Spring Cleaning Discount Decks • Fences Cleaned & Sealed Houses • Concrete Cleaned Free Estimate Fully Insured <b>908-352-8900</b>	<b>N.J. TIMBERLINE BUILDERS, INC.</b> ROOFING • SIDING & WINDOWS Tear Off Specialists Plywood Replacement Certified Contractor FULLY INSURED <b>800-393-4951</b> "We return phone calls!"	<b>TREE REMOVAL LANDSCAPING PLUS</b> FREE ESTIMATES FULLY INSURED <b>732-572-3026</b> "Proudly Serving Union County For 15 Years" I Return All Calls
<b>FOUR SEASONS LANDSCAPE DESIGN &amp; CONSTRUCTION</b> SPECIALIZING IN: PAVER DRIVEWAYS • WALKS • PATIOS STONE/TIMBER RETAINING SYSTEMS • NEW PLANTINGS DRAINAGE CORRECTIONS • NEW LAWNS CERTIFIED PAVER BRICK INSTALLERS QUALITY WORK GUARANTEED <b>908-272-5422</b>	<b>MIKE WATERS OIL TANKS &amp; BOILERS FILLED/REMOVED</b> DEP APPROVED • ENVIRONMENTALLY SAFE <b>908-964-4860</b>	<b>EXTERIOR PAINTING</b> Specializing in cedar shakes Painting old alum. siding to look new <b>732-382-2554</b> <b>NORMIE PAINTING</b> Free Estimates 25 years	<b>CARRIAGE HOUSE REFINISHING CO.</b> <b>908-277-3815</b> FURNITURE RESTORATION HARDWOOD FLOORS STRIPPED/REFINISHED AND INSTALLED INTERIOR DECORATING & TOUCH UP SERVICES	<b>WE STOP LEAKS CLARK BUILDERS, Inc.</b> 33 Yrs. Experience Complete Roof Stripping Specialists & All Repairs Siding • Windows Fully Insured-Free Estimates <b>800-794-5325</b> www.clarkbuildersinc.com	<b>WOODSTACK TREE SERVICE</b> FIREWOOD • LOW, LOW RATES SENIOR CITIZEN DISCOUNTS INSURED • FREE ESTIMATES <b>908-276-5752</b>
<b>GUS' LANDSCAPING</b> REASONABLE RATES MONTHLY MAINTENANCE Residential • Commercial CONCRETE WORK PATIO & SIDEWALKS TOPSOIL • SOD • PLANTING SEEDING • SHRUBS "We Cut Unwanted Trees" Special Rates for Sr. Citizens <b>908-352-3680</b> Low Prices • Free Est.	<b>ROBERT BIZZARRO PAINTING</b> Professional Work • Interior / Exterior Wallpaper • Spackling • Decks 20 Years Experience <b>908-604-8688</b>	<b>B. W. PAVING</b> Residential & Commercial Asphalt Work Driveways • Parking Areas • Sealing Resurfacing • Curbing Sidewalks • Concrete TRUCKS & BACKHOE RENTAL Free Estimates Fully Insured Serving Union County and Vicinity "CALL 7 DAYS A WEEK" <b>908-789-9508 908-687-0814</b>	<b>COMPLETE CONSTRUCTION</b> PAINTING • ROOFING / SIDING CARPENTRY • GUTTER CLEANING REMODELING • REPLACEMENT WINDOWS • ADDITIONS • FROM START TO FINISH INTERIOR • EXTERIOR RESIDENTIAL • COMMERCIAL NEAT CLEAN PROFESSIONAL WORK <b>908-232-7308</b>	<b>ON TIME BUILDERS</b> ALL YOUR RESIDENTIAL ROOFING NEEDS GUTTERS • SIDING & REPLACEMENT WINDOWS SPECIALIZING IN ADDITIONS, BASEMENTS, KITCHENS, BATHROOMS, CUSTOM DECKS ALL YOUR HOME NEEDS FULLY INS. FREE EST <b>1-866-4 • UR • ROOF (4877663)</b>	<b>LOYALTY TREE SERVICE</b> Safety Cutbacks • Insured Character Trims & Shading Removals when necessary "We will beat any proposal" Free Estimates <b>908-241-4195</b> Military Rates <b>973-469-0869</b> (Booper)
<b>TORO LANDSCAPE DESIGN</b> For All Your Landscaping Needs Stump Removal • Powerwashing Excavating • RR Ties • Tree Removal Interlock Pavers • New Driveways Fencing • Drainage • Mulching Designing & Sod • Lawn Service <b>908-889-1783</b>	<b>GORMAN PAINTING</b> EXTERIOR PAINTING SPECIALIZING IN: ALUMINUM SIDING REPAINTING DRIVEWAY SEALCOATING ROOF REPAIRS • WATERPROOFING BEST PRICE-FAST SERVICE <b>800-859-4329</b>	<b>DOUGHERTY PAVING</b> Driveways • Parking Lots Concrete & Masonry • Excavation Curbing • Paving Stone • Walkways Free Est. Fully Ins. <b>908-561-6452</b>	<b>A EASTERN PEST CONTROL</b> Family Owned & Operated "We are a Local Concern" CARPENTER ANT SPECIALIST ROACHES • BEETLES • MICE • BEES LICENSE NO. 83354 (973) 566-6157 (908) 464-5544	<b>POWELL'S ROOFING</b> Residential Roofing Specialists "NO JOB TOO SMALL" AVAILABLE 7 DAYS SENIOR CITIZEN DISCOUNT FREE RIDGE VENT w/All Complete Roofs FREE EST. FULLY INS. <b>908-928-0362</b>	<b>TO ADVERTISE YOUR BUSINESS CALL CHRISTINE 1-800-981-5640</b>

# Patriots have little luck catching the Bluefish

BRIDGEWATER — The Bridgeport Bluefish jumped on Justin Jensen for five fifth-inning runs Tuesday night and went on to

post a 5-1 triumph over the Somerset Patriots in an Atlantic League of Professional Baseball game in front of 4072 fans at

Commerce Bank Ballpark.

The Blues, who possess the league's best record at 32-18, put together four hits and took advantage of a walk, a hit batter and an error to do all their scoring in the fifth against Jensen (2-4), who was replaced by Kirk Griffin.

Will Pennyfeather of Somerset (26-24) drilled a seventh-inning double to send in T.J. Staton, who'd tripled, and teammates Sean Mulligan and Desi Wilson had two hits apiece.

The Patriots are in Atlantic City tonight and tomorrow and return home to CBB 2:05 p.m. Sunday against the Newark Bears.

**Bridgeport 7, Patriots 1** — Somerset scored the game's first run in the opening inning Monday night but the Blues were in control after that as they pushed across four runs (one earned) on eight hits in 5 2/3 innings against starter Ray Davis (4-4). The Pats' Mike Glavine went 2 for 3, including a double.

**Patriots 4, Atlantic City 3** —

Jeff Berblinger's seventh-inning fielder's choice grounder drove in the winning run Sunday as the Patriots edged the Surf to cap a sweep of their three-game series in front of 5884 fans at CBB.

The contest was deadlocked 3-

all when Jason Fennell singled in the seventh, moved up on Emuliano Escandon's hit, swiped third base and came in on Berblinger's grounder.

Staton's two-run homer in the previous inning had pulled the

Pats into a 3-3 tie. Escandon's single had sent in Pennyfeather, who'd reached on an error, with the Pats' first run in the fifth.

Starter Ricardo Jordan (4-5) earned the victory, allowing seven hits and three earned runs in seven innings, while Darrin Winston permitted one hit in the last two stanzas to notch his fourth save.

**Patriots 6, Atlantic City 1** — Pennyfeather, who went 2 for 4, and Staton belted solo homers and Glavine ripped a two-run shot this team-high ninth of the year Saturday night to lead the Pats as 6625 fans watched at CBB.

Billy Hall had two hits and stole his 29th base of the season and Kevin Foster (4-0) pitched the first 6 1/3 innings for the victory, allowing eight hits and no walks and one earned run. Kirk Griffin finished up in relief.

**Patriots 3, Atlantic City 2** — Mulligan, whose solo homer had tied the game in the previous inning, singled in the deciding run in the eighth Friday night as the Pats nipped AC in front of an ALPB record-breaking crowd of 7435 fans at CBB.

With the score knotted at 2-all, Staton led off the eighth with a single to center, moved up on Pennyfeather's sacrifice bunt, went to third on a ground out and crossed home plate when Mulligan singled down the left field line.

Pennyfeather's double to left-center in the fourth drove in Staton, who'd walked, with Somerset's first run.

Mulligan went 3 for 4 and Hall had two hits and two stolen bases. Robert Dodd (5-1) went the first eight innings on the hill and Darrin Winston pitched scoreless ball in the ninth for his third save.

**Patriots Split** — Somerset split Thursday's doubleheader at Camden, taking the opener 4-3 before falling in the next contest 6-3 as 4491 fans looked on at Campbell's Field.

## GASAWAY EXITING

David Gasaway, the Patriots' general manager since the team's inception in 1998, has announced his resignation, effective July 20. He'll move on to the Elmire Sports Group, which owns a dozen minor league baseball and hockey franchises. Gasaway has twice been named the ALPB's "General Manager of the Year."

**Valley Furniture Shop**  
Exquisite 19th Century Reproductions

**BEAT THE JULY 1ST  
HENRIEL HARRIS  
PRICE INCREASE**

400 Valley Road, Patchung  
New Jersey 07069  
Tel: (973) 427-1848  
(800) 524-0939

33 Forest Avenue, Hawthorne  
New Jersey 07506  
(973) 427-1848

Open 7 Days • SUNDAY 1-5

**FREE CATALOG & VIDEO**  
Call now 800-842-5636  
www.rainbowdirect.com

**163 PAGES OF  
SWING SETS AND FORTS**

- 100% Natural Redwood/Red Cedar
- 100 Options
- 100 CUBES TO CHOOSE FROM

**RAINBOWDIRECT**  
Serious Swingsets & Kids Stuff

BROOKFIELD, CT • PARSHIPPANY, NJ  
MENLO PARK MALL (LIDSON, NJ)  
SOUTH BRUNSWICK, NJ  
FARMINGDALE, LI, NY  
PALISADES CTR. MALL, W. NYACK, NY  
CLIFTON PARK, NY

Direct from the Factory Pricing on All Rainbow Swing Sets & Forts

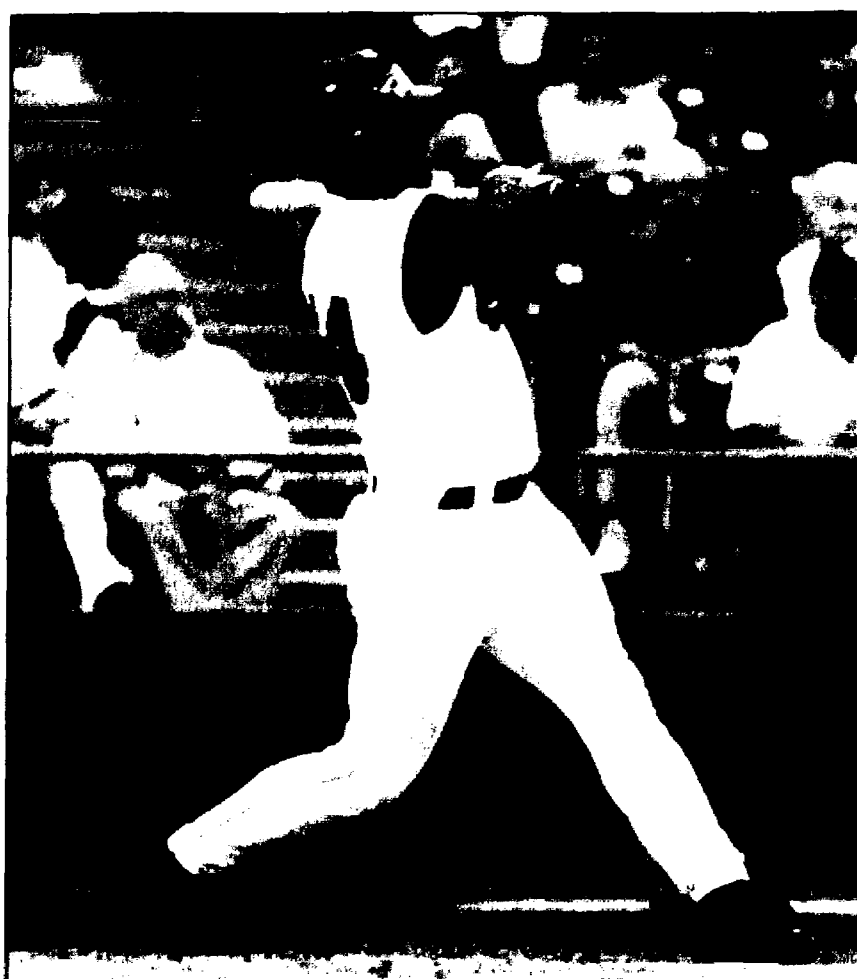

NICOLE DIMELLA/RECORD PRESS

Sean Mulligan had two hits Tuesday night but the Patriots fell to the Bluefish 5-1.

**Kutztown Festival**  
Premier Folklife Festival

Revisit Your Past at America's  
Premier Folklife Festival  
**June 29 - July 7**

- Five music, dancing, entertainment on 6 stages everyday, fiddlers, folkie demonstrations and folklore
- 20+ joined folk artists and traditional American craftsman
- 1000+ locally handmade quilts displayed for sale in the Quilt Barn
- Five shows at the Children's Fairway Theatre, Noah's World Petting Zoo
- Scrumptious food, PA Dutch dinners, ox roast and farmer's market
- Antiques and Collectibles

Located between Reading & Allentown, PA  
Admission: Adults \$9 • Senior \$8  
FREE Parking • 12 & under • FREE  
Hours: 9 a.m. - 6 p.m.

KUTZTOWN FAIRGROUNDS • KUTZTOWN, PA  
FOR INFO, CALL TOLL-FREE: 888-674-6136  
www.kutztownfestival.com

Air Conditioning & Heating By  
**LENNOX**

0% FINANCING  
Utility Rebates  
Up to \$850

No Payments til July 2003  
**1-800-222-0643**

**20th Annual QuickChek FOOD STORES NEW JERSEY FESTIVAL of BALLOONING**

presented by  
**Jersey Central Power & Light**  
Atlantic City Company

**July 26, 27 & 28** Rain or Shine.  
Solberg Airport, Readington, NJ  
Friday 1-10pm / Saturday 6am-10pm / Sunday 6am-8pm

**All American Lineup!**  
**Up to 125 Hot Air Balloons**  
6:30 AM & 6:30 PM weather permitting

- The Quick Chek Entertainment Tent
- The JCP&L Family Fun Zone Featuring Scooby-Doo's Movie Madness brought to you by Magic 98.3 FM
- New Jersey Monthly Balloon Explorium
- NJEA Barnstorming Airshow
- The PNC Bank American Flag Balloon

**Friday Anniversary Party! Balloons, Tunes & Booms**  
**The Dave Mason Band** 8 PM brought to you by Q104.3 on the Michelob Light Main Stage  
• Marriott Hotels Fireworks Extravaganza

**Sensational Summer Saturday!**  
**The Nerds** 3 PM brought to you by WDHA 105.5 FM  
Green Mountain Energy Company presents **Hall & Oates** 8 PM brought to you by NJ 101.5 FM on the Michelob Light Main Stage  
• Beautiful Balloon Glow

**Stars & Stripes Sunday!**  
**Dog Voices** 1 PM  
PNC Bank presents **The Beach Boys** 3 PM brought to you by WCBS-FM 101.1 on the Michelob Light Main Stage  
• The Smirnoff Ice Hare & Hound Balloon Ascension

**Discount Tickets** in advance available in all Quick Chek stores through July 25. Ticket prices at Quick Chek are the same as the gate July 26-28.  
• Adults \$15 (\$20 at the gate) • Children \$6 (\$10 at the gate) (ages 4-12) • 3 and under FREE!

**The Aetna Express Shuttle:** On Saturday & Sunday (12 noon - close), ride the FREE Shuttle from Raritan Valley Community College. On site parking is \$5.

**Fly the website for an up to date Daily Schedule of Events and Directions**

We would like to thank our Marketing Partners  
**njea** • **PNC BANK** • **Aetna** • **Marriott** • **Michelob Light**

**balloonfestival.com • 800.HOT.AIR 9**

**FRESH-BAKED BLISS**  
**PANERA BREAD IS BAKING IN YOUR NEIGHBORHOOD**

At Panera Bread, we bake all our breads (more than a dozen delicious varieties!), bagels, muffins, pastries and cookies right here in our bakery-cafe. Fresh-baked bread is the centerpiece of every meal, from our sandwiches and salads to hearty soups served in bread bowls.

Drop by soon to discover all the good things we baked for you today.

**143 East Broad Street Westfield, NJ**  
Phone: (908) 515-4600 • Fax: (908) 515-9666  
Hours: Monday - Saturday • 6:30 a.m. - 9:00 p.m.  
Sunday • 7:00 a.m. - 8:00 p.m.

**FREE Loaf**  
OF FRESHLY BAKED BREAD  
WITH ANY PURCHASE  
(EXCLUDES MICHE SIZE)

**Panera Bread**  
www.paneranj.com

Valid only at Panera Bread in the U.S. Limit one coupon per person per visit. Not valid with any other coupon or discount offer. Must present coupon when ordering. No cash redemption. Cash redemption value 1.20¢ off one loaf. Excludes items sold by bakery. ©2002 Panera Bread. Offer expires 9/30/02.





# share

a little fresh air

## open your home to an inner-city child

Name \_\_\_\_\_

Address \_\_\_\_\_

City \_\_\_\_\_

State \_\_\_\_\_

Zip \_\_\_\_\_

☐ Please send information on hosting

☐ Enclosed is a tax-deductible contribution

The Fresh Air Fund | 633 Third Avenue, 14th Floor | New York, NY 10017

For more information on hosting contact:

Linda Bond  
973-361-0792

**The Fresh Air Fund**

1001 367 0003 | [www.freshair.org](http://www.freshair.org)

**Be a host family for The Fresh Air Fund.** Without your help, some inner-city children will never get to experience the freedom of playing outdoors or life outside the city streets. It only takes two weeks to give a child an unforgettable summer. The Fresh Air Fund. Celebrating 125 years.



## Statewide Realty

777 Walnut Ave., Cranford  
(908) 709-8400

AWARD WINNING OFFICE



### IDEAL OPPORTUNITY!

**\$289,000**

JERSEY CITY - Great 3 Family Brownstone in excellent move-in condition. 12 rooms, 5 bedrooms, 3 full baths. Unit 1 is 3 BR duplex. Fenced yard with barbeque. Full basement-storage-separate utilities. Great rental income. Near shopping, transportation & schools. Won't last, call now!

**908-709-8400**



## BERSE PROPERTIES

Licensed Real Estate Broker  
21 So. Union Avenue  
Cranford, NJ 07016  
Call 908-709-1077



MARK BERSE Jenny BERSE  
Broker Sales Associate  
Cell 908-451-4750 Cell 908-377-1833

## Sales and Rentals

SINGLE FAMILY & MULTI-FAMILY HOMES  
CONDOS & TOWNHOUSES



EXPERIENCE EXCELLENCE



EACH OFFICE INDEPENDENTLY OWNED AND OPERATED



## ERA Meeker Realty Co.

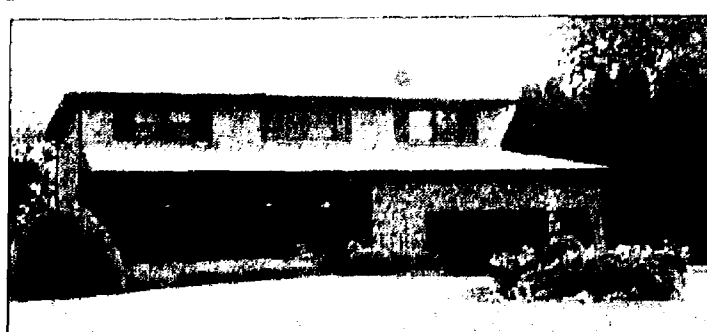

**Cranford \$589,900**  
Impressive 9 room brick colonial features 4 BR, 2 full & 2 half baths. Master BR has walk-in closet, dressing rm & bath. EJK, formal DR, 4 season sunroom. Sunken family rm w/stoned wall fireplace. 1st fl laundry rm., finished basement w/bar & office. 2 zone CAC. College area. Call today!

(908) 272-2570

124 SOUTH AVE. E., CRANFORD, N.J. 07016

# Need title insurance?

BY JAMES M. WOODARD  
COPLEY NEWS SERVICE

When purchasing a home, one of the biggest shockers when looking over the list of settlement expenditures is the cost of title insurance. Most people are not aware of possible ways they can substantially reduce that cost.

Before pointing out how to save money when purchasing title insurance, let's briefly point out what the insurance is for. The basic title insurance policy protects the mortgage lender against losses incurred by title problems. Nearly all lenders require this protection. If there's no title insurance, there can be no loan.

A new lender's title policy is needed whenever the property is sold, or refinanced.

Also, there is an owner's title insurance

policy to protect their investment when purchasing a home or other property. In this case, the title insurance does not need to be reissued when the property is refinanced. It's good for as long as the owner has an interest in the property.

If you are quite sure you will be reselling the home within two or three years, many title companies will allow you to purchase a "binder" with your title policy. It will cost you a little extra at the beginning, but could save big bucks on the resale.

"We will sell a binder for a 10-percent surcharge on the original cost of a title insurance policy," said Mike Finnerman, a senior title officer with American Title Company. "The binder is good for three years, and can then be extended. With the binder in effect, when the property is resold, the only cost is the increased amount of basic fee over the original amount paid."

In other words, if the first title insurance premium was \$500 and the normal fee for the insurance in the resale transaction came to \$600, the only charge would be the difference — \$100 for the owner holding a binder.

Also, many title companies will provide a "short term discounted rate" for properties that have been insured for a short time — typically from 3 to 5 years. The maximum amount of time since the first policy was issued, and the amount of discount, is up to the individual title company.

Thank you  
Jill Guzman



ANOTHER ONE OF OUR  
"SUCCESS STORIES"  
CONGRATULATIONS:  
MEET RAFAEL BELTRAN  
PROUD NEW HOMEOWNER OF  
1049 LOUISA STREET, ELIZABETH, NJ

THANKING JILL GUZMAN REALTY, INC.  
HOME CLOSED ON MAY 31, 2002

"Dear Jill Guzman:  
I would like to take this moment to thank Ubirajara "Bira" Conrado and Jill Guzman Realty, Inc. for the tremendous service and the patience they had with me in buying my first home. I felt as part of the family.

Sincerely,  
Rafael Beltran  
(Pictured with his son, Giovanni Beltran)

Jill Guzman Realty, Inc. "R"

"WE TAKE THE JITTERS OUT OF FIRST TIME BUYING AND SELLING!!"

"1049 LOUISA STREET, WAS LISTED BY ELAINE McDONNELL AND SOLD BY UBIRAJARA "BIRA" CONRADO OF JILL GUZMAN REALTY, INC."

"OUR SUCCESS STORIES" ARE NEVER ENDING."

"LIST YOUR HOME WITH JILL GUZMAN REALTY, INC.

AND BECOME ONE OF OUR "SUCCESS STORIES"!

"OUR BEST REFERENCE IS YOUR NEIGHBOR."!

WWW.JILLGUZMANREALTY.COM

NOW PROUDLY CELEBRATING OUR 14<sup>TH</sup> ANNIVERSARY!!



JILL GUZMAN REALTY, INC.

"OUR BEST REFERENCE IS YOUR NEIGHBOR"!

76 ELMORA AVENUE, ELIZABETH, NEW JERSEY 07202

**908-353-6611**

UNION COUNTY MORTGAGE RATES																																			
PRODUCT						RATE	PTS	APR	% DOWN	LOCK	PRODUCT						RATE	PTS	APR	% DOWN	LOCK														
30 YR FIXED						6.500	0.00	6.500	5%	60 DAY	30 YR FIXED						6.500	0.00	6.500	5%	45 DAY	30 YR FIXED						6.375	2.00	6.620	5%	45 DAY			
15 YR FIXED						5.875	0.00	5.980	5%	60 DAY	15 YR FIXED						6.000	0.00	6.000	5%	45 DAY	15 YR FIXED						5.875	2.00	6.210	5%	45 DAY			
1 YR JUMBO						2.950	0.00	4.370	20%	60 DAY	30 YR JUMBO						6.625	0.00	6.625	5%	45 DAY	3/1-30 YR						4.875	2.00	5.870	5%	45 DAY			
Free Pre-Approval, Ballocks Available																		Don't miss out on these rates. Call and lock today																	
30 YR FIXED						6.500	0.00	6.540	5%	30 DAY	30 YR FIXED						5.875	3.00	6.100	5%	45 DAY	30 YR FIXED						6.250	0.00	6.290	5%	60 DAY			
15 YR FIXED						5.875	0.00	5.879	5%	30 DAY	15 YR FIXED						5.375	3.00	5.600	5%	45 DAY	15 YR FIXED						5.750	0.00	5.790	5%	60 DAY			
30 YR JUMBO						6.625	0.00	6.629	5%	30 DAY	30 YR JUMBO						6.125	3.00	6.350	10%	45 DAY	30 YR JUMBO						6.375	0.00	6.410	5%	60 DAY			
Close at home. No Broker Fee! No App Fee!																		Consistently lower than the rest! Open 7 days/week 9-9																	
30 YR FIXED						6.000	3.00	6.289	5%	60 DAY	30 YR JUMBO						6.630	0.00	6.680	5%	90 DAY	30 YR FIXED						7.125	0.00	7.185	20%	75 DAY			
15 YR FIXED						5.500	3.00	6.029	5%	60 DAY	30 YR FIXED						6.500	0.00	6.540	5%	50 DAY	15 YR FIXED						6.125	0.00	6.207	20%	75 DAY			
5/1-30 YR						5.625	0.00	5.617	5%	75 DAY	15 YR JUMBO						6.000	0.00	6.080	10%	75 DAY	1 YR ADJ						5.000	0.00	5.000	20%	75 DAY			
15 year fixed in biweekly																		www.loansearch.com																	
30 YR FIXED						6.625	0.00	6.638	5%	90 DAY	30 YR FIXED						5.875	3.50	6.800	N/P	30 DAY	30 YR FIXED						6.875	0.00	6.930	5%	60 DAY			
15 YR FIXED						6.250	0.00	6.272	5%	90 DAY	15 YR FIXED						5.250	3.50	6.280	N/P	30 DAY	15 YR FIXED						6.375	0.00	6.460	5%	60 DAY			
10/1-30 YR						6.500	0.00	6.043	5%	90 DAY	1 YR ADJ						4.250	3.50	5.130	N/P	30 DAY	10/1-30 YR						6.750	0.00	6.300	10%	60 DAY			
www.HudsonCitySavingsBank.com																		LESS THAN PERFECT CREDIT - NO PROBLEM																	
30 YR FIXED						6.625	0.00	6.710	5%	90 DAY	30 YR FIXED						6.250	0.00	6.370	5%	60 DAY	30 YR FIXED						6.500	0.00	6.499	5%	40 DAY			
15 YR FIXED						6.125	0.00	6.290	5%	90 DAY	15 YR FIXED						5.625	0.00	5.780	5%	60 DAY	10/1-30 YR						6.375	0.00	5.944	5%	60 DAY			
5/1-30 YR						5.625	0.00	5.150	5%	90 DAY	1 YR ADJ						4.000	2.00	5.620	5%	60 DAY	7/1-30 YR						6.125	0.00	5.683	5%	60 DAY			
Loans to \$1.5 million dollars. Percentage down varies on jumbo																		Rob. Purchase or Consolidate Free Preapproval																	
30 YR FIXED						6.500	0.00	6.650	5%	60 DAY	CALL 800-426-4565 TO HAVE YOUR RATES DISPLAYED HERE!!												30 YR FIXED						6.500	0.00	6.650	5%	60 DAY		
15 YR FIXED						5.875	0.00	6.000	5%	60 DAY													30 YR JUMBO						6.625	0.00	6.750	10%	60 DAY		
20 Year Fixed - 0.25% - 0 points - 6.38 APR																																			
Rates are supplied by the lenders and presented without guarantee. Rates and terms are subject to change. Lenders interested in displaying information should contact C.M.I. at 800-426-4565. Contact lenders for more information on other products or additional fees which may apply. C.M.I. and the NJN Publications assume no liability for typographical errors or omissions. Rates were supplied by the lenders on June 20, 2002. N/P - not provided by institution.																																			
VISIT ALL LENDERS @ www.cmi-mortgageinfo.com																																			
Copyright, 2000, Cooperative Mortgage Information, Inc. All Rights Reserved																																			

# COLDWELL BANKER

Residential Brokerage

~ Since 1906 ~

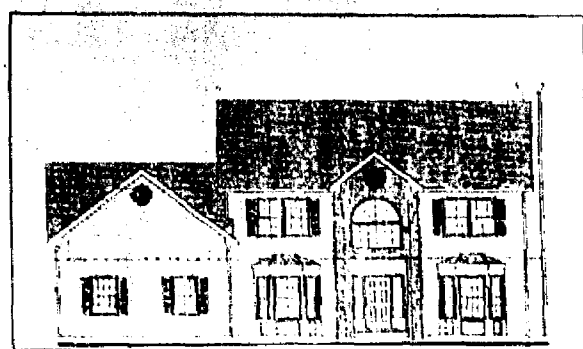

**PLAINFIELD \$519,900**  
Sleepy Hollow new construction. Centerhall colonial in majestic setting. 2 story foyer, 9' ceilings, Family Room with fireplace. WSF-6281



**SCOTCH PLAINS \$1,100,000**  
Classic, gracious, Normandy colonial c1930. Tranquil, serene setting with lush gardens and pond view. By appointment. WSF-0105



**SCOTCH PLAINS \$279,900**  
Move-in condition. 3 Bedrooms, 1.1 Baths, fireplaces in Living Room and Rec Room. Fenced yard and more. A must to see. WSF-6402



**WESTFIELD \$378,900**  
Center hall colonial. Family Room plus Den, 3 Bedrooms, 2 Baths, large property with deck and playhouse. WSF-6240



**SCOTCH PLAINS \$599,000**  
Immaculate 4/5 BR home on cul de sac. Wooded park-like setting. Living Room w/gas FP, deck, Eat-In Kitchen, heated pool & more. WSF-6349



**WESTFIELD \$1,725,000**  
Spectacular Indian Forest ranch. 5 Bedrooms, 4.1 Baths include his & hers Master Baths, circular drive, CAC & so much more. WSF-6386

**WESTFIELD**  
209 Central Avenue  
(908) 233-5555

**Coldwell Banker Mortgage Services 1-888-317-5416**  
The fastest, simplest, most convenient way home.

For a list of homes outside the NY Metro area, visit our National web site at <http://www.coldwellbanker.com>.

©2002 Coldwell Banker Residential Brokerage Corporation. An Equal Opportunity Company. Equal Housing Opportunity. Each Office Independently Owned and Operated.

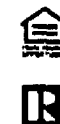

**LOOKING FOR A NEW HOME?**



# Automotive/Classified

## Lincoln's new Navigator outdoes the Ford Expedition

BY JERRY GARRETT  
COPLEY NEWS SERVICE

Tweaked by Ford's redesigned 2003 Expedition, but still not motivated enough yet to buy one?

Consider its sibling from Lincoln Mercury: the 2003 Navigator. It's everything the new Expedition is. And more.

Of course, it costs more, too. The 2003 Expedition, out this summer, will offer features not available elsewhere in the full-size sport utility vehicle genre. And the Navigator will offer even more exclusive features than Expedition.

As we mentioned in a previous review of the Expedition, Ford's design team completely overestimated what it would take to stay competitive in the full-size sport utility vehicle class.

A new hydro-formed frame, a state-of-the-art double-wishbone, independent rear suspension, power folding rear seats, and rack-and-pinion steering were among the more notable improvements incorporated into the new model.

Navigator has all that, of course. Plus, it has a few things that Expedition engineers had on their "wish list" but couldn't deliver — at least not in the initial model year.

First on that list is Navigator's suspension, which adds air springs and monotube shocks to the Expedition's critically acclaimed base version. The air suspension also lowers the vehicle one inch when the engine is off for easier passenger loading and unloading.

"We believe this suspension enables us to set new standards in the class leadership for such essential attributes as ride quality, body control, precise steering and powerful, confident braking," says Al Kammerer, the director of product development.

While Expedition will be able to offer the air suspension option, starting with the '04 model year, Lincoln Mercury is keeping a couple of goodies all to itself just as any competitive sibling would.

A power liftgate is a Navigator exclusive and is understandably popular, as are optional power running boards that move out four inches when the vehicle is in park. This step-up option offers a "defeat" feature, which keeps them from deploying if a "large stature operator" doesn't need or want to step over them.

Unfortunately, you can't turn them off



The 2003 Expedition, out this summer, will offer features not available elsewhere in the full-size sport utility vehicle genre. And the Navigator will offer even more exclusive features than Expedition.

until you're already inside, and therefore you already have had to step over them at least once. Also, the running board feature is either off or on, you can't just turn off one side or the other, if for instance a shorter passenger needed one but a taller driver didn't. Engineers said that would be "an easy software fix" if enough feedback showed that capability is desirable.

Also special to the Navigator is the interior design, which to our way of thinking is classy and high-character enough to be something you might only expect on a concept car. Materials such as burled walnut, plush leather, satin

nickel accents and white LED lighting are homogeneously styled for a particularly handsome result.

The interior packaging can be configured for seven or eight passengers. Navigator offers the same roomy third-seat option as the Expedition, though Lincoln is proud to note the Navigator offers "44 percent more legroom than the Cadillac Escalade."

Also, like Expedition and unlike Escalade, the third-row seat can be electronically lowered flat into the load floor. Gone is the need to remove the heavy seats from the vehicle (and then store them someplace) to increase cargo

room.

Also, the second-row seats feature a 40/20/40 split configuration. The middle seat is specifically made for a child safety seat, and it can be moved as much as 11 inches forward to allow front-seat occupants easy access via the front seat pass-through.

All three seating positions are self-latching and easily fold flat into the load floor. However, 70 percent of Navigator buyers opt for a two-passenger bucket seat arrangement, with a center console, for the second-row seats.

Outside, the new Navigator is not noticeably different from the original,

though only the roof panel and front doors are the same as the current model.

A smoother, lower front clip treatment eliminates the steel bumper and improves drag, for reduced wind noise and improved fuel economy.

Chrome-lovers might despair at the reduction in the amount of sparkly stuff, inside and out. The signature chromed Navigator grille is an exception, although it has been integrated into a new hood line that's been raised four inches.

Under that hood, buyers will find the same 300-horsepower, 5.4-liter V-8 mated to the same four-speed automatic transmission. Two-wheel drive and full-time four-wheel drive systems are offered, just as with the Expedition.

The Navigator will be offered in three trim levels: Luxury, Premium and Ultimate. Unfortunately, most of the tasty new features are optional and available only on what is expected to be a pricey Ultimate package. Just how pricey is still a mystery, since pricing won't be announced until closer to launch.

### SPECS BOX

2003 Lincoln Navigator

Body style: Four-door, 7 or 8 passenger luxury sport-utility vehicle

Drive system: Rear wheel (full-time four-wheel drive optional)

Engine size and type: 5.4-liter DOHC 4-valve V-8

Horsepower: 300 at 5,000 revolutions per minute

Torque: 355 foot-pounds at 2,750 rpm

Transmission: Four-speed automatic with overdrive

Acceleration: 0 to 60 mph, n/a

EPA fuel economy estimates: n/a

Fuel capacity: 28 gallons

### DIMENSIONS

Cargo volume: 105.9 cubic feet, all seats folded

Front head/leg/shoulder room: 39.6/41.1/63.3 inches

Middle head/leg/shoulder room: 39.7/38.6/63.4 inches

Rear head/leg/shoulder room: 37.8/36.3/59.3 inches

Length: 206 inches

Wheelbase: 118.8 inches

Curb weight: 5,822 pounds (6,041, 4x4)

VOLVOCOUNTRY.COM

VOLVO

JUNE IS FOR FUN!!



Lease  
Per Month  
48 Months

**\$299**

NEW 2002 VOLVO  
**S60 2.4 ASR**

Auto: S-Cat, 4-Dr, Pwr ABS Brks, Pwr Strng, Tracbar Ctrl, FRWD A/C, 6 Air Bags, 10th Sls, Pwr Drv Slu/Wnds/Locks/Mirr, Alloy, Keyless, Sun Pant, AM/FM/TXRS CD/Metade, Paint, Premium Pkg, Cold Weather Pkg, V24 221/2804, MSRP: \$31,900. 48 mo closed end lease. Total due at lease inception: \$3,189 (\$1,995 down pymt, 1st month pymt, \$300 ref. credit & \$595 bank fee). Total lease pymts: \$14,352 + tax. 48,000 mi. excess mi. \$0.20/mi thereafter. Option to purchase at lease end: \$15,462.

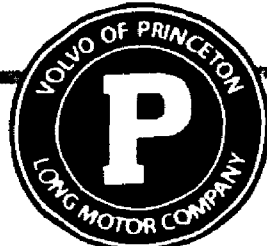

**VOLVO OF PRINCETON**

Route 1 South • 2 Miles from Mercer Mall  
2931 Brunswick Pike • Lawrenceville, NJ  
**(609) 882-0600**



**BRIDGEWATER VOLVO**

1 Mile East of Bridgewater Commons  
1028 Route 22 East • Somerville, NJ  
**(908) 526-7700**

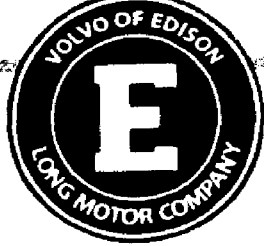

**VOLVO OF EDISON**

COMING SOON!  
401 US Route 1 • Edison, NJ  
**(732) 248-0500**

\*Available to qual. buyers; see dealer for details. Prices include all costs to be paid by consumer except for lic. costs, reg. fees and taxes. Pkts. for illustrative purposes only. Not responsible for typos. Expires 6/30/02

**JMK SAAB**

PRE-OWNED



**Great Cars in Great Condition  
at Great Prices!**



1999 • Saab 9-3 3 Door • Grey/Cloth • 19,800 Miles  
1999 • Saab 9-3 5 Door • Grey/Cloth • 42,200 Miles  
1999 • Saab 9-3 5 Door • Black/Leather • 37,600 Miles  
1999 • Saab 9-3 5 Door • Sun Green/Cloth • 40,800 Miles  
1999 • 9-3 Convertible SE • Sun Green/Leather • 42,000 Miles  
1999 • 9-3 Convertible SE • Frost Grey/Leather • 30,000 Miles  
1999 • Saab 9-5 SE • Blue/Leather • 25,000 Miles  
1999 • Saab 9-5SE Wagon • Sun Green/Leather • 31,000 Miles  
2001 • Saab 9-3 5 Door • Blue/Leather • 28,000 Miles

**SAAB Certified Pre-Owned Vehicles Come With A  
6 Year/100,000 Mile Warranty**

You can find our entire pre-owned inventory @ [www.jmk saab.com](http://www.jmk saab.com)

**JMK SAAB**

Call Toll Free 888-551-9496

Route 22 East • Springfield

# CLASSIFIEDS

To Place Your Ad Call: **1-800-472-0119**

## WHEEL DEAL

For Just \$35.95  
we'll run your  
Auto, Van or Truck  
for 4 weeks.

**CALL FOR DETAILS**

Private Party Only.  
Prepayment Required.

## MERCHANDISE BEST BUY

Items from  
\$0-\$100  
3 lines,  
1 wk...\$4.50 per ad

**CALL FOR DETAILS**

Private Party Only  
Prepayment Required.

## MERCHANDISE BIG DEAL

Items from  
\$101-\$5000  
5 lines,  
1 wk...\$25.99 per ad

**CALL FOR DETAILS**

Private Party Only.  
Prepayment Required.

## CLASSIFIED HOURS

For your convenience  
our Classified Center  
is open:

**Monday-Friday  
8am-6pm  
Saturday  
8:30am-12:30pm**

## CLASSIFIED DEADLINES

Friday by  
5pm for  
next week's  
publication.

**Fax:  
1-877-305-2100**

## SPECIAL LOW RATES FOR FULL COUNTY COVERAGE

**FOUND ADS  
4 lines • 1 week  
FREE**

Please read your ad carefully after publication. We are not responsible for errors after 1st insertion.

# Summer SAVING\$!

**UP TO \$3500 OFF OR 1.9% APR FINANCING ON SELECT MODELS**

**ALL MAKES • ALL MODELS • PRICED FOR IMMEDIATE SALE!**

## NEW 2002 CHEVROLET Cavalier



**\$11.385**

2 door, 4 cyl, auto, p/steering, ABS, air conditioning, dual airbags, 24hr rsldo assist, tilt, tint, p/w, p/l, cassette, rear defrost. MSRP: \$15,535. Vin#2712735. Stk#2146. Price includes: \$400 college graduate rebate (if qual), \$3000 factory rebate, \$529 dealer discount and \$750 Chevrolet lease loyalty\*\*.

## NEW 2002 CHEVROLET Malibu



**\$14.758**

4 door, 6 cyl, auto trans, p/steering, p/brakes, air cond, dual airbags, buckets, 24 hr rsldo assist, cc, tilt, p/windows, p/locks, AM/FM w/cassette, CD player, rr defr. MSRP: \$19,490. Vin#2M708133. Stk#3238. Price includes: \$2500 factory rebate, \$1082 dealer disc, \$400 college graduate (if qual) and \$750 Chevrolet lease loyalty\*\*.

## NEW 2002 CHEVROLET TRACKER



**\$15.935**

4 door, 4 cyl, 4WD, automatic, p/steering, p/brakes, air conditioning, dual airbags, buckets, 24hr rsldo assist, cc, tilt, p/w, p/l, CD, rr defr. MSRP: \$20,815. Vin#26946449. Stk#3233. Price includes: \$400 college graduate (if qual), \$3000 rebate, \$730 dealer discount and \$750 Chevrolet lease loyalty\*\*.

## NEW 2002 CHEVROLET Impala



**\$16.135**

4 door, 6 cyl, auto, p/s, p/b, air cond, dual airbags, 24hr rsldo assist, tilt, tint, p/w, p/l, cassette, rear defrost. MSRP: \$20,960. Vin#29375956. Stk#3350. Price includes: \$400 college graduate rebate (if qual), \$2500 factory rebate, \$1175 dealer disc and \$750 Chevrolet lease loyalty\*\*.

## NEW 2002 CHEVROLET MONTE CARLO



**\$17.863**

2 door, 6 cyl, auto trans, p/s, p/b, air, dual airbags, buckets, 24hr rsldo assist, cruise, tilt, tint, p/windows, p/locks, cassette, CD, rear defrost. MSRP: \$22,850. Vin#29339976. Stk#3228. Price includes: \$2500 Factory Rebate, \$1337 Dealer Disc, \$400 college graduate rebate (if qual) and \$750 Chevrolet Lease Loyalty\*\*.

## NEW 2001 CHEVROLET BLAZER. D2

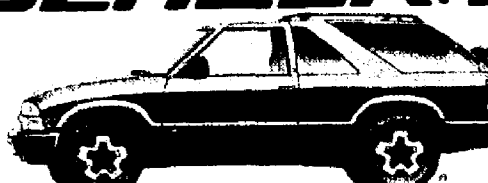

**\$23.816**

2 door, 4WD, 6 cyl, auto transmission, p/steering, p/brakes, air conditioning, dual airbags, roof rack, buckets, 24 hr rsldo assist, cc, tilt, tint, p/windows, p/locks, cassette, CD player, rr defr, sunroof. MSRP: \$29,650. Vin#1K204121. Stk#1828. Price includes: \$400 college graduate (if qual) and \$5434 Dealer Disc.

## 1996 CHEVROLET Cavalier 124



**\$6493**

Auto transmission, 4 cylinder, p/steering, p/brakes, air cond, airbags, p/windows, rear defrost, bucket seats, cassette, tint, 49,555 miles. Vin#T238722.

**WARRANTY AVAILABLE!**

## 1998 CHEVROLET PRIZM



**\$7352**

Auto trans, 4 cylinder engine, p/steering, p/brakes, air cond, rear defr, dual airbags, bucket seats, cass, tint, 45,743 mi. Vin#W2411538.

**WARRANTY AVAILABLE!**

## 2001 CHEVROLET LUMINA

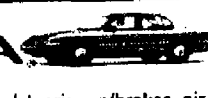

**\$11,593**

Auto trans, 6 cylinder engine, p/steering, p/brakes, air cond, p/w, p/r rise, rr defr, dual airbags, cassette, tint, cc, tilt, 20,716 mi. Vin#11193392.

**WARRANTY AVAILABLE!**

## 1999 CHEVROLET BLAZER LS



**\$12,995**

Automatic, 4x4, 6 cylinder, p/s/b, air cond, p/windows, rr defr, tint, cruise, tilt, 68,007 mi. Vin #1K157109.

**WARRANTY AVAILABLE!**

## 1999 CHEVROLET S10 4X4



**\$13,995**

Extended cab pick up, 4X4, 6 cylinder 5 spd man trans, p/steering, p/brakes, air cond, dual airbags, cassette, tint, 16,845 miles. Vin#X8113982.

**WARRANTY AVAILABLE!**

## 2001 CHEVROLET TRACKER

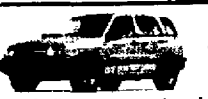

**\$14,985**

Automatic, 4X4, 6 cylinder, p/s/b, air cond, p/windows, p/locks, dual airbags, bucket seats, tilt, 14,002 mi. Vin #16947804.

**WARRANTY AVAILABLE!**

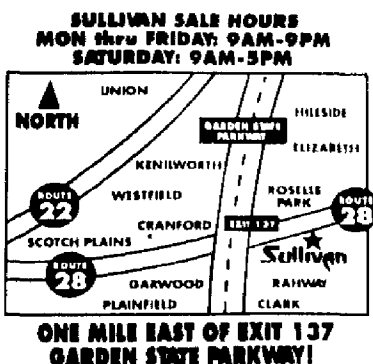

**THE UNBEATABLE**

Serving New Jersey For Over 45 Years!

**Sullivan**  
CHEVROLET

**CHEVROLET**  
WE'LL BE THERE

Chevy Trucks, the most  
dependable, longest lasting  
Trucks on the Road.

SE HABLA  
ESPAÑOL

**10 WEST WESTFIELD AVE.  
ROUTE 28  
ROSELLE PARK**

**908 241-1414**

VISIT OUR WEB SITE AT  
[www.sullivanchevy.com](http://www.sullivanchevy.com)

Prices include all costs to be paid by the consumer except for licensing, registration and taxes. Prices avail. on in-stock units only. \*1.9% financing on select new vehicles in stock, to qual buyers, must have primary lender apprvl, in lieu of reb. †To qual for college grad rebate must have grad from an accredited 4 yr college w/in the last 6 mos. \*\*Must currently be in GMC lease. Photos used for layout purp only. Offers cannot be combined w/any other offer. Not resp for typo errors. Offers expire 6/30/02.

## Announcements 110

## Announcements 110

**LOCAL BUSINESSMAN**  
seeking co-signer for \$  
figure loan. Willing to pay  
10% commission of value  
of loan. 908-903-8422.

## Employment

## Business Help 226

## PARALEGAL

Cranford Law Firm seek-  
ing entry level candidate  
for Medical Malpractice  
Senior Partner. No Exp.  
rec. College Degree req.  
Fax resume to:  
Dough, Hewitt & Palatucci  
Attn: Colleen Gorman @  
908-278-7255

## YARD PERSON/

## DRIVER

**WESTFIELD LUMBER**  
& HOME CENTER  
has a full time position  
available for yard per-  
son/driver. Must have  
valid driver's license.  
Apply in person at: 700  
North Ave. East, Westfield.  
908-232-8855

## General Help 240

## AUTO DETAILING

Full time. Experience  
preferred but will train.  
Excellent benefits pack-  
age. Must have valid NJ  
drivers license.  
**MARANO & SONS**  
AUTO SALES INC.  
150 South Avenue  
Garwood, NJ 07027  
908-788-0888  
SEE ADVERT

## Be your own Boss!!

Process medical claims  
from home on your com-  
puter. Call the Federal  
Trade Commission to  
find out how to spot  
medical billing scams. 1-877-FTC-HELP. A mes-  
sage from NJN Publishing and the FTC.

## BOOKKEEPER

Full-time position avail-  
able. Accounts Payable,  
G/L, Excel & Word skills  
required. Please respond  
via fax to: 908-232-0882.

## ECHO LAKE

## COUNTRY CLUB

## CHILDCARE

## NANNY

Needed, P/T or P/T ASAP.  
Call & exp req'd.  
908-754-0161

## HAIRDRESSER

KENILWORTH  
with a small following.  
908-377-7211

## HOME DELIVERY MANAGER

## LEGAL

## SECRETARY

Experienced legal sec-  
retary for law office in  
Cranford with knowl-  
edge of MS Word and  
Dictaphone, adminis-  
trative duties; self starter,  
real estate experience a  
plus. Call 908-278-  
3060 or fax resume to  
908-278-2666.

## LEGAL

## SECRETARY

FT for busy Insurance De-  
fense Firm. Experience  
Preferred. Word Perfect 8,  
Windows & Dictaphone.  
All benefits pd. Salary  
commensurate w/exp. Call  
Peggy 908-665-1166 or  
fax resume w/salary re-  
quirements to:  
908-665-9137

## Looking for a Federal or

Postal Job? What looks  
like the ticket to a se-  
cure job might be a  
scam. For information,  
call the Federal Trade  
Commission, toll-free, 1-  
877-FTC-HELP, or visit  
[www.ftc.gov](http://www.ftc.gov). A mes-  
sage from NJN Publishing and the FTC.

## General Help 240

## CHILD CARE

Work at home caring for  
one or more children.  
Somerset or N. Middlesex City  
908-526-4884  
Union County  
908-668-4884

## DISHWASHER

FT for Party Rental Center in  
Chatham. No experience  
necessary. Call 973-635-  
4504 or apply in person  
ABC Party Rental, 21  
Commerce St., Chatham.

## Earn \$\$\$ helping MDs!

Process medical claims  
from home. Call the  
Federal Trade Commis-  
sion to find out how to  
spot medical billing  
scams. 1-877-FTC-HELP.  
A message from NJN  
Publishing and the FTC.

## INSTALLER

For busy Cranford salon.  
Call Perry 908-278-0882

## LEGAL

## SECRETARY

Experienced legal sec-  
retary for law office in  
Cranford with knowl-  
edge of MS Word and  
Dictaphone, adminis-  
trative duties; self starter,  
real estate experience a  
plus. Call 908-278-  
3060 or fax resume to  
908-278-2666.

## LEGAL

## SECRETARY

Experienced legal sec-  
retary for law office in  
Cranford with knowl-  
edge of MS Word and  
Dictaphone, adminis-  
trative duties; self starter,  
real estate experience a  
plus. Call 908-278-  
3060 or fax resume to  
908-278-2666.

## LEGAL

## SECRETARY

Experienced legal sec-  
retary for law office in  
Cranford with knowl-  
edge of MS Word and  
Dictaphone, adminis-  
trative duties; self starter,  
real estate experience a  
plus. Call 908-278-  
3060 or fax resume to  
908-278-2666.

## LEGAL

## SECRETARY

Experienced legal sec-  
retary for law office in  
Cranford with knowl-  
edge of MS Word and  
Dictaphone, adminis-  
trative duties; self starter,  
real estate experience a  
plus. Call 908-278-  
3060 or fax resume to  
908-278-2666.

## LEGAL

## SECRETARY

Experienced legal sec-  
retary for law office in  
Cranford with knowl-  
edge of MS Word and  
Dictaphone, adminis-  
trative duties; self starter,  
real estate experience a  
plus. Call 908-278-  
3060 or fax resume to  
908-278-2666.

## LEGAL

## SECRETARY

Experienced legal sec-  
retary for law office in  
Cranford with knowl-  
edge of MS Word and  
Dictaphone, adminis-  
trative duties; self starter,  
real estate experience a  
plus. Call 908-278-  
3060 or fax resume to  
908-278-2666.

## LEGAL

## SECRETARY

Experienced legal sec-  
retary for law office in  
Cranford with knowl-  
edge of MS Word and  
Dictaphone, adminis-  
trative duties; self starter,  
real estate experience a  
plus. Call 908-278-  
3060 or fax resume to  
908-278-2666.

## LEGAL

## SECRETARY

Experienced legal sec-  
retary for law office in  
Cranford with knowl-  
edge of MS Word and  
Dictaphone, adminis-  
trative duties; self starter,  
real estate experience a  
plus. Call 908-278-  
3060 or fax resume to  
908-278-2666.

## LEGAL

## SECRETARY

Experienced legal sec-  
retary for law office in  
Cranford with knowl-  
edge of MS Word and  
Dictaphone, adminis-  
trative duties; self starter,  
real estate experience a  
plus. Call 908-278-  
3060 or fax resume to  
908-278-2666.

**NJN**  
E&E



## General Help 240

process medical claims from home! Use your own computer! Find out how to spot a medical billing scam from the Federal Trade Commission, 1-877-FTC-HELP, message from NJN Publishing and the FTC.

**RECEPTIONIST**  
Male or Female for Skin-care Salon, Summit area. 908-273-4066

**VET TECH**  
Experienced only. Must be able to handle all areas of hospital, from reception to surgery. Contact Dr. Peterson Park Vet Group @ 908-241-8005

**Management Help** 245

**HOME DELIVERY MANAGER**  
NJN Publishing is seeking a newspaper Circulation Manager to manage our home delivery network in Union County.

Prior experience with total market distribution systems is a must. This position requires that you have reliable transportation. This is not an office job. This is a full time job with major responsibility for setting up routes and supervising carriers and will require being in the field.

We offer a competitive salary and attractive benefits package including paid holidays and vacation, 401K and medical insurance.

Interested applicants can mail resume to:

Patrick Flanagan, Circulation Director, NJN Publishing, 8 Montross Rd., P.O. Box 32, Flemington, NJ 08822-0032 or email to flanagan@homedelivery.com

**Medical Help** 250

**AESTHETICIAN MASSAGE THERAPIST**  
wanted PT for friendly medical office in Summit, NJ. Please call 908-222-1400.

**DENTAL ASSISTANT**  
Wanted FT/PT, Exp'd pref'd. In Westfield area. Call 908-232-7067.

**MEDICAL ASSISTANT/LPN**  
FT/PT, for busy fully computerized primary care practice in Millburn. Responsible for patient intake, medication, lab results, review, prescription refills, medical procedures, i.e., EKG's, PFT's, nebulizer treatments, IM injections. Good communication skills required. Good organizational, interpersonal & communication skills required. Full benefits package. Fax resume to: HR Dept. 973-739-8384

**MEDICAL BILLING REPRESENTATIVE**  
needed for multi-doctor practice in Westfield. Monday thru Friday. Data entry, payment posting, & some phone work. Billing experience a must. Medical Manager software a plus. Fax resume 908-232-1820.

**MEDICAL OFFICE**  
PT Receptionist and PT Medical Assistant. For specialists office in Summit. Experience preferred. Fax resume: 908-273-3210

**PHYSICAL THERAPY AIDE**  
Join our congenial staff & be part of a well-established, comprehensive physical therapy center. HS Diploma req'd. Ideal for the college student pursuing a career in the healthcare profession. Must be dependable, able to handle multiple tasks. Please call 908-273-0237 (Marlene or Sally).

**X-RAY TECH**  
M-F, 8 am-12 noon, chest x-rays & some GI x-rays. Please fax resume: 908-232-1820

**Part-Time Employment** 255

**LEGAL SECRETARY/ PARALEGAL**  
Westfield: (afternoons). For small general practice firm, experience in estates/probate, litigation and/or real estate experience a plus. W/ 8.0 Must be well organized and possess good communication skills. Please fax resume and salary requirements to 908-454-7323.

**P/T Data Entry Clerk**  
Kendallworth Co. seeking individual for data entry & light filing of sales orders, will train. Hours 1pm-5pm (flexible). Call Patty: 908-276-2202

**P/T Shipping Clerk**  
Individual to process paper work & shipments, call UPS & truckers. Must computer literate & fast. Hours 11am-3:30pm. Fax resume to: 908-276-4444 Attn: Alex

## Professional Help 260

**ACCOUNTANT**  
For CPA office in Union. Must be experienced. Please FAX resume to: 908-964-7337

**ACCOUNTING SYSTEM CONSULTANT**  
Regional CPA Firm located in Central, NJ seeks individual w/4-6 yrs. exp. for Information Tech. Group. Candidate should possess analytical skills to design, implement, install, train & support Accounting software. Knowledge of Microsoft Dynamics & IT Human Resources @ 908-272-7101

**CLERK/BOOKKEEPER**  
PT, M/F, 10+ flex hrs. per wk., familiar with current accounting programs 732-858-8667

**LEGAL SECRETARY**  
FT Secretary wanted for Chatham law firm with pleasant and informal working environment. No legal experience necessary. Benefits. Please call Loren 973-701-7080

**PROFESSIONAL PAINTER/ CARPENTER**  
Must have DL. Good pay, min. 8 yrs. exp. in painting, spray, roll & brush. Plainfield Shop. 732-857-1117

**RECEPTIONIST**  
FT Receptionist wanted for Chatham law firm with pleasant and informal working environment. Benefits. Call Loren 973-701-7080

**SALES HELP** 265

**COUNTER SALES**  
PT, hourly wage & bnfts. Will train. Apply in person. Westfield Home Center, 700 N. Ave. East, Westfield. 908-232-8855

**SALES/ GIFTWARE**  
Career opportunity in giftware department of fine jewelry retailer. Seeking person w/strong customer service background. Giftware & display experience a plus. Call Jeff 908-276-8718 or send resume fax 908-276-4985. Email: 1martin@att.net.

**SALES TEAM LEADER**  
Kitchen Magic Inc., a leader in kitchen remodeling for almost 25 years, is looking for a self-driven sales minded person to join in our outboard telemarketing operation in Union, NJ. An organized people person with enthusiasm and high energy is what we are looking for. If this sounds like you, call Chris at 1-800-237-0799 or fax resume to 908-986-4918

**2001 Audi A4 1.8T Quattro**  
VIN: 1A0544294 4-Dr. AWD, 4-Cyl. Auto w/OD, Trac Ctrl, P/S/ABS, A/C, Climate Ctrl, Dual Side Air Bags, P/Windshield Wipers, Alloy Wheels, Tires, Keyless Entry, AM/FM Stereo, Cassette, Moon Roof, Convenience Package, Silver w/Black Leatherette, 22,500mi.

**2001 Audi A4 1.8T Quattro**  
VIN: 1A0544294 4-Dr. AWD, 4-Cyl. Auto w/OD, Trac Ctrl, P/S/ABS, A/C, Climate Ctrl, Dual Side Air Bags, P/Windshield Wipers, Alloy Wheels, Tires, Keyless Entry, AM/FM Stereo, Cassette, Moon Roof, Convenience Package, Silver w/Black Leatherette, 22,500mi.

**2001 Audi A4 1.8T Quattro**  
VIN: 1A0544294 4-Dr. AWD, 4-Cyl. Auto w/OD, Trac Ctrl, P/S/ABS, A/C, Climate Ctrl, Dual Side Air Bags, P/Windshield Wipers, Alloy Wheels, Tires, Keyless Entry, AM/FM Stereo, Cassette, Moon Roof, Convenience Package, Silver w/Black Leatherette, 22,500mi.

**2001 Audi A4 1.8T Quattro**  
VIN: 1A0544294 4-Dr. AWD, 4-Cyl. Auto w/OD, Trac Ctrl, P/S/ABS, A/C, Climate Ctrl, Dual Side Air Bags, P/Windshield Wipers, Alloy Wheels, Tires, Keyless Entry, AM/FM Stereo, Cassette, Moon Roof, Convenience Package, Silver w/Black Leatherette, 22,500mi.

**2001 Audi A4 1.8T Quattro**  
VIN: 1A0544294 4-Dr. AWD, 4-Cyl. Auto w/OD, Trac Ctrl, P/S/ABS, A/C, Climate Ctrl, Dual Side Air Bags, P/Windshield Wipers, Alloy Wheels, Tires, Keyless Entry, AM/FM Stereo, Cassette, Moon Roof, Convenience Package, Silver w/Black Leatherette, 22,500mi.

**2001 Audi A4 1.8T Quattro**  
VIN: 1A0544294 4-Dr. AWD, 4-Cyl. Auto w/OD, Trac Ctrl, P/S/ABS, A/C, Climate Ctrl, Dual Side Air Bags, P/Windshield Wipers, Alloy Wheels, Tires, Keyless Entry, AM/FM Stereo, Cassette, Moon Roof, Convenience Package, Silver w/Black Leatherette, 22,500mi.

**2001 Audi A4 1.8T Quattro**  
VIN: 1A0544294 4-Dr. AWD, 4-Cyl. Auto w/OD, Trac Ctrl, P/S/ABS, A/C, Climate Ctrl, Dual Side Air Bags, P/Windshield Wipers, Alloy Wheels, Tires, Keyless Entry, AM/FM Stereo, Cassette, Moon Roof, Convenience Package, Silver w/Black Leatherette, 22,500mi.

**2001 Audi A4 1.8T Quattro**  
VIN: 1A0544294 4-Dr. AWD, 4-Cyl. Auto w/OD, Trac Ctrl, P/S/ABS, A/C, Climate Ctrl, Dual Side Air Bags, P/Windshield Wipers, Alloy Wheels, Tires, Keyless Entry, AM/FM Stereo, Cassette, Moon Roof, Convenience Package, Silver w/Black Leatherette, 22,500mi.

**2001 Audi A4 1.8T Quattro**  
VIN: 1A0544294 4-Dr. AWD, 4-Cyl. Auto w/OD, Trac Ctrl, P/S/ABS, A/C, Climate Ctrl, Dual Side Air Bags, P/Windshield Wipers, Alloy Wheels, Tires, Keyless Entry, AM/FM Stereo, Cassette, Moon Roof, Convenience Package, Silver w/Black Leatherette, 22,500mi.

**2001 Audi A4 1.8T Quattro**  
VIN: 1A0544294 4-Dr. AWD, 4-Cyl. Auto w/OD, Trac Ctrl, P/S/ABS, A/C, Climate Ctrl, Dual Side Air Bags, P/Windshield Wipers, Alloy Wheels, Tires, Keyless Entry, AM/FM Stereo, Cassette, Moon Roof, Convenience Package, Silver w/Black Leatherette, 22,500mi.

## Sales Help 265

**SALES POSITION AVAILABLE**  
Full Time. Experience preferred but will train. Excellent benefits package. Family owned business. Marano & Sons Auto Sales Inc. 180 South Avenue Garwood, NJ 07027 908-788-0855 SEE RALPH

**Employment Trades** 275

**TREE CLIMBERS & SPRAY TECHNICIANS**  
\$20 to \$25/hr for top climbers. \$15-\$25/hr for PHC/spray techs. Exp. needed. 908-413-1002

**Situations Wanted** 280

**HOUSE CLEANING**  
Polish lady, exp. refs. own trans. Margaret 908-429-2095

**LIFE JUST GOT EASIER!**  
Now you can charge your classified ad We accept:

**CLASSIFIEDS... THEY WORK!**

**Real Estate Wanted** 360

**ALL/ANY CONDITION**  
Cash paid for your property. Fast closing. No real estate. Call Today. ERA Queen City Realty Ask for Lydia @ 908-490-2038

**CLASSIFIEDS... THEY WORK!**

**Real Estate Wanted** 360

**ALL/ANY CONDITION**  
Cash paid for your property. Fast closing. No real estate. Call Today. ERA Queen City Realty Ask for Lydia @ 908-490-2038

**CLASSIFIEDS... THEY WORK!**

**Real Estate Wanted** 360

**ALL/ANY CONDITION**  
Cash paid for your property. Fast closing. No real estate. Call Today. ERA Queen City Realty Ask for Lydia @ 908-490-2038

**CLASSIFIEDS... THEY WORK!**

**Real Estate Wanted** 360

**ALL/ANY CONDITION**  
Cash paid for your property. Fast closing. No real estate. Call Today. ERA Queen City Realty Ask for Lydia @ 908-490-2038

**CLASSIFIEDS... THEY WORK!**

**Real Estate Wanted** 360

**ALL/ANY CONDITION**  
Cash paid for your property. Fast closing. No real estate. Call Today. ERA Queen City Realty Ask for Lydia @ 908-490-2038

**CLASSIFIEDS... THEY WORK!**

**Real Estate Wanted** 360

**ALL/ANY CONDITION**  
Cash paid for your property. Fast closing. No real estate. Call Today. ERA Queen City Realty Ask for Lydia @ 908-490-2038

**CLASSIFIEDS... THEY WORK!**

**Real Estate Wanted** 360

**ALL/ANY CONDITION**  
Cash paid for your property. Fast closing. No real estate. Call Today. ERA Queen City Realty Ask for Lydia @ 908-490-2038

**CLASSIFIEDS... THEY WORK!**

**Real Estate Wanted** 360

**ALL/ANY CONDITION**  
Cash paid for your property. Fast closing. No real estate. Call Today. ERA Queen City Realty Ask for Lydia @ 908-490-2038

**CLASSIFIEDS... THEY WORK!**

**Real Estate Wanted** 360

**ALL/ANY CONDITION**  
Cash paid for your property. Fast closing. No real estate. Call Today. ERA Queen City Realty Ask for Lydia @ 908-490-2038

**CLASSIFIEDS... THEY WORK!**

## Condos &amp; Townhouses 320

**All real estate advertising in this newspaper is subject to the Federal Fair Housing Amendments Act and the New Jersey Civil Rights Law, which make it illegal to advertise any preference, limitation or restriction on race, color, religion, sex, national origin, handicap, familial status, creed, ancestry, marital status, or sexual orientation, or on the basis of age, except where necessary for the operation of a business, or on the basis of age, except where necessary for the operation of a business, or on the basis of age, except where necessary for the operation of a business.**

**CRANFORD - 1 BR. w/ view, near Town & Train, HWY Inc., cat welcome. W/steat. \$1,000. mo. 908-273-3683**

**CRANFORD - 2 BR w/ enclosed sun porch, 2nd flr., 2BR, 1 block to train, off street parking, w/ \$175/mo. + util. Avel 87 908-756-8273**

**GILLETTE - 1 br., 4 rms., turn, or unfurn., Daylight Walk Out basement, no pets. \$500. Box 1241, Summit, NJ. 970-213-1341**

**MADISON - cozy 3rm. apart, w/d, close to train, priv. pkg. \$1,195/mo. + util. 973-666-0818**

**SUMMIT - 1 BR. All util. inc. W/D, off street park., \$1500. mo. Avail. July 1. Call 973-822-2632**

**SUMMIT - 2nd flr., 2 br., LR, Kit., all util., garage, near Trans., no pets. Avail. 7/1. \$1500. PO Box 1241, Summit, NJ. 970-213-1341**

**SUMMIT - Huge 3 br. town trans./town. 1000 sq. ft. W/D, + 2 spare rms., No pets. \$2,000. + util. Avail. 8/1. 908-273-1348**

**CRANFORD - 2 BR-1 BA-EIK, 11th. bmt., C/A, W/D hook-up, 1 car, full use of yd., No pets, \$1600. mo. inc. HWY, trash removal & landscaping. Call 908-664-8886**

**NEW PROVIDENCE - 3BR Cape, 1 1/2 BA, LR, DR, FR, 2 car attach. gar., \$2000/mo. incl. lawn & snowplow service, avail 8/1. 908-265-0944**

**You Can Charge Your Ad. We accept Visa, MC, Amex**

**CRANFORD - 2 BR-1 BA-EIK, 11th. bmt., C/A, W/D hook-up, 1 car, full use of yd., No pets, \$1600. mo. inc. HWY, trash removal & landscaping. Call 908-664-8886**

**NEW PROVIDENCE - 3BR Cape, 1 1/2 BA, LR, DR, FR, 2 car attach. gar., \$2000/mo. incl. lawn & snowplow service, avail 8/1. 908-265-0944**

**You Can Charge Your Ad. We accept Visa, MC, Amex**

**CRANFORD - 2 BR-1 BA-EIK, 11th. bmt., C/A, W/D hook-up, 1 car, full use of yd., No pets, \$1600. mo. inc. HWY, trash removal & landscaping. Call 908-664-8886**

**NEW PROVIDENCE - 3BR Cape, 1 1/2 BA, LR, DR, FR, 2 car attach. gar., \$2000/mo. incl. lawn & snowplow service, avail 8/1. 908-265-0944**

**You Can Charge Your Ad. We accept Visa, MC, Amex**

**CRANFORD - 2 BR-1 BA-EIK, 11th. bmt., C/A, W/D hook-up, 1 car, full use of yd., No pets, \$1600. mo. inc. HWY, trash removal & landscaping. Call 908-664-8886**

**NEW PROVIDENCE - 3BR Cape, 1 1/2 BA, LR, DR, FR, 2 car attach. gar., \$2000/mo. incl. lawn & snowplow service, avail 8/1. 908-265-0944**

**You Can Charge Your Ad. We accept Visa, MC, Amex**

**CRANFORD - 2 BR-1 BA-EIK, 11th. bmt., C/A, W/D hook-up, 1 car, full use of yd., No pets, \$1600. mo. inc. HWY, trash removal & landscaping. Call 908-664-8886**

**NEW PROVIDENCE - 3BR Cape, 1 1/2 BA, LR, DR, FR, 2 car attach. gar., \$2000/mo. incl. lawn & snowplow service, avail 8/1. 908-265-0944**

**You Can Charge Your Ad. We accept Visa, MC, Amex**

**CRANFORD - 2 BR-1 BA-EIK, 11th. bmt., C/A, W/D hook-up, 1 car, full use of yd., No pets, \$1600. mo. inc. HWY, trash removal & landscaping. Call 908-664-8886**

**NEW PROVIDENCE - 3BR Cape, 1 1/2 BA, LR, DR, FR, 2 car attach. gar., \$2000/mo. incl. lawn & snowplow service, avail 8/1. 908-265-0944**

**You Can Charge Your Ad. We accept Visa, MC, Amex**

**CRANFORD - 2 BR-1 BA-EIK, 11th. bmt., C/A, W/D hook-up, 1 car, full use of yd., No pets, \$1600. mo. inc. HWY, trash removal & landscaping. Call 908-664-8886**

**NEW PROVIDENCE - 3BR Cape, 1 1/2 BA, LR, DR, FR, 2 car attach. gar., \$2000/mo. incl. lawn & snowplow service, avail 8/1. 908-265-0944**

**You Can Charge Your Ad. We accept Visa, MC, Amex**

**CRANFORD - 2 BR-1 BA-EIK, 11th. bmt., C/A, W/D hook-up, 1 car, full use of yd., No pets, \$1600. mo. inc. HWY, trash removal & landscaping. Call 908-664-8886**

**NEW PROVIDENCE - 3BR Cape, 1 1/2 BA, LR, DR, FR, 2 car attach. gar., \$2000/mo. incl. lawn & snowplow service, avail 8/1. 908-265-0944**

**You Can Charge Your Ad. We accept Visa, MC, Amex**

**CRANFORD - 2 BR-1 BA-EIK, 11th. bmt., C/A, W/D hook-up, 1 car, full use of yd., No pets, \$1600. mo. inc. HWY, trash removal & landscaping. Call 908-664-8886**

**NEW PROVIDENCE - 3BR Cape, 1 1/2 BA, LR, DR, FR, 2 car attach. gar., \$2000/mo. incl. lawn & snowplow service, avail 8/1. 908-265-0944**

**You Can Charge Your Ad. We accept Visa, MC, Amex**

**CRANFORD - 2 BR-1 BA-EIK, 11th. bmt., C/A, W/D hook-up, 1 car, full use of yd., No pets, \$1600. mo. inc. HWY, trash removal & landscaping. Call 908-664-8886**

**NEW PROVIDENCE - 3BR Cape, 1 1/2 BA, LR, DR, FR, 2 car attach. gar., \$2000/mo. incl. lawn & snowplow service, avail 8/1. 908-265-0944**

## Real Estate Rentals 405

**CRANFORD - 1 BR. near town, 9075 incl. util., no pets. Avail 7/1 908-647-6340**

**CRANFORD - 1 br. w/ view, near Town & Train, HWY Inc., cat welcome. W/steat. \$1,000. mo. 908-273-3683**

**CRANFORD - 2 BR w/ enclosed sun porch, 2nd flr., 2BR, 1 block to train, off street parking, w/ \$175/mo. + util. Avel 87 908-756-8273**

**GILLETTE - 1 br., 4 rms., turn, or unfurn., Daylight Walk Out basement, no pets. \$500. Box 1241, Summit, NJ. 970-213-1341**

**MADISON - cozy 3rm. apart, w/d, close to train, priv. pkg. \$1,195/mo. + util. 973-666-0818**

**SUMMIT - 1 BR. All util. inc. W/D, off street park., \$1500. mo. Avail. July 1. Call 973-822-2632**

**SUMMIT - 2nd flr., 2 br., LR, Kit., all util., garage, near Trans., no pets. Avail. 7/1. \$1500. PO Box 1241, Summit, NJ. 970-213-1341**

**SUMMIT - Huge 3 br. town trans./town. 1000 sq. ft. W/D, + 2 spare rms., No pets. \$2,000. + util. Avail. 8/1. 908-273-1348**

**CRANFORD - 2 BR-1 BA-EIK, 11th. bmt., C/A, W/D hook-up, 1 car, full use of yd., No pets, \$1600. mo. inc. HWY, trash removal & landscaping. Call 908-664-8886**

**NEW PROVIDENCE - 3BR Cape, 1 1/2 BA, LR, DR, FR, 2 car attach. gar., \$2000/mo. incl. lawn & snowplow service, avail 8/1. 908-265-0944**

**You Can Charge Your Ad. We accept Visa, MC, Amex**

**CRANFORD - 2 BR-1 BA-EIK, 11th. bmt., C/A, W/D hook-up, 1 car, full use of yd., No pets, \$1600. mo. inc. HWY, trash removal & landscaping. Call 908-664-8886**

**NEW PROVIDENCE - 3BR Cape, 1 1/2 BA, LR, DR, FR, 2 car attach. gar., \$2000/mo. incl. lawn & snowplow service, avail 8/1. 908-265-0944**

**You Can Charge Your Ad. We accept Visa, MC, Amex**

**CRANFORD - 2 BR-1 BA-EIK, 11th. bmt., C/A, W/D hook-up, 1 car, full use of yd., No pets, \$1600. mo. inc. HWY, trash removal & landscaping. Call 908-664-8886**

**NEW PROVIDENCE - 3BR Cape, 1 1/2 BA, LR, DR, FR, 2 car attach. gar., \$2000/mo. incl. lawn & snowplow service, avail 8/1. 908-265-0944**

**You Can Charge Your Ad. We accept Visa, MC, Amex**

**CRANFORD - 2 BR-1 BA-EIK, 11th. bmt., C/A, W/D hook-up, 1 car, full use of yd., No pets, \$1600. mo. inc. HWY, trash removal & landscaping. Call 908-664-8886**

**NEW PROVIDENCE - 3BR Cape, 1 1/2 BA, LR, DR, FR, 2 car attach. gar., \$2000/mo. incl. lawn & snowplow service, avail 8/1. 908-265-0944**

**You Can Charge Your Ad. We accept Visa, MC, Amex**

**CRANFORD - 2 BR-1 BA-EIK, 11th. bmt., C/A, W/D hook-up, 1 car, full use of yd., No pets, \$1600. mo. inc. HWY, trash removal & landscaping. Call 908-664-8886**

**NEW PROVIDENCE - 3BR Cape, 1 1/2 BA, LR, DR, FR, 2 car attach. gar., \$2000/mo. incl. lawn & snowplow service, avail 8/1. 908-265-0944**

**You Can Charge Your Ad. We accept Visa, MC, Amex**

**(908) 757-4000**

**1-800-NEW-CREDIT**  
(1-800-639-2733)\*\*\*

# MITSUBISHI

**\$20580**

# HYUNDAI

**\$13.985**

**4X4'S, MINIVANS,  
CONVERSION VANS!**



Visit our website:  [www.  
\*\*GlobalAuto.com\*\*](http://www.GlobalAuto.com)



# Automotive/Classified

## Nissan Prices That Stop People In Their Tracks!

Try These Prices On For Starters, Then Visit Flemington For Our Absolute Lowest Prices On The Specific Model You Want...

- Over 450 New Nissans Available!
- Price Quotes You Can Believe In!
- Convenient One Stop Shopping!

Our Absolute Lowest Prices Period!

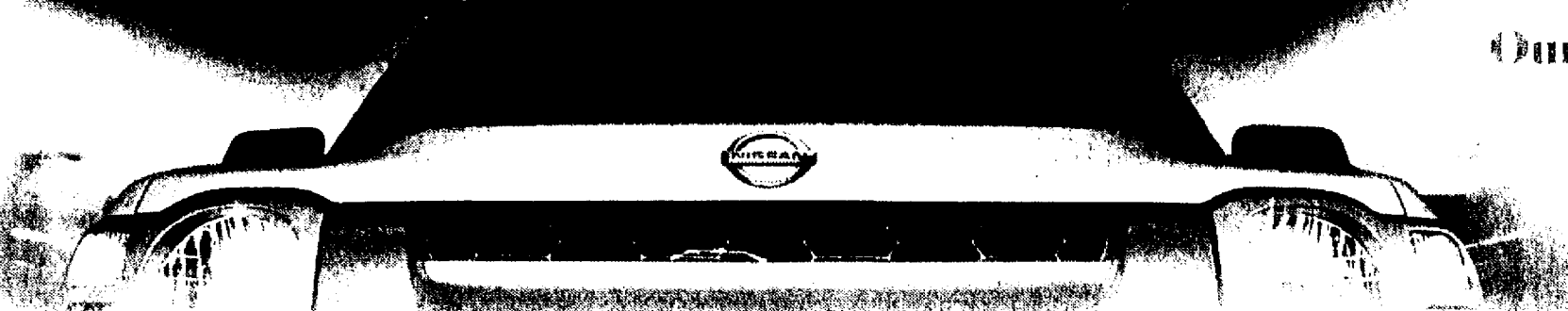

### New 2002 Nissan Sentra GXE

4-Dr. Auto Trans. PS/B/Winds/Lks. A/C. AM/FM St. w/CD. MSRP: \$15,168. Factory Rebate: \$500 Dealer Discount: \$773. College Grad. Rebate: \$500. VIN #21064711. Lease: \$851 Down Pmt. + \$199 1st Mo. Pmt. + \$0 Sec. Dep. + \$450 Bank Fee = \$1500 Due At Signing. Ttl. Pmts: \$9552. Ttl. Cost: \$10,853. Purchase Opt. At Lease End: \$6522. Lease includes: \$500 Coll. Grad. Reb. in qual. 1. \$500 Factory Rebate.

3.9% APR FINANCING AVAILABLE!

Buy \$13,395 or Lease \$199 Per Mo. 48 Mos.



### New 2002 Nissan Altima 2.5S

4-Dr. Auto Trans. PS/B/Winds/Lks. A/C. AM/FM St. w/CD. MSRP: \$19,845. Dealer Discount: \$850. VIN #2C216215. Lease: \$791 Down Pmt. + \$269 1st Mo. Pmt. + \$0 Sec. Dep. + \$450 Bank Fee = \$1510 Due At Signing. Ttl. Pmts: \$12,912. Ttl. Cost: \$14,153. Purchase Opt. At Lease End: \$9327.

Buy \$18,995 or Lease \$269 Per Mo. 48 Mos.



### New 2002 Nissan Pathfinder SE 4x4

4-Dr. Auto Trans. 6-Cyl. Eng. PS/B/Winds/Lks. A/C. AM/FM St. w/CD. MSRP: \$28,436. Factory Rebate: \$1000. Dealer Discount: \$2341. VIN #2N2W727055. Lease: \$721 Down Pmt. + \$329 1st Mo. Pmt. + \$0 Sec. Dep. + \$450 Bank Fee = \$1500 Due At Signing. Ttl. Pmts: \$12,831. Ttl. Cost: \$14,002. Lease includes: \$1000 Factory Rebate. Purchase Opt. At Lease End: \$14,129.

3.9% APR FINANCING AVAILABLE!

Buy \$26,395 or Lease \$329 Per Mo. 39 Mos.



### New 2003 Nissan Maxima SE

4-Dr. Auto Trans. 6-Cyl. Eng. PS/B. A/C. Sun Rt. Floor Mats, Splash Guards, AM/FM St. w/CD. MSRP: \$27,296. Dealer Discount: \$2321. VIN #3T501282.

Buy \$24,975



Call 908-782-3673

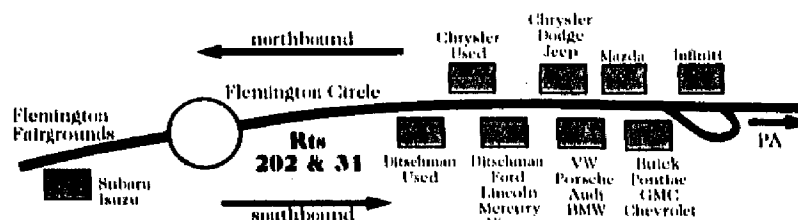

Rts. 202 & 31, Flemington, NJ [www.flemington.com](http://www.flemington.com)

Just across town, 1 mile south of the Flemington Circle Open Mon. thru Fri. 9am-9pm. Sat. 9am-6pm. Service Open Mon. thru Fri. 7am-5pm. Sat. 9am-1pm. Sunday Browsing Welcome!

Prices Include All Costs To Be Paid By Consumer Except For Lic., Reg., & Taxes. †3.9% APR Financing up to 36 mos. 0.9% APR Financing up to 36 mos. in lieu of rebates w/primary lender approval. Lease payt. Subject to approval by primary lending institution. Closed End Lease with Down Pymnt, 1st Mo. Pymnt, & Bank Fee Due At Signing. No Sec. Dep. Req'd. Mileage Allowance of 12,000 Mi/Yr. W/\$.15 Mile Thereafter.

0% APR Financing<sup>+</sup>  
On All 2002 Models

Flemington Mazda

at the Flemington Car & Truck Country Family Of Dealerships



### New 2002 Mazda PROTEGE

\$159 Lease Per Mo. 48 Mos.

4-Dr. Auto Trans. FWD. 4 Cyl. Eng. PB/S. Air. Dual Air Bags. Rr. Def. T/Gls. AM/FM St. CD. VIN #21597009. Stk. #2M585. MSRP: \$15,490. Lease: \$1000 Down Pmt. + \$159 1st Mo. Pmt. + \$259 Sec. Dep. + \$645 Bank Fee = \$2063 Due At Signing. Ttl. Pmts: \$7632. Ttl. Cost: \$9536. Purchase Opt. At Lease End: \$5887. Lease includes \$500 Recent Coll. Grad. Reb.

### New 2002 Mazda PR5



Wagon. 5-Spd. Man. Trans. FWD. 4 Cyl. Eng. PB/S/Winds/Lks/Mrs. Air. Dual Air Bags. Rr. Def. Wpr. Ttl. Cruise. Alloy. T/Gls. Keyless Ent. AM/FM St. CD. VIN #21533090. Stk. #2M543. MSRP: \$17,075. Lease: \$1250 Down Pmt. + \$199 1st Mo. Pmt. + \$290 Sec. Dep. + \$475 Bank Fee = \$2174 Due At Signing. Ttl. Pmts: \$9552. Ttl. Cost: \$11,527. Purchase Opt. At Lease End: \$7903. Lease includes \$500 Recent Coll. Grad. Reb.

\$199 Lease Per Mo. 48 Mos.

### New 2002 Mazda TRIBUTE



SUV. 5-Spd. Man. Trans. FWD. 4 Cyl. Eng. PB/S/Winds/Lks/Mrs. Air. Dual Air Bags. Rr. Def. Wpr. Alloy. T/Gls. Keyless Ent. AM/FM St. CD. VIN #2K34239. Stk. #2M362. MSRP: \$18,725. Lease: \$1000 Down Pmt. + \$199 1st Mo. Pmt. + \$250 Sec. Dep. + \$475 Bank Fee = \$1924 Due At Signing. Ttl. Pmts: \$9552. Ttl. Cost: \$11,277. Purchase Opt. At Lease End: \$7903. Lease includes \$500 Recent Coll. Grad. Reb.

\$199 Lease Per Mo. 48 Mos.

### New 2002 Mazda MLATA



Conv. 5-Spd. Man. Trans. 2WD. 4 Cyl. Eng. PB/S/Winds/Lks/Mrs. Air. Dual Air Bags. Rr. Def. T/Gls. AM/FM St. CD. VIN #20228092. Stk. #2M521. MSRP: \$22,895. Lease: \$1000 Down Pmt. + \$239 1st Mo. Pmt. + \$300 Sec. Dep. + \$475 Bank Fee = \$2014 Due At Signing. Ttl. Pmts: \$5736. Ttl. Cost: \$7511. Purchase Opt. At Lease End: \$12,593. Lease includes \$500 Recent Coll. Grad. Reb.

\$239 Lease Per Mo. 24 Mos.



Rts. 202 & 31, Flemington, NJ

Call 908-782-7500

[www.flemington.com](http://www.flemington.com)

Prices include all costs to be paid by a consumer except for licensing, registration & taxes. \*Lease based on closed end lease w/approved credit thru primary lender. Must qualify thru primary lender for recent college grad. Rebate. Lessee resp. for excess wear & tear. Mileage allow. (Tribute, Miata & PR5) 12,000 Mi/Per.Yr. 15c Per.Mi. (Protege) 10,000 Mi/Per.Yr. 15c Per.Mi. Thereafter and disposition fee. 10% APR Financing avail. on all 2002 models up to 24 mos. in lieu of rebates to qualified buyers. Not responsible for typographical errors. See dealer for details. Offer Expires: 06/30/02.



Recognized as a consistent leader in customer satisfaction



Flemington Subaru

at the Flemington Car & Truck Country Family Of Dealerships



Our Absolute Lowest Prices

And Immediate Delivery With

1.9% APR Financing<sup>+</sup>

On 2002 Outbacks & Foresters

Over 200 New Subarus To Choose From...



Rt. 31, Flemington, NJ

Call 908-782-2025

[www.flemington.com](http://www.flemington.com)

\*Special Financing available for up to 24 mos. to qualified buyers with primary lender approval.



SUBARU  
The Beauty of All-Wheel Drive

## Wanted to Rent 485

Single-Middle Aged man-Non-Smoker. No pets. Looking for small unfurnished apt. Call 908-964-6422 after 7pm

## Merchandise

## Computers &amp; Electronic Equipment 537

COMPUTER - \$250 IBM CPU Pentium MMX, Microsoft 98, Word 98, CD Rom, Big HD, Call Heather 908-276-8870

## Pre-Owned Luxury Cars

Click [www.autohauscars.com](http://www.autohauscars.com) or Call 1-888-BENZ-BMW

## ACCOUNT EXECUTIVE

The Hunterdon County Democrat Newspapers, a division of NJN Publishing, is seeking an experienced sales representative. The person we are seeking will be responsible for creating revenue, generating ideas; will have excellent communication and customer service skills, plus have a strong commitment to obtaining revenue goals.

If you like working hard and enjoy being competitive, we would like to talk to you.

This position offers a competitive salary and commission plan, a 5 day work week, 401k, paid vacation, holidays, paid medical and dental plans.

If this sounds like the place you would like to work, then.....

Send your resume to  
**Kitty Vance**  
Advertising Director,  
Hunterdon County Democrat  
8 Minneakoning Rd., Flemington, NJ 08822

04/12

## Estate &amp; Tag Sales 545

ESTATE SALE: 14 Highland Ave., Chatham, NJ (Dir: Fairmount to Fairview to Highland) Sat. 6/29, 9-5. Fine quality used furnishings including mahogany, cherry & maple furniture. Sterling, jewelry, toy trains, HH, tools, books & misc. Sale conducted by Vicki Lant.

## Firewood &amp; Fuel 550

BARTLETT'S FARM & GARDEN SUPPLY  
Firewood 12 or full cords  
908-654-1566 732-386-1581

## Furniture 560

1 CHAIRS IN SET - 1 Oak BR Set. Assort. chest of drawers, 2 chairs, low end, chest, cane turn. 908-277-6753

## BED-QUEEN-PREMIUM PILLOW TOP

Set. New in bags. Cost \$1200. Sell \$350 908-789-4952.

## Furniture 560

BEDROOM SET- Cherry carved poster bed, dresser, mirror, chest, 2 night tbl. New in box. Cost \$6,000 Sell \$1500. 908-789-4952

## BUNK BEDS W/ MATT

New in box. Cost \$800. Sell \$295. Can deliver. 908-789-4952

## MATTRESS SET- QUEEN

New in bags. Cost \$600. Sell \$175. Can deliver. 908-789-4952

## MOVING MUST SELL

SCOTCH PLAINS-Desk w/movable ext. & chair. ELEC. typewriter, copying mach. w/supply cab., white triple dresser, mirror, lingerie chest, desk w/whistle & chair, boys' twin bed, chest, mirror, nightstand, desk & chair. Trundle bed. White crib w/mattress & bumpers. DR tbl, 3 leafs, pads, 6 chairs & server, computer w/pripter, rock 'n roll records, washer & dryer, lamps, pictures & much more. 908-757-5109

## Items Under \$100 575

84" COUCH, newly slip covered. Sharp. 908-665-0333

## CANDLES- 25 Decorative

ass. styles. Retail over \$130. Asking \$99. Call 908-500-1012

## EXERCISE BIKE - Schwinn

DX900, \$30. Nordic Sport SK 450, \$75. Solo Flex w/ weights & leg extension, \$20. Auto Ramps, \$5. 908-232-4869

## OLDS CIERA- '86-4 dr.

runs & drives, needs engine work. \$99. 908-241-2888

## General Merchandise 580

Player Piano- Upright- Lauter. Humane- good cond. \$0. Call 908-276-0382

## Garage/Yard Sales 600

BERKELEY HTS MULTI-FAMILY - 115 Summit St., off Springfield Ave., Fri., Sat., Sun. 6/28, 6/29 & 6/30, 9-5. Biggest Yard Sale Ever! Everything for Kids to Adult including 50 bikes, yard stuff. Don't Miss This One!

## CLARK- 52 Brookdale Terr.

Fri. 6/28 & Sat. 6/29, 9am-4pm. MOVING SALE

## CRANFORD- 15 Clark St.

Fri. June 28, 9am-4pm. HH items, furn., toys, kid's goodies and lots more!

## CRANFORD- 504 Linden

Place, Sat. June 29, 9-2. Kids stuff, HH items. NIB Pampered Chef, 70% off & lots more.

## CRANFORD- 88 Belmont

Ave., Sat. 6/29, 9-4 & Sun. 6/30 9-1. HH, toys, etc. Dir. Riverside Dr. Right on Kensington onto Belmont

## KENILWORTH- 325 N. 17

St. Fri. 6/28, Sat. 6/29, 9am-3pm. Toys, clothes, trains, kids movies/books.

## KENILWORTH- 641 Clinton

Ave. (off Michigan Ave.) Sat. 6/29, 9-3 Books, movies, HH and more.

## General Merchandise 580

SALES HELP  
PT. Help wanted. Gourmet gift basket store needs creative, mature, responsible person for part time position. Call 908-233-5778

## STROLLER- Jogging- 2 children

collapsible, \$75. 0/10. FUTON- Full, wood base w/black frame. \$150. 0/10. Call 908-654-9999

## Musical Instruments 585

Player Piano- Upright- Lauter. Humane- good cond. \$0. Call 908-276-0382

## Flea Markets 599

GIANT FLEA MARKET  
M.N.S. Sunday, 6/30, 9-3 St. Mary School Parking lot, corner S. Broad & So. Street, Elizabeth. Great bargains & good food. Bob Hutton 908-527-9290

## Garage/Yard Sales 600

BERKELEY HTS MULTI-FAMILY - 115 Summit St., off Springfield Ave., Fri., Sat., Sun. 6/28, 6/29 & 6/30, 9-5. Biggest Yard Sale Ever! Everything for Kids to Adult including 50 bikes, yard stuff. Don't Miss This One!

## CLARK- 52 Brookdale Terr.

Fri. 6/28 & Sat. 6/29, 9am-4pm. MOVING SALE

## CRANFORD- 15 Clark St.

Fri. June 28, 9am-4pm. HH items, furn., toys, kid's goodies and lots more!

## CRANFORD- 504 Linden

Place, Sat. June 29, 9-2. Kids stuff, HH items. NIB Pampered Chef, 70% off & lots more.

## CRANFORD- 88 Belmont

Ave., Sat. 6/29, 9-4 & Sun. 6/30 9-1. HH, toys, etc. Dir. Riverside Dr. Right on Kensington onto Belmont

## KENILWORTH- 325 N. 17

St. Fri. 6/28, Sat. 6/29, 9am-3pm. Toys, clothes, trains, kids movies/books.

## KENILWORTH- 641 Clinton

Ave. (off Michigan Ave.) Sat. 6/29, 9-3 Books, movies, HH and more.

## Garage/Yard Sales 600

LINDEN BLOCK SALE- Greaser & Furber Ave. (Off Raritan Rd.) 6/29, Rain Date 7/6.

## MIDDLESEX- 128 Nutwood

Ave. Sat. June 29, 8:30am-3:00pm. Furn., HH, misc. & clothes.

## MOUNTAINVIEW- 472

Summit Rd. 6/28, 6/29, 6/30, 9AM-3PM. No EB! Moving Sale. Something for Everyone. Lots of kid's stuff.

## MURRAY HILL- 62 Colchester

Rd., Fri. 6/28, Sat. 6/29, 9-4. Furn., glassware, appls., lots more. Southgate to Haverly, LI on Colchester

## NEW PROVIDENCE

Breast Cancer Benefit Multi-Family 152 Passaic St. Sat. June 29, 9am-4pm.

## STIRLING- High Street (off

Central Ave.) MULTI-FAMILY- Sat. 6/29, 8-4. Furn., car ramps, HH, kids stuff, Beanie Babies.

## SUMMIT- 14 Pine Grove

Ave., off Springfield Ave., 6/29, 9am-2pm. Furn. & other great stuff.

## Wanted to Buy 625

1AA CASH for records, magz, toy cars, puz, dolls, teddy bears, toys. 908-654-6888

## A Fishing Tackle Collector

Wants to buy old rods, reels, lures, clothing. 908-233-1654

## ALL LONEL FLYER &amp; OTHER

TRAINS- Top cash prices pd 800-464-6711 or 973-425-1538.

## OLD OR ANTIQUE FURN

Glass, China, Any unusual items. House Sales by Nancy. 908-272-5056 or 908-233-8157

## PIANO- Not higher than

48". Reasonable price. 908-230-1391

## POSTCARDS- Sheet

music, Radios, TVs, Cameras, Toys, Military, Penns, Worlds Fair, etc. 908-272-5777

## Financial/Business

Business Opportunities 650

## BARBER SHOP- well-

established, working, prime location in Westfield. 908-233-0372

## Professional Services

Child Care/ Nursery Schools 734

## MONDAY MORNING INC

Quality Childcare 908-656-4884

## Home Services

Carpentry 875

## SMALL JOBS ONLY

Quality Work- Reason. Rates. 28 yrs exp. Bob 908-241-6807

## Ceramic Tile 905

CRAFTSMAN Ceramic tile & marble. 40 yrs exp. 908-276-7899

## TILE &amp; MARBLE Installation

& Repair. 20 YRS EXP. Fully Ins'd. Call John 908-686-1991

## Clean ups &amp; Hauling 915

11AAA CLEANUP Household or comm. debris removal low rate, free est. 908-232-8148

## BARGAIN CLEAN-UP

Attics, Basements, Garages, Like Hauling. 908-686-0576

## CLEAN UP &amp; LT. HAUL

Free est. insured. 7 day service. 1-888-781-5800

## CLEAN UPS

EVERYTHING & ANYTHING. Dumpster rentals, Fully Insured. 908-686-7500

## Decks &amp; Patios 930

DECKS BY UNLIMITED We build all types of decks. All work guaranteed 10 yrs. Free Est. ins. 908-276-8377

## Driveways 940

PATERNO PAVING Curbing & Sidewalks Free Est. Call 245-6162

## Electrical 945

ABLE ELECTRIC Reasonable . Lic. 11500 276-8692 & 688-2089

## ROBINSON ELECTRIC

All Types of electrical work. Lic. 5532. Insured - Free Est. 25 yrs exp. 732-805-5683

## Fencing by DI PASQUALE

Since 1956. Custom Wood, P.V.C. Vinyl, Chain Link & Ornamental. FREE EST. 908-322-5211

## Floors 970

EAGLE FLOORS Installation / sanding & refinishing - Hardwood floors. Free estimate. 1-800-875-0212

## Garden Supplies 990

BARTLETT'S Farm & Garden Top soil, Mushroom Soil, Stone, Quarry Dust, Wall Stone, Grinnell Block, RR Tiles, Firewood, & PVC drainage. 732-388-1581 Bulk Division 908-654-1566

## Gutters &amp; Leaders 1000

GUTTER CLEANING \$55 All homes DEEGAN GUTTER CO. 908-322-2014

## Home Improvements 1015

Mandy Man Specialists No Job Too Small. 20 Yrs. Exp. Quality Craftsmanship. Free est. Call John 908-259-1563

## TIM O'BRIEN

Painting & Power Washing FREE ESTIMATES!! 908-497-1722 or 908-347-5346

## Housewashing 1025

Painting • Powerwashing Deck Repairs & Staining Window Cleaning 908-429-2036

## Lawn Care &amp; Landscaping 1040

College Cuts, weekly maint., spring & fall clean ups, mulch, soil, plantings, patios. 908-277-4426

## Masonry 1065

A-1 WAYNE P. SCOTT Quality Masonry Services. Free Est. ins. Refs. 43 yrs a family business. Every job a specialty. 732-968-5230

## Moving &amp; Storage 1070

SCHAEFER MOVING 2hr min. Low Rates. Ins. Est. PM00561. 908/964-1216

## Painting &amp; Paperhanging 1075

A1 Richard's Painting Experienced. Int./ext. Very reasonable. Free Est. Fully Ins. 24 hr. answer. 732-999-9234

## OLD GUY PAINTING

Need interior painting? Call the Old Guy 908/769-8971

## Recreational Vehicles

Motorcycles 1305

## 2001 DUKATI-black, 750

mi., like new condition. \$7000 Call 973-992-8927

## HARLEY DAVIDSON- Custom

built. Sportster Chopper, show quality. too many extras to list. Must be seen. Over \$7,000 invested. Sacrifice for \$5,500. obo 908-272-3663, 732-752-4022

## Transportation

Auto Parts & Accessories 1355

## WESTERN 7 FT. FLOW-

\$1500 OBO 908-789-0912 or 732-864-8706

## Autos for Sale 1385

2000 F250 XLT 4x4 Super-cab, like new, diesel, 28K, white w/gray, new 265x16 Firestones, 80 gal. fuel tank, wiper, pump, tool box. \$19,500 908-241-6989

## BMW 32 '98- Conv. 1.9L

red w/black int., 25K, Ht. seats, am/fm cass., triple mini cond. \$20,000. 908-232-0770.

## BUICK LASABRE- '90- 69K

mi., 4 dr., power all, great cond., \$4450. Eve. 973-701-2560

## BUICK REGAL- '95-77K mi.

4 dr., pwr. lock, great cond., \$5,900. 908-789-0912

## CADILLAC FLEETWOOD

'83 - Fully int., very gd. cond., new trans., 79K, new battery & muffler. \$1100 obo. 22mpg/hwy 732/721-7351.

## CADILLAC SEAN DEVILLE '91-

recent NJ 2 year inspection sticker. Black, gray leather seat int. 122K highway miles. Very clean. \$4700. 908-322-6607

## CHEVROLET CAPRICE

CLASSIC '92 - 1 owner, loaded, 35K, A/C, \$4,300. 908-789-0602

## CHEVY LUMINA-1991-4 dr.

auto, A/C, 12K highway miles, clean. \$1700. Day 908-455-3564 Eve. 732-361-1350

## CHEVY MONTE CARLO

'95 - 115K, looks & runs great. \$2,500/obo. 908-232-5608

## CHRYSLER GRAND VOYAGER '96-

Mini-Van, 28 K mi., mint cond., loaded, VCR entertainment system, w/ 3 yr. warranty. \$15,000. Call 908-233-6663

## DODGE '77 WGN - 1

Owner, PB, PS, Air. New tires. \$1,500. 908/687-5897

## DODGE NEON '95 - exc.

cond., low miles, under \$4,000 908-687-2315

## FORD CROWN VICTORIA

'92 - 57K orig. mi., exc. cond., well kept, PW, PB, A/C, ins. spect. \$1,500 908-789-0365

## FORD ESCORT GT- 1987-

5spd./new tires/ battery/exhaust. 103K mi., \$950. obo. 908-322-7044

## FORD PROBE '93-exc. cond.

72K mi., 5 spd., orig. owner, surf, spoiler, AC, am/fm, radio, w/300kto 732-658-4781.

## FORD PROBE GT '95 - 15K

2.5L 24V DOHC 5 spd manual, exc. cond., orig. owner, AC, all power, changes colors, 77K, \$6,000. 908-464-7212

## FORD TAURUS '97 - Sil-

ver, every avail. factory option, 44K, dealer price, \$10,000 obo. 908-277-6426

## FORD THUNDERBIRD '95

gar. kept, low mileage, mint cond., \$5,900. 908-812-7456

## HONDA ACCORD '92 - 5

spd., AC, low mi. Great cond. \$5800 908-889-8934

## HONDA CIVIC EX- 93-104K

sunroof, 5spd., AC, 4 dr., all pwr., new interior, radio, records. \$4495. 908-709-0698

## JAGUAR XJS '93- Black,

all amenities including spoke wheels & brand new Pirelli tires, freshly tuned engine. 65K, \$16,000. Call 908-273-7386

## JEEP CHRYSLER '92- 4WD

auto, low mileage, CD, \$4500. obo. 908-522-9052

## JEEP CHRYSLER LAPROD

1992- exc. cond./3WD, all power, CD, low pkg., 172K mi., \$4200. 908-497-9621



# hunting for a home?

Check the classified section first.

Savvy home shoppers reach for the classified ads before they hit the streets. The newspaper classified section offers everything they need to make an informed purchasing decision.

Want to make a move?  
Check the classified ads first.

**classified first**  
the first place to look for everything

**NJN**  
publishing

## Fishing around for extra cash?



Sell those no-longer used items for \$\$\$\$!

**classified first**  
the first place people look for everything.

**NJN**  
publishing

## It's GARAGE AND YARD SALE Time!



Gather those old but still useable clothes, hand tools, lawn and garden tools, household items, cookware, knickknacks and other what-nots and have yourself a *Garage or Yard Sale*. It's easy, lots of fun and it can mean extra cash for you!

**3 lines only \$21**

Additional lines, \$4 each

Call a friendly NJN Classified Sales Representative for help in wording your ad.

1-800-559-9495

**NJN**  
publishing

2 FREE SIGNS WITH YOUR AD  
While supplies last

# NORRIS CHEVROLET

Serving Union County's Automotive Needs For 75 Years With Low Prices & Excellent Service!

**REBATES END JULY 1<sup>ST</sup> HURRY!**

# END YOUR OLD LEASE EARLY!

**1.9% A.P.R. FINANCING!**  
To Qual. Buyers On Select Models

**DRIVE A NEW VEHICLE NOW!**

**WE'LL WAIVE ALL YOUR REMAINING PAYMENTS FOR UP TO 7 MONTHS!**  
When You Lease A New Chevrolet Vehicle

**OVER 99 VEHICLES REDUCED NOW!**

**SAVE THOUSANDS OFF MSRP!**

**REBATES UP TO \$3500**  
To Qual. Buyers On Select Models

## SAVE ON EVERY PRE-OWNED VEHICLE!

<p><b>'98 Dodge Neon Highline Sedan</b> 4 dr. 4 cyl. auto trans. FWD. AIR. pwr. str. brks. AM/FM stereo. dual air bags. int. wip. rdel. lgl. 46,312 mi. Stk. #245P. VIN #WDD45664</p> <p><b>\$5,995</b></p>	<p><b>'00 Ford Escort Sedan</b> 4 dr. 4 cyl. auto trans. FWD. pwr. str. brks. AIR. AM/FM stereo. dual air bags. int. wip. rdel. lgl. 38,425 mi. Stk. #219P. VIN #YR1B8945</p> <p><b>\$8,995</b></p>	<p><b>'00 Hyundai Elantra GLS Wagon</b> 4 dr. 4 cyl. auto trans. FWD. AIR. pwr. str. brks. ABS. tilt. cruise. AM/FM stereo. dual air bags. int. wip. rdel. lgl. 35,800 mi. Stk. #241P. VIN #EDU16083</p> <p><b>\$10,995</b></p>	<p><b>'99 Dodge Intrepid Sedan</b> 4 dr. V6. auto trans. FWD. AIR. pwr. str. brks. ABS. tilt. cruise. AM/FM stereo. dual air bags. int. wip. rdel. lgl. 40,648 mi. Stk. #246P. VIN #2H639478</p> <p><b>\$10,995</b></p>
<p><b>'02 Chevrolet Prizm Sedan</b> 4 dr. 4 cyl. auto trans. FWD. pwr. str. brks. AIR. AM/FM stereo. dual air bags. int. wip. rdel. lgl. 15,470 mi. Stk. #220P. VIN #22403395</p> <p><b>\$11,995</b></p>	<p><b>'97 Chevrolet 2500 Pickup Ext. Cab Short Bed</b> 5.7L V8. auto trans. 2WD. pwr. str. brks. ABS. tilt. cruise. AM/FM stereo. dual air bags. int. wip. rdel. lgl. 45,473 mi. Stk. #187U. VIN #VE176911</p> <p><b>\$13,995</b></p>	<p><b>'01 Chevrolet Monte Carlo LS</b> 2 dr. V6. auto trans. FWD. AIR. pwr. str. brks. ABS. tilt. cruise. AM/FM stereo. dual air bags. int. wip. rdel. lgl. 35,800 mi. Stk. #241P. VIN #EDU16083</p> <p><b>\$14,995</b></p>	<p><b>'07 Mercedes Benz 560SL Roadster</b> 2 dr. V8. auto trans. FWD. AIR. pwr. str. brks. ABS. tilt. cruise. AM/FM stereo. dual air bags. int. wip. rdel. lgl. 22,468 mi. Stk. #241P. VIN #WDA19013</p> <p><b>\$20,995</b></p>
<p><b>ONLY 5580 MILES!</b></p>			
<p><b>ONLY 22,468 MILES!</b></p>			

# NORRIS

SE HABLE ESPAÑOL!

**433 NORTH AVE. • WESTFIELD • 908-233-0220**

SEE US ON THE WORLDWIDE WEB AT: [www.newnorrischevrolet.com](http://www.newnorrischevrolet.com)  
or E-MAIL US AT: [norchev@aol.com](mailto:norchev@aol.com)

**WE'LL BE THERE**

Prices incl. all costs to be paid by consumer except license, registration & taxes. Pictures for illustration purp only. Not resp for typos. Prices incl. all applicable factory rebates & incentives. All reb. go back to a/c. See dlr. for details. Programs subject to change without notice. \*Call dealer for complete details.

# TOOL for a job?

Check the classified ads first.

Whether you're opening doors or climbing corporate ladders, your new career starts in the classified section. Make an executive decision. Check the classified ads first.

**classified first**  
the first place to look for everything

**NIN**  
publishing

## for a hunting home?

Check the classified section first.

Savvy home shoppers reach for the classified ads before they hit the streets. The newspaper classified section offers everything they need to make an informed purchasing decision.

Want to make a move? Check the classified ads first.

**classified first**  
the first place to look for everything  
**NIN**  
publishing

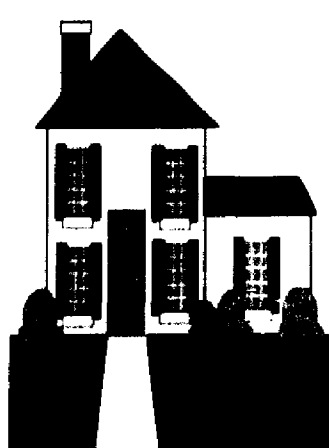

# CLASSIFIEDS

## Build Results

## CLASSIFIED CARS



"Our Service Makes the Difference"

### HASSLE FREE PRICES

<b>Acura</b> 1998 Integra LS \$12,450 Silver/Tan 4-cyl 4-dr auto 72,601 mi. VIN: 4A4000012	<b>Infiniti</b> 2000 I30 \$23,400 Crimson 4-cyl 4-dr auto 32,211 mi. VIN: 4A4000012	<b>1995 S320</b> \$22,600 Silver 4-cyl 4-dr auto 70,475 mi. VIN: 4A4000012
<b>1998 2.3CL</b> \$14,600 Red/Tan 4-cyl 4-dr auto 66,438 mi. VIN: 4A4000012	<b>1997 ES300</b> \$17,800 Silver 4-cyl 4-dr auto 60,775 mi. VIN: 4A4000012	<b>1994 C280</b> \$12,600 Silver 4-cyl 4-dr auto 41,250 mi. VIN: 4A4000012
<b>1996 2.5TL</b> \$12,950 Silver 4-cyl 4-dr auto 91,641 mi. VIN: 4A4000012	<b>Mercedes</b> 1999 C280W \$21,900 Silver 4-cyl 4-dr auto 45,461 mi. VIN: 4A4000012	<b>1992 190E 2.6</b> \$9,300 Silver 4-cyl 4-dr auto 114,850 mi. VIN: 4A4000012
<b>BMW</b> 1999 528i \$25,800 Crimson 4-cyl 4-dr auto 45,564 mi. VIN: 4A4000012	<b>1999 ML320</b> \$27,250 Silver 4-cyl 4-dr auto 44,171 mi. VIN: 4A4000012	<b>1986 420SEL</b> \$12,200 Silver 4-cyl 4-dr auto 73,800 mi. VIN: 4A4000012
<b>1998 740i</b> \$30,950 Black 4-cyl 4-dr auto 67,264 mi. VIN: 4A4000012	<b>1999 C230W</b> \$20,600 Silver 4-cyl 4-dr auto 42,422 mi. VIN: 4A4000012	<b>1983 190</b> \$4,750 Silver 4-cyl 4-dr auto 102,990 mi. VIN: 4A4000012
<b>1998 323ic</b> \$23,900 Red 4-cyl 4-dr auto 50,663 mi. VIN: 4A4000012	<b>1997 E420W</b> \$26,500 Black 4-cyl 4-dr auto 73,924 mi. VIN: 4A4000012	<b>Mitsubishi</b> 1999 Galant ES \$11,800 Silver 4-cyl 4-dr auto 24,980 mi. VIN: 4A4000012
<b>1997 528i</b> \$23,500 Black 4-cyl 4-dr auto 76,371 mi. VIN: 4A4000012	<b>1996 E300D</b> \$22,075 Silver 4-cyl 4-dr auto 65,718 mi. VIN: 4A4000012	<b>1996 3000GT SL</b> \$14,700 Silver 4-cyl 4-dr auto 40,850 mi. VIN: 4A4000012
<b>1997 328i</b> \$16,800 Crimson 4-cyl 4-dr auto 50,170 mi. VIN: 4A4000012	<b>1996 E320</b> \$23,800 Silver 4-cyl 4-dr auto 64,202 mi. VIN: 4A4000012	<b>Nissan</b> 1999 Altima GLE \$14,250 Silver 4-cyl 4-dr auto 17,443 mi. VIN: 4A4000012
<b>Ford</b> 2000 Mustang \$17,960 Black 4-cyl 4-dr auto 18,120 mi. VIN: 4A4000012	<b>1996 SL500</b> \$35,600 Silver 4-cyl 4-dr auto 61,808 mi. VIN: 4A4000012	<b>Volvo</b> 1999 S70 \$15,770 Black 4-cyl 4-dr auto 61,808 mi. VIN: 4A4000012
<b>1997 Probe</b> \$7,450 Crimson 4-cyl 4-dr auto 14,438 mi. VIN: 4A4000012	<b>1995 S500V</b> \$26,850 Silver 4-cyl 4-dr auto 14,438 mi. VIN: 4A4000012	<b>1999 S70</b> \$15,770 Silver 4-cyl 4-dr auto 52,328 mi. VIN: 4A4000012

Choose from over 150 automobiles!  
Please bring this ad. Prices exclude tax and M.V. fees

**AUTOHAUS** • Sales • Service  
• Parts • Body  
417 Rahway Ave. Elizabeth, NJ 07202 (Elmora Section)  
**1-888-BENZ BMW (236-9269)**  
www.autohauscars.com

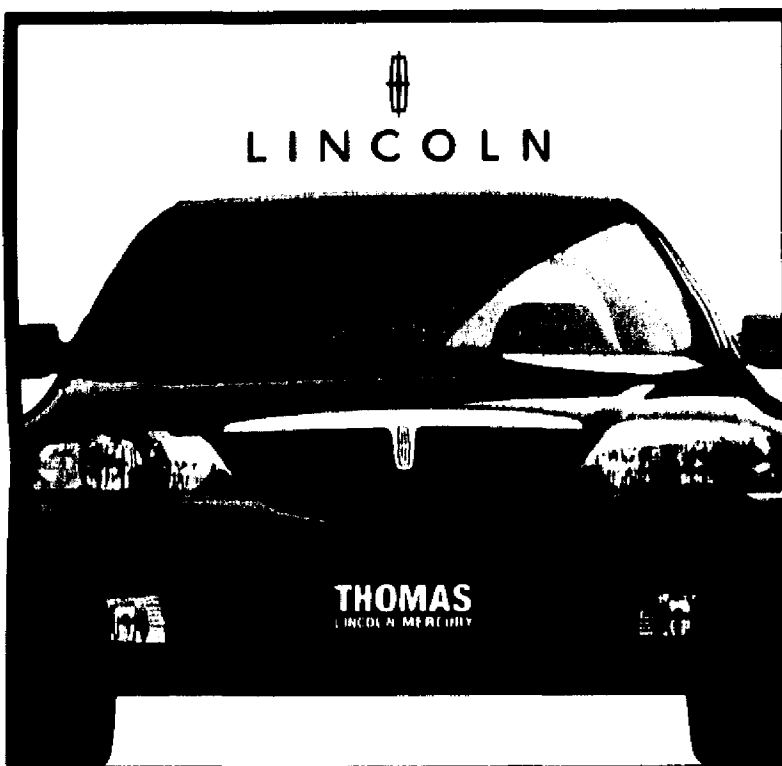

### Brand New 2002 Lincoln LS

Lease Per Mo. 36 Mos\*\*  
**\$399**

Fully Equipped & Here's What You Get...

- V8
- Automatic Transmission w/OD
- Power Steering
- Power Windows
- Power Locks
- Power Trunk
- Power Seats
- Air Conditioning
- AM/FM Stereo-Cassette
- CD Player
- Rear Defogger
- Tilt Wheel
- Cruise Control
- Leather Interior
- Moonroof
- Intermittent Wipers
- Dual Airbags
- Aluminum Wheels
- MSRP \$40,140

Lease price based on \$2500 cash, \$1000 lease renewal rebate (equal \$399 1st pymt = \$2899 due at lease inception. Purchase \$18,714. 1st pymt = \$14,364. 1st cost = \$16,864

ALL NEW 2002 LINCOLN BLACKWOODS ARE NOW IN STOCK!!

**FREE SCHEDULED MAINTENANCE!**  
FOR 3 YEARS OR 36,000 MILES

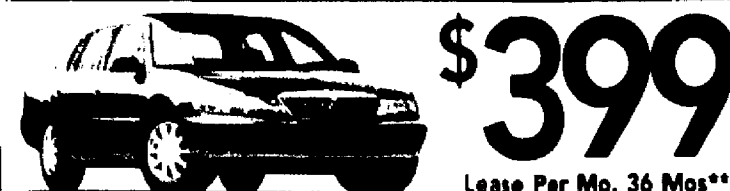

### Brand New 2002 Lincoln Continental

Lease Per Mo. 36 Mos\*\*  
**\$399**

Fully Equipped & Here's What You Get...

- V8 Engine
- Auto OD Trans
- Power Steering
- Power Brakes
- CD Player
- Power Windows
- Power Trunk
- Power Seats
- Air Conditioning
- Leather Interior
- Moonroof
- Aluminum Wheels
- Rear Defogger
- Tilt Wheel
- Cruise
- MSRP \$39,760

Lease price based on \$2500 cash, \$1000 lease renewal rebate (equal \$399 1st pymt = \$2899 due at lease inception. Purchase \$18,714. 1st pymt = \$14,364. 1st cost = \$16,864

Visit us on the web @ [www.tlmcars.com](http://www.tlmcars.com)

**THOMAS**  
"It's More Than A Promise... At Thomas"

369 SOUTH AVENUE EAST  
WESTFIELD, NJ • (908) 232-6500

Prices incl. all costs to be paid by consumer except license, registration & taxes. Supercedes all previous offers. Not resp. for typ. Lease resp. for excess wear & tear. \*\*36 mo. closed end lease w/ 12,000 mi/yr. 204 thereafter. Subject to approval by primary lending source. All prices & pymts incl. all applicable customer rebates & incentives. All reb. go back to dr. Must take delivery by July 1, 2002.

## THOMAS

### LINCOLN

### Mercury

### PRE-OWNED

Shop Our Entire Inventory at:  
[www.tlmcars.com](http://www.tlmcars.com)

4 dr. V6 auto trans w/OD per  
mi./hr./wind/lock/steer. A/C  
stereo. Luss. leath. tilt cruise. 1 del.  
moonr. alum. whls. 83,958 mi. STK  
#1771A VIN #W005008

8995

4 dr. 4-cyl. auto trans per  
mi./hr./wind/lock/steer. A/C  
AM/FM stereo. Luss. leath. tilt cruise. 1 del.  
moonr. alum. whls. 83,958 mi. STK  
#1771A VIN #W005008

9695

4 dr. V6 auto trans w/OD per  
mi./hr./wind/lock/steer. A/C  
AM/FM stereo. Luss. leath. tilt cruise. 1 del.  
moonr. alum. whls. 83,958 mi. STK  
#1771A VIN #W005008

11,995

4 dr. V6 auto trans w/OD per  
mi./hr./wind/lock/steer. A/C  
AM/FM stereo. Luss. leath. tilt cruise. 1 del.  
moonr. alum. whls. 83,958 mi. STK  
#1771A VIN #W005008

13,995

4 dr. V6 auto trans w/OD per  
mi./hr./wind/lock/steer. A/C  
AM/FM stereo. Luss. leath. tilt cruise. 1 del.  
moonr. alum. whls. 83,958 mi. STK  
#1771A VIN #W005008

15,995

4 dr. V6 auto trans w/OD per  
mi./hr./wind/lock/steer. A/C  
AM/FM stereo. Luss. leath. tilt cruise. 1 del.  
moonr. alum. whls. 83,958 mi. STK  
#1771A VIN #W005008

18,995

4 dr. V6 auto trans w/OD per  
mi./hr./wind/lock/steer. A/C  
AM/FM stereo. Luss. leath. tilt cruise. 1 del.  
moonr. alum. whls. 83,958 mi. STK  
#1771A VIN #W005008

20,495

4 dr. V6 auto trans w/OD per  
mi./hr./wind/lock/steer. A/C  
AM/FM stereo. Luss. leath. tilt cruise. 1 del.  
moonr. alum. whls. 83,958 mi. STK  
#1771A VIN #W005008

21,995

4 dr. V6 auto trans w/OD per  
mi./hr./wind/lock/steer. A/C  
AM/FM stereo. Luss. leath. tilt cruise. 1 del.  
moonr. alum. whls. 83,958 mi. STK  
#1771A VIN #W005008

26,995

369 SOUTH AVE. EAST  
WESTFIELD, NJ  
(908) 232-6500

Visit us on the web @ [www.tlmcars.com](http://www.tlmcars.com)

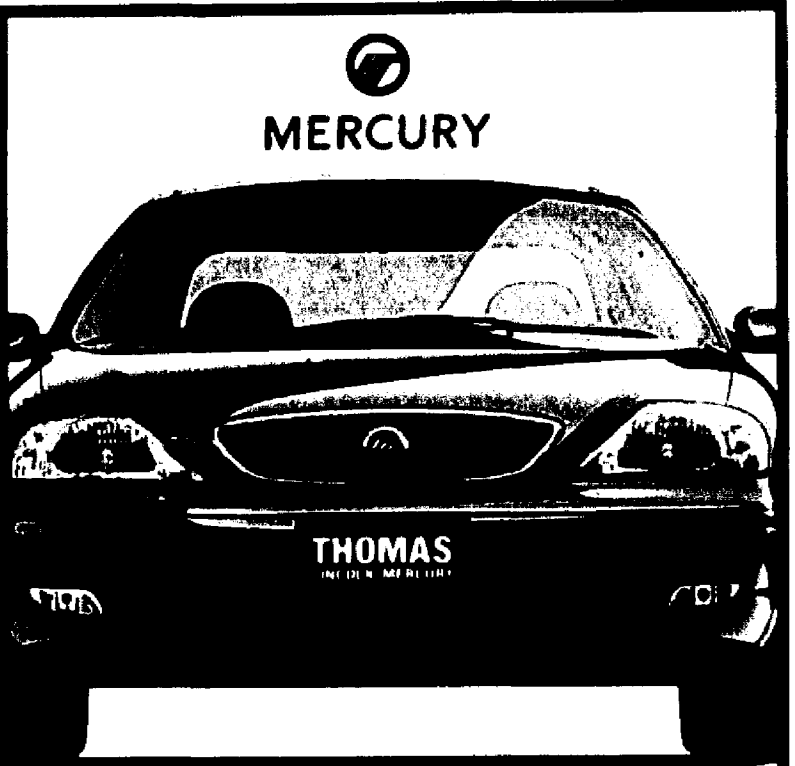

### Brand New 2002 Mercury Sable LS Premium

Lease Per Mo. 36 Mos\*\*  
**\$269**

6 YEAR  
100,000 MILE  
POWERTRAIN  
EXTENDED  
PLAN\*

Fully Equipped & Here's What You Get...

- V-6 Engine
- Automatic Transmission
- Power Steering
- Power Brakes
- Power Windows
- Power Locks
- Power Trunk
- Power Driver's Seat
- AM/FM Stereo
- Cassette
- Air Conditioning
- Tinted Glass
- Rear Defogger
- Tilt Wheel
- Cruise Control
- MSRP \$23,045

Lease price based on \$1729 cash, \$1000 lease renewal rebate (equal \$269 1st pymt = \$1998 due at lease inception. Purchase \$9,465. 1st pymt = \$964. 1st cost = \$11,413

TAKE THE  
MERCURY VALUE  
CHALLENGE



### Brand New 2002 Mercury Mountaineer AWD

Lease Per Mo. 36 Mos\*\*  
**\$359**

Fully Equipped & Here's What You Get...

- V6 Engine
- Automatic Transmission
- Power Steering
- Power Brakes
- Power Windows
- Power Locks
- Power Trunk
- Air Conditioning
- Tinted Glass
- Rear Defogger
- Tilt Wheel
- Cruise
- AM/FM Stereo Cassette
- Leather Interior
- Aluminum Wheels
- MSRP \$34,440

Lease price based on \$2499 cash, \$1750 lease renewal rebate (equal \$359 1st pymt = \$2158 due at lease inception. Purchase \$14,120. 1st pymt = \$12,924. 1st cost = \$15,223

Visit us on the web @ [www.tlmcars.com](http://www.tlmcars.com)

**THOMAS**  
"It's More Than A Promise... At Thomas"

369 SOUTH AVENUE EAST  
WESTFIELD, NJ • (908) 232-6500

Prices incl. all costs to be paid by consumer except license, registration & taxes. Supercedes all previous offers. Not resp. for typ. Lease resp. for excess wear & tear. \*\*36 mo. closed end lease w/ 12,000 mi/yr. 204 thereafter (Mountaineer). 154 thereafter (Sable). Subject to approval by primary lending source. All prices & pymts incl. all applicable customer rebates & incentives. All reb. go back to dr. \*See dealer for details. Must take delivery by July 1, 2002.





# NISSAN WORLD

# \$89 DOWN! SUMMER SALE!



**NEW 2002 NISSAN SENTRA**

VIN #2L650040, MSRP: \$13,667, 4 cyl., 5 spd, a/c, am/fm stereo, dual air bags.

**\$8594** **\$49** PER MO



**NEW 2002 NISSAN ALTIMA**

VIN #2C103520, MSRP: \$19,845, 4 DR, 4 cyl., auto, a/c, p/s/b, am/fm cd, dual air bags, 5962 demo ml.

**\$14,999** **\$85** PER MO



**NEW 2002 NISSAN QUEST**

VIN #2D811431, MSRP: \$23,407, 6 cyl., auto, a/c, p/s/b, winds/lks/mirrs, am/fm cass, r/def, tilt, cruise, dual air bags.

**\$17,799** **\$139** PER MO



**NEW 2002 NISSAN XTERRA**

VIN #2C529638, MSRP: \$22,906, 6 cyl., 5 spd man, p/s/b, tilt, a/c, am/fm cd, r/def, d/airbags, roof rack, split seats

**\$17,799** **\$149** PER MO



**NEW 2002 NISSAN MAXIMA SE**

VIN #2T454628, MSRP: \$28,137, 8 cyl., auto, a/c, p/s/ABS/winds/lks/mirrs, am/fm cass/cd, r/def, tilt, cruise, dual air bags, alloys, rear spoiler.

**\$18,699** **\$155** PER MO



**NEW 2002 NISSAN PATHFINDER SE 4WD**

VIN #2W736846, MSRP: \$29,377, 4 DR, 6 cyl., auto, a/c, p/winds/lks/mirrs, am/fm cass/cd, dual air bags, roof rack, step rails.

**\$22,299** **\$155** PER MO

## EXCLUSIVE PRE-OWNED VEHICLE LOCATOR SERVICE

**'04 NISSAN SENTRA**  
4 DR, 4 cyl, auto, am/fm stereo cass, r/def, driver air bag, 107,674 mi VIN #RCB21539

**\$1877**

**'00 JEEP CHEROKEE**  
4 DR, 6 cyl, auto, p/s/b, am/fm stereo, a/c, 98,554 mi VIN #1108501

**\$1977**

**'00 TOYOTA COROLLA**  
4 DR, 4 cyl, auto, a/c, p/s/b, am/fm dual air bags, 82,125 mi VIN #TC151710

**\$6677**

**'00 HONDA ACCORD**  
4 DR, 4 cyl, auto, a/c, p/s/winds/lks, am/fm cass, r/def, dual air bags, 89,492 mi VIN #2A251538

**\$6877**

**'07 NISSAN ALTIMA**  
4 DR, 4 cyl, auto, a/c, p/s/winds/lks/mirrs, am/fm cass, r/def, dual air bags, 47,839 mi VIN #C225371

**\$9977**

**'04 DODG 525i**  
4 DR, 4 cyl, auto, a/c, p/s/winds/lks, am/fm cass, cruise, r/def, driver air bag, alloys, 83,648 mi VIN #RGK4277B

**\$10,977**

**'00 NISSAN MAXIMA**  
4 DR, 4 cyl, auto, a/c, p/s/winds/lks/mirrs, am/fm stereo/cass, r/def, 64,002 mi VIN #WT519257

**\$11,977**

**'00 NISSAN ALTIMA**  
4 DR, 4 cyl, auto, a/c, p/s/ABS/winds/lks, tilt, cruise, am/fm cd, r/def, d/airbags, 28,960 mi VIN #YC245179

**\$12,477**

**'00 HONDA CIVIC LX**  
4 DR, 4 cyl, auto, a/c, p/s/winds/lks, am/fm stereo, cruise, r/def, dual air bags, 33,699 mi VIN #W056073

**\$12,777**

**'00 MAZDA 626**  
4 DR, 4 cyl, auto, a/c, p/s/b/winds/lks, am/fm cass, r/def, dual air bags, 36,659 mi VIN #XSB15698

**\$12,777**

**'00 FORD F150**  
2 DR, 6 cyl, man, a/c, ABS, tilt, am/fm stereo, dual air bags, alloys, 43,767 mi VIN #XNB09533

**\$12,977**

**'00 HONDA CIVIC**  
4 DR, 4 cyl, auto, a/c, p/s/winds, a/c, am/fm stereo cass, r/def, dual air bags, 36,324 mi VIN #X1018515

**\$13,477**

**'00 PLYMOUTH VOYAGER**  
6 cyl, auto, a/c, p/s/b/winds/lks, am/fm stereo r/def, dual air bags, 43,385 mi VIN #HRA657497

**\$13,677**

**'00 FORD WINDSTAR LX**  
4 DR, 6 cyl, auto, a/c, p/s/ABS/winds/lks/mirrs, am/fm cass, r/def, traction ctrl, VIN #XBB77603

**\$14,977**

**'01 FORD MUSTANG**  
2 DR, 6 cyl, auto, a/c, p/s/b, am/fm cass, d/airbags, alloys, tilt, r/def, 11,489 mi VIN #F164118

**\$15,977**

**'00 NISSAN PATHFINDER 4X4**  
4 DR, 6 cyl, auto, a/c, p/s/ABS/winds/lks/mirrs, am/fm cass/cd, r/def, dual air bags, 42,110 mi VIN #WV275186

**\$16,477**



**LARGEST PRE-OWNED PATHFINDER DEALER IN NEW JERSEY**

**AUTO CREDIT APPROVAL GUARANTEED!**

YOUR CREDIT HISTORY WILL EFFECT DOWN PAYMENT & MAKE & MODEL OF VEHICLE PURCHASED. HOWEVER, NO ONE WILL WORK HARDER TO GET YOU THE FINANCING YOU NEED.

**866-235-8124**

**'00 FORD EXPLORER**  
SUV, 6 cyl, auto, a/c, p/s/b/winds/lks, cruise, am/fm cass, r/def, dual air bags, 46,368 mi VIN #XJZB20395

**\$18,777**

**'00 MERCURY VILLAGER**  
VAN, 6 cyl, auto, a/c, p/s/ABS/winds/lks, am/fm cass, cruise, r/def, d/airbags, tilt, alloys, 45,013 mi VIN #XD114285

**\$16,877**

**'00 NISSAN PATHFINDER 4X4**  
4 DR, 6 cyl, auto, a/c, p/s/ABS, am/fm cass/d, r/def, dual air bags, 34,538 mi VIN #XW311057

**\$17,777**

**'00 FORD WINDSTAR LX**  
Van, 6 cyl, auto, a/c, p/s/ABS/winds/lks, am/fm cass, cruise, r/def, d/airbags, luggage rack, 22,029 mi VIN #YBA35553

**\$17,777**

**'00 MERCURY MOUNTAINEER**  
SUV, 6 cyl, auto, a/c, p/s/b/winds/lks, am/fm cass, r/def, d/airbags, tilt, roof rack, alloys, 34,911 mi VIN #XUJ09736

**\$18,477**

**'00 INFINITY I-30**  
4 DR, 6 cyl, auto, a/c, p/s/b/winds/lks, am/fm cass/cd, tilt, cruise, moon roof, tilt, d/airbags, alloys, 42,490 mi VIN #XT761529

**\$18,677**

**'01 DODGE RAM 2500**  
2 DR, 8 cylinders, automatic, a/c, power winds/lks, dual air bags, 6,225 mi VIN #1M5S8168

**\$18,777**

**'00 FORD EXPLORER**  
4 DR, 6 cyl, auto, a/c, p/s/ABS/winds/lks, am/fm cass, r/def, dual air bags, 34,171 mi VIN #7A29319

**\$18,977**

**'07 FORD EXPEDITION XLT**  
4 DR, 8 cyl, auto, a/c, p/s/ABS/winds/lks, tilt, cruise, am/fm cass, r/def, d/airbags, tilt, alloys, 52,944 mi VIN #1A89565

**\$19,477**

**'00 FORD F-150 XLT**  
Pick Up, 8 cyl, auto, a/c, p/s/ABS/winds/lks, am/fm cass, r/def, dual air bags, alloys, 52,980 mi VIN #WNB05041

**\$19,977**

**'00 JEEP GRAND CHEROKEE**  
4 DR, 6 cyl, auto, a/c, p/s/winds/lks/mirrs, am/fm cass/cd, cruise, r/def, d/airbags, tilt, alloys, 25,128 mi VIN #YC317750

**\$20,977**

**'00 DODGE DURANGO SLT**  
4 DR, 8 cyl, auto, a/c, p/s/b/winds/lks/mirrs, am/fm cass/cd, cruise, r/def, d/airbags, tilt, alloys, 35,503 mi VIN #X1626134

**\$20,977**

**'01 FORD ESCAPE**  
4 DR, 4 cyl, auto, a/c, p/s/ABS/winds/lks, tilt, cruise, am/fm cass, r/def, roof rack, alloys, 29,377 mi VIN #1KE82944

**\$21,477**

**'00 FORD EXPEDITION**  
4 DR, 4x4, 8 cyl, auto, a/c, p/s/ABS winds/lks, am/fm cass, r/def, dual air bags, alloys, 37,178 mi VIN #X1A68857

**\$23,477**

Must present ad prior to sale to receive advertised prices.

**SHOP US FROM YOUR COMPUTER**

[www.nissanworldspringfield.com](http://www.nissanworldspringfield.com)

For the Best Deal in the World!

# NISSAN WORLD SPRINGFIELD

146 ROUTE 22 WEST, SPRINGFIELD, NJ • 973-376-8821

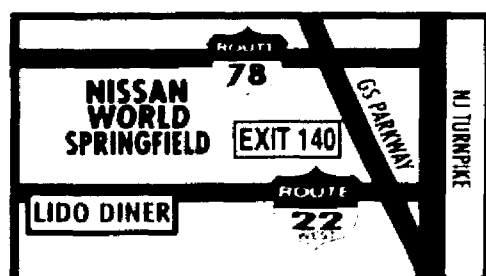

Se Habla Español



Prices include all costs to be paid by a consumer except for taxes, licensing, MV fee, and registration. \*Closed end leases w/1st mo. pymt/\$2500 CAP/\$545 bank fee/\$199 doc fee at lease inception(Altima=\$3339; Sentra=\$3293; Xterra=\$3393; Pathfinder=\$3399; Maxima=\$3399; Quest=\$3383). TP/TC/PO: Sentra-S1176/\$4992/\$8101; Maxima-S3720/\$7884/\$15,420; Xterra-S3576/\$6590/\$14,430; Altima- S2040/\$6552/\$11,633; Pathfinder-S3720/\$7746/\$17,919; Quest- S3336/\$7960/\$13,393. All leases w/12,000 mi./yr excess mi. @ 15¢. Lessee resp for maintenance & excess wear & tear. must have FICO score of 760 to qualify. Prices incl. all factory rebates, a \$1000 Nissan owner loyalty rebate, (must trade-in Nissan product, lease returns not eligible) & \$750 recent college grad rebate (Must grad. w/in 45 days prior to purchase), if qual. All offers subject to approval by primary lending source. Special interest rates, factory rebates and advertised sale prices cannot be combined for multiple discounts. Adv. prices valid 1 day after publication. Not responsible for typos. Cars sold cosmetically as is. Photos are for illustration purposes only. This ad is a coupon and must be presented at time of sale.



**Spring Lease Special!**  
Brand New 2002 **Saturn SL1**

- Automatic Trans.
- Air Conditioning
- AM/FM Stereo CD
- Dent-Resistant Panels
- 57 MPG Highway
- 27 MPG City

4 cyl. pwr str/bks. MSRP \$14,605. VIN #2224375. \$199 1st mo pymnt due at lease signing. Total Pymnts \$7761. Total Cost \$7761. Purch. opt. at lease end \$7156.45. 39 mo closed end lease with 12k miles per year/20k thereafter.

**\$199** 199

# 0%

A.P.R.

## Financing

Is Available On The Following 2002 Models:

• SL1	• L200
• SL2	• L300
• SC1	• LW200
• SC2	• LW300
• L100	



**Spring Lease Special!**  
Brand New 2002 **Saturn L200**

- Automatic Trans.
- Air Conditioning
- AM/FM Stereo CD
- Power Locks, Windows, Mirrors
- Keyless Entry
- Head Curtain Air Bags
- Cruise Control
- Anti-Lock Brakes
- 43 MPG Hwy, 24 MPG City

4 cyl. pwr str/bks. MSRP \$19,295. VIN #22565851. \$199 1st mo cash due at lease signing. Total Pymnts \$10,101. Total Cost \$10,900. Purch. opt. at lease end \$10,035. 39 mo closed end lease with 12k miles per year/20k thereafter.

**\$259** 199



## The All New Saturn VUE

### Now In Stock!

**TV Motor Week Magazine's**  
**SMALL SUV OF THE YEAR!**

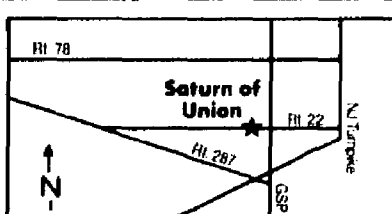

**SATURN OF UNION**  
2675 ROUTE 22 WEST, UNION 1-908-686-2810

**SATURN OF GREEN BROOK**  
270 ROUTE 22 WEST, GREEN BROOK 1-732-752-8383

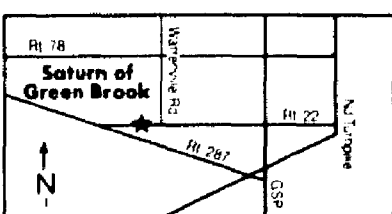

A DIFFERENT KIND OF COMPANY. A DIFFERENT KIND OF CAR.

Prices include all costs to be paid by consumer except lic., reg. & taxes. Not resp. for typos. Expires 72 hours from time of publication. Lease and financing programs must be approved by primary lending source. Lessee responsible for excess wear and tear. \*Excludes SC2 Sport Model.

# CLASSIFIED RESULTS



**Mercury**

## The Savings & Service Authority!

Ranked In The Top 10 Nationwide For Sales, Service & Customer Satisfaction!

# 0%

A.P.R.

## Financing

On select models to qualified buyers



# \$0

**Cust. Cash**  
**Sec. Dep.**  
**Bank Fee**

On select models to qualified buyers



**Brand New 2002 Lincoln LS Sedan V8**

4 dr. V8, auto trans, pwr str/bks/wind/lcks, AIR, alum whls, all ssn tires, pwr moonrft, alpine audio, advance trac, MSRP \$38,130. Stk #2X108. VIN #2Y690942. 36 mo closed end lease w/12,000 mi/yr. 20c thereafter. \$0 cust cash + \$375 1st mo pymnt = \$375 due at lease signing. Til Pymnts \$13,500. Til Cost \$13,500. Purch. opt. at lease end \$17,500. Lease incl. \$1000 Lease Renewal Reb. if qual\*, \$1000 Villager Reb. if qual\* & \$400 Rec. Coll. Grad Reb. if qual\*.

# \$375

Lease Per Mo. 36 Mos.



**Brand New 2002 Lincoln Town Car Signature**

V8, auto O/D trans, pwr str/bks/wind/lcks, AIR, alpine audio sys, CD, leather, all ssn tires, pwr moonrft, vehicle communication sys, MSRP \$46,710. Stk #2157. VIN #2Y653001. 36 mo closed end lease w/12,000 mi/yr. 20c thereafter. \$0 cust cash + \$415 1st mo pymnt = \$415 due at lease signing. Til Pymnts \$14,940. Til Cost \$14,940. Purch. opt. at lease end \$17,282. Lease incl. \$7500 Reb., \$1000 Lease Renewal Reb. if qual\*, \$1000 Villager Reb. if qual\* & \$400 Rec. Coll. Grad Reb. if qual\*.

# \$415

Lease Per Mo. 36 Mos.

**NO CHARGE:**  
• MOONROOF  
• ALPINE AUDIO SYSTEM  
• CD PLAYER

# 0%

A.P.R.

## Financing

On select models to qualified buyers



# 0%

**Cust. Cash**  
**Sec. Dep.**  
**Bank Fee**

On select models to qualified buyers



**Brand New 2002 Mercury Sable LS Premium**

4 dr. 6 cyl. auto O/D trans, pwr str/ABS/wind/lcks/seal, AIR, pwr moonrft, all ssn tires, leather int, tilt, cruise, r/del, AM/FM stereo-cass, MSRP \$23,045. Stk #2B137. VIN #2C638720. 36 mo closed end lease w/12,000 mi/yr. 15c thereafter. \$1000 cust. cash + \$225 1st mo pymnt = \$1225 due at lease signing. Til Pymnts \$8100. Til Cost \$9100. Purch. opt. at lease end \$9200. Lease incl. \$2000 Reb., \$1000 Lease Renewal Reb. if qual\*, \$1000 Villager Reb. if qual\* & \$400 Rec. Coll. Grad Reb. if qual\*.

# \$225

Lease Per Mo. 36 Mos.



**Brand New 2002 Mercury Mountaineer**

4 dr. 6 cyl. auto trans, pwr str/ABS/wind/lcks, AIR, AM/FM stereo, 6 disc in-dash CD, leather, aux clim cntrl, tilt, cruise, r/del, dual air bags, MSRP \$35,770. Stk #2T196. VIN #2ZJ31493. 36 mo closed end lease w/12,000 mi/yr. 15c thereafter. \$1750 cust cash due at lease signing. Til Pymnts \$13,644. Til Cost \$15,394. Purch. opt. at lease end \$14,550. Lease incl. \$1500 Reb., \$1000 Lease Renewal Reb. if qual\*, \$1000 Villager Reb. if qual\*, & \$400 Rec. Coll. Grad Reb. if qual\*. \*Must be Ford A or Z plan participant - ask for details.

# \$379

Lease Per Mo. 36 Mos.

**NO CHARGE:**  
• MOONROOF  
• LEATHER  
• ANTI-LOCK BRAKES

**IN DASH 6 DISC CD**  
**WOOD INT. TRIM**  
**AUDIOPHILE AUDIO SYSTEM**  
**RUNNING BOARDS**

Low Prices & World Class Service Since 1963!

www.MaplecrestAutoGroup.com

2800 Springfield Ave. • 908-964-7700

# Maplecrest

UNION  
68 River Road • 908-273-2828  
SUMMIT

Prices incl. rebates, dealer incentives, college grad rebate, and all costs to be paid by a consumer except lic., reg. and taxes. Not resp. for typos. All prior sales excluded. All vehicles sold cosmetically as is. Programs & prices are subject to change by factory without notice. Photos may not accurately represent vehicles. Lessee responsible for excess wear and tear. Vehicles are subject to sale prior to advertising. \*QUALIFICATIONS FOR REBATES: Recent College Grad Reb.: Must be a recent graduate (not more than 1 year) of an accredited 2 or 4 year college; Villager Reb.: Must be coming out of a Villager lease; Lease Renewal Reb.: Must be a current Lincoln or Mercury lessee. See dealer for details.

no

need

to

shop?

**Shop the classified ads first.**

No matter what you're looking for, begin your search in the classified section. Everything from careers to cameras and cars are waiting for you in the classified ads.

**classified first**  
the first place to look for everything





SOMERSET • MIDDLESEX • UNION

# AUTOSOURCE

**CHEVROLET**

**ROYAL CHEVROLET**  
1548 Route 22 East  
Bridgewater  
(732) 356-2460

**DODGE**

**CLAYTON AMERMAN DODGE**  
"78 Years Of Sales & Service"  
Main Street, Peapack  
(908) 234-0143

**GMC**

**COLONIAL MOTORS**  
The Truck Experts  
Route 22 West, North Branch  
1-800-773-8757

To Showcase Your Dealership  
in AUTOSOURCE  
Call Barbara Morgan  
at (908) 575-6719

# hunting for a home?

Check the  
classified  
section  
first.

Savvy home shoppers reach for the classified ads before they hit the streets. The newspaper classified section offers everything they need to make an informed purchasing decision.

Want to make a move?  
Check the classified ads first.

classified  
**first**  
the first place to look for everything

**NJN**  
publishing

## MARANO & SONS

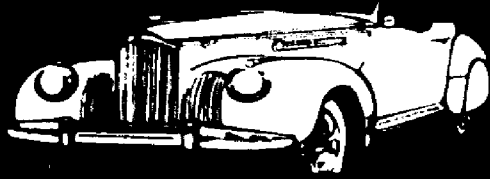

### AUTO SALES INC.

Buying & Selling Used Cars & Trucks  
Since 1955

507-13 South Ave.  
Garwood, NJ 07027  
908-789-1551  
Fax 908-789-2744

150 South Ave.  
Garwood, NJ 07027  
908-789-0555  
Fax 908-789-1792

Visit our website:  
[www.maranosonsauto.com](http://www.maranosonsauto.com)

### USED CAR SALE SPECIALS

<b>2001 FORD MUSTANG</b> 2 dr. V6, auto, air, p.s., p.b., p.w. plocks, p.seats, tilt, cruise, cass, CD, alloy wheels. Only 27,000 miles. <b>\$15,995</b>	<b>2000 FORD MUSTANG CONVERTIBLE</b> V6, auto, air, p.s., p.b., p.w. plocks, p.seats, tilt, cruise, cass, CD, alloy wheels, rear spoiler. Only 21,000 miles. VIN#1F102389 <b>\$17,495</b>	<b>1999 FORD EXPLORER XLT</b> 4 dr. V6, auto, air, p.s., p.b., p.w. plocks, p.seats, leather, dual air, cruise, cass, CD, alloy wheels. 30,000 miles. <b>\$22,995</b>	<b>2000 MERCURY SABLE LS</b> 4 dr. V6, auto, air, p.s., p.b., p.w. plocks, p.seats, leather, dual air, cruise, cass, CD, alloy wheels. 21,000 miles. VIN#1F102389 <b>\$13,995</b>	<b>2000 NISSAN MAXIMA GLE</b> 4 dr. V6, auto, air, p.s., p.b., p.w. plocks, p.seats, leather, moonroof, tilt, cruise, cass, CD, alloy wheels. Only 13,000 miles. VIN#1F102389 <b>\$21,995</b>
<b>1999 INFINITI I-30</b> 4 dr. V6, auto, air, p.s., p.b., p.w. plocks, p.seats, leather, tilt, cruise, cass, CD, moonroof, alloy wheels. Only 21,000 miles. VIN#1F102389 <b>\$19,995</b>	<b>1999 INFINITI G-20</b> 4 dr. V6, auto, air, p.s., p.b., p.w. plocks, p.seats, leather, tilt, cruise, cass, CD, moonroof, alloy wheels. Only 21,000 miles. VIN#1F102389 <b>\$22,995</b>	<b>1999 INFINITI G-20</b> 4 dr. V6, auto, air, p.s., p.b., p.w. plocks, p.seats, leather, tilt, cruise, cass, CD, moonroof, alloy wheels. Only 21,000 miles. VIN#1F102389 <b>\$16,996</b>	<b>2001 LEXUS RX-300</b> 4 dr. V6, auto, air, p.s., p.b., p.w. plocks, p.seats, leather, moonroof, tilt, cruise, cass, CD, alloy wheels. Only 21,000 miles. VIN#1F102389 <b>\$32,995</b>	<b>1999 INFINITI G-20T</b> 4 dr. V6, auto, air, p.s., p.b., p.w. plocks, p.seats, leather, moonroof, tilt, cruise, cass, CD, alloy wheels. Only 21,000 miles. VIN#1F102389 <b>\$17,995</b>
<b>1999 NISSAN PATHFINDER SE</b> 4 dr. V6, auto, air, p.s., p.b., p.w. plocks, p.seats, leather, moonroof, tilt, cruise, cass, CD, alloy wheels. Only 21,000 miles. VIN#1F102389 <b>\$18,995</b>	<b>1999 CHEVY S-10 ZR-2</b> Extra cab, V6, auto, air, p.s., p.b., p.w. plocks, p.seats, leather, moonroof, tilt, cruise, cass, CD, alloy wheels. Only 21,000 miles. VIN#1F102389 <b>\$15,950!</b>	<b>2000 FORD RANGER XLT</b> Extra cab, V6, auto, air, p.s., p.b., p.w. plocks, p.seats, leather, moonroof, tilt, cruise, cass, CD, alloy wheels. Only 21,000 miles. VIN#1F102389 <b>\$15,950!</b>	<b>1997 GMC</b> 4 dr. V6, auto, air, p.s., p.b., p.w. plocks, p.seats, leather, moonroof, tilt, cruise, cass, CD, alloy wheels. Only 21,000 miles. VIN#1F102389 <b>\$5,999!</b>	<b>2002 CHRYSLER PT CRUISER</b> 4 dr. V6, auto, air, p.s., p.b., p.w. plocks, p.seats, leather, moonroof, tilt, cruise, cass, CD, alloy wheels. Only 21,000 miles. VIN#1F102389 <b>\$21,832</b>

### LOOK AT THIS WEEKS SPECIALS!!!!!! BIG SAVINGS

<b>2001 FORD EXPLORER SPORT</b> 2 dr. V6, auto, air, p.s., p.b., p.w. plocks, p.seats, leather, moonroof, tilt, cruise, cass, CD, alloy wheels. Only 21,000 miles. VIN#1F102389 <b>\$19,595</b>	<b>2001 FORD EXPEDITION XLT</b> 4 dr. V6, auto, air, p.s., p.b., p.w. plocks, p.seats, leather, moonroof, tilt, cruise, cass, CD, alloy wheels. Only 21,000 miles. VIN#1F102389 <b>\$22,995</b>	<b>2000 FORD F-150 OFF ROAD</b> 4 dr. V6, auto, air, p.s., p.b., p.w. plocks, p.seats, leather, moonroof, tilt, cruise, cass, CD, alloy wheels. Only 21,000 miles. VIN#1F102389 <b>\$22,995</b>	<b>1999 NISSAN SENTRA GXE</b> 4 dr. V6, auto, air, p.s., p.b., p.w. plocks, p.seats, leather, moonroof, tilt, cruise, cass, CD, alloy wheels. Only 21,000 miles. VIN#1F102389 <b>\$10,995</b>	<b>1999 TOYOTA CAMRY LE</b> 4 dr. V6, auto, air, p.s., p.b., p.w. plocks, p.seats, leather, moonroof, tilt, cruise, cass, CD, alloy wheels. Only 21,000 miles. VIN#1F102389 <b>\$14,995</b>
<b>1999 TOYOTA CAMRY CE</b> 4 dr. V6, auto, air, p.s., p.b., p.w. plocks, p.seats, leather, moonroof, tilt, cruise, cass, CD, alloy wheels. Only 21,000 miles. VIN#1F102389 <b>\$13,995</b>	<b>2000 CHRYSLER SEBRING CONVERTIBLE</b> 2 dr. V6, auto, air, p.s., p.b., p.w. plocks, p.seats, leather, moonroof, tilt, cruise, cass, CD, alloy wheels. Only 21,000 miles. VIN#1F102389 <b>\$18,995</b>	<b>2001 FORD EXPLORER SPORT</b> 2 dr. V6, auto, air, p.s., p.b., p.w. plocks, p.seats, leather, moonroof, tilt, cruise, cass, CD, alloy wheels. Only 21,000 miles. VIN#1F102389 <b>\$20,495</b>	<b>1999 LEXUS ES 300</b> 4 dr. V6, auto, air, p.s., p.b., p.w. plocks, p.seats, leather, moonroof, tilt, cruise, cass, CD, alloy wheels. Only 21,000 miles. VIN#1F102389 <b>\$24,595</b>	<b>2000 INFINITI I-30T</b> 4 dr. V6, auto, air, p.s., p.b., p.w. plocks, p.seats, leather, moonroof, tilt, cruise, cass, CD, alloy wheels. Only 21,000 miles. VIN#1F102389 <b>\$22,995</b>

### 2002 CADILLAC ESCALADE

4 dr. V8, auto, air, p.s., p.b., p.w. plocks, p.seats, leather, moonroof, tilt, cruise, cass, CD, alloy wheels. Only 21,000 miles. VIN#1F102389  
**\$48,495**

Price(s) include(s) all costs to be paid by the consumer except for licensing, registration & taxes. Not responsible for typographical errors.

# CLASSIFIEDS DRIVER RESULTS

**2002 CORVETTE & 35th ANNIVERSARY CAMARO**

AVAILABLE FOR IMMEDIATE DELIVERY!

# SAVE

SPECIAL DISCOUNTS FOR  
AAA & AARP MEMBERS\*

**0% APR FINANCING ON SELECT 2002 MODELS LIMITED TIME!**



**Malibu 4 DOOR SEDAN**  
**\$13,999**

**SAVE \$4346 ON A BRAND NEW 2002 CHEVY**

V-6, auto OD trans, pwr strng/ABS/locks/trunk, t/gls, AIR, mats, r/det, tilt, whl cvrs, cloth int, S t k # 2 6 7 2 B, VIN#2M692270, MSRP \$18,345. Buy price incl. \$2000 factory rebate, \$750 Lease Loyalty Rebate if qualified\*\* & \$500 Bonus Cash.

**SAVE \$4363 ON A BRAND NEW 2002 CHEVY**

Std equip incl: 1.8L 4 cyl, 5 spd man trans, pwr strng/brks, AIR, sport mirr, whl cvrs, Opt Equip Incl: r/det, stereo, CD, tach, tilt, S t k # 1 2 6 9 C, VIN#2Z418523, MSRP \$15,360. Incl. \$3000 factory rebate & \$750 Lease Loyalty Rebate if qual\*\*.

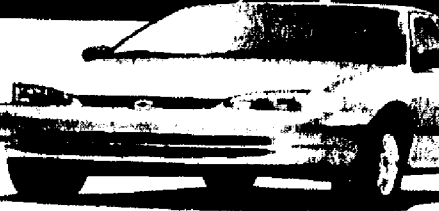

**PRIZM 4 DOOR SEDAN**  
**\$10,997**



**S10 LS PICKUP**  
**\$13,243**

**SAVE \$5045 ON A BRAND NEW 2002 CHEVY**

Std Equip Incl: pwr strng/brks, 6 ft bed, AIR, Opt. Equip Incl: 4300 V6, auto OD trans, deep t/gls, mats, lthr whls, AM/FM Stereo, CD, tilt, bench, 60/40 split, VIN#28235225, MSRP \$18,288. Buy price incl. \$3000 factory rebate & \$750 Lease Loyalty Rebate if qual\*\*.

**SAVE \$6956 ON A BRAND NEW 2002 CHEVY**

Std Equip Incl: 5300 V-8, auto OD trans, pwr strng/brks, 6 ft bed, locks/mirr, deep t/gls, AIR, tilt, cruise, midgate, cargo cvr, Opt Equip Incl: 6 way pwr cloth bckts, running board, wll, lhrs, 271 Off Rd Pkg, locking diff, 17" alum whls, skid plates, S t k # 5759KT, VIN#2G170501, MSRP \$35,935. Incl. \$2000 factory rebate, \$500 Bonus Cash & \$750 Lease Loyalty Rebate if qual\*\*.

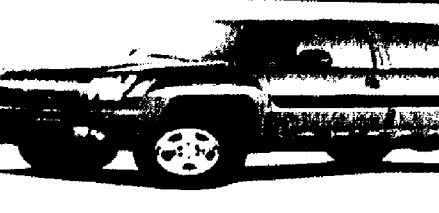

**Malibu 4X4**  
**\$28,979**



**SILVERADO 1500 • 4X4**  
**\$21,338**



**Impala 4 DOOR SEDAN**  
**\$16,843**



**BLAZER 2 DOOR 4X4**  
**\$20,997**



**VENTURE LS 8 PASSENGER VAN**  
**\$22,712**

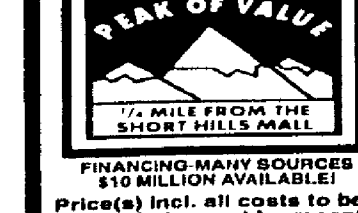

**BARNES**  
38 RIVER ROAD • SUMMIT, NJ  
(908) 273-7800

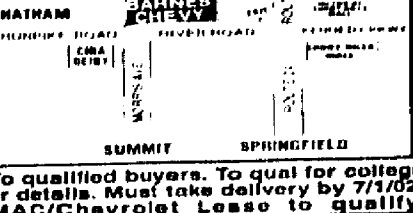

Price(s) incl. all costs to be pd by a consumer except for lic, reg. & taxes. Not resp. for typos. \*Not applicable to ad vehicles. †To qualified buyers. To qual for college grad rebate must be recent grad of a 2 or 4 yr accredited college and finance with GMAC. Other restrictions apply, see dealer for details. \*\*Must be current GMAC/Chrysler Lessee to qualify. †Limited term, 1.9% financing available in lieu of rebates. See dealer for details.

# SALERNO★DUANE

**SUMMIT**

## SUMMER INVENTORY/CLOSE-OUT!! ALL 2002'S REDUCED FOR IMMEDIATE CLEARANCE

**0% APR FINANCING**  
UP TO 36 MOS ON SELECT MODELS

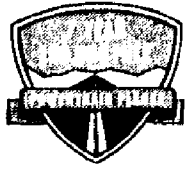

ON EVERY  
NEW 2002  
JEEP VEHICLE

### NEW 2002 JEEP LIBERTY 4X4

AUTOMATIC  
POWER STEERING  
TINTED GLASS  
POWER WINDOWS & LOCKS  
CRUISE  
MSRP \$22,640  
PLUS MUCH MORE  
ABS VIN#2W35355

**LEASE \$249** **BUY \$20,199**  
\$2000 Due at lease inception. Inc. lease loyalty. No sec. dep. required. Excludes tax, title & tags.

### NEW 2002 JEEP GRAND CHEROKEE 4X4

4 DOOR  
6 CYLINDER  
POWER STEERING & BRAKES  
AIR CONDITIONING  
POWER LOCKS  
MSRP \$28,500  
REMOTE KEYLESS ENTRY  
VIN#2C234998

**LEASE \$309** **BUY \$23,799**  
\$2000 Due at lease inception. Inc. lease loyalty. No sec. dep. required. Excludes tax, title & tags.

[www.salernoduanesummit.com](http://www.salernoduanesummit.com)

**SALERNO★DUANE**



HOURS: 9-9 MON-FRI, 9-6 SAT  
1 MILE FROM SHORT HILLS MALL

267 BROAD STREET, SUMMIT, NEW JERSEY **908-277-6700**

## PONTIAC GMC

**1.9% APR FINANCING**  
36 MOS ON SELECT MODELS

**SAVE \$5500**  
UP TO  
OFF MSRP ON EVERY PONTIAC  
& GMC TRUCK IN STOCK

### NEW 2002 PONTIAC BONNEVILLE SE

AUTOMATIC  
4 DOOR  
POWER STEERING & BRAKES  
POWER WINDOWS, LOCKS & MIRRORS  
ONSTAR  
MSRP \$26,695  
DAYTIME RUNNING LIGHTS  
VIN#2422750

**LEASE \$269** **BUY \$19,995**  
\$1,859 due at lease inception. No sec. dep. req. Inc. lease loyalty. Excludes tax, title & MV fees.

### NEW 2002 GMC ENVY SLT

AUTOMATIC  
4 DOOR  
POWER STEERING & BRAKES  
KEYLESS ENTRY  
AM/FM CASSETTE W/CD  
MSRP \$34,220  
SUNROOF  
VIN#22466843

**LEASE \$329** **BUY \$28,995**  
\$2,911 due at lease inception. No sec. dep. req. Inc. lease loyalty. Excludes tax, title & MV fees.

[www.salernoduanesummit.com](http://www.salernoduanesummit.com)

**SALERNO★DUANE**



WE ARE PROFESSIONAL GRADE

HOURS: 9-9 MON-FRI,  
1 MILE FROM  
SHORT HILLS MALL

245 BROAD STREET, SUMMIT, NEW JERSEY **908-598-2900**

MITSUBISHI'S "YOU CAN'T BEAT THIS SUMMER CLEARANCE" EVENT.

**0 DOWN 0 INTEREST 0 PAYMENTS FOR 1 YEAR\***  
On retail purchases

### NEW 2002 MITSUBISHI GALANT

AUTOMATIC  
POWER STEERING  
REAR DEFROST  
POWER WINDOWS & LOCKS  
4 DOOR  
MSRP \$18,262  
POWER BRAKES  
4 CYLINDER  
DUAL AIRBAGS  
VIN#20306117

**LEASE \$179** **BUY \$29** **FINANCE \$239**  
\$2000 Due at lease inception. Inc. lease loyalty & college grad. No sec. dep. req. Excludes tax, title & MV fees.

### NEW 2002 MITSUBISHI DIAMANTE ES

AUTOMATIC  
4 DOOR  
6 CYLINDER  
AM/FM W/CD PLAYER  
POWER WINDOWS & LOCKS  
MSRP \$26,247  
POWER STEERING & BRAKES  
AIR CONDITIONING  
DUAL AIRBAGS  
VIN#2T015715

**LEASE \$259** **BUY \$21,499**  
\$2000 Due at lease inception. Inc. lease loyalty & college grad. No sec. dep. req. Excludes tax, title & MV fees.

[www.salernoduanesummit.com](http://www.salernoduanesummit.com)

**SALERNO★DUANE**



HOURS: 9-9 MON-FRI, 9-6 SAT  
1 MILE FROM SHORT HILLS MALL

267 BROAD STREET, SUMMIT, NEW JERSEY **908-277-6780**

Prices incl. all costs to be paid by a consumer except tax, title & MV fees. Prices incl. all mfr rebates & incentives, if any. \*Leases incl. \$1,000 (\$750 Envoy) olds lease loyalty & \$500 (Bonneville only) consumer lease loyalty, if qualified. \*\*Buy prices incl. \$1,750 (\$3,000 Bonneville) rebate & \$750 (\$500 Bonneville) lease loyalty rebate & \$1,000 (Bonneville only) olds loyalty, if qualified. \*\*\*\$0 payments 0 interest until 2002 in lieu of financing. †Must finance with \$2,000 down payment and finance for 72 months at 2.9%. ††Dealer to subsidize to buyers finance source until 09/02. Payments are calculated at A tier finance. †††pymt purch opt tll cost. Galant - \$87,563.91 70 \$2,087. 10,203 \$6,391.70 \$12,205. Diamante - \$15,540.99 186 45 \$17,542. Liberty - \$11,952.99 366 813.952. Bonneville - \$12,912.012 \$14,771. Envoy - \$11,844.518 \$14,755. Grand Cherokee - \$14,832.111 \$16,832. Leases incl. 12K mlyr at 15c (20c Bonneville & Envoy) each add 1 mile. Lessee resp for maint & excess wear & tear. All offers are subject to approval by primary lender. Not responsible for typographical errors. Offers expire 6/30/02.

## BACK BY POPULAR DEMAND

# EARLY LEASE TERMININATION!

END YOUR CURRENT  
GMAC LEASE...



**7 MONTHS  
EARLY!** CALL FOR  
COMPLETE  
DETAILS

AS LOW AS  
**1.9%**  
FINANCING  
OR UP TO  
**\$3500**  
REBATES  
On select models.  
To qual. buyers.



### BRAND NEW 2002 CHEVROLET CAVALIER COUPE

4 cylinder, auto trans, power steering/brakes, air conditioning, AM/FM stereo cassette, cloth bucket seats, s/b radials, traction assist, STK #A7609. VIN #27361885, MSRP \$15,380. Buy price incl. \$3000 GM rebate.

**\$11,733**

LEASE PER MO. 36 MOS.

**\$224**

### BRAND NEW 2002 CHEVROLET Malibu SEDAN

3.1L V6, 170 HP engine, auto trans w/OD, pwr str bks, tilt wheel, 4 def. airbags, STK #A6766. VIN #2N694290, MSRP \$18,345. 36 mo closed end lease w/ 12,000 mlyr. 20c thereafter. \$1572 Cust. Cash \$427. 1st mo. pymnt. \$750 GM Rebate & \$500 GM Bonus rebate used as cap cost reduction if qual. = \$775 due at signing. Ttl pymts \$8604. Ttl cost \$8839. Purch opt at lease end \$9172. Buy price incl. \$2500 GM Rebate.

**\$14,850**

LEASE PER MO. 36 MOS.

**\$197**

### BRAND NEW 2002 CHEVROLET PRIZM SEDAN

4 dr, 1.8L I4, 16V SF 14 cyl, auto trans, pwr str bks, locks, AIR, AM/FM stereo, cruise, tilt wheel, 4 def. airbags, 100,000 mlyr. 20c thereafter. \$302 Cust. Cash \$197. 1st mo. pymnt. \$1000 GM Rebate used as cap cost reduction. \$499 due at signing. Ttl pymts \$7092. Ttl cost \$7394. Purch opt at lease end \$9155. Buy price incl. \$3000 GM rebate.

**\$12,576**

LEASE PER MO. 36 MOS.

**\$427**

### BRAND NEW 2002 CHEVROLET TRAILBLAZER LTZ 4x4

Vortec 4200 V8, 4 sp, auto trans w/overdrive, pwr str bks, AIR, AM/FM stereo, side running bird steps, elec sunr, tilt front seats, STK #A6820. VIN #22410468, MSRP \$36,420. 36 mo closed end lease w/ 12,000 mlyr. 20c thereafter. \$1572 Cust. Cash \$427. 1st mo. pymnt. \$750 GM Rebate used as cap cost reduction = \$1999 due at signing. Ttl pymts \$15,372. Ttl cost \$16,944. Purch opt at lease end \$20,031. Buy price incl. \$1750 GM Rebate.

**\$32,207**

LEASE PER MO. 36 MOS.

**\$299**

### BRAND NEW 2002 CHEVROLET BLAZER LS 4x4

4 dr, Vortec 4300 V6 SF 14 cyl, auto trans w/OD, pwr str bks, windlocks, shielded mirr, AIR, AM/FM stereo, cassette w/CD, touring susp, tilt, 4 cargo net, tilt visor, van mirr, overhead console, 11 wind cuts, pkg, tilt cruise, STK #A6923. VIN #2K229890, MSRP \$27,535. 36 mo closed end lease w/ 12,000 mlyr. 20c thereafter. \$297 Cust. Cash \$299. 1st mo. pymnt. \$3000 GM Rebate used as cap cost reduction. \$586 due at signing. Ttl pymts \$10,764. Ttl cost \$11,061. Purch opt at lease end \$14,267.50. Buy price incl. \$2750 GM Rebate.

**\$22,995**

LEASE PER MO. 36 MOS.

**\$438**

### BRAND NEW 2002 CHEVROLET AVALANCHE 1500 4x4

Vortec 5300 V8, 4 sp, auto trans, pwr str bks, windlocks, seats, AIR, AM/FM stereo, w/CD cruise, low haul mode, locking tilt, STK #A5478. VIN #2G170371, MSRP \$34,865. 36 mo closed end lease w/ 12,000 mlyr. 20c thereafter. \$1572 Cust. Cash \$427. 1st mo. pymnt. \$750 GM Rebate used as cap cost reduction = \$1999 due at signing. Ttl pymts \$15,768. Ttl cost \$17,324. Purch opt at lease end \$19,525. Buy price incl. \$2500 GM Rebate.

**\$28,998**

**SPECIAL SAVINGS FOR AARP, AAA MEMBERS & COLLEGE GRADS**

Now Shop Us On The Web  
[www.mutlichevrolet.com](http://www.mutlichevrolet.com)  
24 Hours A Day!

**multi**

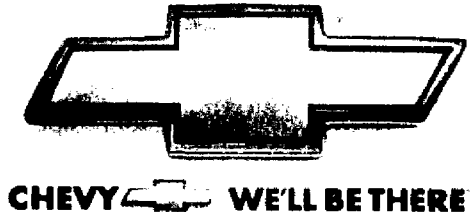

**2675 ROUTE 22 W. • UNION • 908-686-2800**  
Prices incl. all costs to be paid by the consumer except lic., reg. & taxes. Prices valid from 72 hrs. of publication. All payments based on primary lender approval. GM & Lease programs subject to change without notice. Call dealer for updates. Credit may impact terms, down payment or monthly payment. Lessee responsible for maintenance, repair & excess wear. Vehicles subject to prior sale due to advertising deadline.