

Record-Press

Vol. 17, No. 29

Friday, July 19, 2002

50 cents

INSIDE



High hopes

The Westfield Senior American Legion team is hoping a strong finish will get them into the state playoffs. See story on Page C-1.



Queen for a day

Miss America Katie Harman crowns a patient at Children's Specialized Hospital in Mountainside during a recent visit. See story on Page A-3.



Courtside seat

Teacher Mary Beth Winsor of Fanwood holds a book she was sent to read as homework before she attended a program at the Supreme Court. See story on Page A-5.

REMINDER

Verizon hearing

The Fanwood Planning Board will continue the hearing on Verizon Wireless' proposal to place cell phone antennas in a residential area of the borough at 8 p.m. Wednesday at Borough Hall on Martine Avenue.

INDEX

Commentary	A-4
Community Life	B-1
Sports	C-1
Prime Time	B-3
Obituaries	B-2
Real Estate	B-7
Police Log	B-5

Skate at own risk, boro says

By KEVIN B. HOWELL
THE RECORD PRESS

FANWOOD — Since October, young skaters have rolled pass LaGrande Park looking at a tarp that covers the skate park ramps where they used to do tricks last summer.

Though the park was supposed to re-open this summer, the Recreation Commission was

advised to keep it closed until it could provide adequate supervision to enforce the rules.

The commission drafted a proposal that included building a 12-foot-high fence and providing supervision funded by annual usage fees.

However, after being notified at last Wednesday's meeting that the Borough Council had given the commission full authority over the

skate park, it decided to re-open the park and throw out the existing rules. According to Borough Clerk Eleanor McGovern, the park will probably open early next week.

"This is much better with no rules," said Russell Wells, the commission chairman. "It's just like the tennis courts, they don't have supervision or regulations."

In May, the commission voted to

re-open the park as scheduled; however, the Borough Council told it to reconsider its decision.

Last summer, there were complaints about youths using bicycles on the ramps, not wearing helmets and leaving trash in the area.

To better enforce the rules, the commission had planned to erect an \$8,000 fence that would serve as an obstacle for violators trying to escape authorities, Wells said.

The park would have closed at 7 p.m. and the light overhead would have been turned off. Skaters would have been required to register and purchase photo identification for \$5. They would also be charged a \$50 annual fee, or a \$1 daily fee. The revenue would pay the wages of supervisors at \$10 an hour.

See **Skate**, page A-2

Parking meters go high-tech

By KEVIN B. HOWELL
THE RECORD PRESS

WESTFIELD — Through a Union County loan, the town has installed new multi-space pay stations for a downtown lot.

The new pay stations have been installed at the municipal lot between Central Avenue and Elmer Street, behind the Rialto Theater. The three stations, which cost \$18,000, are wired to cover all 111 parking spots in the lot. The pay stations will provide up to four hours of parking at a flat rate of 25 cents per half hour.

The new technology will replace 77 two-hour parking meters and 34 eight-hour parking meters. The pay stations, which for now will only accept coins, charge the same as the two-hour meters, 50 cents per hour. The old eight-hour meters charge 25 cents an hour.

According to Sherry Cronin, executive director of the Downtown Westfield Corp., park-

ing in the lot has been a problem for shoppers and moviegoers. With the two-hour meters, people had to return to the lot to add money. She says the four-hour limit will ease problems in a key lot.

Because of the change in equipment, the town will have to notify and assist people in using the machine. Cronin says that they have posted flyers and plan to have volunteers assist people the first couple of days.

The new stations will be more cost-efficient for the town because people will not be able to use time left on a meter as they have in the past, Cronin said.

The stations will be ready as soon as PSE&G hooks up the electricity. Cronin predicts Aug. 1 as the start date.

The stations may be upgraded for token and credit card use in the future. Cronin says that if the stations work out, and if funding is provided, more pay stations could be installed downtown.



KEVIN B. HOWELL/THE CHRONICLE
The new high-tech parking meter in the lot behind the Rialto Theater in Westfield may eventually be programmed to accept credit cards.

Repaving of streets to begin shortly

Raritan Rd., Grand St. to be improved

By KEVIN B. HOWELL
THE RECORD PRESS

SCOTCH PLAINS — As a part of the township's five-year \$1.5 million road improvement plan, many streets will be resurfaced this summer.

According to Walter DiNizo, director of Public Works, the list of streets scheduled for resurfacing is not permanent. The ordinance lists approximately 70 streets and classifies them according to the year they're scheduled for resurfacing.

However, DiNizo said that streets can be added, removed, delayed or moved up on the schedule for improvements. Streets on the north side of the township are likely to be resurfaced first. DiNizo said Coles, Willow, Farley and Myrtle avenues, as well as Grand Street will be resurfaced soon. Only portions of Willow and Farley avenues will be resurfaced, and the township will complete improvements already begun on Grand Street.

DiNizo said that the resurfacing will not inconvenience residents. The workers begin resurfacing in the morning and finish around mid-day before most people return home. DiNizo also said that if residents have problems they can call the Public Works office to make arrangements.

Portions of Raritan Road, between Jason Court and Clover Lane, and Glenside Avenue, between Deer Path and Canterbury Drive, will undergo reconstruction this year that includes new curbing.

Inside

For a complete list of the roads scheduled for repaving and a tentative timeline, see page A-2.

Barnet has home through weekend

By KEVIN B. HOWELL
THE RECORD PRESS

WESTFIELD — Rose Grumet Barnet has a roof over her head for a few more days. The homeless woman from Westfield is staying in a Somerset County motel until Monday.

Barnet, an older disabled woman, has been on the streets since the end of May when her landlord decided to convert her rooms into office space. She has had difficulty finding shelter and affordable housing, and is not eligible for welfare since she receives widow's benefits from Social Security.

According to Lillian Corsi, director of Human Services for

Westfield and Mountainside, much of Barnet's difficulty in finding housing comes from her desire to stay in Westfield. Corsi said that there is a shortage of affordable housing in the town and it is not feasible for her stay here.

Inside

There are places to turn if you find yourself facing eviction. See page A-2.

Corsi and Town Administrator Jim Gildea say they have done all they can to assist her.

Corsi first met with Barnet on July 1. From July 1-8, Corsi paid \$588 for Barnet and her adult son, who was between jobs, to stay in the Salvation Army shelter in Elizabeth. That money came from the Caring Neighbor Fund, an emergency fund made up from community donations.

Barnet has also been assisted

by Jewish Family Services, a non-sectarian social service agency. Barnet has had a case manager from the Elizabeth office since she lost her housing, Corsi said.

"I have to be careful not to duplicate services or undo what they're trying to do," Corsi said.

Corsi added that the town has no legal responsibility for Barnet.

"Not only did we do what we were supposed to do, we bent over backwards for this woman," Gildea said. "We realize she wants to live in Westfield and she's a resident of Westfield and we're trying to do that...We don't want to see anything bad happen to anybody; we cannot pay for her to live in Westfield if that's not feasible for her."

Barnet's son says he has found a part-time job and will help his mother out financially as soon as he is able.



Rose Barnet
...staying in motel

Teenager launches video production biz

By KEVIN B. HOWELL
THE RECORD PRESS

SCOTCH PLAINS — Most 17-year old boys live for the day they get their driver's license, that laminated I.D. that represents responsibility and a step towards adulthood. But while his peers try to successfully manage parallel parking between cones, Pedro Florentin manages his own business.

Last April, Florentin started Pedro Florentin Productions, a company that specializes in digital video production and post-production services. Florentin videotapes events in the township and edits them, adding titles and transitions.

"I really like to do this. It's what I'm really passionate about," said Florentin.

Florentin has had his passion since he was a child. He dabbled in video production, acquiring

many of his skills through trial and error. He also gained experience in production classes at Scotch Plains-Fanwood High School, where he will be a junior this fall.

Florentin got the idea to start a business about two years ago, when his school asked him to videotape a few events. After the tape was edited, school officials told him to put his name on the video credits. He put "Pedro Florentin Productions" on the credits, and an idea was born.

Since then, Florentin has done a number of productions of school plays, recitals, graduations and other special events. In all, he's produced 20 videos since the company's inception.

Though Florentin does most of the work alone, he credits his mother as the backbone that keeps him from falling. As an

See **Teen**, page A-2



NICOLE DIMELLA/STAFF PHOTOGRAPHER
Pedro Florentin, a student at Scotch Plains-Fanwood High School, is running a successful video production company.

Scotch Plains streets to see improvement

Following is a list of the Scotch Plains streets scheduled for repaving and the tentative date for the roadwork. Streets may be added or deleted and the time frame is subject to change.

2002
Highlander Drive (portion of)
Grand Street (portion of)
Sims Avenue
Beechwood Place
Parkview Drive
Prospect Avenue
Judy Lane
Nicholl Avenue
Azalea Court
Wood Road
Sunnyfield Lane
Farley Avenue (portion of)
Warren Street (portion of)
Baritan Road (reconstruction)
Glenside Avenue (reconstruction)

2003
Valley Avenue
Stout Avenue
Briarcliffe Drive
Roberts Lane
Pronomade/Bryant Avenue
Willow Avenue (portion of)

Meadowlark Lane
Scotland Street
Maple Hill Road (portion of)
Ridley Road
Graymill Drive
Rhoda Place
Pearl Place
Orchard Drive
Karen Court
Sunset Place
Winding Brook Way (portion of)

2004
Fawn Ridge/Archer Lane
Scotchwood Glen
Rolling Knolls Road
Laurie Court
Channing Avenue
Whittier Avenue
Union Avenue (portion of)
Argyl Court
Robin Lane
Evergreen Boulevard
Aldene Avenue
Shawnee Path
Allwood Road
Seneca Road
Algonquin Drive
Princeton Avenue
Winding Brook Way (portion of)
Concord Road

2005
Clarke Lane
Huron Path
Poets Place
Longfellow Avenue/New Briar Lane
Montague Avenue
Donamy Glen
Wellington Downs
Ashbrook Drive
Lenape Way
Cheyenne Way
Newark Avenue
Pine Terrace
Puff Place

2006
Wilshire Run/Eton Row
Debra Court
Winding Brook Way (portion of)
Little Falls Way
Black Birch Road
Hacklorn Lane
Indian Run
Round Hill Road
Wedgewood Way
Katherine Street
Byrd Avenue
Hawthorne Street
Bayberry Lane
Buttonwood Lane

Contamination 'limited'

CRANFORD — Preliminary results indicate the contamination at the Cranford Crossing site is not widespread, a township official said.

Field tests of soil samples taken Thursday suggest "the area of contamination seems to be limited to the original site," in Municipal Parking Lot #2 near the intersection of South and South Union avenues, Construction Code Official Richard Belluscio said.

More detailed tests will be performed by laboratory analysts, Belluscio said, but field instruments "didn't detect any action levels" of contaminants outside the

original "hot spot" accidentally uncovered by a construction crew. The contaminants are believed to come from a dry-cleaning business that once operated on the property.

Samples of groundwater were also taken, but there is no information yet on those results, he said.

The discovery of contaminants on the site further pushed back work on the off-delayed project. A schedule drawn up in February called for construction to begin by this month; neither township officials nor developer Kushner Companies have released a revised schedule.

Skate at own risk

Continued from page A-1

But some commission members opposed the plan, particularly the charges for using the park.

"We don't charge to use the tennis courts or the baseball field. What makes a skater different?" said Tom Smith, a commission member. "I think we bought the equipment for the kids, so let them use it."

Smith said he did some research into skate parks and found that most other recreation commissions in the state do not charge. He said he contacted commissions in Bayonne, Medford and Marlboro and all the parks are free. Council President Joel Whitaker agreed, saying that from his conversations with kids they would definitely use it if it were free.

Residents who attended the meeting also wanted the park to open. Skaters often use public and private property to skate, where they can be a nuisance; the park provides a designated place for them.

"Skateboarding downtown is ruining the town," said business owner Clayton Pierce. "They skate at Commerce Bank, and they ruin the benches at the train station. (The commission) needs to open the park."

"(The commission) can decide that no supervision is adequate supervision," said Whitaker in support of a resolution that softened the council's stand on the skate park.

In the end, that's what the commission decided. In addition, it eliminated existing rules by removing the sign that lists the rules and replaced it with one that reads "Skate at your own risk." Skaters will no longer need permits to use the park either.

With the new policy, Wells and Whitaker warn that skaters must take care of the equipment. They said that if they abuse it, it is unlikely to be replaced.

Services available for homeless Teenager

Continued from page A-1

There are a number of resources available to people and families who are homeless or are in immi-

nent danger of becoming homeless.

Services to the homeless are provided by a broad spectrum of public and nonprofit organizations. While there are a large number of agencies, there are relatively few points of access into the system. In most cases, people enter the public assistance system through their local or county social services agencies.

Anyone requesting assistance should be very clear about their living arrangements and needs when they speak to social services workers. They should also bring identification, bills and any relevant information with them.

If social services workers cannot arrange public assistance for a client, they can contact area nonprofit agencies and charities to find placement and assistance.

Union County provides a 24-hour hotline for housing emergencies at (908) 756-6060.

The county's Division of Social Services can provide families and individuals with information and in many cases assistance. The Elizabeth office can be reached at (908) 965-2700. The Plainfield office can be reached at (908) 791-7000. Both offices are open from 8 a.m. to 6 p.m. weekdays.

accountant, she offers him financial advice. Florentin saved money to get the necessary equipment for the business.

"My teacher recommended a digital camera. It was expensive so I had to save money for a long while. From the money I earn, I save for new equipment. I try to keep up-to-date with the latest technology," he said.

Though his business is small, Florentin makes enough to keep it going. For small productions with basic editing he earns \$80-\$120; for larger productions with more advanced editing he makes \$180-\$230.

Florentin said his biggest marketing tool is customer recommendations. Other methods such as newspaper ads have been ineffective, he said.

"They fall in love with my work," said Florentin of his clients. "They come back and recommend me to other people."

Florentin wants to make a career out of video production. He plans on working his way up in the field and becoming an executive director at a major television broadcasting company. He says his teachers are impressed with his professionalism, and the experience helps him learn responsibility.

"School is my priority. From 8 to 2:30 I'm a student, then after that I take care of the responsibilities of the company. I still have to keep balance," he said.

Business is usually slow in the summer, so Florentin is preparing to launch a website where customers can purchase video duplications. His current site, Pedroflorentin.com, provides information about the company to potential customers.

ROOFING

Cape Cod \$2,500
Bi-Level \$2,700
Split Level \$2,900

\$100 Off
Any
Roofing Job

Price includes: removal of two layers of old shingles, dumpsters, complete clean up, 25 yr. shingles and all paper and permits.

CARLSON BROS. 908-272-1266



School Physical Examinations

- Grade Level Physicals
 - Student Transfer Physicals
 - Athletic / Sports Physicals
 - Working Paper Physicals
- One Price... \$22.50 per Exam ◀

"Providing a Caring Touch"

Urgent Care
Medical Center

Family Medical Care

Complete Care



Walk-In
No Appointment
Necessary

1814 EAST SECOND STREET, SCOTCH PLAINS, NJ 070076

Hours: Mon.-Fri. 9AM-9PM, Sat.-Sun. 9AM-7PM

(908) 322-6611

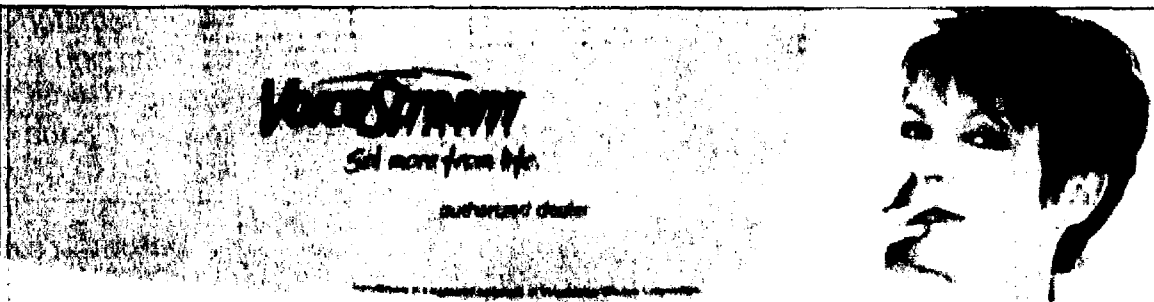

available
at...

EXECUTIVE CELLULAR

30 LOCATIONS AND GROWING

Visit us at www.executivecellularphone.com

PHONES INC.

where You are the BOSS!

BLOWOUT SALE

FREE PHONES AVAILABLE

Plans Starting at
\$19⁹⁹ per month

See Store For Details.

MOTOROLA
P280

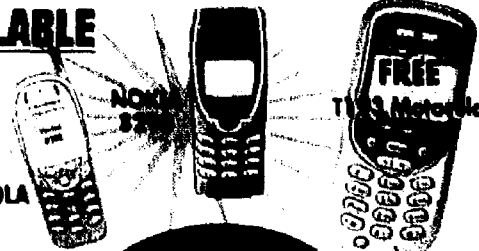

WE BLOW
AWAY THE
COMPETITION!

NOW AVAILABLE
800 SHARED CALL TO CALL
UNLIMITED WEEKEND MINUTES
\$69⁹⁹

\$19⁹⁹

60 ANYTIME MINS.
500 WEEKEND MINS.

\$39⁹⁹

500 ANYTIME MINS.
UNLIMITED
WEEKEND MINS.

\$59⁹⁹

800 ANYTIME MINS.
UNLIMITED
WEEKEND MINS.

Includes:

Voice Mail
Caller ID
Call Waiting
Call Forwarding

VoiceStream Now Welcomes America
As Its Home Calling Area "Be Anywhere,
Call Anywhere"

FREE Nationwide Digital Roaming And
FREE Long Distance on MOST Plans
The Home of the FREE Digital Phone!

Hands-free Headset
AND Leather Case

FREE

Car Adapter **FREE**

A VALUE OF **\$95** *on select plans*

GRAND OPENING

SCOTCH PLAINS

2520-2540 RT. 22 E

OLYMPIA PLAZA (across from Bowcraft)

908-232-7144

GREEN BROOK 349 Rt. 22 • 732-732-805-9992
(across from AJM Bowling) (The IMB Place next to Backway Bowling)

NORTH BRUNSWICK 1626 Rt. 130 North, Union Plaza • 732-422-7111

EAST BRUNSWICK 293 Rt. 18 South, Colchester Plaza • 732-254-6661
(Corner of Tice Lane - Next to Dunkin' Donuts)



Temple Sholom

1814 East Second Street, Scotch Plains, NJ 07007
(908) 322-6611

There's a Graduate Program Near You!

Clinton, NJ

M.S. in Management
Project Management Graduate Certificate

Somerville, NJ

Pharmaceutical Manufacturing
Practices Graduate Certificate

Parsippany, NJ

M.S. in Computer Science
M.S. in Information Systems
M.S. in Management
M.S. in Telecommunications Management
Project Management Graduate Certificate

Wayne, NJ

Project Management Graduate Certificate

Classes meet one evening per week. Graduate
Certificates can be applied toward Master's Degrees.
Bachelor's Degree Required.

STEVENS

Institute of Technology

www.stevens-tech.edu

Contact the Graduate School

201-4DEGREE

jlljegr@stevens-tech.edu

Record-Press

A Penn Jersey Advance, Inc. newspaper
NUN Publishing © 2002

Record-Press (USPS 006-049) is published on Friday by NUN Publishing, 301 Central Ave., Clark, NJ 07066 (908) 575-6660. Second class postage paid at Cranford, NJ 07016. POSTMASTER: please send changes to NUN Publishing, Fulfillment office, PO Box 699, Somerville, NJ 08876. Subscription rates by mail, one year within Union County \$17, out of county \$20, out of state \$24. To subscribe call 1-800-300-9321.

FREE CATALOG & VIDEO
Call now **800-842-5636**
www.rainbowdirect.com

163 PAGES OF SWING SETS AND FORTS

- 100% Natural Redwood
- 100 Options
- 100 LIMITS TO CHOOSE FROM

RAINBOWDIRECT
Serious Swingsets & Kids Stuff
BROOKFIELD, CT • PARSIPPANY, NJ
MENLO PARK MALL, EDISON, NJ
SOUTH BRUNSWICK, NJ
FARMINGDALE, NY

PAUSADES CTR. MALL, WYACK, NY
CLIFTON PARK, NY
Direct from the Factory Pricing on All Rainbow Swing Sets & Forts

Miss America makes children at hospital queen for a day

MOUNTAINSIDE — Miss America Katie Harman recently visited with the patients of Children's Specialized Hospital.

The first time a reigning Miss America had visited the hospital, Harman spent a few moments with the children and even allowed them to wear or hold the famous Miss America diamond tiara.

The opportunity was made possible by Children's Miracle Network and International Dairy Queen. Dairy Queen owners and operators will raise \$1 million in July for the 17 million children treated in Children's Miracle Network hospitals, which in New Jersey includes Children's Specialized Hospital and Bristol-Myers Squibb Children's Hospital at Robert Wood Johnson University Hospital.

The Red, White and Blue promotion, which ends July 31, involves the American Legion and will also honor America's active military and veterans.

During her visit, Harman was joined by representatives of Dairy Queen and the American Legion including Robert Santos, American Legion national commander. Melissa Ellmer, 8, of Union, a former patient of Children's Specialized Hospital, also accompanied Harman. Melissa carried the Miss America tiara during a full-day visit to several sites in New York and New Jersey.

"It was truly a rare experience for both the children and staff of Children's Specialized Hospital," said Rex Riley, Children's President and CEO. "The expressions on the children's faces when they met

Miss America and then were able to hold and wear the fabled tiara were just amazing. It was a day that the children will never forget."

Children's Miracle Network is a nonprofit organization dedicated to helping children by raising funds and awareness for 170 children's hospitals throughout North America. Each year these nonprofit hospitals treat 17 million children afflicted with diseases, injuries and birth defects of every kind. All of the funds raised locally stay in the community in which they were collected to benefit children at participating hospitals. The Dairy Queen system has been a national sponsor of Children's Miracle Network since 1984, raising more than \$44 million during that time.

Children's Specialized Hospital, an affiliate member of the Robert Wood Johnson Health System, is the largest pediatric rehabilitation hospital in the United States. Children's treats infants, children and young adults from



Children's Specialized Hospital patient D'Asia English is crowned by Miss America Katie Harman while Lillian Stallings, certified nurse aide, watches.

Westfield introduces 'gifted' supervisor

WESTFIELD — Lindsay Kielley has been named supervisor of Gifted and Talented Programs for the Westfield Public Schools. Her appointment was approved by the Board of Education at its meeting June 25.

In the newly created position, Kielley will coordinate services for gifted and talented students with emphasis on grades K-8. She will also train classroom teachers in effective strategies for the instruction of gifted and talented students.

"A new program for academically gifted students will be implemented in the Westfield Public Schools in grades 3 and 6 as a pilot project in the 2002-2003 school year," said Dr. Janie Edmonds, assistant superintendent of curriculum and instruction. "Since 1979 the district has provided an Advanced Learning Program with varying modifications throughout the years. All students currently enrolled in the Advanced Learning Program will complete this three-year enrichment curriculum. Lindsay Kielley will help us in defining a new Gifted and Talented Program for profoundly gifted students that will enable these students to extend their learning to the same degree that other students experience."

With more than 10 years experience in educating the academically gifted, Kielley's most recent position was in the Somerset Hills School District, where she designed and implemented gifted/talented and enrichment programs at Bernardsville Middle School.

She was also instrumental in implementing differentiated classroom instruction and designing criteria for measuring individual student progress.

Kielley began her career in Bernardsville in 1997, following five years teaching academically gifted and talented students in grades K-5 in the Livingston School District. She also was responsible for planning a schoolwide enrichment curriculum.

Kielley has conducted "Math Marathon" workshops for students through the New Jersey Consortium for Gifted and Talented Programs.

Her experience also includes coaching a Varsity Forensics



Lindsay Kielley
Gifted and Talented program supervisor

team to numerous regional championships from 1997-2002.

On accepting her new position in Westfield, Kielley said, "I am looking forward to working with students, staff, and parents to build a dynamic Gifted and Talented Program here in Westfield. This is a top-notch school district, and I am thrilled to be a part of it!"

Kielley holds a master's degree in instruction and curriculum from Kean University and a bachelor's degree in Economics and another in dance performance and education from Randolph-Macon Woman's College. She is currently a doctoral candidate at Seton Hall University.

"We are pleased to welcome Lindsay Kielley to Westfield. She brings a depth of experience in the implementation and evaluation of Gifted and Talented programs. I know she will be a real asset in serving the needs of these students," said Superintendent of Schools Dr. William Foley.

**Downtown Westfield Corporation
Presents Their 6th Annual
"Sweet Sounds Downtown" Jazz Festival
in Downtown Westfield, NJ
On
Tuesday Evenings from 7:00 PM to 9:00 PM
Performers and Locations:**

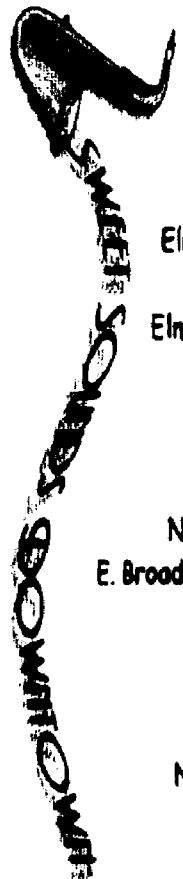

July 23, 2002

Central Avenue - The Homewreckers
Elm & E. Broad Streets - NJWA - Jazz Orchestra
North Avenue at Elm Street - Phoenix Rising
Elm & Quimby Streets - The Christopher Dean Band

August 6, 2002

Central Avenue - Jason "Malletman" Taylor
Elm & E. Broad Streets - David Aaron Quartet
North Avenue at Elm Street - Scarlett Blue Band
E. Broad & Prospect Streets - Ron Kraemer and the Hurricanes

August 13, 2002

Central Avenue - Terraplane Blues
Elm & E. Broad Streets - Marks & Noble Trio
North Avenue at Elm Street - Defining Moment
Elm & Quimby Streets - Orrin Evans



FREE Report Reveals What Many Drug Companies Don't Want You To Know About Headache Relief

Washington, DC - A newly released free report reveals what leading medical research has proven to be a very effective headache treatment. This free headache report reveals why headache sufferers have been left in the dark for so long and how they can finally live free of over-the-counter medication once and for all. To receive your free copy mailed to you today, call the toll-free, 24-hour headache hotline at 1-800-566-5456

Get A New Central Air Conditioning System & Furnace for less than the cost of a burger & fries per day!



**A NEW AIR CONDITIONER
Worth \$2,936 For Only \$1,850**

Plus, get a new heating system you can REALLY afford and solve all your home comfort problems.

Call Today For A FREE Energy Analysis

Service Professionals Amana

1-800-386-4897

Surround Yourself With Luxury

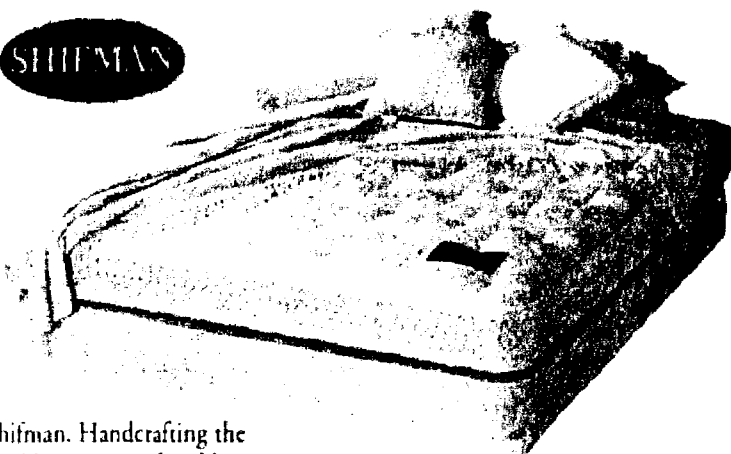

Shifman. Handcrafting the world's most comfortable mattress.

Save 35-50% and get a Free Mattress Cover*

Indulge yourself in the incredible luxury of a handmade Shifman mattress. Every ultra premium set combines 100% natural cotton, a unique hand-tufting process, and eight-way hand-tied boxsprings. These features ensure the most comfortable and durable bedding ever. And right now, with the purchase of any ultra premium set, receive a luxurious cotton mattress cover.*

BANCROFT	CRYSTAL	SAVOY*
STUG. SALE	STUG. SALE	STUG. SALE
TWIN ea. pc. 240 \$119	TWIN ea. pc. 330 \$179	TWIN ea. pc. 830 \$439
FULL ea. pc. 360 \$189	FULL ea. pc. 450 \$249	FULL ea. pc. 1000 \$539
	QUEEN set 1110 \$599	QUEEN set 2240 \$1199
	KING set 1570 \$849	KING set 3170 \$1699

Savings off of manufacturer's suggested retail and may not be based on actual sales.

*Applies to Ultra Premium SETS only.

Valley Furniture Shop
Exquisite 18th Century Reproductions

20 Stirling Road, Watchung, New Jersey 07069 (908) 756-7623
33 Forest Avenue, Hawthorne, New Jersey 07506 (973) 427-1848
Monday-Saturday 10-5:30 • Thursday Even 'till 9 PM • SUNDAY 1-5



Adult students ...

in one year's time you can be on your way to a successful career in:

- A/C, Heating & Refrigeration
- Cosmetology
- Culinary Arts
- Electrical Technology
- Electromechanical Technology
- Graphic Communications
- Maintenance Mechanics
- Telecommunications

Enroll NOW!

Day Classes Begin September 4, 2002

For Information Call (908) 889-8288 ext. 340 or 341

Union County Vocational-Technical High School

1776 Raritan Road Scotch Plains, NJ 07076

www.ucvts.tcc.nj.us

Job Placement and Apprenticeships Available Upon Graduation

30 YEARS - SAME LOCATION!
GET YOUR CAR READY FOR SUMMER
REBUILT TRANSMISSIONS
\$249.95
549 FREE
549
749
AMBER TRANSMISSIONS
215 RT. 1 SOUTH
LINDEN, NJ (908) 486-7738
3 blocks from Bayway Circle • So Hable Espanol

Commentary

The alternate reality in Trenton

Whether or not it's deserved, New Jersey has a demeaning national image of corruption. From "The Sopranos" to the legendary Hague political machine in Hudson County and the rash of other nefarious characters, New Jersey suffers from a belief that corruption is a way of life. Too many people, both inside and outside New Jersey, believe it's the way that things get done in the Garden State.

Community and political activists, along with journalists, have long contended that New Jersey lagged behind the rest of the country in opening up its government to public scrutiny. Information and public documents were often hard to come by, accessible only through bureaucratic whim. The laws designed to ensure that ordinary citizens could have access to records lacked sharp teeth and contained too many loopholes.

That's why there was a sense of victory early this year when the Legislature passed a new Open Public Records Act. The new law, which became effective July 8, spelled out in detail how citizens could gain access to those documents and records necessary to keep a close watch on government. Of course, the Legislature — living in the arrogant alternate reality of Trenton — exempted itself from key provisions in the law. The mayor in your hometown has a higher standard to maintain access to public records than your state senator.

On the day after Independence Day — the holiday on which Americans celebrate their victory over the tyranny of the British — Gov. James E. McGreevey entered the act. He issued Executive Order No. 21, directing all levels of government — state, county, municipal and school district — to restrict access to certain types of public records that would have been accessible under the new state law.

McGreevey explained that restrictions were necessary in order for the state to fight terrorism. That's an understandable concern; however, the order is so vague that no one is quite sure how it would be put into effect. The New Jersey Press Association (NJPA) has raised concerns the order will not be implemented in a uniform manner. The NJPA is also concerned the order implies that officials have the right to interrogate the person who is requesting the records. That, as the NJPA states, is "a significant new condition to access."

The order also exempts certain records in the Governor's Office from the law. The NJPA finds these provisions troubling as well, because it too is vague and seemingly shifts the playing field. Again, there are no guidelines, which means access to records in the Governor's Office could become arbitrary. The governor, who ran as a Trenton outsider, has given himself the same exemption from the law as the Legislature, the ultimate Trenton insiders.

In addition to the governor's order, on July 1 a number of state agencies proposed exemptions to the new law. Those rules were published in the New Jersey Register, a state document only a bureaucrat could love. While state law maintains there should be a public hearing on those regulations before they become effective, McGreevey's executive order directs implementation of those new guidelines.

In other words, the public has been left out of the process and the new Open Public Records Act has been gutted.

The governor's decision — announced on the day after a holiday and after a bruising budget battle — has created a firestorm of criticism. Journalists and activists who have argued that New Jersey is one of the most restrictive states in the country are understandably up in arms. And local officials, understandably as well, are upset because the governor, state agencies and the Legislature have exempted themselves from many of the rules that they are obliged to follow.

If McGreevey had concerns about the implementation of the law, he had plenty of time to voice those concerns and ask for public input. Instead, he waited until only a few days before the law was to go into effect before he automatically issued confusing new guidelines that no one seems to understand. That violates the spirit of the law and it permanently damages the spirit of open government.

McGreevey ran for office on a platform of changing the status quo in Trenton. In this instance, however, it seems to be business as usual and the residents of New Jersey are cheated once again.

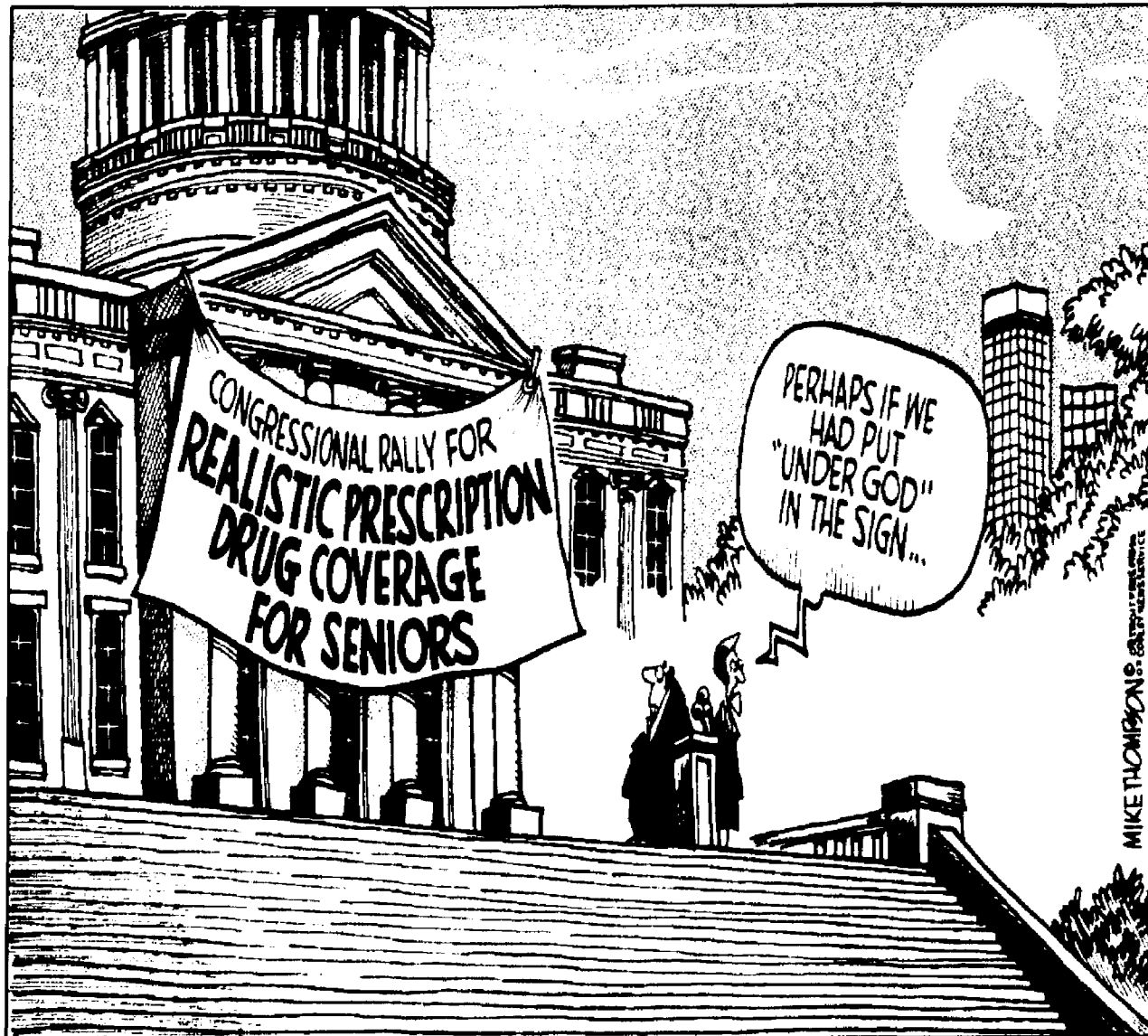

Jersey Boy

Mike Deak

The relics of a cynical culture

There is an ancient Chinese curse — "May you live in interesting times."

And things are definitely interesting today. From the future of Ted Williams's body to the sinking fortunes of Wall Street, we are indeed living in bizarre times. So much is going on that we've forgotten that there is still a war against terrorism and another war against Iraq waiting in the wings.

We are living in a time when the distinction between the trivial and the important has become increasingly blurred. Perhaps it is because the events of Sept. 11 and their aftermath remain so incomprehensible that we simply cannot fully understand their impact on our everyday lives.

Perhaps it is because the collapses of Enron and Worldcom involve numbers beyond our imagination that we cannot fathom that a trillion dollars has been lost and the financial dreams of millions have been shattered.

It's easier for us to understand the controversy over the fate of Ted Williams. What can be more macabre and ghastly than two offspring arguing over whether father's body should be frozen or burned? It brought to mind a Robert Frost poem, "Fire and Ice," I read more than three decades ago in Mrs. Beaver's seventh-grade English class.

Some say the world will end in fire,

Some say in ice.

From what I've tasted of desire

I hold with those who favour

fire.

But if it had to perish twice,

I think I know enough of hate

To say that for destruction ice

Is also great

And would suffice.

There was also a Pat Benatar

song in the early 1980s called

"Fire and Ice," but that's not as

classy as quoting Robert Frost.

I don't know whether the son actually planned to sell the great slugger's DNA. After all, there was a good living to be made in the Middle Ages by selling the fingers, toes and organs of saints. But there comes a time, even in the most materialistic of cultures, where there are some things that are sacrosanct and don't belong in the marketplace.

Of course, there are sports nuts who would be enthusiastic about buying Ted Williams's chromosomes. Just imagine the plaque with an autographed picture of Ted Williams, a test tube and authentication certificate. Collectible fanatics would probably pay thousands for the last handkerchief Ted Williams used; if it were unwashed, the price would be even higher. There is something unseemly about retired sports stars charging hundreds of dollars for their signature. Do they really need the money? Do they occupy the same status as medieval saints? With thousands and thousands of children throughout this country — and millions throughout the world — going to sleep tonight without proper nutrition, does it really make moral sense to pay exorbitant amounts for a Pete Rose autograph that will forever keep watch over a pool table in somebody's basement?

A century ago, Oscar Wilde said a cynic is someone who knows the price of everything and the value of nothing. The deflation in the stock market is the result of the irrational and exuberant cynicism of 1990s when people were buying stocks based on price, not value. How many people invested money in the stock market without fully understanding the importance of price-earning ratios?

If Oscar Wilde's words are true, then we are living in both interesting and cynical times, a dicey combination that will keep us on our toes — if we're not busy putting them on E-bay.

Letters to the editor

Cherished gift now just a memory

To The Record-Press:

I understand that teenagers need to express themselves and do so in a way that pushes the envelope. It is part of a normal developmental process.

However, the line should be drawn when this self-expression, or attempts to alleviate boredom, result in loss or injury to others or their property.

My husband bought me a handmade specially designed 3-foot tall lighthouse for my birthday.

Not only did it cost a lot of money, but it also took months to find a person who was able to craft it.

I cherished that lighthouse, and we put it on our front lawn. It gave me immeasurable pleasure every time I saw it because of my love of lighthouses and my husband's efforts to give such a personal and wonderful gift to me.

Last night, some person or persons stole it, cutting the electrical wire to remove it. In the process they broke it and a piece was left behind.

I assume it was teenagers because I am unable to imagine adults doing such mischief.

Had these people wanted such an item, they

could have rung our bell and asked us where we got it. That is exactly what my husband did when he saw one like it on someone else's lawn.

I have no doubt the lighthouse is now in pieces in some Dumpster.

No one benefited.

The temporary thrill of "getting away with it" has passed. But my most cherished gift is gone.

Our personal property was destroyed for no reason other than to provide some punks with a giggle and perhaps a rush of adrenalin.

Whoever took it, you know who you are. I want you to also know that you have stolen something that we loved and you cannot possibly justify that. When you are alone and your friends aren't listening to your bravado, I hope you will admit that you crossed a line and became purely malicious.

One day you will work hard to earn money and with it you will acquire things you love. Perhaps then you will appreciate respect for others and their property.

Teri Gerson
Westfield

Fight cell tower before it's too late

To The Record-Press:

Fanwoodians should be outraged! Verizon Wireless wants to not only set a new precedent and put 15 cell phone antennas atop the existing transmission tower between Elm Avenue, Oak Court and Paterson Road in a residential area, but they also want to put a 30 x 11.5 foot base station at the foot of the tower where neighborhood children play. Are we to trash Fanwood's own ordinance which restricts telecom companies from siting cell towers in other than commercial or industrial zones? This does not faze Verizon who is intent on expansion into this residential zone. Nor does fitting the proposed tower with antennas less than 275 yards from another one already fitted and servicing Nextel and Sprint seem to bother them at all.

They claim they have a gap in service and want to serve Fanwood better. Unfortunately, they want residents surrounding the proposed cell tower to forget the growing number of scientists, doctors and engineers that disagree with the supposed safety of FCC-allowed radiation limits as well as their measuring criteria. Not only that, but any truthful real estate agent will tell you that the perception among potential

home buyers is that of danger and uncertainty with regard to the microwaves emitted. Property devaluation would be a given, but the health impact would be uncertain for years to come.

Despite the fact that Verizon admits service to Fanwoodians by other wireless companies is very good, they seem to feel that having the very next tower up from the one off South Avenue smothered in antennas is essential to servicing the majority of the people of Fanwood. Nonsense! How many cell companies do we have to accommodate? We're only a small town! What is essential is that the citizens of Fanwood be allowed to continue the quality of life they bargained for when they bought their homes in Fanwood 10, 20 and 30 years ago. We don't need to sacrifice our home equity dollars on the altar of Verizon profit projections. To many their health and their home are their two biggest investments. How about you?

Come to the zoning board meeting 8 p.m. Wednesday at Fanwood Borough Hall and be heard so this application for a variance is rejected, before it's too late.

TOM BRADOW
Fanwood

Are you ready for the kids to go back to school?



Yes. I have no problem with them returning.

Linda Gelling
Fanwood



Absolutely yes. It's his first time and he needs some activity.

Jennifer Strauss
Westfield



No. Because I don't have to get up early.

Meg Freer
Westfield

Record-Press

WESTFIELD SCOTCH PLAINS FANWOOD

NJN Publishing © 2002
A Penn Jersey Advance, Inc. Newspaper

Publisher	Rosemarie Malo	908-575-6664
Executive Editor	Michael Deak	908-575-6685
Editor	Kathleen Phillips	908-575-6686
Sports Editor	Allan Conover	908-575-6689
Advertising Director	Eileen Bickel	732-396-4223
Circulation Manager	Patrick W. Flanagan	908-575-6667
Telecenter Manager	Carol Glazer	610-258-5936

NJN

44 Veterans Memorial Drive East, Somerville, NJ 08876

President	Thomas H. Kreckel	908-782-4747 Ext 610
Senior V.P. Operations	Joseph Grouso	908-575-6759
Vice President Advertising	Rosemarie Malo	908-575-6664
Controller	Margaret M. Gerke	908-782-4747 Ext 670
Production Director	Linda Zetterberg	908-575-6710
Circulation Director	Patrick W. Flanagan	908-575-6667

Record-Press (USPS 006-049) is published on Friday by NJN Publishing, 301 Central Ave., Clark, NJ 07066 (908) 575-6666. Second class postage paid at Cranford, NJ 07016. POSTMASTER: please send changes to NJN Publishing, Fulfillment office, PO Box 609, Somerville, NJ 08876. Subscription rates in mail, one year within Union County \$17, out of county \$20, out of state \$24. To subscribe call 1-800-300-9321.

Circulation: 1-800-300-9321 ■ **News:** 908-575-6686
Advertising: 732-396-4223 ■ **Classified:** 1-800-559-9495



Teacher Mary Beth Winsor of Fanwood holds a book she was sent to read as homework before she attended a program at the Supreme Court.

Teacher of law sees high court in action

By KEVIN B. HOWELL

THE RECORD-PRESS

FANWOOD — For 15 years, Mary Beth Winsor has taught U.S. history and law at North Plainfield High School. In June, Winsor switched roles, as she became a student at the Supreme Court Summer Institute in Washington, D.C.

Winsor, a borough resident, was one of 60 teachers selected nationwide to participate in a five-day institute that instructs teachers in innovative methods for teaching about the Supreme Court. The institute ran June 25-30.

"The program was a very exciting opportunity to go to the Supreme Court and hear decisions," Winsor said. "We had multiple opportunities to hear experts speak on the Supreme Court."

Winsor and the other teachers sat in on various high court decisions during the week, including *King v. Arizona*, which gives jurors the authority to determine the death sentence in trials. They also studied cases such as *Zelman v. Simmons-Harris*, which deals with school vouchers, and the Board of Education of Pottawatomie City v. Earls, which deals with high school drug testing. Winsor said the two cases were interesting because they dealt with education issues.

The group also toured the Supreme Court building and attended a private reception hosted by Justice Anthony Kennedy.

"It's an absolutely awesome chamber," Winsor said of the courtroom. "It's the same courtroom where historic decisions like *Brown v. the Board of Education* were heard. The history was absolutely overwhelming."

Though she enjoyed mingling with justices and touring the chambers, Winsor said that the training portion was incredibly intense. Each day, the teachers started their sessions at 8 a.m. listening to attorneys who argued before the court, government officials and professors at the Georgetown University Law Center. They learned about teaching methods and web-related resources to enhance instruction.

In addition to the speakers, Winsor says she learned much from networking with the other teachers. The group was diverse, consisting of teachers of various ages and backgrounds — public and private schools, new teachers and retirees.

Winsor applied for the institute when she found out about it last summer at the NJ Center for Civic and Law Related Education. She has a law degree from Syracuse and says she has always been fascinated with constitutional law. She plans to share the information she obtained with her colleagues and hopes to teach a class on the Supreme Court in the future.

"It was a very important intellectual experience for me," she said. "It provided practical knowledge and methodology for use in the classroom."

Hyatt Hills commission pummeled at meeting

By GREG MARX

THE RECORD-PRESS

CRANFORD — Walnut Avenue resident Lydia Allen isn't giving up her fight about the mayflies that have been swarming her neighborhood since spring — and she may be winning township officials over to her side.

At Tuesday's Township Committee meeting, Allen scolded the committee and the Hyatt Hills Golf Commission — whose new golf course is generally believed to be the source of the insects — for failing to eliminate the swarms.

"All they're interested in is golf. They don't give a damn about what we're interested in," Allen said of the golf commission. "Is this golf course so important to you that you don't care about the residents?... It's thousands of flies. They adhere to your siding. It's like nothing you've ever seen."

Allen has made several similar speeches, to limited effect. But while her latest did not compel the committee to take action, it did elicit some sympathetic responses from public officials, and some criticisms of Cranford's representatives on the golf com-

mission.

Commissioner Dan Aschenbach criticized recent comments by Golf Commissioner Robert Hoeffler disavowing responsibility for the bugs, and said the township should consider asking Hoeffler to resign. "There's no responsiveness," said Aschenbach. "Why has this become such an issue? Because they haven't responded to it."

Last week, Hoeffler told the Chronicle there are few bugs actually on the golf course property, and said he doubts they are coming from a pond on the golf course.

The golf commission has also installed fish in the pond and decoy lights around the pond's edge at the township, he said. Other township commissioners agreed the situation must be better addressed. "The entire situation is absurd," said Phil Morin. Notwithstanding Hoeffler's claims there are few bugs on the course, Morin said, "it's going to be disastrous for them to open a golf course in this environment."

— Phil Morin
Commissioner

63% of students named to honor roll

WESTFIELD — Sixty-three percent, or 294 students at Roosevelt Intermediate School have been named to the fourth marking period Honor Roll. The students are:

SEVENTH GRADE Distinguished Honor Roll

Kimberly J. Angus, Luke M. Baran, Gregory H. Boyle, Theodore Chou, Christine L. Cobuzzi, Anthony Cocuzza, Catherine Cordeiro, G. Peter Cornell, Cecilia De Corral, Emily De Rosa, Ashley Dunnan, William B. Farrell IV, Alena Fleming, Alexander S. Forstenhauser, Claire S. Fox, Angelina I. Garneva, Emily Gee, Leanne P. Hewitt, Daniel J. Kahaner, Anna E. Koehler, Kate Kovalenko and Bryan Krichilsky.

Also, Sarah H. Lapidus, Brian Lee, Mary Kate Luker, Thomas Malaspina, Lauren E. McCurdy, Amanda McQuade, Rebecca McQuade, Lindsay C. Monnet, Ryan Need, Ellen Ramage, Nicole A. Reich, Lindsey Romano, Ian Schwartz, Julie Anne Sherman, Marlana Sheridan, Thomas J. Sheridan, Leanne Skorge, Darrell Ann Smith, Jacqueline D. Snyder, Zachary Sproull, Thomas Stewart, Kelsey Sullivan, Katherine L. Taylor, Nicole Vendetti, Samantha Vitale, Leigh C. Weissman, Heather Welham, Molly G. Williams and Aron L. Zavaro.

Honor Roll

Justin A. Adams, Sara Anthony, Peter L. Antonelli, Matthew L. Anzalone, Stephanie P. Baeder, Adam Becker, Daniel A. Bellovin, Caitlin M. Bludgus, Eric J.

Brandman, John-Russell Brockway, Lindsay Brown, Melanie Brown, Julia Brundage, Scott T. Cantor, Robert J. Cariste, Patrina Caruana, Matthew S. Carville, Emily C. Cataldo, Tiffany Cayado, Julia P. Cederroth, Chloe E. Cherin, Christopher Chou, Stephanie Christiano, Jessica A. Cohen, Caitlyn Costello, Samuel J. Crawford, Tara E. Daly, Brian A. Davidson, Seth I. Davidson, Holly A. DeSantis, Scott Dyer, Aaron E. Eisenberg, Saman El-Sherbeini, Jonathan Fichter, Nicole B. Finkel, Andrew K. Ford, Remi G. Formal, Sarah M. Garry, Andrew D. Gately, Patrick K. Gessner, Ilene R. Goodman, Kayley Graham, Anne G. Greenberg, Caroline Hansen, William M. Harbaugh, Peter-John Harley, Matthew K. Harris, Amanda C. Hayden, Kevin J. Hennessey, Alexandra Jenkins, Phillip John, Samuel G. John, Daniel J. Johnson, Troy Johnson, Madeline C. Joyce, Christopher Kalis, Edward L. Kane, Anya M. Kaplan, Emily Kieczkowski, Elizabeth J. Kline, Bryan Knapp and Adam D. Koll.

Jennifer Laspatha, Kimberly Legones, Claire MacDonald, Alexander S. Masel, Christopher Mattes, Kevin Maus, Natalia Mavrogianis, Melissa K. McDermott, Patrick F. McCabe, John T. Meagher, James Meylor, Philip J. Micele, Russell J. Miller, Thomas Moore, Suzanne Morgan, Christine Mruz, Jaclyn Nicoll, Julieanne E. Niemiera, Caitlyn Oster, Courtney A. Phillips, Colleen E. Psomas, Jonathan Ramalho, Matthew T. Renart, Amelia Antonia Rodriguez-Dunn, Natasha Rosenberg, Adam L. Rubin, Ryan Salmon, Lindsey Ann

Sauerwein, Elizabeth L. Scanlon, William Schwartz, Jonathan M. Sheflin, John William Sidhom, Bryan J. Smith, Kate M. Statton, Jamie Steiner, Colin R. Sullivan, Sean M. Sullivan, James N. Thayer, Julia Tomaszewsky, Alex Vanarelli, Michael T. Venezia, Scott B. Warner, Francesca Welham, Gregory A. Whitman, Maxwell H. Wieder, Ryan Yarusi and Benjamin Zakarin.

EIGHTH GRADE Distinguished Honor Roll

Kristin Aguero, Cornelius Banta, Dana Barrasso, Miriam Becker-Cohen, Brian Burdulia, Christopher Byrne, Gabriela Chabrier, Lisa Chen, Jesse Cohn, Monica Dreyer, Margaret E. Driscoll, Diana Dunnan, Jane C. Eilbacher, Kristina Fietkiewicz, Joshua Fishman, Alan S. Futran, Pierce T. Gaynor, Diana Goodman, Erica R. Greene, Amanda H. Gross, Caitlin D. Jennings, Noelle Kandigian and Han Gil Kim.

Emma Laird, Feng Kevin Liang, Caroline Lupescu, Rachel A. Mack, Jonathan R. Maimon, Anna McGrath, Ravenna Neville, Carly D. Oliff, Carrie L. Palumbo, Eunice Park, Sarah Patankar, Luke A. Ricci, Jayne R. Ruotolo, David Scott Shottland, Emily F. Singer, Lauren Elizabeth Sinnenberg, Stoytcho Stoytchev, Rachel Barri Tucker, Hannah G. Vickers, Yuchen Zhang and Alex Zierler.

Honor Roll

Jason Anderson, James S. Arbes, Rachel Barrett, Julie Bennett, Caitlyn M. Berkowitz, Lee J. Bernstein, John D. Bogatko, Zachary Bullek, Michael A. Burns, Megan

Camillo, James Campbell, Stephen P. Caprario, Justine J. Cassidy, Hannah Cataldo, Rachel A. Charatan, Jeanine M. Clark, Ryan P. Cockren, Nicholas Colucci, Carolyn L. Cook, Stephen Cruikshank, Kevin J. Devaney, Rachael Ettinger, Robert Evans, Anthony Fabiano, Christine A. Fitzpatrick, MaryKate Flannery, Martin S. Fox, Courtney E. Fox-Sherman, John Gagliano, Ryan A. Gundrum, Kunal Gupta, Lauren Heffernan, David P. Hennessey, Samantha Hirtler, Andrea C. Hollander, Cristina Insigna, Katherine Itz, Matthew R. Kamel, Michael Kenny, Stephen G. Kowalski, Angelina M. Kozak, Jaclyn K. Lack, Jennifer Ann Lane, Guglielmo B. Laurenzi, Caroline Leung, Bryan Levine, Alexander S. Lewis and Caitlin Lissoey.

Caitlin P. Mahoney, Daniel I. McGrory, Matthew Melino, Callie W. Moserole, Thomas Y. Meylor, Kyle E. Murray, Tyler Maccubbin, Julia M. Nelson, Alexandra Nish, Danielle Partenope, Alexis Pitchen, Peter Protopiannis, Anson Gregg Purdy, Caitlin Reilly, Thomas J. Ricciuti, Kelly Ann Ruhl, Michael P. Ruskin, Alexander T. Schoch, Daniel A. Schwartz, Richard Scialabba, Benjamin Shiffman, Kaitlyn Shulman, Allison N. Siko, Kevin Patrick Smith, Nicole A. Smith, Tony Smith, Kathleen M. Solan, Cowles Stewart, Katlin R. Swadosh, Thomas Hewitt Taylor, Jeffrey Thomashow, Jennifer Urcioli, Evan R. Vanarelli, Jenna Vandervort, Kayla Vandervort, Megan Vandervort, Mary L. Walsh, Kevin Wickes, Jeremy P. Wolf, Tianyu Anny Wu, Brian Thomas Yee and Michael Yee.

Campus notes

Two Westfield women received graduate degrees from the State University of New York at Albany at its 158th commencement exercises May 18-19.

Rosamond Lang Hooper-Hamersley received a doctorate. Gianna Marie Volini received a master of social work degree.

Nina Castella of Westfield has graduated from Middlebury College in Middlebury, Vt. She received a bachelor's degree in international studies, cum laude, at commencement exercises May 26.

The daughter of Jordi and Cora Castells was a College Scholar for three terms.

Separately, Kimberley C. Anthony and Kevin V. Buckland were named to the Middlebury College dean's list for the spring 2002 semester. Anthony is the daughter of Frederick Anthony and Mary Ann Campbell Anthony of Westfield. Buckland is the son of Gail Buckland of Westfield and Barry Buckland of Manhattan.

Three area students were named to the dean's list for the spring 2002 semester at the University of Hartford in West Hartford, Conn. They are Jessica Ann Lizmi and Annie W. Thode, both of Westfield, and Samantha J. Tenenbaum of Scotch Plains.

Antoinette Cicchetti of Scotch Plains was named to the dean's list for the spring 2002 semester at St. Leo University in St. Leo, Fla. She is a sophomore majoring in business administration.

Jessica Boumans of Westfield achieved academic honors in the fall 2001 semester at Lynn University in Boca Raton, Fla. Academic honors are similar to a dean's list at most colleges. Tricia M. Hellstern of Scotch Plains was named to the Western New England College dean's list for the spring 2002 semester. She is a junior majoring in criminal justice.

James Buccola, Andrew Elko, David Loewinger and Michael Loewinger, all of Scotch Plains, were named to the dean's list for the spring 2002 semester at Lehigh University in Bethlehem, Pa.

Jennifer Schembs, daughter of Lois and Douglas Schembs of Westfield, was named to the Dean's List for the fall and spring semesters at Ramapo College. She is a communications major.

WITTE'S Discount Wines & Liquors		LOWEST PRICES GUARANTEED		HOURS Mon-Thurs 9am-9pm Fri & Sat 9am-10pm • Sun 10am-6pm	
SEAGRAMS 7 CROWN 14.99	DEWAR'S WHITE LABEL 31.99	ABSOLUT Vodka 80° 28.99	BACARDI RUM Light • Gold 16.99	Not responsible for typographical errors. Sale items cash & carry only. Sale prices effective 7/17/02-7/23/02. Prices do not include sales tax. Beer prices represent 24-12 oz. bottles unless otherwise noted.	
CANADIAN CLUB 17.99	JOHNNIE WALKER RED 30.99	SKYY Vodka 80° 22.99	JOSE CUERVO Gold Tequila 31.99		
CROWN ROYAL 38.99	CHIVAS REGAL 48.99	SMIRNOFF Vodka 80° 18.99	LEEDS Gin • Vodka 80° 9.99		
1.75L JACK DANIELS 31.99	1.75L CUTTY SARK 26.99	1.75L TANQUERAY Sterling Vodka 80° 24.99	1.75L BEEFEATER Gin 25.99		
1.75L CANADIAN MIST 13.99	1.75L WHITE HORSE Scotch 20.99	1.75L SVEDKA Vodka 80° 17.99	1.75L SEAGRAMS Gin Regular • Lime Twist 14.99		
1.75L FLEISCHMANN'S PREFERRED 12.99	1.75L JOHN BEGG Scotch 19.99	1.75L WOLFSCHMIDT Vodka 80° 13.99	1.75L GORDONS Gin 14.99		
750 BELVEDERE CHOPPIN Vodka 80° 24.99	1.75L CLAN MACGREGOR Scotch 15.99	1.75L GORDONS Vodka 80° 13.99	1.75L FLEISCHMANN'S Gin 11.99		
750 FINLANDIA Vodka 80° • Cranberry 14.99	1.75L INVERHOUSE Scotch 14.99	1.75L POPOV Vodka 80° 11.99	750 TANQUERAY 10 Gin 22.99		
1L SMIRNOFF Vodka 80° 11.99	750 GLENFIDDICH Single Malt Scotch 26.99	1.75L FLEISCHMANN'S Vodka 80° 10.99	1.75L BACARDI O • Limon 20.99		
1L GRANTS Scotch 12.99	750 JOHNNIE WALKER RED 15.99	1.75L CASTILLO RUM Silver 13.99	1.75L MALIBU RUM Coconut 20.99		
COCA-COLA 10.99	PEPSI 10.99	7-ELEVEN 10.99	7-ELEVEN 15.99		
CARLING Black Label 7.99	RED DOG KEYSTONE 9.99	MOLSON Golden • Ice • Canadian 16.99	GROESCH 19.99		
NATURAL LIGHT 8.99	COORS Alcohol Free 10.99	CORONA Nipa 15.99	HEINEKEN, BECK'S or ANHEUSER LIGHT 19.99		
BUD Nipa or ROLLING ROCK Nipa 8.99	BUSCH 30-Pack or SCHAEFER 30-Pack 10.99	DAB Regular • Dark 17.99	CORONA Reg. • Light or SAUZA Diablo 20.99		
BUDWEISER Regular 18-Pack 9.99	MICHELON Regular • Light 13.99	KILLIAN'S Red 18.99	BACARDI Silver 21.99		
CHAMPAGNE	CORDIALS	AMERICAN WINE	WORLD OF WINE		
750 J. ROGET Extra Dry 2.99	750 EMMETS Irish Cream 9.99	1.5L VENDANGE White Zinfandel 4.99	1.5L CITRA Montepulciano • Merlot 5.99		
750 BOSCA Spumante 3.99	750 ALIZE PASSION Gold • Red 12.99	1.5L ARBOR MIST Chardonnay • Zinfandel 5.99	1.5L CANE Rose • White 6.99		
750 COOKS Brut • Dry 4.99	1.75L T.G.I.F. Mudslide and Other Flavors 13.99	1.5L NATHANSON CREEK Cabernet • Merlot 5.99	1.5L RIUNITE Bianco • Lambrusco • Rosato • D'Oro 6.99		
750 NANDO Asti Spumante • Fragolino 6.99	750 KAHULA Coffee Liqueur 14.99	1.5L GALLO Twin Valley Chardonnay • Cabernet 5.99	1.5L CONCHA Y TORO Cabernet • Merlot 7.99		
750 CINZANO Asti Spumante 8.99	750 SARONETTO DI SARONNO Cinnamon Schnapps 15.99	1.5L HEARTY BURGUNDY Sauv. Blanc • Cafe Zinfandel 6.99	1.5L LANCERS Rose • White 7.99		
750 KORBEL Brut • Dry • Brut Rose • Chard. 9.99	750 GOLDSCHLAGER Cinnamon Schnapps 15.99	1.5L BERLING White Zinfandel 8.99	1.5L BOLLA Bardolino • Valpolicella • Soave • Chardonnay • Merlot • Sangiovese • Pinot Grigio 9.99		
750 MOET & CHANDON White Star 24.99	750 FRANCELICO Hazelnut Liqueur 16.99	1.5L GLEN ELLEN Chardonnay • Cabernet 8.99	1.5L LANCERS Rose • White 7.99		
750 PIPER HEIDSIECK Extra Dry NV 25.99	1.75L HIRAM WALKER Blackberry Brandy 16.99	1.5L GOSSAMER BAY Chard. • Cabernet • Merlot 8.99	1.5L CAVIT Pinot Grigio • Merlot 9.99		
750 STOCK 84 Brandy 6.99	750 LUCOR 43 Liqueur 16.99	1.5L R. MONDAVI Woodbridge Cabernet • Chardonnay 11.99	1.5L HARVEYS Bristol Cream 11.99		
750 E & J VSOP Brandy 8.99	1.75L SOUTHERN COMFORT 750 B & B Liqueur 20.99	1.5L FETZER Sundial Chardonnay • Valley Oaks Cabernet • Eagle Peak Merlot 12.99	750 AVIA Cabernet Chard. • White Zinfandel 2.99		
1.75L CHRISTIAN BROS. Cognac 16.99	750 GRAND MARNIER Liqueur 25.99	750 SUTTER HOME White Zinfandel 3.99	750 CHANTEFLEUR Cabernet • Chard. • Merlot 3.99		
750 HENNESSY VS Cognac 22.99	3L LIVINGSTON CELLARS Chablis • Burgundy • Red Rose • White Zinfandel 6.99	750 SUTTER HOME Cab. • Chard • Merlot 4.99	750 MOUTON CADET Red • White 6.99		
750 COURVOISIER VSOP Cognac 27.99	4L ALMADEN Chablis • Burgundy • Rhine • Rose • Golden 7.99	750 FOREST GLEN Cabernet • Merlot • Chardonnay • Shiraz 6.99	750 CASA LAPOSTOLLE Cabernet • Sauv. Blanc 7.99		
VERMOUTH	4L CARLO ROSSI Chablis • White Grenache • Burg. • Rhine • Vin Rose • Pilsener • Bush • Sangria • White Zinfandel • Chianti 7.99	750 TURNING LEAF Cabernet • Chard. • Merlot • Red Zinfandel • Sauv. Blanc 6.99	750 LOUIS JADOT Beaujolais Villages • Macon-Blanc Villages 7.99		
1L CINZANO VERMOUTH Sweet • Dry 4.99	4L TAYLOR CALIF. CELLARS Chablis • Burgundy • Rhine • White Grenache • Bush • Delicious Red 8.99	750 MERIDIAN Cabernet • Chardonnay 7.99	750 MARQUES DE CACERES Riga 7.99		
4L G & D VERMOUTH Sweet • Dry 10.99	4L CR CELLARS Fortissimo • Bravissimo 11.99	750 GALLO OF SONOMA Chardonnay • Merlot 8.99	750 MARQUES DE RISCAL Red 11.99		
SODA	1L SEAGRAMS Mixers 89¢	750 CLOS DU BOIS Chardonnay 9.99	750 GEORGES DUBOUEFF Pouilly Fuisse 12.99		
2L COKE • SPRITE • DIET COKE 99¢	5L BOX FRANZIA Chablis • Burgundy • Chianti 8.99	750 R. MONDAVI Napa Chardonnay 14.99	750 RUFFINO Ducale Tan. 14.99		
24-12 oz. cans PEPSI Regular • Diet 5.99	5L BOX PETER VELLA Chablis • Burgundy • Rhine • White Grenache • Bush • Delicious Red 8.99		750 SANTA MARGHERITA Pinot Grigio 15.99		

Memorial Field lights approved in Cranford

By GREG MARX
THE RECORD-PRESS

CRANFORD — Despite objections from the Planning Board and neighborhood residents, the Township Committee Tuesday awarded a contract for installation of lights at Memorial Field.

The 80-foot light poles, to be erected by Windsor firm Lucas Electric Co. at a cost of \$148,950 — half of which will be paid for by a county Field of Dreams grant — should be in place by the start of football season this fall. But they should not be put to use until the township and Board of Education come to terms on a use agreement and a long-term maintenance plan, said Commissioner Phil Morin.

The committee plans to impose

numerous restrictions on use of the lights, including a 10 p.m. curfew, no parking on Myrtle Street during games, and a requirement for additional police patrols during night games. But Morin said the school district should also establish a fund, using part of the expected increase in ticket revenue, to pay for long-term maintenance of the lights.

"If the Board of Education doesn't sit down and come to terms on a use agreement with us, these lights aren't going to function," he said. The township owns Memorial Field and leases it to the board for a nominal annual fee; the township will also pay for the share of the lights not covered by the county grant.

Several board members in

attendance said the board made a point of avoiding any financial obligation for the lights when the grant application was being discussed last year. They declined comment Tuesday night on Morin's proposal.

Without Morin's support, the committee would not have been able to award the contract until next month, when Commissioner Tom Denny returns from overseas. Mayor Barbara Bilger voted against the contract, saying "it's going to be underutilized. It's a lot of taxpayer money per game to do this."

Athletic Director John Cathcart said the lights will be used to host about four Friday night football games this year, and perhaps one evening track meet in the spring. If those events go well, the board could choose to

increase night use of the field in the future, he said.

The lights will also allow the freshman and junior varsity football teams to complete their afternoon games, Cathcart said, will increase attendance at varsity games, and will make the field a better venue for large gatherings such as the candlelight vigil after Sept. 11. "It's the hub of the community," he said.

But Bilger's criticisms were echoed by some residents. "Why don't we use the grant money to improve all our fields for the hundreds of other boys and girls who participate in different sports?" asked Myrtle Street resident George Sherman.

At the same time, Sherman and other neighborhood residents complained that even limited use

of the lights would impair quality of life and depress property values on streets in the area. And the township Planning Board had previously recommended "the community concerns of the negative impact in that area far outweigh any beneficial use of the lighting."

Supporters of the lights outnumbered opponents at Tuesday's Township Committee meeting, though. "Cranford is making an improvement to this town to make it a more valuable place," said Ramapo Road resident Jack Howard. "If you want to know where every teenager in town is on a Friday night, have a Friday night football game."

And Commissioner George Jern called the installation of lights "a breakthrough in our

community."

High school football is "a different game when it's held in the evening," Jern said.

The Memorial Field lighting project represents one-half of the township's initiative under the Field of Dreams program. With the other half of its grant, the township plans to make improvements to the playing fields at Orange Avenue School. The cost of that project will also be split evenly between the township and county.

The work at Orange Avenue was included in the project to address concerns about gender equity. While the football team will be the prime beneficiary of the lights, work at Orange Avenue will benefit girls' teams such as field hockey and softball.

Westfield Summer Sale Days 2002

The Leader Store 109 EAST BROAD ST. WESTFIELD, NJ 908-233-5609

SAUCONY ASICS NIKE adidas new balance

SIDEWALK BLOWOUT

HUNDREDS OF STYLES
BIG NAME BRANDS
SUPER CLEARANCE

hiking
walking
running
tennis
basketball
x training

July 18th - 21st
MENS WOMENS KIDS

55th Anniversary Celebrate With Us



Introducing the only
card you need in your wallet!

Do it all with Haven Savings' new MasterMoney® Check Card.

It's like having a credit card, ATM card, and checkbook all in one. It's Haven Savings Bank's MasterMoney Check Card, a debit card that provides you with absolute financial convenience! Use your MasterMoney card like a credit card to purchase products and services anywhere in the world that accepts MasterCard®... but never pay high finance charges or annual fees! Use it at ATM's to deposit or withdraw from your account. Use it instead of a check, and forget about showing ID.

Your purchase amounts are automatically deducted from your Haven Savings' checking account, so you're always in control! All you have to do is enter your transactions in your check register.

Get the account that gets you the card!

Free Convenience-Plus Checking!

- Limited-time offer! \$10 cash bonus when you open a new account.
- No monthly service fees.
- No minimum monthly balance required.
- 50 free designer checks.
- Free direct deposit.
- Overdraft protection available.
- Free FASTBanking by Internet or by phone.

Apply now at any of our branch offices!

HOBOKEN
621 Washington Street • (201) 659-3600
SECAUCUS
1234 Paterson Plank Road • (201) 863-7405
WESTWOOD
301 Center Avenue • (201) 664-6030
WESTFIELD
128 Elm Street • (908) 518-9800

Visit our website: www.havenbank.com



NYCE

EDIC



Fax us your news!
(908) 575-6683

MANY CLEVER HANDS

Unique Crafts, Giftware,
Florals, Painted Glass
and much more!

20 Prospect St.
Westfield, NJ 07090
(908) 232-8008

OPEN:
Tues-Fri. 10-6
Thurs 10-8; Sat. 10-5

A Round of Applause, Please

Westfield Summer Workshop
Presents

Mary Poppins

Monday & Tuesday
July 29 & July 30, 2002
Matinees 1:30 PM
Evenings 7:30 PM

800 Rahway Ave.
Westfield, NJ

Ticket Info Call:
108-518-1531

The Music Studio
Presents

Summer Band & Orchestra
Concert

August 1, 2002
7:00 PM
Admission Free
908-789-9696

Harding Elementary School
136 Boulevard
Kenilworth, NJ
Air-conditioned

Christina's Closet
Fun Children's Wear
Special Occasion Clothing

Now thru July 20th

Summer Sizzling Sidewalk Sale!

50% Off
Summer Merchandise

Cach-Cach
J. M. Originals
Plum Pudding
Psketti
Rubbies
Sweet Potatoes
and many more...

We'll be closed
July 21st - Mid-August

HOURS
Wed-Thur-Fri. 10:30 am - 5:00 pm
Saturday 10:30 am - 5:00 pm
Closed Sun. Mon. Tues.

WESTFIELD
409 Westfield Avenue • (908) 654-6220
(Just off the circle on South Avenue and
a few doors down from Cline & Murphy)

Sidewalk Sale Days on through Sunday

WESTFIELD — Sidewalk Sale Days will take place, rain or shine, in downtown Westfield through Sunday.

Downtown Westfield will be bustling with activity as retailers set up tables on the sidewalks displaying their bargains. This event, one that many people from the region look forward to every year, is being sponsored by the Downtown Westfield Corporation.

The "Mad Hatter" will be downtown to entertain 2:30-4:30 p.m. today and 10 a.m.-noon Saturday. Balloon artistry, face painting and those ever-treasured goodies for children will be given away throughout the day today. Check out the corner of E. Broad and Elm streets for the giveaways as well as free popcorn, donated by the Rialto Theater.

Come and join the fun and don't miss the bargains. For more information about Westfield and other downtown events taking place, call the DWC at (908) 789-9444 for a Discover Westfield kit, events calendar, jazz brochure or a Downtown Westfield 5K Run and Pizza Extravaganza application, or check out their website at www.westfieldnj.ataclick.com.

Jazz Fest continues Tuesday

WESTFIELD — The "Sweet Sounds Downtown" Jazz Festival, sponsored by the Downtown Westfield Corporation, continues its sixth annual season. The remaining Tuesday evening performances will take place 7-9 p.m. July 23, Aug. 6 and Aug. 13. No performance will take place July 30, and rain dates are not scheduled. The series is also sponsored by WBGO/Jazz 88.

Performing Tuesday will be: The Homewreckers, on Central Avenue in front of Bombay; the Jazz Orchestra from New Jersey Workshop for the Arts, at the corner of Elm and E. Broad streets; Phoenix Rising, on the lawn in front of the North Avenue train station at Elm Street; and The Christopher Dean Band, on Prospect Street between E. Broad Street and North Avenue.

While enjoying the musical performances of "Sweet Sounds Downtown," enjoy dining at one of Westfield's many restaurants or shop and stroll through downtown. For more information about Westfield and other downtown events taking place, call the DWC at (908) 789-9444 for a Discover Westfield kit, events calendar and jazz brochure. In the event of rain on any of the scheduled dates, call the DWC office for a recorded message or visit their web site at www.westfieldnj.ataclick.com for further details.

Teenager back home after Sierra adventure

By GREG MARX
THE RECORD-PRESS

CRANFORD — On June 16, hundreds of area teenagers were putting the finishing touches on science projects, history presentations and English papers, and looking forward to a long, hot summer. But Cranford High School student Tom Flanagan was just getting started.

Flanagan, a rising senior, spent June 16-June 30 high in California's Sierra Nevada Mountains, on a project sponsored by the Earthwatch Institute and the Duffee Foundation.

Along with six other students from around the country, Flanagan worked under the supervision of a professional scientist to measure how climate change might affect artemisia and other plants that inhabit the area's sensitive ecosystems.

A typical day, he said,

involved waking in the desert at altitudes of 10,000-13,000 feet, carrying jugs of water to the plants to simulate increased rainfall, and taking measurements with instruments such as a fluorimeter, a "pressure bomb," and a small, \$35,000 tool designed to measure red chlorophyll levels, and nicknamed "the Lexus" by students.

The altitude and exercise alone would have made the trip worthwhile for Flanagan, a member of the high school's cross-country team. But the trip was a great experience for many other reasons too, he said.

"It definitely gave me a new appreciation for nature and the environment," Flanagan said — both because of the opportunity to learn about climate change and resource management, but also for the chance to "just be away from all distractions."

But as important as the academic lessons, Flanagan said, was



CRANFORD HIGH SCHOOL STUDENT TOM FLANAGAN IS BACK FROM A RESEARCH ADVENTURE IN THE SIERRA NEVADA MOUNTAINS.

what he learned from the other students on his expedition. "One of the neat things was you had all these people from all over the country, and all these different ways of life," he said. "One of the things we learned was you have to be a little more open-minded to different views... with everyone coming together like that."

Though Flanagan does not plan to pursue long-term study of botany, that combination of academic and social experiences made the trip a success. The project organizer has already started to talk to student participants about returning next summer, he said, and if it works out, "I'd jump on that in a second."

Westfield police still probing blaze

By MICHAEL REILLY
CORRESPONDENT

WESTFIELD — The Westfield police department continues to investigate the cause of a fire last month that gutted the North Avenue furniture store, Windsor Home Furnishings, and has not yet released any findings on the cause of the fire.

The Union County Arson squad is assisting the town police with the investigation.

The family-owned business, run by area resident Philip Vitale, continues to operate in a limited capacity through its delivery service in Garwood and has left a notice on the boarded facade of the North Avenue store advising customers to direct their inquiries to Garwood Delivery Service.

Also known as Westfield Home Furnishings, the business

has operated out of Westfield for three years, and had been located in Garwood prior to 1999.

Before last month's fire, a number of civil complaints had been lodged with the county division of consumer affairs against the business. Consumers included among their grievances allegations of delayed delivery times, shoddy workmanship and incorrect orders.

But in a June interview, owner Vitale said he was doing the best he could. "That's my nest-egg that burnt," Vitale said.

According to Westfield Fire Department Deputy Chief Raymond Luck, as many as six townships assisted in combating the June 5 blaze, and although the combustible nature of the shop's contents made the task difficult, the firefighters prevented the flames from spreading.

Westfield Summer Sale Days 2002

5K and pizza: Perfect together

WESTFIELD — The inaugural Downtown Westfield 5K and Pizza Extravaganza, organized by lead sponsor Downtown Westfield Corporation, will take place July 25. This event is a new way for the DWC to showcase Westfield's historic downtown shopping and dining district and quaint surrounding neighborhoods. The 5K will start at 7 p.m. at East Broad and Elm streets in downtown Westfield, and will take place rain or shine.

A T-shirt and cap will be given to all pre-registrants, and to post-registrants while supplies last. Pizza, beverages and desserts will be provided to all runners at the finish line. Awards will be given out as

well as random prize drawings.

Terraplane Blues, a frequent performer at Westfield's "Sweet Sounds Downtown" Jazz Festival, will perform on Quimby Street before and after the race.

Entry fees are \$17 (\$15 USATF/NJ members) for pre-registration and \$20 after July 20 and on race night. Race applications can be obtained from the DWC by calling (908) 789-9444, or on their website at www.westfieldnj.ataclick.com. Contestants can also register online at www.ACTIVE.com. Registration and packet pickup is from 5-6:30 p.m. at Quimby and Elm streets on race night.

Come and join the fun! It will be a great evening of running, eating and dancing. For more information about Westfield and other downtown

events, call the DWC for a Discover Westfield kit, events calendar and jazz brochure.

Swimsuit Weather Is Here

Let Curves help you look your best!

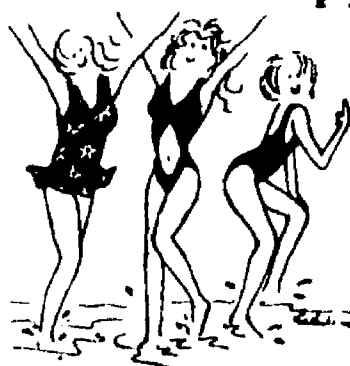

• Quickfit A complete workout, designed for women, that only takes 30 minutes. On-site weight loss guidance • Comfortable, caring environment • Fast • Fun • Fitness

Curves
FOR WOMEN

908-232-3200

299 South Ave., East Westfield
(between Bagel Chateau & Town & Country Liquors)

Cranford may levy ballfield user fees

By GREG MARX
THE RECORD-PRESS

CRANFORD — In an effort to improve maintenance of the township's heavily-used playing fields, the Township Committee is considering a user fee for participants in many athletic programs. But the proposal may face logistical obstacles and opposition from both municipal and school officials.

The committee has received a recommendation from the Mayor's Task Force on Fields, said Commissioner Dan Aschenbach, to establish a fee of \$5 per person for organizations that use local fields. That money would be dedicated to a fund for much-needed field maintenance, Aschenbach said.

"The Board of Education does a fair job, but when fields are used for non-school activities, they do get pretty worn out," Aschenbach said.

But when the proposal was forwarded to the township's Recreation and Parks Advisory Board, that group did not approve of it, questioning whether the new rule would be enforceable and how the money would be controlled.

More importantly, at a Tuesday meeting township staff questioned whether the committee could legislate the fee, and how much money it would raise. The only township-operated program to use the fields is the adult softball league, which includes only six teams, said Administrator Marlena Schmid.

Most of the youth programs in town, such as Cranford Soccer Club, are operated by independent nonprofit organizations and play on fields owned by the Board of Education. Any user fee program, Aschenbach and other commissioners acknowledged, would require the cooperation of the board.

But Board President Mary Venditti said has not discussed the fees with the board. And board member Saul Zucker, who is also a member of the fields task force, said he had

not received invitations to any of the groups recent meetings.

Zucker said he was not aware of the proposal before it was publicly discussed at Tuesday's committee meeting.

Christina Gabrielle

112 Central Avenue Westfield, NJ 07090
908 232 9997

Boutique Fashions At Realistic Prices!

Mother & Daughter Shop

We Carry Career Wear, Casual Wear, And Evening Wear As Well As The Latest Fashion Trends. Accessories, Handbags, Jewelry and Great Gifts. We Fit Sizes 0 - 18, And Can Custom Alter to Fit.

Best Kept Secret In Downtown Westfield!!!

For the Sidewalk Sale Buy 2 Items get 3rd at 1/2 Price of equal or lesser value

10 % Discount With This Ad

Save Hours! Monday-Saturday 10-5, Sunday 10-10, Sunday 11-5

Here We Grow!

Child Development Center

422 Central Avenue, Westfield, NJ 07090

Now accepting September enrollment for all year round pre-school classes

INFANTS/TODDLERS

CREATIVE PRESCHOOL/ PRE-K PROGRAMS

Childcare for the New Millennium

Featuring Internet Cameras

Owned and Operated by Certified School Teachers

908-233-6000

<http://www.here-we-grow.com>

Kai Un
Japanese Restaurant

Come Taste Traditional Authentic Japanese Cuisine!!!

20% OFF LUNCH

Not to be combined with any other offers. Exp. 7/31/02

15% OFF DINNER

Not to be combined with any other offers. Exp. 7/31/02

278 North Avenue • Westfield, NJ 07090
(in Drug Fair Shopping Center, across from Westfield Dinner)
Tel 908.389.1131 • 389.1132 • Fax 908.389.1133

TASTE The Big Time.

SAVE \$100 With This Ad

On any purchase over \$5.00. Not to be combined with any other offers. Limit One Coupon per person. Exp. 8/15/02

WindMill

256 EAST BROAD STREET, WESTFIELD
(Next to the Rialto Theater) 908-233-9424

HunterDouglas
window fashions
PRIORITY DEALER

Great window fashions are here!

70% OFF MFG RETAIL

FREE MEASUREMENT FREE INSTALLATION

Expires 7-31-02

Blindworks®
CUSTOM INTERIORS

844 South Avenue, W. Westfield
654-9555

TRUST YOUR SKIN CARE TO THE SKIN CARE EXPERTS:

DERMATOLOGY ASSOCIATES OF WESTFIELD

JEROLD B. GRAFF, M.D. ROBBIE BETH DROSSNER, M.D.
SABATINO CIATTI, M.D. LISA G. HOCHMAN, M.D.

BOARD CERTIFIED IN DERMATOLOGY/DERMATOLOGIC SURGERY

Cool Touch II LASER
NEW ENHANCED TECHNOLOGY FOR WRINKLE AND ACNE SCAR REDUCTION WITH NO PAIN, NO DOWNTIME, NO WOUND CARE.

GentleLase LASER HAIR REMOVAL
FOR BIKINI LINES, UNWANTED FACIAL & BODY HAIR
QUICK & PAINLESS

(908) 232-3006
240 East Grove Street
Westfield, NJ 07090

CALL TODAY FOR A CONSULTATION

Other services available:

- Laser Removal of Spider Veins, Birth Marks, Brown Spots, & Tattoos
- Botox for Crows Feet & Frown lines
- Collagen
- Chemical Peels
- Microdermabrasion
- Leg Vein Treatment
- Mohs Surgery for skin cancer

Hybrid squad, EMS called success

By GREG MARK
THE RECORD PRESS

CRANFORD — Five weeks after the township created a paid emergency medical response organization to supplement the struggling volunteer squad, the new model for emergency services is going smoothly, representatives of Cranford Emergency Medical Services and the Cranford First Aid Squad said.

The paid Cranford EMS was created by the township June 10, after the squad announced it was nearly out of money. The new organization responds to emergency calls during daytime hours, while squad volunteers respond at night and on weekends. The two share a building, supplies and ambulances.

The committee appropriated \$95,000 to fund the new department. Police Capt. Eric Mason said that money should last until the

"The transition has gone a lot smoother than expected."

—Kevin Bohnenberger
squad member

end of the year.

"The transition has gone a lot smoother than expected," squad member Kevin Bohnenberger told the Township Committee at its Tuesday meeting.

"Things are going extremely smooth," agreed former squad member Amy Davidowitch, now executive supervisor at Cranford EMS. "There's really no negatives."

That newfound harmony, along with steady pleas to the public, have helped the volunteer squad rebuild its member base. Bohnenberger said the squad has recently grown by 10 members, to 24; 16 of those members are certi-

fied emergency responders, he said.

The deterioration of the squad's volunteer base — amid charges some members were being pushed out — forced the squad to hire per-diem EMTs and exacerbated its financial woes. The squad introduced a third-party billing system last year, since abandoned, in an effort to recoup funds.

While the squad's numbers are growing, Cranford EMS is operating without a full staff. Only three of the four full-time EMT positions have been filled, and one of the three, Operations Supervisor Lazaro Pla, will leave the group next week for a law-enforcement

job.

"It's going to be tough at first," said Davidowitch, but the organization has enough people on hand to assume those responsibilities until a replacement is found. She said six per-diem EMTs employed by Cranford EMS will take on increased hours.

The department also receives assistance as needed from certified responders in the police and fire departments. The Fire Department was a first responder for emergency services twice in the month of June, according to an Emergency Medical Services monthly report.

But while challenges remain, township officials agreed the current system is a major improvement.

"The main purpose was, we still supply services free of charge to Cranford residents," said Mayor Barbara Bilger. "It's getting back to the way it used to be."

Community Band wraps up its season

WESTFIELD — The Westfield Community Band, under the direction of Elias Zareva, will conclude its 90th Summer Concert Season at 7:30 p.m. Thursday in Mindowaskin Park.

A featured selection for the evening will include saxophonist Richard Casey performing the solo on "Ashoken Farewell." "Ashoken Farewell" is the primary theme to the Kenneth Burns documentary "The Civil War."

The band will also perform the Triumphal March from "Aida," "Semper Fidelis," and "Ballet Parsian."

During the band's intermission, concertgoers will be treated to a special performance by the Westfield Dixie All-Stars. The All-Stars are a group of musicians from the band who perform a collection of big band and swing era hits.

The band will conclude the evening performing patriotic favorites, "Stars and Stripes Forever" and "God Bless America." It is suggested that the audience bring lawn chairs or blankets to the free event.

The Westfield Community Band's Summer Concert Series is sponsored by the Westfield Recreation Department. For more information, call (908) 789-4080.

This arts program is made possible in part by a HEART (History, Education, Arts Reaching Thousands) Grant from the Union County Board of Freeholders.

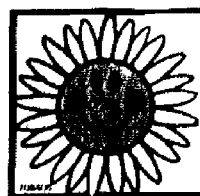

Westfield Summer Sale Days 2002

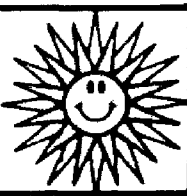

Introducing

The Town Bank's VISA® Check Card!

Use This "Check" Worldwide, Anytime!

The Town Bank
of Westfield
VISA CHECK CARD

STAR

4258 3070 8970 2567

4258

02/05

VISA

JOHN Q. PUBLIC

Say good-bye to check writing and carrying cash whenever you're away from home. The Town Bank's new VISA® Check Card* is like a check and an ATM card all in one — but easier, safer and more convenient. Make purchases or get the cash you need, anytime, anywhere. The amount of your purchase is deducted directly from your Town Bank checking account. No IDs required! No waiting for check approvals! No monthly fees!

Your Town Bank VISA® Check Card offers:

- Worldwide access to your Town Bank checking account, wherever VISA® is accepted
- Access to any ATM location worldwide**

You'll always receive a receipt for easy record keeping and every transaction will be detailed on your checking account statement.

Stop in or call us to apply for yours!

The Town Bank Westfield

You Will Notice the Difference...

520 South Avenue
Westfield, NJ 07090
908-301-0800
Fax: 908-301-0843

44 Elm Street
Westfield, NJ 07090
908-518-9333
Fax: 908-518-0803



STAR

*A checking account relationship is required to apply for your Town Bank of Westfield VISA® Check Card. **A service charge may be imposed if you use your Town Bank of Westfield VISA® Check Card at ATMs other than The Town Bank's. Use at any ATM with the STAR®, MAC®, and PLUS® logos.

Fax us your news! (908) 575-6683



College Bound?

We make the difference!

PSAT, SAT I, SAT II's

- Small Groups of 8 Students
- Classes Offered 7 Days a Week
- Flexible Scheduling
- K-8 Brochure Available

www.TheEnrichmentCenter.net

Call 908-654-0110
to enroll or for a brochure

The Enrichment Center

424 Central Avenue, Westfield, NJ 07090

SUMMER SIZZLE

FREE COLORED FACE PLATE WITH ANY NEW ACTIVATION

\$100 mail-in rebate.
Sign up on select AT&T Wireless plans and get a \$100 mail-in rebate on a Motorola V60 phone.

AT&T Wireless
FREE Phone Case, Car Charger and Headset with Any New Activation On a \$29.99 Plan or Higher

PLUS OUR EXPANDED NETWORK ALLOWS FOR THE ULTIMATE IN CLARITY!

FREE Nationwide Long Distance

\$39.99

YOU UNLIMITED 400 MINUTES & 400 TEXTS & 400 MESSAGES

Monthly Service Charge
\$34.99
\$49.99
\$74.99
\$99.99
\$149.99

Unlimited Nights & Weekend Minutes
with 2 Year Contract
3000
Nights & Weekend Minutes
with 1 Year Contract

Included Anytime Minutes*
up to 300
up to 500
up to 1000
up to 1300
up to 2200

CELLULAR SIGNAL PLUS
132 EAST BROAD STREET • WESTFIELD
1-888-999-1677
www.CELLULARSIGNAL.com

MENTION THIS AD AND RECEIVE 30% OFF ALL CELLULAR ACCESSORIES
We now carry accessories for Verizon & VoiceStream wireless phones

Modeling office opens HQ

CRANFORD — Elen's Kids Modeling and Talent Management has opened its headquarters at 116 Walnut St.

The office is now interviewing parents and considering children, some of whom are as young as 3-months-old, for jobs in the entertainment industry.

The children are presented and marketed to modeling and talent agencies, advertisers and casting directors in the New York metro area for jobs in

print, television, film and stage.

Children are selected based on looks, talent, personality, behavior, disposition and availability. Parents must be willing to travel to New York with their child for paid assignments.

To schedule an interview which both parents can attend, call (908) 276-1188 9:30 a.m. - 3 p.m. Monday through Friday. Evening and Saturday appointments are available.

TOT SHOTS
Portrait Contest

GRAND PRIZE WINNERS

Contest runs from July 1st thru August 31st

Shopping Spree at Toys "R" Us

MOTOPHOTO
& PORTRAIT STUDIO

Local Prizes Included

- \$500 Savings Bond
- 6 \$50 Savings Bonds
- Free French Fries from McDonalds on North Ave in Garwood

Portrait Special

Black & White or Color 16x20 Wall Portrait
Now \$99!
(Includes Mounting)
Save \$50!

MotoPhoto Portrait Studio

Open 7 days • Portraits by Appointment
251 North Ave, Westfield
(908) 654.3333



SIDEWALK SALE DAYS!

in DOWNTOWN WESTFIELD, NJ

July 18, 19, 20, & 21, 2002

DOWNTOWN



Don't Miss the Bargains!

Shopping • Dining • Entertainment

Many stores open late Thursday evening

For further information, call 908-789-9444 or visit www.westfieldnj.ataclick.com.

More independence for elders. More support for caregivers.

Our mission: Redefining the way healthcare services are delivered to America's elders. By focusing on helping elders maintain their health, mobility and independence, Genesis ElderCare® helps elders and their families to manage the aging process.

- Short Term Rehabilitation • Long Term Care
- Respite Stays • Specialized Dementia Services
- Complex Subacute Care

Now there's a simple answer! Call today.

Westfield Center
1515 Lamberts Mill Rd., Westfield, NJ 07090
908-233-9700



Genesis ElderCare®

Community Life

Briefs

Newcomers Club plans barbecue

WESTFIELD — The Newcomers Club of Westfield holds its annual family barbecue in the town 4-6 p.m. Saturday, July 27.

All members and their families are invited. Cost is \$10; bring a dish or beverage to share. Hot dogs, soft drinks and other treats will be provided.

For registration, phone Carrie Votta at (908) 389-9248 or Renee Cox at (908) 233-5605.

Cancer group plans benefit

SCOTCH PLAINS — The Emmanuel Cancer Foundation plans to go "Covering All the Bases for the Kids" this summer.

It's holding a fund-raiser 7 p.m. Wednesday, Aug. 7 with the Somerset Patriots game against the Atlantic City Surf at Commerce Bank Park, Bridgewater. Cost is \$10. For tickets, phone (908) 322-4323, Ext. 17.

Proceeds benefit the Scotch Plains-based foundation and its work for families whose children have cancer.

Pet First Aid course slated

WESTFIELD — Ever heard of "Pet First Aid"?

Yes, there is such a thing as first aid for your cat or dog. The American Red Cross has developed a course on "Pet First Aid" in association with the Humane Society of the United States.

This class runs 7-10 p.m. Monday, Aug. 5 in the Red Cross office at 321 Elm St. Fee of \$35 includes a textbook.

Seating is limited and pre-registration is required; phone (908) 232-7090.

Bring your tots to municipal pool

WESTFIELD — Want your child to get into the water but you don't want to fight the Shore traffic?

Bring him to a play group at the municipal pool on Scotch Plains Avenue. Look for the balloon that identifies the play group, sponsored by the Newcomers Club of Westfield.

Infants from birth-2 years old are welcome 10 a.m. Friday at the baby pool. Toddlers 2-4 years old are welcome 10 a.m. Wednesday at the kiddie pool. Brothers and sisters are always welcome. Age ranges are flexible.

The Newcomers Club is open to women over 21 who are new to the area or have had a major lifestyle change (birth, career, marriage).

For more information, phone Carrie Votta at (908) 389-9248 or Renee Cox at (908) 233-5605.

Realtors collect school supplies

WESTFIELD — The Greater Union County Association of Realtors is holding its fourth annual school supplies drive for needy and homeless people.

Pencils, pens, markers, crayons, rulers, scissors, glue sticks, Scotch tape, erasers, loose-leaf paper, folders, binders, zipper pouches and book bags are wanted. Picture books and children's storybooks also will be accepted.

All items should be new or gently used. Bring them to the Association of Realtors office at 767 Central Ave. during regular business hours through Thursday, Aug. 22.

Comic books and encyclopedias are not wanted.

All supplies received will be donated to Holy Trinity Roman Catholic Church and social service agencies in Union County.

For more information, phone (908) 232-9000. The school supplies drive is sponsored by the Association of Realtors' Community Service Committee.

Ballfield lights are 'neighbor friendly'



6 90-foot light poles will limit glare escaping from the facility

By KIMBERLY MERZ
CORRESPONDENT

KENILWORTH — Business Administrator Vincent Gonnella told the Board of Education that work on the football bleachers and athletic field is moving along. A meeting is scheduled with the Planning Board on July 25.

Gonnella said that the aim of the project's design is to limit the impact on the surrounding community.

Gonnella said that the district has decided to go with a 6-pole system, instead of 4 pole system, which reduces the amount of glare that radiates out of the system.

In addition the design places 90-foot poles in front of the bleachers as opposed to behind

the bleachers, which would require 120-foot poles.

A 90-foot pole is similar to what the Little League currently has, Gonnella said. In addition, the site is being designed for football/soccer use, which limits the number of times that people will actually use it, as opposed to a baseball facility, like in Roselle Park, where it is constantly lit.

Kenilworth resident Joe Bihler expressed concern with the location of the poles.

"I think it is something that needs to be looked at. You are going to get people who complain that there are poles in front of them and they can't see their kid on the field," Bihler said.

Gonnella responded that the poles will be located at each end of the bleachers and will not obstruct the view.

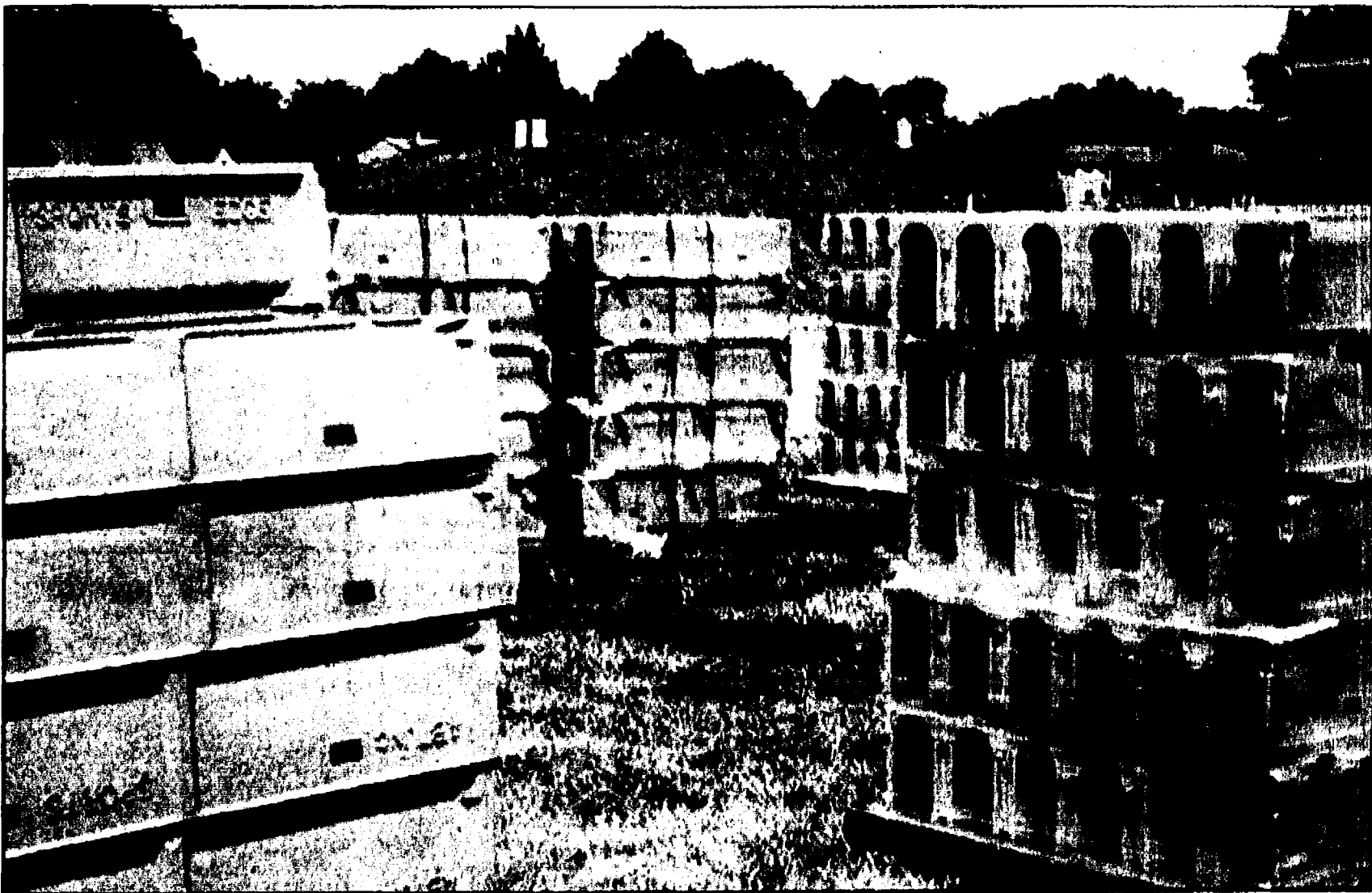

GEORGE PACCIELLO/
STAFF PHOTOGRAPHER
Piles of equipment and dirt will be transformed into a renovated, lighted football field between David Brearley Middle/High School and Harding School in Kenilworth.

Garwood principal sure she's here to stay

Construction at school could be her first challenge

By MICHAEL REILLY
CORRESPONDENT

GARWOOD — Appointed last month by the Garwood Board of Education as the fifth principal of the Lincoln/Franklin elementary school since 1998, Rosemarie McGarr is confident that her tenure in Garwood will be a lasting one.

"I'm not a person who likes to move. I like to get settled and do what I have to do," McGarr said.

Born in Brooklyn, McGarr graduated from the State University of New York in 1985 with a bachelor's degree in biology, and a minor in education. After working in labs for several years, she tried her hand teaching science to sixth through ninth graders in 1987, and found what she described as her "niche."

"Sharing my experiences (in science) with children was a great reward," McGarr said of her time as a science teacher.

After teaching for eight years, McGarr officially became involved with school administration when in 2000 she became the assistant principal at Christa McAuliffe Intermediate School. Having taught at Christa McAuliffe for some eight years, she was first exposed to school administration when she worked with her district to restructure the school in order to maintain smaller class sizes.

A Clark resident for the past

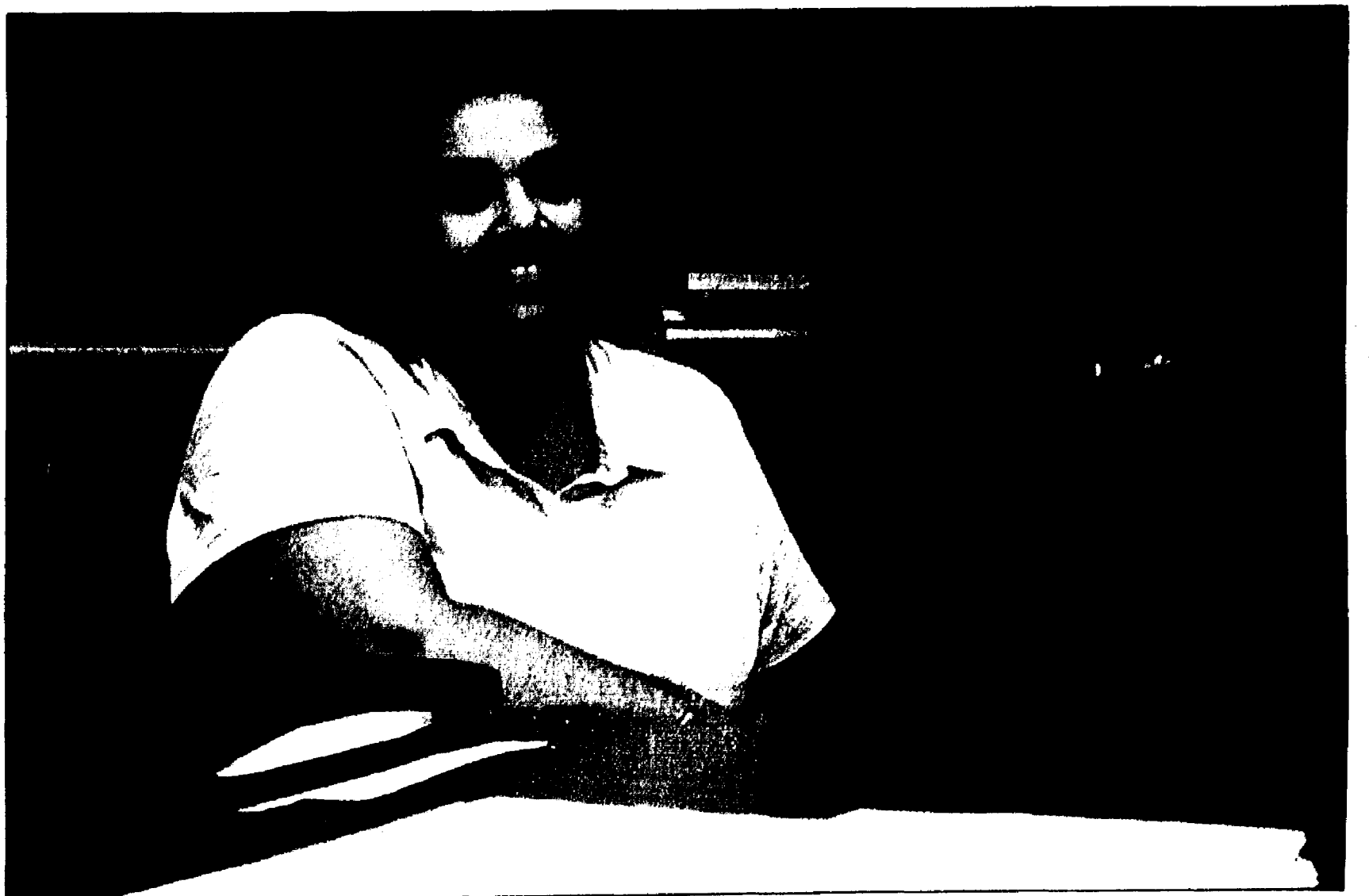

Rosemarie McGarr is the fifth principal at Lincoln/Franklin School in Garwood since 1998.

six years, McGarr said she first considered moving her career out of New York after the World Trade Center attacks of Sept. 11.

"We witnessed all the events from my office," McGarr said, noting that after she had seen

all her students were safely at their respective homes, she was unable to leave New York and return to her husband and two children for some time.

"With the two bridges (from New York to New Jersey) constantly under threat, it made me

think," McGarr said.

Characterizing the next few months as an acclimation period, McGarr said she would use this as a time for discovery, and "then take care of those issues that need to be addressed as best I can."

McGarr also noted that she anticipated there would be some disruption when the construction of an addition onto the Lincoln/Franklin School begins this winter, but that she puts her faith in the ability of the teachers to handle the situation.

MICHAEL REILLY/CORRESPONDENT

Joseph R. Casey

FANWOOD — Joseph R. Casey, 78, died July 9, 2002 at Community Medical Center in Toms River. A tax accountant for 21 years, he retired in 1981 as a manager with the Morristown accounting firm Keuffel & Esser. Mr. Casey, who was born in New York City, lived in Brooklyn and Fanwood before moving to Berkeley in 1991. He received a bachelor's degree in accounting from Seton Hall University. Mr. Casey was a member of the Holy Name Society and Nocturnal Adoration Society at St. Joseph Roman Catholic Church in Carteret.

Julia Leppington

SCOTCH PLAINS — Julia B. Leppington, 81, died July 10, 2002 at Morristown Memorial Hospital. A native of Scotch Plains, she lived in North Plainfield before moving to Warren 2 1/2 years ago. Mrs. Leppington was a past president of the Women's Guild and member of the Brook Circle at the Trinity Reformed Church in North Plainfield. She graduated from the Scudder School for Women in New York City. Surviving are her husband, John W.; a daughter, Jean L. Burner and husband Barry of Watchung; two sisters, Eloise Beiter of Spring Lake and Janet Kinney of Watchung; and a grandchild. Services were held Saturday at the Memorial Funeral Home in Fanwood. Burial was in Hillside Cemetery.

Adria Cleaves

SCOTCH PLAINS — Adria A. Sognato Cleaves, 68, died July 12, 2002 at Morristown Memorial Hospital. She worked for 12 years at the Clark plant of the Kovick Chemical Co. Mrs. Cleaves was born in Westfield and lived in Scotch Plains for most of her life. She was a member of the Scotch Plains Democratic Club. Surviving are a daughter, Deborah L. Elwell; a son, James D. Jr.; five grandchildren and a great-grandchild. Services were held Wednesday at Rossi Funeral Home.

Juanita Haslam

WESTFIELD — Juanita Haslam, 48, died July 1, 2002. A native of Philadelphia, Pa., she lived in Westfield for more than 30 years before moving to Elizabeth. Ms. Haslam is survived by her father, Elijah; her mother, Nancy Haslam-Ivanko; her stepfather, Robert Ivanko; three daughters, Vanita Nicole, Lessie Renee and Hope Denise; a brother, Roderick; two sisters, Sandra P. Smith and Sheila H. Perkins; three grandchildren; and many aunts and uncles. Services were held July 12 at the Plinton-Curry Funeral Home.

Obituaries

Claire J. Ohalek

SCOTCH PLAINS — Claire J. Ohalek, 65, died July 11, 2002 at her home in Clark. She was the director of religious education at St. Bartholomew the Apostle Roman Catholic Church in Scotch Plains for more than 20 years. She was born in Staten Island and lived in Scotch Plains before moving to Clark in 1977. Miss Ohalek had been associate director of parish catechetics for the Archdiocese of Newark since 1998. In addition, she was active in the Jewish-Catholic Ecumenical Dialogue Association involving the archdiocese. On a part-time basis Miss Ohalek played the organ for services at three Roman Catholic parishes: St. Helen's in Westfield, Our Lady of Lourdes in Mountainside and St. Bartholomew the Apostle. A member of the College Club of Scotch Plains, Miss Ohalek received her bachelor's and master's degrees from Manhattanville College. Surviving are three sisters, Mary Czamomski, Eleanor Giacobbe and Rita; four nephews and two great-nephews. Mass was offered Tuesday at Our Lady of Lourdes Church, following services at the Rossi Funeral Home. Burial was in St. Peter's Cemetery, Staten Island. Donations may be sent to American Lung Association of New Jersey, 1600 Route 22, Union, NJ 07083 or Atlantic Hospice Association at Overlook, 33 Bleeker St., Millburn, NJ 07041.

George Moran

WESTFIELD — George E. Moran, 84, died July 13, 2002 at Genesis ElderCare-Westfield Center. He once was the general store attendant for the former Hyatt Bearing Division of General Motors Corp. A native of Hazlet, Pa., he lived in Garwood before moving to Linden in 1954. Mr. Moran retired in 1974 after 30 years with the Hyatt Bearing plant in Clark. He earlier was a draftsman for Lawrence Engineering in Linden. He was a member of the United Automobile Workers local in Linden and the Holy Name Society at St. Anne's Roman Catholic Church. Surviving are two nieces, MaryAnn Bender of Linden and JoAnn Kovalick and husband John of Scotch Plains. Mass was offered yesterday at St. Bartholomew the Apostle Roman Catholic Church, Scotch Plains, following services at Rossi Funeral Home in Scotch Plains. Burial was in Calvary Cemetery, Drums, Pa.

Eunice G. Reid

FANWOOD — Eunice Grosjean Reid, 91, died July 15, 2002 at the Briarleaf Nursing and Convalescent Home in Doylestown, Pa. She was born in Belleville and lived in North Plainfield before moving four months ago to Dublin, Pa. Mrs. Reid played the piano and organ for services at the Terrill Road Bible Chapel. She also was active in women's Bible studies at the Bible Chapel, where she taught Sunday school and Bible school. Her husband, John, died in 1994. Surviving are two sons, David R. of Buffalo Grove, Ill., and Paul S. of McLean, Va.; a daughter, Elizabeth R. Good of Dublin; 11 grandchildren and 17 great-grandchildren. Visitation is 9 a.m. tomorrow at Memorial Funeral Home, 155 South Ave., where services will follow 10 a.m. Burial will be in Hillside Cemetery, Scotch Plains. Donations may be sent to Growing Christians Ministries, P.O. Box 5757, River Forest, IL 60305.

Dorothy S. Meyer

WESTFIELD — Dorothy S. Sander Meyer, 89, died July 11, 2002 at Rummells Specialized Hospital of Union County in Berkeley Heights. She was a homemaker and a lifelong Westfield resident. Mrs. Meyer was a former member of the Echo Lake Country Club and Westfield Service League. Her husband, Alfred H., died in 1980. Surviving are two sons, Frederick J. of Whitestone, Va., and Geoffrey E. of Basking Ridge and Amelia Island, Fla.; six grandchildren and two great-grandchildren. Services were held Wednesday at Gray Funeral Home. Burial was private. Donations may be sent to the American Cancer Society.

Jean Menlow

SCOTCH PLAINS — Jean Menlow, 77, died July 11, 2002 at the Ashbrook Nursing and Rehabilitation Center. A native of Germany, she lived in Maplewood and South Orange before moving to Scotch Plains in 2001. Mrs. Menlow is survived by a daughter, Elaine Masket; a son, David; a sister, Erica Fisher; and four grandchildren. Services were held Sunday at Bernheim-Apter-Kreitzman Suburban Funeral Chapel in Livingston. Donations may be sent to Alzheimer's Research Foundation, 1236 Ginger Crescent, Virginia Beach, VA 23456.

Legal Notices

LEGAL NOTICE
WESTFIELD PLANNING BOARD
REVISED MEETING DATES
In compliance with N.J.S.A. 10-4-80 (Open Public Meeting Act), the Westfield Planning Board wishes to advise the public of its revised meeting dates. Those meetings will be held at 8:00 p.m. in the Westfield Municipal Building, 425 East Broad Street, Westfield, New Jersey in the Community Room. The following are the dates that have been changed:
August 5, 2002 to August 12, 2002
September 5, 2002 to September 18, 2002
The Board will also meet at 7:30 p.m. on the above dates in the Conference Room in the Recreation Department for a work session which the public may attend but may not participate in. Applications and plans to be considered at these meetings will be on file in the office of the Secretary of the Planning Board, 559 North Avenue West, Westfield, New Jersey and may be seen Monday through Friday, 8:30 a.m. to 4:30 p.m.
Kenneth B. Marsh, Secretary
Westfield Planning Board
RP4-11-7/19/02

It's Your Hometown Paper...

...Tell Us About Your Neck Of The Woods



PO Box 699
Veterans Memorial Drive E.,
Somerville, NJ
08876

Rosylind Appell Eber

SCOTCH PLAINS — Rosylind Appell Eber, 88, died July 10, 2002 at the Central New Jersey Jewish Home for the Aged in Somerset. She worked at the former Eber's Furniture store in Plainfield with her husband, Manuel, who died in 1961. Mrs. Eber was born in Pittsburgh, Pa. She lived in Long Branch, Scotch Plains and Plainfield before moving to Somerset. She was a member of the Shackamaxon Country Club, the Plainfield Area Chapter of the American Red Cross and the Green Brook Country Club in North Caldwell. Surviving are a son, Michael of Tewksbury; a daughter, Babs Bernstein of Springfield; three brothers, Matthew Appell, Maxim Appell and Melville Appell; a sister, Celeste Epstein; four grandchildren and five great-grandchildren. Graveside services were held July 12 at Mount Lebanon Cemetery in Iselin. Arrangements were by the Higgins Home for Funerals, in Watchung.

Mary Pomerantz

WESTFIELD — Mary Lynne Pomerantz, 44, died July 14, 2002 at Overlook Hospital in Summit. A former bank vice president, she sang professionally with the Crecent Singers and local music programs in Westfield. She was born in Minneapolis, Minn., and lived in New York City before moving to Westfield in 1992. Mrs. Pomerantz joined Citibank in 1987 and was a vice president when she left the Manhattan-based bank in 1992. She earned a master's degree in mathematics from the University of California at Berkeley in 1982. She received a bachelor's degree in mathematics from Occidental College in 1980. She handled all fundraising for the performing arts center at McKinley Elementary School. Mrs. Pomerantz sang in the choir at St. Paul's Episcopal Church, where she participated in the children's worship and outreach program. She also was active with the Westfield Community Center, United Fund of Westfield, Boy Scouts and Girl Scouts. Surviving are her parents, Raymond and Evelyn Lucivansky of Lake Geneva, Wis.; a son, Joseph K., and two daughters, Eve C. and Rachel C., all of Westfield; and a sister, Karen Lucivansky of Lake Geneva. A memorial service was held Wednesday at St. Paul's Church with arrangements by Gray Funeral Home. Donations may be sent to the Organ Fund of St. Paul's Church, 414 E. Broad St., Westfield, NJ 07090 or the Westfield Community Center.

Arthur Portnoi

SCOTCH PLAINS — Arthur Portnoi, 79, died July 11, 2002 at JFK Medical Center in Edison. He retired in 1990 after 35 years as the owner of ABD Electric, an electrical supply distribution company in Woodbridge. Mr. Portnoi was born in the Bronx. He lived in Scotch Plains and Rancho Mirage, Calif., before moving to Berkeley Heights in 1997. He served in the Army in Asia and the South Pacific during World War II. His wife, Margaret Hiller Portnoi, is deceased. Surviving are a daughter, Robin Madan; two sons, Ronald and Mitchell; a sister, Carol Jacobs; and four grandchildren. Graveside services were held July 12 at Beth Israel Memorial Park in Woodbridge. Arrangements were by Menorah Chapels at Millburn, in Union.

Wesley Wanat

WESTFIELD — Wesley D. Wanat, 51, died July 5, 2002 at Overlook Hospital in Summit. A hospital worker for 28 years, he most recently was the chief X-ray technician at Trinitas Hospital in Elizabeth. He was born in Garwood and had lived in Westfield since 1974. Mr. Wanat graduated from Middlesex County College in 1973 and was a member of the National Rifle Association. He was a parishioner of Holy Trinity Roman Catholic Church. Surviving are his wife, Donna Merkle Wanat; his mother, Anastasia Stec Wanat - of Neshanic; a son, Daniel, and a daughter, Melissa, both at home; two brothers, Gregory of Neshanic and Kenny of Florida; and a sister, Laurel of Bordentown. Mass was offered July 9 at Holy Trinity Church, following services at the Dooley Colonial Home. Burial was in Fairview Cemetery. Donations may be sent to the Westfield Rescue Squad.

Mildred Kath Stephen

SCOTCH PLAINS — Mildred K. Kath Stephen, 89, died July 9, 2002 at Bartley Healthcare in Jackson. She retired in 1978 after 10 years with the accounts receivable department of Air Products Co. in Union. Mrs. Stephen was born in Woodbridge. She lived in Rahway, Scotch Plains and Atlantic Highlands before moving to Lakewood in 1977. She earlier was a file clerk for 15 years with Merck & Co. Her husband, Arch, died in 1977. Surviving are three daughters, Hollis Carle, Janie Bonnin and Phyllis Badyrka; six grandchildren, two great-grandchildren and four step-great-grandchildren. Services were held Friday at Rossi Funeral Home. Burial was in St. Mary's Cemetery, Rahway. Donations may be sent to the American Diabetes Association or American Heart Association.

Dr. Chinoy wins 12th term

SCOTCH PLAINS — Walter Chinoy has begun a 12th term as speaker of the New Jersey Dental Association House of Delegates. He was re-elected to the post at the NJDA's Annual Session held June 12-14 in Atlantic City. Chinoy lives in the township, has his dental practice on Park Avenue and was elected a delegate in 1983. He is a former trustee of the dental association and currently is on the executive committee of its political action committee. The speaker is a past president of the Central Dental Society and former editor of its newsletter. He earned a bachelor's degree from Rutgers University in 1970 and a doctor of dental medicine degree from the University of Pennsylvania dental school in 1974. Chinoy is a fellow of the Academy of General Dentists, the International College of Dentists and the Pierre Fauchard Academy. He is a member of the Academy of General Dentistry, the American Academy of the History of Dentistry and the American Institute of Parliamentarians. He and his wife, Elaine, have two sons, Adam and Evan.

IT IS FAR EASIER FOR YOUR FAMILY IF YOU ~ PLAN AHEAD ~
Hillside Cemetery, Scotch Plains
Visit our New Cremorial Gardens
An Area Featuring Bronze Cremorial Niches, Cremorial Benches and In-Ground Burial
908.756.1729
Non-Profit, Non-Sectarian
www.hillsidecemetery.com

PLACES OF Worship

Evangel Baptist Church

242 Shunpike Rd. Springfield
973-379-4351
9:30 am - Sunday School
10:30 am - Sunday Worship
5:30 pm - Sunday AWANA
6:00 pm - Sunday Eve. Service
7:15 pm - Wed. Prayer Meeting
www.evangelbaptist.com

HOLY CROSS LUTHERAN CHURCH

639 Mountain Ave., Springfield
973-379-4525
Sunday School & Worship
Services-10am at
Jonathon Dayton
High School
Adult & Music Ministries
Youth & Children's Programs
Christian Nursery School &
Kindergarten
www.holycrossnj.org

UNITARIAN CHURCH IN SUMMIT, N.J.

4 Waldron Avenue
908-273-3245
www.uc.summit.nj.uaa.org
Visit Us At Our New
Expanded & Renovated Buildings
Rev. Vanessa Southern, Min.
Rev. Carol Haag, Min. Rel. Ed.
Mitchell Vines - Music Director
Summer Sunday Services 10 A.M.

Covenant Presbyterian Church

291 Parsonage Hill Road
Short Hills
973-467-8454

Summer Schedule
10:00 am - Sunday Worship
7:30 pm - Wed. Bible Study & Prayer
"Faith comes by hearing, and hearing by the word of God"

Trinity Pentecostal Holiness Fellowship

-Cranford
(908) 276-6244
Rev. Frank Sforza, Pastor
11:00am Sunday School
6:30pm Sunday Evening Worship
7:30 Wens. Worship/Bible Study
7:30pm Sat. Pentecostal Prayer
Age-Integrated
A "Whole Family" Approach to ministry.
"God sets the solitary in families!"

To Advertise In Our Places Of Worship
Call Christine
1-800-981-5640

Lose Weight Safely & Naturally Have More Energy
Lose those unwanted pounds and inches with a Doctor Recommended- 100% Guaranteed Program. May be Taken Safely by individuals with high blood pressure and diabetes
RAPPS PHARMACY Call Toll Free
611 PARK AVE., PLAINFIELD **888-685-3200**
www.bestnutrition4u.com

FOURTH GENERATION
Family Tradition Since 1912
RICHARD SCHOENWALDER
PLUMBING - HEATING - COOLING & ELECTRIC
HEIL • TEMPSTAR
HEATING & COOLING EQUIPT.
No Ductwork? We can help with a H.V. mini duct cooling system that will work in your home
• 5 YEAR PARTS & LABOR WARRANTY INCLUDED • FINANCING AND PREVENTIVE MAINTENANCE AGREEMENTS AVAILABLE
BONDED & INSURED
MASTER PLUMBING LICENSE No. 8551
ELECTRICAL LICENSE No. 7880
908-464-8635
800-464-8635
www.schoenwalder.com
Senior Citizen Discounts Most Major Credit Cards Accepted

The luxuriously different G-35 at
DOUGLAS INFINITI In Summit
908-522-7300



Hall and Oates are coming straight from the 1970s and 1980s to perform at the Festival of Ballooning.

Hall & Oates will perform at festival

READINGTON — Hall & Oates, presented by Green Mountain Energy Company, will bring their soulful soft-rock sound to the 20th annual Quick Chek New Jersey Festival of Ballooning Presented by JCP&L, A FirstEnergy Company on Saturday, July 27 at 8 p.m. The festival is held at Solberg Airport in Readington, New Jersey, July 26, 27 and 28, rain or shine.

Darryl Hall and John Oates met in 1967 while at Temple University where they discovered they shared a mutual love of the Philadelphia soul sound. After Oates transferred schools and Hall joined soft rock band Gulliver, they reunited in Philadelphia in 1969 following the breakup of Gulliver. The duo began writing and performing together and caught the eye of Tommy Mottola, who became their manager, and secured a

recording contract with Atlantic Records. Their debut album, *Whole Oates*, was released in 1972.

Hall & Oates later signed with RCA and scored their first top ten hit with "Sara Smile" in 1976. They went on to achieve their first number one single with "Rich Girl." Other notable hits include top tens "One on One" and "Family Man" and their biggest hit of all, "Maneater" which sold over two million copies. In their thirty-plus year career, the group has enjoyed six-time platinum success and six number one hits, in addition to countless top ten singles.

Other musical acts include The Dave Mason Band on Friday, July 26, 8 p.m. and The Beach Boys on Sunday at 3 p.m. presented by PNC Bank, as well as The Nerds on Saturday at 3:00 pm and Dog Voices, Sunday at 1 p.m.

Feline show will be purrfect this weekend

SOMERSET — The northeast's largest cat show will be held at the Garden State Exhibit Center, Davidson Road, Somerset on July 20 and 21, 10 a.m.-5 p.m.

The Garden State Cat Club's 66th Annual Cat Show will spotlight 450 felines representing 37 different breeds, as well as special household domestic cats. Some of the featured breeds in this year's show include the American Curl, Sphynx, Maine Coon, Norwegian Forest Cat, Siberian, Balinese, Birman, Burmese, Ocicat, Persian, Exotic Shorthair, Abyssinian, Himalayan, Somali, Egyptian Mau, Devon Rex, Scottish Fold, American Wirehair, Manx, Cornish Rex, and American Shorthair.

This year's guest speaker will be Plainfield Animal Hospital's resident cat guru Devin T. Schimel, DVM. Dr. Schimel will speak on "The Geriatric Cat: How to Recognize the Signs of Aging and What to Do." Dr. Schimel, a graduate of Iowa State University, has worked at cats-only veterinary practices and is helping to raise the standards of feline care in central New Jersey in his position at Plainfield Animal Hospital in South Plainfield. He considers geriatric cats to be true Very Important Patients and enjoys talking about their specialized needs and problems.

Friskies will host a live segment of entertainment featuring

their own specially trained celebrity performing cat team.

One of the main attractions of the show is the parade of breeds, hosted by CFA judge, author and cat expert Judy Thomas. An informative and entertaining presentation, with live examples of each breed, Thomas explains the ideal appearance, temperament and origin of each breed with textbook accuracy and comic tongue.

Local shelters will have rescued cats and kittens for adoption as well as information on obtaining a new pet and spaying and neutering a pet.

The Meow Mall will feature merchants selling items for people as well as cats along with heavily discounted pet supplies.

Special awards will be given to shelter adoptees. The categories include the longest whiskers, fluffiest tale, prettiest face, most unusual color, and most striking marking and stripes.

Breeders from around the country will have pedigreed kittens of various breeds for sale. They will answer questions about what breed would be appropriate for one's lifestyle.

Tickets are available at the door. Adults are \$8, seniors and children under 12, \$6. Children under 5 are admitted free.

For more information call Keith Kimberlin at (732) 572-2504 or e-mail kkimberl@optonline.net or Tusenkatts@aol.com.

Events

COUNTRY FOLK ART AND CRAFT SHOW

New Jersey Convention Center
Raritan Center, Edison
(732) 417-1400;
www.countryfolkart.com
• Summer edition of touring craft show, 3-9 p.m. July 19; 10 a.m.-5 p.m. July 20; 10 a.m.-4 p.m. July 21. Admission \$7.

GARDEN STATE CAT CLUB
Garden State Exhibit Center
1-287 Exit 10, Somerset
(732) 469-4000
• Cat show with a "Parade of Breeds," 10 a.m.-5 p.m. July 20, 21. Adults \$8; seniors, children under 12 \$6.

NEW JERSEY FESTIVAL OF BALLOONING
Solberg Airport, Readington
(800) HOT AIR 9;
www.balloonfestival.com
• 20th annual balloon show, July 26-28. Adults \$15 in advance, \$20 at the gate; children 4-12 \$6 in advance, \$10 at the gate. Packages and full schedule available online.

SUMMERFEST
Alba Vineyard
Route 627, Finesville
(908) 995-7800
• Street fair in a rural setting, 5 p.m. July 20. Adults \$7.50; ages 6-12 \$4; under 5 free.

Theater

NOW PLAYING

BROOK ARTS CENTER
10 Hamilton St.
Bound Brook
(732) 469-7700;
www.brookarts.org
• Two comedies, "The Real Inspector Hound," by Tom Stoppard and "The Duck Variations" by David Mamet. 8 p.m. July 19, 20, 26, 27, Aug. 2, 3; 2 p.m. July 28. Admission \$15.

FORUM THEATRE
314 Main St., Metuchen
(732) 548-0582;
www.akidsforum.com
• "Cinderella," local production of ballet/stage musical. To July 20. Admission \$12; group rates available. Call for show-times.

OFF-BROADSTREET THEATRE
5 S. Greenwood Ave.
Hopewell
(609) 466-2766
• "Hotel d'Amour," musical farce. 8 p.m. Friday and Saturday, 2:30 p.m. Sunday, to Aug. 24. Admission \$24 Saturday, \$22.50 other days; discounts available.

PAPER MILL PLAYHOUSE
Brookside Dr., Millburn
(973) 376-4343;
www.papermill.org
• "My Fair Lady," local production of Broadway/movie musical. To July 21. Admission \$59-\$29; discounts available. Call for show schedule.

SOMERSET VALLEY PLAYERS
Route 514, Hillsborough
(908) 369-7469;
www.svptheatre.org
• "Steel Magnolias," local production of stage play/movie. 8 p.m. July 19, 20, 26, 27, Aug. 2, 3; 3 p.m. July 21, 28, Aug. 4. Admission \$11; discounts available.

TRILOGY REPERTORY
Pleasant Valley Park
Route 512, Lyons
(908) 204-3003
• "Into the Woods," local production of Broadway musical. 8 p.m. July 18-20. Admission free; bring lawn chairs or blankets for seating.

duction of Broadway musical. 8 p.m. July 18-20. Admission free; bring lawn chairs or blankets for seating.

COMING SOON

PLAYS-IN-THE-PARK
Roosevelt Park
Route 1, Edison
(732) 548-2884;
www.playsinthepark.com
• "Crazy for You," local production of 90's Broadway revival. 8:30 p.m. July 24-27, 29-Aug. 3. Adults \$3, children under 12 free; bring lawn chairs for seating (no blankets or chaise longues).

TRILOGY REPERTORY
Pleasant Valley Park
Route 512, Lyons
(908) 204-3003
• "Romeo and Juliet," local production of Shakespeare tragedy. 8 p.m. July 26, 27, Aug. 1-3. Admission free; bring lawn chairs or blankets for seating.

Star Shows
RARITAN VALLEY COMMUNITY COLLEGE
Route 28, Branchburg
(908) 231-8805;
www.raritanval.edu/plane-tarium
• "Summer Skies," 7:30 p.m. July 19, 26, Aug. 2, 9, 16, 23. Admission \$4.50.

• "Laser America" concert, 8:30 p.m. July 19, 26, Aug. 2, 9, 16, 23; 3 p.m. July 24, 31, Aug. 7, 14, 21, 28. Admission \$5.

• "The Little Star That Could," 2 p.m. July 24, 31, Aug. 7, 14, 21, 28. Admission \$4.50.

• Pink Floyd laser concerts, July 20, Aug. 10: "The Wall" 7:30 p.m., "The Dark Side of the Moon" 9 p.m. Admission \$5 for one, \$9 for both.

TRAILSIDE NATURE & SCIENCE CENTER
452 New Providence Rd.
Mountainside
(908) 789-3670
• "Summer Skies," 2 and 3:30 p.m. July 21, 28. Adults and children \$3.25; seniors \$2.80. Children under 6 not admitted.

CONCERTS
JOHN COLIANNI
8 p.m. Friday, July 19
Watchung Arts Center
Watchung Circle, Watchung
(908) 753-0190
• Jazz pianist performs in the round with singer Tira. Admission \$12.

CONCERTS ON THE LAWN
Borough Hall
Route 28, Somerville
(908) 541-1600
Shows 7 p.m. Friday (weather permitting). Free admission.

• Dixie Mix, July 19.
• Whitehouse Wind Symphony, July 26.

JOHNSON PARK CONCERTS
River Rd., Piscataway
(732) 745-3936
Shows in the bandstand 3 p.m. Sunday. Free admission.

• Paul Dehnz, July 21.
• Grupo Caribe, July 28.

PATTI LABELLE
7:30 p.m. Friday, July 26
Commerce Bank Park
East Main St., Bridgewater
(908) 252-0700;
www.ticketweb.com
• Star of 70's band La Belle (the original "Lady Marmalade") and 80's solo/duet singer ("On My Own"). Admission \$50-\$30.

LEGENDS OF ROCK 'N ROLL ALL-STAR REVUE
5:30 p.m. Saturday, July 27
Commerce Bank Park
East Main St., Bridgewater
(908) 252-0700;
www.ticketweb.com
• "The Magic of Lerner and Loewe" with singers enrolled in the playhouse's STAR program. Admission \$35-\$18.

SPRING LAKE PARK CONCERTS
Maple Ave., South Plainfield
(732) 745-3936
Shows in the gazebo 6:30 p.m. Sunday. Free admission.

• Magic (w/Richie Aiello), July 21.
• Paul Sturm Ensemble, July 28.

THE TURTLES
7 p.m. Sunday, July 21
Duke Island Park
Old York Rd., Bridgewater
(908) 722-1200, Ext. 351;
www.park.co.somerset.nj.us
• 60's band whose biggest hit ("Happy Together") is in the preview for the upcoming movie "Simone." Free admission.

WARREN PARK CONCERTS
Florida Grove Rd., Woodbridge
(732) 745-3936
Shows in the mini-theater 6 p.m. Sunday. Free admission.

• Grupo Caribe, July 21.
• Nick Novicky & The Verstyles (polka), July 28.

For Kids
RUMPLESTILTSKIN
1 and 3 p.m. July 20, 27, Aug. 3; Brook Arts Center, 10 Hamilton St., Bound Brook
(732) 469-7700;
www.brookarts.org
• The famous fairy tale told live and local. Admission \$6.

Museums
CORNELIUS LOW HOUSE
Middlesex County
1225 River Rd., Piscataway
(732) 745-4177
Open to the public 1-4 p.m. Tuesday, Wednesday, Thursday, Friday and Sunday.

• "UnCommon Clay: New Jersey's Architectural Terra Cotta Industry, to May 30, 2003.

EAST JERSEY OLDE TOWNE
Johnson Park
1050 River Rd., Piscataway
(732) 745-3030
Re-creation of village from the Colonial-era port of Raritan Landing. Open to the public 8:30 a.m.-4:15 p.m. Tuesday-Friday, 1-4 p.m. Sunday. Guided tours 11:30 a.m. and 1:30 p.m. Tuesday-Friday, 1:30 p.m. Sunday. Free admission. Group tours by appointment.

HUNTERDON MUSEUM OF ART
7 Lower Center St., Clinton
(908) 735-8415
Open 11 a.m.-5 p.m. Tuesday-Sunday.

• "Post-Systemic Art," to Sept. 15.

• Recent sculpture by Meghan Wood, to Sept. 15.

METLAR-BODINE HOUSE MUSEUM
1281 River Rd., Piscataway
(732) 463-8363
Artifacts of Lenni-Lenape Indians and other peoples from the land now known as

(908) 252-0700;
www.ticketweb.com
• Jay Black & The Americans ("This Magic Moment"), Little Anthony & The Imperials ("Goin' Out of My Head"), Bo Diddley ("Say Man"), Vanilla Fudge ("You Keep Me Hangin' On"). Admission \$50-\$30.

NEW VOICES OF 2002
7:30 p.m. July 26, 27; 3 p.m. July 28; Paper Mill Playhouse, Millburn
(973) 376-4343;
www.papermill.org
• "The Magic of Lerner and Loewe" with singers enrolled in the playhouse's STAR program. Admission \$35-\$18.

SPRING LAKE PARK CONCERTS
Maple Ave., South Plainfield
(732) 745-3936
Shows in the gazebo 6:30 p.m. Sunday. Free admission.

• Magic (w/Richie Aiello), July 21.
• Paul Sturm Ensemble, July 28.

THE TURTLES
7 p.m. Sunday, July 21
Duke Island Park
Old York Rd., Bridgewater
(908) 722-1200, Ext. 351;
www.park.co.somerset.nj.us
• 60's band whose biggest hit ("Happy Together") is in the preview for the upcoming movie "Simone." Free admission.

WARREN PARK CONCERTS
Florida Grove Rd., Woodbridge
(732) 745-3936
Shows in the mini-theater 6 p.m. Sunday. Free admission.

• Grupo Caribe, July 21.
• Nick Novicky & The Verstyles (polka), July 28.

For Kids
RUMPLESTILTSKIN
1 and 3 p.m. July 20, 27, Aug. 3; Brook Arts Center, 10 Hamilton St., Bound Brook
(732) 469-7700;
www.brookarts.org
• The famous fairy tale told live and local. Admission \$6.

Museums
CORNELIUS LOW HOUSE
Middlesex County
1225 River Rd., Piscataway
(732) 745-4177
Open to the public 1-4 p.m. Tuesday, Wednesday, Thursday, Friday and Sunday.

• "UnCommon Clay: New Jersey's Architectural Terra Cotta Industry, to May 30, 2003.

EAST JERSEY OLDE TOWNE
Johnson Park
1050 River Rd., Piscataway
(732) 745-3030
Re-creation of village from the Colonial-era port of Raritan Landing. Open to the public 8:30 a.m.-4:15 p.m. Tuesday-Friday, 1-4 p.m. Sunday. Guided tours 11:30 a.m. and 1:30 p.m. Tuesday-Friday, 1:30 p.m. Sunday. Free admission. Group tours by appointment.

HUNTERDON MUSEUM OF ART
7 Lower Center St., Clinton
(908) 735-8415
Open 11 a.m.-5 p.m. Tuesday-Sunday.

• "Post-Systemic Art," to Sept. 15.

• Recent sculpture by Meghan Wood, to Sept. 15.

METLAR-BODINE HOUSE MUSEUM
1281 River Rd., Piscataway
(732) 463-8363
Artifacts of Lenni-Lenape Indians and other peoples from the land now known as

(908) 252-0700;
www.ticketweb.com
• Jay Black & The Americans ("This Magic Moment"), Little Anthony & The Imperials ("Goin' Out of My Head"), Bo Diddley ("Say Man"), Vanilla Fudge ("You Keep Me Hangin' On"). Admission \$50-\$30.

NEW VOICES OF 2002
7:30 p.m. July 26, 27; 3 p.m. July 28; Paper Mill Playhouse, Millburn
(973) 376-4343;
www.papermill.org
• "The Magic of Lerner and Loewe" with singers enrolled in the playhouse's STAR program. Admission \$35-\$18.

SPRING LAKE PARK CONCERTS
Maple Ave., South Plainfield
(732) 745-3936
Shows in the gazebo 6:30 p.m. Sunday. Free admission.

• Magic (w/Richie Aiello), July 21.
• Paul Sturm Ensemble, July 28.

THE TURTLES
7 p.m. Sunday, July 21
Duke Island Park
Old York Rd., Bridgewater
(908) 722-1200, Ext. 351;
www.park.co.somerset.nj.us
• 60's band whose biggest hit ("Happy Together") is in the preview for the upcoming movie "Simone." Free admission.

WARREN PARK CONCERTS
Florida Grove Rd., Woodbridge
(732) 745-3936
Shows in the mini-theater 6 p.m. Sunday. Free admission.

• Grupo Caribe, July 21.
• Nick Novicky & The Verstyles (polka), July 28.

For Kids
RUMPLESTILTSKIN
1 and 3 p.m. July 20, 27, Aug. 3; Brook Arts Center, 10 Hamilton St., Bound Brook
(732) 469-7700;
www.brookarts.org
• The famous fairy tale told live and local. Admission \$6.

Museums
CORNELIUS LOW HOUSE
Middlesex County
1225 River Rd., Piscataway
(732) 745-4177
Open to the public 1-4 p.m. Tuesday, Wednesday, Thursday, Friday and Sunday.

• "UnCommon Clay: New Jersey's Architectural Terra Cotta Industry, to May 30, 2003.

EAST JERSEY OLDE TOWNE
Johnson Park
1050 River Rd., Piscataway
(732) 745-3030
Re-creation of village from the Colonial-era port of Raritan Landing. Open to the public 8:30 a.m.-4:15 p.m. Tuesday-Friday, 1-4 p.m. Sunday. Guided tours 11:30 a.m. and 1:30 p.m. Tuesday-Friday, 1:30 p.m. Sunday. Free admission. Group tours by appointment.

HUNTERDON MUSEUM OF ART
7 Lower Center St., Clinton
(908) 735-8415
Open 11 a.m.-5 p.m. Tuesday-Sunday.

• "Post-Systemic Art," to Sept. 15.

• Recent sculpture by Meghan Wood, to Sept. 15.

METLAR-BODINE HOUSE MUSEUM
1281 River Rd., Piscataway
(732) 463-8363
Artifacts of Lenni-Lenape Indians and other peoples from the land now known as

(908) 252-0700;
www.ticketweb.com
• Jay Black & The Americans ("This Magic Moment"), Little Anthony & The Imperials ("Goin' Out of My Head"), Bo Diddley ("Say Man"), Vanilla Fudge ("You Keep Me Hangin' On"). Admission \$50-\$30.

NEW VOICES OF 2002
7:30 p.m. July 26, 27; 3 p.m. July 28; Paper Mill Playhouse, Millburn
(973) 376-4343;
www.papermill.org
• "The Magic of Lerner and Loewe" with singers enrolled in the playhouse's STAR program. Admission \$35-\$18.

SPRING LAKE PARK CONCERTS
Maple Ave., South Plainfield
(732) 745-3936
Shows in the gazebo 6:30 p.m. Sunday. Free admission.

• Magic (w/Richie Aiello), July 21.
• Paul Sturm Ensemble, July 28.

THE TURTLES
7 p.m. Sunday, July 21
Duke Island Park
Old York Rd., Bridgewater
(908) 722-1200, Ext. 351;
www.park.co.somerset.nj.us
• 60's band whose biggest hit ("Happy Together") is in the preview for the upcoming movie "Simone." Free admission.

WARREN PARK CONCERTS
Florida Grove Rd., Woodbridge
(732) 745-3936
Shows in the mini-theater 6 p.m. Sunday. Free admission.

• Grupo Caribe, July 21.
• Nick Novicky & The Verstyles (polka), July 28.

Piscataway. Open noon-5 p.m. Thursday-Saturday, 1-4 p.m. Sunday. Adults \$2; children \$1. Registration required for programs.

NEW JERSEY MUSEUM OF AGRICULTURE
Cook College
Route 1, New Brunswick
(732) 249-2077;
www.agriculturemuseum.org
Open 10 a.m.-5 p.m. Tuesday-Saturday. Free admission for members. Non-member admission: adults \$4, seniors \$3, children 4-12 \$2, children under 4 free. Registration required for groups.

WALLACE HOUSE AND OLD DUTCH PARSONAGE
71 Somerset St., Somerville
(908) 725-1015
George Washington's headquarters when he was stationed in Somerville in 1778. Open 10 a.m.-noon and 1-5 p.m. Wednesday-Saturday; 1-5 p.m. Sunday. Free admission.

JANE VOORHEES ZIMMERLI ART MUSEUM
Rutgers University, 71 Hamilton St., New Brunswick
(732) 932-7237;
www.zimmerlimuseum.rutgers.edu
Open 10 a.m.-4:30 p.m. Tuesday-Friday, noon-5 p.m. Saturday, Sunday. Tours of the collection 2 and 3 p.m. Sunday. Free admission for members. Non-member admission: adults \$3; senior citizens, Rutgers students and children under 12 free. Admission free for all first Sunday of month.

• Works of Efim Ladyzhensky, to July 31.

• "By All Means: Materials and Mood in Picture Book Illustrations," to July 31.

• Contemporary art from India, to July 31.

Galleries
J. CACCIOLA GALLERY
22 Claremont Rd.
Bernardsville
(908) 204-9900
Open 11 a.m.-5 p.m. Tuesday-Friday or by appointment.

OLD COUNTY ADMINISTRATION BUILDING
40 N. Bridge St., Somerville
(908) 231-7110;
www.co.somerset.nj.us
Open to the public 8:30 a.m.-4:30 p.m. Monday-Friday.

• Somerset County student art, to Sept. 30.

PRINTMAKING COUNCIL
OF NEW JERSEY
440 River Rd., Branchburg
(908) 725-2110;
www.printn.org
Open 11 a.m.-4 p.m. Wednesday-Friday, 1-4 p.m. Saturday.

• "Artist to Artist: Berlin to New Jersey," to July 20.

SOMERSET ART ASSOCIATION
Route 620, Bedminster
(908) 234-2345
Open 9:30 a.m.-4:30 p.m. Monday-Friday, 9:30 a.m.-1:30 p.m. Saturday.

• "The Great Escape: The Rural Landscape," to Aug. 8.

WATCHUNG ARTS CENTER
Watchung Circle, Watchung
(908) 753-0190;
www.watchungarts.org
Open 1-4 p.m. Tuesday, Wednesday, Friday, Saturday; 3-7:30 p.m. Thursday.

• "Transformation" from Diana Hsu Kung, to July 20.

CAT SHOW
JULY 20-21 10AM-5PM
GARDEN STATE EXHIBIT CENTER
SOMERSET, NJ (I-287 TO EXIT 10) INFO 732 469-4000
ADMISSION: \$8.00 ADULTS
\$6.00 SENIORS & CHILDREN UNDER 12
\$1.00 OFF FULL ADULT ADMISSION WITH THIS COUPON

Rusty's
336 NORTH AVE.
GARWOOD, NJ.
NOW OPEN FOR LUNCH
-Lunch Specials Available-
LUNCH 11:30 am - 2:00 pm
DINNER 3:30 - 10:30 pm
•Dine-in •Take-out •Delivery
908-789-1744

DINE WITH THE STARS
★ ★ ★ ★
4 STAR CHEF MIGUEL
Aliperti's
ITALIAN RESTAURANT & LOUNGE
\$5.00 OFF DINNER
When you purchase a dinner
Aliperti's
1189 Raritan Road, Clark • 732-381-2300
Not valid on Saturdays or holidays
Exp. August 11, 2002 SN
1/2 OFF LUNCH
When you purchase a lunch
Aliperti's
1189 Raritan Road, Clark • 732-381-2300
Lunch served Tuesday thru Friday
Exp. August 11, 2002 SN
1189 RARITAN ROAD - CLARK 732-381-2300
Aliperti's
THE GRAN CENTURIONS

This week

TUESDAY JULY 23

SAFE BOATING — personal watercraft course. Union County College, 1033 Springfield Ave., Cranford, 6-9 p.m. July 23, 25. Registration: (908) 709-7601.

WEDNESDAY JULY 24

'ECO-ROCK' — with the Waldeck Family. Trailside Nature and Science Center, 452 New Providence Rd., Mountainside, 1:30 p.m. \$4; no one under age 4. (908) 789-3670.

THURSDAY JULY 25

BRASSED OFF? — Westfield Community Band plays in Mindowaskin Park, Westfield, 7 p.m. (908) 789-4090.

SATURDAY JULY 27

FAMILY BARBECUE — for Newcomers Club of Westfield, 4-6 p.m. \$10/family; bring a food or beverage to share. (908) 389-9248 or (908) 233-5605.

COMING UP

'DINOSAUR DOINS' — with Ruth Yablonsky. Trailside Nature

and Science Center, 452 New Providence Rd., Mountainside, 1:30 p.m. July 31. \$4; no one under age 4. (908) 789-3670.

OLD GOLD — The Sensational Soul Cruisers, Motown tribute act. Echo Lake Park, Mountainside, 7:30 p.m. July 31. Free. Rain update: (908) 352-8410.

FLEA MARKET — at Community Access Unlimited, 80 W. Grand St., Elizabeth, 9 a.m.-3 p.m. Aug. 3. Spaces: (908) 354-3040, Ext. 366.

PET FIRST AID — human help for cats and dogs. Red Cross office, 321 Elm St., Westfield, 7-10 p.m. Aug. 5. \$35. Pre-registration required: (908) 232-7090.

BLOOD DRIVE — at Red Cross office, 321 Elm St., Westfield, 3-8 p.m. Aug. 7. Donor requirements: (800) NJ BLOOD, Ext. 140.

FUNDRAISER — Emmanuel Cancer Foundation (Scotch Plains) Night with Somerset Patriots vs. Atlantic City Surf. Commerce Bank

Park, Bridgewater, 7 p.m. Aug. 7. \$10. Tickets: (908) 322-4323, Ext. 17.

DOUBLE SHOT — The Mahoney Brothers; Joboanno & The Godsons of Soul. Echo Lake Park, Mountainside, 7:30 p.m. Aug. 7. Free. Rain update: (908) 352-8410.

RUMMAGE SALE — benefiting Sisterhood of Temple Sha'arey Shalom, 78 S. Springfield Ave., Springfield, 10 a.m.-3 p.m. Aug. 11, 10 a.m.-noon Aug. 12. (973) 379-5387.

BIG BAND — Brass Tacks, 40's-style orchestra. Echo Lake Park, Mountainside, 7:30 p.m. Aug. 14. Free. Rain update: (908) 352-8410.

OLD GOLD — The Party Dolls, "girl group" tribute act. Echo Lake Park, Mountainside, 7:30 p.m. Aug. 21. Free. Rain update: (908) 352-8410.

BARACHOIS — Acadian song and dance. Echo Lake Park, Mountainside, 7:30 p.m. Aug. 28. Free. Rain update: (908) 352-8410.

Just the place you need...

Sporadic Need Childcare
Parent/Child Play Classes
Open Gym
Children's Parties



and now...

We have immediate full-time openings for 2 1/2 - 6 year olds.

361 South Ave. E. (908) 233-9151 State licensed childcare center Air conditioned



Westfield FARMERS MARKET

THURSDAYS 2PM - 7PM
At The South Avenue Train Station

Sponsored by Westfield Area Chamber of Commerce

HOME IMPROVEMENT

One Call Puts You In Touch With These Hometown Weekly Newspapers

Independent Press • Suburban News • Cranford Chronicle • Record Press

To Place Your Ad Call CHRISTINE 1-800-981-5640

AAPAPIC CONSTRUCTION
ADDITIONS • DORMERS • SIDING & ROOFING
"We Beat Home Centers Installing Doors & Windows"
Call Pete 908-964-4974

SHAPE-UP BATHROOM
WE DO ENTIRE JOB
DEAL DIRECT
NJ LIC #101098
NJ LIC #10157 / NJ ELE INC
732-340-1220
CALL NOW FOR FREE ESTIMATE

Gervasi Inc.
Container Service
10, 15, 20 yard boxes
Demolition & Excavation
WWW.GERVASINC.COM
1-866-646-4378

ADVANCED FLOORING
HARDWOOD FLOOR SPECIALISTS
Sanding • Staining • Refinishing
Work Personally Performed by Owner
Installed - Free Estimate - Fully Ins.
908-862-2658

AL'S Home Repairs & Improvements, LLC
Additions • Extensions • Dormers • Decks
Sills • Cedar Shakes • Tiling & More
973-313-1844
www.alshomeimprovements.com

PRO SCAPE IRRIGATION INC.
COMPLETE UNDERGROUND LAWN SPRINKLER SYSTEMS
TRENCHLESS INSTALLATION
NJ DEP LIC #0020980
908-276-1272

CP CONSTRUCTION
KITCHENS • BATHROOMS • BSMTS • DECKS
PORCHES • WOODWORK • DOORS • WINDOWS • TILE
• RENOVATIONS • FREE ESTIMATES
908-687-0704

A & C HOME IMPROVEMENT
BATHROOMS • KITCHENS • CARPENTRY
TILES • INTERIOR PAINTING
FROM YOUR BASEMENT TO YOUR ROOF
FULLY INS. • FREE EST.
908-259-0013

JVG SERVICE INC.
REMOVAL & HAULING SERVICES
6-30 YARD DUMPSTERS
RESIDENTIAL / COMMERCIAL
FULLY LIC. & INSURED
DEMOLITION & CLEANUP
908-233-2699

AMADEUS RESTORATIONS
"Specializing in Antique Floors"
Installations • Borders • Inlays
Repairs • Sanding & Finishing
Custom Color & Finishes
973-940-8832

J. A. Construction
Kitchens • Baths • Tile • Finish Basements
Carpentry • Windows • Doors
Water Insect Damage • General Repairs
28 Years Exp. 908-769-6558 Ask for Joe
908-447-6500 (CELL)

REFACE OR REPLACE?
Since 1978 Lifetime Warranty
KITCHEN MAGIC INC. CORIAN
1-800-237-0700 www.kitchenmagic.com
FREE IN HOME ESTIMATES

AP WOODWORKING INC.
SPECIALIZING IN EUROPEAN & AMERICAN RUSTIC DESIGN
• KITCHENS • BATHROOMS • DORMERS
• DECKS • BSMTS • PORCHES • PAINTING • GRANITE
• MARBLE • CORIAN • RENOVATIONS • ADDITIONS
Free Est. • Fully Insured
908-289-0991

AMS HOME IMPROVEMENT
We Specialize in All Types of Home Improvement
SMALL & ODD JOBS WELCOME
Free Estimates • Fully Licensed & Insured
100% Financing Available
800-452-2363 • 908-322-3767

J & R SERVICES INC.
10-30 YARD CONTAINERS
COMMERCIAL • INDUSTRIAL • RESIDENTIAL
DUMPSTER RENTAL CLEAN-UP SERVICES
DEMOLITION
908-686-5229

SPARKLE
Hardwood Floor Specialists
Installed • Refinished • Sanded
Carpet, Upholstery & On Site Drapery Care
Oriental & Area Rugs Cleaned & Restored
800-307-4494 • 908-464-2553

KEN FIELDS
RESIDENTIAL REMODELING
WINDOWS • DOORS • BATHS
INSURANCE REPAIRS • SHEETROCK
Small Jobs Welcome Fully Insured
908-389-9275

DEPAT LANDSCAPE CONTRACTORS
COMPLETE MAINTENANCE, DESIGN & CONSTRUCTION
SOD • MULCH • TOPSOIL • DRAINAGE
SPECIALIZING IN STONE & LOCKING BLOCK WALLS
PAVING STONE DRIVEWAYS & PATIOS
MEMBER ALCA
908-317-2833

ABOVE CONSTRUCTION INC.
Low Home Improvement & Remodeling
Architectural Design
973-258-0302

There is no substitute for experience
• Additions • Kitchens • Renovations
• Dormers • Painting • Decks • Bath • Wine Cellars
Over 38 years of Top Quality Work at Affordable Prices
MELO CONTRACTORS, Inc.
908-245-5280
Free Estimates • Fully Insured • Financing Available
WWW.MELOCONTRACTORS.COM

method construction
Asphalt Driveways • Belgium Block Curbing
Brick Pavers • Walkways • Backhoe Service
Joe Gomekves
908-964-5164

WOOD FLOORS by George Inc.
MAKE YOUR OLD FLOORS LOOK LIKE NEW
INSTALLED • REPAIRED • REFINISHED
800-831-8853

DI FRANCESCO CONTRACTING
FINISH CARPENTRY
TILE • GENERAL CONTRACTOR
"ALL WORK GUARANTEED"
FREE ESTIMATES
908-822-9807

FOUR SEASONS LANDSCAPE DESIGN & CONSTRUCTION
SPECIALIZING IN:
PAVER DRIVEWAYS • WALKS • PATIOS
STONE/TIMBER RETAINING SYSTEMS • NEW PLANTINGS
DRAINAGE CORRECTIONS • NEW LAWNS
CERTIFIED PAVING DRINK INSTALLERS
QUALITY WORK GUARANTEED
908-272-5422

AMERICAN CUSTOM REMODELING
OLD WORLD CRAFTSMANSHIP FOR TODAY'S HOMES
• Additions • Kitchens • Bathrooms • Decks • Doors
• Renovations • Windows • Vinyl • Siding Specialists
The only legitimate American custom in the remodeling business
Free Est. 973-379-2434 Fully Ins. americancustomremodeling.com

MIGHTY JOE YOUNG CONSTRUCTION COMPANY
Roofing • Siding • Kitchens
Bathrooms • B'smt • Decks
Fully Ins • Free Est
908-537-8924

A&R ELECTRIC, INC.
Residential • Commercial
FOR ALL YOUR ELECTRICAL NEEDS
PROMPT FRIENDLY SERVICE FREE EST.
FULLY INSURED, BONDED
908-665-0649

Scotch Plains Builders
"Your Hometown Expert"
Fine Carpentry • Sun Decks • W/Plans • Add A-Level
• Additions • Kitchens • Bathrooms
Fully Ins. • Total Renovations • Free Est.
908-490-0432

GENERAL CONTRACTOR MR. MOORE
FRAMING • DOORS • REPLACEMENT WINDOWS
DECK • SHEETROCK • BASEMENTS
FREE EST. FULLY INS.
908-346-3218

GUS' LANDSCAPING
REASONABLE RATES
MONTHLY MAINTENANCE
Residential • Commercial
CONCRETE WORK
PATIO & SIDEWALKS
TOPSOIL • SOD • PLANTING
• SEEDING • SHRUBS
"We Cut Unwanted Trees"
Special Rates for Sr. Citizens
908-352-3680
Low Prices • Free Est

CRAFTSMAN CARPENTRY
WE DO THE ENTIRE JOB
Kitchens • Baths • Basements
• Ceilings • Windows • Woodwork
• Doors • Porches • Decks • Roofs
• Renovations • Additions
908-789-9098
BASEMENTS & DECKS 10% OFF
Sign Before 7-31-02

AI CARPENTRY
• Additions • Kitchens • Renovations
• Dormers • Painting • Decks • Bath • Wine Cellars
Over 38 years of Top Quality Work at Affordable Prices
MELO CONTRACTORS, Inc.
908-245-5280
Free Estimates • Fully Insured • Financing Available
WWW.MELOCONTRACTORS.COM

J. ALLGAIER ELECTRICAL
"WE DO IT ALL-LARGE OR SMALL"
• EMERGENCY REPAIRS • FANS • LIGHTING •
• REASONABLE PRICES • FULLY INS. • LIC#9998
908-755-2059
908-464-2287

V. YUIANO SON, INC.
GENERAL CONTRACTING
HOME IMPROVEMENTS
PAINTING • DECORATING
INTERIOR • EXTERIOR
KITCHENS • BATHROOMS
CORIAN • FORMICA TOPS
CUSTOM MOLDINGS • ALL REPAIRS
TILE • SHEETROCK
DEPENDABLE SINCE 1927
973-377-7708 • 973-884-4110 (eve)
(beeper) 973-490-9023

GIORDANO RENOVATION DESIGN INC.
• DECKS •
• GUTTERS & ROOFS • MASONRY • WALKS & STEPS • TILE
• BATHS • RESTORATIONS • REMODELING • BASEMENTS
WINDOWS • DOORS • REPAIRS
908-689-2996

TORO LANDSCAPE DESIGN
For All Your Landscaping Needs
Stump Removal • Power Washing
Excavating • RR Ties • Tree Removal
Interlock Pavers • New Driveways
Fencing • Drainage • Mulching
Designing & Sod • Lawn Service
908-889-1783

DEECO CONSTRUCTION
RESIDENTIAL REMODELING
ADDITIONS • ALTERATIONS
• WINDOWS • ALL TYPES OF SIDING
908-889-6446

ServiceMASTER Clean®
The clean you expect...The service you deserve
A Clean Carpet Isn't All We Guarantee
• We guarantee our prices. There are no hidden charges.
• Knowledgeable, insured and professional technicians
• FREE in home or telephone est.
• Locally owned / operated
• Part of a 30 year tradition of service excellence in homes world wide.
• Pet odor removal • Oriental Rugs
Carpet/Upholstery Cleaning • Deep Soil Extraction
908-486-1345
SERVICEMASTER CLEAN
• 20% OFF Carpet Cleaning
2 Rooms
Rooms up to 15 x 15
Covers basic cleaning
No specialty items
• 20% OFF Upholstery Cleaning
Sofa & Love Seat
up to 7' x 7'
Covers basic cleaning
No specialty items

KREDER ELECTRIC
Residential • Commercial • Industrial
PROFESSIONAL SERVICE • OWNER OPERATED
LIC#9124
FREE ESTIMATE
908-464-8980

GARAGE DOORS & OPENERS
CLOPAY • LIFTMASTER • GENIE
RESIDENTIAL • COMMERCIAL
NEW INSTALLATIONS • REPAIRS
17 YRS. EXP. CALL DAN
908-245-8351

PM GENERAL CONTRACTORS
Complete Interior Remodeling and Construction
Kitchens • Bathrooms • Basements
Doors • Windows • Trim • Ceramic Tile
Marble & Granite Installed
Free Estimates
908-720-0174

SUNSET PINES 2000 MASONRY
BASEMENT WATERPROOFING
ALL TYPES OF CEMENT WORK
STEPS • PAVING BRICK • STONE WALLS
PATIOS • SIDEWALKS • BLUESTONE ETC.
CARPENTRY WORK
908-522-1544

ALL ITEMS REMOVED
"ALSO LIGHT MOVING"
FURNITURE • APPLIANCES • ETC
SAME DAY SERVICE IN MOST CASES
OFFICE (908) 769-8524
CELL (908) 285-2627

THIRD OF THE CLAYTON
Cellars, Garages, Yds, Etc.
• LOWEST PRICES/RELIABLE
• \$25 OFF WITH THIS AD
CALL ARTIES CLEAN-UP
908-221-0002 / 732-238-6111

EP & J Eastern Power & Lighting
Fully Insured
Serving Westfield for Over 10 Years
Professional Quality Work • Owner Operated
Electrical Contractors • Residential
Business • Commercial • ETC & Home
Wiring • Telephone Cabling
973-921-1916
Nick Vespa
Licensed Electrician
Lic#11187

HORIZON HOME REPAIR
"Established 1985"
"WE DO IT ALL"
NO JOB TOO SMALL
FREE EST. FULLY INS.
908-789-0554

PALUMBO HOME IMPROVEMENT
PAINTING • WALLPAPERING
TILE • MOLDINGS
GENERAL INTERIOR REPAIRS
All Calls Will Be Returned
Very Reasonable Rates • Free Est.
908-389-9289

EAST COAST MARINE SERVICE, INC.
Tanks Sandfilled or Removed
TANK LOCATION SOIL TESTING
FREE ESTIMATES STATE LIC#0501134
908-518-0732

CARPENTRY BY PAUL
Your Custom Bathroom/Kitchen Remodeler • One-Of-A-Kind No Salesmen
• Complete Design & Layouts Available • References Cheerfully Given
• Quality Work at a Competitive Price
FREE Est. 908-789-9279

A. PLAIA & SON FENCE
Custom Wood • Chain Link Stockade
Year Round Installations • Free Estimates
NEW & REPAIRS
908-654-5222

TAYLOR HOME REPAIR
Call Art
NO JOB TOO SMALL
(From Taylor Hardware)
"We Return All Calls"
908-232-1501

EMERALD LAWN SPRINKLERS LLC
\$200 OFF
NEW INSTALLATIONS OVER \$1,700
3 YR. GUARANTEE ON NEW INSTALLATION
SERVICE • REPAIRS • START-UPS
• WINTERIZATIONS •
ALL MAJOR BRANDS LIC#0554
732-388-2248 • 973-378-7753

PRO TANK OIL TANK SERVICES
RESIDENTIAL OIL TANKS SPECIALISTS
N.J. APPROVED • 15 YEARS EXPERIENCE
908-851-0057
www.protankservices.com

PRO TANK OIL TANK SERVICES
RESIDENTIAL OIL TANKS SPECIALISTS
N.J. APPROVED • 15 YEARS EXPERIENCE
908-851-0057
www.protankservices.com

Identity theft attempt is reported

SCOTCH PLAINS
A vehicle was entered during the night on July 10 in a parking lot on Country Club Lane. A small amount of change was reported taken.

A Mountain Avenue resident reported his identity was used in an attempt to open a credit account in North Carolina in May. An investigation is pending.

The theft of a bicycle from a residence in the 500 block of Willow Avenue was reported on July 11.

A group of juveniles reported eggs thrown at them by a passing vehicle in the area of Forest Road about 10:30 p.m. July 11.

A Longfellow Avenue resident reported receiving harassing phone calls on July 12.

Police Log

On July 12, a Route 22 business reported receiving a bad check valued at \$1,749.99 for items purchased in May and October 2001.

Sometime between Sunday and Monday, a business owner reported someone appeared to have entered the business. However, it appeared nothing was taken.

WESTFIELD
A resident of the 500 block of Salter Place reported on July 7 the theft of approximately 70 feet of fence from the front of the house.

Joseph Dasilva of Westfield was charged with DWI, refusal to submit to a breath test,

revoked driver license and leaving the scene of an accident with property damage on July 9. He was released after posting bail.

Victor E. Milligan of 139 Stiles St., Elizabeth, was picked up on a Union County Sheriff's warrant on July 10.

An Edison building contractor reported his tool truck was broken into and approximately \$4,000 in tools were stolen on July 10. His vehicle was parked in the 500 block of East Broad Street.

A Cranford resident filed a

theft by deception report against Windsor Furniture on July 13.

A resident of the 200 block of Canterbury Road reported a burglary to his garage on July 13.

A resident of the 600 block of Ripley Place reported her motor vehicle unlawfully taken by means of conveyance.

On July 15, a business on South Avenue reported the theft of a 2002 Mitsubishi Galant, which was rented by a Roselle resident and is two weeks past due.

There was a transformer fire at the Westfield Share Garden on July 15. No significant damage was reported.

Fax us you news! (908) 575-6683

"There's New Hope For Carpal Tunnel Syndrome Sufferers!..."

Union County, N.J. - A controversial free report has just been released which is angering doctors all over the country. If you suffer from symptoms related to carpal tunnel syndrome and are tired of wearing splints, taking pills, or hearing about surgery, then you need this free report. To order your copy of this stunning new report call toll-free 1-800-286-4937 24 hr. recorded message.

Let's Ask Jill

by Jill Guzman

TELLING COMMENTS

It used to be that caveat emptor ("let the buyer beware") was the law concerning real estate transactions. Unless a buyer specifically asked the seller about potential defects in the house, the seller was under no obligation to disclose any such problems. As courts and state legislatures came to recognize that this practice was unfair, they created modern consumer protection acts that imposed requirements on sellers and, sometimes, real estate brokers. Although the laws differ somewhat among various jurisdictions, the basic purpose known defects or information regarding various systems and components of the home. In the end, disclosure works to the advantage of both parties.

As a buyer, your best protection is to have a thorough inspection by a certified professional. It's often in an owner's best interest to anticipate this request and undertake it before showing the home. That way, potential problems can be discovered and repaired, giving the home a clean bill of health. When you're ready to buy or sell real estate, call JILL GUZMAN REALTY. "Our best reference is your neighbor."®

Jill Guzman has achieved the ultimate distinction of being among the TOP 1% of more than (approx.) 7,040 Active Real Estate Professionals by units of listings sold in the year 2000!

JILL GUZMAN REALTY, INC.
76 ELMORA AVE., ELIZABETH, NJ 07202
TEL: (908) 353-6611 • FAX: (908) 353-5080
www.JillGuzmanRealty.com

MINOR PLUMBING PROBLEMS FIXED FOR \$19.⁹⁵*

WE'RE DOING THIS TO WIN YOUR BUSINESS!

EXAMPLES:
Leaky Faucet
Broken Faucet
Running Toilet
Clogged Drain
Leaky Pipes
Garbage Disposal

You'll be so pleased with our Fast & Friendly On-Time Service, Quality Workmanship & Guaranteed Satisfaction...

WE BELIEVE YOU'LL BECOME A CUSTOMER FOR LIFE

Service Professionals

Richard Bogda - Master Plumbers License #09897
800-386-4897
*we will fix any problems up to \$107. FOR \$19.95 Dispatch fee of \$39.95 is additional
©2001 Service Professionals, Inc.

Home Furniture Shop

REVEILLE JULY SALE
SAVE 35-70% ON HUNDREDS OF FLOOR SAMPLES

1000 Avenue, Hawthorne, New Jersey 07066
(973) 427-1848

100 Stirling Road, Watchung, New Jersey 07069
(908) 756-7623

7 Days • SUNDAY 1-5

HOME IMPROVEMENT

One Call Puts You In Touch With These Hometown Weekly Newspapers
Independent Press • Suburban News • Cranford Chronicle • Record Press

To Place Your Ad Call CHRISTINE 1-800-981-5640

MIKE WATERS OIL TANKS & BOILERS FILLED/REMOVED DEP APPROVED • ENVIRONMENTALLY SAFE 908-964-4860	INTERIOR PAINTING DECK POWERWASHING & WATERPROOFING DRIVEWAY SEALING • ODD JOBS CALL PETE 908-317-6846	TNT PEST CONTROL, INC. ...For Dynamite Service Call 908-490-1491 Family Owned & Operated All Insects & Rodents Treated Free Inspection/Est. • Fast & Professional Service Insects & Carpeting Not Seasonal	WE STOP LEAKS CLARK BUILDERS, Inc. 33 Yrs. Experience Complete Roof Stripping Specialists & All Repairs Siding • Windows Fully Insured-Free Estimates 800-794-5325 www.clarkbuildersinc.com	N.J. TIMBERLINE BUILDERS, INC. ROOFING • SIDING & WINDOWS Tear Off Specialists Plywood Replacement Certified Contractor FULLY INSURED 800-393-4951 "We return phone calls!"	WATERTIGHT ROOFING GAF Authorized Installer GAF MC License #AU03216 Residential • Commercial 732-396-3724 A. K. Johnson Roofing & Siding
ROBERT BIZZARRO PAINTING • Professional Work • Interior / Exterior Wallpaper • Spackling • Decks 20 Years Experience 908-604-8688	LOUIE'S PAINTING EXTERIOR/INTERIOR CALL NOW FOR SPRING SPECIAL POWER WASHING • DRIVEWAY SEALING INSTALL NEW GUTTERS/LEADERS REASONABLE RATES • FULLY INS. "SERVING UNION COUNTY FOR OVER 20 YEARS" 908-644-7339 732-574-0675	PLUMBING & HEATING ✓ GAS & OIL FIRED BOILERS ✓ WATER HEATERS ✓ WATER CONSERVATION REPAIRS ✓ SUMP PUMPS ✓ FREE ESTIMATES "WE RETURN ALL CALLS" A. J. SUMMITT 908-464-8233	COMPLETE CONSTRUCTION PAINTING • ROOFING / SIDING CARPENTRY • GUTTER CLEANING REMODELING • REPLACEMENT WINDOWS • ADDITIONS • FROM START TO FINISH INTERIOR • EXTERIOR RESIDENTIAL • COMMERCIAL NEAT CLEAN PROFESSIONAL WORK 908-232-7308	ON TIME BUILDERS ALL YOUR RESIDENTIAL ROOFING NEEDS GUTTERS • SIDING & REPLACEMENT WINDOWS SPECIALIZING IN ADDITIONS, BASEMENTS, KITCHENS, BATHROOMS, CUSTOM DECKS ALL YOUR HOME NEEDS FULLY INS. FREE EST 1-866-4 • UR • ROOF (4877663)	NICK GRASSO TILE CONTRACTOR Commercial • Residential Custom Bathroom Remodeling Kitchens • Foyers Marble Installation • Repairs Free Est. Fully Ins. 908-497-1886
D. R. PAINTING Interior - Exterior Powerwashing • Vacuum Sanding Deck Treatments • Carpentry Work Driveway Sealing • Gutter Cleaning 2 Year Warranty 908-598-1853	MARINO'S PAINTING THE NEAREST PAINTER AROUND Expert Preparation & Clean-Up Hepa Vacuum Sanding • Interior & Exterior Decks & Driveways • Faux Finishes Paperhanging & Wallpaper Removal "IT'S A SUB CONTRACTOR WE DO THE WORK" 908-688-0481	ADF POWERWASHING Specializing in: HOMES • DECKS • PATIOS Free Est. Fully Ins. Call Angelo 908-497-9787	JC'S Powerwashing 10% Spring Cleaning Discount Decks • Fences Cleaned & Sealed Houses • Concrete Cleaned Free Estimate Fully Insured 908-352-8900	DUFFY ROOFING RESIDENTIAL SPECIALISTS SERVING UNION COUNTY & VICINITY • SPRINGFIELD • FULLY INSURED FREE ESTIMATES 1-888-636-3338	WOODSTACK TREE SERVICE • FIREWOOD • LOW, LOW RATES SENIOR CITIZEN DISCOUNTS INSURED • FREE ESTIMATES 908-276-5752
GORMAN PAINTING EXTERIOR PAINTING SPECIALIZING IN: ALUMINUM SIDING REPAINTING 15% OFF OFFER EXPIRES 7-24-02 BEST PRICE-FAST SERVICE 800-859-4329	EXTERIOR PAINTING • Specializing in cedar shakes • Painting old alum. siding to look new 732-382-2554 NORMILE PAINTING Free Estimates/25 years	CARRIAGE HOUSE REFINISHING CO. 908-277-3815 FURNITURE RESTORATION HARDWOOD FLOORS STRIPPED/REFINISHED AND INSTALLED INTERIOR DECORATING & TOUCH UP SERVICES	J & P ROOFING General Maintenance & Contracting Residential / Commercial "Serving The Tri-State Area" Free Est. Sr. Citiz. Disc. 908-486-9054	POWELL'S ROOFING Residential Roofing Specialists "NO JOB TOO SMALL" AVAILABLE 7 DAYS SENIOR CITIZEN DISCOUNT FREE RIDGE VENT w/All Complete Roofs FREE EST. 908-928-0362 FULLY INS.	TO ADVERTISE YOUR BUSINESS CALL CHRISTINE 1-800-981-5640
HV PAINTING INTERIOR • EXTERIOR • PAINTING • STAINING SPRAY • BRUSH • ROLLER WORK POWERWASHING • VINYL SIDING DECKS • POOLS AREAS • CONCRETE PATIOS • BRICK WALKWAYS • REASONABLE RATES • FREE EST. • FULLY INS. 908-931-0402	A EASTERN PEST CONTROL Family Owned / Operated "We are a Local Concern" CARPENTER ANT SPECIALIST ROACHES • BEETLES • MICE • BEES LICENSE No. 83354 (973) 588-6157 (908) 484-5544	BEST-DEAL CONTRACTORS ROOFING SPECIALISTS \$300 Off Any Job Over \$2500 Siding • Windows • Gutters Free Estimates • Fully Insured 908-964-4968 • 800-326-8790	JOSEPH F. PETRONE ROOFING SPECIALIST HOME IMPROVEMENTS ALL TYPES OWNER OPERATED/SENIOR DISCOUNT FREE ESTIMATES FULLY INSURED 908-862-4570	Toro Builders YOUR MOST RELIABLE ROOFING SYSTEM EXCLUSIVE WARRANTY COVERS MATERIAL & LABOR / BACKED BY GAF CORP. FACTORY-AUTHORIZED INSTALLER / SATISFACTION GUARANTEED 732-381-0731	

Edison Intermediate School names honor students

WESTFIELD — Edison Intermediate School has named its honor roll students for the fourth marking period. The list follows:

SIXTH GRADE Distinguished Honor Roll

Jessica Anderson, Ben Baron, Danielle Bercovicz, Rebecca Bieber, Kelsi Browning, Emma Byer, Scott Camuto, Alex Chaves, Smanatha Chu, Catherine Cagnetti, Marlena Cortese, Julie Daurio, Alison Donohue, Kerian Dooley, Connor Doyle, Evan Einstein, John Falzon, Renee Ferio, Evan Friedman, Olympia Gaglioti, Matthew Gelmetti, William Gelzeiler, Katie Goelner, Elizabeth Harbaugh, Jonathan Holt, Neil Huskey, Evan Kelley, Angela Kerins, Jaclyn Kirna, Kaitlin Kominsky, Alexander Kopp, Stephanie Korunow and

Alison Lambert. Also, Toni Ma, Julia Medzhitova, Michael Melillo, Holly Messina, Montana Metzger, Christopher Miller, So Miwa, Ariel Mone, Stephanie Pinheiro, Evan Porch, Michael Rediker, Meredith Rivera, Anna Smith, Jacqueline Sull, Kelli Sullivan, Liane Sullivan, Christine Tolias, Charles Tripp, Julia Valentin, Joseph Vall-Jobera, Dylan Wallace, Lauren Weiner, John Wilt and Stephanie Zolayvar.

Honor Roll

Rebecca Ackerman, Samantha Avis, Kyle Barry, Dennis Bartsch, Jeremy Bender, Kristen Boersig, Lauren Brachman, Kelly Braun, Nina Brownstone, Brittany Bryan, Jennifer Calello, Andrew Calvaruso, Ellen Chu, Patrick Clancy, Christina Cagnetti,

Craig Cagnetti, Elise Colasanti, Caitlin Comforti, Melvin Diep, Katherine Douglas, John Dugan, Caroline Fallon, Ryan Ferro, Andrew Foltz-Morrison, Travis Fox, Jamie Freeman, Ashley Freudenheim, Kathryn Galasso, Anne Galligan, Lynne Ganley, Brian Gibbons, Julie Greener, Allen Gurdus, Diane Hagmann, Jessica Harmer, Claire Harris, Alexandria Hurtt, Danielle Infantino, Matthew Jekelis, Drew Lasar and Katherine Lee.

Also, Michael Mahar, Rajmonda Maliqi, Jeffrey Manders, Pami Marks, Michael Mathews, Gillian McGovern, Evan Merkelson, Erin Miller, Jennifer Nemeth, Ravi Netravali, Ellen O'Brien, Christina Obajulu, Mia Pafumi, Marissa Perch, Michael Petrow, Gina Polizzano, Kimberly Pulliam, Thomas Ralston, Carolyn Raphael, Charles Read, Nicholas Rotella, Krista Ruschmann, Daniel Selert, Danielle Sgalardi, Elizabeth Shannon, Jordan Sharif, Rachel St. Lifer, Patrick Stanley, Daniel Strauss, Angela Valles, Brittany Van Sickle, Nicole Venezia, Bethany Verdone, Gwendolyn Walsh, Arielle Wegbreit, Reece Weiner, Kristian Wendel, Caitlin Whitlock, Cathryn Winchester, Mikayla Winfield, Matthew Wolski and Tianyou Xu.

SEVENTH GRADE Distinguished Honor Roll

Claire Albanese, Amy Altszuler, Derek Anderson, Amy

Behr, Matthew Bogen, Joshua Bornstein, Emily Bregman, Beth Budnick, Brian Checchio, Christina Chen, Brian Corea, Kathryn Cronen, Jennifer Danielsson, Kristen Dilzell, Casey Elkoury, Elizabeth Falzon, Lauren Finestein, Jason Frost, Kelly Gelber, Lindsay Goldberg, Jana Goldfarb, Marissa Goldner, Gregory Greifeld, Sean Hager, Kelly Ann Hausseguy, Ying He, Ilana Kaplan, Melanie Kaufhold, Valerie Keil, James Kelly, Erika Kettleson, Julia Korn, Neha Limaye, Nathan Margolin, Pauline Martin, Georgia Mierswa, Katherine Morgan, Carolyn Mulvey, Caitlin Murphy, Stephanie Musat and Jeffrey Mysel.

Rachel Newberg, Cara Paulan, Jarret Petrillo, Justin Petrillo, Tara Picaro, Shanna Quackenbush, Daniella Regencia, Jessica Riegel, Melanie Schor, Daniel Shorroch, Allison Simon, Arielle Smelkinson, Caroline Steller, Jack Sternal, Satya Tagat, Julie Tiedrich, Suzanne Toriello, Jason Waks, Josh Wasserman, Kathryn Werner, Robert Whitehead, Ayn Wisler, George Xing, Caroline Yost and Chloe Zeitounian.

Honor Roll

Randi Ackerman, Aubrey Ambinder, Erica Ammermuller, Kaitlyn Anness, Philip Anton, Jillian Aronson, John Attanasio, Victoria Attanasio, Brian Bayne, Steven Bigelow, Thomas Bonard, Meg Buttrick,

Justin Chu, Tracy Dalton, Amanda Diaz, Nicole DiBenedetto, Daniel Dickson, Kelly Dohm, Felicia Erlich, Kate Fallon, Jasmine Farmer, Rachael Feeney, Kaitlin Fleck, Marley Frankel, Joshua Friedman, Sheri Friedman, Kelly Furlong, Erin Gabriel, Andrew Goldman, Jonathan Helfand, Maureen Hughes, Christine Isabella, Gerald Jakobovic, Allison Johnson, Meredith Kender, Stephen Kiehar, Edward Langer, Catherine LaVecchia, Matthew Leonard, Joseph Linares and Alyssa Lund.

Also, Mary Anna McCabe, Erin McCarthy, Kevin McDermott, Daniel Melillo, Erin Moran, Jessica Moran, Keith Moran, Kevin O'Rourke, Ojus Patil, Olivia Pomann, Daniel Pritsker, Adric Quackenbush, Stephanie Raphael, Brittany Reyes, Blair Rolnick, Nathaniel Roquet, George Russo, Laura Schwab, John Sheehan, Hui-Fang Shih, Joseph Simone, Hope Skibitsky, Jenna Skoller, Jessie Solomon, Jacob Stevens-Haas, Shane Strano, Laura Straus, Douglas Townsend, William Uhr, Ted Vincett, Jacob Wasiaak, Jonathan Weintraub, Charles Woehr, Cassandra Wright, Alexander Wronski, Tiffany Yang and Jennifer Zulewski.

EIGHTH GRADE Distinguished Honor Roll

David Ackerman, Katharine Anderson, Kevin Block, George Braun, Sarah Brois, Nicholas Brownstone, Samantha Coulson, Sarah Degel, Christine Deserio, Monica Doss, Alissa Eisenberg, Lindsay Elbaum, Laura Fernandez, Allison Fleder, Lucy Fromtling, Sarah Godfrey and

Kaitlin Gorman. Also, Matthew Leong, Rachel Leopold, Kari Lobrutto, Rachel Louie, Jessica Moskowitz, Gianna Pafumi, Annie Peyton, Christopher Pinheiro, Jason Rea, Kay Rogers and Jennifer Zhu.

Honor Roll

Casey Ackermann, Kevin Anderson, Charles Barber, Joshua Barer, Erin Beck, Lauren Bentivegna, Norite Bercovicz, Nikki-Lee Birdsey, Bryan Callahan, Michelle Catenacci, Jonathan Chananie, Andrew Chaves, Raymond Chen, Erin Cooper, Joseph Corea, Patrick Daurio, Louis DeVita, Sarah Dobson, Timothy Dohm, David Dunn, Matthew Early, Kristen Fortino, Harrison Fox, Thomas Fringer, Jesse Garfinkel, Adam Gaskill, Sarah Gerber, Kyle Gillyard, Jeffrey Goldstein, Andrea Gordon, Jessica Graham, Allukeshia Guy, Ben Harel, Talisah Harrison, Jessica Heo, Meaghan Higgins, Jillian Hobson, Alexander Hodara and Benjamin Holt.

Also, Eric Jacobsen, Kristopher Kagan, Alexander Kao, David Kaplow, Lauren Koepfler, Thomas Layton, Hanna Lee, Andrew Lent, Jessica Lipschutz, Erin Mack, Kaitlin McGovern, Kimberly Milan, Samantha Mooney, Stephen Morrison, Victor Nolasco, Jillian Olsen, Kathryn Read, Sara Rotella, Steven Royston, Kristen Ryan, Assunta Santonastaso, David Schaffer, Rachel Smith, Sarah St. Lifer, Alan Tso, Thaddeus Walsh, David Weinstein, Lauren Weinstein, Jacqueline Wendel, Tyler Whitlock, Colin Willard and Anton Yudin.

"HOME. AUTO. LIFE. ME."

TALK TO A REAL,
LIVE PERSON WHO'S
IN THE SAME PHONE
BOOK AS YOU.

NELSON ESPELAND, LUTC
2284 SOUTH AVENUE
SCOTCH PLAINS, NJ 07076
(908) 233-6300



Allstate New Jersey Insurance Company, Bridgewater, New Jersey
Allstate Life Insurance Company, Home Office - Northbrook, Illinois
© 2002 Allstate Insurance Company



We Build Beautiful Families.

Ready to be a mom or dad?
We can help you adopt a newborn
African-American infant. The fees
for our program are reasonable and
the wait can be short.

(856) 665-5655

Adoptions From The Heart®
Licensed NJ adoption agency www.adoptionsfromtheheart.org



We're proud to announce the birth of a whole new concept in checking

High Value Checking 3.0% APY*

Five-Diamond High Value Checking is designed to provide you with an exceptional rate of interest without the hassle of maintaining multiple accounts.

One account.

One high rate of interest.

Don't settle for low and non-interest-bearing accounts. With your High Value Checking™ account, a minimum balance of \$20,000 will always earn you the highest rate of interest that our program offers without having to climb multiple tiers like other banks.

Free benefits.

Money-saving features include no-fee checking, unlimited check writing, free check printing,

free on-line bill paying, and free outgoing wire transfers. As an extra bonus, you will also receive an additional 1/4 percent added to the interest rate of featured CDs.

Why Settle For Less?

- ◆ High rate of interest
- ◆ Unlimited check writing
- ◆ Free on-line bill paying
- ◆ No fee with minimum balance
- ◆ Free wire transfers

More convenience.

Save time and effort. Avoid having to shift money between your accounts to earn a respectable rate of interest.

If you think all banks are the same... think again.

Bank on better values by visiting us at more than

80 convenient branches. See our listings in your local business white pages or go to www.HudsonCitySavingsBank.com. ♦♦♦♦♦

*Annual Percentage Yield (APY) available as of April 12, 2002
\$10,000 minimum balance required to open an account
Interest rates subject to change without notice
Fees may affect earnings. \$20 monthly fee on balances below \$20,000
Current balance tiers and variable interest rates are: \$0-19,999 = 2.0% APY; \$20,000+ = 3.0% APY
CD interest rate bonus offer is limited to featured accounts and may be withdrawn at any time

MEMBER FDIC



HUDSON CITY

Bank on Better Values™

Downtown Westfield

5K

& Pizza

Extravaganza

Thursday, July 25, 2002
7:00 PM

E. Broad & Elm Streets, Westfield, NJ

Music by Terraplane Blues
T-Shirt & Cap

For information call:

Downtown Westfield Corporation (908) 789-9444
OYMP - (732) 381-0318

Or check the website at www.OYMP.net



Presented by
Jersey Central Power & Light
A First Energy Company

20th ANNUAL NEW JERSEY FESTIVAL OF BALLOONING

COUPON

\$5.00 OFF

ADMISSION

Cannot be combined with other offers. One redemption per customer.
Only valid for redemption at the Festival Grounds, Sat. & Sun. Before 9am

July 26th, 27th & 28th

Friday 1pm-10pm, Saturday & Sunday 6am-10pm
For Directions Call 1-800-HOT AIRS

balloonfestival.com



Somerset County Somerset Messenger-Gazette, Hills-Bedminster Press, The Chronicle, The Journal, The Value Shopper
Middlesex County Piscataway Review, South Plainfield Reporter, Metuchen-Edison Review, Highland Park Herald, The Value Shopper
Union County Suburban News, Cranford Chronicle, Record-Press, Independent Press, Summit Herald
Hunterdon County Hunterdon County Democrat, Hunterdon Observer
Warren Division The Star-Gazette, The Blairstown Press, The Free Press, The News, The News-Leader, The Forum

Real Estate

Rising home values means boom in home improvement

BY JAMES M. WOODARD
COPLEY NEWS SERVICE

Home improvement projects are on the rise. And there are some very practical reasons for that trend.

With sharply rising home prices in many areas, many families are opting to satisfy their need for more space by adding rooms to their existing house, rather than purchasing a new residence. In other cases, the limited inventory of available homes in some areas forces buyers to select and purchase a less than ideal home. After closing the transaction, they immediately launch a remodeling project to make the home right for their family.

When home-buyers want remodeling work following their purchase, they can often arrange a mortgage loan that covers both the purchase and subsequent remodeling work.

Sellers are also among the active home remodelers. While preparing their home to be placed on the market, they remodel and improve certain areas of the home that will most likely result in a higher sales price. In some cases (especially in remodeling outdated bathrooms and kitchens), such a project can result in a price increase far more than the remodeling cost.

Yet another reason for the current remodeling trend is the availability of funds for the projects by tapping the rapidly growing equity generated by those rising home values. Money can be easily pulled out of that equity to pay remodeling contractors.

On the downside of home remodeling is the ever-present risk of dealing with a shady or unreliable contractor. The increasing number of remodeling projects is coupled with a growing num-

ber of complaints about contractors and remodeling firms.

It's only too easy for a person or firm to put a "home remodeling" sign on their door, whether they have any experience or capability to handle these complex jobs or not. It's best to contact a seasoned local firm, and be sure to check references and past customers. And use a comprehensive remodeling contract.

Remodeling is the second most frequent category of complaint received by the Better Business Bureau.

Q. Is mortgage lending a profitable business in today's market?

A. Mortgage company profits almost doubled last year, according to reports from the Mortgage Bankers Association and the Stratmor Group. Profits are now more than when they reached record levels during the last

refinancing boom in 1998.

Home purchase and refinance loans reached a new record during the past year, totaling about \$1.2 trillion. The lure, of course, is the super-low mortgage interest rates.

Last year, the average pretax net income for companies making home loans was \$1,212 per loan.

In addition to the low-interest rates, another factor contributing to the large number of mortgage loans is the generally relaxing of certain qualification requirements. Some lenders are now permitting well-qualified applicants to have loans that will result in mortgage payments being up to 50 percent of the family's total income.

That was unheard of a few years ago. Ten years ago, the normal limit was 28 percent to 32 percent of the family's income. Also, the average down payment for a first-time home-buyer has dropped to 3 percent, compared with 10 percent a decade ago.

Q. Why is it so difficult to obtain a good homeowner's insurance policy?

A. It's getting tougher all the time to acquire a good homeowner's insurance policy. Due to losses for natural disaster payouts, expensive mold damage lawsuits, and of course the Sept. 11 attack, many insurers have increased their rates. Insurers were hit with \$8.9 billion in home-related underwriting losses last year.

In many cases, companies are dropping customer policies. State Farm Insurance, for example, announced they would not issue new homeowner's policies in 16 states.

Some insurers are dropping policyholders who file too many claims. Sometimes a home is automatically rejected if it has two or three claims of any type in the past three years.

Some insurers use a little-known database called CLUE (comprehensive loss underwriting exchange). This database contains about 90 percent of the insurance claims in the United States. Insurers are now starting to use the database not only to assess the risk of individuals, but are also subjecting homes to extensive background checks.

It all adds up to a growing problem for home owning families — finding a source of homeowner insurance coverage for their home.

Three agents honored at Burgdorff ERA office

WESTFIELD — Joyce Antone, Donald Husch and Ed Feeley of Burgdorff Realtors ERA Westfield office, have been honored as Listing Agents of the Month for May 2002 with three units each.

Joyce not only has also been honored in May for the Listing Agent with three units listed but also as a Sales Agent of the Month with four units sold for May. Antone has received many distinguished awards; she has earned the New Jersey Association of Realtors Million

Dollar Sales Club Achievement Award for consecutive years, and has also been honored with the NJAR Distinguished Sales Award in 2000. Joyce was also named to the Burgdorff President's Club for 2000-2002. You can reach Joyce on her direct line (908)233-3204 or email her at Joyce-Antone@burgdorff.com.

Don has also tied for Listing Agent for May with three units listed. Don, a broker associate, has been a member for over 25 years in the New Jersey Association of Realtors Million

Dollar Club, the NJAR Distinguished Club an award you are given for membership of 10 years or more. You can reach Don on his direct line (908)233-5291.

Ed has also been honored in May with Listing Agent of the Month with three listings besides achievement of Sales Agent for May with four units. Ed, a broker associate, was named to the NJAR Million Dollar Sales Club in 1997, 1999-2001. He was also named to the Burgdorff ERA President's Club 1999-2002. You can reach Ed on his direct line

(908)518-3772, email him at Ed-Feeley@burgdorff.com or visit www.edfeeley.com.

Judith A. Sagan, Vice President, Manager of Burgdorff ERA's Westfield, added that, "It is obvious that hard work and dedication to their clients' needs have resulted in high production for another fabulous month for Joyce, Don and Ed. They are great role models for all agents. We are very proud of Joyce, Don and Ed and congratulate all three of them on their many outstanding accomplishments."

Agents receive specialized advanced training

In today's market, how do full service real estate companies distinguish themselves in order to recruit Agents and attract clients? For the past thirty years, ERA's reputation and success have been built upon the highly effective training programs it offers to its Agents.

The most recent example of this commitment to Agent development is the implementation of a new training program by the ERA Statewide Realty entitled "Skill Enhancements to Today's Real Estate Professionals" which just graduated its first class. Developed by New York-based ProCalibre Associates, this program is designed to help real estate associates enhance the level of service they offer to their clients by teaching new techniques and skills that build on an Agent's understanding of his or her customers. The end result is that Agents are able to identify and provide a higher level of individualized customer service.

According to Tom Crivello, Broker of ERA Statewide Realty, "We selected the

ProCalibre program because it takes an innovative approach to training and provides our Agents with new ideas and skills that will keep them on the cutting edge of the real estate market." Through a combination of theory and practice which includes interactive role-play and meeting specific goal requirements for each session, Agents gain new skills in business plan development, client prospecting and listening presentations, and learn new ideas on how to work with specific customer markets. "In addition to the educational benefits of attending this training program, our Agents also appreciate the opportunity to establish relationships with other ERA agents across the state with whom they share information and refer clients when help is needed outside their region," added Crivello.

ERA Statewide is proud to have nine experienced agents attending this 12 week advanced training program. The

company feels so strong about their commitment to training that they are sponsoring all nine agents.

The following people from the Cranford office are in attendance, Alan Krebs, Greg Farr and Patricia Grandison, and can be reached at (908)709-8400.

For more information on ERA Statewide's training programs, contact ERA Statewide Realty at (908)874-7797. ERA Statewide Realty is proud to be an award winning office with memberships in every MLS in the entire state of New Jersey. "We truly can offer the public Statewide Service", said Crivello.



Statewide Realty
777 Walnut Ave. Cranford
(908) 709 8400

AWARD WINNING OFFICE

FIRST TIME OFFERED!! \$289,000

ISELIN - Four bedroom split with formal dining room, eat-in-kitchen, 1.5 baths, and 1 car garage. Other amenities, newer windows and large deck. Hardwood floors and freshly painted. Located on quiet side street in winding section. Won't last, call now!!

908-709-8400

REALTY EXECUTIVES

BERSE PROPERTIES
Licensed Real Estate Broker
21 So. Union Avenue
Cranford, NJ 07016
Call 908-709-1077

MARK BERSE Broker
JENNY BERSE Sales Associate
Cell 908-451-4750 Cell 908-377-1833

Sales and Rentals
SINGLE FAMILY & MULTI-FAMILY HOMES
CONDOS & TOWNHOUSES

EXPERIENCE EXCELLENCE **MLS**

EACH OFFICE INDIVIDUALLY OWNED AND OPERATED

FREE Award-Winning Active Adult Communities **FREE**

Your one-stop smart guide to 52 award-winning Active Adult Communities throughout New Jersey, Pennsylvania, and Delaware

Get it Free!
1-877-55-ACTIVE
or
ActiveAdultHousing.com

✓ Maps
✓ Financial Advice
✓ 18-step Buyers Guide

Adult COMMUNITIES

Thank you Jill Guzman

ANOTHER ONE OF "OUR SUCCESS STORIES" CONGRATULATIONS: MEET MADELINE MORRIS, FORMER HOMEOWNER OF 117 CLARK PLACE, ELIZABETH, NJ. THANKING JILL GUZMAN REALTY, INC. 117 CLARK PLACE, ELIZABETH, NJ HOME CLOSED ON JULY 3, 2002

"Dear Jill Guzman, Although we do not know for sure the name of your agent who sold the house, we do want to thank him for a job well done. We did have the privilege of meeting the buyers at the closing and were very pleased with their demeanor. In fact, Mr. Chica's father bears a striking resemblance to my own father (Madeline's). We feel that your secretary, Mirene, should be commended for her helpfulness and courtesy while handling all our questions over the phone. She is truly an asset to your office. Mr. Londa and Mr. Sanchez, along with their staffs, deserve much praise for their aggressiveness in obtaining a closing date. It was worth the wait after we saw what nice people purchased the home. This is the second house you sold for us and we are very pleased in how you handle our real estate matters."

Sincerely,
Madeline & John Morris
Jill Guzman Realty, Inc. R"

"WE TAKE THE JITTERS OUT OF FIRST TIME BUYING AND SELLING!"
"117 CLARK PLACE, WAS LISTED BY & SOLD BY JILL GUZMAN REALTY, INC."

"OUR SUCCESS STORIES" ARE NEVER ENDING!
"LIST YOUR HOME WITH JILL GUZMAN REALTY, INC. AND BECOME ONE OF OUR 'SUCCESS STORIES'"

"OUR BEST REFERENCE IS YOUR NEIGHBOR!"
WWW.JILLGUZMANREALTY.COM
NOW PROUDLY CELEBRATING OUR 14TH ANNIVERSARY!

JILL GUZMAN REALTY, INC.
"OUR BEST REFERENCE IS YOUR NEIGHBOR!"
76 ELIMORA AVENUE, ELIZABETH, NEW JERSEY 07202
908-353-6611

UNION COUNTY MORTGAGE RATES											
PRODUCT	RATE	PTS	APR	% DOWN	LOCK	PRODUCT	RATE	PTS	APR	% DOWN	LOCK
Blockbuster Mortgage						Liberty Mortgage					
30 YR FIXED	6.250	1.00	6.410	5%	60 DAY	30 YR FIXED	6.250	0.00	6.250	5%	45 DAY
15 YR FIXED	5.750	1.00	6.010	5%	60 DAY	15 YR FIXED	5.875	0.00	5.875	5%	45 DAY
1 YR ARM	2.950	0.00	4.350	20%	50 DAY	30 YR JUMBO	6.500	0.00	6.500	5%	45 DAY
Free Float down, Pre-Approval						Don't miss out on these rates. Call and lock today					
Charmaine Mortgage Bank						Lighthouse Mortgage					
30 YR FIXED	6.375	0.00	6.379	5%	30 DAY	30 YR FIXED	5.750	3.00	5.970	5%	45 DAY
15 YR FIXED	5.875	0.00	5.879	5%	30 DAY	15 YR FIXED	5.250	2.50	5.470	5%	45 DAY
30 YR JUMBO	6.625	0.00	6.629	5%	30 DAY	30 YR JUMBO	6.125	2.50	6.350	10%	45 DAY
Close at home. No Broker Fee! No App Fee!						Consistently lower than the rest! Open 7 days/week 9-9					
First Citizens Bank						Loan Search					
30 YR FIXED	5.875	3.00	6.162	5%	60 DAY	30 YR FIXED	6.380	0.00	6.420	5%	45 DAY
15 YR FIXED	5.375	3.00	5.902	5%	60 DAY	5/1-30 YR	5.500	0.00	5.230	10%	75 DAY
5/1-30 YR	5.500	0.00	5.112	5%	75 DAY	30 YR JUMBO	6.630	0.00	6.630	5%	90 DAY
15 year fixed is biweekly						www.loansearch.com					
Hudson City Savings Bank						Mortgage Unlimited					
30 YR FIXED	6.500	0.00	6.513	5%	90 DAY	30 YR FIXED	5.750	3.50	6.670	NIP	30 DAY
15 YR FIXED	6.125	0.00	6.147	5%	90 DAY	15 YR FIXED	5.250	3.50	6.280	NIP	30 DAY
10/1-30 YR	6.375	0.00	5.958	5%	90 DAY	1 YR ADJ	4.250	3.50	5.130	NIP	30 DAY
www.hudsoncitysavingsbank.com						LESS THAN PERFECT CREDIT - NO PROBLEM					
Investors Savings Bank						National Future Mortgage					
30 YR FIXED	6.625	0.00	6.710	5%	90 DAY	30 YR FIXED	6.000	0.00	6.180	5%	60 DAY
15 YR FIXED	6.125	0.00	6.250	5%	90 DAY	15 YR FIXED	5.500	0.00	5.700	5%	60 DAY
5/1-30 YR	5.625	0.00	4.990	5%	90 DAY	1 YR ADJ	3.750	2.00	4.500	10%	60 DAY
Loans to \$1.5 million dollars Percentage down varies on jumbos						Refi. Purchase or Consolidate, Free Preapproval					
Realtyworld Mortgage						Synergy Bank					
30 YR FIXED	6.375	0.00	6.500	5%	60 DAY	30 YR FIXED	6.625	0.00	6.680	5%	60 DAY
15 YR FIXED	5.875	0.00	6.000	5%	60 DAY	15 YR FIXED	6.000	0.00	6.080	5%	60 DAY
30 YR JUMBO	6.625	0.00	6.750	10%	60 DAY	10/1-30 YR	6.500	0.00	5.990	10%	60 DAY
20 Year Fixed - 6.25% - 0 points - 6.38 APR						Other products available please contact us for more details & info					
Realtyworld Mortgage						United Trust Bank					
30 YR FIXED	6.500	0.00	6.500	5%	40 DAY	30 YR FIXED	6.500	0.00	6.500	5%	40 DAY
10/1-30 YR	6.125	0.00	5.763	5%	60 DAY	10/1-30 YR	6.125	0.00	5.763	5%	60 DAY
7/1-30 YR	5.875	0.00	5.426	5%	60 DAY	7/1-30 YR	5.875	0.00	5.426	5%	60 DAY

CALL 800-426-4565 TO HAVE
YOUR RATES DISPLAYED HERE!!

Rates are supplied by the lenders and presented without guarantee. Rates and terms are subject to change. Lenders interested in displaying information should contact C.M.I. @ 800-426-4565. Contact lenders for more information on other products or additional fees which may apply. C.M.I. and the NJN Publications assume no liability for typographical errors or omissions. Rates were supplied by the lenders on July 11, 2002. NIP - not provided by institution.

VISIT ALL LENDERS @ www.cmi-mortgageinfo.com
Copyright, 2000. Cooperative Mortgage Information, Inc. All Rights Reserved.

Sports

Scotch Plains puts all the pieces together

By DANIEL MURPHY
RECORD-PRESS

Combining an explosive offense and sound defense with a trio of dominating pitching performances the Scotch Plains Senior American Legion squad won three straight and is making a push for a berth in the state tournament.

Scotch Plains stood at 11-6 before finishing the regular season with Clark Wednesday and Union Catholic yesterday. The top two squads in the Union County Senior American Legion League receive automatic bids into the state playoffs, with the third, fourth, fifth and sixth place teams playing a

two-round single elimination tournament for the county's third bid.

Cranford and Roselle were the favorites to earn the top two spots heading into the week's action, with Scotch Plains setting its sights on the county tournament slated to begin early in the week.

Scotch Plains put all the pieces together in winning three straight heading into Wednesday's game. Dave Senatore, Steve Pietrucha and Steve Horn pitched three consecutive gems over the past week while receiving perfect defensive efforts and explosive offensive performances.

Scotch Plains has been able to hit throughout the lineup, rarely

unleashing a monstrous inning but scoring runs consistently throughout the game. In a 12-1 win over Elizabeth Monday Scotch Plains scored runs in all five innings, and scored in five different innings in wins over Summit and Rahway.

"Right now we're hitting solid all the way through the lineup," said Head Coach Bob Guy. "We're able to go through and score runs consistently -- a couple an inning. It doesn't matter who's up."

"The defense has been very solid. The last three games we haven't had an error. The pitching can go deep into the game, if they're not throwing a complete game."

Scotch Plains 12, Elizabeth 1 — Steve Horn tossed a five-inning gem Monday and helped his own cause with his bat to lead Scotch Plains to a 12-1 victory over Elizabeth.

Horn struck out five, walked three, yielded just two hits and allowed just the one earned run in the first inning. At the plate he singled home two runs in the second, doubled home a run in the fourth and had a bases loaded triple in the fifth to finish 3 for 4 with six runs batted in.

Steve Pietrucha went 3 for 3 with three RBI and Kyle Adams scored four times.

Scotch Plains 9, Summit 1 —

Battling Summit in the standings Pietrucha came up with an outstanding effort of his own on the mound Saturday, leading Scotch Plains to a 9-1 triumph.

Pietrucha vent the distance, and carried a no-hitter into the fifth before finishing with 10 strikeouts, four hits, one walk and one earned run. Horn had another big day at the plate, going 2 for 4 with a two-run home run. Anthony Urban was 3 for 3 with a home run and three RBI.

Scotch Plains 7, Rahway 1 — Dave Senatore started off the run of masterful pitching with a complete game, four-hitter July 11 in a 7-1 win over Rahway.

Senatore struck out six while walking two and yielding four hits. Adams and Kyle Baker each went 3 for 4 and Anthony Spatola was 2 for 3 with a triple.

Cranford 9, Scotch Plains 8 — Trailing 9-6 in the bottom of the seventh Scotch Plains rallied for two runs but came up one hit short, leaving the bases loaded and fell to Cranford 9-8 in a seesaw game July 9.

Kevin Urban and Horn each had a home run while Anthony Urban belted two.

Linden 7, Scotch Plains 6 — Linden rallied from behind in the bottom of the seventh to defeat Scotch Plains 7-6 July 3.



Brian Butts and Westfield took plenty of big cuts in a 17-8 romp of Clark Friday. Westfield travels to Cranford tonight as it prepares for the postseason.

GEORGE PACCIELLO/RECORD-PRESS

Westfield looking to make one final push for playoffs

By DANIEL MURPHY
RECORD-PRESS

After an up and down season, the Westfield Senior American Legion team is looking to finish with a flurry and qualify for the state playoffs.

Following a forfeit from Union Monday Westfield stood 9-4-1 with five games remaining. It was scheduled to battle Union Catholic Wednesday and Roselle yesterday and will travel to Cranford tonight before hosting a doubleheader with Berkeley Heights 10:30 a.m. tomorrow in the regular season finale.

The top two squads from the Union County Senior American Legion League will automatically qualify for the state tournament, while the third, fourth, fifth and sixth place teams will battle it out in a two-round single elimination tournament to determine the league's third representative.

Cranford and Roselle were the two favorites for the automatic bids at the beginning of the week.

Westfield has been playing without its full complement of players for most of the season, but hopes to be able to put together one final push. Jay Cook, who has five wins on the season but has been in and out of the lineup recently, returns to the squad today after competing in yesterday's Snapple Bowl. Brett Picaro should be back from a hamstring injury he suffered after hitting a home run and Andrew Garrison should be ready to rejoin the rotation.

"We're hoping to have all the pieces back together to make a run," said Head Coach Tony Picaro. "We should qualify (for the county playoffs) then we'll see if we can do something."

Westfield 17, Clark 6 — Josh Ludner went 4 for 4, Brett Picaro blasted a home run and Ben Koket and Jay Cook each had two hit as

Westfield routed Clark 17-6 Friday.

Elizabeth 6, Westfield 3 — Blair Richardson and Brian Butts each had two hits but Westfield fell to Elizabeth 6-3 July 8.

Westfield 16, New Providence 2 — In the first game of a twin bill with New Providence Westfield exploded for 16 runs and won easily. Mike Sofka earned the win on the hill behind the tremendous run support.

Ludner led the offense with a 4 for 4 day, with a home run and three runs scored. Koket had three hits and two runs scored and Cook and Richardson each had two hits.

Westfield 4, New Providence 2 — In the second game Cook was 3 for 3 with a home run and Picaro was 2 for 4 with a dinger as Westfield swept the doubleheader with a 4-2 win.

Mike Dubitsky had two hits and scored a run. Cook was the winning pitcher.

Construction Sale!

HONDA

ACURA

We're Getting Ready To Build - Get Low Clearance Prices On The Honda You Want, Now!

We Have To Make Room - Get Great Savings On The Acura You Want, Now!



10 Acres Of New & Used Cars To Choose From!

COME CHECK OUR PRICES... NOBODY BEATS THEM!

VIP HONDA

"Your Full Disclosure Dealer."

CORNER OF RT. 22 E. & SOMERSET ST., NO. PLAINFIELD

908-753-1500

viphonda.com

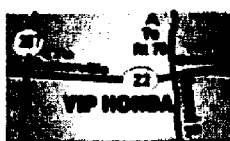

Mon - Fri 9am - 9pm
Sat 9am - 8pm
SERVICE DEPT.
Open Saturdays!



"The Deal Maker"

WE HONOR ALL CREDIT UNION & BUYING SERVICE DISCOUNTS!

Bill Vince's BRIDGEWATER ACURA

"Your Full Disclosure Dealer."

ROUTE 22 WEST, BRIDGEWATER

908-704-0300

bridgewateracura.com



2 min. from BRIDGEWATER MAJ.
15 min. from WOODBRIDGE
20 min. from MORRISTOWN
20 min. from LIVINGSTON
20 min. from UNION
25 min. from PRINCETON

Mon - Fri 9am - 9pm
Sat 9am - 6pm
SERVICE DEPT.
Open Saturdays!

New Jersey wins Governor's Bowl

By DANIEL MURPHY
RECORD-PRESS

NEW YORK — New Jersey's high powered offense stalled, but it still had enough to topple New York for the fourth time in five years at Saturday's Governor's Bowl All-Star Football Classic.

The New Jersey stars squeaked out a 7-0 victory in front of 3,000 onlookers at Columbia University's Baker Field on the strength of a rock solid defense and Holy Cross High grad Wali Lundy's 40-yard touchdown run in the first quarter to take a 4-1 lead in the series.

The New Jersey squad had hoped to utilize a run-and-shoot offense but the quarterbacks and receivers had a hard time hooking up. Scotch Plains-Fanwood High's Ray Williams caught four passes for 20 yards, but just barely missed connecting on several game-breakers. He also returned two punts for 12 yards.

Scotch Plains' Rob Mattar also played on New Jersey's offensive line.

"Their defense wasn't that good," said Williams. "Our timing was off a little bit, but we still pulled through. It was just a low scoring game."

"The receivers and quarterbacks weren't on the same page the whole game. The deep route with me was open every time, we just weren't connecting. That's what happens when you only have a couple of practices with a quarterback."

New Jersey finished the day 20 for 39 passing for just 128 yards. Lundy was the game's MVP, rushing for 103 yards on 12 carries. The lone scoring drive was a 70 yard, nine play march in which Williams caught two passes for eight yards and Lundy took a handoff on a fourth-and-one up the middle, then dodged two tacklers before out running everyone to the end zone with 9:21 left in the first quarter.

ST. BART'S SOFTBALL JUNE 15 RESULTS

St. Anne 17, St. Paul 8 — Kicking off a very busy week of action St. Anne stomped the hapless St. Paul squad. Everybody contributed for St. Anne, with each player getting a hit. Leading 8-0 in the third, St. Anne broke the game open with a five-run fourth inning. Tony Williams had four hits while Bo Veeck went 5 for 5. Pete Glock and Bob Gittleman had a pair of hits each for St. Paul.

St. James 13, St. Michael 12 — As always the James Gang didn't make things easy for themselves. Trailing 12-5 St. Michael scored five times on eight hits and scored again in the top of the seventh to pull within a run, but St. James was able to hold on for the win. Bill d'Eustachio had three hits for St. James. Larry Szenyi contributed three singles for St. Michael.

St. Louis 15, St. Thomas 14 — Things were certainly lively in this slugfest. Matching each other on an inning by inning basis St. Louis appeared to pull away with five runs in the sixth and seventh. However St. Thomas made things interesting by scoring four in the

bottom of the seventh until a groundout ended the rally. For St. Louis Ed Marchelitis had three hits. St. Louis' Bob Stratton had three hits and Malcolm Boone had four hits.

St. Anne 17, St. Michael 15 — If you only had one hit in this game you were a second-class citizen. St. Anne was the more consistent team in the game, scoring multiple runs in five innings. St. Michaels had a big second inning, scoring eight runs but could not maintain the same momentum throughout the game. For St. Anne nine players had three hit games. For St. Michael Tony Giannacci and Bob Ulchyn had four hits each.

St. James 6, St. Paul 5 — Suddenly St. James is on a mini roll. Winning their third straight game the James Gang is looking to move out of the cellar after an abysmal start. As usual they had to make things interesting by allowing St. Paul to score three runs in the fifth. With the tying and winning runs on base two consecutive fly outs ended the game. For St. James Bob Elmi, Tony Scarfuto, Fran and Steve Magnotta each had two hits. For St. Paul John Gordan had three hits and Pete Glock, Joe Shea and Matt Fugett had two hits.

St. Louis 9, St. Blaise 5 — The early season coaching genius of Tom Sherwin is coming into question as the Blaise dropped to 7-5 after their loss to St. Louis. Shut out for five innings the St. Blaise squad was down seven runs. A late rally got them to within four, but with anemic hitting in this game they were doomed. St. Louis had Keith Gibbons with three hits and five other players with multiple hit

games. For St. Blaise Mark Reisberg and Tom Sherwin had two hits apiece, including doubles by both.

St. Jude 11, St. Thomas 10 — Down by one in the top of the seventh St. Thomas was unable to get anything going and went down one, two, three to end the game. St. Jude scored four in the second and five in the fifth to up their wins to seven games. Darryl Eaton collected three hits while Dave Rothberg and Nick Dinizo both had doubles for the winners. For St. Thomas, Bob Stratton and Art Hobbie had three hits apiece.

St. Joseph 15, St. Patrick 12 — Eight runs after three innings and 12 at the end of five gave St. Joe's the margin it needed to win the game. St. Patrick made a late run scattering six base hits and five runs in the top of five. St. Joe's got doubles from Randy Grizzard and Rick Wusterfeld. For St. Pat's Ken Larson and Kevin Woodring each had three hits.

Standings	
Angels Division	
St. Joseph	8 5
St. Blaise	7 5
St. Jude	7 6
St. Anne	4 8
St. Paul	1 12
Saints Division	
St. Louis	11 3
St. Patrick	10 3
St. Thomas	9 5
St. Michael	4 9
St. James	4 10

UNION COUNTY SENIOR SOFTBALL

JULY 12th RESULTS

Union Center National Bank 13, North Western Mutual Investments 7 — For the Bank Bob Renaud, Joe Trembulak, Tom Connolly contributed 3 hits each and Jim D'Arcy played an excellent game at third base.

YOUTH SPORTS

BASEBALL

The Westfield Blue 9-year-old baseball squad finished second in a group of ten teams in this year's Roselle Park Tournament.

Westfield dropped the tournament final 4-1 to a tough Iselin squad. Ben Kraus and Daniel Kerr were strong on the hill in the final but Blue was unable to muster enough offense to come away with a victory.

Westfield advanced to the finals with an 11-1 win over Holmdel. Against Holmdel, Blue was led by strong pitching from Ben Kraus, who fanned six over three innings, and Taylor Brand, who closed the door in relief. Blue's top sluggers, Daniel Kerr and Ryan Heine each drove in a pair of runs in the win while speedsters C.J. Meyer and Dan Eliades each stole a pair of bases.

In league play, Blue raised its overall record to 14-8 with wins

over Mountainside, Chatham and Florham Park. Steve Forgash paced Blue against Mountainside with three runs batted in while Matt Glover and Evan Heroux each reached base safely in three of four trips to the plate. C.J. Meyer went wild against Chatham knocking in five runs while Zach Archambault and Zach Cornwell each reached base safely three times. Matt Rivera crushed the ball against Florham Park driving home three runs to close out the week for Blue.

BASKETBALL

The St. Helen's 7th/8th grade girls basketball team has gotten off to a fast 3-0 start in the West Orange Summer Basketball League. The team is made up of 11 7th graders and one 8th grade player.

In the first game St. Helen's used a balanced scoring attack led by Danielle Infantino's eight points, followed by Erin Miller

and Gabriel O'Leary who chipped in with five points apiece. Claire Bennet, Rose Driscoll and Stephanie Slodyczka each had four points. Elizabeth Harbaugh led St. Helen's with 10 rebounds as St. Helen's beat the Edison Sorrows 30-11.

In Game 2 St. Helen's put up 43 points led by Gabriel O'Leary's 14 points. Stephanie Slodyczka and Katherine Ruhno had eight each, Erin Miller had five points, making 5 of 6 from the free throw line, as a team St. Helen's shot 9 for 11. Rose Driscoll played an excellent all around game scoring four points and making six steals. Elizabeth Harbaugh had two points and eight rebounds. Claire Bennet snared 16 rebounds to help St. Helen's dominate the boards, as St. Helen's beat the Verona Blue Angels 43-11.

In game 3 St. Helen's beat St. Thomas of Bloomfield 32-21. Gabriel O'Leary led the balanced St. Helen's attack with 10 points. Erin Miller followed with nine points, making one three-point shot. Stephanie Slodyczka had seven points to go with her 20 rebounds. Rose Driscoll had four points, and once again did a great job leading the St. Helen's pressing defense. Allison Oberlander had four rebounds, four steals and three assists. Kathrine Donaven played an excellent all around game scoring two points, grabbing seven rebounds and creating numerous turnovers. Elizabeth Harbaugh and Danielle Infantino each had 10 rebounds apiece. Nina Brownstone came in and did a nice all around job in her first game of the season.

Comcast Cablevision 18, Marion Jacobson Roofing 15 — Brian Williams and Dom Deo had 4 hits while Frank Bender hit 2 HR's and Angelo Corbo blasted a Grand Slam Home Run for first place Comcast.

Antones Pub & Grill 16, Irish Pub & Grill 15 — In the conclusion of a game suspended after 7 inning Antones came back with 3 runs in the last of the 8th inning for the win on Vic Gorman's sacrifice fly.

Antones Pub & Grill 22, Irish Pub 13 — Antones broke the game open in the bottom of the 6th inning with 6 runs including a Home Run from Vic Gorman to ice the win.

Antones Pub & Grill 13, Legg Mason 4

Irish Pub 19, Union Center National Bank 7

North Western Mutual Investments 18, Crest Refrigeration 17

Creative Industries 21, Il Giardino Ristorante 13 — Bob Canales, Ray Cozzarelli, George Merlo, Bill Ritchie, Ed Malko, Sy Feingold and Joe Murano all contributed to Creative's offense.

I will defend myself against boring workouts.

Enroll in Tiger Schulmann's Karate and give your routine a whole new makeover. You'll crank up your energy and have a whole new outlook on going to the gym.

Enroll by July 31st and Save!

• **FREE** private lesson • **FREE** uniform • **FREE** month of karate •

19B Route 22 West
Blue Star Shopping Center, Watchung
Phone: (908) 322-8443



DEFEND YOURSELF

YOURSELF

20th Annual
QuickChek
FOOD STORES

NEW JERSEY FESTIVAL of BALLOONING

presented by
Jersey Central Power & Light
A Fortis Energy Company

July 26, 27 & 28 Rain or Shine.

Solberg Airport, Readington, NJ
Friday 1 - 10pm / Saturday 6am - 10pm / Sunday 6am - 8pm

All American Lineup!
Up to 125 Hot Air Balloons

6:30 AM & 6:30 PM weather permitting

• The Quick Chek Entertainment Tent

• The JCP&L Family Fun Zone Featuring Scooby-Doo's Movie Madness brought to you by Magic 98.3 FM

• New Jersey Monthly Balloon Explorium

• NJEA Barnstorming Airshow

• The PNC Bank American Flag Balloon

Friday Anniversary Party! Balloons, Tunes & Booms

The Dave Mason Band 8 PM brought to you by Q104.3 on the Michelob Light Main Stage

• Marriott Hotels Fireworks Extravaganza

Sensational Summer Saturday!

The Nerds 3 PM brought to you by WDHA 105.5 FM

Green Mountain Energy Company presents **Hall & Oates** 8 PM brought to you by NJ 101.5 FM on the Michelob Light Main Stage

• Beautiful Balloon Glow

Stars & Stripes Sunday!

Dog Voices 1 PM

PNC Bank presents **The Beach Boys** 3 PM

brought to you by WCBS-FM 101.1 on the Michelob Light Main Stage

• The Smirnoff Ice Hare & Hound Balloon Ascension

Discount Tickets in advance available in all Quick Chek stores through July 25. Ticket prices at Quick Chek are the same as the gate July 26-28.

• Adults \$15 (\$20 at the gate) • Children \$6 (\$10 at the gate) (ages 4-12) • 3 and under FREE!

The Aetna Express Shuttle: On Saturday & Sunday (12 noon - close), ride the FREE Shuttle from Raritan Valley Community College. On-site parking is \$5

Fly the website for an up to date Daily Schedule of Events and Directions

We would like to thank our Marketing Partners

njea

PNC BANK

Aetna

Marriott

MICHELOB LIGHT

balloonfestival.com • 800.HOT.AIR 9

NEVER CLEAN YOUR GUTTERS AGAIN

With Gutter Helmet, We'll Protect Your Home and All You Have Invested in It.



- Gutter Helmet is a multi-patented closed gutter protection system.
- System installs over your existing full-size gutters.
- Protects your home from the destructive and damaging effects of rainwater.
- Provides all-season protection.

UNION (908) 598-1199

Call Before
July 31st 2002
And Get Up To

\$500 OFF

Your Gutter Helmet Installation

Air Conditioning & Heating By

LENNOX

0% FINANCING

Utility Rebates

Up to \$850

No Payments til July 2003

1-800-222-0643

NOW OPEN TO THE PUBLIC

Experience The Credit Union Difference

Open to all who live, work, worship or attend school in Union County, New Jersey

Members of Advanced Financial Services FCU enjoy lots of privileges. Our members have access to low-interest auto, personal and home equity loans, mortgages, high-yield savings products...in short, all the same financial products and services banks offer, plus the professional, courteous service you just won't find at the average bank. Experience the credit union difference for yourself.

Call or visit one of our offices today for more information about the benefits of Advanced Financial Services FCU membership!

We Offer...

✓ **FREE** Share Draft (Checking) Accounts

✓ **Holiday & Vacation Savings Accounts**

✓ **New & Used Vehicle Loans**

✓ **VISA Credit Cards**

✓ **FREE** Home banking

✓ **and Much More!**

Sign Up Now

& Receive

A Free Gift

The Only Credit Union For Union County!

af
Advanced Financial Services
Federal Credit Union
Main Office

785 Central Avenue, New Providence

(908) 771-0300

www.afsfcu.com

Member Since 1954

Member Since 1954

Automotive/Classified

Liebler receives All-Star Award

HILLSIDE — Rich Liebler of Hillside Auto Mall has won the 2002 Newsweek/Washington Post All-Star Dealer Award for exceptional community, customer and industry service.

The award was presented during the 25th Annual Automotive Congress hosted by the American International Dealers Association (AIADA) May 21-22 in Washington, D.C.

Serving the area for more than 27 years, Liebler's franchises include Ford, Lincoln-Mercury, Subaru, Suzuki, Kia and Daewoo.

In 1996, Liebler co-founded the Youth Automotive Training Center, which trains at-risk and troubled young adults to become auto technicians. Students take part in an intensive, yearlong program that teaches life skills as well as technical automotive training and offers an alternative to life on the streets.

A former Marine pilot who earned the Distinguished Flying Cross in Vietnam, Liebler personally dedicates two or three hours a day at the school to keep students on the straight and narrow. Since 1997, more than 150 men and women have completed the course, which boasts a state-of-the-art facility and top-notch training. Liebler is now working on expansion, outreach to younger children and post-graduate programs.

With funding from Ford, Liebler's program is now serving as a model for similar training centers throughout the U.S., and the Peace Corps is seeking to duplicate the program in 20 Eastern European countries.

"Across America, automobile dealers do much more than sell and service vehicles. They are also

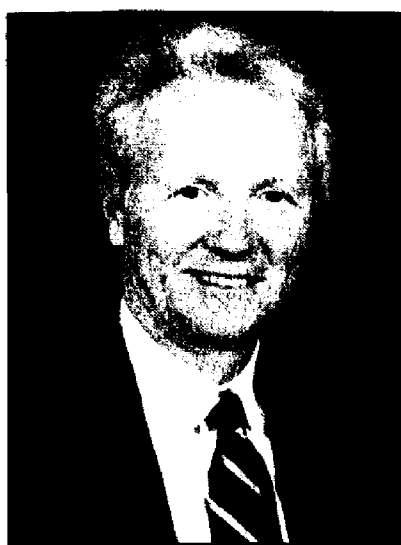

RICH LIEBLER

major employers, taxpayers and generous contributors to local civic, you and charitable organizations," said AIADA President Walter E. Huizenga. "AIADA is proud to recognize Rich Liebler for his exceptional civic achievements."

"Whether they are helping underprivileged children, providing educational sponsorships or volunteering at social centers, automobile dealers make a difference in their communities everyday. Newsweek and The Washington Post are proud to sponsor the All-Star Dealer awards, which honor the dealers' tremendous contributions," said Bo Jones Jr., publisher and CEO of The Washington Post.

Jones presented the awards May 21 at the All-Star Dealer awards Gala at the J.W. Marriott Hotel. The nation's top automobile dealers, industry executives and members of Congress attended the event. Former Miami Dolphins coach Don Shula was the keynote speaker.

To be eligible for nomination, automobile retailers must submit detailed financial forms and an in-depth biographical profile outlining their community and industry service. An independent panel of graduate business school university deans and professors evaluate the nominees and select the winners.

Lucky golfer wins Jeep Liberty

BELLE MEAD—Two weeks after the event, Kip Higgins, the owner of Belle Mead Garage on Route 206, is still shaking his head and grinning.

"He did it," Higgins says. "I can't believe it, but he actually did it."

Higgins is speaking of Carl O'Brien, a Plainsboro resident who attended the "Tee-Up for Transplants Golf Invitational" at the Royce Brook Golf Club, Hillsborough, on Tuesday, June 11.

Sponsored by the New Jersey Organ and Tissue Sharing Network, New Jersey's organ procurement organization, the Invitational was a natural for O'Brien, an avid golfer who works for Robert Wood Johnson Hospital, a long-time supporter of the Sharing Network.

As part of the event, Belle Mead Garage agreed to stake the Sharing Network with a special prize: a brand new 2002 Jeep Liberty for anyone who shot a hole-in-one on the hole that Belle Mead was sponsoring: number 8.

And that's just what Carl O'Brien did: he hit a hole-in-one on No. 8, and won the new Jeep Liberty.

The hole played at 175 yards, with bunkers to the right and left of the slightly elevated green. A witness says O'Brien's ball was classic: it soared straight up, bounced once or twice on the green, and then rolled to its natural home.

The Club's Event Coordinator, Joe Mulligan, says that O'Brien joined just two other players in



Posing in front of the new Jeep Liberty that was a prize for a recent hole-in-one at a benefit golf outing are Kip Higgins, owner, Belle Mead Garage; Mara Barlow, director of public affairs, The Sharing Network and Carl O'Brien, winner of the Jeep Liberty.

the history of the Club who shot a hole-in-one on the 8th.

O'Brien said: "Scoring a hole-in-one is exciting. Having the opportunity to walk away with a

brand new Jeep Liberty is even better."

Afterwards, there was much fanfare and congratulations. O'Brien climbed into his new

Jeep Liberty to try it on for size. He Sharing Network seized the opportunity for some pictures.

Kip Higgins is still telling the story.

Survey discovers that women prefer sport-utility vehicles

(NAPSI)—When shopping for a new car, women now favor sport-utility vehicles (SUVs) over any other vehicle type.

According to a survey by automotive research firm R. L. Polk & Company, women favor SUVs

23.9 percent of the time, making them women's No. 1 vehicle choice for the first time ever.

The increasingly strong political force known as "soccer moms" favors SUVs because of their versatility for ferrying children to

practice, hauling groceries and running other errands.

Women are making SUVs America's new family vehicle because they can be used for day-to-day transportation needs and also for towing a boat or a camp-

ing trailer on a family vacation. Plus, women with more than two children often find they need SUVs in order to safely fit three or more kids in child safety seats.

For more information, visit www.autoalliance.org

VOLVOCOUNTRY.COM

SUMMER WAGON CELEBRATION!

1998 VOLVO V70



- 1999 Volvo V70 A.....\$21,495**
Wagon, Desert-Ivory, Auto, 5Cyl, STK#SP1378, 46,770mi.
- 1998 Volvo V70 AWD.....\$21,995**
Wagon, White-Ivory, Auto, 5Cyl, STK#SP1071, 57,836mi.
- 1999 Volvo V70 ASR.....\$21,995**
Wagon, White-Ivory, Auto, 5Cyl, STK#SP1362, 46,414mi.
- 1999 Volvo V70 AWXC.....\$25,995**
Wagon, Nautic-Graphite, Auto, 5Cyl, STK#SP1414, 43,000mi.
- 2000 Volvo V70 ASR.....\$26,995**
Wagon, White-Ivory Int, Auto, 5Cyl, STK#SP1134, 46,041mi.
- 1999 Volvo V70 AWXC...\$27,495**
Wagon, Nautic-Graphite, Auto, 5Cyl, STK#SP1368, 43,500mi.
- 1999 Volvo V70 AWXC...\$27,995**
Wagon, Emerald-Ivory, Auto, 5Cyl, STK#SP1368, 38,125mi.
- 1999 Volvo V70 AWXC...\$27,995**
Wagon, Red-Ivory Int, Auto, 5Cyl, STK#SP1378, 40,993mi.
- 2001 Volvo V70 2.4T.....\$29,995**
Wagon, Nautic Blue, Auto, 5Cyl, STK#21158BC, 32,113mi.
- 2001 Volvo V70 2.4T.....\$29,995**
Wagon, Black, Auto, 5Cyl, STK#21736BC, 38,232mi.
- 2001 Volvo V70 2.4T.....\$29,995**
Wagon, Black, Auto, 5Cyl, STK#21760BC, 33,804mi.
- 2001 Volvo V70 2.4T.....\$29,995**
Wagon, Moon dust, Auto, 5Cyl, STK#31000BC, 30,065mi.



VOLVO OF PRINCETON

Route 1 South • 2 Miles from Mercer Mall
2931 Brunswick Pike • Lawrenceville, NJ
(609) 882-0600



VOLVO CERTIFIED PREOWNED
• 6-YEAR/100,000 MILE PROTECTION
• 130-POINT COMPREHENSIVE INSPECTION
• ON-CALL ROADSIDE ASSISTANCE



BRIDGEWATER VOLVO

1 Mile East of Bridgewater Commons
1028 Route 22 East • Somerville, NJ
(908) 526-7700

ACURA

YOUR LOCAL AUTHORIZED LUXURY IMPORT DEALER!

IN STOCK!



RSX SPORT COUPE
Great Selection of Auto/Sticks & Colors

Large Selection of Models & Colors
In Stock • Financing Specialists
On Premises • Trade-Ins Welcome

• Highest Dollars Paid For Your Vehicle • Wide Choice of Pre-Owned 2-door coupes, 4-door sedans, Trucks, Vans, SUVs In Stock... On Route 22 across from the Lido Diner.

IN STOCK!



MDX LUXURY SUV
True Luxury! 3 Seats • Seats 7 • 240hp!



CL LUXURY COUPE



TL LUXURY SEDAN



RL LUXURY FLAGSHIP

TRADE-INS WELCOME! WE NEED USED VEHICLES AND WE'LL PAY TOP PRICE FOR YOURS... WHATEVER IT'S CONDITION! COME SEE US NOW!

ACURA

CERTIFIED

Pre-Owned Vehicles

Acura's Certified Pre-Owned Vehicles Feature...
• 24-hour roadside assistance • 3 day guaranteed exchange policy • SPECIAL FINANCE RATES & LEASE PROGRAMS available • Comprehensive 150-point inspection • 12 Month/12,000 Mile Limited Warranty • Acura-backed 7-Year/100,000 Mile Powertrain Warranty • Warranty is transferable

'99 3.2 TL PREMIUM

ACURA, 4-dr, 6-cyl fuel inj, eng, ps/br/lks, auto, trans, ac, moon roof, leath. inter, AM/FM/stereo/cass/CD-compact disc player, VIN #XA019446, 43,261 miles.

\$20,899

ASKING
'98 2.3 CL.....2-dr. Blue
'97 2.2 CL.....2-dr. Red
'96 2.5 TL.....4-dr. White
'96 INTEGRA SE.....2-dr. Grn

HONDA

'97 PASSPORT

HONDA, 4-dr, 4-cyl eng, auto, trans, 4-wht. drv, power steel brakes/door locks, air cond, vinyl buckets, AM/FM/stereo/cass, VIN #V4417636, 76,897 miles

\$9,888

ASKING
'94 ACCORD DX.....4-dr. Tan
'88 ACCORD LX.....4-dr. Grey
'96 ACCORD LX.....4-dr. Blck
'99 CIVIC EX.....2-dr. Blck
'84 PRELUDE.....2-dr. Red

NISSAN

'98 MAXIMA

NISSAN, 2-dr, 6-cyl eng, auto, trans, air cond, pow. steel/brakes, cruise, tilt wht. moon roof, am/fm stereo/cass, VIN #X1103159, 59,952 miles

\$14,777

ASKING
'94 MAXIMA GXE 2-dr. Blue
'99 MAXIMA SE.....2-dr. Wht
'90 SENTRA XE.....2-dr. Grn
'99 SENTRA.....4-dr. Burgdy
'93 NX 1600.....2-dr. Beige

TOYOTA

'96 AVALON XL

TOYOTA, 4-dr, 6-cyl eng, auto, trans, air cond, power steel/brakes/door locks/mirrors, cruise, alloy wheels, am/fm stereo/cass, VIN #TU072795, 59,997 miles

\$8,990

ASKING
'93 CAMRY LE.....4-dr. Blue
'91 CELICA GTS 2-dr. Wht
'97 RAV4.....2-dr. Black
'96 CAMRY LE.....4-dr. Black
'97 AVALON XL 4-dr. Black

100% FINANCING AVAILABLE • COLLEGE GRAD PROGRAM
• SPECIAL CONSIDERATION FOR BUYERS WITH CREDIT PROBLEMS • NO CREDIT APPS REFUSED! BRING YOUR PAYMENT BOOK WITH YOU... FINANCE SPECIALISTS ON PREMISES TO ASSIST YOU. FINANCE QUESTIONS? CALL AHEAD... WE TREAT YOU WITH DIGNITY.

SPRINGFIELD ACURA

RTE. 22 • SPRINGFIELD, NJ • 973-912-9000

We Speak English, Spanish, Russian, Portuguese, Hebrew, Arabic & other languages
Prices exclude taxes, reg. and lic. fees. All vehicles sold cosmetically AS IS. This ad must be presented at time of deposit & within 3 days of ad's date to qualify for advertised prices & offers.

NO CREDIT. BAD CREDIT. NO CREDIT REJECTS... BANKRUPTCY... REPOSSESSION... NO PROBLEM! IT'S O.K.I.

Call Mr. Banks TOLL FREE:

800-555-8888

CLASSIFIEDS

To Place Your Ad Call:

1-800-472-0119

WHEEL DEAL

For Just \$35.95
we'll run your
Auto, Van or Truck
for 4 weeks.
CALL FOR DETAILS
Private Party Only.
Prepayment Required.

MERCHANDISE BEST BUY

Items from
\$0-\$100
3 lines,
1 wk...\$4.50 per ad
CALL FOR DETAILS
Private Party Only
Prepayment Required.

MERCHANDISE BIG DEAL

Items from
\$101-\$5000
5 lines,
1 wk...\$25.99 per ad
CALL FOR DETAILS
Private Party Only.
Prepayment Required.

CLASSIFIED HOURS

For your convenience
our Classified Center
is open:
**Monday-Friday
8am-6pm
Saturday
8:30am-12:30pm**

CLASSIFIED DEADLINES

Friday by
5pm for
next week's
publication.
**Fax:
1-877-305-2100**

SPECIAL LOW RATES FOR FULL COUNTY COVERAGE

**FOUND ADS
4 lines • 1 week
FREE**

Please read your ad carefully after publication. We are not responsible for errors after 1st insertion.

Convenience,
Expertise,
Exceptional
Value!

Nobody Else Even Comes Close.



**Brand New 2002 Infiniti
I-35**

4-Dr. Auto, 6-Cyl., P/ABS Brks/S/W/L, Air, Lthr., Dual/Side Air Bags, Tilt, Cruise, Sunroof, Trunk Mat, AM/FM St. w/CD, VIN #21018661, Stk. #1599N, MSRP: \$33,895, Dealer Discount: \$2,644, Lease: \$1593 Dwn, \$359 1st Mo. Pmt., \$400 Ref. Sec. Dep., \$450 Bank Fee = \$2802 Due At Inception, Tr. Pmts \$17,232, Tr. Cost: \$19,675, P/Option At Lease End: \$13,889.25

Buy for **\$28,221** / or lease **\$359** per mo.
Save \$2644 off MSRP 48 mos.*



**Brand New 2002 Infiniti
QX4**

4-Dr. SUV, Auto, 3.5L 6-Cyl. P/ABS Brks/S/W/L, Air, Lthr., Dual/Side Air Bags, Tilt, Cruise, Moonroof, Bose Sys, AM/FM St. w/In dash 6 disc CD Player, VIN #2W259595, Stk. #1291N, MSRP: \$37,795, Dealer Discount: \$4807, Lease: \$1996 Dwn, \$399 1st Mo. Pmt., \$300 Sec. Dep., \$595 Bank Fee = \$3990 Due At Inception, Tr. Pmts \$19,162, Tr. Cost: \$21,743, P/Option At Lease End: \$17,385

Buy for **\$32,988** / or lease **\$399** per mo.
Save \$4807 off MSRP 48 mos.*

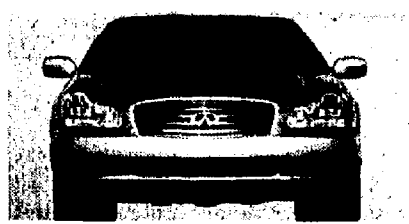

**Brand New 2002 Infiniti
Q-45**

4-Dr. Auto, 4.5L V8 P/ABS Brks/S/W/L, Memory, Hld. Seats, Air/Dual Climate Ctrl, Lthr., Dual Air Bags/Side Curtain Air Bags, Tilt, Cruise, Alloy, Bose Sys, AM/FM St. w/In dash 6 disc CD Player, VIN #2K000221, Stk. #1300N, MSRP: \$52,305, Dealer Discount: \$3502, Lease: \$2530 Dwn, \$599 1st Mo. Pmt., \$300 Sec. Dep., \$450 Bank Fee = \$3588 Due At Inception, Tr. Pmts \$26,752, Tr. Cost: \$31,741, P/Option At Lease End: \$25,629

Buy for **\$48,743** / or lease **\$599** per mo.
Save \$3562 off MSRP 48 mos.*

Now Taking Orders
For The All New
G35 Coupe

Special Financing On 2002 QX4s
0.9% or 3.9% APR
24-36 Mos. 48-60 Mos.
With Primary Lender Approval

"We're all you need to know!"

**DOUGLAS
INFINITI**

68 Franklin Pl., Summit, NJ
(1 Block From Summit Train Station)
Call 908-522-7300 • douglasautonet.com

Prices Incl. All Costs To Be Paid By A Consumer Except For Lic., Reg. & Taxes. *Based On Closed End Lease For # Of Mos. w/Approved Credit Thru Primary Lender. Lessee Resp. For Excess Wear & Tear, Mileage Allow. 10,000 Mi/Yr. / 18¢ P/Mi. Thereafter. Offers Expire 7/31/02. Not Responsible For Typographical Errors. See Dealer For Details.

Accelerating the future

You don't have to
give up anything
to get a really
great price...

you just have to look
in the right place!

A Douglas Certified Pre-Owned vehicle
carries more than just people and cargo;
It's thoroughly inspected, warranted and aggressively priced
- it has to be or we wouldn't put our good name on it or behind it!

Douglas Ford
Call 908-273-6060
430 Morris Ave.
Summit, NJ

QualityChecked
Certified Pre-Owned

1998 FORD ESCORT
Green 4-Dr. Auto 4-Cyl. P/ABS Brks/S/W/L, Air, Lthr., Dual/Side Air Bags, Tilt, Cruise, Sunroof, Trunk Mat, AM/FM St. w/In dash 6 disc CD Player, VIN #2FMDK38L7E6261, Stk. #1599N, MSRP: \$12,995, Dealer Discount: \$1,000, Lease: \$399 1st Mo. Pmt., \$300 Sec. Dep., \$450 Bank Fee = \$2802 Due At Inception, Tr. Pmts \$17,232, Tr. Cost: \$19,675, P/Option At Lease End: \$13,889.25

2001 FORD ESCORT SE
Green 4-Dr. Auto 4-Cyl. P/ABS Brks/S/W/L, Air, Lthr., Dual/Side Air Bags, Tilt, Cruise, Sunroof, Trunk Mat, AM/FM St. w/In dash 6 disc CD Player, VIN #2FMDK38L7E6261, Stk. #1599N, MSRP: \$12,995, Dealer Discount: \$1,000, Lease: \$399 1st Mo. Pmt., \$300 Sec. Dep., \$450 Bank Fee = \$2802 Due At Inception, Tr. Pmts \$17,232, Tr. Cost: \$19,675, P/Option At Lease End: \$13,889.25

2001 FORD FOCUS ZX3
Blue 4-Dr. Auto 4-Cyl. P/ABS Brks/S/W/L, Air, Lthr., Dual/Side Air Bags, Tilt, Cruise, Sunroof, Trunk Mat, AM/FM St. w/In dash 6 disc CD Player, VIN #2FMDK38L7E6261, Stk. #1599N, MSRP: \$12,995, Dealer Discount: \$1,000, Lease: \$399 1st Mo. Pmt., \$300 Sec. Dep., \$450 Bank Fee = \$2802 Due At Inception, Tr. Pmts \$17,232, Tr. Cost: \$19,675, P/Option At Lease End: \$13,889.25

2000 FORD FOCUS ZIS
Green 4-Dr. Auto 4-Cyl. P/ABS Brks/S/W/L, Air, Lthr., Dual/Side Air Bags, Tilt, Cruise, Sunroof, Trunk Mat, AM/FM St. w/In dash 6 disc CD Player, VIN #2FMDK38L7E6261, Stk. #1599N, MSRP: \$12,995, Dealer Discount: \$1,000, Lease: \$399 1st Mo. Pmt., \$300 Sec. Dep., \$450 Bank Fee = \$2802 Due At Inception, Tr. Pmts \$17,232, Tr. Cost: \$19,675, P/Option At Lease End: \$13,889.25

1999 FORD TAURUS WGN
Blue 4-Dr. Auto 4-Cyl. P/ABS Brks/S/W/L, Air, Lthr., Dual/Side Air Bags, Tilt, Cruise, Sunroof, Trunk Mat, AM/FM St. w/In dash 6 disc CD Player, VIN #2FMDK38L7E6261, Stk. #1599N, MSRP: \$12,995, Dealer Discount: \$1,000, Lease: \$399 1st Mo. Pmt., \$300 Sec. Dep., \$450 Bank Fee = \$2802 Due At Inception, Tr. Pmts \$17,232, Tr. Cost: \$19,675, P/Option At Lease End: \$13,889.25

2000 FORD TAURUS SE
Blue 4-Dr. Auto 4-Cyl. P/ABS Brks/S/W/L, Air, Lthr., Dual/Side Air Bags, Tilt, Cruise, Sunroof, Trunk Mat, AM/FM St. w/In dash 6 disc CD Player, VIN #2FMDK38L7E6261, Stk. #1599N, MSRP: \$12,995, Dealer Discount: \$1,000, Lease: \$399 1st Mo. Pmt., \$300 Sec. Dep., \$450 Bank Fee = \$2802 Due At Inception, Tr. Pmts \$17,232, Tr. Cost: \$19,675, P/Option At Lease End: \$13,889.25

2001 FORD TAURUS SES
Blue 4-Dr. Auto 4-Cyl. P/ABS Brks/S/W/L, Air, Lthr., Dual/Side Air Bags, Tilt, Cruise, Sunroof, Trunk Mat, AM/FM St. w/In dash 6 disc CD Player, VIN #2FMDK38L7E6261, Stk. #1599N, MSRP: \$12,995, Dealer Discount: \$1,000, Lease: \$399 1st Mo. Pmt., \$300 Sec. Dep., \$450 Bank Fee = \$2802 Due At Inception, Tr. Pmts \$17,232, Tr. Cost: \$19,675, P/Option At Lease End: \$13,889.25

1999 FORD WINDSTAR LX
Blue 4-Dr. Auto 4-Cyl. P/ABS Brks/S/W/L, Air, Lthr., Dual/Side Air Bags, Tilt, Cruise, Sunroof, Trunk Mat, AM/FM St. w/In dash 6 disc CD Player, VIN #2FMDK38L7E6261, Stk. #1599N, MSRP: \$12,995, Dealer Discount: \$1,000, Lease: \$399 1st Mo. Pmt., \$300 Sec. Dep., \$450 Bank Fee = \$2802 Due At Inception, Tr. Pmts \$17,232, Tr. Cost: \$19,675, P/Option At Lease End: \$13,889.25

2001 FORD MUSTANG
Blue 4-Dr. Auto 4-Cyl. P/ABS Brks/S/W/L, Air, Lthr., Dual/Side Air Bags, Tilt, Cruise, Sunroof, Trunk Mat, AM/FM St. w/In dash 6 disc CD Player, VIN #2FMDK38L7E6261, Stk. #1599N, MSRP: \$12,995, Dealer Discount: \$1,000, Lease: \$399 1st Mo. Pmt., \$300 Sec. Dep., \$450 Bank Fee = \$2802 Due At Inception, Tr. Pmts \$17,232, Tr. Cost: \$19,675, P/Option At Lease End: \$13,889.25

1999 FORD EXPLORER XLT 4X4
Blue 4-Dr. Auto 4-Cyl. P/ABS Brks/S/W/L, Air, Lthr., Dual/Side Air Bags, Tilt, Cruise, Sunroof, Trunk Mat, AM/FM St. w/In dash 6 disc CD Player, VIN #2FMDK38L7E6261, Stk. #1599N, MSRP: \$12,995, Dealer Discount: \$1,000, Lease: \$399 1st Mo. Pmt., \$300 Sec. Dep., \$450 Bank Fee = \$2802 Due At Inception, Tr. Pmts \$17,232, Tr. Cost: \$19,675, P/Option At Lease End: \$13,889.25

2000 FORD WINDSTAR SEL
Blue 4-Dr. Auto 4-Cyl. P/ABS Brks/S/W/L, Air, Lthr., Dual/Side Air Bags, Tilt, Cruise, Sunroof, Trunk Mat, AM/FM St. w/In dash 6 disc CD Player, VIN #2FMDK38L7E6261, Stk. #1599N, MSRP: \$12,995, Dealer Discount: \$1,000, Lease: \$399 1st Mo. Pmt., \$300 Sec. Dep., \$450 Bank Fee = \$2802 Due At Inception, Tr. Pmts \$17,232, Tr. Cost: \$19,675, P/Option At Lease End: \$13,889.25

2001 FORD ESCAPE XLT 4X4
Blue 4-Dr. Auto 4-Cyl. P/ABS Brks/S/W/L, Air, Lthr., Dual/Side Air Bags, Tilt, Cruise, Sunroof, Trunk Mat, AM/FM St. w/In dash 6 disc CD Player, VIN #2FMDK38L7E6261, Stk. #1599N, MSRP: \$12,995, Dealer Discount: \$1,000, Lease: \$399 1st Mo. Pmt., \$300 Sec. Dep., \$450 Bank Fee = \$2802 Due At Inception, Tr. Pmts \$17,232, Tr. Cost: \$19,675, P/Option At Lease End: \$13,889.25

Douglas Volkswagen
Call 908-277-3300
491 Morris Ave.
Summit, NJ

VW certified
Drivers wanted PRE-OWNED

1999 VW GOLF
Green 4-Dr. Auto 4-Cyl. P/ABS Brks/S/W/L, Air, Lthr., Dual/Side Air Bags, Tilt, Cruise, Sunroof, Trunk Mat, AM/FM St. w/In dash 6 disc CD Player, VIN #2FMDK38L7E6261, Stk. #1599N, MSRP: \$12,995, Dealer Discount: \$1,000, Lease: \$399 1st Mo. Pmt., \$300 Sec. Dep., \$450 Bank Fee = \$2802 Due At Inception, Tr. Pmts \$17,232, Tr. Cost: \$19,675, P/Option At Lease End: \$13,889.25

1999 VW NEW BEETLE
Blue 4-Dr. Auto 4-Cyl. P/ABS Brks/S/W/L, Air, Lthr., Dual/Side Air Bags, Tilt, Cruise, Sunroof, Trunk Mat, AM/FM St. w/In dash 6 disc CD Player, VIN #2FMDK38L7E6261, Stk. #1599N, MSRP: \$12,995, Dealer Discount: \$1,000, Lease: \$399 1st Mo. Pmt., \$300 Sec. Dep., \$450 Bank Fee = \$2802 Due At Inception, Tr. Pmts \$17,232, Tr. Cost: \$19,675, P/Option At Lease End: \$13,889.25

1999 VW JETTA GLS
Blue 4-Dr. Auto 4-Cyl. P/ABS Brks/S/W/L, Air, Lthr., Dual/Side Air Bags, Tilt, Cruise, Sunroof, Trunk Mat, AM/FM St. w/In dash 6 disc CD Player, VIN #2FMDK38L7E6261, Stk. #1599N, MSRP: \$12,995, Dealer Discount: \$1,000, Lease: \$399 1st Mo. Pmt., \$300 Sec. Dep., \$450 Bank Fee = \$2802 Due At Inception, Tr. Pmts \$17,232, Tr. Cost: \$19,675, P/Option At Lease End: \$13,889.25

1999 VW JETTA GLS
Blue 4-Dr. Auto 4-Cyl. P/ABS Brks/S/W/L, Air, Lthr., Dual/Side Air Bags, Tilt, Cruise, Sunroof, Trunk Mat, AM/FM St. w/In dash 6 disc CD Player, VIN #2FMDK38L7E6261, Stk. #1599N, MSRP: \$12,995, Dealer Discount: \$1,000, Lease: \$399 1st Mo. Pmt., \$300 Sec. Dep., \$450 Bank Fee = \$2802 Due At Inception, Tr. Pmts \$17,232, Tr. Cost: \$19,675, P/Option At Lease End: \$13,889.25

2000 VW JETTA GLS
Blue 4-Dr. Auto 4-Cyl. P/ABS Brks/S/W/L, Air, Lthr., Dual/Side Air Bags, Tilt, Cruise, Sunroof, Trunk Mat, AM/FM St. w/In dash 6 disc CD Player, VIN #2FMDK38L7E6261, Stk. #1599N, MSRP: \$12,995, Dealer Discount: \$1,000, Lease: \$399 1st Mo. Pmt., \$300 Sec. Dep., \$450 Bank Fee = \$2802 Due At Inception, Tr. Pmts \$17,232, Tr. Cost: \$19,675, P/Option At Lease End: \$13,889.25

2000 VW JETTA GLS
Blue 4-Dr. Auto 4-Cyl. P/ABS Brks/S/W/L, Air, Lthr., Dual/Side Air Bags, Tilt, Cruise, Sunroof, Trunk Mat, AM/FM St. w/In dash 6 disc CD Player, VIN #2FMDK38L7E6261, Stk. #1599N, MSRP: \$12,995, Dealer Discount: \$1,000, Lease: \$399 1st Mo. Pmt., \$300 Sec. Dep., \$450 Bank Fee = \$2802 Due At Inception, Tr. Pmts \$17,232, Tr. Cost: \$19,675, P/Option At Lease End: \$13,889.25

2002 VW NEW BEETLE GLS
Blue 4-Dr. Auto 4-Cyl. P/ABS Brks/S/W/L, Air, Lthr., Dual/Side Air Bags, Tilt, Cruise, Sunroof, Trunk Mat, AM/FM St. w/In dash 6 disc CD Player, VIN #2FMDK38L7E6261, Stk. #1599N, MSRP: \$12,995, Dealer Discount: \$1,000, Lease: \$399 1st Mo. Pmt., \$300 Sec. Dep., \$450 Bank Fee = \$2802 Due At Inception, Tr. Pmts \$17,232, Tr. Cost: \$19,675, P/Option At Lease End: \$13,889.25

2001 VW JETTA GLS
Blue 4-Dr. Auto 4-Cyl. P/ABS Brks/S/W/L, Air, Lthr., Dual/Side Air Bags, Tilt, Cruise, Sunroof, Trunk Mat, AM/FM St. w/In dash 6 disc CD Player, VIN #2FMDK38L7E6261, Stk. #1599N, MSRP: \$12,995, Dealer Discount: \$1,000, Lease: \$399 1st Mo. Pmt., \$300 Sec. Dep., \$450 Bank Fee = \$2802 Due At Inception, Tr. Pmts \$17,232, Tr. Cost: \$19,675, P/Option At Lease End: \$13,889.25

2000 VW PASSAT GLS
Blue 4-Dr. Auto 4-Cyl. P/ABS Brks/S/W/L, Air, Lthr., Dual/Side Air Bags, Tilt, Cruise, Sunroof, Trunk Mat, AM/FM St. w/In dash 6 disc CD Player, VIN #2FMDK38L7E6261, Stk. #1599N, MSRP: \$12,995, Dealer Discount: \$1,000, Lease: \$399 1st Mo. Pmt., \$300 Sec. Dep., \$450 Bank Fee = \$2802 Due At Inception, Tr. Pmts \$17,232, Tr. Cost: \$19,675, P/Option At Lease End: \$13,889.25

1999 VW PASSAT WGN
Blue 4-Dr. Auto 4-Cyl. P/ABS Brks/S/W/L, Air, Lthr., Dual/Side Air Bags, Tilt, Cruise, Sunroof, Trunk Mat, AM/FM St. w/In dash 6 disc CD Player, VIN #2FMDK38L7E6261, Stk. #1599N, MSRP: \$12,995, Dealer Discount: \$1,000, Lease: \$399 1st Mo. Pmt., \$300 Sec. Dep., \$450 Bank Fee = \$2802 Due At Inception, Tr. Pmts \$17,232, Tr. Cost: \$19,675, P/Option At Lease End: \$13,889.25

2001 VW CABRIO GLS
Blue 4-Dr. Auto 4-Cyl. P/ABS Brks/S/W/L, Air, Lthr., Dual/Side Air Bags, Tilt, Cruise, Sunroof, Trunk Mat, AM/FM St. w/In dash 6 disc CD Player, VIN #2FMDK38L7E6261, Stk. #1599N, MSRP: \$12,995, Dealer Discount: \$1,000, Lease: \$399 1st Mo. Pmt., \$300 Sec. Dep., \$450 Bank Fee = \$2802 Due At Inception, Tr. Pmts \$17,232, Tr. Cost: \$19,675, P/Option At Lease End: \$13,889.25

2000 VW PASSAT GLS WGN
Blue 4-Dr. Auto 4-Cyl. P/ABS Brks/S/W/L, Air, Lthr., Dual/Side Air Bags, Tilt, Cruise, Sunroof, Trunk Mat, AM/FM St. w/In dash 6 disc CD Player, VIN #2FMDK38L7E6261, Stk. #1599N, MSRP: \$12,995, Dealer Discount: \$1,000, Lease: \$399 1st Mo. Pmt., \$300 Sec. Dep., \$450 Bank Fee = \$2802 Due At Inception, Tr. Pmts \$17,232, Tr. Cost: \$19,675, P/Option At Lease End: \$13,889.25

Douglas Infiniti
Call 908-522-7300
68 Franklin Pl.
Summit, NJ

**INFINITI
CERTIFIED
PRE-OWNED**

1999 INFINITI I30
Blue 4-Dr. Auto 4-Cyl. P/ABS Brks/S/W/L, Air, Lthr., Dual/Side Air Bags, Tilt, Cruise, Sunroof, Trunk Mat, AM/FM St. w/In dash 6 disc CD Player, VIN #2FMDK38L7E6261, Stk. #1599N, MSRP: \$12,995, Dealer Discount: \$1,000, Lease: \$399 1st Mo. Pmt., \$300 Sec. Dep., \$450 Bank Fee = \$2802 Due At Inception, Tr. Pmts \$17,232, Tr. Cost: \$19,675, P/Option At Lease End: \$13,889.25

1999 INFINITI I30
Blue 4-Dr. Auto 4-Cyl. P/ABS Brks/S/W/L, Air, Lthr., Dual/Side Air Bags, Tilt, Cruise, Sunroof, Trunk Mat, AM/FM St. w/In dash 6 disc CD Player, VIN #2FMDK38L7E6261, Stk. #1599N, MSRP: \$12,995, Dealer Discount: \$1,000, Lease: \$399 1st Mo. Pmt., \$300 Sec. Dep., \$450 Bank Fee = \$2802 Due At Inception, Tr. Pmts \$17,232, Tr. Cost: \$19,675, P/Option At Lease End: \$13,889.25

1998 INFINITI QX4 4X4
Blue 4-Dr. Auto 4-Cyl. P/ABS Brks/S/W/L, Air, Lthr., Dual/Side Air Bags, Tilt, Cruise, Sunroof, Trunk Mat, AM/FM St. w/In dash 6 disc CD Player, VIN #2FMDK38L7E6261, Stk. #1599N, MSRP: \$12,995, Dealer Discount: \$1,000, Lease: \$399 1st Mo. Pmt., \$300 Sec. Dep., \$450 Bank Fee = \$2802 Due At Inception, Tr. Pmts \$17,232, Tr. Cost: \$19,675, P/Option At Lease End: \$13,889.25

1998 INFINITI Q45
Blue 4-Dr. Auto 4-Cyl. P/ABS Brks/S/W/L, Air, Lthr., Dual/Side Air Bags, Tilt, Cruise, Sunroof, Trunk Mat, AM/FM St. w/In dash 6 disc CD Player, VIN #2FMDK38L7E6261, Stk. #1599N, MSRP: \$12,995, Dealer Discount: \$1,000, Lease: \$399 1st Mo. Pmt., \$300 Sec. Dep., \$450 Bank Fee = \$2802 Due At Inception, Tr. Pmts \$17,232, Tr. Cost: \$19,675, P/Option At Lease End: \$13,889.25

2000 INFINITI QX4 4X4
Blue 4-Dr. Auto 4-Cyl. P/ABS Brks/S/W/L, Air, Lthr., Dual/Side Air Bags, Tilt, Cruise, Sunroof, Trunk Mat, AM/FM St. w/In dash 6 disc CD Player, VIN #2FMDK38L7E6261, Stk. #1599N, MSRP: \$12,995, Dealer Discount: \$1,000, Lease: \$399 1st Mo. Pmt., \$300 Sec. Dep., \$450 Bank Fee = \$2802 Due At Inception, Tr. Pmts \$17,232, Tr. Cost: \$19,675, P/Option At Lease End: \$13,889.25

2000 INFINITI QX4 4X4
Blue 4-Dr. Auto 4-Cyl. P/ABS Brks/S/W/L, Air, Lthr., Dual/Side Air Bags, Tilt, Cruise, Sunroof, Trunk Mat, AM/FM St. w/In dash 6 disc CD Player, VIN #2FMDK38L7E6261, Stk. #1599N, MSRP: \$12,995, Dealer Discount: \$1,000, Lease: \$399 1st Mo. Pmt., \$300 Sec. Dep., \$450 Bank Fee = \$2802 Due At Inception, Tr. Pmts \$17,232, Tr. Cost: \$19,675, P/Option At Lease End: \$13,889.25

2002 BUICK CENTURY CUSTOM
Blue 4-Dr. Auto 4-Cyl. P/ABS Brks/S/W/L, Air, Lthr., Dual/Side Air Bags, Tilt, Cruise, Sunroof, Trunk Mat, AM/FM St. w/In dash 6 disc CD Player, VIN #2FMDK38L7E6261, Stk. #1599N, MSRP: \$12,995, Dealer Discount: \$1,000, Lease: \$399 1st Mo. Pmt., \$300 Sec. Dep., \$450 Bank Fee = \$2802 Due At Inception, Tr. Pmts \$17,232, Tr. Cost: \$19,675, P/Option At Lease End: \$13,889.25

1999 BUICK PARK AVENUE
Blue 4-Dr. Auto 4-Cyl. P/ABS Brks/S/W/L, Air, Lthr., Dual/Side Air Bags, Tilt, Cruise, Sunroof, Trunk Mat, AM/FM St. w/In dash 6 disc CD Player, VIN #2FMDK38L7E6261, Stk. #1599N, MSRP: \$12,995, Dealer Discount: \$1,000, Lease: \$399 1st Mo. Pmt., \$300 Sec. Dep., \$450 Bank Fee = \$2802 Due At Inception, Tr. Pmts \$17,232, Tr. Cost: \$19,675, P/Option At Lease End: \$13,889.25

2001 BUICK LESABRE CUSTOM
Blue 4-Dr. Auto 4-Cyl. P/ABS Brks/S/W/L, Air, Lthr., Dual/Side Air Bags, Tilt, Cruise, Sunroof, Trunk Mat, AM/FM St. w/In dash 6 disc CD Player, VIN #2FMDK38L7E6261, Stk. #1599N, MSRP: \$12,995, Dealer Discount: \$1,000, Lease: \$399 1st Mo. Pmt., \$300 Sec. Dep., \$450 Bank Fee = \$2802 Due At Inception, Tr. Pmts \$17,232, Tr. Cost: \$19,675, P/Option At Lease End: \$13,889.25

2002 BUICK LESABRE
Blue 4-Dr. Auto 4-Cyl. P/ABS Brks/S/W/L, Air, Lthr., Dual/Side Air Bags, Tilt, Cruise, Sunroof, Trunk Mat, AM/FM St. w/In dash 6 disc CD Player, VIN #2FMDK38L7E6261, Stk. #1599N, MSRP: \$12,995, Dealer Discount: \$1,000, Lease: \$399 1st Mo. Pmt., \$300 Sec. Dep., \$450 Bank Fee = \$2802 Due At Inception, Tr. Pmts \$17,232, Tr. Cost: \$19,675, P/Option At Lease End: \$13,889.25

DOUGLAS
hand picked pre-owned

in Summit

or online at: douglasautonet.com

Prices Incl. All Costs To Be Paid By A Consumer Except For Lic., Reg. & Taxes. Offers Expire 7/31/02. Not Responsible For Typographical Errors. See Dealer For Details.

Employment

Business Help 226

OFFICE HELP
Diversified Bookkeeping & +
25-30 hrs/wk for Portait Co.
Call 908-235-3099.

DRIVER
Seeks FT, Mon-Fri., resp.
person to make deliveries in
NJ, NJ area in comp. owned
car. Exp. reg. clean DL.
good ref. 908-393-8888

**YARD PERSON
DRIVER**
**WESTFIELD LUMBER
& HOME CENTER**
has a full time position
available for yard per-
son/driver. Must have
valid driver's license.
Apply in person at: 700
North Ave. East, Westfield.
908-232-8855

General Help 240

JMK BMW/SAAB
Our family run, highline
dealership is looking for a
motivated, team player to
work in our wholesale
parts department, one of
the largest in the East
Coast!! We offer a com-
petitive salary, great
benefits and a 401K plan.
PC skills a plus. Experi-
ence not required! Call
Robert Schoenmann at
973-774-245.
JMK BMW
301 Rt 22 East, Springfield, NJ

General Help 240</

General Help 240

INSURANCE / TYPIST

PT, Mon., Tues., Thurs. & Fri. 9-3 for busy Chiropractic Office. Seeks organized person with medical insurance exp. Should be detail-oriented. Friendly atmosphere. Call Berkeley Heights Chiropractic Center @ 908-665-0770 or fax: 908-665-0006

Laid off? Work from home. Be your own boss! First, call the Federal Trade Commission to find out how to spot work-at-home schemes. 1-877-FTC-HELP. A message from NJN Publishing and the FTC.

General Help 240

OFFICE CLERK

FT Berkeley Hgts Area. Casual & friendly atmosphere. General office duties inc. phone/computer skills. Fax resume to 908-780-0407 or Call 908-780-0400

CLASSIFIEDS... THEY WORK!

General Help 240

MERCHANDISERS Part Time

Advantage/Pezrow has excellent opportunities for Merchandisers at supermarket customers in the Cranford area. Successful candidates must possess a valid driver's license, reliable transportation. Travel required.

We offer competitive hourly wages, mileage allowance, tolls and possible eligibility for our 401K plan. For immediate consideration, please call: 1-800-922-1003 EOE

CLASSIFIEDS... THEY WORK!

General Help 240

OFFICE ADMINISTRATIVE SUPPORT

Small established Chatham Co. Requires: WP/Computer skills, telephone coverage, data entry, and 1 to 2 years experience. Competitive salary. Full time, benefits, 401K. Fax resume to: 973-635-4923 or call 973-635-0769

PAINTERS

Skilled craftsmen needed. We offer top pay, yr. round work, pd. training, health insurance, vacations & great work environment. Griffith Painting Call 908-490-0580

WAITSTAFF

FT, also PT Busboy (Fri. & Sat.). Exp. preferred. 908-233-6777 after 4 pm

General Help 240

TRUCK DRIVER/ LABORER

With CDL/A or B, have experience in paving & operating machines. Great salary. Call 908-273-8888

For Your Convenience You can charge your classified ad!**HOME DELIVERY MANAGER**

NJN Publishing is seeking a newspaper Circulation Manager to manage our home delivery network in Union County.

Prior experience with total market distribution systems is preferred. This position requires that you have reliable transportation. This is not an office job. This is a full time job with major responsibility for setting up routes and supervising carriers and will require being in the field.

We offer a competitive salary and attractive benefits package including paid holidays and vacation, 401K and medical insurance.

Interested applicants can mail resume to:

Patrick Flanagan, Circulation Director, NJN Publishing, 8 Monmouth Rd., P.O. Box 32, Flemington, NJ 08822-0032 or email to: Flanagan@hcdmccr.com

NJN

EOE

Medical Help 250

DENTAL HYGIENIST

Friendly Peds Office looking for enthusiastic Hygienist for a FT position. Benefits, no Sales. Westfield area. 908-233-1231 or fax resumes to: 908-233-5525

Pre-Owned Luxury Cars

Click www.audihauscars.com or Call 1-888-BENZ-BMW

Management Help 245

HOME DELIVERY MANAGER

NJN Publishing is seeking a newspaper Circulation Manager to manage our home delivery network in Union County.

Prior experience with total market distribution systems is preferred. This position requires that you have reliable transportation. This is not an office job. This is a full time job with major responsibility for setting up routes and supervising carriers and will require being in the field.

We offer a competitive salary and attractive benefits package including paid holidays and vacation, 401K and medical insurance.

Interested applicants can mail resume to:

Patrick Flanagan, Circulation Director, NJN Publishing, 8 Monmouth Rd., P.O. Box 32, Flemington, NJ 08822-0032 or email to: Flanagan@hcdmccr.com

NJN

EOE

Medical Help 250

DENTAL RECEPTIONIST

FT/PT. Specialty office is seeking an individual, who is motivated & professional. Good pay. No evens. Weekend. Fax resume 908-232-4662

Medical Help 250

MEDICAL OFFICE

PT Receptionist and PT Medical Assistant. For specialist office in Summit. Experience preferred. Fax resume: 908-273-3210

Medical Help 250

NURSE

PT for doctor's office. 4 afternoons. Pleasant environment. Venipuncture / assist with procedures. 908-654-5577

Medical Help 250

COMPLIMENTARY GOLF CLUBS

Ben Hogan Apex Plus Irons

As Low As 1.9% Apr Financing Available

1999 A6 2.8 Quattro Avant \$28,995

Cold/Bose/Heated Seats Pkgs.

VIN#N00049. Wagon AWD V-6 Auto w/DOHC. 100k miles. ABS, A/C, Cruise, Dual Air Bags, P/S, Windows, Locks, Cold Bose 6 Disc CD, 115k miles. 11.250mi.

• 2 yrs or 100,000 total vehicle miles from the date of purchase, plus the balance of the New Audi limited Warranty

• The balance of any no charge scheduled maintenance

• Balance of the Original Corrosion Perforation Limited Warranty

• Audi's complimentary 24 hour roadside assistance

Audi Assured Certified Pre-Owned Cars

1999 Audi A4 1.8T Quattro \$19,995

2001 Audi A6 2.8 Quattro \$29,995

2001 Audi A4 2.8 Quattro \$29,995

2001 Audi TT 225HP Quattro \$32,495

2000 Audi A6 4.2 Quattro \$36,995

2001 Audi A6 2.7T Quattro \$37,995

2002 Audi A4 3.0 Quattro \$34,995

2001 TT 225 HP Quattro Roadster \$34,995

2000 Audi A6 4.2 Quattro \$36,995

2001 Audi A6 2.7T Quattro \$37,995

2002 Audi A4 3.0 Quattro \$34,995

2001 TT 225 HP Quattro Roadster \$34,995

2000 Audi A6 4.2 Quattro \$36,995

2001 Audi A6 2.7T Quattro \$37,995

2002 Audi A4 3.0 Quattro \$34,995

2001 TT 225 HP Quattro Roadster \$34,995

2000 Audi A6 4.2 Quattro \$36,995

2001 Audi A6 2.7T Quattro \$37,995

2002 Audi A4 3.0 Quattro \$34,995

2001 TT 225 HP Quattro Roadster \$34,995

2000 Audi A6 4.2 Quattro \$36,995

2001 Audi A6 2.7T Quattro \$37,995

2002 Audi A4 3.0 Quattro \$34,995

2001 TT 225 HP Quattro Roadster \$34,995

2000 Audi A6 4.2 Quattro \$36,995

2001 Audi A6 2.7T Quattro \$37,995

2002 Audi A4 3.0 Quattro \$34,995

2001 TT 225 HP Quattro Roadster \$34,995

2000 Audi A6 4.2 Quattro \$36,995

Medical Help 250

DENTAL RECEPTIONIST

FT/PT. Specialty office is seeking an individual, who is motivated & professional. Good pay. No evens. Weekend. Fax resume 908-232-4662

Medical Help 250

MEDICAL OFFICE

PT Receptionist and PT Medical Assistant. For specialist office in Summit. Experience preferred. Fax resume: 908-273-3210

Medical Help 250

NURSE

PT for doctor's office. 4 afternoons. Pleasant environment. Venipuncture / assist with procedures. 908-654-5577

Medical Help 250

COMPLIMENTARY GOLF CLUBS

Ben Hogan Apex Plus Irons

As Low As 1.9% Apr Financing Available

1999 A6 2.8 Quattro Avant \$28,995

Cold/Bose/Heated Seats Pkgs.

VIN#N00049. Wagon AWD V-6 Auto w/DOHC. 100k miles. ABS, A/C, Cruise, Dual Air Bags, P/S, Windows, Locks, Cold Bose 6 Disc CD, 115k miles. 11.250mi.

• 2 yrs or 100,000 total vehicle miles from the date of purchase, plus the balance of the New Audi limited Warranty

• The balance of any no charge scheduled maintenance

• Balance of the Original Corrosion Perforation Limited Warranty

• Audi's complimentary 24 hour roadside assistance

Audi Assured Certified Pre-Owned Cars

1999 Audi A4 1.8T Quattro \$19,995

2001 Audi A6 2.8 Quattro \$29,995

2001 Audi A4 2.8 Quattro \$29,995

2001 Audi TT 225HP Quattro \$32,495

2000 Audi A6 4.2 Quattro \$36,995

2001 Audi A6 2.7T Quattro \$37,995

2002 Audi A4 3.0 Quattro \$34,995

2001 TT 225 HP Quattro Roadster \$34,995

2000 Audi A6 4.2 Quattro \$36,995

2001 Audi A6 2.7T Quattro \$37,995

2002 Audi A4 3.0 Quattro \$34,995

2001 TT 225 HP Quattro Roadster \$34,995

2000 Audi A6 4.2 Quattro \$36,995

2001 Audi A6 2.7T Quattro \$37,995

2002 Audi A4 3.0 Quattro \$34,995

2001 TT 225 HP Quattro Roadster \$34,995

2000 Audi A6 4.2 Quattro \$36,995

2001 Audi A6 2.7T Quattro \$37,995

2002 Audi A4 3.0 Quattro \$34,995

2001 TT 225 HP Quattro Roadster \$34,995

2000 Audi A6 4.2 Quattro \$36,995

2001 Audi A6 2.7T Quattro \$37,995

2002 Audi A4 3.0 Quattro \$34,995

2001 TT 225 HP Quattro Roadster \$34,995

2000 Audi A6 4.2 Quattro \$36,995

2001 Audi A6 2.7T Quattro \$37,995

2002 Audi A4 3.0 Quattro \$34,995

2001 TT 225 HP Quattro Roadster \$34,995

2000 Audi A6 4.2 Quattro \$36,995

2001 Audi A6 2.7T Quattro \$37,995

2002 Audi A4 3.0 Quattro \$34,995

2001 TT 225 HP Quattro Roadster \$34,995

2000 Audi A6 4.2 Quattro \$36,995

2001 Audi A6 2.7T Quattro \$37,995

2002 Audi A4 3.0 Quattro \$34,995

2001 TT 225 HP Quattro Roadster \$34,995

2000 Audi A6 4.2 Quattro \$36,995

2001 Audi A6 2.7T Quattro \$37,995

2002 Audi A4 3.0 Quattro \$34,995

Medical Help 250

DENTAL RECEPTIONIST

FT/PT. Specialty office is seeking an individual, who is motivated & professional. Good pay. No evens. Weekend. Fax resume 908-232-4662

Medical Help 250

MEDICAL OFFICE

PT Receptionist and PT Medical Assistant. For specialist office in Summit. Experience preferred. Fax resume: 908-273-3210

Medical Help 250

NURSE

PT for doctor's office. 4 afternoons. Pleasant environment. Venipuncture / assist with procedures. 908-654-5577

Medical Help 250

COMPLIMENTARY GOLF CLUBS

Ben Hogan Apex Plus Irons

As Low As 1.9% Apr Financing Available

1999 A6 2.8 Quattro Avant \$28,995

Cold/Bose/Heated Seats Pkgs.

VIN#N00049. Wagon AWD V-6 Auto w/DOHC. 100k miles. ABS, A/C, Cruise, Dual Air Bags, P/S, Windows, Locks, Cold Bose 6 Disc CD, 115k miles. 11.250mi.

• 2 yrs or 100,000 total vehicle miles from the date of purchase, plus the balance of the New Audi limited Warranty

• The balance of any no charge scheduled maintenance

• Balance of the Original Corrosion Perforation Limited Warranty

• Audi's complimentary 24 hour roadside assistance

Audi Assured Certified Pre-Owned Cars

1999 Audi A4 1.8T Quattro \$19,995

2001 Audi A6 2.8 Quattro \$29,995

2001 Audi A4 2.8 Quattro \$29,995

2001 Audi TT 225HP Quattro \$32,495

2000 Audi A6 4.2 Quattro \$36,995

2001 Audi A6 2.7T Quattro \$37,995

2002 Audi A4 3.0 Quattro \$34,995

2001 TT 225 HP Quattro Roadster \$34,995

2000 Audi A6 4.2 Quattro \$36,995

2001 Audi A6 2.7T Quattro \$37,995

2002 Audi A4 3.0 Quattro \$34,995

2001 TT 225 HP Quattro Roadster \$34,995

2000 Audi A6 4.2 Quattro \$36,995

2001 Audi A6 2.7T Quattro \$37,995

2002 Audi A4 3.0 Quattro \$34,995

2001 TT 225 HP Quattro Roadster \$34,995

2000 Audi A6 4.2 Quattro \$36,995

2001 Audi A6 2.7T Quattro \$37,995

2002 Audi A4 3.0 Quattro \$34,995

2001 TT 225 HP Quattro Roadster \$34,995

2000 Audi A6 4.2 Quattro \$36,995

2001 Audi A6 2.7T Quattro \$37,995

2002 Audi A4 3.0 Quattro \$34,995

2001 TT 225 HP Quattro Roadster \$34,995

2000 Audi A6 4.2 Quattro \$36,995

2001 Audi A6 2.7T Quattro \$37,995

2002 Audi A4 3.0 Quattro \$34,995

2001 TT 225 HP Quattro Roadster \$34,995

2000 Audi A6 4.2 Quattro \$36,995

2001 Audi A6 2.7T Quattro \$37,995

2002 Audi A4 3.0 Quattro \$34,995

2001 TT 225 HP Quattro Roadster \$34,995

2000 Audi A6 4.2 Quattro \$36,995

2001 Audi A6 2.7T Quattro \$37,995

2002 Audi A4 3.0 Quattro \$34,995

2001 TT 225 HP Quattro Roadster \$34,995

2000 Audi A6 4.2 Quattro \$36,995

2001 Audi A6 2.7T Quattro \$37,995

2002 Audi A4 3.0 Quattro \$34,995

Medical Help 250

DENTAL RECEPTIONIST

FT/PT. Specialty office is seeking an individual, who is motivated & professional. Good pay. No evens. Weekend. Fax resume 908-232-4662

Medical Help 250

MEDICAL OFFICE

no
one
can
afford
to
shop?

Shop the
classified ads
first.

No matter what you're
looking for, begin your
search in the classified
section. Everything from
careers to cameras
and cars are waiting for you
in the classified ads.

classified
first
the first place to look for everything

NJN
publishing

Summer SAVINGS!

UP TO \$3500 OFF OR 0% APR FINANCING
ON SELECT MODELS

ALL MAKES • ALL MODELS • PRICED FOR IMMEDIATE SALE!

NEW 2002 CHEVROLET
S10 EXT CAB



\$16,406

automatic transmission, a/c, 6 cylinder eng., p/s, p/b, 3 dr, airbags, 24 hr roadside asst., cc, tilt, tint, p/w, cd player. MSRP: \$22,200. Vin#28259288. Stk#3464. Price includes: \$3000 factory rebate, \$1644 dealer disc, \$400 college graduate (if qual) and \$750 Chevrolet lease loyalty**.

NEW 2002 CHEVROLET
MONTE CARLO

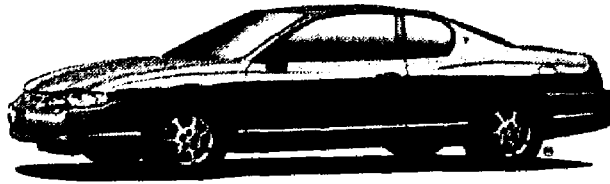

\$17,962

Auto, a/c, 6 cyl., 2 door, p/s/b, airbags, bucket seats, 24 hr roadside asst., cc, tilt, tint, p/w, case., cd player, rr defr. MSRP: \$22,850. Vin#29339976. Stk#3228. Price includes: \$2500 Factory Rebate, \$1238 Dealer Disc, \$400 college graduate rebate (if qual) and \$750 Chevrolet Lease Loyalty**.

NEW 2002 CHEVROLET
Impala



\$18,016

4 door 6 cyl, auto, p/s, p/b, air cond, dual airbags, 24 hr roadside asst., cruise, tilt, tint, p/w, p/l, cd player. MSRP: \$22,865. Vin#29359368. Stk#3316. Price includes: \$400 college graduate rebate (if qual), \$2500 factory rebate, \$1199 dealer disc and \$750 Chevrolet lease loyalty**.

NEW 2002 CHEVROLET
SILVERADO



\$19,028

P/U, automatic transmission, a/c, 6 cylinder engine, 4 door, airbags, 24 hr roadside asst., cd player, 4WD, power steering, power brakes. MSRP: \$24,208. Vin#22270274. Stk#2916. Price includes: \$2500 factory rebate, \$1530 dealer disc, \$400 college graduate (if qual) and \$750 Chevrolet lease loyalty**.

NEW 2001 CHEVROLET
BLAZER LT2



\$22,916

2 door, 4WD, 6 cyl, auto transmission, p/steering, p/brakes, air conditioning, dual airbags, roof rack, buckets, 24 hr roadside asst., cc, tilt, tint, p/windows, p/locks, cassette, CD player, rr defr, sunroof. MSRP: \$29,450. Vin#1K204121. Stk#1828. Price includes: \$400 college graduate (if qual) and \$6334 Dealer Disc.

NEW 2002 CHEVROLET
AVANCHE



\$28,192

4 door 4WD, 8 cyl, auto trans, p/steering, p/brakes, air cond, dual airbags, 24 hr roadside asst., cc, tilt, tint, p/windows, p/locks, CD player. MSRP: \$35,335. Vin#20173699. Stk#2452. Price includes: \$2500 factory rebate, \$3493 dealer disc, \$400 college graduate (if qual) and \$750 Chevrolet lease loyalty**.

1996 CHEVROLET
Cavalier Z24

\$5985

Auto transmission, 4 cylinder, p/steering, p/brakes, air cond, airbags, p/windows, rear defrost, bucket seats, cassette, tint. 49,555 miles. Vin#T7238722. WARRANTY AVAILABLE!

1998 CHEVROLET
PRIZM

\$6995

Auto trans, 4 cylinder engine, p/steering, p/brakes, air cond, rear def, dual airbags, bucket seats, cass, tint. 45,743 mi. Vin#WZ411538. WARRANTY AVAILABLE!

1999 CHEVROLET
S10 4X4

\$13,995

Extended cab pick up, 4X4, 6 cylinder 5 spd man trans, p/steering, p/brakes, air cond, dual airbags, cassette, tint. 16,845 miles. Vin#X8113962. WARRANTY AVAILABLE!

1999 CHEVROLET
BLAZER

\$14,865

Auto trans, 6 cyl eng, p/s, p/b, air cond, p/locks, rear defrost, dual airbags, cassette, cruise, tilt, tint. Vin#X8113962. 43,148 mi. WARRANTY AVAILABLE!

2001 CHEVROLET
TRACER

\$14,985

Automatic, 4X4, 6 cylinder, p/s/b, air cond, p/windows, p/locks, dual airbags, bucket seats, tilt, 14,002 mi. Vin #16947804. WARRANTY AVAILABLE!

2001 CHEVROLET
Impala

\$15,575

Automatic, 6 cylinder engine, p/s/b, a/c, p/w, rr defr., airbags, tint, cc, tilt, 24,245 mi. Vin #19339254. WARRANTY AVAILABLE!

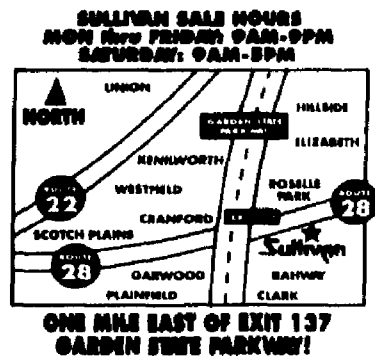

THE UNBEATABLE Sullivan
Serving New Jersey For Over 45 Years!
CHEVROLET

CHEVROLET
WE'LL BE THERE
Heavy Trucks, the most Dependable, Largest Lineup Trucks on the Road.

10 WEST WESTFIELD AVE.
ROUTE 28
ROSELLE PARK

908 241-1414
VISIT OUR WEB SITE AT
www.sullivanchevy.com

Prices include all costs to be paid by the consumer except for licensing, registration and taxes. Prices avail. on in-stock units only. *0% financing on select new vehicles in stock, to qual buyers, must have primary lender apprvl. in lieu of reb. **To qual for college grad rebate must have grad from an accredited 4 yr college w/in the last 6 mos. *Must currently be in GMC lease. Photos used for layout purp only. Offers cannot be combined w/any other offer. Not resp for typo errors. Offers expire 7/31/02.

Fishing around for extra cash?

Sell those no-longer
used items for \$\$\$\$!

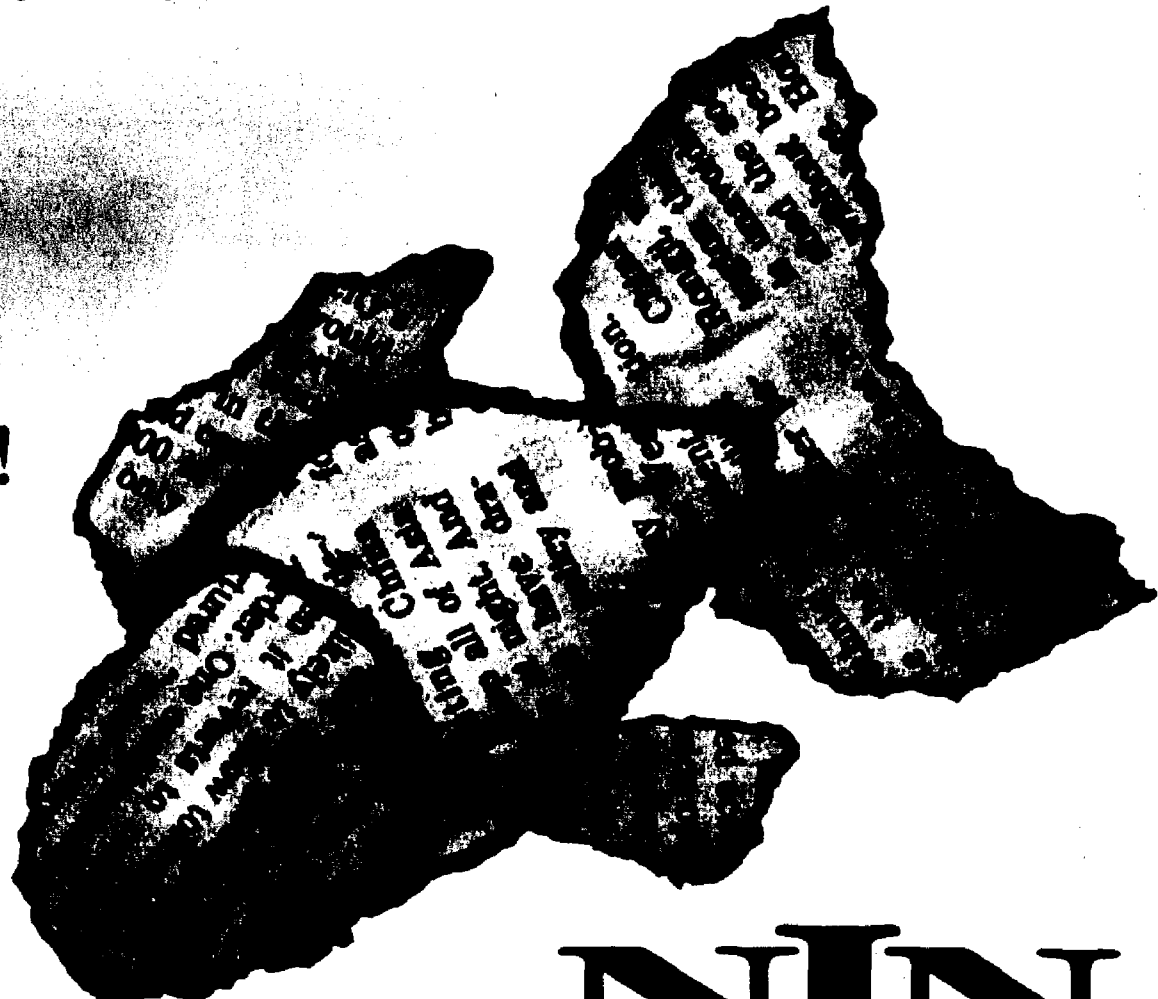

classified
first
the first place people look for everything.

NJN
publishing

Sales 545

ESTATE SALE- 422 N. Michigan Ave., Kentworth
Fri. 7/19, Sat. 7/20, 9-3, LR, DR
furn., antiques, HH, linens.
Complete contents.

**CLASSIFIEDS
GET
RESULTS**

CHRYSLER

Drive = Love

ER
VE!

SAVE \$803

**27 AVAILABLE AT
SIMILAR SAVINGS!**

Country LX

FM stereo cass. rad. tpts. ba
six-spe. sunscreen als. lug rack.

OR BUY FOR ONLY

21,142

**LIMITED
POWERTRAIN
WARRANTY**

Chevrolet Tracker

trans, pwr windows, no A/C, no cassette, 145, 2700 ml, Stk #1893341.

Chrysler 300M
 1.0-1.0 trans, power sh/Air/wind/
 lock, ABS, AM/FM stereo cass.
 radio, tape tape decks, AM/FM
 stereo, leather seats, alloy dual air
 air. S/N #J250, VIN #1B6667D

5,895

1991 Ford Grand Voyager SE
 1.6 auto trans, w/air, power
 windows, AM/FM, AM/FM 84
 for cassette radio, tape, 1.6
 1.6, power cloth bench, dual air
 air, dual air. S/N #J250, VIN

6,695

HWAY 94

© 2004 by The McGraw-Hill Companies, Inc. All rights reserved. Reproduction or translation of this work without written permission of McGraw-Hill is prohibited. This work is intended to be used only for the personal use of the individual user and is to be deleted after use. For more information, contact The McGraw-Hill Companies, Inc., 1221 Avenue of the Americas, New York, NY 10020-1346. For advertising and promotional purposes, contact The McGraw-Hill Companies, Inc., 1221 Avenue of the Americas, New York, NY 10020-1346. For distribution and sales inquiries, contact The McGraw-Hill Companies, Inc., 1221 Avenue of the Americas, New York, NY 10020-1346. For subscription and circulation inquiries, contact The McGraw-Hill Companies, Inc., 1221 Avenue of the Americas, New York, NY 10020-1346. For reprint and permission inquiries, contact The McGraw-Hill Companies, Inc., 1221 Avenue of the Americas, New York, NY 10020-1346. For all other inquiries, contact The McGraw-Hill Companies, Inc., 1221 Avenue of the Americas, New York, NY 10020-1346.

GLOBAL AUTO MALL (908) 757-4000

0%
APR FINANCING*

And

25% OFF
REBATES
(UNTIL 2003)

INSTANT CREDIT HOTLINE!

• 1st Time Buyers • New Job • Repossessions
• Recent Graduate • In The Military • Immigrant
• Slow Payment • No Money Down • Bankruptcy1-800-NEW-CREDIT
(1-800-639-2733)**GLOBAL
22 N. PLAINFIELD
(908) 757-4000

CHEVROLET

GLOBAL
22 N. PLAINFIELD
(908) 757-4000

MITSUBISHI

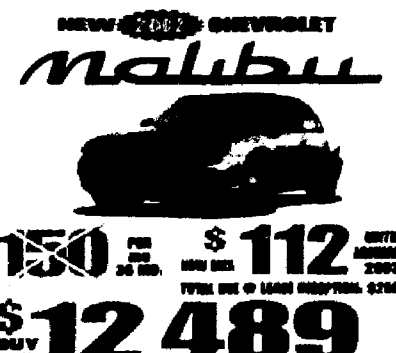
\$9489
Pick up, 4 cylinder, p/b, air, airbags, 17-glass, AM/FM stereo, VHS282270, Stock #A1036, MSRP: \$14,795. Price includes \$400 College Grad Rebate (if qual), \$3000 Factory Rebate & \$750 Lease Loyalty Rebate (if qual)REBATES
UP TO
\$3000OR
0%
APR
FINANCING
UP TO 60 MONTHS*CHEVROLET
WE'LL BE THERE\$12,489
Automatic, 6 cylinder, p/b, air, airbags, bucket seats, 17-glass, rear def, CD player, VHS2M17377, Stock #A1119, MSRP: \$18,245. Price includes \$400 College Grad Rebate (if qual), \$3000 Factory Rebate & \$750 Lease Loyalty Rebate (if qual)\$28,989
Auto, V8, p/b, air, 7-pass, airbags, bucket seats, keyless entry, cruise, tilt, 17-glass, power windows, power door locks, rear def, cassette, CD, VHS2250973, Stock #A1305, MSRP: \$30,265. Price includes \$400 College Grad Rebate (if qual), \$750 Lease Loyalty Rebate (if qual)\$12,589
Auto, 4 cyl, p/b, air, bucket seats, tilt, 17-glass, pwr, pdr, rear def, CD, VHS2J07700, Stock #A867, MSRP: \$16,292. Price includes \$500 College Grad Rebate (if qual), \$500 Factory Rebate, \$500 Don't Leave Mitsubishi Rebate (if qual)\$15,789
4 cyl, p/b, air, dual airbags, bucket seats, conv's, CD, 5 speed, VHS2E092707, Stock #A867, MSRP: \$20,582. Price includes \$500 College Grad Rebate (if qual), \$1750 Factory Rebate (if qual), \$500 Don't Leave Mitsubishi Rebate (if qual)MITSUBISHI'S
"TOO GOOD
TO BE TRUE"
JULY CLEARANCE
EVENTNO
PAYMENTS
FOR AN
ENTIRE
YEAR
PLUS
NEVER
PAY
INTEREST**MITSUBISHI
MOTORS
wake up and drive™\$13,989
Auto, 4 cylinder, p/b, air, 4 dr, bucket seats, tilt, pwr, power door locks, rear def, CD player, VHS2E12845, Stock #A800, MSRP: \$18,262. Price includes \$500 College Grad Rebate (if qual), \$500 Don't Leave Mitsubishi Rebate (if qual), \$500 Factory Rebate\$20,389
Auto, V6, p/b, air, 4 door, dual airbags, bucket seats, tilt, 17-glass, pwr, pdr, pwr windows, rear def, cassette, 5 speed, VHS2J09511, Stock #A8194Y, MSRP: \$25,947. Price includes \$500 College Grad Rebate (if qual), \$1750 Factory Rebate, \$1000 Don't Leave Mitsubishi Rebate (if qual)GLOBAL
22 N. PLAINFIELD
(908) 757-4000

JEEP

GLOBAL
22 N. PLAINFIELD
(908) 757-4000

HYUNDAI

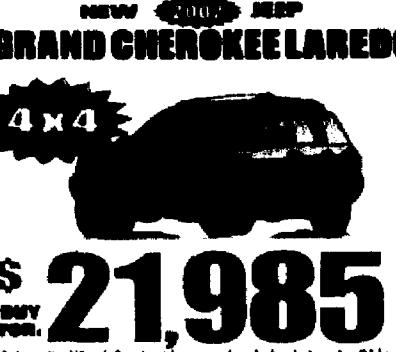
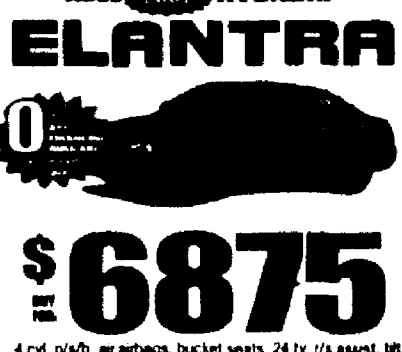
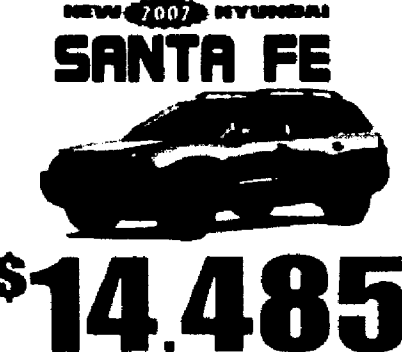
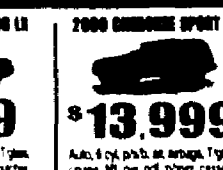
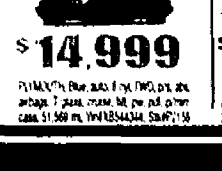
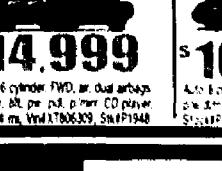
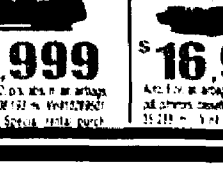
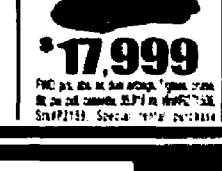
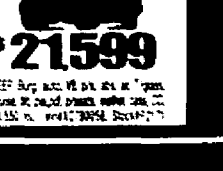
\$15,485
4 cylinder, power steering, power brakes, air conditioning, dual airbags, bucket seats, 24 hour road side assistance, tilt wheel, AM/FM w/cassette, rear def, 5 speed m/t, VHS2P750471, Stock #A401JE, MSRP: \$20,400. Price includes \$400 College Grad Rebate (if qual), \$500 Military Rebate (if qual), \$1000 Match Your Down Payment (if qual)DOUBLE
YOUR
DOWN
PAYMENT.0%
APR
FINANCING**\$21,985
Automatic, V8, p/b, air, airbags, roof rack, bucket seats, 24 hr. r/s assistance, cruise, tilt, 17-glass, pwr, pdr, pwr windows, cassette & CD, flip open window, alarm, entry, conv. spare, VHS2C26859, Stock #A226E, MSRP: \$28,850. Price includes \$400 College Grad Rebate (if qual), \$500 Military Rebate (if qual), \$500 Factory Rebate (if qual), \$1000 Match Your Down Payment (if qual)\$240
Automatic, V8, p/b, air, airbags, roof rack, bucket seats, 24 hr. r/s assistance, cruise, tilt, 17-glass, pwr, pdr, pwr windows, cassette & CD, flip open window, alarm, entry, conv. spare, VHS2C26859, Stock #A226E, MSRP: \$28,850. Price includes \$400 College Grad Rebate (if qual), \$500 Military Rebate (if qual), \$500 Factory Rebate (if qual), \$1000 Match Your Down Payment (if qual)\$3885
4 cyl, p/b, no air, dual airbags, bucket seats, 24 hr. r/s assist, tilt wheel, cassette, 5 speed, VHS2U12843, Stock #A1089HY, MSRP: \$9568. Price includes \$1000 College Grad Rebate (if qual), \$1000 Global Hyundai Owner Rebate (if qual), \$500 Factory Rebate\$11,075
Auto, 4 cyl, p/b, air, 4 dr, dual airbags, bucket seats, 24 hr. r/s assistance, keyless entry, cruise, tilt, 17-glass, pwr, pdr, pwr windows, rear def, cassette, CD, VHS22A60948, Stock #A811HY, MSRP: \$18,993. Price includes \$1000 Coll. Grad Rebate (if qual) & \$1000 Global Hyundai Owner Rebate (if qual)Hyundai
Advantage™
AMERICA'S BEST
WARRANTY10 YEAR
100,000 MILE
POWERTRAIN
WARRANTY5 YEAR
UNLIMITED
ROADSIDE
ASSISTANCE!
SELECT MODELS5 YEAR
60,000 MILE
Bumper-to-Bumper
WARRANTYALL AT NO
EXTRA CHARGE!\$6875
4 cyl, p/b, air, airbags, bucket seats, 24 hr. r/s assist, tilt, 17-glass, pwr, pdr, pwr windows, rear def, cassette, 5 speed, VHS2J09511, Stock #A8194Y, MSRP: \$13,232. Price includes \$1000 College Grad Rebate (if qual), \$1000 Global Hyundai Owner Rebate (if qual)\$14,485
Auto, 4 cyl, p/b, air, dual airbags, roof rack, bucket seats, 24 hr. r/s assist, keyless entry, cruise, tilt, 17-glass, pwr, pdr, pwr windows, rear def, cassette, 5 speed, VHS2J09511, Stock #A8194Y, MSRP: \$19,321. Price includes \$1000 College Grad Rebate (if qual), \$1000 Global Hyundai Owner Rebate (if qual)CERTIFIED
PRE-OWNED
SALE!\$7899
White 4-door auto, 4-cylinder, 1700 cc, 17" glass, AM/FM stereo, pwr, pdr, pwr windows, rear def, cassette, 5 speed, VHS2M17377, Stock #A1119, MSRP: \$10,245. Price includes \$400 College Grad Rebate (if qual), \$500 Military Rebate (if qual), \$500 Factory Rebate (if qual), \$1000 Match Your Down Payment (if qual)\$9999
Silver 4-door auto, 4-cylinder, 1700 cc, 17" glass, AM/FM stereo, pwr, pdr, pwr windows, rear def, cassette, 5 speed, VHS2M17377, Stock #A1119, MSRP: \$10,245. Price includes \$400 College Grad Rebate (if qual), \$500 Military Rebate (if qual), \$500 Factory Rebate (if qual), \$1000 Match Your Down Payment (if qual)\$10,999
Silver 4-door auto, 4-cylinder, 1700 cc, 17" glass, AM/FM stereo, pwr, pdr, pwr windows, rear def, cassette, 5 speed, VHS2M17377, Stock #A1119, MSRP: \$10,245. Price includes \$400 College Grad Rebate (if qual), \$500 Military Rebate (if qual), \$500 Factory Rebate (if qual), \$1000 Match Your Down Payment (if qual)\$10,999
Silver 4-door auto, 4-cylinder, 1700 cc, 17" glass, AM/FM stereo, pwr, pdr, pwr windows, rear def, cassette, 5 speed, VHS2M17377, Stock #A1119, MSRP: \$10,245. Price includes \$400 College Grad Rebate (if qual), \$500 Military Rebate (if qual), \$500 Factory Rebate (if qual), \$1000 Match Your Down Payment (if qual)\$12,999
Silver 4-door auto, 4-cylinder, 1700 cc, 17" glass, AM/FM stereo, pwr, pdr, pwr windows, rear def, cassette, 5 speed, VHS2J09511, Stock #A8194Y, MSRP: \$13,232. Price includes \$1000 College Grad Rebate (if qual), \$1000 Global Hyundai Owner Rebate (if qual), \$500 Factory Rebate\$13,999
Auto, 4 cyl, p/b, air, airbags, bucket seats, 24 hr. r/s assist, tilt wheel, cassette, 5 speed, VHS2J09511, Stock #A8194Y, MSRP: \$13,232. Price includes \$1000 College Grad Rebate (if qual), \$1000 Global Hyundai Owner Rebate (if qual), \$500 Factory Rebate\$13,999
Auto, 4 cyl, p/b, air, airbags, bucket seats, 24 hr. r/s assist, tilt wheel, cassette, 5 speed, VHS2J09511, Stock #A8194Y, MSRP: \$13,232. Price includes \$1000 College Grad Rebate (if qual), \$1000 Global Hyundai Owner Rebate (if qual), \$500 Factory Rebate\$14,999
Auto, 4 cyl, p/b, air, airbags, bucket seats, 24 hr. r/s assist, tilt wheel, cassette, 5 speed, VHS2J09511, Stock #A8194Y, MSRP: \$13,232. Price includes \$1000 College Grad Rebate (if qual), \$1000 Global Hyundai Owner Rebate (if qual), \$500 Factory Rebate\$14,999
Auto, 6 cylinder, 3.0 liter, 1700 cc, 17" glass, AM/FM stereo, pwr, pdr, pwr windows, rear def, cassette, 5 speed, VHS2M17377, Stock #A1119, MSRP: \$10,245. Price includes \$400 College Grad Rebate (if qual), \$500 Military Rebate (if qual), \$500 Factory Rebate (if qual), \$1000 Match Your Down Payment (if qual)\$14,999
Auto, 6 cylinder, 2.5 liter, 1700 cc, 17" glass, AM/FM stereo, pwr, pdr, pwr windows, rear def, cassette, 5 speed, VHS2M17377, Stock #A1119, MSRP: \$10,245. Price includes \$400 College Grad Rebate (if qual), \$500 Military Rebate (if qual), \$500 Factory Rebate (if qual), \$1000 Match Your Down Payment (if qual)\$16,999
Auto, 6 cylinder, 3.0 liter, 1700 cc, 17" glass, AM/FM stereo, pwr, pdr, pwr windows, rear def, cassette, 5 speed, VHS2M17377, Stock #A1119, MSRP: \$10,245. Price includes \$400 College Grad Rebate (if qual), \$500 Military Rebate (if qual), \$500 Factory Rebate (if qual), \$1000 Match Your Down Payment (if qual)\$16,999
Auto, 6 cylinder, 3.0 liter, 1700 cc, 17" glass, AM/FM stereo, pwr, pdr, pwr windows, rear def, cassette, 5 speed, VHS2M17377, Stock #A1119, MSRP: \$10,245. Price includes \$400 College Grad Rebate (if qual), \$500 Military Rebate (if qual), \$500 Factory Rebate (if qual), \$1000 Match Your Down Payment (if qual)\$16,999
Auto, 6 cylinder, 3.0 liter, 1700 cc, 17" glass, AM/FM stereo, pwr, pdr, pwr windows, rear def, cassette, 5 speed, VHS2M17377, Stock #A1119, MSRP: \$10,245. Price includes \$400 College Grad Rebate (if qual), \$500 Military Rebate (if qual), \$500 Factory Rebate (if qual), \$1000 Match Your Down Payment (if qual)\$17,999
Auto, 6 cylinder, 3.0 liter, 1700 cc, 17" glass, AM/FM stereo, pwr, pdr, pwr windows, rear def, cassette, 5 speed, VHS2M17377, Stock #A1119, MSRP: \$10,245. Price includes \$400 College Grad Rebate (if qual), \$500 Military Rebate (if qual), \$500 Factory Rebate (if qual), \$1000 Match Your Down Payment (if qual)\$17,999
Auto, 4 cyl, p/b, air, airbags, bucket seats, 24 hr. r/s assist, tilt wheel, cassette, 5 speed, VHS2J09511, Stock #A8194Y, MSRP: \$13,232. Price includes \$1000 College Grad Rebate (if qual), \$1000 Global Hyundai Owner Rebate (if qual), \$500 Factory Rebate\$21,599
Auto, 6 cylinder, 3.0 liter, 1700 cc, 17" glass, AM/FM stereo, pwr, pdr, pwr windows, rear def, cassette, 5 speed, VHS2M17377, Stock #A1119, MSRP: \$10,245. Price includes \$400 College Grad Rebate (if qual), \$500 Military Rebate (if qual), \$500 Factory Rebate (if qual), \$1000 Match Your Down Payment (if qual)OVER 250
VEHICLES
AVAILABLE!SEDANS, WAGONS,
SUV'S, TRUCKS,
4X4'S, MINIVANS,
CONVERSION VANS!Since 1978, the lowest prices & largest selection
GLOBAL
AUTO MALL
22 N. PLAINFIELD
(908) 757-4000WE SPEAK ALL LANGUAGES:
ESPANOL • RUSSIAN • PORTUGUESE
POLISH • ITALIAN • FRENCH
MINUTES FROM: GARDEN STATE PARKWAY
NJ TURNPIKE • RT 78 & RT 287Visit our website:
GlobalAutomall.com

Prices include all costs to be paid by a consumer except for licensing, registration & taxes & includes all rebates & incentives. All special financing in lieu of rebates to qualified buyers. *Up to 60 months on select 2002 Chevy vehicles with approved credit in lieu of rebates. **Offer with approved credit. Dealer to subsidize monthly lease payment to buyers source until 1/03. Payments calculated at a A Tier Finance Rate. ***Seventy of credit situation may affect down payment, APR & terms. Bankruptcies must be discharged. Job & steady residence required. 10n select new 2002 vehicles. 11Up to 36 months. 12Up to 36 months. 13Up to 36 months. 14Up to 36 months. 15Up to 36 months. 16Up to 36 months. 17Up to 36 months. 18Up to 36 months. 19Up to 36 months. 20Up to 36 months. 21Up to 36 months. 22Up to 36 months. 23Up to 36 months. 24Up to 36 months. 25Up to 36 months. 26Up to 36 months. 27Up to 36 months. 28Up to 36 months. 29Up to 36 months. 30Up to 36 months. 31Up to 36 months. 32Up to 36 months. 33Up to 36 months. 34Up to 36 months. 35Up to 36 months. 36Up to 36 months. 37Up to 36 months. 38Up to 36 months. 39Up to 36 months. 40Up to 36 months. 41Up to 36 months. 42Up to 36 months. 43Up to 36 months. 44Up to 36 months. 45Up to 36 months. 46Up to 36 months. 47Up to 36 months. 48Up to 36 months. 49Up to 36 months. 50Up to 36 months. 51Up to 36 months. 52Up to 36 months. 53Up to 36 months. 54Up to 36 months. 55Up to 36 months. 56Up to 36 months. 57Up to 36 months. 58Up to 36 months. 59Up to 36 months. 60Up to 36 months. 61Up to 36 months. 62Up to 36 months. 63Up to 36 months. 64Up to 36 months. 65Up to 36 months. 66Up to 36 months. 67Up to 36 months. 68Up to 36 months. 69Up to 36 months. 70Up to 36 months. 71Up to 36 months. 72Up to 36 months. 73Up to 36 months. 74Up to 36 months. 75Up to 36 months. 76Up to 36 months. 77Up to 36 months. 78Up to 36 months. 79Up to 36 months. 80Up to 36 months. 81Up to 36 months. 82Up to 36 months. 83Up to 36 months. 84Up to 36 months. 85Up to 36 months. 86Up to 36 months. 87Up to 36 months. 88Up to 36 months. 89Up to 36 months. 90Up to 36 months. 91Up to 36 months. 92Up to 36 months. 93Up to 36 months. 94Up to 36 months. 95Up to 36 months. 96Up to 36 months. 97Up to 36 months. 98Up to 36 months. 99Up to 36 months. 100Up to 36 months. 101Up to 36 months. 102Up to 36 months. 103Up to 36 months. 104Up to 36 months. 105Up to 36 months. 106Up to 36 months. 107Up to 36 months. 108Up to 36 months. 109Up to 36 months. 110Up to 36 months. 111Up to 36 months. 112Up to 36 months. 113Up to 36 months. 114Up to 36 months. 115Up to 36 months. 116Up to 36 months. 117Up to 36 months. 118Up to 36 months. 119Up to 36 months. 120Up to 36 months. 121Up to 36 months. 122Up to 36 months. 123Up to 36 months. 124Up to 36 months. 125Up to 36 months. 126Up to 36 months. 127Up to 36 months. 128Up to 36 months. 129Up to 36 months. 130Up to 36 months. 131Up to 36 months. 132Up to 36 months. 133Up to 36 months. 134Up to 36 months. 135Up to 36 months. 136Up to 36 months. 137Up to 36 months. 138Up to 36 months. 139Up to 36 months. 140Up to 36 months. 141Up to 36 months. 142Up to 36 months. 143Up to 36 months. 144Up to 36 months. 145Up to 36 months. 146Up to 36 months. 147Up to 36 months. 148Up to 36 months. 149Up to 36 months. 150Up to 36 months. 151Up to 36 months. 152Up to 36 months. 153Up to 36 months. 154Up to 36 months. 155Up to 36 months. 156Up to 36 months. 157Up to 36 months. 158Up to 36 months. 159Up to 36 months. 160Up to 36 months. 161Up to 36 months. 162Up to 36 months. 163Up to 36 months. 164Up to 36 months. 165Up to 36 months. 166Up to 36 months. 167Up to 36 months. 168Up to 36 months. 169Up to 36 months. 170Up to 36 months. 171Up to 36 months. 172Up to 36 months. 173Up to 36 months. 174Up to 36 months. 175Up to 36 months. 176Up to 36 months. 177Up to 36 months. 178Up to 36 months. 179Up to 36 months. 180Up to 36 months. 181Up to 36 months. 182Up to 36 months. 183Up to 36 months. 184Up to 36 months. 185Up to 36 months. 186Up to 36 months. 187Up to 36 months. 188Up to 36 months. 189Up to 36 months. 190Up to 36 months. 191Up to 36 months. 192Up to 36 months. 193Up to 36 months. 194Up to 36 months. 195Up to 36 months. 196Up to 36 months. 197Up to 36 months. 198Up to 36 months. 199Up to 36 months. 200Up to 36 months. 201Up to 36 months. 202Up to 36 months. 203Up to 36 months. 204Up to 36 months. 205Up to 36 months. 206Up to 36 months. 207Up to 36 months. 208Up to 36 months. 209Up to 36 months. 210Up to 36 months. 211Up to 36 months. 212Up to 36 months. 213Up to 36 months. 214Up to 36 months. 215Up to 36 months. 216Up to 36 months. 217Up to 36 months. 218Up to 36 months. 219Up to 36 months. 220Up to 36 months. 221Up to 36 months. 222Up to 36 months. 223Up to 36 months. 224Up to 36 months. 225Up to 36 months. 226Up to 36 months. 227Up to 36 months. 228Up to 36 months. 229Up to 36 months. 230Up to 36 months. 231Up to 36 months. 232Up to 36 months. 233Up to 36 months. 234Up to 36 months. 235Up to 36 months. 236Up to 36 months. 237Up to 36 months. 238Up to 36 months. 239Up to 36 months. 240Up to 36 months. 241Up to 36 months. 242Up to 36 months. 243Up to 36 months. 244Up to 36 months. 245Up to 36 months. 246Up to 36 months. 247Up to 36 months. 248Up to 36 months. 249Up to 36 months. 250Up to 36 months. 251Up to 36 months. 252Up to 36 months. 253Up to 36 months. 254Up to 36 months. 255Up to 36 months. 256Up to 36 months. 257Up to 36 months. 258Up to 36 months. 259Up to 36 months. 260Up to 36 months. 261Up to 36 months. 262Up to 36 months. 263Up to 36 months. 264Up to 36 months. 265Up to 36 months. 266Up to 36 months. 267Up to 36 months. 268Up to 36 months. 269Up to 36 months. 270Up to 36 months. 271Up to 36 months. 272Up to 36 months. 273Up to 36 months. 274Up to 36 months. 275Up to 36 months. 276Up to 36 months. 277Up to 36 months. 278Up to 36 months. 279Up to 36 months. 280Up to 36 months. 281Up to 36 months. 282Up to 36 months. 283Up to 36 months. 284Up to 36 months. 285Up to 36 months. 286Up to 36 months. 287Up to 36 months. 288Up to 36 months. 289Up to 36 months. 290Up to 36 months. 291Up to 36 months. 292Up to 36 months. 293Up to 36 months. 294Up to 36 months. 295Up to 36 months. 296Up to 36 months. 297Up to 36 months. 298Up to 36 months. 299Up to 36 months. 300Up to 36 months. 301Up to 36 months. 302Up to 36 months. 303Up to 36 months. 304Up to 36 months. 305Up to 36 months. 306Up to 36 months. 307Up to 36 months. 308Up to 36 months. 309Up to 36 months. 310Up to 36 months. 311Up to 36 months. 312Up to 36 months. 313Up to 36 months. 314Up to 36 months. 315Up to 36 months. 316Up to 36 months. 317Up to 36 months. 318Up to 36 months. 319Up to 36 months. 320Up to 36 months. 321Up to 36 months. 322Up to 36 months. 323Up to 36 months. 324Up to 36 months. 325Up to 36 months. 326Up to 36 months. 327Up to 36 months. 328Up to 36 months. 329Up to 36 months. 330Up to 36 months. 331Up to 36 months. 332Up to 36 months. 333Up to 36 months. 334Up to 36 months. 335Up to 36 months. 336Up to 36 months. 337Up to 36 months. 338Up to 36 months. 339Up to 36 months. 340Up to 36 months. 341Up to 36 months. 342Up to 36 months. 343Up to 36 months. 344Up to 36 months. 345Up to 36 months. 346Up to 36 months. 347Up to 36 months. 348Up to 36 months. 349Up to 36 months. 350Up to 36 months. 351Up to 36 months. 352Up to 36 months. 353Up to 36 months. 354Up to 36 months. 355Up to 36 months. 356Up to 36 months. 357Up to 36 months. 358Up to 36 months. 359Up to 36 months. 360Up to 36 months. 361Up to 36 months. 362Up to 36 months. 363Up to 36 months. 364Up to 36 months. 365Up to 36 months. 366Up to 36 months. 367Up to 36 months. 368Up to 36 months. 369Up to 36 months. 370Up to 36 months. 371Up to 36 months. 372Up to 36 months. 373Up to 36 months. 374Up to 36 months. 375Up to 36 months. 376Up to 36 months. 377Up to 36 months. 378Up to 36 months. 379Up to 36 months. 380Up to 36 months. 381Up to 36 months. 382Up to 36 months. 383Up to 36 months. 384Up to 36 months. 385Up to 36 months. 386Up to 36 months. 387Up to 36 months. 388Up to 36 months. 389Up to 36 months. 390Up to 36 months. 391Up to 36 months. 392Up to 36 months. 393Up to 36 months. 394Up to 36 months. 395Up to 36 months. 396Up to 36 months. 397Up to 36 months. 398Up to 36 months. 399Up to 36 months. 400Up to 36 months. 401Up to 36 months. 402Up to 36 months. 403Up to 36 months. 404Up to 36 months. 405Up to 36 months. 406Up to 36 months. 407Up to 36 months. 408Up to 36 months. 409Up to 36 months. 410Up to 36 months. 411Up to 36 months. 412Up to 36 months. 413Up to 36 months. 414Up to 36 months. 415Up to 36 months. 416Up to 36 months. 417Up to 36 months. 418Up to 36 months. 419Up to 36 months. 420Up to 36 months. 421Up to 36 months. 422Up to 36 months. 423Up to 36 months. 424Up to 36 months. 425Up to 36 months. 4

Automotive/Classified



Certified Pre-Owned Vehicles... Drive One... Then Decide!

You'll Find The Following And Many Others
At Our Ford, Lincoln, Mercury, Nissan Location
Call 908-782-3673

1998 FORD TAURUS 4Dr. 6-Cyl. Eng. Auto. PSB/Wood/Lt. Air, Cruise, Tilt, Moon, 16" Leather, 16" Pkg. VIN #W1118157 42,813 M.	1999 FORD ESCORT SE SPORT 4Dr. 4-Cyl. Eng. Auto. PSB/Wood/Lt. Air, Cruise, Tilt, Spoiler, AM/FM, St. Cass. VIN #XW93637 47,911 M.
1998 MERCURY SABLE LS 4Dr. V6 Eng. Auto. PSB/Wood/Lt. Air, Cruise, Tilt, Moon, 16" Leather, 16" Pkg. VIN #W1118157 42,813 M.	1998 BUICK LASABRE CUSTOM 4Dr. Auto Trans. 6-Cyl. Eng. PSB/Wood/Lt. Air, Cruise, Tilt, Moon, 16" Leather, 16" Pkg. VIN #W1118157 42,813 M.
2001 PONTIAC SUNFIRE 2Dr. 4-Cyl. Eng. Auto. PSB/Wood/Lt. Air, Cruise, Tilt, Moon, 16" Leather, 16" Pkg. VIN #W1118157 42,813 M.	2001 FORD TAURUS SES 4Dr. Auto Trans. 6-Cyl. Eng. PSB/Wood/Lt. Air, Cruise, Tilt, Moon, 16" Leather, 16" Pkg. VIN #W1118157 42,813 M.
1999 NISSAN ALTIMA GXE 4Dr. 4-Cyl. Eng. Auto. PSB/Wood/Lt. Air, Cruise, Tilt, Moon, 16" Leather, 16" Pkg. VIN #W1118157 42,813 M.	2001 FORD FOCUS SE 4Dr. 4-Cyl. Eng. Auto. PSB/Wood/Lt. Air, Cruise, Tilt, Moon, 16" Leather, 16" Pkg. VIN #W1118157 42,813 M.
1999 FORD TAURUS SE PREMIUM 4Dr. 4-Cyl. Eng. Auto. PSB/Wood/Lt. Air, Cruise, Tilt, Moon, 16" Leather, 16" Pkg. VIN #W1118157 42,813 M.	2000 FORD TAURUS SES 4Dr. 4-Cyl. Eng. Auto. PSB/Wood/Lt. Air, Cruise, Tilt, Moon, 16" Leather, 16" Pkg. VIN #W1118157 42,813 M.
2002 NISSAN SENTRA GXE 4Dr. Auto. 4-Cyl. Eng. PSB/Wood/Lt. Air, Cruise, Tilt, Moon, 16" Leather, 16" Pkg. VIN #W1118157 42,813 M.	2000 FORD E-280 Van. 6-Cyl. Eng. Auto. PSB/Wood/Lt. Air, Cruise, Tilt, Moon, 16" Leather, 16" Pkg. VIN #W1118157 42,813 M.
2000 NISSAN ALTIMA GXE 4Dr. Auto. 4-Cyl. Eng. PSB/Wood/Lt. Air, Cruise, Tilt, Moon, 16" Leather, 16" Pkg. VIN #W1118157 42,813 M.	1999 NISSAN MAXIMA GXE 4Dr. 4-Cyl. Eng. Auto. PSB/Wood/Lt. Air, Cruise, Tilt, Moon, 16" Leather, 16" Pkg. VIN #W1118157 42,813 M.
2001 PONTIAC BONNEVILLE SE 4Dr. 6-Cyl. Eng. Auto. PSB/Wood/Lt. Air, Cruise, Tilt, Moon, 16" Leather, 16" Pkg. VIN #W1118157 42,813 M.	2001 FORD WINDSTAR LX 4Dr. Auto Trans. 6-Cyl. Eng. PSB/Wood/Lt. Air, Cruise, Tilt, Moon, 16" Leather, 16" Pkg. VIN #W1118157 42,813 M.
1999 FORD MUSTANG GT CONV 2Dr. 6-Cyl. Eng. 5-Spd. Man. PSB/Wood/Lt. Air, Cruise, Tilt, Moon, 16" Leather, 16" Pkg. VIN #W1118157 42,813 M.	1999 NISSAN PATHFINDER SE 4X4 4Dr. 6-Cyl. Eng. Auto. PSB/Wood/Lt. Air, Cruise, Tilt, Moon, 16" Leather, 16" Pkg. VIN #W1118157 42,813 M.
2002 NISSAN ALTIMA S 4Dr. 4-Cyl. Eng. Auto. PSB/Wood/Lt. Air, Cruise, Tilt, Moon, 16" Leather, 16" Pkg. VIN #W1118157 42,813 M.	2001 FORD RANGER SUPER CAB XLT 4X4 4Dr. 6-Cyl. Eng. Auto. PSB/Wood/Lt. Air, Cruise, Tilt, Moon, 16" Leather, 16" Pkg. VIN #W1118157 42,813 M.
2000 FORD EXPLORER XLT 4X4 SUV. V6 Eng. Auto. PSB/Wood/Lt. Air, Cruise, Tilt, Moon, 16" Leather, 16" Pkg. VIN #W1118157 42,813 M.	2001 NISSAN QUEST SE 4Dr. Auto Trans. 6-Cyl. Eng. PSB/Wood/Lt. Air, Cruise, Tilt, Moon, 16" Leather, 16" Pkg. VIN #W1118157 42,813 M.
2000 JEEP GRAND CHEROKEE LAREDO 4X4 4Dr. SUV. 6-Cyl. Eng. Auto. PSB/Wood/Lt. Air, Cruise, Tilt, Moon, 16" Leather, 16" Pkg. VIN #W1118157 42,813 M.	1999 FORD EXPEDITION XLT 4X4 4Dr. SUV. 6-Cyl. Eng. Auto. PSB/Wood/Lt. Air, Cruise, Tilt, Moon, 16" Leather, 16" Pkg. VIN #W1118157 42,813 M.
2002 JEEP LIBERTY SPORT 4X4 4Dr. SUV. 6-Cyl. Eng. Auto. PSB/Wood/Lt. Air, Cruise, Tilt, Moon, 16" Leather, 16" Pkg. VIN #W1118157 42,813 M.	2001 FORD ESCAPE XLT 4X4 4Dr. SUV. 6-Cyl. Eng. Auto. PSB/Wood/Lt. Air, Cruise, Tilt, Moon, 16" Leather, 16" Pkg. VIN #W1118157 42,813 M.
2002 NISSAN X-TERRA XE 4X4 SUV. 6-Cyl. Eng. Auto. PSB/Wood/Lt. Air, Cruise, Tilt, Moon, 16" Leather, 16" Pkg. VIN #W1118157 42,813 M.	2001 FORD E-350 CLUB Van. 6-Cyl. Eng. Auto. PSB/Wood/Lt. Air, Cruise, Tilt, Moon, 16" Leather, 16" Pkg. VIN #W1118157 42,813 M.

You'll Find The Following And Many Others
At Our Chrysler, Jeep, Dodge, Dodge Truck Location
Call 908-782-5555

1996 DODGE CARAVAN Van. Auto Trans. 2WD. V6 Eng. PSB/Wood/Lt. Air, Cruise, Tilt, Moon, 16" Leather, 16" Pkg. VIN #W1118157 42,813 M.	2000 KIA SPORTAGE EX 4X4 4Dr. SUV. Auto. 4-Cyl. Eng. PSB/Wood/Lt. Air, Cruise, Tilt, Moon, 16" Leather, 16" Pkg. VIN #W1118157 42,813 M.
1998 JEEP WRANGLER SE 4X4 2Dr. SUV. 5-Spd. Man. Trans. PSB/Wood/Lt. Air, Cruise, Tilt, Moon, 16" Leather, 16" Pkg. VIN #W1118157 42,813 M.	1999 JEEP CHEROKEE SPORT 4X4 4Dr. SUV. Auto Trans. 4-Cyl. Eng. PSB/Wood/Lt. Air, Cruise, Tilt, Moon, 16" Leather, 16" Pkg. VIN #W1118157 42,813 M.
2002 HYUNDAI SONATA 4Dr. Auto. 2WD. 4-Cyl. Eng. PSB/Wood/Lt. Air, Cruise, Tilt, Moon, 16" Leather, 16" Pkg. VIN #W1118157 42,813 M.	2001 DODGE GRAND CARAVAN SPORT Minivan. Auto. 2WD. V6 Eng. PSB/Wood/Lt. Air, Cruise, Tilt, Moon, 16" Leather, 16" Pkg. VIN #W1118157 42,813 M.
1999 CHRYSLER TOWN & COUNTRY LX 4Dr. Van. Auto. 2WD. V6 Eng. PSB/Wood/Lt. Air, Cruise, Tilt, Moon, 16" Leather, 16" Pkg. VIN #W1118157 42,813 M.	2001 FORD WINDSTAR 4Dr. Auto. Van. 4-Cyl. Eng. PSB/Wood/Lt. Air, Cruise, Tilt, Moon, 16" Leather, 16" Pkg. VIN #W1118157 42,813 M.
2001 DODGE RAM 1500 SLT 4X4 2Dr. Pick-Up. Auto Trans. V8 Eng. PSB/Wood/Lt. Air, Cruise, Tilt, Moon, 16" Leather, 16" Pkg. VIN #W1118157 42,813 M.	2002 CHRYSLER PT CRUISER LIMITED 4Dr. Wagon. Auto Trans. 4-Cyl. Eng. PSB/Wood/Lt. Air, Cruise, Tilt, Moon, 16" Leather, 16" Pkg. VIN #W1118157 42,813 M.
1999 DODGE DODGE SLT 4X4 SUV. Auto Trans. V8 Eng. PSB/Wood/Lt. Air, Cruise, Tilt, Moon, 16" Leather, 16" Pkg. VIN #W1118157 42,813 M.	1999 JEEP GRAND CHEROKEE LIMITED 4X4 4Dr. SUV. Auto Trans. 6-Cyl. Eng. PSB/Wood/Lt. Air, Cruise, Tilt, Moon, 16" Leather, 16" Pkg. VIN #W1118157 42,813 M.

You'll Find The Following And Many Others At
Mazda 908-782-7500 Infiniti 908-782-6868

1997 MAZDA PROTÉGÉ LX 4Dr. 5-Spd. Man. Trans. 4-Cyl. Eng. PSB/Wood/Lt. Air, Cruise, Tilt, Moon, 16" Leather, 16" Pkg. VIN #W1118157 42,813 M.	2000 HYUNDAI ELANTRA GLS 4Dr. Auto. 2WD. 4-Cyl. Eng. PSB/Wood/Lt. Air, Cruise, Tilt, Moon, 16" Leather, 16" Pkg. VIN #W1118157 42,813 M.
1995 JEEP WRANGLER SPORT 4X4 2Dr. SUV. 5-Spd. Man. Trans. PSB/Wood/Lt. Air, Cruise, Tilt, Moon, 16" Leather, 16" Pkg. VIN #W1118157 42,813 M.	1998 ISUZU HOMBRE 4X4 Pick-Up. 5-Spd. Man. Trans. 4-Cyl. Eng. PSB/Wood/Lt. Air, Cruise, Tilt, Moon, 16" Leather, 16" Pkg. VIN #W1118157 42,813 M.
1998 FORD E150 ECONOLINE Van. Auto Trans. V8 Eng. PSB/Wood/Lt. Air, Cruise, Tilt, Moon, 16" Leather, 16" Pkg. VIN #W1118157 42,813 M.	1999 DODGE GRAND CARAVAN SPORT 4Dr. Auto. 2WD. V6 Eng. PSB/Wood/Lt. Air, Cruise, Tilt, Moon, 16" Leather, 16" Pkg. VIN #W1118157 42,813 M.
2000 CHRYSLER SEBRING LX CONVERT 2Dr. Auto Trans. V8 Eng. PSB/Wood/Lt. Air, Cruise, Tilt, Moon, 16" Leather, 16" Pkg. VIN #W1118157 42,813 M.	2001 MERCURY GRAND MARQUIS LS 4Dr. Auto. 2WD. V6 Eng. PSB/Wood/Lt. Air, Cruise, Tilt, Moon, 16" Leather, 16" Pkg. VIN #W1118157 42,813 M.
2000 MAZDA MPV ES 4Dr. Van. Auto Trans. 2WD. V6 Eng. PSB/Wood/Lt. Air, Cruise, Tilt, Moon, 16" Leather, 16" Pkg. VIN #W1118157 42,813 M.	1999 MAZDA MILLENNIA 4Dr. Auto. 2WD. V6 Eng. PSB/Wood/Lt. Air, Cruise, Tilt, Moon, 16" Leather, 16" Pkg. VIN #W1118157 42,813 M.
2001 MAZDA MPV LX 4Dr. Van. Auto Trans. 2WD. V6 Eng. PSB/Wood/Lt. Air, Cruise, Tilt, Moon, 16" Leather, 16" Pkg. VIN #W1118157 42,813 M.	2001 CHRYSLER TOWN & COUNTRY 4Dr. Van. Auto. 2WD. V6 Eng. PSB/Wood/Lt. Air, Cruise, Tilt, Moon, 16" Leather, 16" Pkg. VIN #W1118157 42,813 M.

You'll Find The Following And Many Others
At Our Buick, Pontiac, GMC, Chevy Location
Call 908-782-3331

1996 PONTIAC SUNFIRE 2Dr. 4-Cyl. Eng. Auto. PSB/Wood/Lt. Air, Cruise, Tilt, Moon, 16" Leather, 16" Pkg. VIN #W1118157 42,813 M.	1999 CHEVROLET CAVALIER LS 4Dr. Auto Trans. 4-Cyl. Eng. PSB/Wood/Lt. Air, Cruise, Tilt, Moon, 16" Leather, 16" Pkg. VIN #W1118157 42,813 M.
2000 CHEVROLET CAVALIER LS 4Dr. Auto Trans. 4-Cyl. Eng. PSB/Wood/Lt. Air, Cruise, Tilt, Moon, 16" Leather, 16" Pkg. VIN #W1118157 42,813 M.	1999 CHEVROLET CAVALIER Z-24 2Dr. Auto Trans. 4-Cyl. Eng. PSB/Wood/Lt. Air, Cruise, Tilt, Moon, 16" Leather, 16" Pkg. VIN #W1118157 42,813 M.
1998 PONTIAC GRAND PRIX GTP 4Dr. Auto Trans. 4-Cyl. Eng. PSB/Wood/Lt. Air, Cruise, Tilt, Moon, 16" Leather, 16" Pkg. VIN #W1118157 42,813 M.	1998 PONTIAC GRAND PRIX GTP 4Dr. Auto Trans. 4-Cyl. Eng. PSB/Wood/Lt. Air, Cruise, Tilt, Moon, 16" Leather, 16" Pkg. VIN #W1118157 42,813 M.
2001 BUICK CENTURY 4Dr. Auto. 2WD. V6 Eng. PSB/Wood/Lt. Air, Cruise, Tilt, Moon, 16" Leather, 16" Pkg. VIN #W1118157 42,813 M.	2001 CHEVROLET EXPRESS CARGO VAN Van. Auto. 2WD. V6 Eng. PSB/Wood/Lt. Air, Cruise, Tilt, Moon, 16" Leather, 16" Pkg. VIN #W1118157 42,813 M.
2000 BUICK LESABRE 4Dr. 4-Cyl. Eng. Auto. PSB/Wood/Lt. Air, Cruise, Tilt, Moon, 16" Leather, 16" Pkg. VIN #W1118157 42,813 M.	2000 CHEVROLET BLAZER LT 4X4 4Dr. Auto Trans. 4-Cyl. Eng. PSB/Wood/Lt. Air, Cruise, Tilt, Moon, 16" Leather, 16" Pkg. VIN #W1118157 42,813 M.
2000 CHEVROLET VENTURE LS Van. Auto Trans. 4-Cyl. Eng. PSB/Wood/Lt. Air, Cruise, Tilt, Moon, 16" Leather, 16" Pkg. VIN #W1118157 42,813 M.	2000 CHEVROLET N-1500 SILVERADO LS 4X4 Pick-Up. Auto. 2WD. V6 Eng. PSB/Wood/Lt. Air, Cruise, Tilt, Moon, 16" Leather, 16" Pkg. VIN #W1118157 42,813 M.

You'll Find The Following And Many Others
At Our Subaru & Isuzu Location
Call 908-782-2025

1998 FORD ESCORT WGN 4Dr. Auto. 4-Cyl. Eng. PSB/Wood/Lt. Air, Cruise, Tilt, Moon, 16" Leather, 16" Pkg. VIN #W1118157 42,813 M.	1991 MAZDA MIATA 2Dr. 4-Cyl. Eng. Auto. PSB/Wood/Lt. Air, Cruise, Tilt, Moon, 16" Leather, 16" Pkg. VIN #W1118157 42,813 M.
1998 ISUZU RODEO LS 4X4 4Dr. Auto Trans. 4-Cyl. Eng. PSB/Wood/Lt. Air, Cruise, Tilt, Moon, 16" Leather, 16" Pkg. VIN #W1118157 42,813 M.	1998 ISUZU OASIS 4Dr. Auto Trans. 4-Cyl. Eng. PSB/Wood/Lt. Air, Cruise, Tilt, Moon, 16" Leather, 16" Pkg. VIN #W1118157 42,813 M.
1999 SUBARU LEGACY OUTBACK 4Dr. Auto Trans. 4-Cyl. Eng. PSB/Wood/Lt. Air, Cruise, Tilt, Moon, 16" Leather, 16" Pkg. VIN #W1118157 42,813 M.	1999 SUBARU LEGACY OUTBACK 4Dr. Auto Trans. 4-Cyl. Eng. PSB/Wood/Lt. Air, Cruise, Tilt, Moon, 16" Leather, 16" Pkg. VIN #W1118157 42,813 M.
1999 SUBARU OUTBACK LTD 4Dr. Auto Trans. 4-Cyl. Eng. PSB/Wood/Lt. Air, Cruise, Tilt, Moon, 16" Leather, 16" Pkg. VIN #W1118157 42,813 M.	1999 SUBARU FORESTER S 4Dr. Auto Trans. 4-Cyl. Eng. PSB/Wood/Lt. Air, Cruise, Tilt, Moon, 16" Leather, 16" Pkg. VIN #W1118157 42,813 M.
2001 SUBARU OUTBACK 4Dr. Auto Trans. 4-Cyl. Eng. PSB/Wood/Lt. Air, Cruise, Tilt, Moon, 16" Leather, 16" Pkg. VIN #W1118157 42,813 M.	2002 SUBARU IMPREZA WRX 4Dr. Auto Trans. 4-Cyl. Eng. PSB/Wood/Lt. Air, Cruise, Tilt, Moon, 16" Leather, 16" Pkg. VIN #W1118157 42,813 M.

You'll Find The Following And Many Others
At Our BMW, Porsche, Audi & VW Location
Call 908-782-2400

1996 VW GOLF 4Dr. 4-Cyl. Eng. Auto Trans. PSB/Wood/Lt. Air, Cruise, Tilt, Moon, 16" Leather, 16" Pkg. VIN #W1118157 42,813 M.	1997 VW JETTA GT 4Dr. 4-Cyl. Eng. Auto Trans. PSB/Wood/Lt. Air, Cruise, Tilt, Moon, 16" Leather, 16" Pkg. VIN #W1118157 42,813 M.
1998 VW CABRIO 2Dr. 4-Cyl. Eng. 5-Spd. Man. PSB/Wood/Lt. Air, Cruise, Tilt, Moon, 16" Leather, 16" Pkg. VIN #W1118157 42,813 M.	2000 VW JETTA GLS 4Dr. Auto. 4-Cyl. Eng. PSB/Wood/Lt. Air, Cruise, Tilt, Moon, 16" Leather, 16" Pkg. VIN #W1118157 42,813 M.
1999 VW PASSAT GLS 4Dr. 4-Cyl. Eng. Auto Trans. PSB/Wood/Lt. Air, Cruise, Tilt, Moon, 16" Leather, 16" Pkg. VIN #W1118157 42,813 M.	2001 VW JETTA GLS 4Dr. Auto. 4-Cyl. Eng. PSB/Wood/Lt. Air, Cruise, Tilt, Moon, 16" Leather, 16" Pkg. VIN #W1118157 42,813 M.
1998 AUDI A4 QUATTRO Sedan. 4-Cyl. Eng. Auto Trans. PSB/Wood/Lt. Air, Cruise, Tilt, Moon, 16" Leather, 16" Pkg. VIN #W1118157 42,813 M.	2001 VW EUROVAN MV 4Dr. 4-Cyl. Eng. Auto Trans. PSB/Wood/Lt. Air, Cruise, Tilt, Moon, 16" Leather, 16" Pkg. VIN #W1118157 42,813 M.

CARFAX
VEHICLE HISTORY REPORTS
www.carfax.com
A Complete Vehicle History
Service Provided At No Extra
Charge On Every Car We Offer!

Rts. 202 & 31
Flemington, NJ
flemington.com

Prices Include All Costs To Be Paid By A
Consumer Except For Lic., Taxes & Reg.
Not responsible for typographical errors.

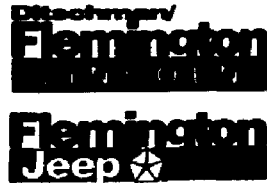
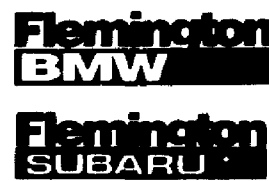
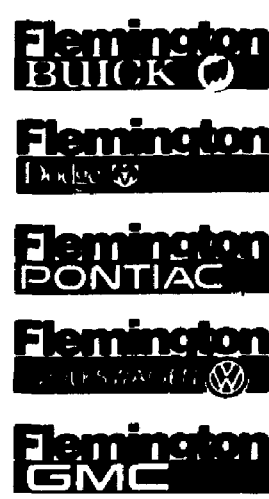
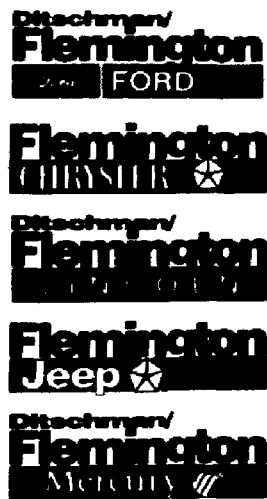

MAPLECREST LINCOLN MERCURY

You'll Come For The Price.

0% A.P.R. Financing
Avail. to qual. buyers on select models

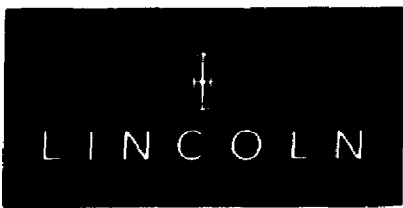

\$0 Bank Fee!
Avail. to qual. buyers on select models

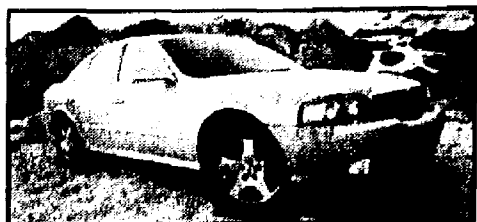

**\$0 1st Payment!
\$0 Sec. Deposit!
\$0 Bank Fee!**

Brand New 2002 Lincoln LS

\$379

Lease Per Mo 36 Mos

\$0 Bank Fee!

Brand New 2003 Lincoln Navigator 4x4

\$695

Lease Per Mo 36 Mos



V8, auto trans, pwr strbs/windlocks, AIR, AM/FM stereo, chrome cntrl, advancedtrac, all ssn tires, leather bkts, MSRP \$53,575. Slt #3N4, VIN #3LJ06193. 36 mo closed end lease w/12,000 mtyr. 15c thereafter. \$3000 cust. cash + \$695 1st mo pymnt = \$3695 due at lease signing. 11 Pymnts \$25,020. Ttl Cost \$28,020. Purch. opt. at lease end \$25,716. Lease incl. \$1000 Lease Renewal Reb. if qual.

You'll Stay For The Service.

0% A.P.R. Financing
Avail. to qual. buyers on select models



The Brand New 2003 MERCURY MARAUDER NOW IN STOCK!!



**\$0 Sec. Deposit!
\$0 Bank Fee!**

Brand New 2002 Mercury Sable LS

\$279

Lease Per Mo 36 Mos

**\$0 Sec. Deposit!
\$0 Bank Fee!**

Brand New 2002 Mercury Mountaineer AWD







\$358

Lease Per Mo 36 Mos



4 dr. V6, auto CD trans, pwr strbs/windlocks, AIR, AM/FM stereo, CD 3rd row seat, running brks, homelink, dual auto temp cntrl, alum wheels, reverse sensing sys, leather, MSRP \$34,695. Slt #21254, VIN #2UJ34674. 36 mo closed end lease w/12,000 mtyr. 15c thereafter. \$2000 cust. cash + \$358 1st mo pymnt = \$2358 due at lease signing. 11 Pymnts \$12,868. Ttl Cost \$14,898. Purch. opt. at lease end \$13,531. Lease incl. \$2500 Lease Renewal Reb. if qual. \$500 Loyalty Reb. if qual. \$750 Mountaineer Loyalty Reb. if qual.

Ranked In The Top 10 Nationwide For Sales, Service & Customer Satisfaction!

<p>'96 Ford Thunderbird 2 dr. V8, auto trans, pwr strbs/windlocks, AIR, tilt, cruise, alum wheels, carriage roof, 48,266 mi. Slt #4406, VIN #1T1102782</p> <p>\$7995</p>	<p>'96 Lincoln Continental V8, auto trans, pwr strbs/windlocks, AIR, tilt, cruise, 56,920 mi, Slt #1480, VIN #1Y732264</p> <p>\$11,295</p>	<p>'96 Cadillac Deville 4 dr. V8, auto trans, pwr strbs/windlocks, AIR, AM/FM stereo, CD, tilt, cruise, leather, alum wheels, carriage roof, 52,123 mi, Slt #1500, VIN #1U291770</p> <p>\$13,995</p>	<p>FACTORY CERTIFIED PRE-OWNED BENEFITS</p> <ul style="list-style-type: none"> 6 Year/75,000 Mile Bumper To Bumper Limited Warranty 24-Hour Roadside Assistance Complimentary First Oil & Filter Change Complimentary Full Fuel Tank Up To 161-Point Vehicle Inspection Finance Rates As Low As 4.9%	<p>'98 Lincoln Town Car Signature 4 dr. V8, auto trans, pwr strbs/windlocks, AIR, leather, alum wheels, carriage roof, 42,136 mi Slt #1310, VIN #XY62603</p> <p>CERTIFIED PRE-OWNED \$19,995</p>	<p>'99 Lincoln Town Car Signature 4 dr. V8, auto trans, pwr strbs/windlocks, AIR, tilt, cruise, moonroof, leather, 26,806 mi. Slt #1204, VIN #XY60209</p> <p>CERTIFIED PRE-OWNED \$23,495</p>	<p>'00 Lincoln LS 4 dr. V8, auto trans, pwr strbs/windlocks, AIR, tilt, cruise, leather, alum wheels, 28,650 mi. Slt #1112, VIN #YV854565</p> <p>CERTIFIED PRE-OWNED \$24,495</p>
<p>'97 Lincoln Mark VIII 2 dr. V8, auto trans, pwr strbs/windlocks, AIR, AM/FM stereo, cassette, tilt, cruise, alum wheels, 45,516 mi. Slt #2406, VIN #YV684014</p> <p>\$17,395</p>	<p>'00 Nissan Xterra 4x4 6 cyl. auto trans, pwr strbs/windlocks, AIR, moonroof, alloy wheels, 37,896 mi, Slt #7521, VIN #YV517306</p> <p>\$17,995</p>	<p>'00 Mercury Grand Marquis LS 4 dr. V8, auto trans, pwr strbs/windlocks, AIR, tilt, cruise, leather, alum wheels, 26,522 mi. Slt #3149, VIN #XU63046</p> <p>CERTIFIED PRE-OWNED \$18,495</p>	<p>'99 Lincoln Town Car Cartier 4 dr. V8, auto trans, pwr strbs/wind locks, AIR, AM/FM stereo, CD, tilt, cruise, moonroof, leather, 27,800 mi, Slt #1474, VIN #XY685404</p> <p>CERTIFIED PRE-OWNED \$26,495</p>	<p>'00 Lincoln Town Car Cartier 4 dr. V8, auto trans, pwr strbs/wind locks, AIR, tilt, cruise, moonroof, lea ther, 28,825 mi. Slt #1424, VIN #YV792352</p> <p>CERTIFIED PRE-OWNED \$28,495</p>	<p>'00 Lincoln Town Car Cartier 4 dr. V8, auto trans, pwr strbs/wind locks, AIR, AM/FM stereo, CD, tilt, cruise, moonroof, leather, 30,125 mi, Slt #1459, VIN #YV800469</p> <p>CERTIFIED PRE-OWNED \$28,995</p>	

Great Savings & World Class Service Since 1963!

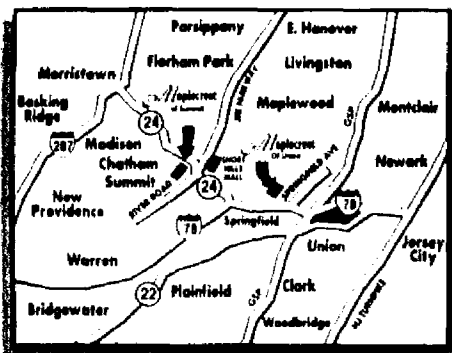

Maplecrest
AUTO GROUP

2800 Springfield Ave. • 908-964-7700 **UNION**

68 River Road • 908-273-2828 **SUMMIT**

www.MaplecrestAutoGroup.com

Check the classified section first.

Savvy home shoppers reach for the classified ads before they hit the streets. The newspaper classified section offers everything they need to make an informed purchasing decision.

Want to make a move?
Check the classified ads first.

House Hunting?

Find just the house you want at the price you want to pay.

classified first
the first place to look for everything

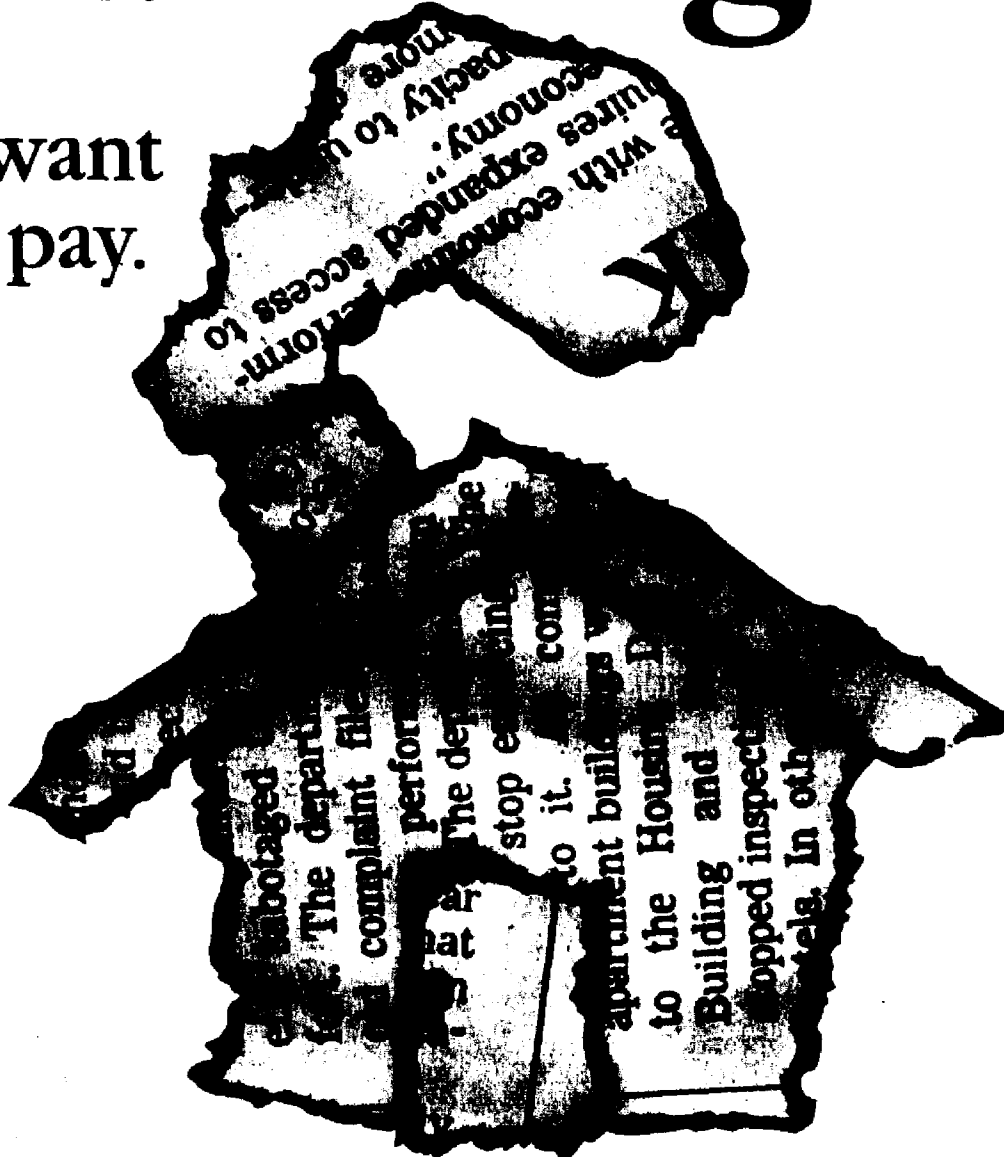

classified first
the first place to look for everything



ready & FOR new car?

**Check the
classified ads
first.**

Want to get into a new car fast? Get into the classified section first. Classified ads offer the widest selection of new and used vehicles in the market. Plus, classified ads are the most convenient way to comparison shop features, prices and payments.

Ready to ride? Check the classified section first.

**classified
first**
the first place to look for everything

NJN
publishing

summer savings season

Brand New 2002 Buick Century Custom

4-Dr. Auto, 3.1L SFI V6, PB/S/Winds/Lks/Drvt Seat, Air, Dual Air Bags, Rr Def, Tilt, Cruise, Am/Fm St. Cass, VIN #21280518, Stk. #220286, MSRP: \$22,125, Factory Rebate: \$3000, Dealer Discount: \$1620

\$17,505



Save \$4620 Off MSRP

Brand New 2002 Buick Regal LS

4-Dr. Auto, V6, PB/S/Winds/Lks/Mirr., Air, Dual Air Bags, Lthr., Rr Def, Tilt, Cruise, 15" Aluminum Whls., Am/Fm Stereo, VIN #21235233, MSRP: \$25,180, Factory Rebate: \$3000, Dealer Discount: \$1865

\$20,315



Save \$4865 Off MSRP

Now... On All 2002 Buick Models
financing as low as... **0%** APR up to 60 mos. or rebates up to **\$3000**

Buick Pre-Owned

'00 Buick Century
White, 4-Dr. Auto, V6, PB/S/Winds/Lks/Drvt Seat, Air, Tilt, Cruise, Alloy, Am/Fm St. Cass, VIN #11349X03, Stk. #70704, 27,838 Mi.
\$14,995

1999 Buick Park Avenue
Red, 4-Dr. Auto, V6, PB/S/Winds/Lks, Air, Tilt, Cruise, Lthr., Am/Fm St. w/CD, VIN #X4627949, 35,879 Mi., Fully Equipped!
\$17,995

'01 Buick LeSabre Custom
Beige, 4-Dr. Auto, V6, PB/S/Winds/Lks, Air, Tilt, Cruise, Am/Fm St. Cass, VIN #11919127, Stk. #48403, 10,946 Mi., Fully Equipped!
\$19,995

'02 Buick LeSabre
Silver, 4-Dr. Auto, V6, PB/S/Winds/Lks, Air, Lthr., Tilt, Cruise, Am/Fm St. w/CD, VIN #212110479, Stk. #70773, 16,719 Mi.
\$20,995

• 2 minutes from Route 24 • 5 minutes from the Mall at Short Hills
• 10 minutes from Route 22 • 10 minutes from Livingston Circle
• 10 minutes from Morristown • Just minutes from where you are!

DOUGLAS
BUICK

491 Morris Ave., Summit, NJ
Call 908-277-3300 douglasautonet.com

"We're all you
need to know!"

BUICK
it's all good

Prices Incl. All Costs To Be Paid By A Consumer Except For Lic., Reg. & Taxes. In Lieu Of Rebates With Primary Lender Approval. Offers Expire 7/31/02. Not Responsible For Typographical Errors. See Dealer For Details.

real value civ/cit's you...

Brand New 2002 Volkswagen Golf GLS

4-Dr. Auto, 4-Cyl, PB/S/Winds/Lks, Air, Dual Air Bags, Rr Def, Tilt, Cruise, Am/Fm St. VIN #2M0017185, Stk. #V220380, MSRP: \$19,350, Dealer Discount: \$2063

\$17,287



Save \$2063 Off MSRP

Brand New 2002 Volkswagen Passat GLS

4-Dr. 5-Spd. Man. Trans. 4-Cyl, PB/S/Winds/Lks, Air, Dual Air Bags, Rr Def, Tilt, Cruise, Am/Fm St. VIN #2P308236, Stk. #V220788, MSRP: \$22,300, Dealer Discount: \$2993

\$19,307



Save \$2993 Off MSRP

Brand New 2002 Volkswagen Jetta GLS 1.8T

4-Dr. Auto, 1.8T 4-Cyl, PB/S/Winds/Lks, Air, Dual Air Bags, Rr Def, Tilt, Cruise, Am/Fm St. VIN #2M0031104, Stk. #V220402X, MSRP: \$22,500, Dealer Discount: \$2976

\$19,524



Save \$2976 Off MSRP

**Plus \$300 In No Cost Customer Benefits You
Can't Find Anywhere Else- It's Called
"The Douglas Advantage"**



• 5 yrs/60,000 miles Powertrain Limited Warranty
• 4 yrs/50,000 miles Bumper to Bumper Warranty
• Plus 24 Hour Roadside Assistance for 4 yrs/50,000 miles provided by the American Automobile Association (AAA) and its affiliated clubs in the U.S.
All No Charge For Original Owners. See Dealer For Details.

DOUGLAS
VOLKSWAGEN

491 Morris Ave., Summit, NJ
Call 908-277-3300 douglasautonet.com

"We're all you
need to know!"

Drivers wanted!

Prices Incl. All Costs To Be Paid By A Consumer Except For Lic., Reg. & Taxes. Prices Expire 7/31/02. Adv. Buy Prices Cannot Be Used With Volkswagen Credit Special Financing. Not Responsible For Typographical Errors. See Dealer For Details.

for a looking job?

Check the classified ads first.

Whether you're opening doors or climbing corporate ladders,
your new career starts in the classified section.
Make an executive decision. Check the classified ads first.

**classified
first**
the first place to look for everything

NJN
publishing

NORRIS CHEVROLET

Serving Union County's Automotive Needs For 75 Years With Low Prices & Excellent Service!

SUMMER SAVINGS ADVISORY

AS LOW AS 0% A.P.R. FINANCING!
UP TO 60 Months
To Qual. Buyers On Select Models

EVERY VEHICLE REDUCED FOR IMMEDIATE SALE!

REBATES \$3750
Up To Qual. Buyers On Select Models

END YOUR CURRENT GMAC LEASE UP TO 7 MONTHS EARLY!
We'll Waive Your 7 Remaining Payments! When You Lease A New Chevrolet Vehicle

SAVE THOUSANDS OFF MSRP!
DRIVE A NEW VEHICLE NOW!

SAVE ON EVERY PRE-OWNED VEHICLE!



'98 Dodge Neon Highline Sedan
4 dr, 4 cyl, auto trans, FWD, AIR, pwr str/bkrs, AM/FM stereo, dual air bags, int wip, r/del, Vgls, 40,312 mi, SIK #245P, VIN #WDD645569.

\$5995

'94 Honda Civic EX Coupe
4 cyl, 16V VTEC, 5 spd man trans, FWD, pwr str/wind/locks/bkrs, AIR, tilt, cruise, AM/FM stereo, dual air bags, moonrft, int wip, r/del, Vgls, 74,875 mi, SIK #258U, VIN #RL028993

\$6995

'97 Buick Century Custom Sedan
V6, auto trans, FWD, AIR, pwr str/wind/locks/ABS/mirrs, tilt, cruise, AM/FM stereo, dual air bags, int wip, r/del, Vgls, 51,245 mi, SIK #244P, VIN #V1451230.

\$8995

'00 Ford Escort Sedan
4 dr, 4 cyl, auto trans, FWD, pwr str/bkrs, AIR, AM/FM stereo, dual air bags, int wip, r/del, Vgls, 38,425 mi, SIK #219P, VIN #YR188945.

\$8995

'00 Saturn SL2 Sedan
4 cyl, auto trans, FWD, AIR, pwr str/bkrs, tilt, AM/FM stereo, dual air bags, int wip, r/del, Vgls, 35,817 mi, SIK #177P, VIN #YZ235281.

\$9495

'00 Hyundai Elantra GLS Wagon
4 dr, 4 cyl, auto trans, FWD, AIR, pwr str/wind/locks/bkrs, tilt, AM/FM stereo, dual air bags, int wip, r/del, 5580 mi, SIK #241P, VIN #RU160883

\$10,995

'99 Dodge Intrepid Sedan
4 dr, V6, auto trans, FWD, AIR, pwr str/wind/locks/bkrs/mirrs, tilt, cruise, AM/FM stereo, dual air bags, int wip, r/del, Vgls, 40,648 mi, SIK #240P, VIN #X1610438

\$10,995

'97 Chevrolet 2500 Pickup Ext. Cab Short Bed
5.7L V8, auto trans, 2WD, pwr str/wind/locks/ABS/mirrs, AIR, tilt, cruise, AM/FM stereo, dual air bags, int wip, Vgls, conv sparte, 45,473 mi, SIK #187U, VIN #VE176911.

\$13,995

'01 Chevrolet Monte Carlo LS
2 dr, V6, auto trans, FWD, AIR, pwr str/wind/locks/ABS/mirrs, tilt, cruise, AM/FM stereo, dual air bags, trac cntrl, int wip, r/del, Vgls, center cons, rem trunk rel, 30,172 mi, SIK #243P, VIN #19278973.

\$14,995

'01 GMC Yukon Denali
4 dr, V8, auto trans, AWD, dual AIR, pwr w/d/locks/ABS/mirrs, tilt, cruise, AM/FM stereo, dual air bags, leather, theft det sys, keyless entry, Vgls, 25,712 mi, SIK #226U, VIN #1J176953

\$38,995

NORRIS

CHEVY

433 NORTH AVE. • WESTFIELD • 908-233-0220

SEE US ON THE WORLDWIDE WEB AT: www.newnorrischevrolet.com

or E-MAIL US AT: norchev@aol.com

WE'LL BE THERE

Prices incl. all costs to be paid by consumer except license, registration & taxes. Pictures for illustration purposes only. All prices subject to change without notice. All vehicles subject to inspection. All vehicles go back to dealer. See dealer for details. Programs subject to change without notice.

Need a new set of wheels?



Find just the car you want
at the price you want to pay.

NJN
publishing

classified first
the first place to look for everything

no
one
wants
to
shop?

Shop the
classified ads
first.

No matter what you're
looking for, begin your
search in the classified
section. Everything from
careers to cameras
and cars are waiting for you
in the classified ads.

classified first
the first place to look for everything

NJN
publishing



NJN
publishing

Prices incl. all costs to be paid by consumer (except income, refundable tax credits). Superduty on previous offers. Not resp. for typos. Lessee resp. for excess wear & tear (to qual. buyers). *36 mos. closed and lease w/12,000 mi/yr. 204 thereafter (Mountain), 154 thereafter (Sable). Subject to approval by primary lending source. All prices & pymts incl. all applicable customer rebates & incentives. All reb. go back to dlr. *See dealer for details.



NISSAN WORLD

\$89 DOWN! SUMMER SALE!



NEW 2002 NISSAN SENTRA

VIN #2L51099, MSRP: \$13,667, 4 cyl., 5 spd, a/c, am/fm stereo, dual air bags.

\$8794 \$49

BUY FOR LEASE FOR



NEW 2002 NISSAN ALTIMA

VIN #2C268822, MSRP: \$19,845, 4 DR, 4 cyl., auto, a/c, p/s/b, am/fm cd, dual air bags, 5982 demo mi.

\$14,799 \$85

BUY FOR LEASE FOR



NEW 2002 NISSAN QUEST

VIN #2D811431, MSRP: \$23,497, 6 cyl., auto, a/c, p/s/b, winds/lks/mirrors, am/fm cass, r/def, tilt, cruise, dual air bags.

\$17,799 \$139

BUY FOR LEASE FOR



NEW 2002 NISSAN XTERRA

VIN #2C589225, MSRP: \$22,906, 6 cyl., auto, p/s/b, tilt, a/c, am/fm cd, r/def, d/airbags, roof rack, split seats

\$17,599 \$149

BUY FOR LEASE FOR



NEW 2002 NISSAN MAXIMA SE

VIN #2T404045, MSRP: \$26,137, 6 cyl., auto, a/c, p/s/ABS/winds/lks/mirrors, am/fm cass/cd, r/def, tilt, cruise, dual air bags, alloys, rear spoiler.

\$18,699 \$155

BUY FOR LEASE FOR



NEW 2002 NISSAN PATHFINDER SE 4WD

VIN #2W741251, MSRP: \$29,377, 4 DR, 6 cyl., auto, a/c, p/winds/lks/mirrors, am/fm cass/cd, dual air bags, roof rack, step rails.

\$22,299 \$155

BUY FOR LEASE FOR

EXCLUSIVE PRE-OWNED VEHICLE LOCATOR SERVICE

'95 MAZDA 626
4 DR, 4 cyl, auto, a/c, p/w/l, am/fm cass, rear def, driver air bag, 74,078 mi. VIN # 55426210

\$1977

'93 NISSAN ALTIMA
4 DR, 4 cyl, auto, a/c, p/w/l, am/fm stereo cass, cruise, rear def, driver air bag, 99,011 mi. VIN # PL125582

\$4877

'98 CHRYSLER SEBRING
2 DR, 6 cyl, auto, a/c, p/w/l, am/fm stereo cass, rear def, dual air bags, 70,211 mi. VIN # 11427461

\$5977

'96 TOYOTA COROLLA
4 DR, 4 cyl, auto, a/c, p/w/l, am/fm stereo cass, rear def, dual air bags, 82,125 mi. VIN # 1C151710

\$6677

'96 HONDA ACCORD
4 DR, 4 cyl, auto, a/c, p/w/l, am/fm stereo cass, rear def, dual air bags, 89,492 mi. VIN # 1A251538

\$6877

'95 NISSAN QUEST
6 cyl, auto, a/c, p/w/l, am/fm stereo cass, cruise, rear def, lugg rack, driver air bag, 46,476 mi. VIN # SDB66205

\$8977

'97 NISSAN ALTIMA
4 DR, 4 cyl, auto, a/c, p/w/l, am/fm stereo cass, rear def, dual air bags, 47,839 mi. VIN # VC225371

\$9977

'94 BMW 525i
4 DR, 6 cyl, auto, a/c, p/w/l, am/fm stereo cass, cruise, rear def, driver air bag, alloys, 83,648 mi. VIN # R0K42778

\$10,977

'99 MERCURY COUGAR
2 DR, 6 cyl, auto, a/c, p/w/l, a/c, am/fm stereo cass, cruise rear def, dual air bags, 42,410 mi. VIN # X5636969

\$11,777

'99 NISSAN MAXIMA
4 DR, 6 cyl, auto, a/c, p/s/winds/lks/mirrors, am/fm stereo cass, r/def, 64,002 mi. VIN # W1519257

\$11,977

'99 NISSAN ALTIMA
4 DR, 4 cyl, auto, a/c, p/s/ABS/winds/lks, tilt, cruise, am/fm cd, r/def, d/airbags, 28,960 mi. VIN # YC245179

\$12,477

'99 HONDA CIVIC LX
4 DR, 4 cyl, auto, a/c, p/winds/lks, am/fm stereo cruise, r/def, dual air bags, 33,699 mi. VIN # W1056073

\$12,777

'99 MAZDA 626
4 DR, 4 cyl, auto, a/c, p/s/b/winds/lks, am/fm cass, r/def, dual air bags, 36,659 mi. VIN # X5B15698

\$12,777

'99 FORD F150
2 DR, 6 cyl, mono, a/c, ABS brks, am/fm stereo, dual air bags, alloys, 43,767 mi. VIN # XN809533

\$12,977

'99 DODGE AVenger
2 DR, 6 cyl, auto, a/c, p/w/l, am/fm stereo cass, rear def, dual air bags, alloys, 36,146 mi. VIN # X106730

\$13,377

'99 HONDA CIVIC
4 DR, 4 cyl, auto, a/c, p/s/b/winds, a/c, am/fm stereo cass, r/def, dual air bags, 36,374 mi. VIN # X1018515

\$13,477



LARGEST PRE-OWNED PATHFINDER DEALER IN NEW JERSEY

AUTO CREDIT APPROVAL GUARANTEED!

YOUR CREDIT HISTORY WILL EFFECT DOWN PAYMENT & MAKE & MODEL OF VEHICLE PURCHASED. HOWEVER, NO ONE WILL WORK HARDER TO GET YOU THE FINANCING YOU NEED

866-235-8124

'99 PLYMOUTH VOYAGER
6 cyl, auto, a/c, p/s/b/winds/lks, am/fm stereo r/def, dual air bags, 43,385 mi. VIN # WVR657497

\$13,677

'99 FORD WINDSTAR LX
4 DR, 6 cyl, auto, a/c, p/s/ABS/winds/lks/mirrors, am/fm cass, r/def, traction ctrl, VIN # XH877603

\$14,977

'99 NISSAN PATHFINDER 4x4
4 DR, 6 cyl, auto, a/c, p/s/ABS/winds/lks, mirrors, am/fm cass/cd, r/def, dual air bags, 42,110 mi. VIN # WNW25186

\$16,477

'99 FORD EXPLORER
SUV, 6 cyl, auto, a/c, p/s/ABS/winds/lks, cruise, am/fm cass, r/def, dual air bags, 46,368 mi. VIN # XZB20395

\$16,777

'99 MERCURY VILLAGE
VAN, 6 cyl, auto, a/c, p/s/ABS/winds/lks, am/fm cass, cruise, r/def, d/airbags, tilt, alloys, 45,013 mi. VIN # XD114285

\$16,877

'99 NISSAN PATHFINDER 4x4
4 DR, 6 cyl, auto, a/c, p/s/ABS, am/fm cass/d, r/def, dual air bags, 34,558 mi. VIN # XW311057

\$17,777

'99 FORD WINDSTAR LX
Van, 6 cyl, auto, a/c, p/s/ABS/winds/lks, am/fm cass, cruise, r/def, d/airbags, lugg rack, 22,029 mi. VIN # YBA35553

\$17,777

'99 MERCURY MOUNTAINEER
SUV, 6 cyl, auto, a/c, p/s/b/winds/lks, am/fm cass/cd, r/def, d/airbags, tilt, roof rack, alloys, 34,911 mi. VIN # XU09736

\$18,477

'01 DODGE RAM 2500
2 DR, 8 cylinders, automatic, a/c, power winds/lks, dual air bags, 6,225 mi. VIN # MMS0168

\$18,777

'99 FORD EXPLORER
4 DR, 6 cyl, auto, a/c, p/s/ABS/winds/lks, am/fm cass, r/def, dual air bags, 34,171 mi. VIN # YZA29319

\$18,977

'99 FORD F-150 XLT
Pick-Up, 8 cyl, auto, a/c, p/s/ABS/winds/lks, am/fm cass, r/def, dual air bags, alloys, 52,980 mi. VIN # WNB05041

\$19,977

'99 JEEP GRAND CHEROKEE
4 DR, 6 cyl, auto, a/c, p/s/winds/lks/mirrors, am/fm cass, cruise, r/def, d/airbags, tilt, alloys, 25,128 mi. VIN # YC347750

\$20,977

'01 FORD ESCAPE
4 DR, 4 cyl, auto, a/c, p/s/ABS/winds/lks, tilt, cruise, am/fm cass/cd, r/def, roof rack, alloys, 29,377 mi. VIN # KEB2944

\$21,477

'99 FORD EXPEDITION
4 DR, 4x4, 8 cyl, auto, a/c, p/s/ABS winds/lks, am/fm cass, r/def, dual air bags, alloys, 37,178 mi. VIN # XLA68857

\$23,477

Must present ad prior to sale to receive advertised prices.

SHOP US FROM YOUR COMPUTER
www.nissanworldspringfield.com

For the Best Deal in the World!

NISSAN WORLD SPRINGFIELD

146 ROUTE 22 WEST, SPRINGFIELD, NJ • 973-376-8821

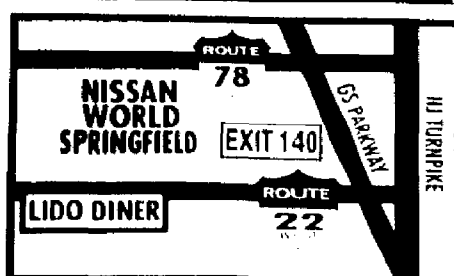

Se Habla Español



Prices include all costs to be paid by a consumer except for taxes, licensing, MV fee, and registration. *Closed end leases w/1st mo. pymt/\$2500 CAP/\$545 bank fee/\$199 doc fee at lease inception(Altima=\$3339; Sentra=\$3293; Xterra=\$3393; Pathfinder=\$3399; Maxima=\$3399; Quest=\$3383). TP/TC/PO: Sentra-\$1176/\$4992/\$8101; Maxima-\$3720/\$7884/\$15,420; Xterra-\$3576/\$6590/\$14,430; Altima- \$2040/\$6552/\$11,633; Pathfinder-\$3720/\$7746/\$17,919; Quest- \$3336/\$7960/\$13,393. All leases w/12,000 mi./yr excess mil. @ 15c. Lessee resp for maintenance & excess wear & tear. must have FICO score of 760 to qualify. Prices incl. all factory rebates, a \$1000 Nissan owner loyalty rebate, (must trade-in Nissan product, lease returns not eligible) & \$750 recent college grad rebate (Must grad. w/in 45 days prior to purchase), if qual. All offers subject to approval by primary lending source. Special interest rates, factory rebates and advertised sale prices cannot be combined for multiple discounts. Adv. prices valid 1 day after publication. Not responsible for typos. Cars sold cosmetically as is. Photos are for illustration purposes only. This ad is a coupon and must be presented at time of sale.

