

Record-Press

Vol. 17, No. 31

Friday, August 2, 2002

50 cents

INSIDE

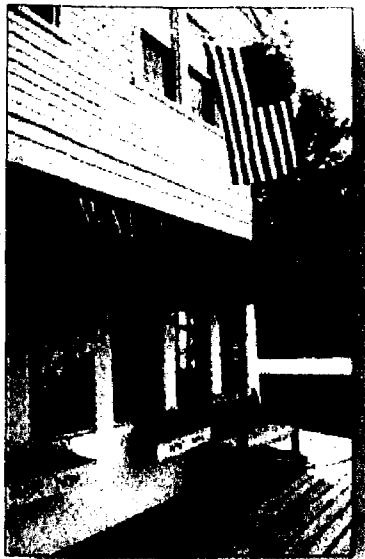

Milestone

For 25 years, the Watchung Arts Center has provided art and entertainment through a variety of exhibits, music, comedy, theatrical performances and educational programs. See story on Page B-2.



Echo Lake shines

A crowd gathers at the large scoreboard to watch the results in the National U.S. Girls Junior Golf Championship at Echo Lake Country Club, Westfield, last week. A story on the volunteer effort to run a national event appears on Page B-1; results of the tournament are on Page C-1.



Reaching out

Armond Ansari, 4, reaches out to pet a kitten in a cage at the pet adoption day at Nomahegan Park in Cranford Saturday. See another photo on Page A-5.

REMINDER

A blood drive will be held at the Westfield Red Cross, 321 Elm St., from 3-8 p.m. Wednesday.

INDEX

- CommentaryA-4
- Community LifeB-1
- SportsC-1
- Prime TimeB-2
- ObituariesA-7
- Real EstateC-2
- Police LogB-4

Verizon wins delay its cell tower bid

By KEVIN B. HOWELL
THE RECORD-PRESS

FANWOOD — The second part of the Planning Board's Verizon Wireless hearing has been pushed back to Aug. 28 at Verizon's request.

The hearing on Verizon's proposal to put antennas on a tower in a residential area has caused a stir among borough residents. The previous hearing on June 26 was packed with residents opposing the company's proposal. Residents showed their disapproval at the meeting as well as through letters to newspapers.

Members of the Planning Board questioned Verizon representatives' efforts to find a suitable site outside a residential

area. They suggested other locations that the company could use and failed to investigate.

"Our policy is to pursue the best option that's out there," said Kim Ancin, a Verizon spokesperson. "We are still requesting the site and until we learn otherwise we will continue to pursue it."

Verizon proposes to put antennas on a PSE&G tower located at North and Elm avenues. Verizon Engineer David Stern, who was a witness at the hearing, said that Verizon Wireless customers experience a significant gap in coverage in the Fanwood area. In order to eliminate the gap, Stern said that antennas must be placed at the location.

Verizon attempted to utilize

an existing structure in Scotch Plains that already has wireless antennas on it, however, they were denied access by PSE&G, who also owns that tower. Planning Board Chairman Gregory Cummings suggested the Chelsea Assisted Living building on South Avenue as potential site because of its height and location in a commercial district, however, according to Ancin, Verizon will stick with their proposed site, which they feel is the best option for its customers.

According to Stern, the antennas will meet all Federal Communications Commission regulations. The next Planning Board meeting will be Aug. 28 at 8 p.m. in Borough Hall.



NICOLE DIMELLA/
STAFF PHOTOGRAPHER
This PSE&G tower on North Avenue in Fanwood is a potential site for Verizon Wireless cell phone antennas.

Jefferson principal moving to Howell

By KEVIN B. HOWELL
THE RECORD-PRESS

WESTFIELD — No matter where he goes in his education career, Jorden Schiff just wants to have a positive influence on kids. As the principal of Jefferson Elementary School, he had the opportunity to do so, overseeing approximately 500 children. Now Schiff is moving on to an opportunity to influence a larger mass.

Schiff resigned from his position at Jefferson on June 25 in order to become the Assistant Superintendent of Curriculum and Personnel in Howell Township. Schiff will be responsible for recruitment and hiring, staff development, overseeing

"I loved working at Jefferson the last six years. Westfield is a tremendous district. I'm leaving a place I love dearly...This is a special community."

—Jorden Schiff

new curriculum and working with the Board of Education to develop policies.

"I have mixed feelings," Schiff said about leaving the school district. "I loved working at Jefferson the last six years. Westfield is a tremendous district. I'm leaving a place I love dearly...This is a special community."

In his tenure at Jefferson, Schiff was instrumental in implementing technology into teaching. He says he's most proud of helping to create a warm, supportive, family-related climate at the school.

Before coming to Jefferson, Schiff was the principal at High Bridge Elementary School. He has also worked as an assistant principal, affirmative action officer, supervisor of fine arts and special education teacher.

Schiff holds a doctorate in administration and supervision from Rutgers University and is a resident of Readington. Wednesday was his final day at Jefferson.

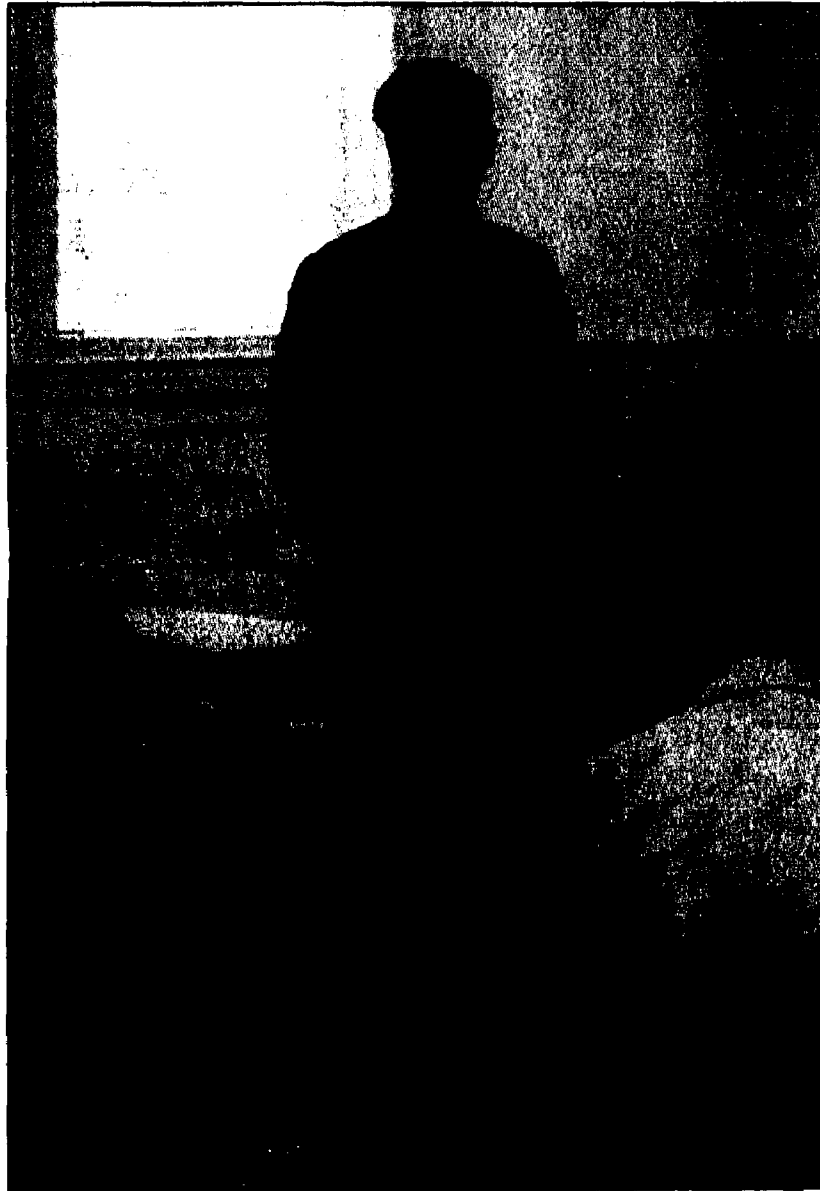

KEVIN B. HOWELL/THE RECORD-PRESS
Rep. Mike Ferguson conducts a town meeting in Westfield Monday to discuss the high cost of prescription drugs with senior citizens.

Senior citizens give congressman earful on high drug costs

By KEVIN B. HOWELL
THE RECORD-PRESS

WESTFIELD — Paul Lipyanek is more fortunate than some senior citizens. He has a supplemental insurance plan along with Medicare that covers health-care costs, such as expensive prescription drugs.

Prescription drug cost was the primary topic at a recent senior seminar held by Rep. Mike Ferguson at the Westfield Municipal Building. Seniors from throughout the area filled the community room as Ferguson and Tom Scully, administrator for the Center for Medicare and Medicaid Services, addressed local seniors about Medicare.

"Making prescription drugs affordable is an issue that affects all of us," Ferguson told the audience. He represents District 7 which includes Cranford, Kenilworth, Garwood, Westfield, Fanwood, Scotch Plains, Bound Brook, South Bound Brook, Bridgewater, Green Brook, Manville, North Plainfield, Warren, Watchung and parts of Edison and South Plainfield.

The majority of the complaints from the audience were about the cost of prescription drugs. Scully agreed, saying seniors should

organize into purchasing pools. He explained that people under 65 have companies such as Blue Cross to negotiate lower prescription drug costs, but seniors have nobody negotiating on their behalf.

Ferguson suggested that all parties involved in Medicare work together to alleviate the problem.

"We're fortunate to have the top drug companies located in New Jersey. We need to work with companies to bring costs down...We need to make products more affordable and more accessible without hindering research," Ferguson said.

Ferguson believes much of the burden of expensive prescription drugs would have been lifted if the Senate had passed the prescription drug bill that the House approved. Ferguson was on the House's prescription drug task force and helped push the Medicare Modernization and Prescription Drug Act that would have meant an immediate reduction in prescription drug costs for seniors.

The act requested approximately \$350 billion for Medicare. It would have provided relief

See Drug Cost, page A-2

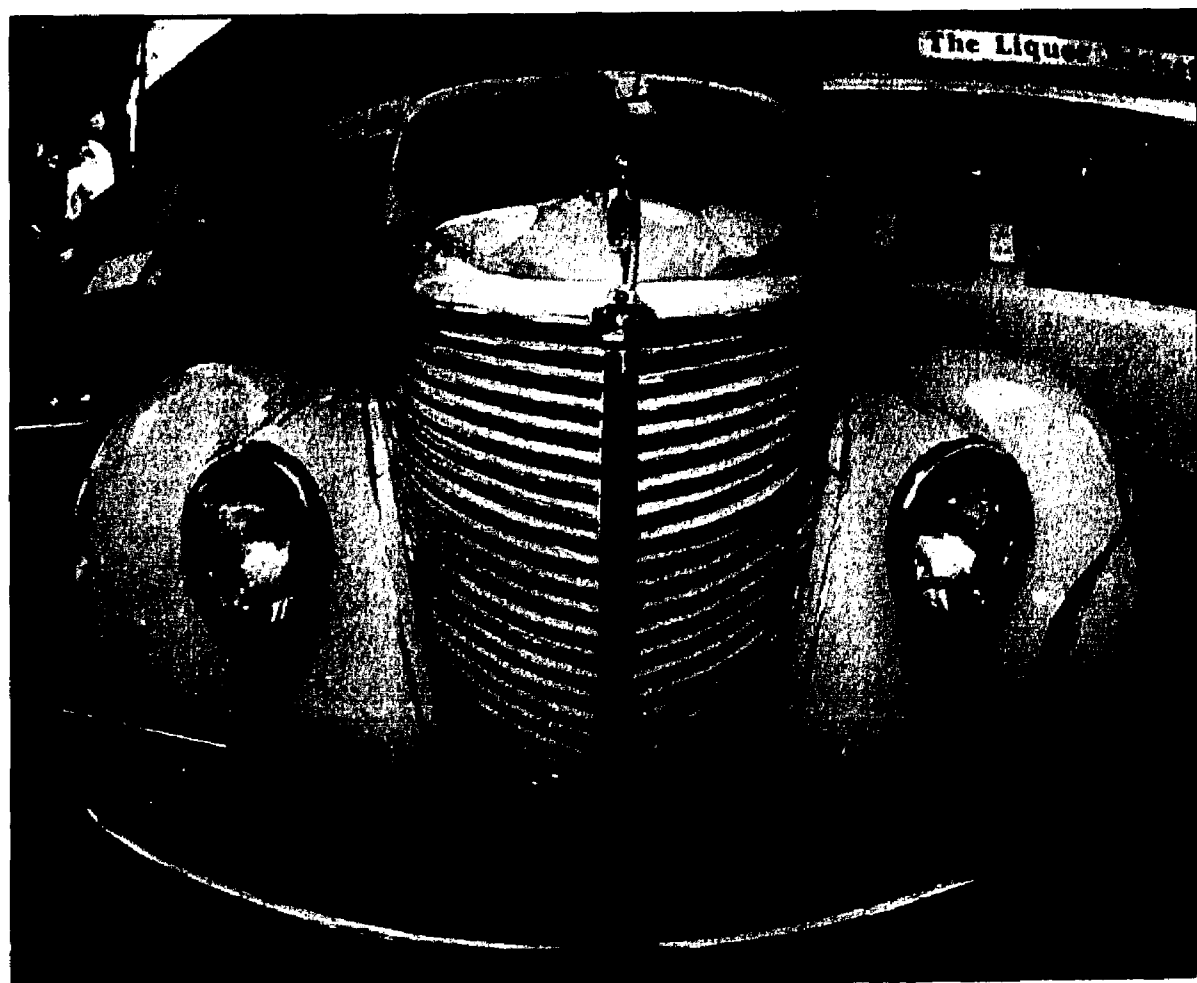

GEORGE PACCIELLO/STAFF PHOTOGRAPHER

Classic wheels

This 1938 Ford Coupe was one of the vintage autos on display at the Westfield Classic Car Show Tuesday night.

New police chief is up to the task

By KEVIN B. HOWELL
THE RECORD-PRESS

FANWOOD — When Police Chief Robert Carboy retired last month, then-Capt. Donald Domanoski was prepared to step up and take his place. Domanoski came up through the ranks of the department and was groomed by his predecessors to command the force.

"Under the past two chiefs, Chief Carboy and Chief (Anthony) Parenti, I worked as lieutenant and captain. They were helpful in preparing me and delegating things to me to make the transition possible," Domanoski said.

The transition actually started several months ago for Domanoski. Chief Carboy took a leave of absence in February and Domanoski acted as chief in his stead. So when Carboy retired, Domanoski kept in stride with his promotion on July 1, becoming the fifth chief of police in the borough's history.

"When you join a police force, the ultimate goal is to reach the

top rank, becoming the CEO of a police agency — being the chief," Domanoski said. "It's difficult. It's something not everyone can enjoy, but it's really fulfilling."

Reaching the top position was a process for Domanoski, as he served in different divisions and held various ranks in his police career. A native of South Brunswick, Domanoski graduated

from the Middlesex County Police Academy in 1976. He was appointed to the Rutgers Police Department, only serving there shortly before moving on to Fanwood in 1977.

In 1984, he was assigned to the Traffic Bureau and was promoted to corporal of the bureau in 1987. Two years later, he was promoted to sergeant. In 1994, he became a lieutenant in the Operations Bureau and in 1998 took over as captain of patrol.

Because Domanoski has served in various departments, he says he has a good rapport with his 21-man department and

Inside

Chief Robert Carboy was the borough's fourth top cop. See story on Page A-2.

See Chief, page A-2

Briefs

Woman's Club plans excursion

FANWOOD — The Woman's Club of Fanwood sponsors a theater trip this month for "America's Song" at the Hunterdon Hills Playhouse.

Carpools leave the borough 10 a.m. Thursday, Aug. 15. Cost of \$47 includes dinner and a dessert buffet; \$5 of the cost goes toward Woman's Club programs.

For reservations and carpools, phone Barbara Couphos at (908) 322-7892 or Marge Palmer at (908) 322-4772.

Mothers' group to discuss phobias

WESTFIELD — Mothers & More is a nonprofit organization for stay-at-home mothers.

The group's Union County Chapter meets 7:30 p.m. Wednesday at the Hanson House, 38 Springfield Ave., Cranford. "Children's Fears and Phobias" is the program with clinical psychologist Karen Steinfeld of Westfield.

New members are always welcome.

For more information, phone Patty at (908) 497-1286 or Heidi at (908) 810-7165.

County 4-H Club trains aspiring artists

WESTFIELD — The 4-H Fine Art and Performing Arts Club is open to all boys and girls in Union County who attend Grades 4-6.

If your son or daughter is interested in drawing, painting, dance, writing or acting, this is the club. Meetings are the second Saturday morning of the month in Westfield during the school year.

For more information, e-mail nichnadowicz@aesop.rutgers.edu or phone (908) 654-9854. 4-H is affiliated with Rutgers Cooperative Extension of Union County.

Jewish holy day cards available

Personalized greeting cards for Rosh Hashanah and Hanukkah are available through Women's American ORT.

Nine designs of Rosh Hashanah cards and two designs of Hanukkah cards are being offered. Each design includes one free line of personalization totaling 35 letters and spaces, plus the Hebrew letters for "L'shanah Tovah." Additional lines of personalization are available at extra cost.

Discounts apply to orders of 25 or more.

For a brochure and an order form, phone (888) 675-2678. Proceeds benefit programs sponsored by Women's American ORT.

Volunteers needed to maintain trails

Volunteers are needed to clean up and maintain the trails in the Watchung Reservation.

Meet 9:30 a.m. Saturday, Aug. 3 at the Trailside Nature and Science Center in Mountainside, north of Route 22. Bring a shovel, pickaxe and gloves if you have them, plus lunch and a mug for a beverage.

This program is open to those 14 years old and up. Pre-registration is required; phone (908) 789-3670.

Learn about trees in 4-H program

WESTFIELD — Union County 4-H sponsors its ninth annual "Master Tree Steward" program for adults.

There are no examinations or quizzes. Training is free; in exchange, you'll be asked to volunteer 30 hours of time to teach children about trees. All materials are supplied.

Instruction is every Wednesday afternoon from Sept. 11-Dec. 18 with field trips included once a month.

For a complete schedule, e-mail nichnadowicz@aesop.rutgers.edu or phone (908) 654-9854.

4-H is affiliated with Rutgers Cooperative Extension of Union County.

Prosecutor drops charges

By GREG MARX
THE RECORD-PRESS

KENILWORTH — The Union County Prosecutor's Office has dropped drug-distribution charges against the manager of a borough tavern. Police Chief William Dowd said.

The prosecutor recently dropped charges against Union resident Darren Fantasia, who was arrested Nov. 8 in a raid of Melody's Bar & Grill on South Michigan Avenue. Fantasia was charged with dealing marijuana and possession of a stun gun.

Following the arrest, bar owner Melody Damiano filed a tort claim against the borough. Through her lawyer, Damiano claimed the marijuana had been planted in the bar to implicate Fantasia, and that borough police had reason to know the drugs were a plant.

Damiano also accused police of continued harassment resulting in lost business.

Also, Joseph Martino, who lives with Damiano in Union, filed a \$100,000 tort claim alleging police used excessive force when they searched him at the residence.



Chief Donald Domanoski
...ready for the challenge

New chief is up to task

Continued from page A-1

they know what to expect from him. However, due to retirements the past few years, Domanoski leads a young department.

"We have a young and hungry department," he said. "We focus on getting them involved with the youth and the community. As times change, needs change. As the community changes, we change with them."

"The biggest goal I have is to prepare all men for their future and the community's future. I'm an advocate of training and preparation. There will come a

day when these men will step up and be promoted."

Domanoski's focus on the community is emphasized in his willingness to reach out and be flexible. He wants the department to be in tune with the community. One way of doing that is through the department's website, www.fanwoodpolice.com, where residents can get information on the department and tip police on crime. Domanoski also plans for his staff to go out and solicit needs of the neighborhoods.

"We want to hear about what they want," he said.

High drug costs

Continued from page A-1

from high drug costs with a Rx Drug Discount card and assistance for low-income beneficiaries. It supplied front-end coverage by the government, which would have paid 80 percent of the first \$1,000 in prescription drug costs for low-income seniors and a lesser

percentage for seniors with a higher income.

The bill has been voted down twice in the Senate.

Ferguson asserts that the act is a good solution and he will continue to push the concerns of seniors.

"We're working on it. We're committed to it. We passed a good plan in the House. We need to get on the phone, call our senators and tell them to pass it," Ferguson said.

"He seems very devoted," said Fords resident Tony Romano of Ferguson. "I just want him to make sure that in the new law if seniors drop their private (insurance) plans they can pick them up again if they drop prescription drugs from the program in the future."

Springfield resident Catherine Poridman was less impressed.

"I think he's full of bologna," Poridman said. "Not one of these people is going to profit from it. It's all below the line. Where's the money coming from?"

Carboy is Fanwood's fourth police chief

FANWOOD — Chief Robert J. Carboy was fourth police chief in the history of Fanwood. He started his police career in 1959 after graduating from the Union County Police Chiefs Training Academy.

He served the department for 10 years as a patrolman until resigning in 1969 to enter private employment. In 1974, he returned to the department as a Special Police Officer because he was over the age for regular appointment under the existing law. However, in 1980 the state passed a bill that allowed for credit against the age of any person who had prior police service. The Borough Council made his appointment permanent in 1980.

Over the next 18 years, he worked his way up the ladder, becoming chief in 1998 after then-Chief Anthony Parenti retired. He was also Fanwood's Emergency Management Coordinator from 1998-2001. Carboy served as chief for four and half years before retiring on June 30.

Throughout his career he was honored by the Borough Council, Plainfield Area Chamber of Commerce, Fanwood-Scotch Plains Knights of Columbus, Scotch Plains-Fanwood Optimist Club and Resolve Community Counseling Service.

SAVE 45% OFF NEW HENKEL-HARRIS ORDERS!

SUMMER INVENTORY BLOWOUT

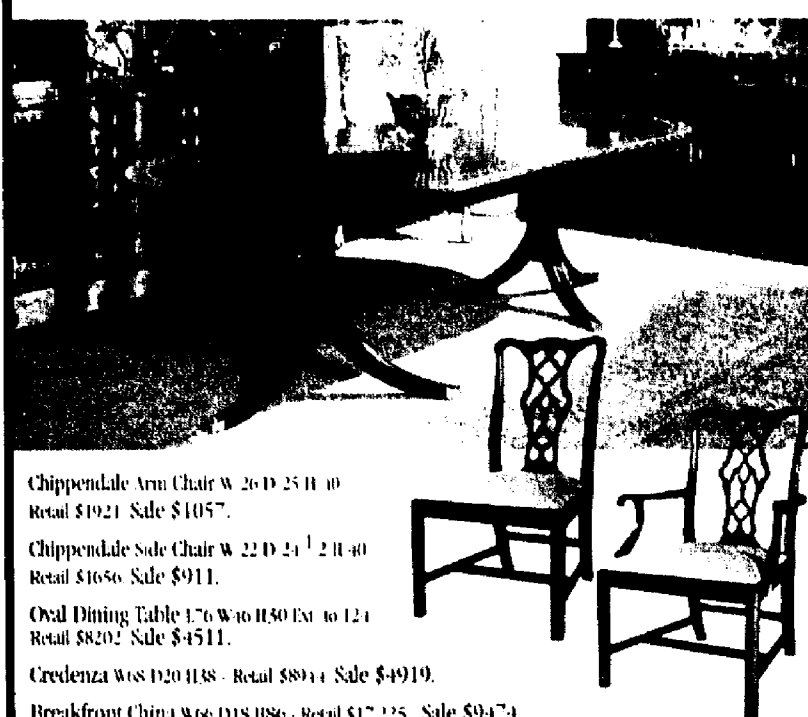

AND SAVE
30-50% ON ANY OTHER NEW FURNITURE ORDER
DURING OUR SUMMER SALE!



Valley Furniture Shop
Exquisite 18th Century Reproductions
20 Stirling Road, Watchung, New Jersey 07069 • (908) 756-7623
33 Forest Avenue, Hawthorne, New Jersey 07506 • (973) 427-1848
MONDAY-SATURDAY 10-5:30 • THURSDAY EVENING 'TIL 9 PM • SUNDAY 1-5

Just the place you need...

- Sporadic Need Childcare
- Parent/Child Play Classes
- Open Gym
- Children's Parties

and now...

We have immediate full-time openings for 2 1/2 - 6 year olds.

361 South Ave. E. (908) 233-9151 State licensed Childcare center Air conditioned

Curves
FOR WOMEN

Quickfit
only takes 30 minutes
• It's fun
• It's userfriendly
• Is designed for women
• Burns body fat
• Begins when you slow up!

299 South Ave. East, Westfield, NJ 07090

908-232-3200

MINOR PLUMBING PROBLEMS FIXED FOR \$19.95*

WE'RE DOING THIS TO WIN YOUR BUSINESS!

EXAMPLES:
Leaky Faucet
Broken Faucet
Running Toilet
Clogged Drain
Leaky Pipes
Garbage Disposal

You'll be so pleased with our Fast & Friendly On-Time Service, Quality Workmanship & Guaranteed Satisfaction...

WE BELIEVE YOU'LL BECOME A CUSTOMER FOR LIFE

Service Professionals
Richard Bogda - Master Plumbers License #09897
800-386-4897
*we will fix any problems up to \$107. FOR \$19.95 Dispatch fee of \$39.95 is additional
©2001 Service Professionals, Inc.

Record-Press
A Penn Jersey Advance, Inc. newspaper
NJN Publishing © 2002

Record-Press (USPS 006-049) is published on Friday by NJN Publishing, 301 Central Ave., Clark, NJ 07066 (908) 575-6660. Second class postage paid at Cranford, NJ 07016. POSTMASTER: please send changes to NJN Publishing, Fulfillment office, PO Box 699, Somerville, NJ 08876. Subscription rates by mail, one year within Union County \$17, out of county \$20, out of state \$24. To subscribe call 1-800-300-9321

RUNNELLS
Specialized Hospital of Union County

A state-of-the-art facility staffed 24 hours a day by dedicated physicians and professional nurses

Physical Medicine & Rehabilitation Center
One of the area's most respected inpatient and outpatient Rehabilitation Centers

Nursing Care Center - Now Offering Respite Care
Compassionate care for long-term, sub-acute, hospice and Alzheimer's-type patients

- Serving central New Jersey for nearly 90 years, our warm, friendly staff provides the highest quality professional care
- Physical, occupational, speech & activities therapies
- On-site dental & personal care
- Medicare and Medicaid always accepted

RUNNELLS
Specialized Hospital of Union County
Quality health care...connected to you

40 Watchung Way, Berkeley Heights, NJ 07922
Easily reached from Routes 22, 24 & 78
Another service of the Union County Board of Chosen Freeholders

Come visit our modern campus just 1 mile from exit 41 off I-78, offering panoramic views of the Watchung Mountains. Call us at 908/771-5901

www.UnionCountyNJ.org/Runnells/

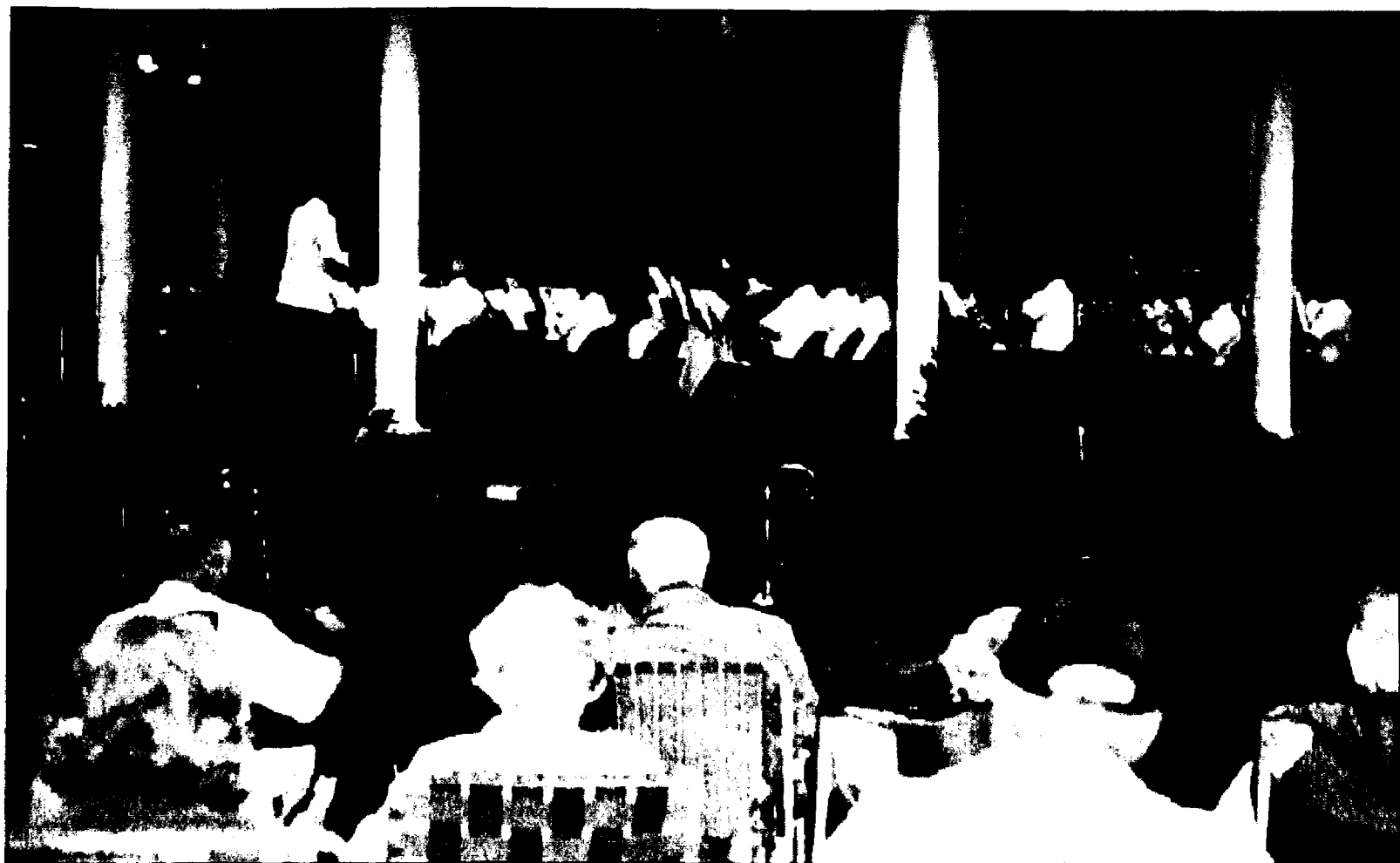

RUTHANNE WAGNER/CORRESPONDENT

Can autumn be far away?

The Westfield Community Concert Band performs July 25 in its final summer concert at Mindowaskin Park in Westfield.

Flood project permitting expected

By OREG MARX
THE RECORD-PRESS

CRANFORD — The Township Committee could begin the permitting process for Cranford's controversial and often-delayed flood control project this month, officials said.

Commissioner Dan Aschenbach, who has become the leading proponent of the project, said he hopes the committee will authorize Engineer Jeff Sias to begin preparing permits at its Aug. 16 meeting.

That move would be the biggest step in the project since the committee passed a \$9.2 million bond ordinance to pay for the work earlier this year. The next step after permits are obtained would be to award contracts for construction.

Commissioner Phil Morin said before seeking the permits, the committee must know more about the heated July 17 meeting Aschenbach and Mayor Barbara Bilger held with residents who would be affected by the project.

But, said Morin, "subject to what comes up as a result of that discussion, I see that we could probably move ahead with the permitting ... I feel it's important to get that process started."

The project has drawn stiff opposition from residents who live in the area of a proposed swale behind Herning Avenue, as well as Riverside Drive residents whose properties may be dug up for a large express storm sewer.

Aschenbach said this week "a decision hasn't been made" about the precise route of the express sewer, but the decision will be based on "sound engineering recommendations."

Though the sewer has created much controversy, he said, there will be no special vote on its location. But the decision, as well as the final design of the swale, will be reflected in the township's permit applications.

Meanwhile, township officials welcomed last week's news of an Army Corps of Engineers study of the Rahway River watershed, but said it would probably not have a large effect on Cranford's project.

If the Army Corps study leads to additional flood control work, Aschenbach said, "it would bring you closer to foolproofing the river."

But "I don't think it's one (project) or the other," he said. "Cranford's project is really key."

"My first blush is, I don't see it having a major impact," Morin agreed.

The funding for the projects is also "entirely separate," he said. The state Department of Environmental Protection will contribute \$3.2 million to the Army Corps study; earlier this

year, a nearly identical contribution to Cranford's project was withdrawn.

Morin and Aschenbach have been working to get that money restored, to little avail. Morin said Gov. James E. McGreevey has not responded to a February letter asking him to reconsider.

Fanwood Dems tap Donna Dolce

FANWOOD

Assemblywoman Linda Stender, chairman of the Fanwood Democratic Committee, announced the selection of Donna M. Dolce as the candidate for a seat on the Fanwood Borough Council to fill the one-year unexpired term left vacant by the death of Councilwoman Carol Wood.

Dolce is the director of the Volunteer Center for the United Way of Essex and West Hudson County in Newark. She has more than 20 years of experience in management of nonprofit organizations. Previously, she worked as an organizational planning specialist with the Girl Scouts and as a management consultant with the YWCA.

Dolce has served on a number of Fanwood committees, including the Fanwood Strategic Planning Committee and the Fanwood Strategic Assessment Committee, chairing both committees, and the Fanwood Sign Ordinance Task Force. She has been an Earth Day volunteer since 1996 and served on the 1993 Fanwood-Scotch Plains School District Facilities Committee.

"My interest in seeking a position on the Borough Council is a culmination of my belief in community service and my desire to continue to keep Fanwood a great place to live," Dolce said. "Through my past and current volunteer experience I want to ensure that projects and plans started are seen to a conclusion that is in the best interest of the



Donna Dolce
...running for council

citizens of Fanwood."

Dolce holds a master's degree in human resource management from Rutgers University, New Brunswick, a master's in education from the University of Pittsburgh and a bachelor's degree from Bethany College in West Virginia.

A borough resident for 14 years, Dolce lives on Carsam Street with her partner Lynn Sorf.

She will be campaigning along with two other Fanwood Democrats, Tom Plante and Jack Molenaar, both of whom are seeking three-year seats on the Borough Council.

Fax us your news! (908) 575-6683

CAPRI
INSTITUTE
COSMETOLOGY TRAINING CENTERS
HAIR • SKIN • NAILS
OPEN HOUSE
TUESDAY, AUGUST 13TH, 6-8PM
1-800-81-CAPRI
Now Accepting Applications for our Fall Classes
Visit our website at www.capriinstitute.com

Paramus (201) 599-0880 Clifton (973) 772-4610 Brick (732) 920-3600
Basking Ridge (973) 384-9030 Kenilworth (908) 964-1330

Introducing
The Town Bank's VISA® Check Card!
Use This "Check"
Worldwide, Anytime!

The Town Bank of Westfield
VISA CHECK CARD

4258 3070 8970 2567
4258 0000 02/05
JOHN Q. PUBLIC

Say good-bye to check writing and carrying cash whenever you're away from home. The Town Bank's new VISA® Check Card* is like a check and an ATM card all in one—but easier, safer and more convenient. Make purchases or get the cash you need, anytime, anywhere. The amount of your purchase is deducted directly from your Town Bank checking account. No IDs required! No waiting for check approvals! No monthly fees!

Your Town Bank VISA® Check Card offers:

- Worldwide access to your Town Bank checking account, wherever VISA® is accepted
- Access to any ATM location worldwide**

You'll always receive a receipt for easy record keeping and every transaction will be detailed on your checking account statement.

Stop in or call us to apply for yours!

The Town Bank of Westfield
You Will Notice the Difference...

520 South Avenue
Westfield, NJ 07090
908-301-0800
Fax: 908-301-0843

44 Elm Street
Westfield, NJ 07090
908-518-9333
Fax: 908-518-0803

*A checking account relationship is required to apply for your Town Bank of Westfield VISA® Check Card. **A service charge may be imposed if you use your Town Bank of Westfield VISA® Check Card at ATMs other than The Town Bank's. Use at any ATM with the STAR®, MAC®, and PLUS® logos.



"There's New Hope For Carpal Tunnel Syndrome Sufferers!..."

Union County, N.J. - A controversial free report has just been released which is angering doctors all over the country. If you suffer from symptoms related to carpal tunnel syndrome and are tired of wearing splints, taking pills, or hearing about surgery, then you need this free report. To order your copy of this stunning new report call toll-free 1-800-286-4937 24 hr. recorded message.

Downtown Westfield Corporation Presents Their 6th Annual "Sweet Sounds Downtown" Jazz Festival

On
Tuesday Evenings from 7:00 PM to 9:00 PM
Performers and Locations:

August 6, 2002

Central Avenue - Jason "Malletman" Taylor
Elm & E. Broad Streets - David Aaron Quartet
North Avenue at Elm Street - Scarlett Blue Band
E. Broad & Prospect Streets - Ron Kraemer and the Hurricanes
Trader Joes: 155 Elm Street - Phoenix Rising

August 13, 2002

Central Avenue - Terraplane Blues
Elm & E. Broad Streets - Marks & Noble Trio
North Avenue at Elm Street - Defining Moment
Elm & Quimby Streets - Orrin Evans
Trader Joes: 155 Elm Street - The Home Wreckers
Prospect & E. Broad - Chris Colaneri Quartet

Call (908) 782-2444 for a
Downtown Westfield
Festival Guide and more info. For more info, visit our
website at www.westfieldnj.org

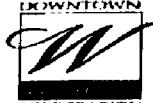

NEW COMING SOON Great Location

Scotch Plains Academy
Pre-School & Day Care
Ages 2 1/2 - 5

Enroll Now for the Fall
2, 3, or 5 Days Available
(1/2 or full day)

State Certified • C.P.R. Certified • State Licensed

1595 E. Second Street
Scotch Plains, N.J. 07076
(908) 322-4399

Put Your Summer Fun On CD!

MOTOPHOTO

\$4.99 Photos to CD

At the time of processing, have your roll of film put on CD for only \$4.99. Limit one CD per roll. Price is in addition to printing and developing charges. Not valid with any other offers or coupons. ClubMOTO members receive an additional 10% off processing. At participating stores only. Coupon valid to 12/31/02. Limit 1 per customer. Expires 8/18/02.

MOTOPHOTO & PORTRAIT STUDIO
Open 7 Days. Portraits by Appointment.
251 North Ave., Westfield • 908.654.3333

Commentary

Unraveling the state bureaucracy

With the crisis in the state budget finally resolved, Gov. James E. McGreevey can now set his sights on fixing state government.

The governor took a positive step Monday when he used the power of an executive order to reform the state's School Construction Program.

"For too long, this historic initiative to build and renovate schools throughout New Jersey has been an unfulfilled promise. From the day of its enactment, the School Construction Program was mired in bureaucracy, delays and mismanagement," said McGreevey. "This Executive Order provides for the critical attention that is needed to build and renovate New Jersey's public schools. Today's action will allow us to continue streamlining the school construction process and require state and local governments to act cooperatively to ensure swift completion of much needed school projects."

McGreevey also named a business executive, Alfred T. McNeill, to head the newly created The Schools Corporation, which will oversee the program. The Schools Corporation will be a subsidiary branch of the New Jersey Economic Development Authority (NJEDA), charged with carrying out the guidelines of the Educational Facilities Construction and Financing Act.

McNeill previously served as CEO and chairman for The Turner Corporation, the largest building construction organization in the country. He will bring a welcome objective and outside-of-Trenton perspective to the ambitious program.

The Educational Facilities Construction and Financing Act of 2000 committed \$8.6 billion in State and local resources to build new school facilities and rehabilitate existing structures in urban and suburban school districts throughout New Jersey. It is the largest and most ambitious school construction program in New Jersey's history.

But yet, like many state programs, it has become tied up in the bureaucratic red tape that paves the streets of Trenton. The governor's executive order and the appointment of an "outsider" to oversee the program should get the program into high gear and the money flowing to the school districts where it is most needed.

With the state also considering what to do with the notorious Division of Motor Vehicles, it's good to see McGreevey tackling those parts of the state government which have traditionally been the most frustrating to residents and municipalities. With budgets tight at all levels of state government, now is the time to remove the red tape from the state bureaucracy and streamline the government process.

The Record-Press is here for you

The following information should help you get your ideas and community news into *The Record-Press*:

Call Editor Kathleen Phillips at (908) 575-6686 with story suggestions, questions or comments.

For sports, call Dan Murphy at (908) 575-6698.

Our address: *The Record-Press*, P.O. Box 699, Somerville, NJ 08876.

Our fax number is (908) 575-6683.

Our e-mail address is anton@njnpublishing.com.

Correction policy

The Record-Press will correct errors of fact, context or presentation and clarify any news content that confuses or misleads readers. Please report errors to Editor Kathleen Phillips at (908) 575-6686.

Deadlines

The deadline for submitting articles and press releases to *The Record-Press* is 5 p.m. Friday. The letters deadline is noon Monday.

Letter policy

Letters should be no longer than 200 words and may be edited for content, brevity, good taste and libel. Letters should be typewritten and include the writer's daytime telephone number for verification.

Send letters to the above addresses or fax number.

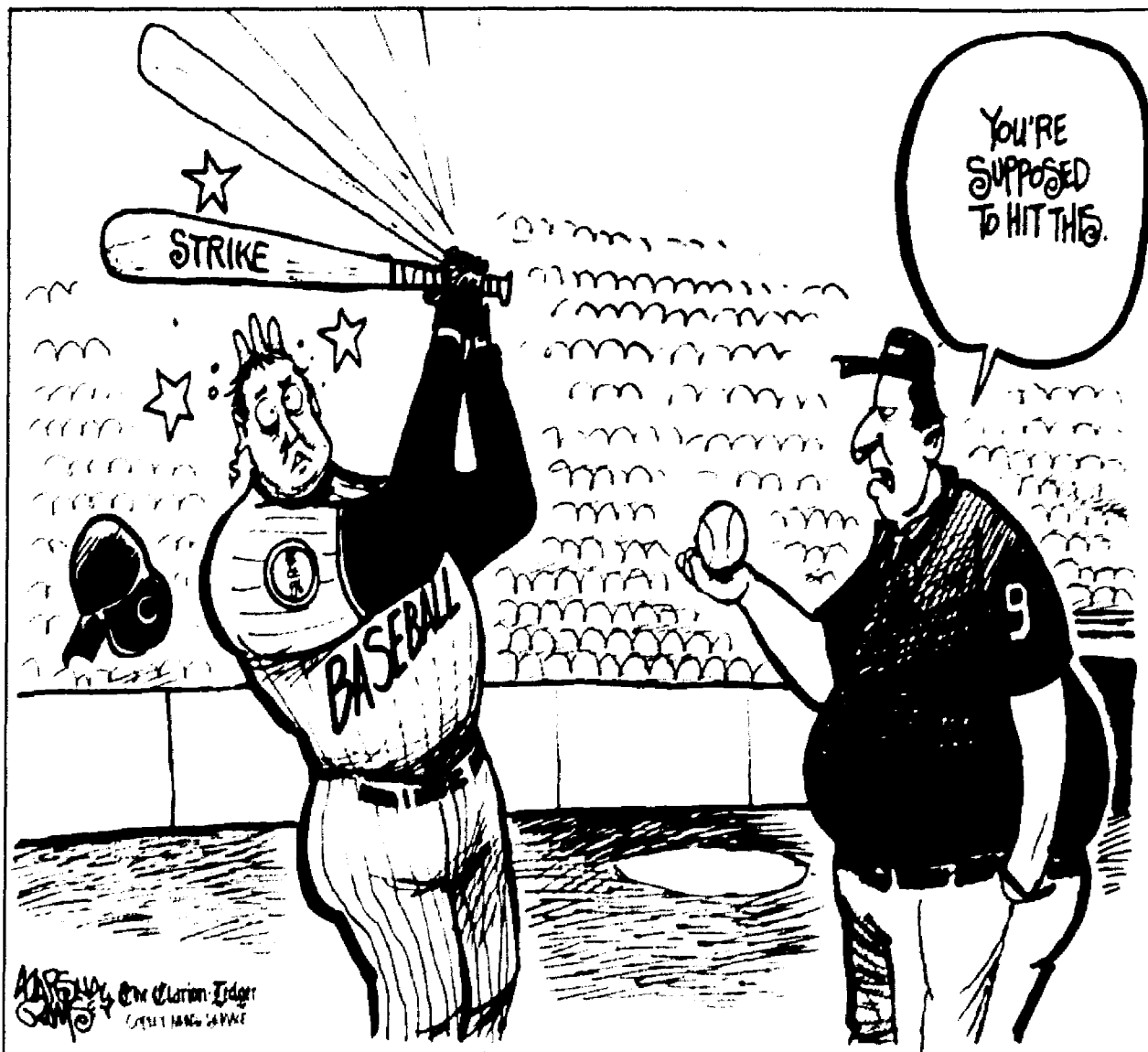

Jersey Boy

Mike Deak

You know you've been working too hard too long

Because I do not want to be suspended or fired, I freely acknowledge the items in this column were given to me via email from my friend Mark.

Email is the way long-distance friends communicate these days. Cheaper than a telephone call, email has revived the ancient and honorable art of the epistle, which many feared was killed by the telephone. Email has been responsible for reviving old friendships and sustaining new friendships, because of the frantic schedule most of my friends and I have, it's easier to send email than to play telephone tag or leave vague messages on answering machines. You can also save email messages if they're special just by printing them. I don't know anyone who has saved the answering machine cassette that contained an endearing message. You can think and contemplate by writing sending email, there are no hesitant ahs and you knows that punctuate voice messages.

Mark and I have been good friends since college more than two decades ago. Though we may see each other only once a year when he inevitably has the best golf round of his life, we communicate by email at least two or three times a month. Most of the time we just exchange small talk about our golf games, baseball etc. — the usual guy stuff. But Mark also sends me lots of jokes, which is one of the most popular email subjects. Where Mark gets his jokes I do not know, but I suspect he pulls them from the Internet. And then he sends them out to about a dozen friends in an electronic mass memo.

This is the latest email from Mark.

Signs of working too hard

20. Cleaning up the dining area means getting the food bags out of the back seat of your car.

19. Your reason for not staying in touch with family is that they do not have email addresses.

18. Keeping up with sports entails adding ESPN's homepage to your Internet bookmarks.

17. You have a "to do list" that includes entries for lunch and bathroom breaks and they are usually the ones that never get crossed off.

16. You have actually faxed your holiday gift list to your parents.

15. Pickup lines now include a reference to liquid assets and capital gains.

14. You consider second day delivery painfully slow.

13. You assume the question to valet park or not is rhetorical.

12. You refer to your dining room table as the flat filing cabinet.

11. Your idea of being organized is multiple-colored Post-It notes.

10. Your grocery list has been on the refrigerator so long some of the problems don't exist anymore.

9. You lecture the neighborhood kids selling lemonade on ways to improve their profits.

8. You get all excited when it's Saturday and you wear sweats to work.

7. You refer to the tomatoes grown in your garden as deliverables.

6. You find you really need Power Point to explain what you do for a living.

5. You normally eat out of vending machines and at the most expensive restaurant in town within the same week.

4. You think that "progressing an action plan," "socializing an issue" and "calendarizing a project" are acceptable English phrases.

3. You think Einstein would have been more effective had he put his ideas into a matrix.

2. You think a "half-day" means leaving at 5 p.m.

1. You get most of your jokes via email, instead of in person.

Letters to the editor

Resident doctors need federal law

To The Record-Press:

Deaths linked to sleep-deprived resident doctors are growing at an alarming rate.

When a patient checks into a hospital, that patient expects the best possible care. But because of the stressful requirements placed on recent medical school graduates, patients are often placed in the care of doctors who are so fatigued they fall asleep while caring for a patient.

Resident doctors often are required to work 24 to 36-hour shifts in a day, and as many as 100 to 120 hours per week to fulfill the requirements placed on them by their medical universities and the hospitals in which they work. Such requirements are overzealous and place patients, as well as young doctors, in an unsafe position.

Requiring residents to work days on end without suitable rest lacks common sense. Studies show that a lack of sleep can result in cognitive impairment greater than that resulting from alcohol intoxication, leaving people to wonder why resident physicians are placed under such stressful conditions.

That is why federal legislation to mandate how many hours a medical resident can work is needed. I have introduced legislation — the Patient and Physician Safety and Protection Act of 2002 — to limit the number of hours a resident physician can work.

Under my measure, a medical resident cannot work more than 80 hours per week and no more than 24 hours consecutively. Only in times of emergency can a resident work more than 24 hours straight.

Moreover, my legislation would provide additional federal funding to hospitals that increase staffing levels, so as to ensure less hours for overworked, sleep-deprived doctors.

When it comes to health care, a patient's safety and well-being should be of the utmost importance. The only surefire way to ensure hospital safety is by keeping physicians alert and well-rested.

JON S. CORZINE
United States Senator
New Jersey

It's important to donate blood

To The Record-Press:

Thank you for your June 28 editorial regarding blood donations. As a longtime donor at blood drives and a blood drive volunteer for years, I have learned the importance of donations and the critical situation facing us each summer when donors are vacationing.

For local area donations and where drives are scheduled, the Red Cross can be reached at (908) 353-2500.

New locations for drives are always welcome. Any organization interested in setting up blood drives can contact Marie Forrestal at (732) 220-7184.

Again, my personal thanks for your commentary. Incidentally, I am not in any way an employee of New Jersey Blood Services, simply a man who is strongly convinced about the importance of donating.

ROBERT H. SOMMERICH
Fanwood

License plates help animals

To The Record-Press:

The new "Animal Friendly" license plate is now on sale at New Jersey DMV offices. This adorable plate was designed by syndicated "Mutts" cartoonist Patrick McDonnell, a New Jersey native.

Forty dollars from the sale of each license plate goes to the state's dedicated Animal Population Control Fund, to spay and neuter dogs and cats of people receiving some forms of public assistance, as well as animals adopted from humane societies, shelters, and municipal pounds. The annual renewal fee of \$10 is also used for this purpose.

The Governor's Domestic Companion Animal Council urges every animal lover to purchase this attractive plate. It tells others you are "Animal Friendly" while helping countless animals that would otherwise be unable to find loving, permanent homes.

NINA AUSTENBERG
Chairwoman

Do you think priest should be allowed to wed?



"I do. I think it would eliminate a lot of the problems they're having now."

Marvin Smith
Westfield



"Yes. It's a normal thing in life to get married."

Ronald Minio
Scotch Plains



"I'm Catholic, and I've never really thought there would be anything wrong with a priest being married."

Barbara Pastrof
Cranford

Record-Press

WESTFIELD SCOTCH PLAINS FANWOOD

NJN Publishing © 2002

A Penn Jersey Advance, Inc. Newspaper

Publisher	Rosemarie Maio	908-575-6664
Executive Editor	Michael Deak	908-575-6685
Editor	Kathleen Phillips	908-575-6686
Sports Editor	Allan Conover	908-575-6689
Advertising Director	Eileen Bickel	732-396-4223
Circulation Manager	Patrick W. Flanagan	908-575-6667
Telecenter Manager	Carol Glazer	610-258-5936



44 Veterans Memorial Drive East, Somerville, NJ 08876

President	Thomas H. Krackel	908-782-4747 Ext. 610
Senior VP Operations	Joseph Gonoso	908-575-6750
Vice President Advertising	Rosemarie Maio	908-575-6664
Controller	Margaret M. Gerke	908-782-4747 Ext. 670
Pre-Press Manager	Dud Moccia	908-575-6710
Circulation Director	Patrick W. Flanagan	908-575-6667

Record-Press (USPS 000-019) is published on Friday by NJN Publishing, 401 Central Ave., Clark, NJ 07066 (908) 575-6660. Second class postage paid at Cranford, NJ 07016. POSTMASTER: please send changes to NJN Publishing, Fulfillment Office, P.O. Box 699, Somerville, NJ 08876. Subscription rates by mail: one year within United States \$17, out of country \$20, out of state \$24. To subscribe call 1-800-300-9321.

Circulation: 1-800-300-9321 ■ News: 908-575-6686
Advertising: 732-396-4223 ■ Classified: 1-800-559-9495

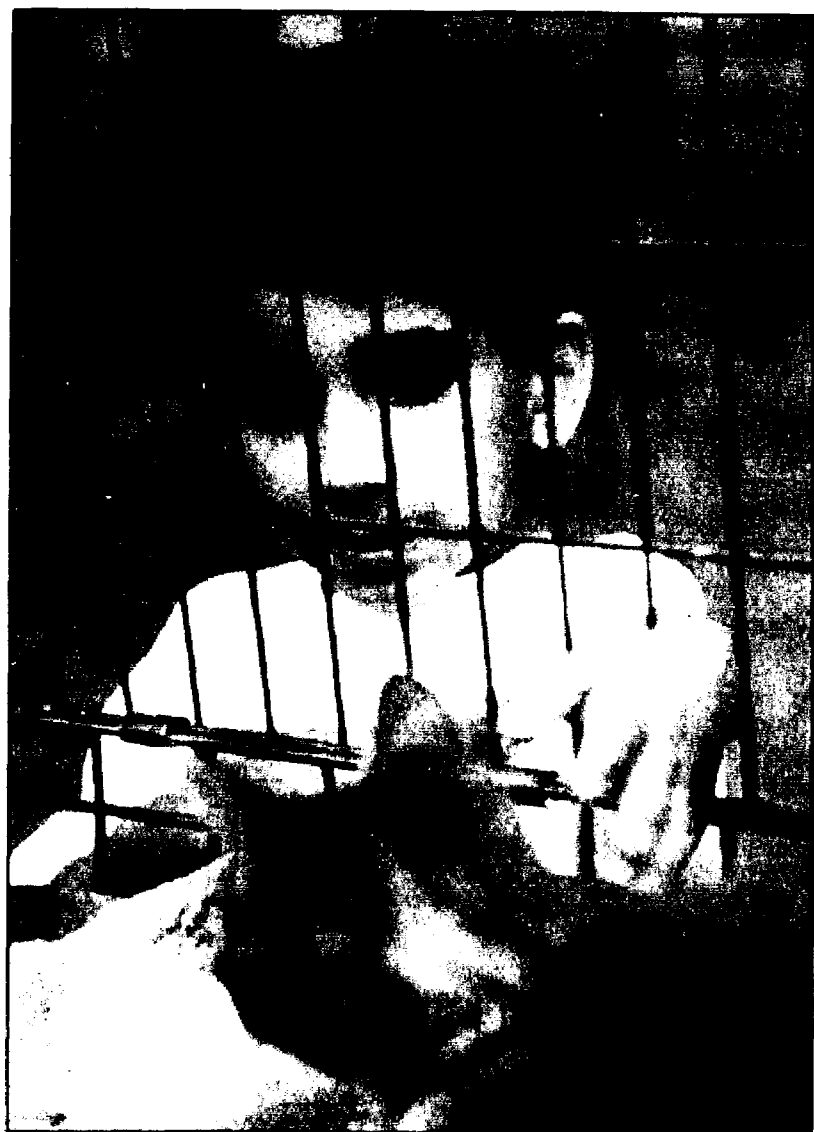

Animal lovers play matchmaker

NICOLE DIMELLA/STAFF PHOTOGRAPHER

Armond Ansari, 4, reaches out to pet a kitten in a cage at the pet adoption day at Nomahegan Park in Cranford Saturday. Above, Jack Leonard of People for Animals, the event's sponsor, walks Crissy, who appears anxious to explore on her own.

Kenilworth development plan wins

By GREG MARX
THE RECORD PRESS

KENILWORTH -- The Planning Board last week gave final approval to an application for a subdivision to build three new houses on Center Street, a narrow road that connects North 22nd, 23rd and 24th streets just south of Boyd Terrace.

The move angered residents who said the houses, to be built on irregularly shaped lots, will lower neighborhood property values and create parking problems. But a board official said the developer, Papatatto Construction, had made numerous concessions and the approved project represents a compromise.

The approvals, granted by a 5-2 vote in June and memorialized July 25, mark the end of a process that began in 2000, when the board gave approval for one home at the west end of Center Street.

The three new homes will be built on lots that easily exceed the 5,000 sq. ft. minimum for the zone.

But because of the long, narrow shape of the property -- once part of the right-of-way for a local railroad -- the developer needed substantial front and rear yard variances.

While the zone requires 25-foot front yards and 20-foot rear yards, each home will have 12-foot yards in front and back. The side yards will also be unusually large.

Because of the property's unusual shape -- each lot is only 50 feet deep -- it was "self-evident" variances would be required to permit construction on the site, the developer wrote in its application.

Board vice-president Greg Westbrook said the board insisted the homes be single-family, ranch style homes, so their impact on the neighborhood would be minimized. "We put a lot of pressure on the applicant," he said. "We're trying to keep the borough as nice as it is now."

But several residents said the project would hurt the neighborhood. "The street is much too small.

It's much too narrow for cars to park on," said Steven Hrynkiwicz of North 23rd Street. "It's a piece of property that's much too small to build any houses on."

And Scott Ruerup of North 24th Street accused the board of giving special consideration to one of the borough's prominent developers. "The Planning Board seems to believe (Papatatto) can do anything they want because they're a builder," he said. "They

don't care about the people."

Westbrook said that was "not at all" the case. "Mr. Papatatto was put through a very, very vigorous (review)," he said. "This board is a community-oriented board. We are sensitive to the community's needs."

Despite the dissatisfaction with the decision, none of the residents said they planned an appeal to Superior Court. "If it requires lawyers, lawyer fees, that's scary," Hrynkiwicz said.



We get more positive, progressive results using a team effort by our caring therapists and rehabilitation specialists. Our most important objective is helping people live a full life. To learn more about Genesis ElderCare® and our rehabilitation program, please call today.

The Woodlands
1400 Woodland Avenue
Plainfield, NJ 07060
(908) 754-1111



Genesis ElderCare®

A year later, Garwood kills townhouse plan

By MICHAEL REILLY
CORRESPONDENT

GARWOOD After more than a year of debate and several alterations, development company Giapiedi, Inc.'s application to build a 16 townhouse development on a 65,000 square foot tract off Fourth Avenue was denied by the borough's zoning board last week.

"I felt it would be beneficial to the borough to approve (the application), but apparently they are resistant to change," said Mario Guerri, a senior partner at the Cranford law firm of Dugli, Hewitt and Pacatucci, who is representing Giapiedi, Inc. Guerri added that while his clients would decide the next step, he expected to appeal the board's decision in Union County Superior Court soon.

Before voting on the application, the board heard testimony, resident comments, and the closing arguments of Guerri at last week's meeting. Residents criticized the housing plan's density and the impact the townhouse complex's increased traffic would have on both local congestion and traffic safety.

"I feel traffic experts are snake oil salesmen. Look around you, there's nothing but traffic, and they all say there will be no (traffic) impact (from new developments)," said Bruce Paterson, a 10-year borough resident who agreed with the board's decision to deny the Giapiedi application. Paterson added that he would be

more willing to support an application that called for fewer townhouses -- 10 or 12, rather than the proposed 16.

Although the borough's master plan has called for examination of the development potential held by the two lots in question -- lots owned by area residents Sandy Hdi and Pat Laquore -- they are currently zoned for single family occupancies. To construct the townhouses, Giapiedi, Inc. was requesting a use variance from the zoning board, as well as site plan approval.

Upon the conclusion of Guerri's closing statement, the board decided to vote first on Giapiedi's request for a use variance, and then vote on site-specific details should the use variance be approved.

But the use variance failed by a 2-5 vote.

"I believe that the board's decision was consistent with the evidence before it," said Donald Fraser, the board attorney. He added that he felt the decision that was made served the best interests of the town.

"I think that development on the subject property is appropriate, but that the applicant did not submit sufficient evidence to justify the grant of the application," said Fraser, who also noted that he was confident the board's decision was defensible on appeal.

Richard Polidore, chairman of the board, said he felt the decision was appropriate, but noted that it had been a difficult one.

NEVER CLEAN YOUR GUTTERS AGAIN

With Gutter Helmet, We'll Protect Your Home and All You Have Invested in It.



- Gutter Helmet is a multi-patented closed gutter protection system.
- System installs over your existing full-size gutters.
- Protects your home from the destructive and damaging effects of rainwater.
- Provides all season protection.

UNION (908) 598-1199

GutterHelmet

skydell
CORPORATION

Call Before
August 31st 2002
And Get Up To
\$500 OFF
Your Gutter Helmet
Installation.

Local Chiropractor Helps Headache Sufferers...Tells How In Free Report Available By Mail!

Clark, N.J. -- "Research has shown that many headaches originate from problems in the neck that could have been caused by injuries or falls years ago. Millions of Americans suffer from headaches and more and more of them are going to Doctors of Chiropractic," says Dr. James Garabo. To get the free report entitled, "How Chiropractic Treats Headaches," call the toll-free, 24 hour recorded message at 1-800-566-5456.

AT HOME

Topnotch can keep your home's deck in top shape

Your home is one of your most valuable possessions. It not only provides shelter, but also expresses the unique personality of its inhabitants. Why not let Topnotch, Inc. increase the value and enjoyment of your home with power washing.

Power washing, or pressure washing, is the application of high-pressure water spray. This spray is 100 times more powerful than the typical garden hose.

A garden hose will only clean about 50 percent of the dirt from a house or deck, and that's only if you do a really good job which may take many hours. If 50 percent of the dirt is still in the wood, it will not allow the seal to penetrate all the way into the wood, giving a false seal. On houses, the aluminum and/or vinyl siding is greatly improved when power washed. Power washing will remove pollution, mildew and fungus caused by moisture and humidity, and other signs of neglect.

Staining and sealing is the process which protects the wood from moisture/UV damage, giving a longer lasting finish. A specially formulated stain and seal is manually applied to the wood after it is power washed to preserve its renewed condition. Additional coats of stain and seal may be applied depending on the type and

condition of the wood, giving the wood a brighter appearance and bringing out its natural beauty.

Damage caused by everyday usage and various environmental factors have a weathering effect of wood. Small crevices that penetrate deep into the wood increase the chances of severe damage.

Damage may be caused by any of the following:

Freeze/Thaw: In the winter, snow and ice melt into existing cracks in the wood. When the temperature drops, the melt water freezes and expands. The freeze and thaw cycle causes the wood to

expand and contract which leads to further cracking over time.

Rain: Rain can deteriorate and discolor wood. When rain is absorbed by unprotected wood, moisture builds up providing prime growing conditions for fungus, mold and mildew. These microscopic organisms decompose the wood causing it to rot.

Sun: The intensity of harmful ultraviolet radiation causes discoloration of the wood's surface. The UV rays dry out the wood by removing its natural resins, therefore making the wood brittle and gray.

Pollution: Rain forces pollutants and dirt from the environment into the wood. Once the water evaporates, the dirt and pollution are left behind, giving the wood a dark and dull appearance.

Topnotch has qualified and competent technicians who take the time to talk to their customers on site to help prevent future problems and high expenses. They inform customers on the proper care of their homes/decks. The technicians, at no cost, give their professional opinions and thorough explanations on the proper stain to use when staining a deck.

SEAL COATING by TOPNOTCH Inc.
1-888-327-8379 or 908-684-4122



Driveways • Parking Lots • Commercial

Rubberized Coal Tar Application

Owner Operated • Free Estimates • Fully Insured

- Protects
- Beautifies
- Prevents Oxidation
- Resists Gas/Oil
- Brings back the black in your asphalt

Call Now to Make An Appointment

CRACK FILL & PATCH WORK AVAILABLE

ROOFING

Cape Cod \$2,500
Bi-Level \$2,700
Split Level \$2,900
\$100 Off Any Roofing Job

Price includes: removal of two layers of old shingles, dumpsters, complete clean up, 25 yr. shingles and all paper and permits.

CARLSON BROS. 908-272-1266

FOURTH GENERATION

Family Tradition Since 1912

RICHARD SCHOENWALDER

PLUMBING • HEATING • COOLING & ELECTRIC

HEIL • TEMPSTAR

HEATING & COOLING EQUIPMENT

No Ductwork? We can help with a H.V. mini duct cooling system that will work in your home.

• 5 YEAR PARTS & LABOR WARRANTY INCLUDED • FINANCING AND PREVENTIVE MAINTENANCE AGREEMENTS AVAILABLE

BONDED & INSURED
MASTER PLUMBING LICENSE No. 6551

908-464-8635
800-464-8635
www.schoenwalder.com

Senior Citizen Discounts

Most Major Credit Cards Accepted

Rita D'Arconte

FANWOOD — Rita V. D'Arconte, 88, died July 30, 2002 at Somerset Medical Center in Somerville.

She was born in Brooklyn, the daughter of the late Paolo and Filippa Lorito. Mrs. D'Arconte lived in Fanwood before moving to Clinton in 1978.

She was appointed to an advisory council within the Hunterdon County Office on Aging. Mrs. D'Arconte was a volunteer with the Women's Club of Clinton, the American Red Cross, the Hunterdon Medical Center auxiliary in Flemington, the Hagedorn Center and the Red Mill Museum in Clinton.

Mrs. D'Arconte was a parishioner of Our Lady of Lourdes Roman Catholic Church in Whitehouse Station.

Her husband, Lucius, died in 1976.

Surviving are two sons, Richard of Herndon, Va., and Paul of Decatur, Ga.; a daughter, Julie Coddington of Clinton; a brother, Frank Lorito of Ridge, N.Y.; and four grandchildren.

Mass will be offered 9:30 a.m. today at Our Lady of Lourdes Church, Route 523, Whitehouse Station. Burial will be in Hillside Cemetery, Scotch Plains.

Arrangements are by Kearns Funeral Home in Whitehouse. Memorial donations may be sent to Women's Club of Clinton, Nursing Scholarship Fund, c/o June Wene, 15 Lower Kingtown Road, Pittstown, NJ 08867 or Visiting Health and Supportive Services of Hunterdon County, 2100 Wescott Drive, Flemington, NJ 08822.

Frank M. Donatelli

SCOTCH PLAINS — Frank M. "Jersey Joe" Donatelli, 68, died July 22, 2002 at Indian River Memorial Hospital in Vero Beach, Fla.

He was born in Scotch Plains and lived in Point Pleasant Beach before moving to Vero Beach in 1995.

A bartender for 45 years, Mr. Donatelli was a member of the Elks lodge in Manasquan and the Italian-American Club in Vero Beach.

Surviving are his wife of 20 years, E. Judith; a son, Frank, and a daughter, Linda Powell, both of Lakeland, Fla.; a step-

son, William John Kielburgh Jr. of Clarksville, Md.; two stepdaughters, Theresa Yoselevich of Union and Kathryn Attington of Morrisburg, Tenn.; a sister, Mary Pirozzi of Scotch Plains; and eight grandchildren.

Mass was offered Saturday at St. Helen Roman Catholic Church, Vero Beach, of which Mr. Donatelli was a parishioner.

Arrangements were by Strunk Funeral Home in Vero Beach. Memorial donations may be sent to VNA Hospice of Indian River County, 1111 36th St., Vero Beach, FL 32960.

Jean Dutcher

SCOTCH PLAINS — Jean E. Hartley Dutcher, 82, died July 25, 2002 at Thomas Jefferson University Hospital in Philadelphia.

A native of Plainfield, she lived in North Plainfield and Scotch Plains before moving to Lavallette in 1985.

Mrs. Dutcher retired in 1982 as the charge nurse of the Westfield Convalescent Center. She began her career as a registered nurse at St. Barnabas Medical Center in Livingston.

She graduated from the St.

Barnabas nursing school and was a former member of the Plainfield Woman's Club.

Her husband, Charles Jr., died in May.

Surviving are two sons, Charles III and wife Ilona of St. Petersburg, Fla., and Timothy of Blackwood; and four grandchildren.

Services were held Monday at McCrisky Home for Funerals, in South Plainfield. Burial was in the Brig. Gen. William C. Doyle Veterans Memorial Cemetery, Arnytown.

John J. Sullivan

SCOTCH PLAINS — John J. Sullivan, 73, died July 28, 2002 at his home.

He was born in Brooklyn and lived in Queens before moving to Scotch Plains in 1965.

Mr. Sullivan was an attorney for more than 35 years, retiring in 1987 from the firm of Sullivan & Kuter. He received a bachelor's degree in economics from St. Francis College in Brooklyn Heights and a law degree from the Fordham University law school.

He was a parishioner of St.

Bartholomew the Apostle Roman Catholic Church.

A son, Martin F., died in 1992.

Surviving are his wife, Eileen McCarthy Sullivan; a son, John J.; two daughters, Teresa and Carol; a brother, Charles F.; and a grandchild.

Mass was offered Wednesday at St. Bartholomew the Apostle Church, following services at Rossi Funeral Home. Burial was in Hillside Cemetery.

Donations may be sent to Scotch Plains Rescue Squad, P.O. Box 325, Scotch Plains, NJ 07076.

Obituaries

Rev. James J. Driscoll

WESTFIELD — The Rev. James J. Driscoll, 85, a retired Catholic priest and Air Force chaplain, died July 25 at the Meridian Health Hospice in Red Bank.

Father Driscoll was born in Bayonne and lived in Westfield before entering Immaculate Conception Seminary in Darlington. The Seton Hall University alumnus was ordained in 1943 and assigned to St. Thomas the Apostle parish in Bloomfield, where he remained until he joined the Air Force in 1952.

As a chaplain, he was stationed on Air Force bases in Alaska, France, Turkey, Korea and Japan. Father Driscoll held the rank of lieutenant colonel on his retirement from the military in 1972.

After leaving the Air Force he became an associate at De La Salle Hall, on the Christian Brothers Academy campus in Lincroft; St. Catherine parish in Spring Lake; St. Margaret parish in Spring Lake; St. Mark parish in Sea Girt; St. Denis parish in Manasquan; and Immaculate Conception Korean Catholic parish in Eatontown. He lived in

Sea Girt following his retirement.

Father Driscoll was a longtime benefactor for Immaculate Conception Seminary in Conception, Mo., and the Poor Clare Sisters of Kokomo, Ind. He was active in the Knights of Columbus and right-to-life movement.

As a University of Notre Dame football fan he attended many home games in South Bend, Ind. He was a member of the Deal Country Club and shot four holes-in-one in golf.

One brother, the Rev. John, was a priest in the Southwest until his death in 1957. Another brother, Daniel, died in 1962.

Surviving are a sister, Dorothy H. of Matawan; two nephews, Michael D. of Ocean and Eugene T. of Lancaster, Pa.; and several grandnieces and grandnephews.

Services were held Monday at O'Brien Funeral Home, Wall, followed by a Mass at St. Mark Church. Burial was in St. Catherine Cemetery, Sea Girt.

Memorial donations may be sent to Immaculate Conception Seminary, Conception, MO 64433.

Dorothy McKoy

SCOTCH PLAINS — Dorothy Virginia Copper McKoy, 84, died July 24, 2002 at the home of a daughter, Roberta of Fort Washington, Md.

Mrs. McKoy was born in Easton, Md., and had lived in Scotch Plains since 1958.

She was a past president of the Plainfield-Scotch Plains Section, National Council of Negro women. Mrs. McKoy worked for the Union County government for 20 years before retiring as a child supervisor at the county children's shelter in Berkeley Heights.

Her husband, John Wilford McKoy, died in 1986. A brother, Isaac Copper, and three sisters, Fannie Copper, Mary Copper and Bertha Copper, are deceased.

Also surviving are five sons, John of Scotch Plains, George and wife Valerie of Moncks Corner, S.C., Roland and wife Barbara of

Portland, Ore., Patrick and wife Diane of Mays Landing and Walter and wife Connie of Lithia Springs, Ga.; another daughter, Dorothy Riley and husband Patrick of Linden; a brother, Charles Copper of East Orange; two sisters, Edna Copper of Plainfield and Betty Copper of East Orange; a sister-in-law, Ann Copper of Youngstown, Ohio; 17 grandchildren, 13 great-grandchildren and a great-great-grandchild.

Services were held Saturday at St. Mark's Episcopal Church, Plainfield, where Mrs. McKoy was active in the Altar Guild. Burial was in Hillside Cemetery.

Arrangements were by Higgins Home for Funerals, in Plainfield. Donations may be sent to Plainfield-Scotch Plains Section, NCNW, P.O. Box 716, Scotch Plains, NJ 07076.

DIABETICS!

IF YOU HAVE MEDICARE OR PRIVATE INSURANCE YOU MAY BE ELIGIBLE TO RECEIVE YOUR DIABETIC SUPPLIES AT LITTLE OR NO COST!

FOR INFORMATION, CALL FOR YOUR HEALTH MEDICAL SUPPLY WE ALSO CARRY NEBULIZER MEDICATION & IMPOTENCE PRODUCTS

1-800-318-8466

*CERTAIN RESTRICTIONS MAY APPLY No HMO's Please

Adopt a child from India

On Aug. 6th, attend a FREE Information Meeting in Iselin to learn how you can adopt a child from India.

Please call (856) 665-5655 to register.

Adoptions From The Heart

Let's Ask Jill

by Jill Guzman

UNWILLING TO CONNECT

Does the thought of communication with your home's security system, kitchen, and thermostat from your cell phone sound appealing? If you are like most homeowners surveyed by a non-profit consortium of high-tech companies working to advance the home technology industry, the answer is "no". Nearly 60% of the homeowners surveyed indicated they either did not buy, or were undecided about, "connected" home. The system permits simultaneous access of the Internet from multiple computers in the home, downloading and delivering a variety of entertainment services to multiple connected devices in the home, and controlling and managing home appliances and security systems from a central and remote control. Many homeowners, it seems, would find a fireplace and well-equipped kitchen more appealing.

Then again, as more younger people who grew up with computers enter the housing market, those statistics may increase. Buying a home with updated amenities makes it likely that you com-

mand a higher selling price for the home should you need to sell again in the not too distant future. Ultimately, each buyer must decide with amenities are important to him or her. For experienced and professional real estate help, call JILL GUZMAN REALTY. "Our success stories are never ending." Looking for our homes daily.

Jill Guzman has achieved the ultimate distinction of being among the TOP 1% of more than (approx.) 7,000 Active Real Estate Professionals by units of listings sold in the year 2000!

HINT: Less than 17% of homeowners randomly surveyed nationwide said they would be likely to adopt technology that results in a connected home.

JILL GUZMAN REALTY, INC.
76 ELMORA AVE. ELIZABETH, NJ 07202
TEL: (908) 353-6611 • FAX: (908) 353-5080
www.JillGuzmanRealty.com

More obituaries on page A-6

Air Conditioning & Heating By
LENNOX
0% FINANCING
Utility Rebates
Up to \$850
No Payments til August 2003.
1-800-222-0643

FREE CATALOG & VIDEO
Call now 800-842-5636
www.rainbowdirect.com
163 PAGES OF
SWING SETS AND FORTS
• 100% Natural
Redwood/
Red Cedar
• 100 Options
• 100 UNITS
TO CHOOSE
FROM
RAINBOWDIRECT
Serious Swingsets & Kids Stuff
BROOKFIELD, CT • PARSIPPANY, NJ
MENLO PARK MALL, EDISON, NJ
SOUTH BRUNSWICK, NJ
FARMINGDALE, LI, NY
PALISADES CTR. MALL, W. YACK, NY
CLIFTON PARK, NY
Direct from the Factory Pricing
on All Rainbow Swing Sets & Forts

Experience The Credit Union Difference

Open to all who live, work, worship or attend school in Union County, New Jersey

Members of Advanced Financial Services FCU enjoy lots of privileges. Our members have access to low-interest auto, personal and home equity loans, mortgages, high-yield savings products...in short, all the same financial products and services banks offer, plus the professional, courteous service you just won't find at the average bank. Experience the credit union difference for yourself. Call or visit one of our offices today for more information about the benefits of Advanced Financial Services FCU membership!

We Offer...
✓FREE Share Draft (Checking) Accounts
✓Holiday & Vacation Savings Accounts
✓New & Used Vehicle Loans
✓VISA Credit Cards
✓FREE Home banking
✓and Much More!

Sign Up Now
& Receive
A Free Gift

The Only Credit Union For Union County!

af
Advanced
Financial Services
Federal Credit Union
Main Office
785 Central Avenue, New Providence
(908) 771-0300
www.afcu.com

Blue Sky Executive Air, Inc.

Your personal aircraft - fly alone or bring your friends, one flat fee!
Safe • Affordable • Convenient



All The Advantages Air Travel Offers
Stop Worrying About:

• Restrictive airline schedules • Missed connecting flights
• Layovers • Lost luggage • Long lines • Cancelled flights

Operated by Newark Air Inc.

New England
The Hamptons
Nantucket
Cape Cod
Martha's Vineyard
Virginia
The Carolinas
Personal & Corporate Travel

Let us give you a travel quote
908-625-9446
Call day or night
Visit our website
www.blueskyexe.com

PLACES OF Worship

Evangel Baptist Church

242 Shunpike Rd. Springfield
973-379-4351

9:30 am - Sunday School
10:30 am - Sunday Worship
5:30 pm - Sunday AWANA
6:00 pm - Sunday Eve. Service
7:15 pm - Wed. Prayer Meeting
www.evangelbaptist.org

Covenant Presbyterian Church

291 Parsonage Hill Road
Short Hills

973-467-8454

Summer Schedule

10:00 am - Sunday Worship
7:30 pm - Wed. Bible Study & Prayer
"Faith comes by hearing, and hearing by the word of God"

HOLY CROSS LUTHERAN CHURCH

639 Mountain Ave., Springfield

973-379-4525
Sunday School & Worship
Services-10am at
Jonathon Dayton
High School

Adult & Music Ministries
Youth & Children's Programs
Christian Nursery School & Kindergarten
www.holycrossnj.org

Trinity Pentecostal Holiness Fellowship

Cranford

(908) 276-6244

Rev. Frank Sforza, Pastor
11:00am Sunday School
6:30pm Sunday Evening Worship
7:30 Wens. Worship/Bible Study
7:30pm Sat. Pentecostal Prayer
Age-Integrated
A "Whole Family" Approach to ministry.
"God sets the solitary in families!"

To Advertise

In Our Places Of Worship

Call Christine

1-800-981-5640

Air Jamaica Vacations

SAVE 35%

Caribbean

Non Stop* Champagne
Flights from JFK & Newarkair Jamaica
VACATIONS

The Finest Vacation Service in the World™

SERVICE • SELECTION • PRICE

Jamaica St. Lucia Barbados Antigua Curaçao Grenada Turks & Caicos Grand Cayman Nassau Bonaire

ST. LUCIA
FEATURE OF THE WEEK!

COMPLETE VACATIONS	4 DAYS	7 DAYS	SAVE
Rex St. Lucian	\$619	\$819	\$820
Anse Chastanet	\$869	\$1159	\$640
Ladera Resort	\$939	\$1289	\$740
Jalousie Hilton	\$969	\$1479	\$720

Discover exceptional natural beauty with thousands of acres of verdant rainforests, mountainous terrain and endless coastlines with pristine beaches. This luxuriant and mountainous tropical gem is filled with exciting adventure. With emerald green peaks rising from azure waters, the startling beauty of the majestic twin peaks, Les Pitons, awes every visitor.

ALL-INCLUSIVE	4 DAYS	7 DAYS	SAVE
Club St. Lucia by Splash	\$669	\$929	\$1280
Papillon St. Lucia	\$689	\$979	\$740
Wyndham Morgan Bay	\$749	\$1129	\$660
Windjammer Landing	\$979	\$1549	\$1040

Rendezvous
August 17-Nov 2
All-Inclusive

An intimate couples-only getaway nestled in 7 acres of tropical gardens on 2 miles of pristine beach.

4 Days	SAVE	7 Days
\$819	\$780	\$1199

The Body Holiday
LeSportAugust 17-Nov 2
All-Inclusive

Offering genuine relaxation, rejuvenation and well-being. Set on a secluded beach with spa treatments included.

4 Days	SAVE	7 Days
\$949	\$1160	\$1479



ANTIGUA

365 Beaches for Every Day of the Year

COMPLETE VACATIONS	4 DAYS	7 DAYS	SAVE
Rex Halcyon Cove	\$569	\$719	\$560
Hawksbill Beach†	\$599	\$779	\$600
Blue Waters†	\$799	\$1159	\$700

†Breakfast Daily

ALL-INCLUSIVE VACATIONS	4 DAYS	7 DAYS	SAVE
Jolly Beach Resort	\$739	\$1049	\$800
Cocobay	\$749	\$1049	\$380
Pineapple Beach Resort	\$759	\$1079	\$1220

ANTIGUA RESORTS

ALL-INCLUSIVE	4 DAYS	7 DAYS	SAVE
Royal Antigua	\$669	\$899	\$880
St. James's Club	\$849	\$1259	\$1200
Galley Bay	\$929	\$1429	\$640

BARBADOS

Just Beyond Your Imagination

THE BEST OF BARBADOS PROMOTION

* Passport to 12 for 11 island activities
* Pay for 3 get 1 day FREE car rental
* FREE Added Value (as specified below)
* FREE \$25 gift certificate for honeymooners

COMPLETE VACATIONS	8 DAYS	SAVE
(Breakfast Daily)		
Time Out at the Gap	\$489	\$820
Bougainvillea Beach Resort	\$669	\$840
Colony Club Hotel	\$999	\$940
ALL-INCLUSIVE VACATIONS		
Mango Bay	\$1049	\$960
Crystal Cove Hotel	\$1199	\$1040
Turtle Beach Resort	\$1289	\$1020

Enjoy two resorts for the price of one,
with full exchange privileges for adults.

All-Inclusive
Aug 17 - Dec 14
6 DAYS
from \$979
SAVE
up to \$2120
Added value: Room Upgrade

JAMAICA

Jamaica's Finest Vacations

ALL-INCLUSIVE VACATIONS	4 DAYS	7 DAYS	SAVE	ALL-INCLUSIVE VACATIONS	4 DAYS	7 DAYS	SAVE
Point Village★	\$519	\$759	\$1130	Starfish Trekway	\$499	\$749	\$1860
Sunset Beach Resort	\$559	\$819	\$730	Rio Tropical Bay	\$619	\$899	\$1710
Wyndham Rose Hall★	\$579	\$879	\$1570	Holiday Inn Sunspree★	\$549	\$799	\$1050
Renaissance Jamaica Grande★	\$599	\$919	\$1250	Jack Tar Village	\$569	\$849	\$910
Franklyn D. Resort★	\$869	\$1569	\$1510	FDR Pebbles★	\$669	\$1049	\$3110

THE RITZ-CARLTON
ROSE HALL, JAMAICA

Set along a picture-perfect stretch of beach, Jamaica's only AAA 5 Diamond resort offers a full-service spa, a spectacular championship golf course, fine dining & much more.

ALL-INCLUSIVE	4 DAYS	7 DAYS	SAVE
Gardenview	\$799	\$1189	\$2150
Oceanview	\$849	\$1289	\$2270

★Kids Stay, Play & Eat Free at these Resorts. Ask for details.

Complete Vacations - include air, hotel, transfers, hotel taxes and service charges. • All-Inclusive Vacations - Also include all meals and snacks, unlimited cocktails, land & water sports, nightly entertainment, all tipping & much more.



It's always the best of times

Jamaica

All-Inclusive	4 DAYS	7 DAYS	SAVE
Sandals Inn	\$599	\$959	\$1020
Sandals Ocho Rios	\$689	\$1099	\$1980
Sandals Royal Caribbean	\$739	\$1199	\$1950

All-Inclusive	4 DAYS	7 DAYS	SAVE
Sandals Montego Bay	\$749	\$1229	\$1450
Sandals Dunn's River	\$789	\$1319	\$1680
Sandals Negril	\$829	\$1399	\$1610

St. Lucia

All-Inclusive	4 DAYS	7 DAYS	SAVE
Sandals Grande St. Lucian Beach Resort & Spa	\$919	\$1489	\$1655
Sandals Halcyon	\$939	\$1529	\$1575
Sandals St. Lucia Golf Resort & Spa	\$989	\$1619	\$1655

Antigua

All-Inclusive	4 DAYS	7 DAYS	SAVE
Sandals Antigua	\$999	\$1599	\$1100

Nassau

All-Inclusive	4 DAYS	7 DAYS	SAVE
Sandals Royal Bahamian	\$999	\$1699	\$1850

THE CARIBBEAN'S #1 ALL-INCLUSIVE LUXURY RESORT FOR COUPLES ONLY

For Reservations Call Your Travel Agent or the AIR JAMAICA VACATIONS Specialist Nearest You:

air Jamaica
VACATIONS

The Finest Vacation Service in the World™

1-800-LOVEBIRD
visit us at: www.airjamaicavacations.comWestfield, NJ
Affiliated Travel
425 North Ave East
908-654-8700Westfield, NJ
Sojourn Travel
105 Elm Street
908-233-2888Scotch Plains, NJ
Key Travel
1532 Front Street
908-322-1621

Prices are per person, double occupancy in lowest room or specified category based on midweek airfares valid for travel Monday thru Friday, August 17 - December 18, 2002 unless otherwise specified. Supplements apply if traveling Saturday or Sunday. Hurry, prices valid for a limited time only. Travel must be completed within effective dates where specified. U.S. departure taxes and related fees of up to \$93 are additional and due with final payment if traveling to Jamaica. For all other islands U.S. departure taxes and related fees of up to \$68 are due with final payment and foreign departure taxes of up to \$21 must be paid upon exit. Restrictions and penalties apply. Number of days include departure and return days. Prices are subject to change, vary by travel date and may not apply to the entire sale period. Air and hotel blackout apply over peak travel periods. Savings are per couple based on 7-night stay in comparison to undiscounted hotel rates and airfares. *Jet to Jet Champagne Flights to Antigua, Barbados, Nassau & St. Lucia. Not responsible for errors or omissions in content.

Community Life

Briefs

Osborn House is open Sunday

SCOTCH PLAINS—The Osborn Cannonball House, circa 1760, located at 1840 Front St. in Scotch Plains will be open to visitors on Aug. 4, 2-4 p.m.

Costumed docents will give tours of the museum and surrounding flower and herb gardens. Admission is free.

Bagger named top legislator

State Senator Richard Bagger (R-Dist. 21) has been named 2002 Legislator of the Year by the National Republican Legislators Association. One of two state legislators in the nation to receive the award, Bagger was honored Friday in Denver at the annual meeting of the National Conference of State Legislators.

"I am honored to be selected for the honor by my national Republican colleagues," Bagger said. "The NLRA works hard with our legislators to provide solutions to some of the most difficult challenges lawmakers face today."

A veteran of 10 years in the Assembly before he was elected to the state Senate last November, Bagger is a member of the Senate Judiciary Committee and deputy whip. His district includes Cranford, Garwood and Westfield.

Child-care center slated to open

CLARK — Clark Child Care, a full-service, nonprofit service for children ages 2-5, is opening in September in the extension of Union County Baptist Church, 4 Valley Road.

The state-licensed facility expects to offer a progressive and creative approach to education.

Open houses are planned Saturday, Aug. 24 and Aug. 31. The facility opens Sept. 3.

For more information, call (732) 574-8808.

Volunteers work hard so athletes can play

By TINA LESHER
CORRESPONDENT

WESTFIELD — Aided by the volunteer efforts of scores of people, Echo Lake Country Club proved a perfect host last week for a highly-touted national golf championship.

The Westfield club was the venue for the 2002 U.S. Girls' Junior Championship, a United States Golf Association (USGA) competition that drew 156 participants to the 6,353-yard, par-73 course. The golfers, ranging in age from 11 to 17, played the challenging course in a fashion that drew raves from the hundreds of fans who lined the tree-lined fairways.

"It's great," said Louise Hamilton, a volunteer, about the supportive atmosphere that pervaded the club. Like many of her fellow Echo Lake members, she spent hours following the golfers as they progressed through two rounds of stroke play and into a series of match play rounds that determined the outcome.

For the Echo Lake membership, more than a year's worth of preparation resulted in an event that won the praises of spectators, USGA officials, the participants and their families.

Brittany Lang, a McKinney, Texas, resident who is ranked number one by the American Junior Golf Association, marveled at the "great" treatment given to the players by the Echo Lake members. She and her father, Jeff, were hosted by a club member, as were many other participants and family members.

A hospitality committee of about 35 people handled a myriad of tasks, including greeting players at Newark International Airport.

"Everyone was met inside," said committee head Mary Beth deBrueys, and "we didn't lose anyone."



A crowd gathers at the large scoreboard to watch the results in the National U.S. Girls Junior Golf Championship at Echo Lake Country Club, Westfield, last week.

That translated to some feat, because a powerful rainstorm delayed incoming flights. Echo Lake volunteers, some of whom had problems getting to the airport when local roads closed, manned the three Newark terminals and communicated by cell phone. With the weather delays, some players arrived at 5 a.m., but Echo Lake stalwarts were waiting to greet the flights.

The hospitality committee also distributed presents. Among the items were donations from major sports and perfume companies

and gifts donated by club members.

Transportation committee members drove vans to bring the girls and their families to host homes or to local hotels, and continued to transport them to varied places throughout the course of the championship. In addition, shuttle carts brought spectators from parking lots to the course. Jack Clifford, head of the committee, spent endless hours overseeing the transportation operation.

"I am totally exhausted," he said as the weeklong event was nearing its end, "but I am having a blast."

Throughout the week, Chairman Rick Danser and Vice Chairman Linda Rose were visible throughout the club. At an awards ceremony following the final match, the USGA saluted the pair for their work.

For Echo Lake greens superintendent Chris Carson, the best thing about the event was "the knowledge that the course

is better for our having had it here." Under his direction, the Echo Lake course reached championship peak with demanding rough and beautifully manicured fairways and greens.

"They (the participants) said it's tough but they love it," said Carson, whose workers had a 4 a.m. start on the third day of play after threatening storms halted play the previous day and players needed to tee off early to finish the rounds.

Golf pro Mike Preston and caddyman Marty Crown had prepared scores of caddies to handle their duties in championship fashion. Children of club members served as volunteer spotters on the course. A large cadre of companies and individuals provided money and services to help finance the undertaking. Scoring committee members braved the heat to provide scoring updates that went up on a large board as well as on a real-time website.

Crowd control was assigned to

a corps of members serving as marshals.

A committee even transformed the men's locker room into one that was more feminine-oriented, since the players were assigned to use the men's facility.

Echo Lake staffers worked heavy overtime hours to keep the crowds well-fed.

Hundreds of buffet breakfasts and lunches were served to those in attendance, and a tent on the grounds offered sandwiches and other informal foods. The result: when the staff members were introduced at the awards ceremony, the largest applause came for club manager John Gomez, who supervised the expansive food operation.

For many club members, watching the young golfers in action became an hours-long obsession.

"I loved every minute of it," said Joan Laezza. When she was not assigned as a volunteer to the scoring area, she spent "about 12 hours every day" watching the golf.

Four days
that will
change
your nights
forever.

Mattress Sale!
4 Days Only!

35-70% SAVINGS

Once you've slept on a handmade Shifman, you'll never want to sleep on anything else.
For comfort and quality, it's the finest handmade mattress in the world.

SHIFMAN

BANCROFT TWIN SIZE \$99 Each Piece	BANCROFT FULL SIZE \$99 Each Piece	BANCROFT QUEEN SIZE \$199 each piece Sold in 2 Piece Sets Only	BANCROFT KING SIZE \$199 each piece Sold in 3 Piece Sets Only
CRYSTAL TWIN SIZE \$179 Each Piece	CRYSTAL FULL SIZE \$179 Each Piece	CRYSTAL QUEEN SIZE \$279 each piece Sold in 2 Piece Sets Only	CRYSTAL KING SIZE \$279 each piece Sold in 3 Piece Sets Only

Savings off of manufacturers suggested retail and may not be based on actual sales.



Valley Furniture Shop
Exquisite 18th Century Reproductions

20 Stirling Road, Watchung, NJ 07069 • (908) 756-7623 33 Forest Avenue, Hawthorne, NJ 07066 • (973) 427-1848
Store Hours: Monday - Saturday 10-5:30 • Thursday Eves 'til 9 • SUNDAY 1-5

FRESH-BAKED
BLISS
PANERA BREAD
IS BAKING IN YOUR
NEIGHBORHOOD

At Panera Bread, we bake all our breads (more than a dozen delicious varieties!), bagels, muffins, pastries and cookies right here in our bakery-cafe. Fresh-baked bread is the centerpiece of every meal, from our sandwiches and salads to hearty soups served in bread bowls.

Drop by soon to discover all the good things we baked for you today.



www.paneranj.com

143 East Broad Street
Westfield, NJ

Phone: (908) 518-9600 • Fax: (908) 518-9666
Hours: Monday - Thursday • 6:30a.m. - 9:00p.m.
Friday Saturday • 6:30a.m. - 10:00p.m.
Sunday • 7:00a.m. - 8:00p.m.



FREE Loaf

OF FRESHLY BAKED BREAD
WITH ANY PURCHASE
(EXCLUDES MICHIE SIZE)

Valid only at Panera Bread in Westfield. Limit one coupon per person per visit. Not valid with any other coupon or discount offer. Must present coupon when ordering. No reproductions allowed. Cash redemption value 1/20 of one cent. Applicable taxes paid by bearer. ©2002 Panera Bread. Offer expires 9/30/02.

Center is marking 25 years of culture

By JENNIFER McCANDLESS
PRIME TIME

WATCHUNG — For 25 years, the Arts Center has provided art and entertainment through a variety of exhibits, music, comedy, theatrical performances and educational programs.

To celebrate the center's silver anniversary, there will be an art exhibit in September chronicling the Arts Center's history and past events. In November, a fundraising dinner will be held. The event, "A Sterling Evening in Celebration," will be held Nov. 1, and will honor three members of the arts center for their dedication. A silent auction, art displays, music and other entertainment are other highlights planned for the evening.

"This is very special for the Arts Center," said Director Sheila Duyckinck. "We've had a wonderful 25 years and we plan to celebrate our success in a big way. We hope everyone can join us."

Duyckinck said board members Al Ellis, Heinz Otto and Joan Plasner will be honored that evening.

"We have so many dedicated volunteers who make this Arts Center what it is and this year we plan to recognize Mr. Ellis, Mr. Otto and Mrs. Plasner for all they have done all these years," Duyckinck said.

Otto was a member of the Village Players, a local theater group. The group worked to create the Arts Center, which opened its doors in 1977. Ellis was one of the original board members of the arts center. Plasner continues to serve on the board.

During a recent Borough Council meeting, council president Ellis said it has been his pleasure to work with the Arts Center.

"We done a lot of wonderful things at the Arts Center and I have enjoyed being a part of it," Ellis said.

Councilwoman Catherine Ilchert said she is amazed at all the board members have accomplished.

"The Arts Center has thrived and been so successful for 25 years," Ilchert said. "It's a great credit to its dedicated volunteers, like Mr. Ellis, Mr. Otto and Mrs. Plasner. I think they've done a wonderful job in bringing in a wide variety of programs."

Duyckinck said the Arts Center tries to offer arts programs for everyone. There are children's programs, such as painting drawing and crafts classes. There is also a children's art exhibit and summer camps.



NICOLE DIMELLA/PRIME TIME
The Watchung Arts Center is celebrating a quarter century of bringing entertainment and art to Central Jersey.

For the adults, there a photography classes and life drawing classes.

"We used to offer art classes, but I don't think there was enough participation so it just kind of fizzled out," Duyckinck said.

Art gallery exhibits change monthly, displaying the works of artists who submit works to the Arts Center.

Duyckinck said some of the longest running programs at the center are the art displays, jazz and folk performances. Newer programs such as comedy and improv night have been very successful. Duyckinck said the Young Artist Series, which highlights the talents of local youths, has been a "great new addition."

"You never know whose career can start right here," Duyckinck said.

As the Arts Center looks toward the future, Duyckinck said programs like a dance and theater series and chamber music performances are being considered. Duyckinck said the Arts Center used to do in-home chamber performances but ended the program. The first chamber performance at the Arts Center is scheduled for Oct. 20.

Duyckinck said the Arts Center is also "dabbling" in off-site performances.

"The Arts Center has grown in audience over the years," Duyckinck said. "As we hire more well known performers and add new programs, we want to make these activities accessible to as many people as possible. By moving to a larger facility, we can reach a larger audience."

The Arts Center can seat about 150 people. Duyckinck said the Arts Center held a performance at the Fisher Fellowship Hall, which seats about 350 people and sold out the show.

"Based on that experience, we're hoping to be able to do that again," Duyckinck said.

By increasing the number of people who attend the show, the Arts Center is also increasing its revenue. The Arts Center operates on a budget funded by ticket sales, membership fees and "small" grants, Duyckinck said. The budget pays for performers and building maintenance and other expenses, Duyckinck said.

Duyckinck said the Arts Center leases the building from the borough and pays for the building's maintenance. The restoration of the upper gallery, building the front and rear decks and rebuilding the front lobby were the greatest expenses for the Arts Center in the past 25 years, Duyckinck said. Duyckinck said the Arts Center Board of Trustees plans to talk about the future of the center with borough officials.

"We're limited in what we can do to the building because we can lease the building, but we'd like to explore our options," Duyckinck said. "We're looking to the future. We have a lot of history here, but we're not looking back, we're looking forward."

The Arts Center building was built in 1898 as a school. The original wooden building was raised and a lower floor with masonry walls constructed beneath it. The upper floor, now the larger gallery, was once the two classrooms of the original building. A double stairway was later added in the rear.

Events

GREENBERG'S TRAIN SHOW
New Jersey Convention Center
Raritan Center, Edison
(732) 417-1400;
www.greenbergshows.com
• Summer edition of traveling model railroad show, 10 a.m.-4 p.m. Aug. 10, 11. Adults \$7; ages 6-12 \$2; under 6 free.

Theater

NOW PLAYING

BROOK ARTS CENTER
10 Hamilton St.
Bound Brook
(732) 469-7700;
www.brookarts.org
• Two comedies, "The Real Inspector Hound" by Tom Stoppard and "The Duck Variations" by David Mamet. 8 p.m. Aug. 2, 3. Admission \$15.

FORUM THEATRE
314 Main St., Metuchen
(732) 548-0582;
www.akidsforum.com

• "The Three Little Pigs," local production of famous fairy tale. To Aug. 3. Admission \$12; group rates available. Call for show-times.

OFF-BROADSTREET THEATRE
5 S. Greenwood Ave.
Hopewell
(609) 466-2766
• "Hotel d'Amour," musical farce. 8 p.m. Aug. 2, 3, 9, 10, 16, 17, 23, 24; 2:30 p.m. Aug. 4, 11, 18. Admission \$24 Saturday, \$22.50 other days; discounts available.

PLAYS-IN-THE-PARK
Roosevelt Park
Route 1, Edison
(732) 548-2884;
www.playsinthepark.com

• "Crazy for You," local production of 90's Broadway revival. 8:30 p.m. Aug. 1-3. Adults \$3, children under 12 free; bring lawn chairs for seating (no blankets or chaise longues).

SOMERSET VALLEY PLAYERS
Route 514, Hillsborough
(908) 369-7469;
www.svptheatre.org

• "Steel Magnolias," local production of stage play/movie. 8 p.m. Aug. 2, 3; 3 p.m. Aug. 4. Admission \$11; discounts available.

TRILOGY REPERTORY
Pleasant Valley Park
Route 512, Lyons
(908) 204-3003

• "Romeo and Juliet," local production of Shakespeare tragedy. 8 p.m. Aug. 1-3. Admission free; bring lawn chairs or blankets for seating.

VILLAGERS THEATRE
475 DeMott Lane, Somerset
(732) 873-2710

• "Footloose," local version (with teen cast) of movie/Broadway musical. 8 p.m. Aug. 2, 3, 9, 10; 2 p.m. Aug. 4, 11. Admission \$14.

For Kids

SATURDAY STORYTELLING
1 and 3 p.m. Aug. 10, 17, 24, 31; Brook Arts Center
10 Hamilton St., Bound Brook
(732) 469-7700;
www.brookarts.org
• Live and local for kids of all ages. Admission \$6.

THE THREE LITTLE PIGS
10 a.m. July 30, 11 a.m. Aug. 3; Forum Theatre
314 Main St., Metuchen
(732) 548-0582;
www.akidsforum.com
• "Who's afraid of the big bad wolf?" Admission \$12; discounts available.

Star Shows

RARITAN VALLEY COMMUNITY COLLEGE
Route 28, Branchburg
(908) 231-8805;
www.raritanval.edu/planetarium

• "Summer Skies," 7:30 p.m. Aug. 2, 9, 16, 23. Admission \$4.50.
• "Laser America" concert, 8:30 p.m. Aug. 2, 9, 16, 23; 3 p.m. Aug. 7, 14, 21, 28. Admission \$5.
• "The Little Star That Could," 2 p.m. Aug. 7, 14, 21, 28. Admission \$4.50.
• Pink Floyd laser concert, Aug. 10: "The Wall" 7:30 p.m., "The Dark Side of the Moon" 9 p.m. Admission \$5 for one, \$9 for both.

Concerts

COMEDY TONITE
7 p.m. Sunday, Aug. 4
St. John's Episcopal Church
158 W. High St., Somerville
(908) 526-7150
• Vaudeville-style revue starring the church's members and rector. Adults \$8; students, seniors \$5.

CONCERTS ON THE LAWN
Borough Hall
Route 28, Somerville
(908) 541-1600
Shows 7 p.m. Friday (weather permitting). Free admission.

• The Somertones (barbershop), Aug. 2.

• Ginny Johnston & Mosaic, Aug. 9.

JOHNSON PARK CONCERTS
River Rd., Piscataway
(732) 745-3936

Shows in the bandstand 3 p.m. Sunday. Free admission.

• Dave Wilson (jazz), Aug. 4.

• Bill Holcomb (saxophone), Aug. 11.

KEN NAVARRO
7 p.m. Sunday, Aug. 4

Duke Island Park
Old York Rd., Bridgewater
(908) 722-1200, Ext. 351;
www.park.co.somerset.nj.us

• "Smooth jazz" guitarist of the type heard on CD 101.9. Free admission.

NIGHT TRAIN
8 p.m. Thursday, Aug. 8

Senior Citizens Center
New St., Metuchen
(732) 632-8502

• R&B band from Middlesex County. Free admission.

SATCHMO!
8 p.m. Saturday, Aug. 10

Somerset County Vo-Tech
Vogt Dr., Bridgewater
(908) 526-8900, Ext. 7219
• Louis Armstrong tribute concert featuring Duke Heitger, trumpet. Admission \$15 in advance, \$20 at the door.

SPRING LAKE PARK CONCERTS
Maple Ave., South Plainfield
(732) 745-3936

Shows in the gazebo 6:30 p.m. Sunday. Free admission.

• Big Band Express (w/Pat Mash), Aug. 4.

• Nick Novicky & The Verstyles (polka), Aug. 11.

UNITED STATES MILITARY ACADEMY BAND
7 p.m. Sunday, Aug. 11

Duke Island Park
Old York Rd., Bridgewater
(908) 722-1200, Ext. 351;
www.park.co.somerset.nj.us

• Direct from West Point. Free admission.

WARREN PARK CONCERTS
Florida Grove Rd., Woodbridge
(732) 745-3936

Shows in the mini-theater 6 p.m. Sunday. Free admission.

• Danny Mecca (Dixieland), Aug. 4.

• Dave Wilson (jazz), Aug. 11.

For Kids

RUMPLESTILTSKIN
1 and 3 p.m. Aug. 3
Brook Arts Center, 10
Hamilton St., Bound Brook
(732) 469-7700;
www.brookarts.org
• The famous fairy tale told live and local. Admission \$6.

Museums

AMERICAN HUNGARIAN FOUNDATION
300 Somerset St.
New Brunswick
(732) 846-5777

Open 11 a.m.-4 p.m. Tuesday-Saturday, 1-4 p.m. Sunday. Admission \$5.

• Magyar President Lajos "Kossuth in America," to Sept. 29.

• Recent additions "From the Old World to the New World," to April 20.

CORNELIUS LOW HOUSE Middlesex County Museum
1225 River Rd., Piscataway
(732) 745-4177

Open to the public 1-4 p.m. Tuesday, Wednesday, Thursday, Friday and Sunday.

• "UnCommon Clay: New Jersey's Architectural Terra Cotta Industry, to May 30, 2003.

EAST JERSEY OLDE TOWNE
Johnson Park
1050 River Rd., Piscataway
(732) 745-3030

Re-creation of village from the Colonial-era port of Raritan Landing. Open to the public 8:30 a.m.-4:15 p.m. Tuesday-Friday, 1-4 p.m. Sunday. Guided tours 11:30 a.m. and 1:30 p.m. Tuesday-Friday, 1:30 p.m. Sunday. Free admission. Group tours by appointment.

HUNTERDON MUSEUM OF ART
7 Lower Center St., Clinton
(908) 735-8415

Open 11 a.m.-5 p.m. Tuesday-Sunday.

• "Post-Systemic Art," to Sept. 15.

• Recent sculpture by Meghan Wood, to Sept. 15.

METTLAR-BODINE HOUSE MUSEUM
1281 River Rd., Piscataway
(732) 463-8363

Artifacts of Lenni-Lenape Indians and other peoples from the land now known as Piscataway. Open noon-5 p.m. Thursday-Saturday, 1-4 p.m. Sunday. Adults \$2; children \$1. Registration required for programs.

NEW JERSEY MUSEUM OF AGRICULTURE
Cook College
Route 1, New Brunswick
(732) 249-2077;
www.agriculturemuseum.org

Open 10 a.m.-5 p.m. Tuesday-Saturday. Free admission for members. Non-member admission: adults \$4, seniors \$3, children 4-12 \$2, children under 4 free. Registration required for groups.

WALLACE HOUSE AND OLD DUTCH PARSONAGE
71 Somerset St., Somerville
(908) 725-1015

George Washington's headquarters when he was stationed in Somerville in 1778. Open 10 a.m.-noon and 1-5 p.m. Wednesday-Saturday; 1-5 p.m. Sunday. Free admission.

JANE VOORHEES ZIMMERLI ART MUSEUM
Rutgers University, 71
Hamilton St., New Brunswick
(732) 932-7237;
www.zimmerlimuseum.rutgers.edu

Closed for August; reopens Sept. 3.

Galleries

J. CACCIOLA GALLERY
22 Claremont Rd.
Bernardsville
(908) 204-9900

Open 11 a.m.-5 p.m. Tuesday-Friday or by appointment.

• Paintings by Dan Namingha, to Aug. 30.

SPECIAL DISCOUNT OFFER
\$49* TICKETS
(REGULARLY \$75*)

WINNER! 2001 TONY AWARD
BEST PLAY

ANNE HECHER in
proof

by DAVID AUBURN

also scoring
LEN CARIOU

NEIL PATRICK HARRIS KATE JENNINGS GRANT

directed by DANIEL SULLIVAN

BY PHONE Call Toll Free at 1-800-233-6260 and mention this ad. \$49 tickets are available while supplies last.

IN PERSON Bring this ad to the Walter Kerr Theatre, 219 West 40th Street, New York, NY 10018. Tickets are available while supplies last.

WALTER KERR THEATRE 219 WEST 40TH STREET • NEW YORK, NY 10018

Rusty's
336 NORTH AVE.
GARWOOD, NJ.



NOW OPEN FOR LUNCH

-Lunch Specials Available-

LUNCH 11:30am-2:00pm
DINNER 5:30-10:30pm

•Dine-in•Take-out•Delivery
908-789-1744



Kai Un
Japanese Restaurant

Come Taste
Traditional
Authentic
Japanese
Cuisine!!!

Featuring...

• Sushi A La Carte • Chef Special Roll
• Sushi & Sashimi • Combo Platters
• Tempura Entrees • Teriyaki Entrees
• Shogayaki Entrees • Sushi & Rolls
• Hibachi

20% OFF LUNCH
Not to be combined w/any other offers. Exp. 8/14/02

15% OFF DINNER
Not to be combined w/any other offers. Exp. 8/14/02

BYOB 278 North Avenue • Westfield, NJ 07090
(in Drug Fair Shopping Center, across from Westfield Diner)
Tel 908.389.1131 • 389.1132 • Fax 908.389.1133

Campus notes

Colleen Mary Donovan of Westfield has graduated from Harvard University in Cambridge, Mass. She received a bachelor's degree in biology, magna cum laude, at commencement exercises in Harvard Yard on June 6.

Co-captain of the Harvard equestrian team, Donovan was the librarian for the Harvard Radcliffe Collegium Musicum as well as a soloist. She also was vice president of community development for the Harvard Catholic Students Association and conducted its choir.

The daughter of Jim and Mary Donovan attended Westfield High School.

Seven area students have graduated from Rider University in Lawrenceville. Receiving their degrees at the 137th commencement exercises May 17:

Jodi Baker of Westfield, bachelor's degree in elementary education and psychology.

Andrea Busch of Scotch Plains, bachelor's degree in journalism.

Marc Jacobs of Scotch Plains, bachelor of science in business administration degree with emphasis in finance.

Rinna Liss of Scotch Plains, bachelor of science in business administration degree with emphasis in marketing and business.

Nicole McDuffie of Scotch Plains, bachelor of science in business administration degree with emphasis in management.

Melanie Mele of Scotch Plains, bachelor's degree in elementary education and communications.

Melissa Parisi of Scotch Plains, bachelor's degree in communications.

Six area students have graduated from the University of Delaware in Newark, Del. Receiving their degrees at the 153rd commencement exercises in Delaware

Stadium on campus May 25:

Lauren Marie Castaldo of 617 Fairmont Ave., Westfield, bachelor of arts degree.

Laura Kathryn Dvorak of 740 Scotch Plains Ave., Westfield, honors bachelor of arts degree.

Allison Ann Faulkner of 873 Tice Place, Westfield, bachelor of arts degree.

Lauren Audrine Gruman of 866 Village Green, Westfield, bachelor of science in business administration degree.

Christopher Richard Hughes of 2065 Hilltop Road, Scotch Plains, bachelor of arts degree.

Jason Stephen Lemberg of 312 Orenda Circle, Westfield, bachelor of arts degree.

Ro-Chia Sun of 14 Country Club Lane, Scotch Plains, received a bachelor's degree in May from the University of Illinois at Urbana-Champaign.

Nine people in The Record-Press area graduated from the Madison campus of Fairleigh Dickinson University over the past

year. The graduates and their degrees:

Michael Bertha of Fanwood, master's degree in accounting.

Hope Brand of Scotch Plains, master of arts in teaching degree.

John Collette of Scotch Plains, master's degree in taxation.

Yana Epstein of Scotch Plains, master of business administration degree in marketing.

Jennifer Folkart of Fanwood, master of business administration degree in marketing.

Liliya Gottliboy of Scotch Plains, master of business administration degree in accounting.

Matthew Hanas of Westfield, bachelor's degree in mathematics, magna cum laude.

Paul Hayes of Westfield, bachelor's degree in business management.

Michael Rinaldo of Scotch Plains, bachelor's degree in economics.

Seven area students were named to the dean's list for the spring 2002 semester at Lafayette College in Easton, Pa. They are:

Elizabeth McKeon of 1700 Boulevard, Westfield, a junior.

Matthew Metzger of 16 Russell Road, Fanwood, a freshman.

Michael Milberger of 2051 Maple View Court, Scotch Plains, who graduated in May.

Robyn Novick of 153 Hamilton Ave., Westfield, a junior.

Julie Phelan of 257 Kimball Ave., Westfield, a freshman.

Lauren Schwartz of 1439 Graymill Drive, Scotch Plains, a junior.

Three area women were named to the dean's list for the spring 2002 semester at the University of Scranton in Scranton, Pa. They are:

Katherine E. Fromtling of 523 Hort St., Westfield, a senior majoring in environmental science.

Joanna E. Garibaldi of 1320 Cushing Road, Scotch Plains, a junior majoring in early childhood education.

Deirdre K. Lynn of 669 Dorian Road, Westfield, a senior majoring

in biology.

Seven area students were named to the dean's list for the spring 2002 semester at Providence College in Providence, R.I. They are:

Melissa Franz of 507 Wychwood Road, Westfield, who graduated in May.

Christine Genova of 808 New England Drive, Westfield, a sophomore.

Erin Gibbons of 672 Boulevard, Westfield, a freshman.

Natalie Orsini of 411 Wells St., Westfield, a sophomore.

Jessica Rodino of 2384 Bryant Ave., Scotch Plains, who graduated in May.

Eric Schoenberg of 1130 Wychwood Road, Westfield, who graduated in May.

Thomas Werner of 2251 Old Farm Road, Scotch Plains, a junior.

Elizabeth Bucciarelli of Westfield and **Kenneth Horwitz** of Scotch Plains were named to the dean's list for the spring 2002 semester at New Jersey City University in Jersey City.

HOME IMPROVEMENT

Deadline Noon
Wednesday
Prior to
Publication

One Call Puts You In Touch With These Hometown Weekly Newspapers

Independent Press • Suburban News • Cranford Chronicle • Record Press

To Place Your Ad Call CHRISTINE 1-800-981-5640

AAPAPIC CONSTRUCTION
ADDITIONS • DORMERS • SIDING & ROOFING
"We Beat Home Centers Installing
Doors & Windows"
Call Pete 908-964-4974

CARPENTRY BY PAUL
Your Custom Bathroom/Kitchen Remodeler • Deal Direct No Salesmen
• Complete Design & Layouts Available • References Cheerfully Given
• Quality Work at a Competitive Price
FREE Est. 908-789-9279

TIERED OF THE CLUTTER
Cellars, Garages, Yds, Etc.
• LOWEST PRICES/RELIABLE
• \$25 OFF WITH THIS AD
CALL ARTIES CLEAN-UP
908-221-0002 / 732-238-6111

EP&L
Custom power & lighting
Established 1985
"WE DO IT ALL"
NO JOB TOO SMALL
FREE EST. FULLY INS.
908-789-0554

HORIZON HOME REPAIR
"Established 1985"
"WE DO IT ALL"
NO JOB TOO SMALL
FREE EST. FULLY INS.
908-789-0554

LAVITOL PAINTING & RESTORATIONS
Renovations • Additions • Vinyl Replacement
Windows • Interior • Exterior Commercial • Residential
Meticulous Expert Work
Free Est • Fully Ins.
908-272-4033 • Cell - 908-803-8422

CP CONSTRUCTION
KITCHENS • BATHROOMS • BSMTS • DECKS
PORCHES • WOODWORK • DOORS • WINDOWS • TILE
• RENOVATIONS • FREE ESTIMATES
908-687-0704

SHAPE-UP BATHROOM
WE DO ENTIRE JOB
DEAL DIRECT
NJ PLUMB LIC# 10908
NJ LIC #1612 / FB ELE INC.
732-340-1220
CALL NOW FOR FREE ESTIMATE

Gervasi Inc.
Container Service
10, 15, 20 yard boxes
Demolition & Excavation
WWW.GERVASINC.COM
1-866-646-4378

A. PLAIA & SON FENCE
Custom Wood • Chain Link Stockade
Year Round Installations • Free Estimates
NEW & REPAIRS
908-654-5222

TAYLOR HOME REPAIR
Call Art
NO JOB TOO SMALL
Free Estimates • Free Hardware
We Return All Calls
908-232-1501

PM GENERAL CONTRACTORS
Complete Interior Remodeling and Construction
Kitchens • Bathrooms • Basements
Doors • Windows • Trim • Ceramic Tile
Marble & Granite Installed
Free Estimates
908-720-0174

AP WOODWORKING INC.
SPECIALIZING IN EUROPEAN &
ARCHITECTURAL DESIGN
• KITCHENS • BATHROOMS • DORMERS
• DECKS • BSMTS • PORCHES • PAINTING • GRANITE
• MARBLE • CORIAN • RENOVATIONS • ADDITIONS
Free Est. • Fully Insured
908-289-0991

A & C HOME IMPROVEMENT
BATHROOMS • KITCHENS • CARPENTRY
TILES • INT/EXT PAINTING
FROM YOUR BASEMENT TO YOUR ROOF
FULLY INS'D. • FREE EST.
908-259-0013

JMG SERVICE INC.
REMOVAL & HAULING SERVICES
6-30 YARD DUMPSTERS
RESIDENTIAL / COMMERCIAL
FULLY LIC. & INSURED
DEMOLITION & CLEANUP
908-233-2699

ADVANCED FLOORING
HARDWOOD FLOOR SPECIALISTS
Sanding • Staining • Refinishing
Work Personally Performed by Owner
Installed - Free Estimate-Fully Ins.
908-862-2658

AL'S Home Repairs & Improvements, LLC
Additions • Extensions • Dormers • Decks
Sills • Cedar Shakes • Tiling & More
973-313-1844
www.alshomeimprovements.com

PALUMBO HOME IMPROVEMENT
PAINTING • WALLPAPERING
TILE • MOLDINGS
GENERAL INT/EXT REPAIRS
All Calls Will Be Returned
Very Reasonable Rates • Free Est
908-389-9289

ABOVE CONSTRUCTION INC.
One-Stop Improvement & Remodeling
• Bathrooms • Kitchens • Decks • Siding
• Windows • Doors • Trim • Painting
• Free Estimates • Fully Insured
973-258-0302

AMS HOME IMPROVEMENT
We Specialize in All Types of Home Improvement
SMALL & ODD JOBS WELCOME
Free Estimates • Fully Licensed & Insured
100% Financing Available
800-452-2363 • 908-322-3767

J & R SERVICES INC.
10-30 YARD CONTAINERS
COMMERCIAL • INDUSTRIAL • RESIDENTIAL
DUMPSTER RENTAL CLEAN-UP SERVICES
DEMOLITION
908-688-5229

AMADEUS RESTORATIONS
"Specializing in Antique Floors"
Installations • Borders • Inlays
Repairs • Sanding & Finishing
Custom Color & Finishes
973-940-8832

BEST PRICE EXCELLENT WORK
Home Improvement
by Nunzio
"We Do It All"
CARPENTRY • CERAMIC & MARBLE
KITCHEN & BATH
Small Jobs Welcomed
973-921-1555

EMERALD LAWN SPRINKLERS LLC
\$200 OFF
NEW INSTALLATIONS OVER \$1,700
3 YR. GUARANTEE ON NEW INSTALLATION
SERVICE • REPAIRS • START-UPS
• WINTERIZATIONS •
ALL MAJOR BRANDS LIC# 8554
732-388-2248 • 973-376-7753

AMERICAN CUSTOM REMODELING
OLD WORLD CRAFTSMANSHIP FOR
TODAY'S HOMES
Addition • Kitchen • Bath • Deck • Door
Renovations • Windows • Siding • Siding Specialists
The only legitimate American custom
in the remodeling business
Free Est. 973-379-2434 Fully Ins.
americancustomremodeling.com

There is no substitute for experience
• Additions • Kitchens • Renovations
• Dormers • Painting • Decks • Bath • Wine Cellars
Over 38 years of Top Quality Work at
Affordable Prices
MELO CONTRACTORS, Inc.
908-245-5280
Free Estimates • Fully Insured • Financing Available
WWW.MELOCONTRACTORS.COM

method construction
Asphalt Driveways • Belgium Block Curbing
Brick Pavers • Walkways • Backhoe Service
Joe Concealves
908-964-5164

SPARKLE
Hardwood Floor Specialists
Installed • Refinished • Sanded
Carpet, Upholstery & On Site Drapery Care
Oriental & Area Rugs Cleaned & Restored
800-307-4494 • 908-484-2653

WOOD FLOORS
by George Inc.
MAKE YOUR OLD FLOORS LOOK LIKE NEW
INSTALLED • REPAIRED • REFINISHED
800-831-8853

IRRIGATION INC.
COMPLETE UNDERGROUND
LAWN SPRINKLER SYSTEMS
TRENCHLESS INSTALLATION
NJ DEP LIC#020980
908-276-1272

CRAFTSMAN CARPENTRY
WE DO THE ENTIRE JOB
Kitchens • Baths • Basements
• Ceilings • Windows • Woodwork
• Doors • Porches • Decks • Roofs
• Renovations • Additions
908-789-9098
BASEMENTS & DECKS 10% OFF
Sign Before 7-31-02

MIGHTY JOE YOUNG CONSTRUCTION COMPANY
Roofing • Siding • Kitchens
Bathrooms • B'smt • Decks
Fully Ins • Free Est
908-537-6924

A&R ELECTRIC, INC.
Residential • Commercial
FOR ALL YOUR ELECTRICAL NEEDS
PROMPT FRIENDLY SERVICE FREE EST.
FULLY INSURED, BONDED
908-665-0649

WOOD FLOORS
by George Inc.
MAKE YOUR OLD FLOORS LOOK LIKE NEW
INSTALLED • REPAIRED • REFINISHED
800-831-8853

J. A. Construction
Kitchens • Baths • Tile • Finish Basements
Carpentry • Windows • Doors
Water Insect Damage • General Repairs
28 Years Exp. 908-769-6558 Ask for Joe
908-447-6500 (CELL)

DEPAT LANDSCAPE CONTRACTORS
COMPLETE MAINTENANCE, DESIGN & CONSTRUCTION
SOD • MULCH • TOPSOIL • DRAINAGE
SPECIALIZING IN STONE & LOCKING BLOCK WALLS
PAVING STONE DRIVEWAYS & PATIOS
MEMBER ALCA
908-317-2833

DEECO CONSTRUCTION
RESIDENTIAL REMODELING
ADDITIONS • ALTERATIONS
• WINDOWS • ALL TYPES OF SIDING
908-276-7606

All CARPENTRY
• Additions • Kitchens • Baths • Decks
• Windows • Doors • Trim • Painting
• Free Estimates • Fully Insured • Financing Available
908-245-5280

J. ALLGAIER ELECTRICAL
"WE DO IT ALL-LARGE OR SMALL"
• EMERGENCY REPAIRS • FANS • LIGHTING •
• RESONABLE PRICES • FULLY INS. • LIC#9998
908-755-2059
908-464-2287

Scotch Plains Builders
"Your Hometown Expert"
Fine Carpentry • Sun Decks w/Plans • Add-A-Level
• Additions • Kitchens • Bathrooms
Fully Ins. • Total Renovations • Free Est.
908-490-0432

KEN FIELDS
RESIDENTIAL REMODELING
WINDOWS • DOORS • BATHS
INSURANCE REPAIRS • SHEETROCK
Small Jobs Welcomed Fully Insured
908-389-9275

FOUR SEASONS LANDSCAPE DESIGN & CONSTRUCTION
SPECIALIZING IN:
PAVER DRIVEWAYS • WALKS • PATIOS
STONE/TIMBER RETAINING SYSTEMS • NEW PLANTINGS
DRAINAGE CORRECTIONS • NEW LAWNS
CERTIFIED PAVEMENT INSTALLERS
QUALITY WORK GUARANTEED
908-272-5422

ALL ITEMS REMOVED
... ALSO LIGHT MOVING ...
FURNITURE • APPLIANCES • ETC
(908) 769-8524
CELL (908) 295-2627

ServiceMASTER Clean®
The clean you expect... the service you deserve
A Clean Carpet Isn't Air We Guarantee
• We guarantee our prices. There are no hidden charges.
• Knowledgeable, Insured and Professional Technicians
• FREE in home or telephone est.
• Locally owned / operated
• Part of a 50 year tradition of service excellence in homes world wide
• Pet odor removal • Oriental Rugs
Carpet/Upholstery Cleaning • Deep Soil Extraction
908-486-1345

CERTIFIED ELECTRIC, INC.
RESIDENTIAL / COMMERCIAL
Smoke Detectors • Roof fans
• Service Upgrades
Bonded • Lic #7020
Fully Ins. Free Est.
908-769-6845

V. YUIANO SON, INC.
GENERAL CONTRACTING
HOME IMPROVEMENTS
PAINTING • DECORATING
INTERIOR • EXTERIOR
KITCHENS • BATHROOMS
CORIAN • FORMICA TOPS
CUSTOM MOLDINGS • ALL REPAIRS
TILE • SHEETROCK
DEPENDABLE SINCE 1927
973-377-7708 • 973-884-4110 (eve)
(beeper) 973-490-9023

GENERAL CONTRACTOR MR. MOORE
FRAMING • DOORS • REPLACEMENT WINDOWS
DECK • SHEETROCK • BASEMENTS
FREE EST FULLY INS
908-346-3218

GUS' LANDSCAPING
REASONABLE RATES
MONTHLY MAINTENANCE
Residential • Commercial
CONCRETE WORK
PATIO & SIDEWALKS
TOPSOIL • SOD • PLANTING
• SEEDING • SHRUBS
"We Cut Unwanted Trees"
Special Rates for Sr. Citizens
908-352-3680
Low Prices • Free Est.

ADG CONSTRUCTION
BATHROOM • KITCHEN
Remodeling & More
Direct Deal • References Available
20 Years Experience
908-789-2145

ServiceMASTER Clean®
The clean you expect... the service you deserve
A Clean Carpet Isn't Air We Guarantee
• We guarantee our prices. There are no hidden charges.
• Knowledgeable, Insured and Professional Technicians
• FREE in home or telephone est.
• Locally owned / operated
• Part of a 50 year tradition of service excellence in homes world wide
• Pet odor removal • Oriental Rugs
Carpet/Upholstery Cleaning • Deep Soil Extraction
908-486-1345

KREDER ELECTRIC
Residential • Commercial • Industrial
PROFESSIONAL SERVICE • OWNER OPERATED
Lic#9124
FREE ESTIMATE
908-464-8980

GARAGE DOORS & OPENERS
CLOPAY • LIFTMASTER • GENIE
RESIDENTIAL • COMMERCIAL
NEW INSTALLATIONS • REPAIRS
17 YRS. EXP. CALL DAN
908-245-8351

GIORDANO RENOVATION DESIGN INC.
• DECKS •
• GUTTERS & POOLS • MASONRY WALKS & STEPS • TILE
• BATHS • RESTORATIONS • REMODELING • BASEMENTS
WINDOWS • DOORS • REPAIRS
908-689-2996

TORO LANDSCAPE DESIGN
For All Your Landscaping Needs
Stump Removal • Powerwashing
Excavating • RR Ties • Tree Removal
Interlock Pavers • New Driveways
Fencing • Drainage • Mulching
Designing & Sod • Lawn Service
908-889-1783

Westfield resident reports theft of \$30,000 in jewelry

SCOTCH PLAINS

A Tiernay Avenue resident reported being assaulted a week ago during a dispute with a landlord.

The owner of a Park Avenue business reported unauthorized charges were made to a company credit card for approximately \$350.

Milton H. Chrisp, 40, of 556 A.W. Fourth St. in Plainfield was charged with criminal trespass and obstructing the administration of the law on July 17. Chrisp was seen coming out of a garage in the 500 block of Farley Avenue and ran from the area after being confronted by the resident and police. Chrisp was taken into custody in the rear of a residence in the 400 block of Grant Avenue at approximately 3:20 p.m.

A bicycle was stolen from the rear of an East Second Street residence sometime overnight on July 18.

A Plainfield resident reported that his vehicle was parked in the 300 block of Myrtle Avenue at approximately 1:30 a.m. on July 19 and someone removed a hubcap and lug nuts from the tire.

Jose Morales, 25, of 6 Willow Ave., North Plainfield, was charged with driving under the influence of alcohol after a motor vehicle stop on Route 22 at 3 a.m. on July 20.

A vehicle was scratched during

the day on July 20 while parked at the Scotchwood Diner.

A 14-year old male from Scotch Plains was taken into custody for allegedly placing fireworks in a port-a-john located at the baseball field on Valley Avenue.

Elizabeth Myler, 24, of 9 A Hill St. in Bernardsville, was charged with driving under the influence of alcohol after a motor vehicle stop on Route 22 East at 1:45 a.m. July 21.

A 1987 Mazda left for sale at the Amoco station on South Avenue was taken overnight on July 21.

A house was hit with eggs on Channing Avenue at night on July 21.

WESTFIELD

Barry Dixon of 1226 Essex Ave., Linden, was picked up on a warrant on July 22.

A Nancy Way resident reported someone threw a rock which broke a rear window of the house.

A resident of the 1000 block of Prospect Street reported having an egg thrown at her house on July 22.

A Bridgewater resident reported being the victim of a theft by deception on July 22. The theft was valued at \$250.

Christopher Burger was picked up on a warrant out of Wall Township on July 22.

Police Log

A business of Lawrenceville reported being the victim of a theft valued at \$41,620.42.

The theft of an Orange Pacific Mountain Bike from the southside Train Station was reported on July 22.

A Connecticut Street resident reported someone stole his 2001 Dodge Ram from in front of his house on July 23. The vehicle was found parked in Newark.

A Florida resident residing on North Avenue reported the theft of

a license plate on July 23.

A Plainfield resident reported his car keys were taken while on Cacciola Place on July 23.

Johnathan J. Singhbawa of 309 N. Scotch Plains Ave., was charged with contempt of court and possession of marijuana under 50 grams and selling a false driver's license.

Tyesha R. Cromwell of 62 Orchard St., Summit, was charged with theft on July 24.

A burglary and theft to a residence on Burgess Court was

reported on July 24. \$30 was missing.

A bike was stolen from the Memorial Pool area on July 24. The bike was described as an orange and blue Ground Zero, valued at \$180.

A Michigan resident reported a stolen license plate while his vehicle was parked on North Avenue on July 25.

Lawrence Loguidice of 147 Midway Ave., Fanwood, was charged with DUI and released to a responsible adult on July 26. After his release, Loguidice was picked up by police after fighting at 7-Eleven on West South Avenue and charged with assaulting officers.

A Newark resident's 1996 Toyota was burglarized while parked in the 200 block of Northgate on July 26. Personal property and \$700 were stolen.

A resident of Hampton reported a theft by deception concerning furniture she ordered from Windsor furniture store and did not receive merchandise or full reimbursement.

A St. Mark's Avenue resident reported on July 26 the fraudulent use of her personal identification in order to establish a Voicestream account. About \$2,800 was charged to the account.

\$30,000 worth of jewelry was reported stolen from a Carol Road residence on July 26.

show starring Mr. Furr E. Wolf, Trailside Nature and Science Center, 452 New Providence Rd., Mountainside, 1:30 p.m. Aug. 14. \$4; under 4 not admitted. (908) 789-3670.

BIG BAND — Brass Tacks, 40's-style orchestra. Echo Lake Park, Mountainside, 7:30 p.m. Aug. 14 (rain site: Cranford High School). Free. Rain update: (908) 352-8410.

THEATER TRIP — "America's Song" at Hunterdon Hills Playhouse, benefit for Woman's Club of Fanwood. Carpools leave Fanwood 10 a.m. Aug. 15. \$47. Reservations/carpools: (908) 322-7892 or (908) 322-4772.

OLD GOLD — The Party Dolls, "girl group" tribute act. Echo Lake Park, Mountainside, 7:30 p.m. Aug. 21 (rain site: Cranford High School). Free. Rain update: (908) 352-8410.

GAY MOVIE — "Trembling Before G-d," about gay Orthodox Jews. Temple Emanu-El, 756 E. Broad St., Westfield, 7:30 p.m. Aug. 22. \$5. (908) 232-6770.

SNEAK PREVIEW — "A Road Map Through the Holy Days" with Rabbi Renee Edelman. Temple Emanu-El, 756 E. Broad St., Westfield, 7:30 p.m. Aug. 27. Free. (908) 232-6770.

BARACHOIS — Acadian song and dance. Echo Lake Park, Mountainside, 7:30 p.m. Aug. 28 (rain site: Cranford High School). Free. Rain update: (908) 352-8410.

This week

SATURDAY AUG. 3

FLEA MARKET — at Community Access Unlimited, 80 W. Grand St., Elizabeth, 9 a.m.-3 p.m. Spaces: (908) 354-3040, Ext. 366.

TRAILWORK — maintain trails in Watchung Reservation. Meet at Trailside Nature and Science Center, 452 New Providence Rd., Mountainside, 9:30 a.m. Bring shovel, pickax, gloves if you have them. Registration required: (908) 789-3670.

MONDAY AUG. 5

PET FIRST AID — human help for cats and dogs. Red Cross office, 321 Elm St., Westfield, 7-10 p.m. \$35. Pre-registration required: (908) 232-7090.

WEDNESDAY AUG. 7

CRIKEY! — "The Strange World of Reptiles" with Bill Boesenberg. Trailside Nature and Science Center, 452 New Providence Rd., Mountainside, 1:30 p.m. \$4; under 4 not admitted. (908) 789-3670.

BLOOD DRIVE — at Red Cross office, 321 Elm St., Westfield, 3-8 p.m. Donor requirements: (800) NJ BLOOD, Ext. 140.

FUNDRAISER — Emmanuel Cancer Foundation (Scotch Plains) Night with Somerset Patriots vs. Atlantic City Surf. Commerce Bank Park, Bridgewater, 7 p.m. \$10. Tickets: (908) 322-4323, Ext. 17.

MOTHERS & MORE — meeting with Karen Steinfeld (Westfield) on children's fears and phobias. Hanson House, 38 Springfield Ave., Cranford, 7:30 p.m. (908) 497-1286 or (908) 810-7165.

DOUBLE SHOT — The Mahoney Brothers; Joboanno & The Godsons of Soul. Echo Lake Park, Mountainside, 7:30 p.m. (rain site: Cranford High School). Free. Rain update: (908) 352-8410.

SUNDAY AUG. 11

RUMMAGE SALE — benefiting Sisterhood of Temple Sha'arey Shalom, 78 S. Springfield Ave., Springfield, 10 a.m.-3 p.m. Aug. 11, 10 a.m.-noon Aug. 12. (973) 379-5387.

COMING UP

"IT'S THE WOLF" — puppet

WOOD GYM OUTLET

SALE

- Huge Selection
- Pine, Redwood
- Accessories
- Set Service
- Parts
- Over 50 Sets to Choose From

SHOP & COMPARE! GUARANTEED LOWEST PRICES
CALL FOR FREE CATALOG 1-800-321-4967
 Sets Priced From \$599-\$9999
 199 ROUTE 22, GREEN BROOK (Between Washington Ave. & Warrenville Rd), NJ

Lose Weight Safely & Naturally

Have More Energy

Lose those unwanted pounds and inches with a Doctor Recommended- 100% Guaranteed Program. May be Taken Safely by Individuals with high blood pressure and diabetes

RAPPS PHARMACY Call Toll Free 888-685-3200
 611 PARK AVE., PLAINFIELD
 www.bestnutrition4u.com

HOME IMPROVEMENT

One Call Puts You In Touch With These Hometown Weekly Newspapers
 Independent Press • Suburban News • Cranford Chronicle • Record-Press

To Place Your Ad Call CHRISTINE 1-800-981-5640

SUNSET PINE 2000 MASONRY BASEMENT WATERPROOFING ALL TYPES OF CEMENT WORK STEPS • PAVING BRICK • STONE WALLS PATIOS • SIDEWALKS • BLUESTONE ETC. CARPENTRY WORK 908-522-1544	HV PAINTING INTERIOR • EXTERIOR • PAINTING • STAINING SPRAY • BRUSH • ROLLER WORK POWERWASHING • VINYL SIDING DECKS • POOLS AREAS • CONCRETE PATIOS • BRICK WALKWAYS • REASONABLE RATES • FREE EST. • FULLY INS. 908-931-0402	EXTERIOR PAINTING • Specializing in cedar shakes • Painting old alum. siding to look new 732-382-2554 NORMIE PAINTING Free Estimates/25 years	CARRIAGE HOUSE REFINISHING CO. 908-277-3815 FURNITURE RESTORATION HARDWOOD FLOORS STRIPPED, FINISHED AND INSTALLED INTERIOR DECORATING & TOUCH UP SERVICES	J & P ROOFING General Maintenance & Contracting Residential / Commercial "Serving The Tri-State Area" Free Est. Sr. Citiz. Disc. 908-486-9054	POWELL'S ROOFING Residential Roofing Specialists "NO JOB TOO SMALL" AVAILABLE 7 DAYS SENIOR CITIZEN DISCOUNT FREE RIDGE VENT w/All Complete Roofs FREE EST 908-928-0362
EAST COAST MARINE SERVICE, INC. Tanks Sanitized or Removed TANK LOCATION • SOIL TESTING FREE ESTIMATES • STATE LICENSED 908-518-0732	House Painting by CEILEX EXCELLENT JOB AT THE LOWEST PRICE OLD HOUSE SPECIALTY BEST PREPARATION DECK REFINISHING 201-964-1001	BURR PAVING Residential & Commercial Driveways • Parking Areas • Sealing Resurfacing • Curbing Sidewalks • Concrete TRUCKS & BACKHOE RENTAL Free Estimates • Fully Insured Serving Union County and Vicinity "CALL 1 DAY A WEEK" 908-789-9508 908-687-0614	BEST DEAL CONTRACTORS ROOFING SPECIALISTS \$300 Off Any Job Over \$2500 Siding • Windows • Gutters Free Estimates • Fully Insured 908-964-4968 • 800-326-8790	JOSEPH F. PETRONE ROOFING SPECIALIST HOME IMPROVEMENTS ALL TYPES OWNER OPERATED/SENIOR DISCOUNT FREE ESTIMATES FULLY INSURED 908-862-4578	Tono Builders YOUR MOST RELIABLE ROOFING SYSTEM EXCLUSIVE WARRANTY /COVERS MATERIAL & LABOR, BACKED BY GAF CORP. FACTORY AUTHORIZED INSTALLER / SATISFACTION GUARANTEED 732-391-0731
PRO TANK OIL TANK SERVICES RESIDENTIAL OIL TANKS SPECIALISTS NO APPROVAL 12 YRS EXPERIENCE 908-851-0057 www.protankservices.com	INTERIOR PAINTING DECK POWERWASHING & WATERPROOFING DRIVEWAY SEALING • ODD JOBS CALL PETE 908-317-6846	A EASTERN PEST CONTROL Family Owned / Operated "We are a Local Concern" CARPENTER ANTI SPECIALIST ROACHES • BEETLES • MICE • BEES LICENSE NO. 83354 (973) 566-6157 (908) 484-5544	WE STOP LEAKS CLARK BUILDERS, Inc. 33 Yrs Experience Complete Roof Stripping Specialists & All Repairs Siding • Windows Fully Insured-Free Estimates 800-794-5325 www.clarkbuildersinc.com	N.J. TIMBERLINE BUILDERS, INC. ROOFING • SIDING & WINDOWS Tear Off Specialists Plywood Replacement Certified Contractor FULLY INSURED 800-393-4951 "We return phone calls!"	WATERTIGHT ROOFING GAF Authorized Installer GAF MC License #A003216 Residential • Commercial 732-396-3724
MIKE WATERS OIL TANKS & BOILERS FILLED/REMOVED DEP APPROVED • ENVIRONMENTALLY SAFE 908-954-4860	LOUIE'S PAINTING EXTERIOR/INTERIOR CALL NOW FOR SPRING SPECIAL POWER WASHING • DRIVEWAY SEALING INSTALL NEW GUTTERS/LEADERS REASONABLE RATES • FULLY INS. SERVING UNION COUNTY FOR OVER 20 YEARS 908-964-7359 732-574-0875	TNT PEST CONTROL, INC. ...For Dynamic Service Call 908-490-1491 Family Owned & Operated All Insects & Rodents Treated Free Inspection/Est. • Fast & Professional Service It's Termites & Carpenter Ant Season	COMPLETE CONSTRUCTION PAINTING • ROOFING / SIDING CARPENTRY • GUTTER CLEANING REMODELING • REPLACEMENT WINDOWS • ADDITIONS • FROM START TO FINISH INTERIOR • EXTERIOR RESIDENTIAL • COMMERCIAL NEAT CLEAN PROFESSIONAL WORK 908-232-7308	NICK GRASSO TILE CONTRACTOR Commercial • Residential Custom Bathroom Remodeling Kitchens • Floors Marble Installation • Repairs Free Est. Fully Ins. 908-497-1886	WOODSTACK TREE SERVICE • FIREWOOD • LOW, LOW RATES SENIOR CITIZEN DISCOUNTS INSURED • FREE ESTIMATES 908-276-5752
ROBERT BIZZARRO PAINTING • Professional Work • Interior / Exterior Wallpaper • Spackling • Decks 20 Years Experience 908-604-8688	GOOD CHOICE PAINTING & PAPERHANGING INTERIOR/EXTERIOR PAPERHANGING & WALLPAPER REMOVAL COURTEOUS RELIABLE PROFESSIONAL SERVICE 15 YEARS EXP. REFERENCES AVAILABLE FREE EST. • FULLY INS. MARK GIORDANO 908-771-0428	ADF POWERWASHING Specializing In: HOUSES • DECKS • PATIOS Free Est. Fully Ins. Call Angelo 908-497-9787	JC'S Powerwashing 10% Spring Cleaning Discount Decks • Fences Cleaned & Sealed Houses • Concrete Cleaned Free Estimate Fully Insured 908-352-8900	DUFFY ROOFING RESIDENTIAL SPECIALISTS SERVING UNION COUNTY & VICINITY • SPRINGFIELD • FULLY INSURED FREE ESTIMATES 1-888-636-3338	ON TIME BUILDERS ALL YOUR RESIDENTIAL ROOFING NEEDS GUTTERS • SIDING & REPLACEMENT WINDOWS SPECIALIZING IN ADDITIONS, BASEMENTS, KITCHENS, BATHROOMS, CUSTOM DECKS ALL YOUR HOME NEEDS FULLY INS. FREE EST 1-866-4 • UR • ROOF (4877663)
D. R. PAINTING Interior - Exterior Powerwashing • Vacuum Sanding Deck Treatments • Carpentry Work Driveway Sealing • Gutter Cleaning 2 Year Warranty 908-598-1853	MARINO'S PAINTING THE NEATEST PAINTER AROUND Expert Preparation & Clean-Up Heps Vacuum Sanding • Interior & Exterior Decks & Driveways • Faux Finishes Paperhanging & Wallpaper Removal NOT A SUBCONTRACTOR WE DO THE WORK 908-688-0481	TO ADVERTISE YOUR BUSINESS CALL CHRISTINE 1-800-981-5640			

Prices include all costs to be paid by a consumer except for licensing, reg. fees & taxes. Not resp. for typos

Real Estate

REAL ESTATE TRANSACTIONS

CRANFORD
121 Bloomingdale Ave. from Edward M. Robinson to Primavera Parkview L.L.C. for \$120,000.
38 Canterbury Place from Susan Calcara to Robert J. & Cindy C. Kelly for \$470,000.
211 Columbia Ave. from James E. & Diane K. Sanders to Lisa A. Sanders for \$225,000.
514 Lincoln Park East from Brian J. & Elizabeth M. Duddy to Mark A. & Julie A. Powasnik for \$139,000.
20 Madison Ave. from James N. & Valerie F. Loffredo to Valerie F. Loffredo for \$25,000.
405 Manor Ave. from Michael & Elena F. Litterio to Edward & Tracey T. Macchi for \$320,000.
35 Myrtle St. from Dominick T. Cappachione to Jeffrey & Tracy Lee for \$165,000.
5 Normandie Place from Richard Muscatello to Megan McCutcheon et al. for \$350,000.
109 Oak Lane from Wayne & Mary B. Stefurak to Christopher & Sherri Todd for \$360,000.
4-102 Riverside Drive from William A. & Diane Rodgers to

Michael D. Rodgers for \$300,000.
308 Riverside Drive from John Dencker et al. to Gregory F. Kinzel et al. for \$225,000.
11 Roselle Ave. from Florence E. Camicia to Robert T. Mulcahy et al. for \$325,000.
1 Samoset Road from Sandra LaBracio to Stephen C. & Laura Logiudice for \$208,250.
46 Wadsworth Terrace from Eve Ellenberg to David & Cindy Carracino for \$350,000.

FANWOOD
30 Portland Ave. from Frederick L. Hipp Jr. & Linda Hipp to Noreena E. Gelling for \$303,000.

KENILWORTH
660 Summit Ave. from Manuel & Maria S. Santos to Arthur F. Mance Jr. et al. for \$295,000.
28 N. Seventh St. from Pablo & Susana M. Castro to Kristen L. Baldoni et al. for \$214,500.
36 S. 18th St. from Peter Matlaga to Elaine M. Dietlmeier for \$169,500.

SCOTCH PLAINS
1141 Donemy Glen from Craig Eckenthal to Barry S. & Lori M.

Offitzer for \$675,000.
348 Evergreen Blvd. from Ellen Baumgartner to William F. & Joan M. Ferguson for \$250,000.
413 Forest Road from Anna M. Meyer to Claire Mancuso for \$199,000.
6 Gaycroft Drive from Joseph A. & Tess Kosteci to Barbara J. Murphy for \$352,100.
362 Hunter Ave. from Rickey & Julie Jones to Gerard & Lisa Calligy for \$210,000.
229 Myrtle Ave. from Lorenzo McDaniel to Mary A. Betha for \$260,000.

2018 Prospect Ave. from Renato & Donna Bruno to Diana M. Sequeira et al. for \$340,000.
1738 Ramapo Way from W. Peter Ragan Sr. et al. to John & Jennifer Fischer for \$301,000.
2238 Westfield Ave. from John & Mary T. Crawford to Victor Passucci for \$280,000.

WESTFIELD
815 Boulevard from Bruce S. & Amy Jester to Adam Federman for \$740,000.
122 Cacciola Place from Tina Whitfield to Community Dev. Resources Corp. for \$175,300.
122 Cacciola Place from Community Dev. Resources Corp. to Troy Roberts et al. for \$200,000.
755 Carleton Road from Robert & Harriet Dannevig to George J. & Susan C. Nelson for \$330,000.

783 Carleton Road from Lena Christiano to Hector L. Montes for \$292,500.
550 Colonial Ave. from Charles H. Pardoe II & M. Pardoe to Christopher B. & S. Augenstine for \$910,000.
708 Dorian Road from Clarence H. Mowen to Antonio Mastrocola Jr. for \$585,000.
816 Fairacres Ave. from Frank D. & Christina Jennings to Robert C. & Dana M. Diziki for \$370,000.
142 Linden Ave. from David L. & Paula B. Isenberg to Desiree Olivito et al. for \$407,500.

606 Maple St. from Karyn E. Hann to Robert M. & Lauren W. Gottlieb for \$435,000.
108 Sedgewick Court from Ralph R. & Rita A. Burpee to Yuan & Andrea E. Zee for \$670,000.
586 Sherwood Parkway from Brian J. & Katherine T. Flalon to Brendan P. & Lyn J. Bertsch for \$417,500.
704 Tamaques Way from Marc & Lauren Vernick to Alison M. Stephen for \$355,000.
21 Trails End Court from Michael & Karen Hingson to David L. & Lynel D. Katz for \$610,000.
624 Willow Grove Road from Charles J. & Ellen S. Lester to Michael & Amy B. Rabadam for \$420,000.

526 Wychwood Road from Andrew B. Platt to Bruce Jester for \$722,500.

BERKELEY HEIGHTS
38 Baldwin Drive from Robert W. Donnelly Jr. & H. Donnelly to John & Myrna Goeller for \$840,000.
2 Dorset Road from John J. & Carol C. Lochbaum to Stephen G. Nelson & Donna Bond-Nelson for \$640,280.

100 Kline Blvd. from Anabela D. Santo to Philip E. & Kim I. Spellman for \$387,500.
130 Lincoln St. from Suzy DiMuzo et al. to Jason & Anna Wanca for \$335,000.
60 Princeton Ave. from Lawrence A. Kennedy to Lawrence C. & Danielle Naldi for \$310,000.

NEW PROVIDENCE
19 Birch Place from Kimberly Ruerup et al. to Helen Rallis et al. for \$295,000.
292 Elkwood Ave. from Chad E. & Melissa Carmichael to Eunice Y. Cousselo et al. for \$370,000.
28 First St. from Kenneth F. & Olivia Esposito to Wojciech & Krystyna Trybulec for \$330,000.
34 Newcomb Drive from Bess Gerry to James C. & Lynda L. Gerry for \$372,000.
58 Penwood Drive from Patricia E. Brown et al. to Marko & Carolyn B. Turkalo for \$550,000.
284 Runnymede Parkway from Francis & Laura M. Esposito to Michael A. Sternberg et al. for \$395,000.
335 South St. from Carol Conti

to Marek & Joanna Kepinski for \$235,000.
856 Springfield Ave. from Christopher & Lori Shannon to Ralph Cerciello for \$317,500.

SUMMIT
176 Canoe Brook Parkway from Michael & Maureen Kaelin to Brian P. & Bethann C. Harvey for \$625,000.
42-381 Elm St. from Susan S. Shin to Kenneth & Carolann Kucharz for \$297,500.
100 Essex Road from Scott & Jacqueline Bojczuk to Cedant Mobility Services Corp. for \$710,000.

100 Essex Road from Cedant Mobility Services Corp. to Jeannie Yuen for \$710,000.
1-6B Euclid Ave. from Mary J. Milton to Jean S. Barba for \$545,000.
20 Kent Gardens from Frederick C. Engel to Molly S. Sullivan for \$245,000.
40 Michigan Ave. from Geraldine Blumetti et al. to Stephen & Kathleen Dempsey for \$280,000.
55 Passaic Ave. from Marian R. Burros to Gennadiy & Nataliya Unigovskiy for \$330,000.
60 Passaic Ave. from Patricia Martino to Gaetano & Carol Ruocco for \$362,000.
14 Valley View Ave. from Bruce W. & Judith W. Heagstedt to Todd C. & Linda W. Davis for \$855,000.

Statewide Realty
177 Walnut Ave. Cranford
(908) 709-8400

AWARD WINNING OFFICE



NOW IT CAN BE YOURS!! \$289,000

ISELIN - Four bedroom split with formal dining room, eat-in-kitchen, 1.5 baths, and 1 car garage. Other amenities, newer windows and large deck. Hardwood floors and freshly painted. Located on quiet side street in winding section. Won't last, call now!!

908-709-8400

FREE Award-Winning Active Adult Communities **FREE**

Your one-stop smart guide to 52 award-winning Active Adult Communities throughout New Jersey, Pennsylvania, and Delaware

Get it Free!
1-877-55-ACTIVE
or
ActiveAdultHousing.com

✓ Maps
✓ Financial Advice
✓ 18-step Buyers Guide



Thank you
Jill Guzman

ANOTHER ONE OF "OUR SUCCESS STORIES"
CONGRATULATIONS:
MEET DONNA & BARRY SMITH,
FORMER HOMEOWNERS OF
709 WALNUT STREET, ROSELLE PARK, NJ
THANKING JILL GUZMAN REALTY, INC.
709 WALNUT STREET, ROSELLE PARK, NJ
HOME CLOSED ON JULY 26, 2002

"ODE TO JILL GUZMAN REALTY, INC.
Listen up people for I want you to know - If you're buying or selling there's only one place to go.
Jill Guzman Realty is the place to be - she and her agents will make you feel Worry-free.
They take over your problems, your cares and your woes - and before you realize it is time to close.
So if you want No. 1 please hear me out and hire Jill Guzman to help you No doubt!"

Sincerely,
Donna & Barry Smith
(pictured here with Jill Guzman)

Donna & Barry Smith of Roselle Park were "FOR SALE BY OWNERS" until one day when they went to the local Roselle Park Dine and were highly recommended to Jill Guzman by a couple whose home Jill Guzman had successfully marketed. Jill Guzman Realty Inc. can turn your "FOR SALE BY OWNERS" into one of their "Success Stories".

"WE TAKE THE JITTERS OUT OF FIRST TIME BUYING AND SELLING!!"
709 WALNUT STREET, WAS LISTED BY JILL GUZMAN AND SOLD BY JORDAN CARMO OF JILL GUZMAN REALTY, INC.
"YOUR SUCCESS STORIES" ARE NEVER ENDING.
"BUY YOUR HOME WITH JILL GUZMAN REALTY, INC. AND BECOME ONE OF OUR 'SUCCESS STORIES'."
"YOUR BEST REFERENCE IS YOUR NEIGHBOR."
WWW.JILLGUZMANREALTY.COM

NOW PROUDLY CELEBRATING OUR 14TH ANNIVERSARY!

JILL GUZMAN REALTY, INC.
"OUR BEST REFERENCE IS YOUR NEIGHBOR"
76 ELMORA AVENUE, ELIZABETH, NEW JERSEY 07202
908-353-6611

Hats off to the 'real' real estate professionals

BY JILL GUZMAN

In today's real estate world so consumed with computers and technology, we are constantly hearing about different types of brokerages including computer brokers, "discount" brokers, etc. etc., who are trying to convince the public to save one, two, three,

or even four thousand dollars on their fees. This article has been written to shed some light on and discuss the importance of the "real" real estate professional to acknowledge those professionals whose lives have always been and will continue to be truly dedicated to their profession and their clients.

tele.

You are a homeowner and you are exploring the possibility of selling your home. What does this signify to you? It is most likely that: 1) Your home is your largest asset in monetary value. 2) Your home has been the building block of your life. A "real" real estate professional knows and will understand these two factors and guide you toward a successful closing.

The "real" real estate professional has a name, a face, and a character. He is not a dot-com! He will guide you through the processes of selling your home and will be there every step of the way: from open houses to pre-qualifications to inspections to

offers to closings and even after!

He will personally show your home with pride, and point out the fireplace where your family gathers on holidays and the playroom where Johnny first learned to read. Can this be proudly pointed out on a "Virtual Tour" or logging onto the Internet? There are many real estate professionals in our community, in our state, and in our country who pride themselves on this type of service, and as one of these service-oriented brokers for many, many years, I am acknowledging the 100 percent client service and the "real" real estate professionals who dedicate to it.

Hats off to the "real" real estate professionals.
(Jill Guzman is affiliated with Jill Guzman Realty Inc., in Elizabeth.)

CHARMING COLONIAL



John Aslanian
Sales Associate
2000 NJAR
Million Dollar Silver
2001 President's Club

Westfield Office
209 Central Avenue
(908) 233-5555

COLDWELL BANKER
RESIDENTIAL BROKERAGE

R

Cranford - This pristine colonial boasts a spacious living room with fireplace and a charming formal dining room with chair rail and wainscoting. The updated kitchen leads to a wonderful deck and a large private back yard that is great for entertaining. Three bedrooms and full bath complete the second floor. A finished recreation room and powder room are located on the basement level along with the laundry/work area. A "Must See" for the Cranford Buyer! Offered at \$349,900.

KIAMIE REALTORS
Agency, Inc. www.CRANFORDREALESTATE.com

NEW LISTING! Call for Details NOW!



Only \$319,000

1st Floor: Beautiful Living Room w/ Fireplace, Formal Dining Room, Eat-In Kitchen, Enclosed Heated Porch, Deck.
2nd Floor: Completed renovated into an enlarged master bedroom w/walk-in closet, second bedroom (was master room second bedroom) enlarged and totally renovated bath w/luxury and laundry.
Basement: Partially finished (has bedroom, full bath, closets and storage space). Also wood floors throughout single Det. Garage. Has a lot of character!
Lot 50 x 100' Reasonable Taxes

10 South Avenue East, Cranford, NJ 07016
908-276-2400

UNION COUNTY MORTGAGE RATES

PRODUCT	RATE	PTS	APR	% DOWN	LOCK	PRODUCT	RATE	PTS	APR	% DOWN	LOCK	PRODUCT	RATE	PTS	APR	% DOWN	LOCK
Blue River Mortgage						Liberty Mortgage						Plan Am Mortgage					
30 YR FIXED	6.375	0.00	6.520	5%	60 DAY	30 YR FIXED	6.250	0.00	6.250	5%	45 DAY	30 YR FIXED	6.125	2.00	6.470	5%	45 DAY
15 YR FIXED	5.875	0.00	6.020	5%	60 DAY	15 YR FIXED	5.750	0.00	5.750	5%	45 DAY	15 YR FIXED	5.500	2.00	5.820	5%	45 DAY
1 YR ARM	4.000	0.00	4.290	20%	60 DAY	30 YR JUMBO	6.375	0.00	6.375	5%	45 DAY	3/1-30 YR	4.250	2.00	4.780	5%	45 DAY
Fix 20yr @ 6.25% - 6.33% apr						Don't miss out on these rates. Call and lock today						Any Income Any Credit-Over 120 Programs Call 800-650-7987					
Commonwealth Bank						Lighthouse Mortgage						Partners Mortgage					
30 YR FIXED	6.375	0.00	6.379	5%	30 DAY	30 YR FIXED	5.750	3.00	5.790	5%	45 DAY	30 YR FIXED	6.000	0.00	6.040	5%	60 DAY
15 YR FIXED	5.625	0.00	5.629	5%	30 DAY	15 YR FIXED	5.000	3.00	5.090	5%	45 DAY	15 YR FIXED	5.500	0.00	5.540	5%	60 DAY
30 YR JUMBO	6.500	0.00	6.540	5%	30 DAY	30 YR JUMBO	5.875	3.00	5.890	10%	45 DAY	30 YR JUMBO	6.250	0.00	6.290	5%	60 DAY
Close at home. No Broker Fee! No App Fee!						Consistently lower than the rest! Open 7 days/week 9-9						E-mail address: partnersm@aol.com					
First Savings Bank						Loan Search						Summit Federal Bank & Trust					
30 YR FIXED	5.875	3.00	6.162	5%	60 DAY	30 YR FIXED	6.375	0.00	6.420	5%	70 DAY	30 YR FIXED	7.125	0.00	7.185	20%	75 DAY
15 YR FIXED	5.250	3.00	5.775	5%	60 DAY	15 YR FIXED	5.750	0.00	5.800	5%	70 DAY	15 YR FIXED	6.125	0.00	6.207	20%	75 DAY
5/1-30 YR	5.500	0.00	5.112	5%	75 DAY	30 YR JUMBO	6.500	0.00	6.510	5%	90 DAY	1 YR ADJ	5.000	0.00	5.000	20%	75 DAY
15 year fixed is biweekly						www.loansearch.com						15 yr & 1yr ARM to \$500,000 depending on downpayment					
Hudson City Savings Bank						Mortgage Unlimited						Synergy Bank					
30 YR FIXED	6.375	0.00	6.388	5%	90 DAY	30 YR FIXED	5.625	3.50	6.180	N/P	30 DAY	30 YR FIXED	6.500	0.00	6.550	5%	60 DAY
15 YR FIXED	6.000	0.00	6.022	5%	90 DAY	15 YR FIXED	5.125	3.50	5.960	N/P	30 DAY	15 YR FIXED	5.875	0.00	5.950	5%	60 DAY
10/1-30 YR	6.250	0.00	5.830	5%	90 DAY	1 YR ADJ	3.750	3.50	4.250	N/P	30 DAY	10/1-30 YR	6.375	0.00	5.860	10%	60 DAY
www.HudsonCitySavingsBank.com						LESS THAN PERFECT CREDIT - NO PROBLEM						Other products available please contact us for more details & rate info					
Investors Savings Bank						National Future Mortgage						United Trust Bank					
30 YR FIXED	6.625	0.00	6.710	5%	90 DAY	30 YR FIXED	6.125	0.00	6.290	5%	60 DAY	30 YR FIXED	6.375	0.00	6.377	5%	40 DAY
15 YR FIXED	6.125	0.00	6.250	5%	90 DAY	15 YR FIXED	5.375	0.00	5.480	5%	60 DAY	15 YR FIXED	6.125	0.00	5.749	5%	60 DAY
5/1-30 YR	5.625	0.00	4.990	5%	90 DAY	1 YR ADJ	3.950	2.00	4.960	5%	60 DAY	7/1-30 YR	5.875	0.00	5.347	5%	60 DAY
Loans to \$1.5 million dollars Percentage down varies on jumbos						Refi. Purchase or Consolidate Free Preapproval											
Kentwood Financial																	
30 YR FIXED	6.375	0.00	6.500	5%	60 DAY												
15 YR FIXED	5.750	0.00	5.880	5%	60 DAY												
30 YR JUMBO	6.625	0.00	6.750	10%	60 DAY												
20 Year Fixed - 6.125% - 0 points - 6.25 APR																	
Rates are supplied by the lenders and presented without guarantee. Rates and terms are subject to change. Lenders interested in displaying information should contact CMI @ 800-426-4565. Contact lenders for more information on other products or additional fees which may apply. CMI and the NJ Publications assume no liability for typographical errors or omissions. Rates were supplied by the lenders on July 25, 2002. N/P-not provided by institution																	
VISIT ALL LENDERS @ www.cmi-mortgageinfo.com																	
Copyright, 2000 Cooperative Mortgage Information, Inc. All Rights Reserved.																	

CALL 800-426-4565 TO HAVE
YOUR RATES DISPLAYED HERE!!

Automotive/Classified

G35 takes on the Germans

Infiniti's new sport sedan cheaper than it looks

BY MARK MAYNARD
COPLEY NEWS SERVICE

The Infiniti G35 is a road-burning sports sedan that looks like 40-thousand bucks but sells closer to \$32,000.

And if the price doesn't get it noticed, its body will.

After years of trying to emulate the competition with rebadged Nissans, the G35 is special to Infiniti — the luxury division of Nissan. And so will every new model to come after it.

"We're not going to have rebadged Nissans anymore," a spokesman says, "and that's a good thing for us."

Under the nicely sculpted body and race-inspired chassis, Infiniti goes after what it does best: tenderly stitched leather, jewel-tone brightwork and flaring horsepower.

And the company admits targeting the top German sedans in styling and road manners. Competitors include most sport sedans, such as the BMW 3-Series, Audi A4, Lincoln LS, Chrysler 300M and plenty more.

The G35 is just slightly smaller but roomier than the midsize 135 sedan. And while it shares the 3.5-liter V-6 engine, the comparisons end there. Prices start at \$27,645 for the base model and move up to \$29,494 for the "Leather" model, today's test car. Add a sunroof, 200-watt Bose stereo and the sport suspension with 17-inch high-performance tires and the total comes to \$31,820.

Compare that to the 330i with a base suggested retail price of \$34,635, which quickly rises to more than \$38,000 with an automatic transmission, sport package and moon roof.

Using the upcoming Z350 sports car as a starting foundation, Infiniti called in its former chassis engineer from the Le Mans racing program. Kazutoshi Mizuno rewrote the Infiniti/Nissan passenger car platform and designed this so-called "FM" platform for flat handling and stability.

The FM chassis has a "front-midship" engine placement, which puts it behind the front axle — not over it. Moving the engine back allows for a low hood and sleek silhouette for aerodynamics and balance.

The 3,369-pound curb weight has an intentional 52/48 weight distribution from front to rear, which balances out to 50/50 when powering out of a corner.

Like a good German car, the G35 tucks its tail to lower the mass and hold to the road, which makes this car the first Infiniti that corners without body roll. There is no lift when pulling through a corner and very little dive when squeezing the brakes.

The exterior design is aggressive but not overdone, though the rear end looks a little squinty. And

what's that notch in the deck lid? Infiniti says it's to access the lock mechanism, but why not do that from inside and get rid of the cutlines in the metal?

The streamlined exterior that has a very slick 0.27 coefficient of drag. And the rear wing that comes with the Aero package drops the airflow to 0.26.

Smooth outside is also smooth inside. Push it hard through the S-turns and nobody gets tossed around, and the driver goes home feeling more competent than he or she really is. This engineering could become a benchmark — and one that will be applied to all future models.

The 260-horsepower 3.5-liter V-6 is a well-honed mill and its power is well-distributed by the 5-speed auto-stick transmission. The engine revs to 6,550 revolutions per minute and sounds fit and powerful right to the limit. Braking is equally impressive with big 11.7-inch, vented discs front and rear — and they might even seem grabby until you adapt to the braking force.

The interior is well-soundproofed and snug. About the only noticeable noise is the wind whipping around the mirrors.

True to Infiniti style, the interior has nicely contrasted colors and textures. The sport package adds titanium trim accents that are tasteful. It's a classy cabin that won't be dated by gimmicky experimental graphics or faux features. And unlike the Q45 it's not an encyclopedia of electronics that may or may not get used.

Everything inside is simple and intuitive. The gauge pod is hooded and shielded by glare-resistant plastic. The gauges are illuminated and visible without glare in all shades of light.

The steering column and gauges are built into a binnacle that adjusts up or down for comfort or visibility. It's a good design for safety, but some drivers would appreciate a telescoping feature to get the wheel and air bag farther away from the face.

The height-adjustable driver's seat and low hood-line give a panoramic view out the front. Sightlines are open over the shoulder, despite what might seem to be high shoulders. Head room without the sunroof is a spacious 40 inches.

Push the front seat all the way back and there's still leg room in back — unless there's somebody in the middle seat whose feet are straddling the transmission tunnel. Tail drivers may not like the nearness of the grab handle to their head and the seat belts feel tight across the chest after the driver has been strapped in awhile.

The door handles are large — inside and out — for easy grip, and the doors open and hold at almost any angle, not springing open and banging into the car next to you. And audio-vent-AC adjustments are made by large flat buttons with large graphics.



Open Road BMW's Certified Pre-Owned Showroom was No. 1 in the nation in sales in May, marking the fourth time the showroom took the national sales lead.

Open Road sets national sales reord

Open Road BMW's Certified Pre-Owned Showroom was No. 1 in the nation in sales in May, marking the fourth time the showroom took the national sales lead since it began operations at the end of August, owner Rod Ryan has announced. The showroom reported an unprecedented 94 sales in May, setting a one-month sales record for BMW nationally.

"This fourth win in such a short time speaks extraordinarily well of the attractive showroom and the hard work, talent and dedication of all the individuals at Open Road BMW," Ryan said. "Under the direction of General Manager Bob Forcini, Sales Manager Bill Craig and CPO Sales Manager Frank Costa, Open Road BMW clearly has the showroom of choice for a public that seeks to buy pre-owned BMWs that have been factory-reconditioned and warranted."

The 10,200 square foot show-

room at 540 Route 1 North, Edison, was specifically designed to give customers a new car buying experience and can accommodate as many as 30 Certified Pre-Owned BMWs, Ryan said.

"If a customer can't find the BMW he or she wants in our showroom, the salesperson simply takes the customer less than a mile to our CPO/PDI (Pre-Delivery Inspection) center on Carter Drive, where there are 50,000 square feet of bright, shiny Certified Pre-Owned BMWs to choose from," he said. "This additional inventory undoubtedly contributes to Open Road BMW's ability to sell CPO BMW's in such record-setting numbers."

Ryan added that Open Road BMW's CPO Showroom held the lead in sales in May by a wide margin. The No. 2 BMW CPO Showroom in the country, located in California, sold 26 vehicles.

The Open Road BMW factory-authorized CPO Showroom sells

select pre-driven BMW automobiles from model years 1996-2002, according to Ryan. Every car has passed BMW's rigorous inspection and undergone a specific, extensive mechanical reconditioning process, following standards that are the toughest in the industry.

Once the car has been reconditioned it's made to look as new as possible, inside and out, and is then classified as a Certified Pre-Owned BMW. After it's certified, it's eligible for a pre-owned protection plan in the industry, which adds up to 50,000 miles and two years to the vehicle's original new-car warranty and includes 24-hour BMW Roadside Assistance.

The Open Road BMW Certified Pre-Owned Showroom, one of 10 locations in the Ryan Automotive family of dealerships, is open from 9 a.m.-9 p.m. Monday through Friday and 9 a.m.-6 p.m. Saturday. Phone: (866) BMW-ROAD.

Announcements 110

AFFORDABLE HEALTH-CARE! \$59.87/month. No limitations. All Pre-Existing Conditions OK. Call United Family! 800-238-4415 x 1066 C060619

ARE YOU DIABETIC? Do you have Medicare / Private Insurance? Under New Law, You May Qualify For FREE DIABETIC SUPPLIES. Call Now for Details 1-800-500-9995. www.medicare-support.com

DID YOU TAKE FEN-PHEN/PHEN/REDU X? There is a REAL POSSIBILITY you are eligible for \$250,000 in Compensation. Call Toll Free 1-877-851-9765

Announcements 110

WOOTY.COM IS FI-NALLY HERE! Amazing revolutionary barter exchange for everyone. Trade everything from widgets to professional services. Promotional Offer & Free Unlimited Trading through 12-03-02

AFFORDABLE HEALTH-CARE! \$59.87/month. No limitations. All Pre-Existing Conditions OK. Call United Family! 800-238-4415 x 1066 C060619

CLASSIFIEDS GET RESULTS

Call Classifieds today!

CALL NOW
We Buy your Foreign Car
No Hassles - Loans/Leases Paid
Consignments Welcome
AUTOHAUS
1-888-WE-BUY-IT
www.autohauscars.com

SOMERSET • MIDDLESEX • UNION
AUTOSOURCE
CHEVROLET
ROYAL CHEVROLET
1548 Route 22 East
Bridgewater
(732) 356-2460
DODGE
CLAYTON AMERMAN DODGE
"78 Years Of Sales & Service"
Main Street, Peapack
(908) 234-0143
GMC
COLONIAL MOTORS
The Truck Experts
Route 22 West, North Branch
1-800-773-8757
To Showcase Your Dealership
in AUTOSOURCE
Call Barbara Morgan
at (908) 575-6719

Employment 140

TRACTOR TRAILER
Local/Tri-State Area. Must possess Class A CDL with min. 3 yrs. experience and clean MV record. Good pay and benefits. Call 602-232-8855 ext. 130

YARD PERSON/ DRIVER
WESTFIELD LUMBER & HOME CENTER has a full time position available for yard person/driver. Must have valid driver's license. Apply in person at: 700 North Ave. East, Westfield. 908-232-8855

ASST. MGR.
ICB CRISTOFER PT perm. Looking for mature, energetic, personable, resp. person to assume mgmt. duties in busy location, w/ train. Hrs. 20-30wks. Even, weekends, some days. Call: 908-789-6380

General Help 240

Be your own Boss!
Process medical claims from home on your computer. Call the Federal Trade Commission to find out how to spot medical billing scams. 1-877-FTC-HELP. A message from NJM Publishing and the FTC.

CHILD CARE
In my rental home, FT, Tues., Thurs. & Fri. Please call 908-531-0526

CHILD CARE
M-F. Live-in child to care for 2 children. Must have exp. & exc. refs. & drivers license a plus. 908-522-8787

CHILDCARE NANNY
Needed, FT or PT ASAP. Car & exp req'd. 908-754-8181

CHILD CARE
Westfield Family looking for PT Nanny. 2 to 3 days per week. English speaking, non-smoker. Car & refs. needed. 908-317-0790

General Help 240

CHILD CARE
Work at home caring for one or more children. Somerset or NJ Middlesex City 908-538-4884 908-538-4884

CLERICAL
Roselle Park Physicians Office. Typing a must. Computer knowledge a plus. Please fax resume to: 908-541-1818

CUSTOMER SERVICE/ RECEPTIONIST
FT position for Subway Station in Millburn. Call Cheryl @ 973-487-0477 ext. 123

DATA ENTRY & WAREHOUSE
732-986-9770

FEDERAL JOBS \$11-\$40/hr. Potential. Pd. training. full benefits. FT/PT entry-level & professional positions in select areas. Call American Data Group Toll free 1-800-320-9353 x2100

General Help 240

DENTAL ASSISTANT
FT or PT. No Saturdays for private office in Union. Prior dental experience or education necessary. Benefits incl. Call 908-687-9081

Earn \$\$\$ helping Med!
Process medical claims from home. Call the Federal Trade Commission to find out how to spot medical billing scams. 1-877-FTC-HELP. A message from NJM Publishing and the FTC.

FEDERAL POSTAL JOBS
Job opportunities. Free call for application/examination information. Government hire/full benefits. 1-800-842-1822 ext. 111 7am-10pm CST. 7 days

GOVERNMENT JOBS \$11-\$40/hr. Potential. Pd. training. full benefits. FT/PT entry-level & professional positions in select areas. Call American Data Group Toll free 1-800-320-9353 x2100

General Help 240

GOVT POSTAL JOBS
Hiring in select areas. Up to \$18.35/hour possible. Free call for application/examination information. Federal Hire-Full Benefits. 1-800-842-1822 ext. 25

HOUSEKEEPER
Live out. Care for 2 school aged boys. Own car. Call 908-464-7483

LIFE GUARD
Must have all current certifications. FT permanent. 8-5. M-F. Good salary. Call Larry 908-289-8112

MOVIE EXTRAS \$100-\$400/day! All looks needed.

General Help 240

Looking for a Federal or Postal Job?
What looks like the ticket to a secure job might be a scam. For information, call the Federal Trade Commission, toll-free, 1-877-FTC-HELP, or visit www.ftc.gov. A message from NJM Publishing and the FTC.

MECHANIC
For small engine repairs in Clark. Exp. only. Apply in person. Clark Power Equipment 1132 Westfield Ave. Clark, NJ 732-581-7777

OFFICE ASSISTANT
FT, phone, data entry, filing, copying, faxing, etc. Cranford. 908-272-3080

OFFICE HELP
PT office help needed. Please call Nancy at: 908-289-9017

General Help 240

Process medical claims from home!
Use your own computer! Find out how to spot a medical billing scam from the Federal Trade Commission. 1-877-FTC-HELP. A message from NJM Publishing and the FTC.

Processing HUD/FHA Mortgage Refunds.
No Experience Required. Call Project Refund 1-800-449-4825 Ext. 2110 For More Information.

DENTAL HYGIENIST
Friendly Peds. Office looking for enthusiastic hygienist for a FT position. Benefits, no Sats. Westfield area. 908-232-1231 or fax resume to: 908-232-5928

Call Classifieds today!

Medical Help 250

MEDICAL OFFICE
PT, Mon. & Tues. 9-2 Thurs. 9-30 - 7:30 & Sat. 8:30 - 12:30. Exp. pref'd. Please call 908-241-4284 or fax resume to 908-241-8112.

MEDICAL OFFICE
PT Receptionist and PT Medical Assistant. For specialist office in Summit. Experience preferred. Fax resume: 908-273-3810

CLASSIFIEDS... THEY WORK!

Pre-Owned Luxury Cars.
Check www.southcoast.com or Call 1-888-BENZ-BMW

MARANO & SONS

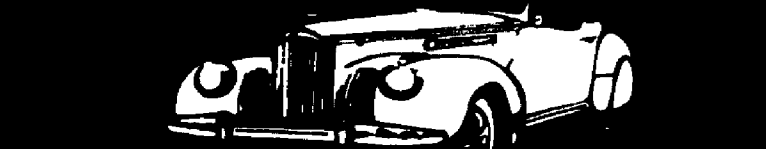

AUTO SALES INC.

Buying & Selling Used Cars & Trucks Since 1955

507-13 South Ave. Garwood, NJ 07027 908-789-1551 Fax 908-789-2711
150 South Ave. Garwood, NJ 07027 908-789-0555 Fax 908-789-1792

Visit our website: www.maranosonsauto.com

USED CAR SALE SPECIALS

1999 ACURA INTEGRA GS 2 dr. auto, air, p/s, p/b, p/w, p/locks, leather, moonroof, 3 seats, alloy wheels, moonroof, only 15,000 miles. VIN# X501818	1999 FORD F-250 LARIAT Extra cab, 4x4, v-8, auto, air, p/s, p/b, p/w, p/locks, leather, tilt, cruise, cass, cd, 4 doors, long bed, 35,000 miles. VIN# XE34979	2000 CHEVY VENTURE EXT 4 dr. auto, air, p/s, p/b, p/w, p/locks, tilt, cruise, cass, cd, 3 seats, 36,000 miles. VIN# Y002212	1999 GMC JIMMY 2 dr. 4x4, auto, air, p/s, p/b, p/w, p/locks, tilt, cruise, cass, cd, moonroof, alloy wheels, 37,000 miles. VIN# XE37892	2000 BUICK CENTURY 4 dr. auto, air, p/s, p/b, p/w, p/locks, tilt, cruise, cass, 32,000 miles. VIN# Y5667801
\$15,995	\$23,995	\$14,995	\$13,950	\$10,950
2002 CADILLAC ESCALADE 4 dr. auto, air, p/s, p/b, p/w, p/locks, p/locks, leather, 2nd wheel, 3 seats, loaded, only 11,000 miles. VIN# 9G06785	1999 FORD F-150 CONVERSION VAN V-8, auto, air, p/s, p/b, p/w, p/locks, p/locks, leather, tilt, cruise, cass, cd, 4 doors, long bed, 26,000 miles. VIN# X012192	1999 FORD WINDSTAR LX 4 dr. auto, air, p/s, p/b, p/w, p/locks, tilt, cruise, cass, cd, 3 seats, 36,000 miles. VIN# X0189041	1999 NISSAN ALTIMA GXE 4 dr. auto, air, p/s, p/b, p/w, p/locks, tilt, cruise, cass, cd, only 21,000 miles. VIN# XE26789	1999 ACURA INTEGRA RS 4 dr. auto, air, p/s, p/b, p/w, p/locks, tilt, cruise, cass, moonroof, alloy wheels, only 32,000 miles. VIN# X5011578
THIS WEEK \$46,975	\$16,995	\$13,995	\$11,995	\$14,995
1999 NISSAN SENTRA GXE 4 dr. auto, air, p/s, p/b, p/w, p/locks, tilt, cruise, cass, only 27,000 miles. VIN# X010517	TOYOTA CAMRY LE V-6, auto, air, p/s, p/b, p/w, p/locks, p/locks, leather, moonroof, alloy wheels, side airbags, tilt, cruise, cass, cd, alloy wheels, only 21,000 miles. VIN# Y0252165	2000 FORD MUSTANG CONVERTIBLE 2 dr. auto, air, p/s, p/b, p/w, p/locks, p/locks, leather, tilt, cruise, cass, cd, alloy wheels, only 20,000 miles. VIN# YF12717	1999 VOLVO V-70 WAGON Auto, air, p/s, p/b, p/w, p/locks, tilt, cruise, cass, 36,000 miles. VIN# XE194522	2001 FORD FOCUS SE WAGON Auto, air, p/s, p/b, p/w, p/locks, tilt, cruise, cd, alloy wheels, only 17,000 miles. VIN# XE103622
\$10,495	\$17,995	\$16,995	\$18,950	\$12,995

'02 MODEL CARS FINANCING AS LOW AS 4.94% (For Qualified Buyers)

1999 LEXUS RX-300 4 dr. 4x4, auto, air, p/s, p/b, p/w, p/locks, p/locks, leather, moonroof, heated seats, alloy wheels, only 38,000 miles. VIN# XLL10032	2001 FORD TAURUS SES 4 dr. v-6, auto, air, p/s, p/b, p/w, p/locks, p/locks, leather, tilt, cruise, cass, alloy wheels, only 18,000 miles. VIN# XE25312	2001 PONTIAC GRAND PRIS SE 2 dr. v-6, auto, air, p/s, p/b, p/w, p/locks, p/locks, leather, tilt, cruise, cass, alloy wheels, rear spoiler, 27,000 miles. VIN# P50306	1999 SAAB 9-5 4 dr. auto, air, p/s, p/b, p/w, p/locks, p/locks, leather, moonroof, tilt, cruise, cass, cd, heated seats, alloy wheels, only 21,000 miles. VIN# X324176	1999 CADILLAC SEDAN DEVILLE 4 dr. auto, air, p/s, p/b, p/w, p/locks, p/locks, leather, moonroof, tilt, cruise, cass, alloy wheels, only 36,000 miles. VIN# XE10022
\$26,995	\$14,995	\$15,495	\$19,595	\$20,995
1999 DODGE INTREPID 4 dr. auto, air, p/s, p/b, p/w, p/locks, p/locks, leather, tilt, cruise, cass, only 31,000 miles. VIN# X015332	1999 NISSAN MAXIMA GXE 4 dr. v-6, auto, air, p/s, p/b, p/w, p/locks, p/locks, leather, tilt, cruise, cass, only 31,000 miles. VIN# XE159901	2001 TOYOTA CAMRY CE 4 dr. auto, air, p/s, p/b, p/w, p/locks, tilt, cruise, cass, cd, only 11,000 miles. VIN# J6034512	2002 CHEVY IMPALA 4 dr. auto, air, p/s, p/b, p/w, p/locks, tilt, cruise, cass, only 15,000 miles. VIN# X015012	2001 MAZDA 626 LX 4 dr. auto, air, p/s, p/b, p/w, p/locks, tilt, cruise, cass, alloy wheels, only 15,000 miles. VIN# XE36903
\$10,995	\$14,995	\$16,995	THIS WEEK ONLY \$15,950	\$13,995

99 AUDI A-4
AWD: 4 dr. auto, air, p/s, p/b, p/w, p/locks, heated seats, tilt, cruise, cass, alloy wheels, only 35,000 miles. Special VIN# XA009006
\$19,995
Price(s) include(s) all costs to be paid by the consumer except for licensing, registration & taxes. Not responsible for typographical errors.

CLASSIFIEDS

To Place Your Ad Call:

1-800-472-0119

WHEEL DEAL

For Just \$35.95
we'll run your
Auto, Van or Truck
for 4 weeks.

CALL FOR DETAILS

Private Party Only.
Prepayment Required.

MERCHANDISE BEST BUY

Items from
\$0-\$100
3 lines,
1 wk...\$4.50 per ad

CALL FOR DETAILS

Private Party Only.
Prepayment Required.

MERCHANDISE BIG DEAL

Items from
\$101-\$5000
5 lines,
1 wk...\$25.99 per ad

CALL FOR DETAILS

Private Party Only.
Prepayment Required.

CLASSIFIED HOURS

For your convenience
our Classified Center
is open:

**Monday-Friday
8am-6pm
Saturday
8:30am-12:30pm**

CLASSIFIED DEADLINES

Friday by
5pm for
next week's
publication.

**Fax:
1-877-305-2100**

SPECIAL LOW RATES FOR FULL COUNTY COVERAGE

**FOUND ADS
4 lines • 1 week
FREE**

Please read your ad carefully after publication. We are not responsible for errors after 1st insertion.

Medical Help 250

MED TECH/ RECEPTIONIST

4 days a week, 9-4. Experience preferred. Call Sandy 908-470-1244 or fax resume: 908-470-1333

Part-Time Employment 255

DIRECTOR AND ASSISTANTS

P/T, The Connection for Women & Families is seeking a Director & assistants to develop curriculum & manage our after school enrichment program at area elementary schools for the 2002-2003 school yr. 4-5 afternoons per wk. 3-5:00 pm. Elementary education exp. req'd for Director position. Mail or fax resume to Marcy Heimstetter, The Connection for Women & Families, 73 Maple St., Summit, N.J. 07901 Fax: 908-273-6812.

PART TIME VETERINARY RECEPTIONIST

Afternoon-evening hours (3 to closing) 2 to 3 days possible, some Saturdays. Must be able to handle very busy office. Serious inquiries only. Call Boulevard Veterinary Clinic 908-278-1881.

PT TEACHER

Grade 5 Hebrew, Wed. 3:30-6:30pm. Temple Sinai, Summit Call 908-273-4921; Fax 908-273-3653.

Professional Help 260

MUSIC TEACHERS

To start in Fall for Piano, Violin & Guitar. Call 908-464-5928

TEACHERS

Assistants & Music teachers needed for our Jewish preschool program in Sept. Call 908-232-7663

Sales Help 265

COUNTER SALES

FT, hourly wages & bnf. Will train. Apply in person. Westfield Lumber & Home Center, 700 N. Ave. East, Westfield. 908-232-8855

ACCOUNT EXECUTIVE

The Hunterdon County Democrat Newspapers, a division of NJN Publishing, is seeking an experienced sales representative. The person we are seeking will be responsible for creating revenue, generating ideas; will have excellent communication and customer service skills, plus have a strong commitment to obtaining revenue goals.

If you like working hard and enjoy being competitive, we would like to talk to you.

This position offers a competitive salary and commission plan, a 5 day work week, 401k, paid vacation, holidays, paid medical and dental plans.

If this sounds like the place you would like to work, then.....

Send your resume to
**David Gwidi
Advertising Director,
Hunterdon County Democrat
8 Minneakoning Rd., Flemington, NJ 08822**

Employment Trades 275

TREE CLIMBERS & SPRAY TECHNICIANS

\$20 to \$25/hr for top climbers. \$15-\$25/hr for PHC/spray techs. Exp. needed. 608-413-1002

Situations Wanted 280

EUROPEAN HOUSEWORK, CHILDCARE, COMPANION, NANNYS Live in/out. Good help. 973-278-4631 WWW.LEKON.NET

EXTRAS, MODELS, AND ACTORS Needed! \$300-\$500/day potential. All ages and levels. FT/PT hours. No experience necessary! Call toll free 1-800-977-2199 ext. 1022

HOUSE CLEANING- Brazilian lady will clean your house or office. Exp. good refs & good price. Call Mary 908-766-3606

HOUSE CLEANING- Polish lady, exp. refs, own trans. Margaret 908-429-2095

HOUSEKEEPERS, NANNYS, ELDER CARE All nationalities! Licensed AURORA AGENCY 170 Morris Ave., L. Br. NJ 732-222-3368

Condos & Townhouses 320

AN real estate advertising in this newspaper is subject to the Federal Fair Housing Amendments Act and the New Jersey Civil Rights Law, which make it illegal to advertise any preference, limitation or discrimination based on race, color, religion, sex, national origin, handicap, familial status, creed, ancestry, marital or sexual orientation, or nationality, or an intention to make any such preference, limitation or discrimination. Familial status includes children under the age of 18 living with parents or legal custodians, pregnant women and people securing custody of children under 18.

This newspaper will not knowingly accept any advertising for real estate which is in violation of the law. To report discrimination, call the Office of Fair Housing and Equal Opportunity of the U.S. Department of Housing and Urban Development (HUD) at 1-800-669-9777. The HUD TTY telephone number for the hearing impaired is 212-768-1455.

NISSAN WORLD

\$89 DOWN!

MODEL YEAR CLEARANCE SALE!

NEW 2002 NISSAN SENTRA  VIN #2L624187, MSRP: \$13,667, 4 cyl., 5 spd, a/c, am/fm stereo, dual air bags. \$8794 \$49 PER MONTH BUY FOR LEASE FOR	NEW 2002 NISSAN ALTIMA  VIN #2C271217, MSRP: \$19,505, 4 DR, 4 cyl., 5 spd, a/c, p/s/b, am/fm cd, dual air bags. \$14,799 \$85 PER MONTH BUY FOR LEASE FOR	NEW 2002 NISSAN QUEST  VIN #2D821052, MSRP: \$23,388, 6 cyl., auto, a/c, p/s/b, winds/lks/mirrs, am/fm cass, r/del, tilt, cruise, dual air bags. \$17,499 \$145 PER MONTH BUY FOR LEASE FOR
NEW 2002 NISSAN XTERRA  VIN #2C589225, MSRP: \$23,195, 6 cyl., auto, p/s/b, tilt, a/c, am/fm cd, r/del, d/airbags, roof rack, split seats \$17,499 \$145 PER MONTH BUY FOR LEASE FOR	NEW 2002 NISSAN MAXIMA SE  VIN #3T501511, MSRP: \$26,397, 6 cyl., auto, a/c, p/s/ABS/winds/lks/mirrs, am/fm cass/cd, r/del, tilt, cruise, dual air bags, alloys, rear spoiler. \$19,899 \$185 PER MONTH BUY FOR LEASE FOR	NEW 2002 NISSAN PATHFINDER SE 4WD  VIN #2W741251, MSRP: \$29,377, 4 DR, 6 cyl., auto, a/c, p/winds/lks/mirrs, am/fm cass/cd, dual air bags, roof rack, step rails. \$21,999 \$155 PER MONTH BUY FOR LEASE FOR

EXCLUSIVE PRE-OWNED VEHICLE LOCATOR SERVICE

'96 MAZDA 626 4 DR, 4 cyl, auto, a/c, p/w, am/fm stereo, rear del, driver air bag, 74,078 mi. VIN #35426210 \$1977	'99 MERCURY COUGAR 2 DR, 4 cyl, auto, a/c, p/w, am/fm stereo, rear del, driver air bag, 42,410 mi. VIN #35384969 \$1177	'96 NISSAN MAXIMA 4 DR, 4 cyl, auto, a/c, p/w, am/fm stereo, rear del, driver air bag, 99,011 mi. VIN #1L125587 \$4877	'96 NISSAN ALTIMA 4 DR, 4 cyl, auto, a/c, p/w, am/fm stereo, rear del, driver air bag, 70,211 mi. VIN #14274461 \$5977	'96 CHRYSLER SEBRING 2 DR, 4 cyl, auto, a/c, p/w, am/fm stereo, rear del, driver air bag, 70,211 mi. VIN #14274461 \$5977	'96 TOYOTA COROLLA 4 DR, 4 cyl, auto, a/c, p/w, am/fm stereo, rear del, driver air bag, 70,211 mi. VIN #14274461 \$6677	'96 HONDA ACCORD 4 DR, 4 cyl, auto, a/c, p/w, am/fm stereo, rear del, driver air bag, 70,211 mi. VIN #14274461 \$6877	'96 NISSAN QUEST 6 cyl, auto, a/c, p/w, am/fm stereo, rear del, driver air bag, 70,211 mi. VIN #14274461 \$8977	'97 NISSAN ALTIMA 4 DR, 4 cyl, auto, a/c, p/w, am/fm stereo, rear del, driver air bag, 70,211 mi. VIN #14274461 \$9977	'94 BUICK 5200 4 DR, 4 cyl, auto, a/c, p/w, am/fm stereo, rear del, driver air bag, 70,211 mi. VIN #14274461 \$10977	'96 NISSAN ALTIMA 4 DR, 4 cyl, auto, a/c, p/w, am/fm stereo, rear del, driver air bag, 70,211 mi. VIN #14274461 \$13477	'96 HONDA CIVIC 4 DR, 4 cyl, auto, a/c, p/w, am/fm stereo, rear del, driver air bag, 70,211 mi. VIN #14274461 \$13477	'96 PLYMOUTH WINNER 4 cyl, auto, a/c, p/w, am/fm stereo, rear del, driver air bag, 70,211 mi. VIN #14274461 \$13677	'96 FORD WINDSTAR LX 4 DR, 4 cyl, auto, a/c, p/w, am/fm stereo, rear del, driver air bag, 70,211 mi. VIN #14274461 \$14977	'96 NISSAN PATHFINDER 4M 4 DR, 4 cyl, auto, a/c, p/w, am/fm stereo, rear del, driver air bag, 70,211 mi. VIN #14274461 \$16477	'96 FORD EXPLORER 4 DR, 4 cyl, auto, a/c, p/w, am/fm stereo, rear del, driver air bag, 70,211 mi. VIN #14274461 \$16777	'96 JEEP GRAND CHEROKEE 4 DR, 4 cyl, auto, a/c, p/w, am/fm stereo, rear del, driver air bag, 70,211 mi. VIN #14274461 \$20977	'91 FORD ESCAPE 4 DR, 4 cyl, auto, a/c, p/w, am/fm stereo, rear del, driver air bag, 70,211 mi. VIN #14274461 \$21477	'96 FORD EXPEDITION 4 DR, 4 cyl, auto, a/c, p/w, am/fm stereo, rear del, driver air bag, 70,211 mi. VIN #14274461 \$23477
--	---	--	--	---	---	---	---	--	--	---	---	---	--	--	---	---	---	---

SHOP US FROM YOUR COMPUTER

www.nissanworldspringfield.com

For the Best Deal in the World!

NISSAN WORLD

SPRINGFIELD

148 ROUTE 22 WEST, SPRINGFIELD, NJ • 973-376-8821

Se Habla Español

Prices include all costs to be paid by a consumer except for taxes, licensing, MV fee, and registration. *Closed end leases w/1st mo. pymt/\$2500 CAP/\$545 bank fee/\$199 doc fee at lease inception/Altima=\$3339; Sentra=\$3319; Xterra=\$3389; Pathfinder=\$3399; Maxima=\$3429; Quest=\$3389; TP/TC: Sentra-\$1320/\$5136; Maxima-\$4440/\$7684; Xterra=\$3480/\$6724; Altima=\$2040/\$6552; Pathfinder=\$3720/\$7746; Quest=\$3480/\$6724. All leases w/12,000 mi./yr excess mi. @ 15¢. Lessee resp for maintenance & excess wear & tear. Must have FICO score of 760 or qualify. (New '02 Sentra VIN #2L624187, MSRP: \$13,667, 4 cyl., 5 spd, a/c, p/s/b, buy w/589 down primary lender approval buyer must have a FICA score of 650 or better, payment \$217.62 for 60 mos, APR 4.9%. Prices incl. all factory rebates, a \$1000 Nissan owner loyalty rebate (must trade in Nissan product, lease returns not eligible) & \$750 recent college grad rebate (Must grad. w/in 45 days prior to purchase), if qual. All offers subject to approval by primary lending source. Special interest rates, factory rebates and advertised sale prices cannot be combined for multiple discounts. Adv. prices valid 1 day after publication. Not responsible for typos. Cars sold cosmetically as is. Photos are for illustration purposes only. This ad is a coupon and must be presented at time of sale.

Homes for Sale 330 SCOTCH PLAINS \$429,900. Immaculate and updated. 3BR, 2BA, split level. On mature well-kept lot. \$549,900. 3BR, 2 1/2 BA, colonial. CA, FP, whirlpool, master BA, huge deck, overlooks wooded back drop. Landscaped private setting. Many upgrades and amenities included. ERA VILLAGE GREEN REALTORS 732-331-7477	Apartment (Unfurnished) 405 SUMMIT - 6 rms., 1" floor 2 car garage, near train station. \$1400. mo. plus util. Call 643-412-0274 UNION - 5 rms., 1 br., priv. entr., no pets. \$900. inc. util. 908-664-9456 WESTFIELD - 1 BR, close to NYC trans. \$975/mo. Avail. 6/15 908-628-9446 WESTFIELD - 2BR apt., w/d, d/w, yard, walk to town & train. Must see. \$1,495/mo. HT & HW incl. Avail. Sept. 1st. 908-788-7850 WESTFIELD - Wychwood Gardens - 1 BR, LR, DR, 1 BA, Kitchen, 1" fir. New AC, HT & HW incl. No pets. \$1350/mo. + 1 1/2 mo. sec. Rets. 908-241-8247	Merchandise Building Material & Equipment 520 3-STEEL BUILDINGS 24x36 was \$8,900. sell \$3,900. 30x50 was \$13,900. sell \$5,800. 50x100 was \$26,900. sell \$11,900. Best Offer! Must Sell! Joe 1-(800)392-7817. P.A. Bldgs. Estate & Tag Sales 545 WESTFIELD - Everything priced to sell! 8-5. 833. Westfield. Off of West Broad St. Antiques & more! Firewood & Fuel 550 BARTELL'S FARM & GARDEN SUPPLY Firewood 1/2 or full cords. 908-654-1506 732-388-1581 Furniture 560 BED-QUEEN-PREMIUM PILLOW TOP Set. New in bags. Cost \$1200. Sell \$350 908-789-4952 BEDROOM SET - Cherry carved poster bed, dresser, mirror, chest, 2 night tbl. New in box. Cost \$6,000 Sell \$1600. 908-789-4952 BUNK BEDS W/ MATT New in box. Cost \$800. Sell \$295. Can deliver. 908-789-4952 COMPLETE KINGSDOWN Queen size Bed. \$550. Call 908-322-0082 MATTRESS SET-QUEEN New in bags. Cost \$600. Sell \$175. Can deliver. 908-789-4952 Items Under \$100 575 SEAN BAG CHAIRS - 3 Denim, very lg & soft, all most new. Cost \$300. \$100. takes all. 908-454-3788 Colonial Chair , \$20. Upright Sewing Machine, Typewriter. Call 908-376-0857 General Merchandise 580 ENTIRE CONTENTS OF KITCHEN : Cabinets & all appliances. Like new. 908-665-1128 GIANT MIRRORS 48" x 100" x 1/2" (7) \$115/each (cost \$295) 72" x 100" x 1/2" (11) \$185/each (cost \$450) 72" x 50" x 1" 16'LEED, \$125. (cost \$350). FREE delivery. Installation available. A & J Wholesale. 800-473-0619 Handicap Equip : Folding port commode \$200. Commode \$100. Walker w/d. legs. \$75 cdb. 908-464-1806 HOCKEY TICKETS - Rangers, \$65. Devils, \$90. Face value. Exc. seats. Call Jack after 6. 908-272-4373 MEDICINE PATIENTS Unstocked. Oak or Maple. Carved. 14 styles. 1" Slate. Lifetime warranty. Retail \$295. Now \$95. Go to www.Pooltableusa.com and call 1-800-804-5066 POOL TABLE - Slate w/overhead light. \$1000. Call 908-464-5884 SHORT HILLS - 608 White Oak Ridge Rd. 8/3 & 8/4. 1pm-6pm. Refrig. Furn. Magazine. Cabinet. Old records. Gold Watch. Open House. 973-376-7237 WALL OVEN & Smooth Counter Top Range. \$99 for both. 908-373-1928 Garage/Yard Sales 600 CHATHAM TWP. - 36 Dale Dr. Fri. & Sat. 8/2 & 8/3. 9-3. Russian Army Coat. Golf Clubs. China. Fabric. Gutters. Depression Glass. CLARK MULTI FAMILY - 93 Williams St. Fri. 8/2 & Sat. 8/3. 9-4. Furniture. Toys. HH items. CRAWFORD - 10 Mendall Ave. Sat. 8/3. 9-3 Toys. HH items. Exer. Expt. Clothes. Rain Date Sat. 8/10. 9-3. CRAWFORD - 18 Wall St. Sat. 8/3. 9-3. Clothes. Toys. Jewelry. Pokemon cards etc. LINDEN - 1420 Sherwood Rd. Aug. 9.10.11 9am-3pm. 3 Family. HH items. Furniture. washer/dryer. \$500ea. MIDDLESEX - 128 Nutwood Ave. Aug. 3rd. RD. Aug. 4. 8:30-2:30. Moving. Sale. Furniture. stroller. crib. HH. Crafts. washer/dryer. \$500ea. MOUNTAINVIEW - 1268 Poplar Ave. (near New Prov. Rd.) Fri. Aug. 2. 9am-5pm. Sat. Aug. 3. 9am-5pm & Sun. Aug. 4. 10am-2pm. Everything must go. WANTED TO BUY 625 POSTCARDS . Sheet music. Radios. TVs. Cameras. Toys. World's Fair. etc. 908/272-5777 Obedience Training 635 DOG TRAINING Socialization & Obedience Mon. eves. at the Union YMAA. Next session starts 9/9 For more info call Chris at 908-527-0287 Financial/Business 650 Business Opportunities 650 \$69,562.787.67 Owed in Unclaimed Refunds! Make \$555 Weekly! Helping HUD/FHA Return This Money. No Experience Required. Call Project Refund 1-800-501-6832 ext. 2280 For More Information. Financial Services 655 BAD CREDIT? LET CREDITSWEEPERS HELP! We Remove Credit Bureaus to Remove Negative Items on Your Report! Legal. Effective. Inexpensive. 1-888-657-6032 ext. 101. STOP FORECLOSURE! Behind on your mortgage? Don't File Bankruptcy. We can help you save your home. Guaranteed Service. 800-915-9704 Ext. 911 www.usmortgageassistance.com STOP FORECLOSURE! Need time? \$\$\$ Money \$\$\$ Guaranteed! 1-888-365-4077 ext. 2395. WANTED STRUCTURED SETTLEMENTS & Cash for your Structured Insurance Settlements. Lottery Payments. Sweepstakes and Jackpot Prizes. Get money. Now! 1-800-435-3248 Ext. 45 http://www.pplcash.com Child Care/Nursery/Schools 734 MONDAY MORNING INC Quality Childcare 908/668-4884	Computer Services 735 Office/home networks. internet access/security. Maintenance/Installation. Computer training. Eugene 973-818-4413 Home Services 735 Carpentry 875 SMALL JOBS ONLY Quality Work. Reasonable Rates. 28 yrs exp. Bob 908-241-8807 Ceramic Tile 905 CRAFTMAN Ceramic tile & hardwood floor up to 14 ft. x 12 ft. Free Est. 908-233-5146 TRAIL & MARBLE Installation & Repair. 20 YRS. EXP. Fully Ins'd. Call John 908-686-1981 Clean ups & Hauling 915 11AAA CLEANUP Household or construction removal. low rate. free est. 908-233-5146 BARGAIN CLEAN-UP Attics, Basements, Garages, Lite Hauling. 908-686-0576 CLEAN UP & LT. HAUL Free est. insured. 7 day service. 1-888-781-5900 Decks & Patios 930 DECKS BY UNLIMITED We build all types of decks. All work guaranteed 10 yrs. Free Est. Ins. 908-276-8377 Driveways 940 PATERNO PAVING Curbing & Sidewalks Free Est. Call 245-6162 Electrical 945 ABLE ELECTRIC Reasonable. Lic. 11500 278-8692 & 688-2089 RONSON ELECTRIC All types of electrical work. Lic. 5532. Insured - Free Est. 25 yrs exp. 732/805-5683 Fencing 960 FENCES BY DI PASQUALE Since 1956. Custom Wood. P.V. vinyl. Chain Link & Ornamental. FREE EST. 908-322-8211 Floors 970 EAGLE FLOORS Installation / sanding & refinishing. Hardwood floors. Free estimate. 1-800-675-0212 Garden Supplies 990 BARTELL'S Farm & Garden Top soil. Mushroom Soil. Stone. Quarry Dust. Wall Stone. Grinnell Block. RR Ties. Firewood. & PVC drainage. 732-388-1581 Bulk Division 908-654-1566 Gutters & Leaders 1000 GUTTER CLEANING 565 Most homes. DEEGAN GUTTER CO. 908-322-2014 Home Improvements 1015 THE PORTUGUESE HANDYMAN All types of Interior and Exterior Repairs. Plumbing. electrical. painting. 201-955-9105 Housewashing 1025 Painting - Powerwashing Deck Repairs & Staining Window Cleaning 908-429-2095 Masonry 1065 A-1 WAYNE P. SCOTT Quality Masonry Services. Free Est. Ins'd. Refs. 43 yrs. a family business. Every job a specialty. 732-968-5230 Moving & Storage 1070 SCHAEFER MOVING 2hr min. Low Rates. Ins. Est. PM00561. 908/864-1216 Painting & Paperhanging 1075 A1 Richard's Painting Experienced. Int./ext. Very reasonable. Free Est. Fully Ins. 24 hr. answering serv. 732-499-9234 Painting & Paperhanging 1075 OLD GUY PAINTING Need interior painting? Call the Old Guy 908/769-8971 Recreational Vehicles 1305 1997 CBR F3 600 red/black/white Exc. Cond. \$6000/obo 908-486-7755. 908-553-9000 2001 YAMAHA YZ-80 race pored. FMF pipe. ride over. custom graphics. Many extras. Mint cond. \$2750. 908-626-0826 or 908-413-6588 Boats & Motors 1330 MOBIE CAT - 16 FT. complete, assembly req. \$500. Call 973-379-3901 SAILOUT - 17 ft. Sunbird w/trailer & tarp. 3 hp Sea-gull motor. \$1500. Days 908-688-4500. 938-272-4157 eves. Transportation 1400 Auto Parts & Accessories 1405 WESTERN 7 FT. 6 IN. FLOW. \$1500 OBO. 908-788-0912 or 732-684-8708 Autos for Sale 1405 BMW 325i '91 - 4 dr. auto, pwr. everything, 1thr. sunr. 150K mi. great cond. \$3500/ob. 908-447-0582 BMW 328i '91 - 4 dr. auto, loaded, premium pkg. leather CD changer, wheel cap. BO over \$35K 908-377-3180 BUICK CENTURY '96 - 24K. Cherry red. 4dr. all pwr. A/C. excel cond. asking \$4,200 obo 908-322-3075 BUICK REGAL '96 - 77K mi. 4 th. pwr. all. great cond. must see. \$6,700/obo. MUST SELL. 908-788-6008 days 908-788-1296 eves. CADILLAC '91 SEVILLE Tan. leather. Int. 70K mi. asking \$3200. Call 973-378-1878 CADILLAC FLEETWOOD '93 - Fully Id., very gd cond., new trans. 79K, now battery & muffler. \$1100 obo. 22mpg/hwy 732-771-7351 CADILLAC SEVILLE '91 12 yr old. 128K mi. inspection sticker. Black. Gray leather seat. Int. 22K highway miles. Very clean. \$4700. 908-322-8607 CHEVY MONTE CARLO LS '85 - 137K mi., runs well, needs little TLC. \$600. obo. 908-232-1764 DODGE ENTREPRENEUR '83 - Good cond., orig. own. AC, AM/FM cass. full pwr., 45K. \$5500 OBO 908-396-4284 FORD CROWN VICTORIA '93 - 102K. 2 new tires & battery. PS, PW, PB, AC, orig. own. \$2300 973-467-0747 HONDA CIVIC LX '88 - 4 door. gray. In good cond. 71K. pwr. Asking \$6,200. 908-272-0155 JEEP CHEROKEE SPORT '97 - 4WD. 4 dr. 78K mi. A/C. ps. pw. pdr. cruise. am fm stereo. dual air bags. AHS. pwr. seat. good cond. \$9,995. 908-232-8048 MAZDA 626 ES '93 - Loaded, new tires, drives well, needs some body work. 67K mi. \$2900. obo. 973-701-1378 MERCUY SABLE '93 - Fully loaded. 93K. priced to sell \$2500. 973-701-8282 MERCUY SABLE LS WAGON '96 - loaded, incl. phone, exc. cond. Must see to appreciate. \$9K. \$5,900/obo 908-232-9248 NISSAN SENTRA '80 - 2 dr. new battery. \$500. cash or best offer. 908-317-8609 OLDS CUTLASS '84 - Convertible. black on black. 6 cyl. 3.4 L engine. black leather. 96K mi. loaded, new tires. \$4100. 908-232-1201 PLYMOUTH HORIZON '87 - 4 cyl. auto. AC. PS. PS. Sony cassette. new battery. low mi. 1 own. \$1500 OBO 908-688-5250 PONTIAC BONNEVILLE '88 - 1993. Fully loaded. Exc. cond. \$2,200. 908-389-1193 PONTIAC GRAND AM GT '99 - White. 4DR. 1 owner. 37K. w/2 yr. warr. auto. ac, am/fm CD. moon roof. \$8,700. Call Bob 908-322-8868 ext. 11 PORSCHE '94 - 1987. Red. auto. \$5,000. obo. Call 908-277-6421 TOYOTA CAMRY LE '95 - 36K mi. good cond. \$12,500. Days 212-444-1986 Eves. 908-317-9532 VOLVO 240 WAGON '90 - auto., 121K, am/fm cass. runs great. \$4300 908-273-1274 VOLVO 760 '89 - rebuilt engine. 140K. sunroof. great cond. \$2,000 908-789-5222 VW CABRIO '97 - green w/ tan top. 32K. AC. PL. alarm. am/fm cass. exc. cond. \$14,000/obo 908-389-1963 VW CABRIO '98 - leather int. 5 spd. CD. 27K. mint. \$12,900 973-635-4953 VW GOLF GLS '2001 - auto, sunroof, 4 dr., under warranty. 8600 miles. best offer. 908-273-4833 VW JETTA '98 - black. 4 dr. 5 spd. man. AC. am/fm cass. amf. exc. cond. 1 owner. \$3K. \$10,000 973-376-6332 VW JETTA GL '97 - exc. cond. black. gray int. 59K. highway. mi. asking \$8,900 917-714-3787 WE BUY CARS. HIGHEST PRICES PAID. MARANO & SONS AUTO SALES, INC. 507-13 South Ave. 150 South Ave., Garwood	Antique & Classic Autos 139 PONTIAC 1958 Star Chief. Trophy winner. 4 dr. A-1 cond. \$12,000 / obo. Possible swap for Convertible or Street Rod. 732-388-2142 Four Wheel Drive 1400 ISUZU TROOPER '88 - 4X4. 5sp. man. 4cyl. ac. am/fm cass. runs exc. \$3000 obo. Linden. 908-486-7755 Trucks & Trailers 1405 2001 FORD F250 SUPER DUTY - 4x4. V8. low pkg. plow pkg. bedliner. tool box. only 6,000 mi. \$19,500/obo. 908-289-7300 or 908-654-9334 (eves.) CHEVY PICK-UP S-10 - 2000 - 17K. loaded! Like new! Extended cab. \$16,000 973-843-0582 Vans & Jeeps 1410 GRAND CARAVAN '91 - w/air, mainline, new tires, radiator, starter, fuel & water pump, cat. converter, gd. 2 car. \$2,500/obo 973-966-1160 JEEP GRAND CHEROKEE LTD. '95 - 53K. gd. cond., many extras. \$10,900 973-763-7448 eves. Vehicles Wanted 1415 DONATE YOUR CAR TO Heritage for the Blind. Tax Deductible. Free Towing. Free Phone Card to donors with this ad + amt \$62. Call 1-800-2-donate.
--	---	---	--	---

NORRIS CHEVROLET

Serving Union County's Automotive Needs For 75 Years With Low Prices & Excellent Service!

SUMMER SAVINGS ADVISORY

As Low As

0% A.P.R. FINANCING!
60 Months
 To Qual. Buyers On Select Models

EVERY VEHICLE REDUCED FOR IMMEDIATE SALE!

END YOUR CURRENT GMAC LEASE MONTHS EARLY!
 Up To 7

We'll Waive Your 7 Remaining Payments!
 When You Lease A New Chevrolet Vehicle

SAVE THOUSANDS OFF MSRP! DRIVE A NEW VEHICLE NOW!

SAVE ON EVERY PRE-OWNED VEHICLE!

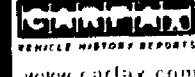

www.carfax.com

'98 Dodge Neon Highline Sedan 4 dr. 4 cyl. auto trans. FWD. AIR. pwr str/bkbs. AM/FM stereo. dual air bags. int wip. rdt. Vgls. 40,312 mi. Stk. #245P. VIN #VND645569 \$5,995	'97 Buick Century Custom Sedan V6. auto trans. FWD. AIR. pwr str/bkbs/ABS/mirrs. tilt. cruise. AM/FM stereo-cass. dual air bags. int wip. rdt. Vgls. 51,245 mi. Stk. #244P. VIN #V1451320 \$8,995	'00 Ford Escort Sedan 4 dr. 4 cyl. auto trans. FWD. pwr str/bkbs. AIR. AM/FM stereo-cass. dual air bags. int wip. rdt. Vgls. 38,425 mi. Stk. #219P. VIN #YR188945 \$8,995	'00 Saturn SL2 Sedan 4 cyl. auto trans. FWD. AIR. pwr str/bkbs. AM/FM stereo. dual air bags. int wip. rdt. Vgls. 35,817 mi. Stk. #177P. VIN #J2235281 \$9,495	'00 Hyundai Elantra GLS Wagon 4 dr. 4 cyl. auto trans. FWD. AIR. pwr str/bkbs/ABS/mirrs. tilt. cruise. AM/FM stereo-cass. dual air bags. int wip. rdt. Vgls. 55,800 mi. Stk. #241P. VIN #RU168893 ONLY 5580 MILES! \$10,995
'99 Dodge Intrepid Sedan 4 dr. V6. auto trans. FWD. AIR. pwr str/bkbs/ABS/mirrs. tilt. cruise. AM/FM stereo-cass. dual air bags. int wip. rdt. Vgls. 40,848 mi. Stk. #240P. VIN #X1H10453 \$10,995	'02 Chevrolet Prizm Sedan 4 cyl. auto trans. FWD. AIR. pwr str/bkbs. AM/FM stereo. dual air bags. int wip. rdt. Vgls. 17,312 mi. Stk. #281P. VIN #22410990 \$11,995	'02 Chevrolet Malibu Sedan V6. auto trans. FWD. AIR. pwr str/bkbs/ABS/mirrs. tilt. cruise. AM/FM stereo-cass. dual air bags. int wip. rdt. Vgls. 28,857 mi. Stk. #265P. VIN #19261136 \$13,995	'01 Chevrolet Malibu Sedan V6. auto trans. FWD. AIR. pwr str/bkbs/ABS/mirrs. tilt. cruise. AM/FM stereo-cass. dual air bags. int wip. rdt. Vgls. 28,857 mi. Stk. #265P. VIN #19261136 \$14,995	'01 Chevrolet Monte Carlo LS 2 dr. V6. auto trans. FWD. AIR. pwr str/bkbs/ABS/mirrs. tilt. cruise. AM/FM stereo-cass. dual air bags. int wip. rdt. Vgls. 30,172 mi. Stk. #243P. VIN #19278975 \$14,995

NORRIS CHEVY 433 NORTH AVE. • WESTFIELD • 908-233-0220

SEE US ON THE WORLDWIDE WEB AT: www.newnorrischevrolet.com
 or E-MAIL US AT: norchev@aol.com

WE'LL BE THERE Prices incl. all costs to be paid by consumer except license registration & taxes. Pictures for illustration purp only. Not resp for typos. Prices incl all applicable factory rebates & incentives. All reb go back to dr. See dr for details. Programs subject to change without notice.

LIFE JUST GOT EASIER!
 Now you can charge your classified ad. We accept:

hunting

home?

Check the classified section first.

Savvy home shoppers reach for the classified ads before they hit the streets. The newspaper classified section offers everything they need to make an informed purchasing decision. Want to make a move? Check the classified ads first.

classified

the first place to look for everything

NJN

Look for a job?

Check the classified ads first.

Whether you're opening doors or climbing corporate ladders, your new career starts in the classified section. Make an executive decision. Check the classified ads first.

classified first
the first place to look for everything

NJN
publishing

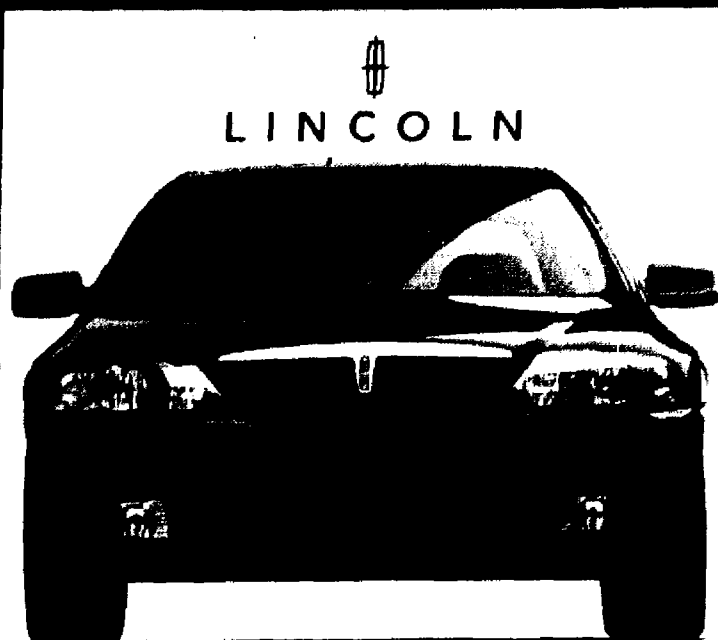

Brand New 2002 Lincoln LS

Lease Per Mo. 36 Mos** **\$379**

Fully Equipped & Here's What You Get...

- V8
- Automatic Trans w/OD
- Power Brakes
- Power Windows
- Power Locks
- Power Trunk
- Power Seats
- Air Conditioning
- Leather Interior
- Moonroof
- Aluminum Wheels
- Rear Defogger
- Tilt Wheel
- Cruise Control
- S&H 2X62
- VIN#2Y701209
- MSRP \$38,130

Lease pymts based on \$2000 cust cash, \$3000 Man. reb., \$1000 lease return rebate if qual, \$0 sec dep & \$0 1st pymt - \$2000 due at lease incept. Purch op-\$17,408. Til pymts - \$13,265. Til cost - \$15,265

FREE FIRST PAYMENT! ZERO SECURITY!

FREE SCHEDULED MAINTENANCE!
FOR 3 YEARS OR 36,000 MILES

LINCOLN BLACKWOOD



IN STOCK & READY FOR IMMEDIATE DELIVERY!

Visit us on the web @ www.tlmcars.com

THOMAS
It's More Than A Promise At Thomas

369 SOUTH AVENUE EAST
WESTFIELD, NJ • (908) 232-6500

Prices incl all costs to be paid by consumer except license, registration & taxes. Supersedes all previous offers. Not resp for typs. Lease resp for excess wear & tear. ** 36 mo closed end lease w/12,000 mi/yr. 2004 thereafter. *on 2002 & 2003 Lincolns. Subject to approval by primary lending source. All prices & pymts incl all applicable customer rebates & incentives. All reb go back to dr.

THOMAS PRE-OWNED

Shop Our Entire Inventory at:
www.tlmcars.com

LINCOLN

3 YEAR 75,000 LIMITED WARRANTY
141 POINT INSPECTION
COMPLIMENTARY ROADSIDE ASSISTANCE

2 dr V8 auto trans w/OD, per
st/brk/wind/locks/hand/door
AIR AM/FM stereo cassette tilt
moonroof 22,215 mi. S1R 82728 VIN
#22744 VIN#22728

21,995

4 dr V8 auto trans per
st/brk/wind/locks/hand/door
AIR AM/FM stereo cassette tilt
moonroof 22,215 mi. S1R 82728 VIN
#22744 VIN#22728

21,995

4 dr V8 auto trans per
st/brk/wind/locks/hand/door
AIR AM/FM stereo cassette tilt
moonroof 22,215 mi. S1R 82728 VIN
#22744 VIN#22728

22,995

4 dr V8 auto trans per
st/brk/wind/locks/hand/door
AIR AM/FM stereo cassette tilt
moonroof 22,215 mi. S1R 82728 VIN
#22744 VIN#22728

23,995

4 dr V8 auto trans w/OD, per
st/brk/wind/locks/hand/door
AIR AM/FM stereo cassette tilt
moonroof 22,215 mi. S1R 82728 VIN
#22744 VIN#22728

26,995

MERCURY

3 YEAR 75,000 LIMITED WARRANTY
141 POINT INSPECTION
COMPLIMENTARY ROADSIDE ASSISTANCE

4 dr V8 auto trans w/OD, per
st/brk/wind/locks/hand/door
AIR AM/FM stereo cassette tilt
moonroof 22,215 mi. S1R 82728 VIN
#22744 VIN#22728

11,995

4 dr V8 auto trans w/OD, per
st/brk/wind/locks/hand/door
AIR AM/FM stereo cassette tilt
moonroof 22,215 mi. S1R 82728 VIN
#22744 VIN#22728

13,995

4 dr V8 auto trans w/OD, per
st/brk/wind/locks/hand/door
AIR AM/FM stereo cassette tilt
moonroof 22,215 mi. S1R 82728 VIN
#22744 VIN#22728

15,995

V6 auto OD trans per
st/brk/wind/locks/hand/door
AIR AM/FM stereo cassette tilt
moonroof 22,215 mi. S1R 82728 VIN
#22744 VIN#22728

15,995

4 dr V8 auto trans per
st/brk/wind/locks/hand/door
AIR AM/FM stereo cassette tilt
moonroof 22,215 mi. S1R 82728 VIN
#22744 VIN#22728

18,995

369 SOUTH AVE. EAST
WESTFIELD, NJ
(908) 232-6500

Visit us on the web @ www.tlmcars.com

MERCURY

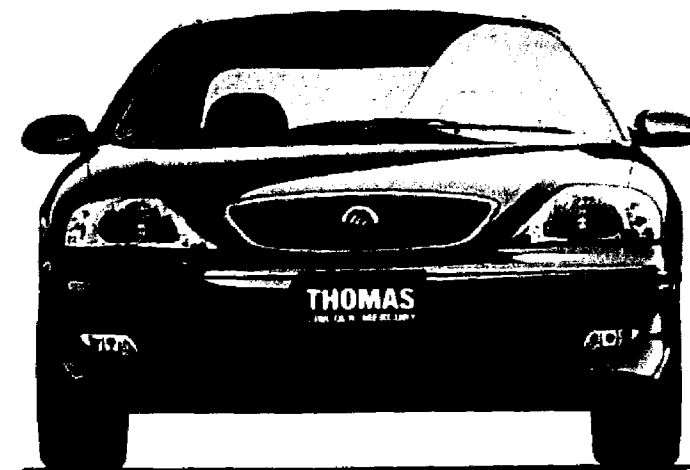

Brand New 2002 Mercury Sable LS Premium

Lease Per Mo. 36 Mos** **\$269**

Fully Equipped & Here's What You Get...

- V6 Engine
- Automatic OD Trans
- Air Conditioning
- Power Steering
- Power Windows/Locks
- Power Trunk
- Power Driver's Seat
- Am/Fm Stereo Cass
- Rear Defogger
- Tilt Wheel
- Cruise
- Moonroof
- Console
- Leather
- S&H 25125
- VIN#2G628003
- MSRP \$23,045

Lease pymts based on \$1750 cust cash, \$2500 lease rebate if qual, \$500 lease renewal rebate if qual, \$300 sec dep & \$269 1st pymt - \$2319 due at lease incept. Purch op-\$8800. Til pymts - \$9684. Til cost - \$11,434

0% A.P.R. Financing Available

\$379
Lease Per Mo. 36 Mos**

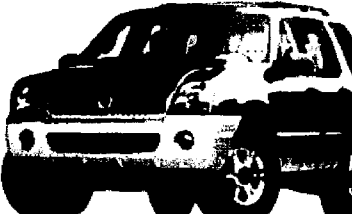

Brand New 2002 Mercury Mountaineer AWD

- V6 Engine
- Automatic OD Transmission
- Power Steering
- Power Brakes
- Power Windows
- Power Locks
- Power Trunk
- Air Conditioning
- Tinted Glass
- Rear Defogger
- Tilt Wheel/Cruise
- AM/FM Stereo/Cassette
- CD Player
- Leather Interior
- Convenience Group
- Running Boards
- S&H 21137
- VIN#2U33039
- MSRP \$34,440

Lease pymts based on \$1750 cust cash, \$2500 lease rebate if qual, \$500 lease renewal rebate if qual, \$300 sec dep & \$379 1st pymt - \$2319 due at lease incept. Purch op-\$8800. Til pymts - \$9684. Til cost - \$11,434

Visit us on the web @ www.tlmcars.com

THOMAS
It's More Than A Promise At Thomas

369 SOUTH AVENUE EAST
WESTFIELD, NJ • (908) 232-6500

Prices incl all costs to be paid by consumer except license, registration & taxes. Supersedes all previous offers. Not resp for typs. Lease resp for excess wear & tear. ** 36 mo closed end lease w/12,000 mi/yr. 2004 thereafter(Mountaineer) 18.4 thereafter(Sable). Til qual buyers. Subject to approval by primary lending source. All prices & pymts incl all applicable customer rebates & incentives. All reb go back to dr. *See dealer for details.

Fishing around for extra cash?

Sell those no-longer used items for \$\$\$\$!



classified first
the first place people look for everything.

NJN
publishing

no one has to shop?

Summer SAVINGS!

UP TO \$3500 OFF OR 0% APR FINANCING ON SELECT MODELS
ALL MAKES • ALL MODELS • PRICED FOR IMMEDIATE SALE!

<p>NEW 2002 CHEVROLET S10 EXT. CAB</p>  <p>\$16,406</p> <p><small>automatic transmission, a/c, 6 cylinder eng., p/s, p/b, 3 dr, airbags, 24h roadside asst., cc, tilt, tint, p/w, cd player. MSRP: \$22,200. Vin#28259288. Stk#3464. Price includes: \$3000 factory rebate, \$1644 dealer disc, \$400 college graduate (if qual) and \$750 Chevrolet lease loyalty**.</small></p>	<p>NEW 2002 CHEVROLET MONTE CARLO</p>  <p>\$17,962</p> <p><small>Auto, a/c, 6 cyl., 2 door, p/s/b, airbags, bucket seats, 24h roadside asst., cc, tilt, tint, p/w, cass., cd player, rr defr. MSRP: \$22,850. Vin#29330978. Stk#3228. Price includes: \$2500 Factory Rebate, \$1238 Dealer Disc, \$400 college graduate (if qual) and \$750 Chevrolet Lease Loyalty**.</small></p>	<p>NEW 2002 CHEVROLET Impala</p>  <p>\$18,016</p> <p><small>4 door, 6 cyl., auto, p/s, p/b, air comb, dual airbags, 24h roadside asst., cruise, tilt, tint, p/w, p/l, cd player. MSRP: \$22,865. Vin#29359368. Stk#3316. Price includes: \$400 college graduate (if qual), \$2500 factory rebate, \$1199 dealer disc and \$750 Chevrolet lease loyalty**.</small></p>
<p>NEW 2002 CHEVROLET SILVERADO</p>  <p>\$19,028</p> <p><small>P/U, automatic transmission, a/c, 6 cylinder engine, 2 door, airbags, 24 hour roadside asst., cd player, 4WD, power steering, power brakes. MSRP: \$24,208. Vin#22270274. Stk#2916. Price includes: \$2500 factory rebate, \$1530 dealer disc, \$400 college graduate (if qual) and \$750 Chevrolet lease loyalty**.</small></p>	<p>NEW 2001 CHEVROLET BLAZER TR2</p>  <p>\$22,916</p> <p><small>2 door, 4WD, 6 cyl., auto transmission, p/steering, p/brakes, air conditioning, dual airbags, roof rack, buckets, 24 hr roadside asst., cc, tilt, tint, p/windows, p/locks, cassette, CD player, rr defr, sunroof. MSRP: \$29,650. Vin#1K204121. Stk#1528. Price includes: \$400 college graduate (if qual) and \$6334 Dealer Disc.</small></p>	<p>NEW 2002 CHEVROLET AVALANCHE</p>  <p>\$28,192</p> <p><small>4 door, 4WD, 8 cyl., auto trans, p/steering, p/brakes, air cond, dual airbags, 24 hr roadside asst., cc, tilt, tint, p/windows, p/locks, CD player. MSRP: \$35,335. Vin#2G173680. Stk#2452. Price includes: \$2500 factory rebate, \$3403 dealer disc, \$400 college graduate (if qual) and \$750 Chevrolet lease loyalty**.</small></p>
<p>1996 CHEVROLET Cavalier 2.2</p>  <p>\$5985</p> <p><small>Auto transmission, 4 cylinder, p/steering, p/brakes, air cond, airbags, p/windows, rear defrost, bucket seats, cassette, tint, 49,555 miles. Vin#T7238722. WARRANTY AVAILABLE!</small></p>	<p>1998 CHEVROLET PRIZM</p>  <p>\$6995</p> <p><small>Auto trans, 4 cylinder engine, p/steering, p/brakes, air cond, rear def, dual airbags, bucket seats, cass, tint, 45,743 mi. Vin#WZ411538. WARRANTY AVAILABLE!</small></p>	<p>1999 CHEVROLET VENTURE</p>  <p>\$12,956</p> <p><small>7 Pass, auto, 6 cyl, p/steering, p/brakes, air cond, p/windows, p/locks, rr defr, dual airbags, cassette, tint, cc, tilt, 34,215 mi. Vin#XD239555. WARRANTY AVAILABLE!</small></p>
<p>1999 CHEVROLET BLAZER</p>  <p>\$14,865</p> <p><small>Auto trans, 6 cyl eng, p/s, p/b, air cond, p/locks, rear defrost, dual airbags, cassette, cruise, tilt, tint. Vin#X8113962. 43,148 mi. WARRANTY AVAILABLE!</small></p>	<p>2001 CHEVROLET TRACER</p>  <p>\$14,985</p> <p><small>Automatic, 4X4, 6 cylinder, p/s/b, air cond, p/windows, p/locks, dual airbags, bucket seats, tilt, 14,002 mi. Vin #16947804. WARRANTY AVAILABLE!</small></p>	<p>2001 CHEVROLET Impala</p>  <p>\$15,575</p> <p><small>Automatic, 6 cylinder engine, p/s/b, a/c, p/w, rr defr, airbags, tint, cc, tilt, 24,245 mi. Vin #19339254. WARRANTY AVAILABLE!</small></p>

SULLIVAN SALE HOURS
 MON THRU FRIDAY 9AM-9PM
 SATURDAY 9AM-5PM



ONE MILE EAST OF EXIT 137
 GARDEN STATE PARKWAY

THE UNBEATABLE



SULLIVAN CHEVROLET

CHEVROLET

WE'LL BE THERE

Chevy Trucks, the most Dependable, Longest Lasting Trucks on the Road.

SE HABLA ESPAÑOL

10 WEST WESTFIELD AVE.
ROUTE 28
ROSELLE PARK

908 241-1414
VISIT OUR WEB SITE AT
www.sullivanchevy.com

Prices include all costs to be paid by the consumer except for licensing, registration and taxes. Prices avail. on in-stock units only. *0% financing on select new vehicles in stock to qual buyers, must have primary lender aprv'l, in lieu of reb. **To qual for college grad rebate must have grad from an accredited 4 yr college w/in the last 6 mos. **Must currently be in GMC lease. Photos used for layout purp only. Offers cannot be combined w/any other offer. Not resp for typo errors. Offers expire 9/3/02.

for a hunting home?

Check the classified section first.

Savvy home shoppers reach for the classified ads before they hit the streets. The newspaper classified section offers everything they need to make an informed purchasing decision.

Want to make a move? Check the classified ads first.

classified first
 the first place to look for everything

NJN publishing

Shop the classified ads first.

No matter what you're looking for, begin your search in the classified section. Everything from careers to cameras and cars are waiting for you in the classified ads.

classified first
 the first place to look for everything

NJN publishing

GLOBAL AUTO MALL (908) 757-4000

0%
APR
FINANCING

And

25% OFF
MONTHLY PAYMENTS
UNTIL 2003!

INSTANT CREDIT HOTLINE!

 • 1st Time Buyers • New Job • Repossessions
 • Recent Graduate • In The Military • Immigrant
 • Slow Payment • No Money Down • Bankruptcy

1-800-NEW-CREDIT
(1-800-639-2733)***

GLOBAL
22 N. PLAINFIELD
(908) 757-4000

CHEVROLET
NEW 2002 CHEVROLET
S10

\$9689
BUY FOR...

4 cylinder, p/w, air, airbags, bucket seats, keyless entry, cruise, tilt, 17" glass, power windows, power door locks, rear defogger, cassette, CD, Vin#22527315, Stock#A1324, Marp. \$30,205. Price includes \$400 College Grad Rebate (if qual), \$750 Lease Loyalty (if qual).

NEW 2002 CHEVROLET
TRAILBLAZER LS 4x4

\$299 **\$225**
BUY FOR...

Auto, V6, p/w, air, airbags, bucket seats, keyless entry, cruise, tilt, 17" glass, power windows, power door locks, rear defogger, cassette, CD, Vin#22527315, Stock#A1324, Marp. \$30,205. Price includes \$400 College Grad Rebate (if qual), \$750 Lease Loyalty (if qual).

REBATES
\$4000
UP TO

OR

0% APR
FINANCING
UP TO 60 MONTHS

CHEVROLET
WE'LL BE THERE

NEW 2002 CHEVROLET
Malibu

\$146 **\$109**
BUY FOR...

Automatic, 6 cyl, p/w, air, dual airbags, bucket seats, 24 hr. r/s, cruise, 17" glass, rear defogger, CD, Vin#22527315, Stock#A1324, Marp. \$18,370. Price includes \$400 College Grad (if qual), \$3000 Factory Rebate, \$750 Lease Loyalty Rebate (if qual).

NEW 2002 CHEVROLET
TAHOE LS 4x4

\$28,989
BUY FOR...

Auto, V8, p/w, air, 7 pass, airbags, bucket seats, keyless entry, cruise, tilt, 17" glass, p/windows, p/door locks, p/mirrors, rear defogger, CD, Vin#22527315, Stock#A1324, Marp. \$38,074. Price includes \$400 College Grad Rebate (if qual), \$2500 Factory Rebate, \$750 Lease Loyalty Rebate (if qual).

GLOBAL
22 N. PLAINFIELD
(908) 757-4000

MITSUBISHI
NEW 2002 MITSUBISHI
LANCER ES

\$12,589
BUY FOR...

Auto, 4 cyl, p/w, air, bucket seats, tilt, 17" glass, p/w, p/d, rear defogger, CD, Vin#22527315, Stock#A1324, Marp. \$15,292. Price includes \$500 College Grad Rebate (if qual), \$500 Factory Rebate, \$500 Don't Leave Mitsubishi Rebate (if qual).

NEW 2002 MITSUBISHI
ECLIPSE

\$169 **\$126**
BUY FOR...

4 cyl, p/w, air, dual airbags, bucket seats, conv. s, 17" glass, CD, 5 speed, Vin#22527315, Stock#A1324, Marp. \$20,592. Price includes \$500 College Grad Rebate (if qual), \$1750 Factory Rebate (if qual), \$500 Don't Leave Mitsubishi Rebate (if qual).

 MITSUBISHI'S
"TOO GOOD
TO BE TRUE"
JULY CLEARANCE
EVENT

NO
PAYMENTS
FOR AN
ENTIRE
YEAR
PLUS
NEVER
PAY
INTEREST**

MITSUBISHI
MOTORS
wake up and drive™

NEW 2002 MITSUBISHI
GALANT DE

\$153 **\$115**
BUY FOR...

Auto, 4 cylinder, p/w, air, 4 dr, bucket seats, tilt, p/w, power door locks, rear defogger, CD player, Vin#22527315, Stock#A1324, Marp. \$18,262. Price includes \$500 College Grad Rebate (if qual), \$500 Don't Leave Mitsubishi Rebate (if qual), \$500 Factory Rebate.

NEW 2002 MITSUBISHI
MONTERO SPORT ES 4x4

\$278 **\$208**
BUY FOR...

Auto, V6, p/w, air, 4 door, dual airbags, bucket seats, keyless entry, tilt, 17" glass, p/w, p/d, mirrors, rear defogger, CD, Vin#22527315, Stock#A1324, Marp. \$27,047. Price includes \$500 College Grad Rebate (if qual), \$1750 Factory Rebate, \$1000 Don't Leave Mitsubishi (if qual).

GLOBAL
22 N. PLAINFIELD
(908) 757-4000

JEEP
NEW 2002 JEEP
WRANGLER SE 4x4

\$14,985
BUY FOR...

4 cylinder, power steering, power brakes, air conditioning, dual airbags, bucket seats, 24 hour road side assistance, tilt, 17" glass, AM/FM w/cassette, hard top, 5 speed m/t, Vin#22527315, Stock#A1324, Marp. \$20,400. Price includes \$400 College Grad Rebate (if qual), \$500 Military Rebate (if qual), \$1000 Match Your Down Payment (if qual).

NEW 2002 JEEP
LIBERTY SPORT 4x4

\$19,985
BUY FOR...

Auto, 6 cyl, p/w, air, dual airbags, roof rack, bucket seats, 24 hr. r/s, keyless entry, tilt, 17" glass, p/w, p/d, mirrors, rear defogger, cassette, 16" cast alum. wheels, flip open window, alum. entry, conv. spare, Vin#22527315, Stock#A1324, Marp. \$22,955. Price includes \$500 Military Rebate (if qual), \$1000 Match Your Down Payment (if qual).

DOUBLE
YOUR
DOWN
PAYMENT.

7 YEAR
70,000 MILE
POWERTRAIN
WARRANTY

0% APR
FINANCING

CHEVROLET
WE'LL BE THERE

NEW 2002 JEEP
GRAND CHEROKEE LAREDO

\$22,485
BUY FOR...

Automatic, V6, p/w, air, airbags, roof rack, bucket seats, 24 hr. r/s, keyless entry, cruise, tilt, 17" glass, p/w, p/d, mirrors, rear defogger, cassette, 16" cast alum. wheels, flip open window, alum. entry, conv. spare, security alarm, Vin#22527315, Stock#A1324, Marp. \$28,655. Price includes \$500 Military Rebate (if qual), \$1000 Match Your Down Payment (if qual), \$1000 Lease Loyalty (if qual).

NEW 2002 JEEP
GRAND CHEROKEE LAREDO

\$312 **\$234**
BUY FOR...

Automatic, V6, p/w, air, airbags, roof rack, bucket seats, 24 hr. r/s, keyless entry, cruise, tilt, 17" glass, p/w, p/d, mirrors, rear defogger, cassette, 16" cast alum. wheels, flip open window, alum. entry, conv. spare, security alarm, Vin#22527315, Stock#A1324, Marp. \$28,655. Price includes \$500 Military Rebate (if qual), \$1000 Match Your Down Payment (if qual), \$1000 Lease Loyalty (if qual).

GLOBAL
22 N. PLAINFIELD
(908) 757-4000

HYUNDAI
NEW 2002 HYUNDAI
ACCENT

\$95
BUY FOR...

4 cylinder, p/w, air, dual airbags, bucket seats, 24 hr. r/s, seat, tilt, 17" glass, p/w, p/d, mirrors, rear defogger, CD, 5 speed, Vin#22527315, Stock#A1324, Marp. \$11,334. Price includes \$1000 College Grad Rebate (if qual), \$500 Factory Rebate, \$1000 Global Hyundai Owner Rebate (if qual).

THE ALL NEW 2002 HYUNDAI
SONATA

\$152 **\$114**
BUY FOR...

Auto, 4 cyl, p/w, air, dual airbags, leather, bucket seats, keyless entry, cruise, tilt, 17" glass, p/w, p/d, mirrors, rear defogger, CD, Vin#22527315, Stock#A1324, Marp. \$16,655. Price includes \$1000 Coll. Grad Rebate (if qual) & \$1000 Global Hyundai Owner Rebate (if qual).

Hyundai
Advantage™
AMERICA'S BEST
WARRANTY

10 YEAR
100,000 MILE
POWERTRAIN
WARRANTY

5 YEAR
UNLIMITED
ROADSIDE
ASSISTANCE*
SELECT MODELS

5 YEAR
60,000 MILE
BUMPER-TO-BUMPER
WARRANTY

ALL AT NO
EXTRA CHARGE!

NEW 2002 HYUNDAI
ELANTRA

\$6875
BUY FOR...

4 cyl, p/w, air, airbags, bucket seats, 24 hr. r/s, seat, tilt, 17" glass, p/w, p/d, mirrors, rear defogger, cassette, 5 speed, Vin#22527315, Stock#A1324, Marp. \$11,172. Price includes \$1000 College Grad Rebate (if qual), \$750 Factory Rebate, \$1000 Global Hyundai Owner Rebate (if qual).

NEW 2002 HYUNDAI
SANTA FE

\$15,985
BUY FOR...

Auto, 4 cyl, p/w, air, dual airbags, roof rack, bucket seats, 24 hr. r/s, keyless entry, cruise, tilt, 17" glass, p/w, p/d, mirrors, rear defogger, cassette, 16" cast alum. wheels, flip open window, alum. entry, conv. spare, Vin#22527315, Stock#A1324, Marp. \$22,955. Price includes \$500 Military Rebate (if qual), \$1000 Match Your Down Payment (if qual).

CERTIFIED
PRE-OWNED
SALE!

2000 FORD ESCORT ZX2
\$9,999

2000 CHEVY TRACKER 4x4
\$10,999

2000 CHEVY MALIBU
\$11,599

2001 FORD FOCUS SE
\$12,499

2001 BUICK CENTURY
\$12,999

2001 MITSUBISHI GALANT
\$13,999

2000 CHRYSLER PT CRUISER
\$13,999

2001 CHEVROLET IMPALA
\$14,999

2000 CHEVY BLAZER
\$14,999

2000 NISSAN MAXIMA
\$14,999

2001 CHEVROLET TRAILBLAZER LS 4x4
\$16,999

2000 FORD CONTOUR V6
\$16,999

2000 BUICK PARKAVENUE
\$16,999

2000 HONDA ACCORD EX V6
\$16,999

2001 BUICK OLDSMOBILE
\$17,999

2000 CHEVY TRAILBLAZER
\$18,999

OVER 250
VEHICLES
AVAILABLE!

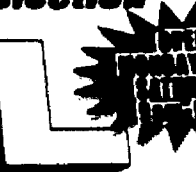
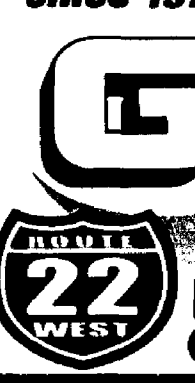
 SEDANS, WAGONS,
SUV'S, TRUCKS,
4X4'S, MINIVANS,
CONVERSION VANS!

 WE SPEAK ALL LANGUAGES:
ESPAÑOL • RUSSIAN • PORTUGUESE
POLISH • ITALIAN • FRENCH
MINUTES FROM GARDEN STATE PARKWAY
NJ TURNPIKE • RT 78 & RT 287

Prices include all costs to be paid by a consumer except for licensing, registration & taxes & includes all rebates & incentives. All special financing in lieu of rebates to qualified buyers. *Up to 60 months on select 2002 Chevy vehicles with approved credit in lieu of rebates. **Offer with approved credit. Dealer to subsidize monthly lease payment to buyers source until 1.03. Payments calculated at a 4.99% Finance Rate. ***Severely of credit situation may affect down payment, APR & terms. Bankruptcies must be discharged. Job & steady residence required. †On select new 2002 vehicles, to qualified buyers on all 2002 Mitsubishi vehicles & 2003 Eclipse Coupes. • Chrysler will match your down payment up to \$1000 on any lease or purchase. See dealer for details. **On select vehicles up to 60 months. All leases are based on closed - end lease with purchase option available at lease end. Residual Total Cost: CHEVY: Malibu: \$9185/\$7633, Trail Blazer: \$16,612/\$12,915, Mileage 12k/20c. HYUNDAI: Sonata: \$8347/\$7242, Mileage: 12k/18c. JEEP: Laredo: \$11,371/\$15,415, Mileage: 12k/15c. MITSUBISHI: Galant: \$6391/\$11,551, Montero ES: \$9736/\$16,260, Eclipse GS: \$8000/\$12,377 Mileage: 12k/15c. thereafter. Select vehicles include College Grad Rebate (to qualify you must have graduated from accredited 4 year college in the last 6 months). HYUNDAI: Accent: Based on 60 months w/\$2000 down financed at 5.7%, must have beacon score of 730. All vehicles include Global Hyundai Owner Loyalty Rebate (to qualify owner must currently own a Hyundai vehicle that was purchased new from Global within the last 2 years, offer limited to one per household). JEEP: Prices include \$500 Military Rebate (to qualify you must show Military ID). \$500 Realtor Rebate (to qualify you must be a member of the National Realtor Association). \$1000 Owner Loyalty (to qualify you must be current Chrysler lessee). MITSUBISHI: Don't Leave Mitsubishi Rebate (to qualify you must be coming out of Mitsubishi Lease 6/1/02-7/31/02. All advertised vehicles sold cosmetically as is. Ad offers cannot be combined. Photos are used for layout purposes only. Lessee resp. for maintenance excess wear & tear. Prices subject to change. Not responsible for typographical errors.



We want to be your car shopping destination!

And we'll surprise you with the simple
things we're doing to be just that!

•25 Brands Of New Cars & Trucks •Over 600 Quality Pre-Owned •Over 4500 Vehicles Available

...All At Our Absolute Lowest Prices!



Rts. 202 & 31,
Flemington, NJ
flemington.com

Discontinued
Flemington
FORD
908-782-3673

Flemington
BMW
908-782-2400

Flemington
NISSAN
908-782-3673

Discontinued
Flemington
LINCOLN
908-782-3673

Flemington
SUBARU
908-782-2025

Discontinued
Flemington
Mercury
908-782-3673

Flemington
MAZDA
908-782-7500

Flemington
BUICK
908-782-3331

Flemington
MINI
908-788-5858

Flemington
Audi
908-782-2400

Flemington
Dodge
908-788-5858

Flemington
PONTIAC
908-782-3331

Flemington
Jeep
908-788-5858

Flemington
VOLKSWAGEN
908-782-2400

Flemington
PORSCHE
908-782-2400

Flemington
GMC
908-782-3331

Flemington
CERTIFIED PRE-OWNED
908-782-3673

Flemington
INFINITI
908-782-6868

Flemington
ISUZU
908-782-2025

Flemington
Chevrolet
908-782-3331

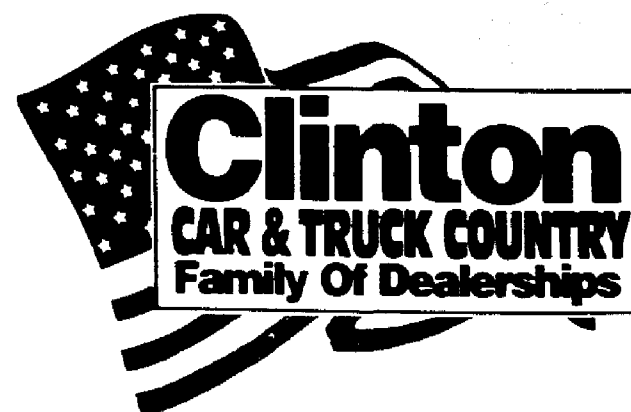

-And we're proud to announce the newest members of our family...

Clinton FORD Call 908-735-7117	Clinton CHRYSLER Call 908-735-7117	Clinton Dodge Call 908-735-7117	Clinton Jeep Call 908-735-7117	Clinton Chevrolet Call 908-735-5135	Clinton Cadillac Call 908-735-5135
---	---	--	---	--	---

North and South of Route 78 on Route 31 Clinton, NJ

Clinton Chevrolet-Cadillac Is Having A
Construction
Sale During Renovation Of
Our Rt. 31 Facility.

Automotive/Classified

hunting for a home?

**Check the
classified
section
first.**

Savvy home shoppers reach for the classified ads before they hit the streets. The newspaper classified section offers everything they need to make an informed purchasing decision.

Want to make a move?
Check the classified ads first.

**classified
first**
the first place to look for everything

NJN
publishing

HOT SUMMER SAVINGS!

**250
VEHICLES
MUST GO NOW!**



BRAND NEW 2002 FORD FOCUS LX

4 door, 4 cylinder, automatic transmission, power steering/brakes, AIR, AM/FM Stereo-cassette, cloth interior, VIN#2W269817, MSRP \$15,100. Buy price incl. \$2000 reb. \$1000 Lease renewal rebate if qual't, \$400 Coll. grad reb. if qual't* & \$705 Wyman Disc.

SAVE \$4103

BUY FOR
\$10,997

Ford

AS LOW AS

0% APR

**FINANCING
FOR 5 YEARS**

**NO
REASONABLE
OFFER REFUSED!**



BRAND NEW 2002 FORD EXPLORER XLS 4X4

4 dr, 4.0L V6, auto OD trans, 4WD, pwr stng/brks, AIR, AM/FM Stereo-cass, CD, privacy glass, step bar, alum whls, floor mats, VIN#2UC27054, MSRP \$29,235. Buy price incl. \$2500 reb. \$1500 Lease renewal rebate if qual't, \$400 Coll. grad reb. if qual't* & \$2171 Wyman Disc.

SAVE \$6571

BUY FOR
\$22,664

ENTIRE INVENTORY REDUCED!

• FOCUS • TAURUS • EXPLORER • RANGER • CARGO VANS
• MUSTANG • ESCAPE • EXPLORER SPORT • EXPEDITION • F-SERIES

**NOTHING
HELD
BACK!**

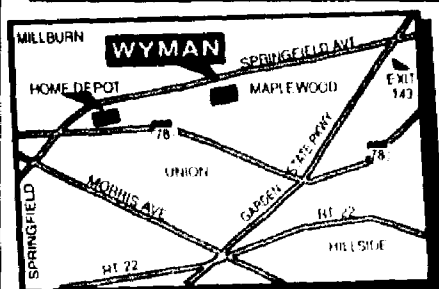

Minutes From
GSP Exit 143 • Rt 78 • Rt 22
Home Depot in Union

The Lowest Prices Without The Highway Hassle!

"Celebrating 66 Years!"
WYMAN Ford
OF MAPLEWOOD

Blue Oval Certified

1713 SPRINGFIELD AVE.
MAPLEWOOD

973-761-6000

Saturday Service 8am-1pm

www.wymanford.com

Prices & pymnts include all costs to be paid by a consumer except for licensing, registration & taxes. Not responsible for typographical errors. Pictures are for illustration purposes only. Prices & programs subject to change-ask for details. Lessee resp for excess wear & tear. †Must be current Ford lessee to qual. **Must be a recent graduate of a 2 or 4 yr accredited college to qual. *On select models if qual. See dealer for details.

Need a new set of wheels?



Find just the car you want
at the price you want to pay.

NJN
publishing

**classified
first**
the first place to look for everything

