

Record-Press

Serving Westfield, Scotch Plains and Fanwood

Friday, June 25, 2004

50 cents

Vol. 19,

*****CAR-RT LOT#0015
*****MEMORIAL LIBRARY
WESTFIELD MEMORIAL LIBRARY
300 E. BROAD ST. NJ 07090-2116
WESTFIELD

S.P. council decides not to create SID

By BRAD BISHOP
THE RECORD-PRESS

SCOTCH PLAINS—At the conclusion of a public hearing that extended over two public meetings, the Township Council voted against creating a special improvement district (SID) in the downtown.

The council voted 4-1 Tuesday against creating the district, which would have established a management entity to represent downtown interests. Over 70 SIDs have been established in New Jersey in recent years, but after hours of listening to testimony, council members concluded the

idea wasn't right for Scotch Plains.

The decision sends proponents of the SID back to the drawing board for ideas to re-energize the downtown, and lamenting the demise of what some saw as a missed opportunity.

One by one, downtown property owners and business owners implored the council not to create a district they said would raise their property tax bills by an unreasonable amount of money.

"I see no benefit to creating a SID—I see a bureaucracy that would just keep on growing and assessments on property owners who can't afford to pay them," said

Seymour Stein, a dissenting member of a steering committee convened by the council last year to explore the idea.

Convened in 2003, the steering committee in February recommended that the council create the district in an effort to revitalize the township's downtown.

A SID is a designated area in which commercial property owners pay an additional assessment based on their assessed property values to fund a downtown management corporation. Typically, the corporation, which is run by a board of directors made up of property owners and other stakeholders, hires a manager to market,

promote and manage the downtown.

The steering committee recommended the district should be funded by a six-tiered property tax assessment, with property owners being charged between \$250 and \$2,000 per year, based on the valuation of their properties.

Asked to recommend a sunset provision after opposition to the SID was expressed at the first hearing, that same steering committee declined to do so, saying the provision was unnecessary.

Most property owners at Tuesday's

(Continued on page A-2)



Power surge

Matt Powers was a key contributor to the Raiders championship season both with his glove and at the plate. Scotch Plains has begun the process of trying to replace six key seniors with a 3-3 start to the American Legion season. For the story see Sports, Page C-1.



Mission accomplished

Greg Ryan Jr. of Westfield recently cut the ribbon on the new handicapped-accessible playground at Memorial Park. Ryan spearheaded the effort to make the playground accessible to all children as his Eagle Scout project. See the story on Page B-1.



In nature's laboratory

Before the school year ended, students from Westfield's Edison Intermediate School headed over to Tamaques Park for an outdoor Science Day. See pictures from the event on Page A-3.



Graduation ceremonies held in Westfield, Scotch Plains

Hundreds of high school students said their last farewells to local high schools this week, as graduation ceremonies were held Monday in Westfield and Tuesday at Scotch Plains-Fanwood High. Among the 360 seniors departing Westfield were Rachel Shopiro, who had a message for her mom emblazoned on her cap, and Ryan James Leonard, who looked cool in his shades while reciting the Pledge of Allegiance and leading the class in singing "America, the Beautiful." After the ceremony, students headed to the Ricochet Health and Racquet Club for BASH, an all-night drug-free event sponsored by the Optimist Club. For more graduation-related news turn to Page B-5, which includes a full listing of the graduates from Scotch Plains-Fanwood High School.



NICOLE DIMELLA/STAFF PHOTOGRAPHER

Builder sets sights on South Avenue

By BRAD BISHOP
THE RECORD-PRESS

WESTFIELD—Although his proposal to construct a mixed-use building on South Avenue has received an unfavorable response from a town subcommittee, a local developer will present his project before the Planning Board at its July meeting.

Developer Joseph Buontempo proposes to demolish two existing multi-family residences and replace them with a three-story building at 728-734 South Avenue. The building would consist of nearly 4,000 square feet of office and retail space on the ground floor and seven apartment units divided between the second and third floors.

Buontempo said he hopes to move his own business offices to one of the three commercial units created by the proposed project. The new building would be located on property that has been

owned by his family for nearly 40 years.

The project requires variances for parking spaces, percentage of building space devoted to residential units, and illumination.

The proposal must also overcome a report by the Board of Architectural Review, which found the project "out of character with the immediate neighborhood with respect to massing, height, size, and use" and feared the building "would tower over its neighbors."

The report and review, which dates from April 19, goes on to suggest the residential units do not have enough windows and that room sizes in the design board reviewed are "uncomfortably small." The report compared the project design with a "bland building that is overscaled for the neighborhood" at 900 South Ave.

But Buontempo contends the

(Continued on page A-2)

School officials oppose legislation

By BRAD BISHOP
THE RECORD-PRESS

As state budget negotiations shifted into overdrive during the middle of the week, local school officials scrambled to prevent state legislators from passing a bill that would restrict school district spending caps.

The spending restriction has been touted by the McGreevey administration as a piece of a larger plan to control property taxes. A bill that was passed by the Senate on Monday and was still before the Assembly at press time proposes to lower annual school district spending increases from 3 percent annually to 2.5 percent.

In addition, the bill would require school districts to appro-

priate surpluses in excess of 3 percent of the total budget for tax relief in 2004-05 and surplus in excess of 2 percent for the same purpose in 2005-06. Other changes include restrictions on second budget questions and expansion of the Commissioner of Education's authority.

The measure has, unsurprisingly, drawn opposition from school officials, whose budgets are already subject to state guidelines and voter approval.

Scotch Plains-Fanwood Board of Education President Linda Nelson spent most of Monday in Trenton attempting to lobby state legislators to vote against the measure. She and many other local school officials were

(Continued on page A-2)

Questions remain on redevelopment project

By BRAD BISHOP
THE RECORD-PRESS

WESTFIELD—The Town Council's surprise decision to suspend its plans to redevelop the South Avenue train station parking lot last week left many questions unanswered, including what progress the council had made with developer HKT Nassau on a project design and financial plan for the south side project.

Second Ward Councilman Rafael Betancourt said this week the council agreed to drop the south side project and move ahead with a non-binding referendum for the north side deck at Prospect and Elm streets when it became apparent there was not enough support in the council or the community to go forward with both projects.

But Betancourt wasn't prepared to say the south side concept was dead, noting that the South Avenue lot remains designated as a redevelopment zone, and that studies show commuter demand for municipal lots will continue to rise.

"South Avenue is by no means off the books...and it is still an

area in need of redevelopment," said Betancourt, who believes Mayor Greg McDermott's incremental approach is the best way for the town to determine whether a second parking deck is needed.

Still to be confirmed is whether HKT Nassau continues to be interested in pursuing a significantly smaller project. According to Councilman Sal Caruana, while the developer has yet to meet with the full council since last week's decision, neither the town nor the developer have an obligation to pursue the project, and either entity can walk away from the plan until an agreement is signed.

At press time, opponents of the redevelopment project had yet to announce an official response to the revised plan, although several longtime advocates said they were elated to learn the council was dropping its plans for South Avenue and putting the north side to a non-binding referendum.

At last week's meeting, at least two council members voiced frustration that a final design

(Continued on page A-3)



JOHN FEI/CORRESPONDENT

A fun way to spend Father's Day

On Father's Day this past Sunday, T. J. Pizzuto spent some time looking at classic cars with his sons Christopher (left) and Andrew at a benefit show in downtown Cranford. Classic and antique car shows have all the rage recently, with similar events held in Fanwood and Westfield last week, and another one scheduled in Cranford Thursday night.

REMINDER

Investing seminar on tap next week

Stewart A. Ritter of Wachovia Securities in Westfield will once again offer his seminar for women investors 7 p.m. Tuesday at The Westwood in Garwood. The program is free; for a ticket, call (908) 789-7827.

INDEX

| | |
|----------------------|-----|
| Commentary | A-4 |
| Community Life | B-1 |
| Sports | C-1 |
| Prime Time | B-3 |
| Obituaries | B-2 |
| Real Estate | B-8 |
| Police Log | A-5 |

School officials oppose legislation

(Continued from page A-1)

unsuccessful lobbying in the Senate, where the bill passed by a margin of 29 to 6.

"I don't normally go down to Trenton," Nelson said.

Special circumstances surrounded opposition to the bill. Educational groups often at odds with each other—such as The New Jersey School Boards Association and the New Jersey Education Association—formed an unlikely coalition to oppose the legislation.

Groups opposed to the bill say that even with the existing 3 percent cap, school districts are barely able to maintain existing programs. Teacher salaries rise by about 4 percent annually, and insurance and utility costs typically see double-digit increases. Other non-discretionary costs also rise well above the state-imposed cap.

Many districts are allowed to exceed the spending cap by so-called Spending Growth Limitation Adjustments (SGLAs), which allow above-cap budget increases for enrollment growth,

special education costs, utility and insurance costs, and student transportation.

A joint position paper released by the coalition claims that in addition to lowering the overall spending cap, SGLAs would be eliminated if the legislation was passed. School officials were holding their breath as of Wednesday, hoping the wiggle room provided by spending exceptions might be allowed to remain.

According to Westfield Superintendent William Foley, school districts would have two options if SGLAs were cut or sharply restricted.

"We could do second questions or cut programs," Foley said.

Many Union County schools are heavily reliant on spending exceptions. Last year, Westfield's budget was allowed to reach a spending increase of 6 percent. In the Scotch Plains-Fanwood school district, the budget rose 7 percent, well above what the existing cap would have allowed without the enrollment and insurance adjustments.

Nelson said she believes the leg-

islation is designed to scapegoat school districts for high property tax increases instead of reforming the state's system of funding municipal and school budgets, a system which relies heavily on property taxes.

"We've cut, trimmed, nipped and tucked as much as we can," Nelson said. "Anything else will have to come out of teacher salaries or eliminating programs."

At its regular meeting last week, the Westfield Board of Education voted to send a letter to state representatives indicating their opposition to the bill.

Cranford Superintendent Larry Feinsod, a former president of the Garden State Coalition of Schools, said he had been actively communicating with legislators on behalf of Cranford schools to oppose the legislation.

"If (SGLAs) are excluded, it will be a disaster for schools trying to meet the needs of increasing enrollment," he said. "It's going to result in mediocrity."

At press time, the amendments to the bill were being debated by the Assembly, which was expected to take a final vote by Thursday.

Nelson said the speed with which state legislators were moving forward on the bill meant that critical information about the measure was not reaching every member of the Senate or Assembly, an assessment shared by Feinsod.

"It's clearly a measure that was borne out of a need to put the state budget together," said Feinsod. "It seems like a steamroller effect—it has nothing to do with kids and education, only Trenton."

S.P. council decides not to create SID

(Continued from page A-1)

meeting said the assessments were not worth the benefit that would be derived from creation of the SID. And some weren't necessarily opposed to the idea of creating a downtown management entity—they just didn't want to pay for it.

"My taxes are going up each year," said Brian Anderson, who owns Anderson Lawnmower on East Second Street. "I don't feel it's appropriate to assess (just) business owners... I would only agree (to the SID) if you assess all the people of Scotch Plains."

Anderson and other East Second Street property owners were skeptical the SID could benefit their neighborhood, pointing to what they called the township's history of preferential treatment for Park Avenue businesses.

In making his case for the SID, property owner Dominick Verdic noted that his properties in Westfield had dramatically increased in value after that town created a similar district, a comment rejected by a booing crowd that repeatedly indicated the township's downtown is doing fine the

way it is, without a downtown manager.

"In five years from now, if everyone's retail properties went up by 50 percent everyone would be happy the SID came in," Verdic said. "The proper way to do business is you have to spend money to make money... in the long run, if the SID works, property values increase."

Although all five members of the Township Council expressed support for the idea, most conceded the organized opposition to the measure—coupled with a lack of independently-organized support—meant the SID concept had not gained enough traction in the business community to be successful.

"I was surprised by what I heard last month and by what I didn't hear," said Councilwoman Carolyn Sorge, referring to opposition to the SID at the council's previous hearing. "If this is not what the majority of businesses want, then I can't support it this evening."

Councilwoman Nancy Malool, who researched the SID for more than 18 months and spent countless hours attempting to sell the idea to the community, pleaded

with council members not to give up on the concept.

"I promised I would do something for the downtown when I was elected," she said.

"I think this is a worthy project... and without it, the downtown is destined to wallow in mediocrity," Malool added before voting in the affirmative. "I've worked on this for a long time and I see the benefits—given time, you would see the benefits too."

But by the time Mayor Martin Marks had his opportunity to vote, the fate of the SID was determined, with council members Frank Rossi and Paulette Coronato having joined Sorge in voting against the measure. Marks said although he was voting against the ordinance, he believed downtown improvement should be sponsored and funded by downtown businesses, not residential taxpayers.

"I'm disappointed with the reaction," Marks told about 50 business owners in attendance. "I expected the community to say help us help ourselves." He urged business owners to come together for some kind of improvement in the future.

Builder sets sights on South Avenue

(Continued from page A-1)

review board misinterpreted his project design, and said a better model comparison for his plan was the Caldwell Banker building on Lenox Avenue.

"What they are thinking is going to happen is not what the building will look like," Buontempo said. "The building will play off the residential aspects of the neighborhood."

He said the building would feature a brick or stone veneer on the front of the building, wide trim, and attractive siding. The roof would be a more classical design, he said, also unlike the 900 South Ave. building, which is situated a few blocks west.

The land use ordinance calls for

about 50 parking spaces, meaning Buontempo would require a variance for about 20 spaces. But he said based on the proposed mixed use of the property, the project is only short by a few parking spaces.

The Board of Architectural Review is appointed by the mayor on the advice of the Town Council and serves in an advisory capacity to the Planning Board. Its findings are taken into consideration by board members but do not necessarily determine the ultimate decision by the board.

It was not immediately clear if town planner Blais Brancheau was preparing a separate evaluation of the project.

Buontempo pledged to "preserve the character of the neighborhood" and noted he had recently refur-

bished two residential buildings he owns on South Avenue when he could have replaced them. He said the existing 2½-story buildings he plans to demolish are aging and in poor condition, having been gutted in 1979, and were originally built in the 1940s.

"I'm going to do a beautification of the property," he said.

"I don't want to ruin the character of Westfield, and the review board makes sure of that," he continued. "If the (Board of Architectural Review) wants to tweak (the design) that's fair, but you can't put a square peg into a round hole."

Buontempo said if his plan is approved, he would begin construction of his project in the summer of 2006 with a goal of finishing sometime in 2007.

The project will be reviewed by the Planning Board July 8 in Council Chambers. The meeting is open to the public.

FREE 2004 Color Swingset Catalog & DVD
\$99 Install*
 exp. 6/30/04

Own a Rainbow Play Set for as Low as \$899

100's of Chemical Free Redwood-Red Cedar Swingsets to Choose From

Free Factory Water Seal & Free Lifetime Warranty

Many NEW Designs for 2004
 Locations in NJ • NY • CT • VT

*Not valid for Fleets and Sunray do-it-yourself kits

Log onto rainbowdirect.com enter code NJPA for COLOR CATALOG & DVD. No Internet? Call 800-842-5636

X-treme Savings!

DOUGLAS VOLKSWAGEN IN SUMMIT

908-277-3300

Irma's Hallmark

FREE Yankee Candle & \$5 Gift Certificate

Stop in today for your 2004 Keepsake Ornament Dream book. Return your order form to us by July 7th. Spend \$50 or more during our Ornament Premiere July 10-11 and receive a 14.5 oz Yankee Jar (\$16.95 value) **FREE** along with a \$5 Gift Certificate.

Thank you for your loyal patronage!!

39 So. Martine Ave.
 Fanwood 908-322-4008

Double Dipper Cafe

Ice Cream Sod
 Ice Coffee/Tea
 Pretzels
 Biscuits
 Ice Cream Cakes/Pies

Sabrett Hot Dogs
 Wraps
 Waffles
 Muffins
 Desserts

Free Topping with med/large ice cream purchase
 Valid June 27th only

908-490-0102
 38 S. Martine Ave., Fanwood

BE YOUR OWN BOSS.
 (or keep shoveling in your cubicle.)

Visit us online for your FREE report that answers the top 25 questions about owning your own business.

ENTREPRENEUR'S SOURCE

(908) 926-6006 (877) 278-8921
www.TheESource.com DMarcoux

Record-Press

A Penn Jersey Advance, Inc. newspaper
 NJN Publishing © 2004

Record-Press (USPS 006-049) is published on Friday by NJN Publishing, 301 Central Ave., Clark, NJ 07066 (908) 575-6660. Second class postage paid at Cranford, NJ 07016. POSTMASTER: please send changes to NJN Publishing, Fulfillment office, PO Box 699, Somerville, NJ 08876. Subscription rates by mail, one year within Union County \$17, out of county \$20, out of state \$24. To subscribe call 1-800-300-9321.

www.mtschmiede.com

✓ For all your individual, business, tax preparation and financial needs.
 ✓ Updated on all 2003 tax reform act revisions.
 ✓ Flexible meeting hours.
 ✓ Personal individual attention. All calls are returned within 24 hours.
 ✓ Serving the community for over 19 years.

"Save time and money. Let a professional prepare your taxes this year."

NEIL F. SCHEIDT, CPA
 266 NORTH AVENUE • FANWOOD NJ, 07023-1318
 908-322-6066

Bonus.
 A premium opportunity for your IRA.

Earn 8.00%*

on the Fixed Account
 (Net annual effective interest rate in the first policy year)

Start appreciating a "premium bonus" when you allocate your IRA money into the JPF Opti 12 Indexed Annuity. You have the opportunity to earn a 4% premium bonus on each premium payment made during the first five policy years. That means a first year net annual effective interest rate of 8.00%* on the money that you allocate to the Fixed Account. Plus, you have access to your money!

For more information call
 Bob Kaiser at (908) 322-8868 ext. 11
 141 South Avenue
 Fanwood, NJ 07023

*Rate effective 6/15/04 comprised of a 4% premium bonus on the initial premium and a 3.85% first policy year fixed interest rate which is subject to change without prior notice. Rate shown assumes no withdrawals or additional premium payments are made during the first policy year.

JPF Opti 12 Flexible Premium Deferred Annuity (Policy Form 94-526, or state variation) is issued by Jefferson-Pilot Life Insurance Company, Greensboro, NC and may not be available in all states (may be referred to as "equity indexed annuity" in certain states). The policy may be subject to a Market Value Adjustment.

IRAs/qualified plans are already tax-deferred; consider other annuity features.

Celebrate Summer in Fanwood

For retail display advertising in Fanwood, Scotch Plains, Mountainside, Springfield and Westfield, please call Patrick at 732-396-4220.

Family Investors Company
 265 South Avenue
 Fanwood, NJ 07023
 908-322-1800
www.familyinvestors.com

- Mutual Funds • Stocks • Bonds
- Annuities • Insurance
- Tax-Free Investments
- IRAs and 401(k)s

Ask us about 529 College Plans and Educational IRAs

Serving Investors Since 1980

Members NASD & SIPC

WESTFIELD FANWOOD YOGA & PILATES CENTER

250 South Ave • Fanwood
 (Across from Train Station)

(908) 322-8181
www.westfieldyoga.com

Lose Weight & Re-shape with Yoga & Pilates
 Guaranteed Results. Start today. Flexible class policy.

Classes & seminars embracing the whole person:

- Hatha Yoga
- Healing Meditations
- Yoga to the Sun™
- Radiant Child Yoga
- Pre-Natal Yoga & Pilates
- Mommy & Baby YogaFit
- Pilates Mat & Reformer
- Private Classes
- Acupuncture
- Tai Chi Chuan
- Martial Arts
- A Course in Miracles

SCHMIEDE SCHWIEDE

TREE EXPERT CO.

Trimming • Repairs • Removal

Modern Equipment • State Certified

Immediate Service • Insured For Your Protection

908-233-TREE
 908-233-8733

Celebrating our 50th year in the Tree Business

Internet Lounge Cafe

(908) 490-1234

Open Daily 12pm-12am
www.theinternetlounge.com
 256 South Ave., Fanwood, NJ 07023

Enjoy organic & natural foods & drinks in a relaxing atmosphere. Surf the internet, chat, email, fax, print & scan. Learn to use a computer, MS Office, internet, etc. Play games like Counter Strike, Diablo, Warcraft, Everquest, Battlefield & many others. Experience our life extension tools and alternate health therapy and consultation.

Silver Creek Landscaping

SOUTH PLAINFIELD LANDSCAPING AT AFFORDABLE PRICES

- LANDSCAPE PLANTINGS
- HYDRO SEEDING & SOD
- MULCH / STONE / TOPSOIL
- RETAINING WALLS
- BRICK PAVERS - PATIOS & WALKS
- RESIDENTIAL & COMMERCIAL
- FREE ESTIMATES

908-756-7272

SCHMIEDE SCHWIEDE

TREE EXPERT CO.

Trimming • Repairs • Removal

Modern Equipment • State Certified

Immediate Service • Insured For Your Protection

908-233-TREE
 908-233-8733

Celebrating our 50th year in the Tree Business

Internet Faster & Easier!

Unlimited Access!

\$9.95 PER MONTH! No Credit Card Required!

FREE Software CD or Download

TOLL-FREE Technical Support

5 Email Addresses • Webmail • INSTANT MESSAGING - AIM, MSN and Yahoo

Custom Start Page - News, Calendar, Weather & more!

Immediate Access: www.localnet.com

Plus

LocalNet EXPRESS \$3 PER MONTH! Surf up to 5x faster!

1-888-488-7265
 908-436-1998

RELIABLE INTERNET ACCESS SINCE 1994

An outdoor classroom



All sixth grade students and their teachers from Edison Intermediate School enjoyed one of their last science classes of the school year at Tamaques Park in Westfield. Students conducted science experiments at five different lab stations in the park including scientific illustrations, stream study and stream speed, water analysis, pond habitat inventory, and soil analysis. The students recorded observations in the park to complete a science field guide. The following week, the guide was used as a teaching tool in the classroom. Also accompanying the students and teachers were one of the school nurses and several parent volunteers during this second annual science day at the park. Above, students collect and scrutinize samples of pond water.



Three Westfield High teachers recognized

By BRAD BISHOP
THE RECORD-PRESS

WESTFIELD—Three district educators were honored at the high school's annual awards ceremony and again by the Board of Education at its regular meeting last week.

The board unanimously approved resolutions honoring math teacher Les Jacobsen, English teacher Kimberly Gosen-Fowler and art teacher Roy Chambers, applauding their efforts both in and out of the classroom.

Jacobsen was the recipient of the Robert and Linda Foose Memorial award, which is given annually to a member of the high school staff for excellence in education. Winners of the Foose award are first nominated by students, so instructors like Jacobsen have won the admiration of both educational professionals and the young people they teach.

"Winning the award is a tremendous honor, especially since it comes from the kids," said Jacobsen, who has been teaching mathematics at the high school for 29 years.

Jacobsen is an advisor to the National Honor Society and a moderator for the Model Professional Evaluation Program, and spent 11 years as a teacher in the award-winning Project 79 program. He described the program as a "close knit group of people" working together toward a common goal, and said his experiences in the program made him a better teacher.

"The program made me concerned about the well-being of students beyond the subject of math—these are living, breathing kids with struggles of their own," Jacobsen said.

In addition to his work in the classroom, Jacobsen serves as co-chair of the Middle States Steering Committee, which gathers statistics from teachers and disseminates them to various school committees working to secure accreditation from the Middle States Association.

In his five years working as an art teacher at the high school, Roy Chambers has also gained the admiration of students and administrators.

"Roy Chambers is a phenomenal artist in his own right... and has been great with our students in art classes. He is constantly attracting new students" to art programs, said Foley.

Chambers was honored with the PISO Outstanding Teacher of the Year award, given annually to a distinguished educator.

He is active in extracurricular activities at the high school, including serving as an advisor to the newly formed Photography Club and the Stage Design Club, which designed the sets for the school's recent production of Evita.

Chambers said as many as two dozen students have been involved in building, painting, and otherwise dressing up theatre sets.

"Some of the students are art students, some have interests in stage design or construction, and others just enjoy helping out," he said.

As drill designer for the school's marching band, Chambers organizes the visual element of the band's performances. He said choreographing the young performers is a complex process inspired by the rhythm and style of the performance piece, which this past year was "Concerto in F" by George Gershwin.

Being recognized by students and administrators was a humbling experience for Chambers, who just became a father two months ago.

"It's been an exciting year for me both personally and professionally," he said.

The winner of the Distinguished Teacher Award joined Chambers in becoming a new parent this year. English teacher Kimberly Gosen-Fowler, who is currently on maternity leave after giving birth to twins, was honored for excellence in teaching "and a demonstrated commitment to intellectual pur-

suits beyond the classroom."

Fowler will be included in this year's edition of Who's Who in American Teachers and recently received an award from the Dress For Success organization. The non-profit group honored Fowler for helping to raise approximately \$1,700 for the organization in the course of directing the high school's recently-revived Variety and Talent show.

The variety show, which features students and teachers performing show tunes and dancing, benefits a different organization each year.

"I was floored, because the nomination came from students," Fowler said. "I was so moved, and deeply touched by the way they felt about me as a teacher and a person."

Questions

(Continued from page A-1)

and financial package for the south side parking deck had never been presented to the public or the full council. And neither the mayor, who had not returned several phone calls at press time, or members of the Town Council revealed that information to the public or the press this week.

But the parking debate, which has dominated the council's agenda for most of the past two years, does not appear to be waning.

At the Downtown Westfield Corporation (DWC)'s regular monthly meeting on Monday, the board of directors did not address the council's decision even though a discussion on the matter was scheduled as an agenda item. When Chairman Alan DeRose allowed public comment at the conclusion of the meeting, members of WECARE, a group opposed to downtown redevelopment, engaged

the board in a familiar debate over parking.

WECARE members continued to press the DWC and Chamber of Commerce to force downtown employees to park at the South Avenue train station parking lot on Saturday and Sunday, arguing employees were occupying the downtown's most valuable parking spaces.

DWC members countered that town officials could continue trying to shift the allocation of parking spaces, but said in the end the town will have to acknowledge that a finite number of parking spaces exists, and that number is eclipsed by demand for parking spaces by competing interests equally deserving of better downtown parking options.

"No matter how you re-allocate the slices, it's still a pie," said board member Joe Spector, who asserted the town's shortfall of parking spaces is probably between 1,000 and 1,200 spaces, well below the number that would be served by construction of a parking deck on the north side.

DIVORCING? MEDIATE!

SETTLE ALL ISSUES AT LOWER COST WITH LESS STRESS
• ASSETS • SPOUSAL SUPPORT • PARENTING • CHILD SUPPORT
MEDIATE TO A FAIR DIVORCE



Arthur Z. Lieberman, Ph.D. APM
Professional Mediator

(908) 654-4404 www.FairDivorce.com
Scotch Plains Free consultation

DON'T REPLACE YOUR OLD BATHTUB... REGLAZE IT!

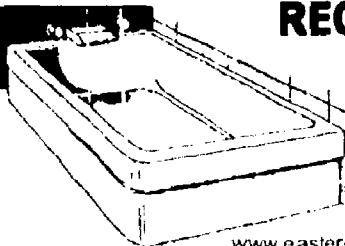

We also do
Sinks, Tile, Tub
Surrounds
& Color
Travel Charge
May Apply

\$249

W/Coupon
regularly \$325

SAVE
\$76

www.easternrefinishing.com
EASTERN REFINISHING CO. • 800-463-1879
COUPON EXPIRES 7/7/04

SCHMIEDE SCHWIEDE
TREE EXPERT CO.
Trimming • Repairs
• Removal
Modern Equipment
• State Certified
Immediate Service
• Insured For Your Protection
908-233-TREE
908 233 8733
Celebrating our 50th year
in the Tree Business

ROOFING

Cape Cod \$2,500
Bi-Level \$2,700
Split Level \$2,900
\$100 Off
Any
Roofing Job

Price includes: removal of two layers of old shingles, dumpsters, complete clean up, 25 yr. shingles and all paper and permits.

CARLSON BROS. 908-272-1266

BEAUTIFY YOUR HOME THIS SUMMER WITH TOPNOTCH

1-888-327-8379 or 908-684-4122

SEALCOATING BY TOPNOTCH

- Driveways
- Parking Lots
- Commercial
- Rubberized Cool
- Tar Application
- Patch Work
- Line Striping

DECK MAINTENANCE
Powerwash
Stain & Seal Special
\$459 Any Size Deck
up to 500sq. ft.

SINCE 1956
Your Environmental Headquarters
• Vacuums
• Sewing Machines
• Outdoor Power Equipment
• Janitorial Supplies
• Air and Water Purification Equipment

THE EARDLY T. PETERSEN COMPANY

SALES • SERVICE • PARTS
RESIDENTIAL OR COMMERCIAL

GT-200R GRASS TRIMMER

Sale \$149⁹⁹
Reg. \$199.99

This light weight, commercial grade trimmer is perfect for operators that demand maneuverability and comfort. Standard with Rapid Loader™ trimmer head.

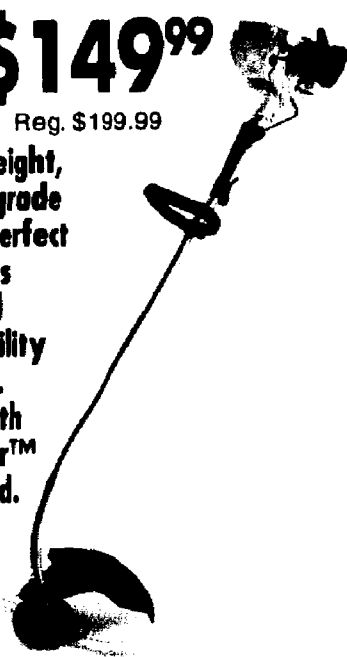

RAPID-LOADER
Makes loading your grass trimmer line quick and easy. It's lightning fast! Fits all Echo Grass Trimmers (optional)

ALL Echo Products on sale Now!
• Hedge Trimmers • Blowers • Pruners • More

ECHO
Ask Any Pro!

Fashioned Quality and Service
ELMER STREET • WESTFIELD
908-232-5723
Closed Wed. and Sun.

www.etpetersen.com

Witty's Discount Wines & Liquors
870 St. George Ave., Rahway, CVS Shopping Center • 732-381-6776 • FAX 732-381-8008

LOWEST PRICES GUARANTEED
Bring in any competitor's ad or coupon and we will meet or beat that price subject to ABC regulations.

**HOURS: MON-THURS 9AM-9PM
FRI. & SAT. 9AM-10PM • SUN. 10AM-6PM**
Not responsible for typographical errors. Sale items cash & carry only. Sale prices effective 6/23/04-6/29/04. Prices do not include sales tax. Beer prices represent 24-12 oz. bottles unless otherwise noted.

| | | | |
|---|---|---|---|
| SEAGRAMS 7 CROWN 14 ⁹⁹ 1.75 liter | DEWAR'S WHITE LABEL 31 ⁰⁰ 1.75 liter | SMIRNOFF Vodka 80° 18 ⁰⁰ 1.75 liter | BACARDI RUM Light • Gold • Select 17 ⁹⁹ 1.75 liter |
| JACK DANIELS 33 ⁹⁹ 1.75 liter | JOHNNIE WALKER RED 30 ⁹⁹ 1.75 liter | FINLANDIA Vodka 80° 23 ¹⁰ 1.75 liter | CAPT. MORGAN RUM 22 ⁹⁹ 1.75 liter |
| SEAGRAMS VO 19 ⁹⁹ 1.75 liter | JOHNNIE WALKER BLACK 53 ⁹⁹ 1.75 liter | KETEL ONE Vodka 80° 31 ⁰⁹ 1.75 liter | TANQUERAY Gin 29 ⁰⁰ 1.75 liter |
| 1.75L JIM BEAM Bourbon 80 22 ⁹⁹ | 1.75L JOHNNIE WALKER BLUE 162 ⁹⁹ | 1.75L STOUTCHAYA Flavored Vodka 29 ⁹⁹ | 1.75L BOMBAY Dry Gin 26 ⁹⁹ |
| 1.75L PHILADELPHIA Blended Whiskey 11 ⁹⁹ | 1.75L GLENLIVET Single Malt 57 ⁹⁹ | 1.75L ABSOLUT Vodka 80 26 ⁹⁹ | 1.75L SEAGRAMS GIN Regular • Lime Twist 15 ⁰⁰ |
| 750 MAKERS MARK 19 ⁹⁹ | 1.75L J & B Scotch 29 ⁹⁹ | 1.75L LUKSUSOWA Polish Vodka 80 21 ⁹⁹ | 1.75L GILBEYS Gin 13 ⁹⁹ |
| 1.75L SAUZA Gold • Blanco Tequila 28 ⁹⁹ | 1.75L BALLANTINE Scotch 22 ⁹⁹ | 1.75L FFBIS Vodka 80 21 ⁹⁹ | 1.75L GORDONS Gin 13 ⁹⁹ |
| 750 JOSE CUERVO Traditional Tequila 21 ⁹⁹ | 1.75L GRANTS Scotch 19 ⁹⁹ | 1.75L SKYY Vodka 80 21 ⁹⁹ | 1.75L LEEDS Gin • Vodka 80 9 ⁹⁹ |
| 750 DON JULIO Reposado 35 ⁹⁹ | 1.75L OLD SMUGGLER Scotch 80 17 ⁹⁹ | 1.75L GORDONS Vodka 80 13 ⁹⁹ | 1.75L MALIBU RUM Coconut 22 ⁹⁹ |
| 750 GREY GOOSE Vodka 80 24 ⁹⁹ | 1.75L WHITE SIDE Scotch 80 14 ⁹⁹ | 1.75L MAJORSKA Vodka 80 11 ⁹⁹ | 1.75L BACARDI O • Limon 21 ⁹⁹ |
| 750 ABSOLUT Flavored Vodka 17 ⁹⁹ | 750 DEWAR'S WHITE LABEL 16 ⁹⁹ | 1.75L GLECHG Vodka 80 10 ⁴⁹ | 750 BACARDI RUM Light • Gold • Select 9 ⁹⁹ |
| ROLLING ROCK Nips 8 ⁹⁹ 24 oz. 12 pack | MILLER Hi Life 30 Pack 11 ⁹⁹ 30 cans | CORONITAS Nips 15 ⁹⁹ 24 oz. 12 pack | BECK'S, BASS or PILSENER QUERQUEL 20 ⁹⁹ 24 oz. 12 pack |
| BUSCH Regular • Light 9 ⁹⁹ 24 oz. 12 pack | O'DOUL'S Alcohol Free 11 ⁹⁹ 24 oz. 12 pack | TECATE 16 ⁹⁹ 24 oz. 12 pack | HEINEKEN Keg Cans 20 ⁹⁹ 24 oz. 12 pack |
| MILWAUKEE BEST or SCHAEFER 30 Pack 10 ⁹⁹ 30 cans | YUENGLING Lager 14 ⁹⁹ 24 oz. 12 pack | DAB Regular • Dark 17 ⁹⁹ 24 oz. 12 pack | MIKE'S Hard Lemonade 21 ⁹⁹ 24 oz. 12 pack |
| BUDWEISER Regular 18-Pack 10 ⁹⁹ 18 cans | MICHELLEB Reg. • Light • Ultra 15 ⁹⁹ 24 oz. 12 pack | FOSTERS Lager 18 ⁹⁹ 24 oz. 12 pack | GUINNESS Stout 26 ⁹⁹ 24 oz. 12 pack |
| CORDIALS | CHAMPAGNE | AMERICAN WINE | WORLD OF WINE |
| 750 CAROLANS IRISH CREAM Regular 9 ⁹⁹ | 750 ANDRE Cordon Rouge • Dry • Pink • Brut • Sparkling 349 | 1.5L FOX-ON Cabernet • Chardonnay • Merlot • White Zinfandel 4 ⁹⁹ | 1.5L RENE JEAN Red • White • Rose 5 ³³ |
| 1.75L T.G.I.F. Mudslide & Other Flavors 11 ⁰⁰ | 750 VERDI Sparkling 349 | 1.5L GALLO E & J White Zinfandel 4 ⁹⁹ | 1.5L CONCHA Y TORO Cab • Chard • Sauv • Blend 6 ⁰⁰ |
| 750 REMY Berry • Kiwi • Grape 14 ⁹⁹ | 750 TAYLOR Brut • Dry 349 | 1.5L NATHANSON CREEK Cab • Chard • Merlot • Pinot 5 ⁹⁹ | 1.5L FLOVARI Savoy • Bordo • Vapio • Cella 8 ⁹⁹ |
| 750 ALIZE Bleu 16 ⁹⁹ | 750 BALLATONE Gran Sparkling • Rosso 5 ⁹⁹ | 1.5L ARECH MIST Chard • Zinfandel • White Zinfandel 5 ⁰⁹ | 1.5L CESAR DUE TORRI Pinot Grigio 8 ⁹⁹ |
| 1L ALIZE PASSION Gold • Red • Wild Passion 17 ⁹⁹ | 750 STOCK Ash Sparkling 6 ⁹⁹ | 1.5L R. MONDAY Winesap • White Zinfandel 6 ⁹⁹ | 1.5L FONJANA CANDIDA Pinot Grigio 8 ⁹⁹ |
| 750 BAILEYS Irish Cream 17 ⁰⁹ | 750 FREYNET Chard • Extra Dry 7 ⁹⁹ | 1.5L SUTTER HOME White Zinfandel • Moscato • Red Zinfandel • Sauv • Blend 6 ⁹⁹ | 1.5L YELLOW TAIL Cab • Chard • Merlot • Shiraz • Cabernet • Shiraz 10 ⁶⁶ |
| 750 LICOR 43 Liqueur 17 ⁹⁹ | 750 M & R Ash 8 ⁰⁹ | 1.5L VENCANGE Cabernet • Chard 6 ⁹⁹ | 1.5L BOLLIA Savoy • Vapio • Cella • Chard • Bordo • Merlot 10 ⁹⁹ |
| 750 ROMANA SAMBUCA White • Black 17 ⁹⁹ | 750 DOMANE ST MICHELLE 9 ⁹⁹ | 1.5L VENCANGE Cabernet • Chard 6 ⁹⁹ | 1.5L CAVI Pinot Grigio 10 ⁰⁰ |
| 1L KAHLUA Coffee Liqueur 19 ⁹⁹ | 750 KORBEL Brut • Extra Dry 10 ⁹⁹ | 1.5L TURNING LEAF Cabernet • Chardonnay • Merlot • Pinot Grigio 11 ⁹⁹ | 1.5L HARVEYS Pinot Grigio 16 ⁹⁹ |
| 750 HPNOTIQ Liqueur 19 ⁹⁹ | 750 MOET & CHANDON Nectar Imperial 29 ⁹⁹ | 750 BEHNER White Zinfandel 4 ²⁰ | 750 AVEREEA Pinot Grigio 13 ⁹⁹ |
| 1L AMARETTO DI SARONNA 20 ⁹⁹ | 750 ROELERER Estate L'Heritage 30 ⁹⁹ | 750 GLEN ELLAN Cabernet • Chard • Merlot 4 ⁹⁹ | 750 SAVAIA R.T.A. Cab • Chard • Sauv • Blend 14 ⁹⁹ |
| 750 GRAND MARNIER Liqueur 26 ⁹⁹ | 750 VEUVE CLICQUOT Brut NV 31 ⁰⁰ | 750 R. MONDAY Winesap • Cabernet • Chard • Merlot 5 ⁹⁹ | 750 B. ACK SWAN Chard • Cabernet • Merlot • Shiraz 5 ⁹⁹ |
| JUG WINE | BRANDY & COGNAC | 750 FEITZER Sunol Chardonnay • Eagle Peak • Merlot • Valley Oaks Cabernet 6 ⁹⁹ | 750 R. MONDAY Winesap • Cabernet • Merlot • Pinot Noir 7 ⁹⁹ |
| 3L LIVINGSTON CELLARS Chard • Merlot • Cabernet 6 ⁹⁹ | 750 CRISTAL ARGUARD ENTE 10 ⁹⁹ | 750 BLACKSTONE Cabernet • Merlot • Pinot Noir 7 ⁹⁹ | 750 MICHAN Cabernet • Chardonnay 7 ⁹⁹ |
| 4L CARLO ROSSI Chablis • White Grenache • Burg • Rhine • Vin Rouge • Pinot • Sauv • Sangria • White Zinfandel • Chianti 7 ⁹⁹ | 1.75L E & J Brandy 16 ⁰⁰ | 750 MICHAN Cabernet • Chardonnay 7 ⁹⁹ | 750 R. MONDAY Private Selection Cabernet • Chardonnay • Merlot 7 ⁹⁹ |
| 4L PAUL MASSON Chablis • Rose • Burgundy 7 ⁹⁹ | 750 MARTELL VS Cognac 21 ⁹⁹ | 750 BOLLIA Savoy • Vapio • Cella • Chard • Bordo • Merlot 10 ⁹⁹ | 750 CHERRY KILFA 8 ⁹⁹ |
| 4L INGLENOOK Chablis • Rhine • Rose 8 ⁹⁹ | 1.75L RAYNAL Cognac 21 ⁹⁹ | 750 CORVO Red • White 9 ⁹⁹ | 750 RUFFINO Chard • Cab • Sauv • Blend 9 ⁹⁹ |
| 5L BOX FRANZIA Rhinellur • Refreshing White • Chilled Red • Oak • Sunset Blush 7 ⁹⁹ | 750 COGNAC VOIS ENVS Cognac 22 ⁰⁹ | 750 R. MONDAY Cabernet • Chard • Merlot 7 ⁹⁹ | 750 COBBS CREEK Shiraz Reserve 9 ⁹⁹ |
| 5L BOX ALMADEEN Chablis • Blush • Rhine • Golden • Burgundy 8 ⁰⁹ | 750 Remy Martin VSOP Cognac 29 ⁹⁹ | 750 J. LO-4 Cabernet 10 ⁹⁹ | 750 LOUIS JADOT Pouilly Fuisse 9 ⁹⁹ |
| VERMOUTH | SODA | 750 KENDALL JACKSON V.H. Chardonnay 9 ⁹⁹ | 750 SANTA MARGHERITA Pinot Grigio 9 ⁹⁹ |
| 1L STOCK VERMOUTH Sweet • Dry 4 ⁹⁹ | 1L SCHWEPES 79 ⁹⁹ | 750 KENDALL JACKSON V.H. Cabernet • Merlot 12 ⁰⁹ | 750 RUFFINO Gold 27 ⁰⁰ |
| 1L M & R VERMOUTH Sweet • Dry 5 ⁹⁹ | 2L PEPSI 99 ⁹⁹ | | |
| | 24 12 oz. cans COKE • SPRITE • DIET COKE 5 ⁹⁹ | | |

Commentary

This is budget discipline?

The budget news from Trenton is disappointing. With only days to go before a new fiscal year begins on July 1, the Legislature is hurrying to finalize details of a new budget that has some disturbing features.

The proposed budget is \$27.3 billion, \$3.2 billion more than last year. That's a 13 percent increase, much more than the budget caps the state mandates for municipalities and school districts.

To help fund the budget—chock full of goodies designed for consumption during a gubernatorial election year—Gov. James E. McGreevey has proposed borrowing about \$1.5 billion. Though McGreevey has yet to release details of the plan, questions have arisen about the constitutionality of the borrowing plan, as a non-partisan attorney working for the Legislature has deemed the bonding should not be permitted without a referendum.

McGreevey's proposal appears to be the state's latest attempt to circumvent the Constitution's restrictions on borrowing, a technique that has been used with alarming frequency to settle the state's books. Only California, the Star-Ledger reported Sunday, has borrowed more to balance a state budget. The borrowing is needed even as tax revenues are increasing and the income tax rate is rising for the wealthiest residents.

The borrowing plan is just one facet of the budget mess. The Legislature is considering keeping a surplus less than the \$500 million recommended by the state treasurer. The proposed budget also calls for the state to contribute less than what is required for the state pension fund.

It's a feel-good budget for an election year. Because of the so-called "Millionaires' Tax," the traditional shell game of property tax rebates gets a boost. State aid is increased to municipalities, school districts and colleges. Those are all welcome ideas, but they come with a price that has to be paid sooner or later.

A state budget with a 13 percent increase is unacceptable. With most states limiting spending increases to the 3 percent range, New Jersey is way out of step with the rest of the country. The state is being hypocritical in its application of budget discipline. Though municipalities and school districts have mandated budget caps—which may be getting stricter if some pending bills make it through the Legislature—the state government has no such mechanism to regulate spending. This is despite, or perhaps because of, the fact that state officials are less likely to be punished by voters for budget increases.

If there is a constitutional convention next year on property taxes, perhaps that conclave should also consider a constitutional amendment to put an annual cap on the state budget. That may be the only way to instill a sense of budget discipline in state government.



Letters to the editor

LDA holds Student Awards Night

To The Record-Press:

On June 11, the Learning Disabilities Association of Scotch Plains-Fanwood held its Student Awards and Recognition Night at Park Middle School.

Children, parents and teachers had a blast! With more than 350 guests and honorees, everyone had a great evening. Special visitors included the Deputy Mayor of Scotch Plains, Paulette Coronato. Special activities for the children included a science magic show and an interactive Karate class. With all of the excitement, the kids wanted the night to go on forever—and it seemed like it could!

Not enough thank you space is here to give appreciation for all the donations that were made from food suppliers, music providers and contributions, to the valuable time that so many

gave to make our night for the kids truly spectacular and wonderful!

A favorite highlight of the evening was the student awards and distribution of their certificates. From pre-k to middle school, all the kids just sparkled as their names were called and they came forward to be congratulated.

One young man of about 4 years exclaimed with zeal, "I did it!!!"

And he certainly did... they all did.

Thank you to all who participated and attended our very special and magical evening. Please go to our website's Special Appreciation Page at www.ldaspf.org.

SUSAN IBARRA

President

Learning Disabilities Association
of Scotch Plains-Fanwood

Put Elm Street building up for sale

To The Record-Press:

It is edifying to see the efforts made to improve the appearance of the Westfield Board of Education grounds at 302 Elm St. It will no doubt enhance the success of the sale of this surplus property.

When the property goes on the tax rolls, Westfield's schoolchildren and taxpayers will benefit. Let's hope it is soon.

JOANNE HONE
Westfield

The Record-Press is here for you

The following information should help you get your ideas and community news into *The Record-Press*:

Call Editor Gregory Marx at (732) 396-4219 with story suggestions, questions or comments. For sports, call Daniel Murphy at (732) 396-4202.

Our address: *The Record-Press*, 301 Central Ave., Clark, N.J. 07066.

Our fax number is (732) 574-2613.

Our e-mail address is union@njnpublishing.com.

Deadlines

The deadline for submitting articles and press releases to *The Record-Press* is 5 p.m. Friday.

The deadline for submitting letters to the editor is 10 a.m. Monday.

Correction policy

The Record-Press will correct errors of fact, context or presentation and clarify any news content that confuses or misleads readers. Please report errors to Editor Greg Marx at (732) 396-4219.

Photographs

We welcome submitted photos — color or black-and-white — of community events. Individuals in the photos should be identified and clearly visible. If you would like a reprint of a photograph taken by a staff photographer that appeared in *The Record-Press*, call the photo department at (908) 575-6708 for a reprint request form.



Record-Press

NJN Publishing © 2004

A Penn Jersey Advance, Inc. Newspaper

Publisher Eileen Bickel 732-396-4404
Editor Greg Marx 732-396-4219
Sports Editor Dan Murphy 732-396-4202

NJN

301 Central Avenue, Clark, N.J. 07066

President Thomas H. Kreckel 908-782-4747 Ext 640
Senior V.P. Operations Joseph Giusso 908-575-6759
Controller Margaret M. Gierke 908-782-4747 Ext 670

News: Phone: 732-396-4219 Fax: 732-574-2613

Circulation: 1-800-300-9321

Advertising: 732-396-4404 ■ Classified: 1-800-472-0102

Record-Press (USPS 0067-010) is published on Friday by NJN Publishing, 301 Central Ave., Clark, NJ 07066. (908) 575-6706. Second-class postage paid at Trenton, NJ 08611. POSTMASTER: please send changes to NJN Publishing, Fulfillment Office, 185 Broadview, Somerville, NJ 08876. Subscription rates by mail: one year (four issues) \$17.00, out of county \$20.00, out of state \$24.00. In subscription call 1-800-300-9321.

Jersey Boy



Mike Deak

Resisting summer's temptations

Summer is the season of temptation.

You are strolling on the boardwalk when you see an attractive person (of whatever sex you are attracted to) in a skimpy bathing suit. You are tempted to stare longingly and lustfully, to pant and howl at the moon even though it's 3:17 p.m. You may also be tempted, depending upon the alignment of the stars and planets, to even approach that person and say something seductive—"Do you want to share a piece of taffy without using our hands?"—that will lead to an excellent summer adventure.

But, alas, you don't do any of the above except for a brief stare that is wistful and ashamed, like a defeated general gazing over a battlefield. Now that you've graduated from high school, there is no longer any thrill left in the adventure of war. You have to act responsibly; you are supposedly mature. You tug on the leash that controls your hormones.

You sigh.

In summer you are tempted at the office picnic to attempt some athletic derring-do. You believe you can dive for the volleyball and not worry about grass burn, and you know you can leg out a softball single into a double. With the bravura that only Corona Light can brew, you want to show off that dive you couldn't do as a teenager because you didn't have the coordination you have now.

Sadly, you often fall prey to this temptation. You dive like a fool for the volleyball and though you miss, everyone congratulates you for trying hard; they are the same words people reserve for children who are not embarrassed by their failures. Later, in the middle of the night, when you have to make the inevitable midnight visit to the bathroom, you discover you can't straighten out your slumber posture. On the softball diamond, you chug around first base with the voice of The Little Engine That Could as your motivator and you begin to pant out of exhaustion, not lust. On that inevitable midnight visit to the bathroom, you limp like a Civil War veteran and you realize that Ben-Gay also clears sinuses. At those times, you wish you hadn't given in to temptation and had settled for a friendly game of horseshoes.

The summer's worst temptations are food. At every picnic you are tempted to eat foods that are really bad for you. What are ribs, except fat with sauce? Ah, but you are tempted to eat them anyway, along with fatty hamburgers, mysterious hot dogs, salads with fatty dressing and the high-calorie beer. You are tempted to say, "What the heck? I can eat whatever I want because I'm going to play softball later."

But by the time the softball game finally begins, your stomach is purring and you're falling asleep. And at the next picnic you attend, you don't really know why all the kids want you to show off your famous belly flop in the pool.

In summer you are tempted to disregard decorum and engage in the wild behavior that once made summer so magical. You want to buy a six-pack of beer and drive in the country with the rest of your high school buddies to the spot along the Raritan River where you slurped the warming beer, cursed life for being so wretchedly unfair, cursed the women who were so wretchedly inaccessible and communed with New Jersey's mother of all rivers.

This is the one temptation you really want to surrender to. But you can't. Your high school buddies are hostage to the commitments of family, community and job. And nobody feels good when you still drink too much beer.

But secretly, within the confines of your air-conditioned car, you can turn up the radio as loud as possible and sing along at the top of your lungs to songs that were once considered revolutionary, but are now classics.

And you can howl at the moon as long as you want because nobody but the moon is listening.

WHICH SUMMER MOVIE ARE YOU MOST EXCITED TO SEE?



BOB PAUL
Cranford

I don't get the chance to see many movies, but I'd like to see "Shrek 2." I know my daughter wants to see it.

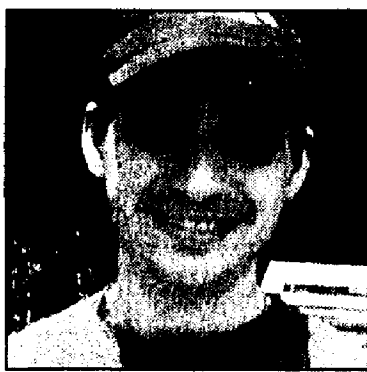

FRANK LIJOI
Cranford

I'm definitely going to see "Spiderman 2" and M. Night Shyamalan's new movie, "The Village."



CHRIS COOK
Cranford

I want to see "Spiderman 2" and "King Arthur."



SAMANTHA SEIB and JILL KANDIGIAN
Westfield

We want to see "Dodgeball!"



GABRIELLA VAN NESS and CASSIE GREEN
Westfield

Definitely "Harry Potter" and "Spiderman 2."

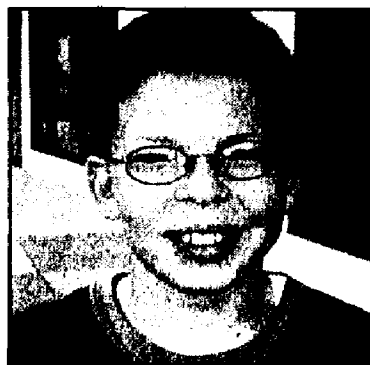

KEVIN PURDY
Westfield

"Spiderman 2."

Letter policy

Letters may be edited for content, brevity, good taste and libel. Letters should be typewritten and include the writer's daytime telephone number for

verification, if necessary.

Send letters to *The Record-Press*, 301 Central Ave., Clark, NJ, 07066 or fax them to (732) 574-2613.

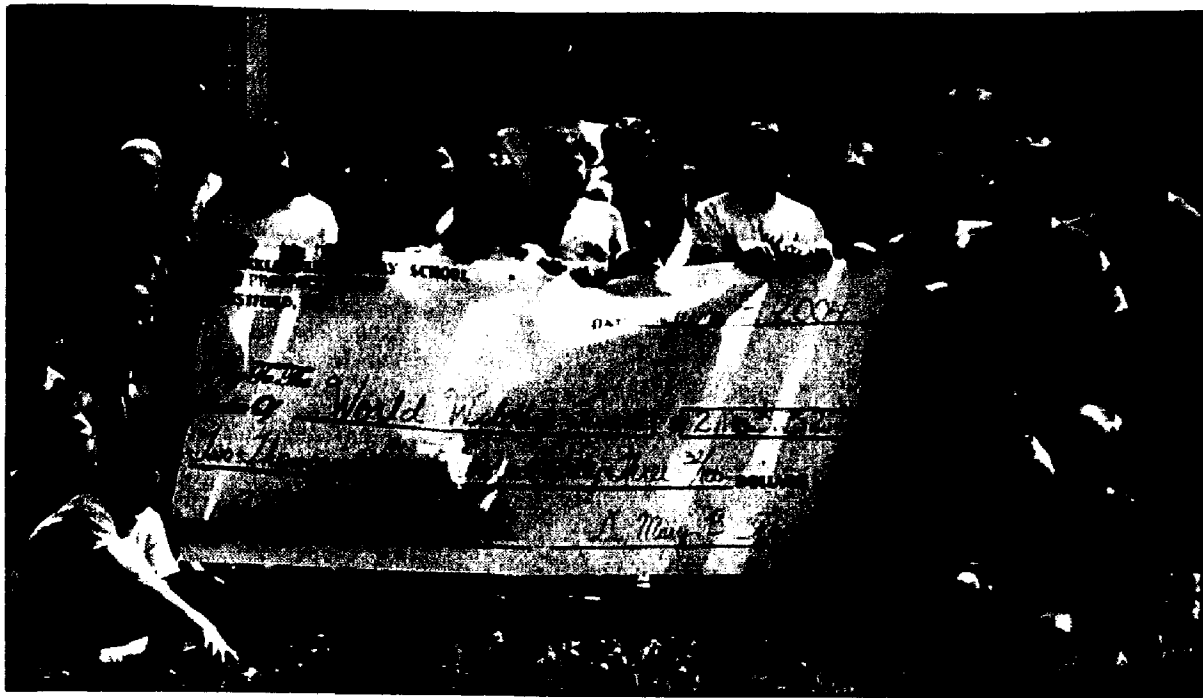

Students show they're penny-wise

Students in Ms. Billing's fourth-grade class at Franklin Elementary School in Westfield organized a school-wide penny drive from May 17-21 that raised \$2,163.32 for endangered animals. The class is pictured with the large check made payable to the World Wildlife Fund. Classmates Samantha Furst and Alexandra Hoffman thought of the concept for the drive.

Board strives to ease ninth-graders' transition to Westfield High School

By BRAD BISHOP
THE RECORD-PRESS

WESTFIELD—Next year's ninth grade students may have an easier time making the transition from middle school to high school, thanks in part to the efforts of a committee convened to study the issue earlier this year.

The Ninth Grade Transition Committee was formed by the Board of Education in April to examine the impact of growing student enrollment on students' first days in the high school.

At the school board's regular meeting June 15, Student Assistance Counselor and Ninth Grade Transition Committee chairperson Maureen Mazzaresse presented her committee's findings and recommendations.

The goal of a successful transition program includes boosting student success in academics, creating a sense of belonging in the high school, providing students with knowledge of resources available to them, and ensuring students understand school rules and regulations, Mazzaresse said.

On the whole, students are making the jump to high school very well, she added. A survey of 331 freshmen indicated that only 26 were not becoming involved in school-related activities. The majority of students are participating in one of more than 40 clubs and many of the different athletic opportunities available at the high school.

All told, more than 70 percent of students responding to the survey said they were spending four hours or more per week on co-curricular activities.

"Compared to other schools we have a lot less to worry about, but there's always something we can do better," Mazzaresse said.

Improving overall communication was one of her committee's recommendations. Board members recommended increasing the availability of information online, including over email and via message boards.

At the same time, the commit-

tee said more personal contact was essential to the transition experience. The committee sought to expand the school's student mentoring program, which personalizes the process by bringing students together in small groups.

Last year, 100 incoming freshmen and about 30 upper-class students participated in the program, which focuses on time management, social integration into the school, community involvement, and issues related to drugs and alcohol.

Expansion of the program will result in all 470 incoming freshmen participating in a program that will include 115 mentors made up of juniors and seniors. The program will work in tandem with the health and physical edu-

cation curriculum.

Optimist Club member Jeffrey Feldman, a member of the transition committee, suggested adding an additional club day for students later in the school year, when students have a better idea of how to manage their time. A second club day could increase student participation in extracurricular activities, he said.

Board President Anne Riegel commended the efforts by both the Optimist club and the committee as a whole.

"This is a great example of the community working with us on what is an important goal," she said.

The board hopes to receive an update on the progress of the student mentoring program later this year.

Police arrest two on drug charges

SCOTCH PLAINS

Elisabete DeSousa Amos, 36, of Queens, N.Y. and Bryant G. Lopez, 24, also of Queens, were arrested for drug possession while sitting in a parked vehicle in the parking lot of Snuffy's restaurant on Friday.

Amos was charged with possession of less than 50 grams of marijuana and Lopez was charged with possession of cocaine.

Scotch Plains police were on foot patrol inside the Snuffy's parking lot when they observed the two occupants of the vehicle engaging in the use of the illegal substances.

The Jade Isle restaurant was burglarized sometime between 1 a.m. and 11:00 a.m. June 18. The manager discovered the break-in when he arrived for work. Entry to the building was gained through the front door, and money was removed from the restaurant's cash registers.

WESTFIELD

Christopher Burger of Scotch Plains was arrested for obstruction of justice and resisting arrest on June 16. Burger was processed and released on two court summonses.

An employee at The Party Stop, located at 932 South Avenue, reported someone damaged the store's sign on June 17.

James Sunseri, 27, of Westfield was arrested for driving while intoxicated on June 18.

Police Log

A breath test revealed Sunseri had a blood-alcohol content of .16, police said.

Officers arrested Michael J. Simon of Maryland and a juvenile passenger for possession of a controlled dangerous substance under 50 grams and possession of drug paraphernalia Saturday. Simon was released on his own recognition and issued a court summons.

A resident of Settlers Lane reported someone damaged her mailbox Saturday.

A resident of Boulevard reported someone threw a toaster oven through the window of the resident's 1992 Toyota wagon on Saturday.

A resident of Wells Street reported someone damaged the left tail light of the resident's Honda Saturday.

A resident of Sedgewick Avenue reported Saturday his Land Rover was entered and two LCD monitors were removed.

A Cranford resident reported someone entered his unlocked vehicle while it was parked at Tamaques Park on Saturday.

Along with his wallet, watch and credit cards, other personal items

were removed from the vehicle.

A Summit Avenue resident reported someone unlawfully entered her 1995 Saturn while it was parked in front of her house on Monday.

A Coach handbag was reported stolen. The bag included cash, personal identification and an ATM card, which was subsequently used in Linden.

A Park Street resident reported someone entered her 1994 Toyota while it was parked in her driveway on Monday. A Sony Discman, valued at \$75, was removed from the vehicle.

A Cardinal Drive business owner reported Monday his Fleet and BMW VISA cards were removed from his office and used to make an unauthorized \$400 transaction.

A Washington Street resident reported her 1998 Buick was unlawfully entered Monday. Approximately \$5 in loose coin change was removed from the vehicle.

Officers arrested Brenda Patterway on warrants out of Westfield and the city of Plainfield Tuesday.

The arrest was made at 364 South Avenue East during a disturbance call. Patterway was held in lieu of a total of \$2,190 combined bail.

SINCE
1956

Your Environmental Headquarters

- Vacuums
- Sewing Machines
- Outdoor Power Equipment
- Janitorial Supplies
- Air and Water Purification Equipment

THE EARDLY T. PETERSEN COMPANY

SALES • SERVICE • PARTS
RESIDENTIAL OR COMMERCIAL



Kids will ingest anything.

This helps insure they don't ingest lung-damaging particles.

The powerful Miele vacuum cleaner is unmatched in its ability to clean your home and remove tiny particles from the air that can actually damage your child's lungs.

Miele

anything else is a compromise

www.etpetersen.com

Old Fashioned Quality and Service
224 ELMER STREET • WESTFIELD
908-232-5723
Closed Wed. and Sun

Prescription Drugs

\$AVE Up To 50%

Fill your prescriptions with
REDWOOD DRUGS

LICENSED CANADIAN PHARMACY AND SAVE.

*FREE PRICE QUOTE! CALL US TOLL FREE

1-866-211-3768 FAX: 1-866-287-1595

www.redwooddrugs.ca

Celebrate Downtown!

Join the Downtown Westfield Corporation
as we celebrate the

The Great American Main Street Award

on June 27th
from 4 - 8 pm
on Elm & Quimby Streets

Food • Entertainment • Beverages
Rain or Shine



The Great American Main Street Award is given
by the National Trust for Historic Preservation



The Downtown Westfield Corporation • 105 Elm Street • Westfield, NJ • 908-789-9444

ATTENTION RETIREES

Concerned about your retirement income?

Attend our Free Retirement Strategies Seminar

Hosted by: John W. Donnelly, CFP®

When: Thursday, June 24th, 2004

Where: Crowne Plaza Hotel
36 Valley Road
Clark, NJ 07066

Space is limited, so please
RSVP to Michael DiPerno at
800-369-5603 for tickets.



Wachovia Securities, LLC, member NYSE & SIPC, is a registered broker-dealer and a separate non-bank affiliate of Wachovia Corporation. ©2004 Wachovia Securities, LLC. 60602 6/04

High end interior design for people on a budget!

one-day makeovers

for your home or office

It's Not What You Have...
...It's What You Do With What You Have!

One-Day Makeovers • Design Consultations
Real Estate Enhancing • Move-In Services • New Beginnings

www.interiortransformations.net

908-665-0099

Interior Transformations
call & we'll talk

SCHMIEDE & SCHWIEDE

TREE EXPERT CO.

Trimming • Repairs
• Removal
Modern Equipment
• State Certified

Immediate Service
• Insured For Your Protection

908-233-TREE

908-233-8733

Celebrating our 50th year
in the Tree Business

Because...

...the right people really do make a difference.

Finding exceptional health care providers shouldn't be a challenge. That's why you choose Robert Wood Johnson University Hospital at Rahway.

Our staff is committed to our community and strives to deliver quality healthcare services while remaining on the cutting edge of technology.

And, with our Cancer Care Center, Nicholas Quadrel Healthy Heart Center, Diabetes Self Management Center, extensive Diagnostic Services in a newly renovated Radiology Department, Same Day Surgery, Pulmonary Unit, and the expansion of our Emergency Center well underway, our services are changing and growing to meet your needs.

Compassionate Care... Close to home.

ROBERT WOOD JOHNSON UNIVERSITY HOSPITAL RAHWAY

(732) 381-4200

865 Stone Street
Rahway, New Jersey 07065
www.rwjuh.com

Proud member of the
Robert Wood Johnson Health System and Network

Johnson takes over as chief technology officer

WESTFIELD—In a unanimous vote, the Board of Education recently named Hal Johnson the new chief technology officer for the Westfield Public Schools.

This position, new to the district, includes the management and direction of the Westfield Public School district's technology, telecommunications, support operations and strategic planning of technology initiatives.

Johnson, who began his career in the Westfield Public Schools as a mathematics teacher at Roosevelt Intermediate School in 1968, rose to mathematics supervisor at Edison Intermediate School in 1978.

In 1989 he was named mathematics supervisor at Westfield High School, a position he maintained through this school year. His interest and training in technology brought him the added responsibility as network man-

ager of Westfield High School in 1998. He maintained both the mathematics and networking technology supervisory responsibilities through June 2004.

Dr. Regina Kizcek, who has been supervisor of K-8 mathematics since 1999, succeeds Johnson in his supervisory role. She has accepted the newly approved K-12 mathematics supervisor position.

Johnson holds both a Bachelor of Science degree in Mathematics/Secondary Education and a Masters in Education Administration from Pennsylvania State University. He is a certified Novell engineer and Cisco network administrator.

"Hal has been a tremendous asset to the district," noted Superintendent of Schools William J. Foley.

"I look forward to his vision and expertise in restructuring our technology efforts district-



Hal Johnson is the new chief technology officer for the Westfield school district.

wide," added Foley.

Johnson was selected from more than 25 candidates who applied for the chief technology officer position. The new position and restructuring recommenda-

tions resulted from a study conducted by an outside consultant affiliated with New Jersey Institute of Technology who reviewed the technology operations of the district.

Owens is new director of CONTACT We Care

David Owens has been named the executive director of CONTACT We Care.

Owens, a 25-year resident of Westfield, is active in a number of community organizations. He is currently an officer with the Westfield Foundation and the Optimist Club of Westfield and sits on the board of trustees of the Westfield Area YMCA.

Owens has twice been a candidate for public office in Westfield as well. He takes on his new role after having volunteered at

CONTACT for the past three years.

CONTACT We Care is a 24-hour crisis hotline. Trained volunteers provide crisis intervention, reassurance, support, and information and referrals to callers throughout New Jersey. CONTACT also provides daily reassurance calls to the homebound elderly and disabled registered in the Care Ring Program.

Owens has operated his own public relations consulting practice for the past 10 years, prior to

which he was an executive with the New York public relations firm Burson-Marsteller. He also has experience in nonprofit management from seven years directing the Japan Film Center at Japan Society in New York. He is a graduate of Ohio Wesleyan University and holds a master's degree from the University of Michigan.

CONTACT We Care is a United Way agency and part of a national network of similar agencies, CONTACT USA. It is affili-

ated with the Kristen Brook Hopeline Network for suicide prevention and is accredited by the American Association of Suicidology.

The organization was first established in Scotch Plains in 1975 and has operated from various facilities in Union County ever since.

To learn more about the programs and services at CONTACT or how to become a volunteer, please call the CONTACT office at (908) 301-1899.

Rotary Club awards \$59K in scholarships

WESTFIELD—The Rotary Club of Westfield at its June 8 luncheon meeting presented local students with a total of \$59,000 in college scholarships, according to Mark Zenobia, Chairman of the Rotary Scholarship Committee.

Zenobia said the committee's criteria for consideration were scholarship, extra-curricular participation and community service. Members of the committee were Alison Hart Brafman, Mary Ellen O'Boyle, Roger Love, Robert Read, Dr. Edred Shen and Nancy Jackson.

In addition to a group of its own and endowed scholarships, Rotary administers two scholarships on behalf of the Westfield Foundation. The Wallace Scholarships comprise the largest distribution in this category. Sarah Hoban, who will attend Wellesley College, and Danielle Palentchar, who will attend Nyack College, each received Wallace Scholarships valued at \$15,000 over the course of four years.

Irina Sheremetyeva, who will attend Rutgers University, and Jennifer Buccino, who will attend the Culinary Institute of America, each received Wallace Scholarships for one year valued at \$2,500.

The Gerdes \$2,500 Scholarship, also administered on behalf of the Westfield Foundation, was presented to Polina Opelbaum who plans to attend Rutgers University.

Sarah Lechner, who currently attends Rutgers, and Juno Turner, who attends Fordham University, are continuing recipients of \$2,000 Read Law Scholarships established by Robert Read. Tara Steiner is the winner of this year's \$1,500 Linda Read Nursing Scholarship and will attend Fairleigh Dickinson University.

Westfield Rotary Scholarships valued at \$1,000 each were awarded to Sarah Caprario, who will attend Rowan College; Meredith Rucinsky, Gettysburg College; Ja'Net Tiller, Seton Hall University; and Ashley Yarusi, Miami of Ohio University.

Other \$1,000 scholarship recipients are Alexandra Devlin, for the University of Delaware, The Dodds Scholarship; Carrie Hubbard, University of Maryland, the Pollack Scholarship; Hannah Burke, Connecticut College, the Longshore Scholarship; Jessica Guerrero, East Stroudsburg University, the Holstein Scholarship; and Luke DiMatteo, Rider University, the Keimig Scholarship.

Ryan Bartholomew, Tulane University and Claire Ganley, Cornell University are recipients of \$1,000 Sturcke Scholarships.

Students currently in college who received \$1,000 scholarships for the coming academic year are Tracey Rood, who attends Elon University, the Foley Scholarship; Kaitlyn Patella, Eugene Lang College, the Schneider Scholarship; Kaitlyn Ropers, Bloomsburg University, the Ewan Scholarship; Christine McGrath, Rowan University, the Em Thomas Scholarship; and Mun Yin Yeow, the Coventry Scholarship.

Long Beach Island

- Rentals
- Buying A New Home
- Home Accents

Newbern Realty Presents Bay Club Of Beach Haven

Newbern Realty Company presents the Bay Club of Beach Haven. Located in the heart of town, these 18 brand new homes overlook the bay and the natural bird islands. This fun new development also features a community pool and paved walkways to the boardwalk along the white sandy bay beach.

This project is unique in that it offers

condo ownership yet each house is a separate and detached building. Prices start at \$800,000 and features include hardwood floors, granite counter tops, central air, three bedrooms, 2 1/2 baths, multiple decks, and attached garage.

Visit www.thebayclubofbeachhaven.com for more information.

Summer Rentals Available

SHIP BOTTOM—William Darby, manager of Weichert, Realtors' Long Beach Island office, reports there are some prime weeks still available for vacationers to enjoy a summer retreat at the Jersey Shore.

"We are expecting a big summer market and if you are looking for a summer rental, we still have some prime weeks available, but you should act quickly to lock in your vacation plans," said Darby. "We have sales associates who are eager to serve you, whether you are looking to rent or buy."

The Long Beach Island office is conveniently located to serve customers' needs and has

oceanfront, ocean side, bay front, bay side and water front properties available. Customers can check out properties by logging on to www.weichertlbi.com.

Through Weichert's Gold Services program, it's also possible to purchase a vacation home.

"We have many customers who thought it was not possible to own a second home, be able to buy one," said Darby. "Market conditions now make it a great time to buy and our Gold Services program enables buyers to come to us for all their home buying needs."

Weichert's Gold Services program offers a performance guar-

antee to homebuyers who elect to use Weichert Financial Services to obtain their mortgage. Weichert Insurance Agency to obtain their homeowner's insurance, and Weichert Title Agency to obtain their title coverage. If opting to use all three affiliated companies, homebuyers receive a credit decision within 24 hours and guaranteed closing date. If Weichert fails to deliver by the scheduled closing date, the buyer will receive a \$1,000 credit at closing.

To contact Weichert's Long Beach Island office call (609) 494-6000. The office is located at 526 West 9th St., Ship Bottom.

Ocean County, Where The Ocean Is Just The Half Of It

OCEAN COUNTY—Ocean County is where the ocean is just the half of it. Home to the resort areas of Point Pleasant Beach, Seaside Heights and Long Beach Island as well as the famed Barnegat Light and Island Beach State Park, Ocean

County is in the heart of the Jersey Shore and features 40 miles of sheltered, bay playground. During the summer, there is free family entertainment ranging from family shows to fireworks and throughout the summer there are outdoor concerts from the beaches to the

bays. Inland hosts the Pinelands, three Six Flag parks featuring amusements, wild animals and water activities and surf fishing or boating. Scuba and shipwreck diving.

Shop at the Ocean County Mall, Jackson Outlet Village, LBI's Bay Village, Schooner's Wharf or Viking Village. Antiques stores and art galleries abound as well as theaters, regional museums and nature centers.

Accommodations range from quaint B & Bs, summer cottages, oceanfront rentals, motels, efficiencies and campgrounds.

The welcome mat is out.

ST. FRANCIS COMMUNITY CENTER 2004 Special Events

An Show - July 10 & 11, 9:30am to 2:00pm
Great Gatsby Party - July 18, 1:30-4pm, Bonnet Island Estate
Festival of the Sea Carnival - July 29 - Aug. 3, 6 to 10:30pm
Orchestra of St. Peter By the Sea - Aug. 7, 7:30pm
Antique Show - Aug. 14 & 15, 9:00am to 4pm
Family Health & Safety Fair - Sept. 11, 9am to 1pm
House Tours - Sept. 18, 10am to 3pm
Spaghetti Dinner & Car Raffle - Oct. 9, 4:30-8pm
32nd Annual LBI Commemorative 18 Mile Run
Oct. 10, 10:30am Start in Holgate
Christmas Craft Show - Nov. 20 & 21, 9:30 to 4pm

All are welcome! Come & check us out!
Year-round activities for the entire family!
New Indoor Pool & 2 Outdoor Pools

4700 Long Beach Blvd.
Brant Beach, NJ 08008
Call 609-494-8861

www.visitLBI.com
Long Beach Island nj
www.visitLBI.com



We Sell More
Because We Do More

YOUR FIRST STOP ON LBI FOR SALES & RENTALS

BEACH HAVEN PARK



Ready to enjoy 4 bedrooms, 2 bath (Oceanview Realty) Call 609-494-1000 or 800-233-7793 (609-494-1000)

\$649,353

HIGH BAR HARBOR



40 ft front lot (open to bay with bay views), 4 bedrooms, 2 bath, large living room with gas fireplace, family room with dining area, eat-in kitchen & large terrace/deck. Call 609-494-1000 or 800-233-7793 (609-494-1000)

\$699,900

SHIP BOTTOM



Beautiful full on water, 4 bedrooms, 2 baths, pool & 2 car garage on a cul-de-sac. Breathtaking views! Call 609-494-1000 or 800-233-7793

\$1,499,000

Rentals with Prime Weeks Still Available!
1-800-233-7793 or (609) 494-6000

326 W. 9th Street, Ship Bottom, NJ 08008

Jane Law Long Beach Island Art Studios & Gallery
Since 1976 • Open All Year
Original Paintings • Wildlife Carvings • Classes • Workshops
JUNE 27-JULY 18 21st Annual (Juried) LBI PHOTOGRAPHY EXHIBIT
AUG. 1 - SEPT. 6 22nd Annual Juried Exhibit "WATERCOLOR LBI"
Scenes & themes of LBI Abstracts accepted
(609) 494-4232
2001 Long Beach Boulevard
Long Beach Island
Surf City, NJ 08808

SEE WHAT 100 YEARS OF EXPERIENCE CAN DO FOR YOU!!
Experienced Staff
AGER REALTY
SALES & RENTALS
"nobody knows the island better"
3310 Long Beach Blvd. Brant Beach, NJ
609-494-2560 Fax: 609-494-1041
Email: ager@agerrealty.com
Web page: www.agerrealty.com

NEWBERN REALTY CO.
HAVE YOU FOUND YOUR LBI SUMMER RENTAL FOR 2004?
Visit our website: www.lbi4sale.com
or call us at 609-492-0044
1 E. OHIO AVENUE, BEACH HAVEN TERRACE, NJ

Diane Turlen REALTORS
Weekly and Seasonal Rentals Are Still Available
Call us Today!
Beach Haven Office | 217 North Bay Avenue | 609.492.7000

BayShore
Real Estate & Insurance
Our People Make The Difference
1120 Long Beach Blvd. • Ship Bottom, NJ 08008
Toll Free: (800) 494-2106 Ext. 215
Office: (609) 494-4632 Ext. 215
Toll Free: (800) 649-7917 Ext. 215
Home: (609) 597-4925
Fax: (609) 494-1941
Linda Goldstein
Real Estate, GRI •

Swenson selected as state president of PEO

WESTFIELD—A tea honoring the newly elected state officers of The New Jersey State Chapter of PEO was held June 9 at the First United Methodist Church of Westfield.

Bobbie (Barbara) Swenson of Scotch Plains had been elected state president at the 62nd Annual Convention of the New Jersey State Chapter of PEO, a Philanthropic Educational Organization, held April 30-May 1 at the Hanover Marriott in Whippany.

Swenson has been a member of Chapter E Westfield, which hosted the tea, since 1983 and has served many offices both in her local chapter and on the state level. She is married to Carl Swenson and they have two children, Keith and Amy.

The tea was coordinated by Evelyn Swenson, president of Chapter E Westfield, with members of the chapter assisting.

At the convention, local delegates for Chapter E Westfield were Margaret Oakely of Scotch Plains and Margaret Sosa of Elizabeth. Visitors from Chapter E included Vera Lough, Westfield; Libby Andrews, Evelyn Swenson, Fanwood; Jane Perdue, Joan Poe, Sally Rand, Lynne Schwartz, Dee Vasnelis, Scotch Plains; Ellen Anthony, Basking Ridge; Betty Beals, Edison; and former area resident chapter member, Lynda Bregy of State College, Pa.

PEO is a philanthropic and educational organization dedicated to promoting educational opportunities for women. It



BARBARA SWENSON

owns and supports Cotney College, a two-year college for women in Missouri.

The PEO Sisterhood provides International Peace Scholarships for foreign graduate students to study in the United States or Canada, and loans for women who need assistance for education beyond high school.

The organization also provides grants to women in the United States and Canada who need to resume their educational studies later in life and awards select graduate students in the United States and Canada.



Boy Scouts help out at Fun Night.

Westfield's Jefferson School recently held an end-of-the-year Fun Night. Members of Boy Scout Troop 273 lent a hand, helping the youngsters in attendance have a good time.

Fund seeks donated air conditioners

SCOTCH PLAINS—The Emmanuel Cancer Foundation, a support organization for children with cancer located in the township, is in need of 10 new window air conditioning units for children who suffer from cancer.

The summer months are very difficult for these children; the medications that they must take for their illness create problems as they cope with the heat during these months. Air conditioning is needed for their comfort.

Some of the other needs for the children are: Videos, new summer clothing, diapers, crib bed sheets, three-drawer plastic organizers and a portable DVD player for a child in the hospital.

To make a donation and help a child who is suffering from cancer, call Monica at (908) 322-4323, ext. 17.

Program gives parents guidelines on discipline

WESTFIELD—Recent events have raised suspicions about the safety of children even in their own homes. Understandably, parents are asking if even normal parenting can sometimes get them into trouble with DYFS, New Jersey's Division of Youth and Family Services.

And when children are unusually rebellious, how far can parents or caregivers go to stay in control, set limits, and administer consequences when

limits fail?

A two-hour workshop 6:30-8:30 p.m. Tuesday in Westfield will offer local parents a chance to meet with an expert DYFS staff person and gain clarity about some of parenting's more difficult challenges.

The workshop will be held at 137 Elmer St. in Westfield, at the Family Support Organization of Union County. The event is offered free of charge, but reservations are

suggested. To reserve, be placed on a mailing list for future events, or for further information, call Gail or Kathy at (908) 789-7625.

The Family Support Organization (FSO) supports Union County families who are raising a child with special emotional or behavioral needs by offering support groups, educational forums, and warm-line phone assistance.

The FSO, along with FACT

(Families & Community Together), Youth Case Management, and the Children's Mobile Response and Stabilization System, are partners in Child Behavioral Health Services under the NJ Department of Human Services.

In addition, the state maintains a toll-free access number and crisis line at (877) 652-7624 for families who are in crisis or concerned about the mental health of their child.

Long Beach Island

- Rentals
- Buying A New Home
- Home Accents

Century 21 Mary Allen Realty First Quarter Sales Up 25 Percent

SHIP BOTTOM—Century 21 Mary Allen Realty, Long Beach Island, reported a 25 percent increase in sales for the first quarter of 2004. The increase reflects the strong drive for LBI property as part of a sound investment portfolio.

C-21 Mary Allen Realty added seven new agents to

their professional staff over the last 12 months. The growth in personnel is perfectly timed to take advantage of the current demand for both sellers and buyers on the island.

In addition to market demand, C-21 Mary Allen Realty has launched an aggressive new ad campaign. Randy

Sinor, owner and Broker of Record, feels confident 2004 will be a banner year for the firm. "Customers have trusted the C-21 name at home, and now they can trust us at the shore," Mary Allen Realty is the only Century 21 office on Long Beach Island.

"We're getting the word out through our 'Ask Us' campaign," said Sinor. "It basically conveys the message that

whatever your sales or buying needs are, we have the answers, so ask us. Ask us about our national sales exposure. Ask us about our local sales expertise. Ask us about our in-house insurance program. Ask us about our direct line to C-21 Mortgage. Whatever customers need for selling or buying on LBI, ask us first."

Mary Allen Realty joined

forces with Century 21 two years ago. The partnership gives the firm, with over 20 years of local service and knowledge behind them, the added national power of the Century 21 franchise. "We're your local realtor with the

national name," said Sinor. "For selling and buying on LBI, nobody does it better."

C-21 Mary Allen Realty is located in Ship Bottom at 2909 Long Beach Blvd. Contact them at (609) 494-0700 or via the web at www.maryallen.com.

G. Anderson Agency Is Popular LBI Vacation Destination

HAVEN BEACH—For many, the end of the Memorial Day weekend signals the family summer vacation is just around the corner. And for thousands of families headed to Long Beach Island, the official start to their summer vacation often begins in the lobby of G. Anderson Agency.

In addition to engaging in the business of listing and selling homes on Long Beach Island, G. Anderson Agency also handles thousands of vacation rentals. Every Saturday throughout the summer, the lobby of G. Anderson Agency is transformed into a hub of activity as families arrive to check in.

An upbeat atmosphere prevails in the company's lobby as tales about fishing are swapped, questions about where to eat are asked, and all are greeted with an invitation to help themselves to a free local newspaper and to get in

line to receive a token LBI "goody" bag.

It's been said there is no other place like Long Beach Island, and many would agree there is no other real estate office quite like G. Anderson Agency.

Established by company founder Gil Anderson in 1967, the G. Anderson Agency is impossible to miss taking up the entire Oceanside block at 120th Street and Long Beach Boulevard in Haven Beach.

The company has an ever changing inventory of summer rentals available even for last minute shoppers, and is open seven days weekly all year long.

For information on Long Beach Island summer rentals or buying or selling a home on LBI, call Toll Free 1-800-999-1944 or visit the G. Anderson Agency website www.ganderson.com.

Reserve your Summer Rental Now
Call Jersea Realty @ 609-492-1666
Preview Summer Rentals and Sales at JERSEAREALTY.COM

2815 Long Beach Boulevard
Beach Haven Gardens, NJ 08008
Bus: 609-492-1666
Fax: 609-492-1699
JerseaRealty.com
email: JerseaOffice@aol.com

Featured Rental Property: Oceanside
Brand New - 5 bedroom 3 bath w/pool
table, home theater - \$5,200 a/wk

Century 21 Mary Allen Realty, Inc.

"YOUR NEIGHBORHOOD REALTY WITH THE NATIONAL NAME"

YOU TRUSTED US AT HOME, NOW TRUST US AT THE SHORE!
LBI'S ONLY CENTURY 21 SALES OFFICE
Your smart choice for sales and rentals

2909 Long Beach Blvd.
Ship Bottom
1-800-LBI-4SUN
(609) 494-0700

Fax (609) 361-1410 Em: www.maryallen.com
WHATEVER YOUR SALES OR BUYING NEEDS ARE-
WE HAVE THE ANSWERS.

ASK US!
• C-21
• MORTGAGE
• IN HOUSE
• INSURANCE

SUNSET • HARBOUR • REALTY

SALES & RENTALS

2 Susan Avenue, South Beach Haven, NJ 08008
609.492.5700 • Fax: 609.492.7744
800.310.5704 www.LBINET.com/sunset

• DEPT 56 • YANKEE CANDLE • PIPKA
• RADKO • POSSIBLE DREAMS • LENOX
• ANNALEE • LIONEL TRAINS • BYERS'

Bring this ad in & receive 10% Off your entire purchase.
511 N. Bay Ave. Beach Haven • 609-492-3333
or online www.underthemistletoe.org

PATIO FURNITURE

Up To 40% Off
Unbelievable Savings on Floor Models, Clearance Sets & Overstocked Merchandise

WE DELIVER TO L.B.I.

the City

Outdoor Furniture & Christmas Store

Hours: Mon, Wed, Fri & Sat 10-6 • Tues & Thur 10-8 • Sun 11-5
OAKHURST 1000 Hwy. 36 S. (Between West Park Ave. and Oak Rd.) 732-531-6220
SPRINGFIELD 115 Rt. 22 E. (Between Staples & Lazy Boy) 878-979-8880
Rt 78 East to exit 41A (Union/Springfield) go 3 mi. on Springfield ave. to rt. 22 E. Store is 1/4 mile down on the right side!

OVER 60 SETS ON DISPLAY

Ocean County

Where the Oceans
Just the Half of It!

For Vacation Guides, Call
or Visit These Internet Sites

Long Beach Island
Ocean County
Community

GOLF
SCUBA
BIRDS
SURFING
BOATING
CAMPING
AIRPORTS
SIX FLAGS
ANTIQUES
KAYAKING
CRABBING
AQUARIUM
CLAMMING
SYMPHONY
PINELANDS
ECO-TOURS
FIREWORKS
FINE DINING
LIVE THEATRE
AMUSEMENTS
LIGHTHOUSES
BOARDWALKS
SURF FISHING
PLANETARIUM
WATER SPORTS
FLA. MARLIN
QUICK FARM
ART GALLERIES
HISTORIC BARS
MIDDLE SHOWS
SPECIAL EVENTS

TROLLEY TOURS
SHELTERED BAYS
BEACH COMBING
NATURE CENTERS
BOUTIQUE SHOPS
DEEP SEA FISHING
HISTORICAL TOURS
SHOPPING OUTLETS
BOATING MUSEUMS
NATURE PROGRAMS
POPCORN PARK ZOO
OUTDOOR CONCERTS
TUCKERTON SEAPORT
NEW EGYPT SPEEDWAY
BLUECLAWS BASEBALL
SUGAR SAND BEACH
40 OCEANFRONT
GAMES OF CHANCE
PADDLE WHEEL
HIKING
LASER PARADE
CANE FEST

Call 732-477-4949
Call 732-833-9005
Callwood 732-363-0012
Pt. Pleasant 732-295-8850
Toms River 732-349-0220

This week

FRIDAY

JUNE 25

BBQ AND SCAVENGER HUNT — latest offering in the Westfield YMCA's series of programs for single-parent families. 6:30-8 p.m. Tamaques Park, Westfield. \$10 per family. RSVP at (908) 233-2700, ext. 233.

MONDAY

JUNE 28

'LEWIS AND CLARK DISCOVERING AMERICA' — a performance for ages 4 and up by Duet Productions to kick off the Summer Reading Club at Scotch Plains Library. 10 a.m. Bartle Avenue, Scotch Plains. Pre-registration optional. (908) 322-5007.

MEETING RESCHEDULED — board of trustees of the Westfield Memorial Library holds a meeting originally scheduled for June 24. Open to the public. 550 East Broad St., Westfield. For more information, call the library at (908) 789-4090.

TUESDAY

JUNE 29

THE BIGGEST MISTAKES WOMEN INVESTORS MAKE — and How to Avoid Them. The latest investing advice seminar led by Stewart A. Ritter of Wachovia Securities. 7 p.m. The Westwood, Garwood. Free, but reservations required at (908) 789-7827.

PARENTS WORKSHOP — on how to administer discipline, sponsored by the Family Support Organization of Union County. 137 Elmer St., Westfield. 6:30-8:30 p.m. Free, but reservations suggested at (908) 789-7265.

GREAT AMERICAN OLDE TYME CIRCUS — the annual event returns to Cranford, sponsored by the local Chamber of Commerce. 5:15 and 7:30 p.m. Hillside Avenue School, off Centennial Avenue. For ticket information, call (908) 272-6114.

WEDNESDAY

JUNE 30

GREAT AMERICAN OLDE TYME CIRCUS — the annual event returns to Cranford, sponsored by the local Chamber of Commerce. 5:15 and 7:30 p.m. Hillside Avenue School, off Centennial Avenue. For ticket information, call (908) 272-6114.

COMING UP

DINING WITH DAZZLE — an etiquette program for children ages 7-12 sponsored by the Scotch Plains Recreation Department. 2-4 p.m. Charlie Brown's Restaurant. Repeats 6-8 p.m. July 14. For more information or to register, call (908) 322-6700.

BACK AND POSTURE SCREENING — free event for members of the JCC of Central NJ. Screening performed by Dr. Mastro Pietro of Westfield. 9-11 a.m. July 13. 1391 Martine Ave., Scotch Plains. (908) 889-8800, ext. 225.



Field Day a blast at Evergreen School

On June 7, Ray Ciecawicz, the physical education instructor at Evergreen School in Scotch Plains, held his second annual Field Day for the students. The emphasis of the day is to get out and exercise while having fun. Students participated in a variety of games such as relay races, barrel ball basketball, parachute fun and water games—but the students' clear favorite is still the tug-of-war. The day's events culminated with the graduating fourth-grade students facing off against the teachers and staff in an all-out tug-of-war battle. This year the fourth-graders won—better luck next year, teachers!!

Adult swim classes upcoming at JCC

SCOTCH PLAINS—Several swim instruction/exercise classes are set to begin the week of July 6 at the indoor pool of the Jewish Community Center of Central NJ, located at 1391 Martine Ave.

Adults and teens desiring to polish up their current swim strokes and improve their technique are urged to register for Adult/Teen Stroke Improvement. Classes meet Tuesdays 7:30-8:15 p.m. beginning July 6 and continuing through August 10. JCC members pay \$70, non-members

pay \$85.

Adult Beginner swim lessons are offered Tuesdays 8:15-8:45 p.m. July 6-Aug. 10. Learn the proper strokes and swim into a healthier lifestyle. JCC members pay \$60, non-members pay \$73.

Water Yoga meets from 8-9 p.m. on Wednesdays, July 7-August 11. This class combines basic Hatha Yoga standing positions and floating postures with strength training and aerobic exercise. Improve joint mobility and muscle coordination. This class is an excellent choice for expectant mothers. JCC members pay \$60, non-members pay \$73. Single classes also available for a cost of \$11 for members, \$12 for non-members.

Water Exercise class meets

Thursday, July 8-Aug. 12 from 8-9 p.m. This medium- to high-impact class challenges all fitness levels while providing an opportunity to cross-train. Water exercise reduces back and joint stress and increases range of motion. This is another class that is well-suited for expectant mothers. JCC member fee is \$60, non-members pay \$73. Single class available at \$11 each for members, \$12 each for non-members.

To register or for more information, call Rebecca Rice, Director of Aquatics, at (908) 889-8800, ext. 219.

For more information about upcoming events at the JCC, including youth swimming and lifeguarding classes, turn to Page B-5.

62 children take part in Lodge's ID program

WESTFIELD—The Atlas Pythagoras Masonic Lodge, located at 1011 Central Ave., held its annual children's I.D. Program recently.

The program involves videotaping and photographing children for identification purposes. They are also fingerprinted by a Union County Sheriff's Officer. A laminated I.D. card is then made with the child's photograph.

All these items—the fingerprints, I.D. cards and videotapes—are then given to the parents or guardians of the children; no records about the children are retained by the Lodge or the Union County Sheriff's Office. The entire cost of the program is sponsored by the Sheriff's Office and Atlas Pythagoras Lodge and is free to the public.

There were 62 children identified during the recent program. In addition balloons, cookies and soda were provided to participating families.

According to Nick Pagnetti, chairman for the event, the program is so popular that no less than 33 volunteers showed up to help. Among these were seven or eight members from Loyalty, another Masonic Lodge. The I.D. Program has been held continuously since 1991 when Leo Otway, the Grand Master of Masons at that time, instituted it.

For next year, plans are being formulated to upgrade the program to include tooth prints. This process involves heating up a dental plate and having the child bite down on it for 20 seconds. This process then yields an exact replica of the child's teeth, but beyond that it also yields a DNA sample from the child, which is the most positive way to identify a child.

Pagnetti said that it is hoped that none of these items will ever have to be used, but it is very important to do it in case there is a lost or missing child. The records could be a valuable tool for law enforcement in locating the youngster.

While the program is a success, the Lodge is seeking public support to rectify one problem. The Lodge still uses VHS format videotapes to tape the children, and there are fewer and fewer cameras around today. Pagnetti said that if anyone has an old style large VHS video camera in working condition, he hoped that they would consider donating such a camera to the program. To donate, call Pagnetti at (908) 245-5422.

Program aims to teach kids table etiquette

SCOTCH PLAINS—The Scotch Plains Recreation Department is sponsoring the Dining with Dazzle program 2-4 p.m. July 10 and again 6-8 p.m. July 14. Children aged 7 to 12 are invited to attend this introduction to dining etiquette, which will be held at the Charlie Browns Restaurant. Proper dining requires learning the important skills and rules surrounding the complete dining experience, including the sharing of meals with others.

Professional speaker and etiquette expert Kerry Preston has put her knowledge and expertise together to form this fun and informative dining course for children. This is a hands-on class in which children will be given ample opportunity to practice the difficult and diverse skills of table manners.

The course fee includes dinner from the children's menu, beverage, dessert, tax and gratuity.

For more information or to register, contact the Recreation Office at (908) 322-6700.

Complete Care+

Is proud to announce that life long Westfield resident

CHRISTOPHER L. DeMASI, D.O.

Will be joining our staff effective July 3, 2004.

Dr. DeMasi specializes in Family Medicine

And joins the medical team of:

Richard Schaller, MD and Darin Chin, MD.

Dr. DeMasi is a graduate of UMDNJ School of Osteopathic Medicine

And Union Hospital Family Practice Residency program.

Complete Care is a seven-day per week Urgent car facility

Providing comprehensive medical services to local communities

And specializing in Workers' Compensation and Occupational Medicine.

Complete Care also provides Physical Therapy, Rehabilitation

And Chiropractic care under the direction of

Robert Fallon, DC and Robyn Caseley, DPT.

Complete Care+ is located at 1814 E. Second Street, Scotch Plains

908-322-6611

NJ-ARCH
NEW JERSEY ADOPTION
RESOURCE CLEARING HOUSE
www.njarch.org

The one-stop resource for those touched by adoption.

Contact the Warm Line
call: 877.4.ARCH.NJ or 877.427.2465
e-mail: warmline@njarch.org

CHILDREN'S MEDICAL FAMILY SERVICES, INC.
www.cmf.org

Cradles to Crayons
Learning Center, Inc.
"the intelligent choice in child care"

649 Central Avenue, Westfield, NJ 07090 • (908) 518-0900

- Quality care for ages birth-6 years
- Full Time & Part Time Sessions, Year Round Care
- Open 7:00 a.m.-7:00 p.m.
- CPR Certified/First Aid Certified/State Licensed
- Trained, Screened & Certified Teachers
- Internet Camera System
- 1/2 Day Sessions 3-6 Years
- Summer Camp
- Age Appropriate Curriculum (Art & Music, Science, Spanish, Language Arts, Math, Readiness Skills, Outside Play, Computers & More)

www.cradlestocrayons.com

OUTLET PRICES
Plus Pay Only **3%** New Jersey SALES TAX!!
11 Floors of Inventory!

DIGITAL PIANOS
STARTING AT ONLY **\$1500**
Suggested Retail Price: \$2995

NEW UPRIGHTS
STARTING AT ONLY **\$2200**
Suggested Retail Price: \$3997

BABY GRANDS
STARTING AT ONLY **\$5495**
Suggested Retail Price: \$14,380

5ft PLAYER GRANDS
STARTING AT ONLY **\$8995**
Suggested Retail Price: \$17,249

Altenburg
EST. 1847
PIANO HOUSE
1-800-526-6979
1150 E. Jersey Street, Elizabeth, NJ
www.altenburgpiano.com

Just \$19.99!
1/2 YEAR — A FULL 6 MONTHS — OF THE
Sunday Star-Ledger

With award-winning news, business and sports coverage from 14 bureaus across NJ.
Plus your FREE TV Scanner book, new, expanded Classifieds and money-saving coupons.

Order now and lock in six months of savings. Return the coupon, visit www.starledger.com/njn or call today with your credit-card information:
1-888 STAR LEDGER
1-888-782-7533

Print on the dotted lines and mail to: The Star-Ledger, New Subscriptions, PO BOX 148, Newark, NJ 07102

☐ Yes, I want to receive home-delivery of the Sunday Star-Ledger for half the year—a full six months—at the introductory rate of just \$19.99.

Name: _____
Address: _____ apt. _____
City: _____ State: _____ Zip: _____
Tel: () _____

Please check one
☐ Please charge my credit card in the amount of \$19.99.
Type: ☐ MC ☐ V ☐ A ☐ D ☐ O ☐ N ☐ E
Credit card Number: _____ Month Year: _____
Expiration date: _____
Print your name as it appears on your credit-card: _____
Signature: _____
☐ Enclosed is my check in the amount of \$19.99 (make payable to The Star-Ledger)
OR
☐ Bill me later

The Star-Ledger
OF ROPP 075P/B2GNP

NOTE: Offer subject to acceptance by independent carrier. Exclusive to households which have not subscribed to The Star-Ledger within the past 30 days. After introductory period, your subscription will continue and you will be invoiced at the then-prevailing regular office-billing rate.

SCHMIEDE & SCHWIEDE
TREE EXPERT CO.
Trimming • Repairs
• Removal
Modern Equipment
• State Certified
Immediate Service
• Insured For Your Protection
908-233-TR EE
908-233-8733
Celebrating our 50th year
in the Tree Business

Community Life

Briefs

Investment seminar offered Tuesday night

WESTFIELD—Stewart A. Ritter, senior vice president/investment for Wachovia Securities in Westfield, has announced he will host his investment seminar "The Biggest Mistakes Women Investors Make and How to Avoid Them" 7 p.m. Tuesday at The Westwood in Garwood.

This will be his last presentation of his seminar until the autumn. The seminar is geared towards the specific investment concerns women share, and shows how women can take greater control of their individual finances.

"Women have traditionally been neglected when it comes to financial education," says Ritter. "Women investors face several unique concerns when investing, and should therefore consider taking a unique approach to financial planning. One of the most important tools for any investor is knowledge, and that is why I am providing this free educational seminar for women."

Ritter has a 22-year history in the financial services industry. He is committed to educating the public about important financial issues, and he achieves this goal through seminars, workshops and written articles.

Groups from women's clubs and organizations as well as individual investors are encouraged to attend the seminar. Tickets are free, but space is limited. For more information and to request complementary tickets, call Ritter's senior marketing coordinator, Rosie DeSimone, at (908) 789-7827.

Club installs officers, hands out scholarships

FANWOOD—On June 2, the Fanwood Lions Club held its Ladies Night and installation of officers for the year 2004-05 at Snuffy's Pantagis Restaurant.

Past District Governor Frank Magnolia and his wife Adele were present, and PDG Magnolia performed the installation.

Scholarship Chairman Phyllis Fischer presented the three scholarship winners, Daniel Kranz, Daniel Wasserman, and Kerolos Bernaba with \$1,000 scholarships for their education.

The Fanwood Lions Club is more than 50 years old, and through the hard work of men and women, has been able to raise money for the visually impaired and other charities in the community.

The organization, also known as the Christmas Tree Club, has been able this year to donate more than \$5,000 to various charities in addition to the scholarships. This is accomplished at Christmas by a club with just over 30 members. The club meets the first and third Wednesday of the month. New members are welcome.

For more information, call Past President Phyllis Fischer at (908) 233-2581.

Chinoy continues service to NJDA

SCOTCH PLAINS—In a recent ceremony at the New Jersey Dental Association's 134th annual Convention at the Trump Taj Mahal Casino & Resort in Atlantic City, Walter I. Chinoy, DMD was sworn in as the organization's speaker of the House of Delegates for the 14th consecutive year.

A general dentist in Scotch Plains, Chinoy received his bachelor's degree from Rutgers University and his dental degree from the University of Pennsylvania Dental School. He is a member of the Academy of General Dentistry, American Academy of the History of Dentistry, and the American Institute of Parliamentarians. He is also a fellow of both the American and International Colleges of Dentists and the Pierre Fauchard Academy.

Chinoy is a past president of the Central Dental Society and was editor of its bulletin. He has served as a member of the NJDA board of trustees since 1988 and has been a member of the NJDA House of Delegates since 1983. He served for three years on the NJDA Council on Communications, and for six years on the Council on Legislation.

Master Gardener applications now accepted

WESTFIELD—The Rutgers Cooperative Extension of Union County Master Gardener Training Program is now accepting applications for the class of 2004-2005. Classes will be held on Tuesday mornings from 10 a.m. until noon and will begin on Oct. 19, 2004 and run through May 2005.

Rutgers Master Gardeners are trained volunteers who assist the Cooperative Extension in delivering horticulture programs and information to the general public. Anyone with an interest in gardening and a commitment to volunteer service can become a Master Gardener.

Members consist of people who believe

in organization's volunteer mission and have the desire to enhance the program. At the same time, the association helps build a network of educated, committed and experienced volunteers who enjoy the rewards of gardening through volunteering, education and experiencing the benefits of meeting new friends and socializing as well. No previous education or training is necessary.

Master Gardeners receive in-depth training in horticulture from Rutgers University faculty and professional staff. There is a fee to cover material and program costs.

As part of the training, Master

Gardeners are required to volunteer a certain number of hours, working in their community in programs sponsored by Rutgers Cooperative Extension. Successful graduates of the training become Certified Master Gardeners after they complete their volunteer service.

Some of the topics include Flower Gardening, Vegetable Gardening, Fruit Growing, Insects & Diseases, Plant Pathology, Basic Botany, Integrated Pest Management, Mosquito Control, Soils, Weed Management and Wildlife.

Once participants become trained, they join one of the many committees that offer the residents of Union County

educational services. Some of the committees are: Community Beautification, Sharing Garden and Horticultural Therapy Groups. Other roles include serving as a Help Information Staff Member, volunteering at garden shows and fairs, or becoming a speaker on a favorite topic.

Classes will be held at the Union County Administration Buildings' first floor auditorium, located at 300 North Ave. East. For more information or to obtain an application, call the Rutgers Cooperative Extension of Union County's Agriculture Department at (908) 654-9854.

Wheelchair-accessible playground is completed

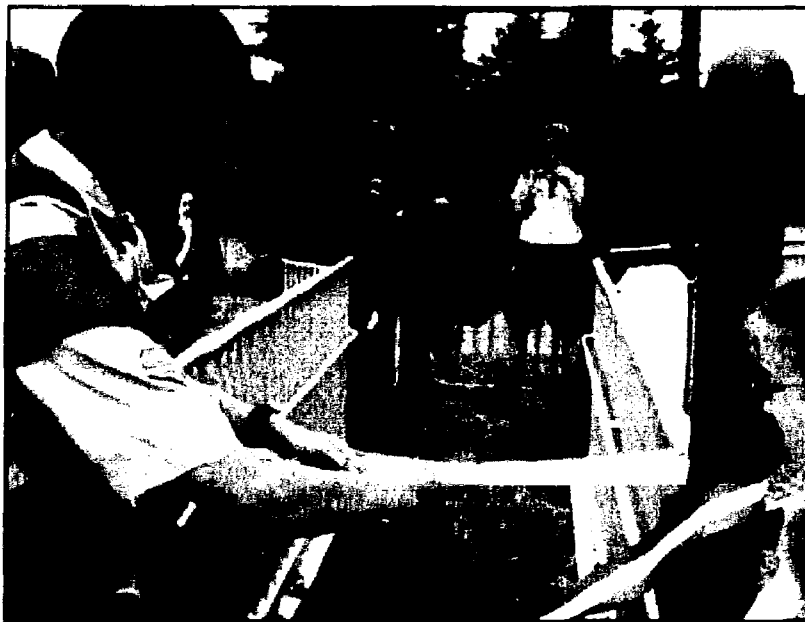

Above, Greg Ryan Jr. cuts the ribbon on the new handicapped-accessible playground at Memorial Park in Westfield, as a crowd of people who contributed to the project looks on. At right, a view of the playground after work was completed.



WESTFIELD—It was more than two years in the design and approval stages and took almost two months to build. It took more than 175 contributors to pay for it, several dozen volunteers to construct it, and service donations and food from local businesses, but it is now open.

What is it? The new wheelchair-accessible playground at Memorial Park in Westfield. On Saturday, June 19, the Memorial Park facility, which got underway as an Eagle Scout project for Gregory Ryan Jr., saw completion when it was dedicated to children of all abilities.

There are now four slides and eight swings at the location, as well as a ramp for wheelchairs. There are new handicapped parking spaces next to a new sidewalk lined with the contributor's names. The new sidewalk leads all the way to the new ramp. Most importantly, there is fun for all.

About 75 people came out to the dedication, ranging from the 6-year-old little girl who gave her \$11 in tooth fairy money and an 8-year-old who gave more than half her piggy bank money; to the staff at Burgdorff Realtor's who gave

their holiday grab bag gifts; to Anita Smith, president of the Westfield Woman's Club, who saw to it the original \$75,000 goal was realized with a \$7,000 donation.

Many others made the project possible, including members of the New York Stock Exchange members who through three groups donated \$30,000; Weldon Materials, which contributed tons of concrete and stone; and A. Pigna Masons, which donated its services to build the sidewalk. Local businesses donated food to keep volunteers going.

The massive coordinated effort was made possible by a local Boy Scout trying to earn his Eagle Scout rank and the support of the community, foundations, service organization and others near and far.

At the dedication ceremony, several speakers had to admit to Ryan they never thought his project was feasible for a teen to do. But he persisted through a very wet spring and major underground water problems, and, after only a two-week delay, the playground is now open to the community's children.

Service League installs officers, awards scholarships

SCOTCH PLAINS—The annual meeting of the Fanwood-Scotch Plains Service League was held May 17 at the Scotch Hills Country Club. The following officers were installed for the 2004-2005 year: President, Brenda Montesana; first vice president, Ronnie Adams; recording secretary, Helen Surridge; corresponding secretary, Doris Julian; and treasurer, Brenda Montesana.

In addition, five Service League scholarship recipients were announced for the coming year. Following the annual business meeting, the Thrift Shop members enjoyed a delightful lunch prepared by its members.

For the 2003-2004 year, the Thrift Shop donated a total of \$36,000 to various organizations in the Scotch Plains-Fanwood community. The Service League was pleased to be able to offer \$12,000 of that total amount in scholarships to the following recipients:

Kathryn Bantz of Fanwood, who will be

a freshman at Marist College majoring in biology, received \$3,000. Bantz has been involved with DECA, organizing Thanksgiving Day Baskets for the homeless and buying Christmas toys for needy children and gifts for needy families. With DECA, she has visited Ashbrook Nursing Home monthly. Bantz has also been involved with SALSA, which sponsors children from needy Third World countries, with SMAC, which raises money for cancer, with the FoodBank and local shelters and the recycling center.

Steven Cooney from Scotch Plains will be a freshman at The College of New Jersey majoring in Music Education. He received \$3,000. Cooney has organized and managed a fundraiser for a former Scotch Plains High School student in need of a lung transplant. He has also provided musical entertainment at the Robert Wood Johnson Pediatric Unit Holiday party and performed at grammar school fundraisers. Cooney has lectured on living with cystic

fibrosis and has discussed the disease with more than 200 medical students at Rutgers University.

Karen McCourt of Scotch Plains will be a junior at Boston College majoring in elementary and early childhood education. She received \$3,000. When she is in Scotch Plains, McCourt volunteers at Children's Specialized Hospital and Habitat for Humanity. At college, she works in a Campus School for Disabled Children and hosts visits on campus for inner city children, volunteers at homeless shelters and food banks and participates in fundraisers for various charities.

Jennifer Stearns of Fanwood, who will be a senior at James Madison University majoring in accounting and writing, received \$3,000. When at home, Stearns is a volunteer with the Scotch Plains Rescue Squad and at a local animal shelter. She also has been involved with UNICEF Fund Raising, March of Dimes, a bowl-a-thon fundraiser and holiday food drives.

The Service League also gave the Ann Gannon Memorial Scholarship, which was funded in her memory by her friends. Gannon, who recently passed away, had been a volunteer for the Thrift Shop since 1987 after she retired from working for the school district. She was known as a remarkable lady, giving of her time and energy freely.

Amanda Heffler from Scotch Plains received the Ann Gannon Memorial Scholarship of \$3,360. Heffler will be a senior at The College of New Jersey majoring in special education. She has been a part of the Council for Exceptional Children, a school organization that holds events for disabled people in the community. Twice a week, she works with an autistic boy on his social and academic skills, as well as tutoring underprivileged children.

Anyone interested in volunteering for several hours a week at the Thrift Shop should contact the shop at (908) 322-5420.



Kids hatch chicks at Evergreen

Kindergarten students from Evergreen School in Scotch Plains recently had the opportunity to hatch chicks in their own classrooms. Mrs. Sanders' and Mrs. Skaar's students studied animals and their young as part of their science curriculum. As a culminating activity, eggs were brought in from Quiver Farms in an incubator. The children each experienced turning and caring for the eggs. Finally the eggs hatched and baby chicks arrived; the chicks stayed at Evergreen School for about a week before the farmer returned and took the chicks back to the farm. Pictured above are kindergarten students Dominic Gannon, Kyle Coupe, Gabriela Macpherson and Callie Santo Salvo.

American Legion Post installs 2004-05 officers

WESTFIELD—Members of the American Legion, Martin Wallberg Post 3 of Westfield recently elected officers for the 2004-2005 year. The installation of officers was conducted by the Union County Legion members at the June meeting.

The officers for the coming organizational year are:

Commander, Peter Hogaboam;
Senior Vice Commander, Bob Jordan;
Junior Vice Commander, Fred Wening;
Adjutant, Bob Kley;
Financial Officer, Ralph Douglas;
Chaplain, Al Riker;
Sergeant-at-Arms, Dick Koski;
Historian, Bill Kessinger;
Service Officer, Pat Tighe;
Judge Advocate, Sean Mullen;
Trustees, Jim Brennan, Harry Powers, Ray Yannuzzi and Art Budala;
Bar Chairman, Bob Tinervin;

Grounds Chairman, Harry Powers;

Boys State Chairman, Al Riker.

In other club news the poppy sale was completed, and the Post members expressed their thanks to the local merchants who allowed them to sell poppies in front of their establishments. Those establishments were the South Avenue 7-11, Trader Joe's, Drug Fair, Stop & Shop, the Westfield Post Office and the ShopRite in Garwood.

A new drop-off box for old retired flags is now in place at the side of the post, and three delegates and two alternates have been selected by the Post to attend this year's Boys State sessions.

The Post is looking for new members for the Legion, the Sons of the Legion (SAL), and the Auxiliary. And members encourage veterans recently returning from military duty to pay a visit to the Post home.

Jean Margaret Hannis

WESTFIELD — Jean Margaret Hannis, 87, died June 16, 2004 at the Pine Acres Nursing Home in Madison.

Born in Ashley, Pa., she lived in Cranford and Westfield before moving to Basking Ridge.

Miss Hannis graduated from Nyack College and was a volunteer at the Westfield Senior Citizens Housing complex. She was a deaconess and Sunday school teacher at the Cranford Alliance Church, of which she was a member for over 75 years.

She also was active in her church's Alliance Retired Fellowship and served on the church Missionary Committee.

A sister, Anna Lanker, died in

1950. A brother, Clarence, died in 1998.

Surviving are a brother, William E. of Westfield; three sisters, Irene Felmy of Chester, Mary Knauer of Vero Beach, Fla., and Ruth B. Franz of Bridgewater; and several nieces, nephews, grandnieces and grand-nephews.

A memorial service was held Wednesday at the Cranford Alliance Church.

Arrangements were by the Gray Memorial Funeral Home in Cranford. Donations may be sent to the Mission Fund of the Cranford Alliance Church, 7 Cherry St., Cranford, NJ 07016-2812.

Agnes Sebring

WESTFIELD — Agnes Mohr Sebring, 88, died June 15, 2004 at Genesis ElderCare-Westfield Center.

Born in Union, she lived in Millburn and Fanwood before moving to Westfield.

Mrs. Sebring worked for Weston Electric in Newark during World War II. She was a member of the Fanwood Senior Citizens Club.

Her husband, Joseph E., died in 1988.

Surviving are a son, Thomas L. of Manhattan and Kent,

Conn.; two daughters, Jean N. Novy and husband Edward of Basking Ridge and Elizabeth of Westfield; a grandson, Russel Novy of San Francisco, Calif.; a granddaughter, Debra Jean of Phillipsburg; and two great-grandchildren.

Services were held Friday at the Rossi Funeral Home in Scotch Plains. Burial was in Evergreen Cemetery, Hillside.

Donations may be sent to Fanwood Rescue Squad, Attn: Robert Kruthers, 218 Forest Road, Fanwood, NJ 07023.

Robert Lepre

WESTFIELD — Robert G. Lepre, 67, died June 16, 2004 at Ocean Medical Center in Brick.

Born in Orange, he lived in Westfield before moving to Point Pleasant in 1984.

Mr. Lepre was an Army veteran and a longtime purchasing agent with AMI Inc. in Branchburg. He was a member of the Veterans of Foreign Wars in Point Pleasant, Elks Lodge 1698 in Point Pleasant and the Islamorada Fishing Club

in Islamorada, Fla.

Surviving are his wife, Pat; and three brothers, George, Gennaro and David.

A funeral Mass was held Saturday at St. Martha Roman Catholic Church in Point Pleasant. Entombment was in the St. Catharine Mausoleum, Sea Girt.

Arrangements were by the Pable-Evertz Funeral Home in Point Pleasant.

Stephen Stefiuk Jr.

WESTFIELD — Stephen Stefiuk Jr., 56, died June 11, 2004 at North Shore Medical Center in Miami, Fla.

Born in Newark, he lived in Westfield before moving to Miami.

Mr. Stefiuk worked in the insurance industry for 10 years and before that was a salesman with Federal Bronze Products Inc. in Newark. He earned a degree from the University of Miami.

His mother, Frances, is

deceased.

Surviving are his former wife, Trudi; his father, Stephen Sr.; two daughters, Maggie Stefiuk-Villarreal and Shanina; a son, Stephen III; a sister, Jane Archambault; two brothers, Jack and George; a grandchild; and 13 nieces and nephews.

Services were held June 14 at the Van Orsdel Funeral Chapels in Kendall, Fla. Donations may be sent to the American Cancer Society.

Dorothy Lutz

SCOTCH PLAINS — Dorothy M. Lutz, 84, died June 16, 2004 at Robert Wood Johnson University Hospital at Rahway.

Born in Queens, she lived in Glen Rock and Wayne before moving to Scotch Plains in 2003.

Mrs. Lutz was an executive secretary in the toy industry prior to her retirement. She earned certification as an executive secretary through Miss Dunbar's Secretarial College.

In Wayne she was a member of the Golden Age Circle and the Golden Key Seniors. Mrs. Lutz was a member of senior citizens groups at three Roman Catholic

churches: Annunciation of the Blessed Virgin Mary parish in Wayne, St. Mary parish in Pompton Lakes and St. Helen parish in Westfield.

Her husband, Joseph E., died in 1999.

Surviving are a son, Jeffrey; four grandchildren, three nieces and a nephew.

Services were held Saturday at the Vander May Wayne Colonial Funeral Home, Wayne, followed by a funeral Mass at Annunciation of the Blessed Virgin Mary Church. Donations may be sent to Annunciation of the Blessed Virgin Mary Church.

Patricia Monsell

Patricia Monsell, 51, died June 10, 2004 at Muhlenberg Regional Medical Center in Plainfield.

Born in Newport, R.I., she lived in Watchung and North Plainfield before moving to Martinsville in 1984.

Mrs. Monsell was a co-owner of the Four Seasons Ski and Snowboard Shop in Green Brook for 27 years. She was a parish-

ioner of Blessed Sacrament Roman Catholic Church in Martinsville.

Her husband, James, died in 2004.

Surviving are her parents, Donald and Ruth Murray of Green Brook; a son, Jason, and a daughter, Jennifer, both of Martinsville; two brothers, Thomas Murray of Westfield and John Murray of Dunellen; and seven sisters, Connie Tamburini of Golden, Colo., Diane Valentino, Christine Blackadar and Jacqueline Desnoyers, all of Watchung, Sandy Murray, Lorie Hopeck and Colleen Galicki, all of Green Brook.

Mass was offered at St. Mary's Church-Stony Hill in Watchung. Entombment was in St. Mary's-Stony Hill Mausoleum, Watchung.

Arrangements were by Sheenan Funeral Home in Dunellen. Donations may be sent to Crohn's & Colitis Foundation of America, 45 Wilson Ave., Manalapan, NJ 07726.

Obituaries

Jeremias Dubyk

SCOTCH PLAINS — Jeremias T. Dubyk, 59, died June 17, 2004 at King Edward VII Memorial Hospital in Paget, Bermuda.

Born in Austria, Dr. Dubyk settled in Trenton when he came to the United States in 1949. He lived in Scotch Plains before moving to Springfield in 1994.

He was the director of obstetrics and gynecology at St. James Hospital in Newark. As well he was on the OB/GYN staff at Saint Barnabas Medical Center in Livingston and a partner in the OB/GYN firm Dubyk, Pinto & Perez.

Dr. Dubyk began his OB/GYN practice in Newark after serving as

an intern in that city at St. Michael's Medical Center. He earned a bachelor's degree from La Salle University and his medical degree in 1974 from the UMDNJ-New Jersey Medical School.

He was in the Army National Guard in Plainfield.

His father, Bohan, is deceased.

Surviving are his wife, Theresa Walker-Dubyk; his mother, Olha; two sons, Mychal and Adrian; a daughter, Larissa; two aunts and many cousins.

Services were held Wednesday at the Rossi Funeral Home. Donations may be sent to the American Heart Association or a cancer society.

Kevin Kaplan

WESTFIELD — Kevin A. Kaplan, 47, died June 22, 2004 at the Cranford Health and Extended Care Center.

He was born in Rahway and had lived in Westfield since 1968.

Mr. Kaplan was a paralegal with the Florham Park law firm Hack, Piro, Merklinger & Wallace until he retired in 2002 for health reasons. He also was a researcher for the book "Landed Gentry" by Sophy Burnham.

He was on the men's soccer team at Drew University, where Mr. Kaplan earned a bachelor's degree in political science in 1978. He was a bodybuilder at Gold's Gym in Cranford and a youth soccer coach.

He was a minister of hospitality

at St. Helen's Roman Catholic Church.

His father, Eugene, is deceased.

Surviving are his mother, Barbara Dempski Kaplan of Westfield; a brother, Keith of Chester Springs, Pa.; a sister, Mary Addeo of Gardena, Calif.; and a nephew.

A funeral Mass will be 10 a.m. tomorrow at St. Helen's Church on Lamberts Mill Road. Entombment will be in the Good Shepherd Chapel Mausoleum at St. Gertrude Cemetery, Colonia.

Visitation is 4-8 p.m. today at the Dooley Colonial Home, 556 Westfield Ave. Donations may be sent to American Brain Tumor Association, 2720 River Road, Suite 146, Des Plaines, IL 60018.

Rose E. Miele

WESTFIELD — Rose E. Tulumiere Miele, 88, died June 18, 2004 at the Cranford Health and Extended Care Center.

Born in Newark, she lived in Belleville and Toms River before moving to Westfield.

Mrs. Miele retired in 1979 after 15 years as a cashier in the Belleville High School cafeteria. She was a member of the Ladies Auxiliary to UNICO.

Her husband, Joseph F., is

deceased.

Surviving are a son, Frank; a daughter, Anita Meyer; two brothers, Joseph Tulumiere and Vito Tulumiere; a sister, Carmella Codomo; five grandchildren and five great-grandchildren.

A memorial service will be 11:15 a.m. tomorrow at St. Helen's Roman Catholic Church on Lamberts Mill Road. Arrangements are by Direct Cremations in Paterson.

Carolyn Messina

WESTFIELD — Carolyn DiVizio Messina died June 20, 2004 in Loveland, Ohio.

Born in Jersey City, she lived in Westfield before moving to Loveland.

Mrs. Messina was a volunteer for a number of nursing homes. She participated in fund-raising as a member of the Catholic Daughters of the Americas.

Deceased are her husband, Frank; four sisters, Vera, Annette, Clara and Lucille; and a

brother, Louis.

Surviving are three daughters, Vera Baran, Camille Rohm and Lucille; nine grandchildren; 10 great-grandchildren; and several nieces and nephews.

A memorial service will be 10 a.m. Monday at the Gray Funeral Home, 318 E. Broad St. Burial will be in Fairview Cemetery.

Donations may be sent to the Autism Society of America or the hospice of your choice.

Mary Elizabeth Robinson

Mary Elizabeth Lynch Robinson, 69, died June 21, 2004 at the MediCenter in Neptune.

Born in Boston, Mass., she lived in Cranford and Barnegat Light before moving to Sea Girt in 2000.

Mrs. Robinson owned a Cranford art gallery and was a real estate agent for Paige Paige & Richard in the township. She also was a bridge instructor and a secretary with M. Robinson & Son, her family's business in Cranford.

A Republican Party committee-woman in Cranford, Mrs. Robinson served as chairman for pre-Cana conferences at St. Michael's Roman Catholic Church. More recently she was vice president of the Altar Rosary Society and a member of the Social Concerns Committee at St. Mark's Roman Catholic Church in Sea Girt.

As well Mrs. Robinson was a

member of the Women of Irish Heritage, Cranford Dramatic Club, Cranford Swim Club and Roselle Golf Club.

Surviving are her husband of 47 years, former Cranford Mayor Edward Robinson; three sons, Mark and wife Karen of Cranford, Christopher and wife Linda of California and Neil and wife Michelle of Millstone; two brothers, Leo Lynch and John Lynch; two sisters, Patricia Tierney and Kathleen Foley; and two grandchildren.

A funeral Mass will be 9:30 a.m. today at St. Mark's Church, 215 Crescent Parkway, Sea Girt. Burial will be private.

Arrangements are by the O'Brien Funeral Home in Wall. Donations may be sent to the Social Concerns Committee at St. Mark's Church.

John J. Hynds

CRANFORD — John J. Hynds, 73, died June 13, 2004 in Linden.

Born in the Bronx, he lived in Waldwick and Ho-Ho-Kus before moving to Cranford in 1998.

Mr. Hynds retired in 2000 as a controller with Thomson Corp. in Totowa. A certified public accountant, he held a bachelor's degree in accounting from St. John's University.

He was active in the Men's Group at St. Michael's Roman Catholic Church and the transportation coordinator for his parish's Samaritans. Mr. Hynds was a Coast Guard veteran and a

volunteer tax preparer with the AARP.

His wife, Irene, died in 1996.

Surviving are a daughter, Diane Stone; a son, Jack; a sister, Mary Valdes; two brothers, Frank and Joseph; and three grandchildren.

A funeral Mass was held June 17 at St. Michael's Church. Entombment was in the Gate of Heaven Chapel Mausoleum, East Hanover.

Arrangements were by the Dooley Funeral Home. Donations may be sent to the charity of your choice.

Charlotte Hourican

CRANFORD — A memorial service will be held for Charlotte E. Cargill Hourican, 79, who died June 16, 2004 at Union Hospital.

She was born in Bayonne and had lived in Cranford since 1949.

Mrs. Hourican most recently was a receptionist at the American Princess salon in Cranford. She earlier was a bookkeeper with Western Electric in Bayonne and Geiger's Women's Apparel in Cranford.

Her husband, Michael James Hourican, died in 1979. A daughter, Deborah Ray Hourican, died in 1984.

Surviving is a sister, Edythe McCarthy of Bayville.

Arrangements are by the Dooley Funeral Home. Donations may be sent to Cranford First Aid Squad, P.O. Box 1771, Cranford, NJ 07016 or First Presbyterian Church, 11 Springfield Ave., Cranford, NJ 07016.

More than 90 honored at high school ceremony

WESTFIELD—Three teachers and more than 90 students were recognized at Westfield High School's Annual Awards Night June 3, when over 110 awards were presented for outstanding achievement during the 2002-03 academic year.

Presentations to staff included: *The Distinguished Teacher of the Year Award*: Kimberly Gosen-Fowler;

Robert and Linda Foote Memorial Award for Excellence in Teaching: Les Jacobsen;

PTSO's Outstanding Teacher Award: Roy Chambers;

Presentations to students included:

Edward J. Bloustein Distinguished Scholars: Stephen Adamo, Rebecca Bellovin, Benjamin Bogen, Hannah Burke, Dorothy Chou, Suzanna Fowler, Katherine Geenber, Adam Gerckens, Carolyn Harbaugh, Sarah Hoban, Peter Itz, Anthony Johnson, Paul Johnson, Elizabeth Keating, Somi Kim, Kimberly Lam, Kelli Layton, James Leong, Meghana Limaye, Brian Mahoney, Jacob Mirsky, Richard Moran, Adam Novick, Amanda Reider, Matthew Rowe, Neril Sandeep, Michael Sheflin, Lauren Steller, Tovah Tripp, and Kate Warren;

National Merit Scholarship Semi-Finalists and Finalists: Rebecca Bellovin and Meghana Limaye;

National Merit Scholarship: Rebecca Bellovin, Kelli Layton and Meghana Limaye;

Norman "Flip" Chambliss Award (participants in WHS sports program): Tyshon Blackmon and Nicole Brunetto;

Katherine Cuthbertson Memorial Achievement Award (to students who demonstrated conscientious work skills, consistent effort, good character and community involvement): Jillianne May and Shari Thomashow;

Dorothy Kirkley Memorial Award (from the Dr. Martin Luther King Jr. Assn.): Prudence Alexander, Tyshon Blackmon and Jennell Carter;

Douglas J. Odenkirk Memorial Award (to a senior who will continue his/her education in a vocational, business or trade school): Monique Franklin;

Westfield Jaycees Scholarship: Jennell Carter and Danielle Palentchar;

Awareness Club Award (involvement in activities of the Awareness program): Prudence Alexander, Jennell Carter, Alicia Fairfax, Monique Franklin, Thomas Hailu and Ja'Net Tiller;

Marc Wesley Hardy Awareness Club Memorial Award (for excellence in leadership and concern for others): Ja'Net Tiller;

Laurence F. Greene Achievement Award (Project '79): Julia Yanovich;

Westfield Education Association Scholarship (academics & community service): Eadaoin Quinn and Ja'Net Tiller; Kelli Layton (Nancy Didier Memorial Scholarship);

Westfield Association of Educational Secretaries Scholarship: Tara Steiner;

Westfield Association of Administrators and Supervisors Scholarship (for excellence in scholarship and service to school/community, and is pursuing an education toward the teaching profession): Prudence Alexander and Amanda Genova;

Gail W. Trimble Memorial Award (excellence in journalism): Dorothy Chou;

Margaret Dietrich Award (excellence in English): Aurora Rivendale;

English Department Award (excellence in English): Dorothy Chou;

English Department Book Lover's Award (outstanding love of reading): Elizabeth Keating;

Edmund K. Faltermayer Journalism Scholarship: Elizabeth Keating;

French Achievement Award: Allison Wicks;

French Elan Award: Laura Yee;

Mark Hardy Latin Award: Sarah Hoban;

Laura Meierhans Memorial Scholarship (achievement in Latin; service to Latin Club): Brian Mahoney;

Spanish Club Academic Recognition Award: Jeremy MacKechnie;

Westfield Women's Spanish Club Award: Meghana Limaye;

F.L.A.G. Award (volunteer aide recommended by F.L.A.G. teacher for service): Max Blanton, Rachel Mandragona, Pamela Musat, Catherine Rimondi, Tom Ruiz, and Christina Santilli;

Most Outstanding Foreign Language Student: Sarah Hoban;

AP Statistics Award: James Leong;

Calculus AB Award: Carolina Safar;

Calculus BC Award: Paul Johnson;

Computer Science Award: Rebecca Bellovin;

Fundamentals of Calculus

Award: Carolyn Pecoraro;

Biology Award: Paul Johnson;

Hart Science Award: Andrew Royston;

Physics Award: Rebecca Bellovin, Brian Mahoney and Donald Williams;

Albert R. Bobal Social Studies Award: Bradford Cantor;

Model United Nations Award: Rebecca Bellovin, Hannah Burke and Katherine Re;

Social Studies Department Award: Dorothy Chou and Peter Itz;

Sylvia Cummin Outstanding Business Student Award: Rahul Bhasin;

J. Isabella Dodds Award: Aurora Rivendale and Irina Sheremetyeva;

Steven Lapidus Memorial Scholarship (Excellence in social studies or journalism): Alexandra Devlin, Kathleen McCrea and Jordan Zakarin;

Comcast Leader and Achiever Scholarship: Irina Sheremetyeva;

Harry Lewis Memorial Scholarship (for outstanding ability in woodworking or other industrial arts): Jack Joyce;

Peggy and Jeremiah Lott Scholarship Fund Award (high achievement and integrity): Claire Ganley;

Col. & Mrs. Henry Bayard McCoy Scholarship (Westfield Foundation leadership and respect for rights of fellow citizens): Stephen Anderson, Dorothy Chou and Elizabeth Keating;

Justina V. Taylor Award (established to help young people attend college): Kathryn Yoo;

Liesja Tortorello "Carpe Diem" Award (presented to a giving, caring leader who consistently demonstrates a commitment to helping others while demonstrating a desire to learn): Dorothy Chou;

Dawn R. Whitfield Memorial Scholarship: Prudence Alexander; Jennell Carter; Tyshon Blackmon, and Ja'Net Tiller;

PTSO Woodworking Award: Tara Amelia;

Prudential Spirit of Community Award: Emily and Kate Warren;

German Scholarship Award: Rebecca Bellovin and Irina Sheremetyeva;

Noel & Thelma Taylor Memorial Award (excellence in both English and Science): Rebecca Bellovin;

Parent-Teacher Council Scholarship: Erica Bucciarelli, Jennell Carter; Mikaela Cruz, Monique Franklin, Claire Ganley, Carrie Hubbard, Elizabeth Joyce, Anthony LaVecchia, Cassandra Lo, Danielle Palentchar, Aurora Rivendale, Irina Sheremetyeva, Michael Sherry, Tara Steiner, Ja'Net Tiller and Kathryn Yoo;

Citadel Scholarship: Sean Callahan;

Ashmaury Peace Award: Dorothy Chou;

Rood Memorial Award: Nicole Cocuzza;

McMartin Scholarship (for a student with high achievement and character): Suzanna Fowler;

Lisa K. Monteleone Teaching Scholarship: Amanda Genova;

Waldron W. Holck Memorial Award (for a graduate who has been accepted to a trade or technical school): Monique Franklin;

Pre-Calculus Math Award: Gabrielle Mahar;

Pre-Calculus Advanced Award: Scott Grobstein;

WHS Social and Gift Committee Spirit Award: Carolyn Harbaugh;

Nancy Didier French Excellence Award: Sarah Hoban and Kelli Layton;

Frankenbach Award (for academic achievement to a student who plans on majoring in business, economics, political science or insurance): Richard Moran;

Joel Langholz Memorial Award (for a student who plans to study special education or has worked with the handicapped): Danielle Palentchar;

U.S. Naval Academy Certificate of Accomplishment: Margaret Reynolds;

Italian Achievement Award: Catherine Rimondi, Carolina Safar and Christina Santilli;

Westfield Chapter UNICO National Award: Tara Lee Amelia, Catherine Rimondi, Aurora Rivendale and Kathryn Yoo;

Union County School Counselors Assn. Award: Matthew Schoenfeld;

Charles E. Brown Prize in History:

Anton's photos on view at gallery

An opening reception will be held 6-9 p.m. June 24 at the Juxtapose Gallery in Westfield for a show presenting the work of local photographer Sandra Anton.

The show, set on the theme "Summer House Memories," features photographs of Long Beach Island as well as other summer communities such as Provincetown, Mass.

Sandra Anton, a New York City native, has lived in Westfield for the past 11 years, and has owned summer homes in Loveladies on Long Beach Island for the past seven summers. She retired last year from Agere Systems, and immediately began exploring two new careers in photography and landscape design.

Her work is carried in several other galleries in New Jersey, the Expressions Gallery in Chester, and the North End Trilogy Gallery in Barnegat Light. Her work also was included in a group



Westfield's Juxtapose Gallery presents an exhibit featuring photographs by local artist Sandra Anton.

show in New York City at the Photo District Gallery in November of 2003.

Anton's work will be featured on the new Southern Ocean County Chamber of Commerce website this year, and her work can also be seen at her websites at www.LBIMemories.com, and www.sandraanton.com. The show at Juxtapose is her first solo exhibit.

Anton's work has been

described by those who collect it, as well as other professional photographers, as having "wonderful composition and clarity and a very linear style, which is inviting and quite rich." The show will run from June 24 until July 8, just in time for those families heading off to summer homes of their own to carry a new work of art with them to start the summer off with an artistic flourish.

The Juxtapose gallery, established in 1975, is a multi-media gallery featuring the work of new artists as well as established artists, such as Joanna Wezyk, Elizabeth Estivalet, Don Hatfield, Dorothy Ganek and Danielle Desplan.

Juxtapose offers art consultation, original art, unique gifts, appraisal, restoration, and has been doing expert custom framing for 30 years.

Community Band continues concert series

The Westfield Community Band, under the direction of Elias J. Zareva, continues its Summer Concert series 7:30 p.m. June 24 in Mindowaskin Park on East Broad Street in Westfield. In the event of rain, the concert will be held at the Westfield Presbyterian Church in the Assembly Hall, at the rear entrance to the church.

The evening will feature Helene Kaplan, a resident of Basking Ridge, now in her second season playing the tuba with the Community Band. Kaplan will perform the tuba solo "Asleep in the Deep." She has been a member of several regional and All-State ensembles, has played at Lincoln Center with the Ridgewood Symphony Orchestra and also performs with the New Jersey Workshop for the Arts Concert Band.

A highlight for the evening will include one of the band's members taking the baton as Glenn Parisi leads the band in the American Folk Rhapsody by Clare Grundman. Parisi, now in his first year of performing on the trumpet with the Westfield Community Band, is a music educator in the Plainfield public schools, having taught general and vocal music for grades K-4 for the



GLENN PARISI

past 13 years.

Other features of the evening will include "El Capitan" by John P. Sousa, "Procession of the Nobles" by Rimsky Korsakov and the "Die Fledermaus Overture" by Johann Strauss.

The summer concert series continues 7:30 p.m. July 1, as the Westfield Community Band performs a selection of patriotic music in an Independence Day celebration accompanied by the Sons of the American Revolution and Daughters of the American Revolution.

A feature in that evening's concert will be a trio of trumpets on "The Three Solitaires" by Victor Herbert. The evening's performers will be Parisi, Joel Van Tine and Tom Duncan.

Van Tine, a resident of Union, teaches instrumental

music in Warren Township and is completing his first year with the band. Duncan, a resident of Toms River, is in his 24th season performing with the band and also performs with the Carteret American Legion Band.

Additional highlights will include "Victory at Sea" by Richard Rodgers, "American Patrol" by Meecham and "Stars and Stripes Forever" by John P. Sousa.

The program will include a presentation by the Sons and Daughters of the American Revolution and the Town Crier bringing news to the audience, as it was done in colonial

times.

The Westfield Community Band's Summer Concert series will continue on Thursdays July 8 and 15 in Mindowaskin Park. All events are free to the public, and it is suggested that the audience bring lawn chairs or blankets.

In the event of rain, the concert will be held at the Westfield Presbyterian Church in the Assembly Hall, at the rear entrance to the church.

The Westfield Community Band's Summer Concert Series is sponsored by the Westfield Recreation Department. For more information, call (908) 789-4080.

GRAND OPENING
SAKANE SUSHI
 Japanese Restaurant/Sushi Bar
 (Sushi Chef formerly from Chen's in New Providence)
 Sunday-Monday-Tuesday
A FREE Appetizer
 w/each Dinner Entrée
 Open 7 Days Eat-In or Take-Out
908-276-8876
 110 North Avenue West, Cranford, NJ

Kutztown Festival
 Pennsylvania German
 Revisit Your Past at America's Premier Folklife Festival
June 26 - July 4
 ♥ 200 Demonstrating Craftsmen
 ♥ 2,000 Local Handmade Quilts
 ♥ 6 Entertainment Stages
 ♥ Folklife Demonstrations
 ♥ Children's Farmyard & Theatre
 ♥ PA-Dutch Food & Dinners
 KUTZTOWN, PA ♥ 888-674-6136 ♥ www.kutztownfestival.com
 CONVENIENTLY LOCATED OFF I-78 BETWEEN READING & ALLENTOWN
SAVE \$2 OFF ADMISSION!
 Festival Hours: 9 a.m. - 6 p.m.
 Limit 1 discount admission per coupon.

TOP GIRLS
 By Caryl Churchill
 June 17 July 3
THEATER PROJECT
 1033 SPRINGFIELD AVE
 CRANFORD
 (908) 659-5189
 TIX \$18 \$10
 \$13 WITH THIS AD!

Taipei Tokyo 28
 CHINESE & JAPANESE CUISINE
 A Tremendous Variety of both cuisines. Casual Dining...
 Seatings up to 80 people. Enjoy Small & Large Parties!
 Featuring: Chinese Specials • Japanese Specials • Lunch Box
 Maki Roll Specials • Sushi Bar Specials • Dinner Box
 Chef's Specials such as... Imperial Shrimp, Seafood Flower Basket, Taipei Trio, House
 Special Duck, Sizzling Delight plus our Revolution Diet - Light Cuisine &
 Health & Diet Food - Thai Specials, etc.
 Hours: Mon-Thurs 11am-10pm Fri & Sat 11am-11pm Sun 11am-10pm
 12 South Ave., West, Cranford • 709-8081-8083 • Fax: 709-8087

15% OFF
 w/purchase of \$20.00 or up
 Only For Take Out & Dine In
\$200 OFF
 w/purchase of \$150 or more
 Not valid for take-out orders. Not valid for other offers. Not valid for holiday specials.
FREE DELIVERY
 (Min. \$100)

Faillace featured at Pearl St. Gallery

The Union County Board of Chosen Freeholders is presenting an exhibit of artworks by Rachael Faillace of Berkeley Heights in the gallery space at the offices of the Union County Division of Cultural and Heritage Affairs, located at 633 Pearl St. in Elizabeth.

"The new exhibit in the Pearl Street Gallery features the creations of award-winning painter and printmaker Rachael Faillace," said Freeholder Chairman Angel G. Estrada. "Ms. Faillace has been an art instructor in the Berkeley Heights and New Providence Recreation Departments, and we are honored to display her thought-provoking artwork."

Faillace earned her Bachelor of Fine Arts degree in Illustration from the Rhode Island School of Design. She is working toward her Master of Fine Arts in Visual Arts from the Mason Gross School of the Arts in New Brunswick.

While pursuing a career as a working artist, Faillace has committed herself to sharing her extensive knowledge and skills as an art instructor, exhibit curator, and reviewer.

Her work has been in many invitational exhibits throughout New Jersey and in New York City. The title of the exhibit is "Rachael Faillace: Suburban," reflecting her observations of changes in the New Jersey landscape.

Faillace's paintings and prints are on display at the Pearl Street Gallery from now through July 30. Gallery hours are 8:30 a.m. to 4:30 p.m., Monday through Friday.

"We are proud to see the work of one of Berkeley Heights' talented artists shown in the beautiful and historic St. John's Parsonage," said Freeholder Mary P. Ruotolo. "The talent and diversity of all our local artists assures an ongoing variety of interesting exhibits. We thank Ms. Faillace for sharing her beautiful paintings."

Union County artists whose works can be hung on a wall and are interested in exhibiting in the gallery are welcome to apply.

For more information about the Pearl Street Gallery, contact the Union County Division of Cultural and Heritage Affairs, 633 Pearl Street, Elizabeth, NJ 07202, by telephone at (908) 558-2550 or via email at culturalinfo@ucnj.org.

"SONG AND DANCE KIDS"
 Summer Musical Theatre Day Camp
 Ages 7-16 Full Day Session August 16 - August 27
 Ages 5-7 Half Day Session June 28 - July 12
 ★ Singing ★ Dancing ★ Acting ★ Scenery ★ Performance ★
 ★ Certified Teachers ★ Air Conditioned ★
 ★ CALL (908) 822-0348 For Details & Free Brochure ★

GRAND OPENING
Steve's
 Family Restaurant
 (Under New Ownership) • Formerly Margie's
American & Eastern Europe Cuisine
Breakfast Specials Tuesday to Friday 8am to 11:30 am
 Featuring: • State French Toast or Biscuits or Pancakes • 2 Eggs • Apple Pie • Bacon • Sausage • Ham or Turkey Ham
 Your Choice **\$4.95**
Lunch Specials
 Include: Soup or Salad & Seasoned French Fries
 Choice of: • Chicken or Beef, Veg. & Gravy • \$5.95
 • Filet Mignon w/ Veg. • \$6.95
 • BBQ Bar on Chicken Deluxe • \$5.95
Dinner Specials
 Include: Soup or Salad w/ Choice of Potato or Rice & Veg.
 Choice of: • Veal Marsala • \$8.95
 • Chicken & Shrimp Picante
 • Broiled Lamb Chops
WE ACCEPT ALL MAJOR CREDIT CARDS
 Hours: Closed Mondays - Tues. to Sun. 8am to 8pm - Fri. & Sat. open till 9pm
 29 North Union Ave., Cranford, N.J.
 Tel: 908-272-6336 Fax: 908-272-1925

"BREATHTAKING!"
 DAILY NEWS
COOKIN'
 A SIZZLING ENTERTAINMENT
 "A smorgasbord of entertainment! The audience leaves this Seoul-food extravaganza in a sea of grins."
 TIME OUT NEW YORK
 Wed-Fri. 8pm, Sat at 2, 6 & 9pm
 Sun at 2 & 5:30pm
 Starting May 2, Sunday show times are 11am, 2 & 5:30pm
MINETTA LANE THEATRE 18 Minetta Lane
 (Located a few steps off of 6th Ave. from New York & W 2nd St.)
 Box Office 212.420.8000 Ticketmaster.com 212.307.4100 Groups 212.307.0000

Much to see at Reeves-Reed

The Reeves-Reed Arboretum in Summit will host a number of activities in the coming months.

Tea on the Terrace, 1-3 p.m. June 24, July 8, July 22 and Aug. 5. Enjoy iced tea and baked refreshments on the lawn of the 1889 Wisner House and tours of the gardens. No charge; pre-registration required at (908) 273-8787.

Moonlight Madness, July 23. Learn about night animals, the night sky, glow-in-the-dark rocks, and more. There is a per-family charge. Pre-registration required at (908) 273-8787.

Art of Suzanne Casterlin hangs inside Wisner House to July 27; viewing is open weekdays from 9 a.m. to 3 p.m. These oil, acrylic and watercolor paintings reflect a life-long fascination with nature, animals, children and the Victorian period.

Art of Agnieszka Solawa hangs inside Wisner House Aug. 3 through Sept. 7. Solawa is an architect and artist who specializes in reverse painting on glass.

Daylily border. Daylilies bloom for only one day each, so the colors and textures in this garden shift constantly through the month of July. Reeves-Reed has an example of every daylily specimen that has won the prestigious Stout Medal from 1950 to the present.

Butterfly garden. This garden, which was planted in 2003 thanks to a generous Summit family, has flowers that attract all types of butterflies. In late July through September, hundreds of butterflies congregate in this garden.

'Fairy Queen' on tap Sunday in Westfield

The New Jersey Concert Opera presents "The Fairy Queen," written by Henry Purcell, 3 p.m. June 27 at the Westfield Methodist Church in Westfield.

This early opera is based on Shakespeare's "A Midsummer Night's Dream," and features forces of nature, a drunken poet, lovers, a Chinese couple, forces of love and emotions and of course, fairies.

The performance is collaboration between the Harmonium Choral from Madison, directed by Anne Matlock and the NJCO. Matlock will play the harpsichord for the performance. The orchestra will feature viola da gamba, recorders and lute as well as strings and bassoon.

NJCO is excited to have countertenors Jason Badger and Michael Markwis join the company for this performance. Countertenors are singers who

have perfected falsetto singing. In Purcell's time, female opera roles were sung by male countertenors and castrati (men who had been castrated to keep their soprano sound).

Badger specializes in countertenor singing. He was a 2003 Metropolitan Opera Regional Winner. Markwis is a noted local musician who sings bass as well as countertenor.

The cast is rounded out by sopranos Nicole Franklin, Nadine Robison and Katherine Bolcar; tenor Harv Wileman; baritone Kevin Pruner and Don Sheasley. Robert Butts, conductor, will lead the orchestra as well as play the lute.

Tickets are \$20 at the door. Seniors and students are \$10. For more information, call (908) 822-2515 or visit www.njconcertopera.com.

Come To The...

FANWOOD

STREET FAIR

Sunday June 27, 2004
11:00 AM - 5:00 PM

FREE ADMISSION & PARKING

A Fine Selection of Artists, Crafts, Gifts, Jewelry, Clothing

Tasty Food!

Entertainment All Day Long!
Pony Rides
Petting Zoo

PROMOTED BY the Advertising Alliance, Inc.

908-996-3866
www.advertisingalliance.net

Advertising Alliance - proprietary. Use of any or all portions of this document or picture is prohibited without written consent of the Advertising Alliance, Inc.

Sponsored by the Business & Professional Association of Fanwood



Teatro Si visits Crossroads Theatre

The passion and romance of the Argentine tango will arrive when Teatro Si, the premiere Hispanic theatre arts company in New Jersey, presents "Tango Tonight: The Musical" 8 p.m. Saturday June 26 3 p.m. Sunday at the Crossroads Theatre, located at 7 Livingston Ave. in downtown New Brunswick. The passion of this South American dance form comes to life in this intimate venue, with a cast of 10 that includes the renowned Maestro Raul Jaurena on bandoneon and his tango group along with singer Marga Mitchell. Jaurena and Mitchell have been guest artists with renowned philharmonic orchestras all over Europe and South America and have performed at the White House. Tickets are \$30 and can be purchased by calling the box office at (732) 246-7469 or online at www.StateTheatre.org. For information, call Teatro Si at (908) 301-9496 or visit www.teatrosi.com.

Alphorn Ensemble concerts underway

The NJWA Alphorn Ensemble opened its summer concert series Wednesday, June 23 in the gazebo in Mindowaskin Park in Westfield.

The series will continue on June 30, July 7, 21, and 28, with shows beginning at 7:30 p.m. The ensemble will perform selections from traditional Swiss polkas, marches, jazz, American and international folk and adaptations from classical music.

Dr. Ted Schlosberg, founder and executive director of New Jersey Workshop for the Arts, an arts education organization located in Westfield, is also the music director of the ensemble,

which is now in its fifth year. The ensemble has performed on televised broadcasts including Nickelodeon and the Food Channel and internationally, when the horns were featured at the World Cup Biathlon at Fort Kent, Maine.

In New Jersey, the ensemble has appeared at the annual New Jersey State German Festival, and community arts fairs. Civic organizations such as the Westfield Rotary, the Masons, the Westfield Art Association Art Show, the Westfield Chamber of Commerce and the Westfield Downtown Corporation have utilized the Alphorns to enhance

community events.

The performers, in addition to Schlosberg, are Martina Struck, Walter Metzger, William Carter and Matthew Forman. Schlosberg will provide an Alphorn demonstration workshop at the gazebo from 7 to 7:30 p.m. for anyone who would like to try playing this instrument. There will be no rain date.

The Alphorn Summer Series was developed through the assistance of the Westfield Department of Recreation.

For information about the Alphorn workshop or any other NJWA programs, call (908) 789-9696.

High school receives awards from Paper Mill

On June 8, Westfield High School's spring musical production "Evita" was in the spotlight at Papermill Playhouse's annual Rising Star Award ceremonies. Westfield High School's Ryan Leonard captured the Best Actor in a Musical award for his por-

trayal as Che Guevara in "Evita," competing against 114 other actors.

Westfield High School also received the Educational Impact Award for incorporating the historical, political and cultural lessons in Evita into the classroom. Led by Suzanne Jacobus of Westfield High School and Lynne Gerber at Roosevelt Intermediate School, an entire curriculum unit was developed around the production for intermediate and high school students in the Spanish foreign language program.

Joe Nierle, Westfield High School drama teacher, received Honorable Mention for the Best Production; Erica Cenci, a graduate of Westfield, received

Honorable Mention for Best Choreography; and the school also was acknowledged with an Honorable Mention for Outstanding Performance for a Chorus.

Samantha Hooper-Hamersley had been nominated as Best Actress for her starring role as Evita. A nomination for Best Lighting was also added to the recognitions for the school.

A total of 115 schools competed for top honors.

Following the award ceremony, which recognized the quality of Westfield High School's production of "Evita," Mr. Nierle said, "Without a doubt, our students rose above all the levels of expectations in this production."

Concert series kicks off June 30

Union County's Summer Arts Festival concert series is set to begin on Wednesday, June 30, with a performance by the New Jersey Symphony Orchestra.

The Union County Board of Chosen Freeholders, led by Chairman Angel G. Estrada, invites the public to attend this free concert, which begins at 7:30 p.m. in Echo Lake Park at the border of Westfield and Mountainside.

The performance, entitled "Showstoppers," celebrates music composed for the stage, and is part of the orchestra's annual outdoor Summer Parks Tour sponsored by Fleet and Pfizer. Estrada urges residents to "bring the entire family, pack a picnic basket, bring lawn chairs or blankets to sit on, and enjoy an evening in Echo Lake Park along with a superb musical presentation."

The other free concerts in the Summer Arts Festival series include:

July 7 - Mustang Sally;
July 14 - De Sol;
July 21 - Brass Tacks Big Band Orchestra, sponsored by Schering Plough Corporation;
July 28 - Verdict, sponsored by Wachovia;

August 4 - Sensational Soul Cruisers, sponsored by Union County Education Association;

August 11 - The Ed Palermo Big Band with Rob Paparozzi;

August 18 - JoBonanno & the Godsons of Soul, and Captain Hawker & the All Stars;

August 25 - The Party Dolls, sponsored by ConocoPhillips-Bayway Refinery.

In case of rain, Wednesday's NJSO concert will be cancelled. For more information call the Union County Department of Parks and Recreation at (908) 527-4900.

Officials mark arts center's 75th birthday

The Union County Arts Center recently celebrated the 75th anniversary of its historic theater with a gala dinner-dance at L'Affaire in Mountainside.

Rahway Mayor James Kennedy, who touted the Arts Center as the "crown jewel" of the city's growing arts district, greeted guests. Union County Freeholder Chairman Angel Estrada also reinforced the county's commitment to fund renovations to the theater that will enhance patron comfort and expand the theater's technical capabilities.

Among the guests attending the gala were New Jersey's first lady, Dina Matos McGreevey, Assemblywoman Linda Stender, members of Union County's Board of Chosen Freeholders, Rahway City Council members, and trustees of the Arts Center.

The gala was a culmination of a season-long celebration of the Union County Arts Center's Diamond Jubilee. The theater, which is listed on the National and State Registers of Historic Places, opened in 1928 as a vaudeville/motion picture palace. After many years as a movie theater, it fell into disrepair and was threatened by demolition. In 1984, a grassroots effort by local theater enthusiasts led to the purchase and extensive renovation of the theater.

Roberts

Steakhouse

A true fine dining experience in an elegant atmosphere

FABULOUS STEAKS AND CONTEMPORARY AMERICAN FOOD

Extensive Wine & Reserve List

MONDAY NIGHT SPECIAL

Prime Rib \$16⁹⁵
Includes Potato & Vegetable

Now Serving!
SUNDAY BRUNCH
11:30am-2:30pm

On & Off Premise Catering
Private Party Room Available

Now Serving!
LUNCH
11:30am-2:00pm
Monday thru Friday

99 Center Street • Garwood
908-232-5204

• STEAKS • SANDWICHES • WRAPS • SALADS

Offer good w/this ad only. Exp. 7-30-04

Aliperti's

RISTORANTE

Bridal showers | Excellent food
Rehearsal dinners | Great pricing
Small weddings | Superb service

Brunch starting at \$16.95 • Dinner Buffet starting at \$19.95
Accommodations for up to 90 people
Full Service off-premises catering available at any location

1189 Raritan Road, Clark, NJ 07066 • 732-381-2300
www.alipertisrestaurant.com

VIEWING THE WATCHING MOUNTAINS

Famous

Wedding Dreams Come True

5 Hours Open Bar
Cocktail Hour
Full Course Dinner
Tired Wedding Cake
Private Bridal Rooms
Specializing In...
White Glove French Service
FROM \$37⁹⁵

We'll make your every wedding dream come true. Come see our elegant banquet rooms with their unique ceilings. Italian marble staircases, step up balconies with stained glass cathedral ceilings, imported marble floors and smoked gold-leaf mirrors, and most important your incredible meals prepared by our Famous Chefs...par excellence.

908-322-7726
Easy Access From Rts. 78 & 287
Park & Mountain Avenue, Scotch Plains
Visit our web site at: www.weddingsatpantagis.com

Elegant Marble Staircases

Seniors graduate from SP-F High School

SCOTCH PLAINS—The following students received their diplomas from Scotch Plains-Fanwood High School in Tuesday's graduation ceremony:

Daniel Abreu, Jeane Ashley Adams, Mohamed A. Ahmed, Meral N. Akyuz, Flora S. Alexander, Chad M. Allaria, Jesse Lee Allen, Kathryn Marie Anaczowski, Nicholas A. Appezato, Jessica Arismendi, Tyler Armstrong, Ricardo Arocha, Ryan P. Aspell, Jason Auriema, Charles J. Bachi IV, Nicholas John Bagan, Kyle G. Baker, Nina Gilman Baker, Louis Balestriere, Stephanie Lynn Ball, Kathryn Elizabeth Bantz, Nicholas Barattucci, Steven L. Barthe, Danielle Nicole Bartley, Andre Baruch, Sara Beckerman, Lauren Nicole Belford, Shaun Bendik, Christina Marie Benito, Alyssa Ann Bergh, Kerolos Bernaba, Erica Bloom, Travis J. Boff, Devon Jesus Bonstein, Anthony T. Bora, Kristen M. Bover, Matthew R. Brennan, Ryan John Breznitsky, Christopher A. Brockel, Ayana Brody, Daren H. Brown, Judith Brown, Raahawna Brown, Jennifer A. Browne, Ashley Michelle Brownstein.

Nicholas D. Bruno, Heather Nicole Caldora, Marisa L. Campanaro, Sai Cangialosi, Jamie Lee Catone, Jessica Anne Cavanagh, Christopher Ryan Chaillet, Daniel Wesley Chase, Rupnath Chattopadhyay, Yiu Wah Cheung, David A. Clemons, Ashley Ann Cocuzza, Eileen Cole, Sean Colvin, Eric Joseph Connolly, Lauren D. Conway, Courtney Ladell Cook, Renisha Michelle Cook, Steven G. Cooney, Adam J. Corbin, Teresa Corsi, Brian J. Coyle, Pedro Coyt, Matthew J. Crawford, Therese M. Cruz, Oliver T. Cummings, Nicole Marie D'Auria, Carys M. Davies, Michael DeNichilo, Christopher Denker, Valerie L. Dent, Alyson M. DiFiore, Robert W. Dietz, Catherine R. Dill, Michael David Durney, Moeima Dukuly, Anthony Dziedzic, Jaclyn B. Eannucci, Jared Eannucci, Nicholas Michael Ellis, Stephanie Faber, Caryn Feder, Kathleen Patricia Feeley, Ronald Ferrara, Dani B. Finkel, Jodi A. Fiorino.

Michelle Ann Fischer, Anthony Clinton Flagg II, Scott A. Flood, Pedro A. Florentin, Lauren Marie Fox, Derek Robin Francavilla, Amanda Elizabeth Frank, Sean M. Fuller, Hoi Yan Fung, Robert A. Fusco, Michael D. Gallo,

James E. Garman, Kristi Ann Gayara, Allison Sara Gebler, Corey Gegner, Rose Ann S. Ghabour, Mark Giannaci, Joyce Caroline Gibbons, Christopher M. Gigiel, Martesse G. Gilliam, Thomas Goiran, Matthew Scott Goldberg, Thomas H. Gonch, Daniel Granda, Hannah V. Greenspan, Irla Marie Grimes, Lauren Lacy Haertling, Charmaine Ashley Amanda Hamilton, Angelo Harris Jr., David Harris, Princess Dianne Heard, Dennis Michael Herchel Jr., Brittany L. Hessemer, Michael Philip Hessemer, Glenn Justin Hill, Neil Hingorani, Kinga Homentowska, Chetak A. Hospattankar, Jeanne Marie Jacob, Stephanie Lynn Jacobus, Theresa P. Jahn, Michael Jastrzebski, Brian Johdos, Ashley V. Jones, Nattysha Qudiamyah A. Jordan, Marielle Kamouh.

Cheryl Lynn Kaplan, Timothy Karis, Kara Marianne Kaskiw, Joshua M. Kay, Jamie Kaye, Pulak Khurana, Jessica J. Kim, James D. Knechtel, David Michael Kocses, Eric Kogan, Brian C. Kopnicki, Kristyn N. Kosovan, Daniel Thomas Kranz, Robert Kuchinski, Daniel Robert Kulpa, Ilya Laksin, Morgan Larkin, Krystal Lee Libutti, Joshua D. Liss, Nicholas Claude Lochet, Eric C. Long, Andrew Loomis, Kimberly Ann Lorenzini, Vincent J. Losavio Jr., Karen Lucey, William J. Maines Jr., Joseph I. Malchow, Christine H. Malczanek, Dominic A. Mangonon, Jaime Mannino, Laura Ann Manzi, Laura Manzano, Peter Maricic, Jenna M. Marionni, Robert Maroney, Christa J. Marvelli, Joseph T. Matrale, Ashley C. McCoy, Zachary J. McGuire, Lauren Elizabeth McManus, Lauren K. McVey, John Victor Meade, Andre J. Melendez, Melissa Marie Melendez, Kyla Ann Mendes, Daniel E. Metzger.

Andrea Meyer, Deryck H. G. Middleton, Amanda Brooke Miller, Joshua K. Miller, Peter Scott Miller, Catherine O'Neill Milligan, Chelsea Lauren Mintz, Jared T. Montagna, Jessie Lynn Montllor, Scott J. Moynihan Jr., Andrew W. Mulvey, Abraham Nam, Jenna Marie Natale, Victor F. Neumark, Jessica Ellen Neuringer, Tuan L. Nguyen, Meridiane O. Nitro, Yoav A. Nudell, Eric Nussenfeld, Calvarina T. Okarter, Kristin Oley, Hyejin T. Park, Joshua Sean Parker, Nathan, Parker, Sheila Passarelli, Rajal Patel, Nicole J. Peist,

Tara Pepe, Kristopher J.E. Piccola, Scott Joseph Pober, William John Poliansky, Varun Ponnudi, Matthew Powers, Jillian L. Prefach, Jacqueline D. Protopapas, Courtney Reddington, Matthew Rien, Lauren Marie Rites, Meaghan Gail Roberts, Laurie A. Romeo, Christina Marie Rosa, Abigail Rosenblatt, Guillermo D. Rozenblat, Jasmine Monica Ruffin, Joseph Dominick Ruggiero, Jennifer Allison Russell.

Christopher J. Russo, Rosanna Susila Ryskasen, Allyson Brooks Salisbury, Barie Jessica Salmon, Tracy Lauren Salmon, Juliana K. Sams, David SamSonia, Harvir Singh Sanghera, Kristin Elizabeth Schardien, Jessica B. Schink, Jeanne Marie Schneider, Erica Schwarz, Brian Jay Schweikert, Alyssa Anna Scizak, Theodore Francis Sensor, Tara Marie Shashaty, Elaine G. Shea, Jonathan Sheffield, Victoria S. Shelus, Caitlin A. Shevlin, C. Andrew Silber, Dana Ashley Skwirut, Kashari D. Slaughter, Sonya Evelyn Smith-Garner, Steven Elliot Smith, Timothy R. Smith, James W. Snodgrass, Michael Sodomora, Benjamin E. Solomon, Theresa Son, Anthony F. Spatola, Danielle K. Stanley, Brandon Stearns, Danielle Stepper, Courtney Ann Stewart, Lindsay C. Sudia, Christine D. Sullivan, Erin Noel Sullivan, Noelle O. Sullivan, Stephen Luis Tavares, Mariasa Ruth Taveras, Dustin M. Tenenbaum, Landzy Theodore, Stephanie A. Thomas, Michael Thompson, Steven Thompson.

Camille Elise Tiangco, Adriana Toro, Jaclyn M. Tumolo, Nancy H. Twu, Camille Marie Vecchione, Courtney E. Vecek, Breno Costa Vilete, Jaimee L. Jeanne Villane, Zachary Von Langen, Jonathan R. Wagner, Michael W. Walker Jr., Tamie Marie Walker, Christopher A. Wallden, Michael Joseph Walsh, Daniel Wasserman, Anne Christine Weber, Robert Ryan Weber, Talia R. Weinberg, Joel Weir, Matthew J. Wellinger, Eric Wildstein, Allison Nicole Williams, Amanda Za'ne Williams, Brandon Williams, Kendra Rene Williams-Evans, Shanayia LaCole Willis, Stanley J. Wojcik III, Jonathan Ming Wong, Sara Colette Woods, Edward J. Zazzali, Richard Zebleckas Jr., Aleza Zimmerman, Kathryn Zinman.

Sign up now for lifeguarding classes

SCOTCH PLAINS—The new Lifeguarding Training class at the JCC of Central NJ, located at 1391 Martine Ave., equips candidates with skills and knowledge needed to prevent and respond to aquatic emergencies. This comprehensive course prepares participants for employment as lifeguards with certification and includes CPR for the Professional Rescuer and First Aid training.

The pretest is June 28 at 7 p.m. Classes meet from 7-10 p.m. Mondays and Tuesdays June 29 through Aug. 2. The final test takes place Aug. 9 at 7 p.m.

The JCC member fee is \$225; non-members pay \$255 (non-member registration fee waived). Registration must be completed by Thursday, June 24. Call Rebecca Rice, Director of Aquatics at (908) 889-8800, ext. 219 for prerequisites and to register.

Members invited to posture screening

SCOTCH PLAINS—Members of the JCC of Central NJ are encouraged to take advantage of a free back and posture screening 9-

JCC briefs

11 a.m. July 13 in the JCC Fitness Center.

Dr. Mastro Pietro, a Westfield chiropractor, will be on hand to perform evaluations.

For more information about this free program for members, call Deborah Price, assistant fitness director, at (908) 889-8800, ext. 225.

Swim lessons begin on July 6

SCOTCH PLAINS—The JCC of Central NJ is accepting enrollment for American Red Cross Learn-to-Swim Lessons.

Children must be 5 years or older. Lessons meet once a week and are available on Sunday mornings, or Tuesdays or Wednesdays at various times in late afternoon beginning July 6. The fee for JCC members is \$60; non-members are welcome at \$72.

Call Rebecca Rice, Aquatics Director, at (908) 889-8800, ext. 219.

Bible School at All Saints'

SCOTCH PLAINS—All Saints' Episcopal Church invites young people ages 5 and up to Vacation Bible School beginning July 6 and ending July 12. Classes will meet 4-6 p.m. Tuesday through Friday, with a cook-out and wrap-up party the following Monday (July 12), also from 4-6 p.m.

After the long weekend for the Fourth of July, Vacation Bible School will feature a varied program each afternoon that will

include arts and crafts, music, Bible stories, and outdoor activities. There is a charge of \$15 per child (\$10 for siblings). Proceeds will be donated to the Heifer Project, and each participant will have the chance to designate a specific gift.

For more information and enrollment, call (908) 322-8027. Beth Wojcik is church school director. The Rev. Jane Rockman is rector. All Saints' is located at 559 Park Ave.



These campers had a great time at the Song and Dance Kids summer program.

A new Song and Dance

GARWOOD—Song and Dance Kids Musical Theater Day Camp, now entering its eighth year, is offering for the first time a two-week half-day session for girls and boys aged 5-7 to be held June 28 through July 12. The full-day session for ages 7-16 will be held Aug. 16-27. No audition is required and the program is open to children and teens with or without previous performing experience.

Song and Dance Kids are involved in singing, dancing, acting, improvisation and theater games, as well as creating the scenery for the performance for

family and friends held the final evening of camp. The campers perform age-appropriate songs, dances and scenes from popular Broadway musicals, as well as movies.

Under the direction of Arlene Britt, the campers are instructed and supervised by adult certified teachers in a supportive and nurturing atmosphere.

Camp hours are 9 a.m.-noon June 28-July 12 and 9 a.m.-3:30 p.m. for the Aug. 16-27 session, with early drop-off and late pick-up available for the August session. For information and a brochure, call (908) 822-0348.

Chill out this summer at Union Sports Arena!



UNIONSPORTSARENA
The Coolest Place in Union County!
Ice Skating • Indoor Soccer • Birthday Parties

2441-A Route 22 West, Union, N.J.
(Behind Pizza Hut & Best Buy)
Call 908-687-8610 or Fax 908-687-8924
Visit our website at: www.unionsportsarena.com

Sports Arena unveils soccer center

UNION—Union Sports Arena in Union has been open for a year and a half with a variety of programs in operation on its NHL size indoor ice rink. Now, the arena will be offering year round soccer programs in its new 5,000 square foot indoor soccer center.

"We got the ice rink up and running to help address the shortage of available ice for local hockey programs," said Arena President and General Manager Ken Anderson. "But soccer is also tremendously popular throughout New Jersey and there's also a shortage of space available for indoor soccer programs."

To answer this shortage, Union Sports Arena has set aside a 5000 + square foot room and installed artificial turf to create a realistic environment for soccer training and 4 on 4, 5 on 5 and 6 on 6 soccer games. The Indoor Soccer Center is

heated in the winter and air conditioned in the summer.

The Union Sports Arena Soccer Center will host soccer teams from the surrounding communities as well as a house program to be operated by the arena. The center is available for rental for a variety of activities and is now offering soccer birthday parties in addition to the skating parties already being run.

In addition to the new Soccer Center, Union Sports Arena fea-

tures a regulation NHL size ice rink (200' by 85'), the Athletic Edge athletic performance enhancement training center, four party/meeting rooms, seating for 300-400 observers and a heated café/observation area. The facility has been open since November 2002 when local high school and youth hockey teams started using it as a practice and game facility.

For further information call (908) 687-8610 or visit www.unionsportsarena.com.

BLISS ESTABLISHED 1882



BLACK CARPENTER ANTS CAN DAMAGE YOUR HOME

Black Carpenter Ants excavate extensive galleries in wood to serve as nesting places and can do serious damage to your home. They're unsightly and unsanitary but they are no match for Bliss trained technicians. Ask about our PREVENTIVE MAINTENANCE PLAN: it's backed by over a century of reliability.

PHONE (908) 277-0079

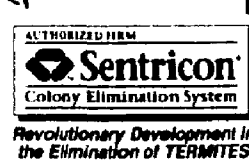

Visit us on the internet at www.blissexterminator.com

Stars of Tomorrow Performing Arts Camp, Cranford

Celebrating 10 Years in 2004!

ENCORE!!
August 2 - 13

Extend your Stars of Tomorrow classes for up to another two weeks! Register for one or two weeks or attend on a daily basis. Spaces are limited; call for details.

www.StarsOfTomorrow.com / 908-276-5053
StarsOfTomorrow @ aol.com

REGISTER TODAY

753 Boulevard,
Kenilworth
908-241-0066

1788 St. George Ave.
Rahway
732-382-6111

Joon Rhee Tae Kwon Do • Cardio Kickboxing • Kuno-Hi Ninjas • Birthday Parties



START TODAY TAE KWON DO

ALL OF OUR BLACK BELT KIDS ARE HONOR ROLL STUDENTS! SPECIAL CLASSES OFFERED EVERY DAY FOR AGES 4-6

See our Awesome School in Action! www.karateworldnj.com

Crescent GOLF RANGE Summer Fun

Junior Camps
July 12-16 • July 19-23 • Aug 9-13

Clinics Forming Now At Affordable Prices!

Juniors
New Players
Private Lessons
Miniature Golf
Batting Cages
Birthday Parties



2235 Springfield Avenue, Union NJ 07088
908-688-9767
VISIT OUR WEBSITE: www.crescentgolfrange.com

Student's Peace Poster wins District level honors

WESTFIELD—For the seventh straight year, the Westfield Lions Club has participated in the International Association of Lions Clubs' Peace Poster Contest. The contest must be sponsored by a local Lions Club and is open to children around the world between the ages of 11 and 13.

Lions International's theme for this year's contest was "Create a Brighter Future," and the young artists put their visions of this theme down on paper.

Anne Cohen, the art instructor at Roosevelt Intermediate School, supported and encouraged the students in her art classes to participate in the contest.

This year, Phil Cohn was Roosevelt's contest winner and his

entry went on to represent the Westfield Lions Club in the District level judging. Out of the 58 Lions Clubs in the District, 23 had a poster entered in the contest. Judging was held at a District Cabinet meeting, and Phil's entry was selected to represent the District in the state level of judging. The winning entry selected from the five Lions Districts would then go on to represent New Jersey at the next level of judging.

Phil's poster did not win at the state level, but the Westfield Lions Club is extremely proud of his accomplishment. He was awarded several certificates, an engraved desk set and a savings bond at the Westfield Lions Club's 80th anniversary celebration.

Phil Cohn is shown displaying his winning entry in the Lions Clubs International Peace Poster Contest at the Westfield Lions Club's 80th anniversary celebration at Roosevelt Intermediate School. His art instructor Anne Cohen looks on.

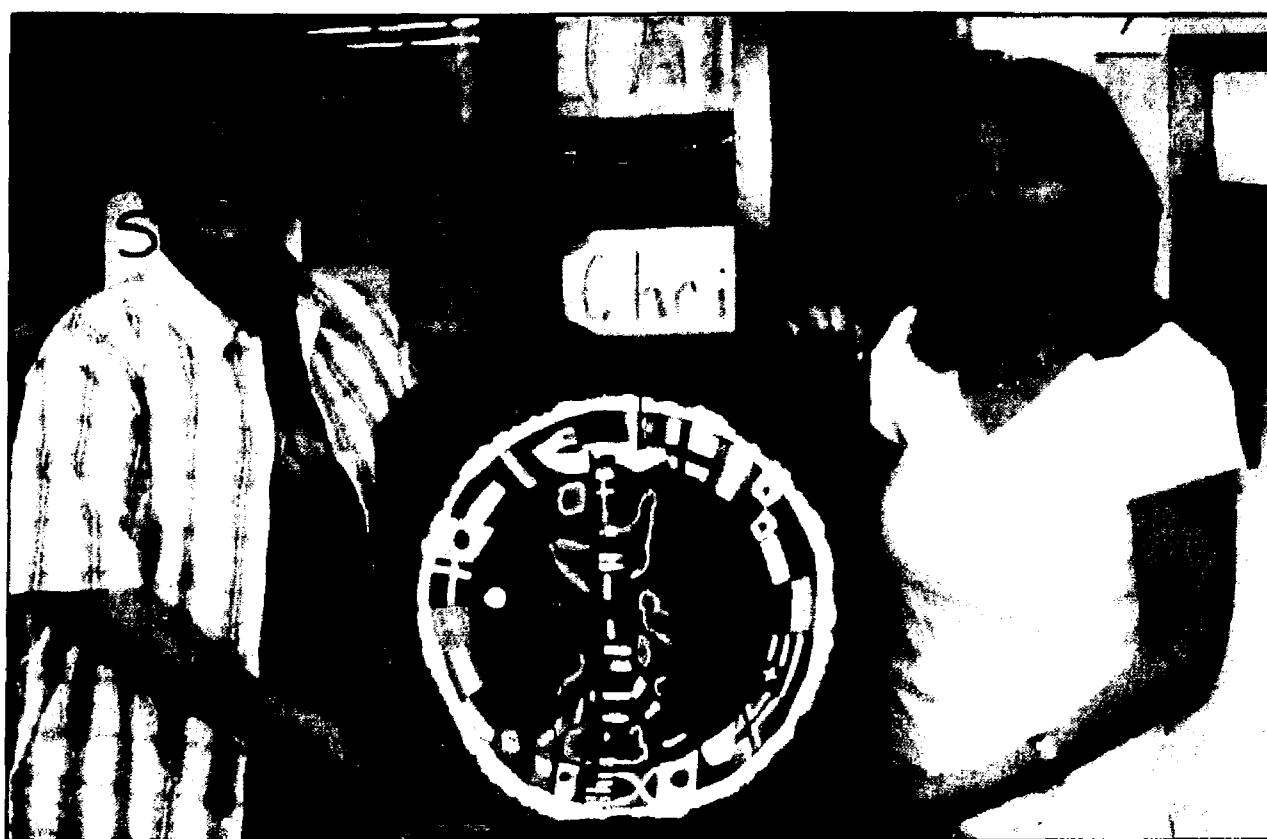

PBA hosts blood drive

WESTFIELD—The Westfield PBA Local 90 will hold a blood drive 2-7:30 p.m. Monday in the Community Room on 425 E. Broad St.

New Jersey Blood Services has issued an urgent appeal for blood donations. Blood drives are 50 percent below what is needed to meet hospital needs, and rationing to area hospitals began in mid-April.

Donors must be at least age 17, weigh a minimum of 110 pounds and be in good general health. The blood donation process takes less than an hour and includes a free mini medical exam. Donors need a photo or signature ID and knowledge of their Social Security number. NJ Blood Services should be contacted at (800) 933-2566 for questions about the donation process.

HOME IMPROVEMENT

One Call Puts You In Touch With These Hometown Weekly Newspapers

Independent Press • Suburban News • Cranford Chronicle • Record Press

To Place Your Ad Call 800-981-5640

| | | | | | |
|--|---|--|---|--|--|
| ADDITIONS CP CONSTRUCTION KITCHENS • BATHROOMS • BSMTS • DECKS PORCHES • WOODWORK • DOORS • WINDOWS • TILE • RENOVATIONS • FREE ESTIMATES 908-687-0704 | ADDITIONS INNOVATIVE REMODELING SOLUTIONS construction and design specialist 10% off any job over \$2500 -Discount with coupon only Free Estimates! 1-800-446-4714 roofing • siding • windows kitchens • bathrooms • additions | BATHROOMS JUST TILE Bathroom Renovations • New Bathrooms Tile Foyers • Kitchens • Caulking • Marble Work Fully Ins. • Free Est. Call Randy 908-322-1361 732-715-5526 (CELL) | CLEANUP SERVICE ALL ITEMS REMOVED *** ALSO LIGHT MOVING *** FURNITURE • APPLIANCES • ETC. (908) 769-8524 10% OFF With This Ad | ELECTRICIAN EP&L Licensed Electrician Serving Your Area For Over 10 Years • Residential • Commercial • Industrial • Electrical • Plumbing • Heating & Air Conditioning 908-901-0500 Nick Vespa Electrical Contractor License # 11207 | FLOORING SPARKLE Hardwood Floor Specialists Installed • Refinished • Sanded Carpet, Upholstery & On Site Drapery Care Oriental & Area Rugs Cleaned & Restored 800-307-4494 • 908-464-2653 |
| ADDITIONS DAO CARPENTRY KITCHENS • BATHROOMS ADDITIONS • ALTERATIONS BASEMENTS • WINDOWS • DOORS Free Est. 25 Yrs. Exp. Fully Ins. 908-965-2008 | ADDITIONS • CONSTRUCTION PAPIC CONSTRUCTION ADDITIONS • DORMERS • SIDING & ROOFING "We Beat Home Centers Installing Doors & Windows" Call Pete 908-964-4974 | BUILDING & REMODELING T&T General Contractors, Inc. Renovations To Additions Kitchens • Baths • Custom Cabinetry "We Make It All Easy" 973-208-3993 tntcontractors@optonline.net | CLEANUP SERVICE TIERED OF THE CLUTTER Cellars, Garages, Yds, Etc. • LOWEST PRICES/RELIABLE • \$25 OFF WITH THIS AD CALL ARTIES CLEAN-UP 908-221-1123 / 732-230-6111 | TO ADVERTISE CALL 800-981-5640 | FLOORING WOOD FLOORS by George Inc. MAKE YOUR OLD FLOORS LOOK LIKE NEW INSTALLED • REPAIRED • REFINISHED 800-831-8853 |
| ADDITIONS GP HOME REMODELING From Window Installation To Total Renovation!! Quality Work For Every Room in Home or Business Free Est. Fully Ins. 908-206-9588 | ADDITIONS • CONSTRUCTION PAPIC CONSTRUCTION ADDITIONS • DORMERS • SIDING & ROOFING "We Beat Home Centers Installing Doors & Windows" Call Pete 908-964-4974 | BUILDING & REMODELING AMERICAN HOME REMODELING 100% FINANCING Interior/Exterior Improvements NY/NJ Licensed & Insured Vinyl Siding • Roofing Kitchens • Bathrooms Windows • Masonry 800-941-5541 • Fax: 973-374-9446 E-mail: AmericanHome1@aol.com Web: www.improvetoday.com | CLEANUP SERVICE DANCE Demolition & Clean-Up "We Clean-Up • Not Your Pockets" All Types of Debris Removed Attics • Basements • Garages Demolition • All Phases of Interior • Exterior Bathroom • Kitchen Specialists 908-759-1463 | ELECTRIC CERTIFIED ELECTRIC, INC. RESIDENTIAL • COMMERCIAL ANYTHING ELECTRIC Smoke Detectors • Roof Fans Service Upgrades Bonded • Lic#7020 • Fully Ins. Free Est. 908-769-6845 | GENERAL CONTRACTOR AMS GENERAL CONTRACTORS We Install: All Door Types • Decks • Windows Siding • Bathrooms • Tile Experts 10% Off With Ad • 100% Financing Available 1-800-452-2363 |
| ADDITIONS VP WOODWORKING INC. SPECIALIZING IN EUROPEAN & ARCHITECTURAL DESIGN • KITCHENS • BATHROOMS • DORMERS • DECKS • BSMTS • PORCHES • PAINTING • GRANITE • MARBLE • CORIAN • RENOVATIONS • ADDITIONS Free Est. • Fully Insured 908-289-0991 | AIR CONDITIONING CLIMATE SYSTEMS Heating and Air Conditioning Sales, Service and Installation 1-866-525-4725 Free Estimate • Commercial/Residential | BUILDING • REMODELING MELO CONTRACTORS, Inc. There is no substitute for experience • Additions • Kitchens • Renovations • Dormers • Painting • Decks • Bath • Wine Cellars Over 40 years of Top Quality Work at Affordable Prices MELO CONTRACTORS, Inc. 908-245-5280 Free Estimates • Fully Insured • Financing Available WWW.MELOCONTRACTORS.COM | DEMOLITION ALL ACTION DEMOLITION Houses • Barns • Sheds Rip Up Concrete • Interior Gut Out Dump Trucks & Dumpsters Supplied Free Est. "Avail. 7 Days" Fully Ins. 908-209-8695 | ELECTRIC KREDER ELECTRIC Residential • Commercial • Industrial PROFESSIONAL SERVICE • OWNER OPERATED Lic#9124 FREE ESTIMATE 908-464-8980 | GENERAL CONTRACTOR Scotch Plains Builders Serving Scotch Plains • Westfield Fanwood • Cranford • EXCLUSIVE Fine Carpentry • Sun Decks w/Plans Total Renovations Add-A-Level • Additions Kitchens • Bathrooms Free Est. 908-347-4063 Fully Insured |
| ADDITION ABOVE CONSTRUCTION.COM Fine Home Improvement Remodeling • Additions • Alterations Basements • Kitchens • Baths 973-258-0302 FULLY INS. | AIR CONDITIONING P.M.E. & G. AIR COND. PLUMB. • HEAT. Mike - AC Reg # 99497 Pete Dill - Lic# 88159 908-464-7880 24 hr 908-401-0027 Emerg. Svc. | BUILDING • REMODELING TO ADVERTISE CALL 800-981-5640 | DISPOSAL SERVICES TSS 10-30 YARD CONTAINERS COMMERCIAL • INDUSTRIAL • RESIDENTIAL DUMPSTER RENTAL • CLEAN-UP SERVICES DEMOLITION 908-886-5229 | ELECTRIC RAIDER ELECTRIC, INC. FULLY INS. BONDED Lic#14000 SERVICE CALLS & UP GRADES RECESSED LIGHTS & DESIGN CABLE & TELEPHONE LINES SCOTCH PLAINS 908-233-2444 | GUTTERS NED STEVENS GUTTER CLEANING & INSTALLATION 800-542-0267 \$35-\$75 Average House Next Day Service In Most Cases Fully Ins. • 7 Days |
| ADDITIONS COMPLETE CONSTRUCTION ADDITIONS ADD-A-LEVEL FROM START TO FINISH 908-232-7308 | ALTERATIONS ABSOLUTE RENOVATION SERVICES, LLC Additions • Siding • Roofing Kitchens • Bathrooms • Attics Basements • Cement Work • Also Specializing In: Tile & Stone Work • Drywall Windows (New Construction • Vinyl Replacement) Bays & Bows Doors (Interior & Exterior) Free Estimates • Fully Insured (Office) 908-322-3727 (Toll Free) 866-294-7555 (Cell) 732-921-2383 | DISPOSAL SERVICE Gervasi Inc. Container Service 10, 15, 22 yard Boxes Demolition & Excavation WWW.GERVASINC.COM 1-866-646-4378 | DRIVEWAYS MJ HOAG PAVING RESIDENTIAL • COMMERCIAL DRIVEWAYS • PARKING LOTS • SEAL COATING RET WALLS • PATIOS • PAVERS CONCRETE SIDEWALKS • LANDSCAPING FREE EST. • FULLY INSURED 908-241-0838 | FENCING A. PLAIA & SON FENCE Custom Wood • Chain Link Stockade Year Round Installations • Free Estimates NEW & REPAIRS 908-654-5222 | HANDY MAN CAMP'S HANDYMAN SERVICES QUALITY WORK • REASONABLE "NO JOB TOO SMALL" FREE EST. FULLY INS. 908-665-1879 |
| ADDITIONS & ALTERATIONS CRAFTSMAN CARPENTRY WE DO THE ENTIRE JOB Kitchens • Baths • Basements Ceilings • Windows • Woodwork Doors • Porches • Decks Renovations • Additions • Roofs 908-789-9098 SPECIAL 15% OFF DECKS & WINDOWS SIGNED BEFORE 6-30-04 | BATHS • KITCHENS CARPENTRY BY PAUL Your Custom Bathroom Remodeler • Deal Direct No Salesmen • Complete Design & Layouts Available • References Cheerfully Given • Quality Work at a Competitive Price FREE Est. 908-789-9279 | CARPENTRY ROTTEN JOB CARPENTRY Structural Damage Specialist • Rot • Water • Sagging • Sinking • Leaks • Sagging • Interior • Stairways • Jacked • Level • Basements • Garages • Porches • Plumbed & Leveled • Prompt Service • No Home Inspection • Contractors Call Jacking Gene 908-810-5228 For Your Sills & Beams | DRIVEWAYS melh construction Asphalt Driveways • Concrete Driveways • Brick Driveways Walkways • Curbs • Retaining Walls 908-964-5164 JOE GONCALVES | FLOORS • WOOD AMADEUS RESTORATIONS "Specializing in Antique Floors" Installations • Borders • Inlays Repairs • Sanding & Finishing Custom Color & Finishes 973-940-8832 • 201-874-7553 (cell) | HANDYMAN ART'S TAYLOR HOME REPAIR SMALL JOBS SPECIALIST HONEST & RELIABLE ART RETURNS ALL CALLS! 908-232-1501 |
| ADDITIONS MAGNOLIA CONTRACTING CO. ADDITIONS • ADD-A-LEVEL ALTERATIONS • DECKS FREE EST. FULLY INS. 732-794-1548 | BATHS • KITCHENS SHAPE-UP BATHROOM 732-340-1220 Call Now For Your Free Estimate We Do The Entire Job • New Ceramic Tile Floor & Walls • Vanity & Medicine Cabinets • New Bathroom Fixtures • New Windows & Doors • All Electrical Work • Full Insured • 15 Years Experience • NJ Plumbing Lic#10908 • Deal Direct • No Salesmen FREE DESIGN CONCEPT BEAUTIFUL AFFORDABLE BATHROOMS | CARPET F&H CARPET & TILE REPAIR • RESTRETCH • SM. CERAMIC TILE NO JOB TOO SMALL Free Est. Fully Ins. 908-245-7705 | ELECTRIC ADM ELECTRIC Lic# E11-4778 COMMERCIAL • RESIDENTIAL ALL UPGRADES & NEW SERVICE 24 HOUR SERVICE FREE EST. FULLY INS. 908-688-4733 • 908-500-5603 | FLOORS PERFECT FLOORS Hardwood Floor Specialists • Installation • Bleaching • Sanding • Staining • Refinishing Free Estimates • Serving All of N.J. Cell (908) 553-4231 Phone (908) 522-3934 Fax (908) 522-2680 | HANDYMAN Larry's Handyman Service "If It's Broken, I'll fix It" Call me for all - No job too small 908-418-5254 |
| ADDITIONS ADDITIONS • ADD-A-LEVEL ALTERATIONS • DECKS FREE EST. FULLY INS. 732-794-1548 | CLEANUP SERVICES AL CLEAN UP Yards • Cellars • Garages • Etc. Estate Clean Outs "We Are The Cheapest" 10% Off w/Ad 908-351-6000 • 800-888-0929 | ELECTRIC E.C.S. ELECTRICAL SERVICES Owner Operated • 3rd Generation All Your Electrical Needs Service Upgrades Repairs • New & Old Work Free Est. Lic#14500 Fully Ins. 908-687-9099 | FLOORING SALEM FLOORS "The Very Best in Hardwood Flooring" Installation of Unfinished & Pre Finished Floors Sanding, Refinishing & Repairing of Wood Floors Waterborne & Poly Finishes, Staining, Waxing Free Estimates, Locally Owned 973-868-8450 | TO ADVERTISE CALL 800-981-5640 | TO ADVERTISE CALL 800-981-5640 |

Deadline Noon
Thursday
Prior to
Publication

JCC of Central NJ wins awards for communications, programming

SCOTCH PLAINS—The JCC of Central NJ, located at 1391 Martine Ave., was honored for its communications and programming accomplishments at the JCCs of North America's Biennial held May 2-5 in Montreal, Canada.

More than 1,000 people from the US, Canada, Israel and countries in Latin America and Europe attended the meeting of JCC leaders and volunteers.

Every two years at its Biennial Convention, the JCC Association recognizes the JCCs of North America's outstanding achievements in communications, marketing and public relations. The JCC Association's Communications Awards honor exceptional efforts in their field.

Entries are submitted by JCCs according to budget size. The categories are broadcast advertising, brochures, direct mail, newsletters,

program guides, special event publicity campaigns, special promotional materials, video, and website.

The JCC of Central NJ's direct mail brochure for Jewish Book Month (2003) and the Fall Program Guide (2003) received awards. Susan Lemerman, JCC Director of Cultural Arts and Education, and Deanna Fredericks, JCC Public Relations Director, worked with Charley Nasta of CJN Graphic Design to create the award winning publications.

The JCC's Leadership Development program, originated by former JCC Assistant Executive Director, Lois Altschul, was also recognized with a merit award for innovative programming.

JCC Association is the leadership network of, and central

agency for the Jewish Community Center Movement, which is comprised of more than 350 JCC, YM-YWHA, and camp sites in the US and Canada. JCC Association offers a wide range of services and resources to strengthen the capacity of its affiliates to provide educational, cultural, social, Jewish identity-building, and recreational programs to enhance the lives of North American Jews of all ages and backgrounds.

Additionally, the movement aims to foster and strengthen connections between North American Jews and Israel as well as with world Jewry.

JCC Association is also the U.S. government-accredited agency for serving the religious and social needs of Jewish military personnel, their families, and patients in VA hospitals through JWB Jewish Chaplains Council.

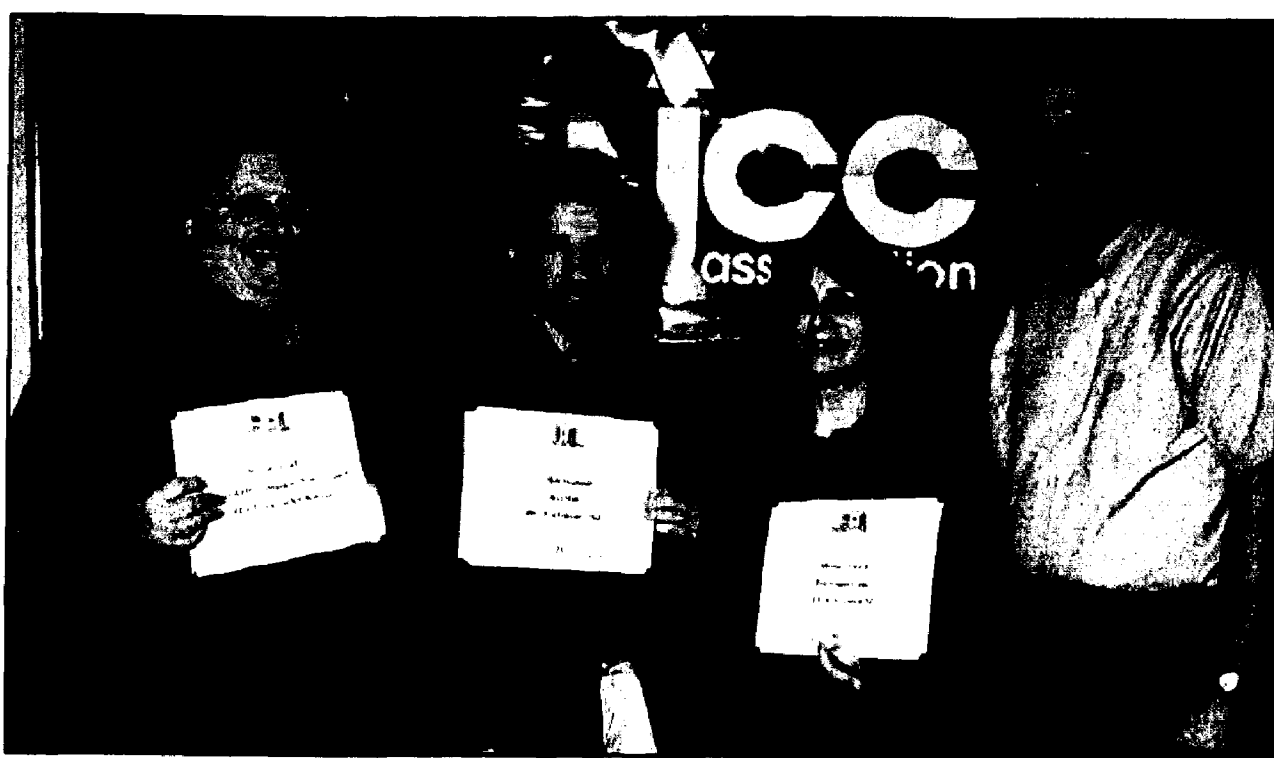

Pictured receiving Merit Awards on behalf of the JCC of Central NJ are, from left, Allen Barkin, first vice president; Scott Lazar, board member; Suzanne Tucker, board member/volunteer of the year; and Richard Corman, executive director.

HOME IMPROVEMENT

One Call Puts You In Touch With These Hometown Weekly Newspapers
Independent Press • Suburban News • Cranford Chronicle • Record Press

To Place Your Ad Call 800-981-5640

Deadline Noon
Thursday
Prior To
Publication

| | | | | | |
|--|--|---|--|---|--|
| J&J RENOVATIONS CO. ADDITIONS • KITCHENS • BATHS DECKS • REPLACEMENT WINDOWS VINYL OR WOOD Free Est. Fully Ins. 908-464-9444 | FOUR SEASONS LANDSCAPE DESIGN & CONSTRUCTION SPECIALIZING IN: PAVER DRIVEWAYS • WALKS • PATIOS STONE/TIMBER RETAINING SYSTEMS • NEW PLANTINGS DRAINAGE CORRECTIONS • NEW LAWNS CERTIFIED PAVEMENT INSTALLERS QUALITY WORK GUARANTEED 908-272-5422 | SUNSET PINES 2004 MASONRY • BASEMENT WATERPROOFING • ALL TYPES OF CEMENT WORK STEPS • PAVING • BRICK • STONE WALLS PATIOS • SIDEWALKS • BLUESTONE ETC. CARPENTRY AVAILABLE 908-522-1544 | FRESCO PAINTING INTERIOR/EXTERIOR CUSTOM PAINTING • POWERWASHING FREE EST. RICH FRESCO PAINTER/OWNER 908-265-9842 | TNT PEST CONTROL, INC. For Dynamic Service Call 908-490-1491 Family Owned & Operated All Insects & Rodents Treated Free Inspection • Fast & Professional Service Carpenter Ants • Termites Season | POWELL'S ROOFING Residential Roofing Specialists "NO JOB TOO SMALL" AVAILABLE 7 DAYS SENIOR DISCOUNT 908-928-0362 FULLY INS. WE NOW ACCEPT CREDIT CARDS |
| PM General Contractor Complete Interior Remodeling & New Construction Roofing • Siding • Windows Trim • Kitchens • Bathrooms • Doors Ceramic Tile • Marble & Granite Installed 908-720-0174 Free Estimates | HRYNKIEWICZ LANDSCAPING, LLC • Landscape Design & Installation • • Lawn Maintenance / Renovation • • Brick Pavers • Retaining Walls • • Mulch • Fences • Excavating • • Snow Plowing • Residential / Commercial / Industrial Free Est. Fully Ins. 908-298-8033 | EAST COAST MARINE SERVICE, INC. Tanks Sanitized or Removed TANK LOCATION • SOIL TESTING FREE ESTIMATES STATE LIC# 0501134 908-518-0732 | INTERIOR PAINTING DECK POWERWASHING & WATERPROOFING DRIVEWAY SEALING • ODD JOBS CALL PETE 908-317-6846 | A EASTERN PEST CONTROL Family Owned / Operated • "We are a Local Concern" TERMITES CONTROL CARPENTER ANT SPECIALIST ROACHES • BEETLES • SPIDERS • BEEES LICENSE # 03354 (973) 566-6157 (908) 464-5544 | CDI STAIRS SPECIALIZING IN Wooden Stairs WE REMOVE • REINFORCE • BUILD & REBUILD Free Estimates 908-222-7209 |
| Kitchens • Bathrooms • Windows • Porches • Decks • Paving Floors • Showers • Taps & Spackling • Powerwashing Siding • Painting • Roofing • Doors • Fences Free Estimates Senior Citizen Discount Contracting & Home Repair (732) 910-7343 | PRO TANK OIL TANK SERVICES REMOVED • FILLED • INSTALLED NJ APPROVED • 10 YRS. EXPERIENCE 908-851-0057 www.protankservices.com | LOUIE'S PAINTING INTERIOR/EXTERIOR SPRING SPECIAL POWER WASHING & REFINISH DECKS NEW GUTTER & LEADERS 20 Yrs. Exp. Fully Ins. 908-964-7359 732-574-0875 | A1 SUMMIT PLUMBING • HEATING N.J. STATE LIC. # 4890 Residential • Commercial • Industrial No Job Too Small • We Return All Calls Bonded & Insured Water Heaters Installed Steam & Hot Water Heat Boilers Installed 908-464-8233 | D'Agostino Construction Stone Pavers Expertly Installed 908-654-5620 Top Soil • Mulch • Stone | |
| GIORDANO RENOVATION DESIGN INC. • DECKS • • GUTTERS & ROOFS • MASONRY • WALKS & STEPS • TILE • BATHS • RESTORATIONS • REMODELING • BASEMENTS WINDOWS • DOORS • REPAIRS 908-689-2996 | TORO LANDSCAPE DESIGN LAWN SERVICE • \$25 PER WEEK Plant Design • Interlocking Pavers Driveway Paving • Sod • Topsoil Mulch • Tree/Stub Removal FENCE INSTALLATION • 908-889-1783 | T. SLACK ENVIRONMENTAL SERVICES Homeowners • Planning To Sell? • Tank Out of Service? • More Than 30 yrs. old? 908-964-5360 | GORMAN PAINTING SPECIALIZING IN: PAINTING ALUMINUM SIDING SPRING SPECIAL: \$250.00 OFF EXPIRES 6-2-04 DRIVEWAY SEAL COATING 800-859-4329 • CELL 908-343-3102 | P.M.E. & G PLUMBING • HEATING HUMB • HEAT. AIR COND. Pte Drill • Lic# 8859 Mike • A/C Reg # 95093 Kitchens • Bathrooms • New Installations 908-464-7880 24 hr 908-401-0027 Emerg. Svc | NICK GRASSO TILE CONTRACTOR Commercial • Residential Custom Bathroom Remodeling Kitchens • Foyers Marble Installation • Repairs Free Est. Fully Ins. 908-497-1886 |
| TO ADVERTISE CALL 800-981-5640 | G&G Construction Steps • Concrete • Stone Brick Fireplaces Plastering • Patios • Foundations All Types of Marble Work All Repairs • Free Est. 908-464-9220 • 908-464-9273 | OIL TANKS Tested • Removed • Filled • Installed • NUDEP & OSHA Certified • Pollution/Liability Insured • 27 Yrs. of Service 908-964-5360 | GOOD CHOICE PAINTING & PAPER HANGING INTERIOR/EXTERIOR POWERWASHING/DECK SEALING/STAINING PAPERHANGING & WALL PAPER REMOVAL COURTEOUS RELIABLE PROFESSIONAL SERVICE 15 YEARS EXP. • REF. AVAILABLE • FREE EST. • FULLY INS. MARK GIORDANO 908-771-0428 | Milelli Plumbing & Heating "Your small job is our big business" Available Nights & Weekends All call is will be returned N.J. Lic. #11880 Fully Insured & Bonded 908-358-4107 | L & M TREE FELLERS Tree & Stump Removal Pruning • Trimming 24 Emer. Service "If tree work STUMPS you, call us!" 732-381-1700 Free Est. www.trees.com Fully Ins. |
| SHAPE-UP BATHROOM WE DO ENTIRE JOB DEAL DIRECT NJ PLUMB LIC# 10956 NJ LIC# 8162 • RB ELE • JC 732-340-1220 CALL NOW FOR FREE ESTIMATE | ANGEL MASONRY BRICK • STEPS • CONCRETE PAVERS • SIDEWALKS • PATIOS CURBING & REPAIRS FREE EST. FULLY INS. 908-276-6241 | A&G Painting INTERIOR • EXTERIOR POWERWASHING WALLPAPERING • DECKS • PATIOS GENERAL CARPENTRY • REASONABLE RATES FREE EST. FULLY INS. 908-654-7811 | KEY'S PAINTING INTERIOR RESIDENTIAL / COMMERCIAL RELIABLE PROFESSIONAL SERVICE NO JOB TOO SMALL FREE ESTIMATE 908-964-3691 | Right One Plumbing & Heating LLC "The Right Choice in Service" \$25.00 OFF FIRST TIME CLIENTS 908-273-8773 973-763-8100 Jeff Wright NJ State Lic. #10311 Dennis J. O'Neill NJ State Lic. #7459 | AUTUMN ROSE TREE SERVICE "Lowest Rates at the Highest Quality" Crane Service Available Pruning & Removals 24 hr. Emergency Service Free Est. • Fully Ins. 732-815-3299 |
| Inigo Design Complete Interior-Exterior Design, Renovation & Contracting Services Professional Portfolio Excellent References Lic. & Ins. Free Consultation 973-763-3907 | ARTISTIC STONE DESIGN Specializing in: One of a Kind Natural Stone Retaining Walls • Blue Stone Patios & Walkways • Stone Steps • Pillars 973-519-4807 | AZA'S PAINTING INTERIOR • EXTERIOR POWERWASHING • MINOR CARPENTRY • NO JOB TOO SMALL "OWNER PRESENT ON EVERY JOB" Free Est. Since 1953 Fully Ins. 732-424-0396 | LAVITOL PAINTING Interior • Exterior Meticulous Expert Work!! Commercial • Residential Additions • Renovations Vinyl Replacement Windows FREE EST. Fully Ins. 908-272-4033 • 908-499-4033 (cell) | ADF POWERWASHING Fences • Gutter Cleaning Int./Ext. Painting HOMES • DECKS • PATIOS Free Est. Fully Ins. Call Angelo 908-497-9787 | M&A TREE SERVICE TRIMMING & REMOVALS "A CUT ABOVE THE BEST" WITH PRICES BELOW THE REST! 24 HR SERVICES • FIREWOOD CHIPS FREE EST. FULLY INS. 908-789-0752 |
| TO ADVERTISE CALL 800-981-5640 | DREW MASONRY STEPS • CONCRETE WORK • PAVERS CURBING • SIDEWALKS • WALKWAYS ALL REPAIRS & SMALL JOBS "VERY REASONABLE RATES" FREE EST. FULLY INS. 908-289-4024 | BELLO PAINTING INT / EXT "NO JOB TOO SMALL" POWERWASHING ALL CALLS RETURNED FREE EST. FULLY INS. 973-857-4289 | MARINO'S PAINTING "THE NEATEST PAINTER AROUND" Expert Preparation & Clean-Up Hepa Vacuum Sanding • Interior & Exterior Decks & Driveways • Paint Finishes Paperhanging & Wallpaper Removal NOT A SUBCONTRACTOR WE DO THE WORK 908-688-0481 | CARRIAGE HOUSE REFINISHING CO. 908-277-3815 FURNITURE RESTORATION HARDWOOD FLOORS STRIPPED/REFINISHED AND INSTALLED IN THIRTY DECORATING TOUCH UP SERVICES | WOODSTACK TREE SERVICE • FIREWOOD • LOW. LOW. RATES SENIOR CITIZEN DISCOUNTS INSURED • FREE ESTIMATES 908-276-5752 |
| DAVE'S LANDSCAPING LANDSCAPE MAINTENANCE DESIGN & INSTALLATION SMALL BACKHOE RENTAL DRAINAGE • RETAINING WALLS • FIREWOOD COMMERCIAL • RESIDENTIAL FREE EST. 908-272-7263 FULLY INS. | TO ADVERTISE CALL 800-981-5640 | ROBERT BIZZARRO PAINTING Professional Work • Interior / Exterior Wallpaper • Spackling • Decks 20 Year Experience 908-604-8688 | ORMSBY PAINTING (908) 233-9120 WESTFIELD, N.J. (908) 464-3383 BERKELEY HEIGHTS • Exterior Painting & Staining (no spraying) • Power Washing • Re-Paint of Aluminum Siding | BEST DEAL CONTRACTING ROOFING SPECIALISTS \$300 OFF Any Job Over \$2500 Siding • Windows • Gutters • Additions Free Est. males • Fully Insured 908-964-4968 | CONNOLLY BROTHERS Professional Window Cleaning RESIDENTIAL Bill 908-276-6556 Mike 908-276-5867 |
| TO ADVERTISE CALL 800-981-5640 | ROME MASONRY Culture Stone • Stone Pavers • Sidewalks • Patios Masonry & Chimney Repairs Free Est • Fully Ins. 848-248-3023 | House Painting by CELEX Exterior/Interior EXCELLENT JOB AT THE LOWEST PRICE OLD HOUSE SPECIALTY BEST PREPARATION DECK REFINISHING 800-355-9211 | DOUGHERTY PAVING Driveways • Parking Lots Concrete & Masonry • Excavation • Paving Stone • Walkways • Curbing Free Est. Fully Ins. 908-561-6452 | WE STOP LEAKS CLARK BUILDERS, Inc. 35 Yrs. Experience Complete Roofing & Siding Specialists & All Repairs Siding • Windows Fully Insured • Free Estimates 800-794-5325 www.clarkbuildersinc.com | TO ADVERTISE CALL 800-981-5640 |

Real Estate

Expert advice on selling your home

"Selling your home quickly and at the asking price is the goal of both the seller as well as the Realtor," notes Douglas

Radford, broker/owner of Real Estate Consultants, L.L.C. of Cranford. "A little bit of tidying can work wonders in validating the quality of the home as well as its price."

Radford combined his own ideas on how to sell your home in a timely manner with many ideas gathered from Real Estate Consultants' experienced sales associates to make the following suggestions:

—Safety should be the seller's first concern, so avoid mishaps while potential buyers are visiting. It is also best to arrange for pets to stay with a neighbor or friend or at least confine them during buyer visits.

—Both the interior and the exterior

of the home must appear to be well maintained, free from clutter and squeaky clean. A new coat of paint goes a long way to freshen up the appearance. Pay particular attention to the entranceway. Consider power washing the siding and driveway.

—Kitchens are often the deciding factor in purchasing a home. Appliances (inside and out) must be spotless. Uncluttered countertops will give a more spacious look and offer a spot for a homespun feel, such as a bowl of fresh fruit.

—Next to kitchens, bathrooms are most influential; in addition to being spotless in appearance, tub caulking and tile grouting should be in good repair. Faucets should not leak and the room should be dry. Towels and rugs should look like they are just out of the dryer.

—Clothing should be out-of-sight in the bedrooms, beds made, and particularly in children's rooms, the walls should not have too many posters.

—It is important that the house appear bright. Wash the windows and keep blinds and curtains open. Oil any squeaky hinges, tighten knobs and make sure all doors, drawers and windows open easily.

—If a buyer is truly interested, he or she will be checking out storage areas, including attics, basements and garages. Remove unnecessary or unused items.

—Prepare a feature sheet about the home and neighborhood for the buyer to take with him or her. Turn on lights and turn off the TV. Soft music will set a relaxing mood.

For more in-depth tips on preparing your home, log on to Real Estate Consultants' website at www.recnj.com and click on "Seller Advice". While there, check out how Real Estate Consultants can offer flexibility with commissions as low as 2 percent.

Real Estate Consultants, L.L.C. currently serves 11 counties in Northern and Central New Jersey.

Century 21
Picciuto Realty

1915 Morris Ave., Union, N.J. 07083
115 Miln Street, Cranford, N.J. 07016
"TWO OFFICES TWO SERVE YOU BETTER"



RAHWAY \$339,000
Clean, well-kept Colonial featuring 6 bedrooms, 1.5 baths, a huge living room with a fireplace, dining room, eat-in kitchen, family room and a den. Has a 2 car detached garage. Call our office for more information.



CRANFORD \$545,000
Well-Maintained two family home in move in condition. First floor features 2 bedrooms, 1 full bath, living room, dining room, den and kitchen. 2nd floor features 3 or 4 bedrooms, living room, dining room, eat-in kitchen, 1 full bath & plenty of closets. Call today!

CALL CENTURY 21 PICCIUTO REALTY 908-272-8337
Or visit us on the web: www.century21picciuto.com

Each Office Independently Owned and Operated

KIAMIE REALTORS
Agency, Inc. www.CRANFORDREALESTATE.com



Magnificent 1870 Victorian located in a beautiful setting. Fully landscaped 100'x180' property. Features 13 rooms including 7 bedrooms and 3 full baths. Living room, Dining Room, Den have 10' ceilings. New kitchen with room Dining Area and a Laundry Room and full bath. French doors open to deck with gas grill. Original wrap-around porch replicated in '02. Two car detached garage. Walking distance to town and all transportation. This is a jewel of a home that is a rare opportunity. Call for an appointment 908-276-2400

10 South Avenue East, Cranford, NJ 07016
908-276-2400



Statewide Realty

777 Walnut Ave., Cranford
(908) 709-8400

AWARD WINNING OFFICE



WESTFIELD

Come see this lovely 3 bdrm colonial beautifully maintained w newer roof vinyl siding eik w/ceiling ctr top & marble bk splash. Lrm w/bkck tpl, formal DR w French doors to deck. HDWD flrs, fresh landscape w/walkway. 2 car det. gar w/loft. Quiet neighborhood. Close to schools & parks. Call Now!

908-709-8400

UNION COUNTY MORTGAGE RATES

| Program | | | | | | Rate | pts | %dn | tip | APR | Program | | | | | | Rate | pts | %dn | tip | APR | Program | | | | | | Rate | pts | %dn | tip | APR | Program | | | | | | Rate | pts | %dn | tip | APR | | | | | | | | | | | | | | | | | | | | | | |
|---|--|--|--|--|--|--------------|------|-----|-----|-------|--------------|---|--|--|--|--|-------|--------------|------|-----|-------|--------------|-------------|---|--|--|--|-------|-------|--------------------------|-----|-------|------------------------------------|---------------|--|---------------------------------------|------|-----|--|-------|---|---------------|-------|-------|--|--|--|--|--|--|--|--|--|--|--|--|--|--|--|--|--|--|--|--|--|
| Aapex Mortgage | | | | | | 800-344-2739 | | | | | | E Mortgage Management | | | | | | 877-793-1400 | | | | | | Lighthouse Mortgage | | | | | | 800-784-1331 | | | | | | Partners Mortgage | | | | | | 888-RATE-SALE | | | | | | | | | | | | | | | | | | | | | | | |
| 30-yr. Fixed | | | | | | 5.625 | 1.50 | 5% | 30 | 5.858 | 30-yr. Fixed | | | | | | 6.125 | 0.00 | 5% | 45 | 6.210 | 30-yr. Fixed | | | | | | 6.125 | 0.00 | 5% | 30 | 6.340 | 30-yr. Fixed | | | | | | 5.375 | 1.00 | 5% | 60 | 5.420 | | | | | | | | | | | | | | | | | | | | | | |
| 15-yr. Fixed | | | | | | 4.875 | 1.88 | 5% | 30 | 5.315 | 15-yr. Fixed | | | | | | 5.500 | 0.00 | 5% | 45 | 5.610 | 15-yr. Fixed | | | | | | 5.500 | 0.00 | 5% | 30 | 5.710 | 15-yr. Fixed | | | | | | 4.875 | 1.00 | 5% | 60 | 4.920 | | | | | | | | | | | | | | | | | | | | | | |
| 1-yr. ARM | | | | | | 3.000 | 1.00 | 5% | 30 | 5.734 | 30-yr. Jumbo | | | | | | 6.375 | 0.00 | 5% | 45 | 6.410 | 10-yr. Fixed | | | | | | call | call | 10% | 30 | call | 30-yr. Jumbo | | | | | | 5.625 | 1.00 | 5% | 60 | 5.670 | | | | | | | | | | | | | | | | | | | | | | |
| 30-yr. Jumbo | | | | | | 5.750 | 1.38 | 5% | 30 | 5.973 | 1-yr. ARM | | | | | | 1.950 | 0.00 | 10% | 45 | 1.990 | 30-yr. Jumbo | | | | | | 6.125 | 0.00 | 10% | 30 | 6.340 | 15-yr. Jumbo | | | | | | 5.125 | 1.00 | 5% | 60 | 5.170 | | | | | | | | | | | | | | | | | | | | | | |
| 15-yr. Jumbo | | | | | | 5.000 | 2.00 | 5% | 30 | 5.462 | 5/1 ARM | | | | | | 4.750 | 0.00 | 10% | 45 | 4.790 | 20-yr. Fixed | | | | | | 6.000 | 0.00 | 5% | 30 | 6.210 | Zero-Pts. Zero-Fee Loans Available | | | | | | Free Refinance forever. PartnersMortgage.com | | | | | | | | | | | | | | | | | | | | | | | | | | |
| | | | | | | | | | | | | 100% Purchase or Refi. No Doc. Loans. Free Approval! | | | | | | | | | | | | Consistently Low Rates. Open 7 Days a week 9-9 | | | | | | | | | | | | | | | | | | | | | | | | | | | | | | | | | | | | | | | | | |
| | | | | | | | | | | | | Credit Problem experts! M-F 8-8 30, Sat & Sun 8-4 | | | | | | | | | | | | | | | | | | | | | | | | | | | | | | | | | | | | | | | | | | | | | | | | | | | | | |
| A Custom Mortgage Sol. | | | | | | 800-259-9510 | | | | | | First Savings Bank | | | | | | 732-726-5450 | | | | | | Loan Search | | | | | | 800-591-3279 | | | | | | Penn Fed. Savings Bank | | | | | | 908-719-2468 | | | | | | | | | | | | | | | | | | | | | | | |
| 30-yr. Fixed | | | | | | 5.625 | 2.00 | 5% | 30 | 5.897 | 30-yr. Fixed | | | | | | 6.500 | 0.00 | 5% | 60 | 6.502 | 30-yr. Jumbo | | | | | | 6.250 | 0.00 | 10% | 90 | 6.200 | 30-yr. Fixed | | | | | | 6.250 | 0.00 | 5% | 60 | 6.310 | | | | | | | | | | | | | | | | | | | | | | |
| 15-yr. Fixed | | | | | | 5.000 | 1.75 | 5% | 30 | 5.288 | 15-yr. Fixed | | | | | | 5.625 | 0.00 | 5% | 60 | 5.629 | 25-yr. Jumbo | | | | | | 6.000 | 0.00 | 10% | 60 | 6.040 | 30-yr. Jumbo | | | | | | 6.250 | 0.00 | 10% | 60 | 6.270 | | | | | | | | | | | | | | | | | | | | | | |
| 30-yr. Jumbo | | | | | | 5.875 | 1.00 | 5% | 30 | 5.980 | 10-yr. Fixed | | | | | | 5.125 | 0.00 | 5% | 60 | 5.130 | 15-yr. Jumbo | | | | | | 5.375 | 0.00 | 10% | 90 | 5.430 | 30-bwky jbo | | | | | | 6.125 | 0.00 | 10% | 60 | 6.150 | | | | | | | | | | | | | | | | | | | | | | |
| 5/1 ARM | | | | | | 4.750 | 1.50 | 5% | 30 | 4.965 | | | | | | | | | | | | | 7/1 ARM Jbo | | | | | | 5.125 | 0.00 | 10% | 90 | 5.010 | 1-yr. Jbo ARM | | | | | | 5.375 | 0.00 | 10% | 60 | 5.000 | | | | | | | | | | | | | | | | | | | | | |
| | | | | | | | | | | | | Reserve your rate for 30 days while you shop. Ask about our "Great Start Program" as little as 3% down. | | | | | | | | | | | | | | | | | | 4/1 ARM Jbo | | | | | | 4.375 | 0.00 | 10% | 90 | 4.550 | The lowest fixed rate jumbo mortgages. Long term rate locks avail. up to 12 months on all products. | | | | | | | | | | | | | | | | | | | | | | | | |
| | | | | | | | | | | | | Visit our Website at www.firstsavings.com | | | | | | | | | | | | www.LoanSearch.com NJ's Lowest Jumbo Rates! | | | | | | | | | | | | | | | | | | | | | | | | | | | | | | | | | | | | | | | | | |
| A-D Credit 80/20 Purchase No Doc to \$1m. Loans to \$4m. Open 7 Days | | | | | | | | | | | | | | | | | | | | | | | | | | | | | | | | | | | | | | | | | | | | | | | | | | | | | | | | | | | | | | | | | |
| American Home Mortgage | | | | | | 800-924-9091 | | | | | | Investors Savings Bank | | | | | | 800-252-8119 | | | | | | Northeast Financial Corp. | | | | | | 800-922-0606 | | | | | | Summit Federal Savings | | | | | | 732-968-0665 | | | | | | | | | | | | | | | | | | | | | | | |
| 30-yr. Fixed | | | | | | 6.125 | 0.00 | 5% | 60 | 6.160 | 30-yr. Fixed | | | | | | 6.500 | 0.00 | 5% | 90 | 6.501 | 30-yr. Fixed | | | | | | 6.000 | 0.00 | 5% | 30 | 6.060 | 30-yr. Fixed | | | | | | 6.375 | 0.00 | 20% | 75 | 6.427 | | | | | | | | | | | | | | | | | | | | | | |
| 15-yr. Fixed | | | | | | 5.500 | 0.00 | 5% | 60 | 5.540 | 30-yr. Jumbo | | | | | | 6.500 | 0.00 | 20% | 90 | 6.501 | 15-yr. Fixed | | | | | | 5.375 | 0.00 | 5% | 30 | 5.435 | 15-yr. Fixed | | | | | | 5.375 | 0.00 | 20% | 75 | 5.445 | | | | | | | | | | | | | | | | | | | | | | |
| 30-yr. Jumbo | | | | | | 6.125 | 0.00 | 5% | 60 | 6.160 | 15-yr. Fixed | | | | | | 5.375 | 0.00 | 5% | 90 | 5.376 | 5/1 ARM | | | | | | 5.000 | 0.00 | 5% | 30 | 5.060 | 10-yr. Fixed | | | | | | 5.125 | 0.00 | 20% | 75 | 5.220 | | | | | | | | | | | | | | | | | | | | | | |
| 1-yr. int only | | | | | | 2.250 | 0.00 | 5% | 60 | 3.500 | 5-yr. ARM | | | | | | 4.875 | 0.00 | 5% | 90 | 4.719 | 30-yr. Jumbo | | | | | | 6.250 | 0.00 | 5% | 30 | 6.340 | 1-yr. ARM | | | | | | 3.000 | 0.00 | 20% | 75 | 4.325 | | | | | | | | | | | | | | | | | | | | | | |
| 5/1 ARM | | | | | | 5.000 | 0.00 | 5% | 60 | 4.860 | 10-yr. ARM | | | | | | 5.625 | 0.00 | 5% | 90 | 5.271 | 5/1 Jumbo | | | | | | 5.250 | 0.00 | 5% | 30 | 5.340 | | | | | | | | | | | | | | | | | | | | | | | | | | | | | | | | | |
| | | | | | | | | | | | | Conforming loans to 95% LTV. Loans to \$2.5 Million | | | | | | | | | | | | All Labor ARM Programs Available | | | | | | | | | | | | | | | | | | | | | | | | | | | | | | | | | | | | | | | | | |
| Blue Bell Mortgage Grp. | | | | | | 800-542-3363 | | | | | | Kentwood Financial | | | | | | 800-353-6896 | | | | | | Old Dominion Mortgage | | | | | | 800-556-2648 | | | | | | Check mortgage rates daily at: | | | | | | | | | | | | | | | | | | | | | | | | | | | | | |
| 30-yr. Fixed | | | | | | 6.000 | 0.00 | 20% | 30 | 6.009 | 30-yr. Fixed | | | | | | 5.750 | 1.00 | 5% | 30 | 6.000 | 30-yr. Fixed | | | | | | 6.375 | 0.00 | 5% | 45 | 6.438 | | | | | | | | | | | | | | | | | | | | | | | | | | | | | | | | | |
| 20-yr. Fixed | | | | | | 5.750 | 0.00 | 20% | 30 | 5.759 | 15-yr. Fixed | | | | | | 5.250 | 1.00 | 5% | 30 | 5.500 | 15-yr. Fixed | | | | | | 5.875 | 0.00 | 5% | 45 | 5.974 | | | | | | | | | | | | | | | | | | | | | | | | | | | | | | | | | |
| 15-yr. Fixed | | | | | | 5.375 | 0.00 | 20% | 30 | 5.386 | 30-yr. Jumbo | | | | | | 6.000 | 1.00 | 10% | 30 | 6.250 | 30-yr. Jumbo | | | | | | 6.500 | 0.00 | 5% | 45 | 6.564 | | | | | | | | | | | | | | | | | | | | | | | | | | | | | | | | | |
| 10-yr. Fixed | | | | | | 4.875 | 0.00 | 20% | 30 | 4.884 | 15-yr. Jumbo | | | | | | 5.375 | 1.00 | 10% | 30 | 5.630 | 5/1 ARM | | | | | | 5.375 | 0.00 | 5% | 45 | 5.065 | | | | | | | | | | | | | | | | | | | | | | | | | | | | | | | | | |
| | | | | | | | | | | | | 20-yr. Fixed | | | | | | 5.750 | 0.00 | 5% | 30 | 5.880 | | | | | | | | | | | | | | | | | | | | | | | | | | | | | | | | | | | | | | | | | | | |
| | | | | | | | | | | | | 3/1 ARM 4.00% 1 Point 4.50 APR | | | | | | | | | | | | Free Flow-down on all rate locks, free pre-approval | | | | | | | | | | | | | | | | | | | | | | | | | | | | | | | | | | | | | | | | | |
| | | | | | | | | | | | | | | | | | | | | | | | | | | | | | | Licensed Mortgage Banker | | | | | | | | | | | | | | | | | | | | | | | | | | | | | | | | | | | |

Information provided by The National Financial News Services. Rates are valid as of June 18, 2004. Contact lenders directly for APR's, additional fees and services. Conforming quotes based on \$120,000 loan with 20% down with no PMI. Jumbo quotes based on \$350,000 all applicable loan fees included. Loan amounts may affect rates. Lock-in period in days. Borrowers should compare the specifics of various loan arrangements. Check rates daily on the Internet at www.nf.com. © 2003 NFNS. LENDERS WISHING TO PARTICIPATE PLEASE CALL 800-939-NFNS.

Everything Jersey

Updated 3:00pm Monday thru Friday

Gwaldis honored for outstanding efforts

Kathleen Gwaldis, a sales associate in Weichert, Realtors' Union Office, was recently honored for her outstanding industry performance in April. Robert Spillane, branch manager, made the announcement.

Gwaldis earned the office's award for top resale listings. A consistent top producer, Gwaldis is a member of Weichert's 2003 Million Dollar Sales and Marketed Clubs as well as Weichert's President's Club, a prestigious honor that places her in the top one percent of the company's 11,000 sales associates.

In addition, Gwaldis is a 2003 member of New Jersey Association of Realtors (NJAR) Circle of Excellence at the gold level.

Gwaldis can be reached for real estate transactions in Weichert's Union Office at (908) 687-4800. The office is located at 1307 Stuyvesant Ave.

Weichert, based in Morris Plains, has more than 11,000 sales associates in 248 company-owned and franchised sales offices located in Connecticut, New York, New Jersey, Pennsylvania, Ohio, Delaware, Maryland, Virginia, Washington, D.C., North Carolina, South Carolina, Tennessee, Georgia, Florida and Texas.

A full-service family of individually-owned real estate companies, Weichert, Realtors handles both residential and commercial real estate, and through Weichert Financial Services' Gold Services Program, streamlines the delivery of mortgage, home insurance and title insurance.

For more information about buying or selling a home through Weichert, Realtors, visit Weichert's Web site on the Internet at www.weichert.com. Each Weichert franchised office is independently owned and operated.



KATHLEEN GWALDIS

COLDWELL BANKER

Residential Brokerage.

~ Since 1906 ~



CRANFORD \$629,000
Custom 12 room split built in 1985. 5/6 bedrooms, 4 baths, newer eat-in kitchen, family room with spectacular fireplace. WSF0080



ELIZABETH \$294,000
Colonial in South Elmora. 4 bedrooms, 1.1 baths, hardwood floors. Large living & dining rooms, eat-in kitchen. Make all offers. WSF0558



LEBANON TOWNSHIP \$950,000
11 rm center hall colonial. Fabulous gourmet kitchen, 4 spacious bedrooms, 3.1 baths, game room, den, family room & more. WSF0462



SCOTCH PLAINS \$355,000
Fully domered cape. Living room fireplace, formal dining room, eat-in kitchen, 3 bedrooms, 2 full baths, rec room. WSF0193



WESTFIELD \$624,000
Sun-drenched spacious renovated cottage. 4 bedrooms, 2.1 baths, finished basement. Charming nooks & crannies. WSF0547



WESTFIELD \$639,900
Completely renovated & expanded custom home. 9 rooms, 4/5 bedrooms, 3.1 baths, custom gourmet kitchen, eac, deck & more. WSF0583

WESTFIELD
209 Central Avenue
(908) 233-5555

Coldwell Banker Mortgage Services 1-888-317-5416

The fastest, simplest, most convenient way home.

For a list of homes outside the NY Metro area, visit our National web site at <http://www.coldwellbanker.com>.

©2002 Coldwell Banker Residential Brokerage Corporation. An Equal Opportunity Company. Equal Housing Opportunity. Each Office Independently Owned and Operated.

COLDWELL BANKER
RESIDENTIAL BROKERAGE



Associates join Miracle Network

CRANFORD—Two Associates from RE/MAX Properties Unlimited have joined the national RE/MAX Children's Miracle Network (CMN) Miracle Home Program. Under this program, they will donate a specified amount of money to the CMN per sales transaction, and will display the colorful "Miracle Home" rider on top of their RE/MAX yard signs.

The RE/MAX Properties Unlimited Associates are Michelle Quaglietta and Lenore Argen.

Children's Miracle Network (CMN) is a national charity distinguished for improving healthcare for children by generating funds and awareness programs for 165 affiliated hospitals. One hundred percent of the local donations stay in the community in which they were made to benefit participating hospitals. The hospitals associated with CMN treat children with all types of afflictions—cancer, heart and muscular diseases, birth defects, AIDS and accident victims. They pride themselves on treating the whole child, rendering service based on need, not the ability to pay.

To contact the Associates of Properties Unlimited in Cranford, call (908) 276-7440.

This year RE/MAX associates from around the world made a record contribution to CMN of 5 million dollars. RE/MAX of New Jersey Inc., contributed \$301,000.

Sports

MURPHY'S LAW

U.S. Open no longer the best

By DANIEL MURPHY
THE RECORD-PRESS

For more than two months I've been having an off-and-on debate with a friend about which golf tournament is better — the U.S. Open or The Masters.

I've argued stringently, both in emails with my friend and in this space, that the Open is infinitely better than The Masters and that it is one of the great sporting events of the year.

But after this weekend's tournament I'm not so sure anymore.

The U.S. Open is still great and will always be a great tournament, but if the USGA is going to set up the course to play so difficult that the best golfers in the world look like municipal course hacks, The Masters will pass it by.

I've seen enough golfers zig-zag their way down narrow fairways, roll 50-yard wedges over asphalt-hard greens, take two or three swings to get out of a bunker and three-putt from 10 feet in my 10-plus years caddying that I don't need to see it on my television too.

(Seriously, guys, I'm just kidding. You all play phenomenal golf and it is an honor and a privilege to carry your bags. You are all tremendous golfers and, more importantly, tremendous people. Keep the tips coming.)

When I sit on my couch on a Sunday afternoon, I want to see guys making birdies. When you watch the Super Bowl, you want to see a 35-yard bomb or a 47-yard field goal win the game. Not a series of fumbles, interceptions, missed field goals and botched clock management.

You don't want to see the World Series-winning run score on a wild pitch, but rather on a home run or a broken bat flare in the bottom of the ninth inning over the outstretched glove of Alfonso Soriano.

Championships shouldn't be decided by who makes the least amount of mistakes, but rather by who makes the most plays.

I've always loved the U.S. Open because of the challenge it creates for the players. It is what the USGA wants it to be, a true test of golf. I love seeing miss-hit drives disappear into the rough. I love seeing players guessing at the wind and having to get creative with their shot-making.

But I don't like the current philosophy the USGA is using to set up course. Missing a fairway used to not just be jail, but a Turkish prison because the rough was knee-high and gnarly. But this year's champ, Retief Goosen, hit just a third of the fairways on Sunday but was still able to advance the ball towards the green and put himself in position for pars. That's not supposed to happen at a U.S. Open.

Since the Open was last played at Pinehurst, where they'll be returning next year, the setup of the courses has shifted from high, nasty rough penalizing errant drives and approach shots to lightning quick greens and shaved aprons that cause shots to trickle down slopes 30 feet behind the green.

The U.S. Open shouldn't be our best impersonation of the British Open. The challenges the players face should be unique to each major.

Players should be forced to hit drives in the fairway and if successful have the option of being aggressive with their second shot. If they miss-hit their approach, they'll be left with some nasty chips from around the green.

Instead the USGA sets up the course so that safe and conservative is the best you can do. It's like tuning in to watch drag racing and seeing a driver-ed class.

The Masters, as demonstrated by this year's phenomenal final nine hole shootout, allows players the opportunity to be aggressive and go for bird, but also has trouble waiting for the errant shot.

Not a single one of the 66 players that competed Sunday — 66 of the greatest players in the world — broke par. The U.S. Open can still be the ultimate test of golf but it doesn't have to be impossible.



Scotch Plains centerfielder Matt Powers was a key contributor to the Raiders' championship season, both with the glove and in the lead-off spot.

JOHN FEI/RECORD-PRESS CORRESPONDENT

Champs looking to retool

By DANIEL MURPHY
THE RECORD-PRESS

With a lineup consisting mostly of underclassmen the Scotch Plains-Fanwood High baseball team put together a near-perfect final month of the season and has its sights set on bigger and better things next year.

The Raiders captured their first Union County Tournament championship in 28 years and tied for the Watchung Conference-National Division crown with Westfield, finishing 18-5 on the season.

After dropping two games at the end of April, Scotch Plains finished the season by winning 14 of its final 15 games. The only loss was a disappointing 11-3 setback to South Plainfield in the first round of the state tournament.

"Everything worked out pretty well," said first-year head coach Tom Baylock. "The only thing that was disappointing was the state tournament. But you have to take it one thing at a time."

Winning the county championship may have been the first step for the Raiders, but it was also a step Baylock wasn't counting on at

the beginning of the season. With few players on the squad entering the season with any varsity experience, Baylock wasn't sure how quickly the Raiders would reach their potential.

"I didn't know what to expect," said Baylock. "A lot of the kids had only played JV and the ones that were with the varsity hadn't played all that much. I knew they were talented but wasn't sure how quickly they'd adjust to the varsity level. I think everybody pretty much exceeded expectations."

And while many key contributors will be back next season, there are several holes left to fill. The process of filling those holes has already begun with the American Legion season. Baylock is coaching the team this summer, choosing a squad of only players who will be at the high school next year, and using the campaign as prolonged tryout for next spring's season.

Leadoff hitter and centerfielder Matt Powers (team-high .412 batting average), leftfielder Kyle Baker (.383), second baseman Ed Zazali (.339, 4 home runs, 23 runs), designated hitter Jared Montagna (.382, 3 home runs, 14 RBI) and third baseman Andrew

Mulvey (.364) have all graduated, leaving several key positions open for competition.

The senior legion team has started the season 3-3. Baylock is carrying a squad of 18 players and subbing a new group in after four innings of every game, no matter the situation.

While there are holes to fill, Scotch Plains has a deep and experienced pitching staff returning, led by James Scalfaro, who was 5-0 this year with a 2.64 ERA and the winning pitcher in the county final. Sean Varsolona went 4-3 with three saves. Marco Giasullo was 4-2, Matt Scibek went 3-0 and Montagna was 2-0. Junior shortstop Chris D'Annunzio could also see some time on the hill next year.

Kyle Gates looks like the early favorite to win the centerfield job and Scibek looks ready to take over at second. Catcher Kevin Urban (.313, four home runs), first baseman John Maloney (.410), D'Annunzio (.338) and Mike Dinizio will all return to the starting lineup.

The other jobs are still very much up in the air. Scotch Plains will host Union 10:30 a.m. Saturday and Berkeley Heights at 5:45 Monday before hosting Westfield 5:45 p.m. Wednesday.

Devils struggled against tough slate

By DAVID LAZARUS

RECORD-PRESS CORRESPONDENT

Westfield High School boys tennis coach George Kapner has used a simple philosophy in all five sports he has coached — play the best teams you can schedule and hopefully they will help you improve come playoff time.

Most seasons the strategy has come to fruition, with numerous section and state titles as the evidence, but this spring's tennis squad came up short against a brutal early schedule and, despite a strong finish, ended at a somewhat disappointing 16-10. In his fourteen previous seasons as coach, Kapner had lost only 67 matches, an average of less than five per season.

"It is true that losing to tough opposition early could cause a decrease in confidence, but championship teams are driven to higher levels by these bumps in the road because they can see the bigger picture. Beating up on weak opposition early in the season opens the door to overconfidence and can lower the team's work ethic in practice," said Kapner.

Although they lost three-time county champion David Eisenberg to graduation, Westfield had reason for optimism with five returning lettermen from a 19-5 team that won a sectional championship and finished second in the Union County Tournament and reached the Group 4 final.

Six of the 10 losses came to

teams that won sectional titles, including Tournament of Champions finalist East Brunswick. One of the close defeats came to Summit, which also edged the Blue Devils to capture their fourth straight Union County title, a crown Westfield used to consider their sole property.

"Although we only achieved one of our team goals (winning the Watchung Conference), I felt that we played to our potential and that is all I ever ask of my teams," said Kapner.

An uncharacteristically slow 5-6 start prompted Kapner to reopen challenge matches, which resulted in several lineup changes and helped the team finish strong.

Westfield loses their top two players, Rich Moran and Alec Jaslow, but everyone else returns including the second doubles team of Adam Gerckens and Andrew Levy, which won the county championship. Third singles Lee Bernstein and first doubles Alec Wasserman and Brian Kender will also be back.

"I expect the returning players to train enough so that they are better players next year and I hope that the incoming freshman class provides us with some quality tennis players who are also quality young men," added Kapner.

One thing the 2005 Westfield tennis team can count on is a rigorous schedule. It is the Kapner way.

SP-F makes net gains

By DAVID LAZARUS

RECORD-PRESS CORRESPONDENT

The average New Jersey high school tennis coach would be lucky to win a couple of games against his first singles player, but first year Scotch Plains Fanwood High School tennis coach Mark Cunningham is anything but average.

In fact, Cunningham, a former collegiate star and nationally ranked player is hoping his top player, junior Jason Krueger can improve enough to defeat him next year. Krueger, along with third singles county runner-up Adam Corbin (11-1 overall) helped the Raiders to a 12-6 record and fourth place finish in the Union County Tournament.

In an end of the year match to help prepare him for the state individual tournament, Krueger won the first set against Cunningham before losing the next two. Krueger would go on to lose his state match to highly regarded Sean Hanley of Point Pleasant Beach 6-4, 6-0. Hanley lost in the third round of the tournament, which was won by Vivek Subramanian of East Brunswick.

"I think that Jason has made a lot of progress this year," added Cunningham who thought a winning match against J.P. Stevens was the turning point of Krueger's season. Krueger came back from a 5-2 deficit in the first set, to win 7-5, 6-1.

"I just told him to settle down and play his game and that I was going to leave him to fight this match out. I needed him to know that he could do it on his own and 45 minutes later he came off the court a winner."

"I think that Jason just needs to understand his game, he played a great first set this year in the state tournament and he will build from that. I expect Jason to challenge at the county tournament next year and win a few rounds at state."

Although hired only two weeks before practice started, Cunningham credited seniors Mike Thompson and Corbin along with Krueger for smoothing the transition.

"I don't think the short notice of my appointment hurt the team, the weather was more hurtful, we didn't get to practice as much as I hoped because of the rain, and then we had matches almost everyday for the rest of the season," said Cunningham.

After a slow start, the Raiders ran off eight consecutive wins.

"I think the outlook is good for next year. It will be hard to replace Mike Thompson, who had a winning record and was a great leader, and Adam Corbin who had a great season," said Cunningham. "You can't replace experience like that over night but we have everyone else back and some freshmen coming up that should make an immediate impact like Ryan Krueger, our number ones brother."

Billy Albizati teamed with Jeremy Sanders to finish 12-5 at first doubles and was third in the county. Steve Leischner held down second doubles.

SPORTSCENE

Raider Soccer Camp

The 12th annual Raider Soccer Camp will once again be held at Scotch Plains-Fanwood High School this summer.

Two sessions of the camp will be held at Scotch Plains-Fanwood High School. The first will run from July 5-9 and the second from July 26-30. The camp is open to boys and girls in grades K-11. Players are grouped by ability level and range, beginner to advanced, along with a separate goalkeepers program.

The Raider Soccer Camp has developed a coaching and training philosophy called Select Soccer, which is based on European and South American methods of coaching. The camp will provide a unique soccer environment in which players aspire to learn and gain confidence while playing the game of soccer.

The camp features professional, college and high school coaches and players with experience at all levels and ages. The Dutch Soccer Academy is under the direction of Roger Bongaerts and Pascal Clerge. Bongaerts and Clerge will serve as co-directors of the Raider Soccer Camp along with Coach Tom Breznitsky, head boys soccer coach at Scotch Plains. Bongaerts, a resident of Netherlands, holds a Dutch KNVB "B" license and a USSF coaching license. He serves as an international scout for Arsenal FC of the English Premier League.

Heading up the Lady Raider program on a full-time basis this year will be Nickie Kelly, a four-time All American from Georgian Court College who plays professionally for the Jersey Stallions

women's team. The Lady Raider program will be geared to provide a soccer environment in which girls not only learn but also gain confidence while playing the game of soccer.

For more information and a free brochure call Coach Breznitsky at (908) 322-6102 or email him at Raidercamp@comcast.net

Girls lacrosse

Westfield girls lacrosse and Cranford girls lacrosse are partnering with Academy International to bring high quality lacrosse to the community this summer. Girls from 7 to 17 years of age are encouraged to attend this weeklong training academy staffed by top players and coaches from Australia, the UK, and the US.

The Academy will be held the week of Aug. 9 through Aug. 13, 5-8 PM at Sherman Field in Cranford, NJ. Players will be grouped by age and ability and assigned a qualified international coach as they learn new skills, develop effective teamwork and above all have fun! This great event concludes with a player's versus coaches game, award ceremony, and pizza party.

Academy International will offer coaching for beginners to advanced, so everyone is invited. Space is limited, so for discounts and to ensure a place in the academy, register early! This is an excellent opportunity for our players to learn from wonderful role models and its right here on our own local field.

For a brochure or for more information, call one of your local Coordinators, Lois Hely at 908-233-3960, Skip Murray at 908-451-0955 or call 1-888-529-3827. To register on time go to www.academyinternational.net

Baseball Like It Ought To Be Camp

Baseball Like It Ought To Be, now in its 11th year, announced the 2004 camp schedule: Session I, June 23-25, 9 a.m.-noon, for boys and girls entering first-third grades; Session II, June 26-27, 9 a.m.-noon, for parent and child to work together; Session III, June 28-July 2, 9 a.m.-noon, for boys and girls entering fourth-ninth grades; and Session IV, July 6-9, 9 a.m.-12:30 p.m., for boys and girls entering fourth-ninth grades.

The camp features Westfield Varsity Baseball Coach Bob Brewster as director. The parent/child weekend session (II) will provide an opportunity for the parent to get directly involved in improving the child's skills and love for the game. Parents will come away with new teaching tools, drills and perspectives, and a better understanding of how to channel and encourage a child's interest in baseball.

The special session (I) for boys and girls entering first-third grades has become popular through its devotion to the younger player and his or her needs in learning the game and gaining confidence in playing it.

All sessions will be held at the varsity baseball field in Westfield and run by Brewster, now in his 22nd year as varsity coach at Westfield, and one of his former players, Larry Cohen.

For more information about Baseball Like It Ought To Be XI or for a camp application call Brewster at (908) 232-8049 or email him at bob.brewer@comcast.net or call Cohen at (908) 889-0097 or email him at nehocral@yahoo.com.

YOUTH SPORTS

Westfield Blue Win Two

Westfield Blue, a 9 year old traveling baseball team, started its season with wins over Roselle Park and Basking Ridge.

In their 12-2 win over Roselle Park, Blue was led by strong starting pitching from Keegan Hess and solid middle relief from Mark Hartzel. The closer, Christian Burdorf, nailed the door shut on a tough Roselle Park squad. Sam Meyer led the way offensively with a long triple and four runs scored. Jake Greenberg batted in three for Westfield.

Westfield then won a thriller over Basking Ridge. Trailing by five in the bottom of the last frame, Westfield scored six times to gain the comeback win. Justin Coliero and Liam Devin both worked two out walks with great at bats and Kell Dolan smacked a double into the gap to score Coliero with the winner. Sam Elades, who scored three for Westfield, gave Blue strong starting pitching. Westfield was aided by outfield defensive gems from Jack Colwell and Kevin Smith. Westfield looks to get stronger when Pat McCusker comes back from an early season wrist injury.

Purple People Eaters stop Rush

A bizarre spring season finale with all types of illogical events ended in an appropriately disjointed manner when the championship game was shortened by ten minutes for no apparent reason. The top seeded Purple People Eaters edged the Cinderella team, the Scotch Plains U11 Girls soccer team the Gold Rush 1-

0 at Evergreen Field in Scotch Plains Saturday, a result that left the team with mixed emotions.

On one hand they could be happy with their accomplishment of reaching the finals with two upset victories in previous weeks. But they also felt frustrated by the shortness of the game since so much of their success was accomplished through goals late in the game.

Although territorially outplayed, the Gold Rush had the best chance of the first half when mercurial Amanda Rodriguez eluded the defense and beat the goalie with great shot to the corner that somehow flicked an inch wide.

In the second half the Purple took advantage of their best opportunity and scored midway through the half. Although they kept attacking, the Gold Rush were unable to score for the first time since the opening game.

Eve Rosenheck and Jessica Moore played heroically in the goal. The defense of Sarah Lazarus, Marjie Diaz, Delaney Reimers, Priya Kamdar, Sara Payne, Melina Gaglias, Chloe Thomas and Jessica Moore fought valiantly against the strong Purple attack. Brooke Berghelred, Allison Slawek, Christine Murphy, Stephanie Robak, Emma Rosen, Amanda Rodriguez, Eve Rosenheck and Kristina Palazzolo worked hard in the midfield and on offense.

When the game ended the teams were handed medals that just said first or second-no year or mention of the town or sport. A typically muddled prize for a confused league.

Automotive/Classified

Summer's best cars unveiled

PRNewswire — The editors and vehicle experts at Kelley Blue Book have named the "best cars" for the summer of 2004.

Best Car for Country Road Drive — Subaru WRX STi

Its power and agile ability to handle a winding country road make the Subaru WRX STi a driver's dream. The under \$35,000 price tag makes it attainable to a wider range of drivers.

Best Car for Going to the Beach, River or Lake — Honda Element

Not too many other vehicles allow the owner to change out of their sandy clothing, then practically hose out the interior to remove sand and dirt. Plus, the wide open doors and flat bed seats make it a uniquely versatile utility workhorse.

The Car to Be Seen In — BMW 645 Ci

In the 645 Ci, BMW brings together sport-engineered performance and exquisite luxury amenities.

Best Car for Cruising The Boulevard with Friends — Scion iC

Even with its standard powerful engine and 17" sporty spoke wheels, the iC is sure to get plenty of attention while cruising down the boulevard this summer.

Best Car for Off Road Fun in the Sun — Jeep Wrangler SE

The Jeep Wrangler SE's small 4-cylinder engine sits back close to the Wrangler's firewall, helping it attain better front-to-rear balance, a benefit that comes in handy when encountering precarious off-road situations.



PHOTO COURTESY OF THE HYDROGEN CAR COMPANY

Carroll Shelby has teamed up with Hydrogen Car Company to create a Cobra that runs on hydrogen fuel. The Shelby CSX 4000 Series Hydrogen Cobras, which begin at \$149,000, feature either a Shelby 427 FE 7.8 liter H2ICE V8 or a Ford 351 5.8 liter H2ICE V8.

Hydrogen-powered Cobra arrives

PRNewswire — The Hydrogen Car Company has announced the launch of the Hydrogen Shelby Cobra.

Conceived and built by Carroll Shelby, the Shelby Cobra has captivated the imaginations of automobile enthusiasts all over the world since 1962. Operating on a hydrogen internal combustion engine, the Hydrogen Shelby Cobra is the result of a partnership between HCC and Carroll Shelby Licensing, Inc.

The first of HCC's vehicles

available to the public, the Hydrogen Shelby Cobra runs off clean burning, domestically generated hydrogen fuel.

"We have an historic opportunity to fundamentally change the fuel we use to power our cars," said S. David Freeman, chairman of HCC. "There is a dominant misperception that something is wrong with American cars. It is not the cars that are the problem, but rather the fuel. We do not have to wait decades until hydrogen fuel cell vehicles become viable."

HCC's vehicles are based existing internal combustion engines. The hydrogen internal combustion engine uses traditional engine designs to deliver the environmental and fuel security benefits of a hydrogen fuel cell, but at a fraction of the complexity and cost. HCC's vehicles have no carbon and super low nitrous oxide emissions.

The Hydrogen Shelby Cobra is assembled at Carroll Shelby's engine facility in Gardena, Ca. These Shelby

CSX 4000 Series Hydrogen Cobras come with the option of a Shelby 427 FE 7.8 liter H2ICE V8 or a Ford 351 5.8 liter H2ICE V8 and either a composite or aluminum body and begin at \$149,000.

HCC's strategic partner is Stuart Energy Systems Corporation, the world's leading developer and supplier of integrated hydrogen infrastructure solutions, including hydrogen fueling stations, which generate hydrogen fuel from water electrolysis.

"We believe the commercialization of H2ICE vehicles will accelerate the demand for our innovative hydrogen infrastructure products," said Jon Slingerup, president and CEO of Stuart Energy.

Shelby Automobiles, Inc. manufactures high-performance Shelby vehicles under the guidance of Carroll Shelby, and will be involved in prototype manufacturing, design and engineering projects, as well as production of limited-production cars for consumers.

BE A PART OF SOMETHING

Special

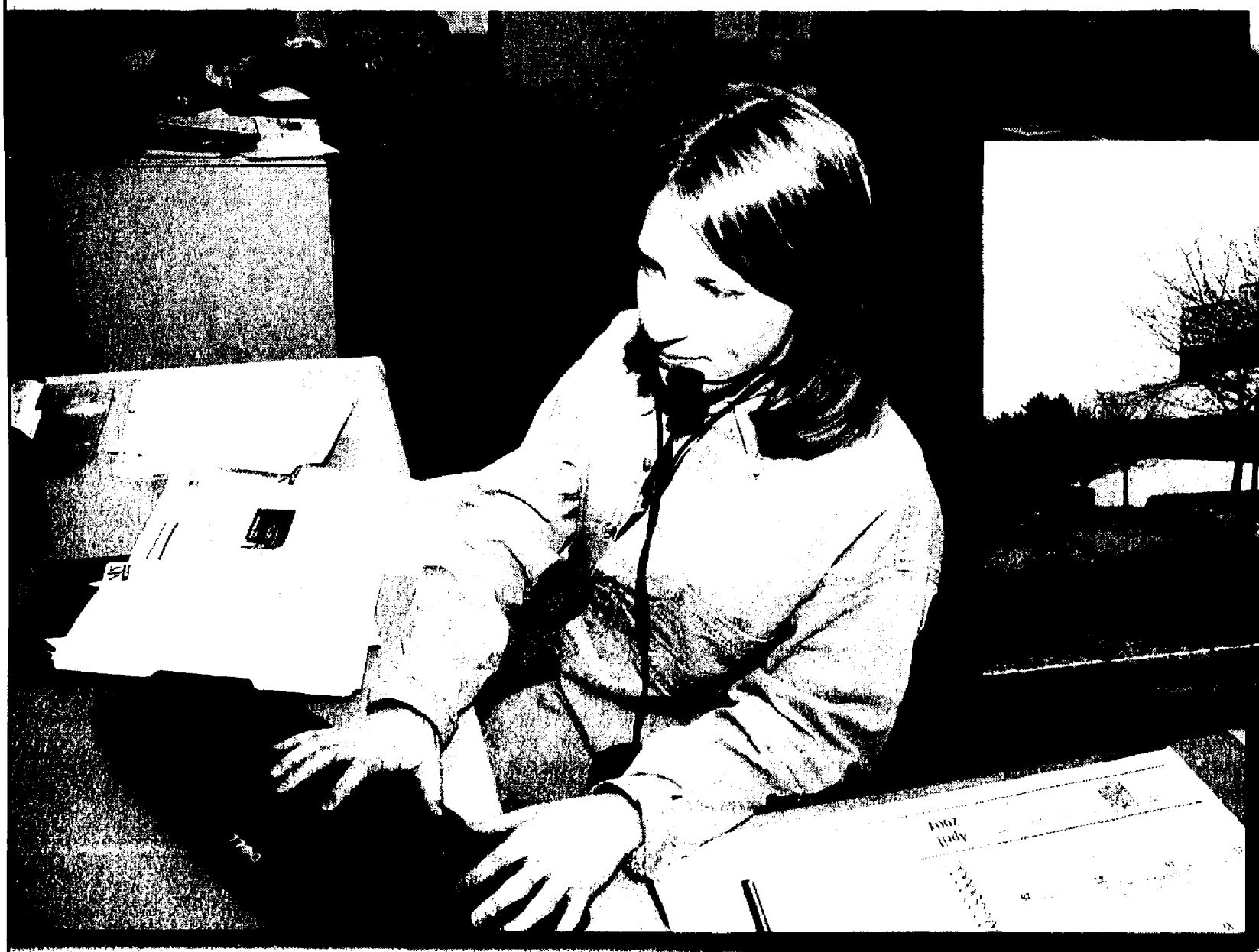

Our new facility is the perfect setting for your future success

Now is the perfect time to join our established, well-respected group of local newspapers.

We are committed to promoting and investing in the growth of our employees. You'll benefit from ongoing training and professional sales tools.

You'll enjoy a competitive compensation plan plus a great benefit package.

Something special is happening at The Express Times - NJN Publishing. Apply today to be a part of it!

The brand new Express Times - NJN Publishing telecenter is expanding its sales force!

Positions include:

- Classified Advertising Consultants Full Time
- Flexible, part-time positions also available

NJN
publishing

The Express-Times

Fax or e-mail your resume, cover letter and salary history to:
877.305.2100 or classads@njnpublishing.com

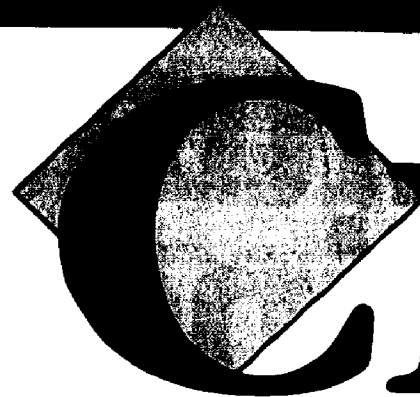

CLASSIFIEDS

To Place Your Ad Call:

1-800-472-0119

Advertisements 110

Disclaimer
The Suburban News, Cranford Chronicle & The Record Press reserves the right to edit, reclassify or reject any classified advertising at any time and will not be responsible for errors after the first day of publication. The Suburban News, Cranford Chronicle & The Record Press liability shall be limited to an adjustment for the cost of the space occupied by the error and will not be liable for failure to publish an ad.

Lost & Found 100

LOST BELOVED FAMILY PET
large orange tabby cat, w/ big fluffy tail, name "Mouse" \$\$\$ please call! I'm heartbroken. 908-272-3003 or 908-272-3132

Check here first for the services you need!

Personals 900

★ PSYCHIC ★
TAROT CARD READINGS
★ MRS. D ★
I Will Help In Any & All Types Of Relationships. Broken Hearts & Matters of Life.
908-789-3043
Sample Reading by Phone. Special Price For All Types of Parties!

Employment 200

BBM Care 202

♥ BABYSITTING ♥
By a loving Mom. 25 years experience. References. Call 908-258-9272

Drivers 210

DRIVER
CDL class A/Owner Operator. Experience a+. House hold/Comm moving co. OTR & Local. Benefits. Call 888-899-6683

DRIVERS
PT/FT for Cranford limo service. Must be 24 or older with good driving record. Can earn \$15+ per hour. Retirees welcome. 908-272-8698

General Help 240

\$987.65 WEEKLY!
Use Google To Get Paid. No Experience Required. Call Online Supplier Today for More Information Call 1-866-622-9983 Ext. 6831

ADMINISTRATIVE ASSISTANT
PT/FT position available. Must have strong administrative skills including typing, word processing, PowerPoint a plus. Conv. located in downtown Summit. Flexible hours. Please fax resume to HR 908-598-0331 or email maledge@boyden.com

ARTIST
In designing signs and vinyl banners. F/T positions avail. Must know how to use computer with Gerber Plotter. Exp. req. For more info call 908-686-9400.

General Help 240

Administrative Assistant
MARKETING & PUBLIC RELATIONS

Immediate opportunity for a detail-oriented individual to work in our Corporate Marketing/Public Relations Department located in our Cranford, NJ headquarters. This full-time position (9am-5pm) reports to the VP of Marketing and Public Relations. You will provide assistance with planning press releases, special events and work independently on time sensitive assignments.

Requirements: minimum 3-5 years administrative experience; excellent verbal & written communication skills; self-motivated; possess a strong work ethic; successfully work independently & as part of the team. Ability to multi-task efficiently & accurately as position works under time constraints in a fast paced environment to meet necessary deadlines. Intermediate or better proficiency in MS Word, Microsoft Outlook & PowerPoint. Flexibility of work schedule required as position may require an planned overtime.

For immediate consideration please send resume, including salary history and requirements to: SR HR, Fax: 908-272-0335 or E-mail: ekamla@mack-cali.com Visit our web site at www.mack-cali.com an equal opportunity employer.

MACK-CALI
We're building futures.
Call Classifieds today!

General Help 240

BABY-SITTER

Needed afternoons in Summit, NJ. 2:30-5:30. 2 children, exp. driving & ref. required. Call Suzanne 908-608-0160

Be your own Boss!! Process medical claims from home on your computer. Call the Federal Trade Commission to find out how to spot medical billing scams. 1-877-FTC-HELP. A message from NJN Publishing and the FTC.

Bookkeeper
PT/FT: Kenilworth. Must know Quickbooks, some knowledge of engineering. Excellent. General bookkeeping work w/ accountant, light typing, gen. office tasks. Send resume by email phoebe@ecceengineers.com or fax to: 908-298-0702 attn: P.Haehert

CAMP STAFF
Christian resident camp in Clinton Twp seeks summer staff. Must be over 15. 908-236-2882 or email: dmhaddon@patmedia.net

Carpenter (Trim)
Year round work. Top pay. Westfield area. Experienced only. NJ Drivers License a must. 908-322-6665.

CASHIER
F/T P/T cashier able to work weekends. Apply in person to Clark Circle Liquors 732-499-0099

CHILD CARE Morrisstown. live in, travel, exp'd & legal only apply. \$600/week. 908-232-2273 narryne.com

General Help 240

CLERICAL

Cranford Co. seeks responsible, motivated office person. FT 9-5. Clear speaking phone voice and good math skills A MUST! Duties include answering 8 line phone, data & A/R entry, WP, filing, faxing, mail, plus more. 908-272-5800

CONSTRUCTION FORMAN and/or LABOR

Minimum 8 yrs exp. VALID Driver's License A MUST! Without need not apply. 908-272-5422

CUSTOMER SERVICE REP.
Cranford Insurance Agency seeks customer service rep. Applicant must have property & casualty insurance experience. Phone 908-276-0088

DENTAL ASSISTANT
For family dental practice in Clark, NJ. X-ray certification required. Experience preferred but not necessary. Please send resume & references to: PO Box 5852, Clark, NJ 07066

DRIVER/HELPER
Office supply co. needs helper approx 25 hrs. wk. Summer help 908-272-5100 Kenilworth

Earn \$\$\$ helping MDs! Process medical claims from home. Call the Federal Trade Commission to find out how to spot medical billing scams. 1-877-FTC-HELP. A message from NJN Publishing and the FTC.

INSURANCE SALES
Young, life health financial planning firm looking for dynamic individuals to expand its sales force. FT/PT. Call Dennis O'Neill at CFG 973-360-0700

General Help 240

\$\$\$\$EARN BIG DOLLARS\$\$\$

Starting Next Week!! 80 Companies Need Workers Immediately. No suit. No commute! 100% SATISFACTION GUARANTEED! FREE Info. Call Now! 1-800-890-3810 24 hrs.

EXPERIENCED REAL ESTATE AGENTS

Reputation, Global Customer Base, Recognition, Net Work Strength, High Standards... Let me tell you what Prudential can do for you. Call Margie Prudential NJ Properties 908-232-5664 x103

FENCE
Installers, Laborers. Sub contractor & Sales. 1-800-262-3245

HANDY PERSON
With knowledge of electrical plumbing, and carpentry work. Needed for PT or FT position for Property Manager in Edison. Please call 908-757-5972

HOST FAMILIES NEEDED
International language school in Summit, NJ seeks local families to host executives from other countries for short-term periods. Excellent compensation. Please call 908-522-0622

LABORERS
Steady work. Driver's license required. Work outside. No exp. necessary. will train. 908-518-0732

Laid off? Work from home. Be your own Boss! First, call the Federal Trade Commission to find out how to spot work-at-home schemes. 1-877-FTC-HELP. A message from NJN Publishing and the FTC.

Live in Housekeeper
Monday-Friday, must drive. 2 elementary school boys. Call 908-377-1985

General Help 240

INSIDE SALES REPRESENTATIVE

Small Springfield manufacturer of security ID products seeks FT (35-40hrs wk., M-F) inside sales rep to handle computerized order entry, catalog sample requests, with emphasis on government (GSA), new customer development & some administration duties. Must be experienced in FC application programs, possess good verbal & written communication skills and committed to supporting a team effort in a fast paced, pleasant work environment. College degree a plus. Call Dave at 973-379-8944 or fax resume to 973-379-0081

KITCHEN HELP PRIVATE CLUB

Exclusive GOLF CLUB seeks Line Cooks w/ 2 yrs. exp. & Prep Cooks. Opportunity to work w/ award winning Chef. Excellent pay, benefits & working conditions. Call Chef @ (973) 376-1900

MAIL TECHNICIAN
Nice salon in North Edison needs mail technician. Please call 908-754-8484

OFFICE ADMINISTRATION
PT & FT. Specialized architectural concrete contractor has immediate openings for self starting individuals. Responsibilities include accounting functions, preparation of sales proposals & customer communication. Experience with QuickBooks as well as Word & Excel are a must. Located in Summit & flexible hours are possible. Please fax in your resume to 908-598-0331 or email to: rghinfo@aol.com

General Help 240

LINE COOK/ DISHWASHER

FT/PT for private country club. Call Chef Lenny at 908-245-7175 x 14

Looking for a Federal or Postal Job? What looks like the ticket to a secure job might be a scam. For information, call the Federal Trade Commission, toll-free, 1-877-FTC-HELP, or visit www.ftc.gov. A message from NJN Publishing and the FTC.

MAC OPERATOR/ PRE PRESS PRODUCTION

Freelance Mac Operator/ Electronic Pre-Press Production person to work at local printing company. Pharmaceutical industry experience a plus. Cranford area. Fax resume to: 908-276-6566 or email to: mack@nyouthprinting.com

MAIL TECHNICIAN
Nice salon in North Edison needs mail technician. Please call 908-754-8484

OFFICE ADMINISTRATION
PT & FT. Specialized architectural concrete contractor has immediate openings for self starting individuals. Responsibilities include accounting functions, preparation of sales proposals & customer communication. Experience with QuickBooks as well as Word & Excel are a must. Located in Summit & flexible hours are possible. Please fax in your resume to 908-598-0331 or email to: rghinfo@aol.com

July 4th 2004
Classified Deadlines
In-Column
For all ads publishing the week of July 5th
Deadline is Thursday, July 1st @ 5pm
Display
For all ads publishing the week of July 5th
Deadline is Wednesday, June 30th @ Noon

*In observance of the holiday, the Classified Dept. will be closed Saturday, July 3rd and Monday, July 5th

NJN

UNBEATABLE! UNION PONTIAC BUICK GMC
SIZZLING SUMMER SELL-OFF
Absolutely ZERO DOWN!
0% FINANCING UP TO \$5500 IN REBATES!
SHOP FROM HOME! We'll bring the exact make and model to your home or we'll pick-you up and take you to the dealership and then home!

NEW 2004 LESABRE
\$20,900
BUY FOR: \$20,900
BUICK. Automatic transmission, V6 engine, power windows, air conditioning, 4 door, airbags, 24 hr roadside assist, tilt, power windows, locks, mirrors, anti-lock brakes, alloy wheels, MSRP: \$29,210. VIN#44134530. \$5,000 Owner Loyalty Rebate if qualified and \$3,370 Dealer Discount.

NEW 2004 ENVOY
\$23,600
BUY FOR: \$23,600
GMC. Automatic transmission, V6 engine, power windows, ABS, air cond, roof rack, AWD, airbags, 24 hr roadside assist, tilt, power windows, locks, mirrors, anti-lock brakes, alloy wheels, MSRP: \$32,435. VIN#4236447. \$5,000 Owner Loyalty Rebate if qualified and \$3,320 Dealer Discount.

NEW 2004 GTO
\$29,900
BUY FOR: \$29,900
Automatic transmission, V8 engine, power windows, ABS, air conditioning, 2 door, airbags, 24 hr roadside assist, leather, power windows, locks, mirrors, power windows, alloy wheels, MSRP: \$33,445. VIN#1173844. \$3,595 Dealer Discount.





Union
GMC WE ARE PROFESSIONAL GRADE
BUICK THE SPIRIT OF AMERICAN STYLE
Route 22 West • Union, NJ
1-888-400-7892
www.unionpontiac.com
SUPERSTORE
PONTIAC
GENERAL MOTORS
YOU DON'T GET YOUR BEST DEAL

INTRODUCING SAAB THE NEWEST FRANCHISE OF THE PAUL MILLER FAMILY OF LUXURY CARS

Paul Miller is proud to welcome Saab to our Family of Dealerships located at 842 Route One North in Edison

• Same Exceptional Customer Service
• Same Extensive Paul Miller Inventory
• Still the Best Place for a Certified Pre-Owned
• Convenient, Stress-Free In-Service Dept

PAUL MILLER

842 Route One North, Edison • 732-287-7940 • www.paulmiller.com
SALES HOURS: Monday-Thursday 9:00am-6:00pm • Friday 9:00am-6:00pm • Saturday 9:00am-5:00pm
SERVICE HOURS: Monday-Friday 8:00am-6:00pm, Saturday 8:00am-5:00pm

PART TIME
M-F, 45 hrs/week. Interior design showroom seeks individual to assist with show room organization and miscellaneous responsibilities. NO SALES. Will train. Fax resume to 732-388-7242.

Process medical claims from home! Use your own computer! Find out how to spot a medical billing scam from the Federal Trade Commission. 1-877-FTC-HELP. A message from NJN Publishing and the FTC.

PROPERTY INSPECTOR
\$30K P/T. \$80K+ F/T. No experience. Will train. 908-284-2488

PT/FT Positions
Transportation Case Co. Clark, NJ

- Driver P/T
- Personal
- w/ clean driving record to transport clients to medical appointments. Daytime hours. English & Spanish speaking skills required.
- FT Driver/Wheelchair Van
- Personal
- Individual w/ clean driving record to transport clients to medical appointments. Some driving record. CPR, PAT Certification a + English & Spanish reading skills required.

1-800-675-9522
Ask for Mr. Charles

RECEPTIONIST
Clark law firm seeks PT entry level receptionist. Duties will include greeting and clerical work. Will train. Ambitious employment as a real estate agent. Call 340-0610.

RECEPTIONIST
PT. Weekend work a must. Union County Location. Call for appt. 732-382-1654

RECEPTIONIST
Westfield salon seeking PT receptionist, training available. Must be able to work Sundays. Call 908-233-2726

SCHOOL STORE ASSISTANT
INDEPENDENT DAY SCHOOL PART TIME SCHOOL STORE ASSISTANT. Responsibilities will be to assist the Store Manager in purchasing inventory management, record keeping and store sales. Candidate must be computer literate with strong attention to detail and accuracy. Candidate must possess strong interpersonal skills to interact with students, parents, staff and faculty. Hours are 8:00am-12:00pm, M-F. Competitive hourly rate. Please reply by cover letter and resume to Department 5 Kent Place School 42 Newwood Ave. Summit, NJ 07902-0308 EOE

SECRETARY/RECEPTIONIST
F/T for busy real estate office. Must be intelligent, efficient, computer literate. 908-708-0303

SIMPLE WORK/ TOP PAY
HomeNet Workers Needed To Assemble Refrigerator Magnets. Serious Workers ONLY! National Home Assemblers. 570-519-3640 RC#1007

SUPERVISOR
Call Center Survey Research. PT position/Wed thru Sun. Late afternoon to evening hours. Cranford, NJ. Call Center. Responsible for training and overall supervision of interviewers. Training, skills & college preferred. Fax resume w/ salary requirements to 908-497-8004. Qualified candidates will receive response. EOE

TANNING SALON
F/T/PT positions in New Providence area. Call Bob 215-783-4571 (cell). Teaching Position Available Redemptor Lutheran School. PT music, Spanish, and physical ed., each 5 hrs/wk. Fax resumes to 229 Cowperthwaite Pl., Westfield, NJ 07090

TELLER/CUSTOMER SERVICE REP
Part time for Murray Hill Credit Union. Work Thurs & Fri. 9-3 regularly. Swap as needed with your share partner. Will train. Call 908-277-8130 for an interview.

TITLE INSURANCE SECRETARY
Preparation of binders, policies, orders & general secretarial. Benefits, many holidays. 732-383-1200

MEDICAL RECEPTIONIST
FT. No weekends. Medical office experience a must. Urology a plus. Computer knowledge necessary. Call Monday-Thursday 9:30-11am ONLY 908-289-3867 Ask for Maria

NURSING- Per Diem
The Cerebral Palsy League seeks the following:
RN-PER DIEM
Position requires a graduate of an accredited Nursing school, and is currently licensed by the NJ Board of Nursing. Certification as a School Nurse is desired.

LPN-PER DIEM
Qualified candidate must be a graduate of an accredited school of Practical Nursing and currently licensed as an LPN in NJ.

Both positions required experience with children with developmental disabilities and the ability to speak read and write English.

We offer a competitive salary. For immediate consideration. Please send your resume + salary requirements to:

Attn: Professional Employment
61 Myrtle Street
Cranford, NJ 07016
Fax 908-709-1334
Email: cpplhumanresources@verizon.net

(has a MS Word attachment to)

CEREBRAL PALSY LEAGUE
Equal Opportunity Employer

RECEPTIONIST
Flexible hours. Experience only. Knowledge of medical billing a plus. Call Sandy 973-301-0532 or fax resume 973-377-2345

Part Time Help 295

BASKETBALL REFEREES
Seeking certified \$25/game to begin 7/05/04

PRESCHOOL ENRICHMENT TEACHER
SPORTS INSTRUCTORS- van shifts

TEACHER ASST Van. shifts

DRIVER
CDL required. Est. comp. party. 800-262-3245

PART TIME MED. BILLER/ACCT. ANALYST
2 yrs min exp. Medisoft billing. ins. Appeals & denial. Monthly pt. Analyst, aging reports. PT. Invoices & collection. Stressful position. Pleasant personality, excel org. & comm. skill. Flex hrs. \$10/hr fax resume 908-233-4124

P/T MED. CLERK/OFF SUPPORT
2 yrs min exp. med. billing & reception. Flex hrs., pleasant personality, multi-task, excel org. comm., & comp. skill. Medisoft, excel & dos fax resume 908-233-4124

SOCIAL WORK Part time job, after 6pm everyday, and all day wed. caregiver for elderly. experienced, references. Call 973-704-5257

You Can Charge Your Ad.
We accept Visa, MC, Amex

INSIDE SALES

If you enjoy dealing with the public, based in a pleasant working environment, you will enjoy working in our New Classified Advertising Department. We have expanded and are looking for part-time and full-time individuals to sell a number of exceptional and well-respected daily and weekly newspaper products in the various communities we serve.

We offer:

- Salary commensurate with experience
- Commissions, plus bonuses in reward for a job well done
- Medical/Dental/benefits
- 401K Plan

We are looking for enthusiastic, goal-oriented individuals who are self-motivated and function without micro-management.

To schedule a personal interview, please call:

908-894-1086

or

908-894-1085

Or you may fax your resume to:

1-877-305-2100
Or Email: jdwad@pennerseadvance.com

Trades 275

SHOP HELP
Small lathe, drills, etc. Apply 911am, 13pm Johnson Eng. 22 N. 20th St. Kenilworth 908-241-3100

Affordable COMPANIONS
★ Agency SLOVAKIA ★★ Live in/out 908-654-5569

CAREGIVER - Excellent References. Experienced. European help. 908-456-3951

CHILD CARE
Loving mom will care for your child in residential area in Rahway. Call 732-388-1678

CHILD CARE
Mature. Resp. PT hrs. 908-604-0565

CLEANING SERVICE
Get one free cleaning when you refer to a friend. Have a good experience and refs. Luciana 210-988-3882 or 210-618-1557

ELDER DISABILITY CARE
Exp'd English speaking European Women live in live out. Agency 908-354-5367

EUROPEAN CARE
Companions. Housekeeping. Childcare. Live in/out. Reliable. Bonded 973-279-1831 WWW.LEKON.NET

Experienced Polish Women
Clean your house or your apt. Call 908-347-1702

HOUSE CLEANING Polish lady, exp. refs. own trans. Margaret 908-429-2095

HOUSECLEANING Refs. own trans. 908-272-0256

MAN AVAILABLE for odd jobs & Handy Man type work. Linden area 908-494-5151

POLISH WOMAN will clean your home & office. Refs. Car & Exp. 908-587-1917

PORTUGUESE LADY will clean your house or office. Own Transp. Good refs. Call 908-964-8728

Seniors Companionship care live-in/out. Provided by Exp. European Ladies. 908-931-1941

Real Estate Sales

Acreage & Lots 305

LEBANON TWP. \$210,000. SC wooded acres, private road backs to state park. Healer Property. Call Greg 908-429-8688

WARREN COUNTY. Mansfield Twp. Beautiful country rd., 6.5 acres, farm land assessed w/ stream. 1/2 open field. 1/2 wooded. \$265,000 908-689-8558

Condos & Townhouses 329

All real estate advertising in this newspaper is subject to the Federal Fair Housing Amendments Act and the New Jersey Civil Rights Law, which make it illegal to advertise any preference, limitation, or discrimination based on race, color, religion, sex, national origin, handicap, or familial status, or an intention to make any such preference, limitation, or discrimination. Housing advertisements that include such information, including the use of words such as "children under 18" or "no children under 18" are prohibited. This newspaper will not knowingly accept any advertising for real estate that is in violation of the law. To report a discrimination call the Office of Fair Housing and Equal Opportunity of the U.S. Department of Housing and Urban Development (HUD) at 1-800-669-9777. The HUD TTY telephone number for the hearing impaired is 212-708-1465.

Home for Sale 330

HAMPTON, 4 BR, 3 bath. Colonial. 100 yrs old. hardwood and porcelain floors, large porch, nice yard. 365000 call 973-714-3681

HIGH BRIDGE - Immaculate 3BR, 1.5BA Cape. Located on approx. 1/2 acre of landscaped property. Offered at \$299,000 Call 908-303-9431

KENILWORTH - BY OWNER expanded cape. 3br., 3 full BA, 1 car gar., LR, DR, fin. basement, new roof, vinyl siding, 2 zone heat, sent air, South Side loc. Asking \$395K for appt. call 908-276-9302

LINDEN 2 family. 6 over 6, large rooms. 2 car garage, fin bsmt, all brick, overlooking park. Asking \$480,000. Principals only 908-276-1027

Real Estate Wanted 360

ALL CASH PAID!!! For single & multi-family homes & vacant land. Fast closings! Call today!

ERA SUBURB REALTY AGENCY. 908-322-4434

Vacation Property for Sale 360

Hawaiian and Gold Crown Resorts Worldwide Red, 2 br, sacrifice for \$3,000 + 3 wks to start. 908-372-2576

Real Estate Rentals

Apartment 405

BLOOMSBURY 2 and 3 BR apts., \$850 and \$975/mo. + 1 mo. sec. Water & sewer included. 908-672-3574

CHATHAM BORO 4rms & bath, heat & water incl. 1.5 mth. sec. Avail. 8/1. \$1500/mth. 973-635-1104

CLARK - 2BR, 2BA, LR, DR, kit., top flr. space w/ balcony. Call 908-757-5972 for more info.

hunting for a realtor

Check the classified section first.

Savvy home shoppers reach for the classified ads before they hit the streets. The newspaper classified section offers everything they need to make an informed purchasing decision.

Want to make a move? Check the classified ads first.

classified first
the first place to look for everything

NJN publishing

SULLIVAN CHEVROLET **AN AMERICAN REVOLUTION**

0% APR FINANCING **GM OWNER** **LOYALTY IS BACK** **DOWN**

AT SULLIVAN CHEVROLET

WE WANT TO KEEP YOU ROLLING, SO WITH EVERY NEW OR USED CAR PURCHASED, YOU'LL RECEIVE A \$50 GAS VOUCHER

| | | |
|---|---|---|
| <p>NEW 2004 CHEVROLET IMPALA</p> <p>\$189</p> <p>SMART BUY</p> | <p>NEW 2004 CHEVROLET MONTE CARLO</p> <p>\$192</p> <p>SMART BUY</p> | <p>NEW 2005 CHEVROLET EQUINOX</p> <p>\$246</p> <p>SMART BUY</p> |
| <p>NEW 2004 CHEVROLET CAVALIER</p> <p>\$10546</p> <p>Price</p> | <p>NEW 2004 CHEVROLET TRACKER</p> <p>\$17499</p> <p>Price</p> | <p>NEW 2003 CHEVROLET ASTRO LS</p> <p>\$18194</p> <p>Price</p> |
| <p>NEW 2003 CHEVROLET VENTURE EXT</p> <p>\$19049</p> <p>Price</p> | <p>NEW 2004 CHEVROLET TRAILBLAZER</p> <p>\$23289</p> <p>Price</p> | <p>NEW 2003 CHEVROLET TAHOE</p> <p>\$29363</p> <p>Price</p> |

PREVIOUSLY PAMPERED PRE-OWNED VEHICLES

| | | | | | | |
|--|---|--|---|---|---|--|
| <p>2002 CAVALIER Certified. Automatic. 4 cyl. power windows, air cond, pwr. door, rear defog, alloy, tint. Call 318-888 m. VIN#21427924</p> <p>\$7,995</p> | <p>2000 MALIBU Certified. Auto. 6 cyl. power windows, air cond, pwr. door, pwr. windows, tint, cruise. Call 317-728 VIN#2M524993</p> <p>\$8,995</p> | <p>1997 TAHOE Auto. 6 cyl. 6 cyl. engine, pwr. door, air cond, alloy, tint, cruise. 69,156 miles. VIN#4J330354</p> <p>\$11,795</p> | <p>2001 BLAZER Auto. trans. 6 cyl. engine, pwr. door, air cond, alloy, tint, cruise. 32,457 miles. VIN#124436</p> <p>\$14,120</p> | <p>2001 IMPALA Auto. trans. 6 cyl. engine, pwr. door, air cond, alloy, tint, cruise. 31,222 miles. VIN#124436</p> <p>\$16,257</p> | <p>2002 TRAILBLAZER Certified. Auto. 6 cyl. engine, power windows, air cond, alloy, tint, cruise. 31,222 miles. VIN#2114747</p> <p>\$19,995</p> | <p>2003 SUBURBAN 4WD LT Auto. trans. V8, pwr. abs, air cond, alloy, tint, pwr. door, tint, cruise, leather, sunroof. 30,865 miles. VIN#2099426</p> <p>\$27,695</p> |
|--|---|--|---|---|---|--|

JULY 10TH IS A UNION COUNTY POLICE DEPT SAFETY CHECK (RAIN DATE JULY 17TH)

SULLIVAN CHEVROLET **Serving New Jersey For Over 45 Years!**

10 WEST WESTFIELD AVE. ROUTE 28, ROSELLE PARK

908 241-1414

VISIT OUR WEBSITE AT www.sullivanchevy.com

ONE MILE EAST OF EXIT 137 GARDEN STATE PARKWAY

Prices include all costs to be paid by the consumer except for licensing, registration and taxes. Prices available on in-stock units only. *0% financing on select new vehicles in stock, to qual buyers, must have primary lender approval, in lieu of rebates. Above finance based on 48 mos @ 3.5% APR to qualified buyers with \$9040 (Monte Carlo), \$8930 (Impala), \$9651 (Equinox) purchase option. Total payments: \$9216 (Monte Carlo), \$9,072 (Impala), \$11,808 (Equinox). 12K mi per 20K mi thereafter. \$6000 down with approved credit. To qualify for Onis Loyalty rebate requires purchase of an Oldsmobile between 1996 - 2001 or leased new prior to 12/31/00. To qualify for Military Rebate you must be an active member of military or reserves or have proof of honorable discharge. 24 Hour Test Drive Coupon expires 5/28. Photos used for layout purposes only. Offers cannot be combined with any other offer. Not responsible for typographical errors.

BEST - LOCAL - JOBS

Real Estate

CRANFORD

CRANFORD - 2 fam. 2" R. Just renovated, 2 bdr., eat-in kitchen, porch, no pets. \$1200+util. 908-272-2769

CRANFORD - 2 Family 2" R. 2 BR, walk-in closets, avail. 8/1. LR, DR, re-modeled EIK & BA, hw flrs., sunny, w/d, fridge brand new, off st. prkg. 2 bks to train, no pets, n/s. \$1375 + util. 908-276-4048

CRANFORD 3BR. \$1750, heat incl. Laundry facilities, deck, porch, parking space. Avail. 7/1. 908-454-4011

CRANFORD - 3 Story side-by-side duplex. 2BR, w/d, ing fenced yard, off-street prkg. \$1300/mo + util. 1.5 mo sec. Avail. 7/1. Call 908-276-0882

CRANFORD - Cranford Center. 2 family house. 2BR, EIK, no pets, avail. 8/1. \$1395 /mo + util. 908-276-2386

Facing foreclosure? I can help. Call Paul. 201-841-0496

FANWOOD - 2BR. \$1000/mo. incl. water & garb. Nice area near NYC transp. 908-322-7006

GARWOOD - 1 BR. 9975/mo. Call 908-608-1850

GARWOOD - 1BR. center of town, walk to everything, safe neighborhood, 2" fl. \$770/mo. 908-273-2456

GARWOOD - 2" flr., 2 BR. A/C, new carpet, nice area, no util. no pets. 973-715-8280, 908-789-3490

GARWOOD 5.5 ms., 1st flr. No Pets. \$1,300/mo. 1.5/mo. sec. 908-789-3088

GARWOOD - Bright, airy 2 1/2 BR. + bonus loft, fenced yard, big front porch, incl. pays G & E heat & laundry included, close to all trans. \$1225/mo. 908-233-8888

GARWOOD - Lg. 3BR, 2BA Apt. in new home. No pets. D/W. W/D. hup. \$1600 + util. 908-337-3287

GARWOOD - Spacious 2BR apt. freshly painted, W/D hook-up, off st. parking. \$1200 + Util. 908-789-2649

LINDEN - 2BR, 1st flr. avail. 7/1 \$850 + Util. per mo. carpl. close to trans. 908-6298143

LINDEN - 2BR/DR. newly renov. no pets. \$1200/mo., refs. mo. sec. + util. 908-587-1245

Linden - 2br. heat supplied. \$950. call 732-381-8337

Madison - Cozy 4rm. e.i.k., w/d, basement storage near town. Avail. Now. \$1345 + util. 973-988-0816

MILLBURN - updated, 1br & 2br apt. super location, access to train NYC. Days 973-3761336 Eve: 908-277-3999

MOUNTAINSIDE - 3rm. apt. in 2 fam. house, 2nd flr. Private pkg/entrance. Attic for storage. Use of basement for laundry. \$1200/mo. + util. ref. req. 1.5 mo security. No Pets. Call for apt. 908-233-4484 ask for Irene.

NEW PROVIDENCE 3 bedrooms, large kitchen, LR, bathroom, ample parking... includes all appliances. \$1490. Call Dominick at 908-464-1747

RAHWAY - 2 Bd Apt for Rent \$1100 Parking, h+hw included. Lv+ing Rms. Leave msg 732-382-0441

RAHWAY - 2BR, LR, EIK, Fire Place, 200ft. Pk. Deck, HWF. Walk to NYC train. \$1050/mo. + heat & util. 732-388-3384

RAHWAY - 2 rooms, kitchen, bath. One block away from NYC train. 3rd flr. nice quite building. No Pets. \$725 heat/hot water included. 516-906-3297

ROSELLE PARK - 1BR, 1st flr. of three family, no pets, avail. 7/1. \$750/mo. Refs & credit chk 908-633-0252

ROSELLE PARK - 1 BR W/laundry room. 908-243-6131

PUBLISHER'S NOTICE All residential real estate advertising in this news paper is subject to the Federal Fair Housing Act, the New Jersey Law Against Discrimination and Pennsylvania Human Relations Act. These laws prohibit discrimination in the sale, rental or financing of dwellings.

The Fair Housing Act makes it illegal to advertise "any preference, limitation, discrimination because of race, color, religion, sex, handicap, familial status, or national origin, or intention to make any such preference, limitation, or discrimination." Familial status includes children under the age of 18 living with parents or legal guardians; pregnant women; and people securing custody of children under 18.

In addition to the protections noted above, New Jersey law prohibits discrimination based on creed, ancestry, marital status, affectual or sexual orientation, or nationality, and Pennsylvania law prohibits discrimination on the basis of age, disability or ancestry.

The newspaper will not knowingly accept or print any advertising for residential real estate which violates the law.

To report housing discrimination, call the Office of Fair Housing and Equal Opportunity of the U.S. Department of Housing and Urban Development (HUD) at 1-800-699-9777. The HUD TTY telephone number for the hearing impaired is (212) 708-1455.

In New Jersey, call the Division of Civil Rights in the Department of Law and Public Safety at (609) 984-3100. In Pennsylvania, call the Pennsylvania Human Relations Commission at (717) 787-4410 or the Fair Housing Council of Suburban Philadelphia at (610) 604-4411.

Real Estate

ROSELLE PARK

ROSELLE PARK 1BR Garden Apt. h/wd. flrs. off-st prkg. laundry facilities \$800/mo. 1.5mo. sec. 908-272-0077

ROSELLE PARK - 2br/1.5bdrm & 1br \$800/mo 908-412-1024 or 908-298-9480

ROSELLE PARK - 2BR, 2" flr of three family, no pets, avail. 7/1. \$925/mo. Refs & credit chk 908-633-0252

SCOTCH PLAINS - 2 BR, 2" flr. of 2 fam., off st. prkg., no pets, avail. 8/1. \$1175 /mo. + util. Call 908-789-5158

SCOTCH PLAINS 3BR, 2" flr. 2fam., excellent loc., \$1350 /mo. + util. No Pets. 908-317-9201

SCOTCH PLAINS Apt. for rent recently updated lg. 1" floor apt. 3brs. 2 full bt. living rm., dining rm., and eat-in kitchen. \$1800/mo. ERA Suburb Realty Agency. 908-322-4434

SCOTCH PLAINS - Beautiful 15BA on 2 floors. Remodeled kitchen and bathrooms, washer, dryer, fireplace, porch, yard, off-street parking. Will interview pets. \$1675/month. Contact 908-358-3013

SPRINGFIELD - Lovely spacious 1 BR apt., totally renovated 2" flr., quiet area, ref., dishwtr, hty, hw, porch & ing incl. 5 min. to train, shopping, beautiful grounds, no pets. \$1300/mo. 732-382-1778

SUMMIT 4 room apt. Available 7/1. \$1150 + util. 908-464-3251 or 908-656-4917

SUMMIT - Lg. 2 bdrm apt. hardwood flrs., dish-washer, on-site parking, walk to train. \$1,550/mo. with h&w. Call Kristen at 973-635-2180, M.F. 9am-5pm.

SUMMIT - No fee lovely 1br. 1 block from EIK, disposal, D/W, W/D, incl. parking. \$1300 Call 908-277-3674

UNION - 2 BD rm. apt. W/D hook up, garage, basement storage. NO PETS. Heat incl. 1 1/2 mo. sec. \$1100/mo. Avail. Jul. 1st 908-654-4188

UNION - 2nd fl. apt. avl. 8/1. 2 bedrooms, h/wd flrs, refr, hty/hw inc. 1 1/2 mos. no pets call 908-651-8575

UNION CENTER - 1 Bdr., \$950. per mo. Rent includes heat & hot water. Call 908-272-2630

WESTFIELD - 1 + br., in Victorian home, h/w flrs., EIK, Access to laundry & covered w/w. \$1250/mth. 908-654-3503

WESTFIELD - 1st flr. of 2 family, 3BR, LR, DR, KIT, W/D hook-ups & garage. \$1500/neg. 908-789-2649

Westfield 1st floor one bedroom apartment Available June 1st near transportation. NO PETS 908-232-1962 or 908-654-0725

WESTFIELD 2 BR. hardwood flrs, sleep walk to train. \$1150 + util. 1.5 mo sec. 908-654-0725, 908-654-1483 or 908-654-0725

WESTFIELD - 2nd flr. 5 ms, h/wd flrs thru out, heat & trash included, no pet, walk to trains, off street park. \$1350 permo. avail. 7/1 908-232-1962

WESTFIELD - 2" floor of 2 family, spacious 2BR, LR, DR, kit., off st. prkg, heat incl. \$1350/mo. 908-789-2649

WESTFIELD - 3BR, 15 Ba hardwood floors, new construction. \$1800 mo + util. 1.5 mo. sec. Call 908-654-0725, 908-654-1483, or 908-304-0584 (night)

WESTFIELD 3 BR, 2 baths, LR, sun room, EIK, HWF, water, and garage incl \$1550. Call 908-709-0280, 908-803-2276

Westfield 3 Large BR's. C/A off st. prkg 2 bks to train. No smoking. Rent negotiable. 908-232-7072

WESTFIELD - 6rms. driveway, garage, w/d, close to train. \$1600/mo. Avail. Aug 1st. 973-632-0714

Westfield & Cranford. beautiful efficiency 1. & 2br apts. 908-518-0004 or 908-812-3000

WESTFIELD - large 1 to 2 BR apt. hardwood flrs. No smoking, no pets please. \$1075 includes heat & hw. 908-233-0004

Commercial Property For Rent 418

BERKELEY HEIGHTS DOWNTOWN - Retail / Of- fice - 3 units avail. 700, 350 & 250 +/- sq. ft. 2nd flr., avail. immed. Call Landlord 908-507-6980

Shop Bldg. for Rent, Wilson Ave, Newark, NJ. Approx. 2500 SF, inside transport park. Offices, toilets/parking. 24-hr sec. 973-589-4880

TRUCK DOCK, Wilson Ave., Newark, NJ. Approx. 1500 SF. 4 bays w/invested of fice, toilets / A/C. 24hr. sec. 973-589-4880

WESTFIELD AREA - 4000sq. ft. auto repair space/ storage. \$2000/mo. 908-818-0004 or 908-812-3000

Garage & Storage for Rent 418

GARAGES FOR STORAGE NEAR TRAN 3260 Westfield, 20 x 22 Cranford 22 x 24 738-19979

SPRINGFIELD - 1 car garage for rent or can also be used for storage. \$150 Call 908-416-3783

Houses for Rent 418

FANWOOD - between Brun- net/high school 3 bdrm split furn. or unfurnished 908-889-6155

KENILWORTH - 3BR apt., newly renovated, LR, DR, kitchen & bath plus prkg. No pets. \$1150/mo. + 1 1/2 mo. sec. Avail. immed. 908-298-0591

MILFORD 3 BR, 1.5 bath, great area. \$1700/mo 908-581-3696

SHOWROOM CONSULTANT

EXCITING PART-TIME OPPORTUNITY!

We're looking for GREAT people to help promote our superlative products at the "Mall at Short Hills". We are the premier and exclusive hi-end kitchen appliance distributor of SUBZERO, WOLF, ASKO, etc. and we are seeking part-time Showroom Consultants. The ideal candidates should be articulate, have strong people skills and a professional appearance. Sales experience a definite plus to become skilled and passionate about our products. We offer training, a VERY competitive salary and a retention bonus. Please fax your resume ASAP to the H.R. Department at (516) 625-7728.

837959

835414

835414

835414

835414

835414

835414

835414

835414

835414

835414

835414

835414

835414

835414

835414

835414

835414

835414

835414

835414

835414

835414

835414

835414

835414

835414

835414

835414

835414

835414

835414

835414

835414

Library Assistant

FT \$9/hr + excellent benefits. Must enjoy working with children. 1 evening per week required. Send resume to:

Kenilworth Public Library, 548 Boulevard, Kenilworth, NJ 07033 by July 3rd.

837959

835414

835414

835414

835414

835414

835414

835414

835414

835414

835414

835414

835414

835414

835414

835414

835414

835414

835414

835414

835414

835414

835414

835414

835414

835414

835414

835414

835414

835414

835414

835414

835414

835414

835414

835414

835414

835414

835414

835414

DRIVERS

Earn \$\$ driving your own car for busy dinner delivery service in Union Co. Flexible schedule.

Call 908-232-9090 ext. 141

837959

835414

835414

835414

835414

835414

835414

835414

835414

835414

835414

835414

835414

835414

835414

835414

835414

835414

835414

835414

835414

835414

835414

835414

835414

835414

835414

835414

835414

835414

835414

835414

835414

835414

835414

835414

835414

835414

835414

835414

Do you need SERIOUS help for your expanding business?

Advertise with the BEST in BEST LOCAL JOBS!

Call Today, and Get FAST RESULTS!

</

#1 REASON TO BUY AT WYMAN Ford

Get An Additional... \$2500 Off

OVER & ABOVE ALL REBATES & INCENTIVES!

On Select Vehicles In Stock!

OVER 265 VEHICLES IN STOCK!

OVER 60 PRE-OWNED VEHICLES

| | | |
|---|---|---|
| '95 BMW 318i 4 cyl. auto trans. pwr. strng brks/wind locks. AIR. AM/FM stereo. CD. leather. moon. alum. whis. cruise. 106k mi. VIN#SF70073 As is. | '01 Ford Ministar LX 7 pass. 6 cyl. auto trans. pwr. strng brks/wind locks. dual AIR. alum. whis. tit. cruise. 24,278 mi. VIN#1B819633 Incl. 6 month/6000 mi. warranty. | '02 Land Rover Freelander SE 4x4 6 cyl. auto trans. pwr. strng brks/wind locks. AIR. AM/FM Stereo. cruise. tit. mid seats. thr. moon. 34k mi. VIN#2A362993 Incl. 6 month/6000 mi. warranty. |
| '99 Ford Mustang 6 cyl. auto trans. pwr. strng brks/wind locks. AIR. AM/FM Stereo. CD. tit. spoiler. cruise. 64k mi. VIN#X194451 Incl. 6 month/6000 mi. warranty. | '02 Ford Explorer XLT 4x4 V8. auto trans. pwr. strng brks/wind locks. AIR. tit. cruise. 3rd eat. 500 air bags & much more! 19,000 mi. VIN#2U455539 Incl. 6 month/6000 mi. warranty. | '01 Ford Expedition XLT 4x4 8 cyl. auto trans. pwr. strng brks/wind locks. dual AIR & heat. AM/FM Stereo. CD. tit. cruise. alum. whis. 3rd seat. 43,000 mi. VIN#1L854960. |
| '01 Chevrolet Impala LS 6 cyl. auto trans. pwr. strng brks/wind locks. AIR. AM/FM Stereo. CD. tit. cruise. 18,477 mi. VIN#3W253199 Incl. 6 month/6000 mi. warranty. | '01 Ford F150 Super Cab 4x4 Flareside 8 cyl. automatic trans. pwr. strng brks/wind locks. AIR & much more! 36,003 miles. VIN#1CA16647 Incl. 6 month/6000 mi. warranty. | |
| '03 Ford Focus SE 4 cyl. automatic transmission. pwr. strng brks/wind locks. AIR. CD. tit. cruise. 18,477 mi. VIN#3W253199 Incl. 6 month/6000 mi. warranty. | | |
| '99 Ford E250 Cargo Van 6 cyl. automatic transmission. pwr. strng brks. AIR. AM/FM Stereo. 60,000 miles. VIN#XHB37052 Incl. 6 month/6000 mi. warranty. | | |

FOR EXAMPLE! 2004 Ford Explorer XLT

4 or 4.0L V6, auto OD trans, pwr strng brks/wind locks, AIR, cloth sport seats, 3rd row seat, AM/FM Stereo, case, CD, roof rail cross bars, VIN#4UB79159

| | |
|---------------------------------|-----------------|
| MSRP | \$33,315 |
| FORD MOTOR CO. REBATE | -\$3,000 |
| FORD DISCOUNT | -\$745 |
| FMCC BONUS CASH | -\$1,000 |
| OWNER LOYALTY REBATE | -\$1,000 |
| COLLEGE GRAD REBATE | -\$400 |
| PURCHASE PRICE | \$27,170 |
| ADDITIONAL WYMAN FORD INCENTIVE | -\$2,500 |
| FINAL PRICE | \$24,670 |

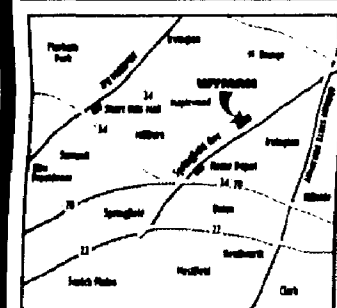

www.wymanford.com

WYMAN

FORD OF MAPLEWOOD

Your Neighborhood Ford Dealer Since 1935



1713 SPRINGFIELD AVE.
MAPLEWOOD
973-761-6000
Saturday Service 8am-1pm
We Honor Ford A, X & Z Plans!

Prices & payments include all costs to be paid by a consumer except for licensing, registration & taxes. Not responsible for typographical errors. Pictures are for illustrative purposes only. Prices & programs subject to change without notice. Lessee responsible for excess wear & tear. *Must be current Ford owner/lessee to qualify. *Must be a recent graduate of a 2 or 4 year accredited college to qualify.

House Hunting?

Find just the house you want at the price you want to pay.

classified
first
the first place to look for everything

NJN
publishing

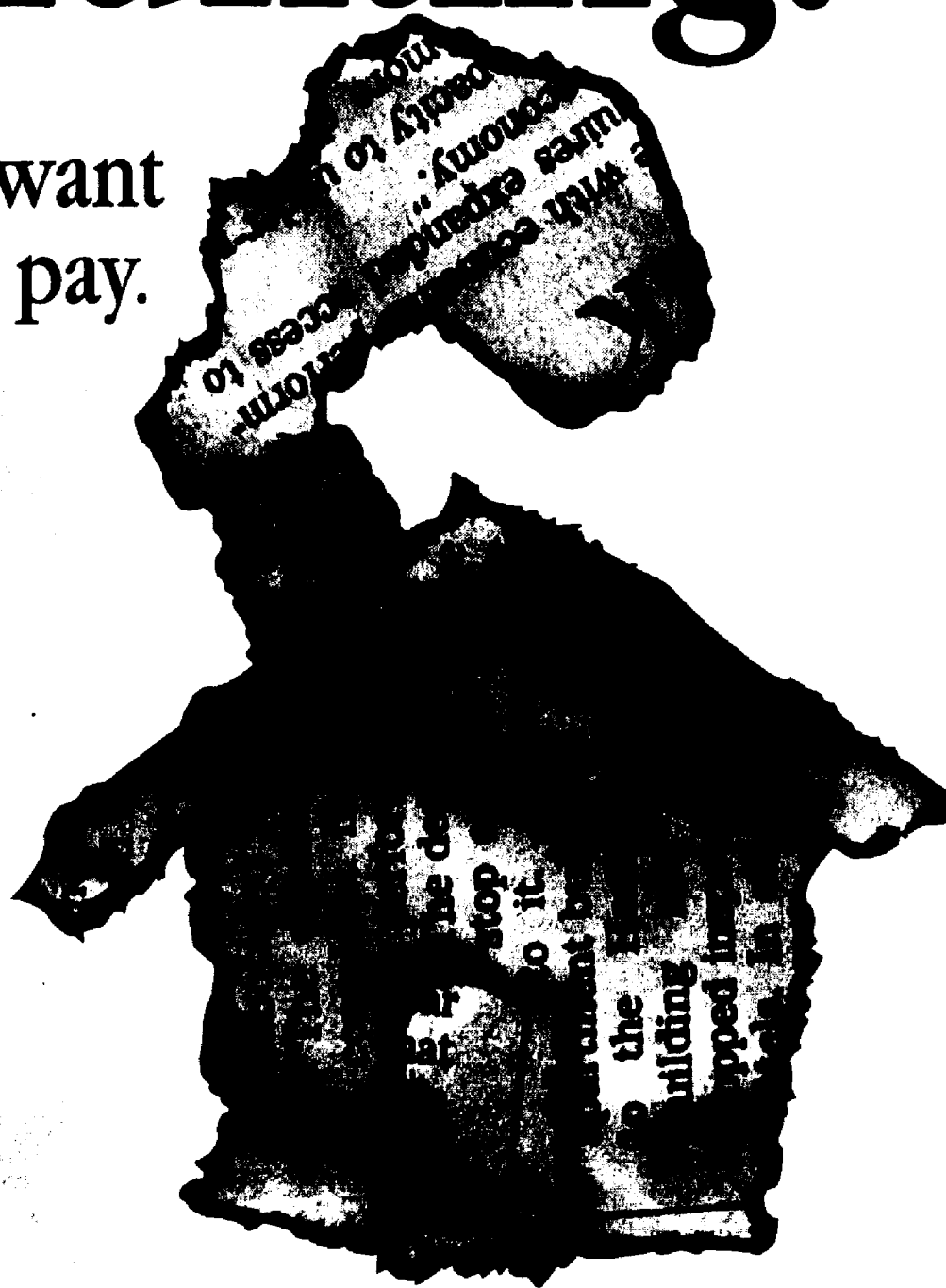

WATCHMAN Mt. Range 4 BR, 3 garages, \$2,000 per mo. + util. Call 908-581-5804

WESTFIELD - 2 blocks from Jefferson School 4BR expanded cape, LR, DR, EIK, new BA, C/A, All Appl. NO Pets or Smoking. \$1850 /mo. + util. 1.5 CC Reg'd. 908-281-6638

WESTFIELD - 3BR, short walk to RR and town. \$1850+util. 908-233-0040

WESTFIELD - 4BR home, 1BR, new floors, \$2000 mo. + util. 1.5 mo. sec. Call 908-454-0726 or 908-678-0834

Westfield To Share 4BR

WESTFIELD - looking for female to share 3 BR home, near train. \$650 + util. Call 908-317-9172

Office Space For Rent 4BR

BERKELEY HEIGHTS DOWNTOWN - Retail / Office - 3 units avail. 700, 350 & 250 +/- sq. ft., 2nd flr., avail. immed. Call Landlord 908-507-6980

Clark new executive suites, furnished or unfurnished, close to GSP, \$495 all units incl. 908-272-8698

Room 4BR

BERKELEY HEIGHTS - furnished, home, cable ac, kit, ldr, n/s envr., ref's, prof. welcome. \$625/mo., util. incl. 1 mo. sec. 908-322-8748

SUMMIT - Room for rent \$125 per week. Call 908-598-0522

Tombacco/Office for Rent 4BR

NORTH PLAINFIELD 1 BR cond. \$1200/mo. util. included. Regency Village. 908-561-5804

WESTFIELD - First floor, 2 Bedroom, 1 bath unit in Wyckwood Gardens. Large rooms, Eat-in-Kitchen heat & HW included. Storage in basement. Great location! No smoking/no dogs. Cats ok. \$1300/mo. Ask for Betty Ann Keller. **BURGDOFF REALTORS** Westfield Office 908-233-0068

Location Property for Rent 4BR

LAV. sleeps 6, patio, grill, 1910, 26-7/3 \$1200. Avail. Aug (\$1200) 908-757-8678

L.B.I. OCEANFRONT - Half duplex, 4BD, 2BA, \$1100 price reduction! 7/3-7/10 or 8/21-8/28 \$2600. 732-721-0882

Merchandise

Antiques 500

20th ANNIVERSARY SALE WESTFIELD ANTIQUES 510 Central Ave. Westfield 908-233-3068 20% off all merchandise!

OAK SERVER w/mirror - circa 1910, excellent condition, \$850 908-233-2929

Building Material & Equipment 500

Van racks & seat, aluminum extension ladders, spray equipment & paint brushes 908-810-7114

Childs 500

Maternity Lot, gently used, dry-cleaned, full spring & summer wardrobe. Trendy, casual styles, med./large, \$200/all SOLD SOLD SOLD SOLD SOLD SOLD

Collectibles 500

DOLLS - Precious Moments, never out of box. 908-753-3960

Computers & Electronics Equipment 500

Typewriter, electric, canon AP300 w/ribbons, handy used \$200 908-686-0388 /908-688-8535

Furniture & Pool 500

BARTLETT'S FARM & GARDEN SUPPLY Firewood 1/2 or full cords 908-654-1566 732-388-1581

Furniture 500

14 pc. Hallett Patio Furniture - w/blk & wht. stripe cushions & umbrella. Exc. cond. Call after 6pm 908-233-2844

3 X 6 OAK TABLE - 4 royal blue padded chairs & bench, excel. cond. Asking \$250. 973-701-7027

6PC CONTEMPORARY BR SUITE by Workbench, incl. on sz. sleigh bed & Simmons Beautyrest mattress, 2 night stands, dbl dresser, mirror and lg armoire, med. cherry finish w/brushed chrome hardware, slept in less than 3 mo. Orig. price \$10,800 Asking \$6000. 908-447-1528

6-piece off-white sectional sofa - 3 brass and glass tables, matching side bench, and 6 throw pillows. Must see! \$600 OBO. 732-815-3149

9 Ft leather sofa - Contemporary cinnamon, exc. cond. at \$99 908-688-1959

ALL NEW LTHR. FURN. & HOUSE WARES - Sofa bed & matching arm chair, kitchen aide mixer All-Clad, espresso maker & more. 732-687-7004

Antq. Oak desk (\$200) and mid oak tbl (\$300). Bdrm. set, buffet, sofa and low seat, all exc. cond. O/B 908-464-5236

ANTIQUE OAK TABLE - with 6 chairs. \$950. Antique oak china cupboard, \$600 908-358-2630

BEDROOM - girls 6 pc. Thomasville set w/h-riser bed custom spread & matching window treatments, \$500. Woodard glass and wrought iron indoor/outdoor table w/6 chairs, seat cushions and backs custom made, \$300. Upright freezer, frost free, \$100. All items in exc. cond. 908-233-6070

BEDROOM SET 1920's, Head board/bureau w/mirror, dresser, 2 nightstands, must see. \$2500. OBO 908-688-6240

Bedroom Set Girls, off-white, end table, dresser, chest of drawers bed, \$150. 908-272-1679.

Bedroom set Thomasville, light oak, light bridge, chest, dressers. Also youth set, turn complete trundle & new desk. Exc. Cond. Call 908-132-2222

Bedroom Set - w/leaf, w/mirror, night stand, headboard, mattress & box spring. \$600. 42" round oak coffee table \$75. Call 908-272-6405 after 5

Black Iron Bed - Table w/4 chairs w/ white leather seats. Exc. Cond. \$375 908-233-2927

Black Iron Square Table w/ glass top 38x40x30 w/4 chairs w/ white leather seats. Exc. Cond. \$375 908-233-2927

BR SET - French Provincial, fruitwood, full size bed, dresser, 2 night tables, men's chest. \$950. Call 732-382-4897

BUNK BEDS - complete set 1 yr. old, solid wood. \$300. 908-688-4598

CONTENTS OF 3 ROOMS - BR, Heyward-Wakefield DR. Leather sofa, full unit, end tables. \$1500 for all, can be priced for individual sale call 908-233-2623

Corner China Cabinet - mahogany, glass front. \$1200. 732-382-7538

COUCH/LOVESEAT - \$300. DR, French Country, Table, 6 chrs., hutch \$400. 908-233-3133

Curio Cabinet, modern, gray faux finish with 3 glass shelves, mirrored back. \$300. 908-654-8756.

DINETTE - Antique Cherry Pedestal Table, 6 chairs. Asking \$400. 908-601-3219

DINETTE SET - brass & glass table and 6 chairs, new. \$1,000. BR Set: colonial 4 poster, queen bed, triple dresser, armoire, 2 end tables, like new, \$500. 908-233-5969 after 6pm

DINETTE SET - Formica table, w/leaf, 4 chairs w/leather tables. \$1500 for all, exc. cond. \$125 908-708-4346

DINETTE w/walnut chairs - \$150. Curio display, coffee tbl w/drawers \$175. Custom TV/micro cabinet \$150. New Casablanca ceiling fan \$100. All exc. cond. 908-789-4759

Dining room by Burlington House, freest. table, wing back chairs, china closet, server. Highest quality construction. \$2,000. 908-665-8671

Dining room by Burlington House, freest. table, wing back chairs, china closet, server. Highest quality construction. \$2,000. 908-665-8671

DINING ROOM SET - 4PC glass mirror wall unit w/table & chairs & 2 glass tables. \$1500 908-233-1657

DINING ROOM SET 9 pc. traditional, w/pads, exc. cond. \$850. 908-789-4727

Dining Room Set 9 pc., table w/6 chairs, china closet, triple dresser, \$550. Bedroom set, double size, headboard, bureau, dresser, 2 night tables, \$350. Two twin beds, double dresser & bureau, \$200. Call 908-964-9297

DINING ROOM SET - Ivory Lacquer, Waterfall, 6 high back fabric chairs, Buffet Server, Eligere, \$1000. Washer / Dryer, Lg. cap., \$300/bath, Microwave Oven, \$40. Lamps, Oil Painting & vase. 908-682-6908

DINING ROOM SET, mahog. Duncan Phyfe, leaf, 6 chairs, china cabinet, buffet, wall hanging mirror, \$3500. BO 2 matching bookcases with bottom doors & 1 w/llc cab. obo. Ivory & Gold, bu. deco desk. Best offers. 732-968-9485

DINING ROOM SET - table, 6 chairs, buffet server, mahogany. \$800/obo. Antique Pier mirror, \$400/obo. Ivory & Gold mirror, \$75. 732-752-7781

DR Set - 10pc vintage 1957, cherry wood, 6 chrs, table, china closet, buffet tea cart \$675 obo 908-653-1740

DR Set - 12 Pc. light blond lacquer, paid \$4000., asking \$1200. 3 pc. contemporary dining room set, yellow & black, Italian leather, pd. \$3500, asking \$1250. 8 pc. Queen BR set, cherry wood lacquer, pd. \$2500., asking \$1000. TV, etc. 973-760-0199.

★ ★ ★ ★

DR SET - 14 pc. mahogany, English traditional Chippendale style, banquet size, dbl. pedestal inlaid table, \$24k. exc. cond. 908-233-2844

DR SET - Very exclusive king size, solid mahogany, Georgian English Chippendale style, hand crafted, \$25k. appraised, like new \$7,500. Call (973)837-9148

DR SET - Antique French Oak triad - w/side board & 6 chairs. \$3500. 2 Couches, black, 6ft., Chenille. \$2500both. Exc. cond. 908-273-0082

DR SET - Exc. lacquer, table, w/leaf & 4 chairs. China cab., mirrored back & lighted top \$600. Call 732-827-0058

DR SET - country china cabinet, buffet, table w/leaf & 6 chairs, will sell separately. BO. 908-389-0139

DR SET - Formal, seats 6 \$800 obo; Sofa \$150/obo 2 wing chairs SOLD - OT. **TOMMY PIER 1, SOLD.**

DRESSER, new, lg, white, \$100; FUTON, \$100; **QUEEN BED FRAME**, \$100; **WALL UNIT**, \$60; **STORAGE CAB**, new, \$50; **STROLLER**, PEG PEREGO, \$75. 908-232-4907

DR SET, LR, washer, dryer, freezer, dresser, reasonable. 908-233-5091

DR Set, Oriental, lighted, china cabinet, table w/6 chairs & leaf, side server, \$2500./OBO 908-755-4672 after 6 pm

DR table & hutch, leaves & pads, 4 chairs, fruitwood, \$300. Mirrored & glass entertainment center, \$300. View evenings call 908-654-7181.

DR TABLE - Wood, rectangular, china cab & buffet. Min. \$800. Price negotiable. 908-277-2684

ENTERTAINMENT CENTER 3 pc. bamboo maple w/glass chrs., sz. metal & poster bed, \$575/mo. 908-301-0077

Ethan Allen DR set, oval, table, 8 chairs, 2 h. leaves, pads, hutch & cellarette. \$1500. Lane Waterfall Cedar Chest, 1940's, \$300. 973-376-3013

FORMAL DR European walnut, ovaling table, 8 chairs, china cabinet, buffet, sideboard, \$1,999. neg. 732-382-7538

To place an ad

1-800-472-0119

| | | | | | | |
|---|--|--|--|--|---|--|
| ETHAN ALLEN QUEEN ANN DINING ROOM TABLE cherry wood, rectangular, 68"x43", 2 arm chairs & 6 side chairs, 2 extensions and custom pads. Asking \$1750. 973-701-0966 FOR SALE! Bedroom set, 2 lg. dressers & head/foot board, asking \$1500. 908-684-1815 FOR SALE: Kids turn... (2) dressers, 1 w/shelf att. 1 desk, & 1 mirror. \$350. 908-322-2774 FURNITURE: Couch: neutral color w/ brown & black decorative pillows. Ivy frame \$1000. Black Entertainment Ctr. \$75. Black kitchen tbl w/ 4 chrs. square \$80. Call 908-531-5591 | GREY PEDESTAL SINK w/faucet. \$125. Call 908-272-3029 Huffman Kees-Living room set 2 yrs young asking \$3500. 908-232-8702 Italian Marble Dining Room Table w/inlaid design 79"x39" w/ pedestal base \$950. Sofa Table, \$300. 908-389-1546 KITCHEN TABLE/CHAIR set w/handcarved table & 4 chairs. \$500. STAND UP PIANO: Howard, good starter piano. Fits well in sm. rms. \$500. 908-432-1927 LIVING RM SUITE: hand carved red & gold fabric 65" couch, 4 chairs, marble top table. \$995. 732-687-7004 | LIVING RM. SET: 3 cushion leather couch/hidebed w/2 lg. matching leather chairs. Loc. cond. Asking \$600.00. 732-820-0433 6 Pc. BED RM. SET: All wood, triple dresser, 2x night bds., armoire & 2x mirrors. Good cond. Asking \$600.00. 732-820-0433 Living Room Set: Victorian style couch, chair, set tea table & armoire. \$600. Kitchen Set pedestal table w/ leaf & 4 chairs \$350. 908-709-0797 LR Furn.: 4 Ethan Allen maple tables, 1 cocktail, 3 end tables, 2 side lamps, 3 up holstered chairs, 1 pine bar cab. Best Offer 908-925-4148 LR Furn.: 4 Ethan Allen maple tables, 1 cocktail, 3 end tables, 2 side lamps, 3 up holstered chairs, 1 pine bar cab. Best Offer 908-925-4148 | LR FURN: sofa, matching wingback chair, \$300 for set. Cherry cocktail & end tables. \$200. 908-317-0507 LR SET: green sleeper, with love seat. 3 mos old, org. \$2900 will sell \$2200/obo. Steve 732-381-7074 LR Set: Spanish style, couch, loveseat, chair & ottoman, exc. cond., cream w/blue & brown. \$400. 908-709-9218 MAHOGANY DINING ROOM Oval table w/ pad, 7 chairs & server. Priced to sell. \$650. 732-381-0895 MOVING - ALL QUALITY ITEMS: Rugs Persian hand made rugs org. \$4500 ea. ask. \$990 ea. DR Set, LR set, 3 Quality Chests, and Much More! 203-787-3582 MOVING: lg. freezer, Dining rm, 3 bedrm sets, sofas, washer, recliner, Etc. All half price! 908-989-6155 MOVING SALE - Bennington Pine full Cannonball bed, \$100. 2 full mattress sets, ZENITH 27" swivel console TV, \$100. Baby crib w/mattress, \$100. OAK SERVER w/mirror, circa 1910, \$850. 908-233-2929 MOVING - ALL QUALITY ITEMS: Persian handmade rugs org. \$4500 ea. ask. \$990 ea. DR Set, LR set, 3 quality chests, and much more. 203-787-3582 | MOVING SALE: Formal dining rm., sofa, loveseat & recliner, sears sewing machine, oak drette set, bamboo dresser/rt. stands/lamps, Kt. set. All good cond. & many other LR items. Call 908-233-8562 MOVING SALE: high quality like new, Living Room couch, club chairs, gold leaf mirror, tables, lamps, & more. Dining Room, Hoffmann Kops 8 pieces, crystal chandelier, china glassware, Patio Furn. Family room 3 piece tables. Misc. 2487 Ogden Rd. Union Wed. Thur, Fri. by appoint. Sat & Sun 10-4. Cash only. Call 908-964-0052 Picnic Set: 8 piece, 6 chairs, round fiberglass table & umbrella. \$275. 908-654-8756. | MOVING SALE: Lots of furniture. Shaker cherry full bed, \$175. queen platform bed w/hdbrd, \$125. futon/table, \$125. 2 pc. oak hutch, \$250. desks from \$40. chest of drawers, from \$40. & more. 908-337-8826 MOVING SALE: Oak & glass dining set. End & sofa tables. Oak Credenza. full brass headboard & bed. Computer desk. Black leather recliner. Queen BR set. 908-276-0648 Patio Set: high quality, chairs & chaises, fiberglass table, umbrella, cocktail cart. \$495. Call 908-964-9942 Pine Trestle table: 6 chairs plus pad and dry sink and hutch \$500. 908-687-5502 | Rod Iron Bed Frame (Queen or Full) plus Full Mattress. \$450. Practically New! This is a deal! 732-381-3303 SECTIONAL: 2 PIECE couch set, neutral beige pattern, good cond., you move. \$350. 908-233-1986 SLEEPER COUCH & LOVE SEAT: carriage rose pattern. Exc. cond. \$225. 908-233-2388 SOFA/BEAT: Taupe, queen size \$200. matching Loveseat \$150. 6pc Walnut Wall Unit \$150. Bookcase \$50. 50 yr. old Maple Dresser & Mirror \$150. Call 908-686-1075 SOFA, LOVE SEAT, CHAIR & ottoman: ivory, good cond. \$350/obo. 732-882-0719 |
|---|--|--|--|--|---|--|

How's This For Market Timing?

For the next 3 days, Difeo Lexus will be moving markets...offering special values on our entire line of new 2004 and Certified Pre-Owned Lexus and see why they say timing is everything!

...the best of everything!

DIFEOLexus

Call 800-539-8757 or www.difeolexus.com

Route 22 East, Bridgewater
 Conveniently located just 2 miles east of the Bridgewater Commons Mall

Repeat Winner Of The Elite Of Lexus

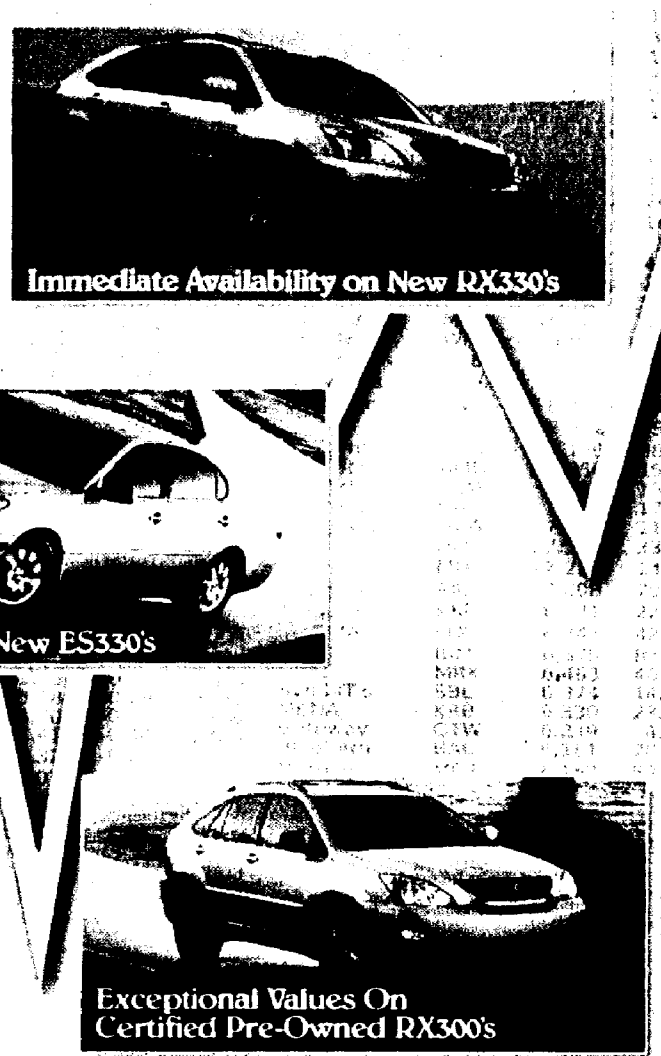

Immediate Availability on New RX330's

Surprisingly Aggressive Lease Opportunities on New ES330's

Exceptional Values On Certified Pre-Owned RX300's

Summer Sales Drive!

Special Summer Markdowns...
 An Unmatched Inventory...
 And Immediate Financing.

Who Says The Summer Of Love Is Over!

DOUGLAS VOLKSWAGEN IN SUMMIT

We're all you need to know.

Drivers wanted!

491 Morris Ave., In Nearby Summit, NJ Call 908-277-3300 douglasautonet.com

Prices include all costs to be paid by a consumer except for lic., reg. & taxes. *Based on closed end lease for 36 mos. w/approved credit thru primary lender. Lessee resp. for excess wear & tear. Mileage Allow. 10,000 Mi. P/Yr. / 15¢ P/Mi. thereafter. †Available on the purchase or lease of a new 2004 VW. Must finance through VCI of America and be a current VW owner to qualify. Good through 6/30/04. Not responsible for typographical errors. See dealer for details. ©2004 F&B Inc.

New 2004 Volkswagen Jetta GL

4 Dr. 5 Spd. Man. Trans. 2.0L 4-Cyl. PB/S/W/L. Air. Dual Air Bags. Am/Fm. 91 CD. VIN #4800347. MSRP \$18,005. Lease \$1851. Down Pmt. \$149. 1st Mo. Pmt. \$0. Sec. Dep. \$0. Bank fee = \$2000. Due At Inception. 1st Pmt. \$5364. 1st Cost \$7215. P/Option At Lease End \$9182. Lease includes \$1000 Driver Appreciation Bonus (if qual.)*

\$149 mo./36 mos.*
 \$2000 due at signing-\$0 sec. dep. (plus tax, license & reg. fees)
 Offer Good through 6/30/04.

New 2004 Volkswagen Passat GL

4 Dr. 5 Spd. Man. Trans. 1.8L 4-Cyl. PB/S/W/L. Air. Dual Air Bags. Cruise. Am/Fm. 91 CD. VIN #4824747. MSRP \$22,355. Lease \$1761. Down Pmt. \$219. 1st Mo. Pmt. \$0. Sec. Dep. \$0. Bank fee = \$2000. Due At Inception. 1st Pmt. \$1684. 1st Cost \$906. P/Option At Lease End \$10506. Lease includes \$1000 Driver Appreciation Bonus (if qual.)*

\$219 mo./36 mos.*
 \$2000 due at signing-\$0 sec. dep. (plus tax, license & reg. fees)
 Offer Good through 6/30/04.

Financing on All New 2004 Jetta GL/GLS 2.0 Wagons, GTI and Golf GL/GLS

Excludes TDI Models, Passat Sedans & Wagons, Jetta Sedans, Touareg, New Beetles & R32.

0% APR Financing available through Volkswagen Credit upon approved credit. Offer good through July 6, 2004, up to 60 mos. w/primary lender approval. See us for complete details.

Livin' well... and well within your means!

DOUGLAS BUICK IN SUMMIT

We're all you need to know.

491 Morris Ave., In Nearby Summit, NJ
 Call 908-277-3300
douglasautonet.com

Prices Incl. All Costs To Be Paid By A Consumer Except For Lic., Reg. & Taxes. †With Primary Lender Approval In Lieu Of Rebates. GM Owner Loyalty Rebate: Must Be A Current Owner or Lessee Of GM Product To Qualify. Offers Expire 6/30/04. Not Responsible For Typographical Errors. See Dealer For Details. ©2004 F&B Inc.

| | | | |
|---|---|--|---|
| Brand New 2004 Buick Century Custom \$17,089 Save \$501 off MSRP Buy 4-Dr. Auto, 6-Cyl., PB/S/Winds/Uls., 6-Way P/Dvr. Seat, Air. Dual Air Bags, Cruise, Am/Fm. 91 CD. VIN #41194974. MSRP: \$22,590. GM Owner Loyalty Rebate (if qual.): \$4000. Dealer Discount: \$1501. | 2004 Buick LeSabre Custom \$20,044 Save \$676 off Original MSRP Buy 4-Dr. Auto, V6, PB/S/Winds/Uls., Air, Frt/Side Dual Air Bags, Cruise, Am/Fm. 91 CD. VIN #4112263. 375 demo miles. Orig. MSRP: \$26,820. GM Owner Loyalty Rebate (if qual.): \$5000. Dealer Discount: \$1776. | 2004 Buick Rendezvous CX \$20,985 Save \$635 off Original MSRP Buy 4-Dr. SUV FWD, Auto 3.4, V6, PB/S/Winds/Uls., Air, Dual Air Bags, Cruise, 17g. Wtl. Road Chnts., CD. VIN #4503443. 4897 demo miles. Orig. MSRP: \$27,620. GM Owner Loyalty Rebate (if qual.): \$5000. Dealer Discount: \$1635. | Brand New 2004 Buick Rainier CXL AWD \$30,068 Save \$8572 off MSRP Buy 4-Dr. SUV Auto, 6-Cyl., PB/S/Winds/Uls., Air, Dual Air Bags, Frt. Side Srs. Lthr., Cargo Convenience Pkg., Smokers Pkg., CD, Crng. VIN #4242735. MSRP: \$38,640. GM Owner Loyalty Rebate (if qual.): \$5000. Dealer Discount: \$3572. |
|---|---|--|---|

looking for a job?

Check the classified ads first.

Whether you're opening doors or climbing corporate ladders, your new career starts in the classified section.

Make an executive decision. Check the classified ads first.

classified first
the first place to look for everything

NJN
publishing

Sizzling SUMMER SALE

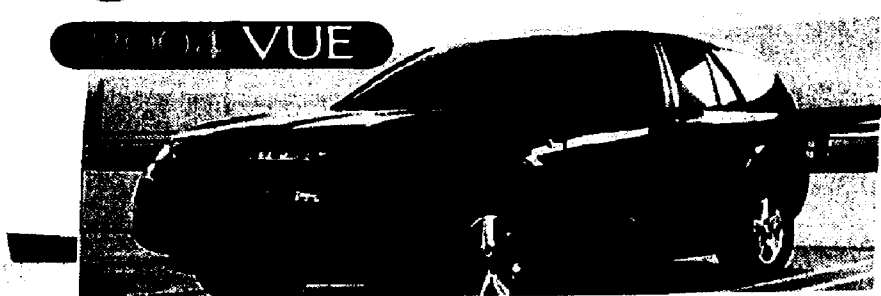

4 Cylinder • 5 Speed • Air Conditioning • Power Windows • Power Locks • CD Player and MUCH MORE!

M.S.R.P. \$18,290 - \$2,000 CUSTOMER CHOICE - \$500 FLEX VOUCHER

buy for only **\$15,790**

Price plus tax, tag and fees. Vin#4S840588.

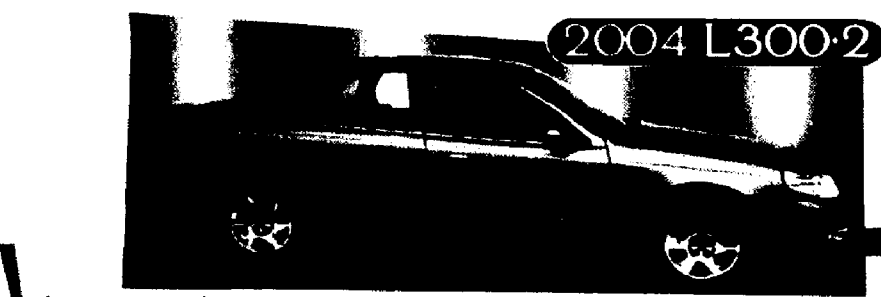

Automatic • Air Conditioning • Power Windows • Power Locks • Cruise • Tilt

take up to **\$3,000** Off
ON SELECT 2004 L-SERIES!



4 Cylinder • Automatic • Air Conditioning • Power Steering • Power Locks • Power Brakes • CD Player and MUCH MORE!

lease for only **\$179** per month

MSRP: \$15,730. Vin#4Z185445. Lease for 48 months/12K miles per year with \$1495 down plus 1st payment, tax, tag and fees. With Approved Credit.

Saturn of Green Brook
270 Route 22 West
(732) 752-8383

Saturn of Union
2675 Route 22 West
(908) 686-2810

Dealer retains all rebates and incentives. Dealer is not responsible for typographical errors. Pictures for illustration purposes only. Offers expire 6/30/04.

Must Sell! Wedding Engagement Ring

MUST SELL! WEDDING ENGAGEMENT RING, .65 K, VS1-2 clarity, F color, appraised at \$6000 asking \$3900/bc. **908-730-7313**

Pool Accessories

Pool Accessories - 6'x12' deck, fence, ladder enclosure. Meets town code. 1/2 price. 080, 2 yrs. young. must see. **908-233-6210**

Prada, Coach, and Dooney & Bourke handbags

Prada, Coach, and Dooney & Bourke handbags. Some brand new, some new and some old. Various prices. Call cell **908-351-2132**

REDWOOD PATIO FURN.

REDWOOD PATIO FURN. Freshly stained table, 4 benches, 4 chairs, 2 lounge + cushions. \$350 weight bench, 210 lb weight set. **908-886-6333**

REFRIGERATOR

REFRIGERATOR - 21.8 cu ft. side by side. Hermitage ex. cond. **908-272-7873**

ROCKER by Jake

ROCKER by Jake \$40. Call **908-738-8990**

ROGERS PLATED FLATWARE

ROGERS PLATED FLATWARE 650 PCS. CHARTER OAK, COLUMBIA FLOWER, LEVY CUE, ORANGE BLOSSOM, ALL OR PART. **908-233-0239**

Sears Lifestyle Weight System

Sears Lifestyle Weight System. Must sell. ASAP. inc. leg ext., butterfly, roman chair, lat pull down + more. Asking \$250/obo. **908-917-4838**

SEWING MACHINE

SEWING MACHINE Singer factory style w/ table, good condition. \$150. **908-222-7749**

SOFA & LOVE SEAT

SOFA & LOVE SEAT, nearly new. Washer & Dryer. **732-381-2559**

SPA & HOT TUB COVERS

SPA & HOT TUB COVERS \$99 & UP. Cover lifters. **169-888-772-7810**

Stacked full capacity gas

Stacked full capacity gas w/ D. Must sell by 6/30. \$400/obo. Call **908-789-2054**

Store shelving and racks

Store shelving and racks for sale. Call **908-875-4340**

VERPA BOOZER BRAND NEW & RUN Model

VERPA BOOZER BRAND NEW & RUN Model ET250: 6 on odom. 1st owner. metallic pearl w/ medium blue leather seat. all automatic. top speed (depending on weight/terrain) 30-35mph. DRL, headlights w/ dimmer, blinkers, kill switch, clock, black leather padded back-bar for 2nd pass. 12 black leather leather rear bag. Lots of storage glove box, underseat compartment, rear bag (mentioned above), hanging pouch for front seat. Comes with 2 top-of-the-line DOT approved helmets w/ sun visors, Vespa Cover, Kryptonite lock. Invested \$5500. Asking \$4,500. **917-971-4754** (or leave message.)

WALL UNIT

WALL UNIT - 3pc. beige lacquer. \$500. Cb/changing table \$300. W/O - lg. capacity \$200. All good cond. **908-301-0147**

Washer, Whirlpool & Kenmore Dryer

Washer, Whirlpool & Kenmore Dryer (gas) good working cond., \$500/set. **908-755-7226** ext. 6pm

Must Sell! Wedding Engagement Ring

MUST SELL! WEDDING ENGAGEMENT RING, .65 K, VS1-2 clarity, F color, appraised at \$6000 asking \$3900/bc. **908-730-7313**

Pool Accessories

Pool Accessories - 6'x12' deck, fence, ladder enclosure. Meets town code. 1/2 price. 080, 2 yrs. young. must see. **908-233-6210**

Prada, Coach, and Dooney & Bourke handbags

Prada, Coach, and Dooney & Bourke handbags. Some brand new, some new and some old. Various prices. Call cell **908-351-2132**

REDWOOD PATIO FURN.

REDWOOD PATIO FURN. Freshly stained table, 4 benches, 4 chairs, 2 lounge + cushions. \$350 weight bench, 210 lb weight set. **908-886-6333**

REFRIGERATOR

REFRIGERATOR - 21.8 cu ft. side by side. Hermitage ex. cond. **908-272-7873**

ROCKER by Jake

ROCKER by Jake \$40. Call **908-738-8990**

ROGERS PLATED FLATWARE

ROGERS PLATED FLATWARE 650 PCS. CHARTER OAK, COLUMBIA FLOWER, LEVY CUE, ORANGE BLOSSOM, ALL OR PART. **908-233-0239**

Sears Lifestyle Weight System

Sears Lifestyle Weight System. Must sell. ASAP. inc. leg ext., butterfly, roman chair, lat pull down + more. Asking \$250/obo. **908-917-4838**

SEWING MACHINE

SEWING MACHINE Singer factory style w/ table, good condition. \$150. **908-222-7749**

SOFA & LOVE SEAT

SOFA & LOVE SEAT, nearly new. Washer & Dryer. **732-381-2559**

SPA & HOT TUB COVERS

SPA & HOT TUB COVERS \$99 & UP. Cover lifters. **169-888-772-7810**

Stacked full capacity gas

Stacked full capacity gas w/ D. Must sell by 6/30. \$400/obo. Call **908-789-2054**

Store shelving and racks

Store shelving and racks for sale. Call **908-875-4340**

VERPA BOOZER BRAND NEW & RUN Model

VERPA BOOZER BRAND NEW & RUN Model ET250: 6 on odom. 1st owner. metallic pearl w/ medium blue leather seat. all automatic. top speed (depending on weight/terrain) 30-35mph. DRL, headlights w/ dimmer, blinkers, kill switch, clock, black leather padded back-bar for 2nd pass. 12 black leather leather rear bag. Lots of storage glove box, underseat compartment, rear bag (mentioned above), hanging pouch for front seat. Comes with 2 top-of-the-line DOT approved helmets w/ sun visors, Vespa Cover, Kryptonite lock. Invested \$5500. Asking \$4,500. **917-971-4754** (or leave message.)

WALL UNIT

WALL UNIT - 3pc. beige lacquer. \$500. Cb/changing table \$300. W/O - lg. capacity \$200. All good cond. **908-301-0147**

Washer, Whirlpool & Kenmore Dryer

Washer, Whirlpool & Kenmore Dryer (gas) good working cond., \$500/set. **908-755-7226** ext. 6pm

Must Sell! Wedding Engagement Ring

MUST SELL! WEDDING ENGAGEMENT RING, .65 K, VS1-2 clarity, F color, appraised at \$6000 asking \$3900/bc. **908-730-7313**

Pool Accessories

Pool Accessories - 6'x12' deck, fence, ladder enclosure. Meets town code. 1/2 price. 080, 2 yrs. young. must see. **908-233-6210**

Prada, Coach, and Dooney & Bourke handbags

Prada, Coach, and Dooney & Bourke handbags. Some brand new, some new and some old. Various prices. Call cell **908-351-2132**

REDWOOD PATIO FURN.

REDWOOD PATIO FURN. Freshly stained table, 4 benches, 4 chairs, 2 lounge + cushions. \$350 weight bench, 210 lb weight set. **908-886-6333**

REFRIGERATOR

REFRIGERATOR - 21.8 cu ft. side by side. Hermitage ex. cond. **908-272-7873**

ROCKER by Jake

ROCKER by Jake \$40. Call **908-738-8990**

ROGERS PLATED FLATWARE

ROGERS PLATED FLATWARE 650 PCS. CHARTER OAK, COLUMBIA FLOWER, LEVY CUE, ORANGE BLOSSOM, ALL OR PART. **908-233-0239**

Sears Lifestyle Weight System

Sears Lifestyle Weight System. Must sell. ASAP. inc. leg ext., butterfly, roman chair, lat pull down + more. Asking \$250/obo. **908-917-4838**

SEWING MACHINE

SEWING MACHINE Singer factory style w/ table, good condition. \$150. **908-222-7749**

SOFA & LOVE SEAT

SOFA & LOVE SEAT, nearly new. Washer & Dryer. **732-381-2559**

SPA & HOT TUB COVERS

SPA & HOT TUB COVERS \$99 & UP. Cover lifters. **169-888-772-7810**

Stacked full capacity gas

Stacked full capacity gas w/ D. Must sell by 6/30. \$400/obo. Call **908-789-2054**

Store shelving and racks

Store shelving and racks for sale. Call **908-875-4340**

VERPA BOOZER BRAND NEW & RUN Model

VERPA BOOZER BRAND NEW & RUN Model ET250: 6 on odom. 1st owner. metallic pearl w/ medium blue leather seat. all automatic. top speed (depending on weight/terrain) 30-35mph. DRL, headlights w/ dimmer, blinkers, kill switch, clock, black leather padded back-bar for 2nd pass. 12 black leather leather rear bag. Lots of storage glove box, underseat compartment, rear bag (mentioned above), hanging pouch for front seat. Comes with 2 top-of-the-line DOT approved helmets w/ sun visors, Vespa Cover, Kryptonite lock. Invested \$5500. Asking \$4,500. **917-971-4754** (or leave message.)

WALL UNIT

WALL UNIT - 3pc. beige lacquer. \$500. Cb/changing table \$300. W/O - lg. capacity \$200. All good cond. **908-301-0147**

Washer, Whirlpool & Kenmore Dryer

Washer, Whirlpool & Kenmore Dryer (gas) good working cond., \$500/set. **908-755-7226** ext. 6pm

Must Sell! Wedding Engagement Ring

MUST SELL! WEDDING ENGAGEMENT RING, .65 K, VS1-2 clarity, F color, appraised at \$6000 asking \$3900/bc. **908-730-7313**

Pool Accessories

Pool Accessories - 6'x12' deck, fence, ladder enclosure. Meets town code. 1/2 price. 080, 2 yrs. young. must see. **908-233-6210**

Prada, Coach, and Dooney & Bourke handbags

Prada, Coach, and Dooney & Bourke handbags. Some brand new, some new and some old. Various prices. Call cell **908-351-2132**

REDWOOD PATIO FURN.

REDWOOD PATIO FURN. Freshly stained table, 4 benches, 4 chairs, 2 lounge + cushions. \$350 weight bench, 210 lb weight set. **908-886-6333**

REFRIGERATOR

REFRIGERATOR - 21.8 cu ft. side by side. Hermitage ex. cond. **908-272-7873**

ROCKER by Jake

ROCKER by Jake \$40. Call **908-738-8990**

ROGERS PLATED FLATWARE

ROGERS PLATED FLATWARE 650 PCS. CHARTER OAK, COLUMBIA FLOWER, LEVY CUE, ORANGE BLOSSOM, ALL OR PART. **908-233-0239**

Sears Lifestyle Weight System

Sears Lifestyle Weight System. Must sell. ASAP. inc. leg ext., butterfly, roman chair, lat pull down + more. Asking \$250/obo. **908-917-4838**

SEWING MACHINE

SEWING MACHINE Singer factory style w/ table, good condition. \$150. **908-222-7749**

SOFA & LOVE SEAT

SOFA & LOVE SEAT, nearly new. Washer & Dryer. **732-381-2559**

SPA & HOT TUB COVERS

SPA & HOT TUB COVERS \$99 & UP. Cover lifters. **169-888-772-7810**

Stacked full capacity gas

Stacked full capacity gas w/ D. Must sell by 6/30. \$400/obo. Call **908-789-2054**

Store shelving and racks

Store shelving and racks for sale. Call **908-875-4340**

VERPA BOOZER BRAND NEW & RUN Model

VERPA BOOZER BRAND NEW & RUN Model ET250: 6 on odom. 1st owner. metallic pearl w/ medium blue leather seat. all automatic. top speed (depending on weight/terrain) 30-35mph. DRL, headlights w/ dimmer, blinkers, kill switch, clock, black leather padded back-bar for 2nd pass. 12 black leather leather rear bag. Lots of storage glove box, underseat compartment, rear bag (mentioned above), hanging pouch for front seat. Comes with 2 top-of-the-line DOT approved helmets w/ sun visors, Vespa Cover, Kryptonite lock. Invested \$5500. Asking \$4,500. **917-971-4754** (or leave message.)

WALL UNIT

WALL UNIT - 3pc. beige lacquer. \$500. Cb/changing table \$300. W/O - lg. capacity \$200. All good cond. **908-301-0147**

Washer, Whirlpool & Kenmore Dryer

Washer, Whirlpool & Kenmore Dryer (gas) good working cond., \$500/set. **908-755-7226** ext. 6pm

Must Sell! Wedding Engagement Ring

MUST SELL! WEDDING ENGAGEMENT RING, .65 K, VS1-2 clarity, F color, appraised at \$6000 asking \$3900/bc. **908-730-7313**

Pool Accessories

Pool Accessories - 6'x12' deck, fence, ladder enclosure. Meets town code. 1/2 price. 080, 2 yrs. young. must see. **908-233-6210**

Prada, Coach, and Dooney & Bourke handbags

Prada, Coach, and Dooney & Bourke handbags. Some brand new, some new and some old. Various prices. Call cell **908-351-2132**

REDWOOD PATIO FURN.

REDWOOD PATIO FURN. Freshly stained table, 4 benches, 4 chairs, 2 lounge + cushions. \$350 weight bench, 210 lb weight set. **908-886-6333**

REFRIGERATOR

REFRIGERATOR - 21.8 cu ft. side by side. Hermitage ex. cond. **908-272-7873**

ROCKER by Jake

ROCKER by Jake \$40. Call **908-738-8990**

ROGERS PLATED FLATWARE

ROGERS PLATED FLATWARE 650 PCS. CHARTER OAK, COLUMBIA FLOWER, LEVY CUE, ORANGE BLOSSOM, ALL OR PART. **908-233-0239**

Sears Lifestyle Weight System

Sears Lifestyle Weight System. Must sell. ASAP. inc. leg ext., butterfly, roman chair, lat pull down + more. Asking \$250/obo. **908-917-4838**

SEWING MACHINE

SEWING MACHINE Singer factory style w/ table, good condition. \$150. **908-222-7749**

SOFA & LOVE SEAT

SOFA & LOVE SEAT, nearly new. Washer & Dryer. **732-381-2559**

SPA & HOT TUB COVERS

SPA & HOT TUB COVERS \$99 & UP. Cover lifters. **169-888-772-7810**

Stacked full capacity gas

Stacked full capacity gas w/ D. Must sell by 6/30. \$400/obo. Call **908-789-2054**

Store shelving and racks

Store shelving and racks for sale. Call **908-875-4340**

VERPA BOOZER BRAND NEW & RUN Model

VERPA BOO

11 years experience in carpentry. All types of work.
ALFREY: 732-480-0678 or 732-277-5492

1AAA - HANDYMAN
Gutters, Etc., Odd Jobs.
No Job Too Small
(908) 976-0771

MR DEPENDABLE: Painting, carpentry, no job too small. Schedules, etc. work. k. m3959. Free est. 908-486-6431

Home Improvements
199

A-1 Quality Home Improvement
Finished Basements
Kitchens
Call Many 908-246-2888

A BATHROOM TILE REPAIR SPECIALIST
Grouting Caulking Sm Jobs, Rich 732-381-6836

AFFORDABLE POWERWASH
clean houses, decks, gutters, Summer Cleanup Special. Call for rates and info. 908-320-3210

ALL HOME IMPROVEMENTS
• Carpentry • Sheet Rock • Painting, Nobody Can Beat the Price. Free Est. Awt 973-379-7384

Carpentry: Kitchens, decks, basements, offices, sheetrock, Joe Dorman 908/686-3824

C.B. CARPENTRY LLC
Windows • Decks • **908-298-1704**

Finish Basements
Kitchens & Bath Remodeling
Sheetrocking, 908-586-1250 or 973-888-8688

HOME SERVICE PRO
Home Improvement & Repairs
Since 1975
Insured certified license
908-686-7491

JO HOME IMPROVEMENTS LLC
All General Home Repairs like, etc. Sheet rock
908-276-7187/908-418-1866

JR IMPROVEMENTS
All tile carpentry & painting. Decks/replacement windows & doors. Finished basements, kitchens, etc. Ask For Jim 908-983-0563

REMOVAL OF UNWANTED ITEMS: Attics, basements, storage & attolites. Debris removal. Call Take It Away For Jm 908-757-2861

WELLS HOME IMPS.
All types of carpentry work.

MAP TRUCKING
Tri-State Area
22 years exp. & insured.
908-664-8840

RITENHOUSE MOVING
Exp Men • Low Rates
908-241-9791 PM00112

Painting
908-241-9791

A-1 PAINTING
Houses/Decks Washed Int./Ext., Alum./Vinyl Refinishing, Ins./Free Est. **908-217-6612**

A1 Richard's Painting
Experienced, Int./ext. Very reasonable. Free Est. Fully Ins. 24 hr. answering serv. **732-499-9234**

A1 RITTER BROTHERS
Painting & Wallpapering Ins. Free Est. **908/233-8904**

ABSOLUTE BEST PAINTING & WALLPAPER
Fear fresh Rock & plaster repair, neat quality work. 15 yrs. exp. Mark 908-688-8965

A&J PAINTING CO
Int/Ext Powerwashing Alum/Vinyl Refinishing. Reach. Fully Ins. **732-388-0717**

DAVE'S PROFESSIONAL PAINT JOBS
Comm-Reasonable Rates **973-464-3661 or 908-889-7007**

GARY'S Home Improvement
Painting Co. Free Est. Fully Ins. Reas. **908-232-3557**

INTERIOR PAINTING & WALLPAPERING
908-241-8754

J&L HOME IMPROVEMENTS
Painting/Wallpaper/Carpentry Free Est. **908-437-0168**

OLD GUY PAINTING
Need Interior painting? Call the Old Guy **908/769-8971**

RICH'S PAINTING
Interior, Wallpapering, Free Estimates **908/272-5473**

Plastering
908-925-2448

Plastering
908-925-2448

GERMAN PLUMBING & HEATING: Repairs, Remodeling, Lic 3836. Call 908-687-4848

MIKE OZERNASKY

Roofs & Gutter Cleaning
1989
HOUSE CLEANING
11 yrs. exp. Good rates. Exc. refs. Aneta 732-362-4837

Power Wash 1989
250\$ HOUSE POWERWASH
Decks/concrete. Limited time. 732-362-7600

AFFORDABLE POWERWASHING
Deck specialist. Call for a Free Estimate.
908-6654-4944 or 908-614-6566

Like new
Power Washing
Vinyl siding, decks & patios.
908-464-6488

MIKE'S POWERWASHING
Superior Quality Since 1990
908-423-0810

POWERWASHING
Houses, Patios, Fencing, Decks, w/deck staining & sealing. 908-298-0660

Low Cost Landscaping
1989
AAA-1
Clean Up &
Lawn Maintenance
908-361-4819

J&M Landscaping
A Design &
Construction Co.
• Drive Walks & Driveways
• Paverings • Excavating
• Grading • Lifting
• Stone & RR Walls
• Tree Work & Stumps
• Complete Maintenance
Cert. Fully Ins.
238-1171

ANGELOS LANDSCAPING
Construction, Spring
clean ups, 25 years ex-
perience. 908-756-8345

BUSHES TRIMMED
CALL RICH
908-683-0611

E.J.S. LANDSCAPING
Weekly lawn
maintenance, clean ups,
planting. Call 908-686-0495

FB LANDSCAPING
LAWNS & LANDSCAPES
Lawn maintenance,
clean ups, fertilizer
application, mulch, sod, gravel,
stone and Landscape
design.
Call
908-233-5800

IZZY'S LANDSCAPING
Fully Insured, Free Estimates.
We beat competitor's prices!
Call 908-964-3851

JULIAN'S LANDSCAPING
Nobody Beats
our Low Prices
Free Est. Fully Ins.
908-785-1062

LAND SCAPES, LLC
• Landscaping Design
• Complete Maintenance
• Spring clean ups, etc.
• Free Estimates
• Fully Insured
• Residential/Commercial
908-322-1021

LAWNS CUT FOR LESS
\$15 up & up. Free ests.
908-486-8999

★ NEW CREATIONS ★
Design & Maintenance Lawns
\$25.00 & Up 908-322-0075

Arden
"Landscape & Maintenance"
Weekly Lawn Care
Spring/Fall Cleanup
Shrub Trimming/Planting
Tree Removal
Lawn Renova-
tion/Installation

Resid. & Comm. Ins.
Pumb. Co. 6461. 732-366-1130

ROME PLUMBING & HEATING License 5270
908-322-2980

Scot's Plumbing & Heating
Installation, Repairs
Uc. #10404 908-769-3613

Pro's & Home 1989
SWIMMING POOL w/deck
JW 12'X21", needs new
liner \$1000 908-322-7749

Decks 1989
Atlas Siding and Roofing
Windows and Doors.
732-910-6477

Shedwork & Siding
1989

DRYWALL CONSTRUCTION
Specializing in small jobs.
1-800-604-3969

S & S
Speckling & Int. Painting.
Drywall/Plaster Repairs.
18yr Exp. 908-888-4707

Free Quotes 1989
CAPFREY TREE SERVICE
Pruning, Feeding, Re-
moval, Stump Removal
Est. Ins. 908-869-6544

DON'S TREE SERVICE
★ Best Prices ★
★ Free Estimates ★
★ Fully Insured ★
908-233-6816

JULIAN'S
Tree Service • Nobody
Beats our Low Prices
Free Est. Fully Ins.
908-785-1062

NEW CREATIONS
TREE SERVICE 908-322-0075

Optimetry & Silverscort
1989
SILPCOVERS/UPHOLSTERY
Custom pillows, dining room
chairs, etc. Arnie Stein-
berg formerly Cranford
Knitting & Fabric Center.
Discount prices! Call
732-386-7764

Wallpaper 1973
NANCY'S PAPERHANGING
No Job Too Small!
908-276-1549

International Vehicles
Imports & Wholesale 1989
DINCO SE GO-CART Black,
one seater, roll cage. G5
Honda, GX200, straight gas,
big dirt tires, 1yr. old.
\$1100. Call 908-317-6257

RACING GO-CART Call for
details. Asking \$1500.
732-388-0399

Motorcycles 1989
1999 YAMAHA VSTAR
1100cc. 34 mi., after
market exhaust, show-
room condition. \$5800
908-339-1662

'96 SPORTSTER SPORT -
1200 cc, 3,000 mi., black,
mint cond., many extras.
\$7,500 908-347-3084 Tom

Kawasaki '91 KDX 200 - 2
stroke Under, all stock.
Great bike! Call after 5pm
908-322-1529

Suzuki GBXR, 1996 750cc.
6000 miles, 64 cond.,
\$5000 OBX. Call 908-296-
1329

YAMAHA VIRAGO '82 920
starts everyday, \$1300
obo. 908-416-6702

Travel Trailers 1919
2001 COACHMENT 28 Ft.
sleeps 6, very clean.
\$7500 908-326-3202

Camper & RVs 1920
1971 COX POPUP. Exc. cond.,
garage kept, sleeps 6, new
tires, chemical toilet, lexob.
\$450 732-366-0067

1992 Palomino Pop-Up

Call Classifieds today and place your Ad!

1994 Coleman pop-up, at-
tach screen room/awning,
excl. cond., many extras.
\$3200. 908-359-0840.

'94 COBRA POP-UP Like new,
heater, stove, refrig. &
king and 2 double beds.
\$4200 732-388-8630

COLEMAN POP UP CAMPER '98
Sequoia, exc. cond., heater,
queen size bed, & more. \$2500
obo 908-273-3299

COLEMAN POP UP CAMPER '98
Sequoia, exc. cond., heater,
queen size bed, & more. \$2500
obo 908-273-3299

STARCRAFT POP UP '93
sleeps 8, good cond.,
\$2700 908-688-8108

Boats & Motors '99

17 FT. BOW RIDER w/ trlr.
95 hp obd, many extras,
lots of fun, \$500/obo
908-276-6521

1998 15 HP FORCE w/6
gal. tank. New prop. &
plugs. Needs water pump.
\$350. 908-664-1960

BOAT SALE
HIGHWAY MARINE
27th Anniversary Sale
June 25-'27 only
End of Season Pricing now!
Save on: Bayliner, Trophy,
Crestliner, Skeeter, Gam-
bler, Crownline and Seadoo.
Also introducing Sunstation
Performance Boats. All
used boats at clearance
prices. Three days only.
HIGHWAY MARINE
Quakertown, PA
215-836-4721

ENGINE 455 OLDS.
w/stand & trans. asking
\$850. obo 908-654-8997.

GALAXY OPEN '86 16ft.,
w/trailer, good cond.,
\$1,500. 908-322-7749

WATERPUMP '01 YAMAHA
6000-w/ hours, garage
kept w/trailer, w/cover,
excl. cond., asking \$5200.
Call for details, 908-347-
0403

Transportation

Auto Parts & Accessories
1995

'89 4L Jeep engine, under
70k mi., \$600. Tony 732-
381-1665.

Cabinets, shelf units,
cage w/door for late
model Ford work van.
\$600. 732-381-1665

Cabinets, shelf units,
cage w/door for late
model Ford work van.
\$600. 732-381-1665

MIATA FIBERGLASS ROOF-
Red, very good shape, ask
\$950. 908-665-2238

Auto For Sale 1995

1975 MAVERICK 43K, a/c,
auto, 6 cyl., 4dr. org.
paint, perfect cond.,
\$2200 908-887-0054

1988 CIRRUS 4 Door, V6,
leth, reliable, garaged & well
kept. \$1,195 Call 908-377-1721.

'88 Chevy Camaro LK1, 1
owner, ABS, thr, loaded,
3.2tr, dk. green, 73k.
\$4950. 908-377-0661

ACURA INTEGRA GS '91
3DR, fully equip, auto 103K mi.
Exc. cond. \$2300. 908-339-8277

ACURA INTEGRA GS '97, 2-
dr., auto, A/C, leather,
sunroof/50K mi. Over
\$5,000 in extras. Mint
cond/garage-kept. Must
sell! Best Offer!
908-788-1754

ACURA LEGEND '94 - auto,
black/black, leather, great
rims/tires, loaded, only
62K mi., runs/looks great.
\$7800. 908-918-1365

BMW '00 323i - Black,
auto, 4-door, sunroof,
ABS, cassette, 50K
miles, garaged, single-
owner. Excellent condi-
tion \$20,000 908-447-
0628

BMW 540i SPORT '88 78k
mi., custom Caribbean
blue, black inter., sport
pkg. w/ custom wheels,
racing suspension, excl.
cond. \$19,500. Call Ger-
ald 908-311-2840

BMW X5 3.0i '00 Like New,
Auto, 14k, Black ext. leather
int., Roof rack, pw, p, cruise,
cruise, heated mirrors,
seats, CD, \$45,000 Call 908-
665-2635 after 5pm or email
dp63@att.net

BUNCH '85 LeSabre, collec-
tor's edition, blue, auto, 4
dr., RWD, runs good,
\$750/obo 908-665-1591

BUICK '87 LeSabre V6, 3.8,
2 dr., no damage, AC,
PS, PB, lots of new parts.
Just inspected. \$600/BO
908-612-6277

BUICK '90 Century V6, all
power, new brakes, ex-
haust & tires, reliable,
\$150/obo 908-233-7113

BUNCH '96 LE SABRE Red,
4dr, ps, pw, 105k,
great cond. \$2,500/BO
908-612-6277

BUICK WAGON '92 Full size, new
tires, new bat, new part, very
clean, & loaded \$900 Call after
5pm 908-273-8288

CADILLAC '88 COUPE de
VILLE 152k mi., new tires,
runs good, needs trans.,
\$450 908-612-6277

CADILLAC '92 de Ville
Looks like new, runs great,
ASK \$3000 obo 732-388-
0399 leave msg.

CADILLAC Eldorado '84
1 owner, 90 yr old deceased
76,000 miles, garage kept
\$5900 settling estate, +
furniture. 908-281-7117

CADILLAC SEDAN DEVILLE
4dr, 1 owner, excl. cond.,
white, 130k mi., \$4,600
Firm. 908-245-1232

CHEVROLET CAVALIER Z24 '88
Bik, all pwr, 109K mi.,
Good cond., \$1500/obo
Call 908-472-0535

CHEVY CAVALIER 1997
58k mi, air, \$3100/obo
908-272-7761

CHEVY F10 '93 Pickup,
PS, PW, white Baja
package, charcoal sports
cloth int., 95K, \$2,100
908-683-1288

CHEVY MALIBU '98 78K mi.,
dk green, 6cyl., auto.,
A/C, gd. cond. \$5,000
908-654-7673

CHEVY MALIBU LS '01, V6,
A/C, ABS, full power, alloy
wheels, stereo, CD, bur-
gundy/tan int. 55K mi.
great cond., \$7900 908-
301-1815

CHEVY PRIZM '02,
Toyota engine, dark blue,
4dr, auto, air, am/fm
stereo, cass, 25,000 mi
mint cond., \$7950 Firm.
Call 908-245-7587;
Cell # 973-202-8847

CHRYSLER '88 bearing white,
2 dr., exc. cond., brand new
tires, 47K mi., brand new
CD, \$6,500 obo 908-964-
1163 after 4PM

CHRYSLER FIFTH AVE. '88
Fully loaded w/ thr,
seats, Bik, runs excel.
cond. \$1500/obo.
908-245-1169

CHRYSLER PT CRUISER
'01- Customize, chrome
wheels, real eye catcher,
Sept., 50k, Asking \$10,500.
Call 732-900-3600

CHRYSLER SEBRING '00
110K M. (mostly highway)
brand new tires, fully loaded,
VG cond. Great at around car!
\$6200 908-337-6731

DODGE '99 Durango 5.2L,
3' tow seat, rear AC, 20"
chrome wheels, 77,200
mi., \$13,500/BO 908-
403-0918

DODGE CARAVAN '00 Like
new, 22K mi. Well maint.
All power & many extras.
\$8,000 908-964-9163

DODGE DURANGO '98 white,
a/c, radio, horse trailer hitch,
fully loaded, 88,800mi.,
\$8,750 908-782-0834



THOMAS

"It's More Than A Promise...At Thomas!"

SUVDRIEAWAY

Brand New 2004 LINCOLN
Aviator AWD

RED CARPET OPTION
\$399

- V8 Engine
- Automatic Transmission
- Power Steering
- Power Brakes
- Power Windows
- Power Locks
- Power Heated Seats
- Air Conditioning
- AM/FM Stereo/CD
- Tilt Wheel
- Cruise Control
- Rear Defogger
- Leather Interior
- STK #4A213
- VIN #47J22542
- MSRP \$46,155

36 Month Red Carpet Option w/ 10,500 mi. yr. 20k thereafter. Payments based on \$2100 rust cash, \$3000 Customer Rebate, \$1000 RCL Bonus Rebate, \$1000 FMC Rebate & \$1000 RCL Renewal Rebate if qual. \$2300 due at lease inception. Purch op: \$21,231.11 pymts. \$15,162.70 cost incl. 19th optional balloon pymnt. \$16,391.

Brand New 2004 MERCURY
Grand Marquis GS

Save **\$6350**

- V8 Engine
- Automatic Transmission
- Power Steering
- Power Brakes
- Power Windows
- Power Seat
- Power Locks
- Air Conditioning
- AM/FM Stereo CD
- Tilt Wheel
- Cruise Control
- Rear Defogger
- Leather Interior
- STK #4A4916
- VIN #47J22542
- MSRP \$25,845

Price incl. \$1350 Thomas discount, \$3500 customer rebate, \$1000 FMC Rebate & \$500 owner loyalty rebate if qual.

2004 LINCOLN
Town Car Ultimate

Save **\$11745**

- V8 Engine
- Automatic Trans
- Power Steering/Brakes
- Power Windows/Locks
- Power Seat
- Air Conditioning
- AM/FM Stereo Cass
- 6 Disc CD Changer
- Rear Defogger
- Tilt Wheel
- Cruise Control
- Leather Interior
- Moonroof
- Chrome Wheels
- 4755 Demo Miles
- STK #411
- VIN #47J22542
- MSRP \$48,740

Price incl. \$4275 Thomas Discount, \$5500 customer rebate, \$500 owner loyalty rebate if qual & \$1000 FMC Rebate

Brand New 2004 MERCURY
MONTEREY MINIVAN

NOW IN STOCK & READY FOR IMMEDIATE DELIVERY!

NEW 2004

SOME STANDARD FEATURES INCLUDE:

- Fold-Flat Third Row Seats
- ABS Brakes
- Front/Rear Park Assist
- Dual Power Sliding Doors

Visit us on the web @ www.thmcars.com

369 South Ave. E., Westfield, NJ • 908-232-6500

THOMAS

Shop Our Entire Inventory at www.thmcars.com

FACTORY CERTIFIED PRE-OWNED VEHICLES!

3.9% APR FINANCING

6 YEAR/75,000 LIMITED WARRANTY
141 POINT INSPECTION ON LINCOLNS
115 POINT INSPECTION ON MERCURYS

2000 Buick LeSabre
V6, automatic transmission, pwr str/bkr/wind/locks/trunk/seats, AIR, AM/FM stereo cass, tint, cruise, tilt, rear def, 62,242 miles. STK #4P49A, VIN #YU227099

Automatic! \$10,995

2003 Mercury Grand Marquis LS
4 dr, V8, automatic OD transmission, pwr str/bkr/wind/locks/trunk/seats, AIR, AM/FM stereo, CD, tint, r def, tilt, cruise, leath, 22,111 mi. STK #4P43, VIN #3X621302

Automatic! \$19,995

2001 Lincoln Continental
4 dr, V8, auto trans, pwr str/bkr/wind/locks/seats, AIR, AM/FM stereo cass, tilt, cruise, r def, tint, leath, moonrft, 25,895 mi. STK #4P42, VIN #1Y164574

Certified! \$19,995

2003 Ford Escape XLT 4x4
V6, auto trans, pwr str/bkr/wind/locks/trunk/seats, AIR, AM/FM stereo CD, tint, cruise, tilt, r def, alum whls, 16,275 mi. STK #4P35, VIN #XK858936

4x4! Auto! \$19,995

2001 Lincoln Town Car Signature
V8, automatic transmission, pwr str/bkr/wind/locks/heated seats, AIR, AM/FM stereo cassette, leather, moonroof, 36,509 mi. STK #4P38, VIN #1Y1715096

Certified! \$21,995

2004 Mercury Grand Marquis LS
V8, automatic transmission, pwr str/bkr/wind/locks/seats, AIR, AM/FM stereo CD, tilt, cruise, r def, tint, leather, 15,229 mi. STK #4P45, VIN #4X609919

Automatic! \$21,995

2002 Mercury Mountaineer AWD
V8, automatic transmission, pwr str/bkr/wind/locks/seats, AIR, AM/FM stereo w/6 disc CD chngr, tilt, cruise, r def, leath, 15,692 mi. STK #4P39, VIN #2UJ12479

All Wheel Drive! \$23,995

2003 Mercury Mountaineer AWD
V8, auto trans, pwr str/bkr/wind/locks/trunk/seats, AIR, AM/FM stereo CD, leath, moonrft, 23,383 mi. STK #4795A, VIN #3UJ02951

All Wheel Drive! \$25,995

2003 Lincoln Town Car Signature
4 dr, V8, auto OD transmission, pwr str/bkr/wind/locks/trunk/seats, AIR, AM/FM stereo, CD, tint, r def, tilt, cruise, leath, 21,173 mi. STK #4P47, VIN #3Y694812

Certified! \$28,995

2003 Lincoln Aviator AWD
V8, auto trans, pwr str/bkr/wind/locks/trunk/seats, AIR, AM/FM stereo w/6 disc CD chngr, leath, moonrft, cruise, tilt, r def, tint, 16,982 mi. STK #4N28, VIN #3ZJ20500

All Wheel Drive! \$36,995

369 South Ave. E.
Westfield, NJ
908-232-6500
www.thmcars.com

Fishing around for extra cash?

Sell those no-longer used items for \$\$\$\$!

classified first

the first place people look for everything.



NJN

publishing

MARANO & SONS

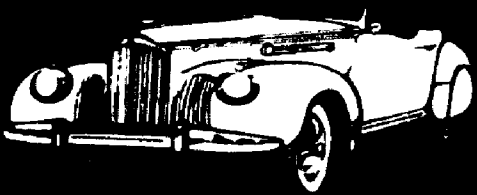

AUTO SALES INC.

Buying & Selling Used Cars & Trucks
Since 1955

SUV & Trucks

507-13 South Ave.
Garwood, NJ 07027
908-789-1551
Fax 908-789-2744

Cars & Specialty Vehicles

150 South Ave.
Garwood, NJ 07027
908-789-0555
Fax 908-789-1792

VISIT OUR WEBSITE:
www.maranosonsauto.com

| 2004 FORD RANGER | 2002 MERCURY MOUNTAINEER | 2004 NISSAN SENTRA 1.8S | 2001 JEEP CHEROKEE SPORT | 2001 NISSAN SENTRA SE |
|---|--|---|---|---|
| SOLD | 4dr. 4x4, v6, auto, air, ps, pb, pw, plocks, seats, 3 seats, tilt, cruise, cass, cd, alloy wheels, only 25,000 miles. VIN#2J2J2748 | 4dr. auto, air, ps, pb, pw, plocks, tilt, cruise, cd, alloy wheels, only 28,000 miles. VIN#1L158111 | 4dr. 4x4, auto, air, ps, pb, pw, plocks, tilt, cruise, cass, alloy wheels, only 28,000 miles. VIN#1L158111 | 4dr. auto, air, ps, pb, pw, plocks, tilt, cruise, cd, alloy wheels, moonroof, only 20,000 miles. VIN#1L125325 |
| \$15,995 | \$18,995 | \$12,995 | \$13,995 | \$11,995 |
| 2000 FORD FOCUS ZTS | 2003 FORD FOCUS ZX-3 | 2002 SUBARU IMPREZA OUTBACK | 2001 FORD MUSTANG LX | 2000 NISSAN MAXIMA GXE |
| 4dr. auto, air, ps, pb, pw, plocks, tilt, cruise, cd, alloy wheels, only 40,000 miles. VIN#WV399782 | 3dr. hatch, auto, air, ps, pb, tilt, cruise, cd, alloy wheels, only 5,000 miles. VIN#3R118173 | 4dr. wagon, auto, air, ps, pb, pw, plocks, tilt, cruise, cass, cd, alloy wheels, only 23,000 miles. VIN#2H1805072 | 2dr. v6, auto, air, ps, pb, pw, plocks, seats, tilt, cruise, cd, sport package, alloy wheels, only 25,000 miles. VIN#1F158325 | 4dr. v6, auto, air, ps, pb, pw, plocks, tilt, cruise, cass, cd, only 23,000 miles. VIN#Y747223 |
| \$7,995 | \$11,495 | \$15,495 | \$11,995 | \$12,995 |
| 2000 FORD TAURUS SE | 1999 ACURA INTEGRA LS | 2001 MITSUBISHI GALANT ES | 2002 HONDA CIVIC LX | 2001 VW BEETLE GLS |
| 4dr. auto, air, ps, pb, pw, plocks, tilt, cruise, cass, alloy wheels, 47,000 miles. VIN#VW195872 | 4dr. auto, air, ps, pb, pw, tilt, cruise, cd, moonroof, alloy wheels, only 56,000 miles. VIN#WS019756 | 4dr. auto, air, ps, pb, pw, plocks, tilt, cruise, cd, only 21,000 miles. VIN#1E068098 | 4dr. auto, air, ps, pb, pw, plocks, tilt, cruise, cass, only 25,000 miles. VIN#2H151287 | 2dr. auto, air, ps, pb, pw, plocks, tilt, cruise, cass, alloy wheels, moonroof, only 29,000 miles. VIN#1M472204 |
| \$7,595 | \$9,995 | \$10,595 | \$12,495 | \$12,995 |

GREAT SELECTION OF HIGHLINE CARS AND SUVS!!!!!!

| 2001 TOYOTA CAMRY LE | 2001 FORD TAURUS SE | 2004 VW PASSAT 1.8T | 2003 MITSUBISHI LANCER ES | 1984 CHEVROLET CORVETTE |
|--|---|--|--|---|
| Gallery Edition, 4dr. auto, air, ps, pb, pw, plocks, seats, abs, tilt, cruise, cass, cd, jbl, moonroof, alloy wheels, 2 tone paint, only 31,000 miles. VIN#1G550000 | 4dr. auto, air, ps, pb, pw, plocks, tilt, cruise, cass, alloy wheels, 57,000 miles. VIN#1G226614 | 4dr. auto, air, ps, pb, pw, plocks, tilt, cruise, cass, cd, only 3,000 miles. VIN#4P043092 | 4dr. auto, air, ps, pb, pw, plocks, tilt, cruise, cd, only 16,000 miles. VIN#3U076929 | 2dr. removable top, air, auto, ps, pb, pw, plocks, seats, leather, tilt, cruise, cass, only 9,000 original miles!!! Brand New!!! VIN#E5103836 |
| \$14,995 | \$7,995 | \$19,995 | \$11,995 | \$16,900 |
| 1987 CHEVROLET MONTE CARLO SS | 1988 MERCEDES 560SL | 2003 FORD LIGHTNING | 2003 SAAB 9-3 SE CONVERTIBLE | 2000 BMW 323i |
| 2dr. aero coupe, very low production, auto, air, ps, pb, pw, plocks, tilt, cruise, cass, 6 tops, alloy wheels, only 12,000 original miles!!! Brand New!!! VIN#1F121657 | 2dr. convertible, 2 tops, auto, air, ps, pb, pw, plocks, leather, tilt, cruise, cass, chrome wheels, only 12,000 original miles!!! Brand New!!! VIN#1A06167 | 2dr. pick up, super charged, auto, air, ps, pb, pw, plocks, seats, leather, tilt, cruise, cass, cd, only 7,000 miles. VIN#3F681962 | 2dr. auto, air, ps, pb, pw, plocks, seats, leather, tilt, cruise, cass, alloy wheels, moonroof, heated seats, 51,000 miles. VIN#YPT75035 | 4dr. auto, air, ps, pb, pw, plocks, seats, leather, tilt, cruise, cass, alloy wheels, moonroof, heated seats, 51,000 miles. VIN#YPT75035 |
| \$16,500 | \$31,900 | \$27,995 | \$27,950 | \$19,900 |

THIS WEEK SPECIAL
2002 MERCEDES ML-320
4dr, 4x4, auto, air, ps, pb, pw, plocks, seats, leather, tilt, cruise, cass, alloy wheels, heated seats, moonroof, only 26,000 miles. VIN#2A292527
\$29,595

Price(s) include(s) all costs to be paid by the consumer except for licensing, registration & taxes. Not responsible for typographical errors.

Focus on the Savings!

Financing Up To 60 Months
On 0% Focus, Focus, Freestar, Explorer 4dr. & Sport, Icar, Escape, Expedition & Ranger.

New 2004 Ford Focus ZTS
4 Dr. Auto, 1.8L, 130hp, 4-Cyl, PB/S/W/Ls, Air, Dual Air Bags, Alloy Wheels, ABS, 16" Disc, MSRP \$19,890. Factory Rebate \$1000. Dealer Discount \$891.

\$13,999 Buy
Save \$3891 off MSRP

0% APR FINANCING

New 2004 Ford Freestar SES
Mexican Auto 6-Cyl, PB/S/W/Ls, Air, Dual Air Bags, Alloy Wheels, ABS, 16" Disc, MSRP \$31,430. Factory Rebate \$5000. Dealer Discount \$2431.

\$23,999 Buy
Save \$7431 off MSRP

0% APR FINANCING

New 2003 Ford F350 Supercab Pickup 4X4
Pickup, Auto, V10 PB/S/W/Ls, Air, Dual Air Bags, Alloy Wheels, ABS, 16" Disc, MSRP \$31,430. Factory Rebate \$5000. Dealer Discount \$8606.

\$28,799 Buy
Save \$8606 off MSRP

LAST ONE!

We're all you need to know.

DOUGLAS
FORD IN SUMMIT



We're all you need to know.
430 Morris Ave., In Nearby Summit, NJ
Call 908-273-6060 or online at:
www.douglasautonet.com

Prices Include All Costs To Be Paid By A Consumer Except For Lic., Reg. & Taxes. All Rebates/Incentives Included. *With Primary Lender Approval In Lieu Of Rebates. Financing Cannot Be Used In Conjunction With Advertised Prices. Offers Expire 6/30/04. Not Resp. For Typographical Errors. See Dealer For Details.

© 2004 F&B Inc.

We've taken used car buying to another level!
...after all, we are in Summit!
DOUGLAS Select
hand picked pre-owned vehicles
in Summit
or online at: **douglasautonet.com**

Prices Include All Costs To Be Paid By A Consumer Except For Lic., Reg. & Taxes. Not Resp. For Typographical Errors. See Dealer For Details.
©2004 F&B Inc.

Douglas Volkswagen
Call 908 277 3300
491 Morris Ave. Summit, NJ



| 2000 VW NEW BEETLE GLS | 2000 VW GOLF GLS | 2000 VW PASSAT GLS | 2002 VW JETTA GLS WGN | 2003 VW JETTA GLS | 2002 VW JETTA 1.8T | 2000 VW PASSAT GLX 4MOTION | 2003 VW PASSAT GLS | 2003 VW PASSAT GLX 4MOTION |
|--|---|---|---|--|--|---|---|---|
| Blue, 2-Dr. Auto, 4-Cyl, PB/S/W/Ls, Air, Lthr, Sunrft, Alloy Wheels, ABS, 16" Disc, MSRP \$19,890. Factory Rebate \$1000. Dealer Discount \$891. | Silver 5-Dr. Hatch, Auto, 2.0L 4-Cyl, PB/S/W/Ls, Air, Sunrft, Alloy Wheels, ABS, 16" Disc, MSRP \$19,890. Factory Rebate \$1000. Dealer Discount \$891. | Black, 4-Dr. Auto, 4-Cyl, PB/S/W/Ls, Air, Alloy Wheels, ABS, 16" Disc, MSRP \$19,890. Factory Rebate \$1000. Dealer Discount \$891. | Green, Auto, 4-Cyl, PB/S/W/Ls, Air, Sunrft, Alloy Wheels, ABS, 16" Disc, MSRP \$19,890. Factory Rebate \$1000. Dealer Discount \$891. | Red 4-Dr. Auto, 4-Cyl, PB/S/W/Ls, Air, Sunrft, Alloy Wheels, ABS, 16" Disc, MSRP \$19,890. Factory Rebate \$1000. Dealer Discount \$891. | Green 4-Dr. Auto, 4-Cyl, PB/S/W/Ls, Air, Sunrft, Alloy Wheels, ABS, 16" Disc, MSRP \$19,890. Factory Rebate \$1000. Dealer Discount \$891. | Silver 4-Dr. Auto, 4-Cyl, PB/S/W/Ls, Air, Sunrft, Alloy Wheels, ABS, 16" Disc, MSRP \$19,890. Factory Rebate \$1000. Dealer Discount \$891. | Silver 4-Dr. Auto, 4-Cyl, PB/S/W/Ls, Air, Sunrft, Alloy Wheels, ABS, 16" Disc, MSRP \$19,890. Factory Rebate \$1000. Dealer Discount \$891. | Silver 4-Dr. Auto, 4-Cyl, PB/S/W/Ls, Air, Sunrft, Alloy Wheels, ABS, 16" Disc, MSRP \$19,890. Factory Rebate \$1000. Dealer Discount \$891. |
| \$12,995 | \$13,995 | \$14,495 | \$15,495 | \$17,995 | \$18,495 | \$18,995 | \$21,995 | \$29,995 |

Douglas Ford
Call 908 273-6060
430 Morris Ave. Summit, NJ



| 2001 FORD TAURUS SES | 2002 FORD FOCUS SE WGN | 2001 FORD TAURUS SES WGN | 2002 FORD MUSTANG LX | 2002 FORD EXPLORER SPORT 4X4 | 2002 FORD ESCAPE XLT 4X4 | 2002 FORD RANGER SUPER CAB XLT 4X4 | 2002 FORD WINDSTAR SEL | 2000 FORD EXPEDITION EDDIE BAUER 4X4 |
|--|---|--|---|--|--|---|--|---|
| Silver 4-Dr. Auto, V6 PB/S/W/Ls, Air, Lthr, Sunrft, Alloy Wheels, ABS, 16" Disc, MSRP \$31,430. Factory Rebate \$5000. Dealer Discount \$2431. | White 4-Dr. Auto, 4-Cyl, PB/S/W/Ls, Air, Lthr, Sunrft, Alloy Wheels, ABS, 16" Disc, MSRP \$31,430. Factory Rebate \$5000. Dealer Discount \$2431. | Silver 4-Dr. Auto, V6 PB/S/W/Ls, Air, Lthr, Sunrft, Alloy Wheels, ABS, 16" Disc, MSRP \$31,430. Factory Rebate \$5000. Dealer Discount \$2431. | Beige 2-Dr. Auto, V6 PB/S/W/Ls, Air, Lthr, Sunrft, Alloy Wheels, ABS, 16" Disc, MSRP \$31,430. Factory Rebate \$5000. Dealer Discount \$2431. | Red 2-Dr. SUV, Auto, 4-Cyl, PB/S/W/Ls, Air, Lthr, Sunrft, Alloy Wheels, ABS, 16" Disc, MSRP \$31,430. Factory Rebate \$5000. Dealer Discount \$2431. | Green 4-Dr. SUV, Auto, V6 PB/S/W/Ls, Air, Lthr, Sunrft, Alloy Wheels, ABS, 16" Disc, MSRP \$31,430. Factory Rebate \$5000. Dealer Discount \$2431. | Tan 2-Dr. Pickup, Auto, V6 PB/S/W/Ls, Air, Lthr, Sunrft, Alloy Wheels, ABS, 16" Disc, MSRP \$31,430. Factory Rebate \$5000. Dealer Discount \$2431. | Spruce Mini-van, Auto, V6 PB/S/W/Ls, Air, Lthr, Sunrft, Alloy Wheels, ABS, 16" Disc, MSRP \$31,430. Factory Rebate \$5000. Dealer Discount \$2431. | Blue 4-Dr. SUV, Auto, V6 PB/S/W/Ls, Air, Lthr, Sunrft, Alloy Wheels, ABS, 16" Disc, MSRP \$31,430. Factory Rebate \$5000. Dealer Discount \$2431. |
| \$11,495 | \$11,995 | \$12,995 | \$14,495 | \$15,995 | \$17,295 | \$19,995 | \$19,995 | \$23,595 |

Douglas Infiniti • Call 908 277 3300
Temporarily At:
430 Morris Ave. Summit, NJ



| 2001 INFINITI I30 | 2001 INFINITI I35 | 2003 INFINITI G35 | 2003 BUICK CENTURY CUSTOM | 2004 BUICK CENTURY CUSTOM | 2001 BUICK LESABRE CUSTOM |
|---|--|--|--|---|--|
| White 4-Dr. Auto, V6 PB/S/W/Ls, Air, Lthr, Sunrft, Alloy Wheels, ABS, 16" Disc, MSRP \$31,430. Factory Rebate \$5000. Dealer Discount \$2431. | Silver 4-Dr. Auto, V6 PB/S/W/Ls, Air, Lthr, Sunrft, Alloy Wheels, ABS, 16" Disc, MSRP \$31,430. Factory Rebate \$5000. Dealer Discount \$2431. | Silver 4-Dr. Auto, V6 PB/S/W/Ls, Air, Lthr, Sunrft, Alloy Wheels, ABS, 16" Disc, MSRP \$31,430. Factory Rebate \$5000. Dealer Discount \$2431. | Silver 4-Dr. Auto, V6 PB/S/W/Ls, Air, Lthr, Sunrft, Alloy Wheels, ABS, 16" Disc, MSRP \$31,430. Factory Rebate \$5000. Dealer Discount \$2431. | Green 4-Dr. Auto, V6 PB/S/W/Ls, Air, Lthr, Sunrft, Alloy Wheels, ABS, 16" Disc, MSRP \$31,430. Factory Rebate \$5000. Dealer Discount \$2431. | Silver 4-Dr. Auto, V6 PB/S/W/Ls, Air, Lthr, Sunrft, Alloy Wheels, ABS, 16" Disc, MSRP \$31,430. Factory Rebate \$5000. Dealer Discount \$2431. |
| \$19,995 | \$23,995 | \$26,495 | \$13,995 | \$15,995 | \$16,995 |

| DODGE GRAND CARAVAN '93 | INFINITI Q35 COUPE '03 | JEEP CHEROKEE 4x4 1993 | LEXUS '93 LS400 |
|--|--|---|--|
| excellent cond., 110K new tires & battery, AC, runs great. \$2200.00. Call 908-273-6060. | Diamond graphite, auto, leather, fully loaded. 23.5K Mi. Exc. cond. Asking \$31,000. 908-889-5624. | 4.0L 137k, trans case 2 yr old, solid, reliable, runs great, great cond. \$2500/bu. 908-217-3874. | 4dr. blk w/blk leather, 85Kmi, loaded, 6CD, 10-jack, 1 owner, beautiful! must see! \$8900. 908-273-8216 Summit |
| FORD '00 TAURUS SE | FORD '94 Explorer XLT, 2 dr | FORD '94 Taurus V6 | FORD '94 Tempo GL |
| Loaded, traction like new 54K mi. \$5975.00. 908-488-4885 or 273-6060. | h/bck, burgundy, gray int., 6CD, 12 CD, pwr access, alloy wheels, very clean, 101k mi. \$1500. 732-371-9007. | AB5, a/c, 12 CD, pwr access, alloy wheels, very clean, 101k mi. \$1500. 732-371-9007. | 4dr. auto, air, ps, pb, pw, plocks, seats, tilt, cruise, cass, alloy wheels, moonroof, only 20,000 miles. VIN#1L125325 |
| FORD '00 Taurus SE | FORD '94 Explorer XLT, 2 dr | FORD '94 Taurus SE | FORD '94 Tempo GL |
| Loaded, traction like new 54K mi. \$5975.00. 908-488-4885 or 273-6060. | h/bck, burgundy, gray int., 6CD, 12 CD, pwr access, alloy wheels, very clean, 101k mi. \$1500. 732-371-9007. | AB5, a/c, 12 CD, pwr access, alloy wheels, very clean, 101k mi. \$1500. 732-371-9007. | 4dr. auto, air, ps, pb, pw, plocks, seats, tilt, cruise, cass, alloy wheels, moonroof, only 20,000 miles. VIN#1L125325 |
| FORD '00 Taurus SE | FORD '94 Explorer XLT, 2 dr | FORD '94 Taurus SE | FORD '94 Tempo GL |
| Loaded, traction like new 54K mi. \$5975.00. 908-488-4885 or 273-6060. | h/bck, burgundy, gray int., 6CD, 12 CD, pwr access, alloy wheels, very clean, 101k mi. \$1500. 732-371-9007. | AB5, a/c, 12 CD, pwr access, alloy wheels, very clean, 101k mi. \$1500. 732-371-9007. | 4dr. auto, air, ps, pb, pw, plocks, seats, tilt, cruise, cass, alloy wheels, moonroof, only 20,000 miles. VIN#1L125325 |
| FORD '00 Taurus SE | FORD '94 Explorer XLT, 2 dr | FORD '94 Taurus SE | FORD '94 Tempo GL |
| Loaded, traction like new 54K mi. \$5975.00. 908-488-4885 or 273-6060. | h/bck, burgundy, gray int., 6CD, 12 CD, pwr access, alloy wheels, very clean, 101k mi. \$1500. 732-371-9007. | AB5, a/c, 12 CD, pwr access, alloy wheels, very clean, 101k mi. \$1500. 732-371-9007. | 4dr. auto, air, ps, pb, pw, plocks, seats, tilt, cruise, cass, alloy wheels, moonroof, only 20,000 miles. VIN#1L125325 |

| INFINITI Q35 COUPE '03 | JEEP CHEROKEE 4x4 1993 | LEXUS '93 LS400 | INFINITI Q35 COUPE '03 |
|--|---|--|--|
| Diamond graphite, auto, leather, fully loaded. 23.5K Mi. Exc. cond. Asking \$31,000. 908-889-5624. | 4.0L 137k, trans case 2 yr old, solid, reliable, runs great, great cond. \$2500/bu. 908-217-3874. | 4dr. blk w/blk leather, 85Kmi, loaded, 6CD, 10-jack, 1 owner, beautiful! must see! \$8900. 908-273-8216 Summit | Diamond graphite, auto, leather, fully loaded. 23.5K Mi. Exc. cond. Asking \$31,000. 908-889-5624. |
| INFINITI Q35 COUPE '03 | JEEP CHEROKEE 4x4 1993 | LEXUS '93 LS400 | INFINITI Q35 COUPE '03 |
| Diamond graphite, auto, leather, fully loaded. 23.5K Mi. Exc. cond. Asking \$31,000. 908-889-5624. | 4.0L 137k, trans case 2 yr old, solid, reliable, runs great, great cond. \$2500/bu. 908-217-3874. | 4dr. blk w/blk leather, 85Kmi, loaded, 6CD, 10-jack, 1 owner, beautiful! must see! \$8900. 908-273-8216 Summit | Diamond graphite, auto, leather, fully loaded. 23.5K Mi. Exc. cond. Asking \$31,000. 908-889-5624. |
| INFINITI Q35 COUPE '03 | JEEP CHEROKEE 4x4 1993 | LEXUS '93 LS400 | INFINITI Q35 COUPE '03 |
| Diamond graphite, auto, leather, fully loaded. 23.5K Mi. Exc. cond. Asking \$31,000. 908-889-5624. | 4.0L 137k, trans case 2 yr old, solid, reliable, runs great, great cond. \$2500/bu. 908-217-3874. | 4dr. blk w/blk leather, 85Kmi, loaded, 6CD, 10-jack, 1 owner, beautiful! must see! \$8900. 908-273-8216 Summit | Diamond graphite, auto, leather, fully loaded. 23.5K Mi. Exc. cond. Asking \$31,000. 908-889-5624. |

SOMERSET • MIDDLESEX • UNION

AUTOSOURCE

CHEVROLET

ROYAL CHEVROLET
1548 Route 22 East
Bridgewater
(732) 356-2460

DODGE

CLAYTON AMERMAN DODGE
"85 Years Of Sales & Service"
Main Street, Peapack
(908) 234-0143

GMC

COLONIAL MOTORS
The Truck Experts
Route 22 West, North Branch
1-800-773-8757

To Showcase Your Dealership in AUTOSOURCE
Call Barbara Morgan at (908) 575-6719

Call Classifieds today and place your Ad!

\$10,500 FIRM. 609-655-1114, 609-598-0485 cell#
DR. BRONCO '86 - 4x4. exc. cond., auto, CD player. great recreational vehicle. \$2,800/bo. 908-862-4088



NJN
publishing

the first place to look for everything



JUNE

BONUS DAYS

0%

Financing \$4000 Rebates!



BRAND NEW 2005 CHRYSLER 300



\$299 Per Mo. 36 Mos.†

Or Buy For \$23,384

36 equal pymts of \$299 plus one final optional balloon pymt of \$11,920. \$2000 cash due at signing. Ttl pymts \$11,362. Ttl cost \$13,362. 12,000 mlyr. 20¢ thereafter. Buy & GK Plus incl. \$1000 CFC Bonus Rebate if qual.

- V6 Engine
- Automatic Transmission
- Power Steering
- Power Brakes
- Power Windows
- Air Conditioning
- AM/FM Stereo
- CD Player
- Tilt Wheel
- Cruise Control
- Rear Defogger
- Tinted Glass
- Body/Side Moldings
- Cloth Bucket Seats
- Instrument Wipers
- Dual Airbags
- Electronic Stability Program
- MSRP \$25,300
- Slt. #2515
- VIN #08H135438

BRAND NEW 2004 CHRYSLER PACIFICA



\$249 Per Mo. 36 Mos.†

Or Buy For Only \$23,265

15 AVAILABLE!

V6, auto trans, per str/ABS/wind/locks/mirrors, AM/FM stereo, CD, tilt cruise, roof rails, bike racks, cloth seats, int wip, dual airbags, sun entry, MSRP \$19,995. Slt. #PTC304. VIN #13127668. 36 mo closed end lease w/12,000 mlyr. 20¢ thereafter. \$1051 cash due at signing. Ttl pymts \$23,265. Ttl cost \$11,602. 12,000 mlyr. 20¢ thereafter. Buy & GK Plus incl. \$1000 CFC Bonus Rebate if qual.

BRAND NEW 2003 CHRYSLER TOWN & COUNTRY LX



\$19,995 Buy For

1 AVAILABLE!

V6, automatic transmission, per str/ABS/wind/locks/mirrors, air, AM/FM stereo, CD, tilt cruise, roof rails, bike racks, cloth seats, int wip, dual airbags, sun entry, MSRP \$22,350. Slt. #TC331. VIN #3R248330.

BRAND NEW 2005 CHRYSLER PT CRUISER CONVERTIBLE



\$252 Per Mo. 36 Mos.†

Or Buy For Only \$19,995

4 AVAILABLE!

4 cyl, auto trans, per str/ABS/wind/locks/mirrors, air, AM/FM stereo, CD, tilt cruise, roof rails, bike racks, cloth seats, int wip, dual airbags, sun entry, MSRP \$19,995. Slt. #PTC304. VIN #13127668. 36 mo closed end lease w/12,000 mlyr. 20¢ thereafter. \$1047.30 cash due at signing. Ttl pymts \$25,200. Ttl cost \$11,602. 12,000 mlyr. 20¢ thereafter. Buy & GK Plus incl. \$1000 CFC Bonus Rebate if qual.

BRAND NEW 2004 CHRYSLER CROSSFIRE



\$299 Per Mo. 36 Mos.†

Or Buy For Only \$29,733

4 AVAILABLE!

V6, 8 spd man trans, per str/ABS/wind/locks/mirrors, air, AM/FM stereo, CD, tilt cruise, roof rails, bike racks, cloth seats, int wip, dual airbags, sun entry, MSRP \$34,495. Slt. #C2411. VIN #08H15070. 36 mo closed end lease w/12,000 mlyr. 20¢ thereafter. \$1501 cash due at signing. Ttl pymts \$11,601. Ttl cost \$13,362. 12,000 mlyr. 20¢ thereafter. Buy & GK Plus incl. \$1000 CFC Bonus Rebate if qual.

BRAND NEW 2004 CHRYSLER PT CRUISER



\$249 Per Mo. 36 Mos.†

Or Buy For Only \$23,265

4 AVAILABLE!

V6, auto trans, per str/ABS/wind/locks/mirrors, AM/FM stereo, CD, tilt cruise, roof rails, bike racks, cloth seats, int wip, dual airbags, sun entry, MSRP \$19,995. Slt. #PTC304. VIN #13127668. 36 mo closed end lease w/12,000 mlyr. 20¢ thereafter. \$1047.30 cash due at signing. Ttl pymts \$25,200. Ttl cost \$11,602. 12,000 mlyr. 20¢ thereafter. Buy & GK Plus incl. \$1000 CFC Bonus Rebate if qual.

WEST END

www.westendchrysler.com • 965 ST. GEORGES AVE. RAHWAY • 732-388-0094

Take your LAND ROVER on a SUMMER VACATION



Lease For \$369 per mo. 39 mos.

Brand New 2004 Range Rover

Many options and colors in stock to choose from

New 2004 Discovery S

VIN #4A855190. Slt. #240668. 5 DR, 8 cyl, auto, p/s/ABS, a/c, MSRP: \$36,495. \$3995 due at signing + tax & MV fees (\$2731 Down Payment + \$369 1st Month Payment + \$400 Refundable Security Deposit + \$495 Bank Fee).

EARLY LEASE TERMINATION!

Stop by Paul Miller Land Rover for Early Lease Termination options.



Woodbridge

885 Route 1 & 9 South, Woodbridge • 732-634-8200

Conveniently Located at the intersection from Garden State Parkway & N.J. turnpike

SALES HOURS:
Mon.-Thurs. 9:00am-8:00pm; Fri. 9:00am-6:00pm; Sat. 9:00am-5:00pm

SERVICE HOURS:
Mon.-Fri. 8:00am-6:00pm; Sat. 8:00am-5:00pm

www.paulmiller.com



Price includes all costs to be paid for by consumer except for MV fees and taxes. 39 month lease include 10,000 miles per year w/20¢ per mi. thereafter. Lessee responsible for excess wear & tear. All financed offers subject to primary lender approval. 2004 Discovery S/total pymts/cash/residual: \$14,391/\$18,017/\$16,788. 10% APR to qual buyers. This ad is a coupon and must be presented at time of purchase. Early lease termination if lease is due to expire from May 31, 2004 to October 31st, 2004 - see Paul Miller Land Rover for details. Pictures are for illustration purposes only. All offers expires 6/30/04.

INCREDIBLE! Multi Chevrolet

24 HRS TEST DRIVE!

2004 SSR IN STOCK AND READY FOR IMMEDIATE DELIVERY!

0% APR FINANCING AVAILABLE

UP TO 60 MOS ON SELECT 2004 MODELS available on all new 2004 Chevy except SSR & Colorado. Low to well qualified buyers by GMAC. 0% in favor of rebates.

25¢ DOWN PAYMENT GETS QUALIFIED BUYERS A GREAT DEAL AT MULTI CHEVY

AN EXTRA SHIPMENT HAS BEEN ORDERED JUST FOR THIS EVENT!

25¢ When you purchase a New Vehicle from MULTI CHEVY You'll Get One of These Additional Items for Only 25¢

- One Year Oil Star
- Oil Changes for the life of your Loan
- 4 Year Service Contract from Multi Chevy
- Remote Car Starter

2004 Corvette CLEARANCE!



\$98 | **\$158** | **\$189** | **\$10,754**

Smart Buy | Smart Buy | Smart Buy | Buy Out Only

36 Mo 12 Mo 36 Mo 36 Mo 12 Mo 36 Mo 36 Mo 12 Mo 36 Mo

1000 Down 1000 Down 1000 Down 1000 Down

13.5% APR 13.5% APR 13.5% APR 13.5% APR

New 2004 Chevrolet IMPALA

VIN #49245384. Slt. #C2520. 4 DR, V6, auto, a/c, p/s/b/winds/lks/mirrs, cd, cloth, MSRP: \$22,405.

\$129 | **\$175** | **\$199** | **\$5838**

Smart Buy | Smart Buy | Smart Buy | Buy Out Only

36 Mo 12 Mo 36 Mo 36 Mo 12 Mo 36 Mo 36 Mo 12 Mo 36 Mo

1000 Down 1000 Down 1000 Down 1000 Down

13.5% APR 13.5% APR 13.5% APR 13.5% APR

New 2004 Chevrolet MONTE CARLO LS

VIN #49221528. Slt. #C2379. 2 DR, 6 cyl, auto, a/c, p/s/ABS/winds/lks/mirrs, cd, sunrt, cloth, alum whls, alarm/sec sys, OnStar, MSRP: \$26,140.

\$169 | **\$216** | **\$239** | **\$10,194**

Smart Buy | Smart Buy | Smart Buy | Buy Out Only

36 Mo 12 Mo 36 Mo 36 Mo 12 Mo 36 Mo 36 Mo 12 Mo 36 Mo

1000 Down 1000 Down 1000 Down 1000 Down

13.5% APR 13.5% APR 13.5% APR 13.5% APR

New 2004 Chevrolet TRAILBLAZER LS 4WD

VIN #42330331. Slt. #C2975. 4 DR, 6 cyl, auto, a/c, p/s/ABS/winds/lks/mirrs, cass/cd, lugg rk, cloth, alum whls, alarm/sec sys, MSRP: \$31,760.

\$179 | **\$226** | **\$249** | **\$15,244**

Smart Buy | Smart Buy | Smart Buy | Buy Out Only

36 Mo 12 Mo 36 Mo 36 Mo 12 Mo 36 Mo 36 Mo 12 Mo 36 Mo

1000 Down 1000 Down 1000 Down 1000 Down

13.5% APR 13.5% APR 13.5% APR 13.5% APR

New 2004 Chevrolet AVEO

VIN #48219785. Slt. #C3209. 5 DR, 4 cyl, 5 spd, no a/c, p/s/b, am/trm, cloth, MSRP: \$9995.

\$27 | **\$96** | **\$119** | **\$3198**

Smart Buy | Smart Buy | Smart Buy | Buy Out Only

36 Mo 12 Mo 36 Mo 36 Mo 12 Mo 36 Mo 36 Mo 12 Mo 36 Mo

1000 Down 1000 Down 1000 Down 1000 Down

13.5% APR 13.5% APR 13.5% APR 13.5% APR

New 2004 Chevrolet MALIBU LS MAXX

VIN #4F204708. Slt. #C3147. 5 DR, 6 cyl, auto, a/c, p/s/b, cd, cloth, alum whls, alarm/sec sys, MSRP: \$22,305.

\$99 | **\$145** | **\$168** | **\$8922**

Smart Buy | Smart Buy | Smart Buy | Buy Out Only

36 Mo 12 Mo 36 Mo 36 Mo 12 Mo 36 Mo 36 Mo 12 Mo 36 Mo

1000 Down 1000 Down 1000 Down 1000 Down

13.5% APR 13.5% APR 13.5% APR 13.5% APR

New 2004 Chevrolet TRACKER 4WD

VIN #46902100. Slt. #C2055. 4 DR, 6 cyl, auto, a/c, p/s/ABS/winds/lks/mirrs, cd, lugg rk, alum whls, keyless entry, MSRP: \$23,260.

\$159 | **\$206** | **\$229** | **\$8838**

Smart Buy | Smart Buy | Smart Buy | Buy Out Only

36 Mo 12 Mo 36 Mo 36 Mo 12 Mo 36 Mo 36 Mo 12 Mo 36 Mo

1000 Down 1000 Down 1000 Down 1000 Down

13.5% APR 13.5% APR 13.5% APR 13.5% APR

New 2004 Chevrolet TAHOE LS 4WD

VIN #41289307. Slt. #C3274. 4 DR, 8 cyl, auto, a/c, p/s/ABS/winds/lks/mirrs, cd, roof rk, cloth, alum whls, trailer pkg, MSRP: \$39,705.

\$227 | **\$325** | **\$349** | **\$19,852**

Smart Buy | Smart Buy | Smart Buy | Buy Out Only

36 Mo 12 Mo 36 Mo 36 Mo 12 Mo 36 Mo 36 Mo 12 Mo 36 Mo

1000 Down 1000 Down 1000 Down 1000 Down

13.5% APR 13.5% APR 13.5% APR 13.5% APR

24 HRS 7 DAYS A WEEK! CALL TO GET APPROVAL TODAY! NO HASSLE FINANCE ROUTINE! 1-800-287-7906

2675 ROUTE 22 WEST UNION, NJ

800-287-7906

SHOWROOM HOURS: MON-FRI: 9AM-9PM SAT: 9AM-6PM

SERVICE HOURS: MON-FRI: 7:30AM-5PM SAT: 9AM-4PM

AN AMERICAN REVOLUTION

Prices include all costs to be borne by the consumer except license, reg. & taxes. Smart Buy based on 36/48 mo. with optional balloon avail. at end of contract. Smart Buy Purchase Option you have the choice: Return it OR pay-off final pymt. OR refinance final pymt. Smart Buy Option includes 12K mlyr at 20¢ each add 1 mile, if returning vehicle. Prices include all rebates/incentives, if applicable, back to dealer. All prices include: \$750 Military rebate (must be active in the military/10 to qualify). \$1000 Olds owner loyalty (must be current owner trading in); \$1000 lease loyalty rebate (except Aveo) (must be previous owner/returning lease). Add'l Down Payment Assistance on: Malibu Maxx=\$2750 factory rebate; Impala=\$2000 factory rebate; Colorado=\$1500 factory rebate; Monte Carlo=\$2000 factory rebate; TrailBlazer=\$1250 factory rebate; Tracker=\$1500 factory rebate; Tahoe=\$1750 factory rebate. Low APR in lieu of rebates to qual. buyers. All offers subject to lender approval. Photos may not accurately represent vehicles. Programs subject to change without notice. Must bring in ad as coupon. **Oil changes based on General Motors recommended maintenance. Not responsible for typos, errors, or omissions. Cannot combine advertised or previous offers. Prices subject to program changes.