



1957

Weather Vane





Local
History
974.939
Wes
1957

THE WEATHER VANE ANNUAL

WESTFIELD SENIOR HIGH SCHOOL
WESTFIELD, NEW JERSEY

Robert L. Foose, *Principal*

Compiled by the Weather Vane Staff

Published by the Class of 1957

Photographed by Mr. Galen Berkebile

Richard Schonberg

Dudley Coy

Mr. Noel Taylor

Evans Hemsath

Printed by Rae Publishing Company



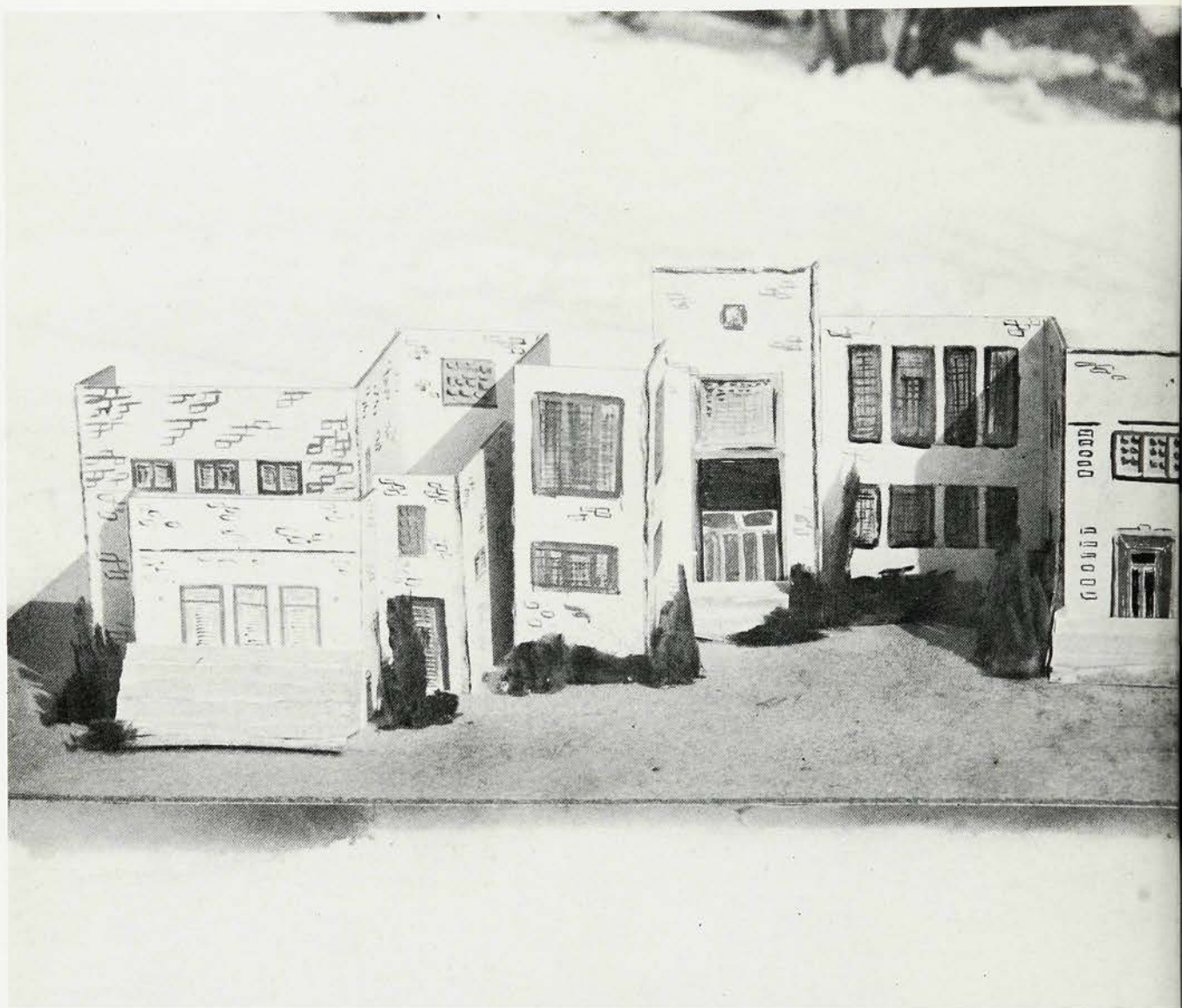

This is the never-changing backdrop



FOREWORD

Life is a continuous performance, and throughout our lives we shall probably assume many varied roles. With the hope that through this book you will relive one of the happiest roles you could ever play, the Weather Vane Staff presents this yearbook to you, the Class of 1957.

CHRISTINE PHARES
Editor-in-Chief

CONTENTS

DEDICATION	4
FACULTY	7
SENIORS	15
UNDERCLASSMEN	72
ACTIVITIES	77
SPORTS	109
FEATURES	125
FINIS	140

of our three year rehearsal for life.

IN THE SPOTLIGHT

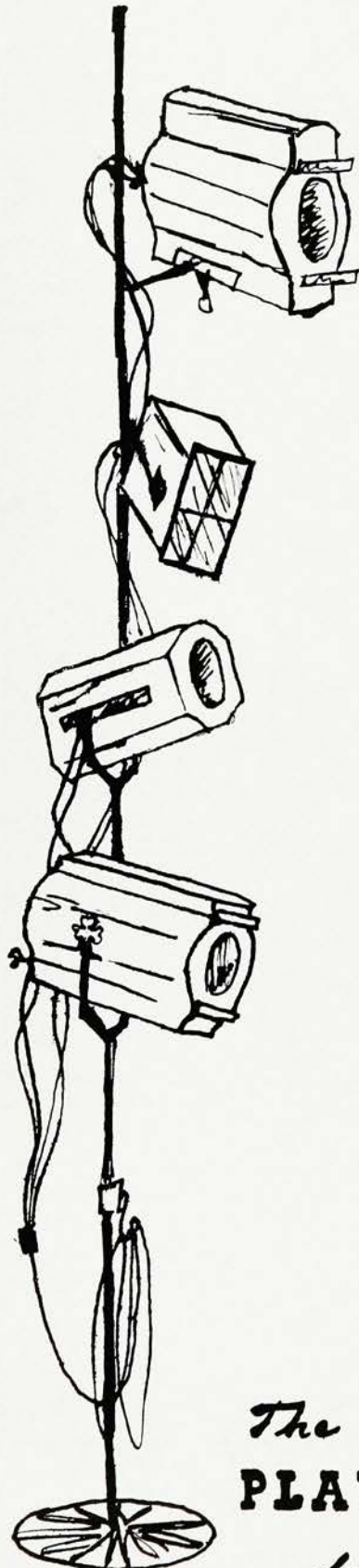

MR. TAGE FORSSEN
Technical Adviser

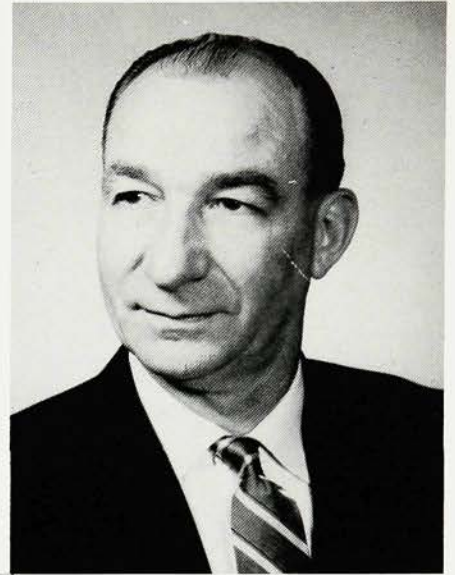

MISS CAROL BRINSER
Casting Director

MR. ROBERT L. FOOSE
Producer and Director



The
PLAYBILL
for W. H. S.

V. PLATT

MR. ROBERT L. FOOSE

For the past ten years Robert L. Foose has played the leading role in the lives of many Westfield High School students.

Mr. Foose, a native of Lancaster, Pennsylvania, received his B.A. degree at Franklin and Marshall and went on to obtain his M.A. at New York University. He first appeared on the Westfield scene in 1933 as a teacher of journalism and English. In 1944 he left the Westfield scene to take the part of principal of Haddonfield High School, Haddonfield, New Jersey. In 1947 he made a return engagement to Westfield, where he is currently appearing as our principal.

In addition to his duties in school, Mr. Foose has many outside activities. He is the representative from New Jersey for the College Board Examinations, and is a member of the Board of Directors of the New Jersey School Master's Club which is composed of three hundred men from the state. Mr. Foose is also on the Board of Directors of the New Jersey Council of Education, the New Jersey Secondary School Principal's Association, and Philadelphia Suburban Principal's group. He is now teaching at Rutgers University, and he is also a member of the National Board of the National Honor Society. Mr. Foose is active in church work and is a member of the session at the Westfield Presbyterian Church.

There are many things needed to have a high school with high standards and ideals, but

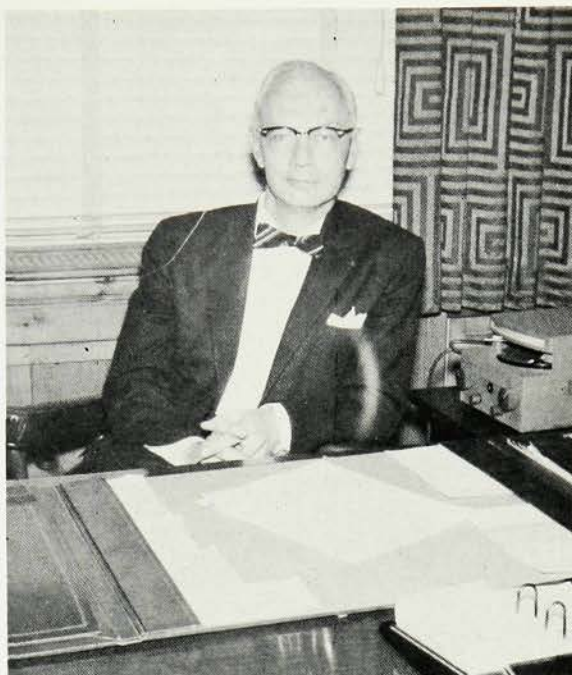

the most important is a top-notch principal, and Mr. Foose has certainly been that. He is respected and admired by all; he is looked to for guidance and inspiration. The Class of 1957 deems it an honor and a privilege to dedicate this yearbook to such a fine man, who will be long remembered.

MISS CAROL BRINSER

Many a budding actress has been discovered in off-Broadway productions, and although Westfield is quite a bit off Broadway, we feel we have a real star in our very able drama coach, Miss Carol Brinser.

"Time is of the essence" might be a very good phrase to describe our busy star. She is constantly rehearsing all school and class assemblies, directing the Senior Play, the Mask and Mime Fall Play, and the One-Act Play. Miss Brinser must also check make-up, sets, and costumes for all major productions, along with teaching speech and dramatics. Our "star" is in demand by the community also, to direct and engage in its productions.

Miss Brinser's career began in Hummelstown, Pennsylvania, where she played her first leading role in "The Cradle and I." Years later she graced the stage of Hummelstown High School, and then soared to even greater heights at Lebanon Valley College. She then went on to the American Academy of Dramatic Arts and later obtained her master's degree from New York University.

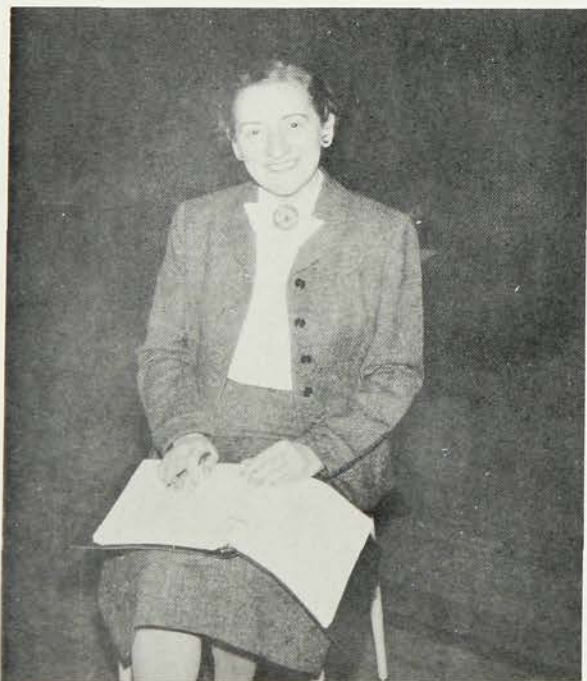

Mr. Forssen, known as "Tage" to the entire student body, appears to be the most capable stage hand ever to appear on the Westfield circuit. Tage is given top billing by the members of all the decoration committees in Westfield High School who work feverishly on the decorations of our "one-night stand" productions, for either Tage or one of the members of his staff

must be present during the painting and decorating sessions which precede our dances and our plays. Tage not only supervises, but also does half of the work himself.

Tage was born in Herberga, Ostergotland, Sweden, and did not make an appearance in the United States until 1928. In 1933 he received his final citizenship papers. He made his first



MR. TAGE FORSSEN

local appearance here in the department of maintenance in 1930 and has remained with us ever since, except for a three year period in which he toured with the United States Army.

At a meeting of the school board on July 26, 1951, Tage was appointed chief custodian of the new senior high school. His popularity with

the public may be attributed to many different reasons. Certainly paramount is the fact that he loves the students and is quite a child psychologist. With his kind and helpful winning way Tage has made himself a beloved part of the Westfield Senior High School cast, and a milestone in the memories of those who go on.

*These are the
patient directors
who tried to perfect
our rehearsals.*



OUR DIRECTORS

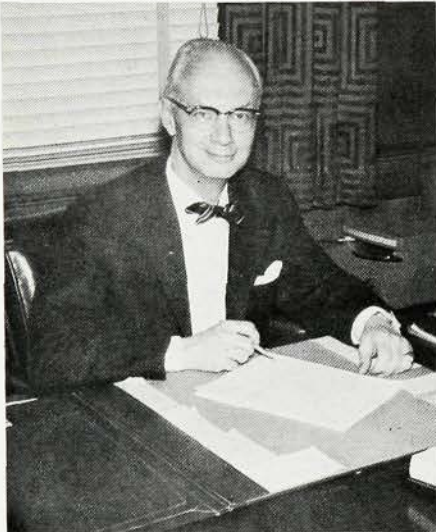

ROBERT L. FOOSE
A.B., M.A.
Principal

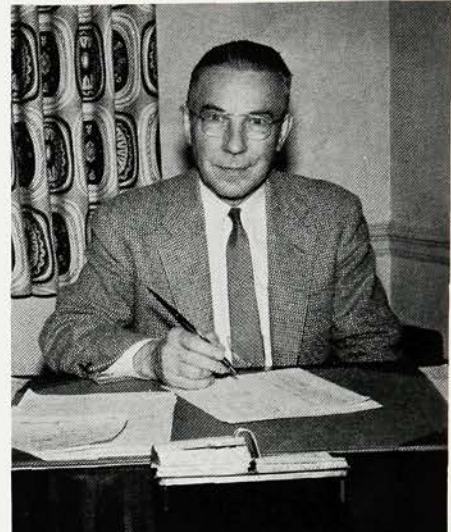

HAROLD S. THOMPSON
B.S.
*Assistant to the Principal
Mechanical Drawing*



DR. S. N. EWAN, JR.
B.S., M.A., Ph. D.
Superintendent of Schools



LILA PHIPPS
B.S., M.S.
Guidance Counselor



VINCENT WASHVILLE
B.S., M.S.
Guidance Counselor



ROBERT BANKS
B.S., M.Ed.
Instrumental Music
"Let's go back to letter B."



VALERIA BARBER
B.S., R.N.
Home Nursing
"I try to be lenient."

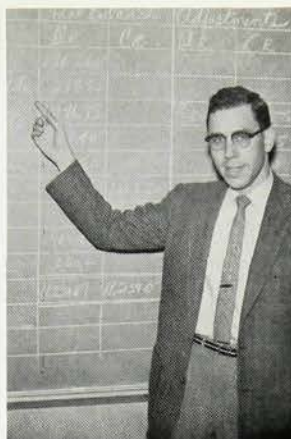

MILTON BARNES
B.S.
Commercial Subjects
"Put that gum in the basket."



DOLORES BORDNER
A.B., M.A.
English
"I've never seen a class like this."



FRED BRADSHAW
B.S., M.A.
Mathematics
"Ask old Daniel Webster."



CAROL BRINSER
A.B., M.A.
Speech, Dramatics
"Trippingly on the tongue."



SAMUEL BUNTING
A.B.
Spanish, Latin
"Cierren los libros."



WERNER BURGER
B.S., M.A.
Art
"Arbitrarily."



RUTH CAMERON
B.A., M.A.
Social Studies
"Be specific."



ROBERT DELLO RUSSO
B.S.
Industrial Arts
"All right you clowns."



MARGARET DIETRICH
B.S., M.A.
English
"What's the author really saying?"



ROBERT DUNCAN
B.S.
Physical Education,
Personal Living
"You do that, 'champ'."



BART ELLIS
A.B., Ed.M.
Mathematics
"Go to the board."



GERTRUDE FOUTZ
B.A., M.A.
English
"Listen, class."



JOSEPH FREEMAN
B.S.
Safe Driving
"Stay alive."

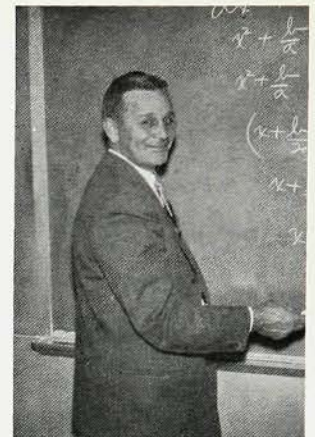

HARVEY GERBER
B.S., M.Ed.
Mathematics
"Now suppose somebody says."

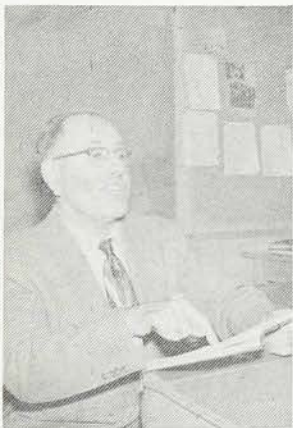

GASTON GESNER
B.S., A.B.
French
"Qu' est-ce que j'ai dit?"



JANET GRIMLER
B.S., M.A.
Vocal Music
"I can wait."



ELISABETH GROMLICH
B.S., M.A.
Mathematics
"They are supplementary."



ALICE HALL
Assistant Librarian
"Now, I believe there is far too much talking."



FRANCES HERMO
B.A.
Spanish
"! Attencion clase!"



DAMA HILL
B.S., M.A.
Mathematics
"What's your thought on this?"

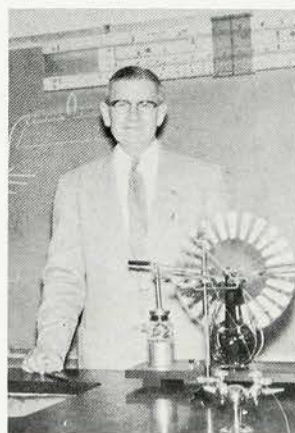

W. EUGENE JOHNSON, JR.
B.S., M.A.
Science
"This is a little off the subject but . . ."



CLARENCE JONES
B.S., M.S.
Science, Safe Driving
"No, that's the windshield wiper."



DILYS JONES
B.S.

Voice Training
"Ladies, ladies!"



LOUISE KOSAK
B.S., M.A.

Home Economics
"Who has the keys?"



JOSEPH KURSAR
B.S., M.A.

*"I don't know much
about bridge."*



THOMAS LA COSTA
B.S., M.A.

Spanish
"Muy bien."

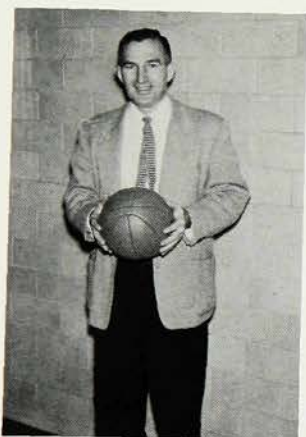

JOHN LAY
B.S., M.A.

Physical Education,
First Aid

"Okay, slow motion."



GOMER LEWIS
B.S., Ed.M.

Social Studies
"Classic."



MILTON LUXEBURG
B.S., M.A.

English
"How many understand?"



PATRICIA MacFARLANE
B.S.

Physical Education,
First Aid

*"Clean them with
Bon Ami."*



ANNE FLOREY
B.A., M.A.

Social Studies
"Keep an eye on this."



ALICE MERRILL
B.S.

Business Education
*"Take those books off
your desk."*

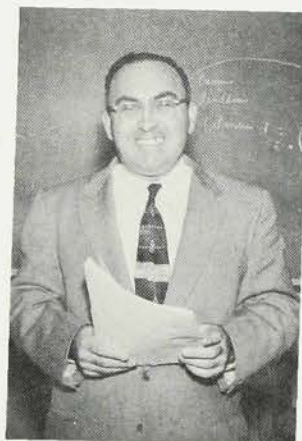

MELVIN MICHAELS
B.A., M.A.

English
"Yipes."

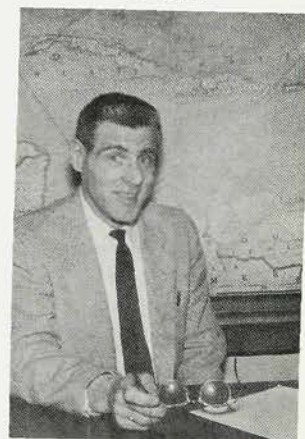

RUPERT MILLER
B.S.

Social Studies
"Use your imagination."



BERNARD NAPPEN
B.S., Ed.M.
Science
"As I was saying."



ANDREW PALENCAR
B.S., M.A.
Social Studies,
Commercial Subjects
*"Don't you go around saying
I said this."*



GERTRUDE ROGERS
B.S., M.A.
Physical Education,
Personal Living
"Forward hunch."



MARIAN SCOTT
B.S.
Librarian
*"You've had enough time
to get settled."*



HAROLD SHILL
B.S., M.A.
Social Studies
"Only eight extra credits."



KENNETH SMIDA
A.B.
Latin
*"No more weeping and
wailing."*



FRANCES SUTHERLAND
B.S.
English
*"Yes, I suppose you could
say that."*



JANE STONE
R.N.
Nurse
"May I help you?"



NOEL TAYLOR
B.S., Ed.M.
Science, Photography
"Tremenjus."



LOUISE THEURER
B.A., M.A.
German, English
"Keep the lid on."



BERNARD THOMAS
Ph.B., M.S.
English, Journalism
"Do not erase or deface."



JOHN THOMPSON
B.S.
Industrial Arts
"Net result."



OFFICE STAFF

"Private Secretary"

Left to right: Harriet Whitaker, Ann Ellis, Eleanor Derby, Marjorie Rowley, Grace Bingham, Dorothy Meierdierck.

CUSTODIAL STAFF

"After the Ball Is Over"

First row, left to right: Junius Carter, Alice Tapley. Second row: Tage Forssen, John Dedinsky, Edwin Schroppe.



CAFETERIA STAFF

"A La Carte"

Behind the counter (front to back): Marian Smith, Bertha Kuhlke, Helen Hannon, Josephine McManus, Edith Benz. In front of counter (front to back): Ann Stimpson, Jennie Caldwell, Edna Herr, Elizabeth Terry, Virginia Rex, Dorothy Toye, May Gill. Back row, (left to right): Margaret Gingrich, supervisor; Claire Hixson, Stella Cesarez, Agnes Yurussi.

OUR DAILY DRAMA . . .



Mr. Dello Russo teaches the boys about engines in auto mechanics.

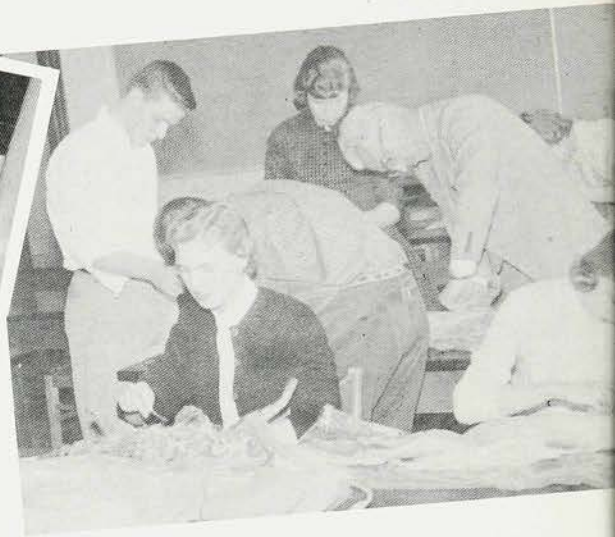

Skinning the cat is a necessary evil in Biology II.

History II students prepare reports.

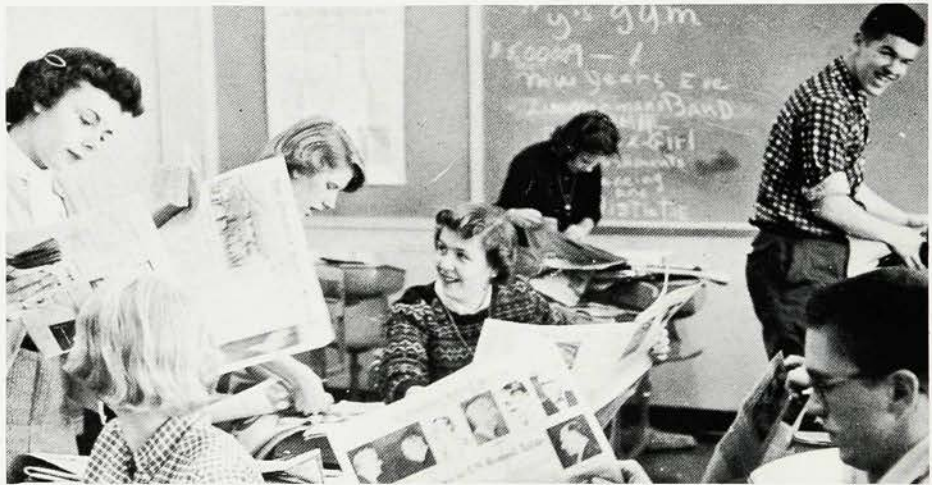

Senior boys conduct an experiment in physics.



Art students wait for an inspiration.

RIALTO

**THE CLASS OF 1957
STARRING IN
THE WEATHERVANE**

THE CAST
OF OUR
PLAY

BAXTER HAYDEN
The Come On

CLASS OF 1957 . . .

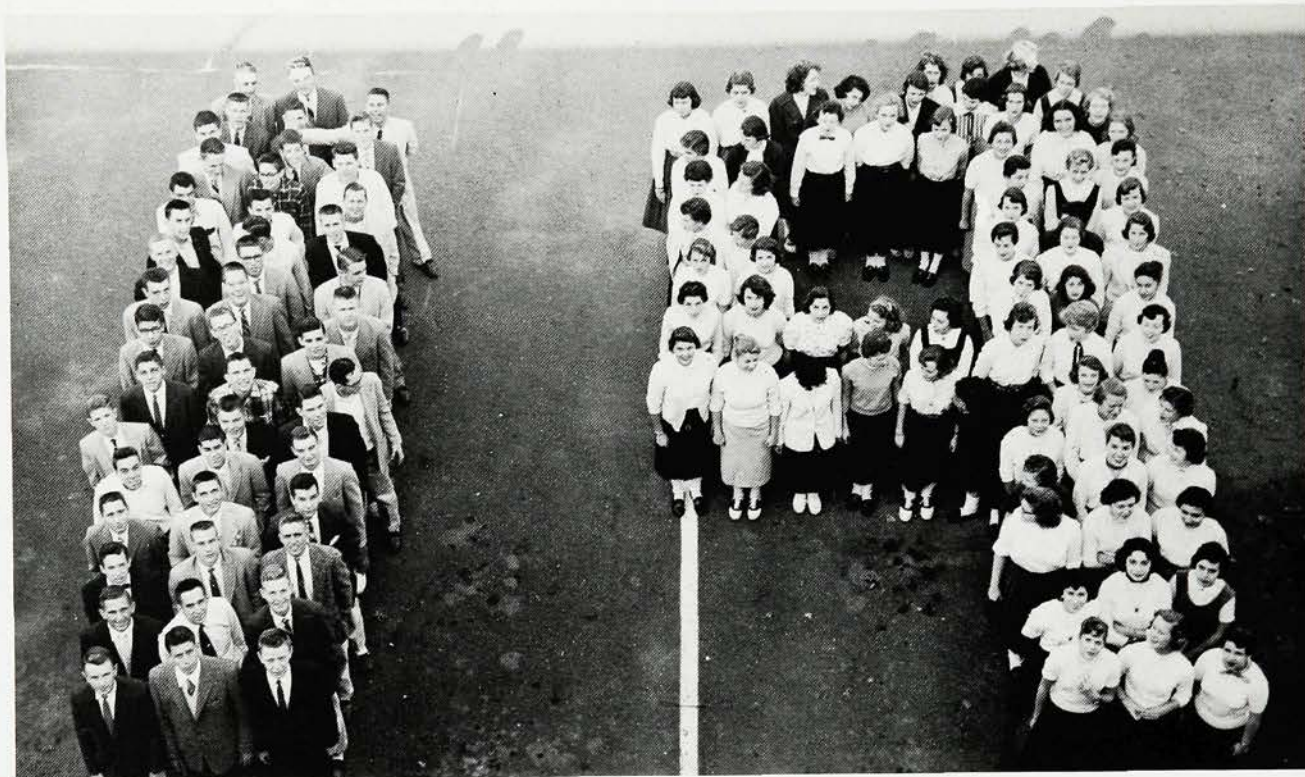

CLASS OF 1957 "1"

First row, left to right: Doug Poland, Dick Schonberg, John Wallace. Second row: Henry Schleckser, Bob Fish, Tom Richardson. Third row: Bob Kelly, Bob Reddell, Larry Shaffer. Fourth row: Charles Moser, Bill Grotefend, Ed Pischedda. Fifth row: Alan Marcus, Dave Newall, Bill Shellenberger. Sixth row: Jay Post, Ronnie Brostek, Tony Anthony. Seventh row: Doug MacNeil, Bill Wilde, Tom Aschenbrenner. Eighth row: Bob Owen, Hugh Price, Ralph Griner. Ninth row: Mike Sensbach, Charles Rogers, Fred Groeneveld. Tenth row: Charles Smith, Tom Rushforth, Mickey Bowes. Eleventh row: Bob Page, Joe Meyer, Bob Allen. Twelfth row: Phil Ewing, George Rogers. Fourteenth row: Bill Smith, Jim Seeley, George Sutphen. Fifteenth row: Ward Codet, Jim Mackie, Rudy Krutzner. Sixteenth row: Dick Kimball, Bob Warnecke.

CLASS OF 1957 "9"

First row, left to right: Mary Ann Leedom, Judie Kirschner, Lois Sensbach. Second row: Roberta Klein, Renee Tiger, Edna Martyn. Third row: Pat O'Neil, Helen Potts, Irene Stavros. Fourth row: Dot Eiflander, Lillys Marik, Barbara Izatt. Fifth row: Genevieve Green, Gail Shierman, Barbara Kelso. Sixth row: Penny Park, Christy Phares, Terry Bavosa, Frances Russitano, Mary Ann Loughrey, Rena Ferrari, Kay Lake, Betty Lou Hannon. Seventh row: Lorraine Lanno, Diane Paladino, Lucille Marvosa, Pat Austin, Pat Swartz, Jackie Sparks, Lyn Kimball, Carol De Chellis. Eighth row: Sally Rash, Virginia Bach, Nancy Borton, Antoinette Williams, Phyllis Babbitt. Ninth row: Nan Engelfried, Pat Piller, Mimi Donohue, Shirley Douglas, Robin Wight. Tenth row: Grace Smith, Pat Dwyer, Nancy Mahler, Roxanne Al-Carol Wright, Terri Guiditta. Twelfth row: Linda Voss, pfer, Helen Blackwood. Eleventh row: Margaret Jeffers, Margaret Brooke, Grace Lewis. Thirteenth row: June Frederickson, Kathy Shakotko, Joan Coords, Meredith Henschkel, Carol Hoppin, Mildred Raichle, Susan Humphrey. Fourteenth row: Phyllis Furch, Connie Drummond, Kathy Evans, Peggy Feeley, Valerie Lauver, Ade Piserchia, Mary Macfarland. Fifteenth row: Virginia Gormley, Kathy Murray, Betsy Hartman.



CLASS OF 1957 "5"

First row, left to right: Ronald Hall, Saylor Creswell, Frank Isoldi, Tom Lake, David Sapp, Dave Williams, Bob Hughes. Second row: Jack Meyer, Dudley Coy, Ken August, Bill Williamson, Don Pitzer, Jim Goodwin, Bob Thatcher. Third row: Steve Falk, Dave Hackenburg, Tom Northcutt, Neil Rockoff, Bill Kingsbury, Wendell Horn, Dick Swaney. Fourth row: Larry Kelly, Fred Meyer, Bob Broadbent. Fifth row: Malcolm Quigley, Jim Lambert. Sixth row: Bob Jones, Paul Neuer. Seventh row: Ronald Kolcusk, Roger Love. Eighth row: Bruce Rust, Bob Lloyd. Ninth row: John Swinton, Dave Larson, Steve Malek, Glen Yeakley, Spence Thompson, Dave Tenney, Dave Ferreby. Tenth row: George Butterfield, Dave Craver, Dave Doughty, Bill Lindquist, Bob Thompson, David Bloys, Don Biglow. Eleventh row: Walt Dietz, Dan Hans, Dave Haworth. Twelfth row: Perry Fisher, Dick Slater. Thirteenth row: Ned Dietz, Pete Farrow. Fourteenth row: Steve Buck, Kirt Bass, Doug Ludwig. Fifteenth row: Jim Wilde, Ed White, Ken Scott. Sixteenth row: Bernie Gartland, Richard Dixon, John Steuernagel, Harold Auster, Ronald J. Hall, Bill Reid, Stuart Thomas. Seventeenth row: John Nolte, Fred Dittus, Hank Millar, Charles Barondess, Alton Brown, Howard Sensbach. Eighteenth row: Skiggy Appazzato, Don Pittenger, Tom Klein, Don Fusco, Sam Sellino, Frank Novello.

CLASS OF 1957 "7"

First row, left to right: Gail Schenkel, Mary Anne Miller, Melinda Scott. Second row: Adair Sidford, Bev Newmiller, Judy O'Neil. Third row: Madeline Verona, Betty Sue Caulkins, Sandy Tosto. Fourth row: Marilyn McGuire, Barbara King, Corny Dunn. Fifth row: Gail Macgill, Linda Large, Sandy Howell. Sixth row: Pat Dodd, Nancy Byam, Carol Koogogey. Seventh row: Inge Stoffers, Jean Tobey, Marty Lightbown. Eighth row: Ginnie Platt, Bonnie Birdsall, Jackie O'Connor. Ninth row: Kathy Ringen, Anne Holtgren. Tenth row: Nancy Hughes, Jane Wyman. Eleventh row: Lyn Paxson, Carol Eibelheuser. Twelfth row: Joyce Morgan, Hartley Carson. Thirteenth row: Sue Hulse, Sally Blackburn. Fourteenth row: Mary Middleton, Barbara Bills, Santita Smith, Jo Mannino, Joan Wright, Betty Sue Garner, Gabrielle Yablonsky, Carol Walton, Gretchen Schneider. Fifteenth row: Suzy Schmidt, Angela de Marco, Sally Smith, Peggy Deeter, Mary Ann Anderson, Carol Amack, Cathie Gill, Karen Gram, Josette Wilkes, Marilyn Webber, Evelyn Pflug. Sixteenth row: Edith Sulzer. Seventeenth row: Lois Seifert, Agnes Cappelz, Anne Nicoello. Eighteenth row: Madeline Sorrentino, Pat Carlin, Ann Crickenberger, Joyce Pickering, Martha Bolger, Sue Rexer, Karol Krebs, Kathy Howell, Ann Friant, Elsie Newman, Dot Schneider.

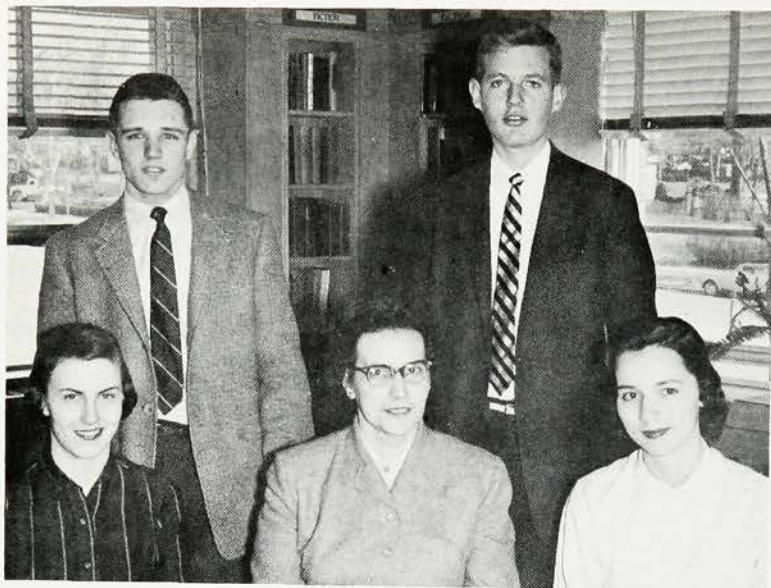

SENIOR CLASS OFFICERS

Tom and John have led the class quite capably and have supervised and organized all of the projects. Here they are discussing plans for the Senior Banquet.

First row, left to right: Sue Hulse, secretary; Miss Margaret Dietrich, adviser; Bonnie Birdsell, treasurer. Second row: John Swinton, vice-president; Tom Richardson, president.



At each class meeting Sue provided the class with such accurate and detailed minutes that it was fully informed on all matters.

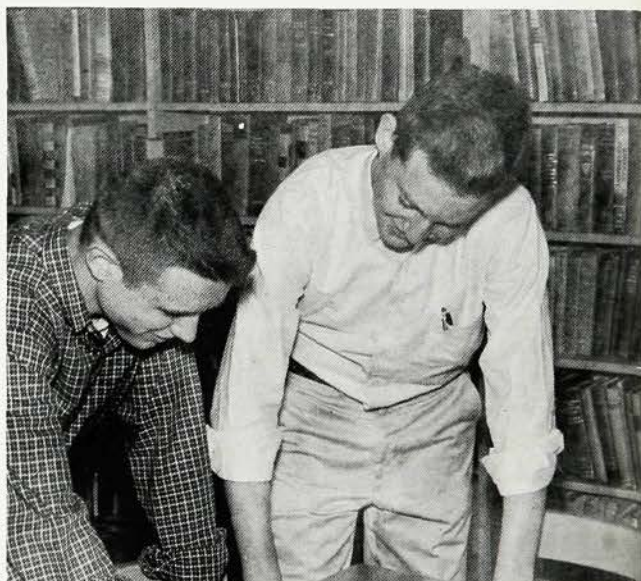

Bonnie is a devoted treasurer. If the class can't earn the money, she collects donations in a tin can. She has done an excellent job in keeping the treasury from going bankrupt.

SENIOR COUNCIL



Kneeling, left to right: Tom Richardson, president; Bonnie Birdsall, treasurer; Sue Hulse, secretary; John Swinton, vice-president. First row: Margaret Jeffers, June Frederickson, Pat Dodd, Gail Macgill, Jane Wyman, Kathy Murray, Phyllis Babbitt. Second row: Christy Phares, Perry Fisher, John Ray. Third row: Jack Meyer, Dick Kimball, Doug MacNeil, Ralph Griner, Dave Wuerthele, Hugh Price. Absent: Steve Buck, Amber Riederer.

In many respects, the ultimate success or failure of the senior class depends upon its representative body, the Senior Council. The Class of '57 boasted a particularly enthusiastic and energetic council which brought about two entirely new school events and bolstered every class project.

The Senior Council handled the complete organization of the Senior Picnic in October and set the pace of a successful year by making this first endeavor a huge success. The council worked hand in hand with the Boosters to present the first outdoor night pep rally before the Westfield-Plainfield football game. Perhaps the biggest accomplishment of the Senior Council was the alumni- varsity basketball game. The game, which went into a thrilling double overtime before the alumni pulled it out 48-47, was handled, in co-operation with Mr. Duncan and Mr. Lay, by a special council committee. The alumni game showed a profit of \$275.00 and was a highly praised endeavor. The council also supported the Senior Play and the Senior Banquet.

The Senior Council, which was composed of a boy and a girl from each senior homeroom and the senior class officers, was advised by the class adviser, Miss Margaret Dietrich. Meetings were called for Wednesday afternoons whenever they were needed.

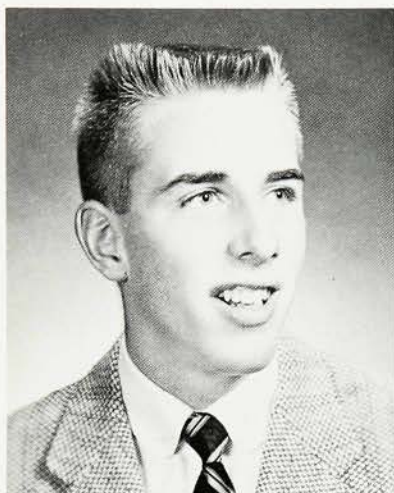

ROBERT ALLEN • tall, lanky blond with a year 'round crew cut . . . happy-go-lucky . . . treasures week-ends . . . helpful to all . . . kind and considerate . . . known for his spur of the moment remarks . . . future hotel owner . . . Bob.

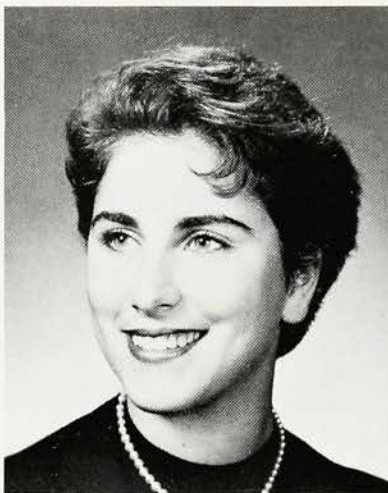

ROXANNE ALPHER • talented artist . . . loves good music . . . a down to earth honor student . . . true "book worm" . . . great talker . . . quiet exterior deceiving . . . oh, those eyes . . . definite views on everything . . . a true friend . . . "Ronnie."

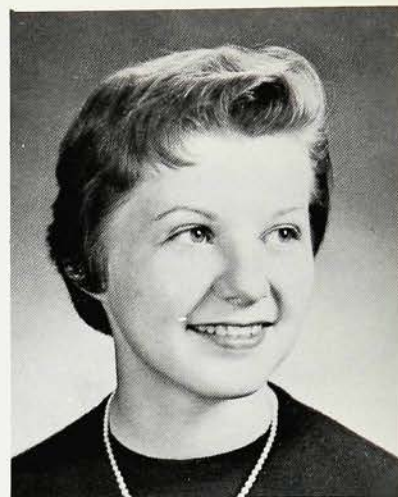

CAROL AMACK • a quiet business student . . . cheerful . . . cool, calm and collected . . . truly an individualist . . . headed for the clouds to be an airline stewardess . . . talented artist . . . cute all around girl . . . liked by all . . . Carol.

"The world's a theater,

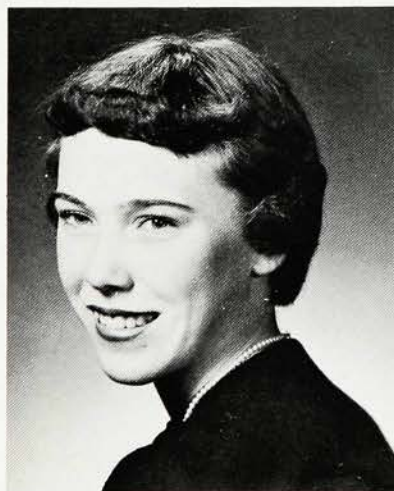

MARY ANN ANDERSON • full of pep and energy . . . beautiful long eyelashes . . . a ready smile . . . skillful twirler . . . always happy . . . likes to talk . . . future airline stewardess . . . loves dancing and knitting . . . neat dresser . . . "No kiddin'" . . . "Andy."

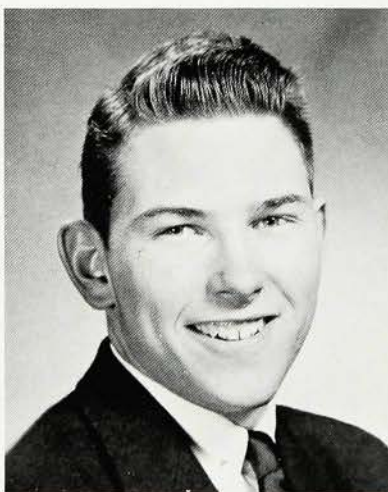

ALEXANDER ANTHONY • famous member of the All-State Chorus, Choir and "13" . . . is noted for "Anthony's Taxi Service" . . . a friend to everyone . . . always full of pep . . . cheerful . . . gives honest, sincere advice . . . "Tony."

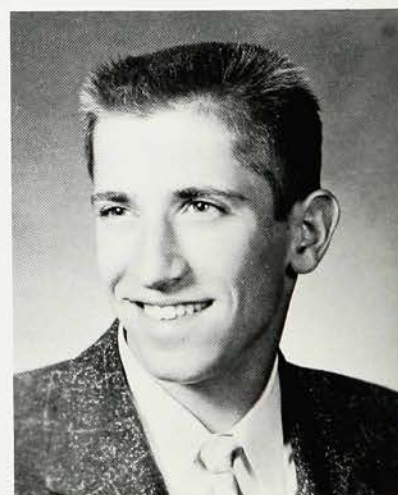

DOMINICK APPEZZATO • friendly and popular . . . cross country runner . . . co-captain of the track team . . . owner of a '56 Chevy hard top . . . famous accordion player . . . conservative . . . always smiling . . . a really nice guy . . . "Skiggy."



THOMAS ASCHENBRENNER • Trinity transplant . . . drives cool gray Buick . . . friendliness towards everyone . . . mysterious . . . seen at all the parties . . . independent . . . a bespectacled, good lookin' guy . . . hilarious sarcasm . . . "Gee, I'm real impressed" . . . "Ashes."

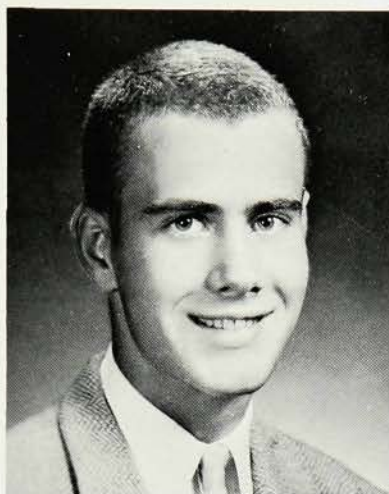

KENNETH AUGUST • quiet, handsome member of the All-State Chorus, Choir, and "13" . . . known for love of shore life . . . is seen at all the parties . . . ambitious, friendly . . . a big smile for everyone . . . Ken.

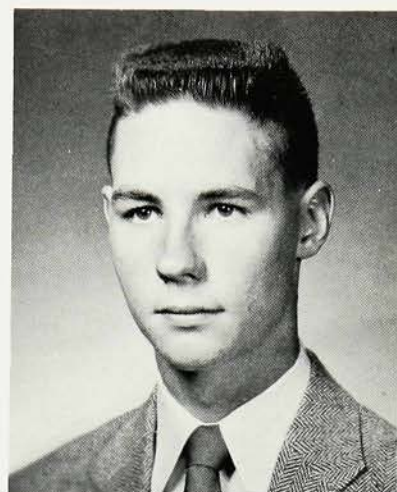

HAROLD AUSTER • often seen driving his Jungle Cruiser (the blue blimp) . . . plans to own a boat shop and basin . . . has a charm with shore women . . . likes most sports, mainly hunting . . . shy, quiet personality . . . Harold.

the earth a stage . . .



PATRICIA AUSTIN • cute blonde . . . loves parties . . . easy to get along with . . . enjoys rock and roll . . . future secretary . . . runs around for Mr. Johnson . . . a sincere friend to all . . . always willing to help . . . Pat.

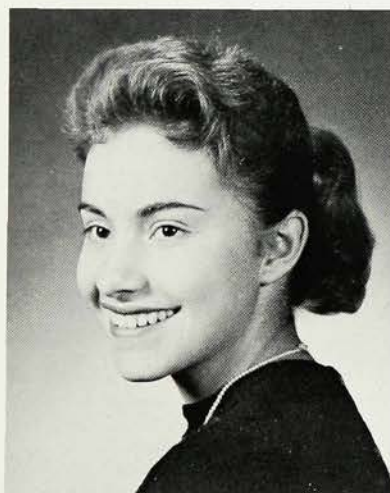

PHYLLIS BABBITT • busy girl with many interests . . . neat dresser . . . terrific dancer . . . always has a problem . . . dependable . . . peppy member of the cheerleaders . . . full of fun . . . sparkling brown eyes . . . future drama teacher . . . "Rabbit."

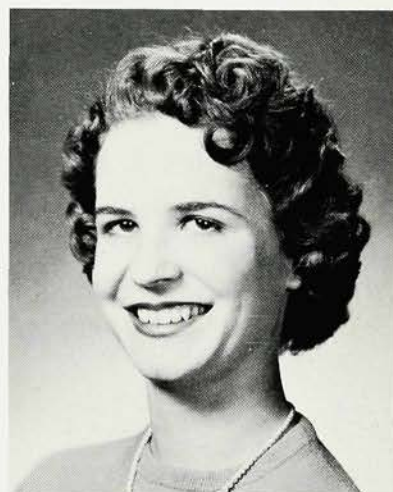

VIRGINIA BACH • slim figure . . . neat dresser . . . enjoys sports, her favorites being riding, fishing, and hunting . . . understanding . . . spends summers at Mantoloking . . . travels a great deal . . . future stewardess . . . dignified . . . a true friend to all . . . "Ginnie."

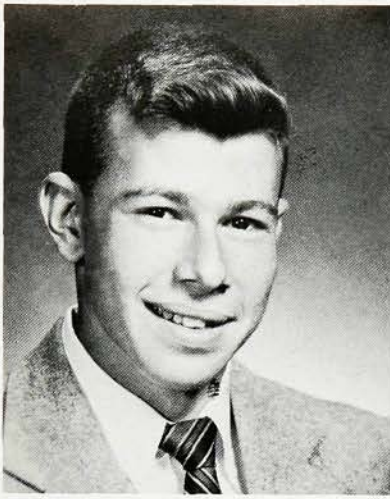

CHARLES BARONDESS • proud owner of a '53 Ford convertible . . . always into mischief . . . spends summers at Ocean Park and Freehold . . . collector of tickets . . . "Why do we always take my car?" . . . "Carlos."

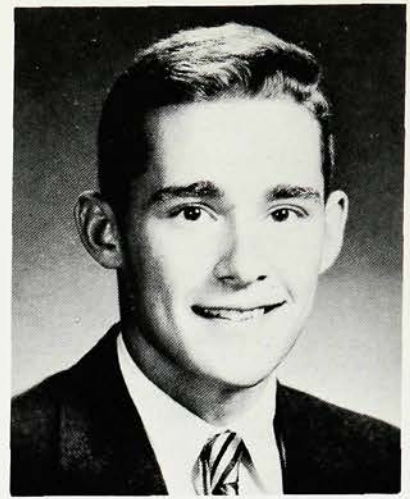

KIRTLAND BASS • quiet and reserved . . . active in Hi-Y and other outside activities . . . will go out of his way to help . . . true friend . . . great personality when you get to know him . . . likes girls . . . practical joker . . . Kirt.



TERESA BAVOSA • a cute kid with an ever-present smile . . . often seen driving with a '50 Chevy . . . travels frequently to WNJR . . . top twirler . . . always helps . . . terrific piano player . . . quiet and sincere . . . Ter.

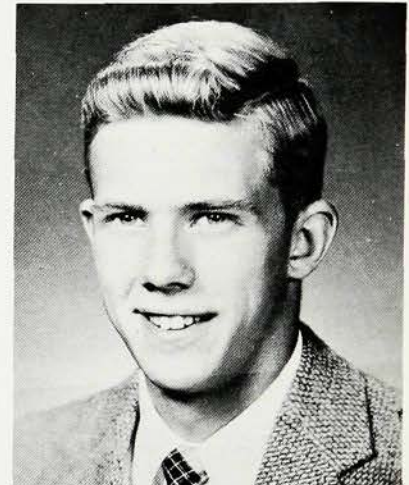

RAYMOND BETTS • good-looking blond . . . popular with everyone . . . very hard worker . . . excellent student . . . regular party goer . . . a lot of fun to be with . . . active member of the choir and the "13" . . . Ray.

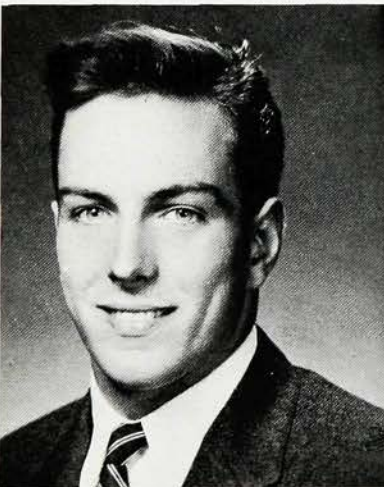

DONALD BIGLOW • tall, handsome mainstay of Westfield's line . . . never a dull moment . . . swell dresser . . . admired by girls . . . a real sports enthusiast . . . "Whoever heard of homework?" . . . "I'd have to drive it first" . . . Don.

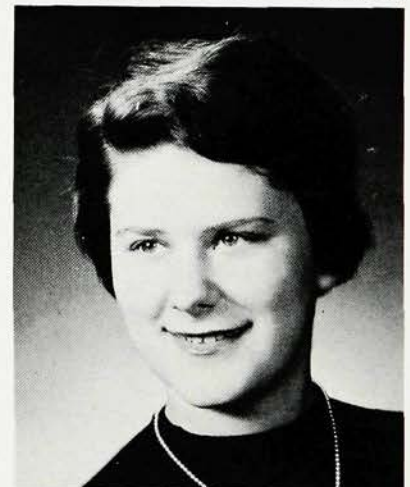

BARBARA BILLS • quiet but full of fun . . . enjoys knitting . . . often seen cruising around in a slick blue convertible . . . ardent swimming and sailing fan . . . spends summers at Lake Mohawk . . . "I'm impressed" . . . "Anyone want a ride?" . . . Barby.



LILA BIRDSALL • leadership personified . . . sleek black hair . . . gift of gab . . . loves to talk Turkey to all who will listen . . . finger in every pie . . . "I just had my most embarrassing moment" . . . "Bonnie" or "Bone."

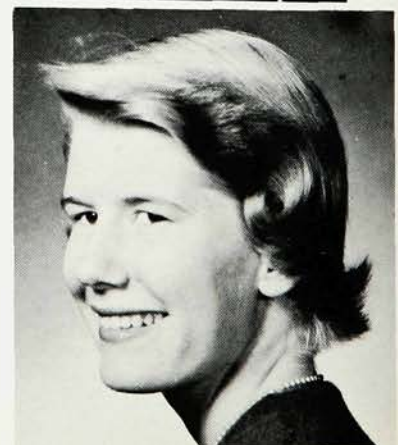

SARAH BLACKBURN • some think she's quiet; others know better . . . good company at any time . . . well liked and a true friend . . . patient and understanding . . . willing worker . . . good listener . . . gives honest, sincere advice . . . "Wetz."



HELEN BLACKWOOD • tailored miss . . . fun to be with . . . crazy about horses and jazz . . . oh, that deep sea fishing . . . conscientious worker . . . spends summers at the shore . . . a true friend to all . . . hopes to be a nurse . . . Helen.

DAVID BLOYS • tall, good-looking member of the Westfield eleven . . . friendly and liked by all . . . happy-go-lucky . . . drives a '37 Chevy . . . infectious laugh and wit . . . plans to go to Lafayette . . . never worries . . . Dave.

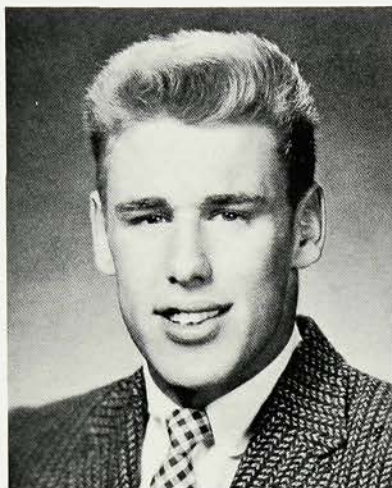

MARTHA BOLGER • flair for art . . . enjoys a good time . . . quiet, sincere charm . . . loyal friend to all . . . interested in singing . . . beautiful long gray-black hair . . . will give honest advice any time . . . future fashion designer . . . Marty.

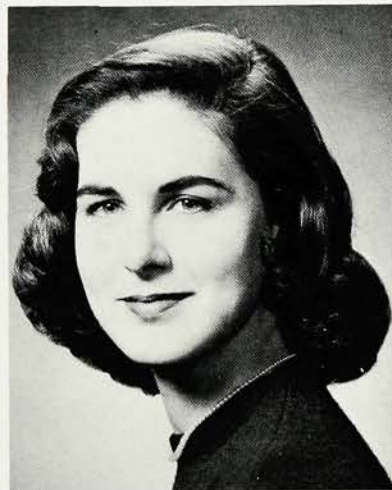

NANCY BORTON • brown-eyed charmer . . . always ready with a smile and a hello . . . outstanding sewing ability . . . well dressed . . . active in church work . . . true friend . . . loves jokes . . . member of All-State Chorus and Choir . . . Narc.



**R
I
C
H
a
r
d
H**

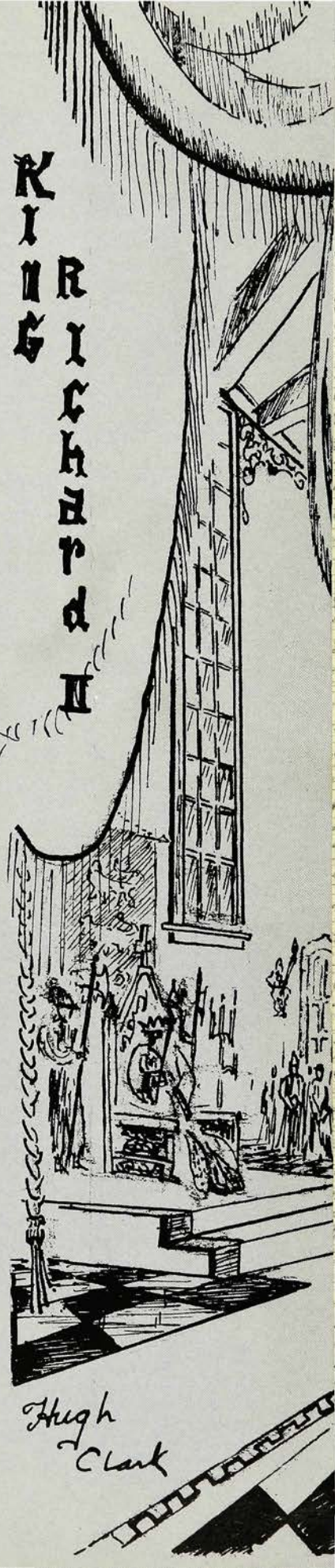

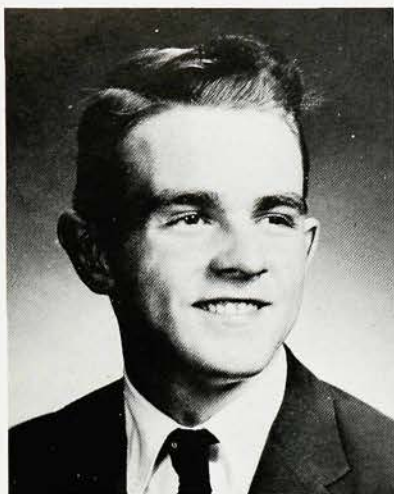

MALCOLM BOWES • indispensable basketball manager . . . ardent interests in many sports . . . easy to get along with . . . many outside interests . . . quiet exterior deceiving . . . has many friends . . . ambition to get a car . . . "Micky" or "Weasel."

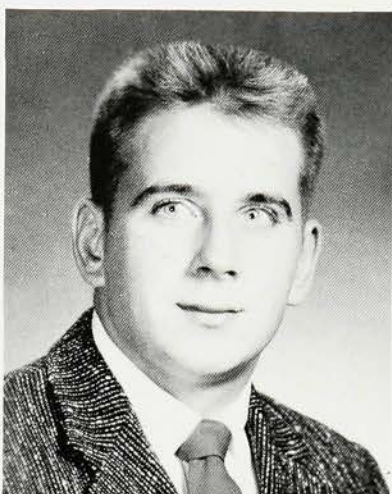

ROBERT BROADBENT • gravel-voiced member of the football team . . . quiet and friendly toward everyone . . . calm, cool, and collected . . . has a way of winning friends . . . drives a green '46 Plymouth . . . real sports enthusiast . . . "Tank."

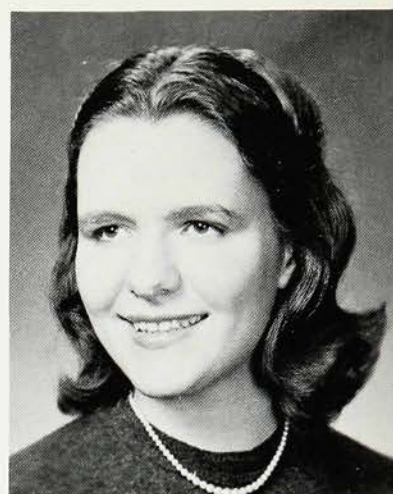

MARGARET BROOKE • thoughtful and sincere . . . pleasant hello for everyone . . . fluent speaker of French . . . accomplished pianist who also plays the cello and flute . . . depended on to accompany music groups . . . true friend . . . Maggie.

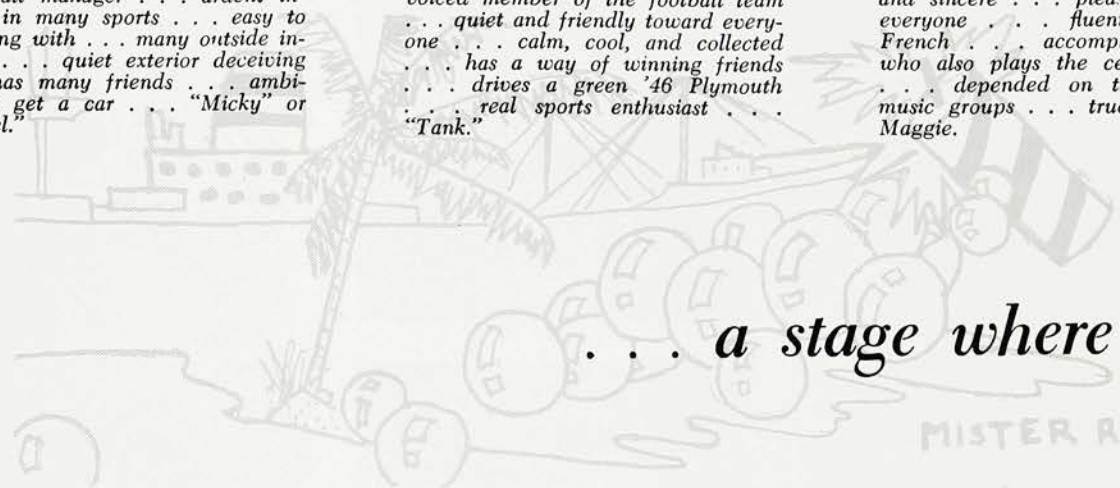

. . . a stage where every

MISTER ROBERTS

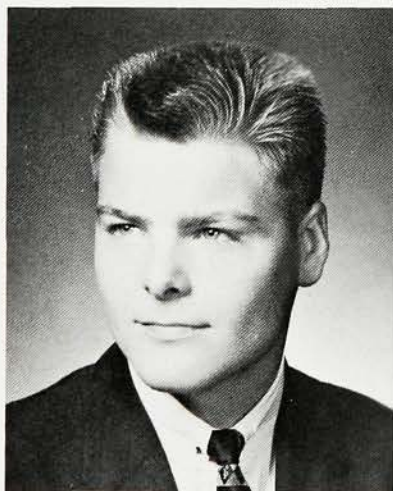

RONALD BROSTEK • welcomed addition to our class . . . good natured boy . . . hearty laughter and contagious fun . . . outstanding tenor voice . . . sings many solos . . . versatile individual . . . ability to mix with new groups . . . Ron.

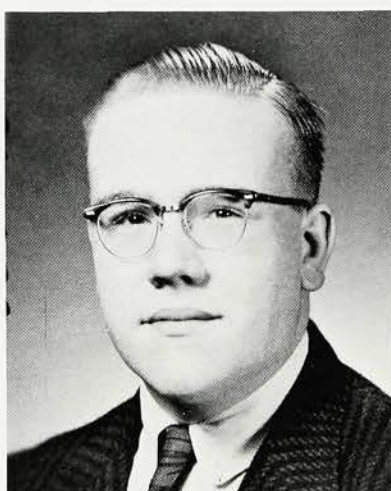

ALTON BROWN • musically inclined . . . experience during the summer at Fred Waring's Workshop . . . plays the organ and trombone . . . outstanding tenor voice . . . plans to be a choral and concert conductor . . . many solos for Miss Grimler . . . "Alt."

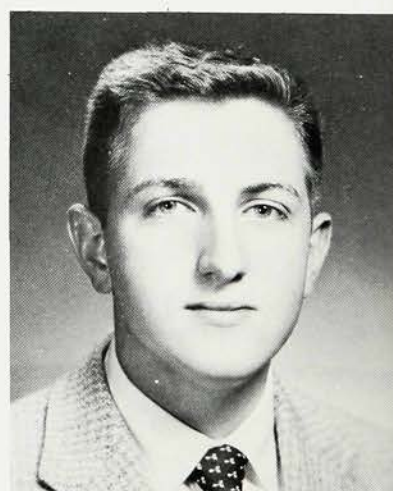

STEPHEN BUCK • fast talker . . . friend to the end . . . proud owner of a '55 Chevy Bel-Air . . . good-looking former West Virginian . . . loves a joke . . . always ready with a smile . . . future engineer . . . Steve.



GEORGE BUTTERFIELD • winning smile for all . . . friendly personality . . . a valuable asset to our class . . . never worried about anything . . . always cheerful . . . President of Hi-Y . . . golf enthusiast . . . hopes to attend U. V. M. . . . "Butternuts."



NANCY BYAM • bubbling over with energy . . . an uproarious laugh . . . contagious good humor . . . endless line of chatter . . . sincere friend to everyone . . . a smile for all . . . is busy with her many activities . . . Byam.



AGNES CAPPOZZI • new student from Nutley, New Jersey . . . long, enviable brown hair . . . big smile for all . . . always ready to laugh . . . a future secretary . . . enjoys a good time . . . friendly to all . . . Aggie.

man must play a part, . . .



PATRICIA CARLIN • small girl with plenty of pep . . . friendly smile for everyone . . . quiet and sincere friend . . . never at home . . . real rock and roll fan . . . future secretary . . . consistent in her opinions . . . Pat.



HARTLEY CARSON • famous for her hospitality . . . willing, dependable worker . . . friendly and sincere . . . fun to be with . . . fashion plate . . . drives a gorgeous Olds convertible . . . excellent student . . . good pianist and organist . . . "What a riot" . . . Hart.

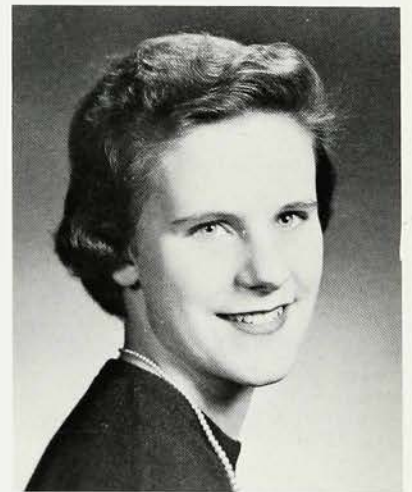

ELIZABETH SUE CAULKINS • loves parties and people . . . talks a blue streak . . . prefers Michigan and Cornell . . . great dancer . . . rare sense of humor . . . mind of her own . . . avid bridge player . . . "I'll see if I can get the car" . . . Betty.



ROSALIE CHRONO • little girl, but oh my! . . . loves fun and good jokes . . . well-dressed miss . . . can be seen driving a light green Ford . . . well endowed with the gift of gab . . . Rosy.

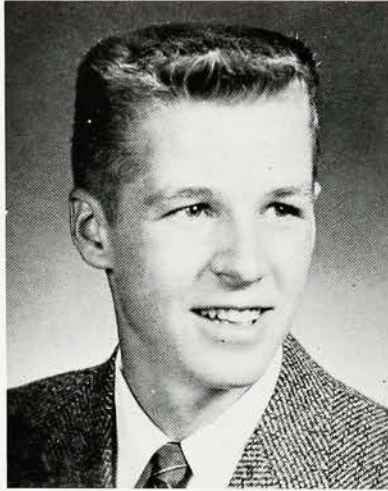

WARD CODET • omnipresent member of hen parties . . . '46 Ford . . . nature and smile no one can cloud . . . tall, cute, blond . . . likes girls . . . has many outside interests . . . friendly "Hi" . . . "Wanna drag?" . . . Ward.



JOAN COORDS • sincere in thought and deed . . . contagious smile . . . blushes easily . . . always singing . . . happy outlook on life . . . willing to help at any time . . . always on the go . . . a problem a day . . . "Really" . . . Joannie.

... and we have striven



DUDLEY COY • happiest when with food . . . avid naturalist . . . likes to kid around . . . always enjoys a good joke . . . can be trusted . . . a top-notch student . . . cheery hello for all . . . future veterinarian . . . Dud.

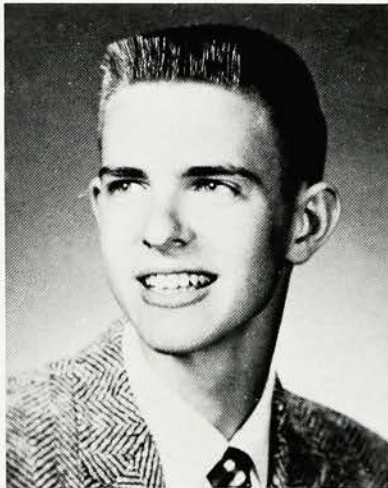

DAVID CRAVER • sports enthusiast . . . reserved leader . . . holds offices . . . Boston Red Sox fan . . . honor student . . . enjoys cross country . . . serious exterior but laughs easily . . . liked and respected by all . . . future Westfield M.D. . . . "Hi Ace" . . . Crave.

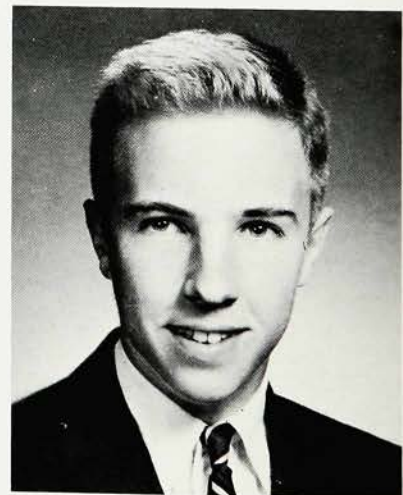

SAYLOR CRESSWELL • crazy about jazz . . . welcome addition to W. H. S. from Pennsylvania . . . friendly to all . . . enjoys sports, especially track . . . well liked by all . . . excels in everything he does . . . "Skip."



ANN CRICKENBERGER • has a smile for everyone . . . interest in Millington . . . Buick convertible . . . likes rock and roll . . . friendly . . . teachers' trial . . . plans to be a secretary when she gets out of school . . . gives honest, sincere advice . . . Ann.



CAROL DeCHELLIS • personality plus . . . cute and perky . . . president of Mask and Mime . . . responsible leader . . . full of enthusiasm . . . never a dull moment . . . major roles in school plays . . . sincere friend . . . "Hi, kiddo" . . . Carol.



MARGARET DEETER • immense vocabulary and flair for journalism . . . loves Pizza and Seaside . . . screams lungs out for Dodgers . . . sparkling ideas . . . interesting to be with . . . warm and friendly personality . . . future nurse . . . Peggy.

to play our various parts."
SHOW BOAT



ANGELA de MARCO • pretty eyes accented with long beautiful eyelashes . . . short and cute . . . dissolves into fits of giggles . . . a lot of fun to have around . . . very friendly . . . sugar 'n spice . . . Angie.



IDABELLE DIAZ • cute, dark-eyed, half-pint of dynamite . . . trim figure . . . often behind a typewriter . . . friendly to all . . . swell personality . . . always saying something . . . good dancer . . . no one quite like her . . . Ide.

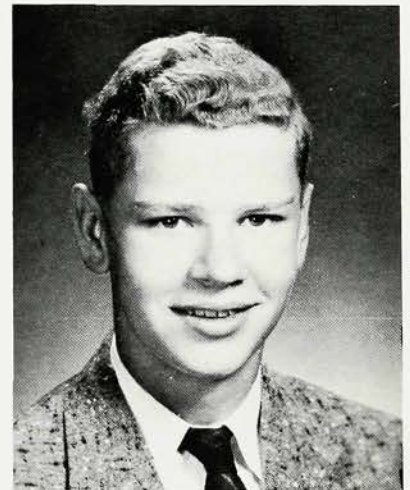

WALTER DIETZ • tall redhead . . . likeable guy . . . striving for the day he'll get his license . . . nice personality . . . lots of fun . . . enjoys photography . . . future lies in engineering . . . a true and sympathetic friend . . . Walt.



EDWARD DIETZ • enjoys a good joke . . . short and cute . . . quiet and well-liked . . . always counting days until he gets his license . . . avid fisher and camper . . . conscientious student . . . Y.M.C.A. worker . . . Ned.

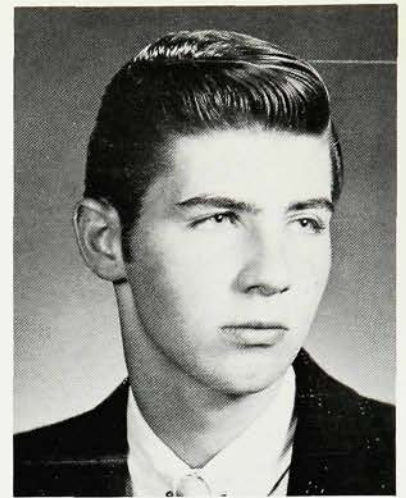

FRED DITTUS • teachers' trial . . . beautiful blue eyes . . . pleasing smile . . . can usually be seen minus books . . . late comer to class . . . friendly . . . gold mine of excuses . . . prankster supreme . . . always ready for a good time . . . "Monk."

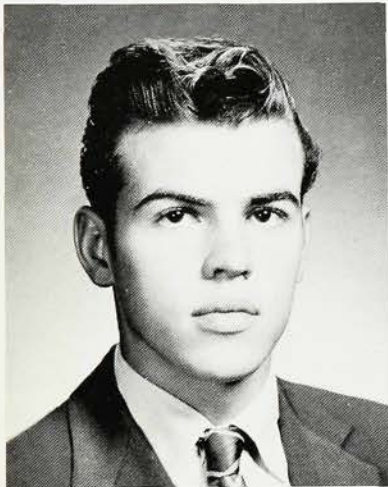

RICHARD DIXON • dark and handsome . . . good sense of humor . . . brown eyes with those enviable eyelashes . . . prize art student . . . owner of a '38 Ford . . . loves the outdoors . . . teachers' trial . . . enjoys a good time . . . "Dude."

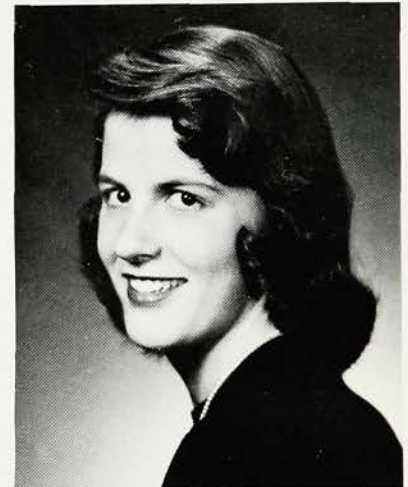

PATRICIA DODD • tall brunette with a thousand expressions . . . loves Iowa State . . . rich in adjectives . . . gift of gab . . . makes friends easily . . . full of energy . . . quick wit . . . "Oh, there goes the Play Fair truck" . . . Pat.



PATRICIA DONAHUE • gorgeous naturally curly red hair . . . ardent music fan . . . studies come easy . . . loves to travel . . . kindness toward others is a dominating characteristic . . . future secretary . . . Pat.



MARY ELLEN DONOHUE • cute brunette with that everlasting D.A. . . . attracts the opposite sex . . . easy on the eyes . . . perpetually blushing . . . contagious and endless pep and energy . . . a neat dresser . . . liked by all . . . "Mimi."

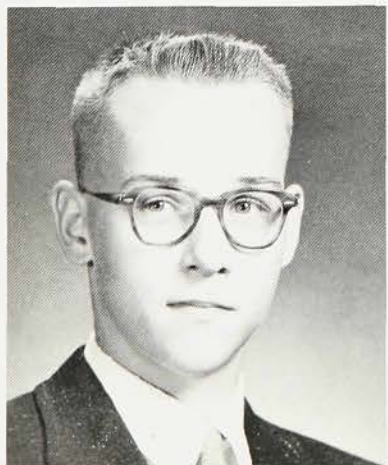

DAVID DOUGHTY • lad from West Virginia as betrayed by that southern drawl . . . full of laughs . . . takes pride in his cabin cruiser . . . possessor of unlimited determination . . . aspires to be an M.D. . . . Dave.

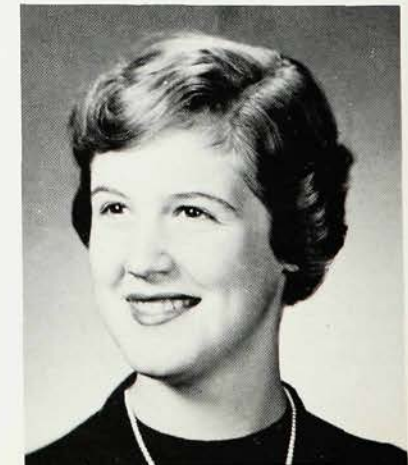

SHIRLEY DOUGLAS • talented pianist, organist, and vocalist . . . A's come easily to this girl . . . active in sports . . . thoughttul and sweet . . . easy to talk to . . . always busy at the Methodist Church . . . "I'll drive." . . . Shirl.



CONSTANCE DRUMMOND • everybody's friend . . . forever knitting . . . lover of children and farms . . . full of pep . . . studies hard . . . enjoys a joke . . . ambition is to major in Home Ec and marry a farmer . . . Connie.

CORNELIA DUNN • sweet friendliness . . . always ready with a smile and a hello . . . a true male magnet . . . individualist . . . adds a willing hand to any venture . . . firm beliefs . . . dependable . . . active in Mask and Mime . . . Corny.



PATRICIA DWYER • fun loving person . . . her hearty laughter is infectious . . . yearns for New Hampshire . . . lover of popular music . . . friend to all . . . always ready with a cheerful greeting . . . can always be depended upon . . . Pat.



CAROL EIBELHEUSER • attractive blonde with an enviable figure . . . sincere and warm personality . . . top notch seamstress . . . excellent student . . . laughs easily . . . snappy twirler on the football field . . . proud owner of a '51 Ford . . . "Shore, anyone?" . . . "Ibel."

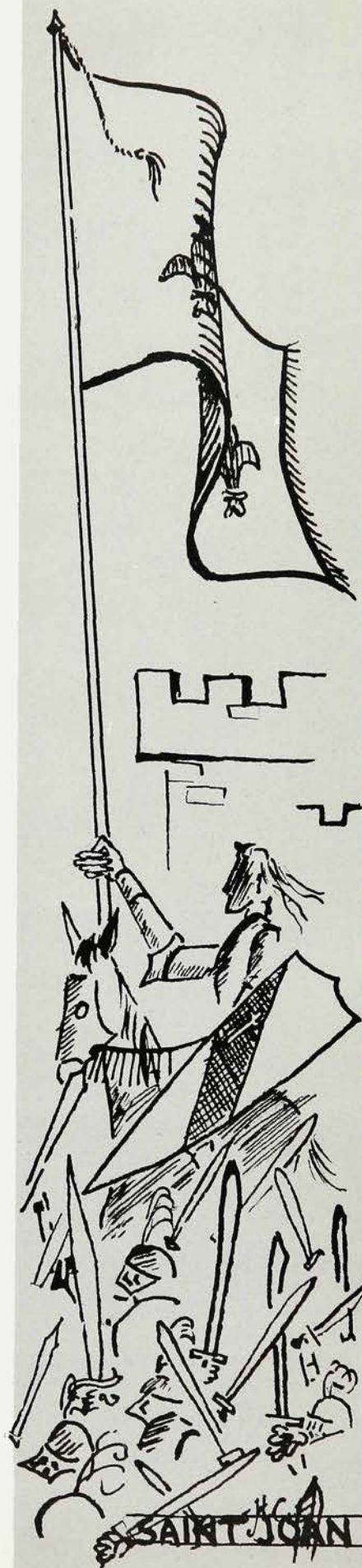



DOROTHY EIFLANDER • quiet and reserved . . . a sensitive girl with abundant ambition . . . always ready with a smile . . . likes to sing and draw . . . sweet and sincere . . . willing to help . . . active in church affairs . . . Dotty.

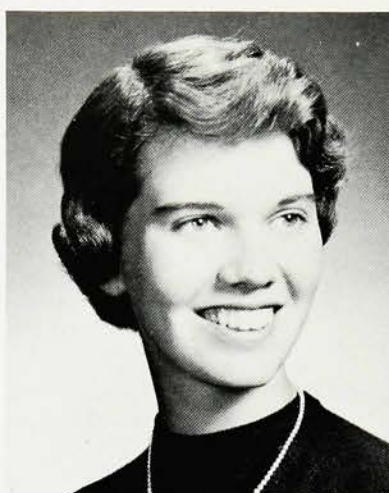

NANCY ENGELFRIED • a radiant smile for everyone . . . tall, slim, and good looking . . . openly voices her opinion . . . a true friend . . . future nurse with a big heart . . . argues for what she thinks is right . . . Nan.



KATHLEEN EVANS • tall, dark-haired girl with a knack for clothes . . . slim and attractive . . . takes life as it comes . . . pleasant personality . . . happy away from school . . . youngster of the class . . . anxiously awaiting her driver's license . . . Kathy.

"For three years Westfield High

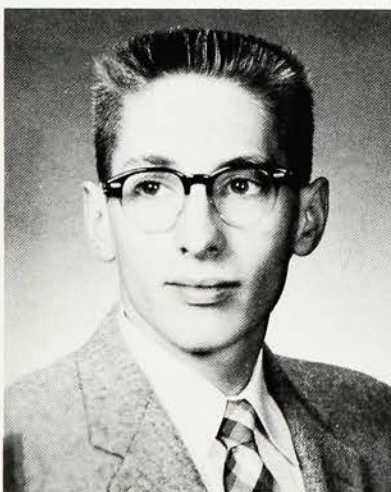

PHILIP EWING • quiet but very friendly . . . easy to get along with . . . always ready with a helping hand . . . loves the outdoors . . . a future farmer . . . a good friend to have . . . conscientious at his work . . . Phil.

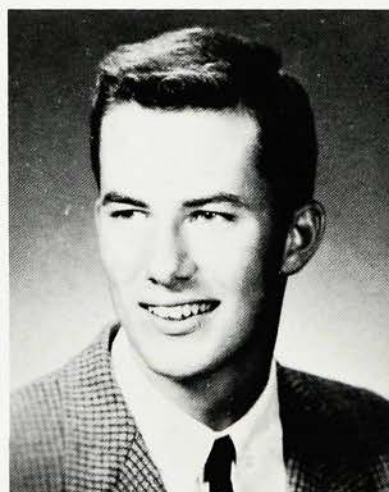

STEPHEN FALK • great sense of humor and a ready smile . . . cool dresser . . . individualistic . . . a surprising flair for acting . . . tennis enthusiast . . . thoroughly calm and unruffled . . . partial to blondes . . . "Oh, come now" . . . Steve.

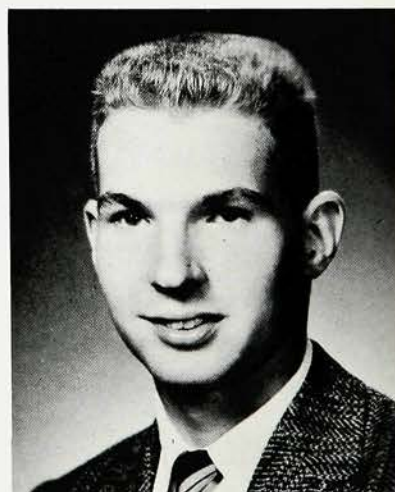

PETER FARROW • a real friend . . . lover of the far West . . . defends his own ideas . . . seen driving the "green machine" . . . quiet but a great debater . . . always helpful and considerate . . . wise observations . . . Pete.



MARGARET FEELEY • short and dark . . . always has a friendly smile . . . frequents the White Diamond and the Cricket . . . Elvis Presley fan . . . peppy and cheerful . . . spurts of talkativeness and giggles . . . Peggy.



RENA FERRARI • quiet brunette . . . football enthusiast . . . keeps things to herself . . . takes life in stride . . . dependable and cooperative . . . likeable disposition . . . a smile for everyone . . . always friendly . . . Rena.

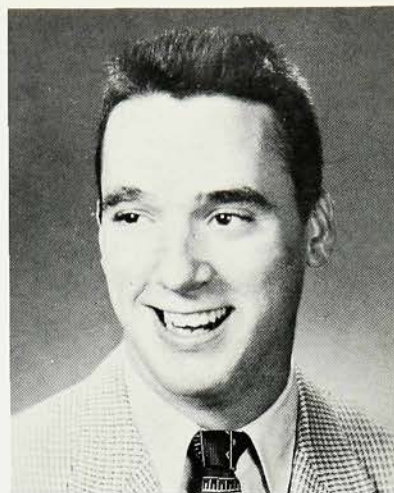

DAVID FERREBY • golf team member . . . unmistakable laugh . . . teachers' trial . . . plenty of ideas and witty remarks . . . seen aiming a blue Pontiac bomb . . . friendly, likeable, and willing . . . mows lawns . . . "You better believe it!" . . . Dave.

School has developed us . . .

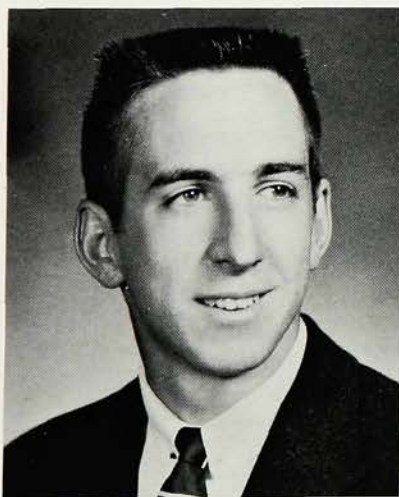

ROBERT FISH • lots of laughs . . . swimming team co-captain . . . ladies' man from 'way back . . . crazy about hen parties . . . often seen driving the family car . . . tall and lanky . . . easy going . . . "Aw, c'mon" . . . "Squirrely."



PERRY FISHER • avid tennis player . . . honor student . . . few problems stump this boy . . . future engineer . . . unintentional witticism . . . dry humor and an enigmatic smile . . . quiet and good natured . . . a very likeable person . . . "Pear."

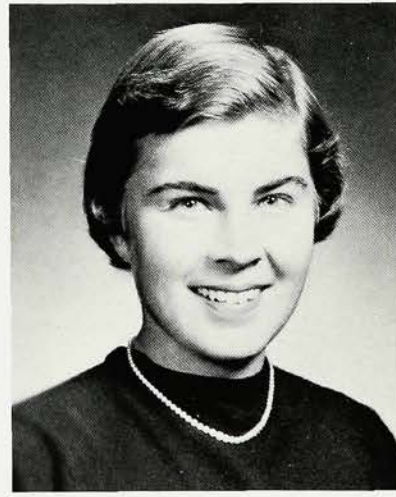

JUNE FREDERICKSON • capable president of G.S.C. . . . great gal with a winning personality . . . always agreeable . . . mischievous plots in her head . . . never a dull moment . . . dependable . . . hard worker . . . active in many clubs . . . June.



ANN FRIANT • hails from down Baltimore way . . . always anxious to help a friend . . . deceptive shyness . . . an expert cook . . . loves to sing . . . a winsome lass with sweet, wistful ways . . . sympathetic confidante . . . "Hardly" . . . Annie.

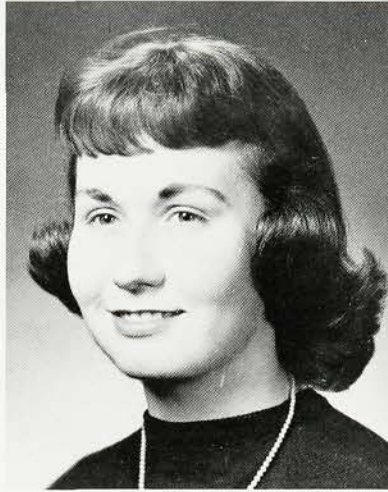

PHYLLIS FURCH • good figure and shining brown hair . . . has a million problems . . . loves parties, dances, and clothes . . . future nurse . . . a great friend . . . "I'll get the car tonight if it kills me!" . . . Phyl.

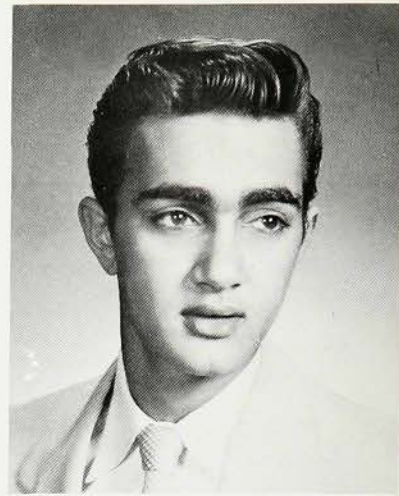

DONALD FUSCO • happy-go-lucky guy, especially away from school . . . appears shy but not around his friends . . . a quick wit and a knack for funny remarks . . . pilots a green convertible . . . "Bosco."

. . . from that meaningless

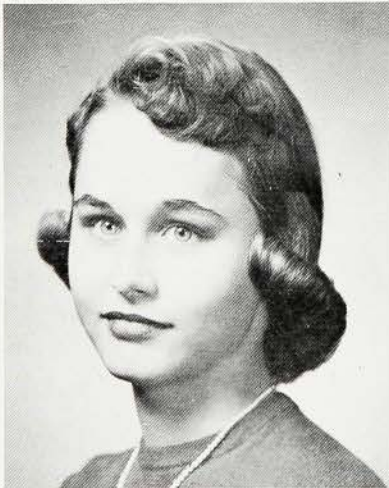

BETTY SUE GARNER • attractive newcomer who won't be forgotten . . . band member . . . sparkling blue eyes . . . avid Bellafonte fan . . . loves to dance . . . a passion for cashmere sweaters . . . pint-sized and peppy . . . a distinct personality . . . Betty Sue.

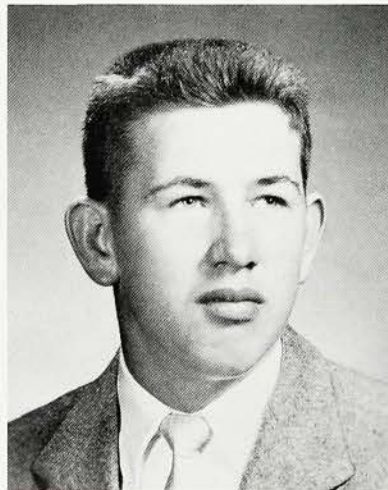

JEROME GARRISON • amiable, optimistic, and easy going . . . has the brain for aeronautics . . . easily recognized by hearty laugh . . . blessed with private troop of guardian angels . . . refuses to be serious when you want him to be . . . Jerry.

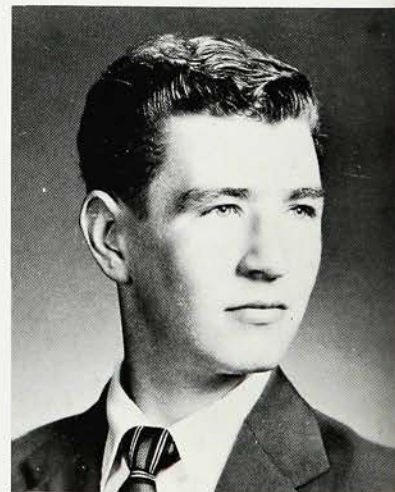

BERNARD CARTLAND • friendly and joke-loving . . . teachers' trial . . . never hurried, never worried . . . agreeable and always means well . . . seldom serious . . . a keen sense of humor . . . easy to get along with . . . Bernie.

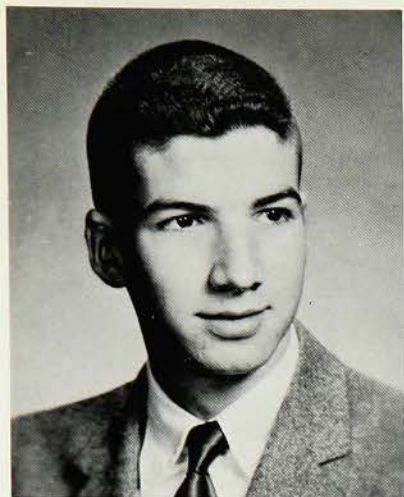

EDWARD GATES • *cute and dark . . . always talking . . . runs a wicked mile . . . always friendly . . . unique sense of humor . . . uninhibited comments . . . sincere and unassuming attitude . . . a great guy to know . . . prankster . . . "Ted."*



CATHERINE GILL • *hair of spun gold . . . talented pianist with a winning way . . . future nurse . . . sweet and cheerful . . . blushes easily . . . patient and easy to get along with . . . a person everyone should know . . . Cathie.*



THERESA GIUDITTA • *popular newcomer from North Plainfield . . . as mischievous as the next one and then some . . . pretty brown eyes and enviable long tresses to match . . . makes friends easily . . . sparkling conversationalist . . . Terri.*

mass of sophomores . . .



PATRICIA GOODING • *tall, slender blonde . . . shy and reserved . . . conscientious worker . . . sincere and willing to help . . . interesting ideas . . . nice smile . . . friendly . . . high ideals and principles . . . ambition to be a very good secretary . . . Pat.*

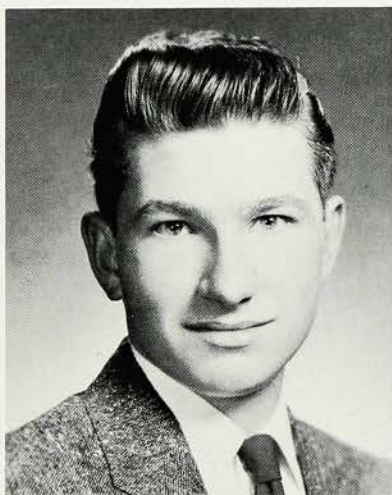

JAMES GOODWIN • *full of laughs . . . friendly and ambitious . . . always ready with a joke . . . driver of a three-tone Buick . . . future engineer . . . may seem quiet to some, but not to others . . . lots of fun to be with . . . Jim.*

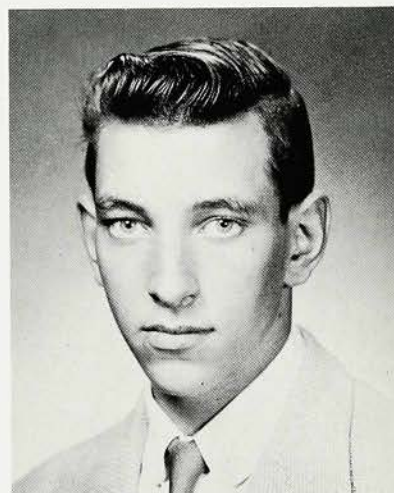

DONALD GORDON • *an engaging rascal . . . well versed on subject of sports cars and cycles . . . teachers' trial . . . tries anything for kicks . . . boy that would do anything for you . . . aversion to classrooms . . . "Very good" . . . Don.*



VIRGINIA GORMLEY • *brimming with fun and merriment . . . life of the party . . . sudden outbursts of gab and laughter . . . never at a loss for something to do . . . allergic to school and homework . . . Ginny.*



KAREN GRAM • *conscientious and efficient worker . . . has everything planned in advance . . . always ready to give a helping hand . . . sympathetic listener . . . often walks around in a daze . . . a true friend . . . "Do you want my honest opinion?" . . . Karen.*



GENEVIEVE GREEN • *gal with her own ideas and opinions . . . infectious giggle . . . fashionably dressed . . . talented sewer . . . talents run in artistic and musical fields . . . and oh! those Middlebury week-ends . . . Vivi.*

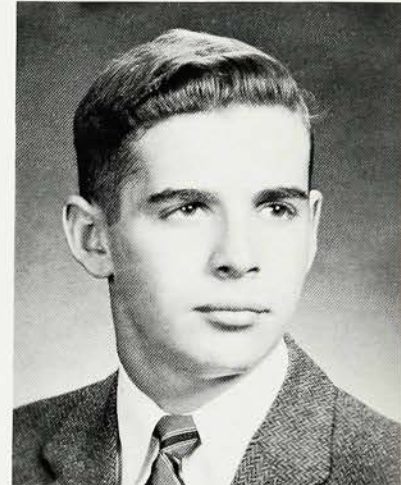

RALPH GRINER • *happy addition to any group . . . old problem solver from 'way back . . . dig that flashy red Olds convertible . . . another fighter on the Blue Devil Gridiron . . . a swell guy and a true friend . . . Ralph.*

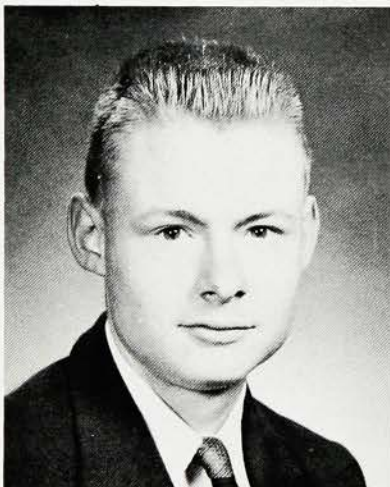

FREDERICK GROENEVELD • *quiet on the surface but a fun loving guy underneath . . . hopes to own a gas station . . . interests lie in mechanics and aviation . . . avid model plane builder . . . sincere and unassuming . . . Fred.*

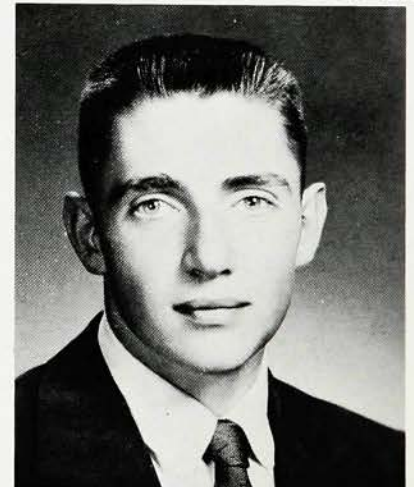

WILLIAM GROTEFEND • *presence always felt in a warm way . . . may be seen in a '50 Chevy brimming with passengers . . . polite . . . loyal and sincere friend to all . . . way with the women . . . really smooth dancer . . . "Cold as a moose" . . . Grote.*



DAVID HACKENBERG • *good looking and outstanding member of the football team . . . thinks he has girl troubles . . . the "Indians" make the "Yanks" a second rate team . . . nice guy to know . . . bombs around in a '39 Merc . . . Hack.*

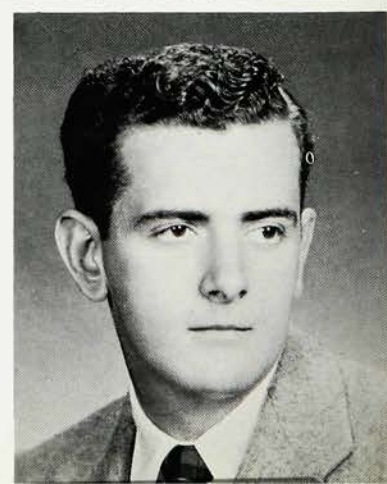

RONALD J. HALL • *big guy with a big line . . . trial to most teachers . . . loves to talk . . . thinks he understands feminine psychology . . . ambition is to become a pilot . . . "Want to go for a ride in my plane?" . . . Ron.*

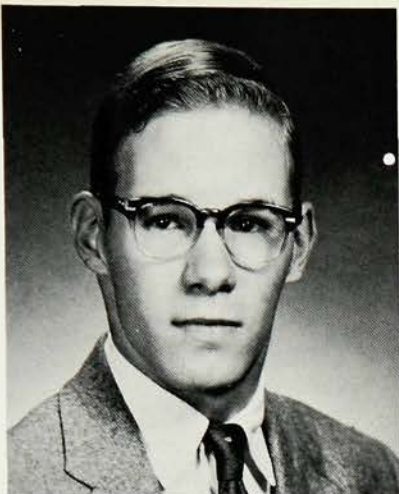

RONALD W. HALL • *easy going and reserved . . . mild tempered . . . often seen slaving at the Sport's Center . . . cruises around in his own '51 Pontiac . . . enjoys foreign languages . . . sincere . . . enjoys a good joke . . . fun to be with . . . Ron.*

DANIEL HANS • *easy going temperament . . . cheerful and friendly . . . full of fun . . . interesting . . . likes model airplanes . . . plans to be a geologist . . . always sticks up for the "Yanks" . . . teachers' trial . . . Dan.*

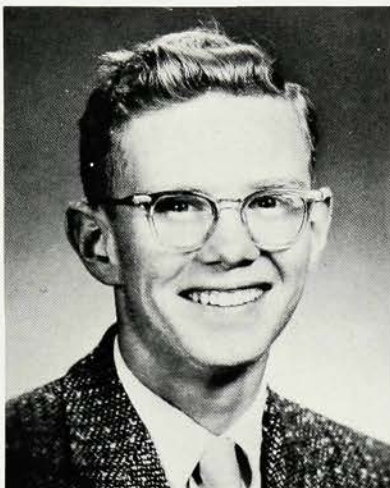

ELIZABETH HARTMAN • *vivacious blonde with a special smile . . . future teacher . . . talented sewer . . . continually talking "cats" . . . warm hearted and friendly . . . favors college men . . . definite opinions . . . takes life as it comes . . . sweet but sophisticated . . . Betsy.*

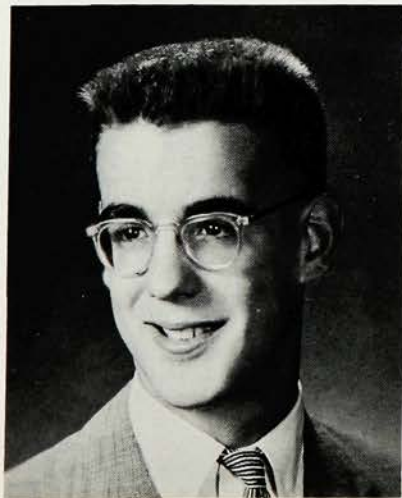

DAVID HAYWORTH • *excels everywhere . . . has strong influence in all activities . . . all 6'5" of him liked by all . . . president of the Choir . . . appreciated addition to any group . . . most dependable friend one can have . . . Dave.*



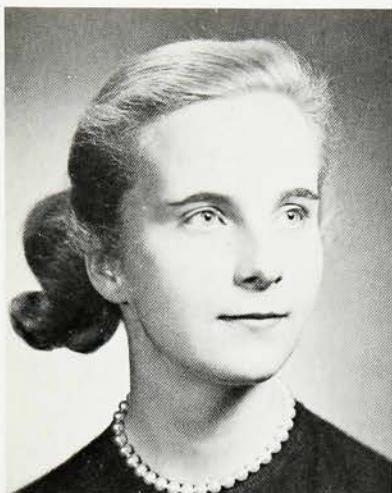

MEREDITH HENSCHKEL • collector of many sentimental moments . . . never complains . . . seldom found without a paintbrush in her hand . . . succeeds in everything she does . . . understanding and sincere . . . true friend . . . flare for acting . . . Merry.



ANNE HOLTGREN • sincere friend . . . always in a dither . . . a lot of artistic talent . . . constant stream of chatter . . . with of wits . . . has many original expressions . . . dependable . . . personality plus . . . Duke aspirant . . . "O. K., you girls" . . . "Evie."

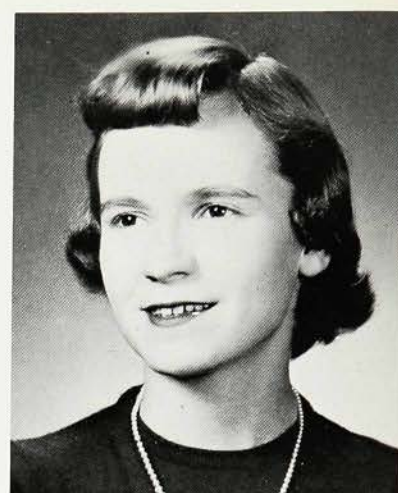

CAROL HOPPIN • an individualist with a head for responsibilities . . . peaches and cream complexion . . . always on the go . . . outstanding journalist . . . dependable . . . partial to tall boys . . . enjoys sparring with Mr. Thomas . . . "Hey, boo" . . . Hoppie.

. . . to these our individual characters,

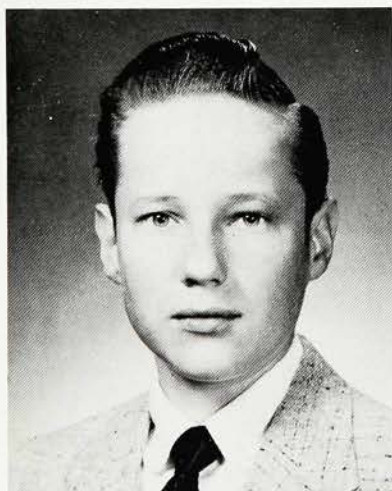

FRANK WENDELL HORN • small but smart . . . loves to have a good time . . . likes to work with cars . . . honors detention with Boss . . . lots of fun . . . member of the Road Knights . . . "Let's go to the car-hop" . . . Wendell.

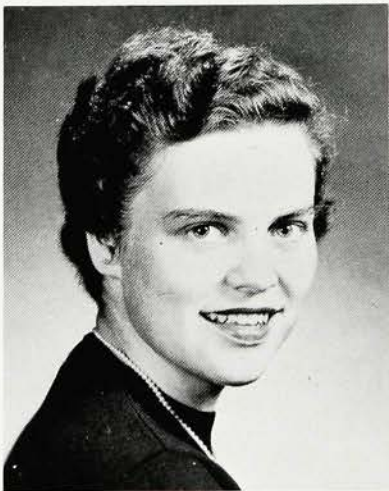

KATHRYN HOWELL • definite opinions on any subject . . . earnest and enthusiastic . . . weekends at the lake . . . excellent seamstress . . . doctor to be . . . hard worker . . . teachers' joy . . . patient listener . . . "Just fabulous" . . . Kathy.



SANDRA HOWELL • hails from Metuchen . . . lovely blond pageboy . . . makes any classroom lively . . . delights in taking the opposite viewpoint . . . always good for a joke . . . frequently in the library . . . talkative miss . . . Sandy.



NANCY HUGHES • shiny dark hair and dark eyes . . . willing to go along with any scheme . . . always cheerful and enthusiastic . . . a flair for getting along with people . . . holder of many offices . . . "Way to go!" . . . Hughes.

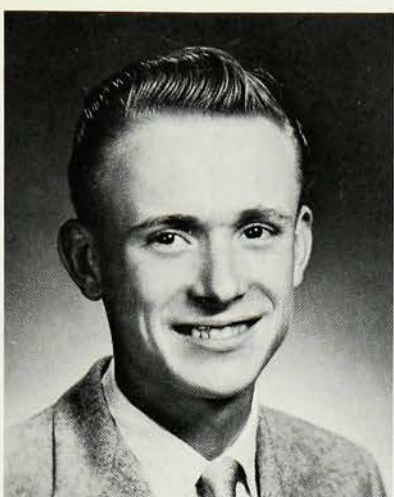

ROBERT HUGHES • spectator at all sports . . . knack of fixing a car . . . drives "doodle bug" that never goes . . . quiet and studious when it comes to math . . . nothing ever bothers him . . . future auto mechanic . . . Bob or "Bird."

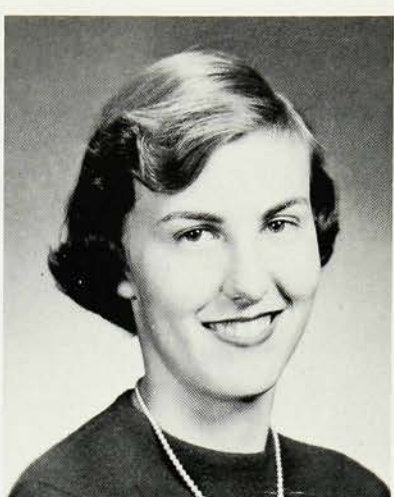

SUSAN HULSER • popular and a friend to all . . . enthusiastic member of cheer leading squad . . . conscientious worker . . . easily embarrassed . . . has definite opinions and enjoys a good argument . . . "What am I going to do now?" . . . Hulser

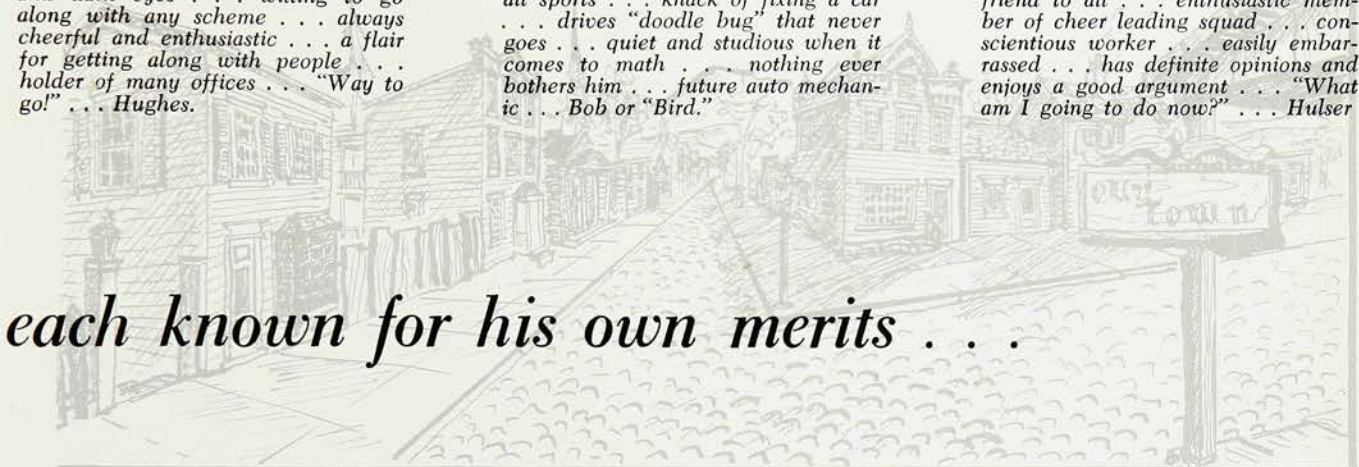

each known for his own merits . . .



SUSAN HUMPHREY • a newcomer from Boise, Idaho . . . tall, slender blonde . . . quiet but friendly . . . a variety of nicknames . . . favorite pastime swimming . . . future nurse . . . works hard at studies . . . Sue.



BARBARA HURLING • always a smile and a friendly "Hi" for all . . . at times quiet, then carefree and gay . . . loves music and sports . . . a barrel of fun . . . conscientious student . . . well-liked . . . "Betty."



BARBARA HUTH • proud owner of a blue '49 Plymouth . . . big brown eyes . . . member of the Colleens . . . very easy to get along with . . . likes music, bowling, and parties . . . riotous sense of humor . . . Barb.

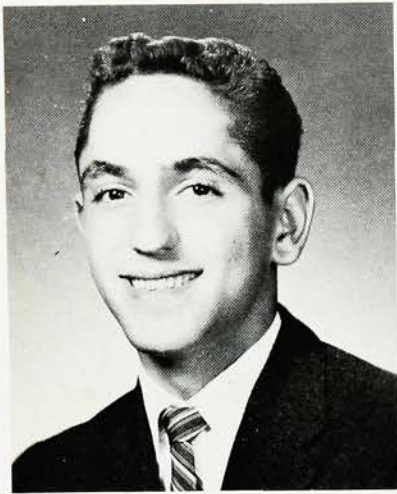

FRANK ISOLDI • dark and handsome . . . frequently found with drumsticks in hand . . . ardent member of band . . . always ready with a friendly "Hi" and a smile . . . favors cheer leaders . . . deep brown eyes . . . Frank.



BARBARA IZATT • blazing curly red head without the traditional temper . . . loads of fun . . . definite likes . . . joins everything . . . always on the go . . . familiar laugh . . . capable student . . . friendliness plus . . . "Hey, you guys" . . . Barb.

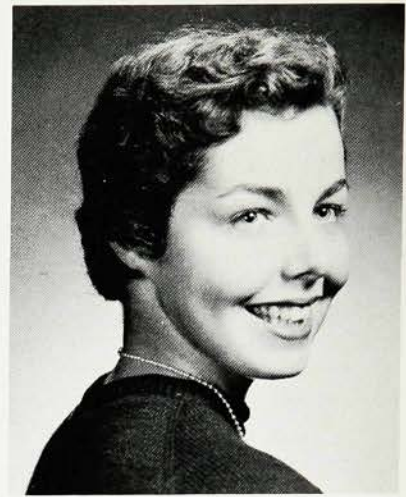

MARGARET JEFFERS • little gal with big personality . . . big blue eyes with long curly lashes . . . makes and keeps friends easily . . . active and efficient . . . interested in a nursing career . . . spent last summer in Scotland . . . Mag.



. . . each striving for

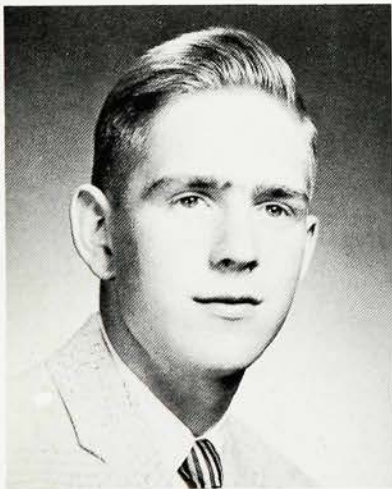

ROBERT JONES • shy but likeable . . . excels in many sports . . . at present a license is uppermost in his mind . . . good friend . . . easy going personality . . . well-liked by all . . . lots of fun . . . "Jobby."

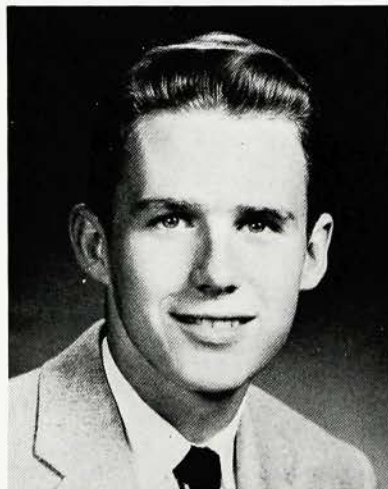

LARRY KELLY • proud owner of a black Dodge . . . avid basketball player . . . very friendly . . . tall and good-looking . . . liked by all . . . class hacker . . . gives the teachers a time for their money . . . "Fighting Irishman" . . . Larry.

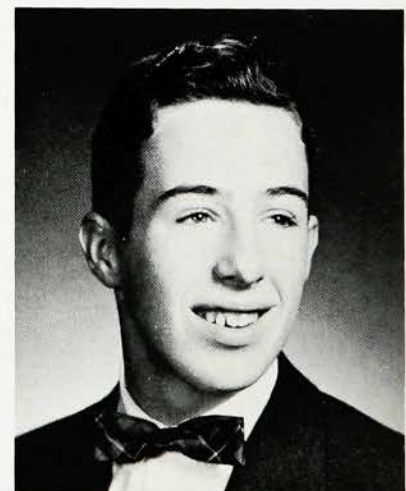

ROBERT KELLY • always seen with a smile . . . cross-country kid with sore feet . . . likes golf, swimming, and skiing . . . famous for his "Bloopers" records . . . future dairy farmer . . . "Let's go get a pizza" . . . Bob.



BARBARA KELSO • that really dizzy telephone operator . . . easy smile . . . tall and slender . . . vivacious personality . . . worthy adviser of the Rainbow Girls . . . friend to everyone . . . hard worker . . . always has a comment about everything . . . Barb.

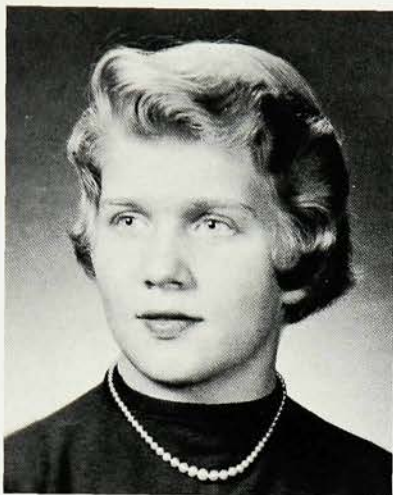

CAROLYN KIMBALL • always bustling hither and yon . . . avid skier . . . high ideals . . . personality . . . envied for her platinum tresses . . . distinctive soprano voice . . . dependable . . . good student . . . always finishes what she starts . . . import from Colonia . . . Lyn.

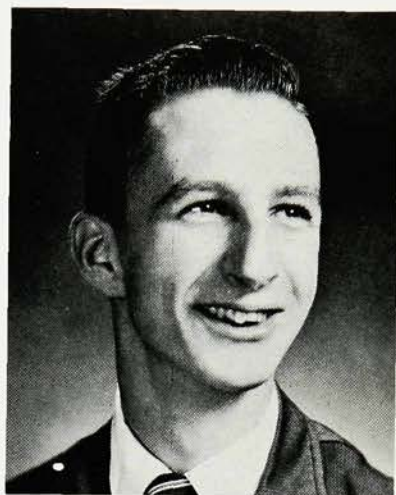

RICHARD KIMBALL • gay, happy chap . . . smile for everyone . . . well-liked . . . part time florist . . . active member of the De Molay . . . hearty and sincere friend . . . loves to drive . . . aversion to studies . . . takes life as it comes . . . prankster . . . Dick.

THE SOLID GOLD
self-recognition. ” Cadillac



BARBARA SUE KING • adorable gift from Louisiana . . . warm hearted and sincere . . . soft southern accent . . . high ideals . . . pretty and sweet . . . bonny brown hair, blue eyes, and a graceful figure . . . new friends in abundance . . . Barb.

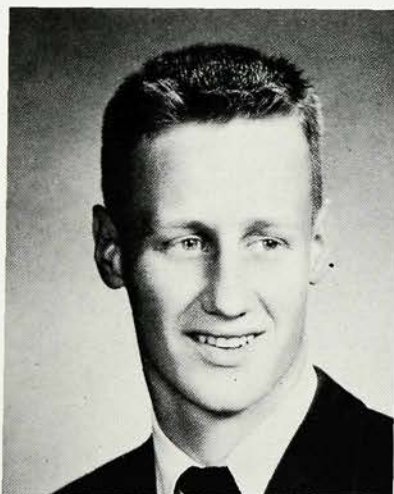

WILLIAM KINGSBURY • tall, blond and handsome . . . quiet exterior but explosive sense of humor . . . dependable . . . takes life in stride . . . valuable basketball player . . . rabid Dodger fan . . . mischief-maker . . . popular with both sexes . . . “Kingkat.”



BARBARA JUDITH KIRSCHNER • petite blond with a sparkling personality . . . neatness personified . . . discriminating taste in clothes . . . walks around in a dream . . . unusual interest in the army . . . a true friend to all . . . smile for everyone . . . Judie.



ROBERTA KLEIN • dancing eyes and a tempestuous personality . . . loves parties . . . avid interest in one particular red M. G. . . . individualistic ideas . . . often heard in the halls . . . looks forward to holidays . . . always keeps things buzzing . . . Bobbie.

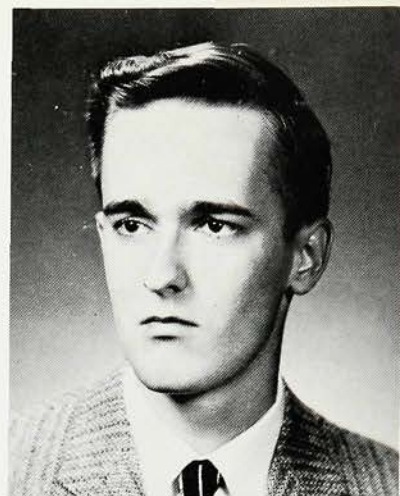

THOMAS KLEIN • quiet and conservative . . . suddenly studious . . . desires to be wealthy . . . frequenter of Pennsylvania . . . often seen in a '55 Chevy . . . has a strong aversion to gym and Spanish . . . tall man . . . Tom.

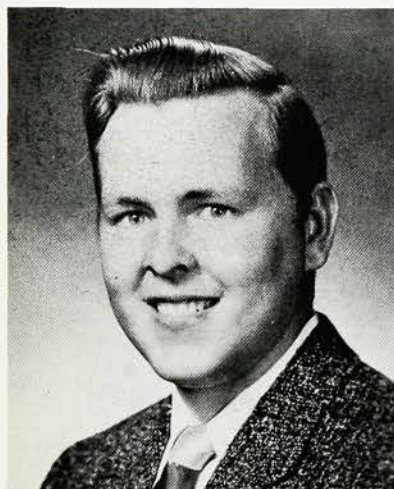

DAVID KLEZER • ready smile for all . . . sports enthusiast . . . jolly sense of humor . . . soft spoken gent . . . easy to get along with . . . admirable personality . . . fun to be with . . . works at Tudor hardware . . . "Pooch."

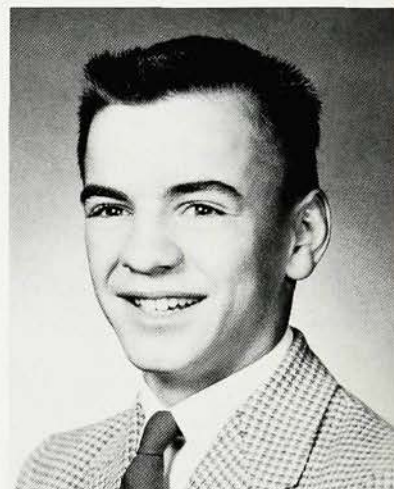

JOHN KNAPP • proud owner of a wild crew cut . . . loud laugh . . . a small man with big ideas . . . very much interested in sports cars . . . partial to red heads . . . jovial personality . . . really likeable guy . . . Johnny.

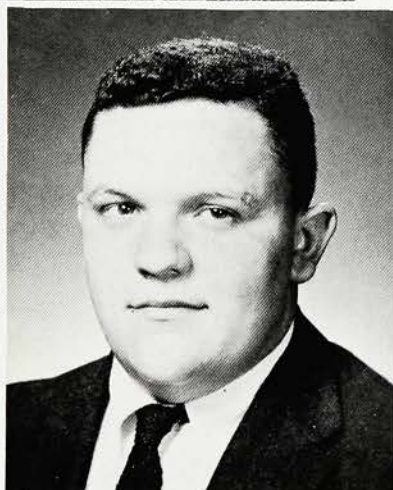

RONALD KOLCUSKY • partial to sophomore girls . . . quiet and friendly . . . enjoys sports . . . football and track specialist . . . expert at not working too hard . . . reserved chap . . . conscientious worker . . . willing to help someone in trouble . . . Ron.

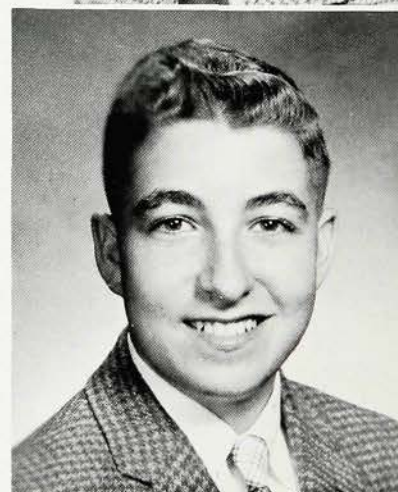

ROBERT KOLODNY • always talking . . . that friendly smile . . . personality plus . . . competent stage manager and actor . . . aims to be a geologist . . . tennis letterman . . . industrious, dependable student . . . pint size bundle of energy . . . one nice guy . . . ironic humor . . . Bob.



CAROL KOOKOGEY • piquant, peppy blond . . . everyone loves her . . . sweet and sincere friend . . . visits Rochester often . . . what a driver! . . . barrels of fun . . . always ready to hear your problems . . . hysterical statements and antics . . . Kookie.



KAROL KREBS • fresh air fiend . . . enjoys swimming, sailing and seaside . . . allergic to books . . . occasionally serious . . . a quiet and sincere friend . . . hidden personality . . . loads of fun when you get to know her . . . Karol.

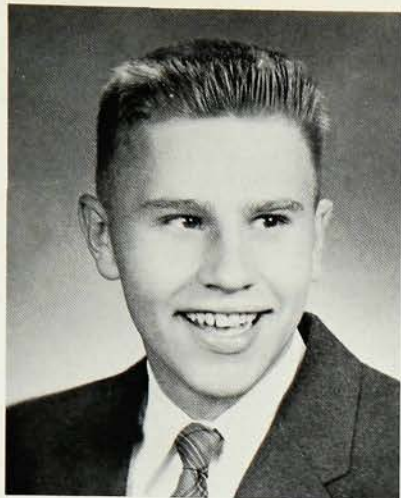

RUDOLF KRUTZNER • outdoor man . . . gets pleasure from all he does . . . enjoys a laugh . . . well liked by all . . . fun to be with . . . full of mischief . . . owner of many cars . . . "What's your hurry?" . . . Rudy.

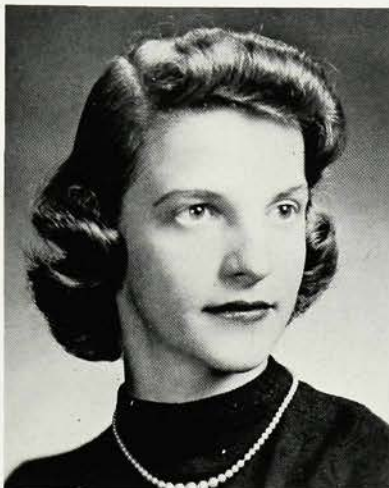

CATHERINE LAKE • small of stature . . . neat and trim . . . always busy . . . winning smile . . . extremely dependable and efficient . . . not afraid to work . . . enjoys a good joke . . . sincere friend . . . loves to sing . . . future secretary . . . Kay.

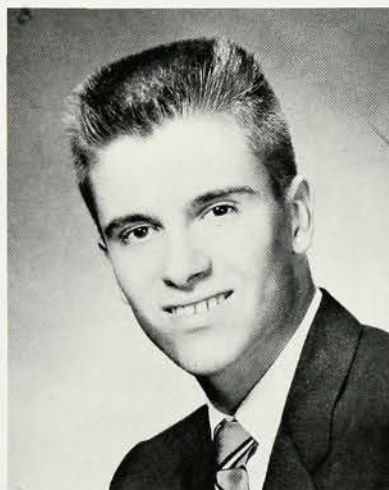

THOMAS LAKE • quiet humor . . . often seen driving a green Merc . . . rarely worries . . . friend to all . . . co-operative . . . always willing to help . . . well liked . . . outgoing personality . . . Miss Bordner's trial . . . active church member . . . Tom.



JAMES LAMBERT • capable co-captain of the football team . . . possessor of a vivid imagination . . . you'll never see him take a book home . . . sincere friend . . . fun to be with . . . a really great guy . . . Jimmy.

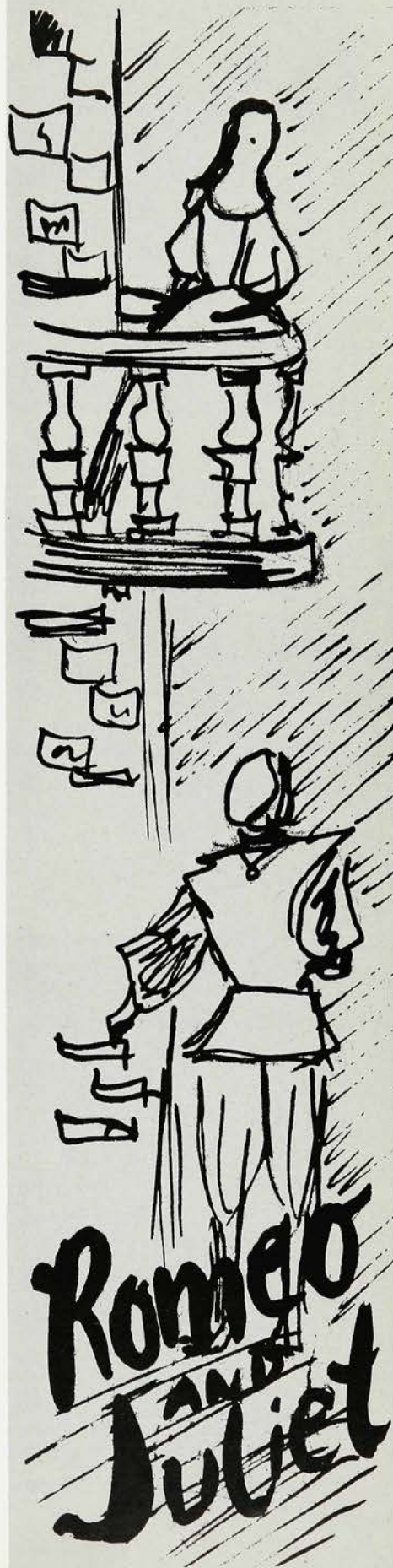



LORRAINE LANNO • *always seen at the Car Hop . . . full of fun . . . loves rock and roll . . . life of any party . . . loves to dance . . . a really good friend . . . yen for blond curly hair . . . "Voice."*

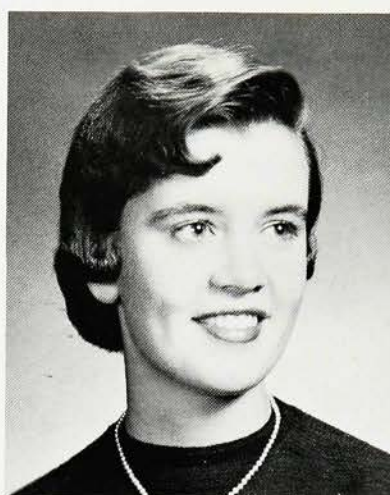

LINDA LARGE • *many freckles . . . always has something interesting to say . . . excels in everything she does . . . ambitious . . . sweet soprano voice . . . to know her is to like her . . . full of mischief . . . "What's this?" . . . Linda.*

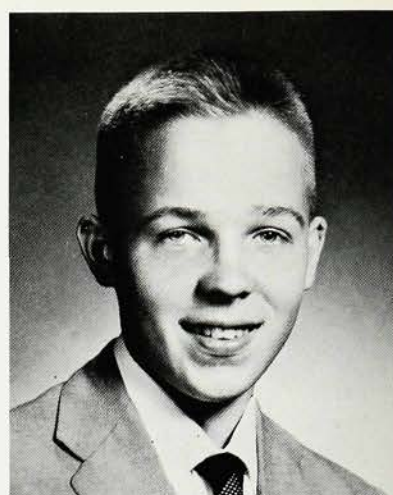

DAVID LARSON • *short and shy . . . reliable . . . overflowing with wisdom . . . agreeable . . . friendliness and quiet courtesy . . . unassuming . . . hard working . . . winning smile . . . so interesting to talk to . . . a nice person to know . . . respected by all . . . Dave.*



"Here mid the

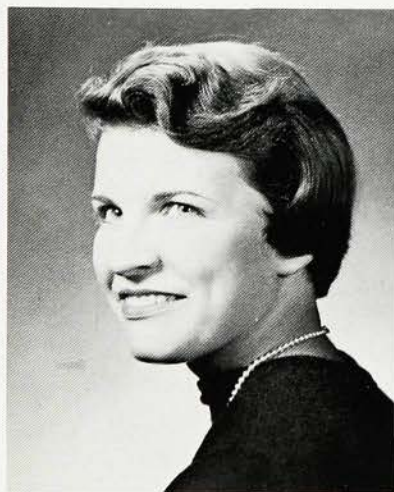

VALERIE LAUVER • *effervescent smile and trusting blue eyes . . . always ready with a zany comeback . . . contagious laugh . . . overflowing with exuberance . . . winning personality with an air of responsibility . . . faithful friend . . . constant knitter . . . Val.*



MARY ANN LEEDOM • *talented strutter on the gridiron for three years . . . willing to help any time . . . easy going . . . has a smile for everyone . . . wonderful friend . . . sympathetic and understanding . . . "How's that grab you?" . . . Mary Ann.*

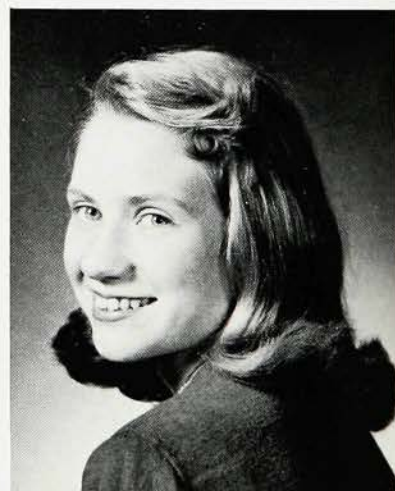

GRACE LEWIS • *versatile musician . . . longs for a musical career . . . plays both piano and violin well . . . New Englander at heart . . . friendly and very likeable personality . . . lovely blond tresses . . . sweet "little girl" look . . . Gracie.*



MARTHA LIGHTBOWN • twinkling eyes with a smile to match . . . cheery greeting for all . . . ever willing to help others . . . enviable marks . . . conscientious worker . . . bridge enthusiast . . . one on whom you can rely . . . Marty.

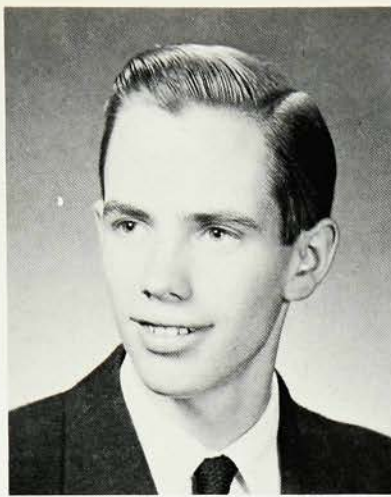

WILLIAM LINDQUIST • shy and quiet . . . doesn't have much to say . . . reserved . . . drives a cool Chevy . . . unusual hobby of being a ham operator . . . witty remarks . . . interested in radio and television . . . Bill.

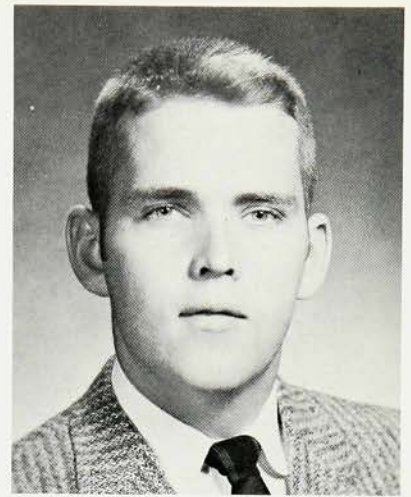

ROBERT LLOYD • small of size with a big heart . . . usually seen in his blue-black Ford . . . known for his leadership qualities . . . always ready for a good time . . . attracts the girls . . . independent . . . Bob.

confusion, the calm, . . .



MARY ANN LOUGHREY • short and sweet . . . attractive . . . sparkling personality . . . frank and sincere . . . full of mischief . . . true friend . . . dependable . . . shining sense of humor . . . well known for constant chattering . . . future nurse . . . Mary Ann.



ROGER LOVE • slow-moving and easy going . . . one of Mr. Lay's boys . . . always needs gas for his '44 Chevy convertible . . . teachers' trial . . . quick-witted clown . . . always good for a laugh . . . good-natured . . . Rodney.

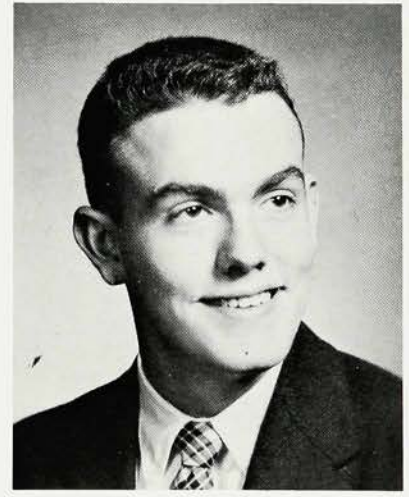

DOUGLAS LUDEWIG • quiet . . . shy around girls . . . likes gym . . . aspires to be a physical education teacher . . . unassuming . . . hidden promise . . . active in Westminster Fellowship . . . a nice guy when you get to know him . . . Doug.

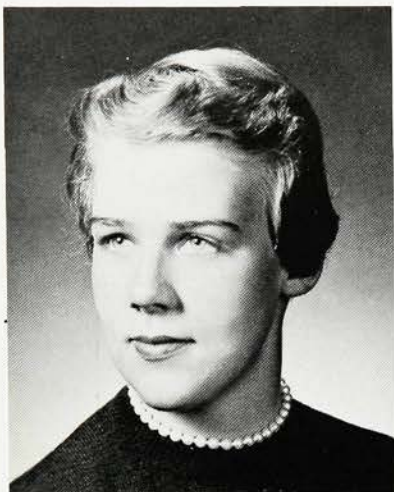

MARY MACFARLAND • "Yo hablo espanol" . . . always ready for a good time . . . fun to be with . . . a crazy kid always in and out of trouble . . . riotous expressions . . . "You and me both" . . . Mary Mac.

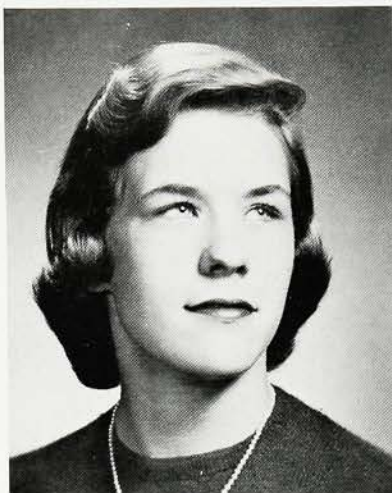

GAIL MACGILL • peaches and cream complexion . . . dreamy blue eyes . . . cute blonde . . . never wakes up until 12:00, but then you can't keep her down . . . school spirit plus . . . wild ideas . . . "Just wait till I tell you" . . . Gaily.

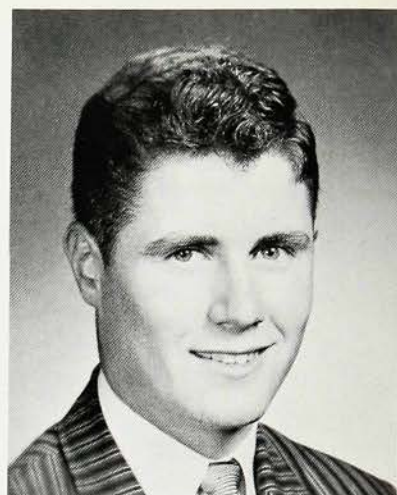

JAMES MACKIE • life of the party . . . a great friend . . . bright red hair . . . famous for his remarks . . . works in spare time . . . takes everything in his stride . . . quite a joker . . . full of wit . . . Jim.

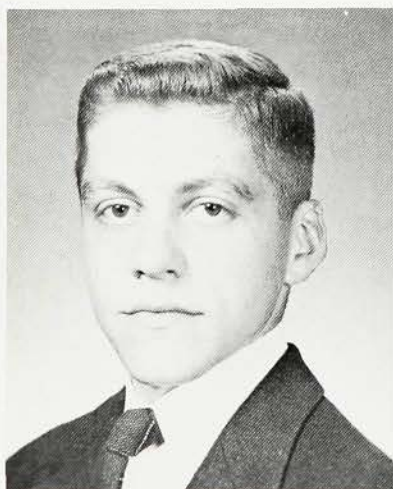

DOUGLAS MACNEIL • master horseman . . . has ridden in Madison Square Garden . . . interested in biology . . . interesting conversationalist . . . always ready for a good laugh . . . captain of Essex troop . . . studious, especially in biology . . . Mac.

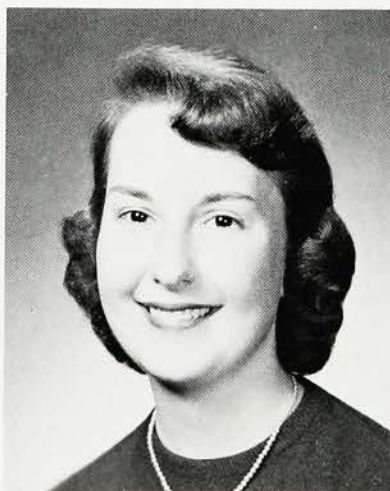

NANCY MAHLER • forever singing . . . musically inclined . . . fun loving . . . unembarrassed frankness . . . beautiful auburn hair . . . fights for what she believes in . . . popular . . . neat and attractive . . . always full of mischievous ideas . . . Nance.

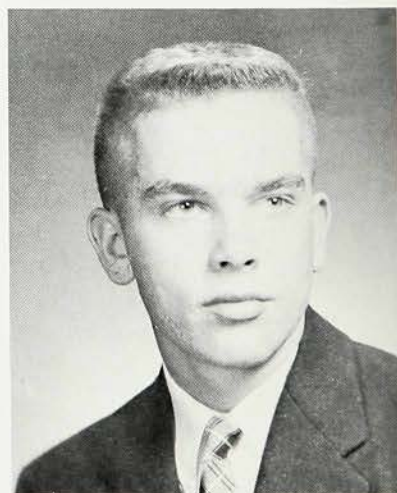

STEVE MALEK • quiet . . . a good friend . . . avid Elvis Presley fan . . . member of the tennis team . . . collegiate clothes . . . enjoys skin-diving . . . ambition to go to Dartmouth . . . collector of rock and roll records . . . Steve.

. . . and all back



JOSEPHINE MANNINO • warm smile and hello . . . varied interests . . . a devoted Dodger fan . . . always willing to help others . . . cheerful and fun loving . . . short brown hair and dark laughing eyes . . . pleasing personality . . . Jo.

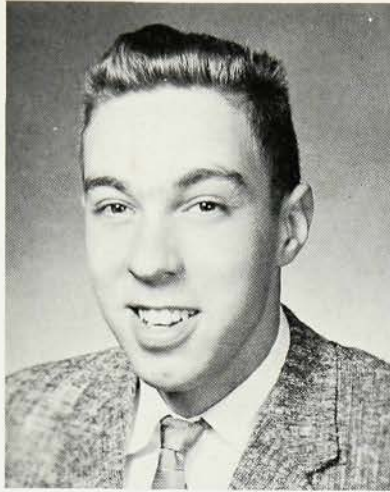

ALLEN MARCUS • good student . . . addition from Roselle where he was very active in the student body . . . quiet sense of humor . . . nice smile . . . interested in basketball and biology . . . desirous of majoring in business . . . Allen.

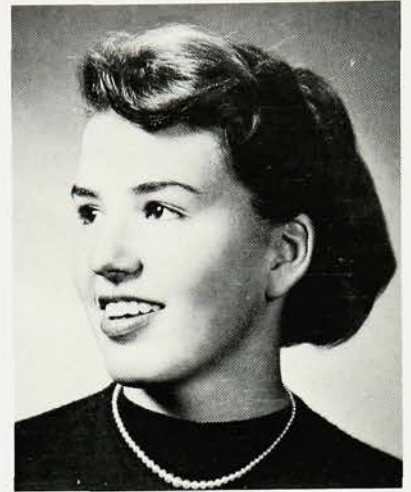

LILLYS MARIK • enthusiasm plus . . . a thousand activities . . . tops in grades . . . friendly to everyone . . . never stops smiling . . . big, expressive brown eyes . . . loves to talk . . . sarcastic remarks from the rear of the room . . . "Sur-re you will" . . . Lil.

stage excitement, . . .

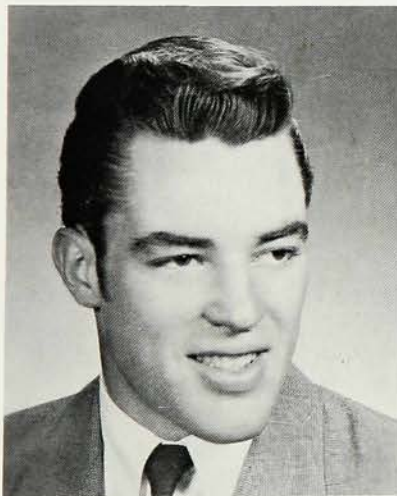

THOMAS MARSHALL • likes cars . . . wants to be a mechanic . . . friendly to everyone . . . fun to be with . . . carefree and easy going . . . happiest out of school . . . does well in his studies when he needs to . . . "Al."

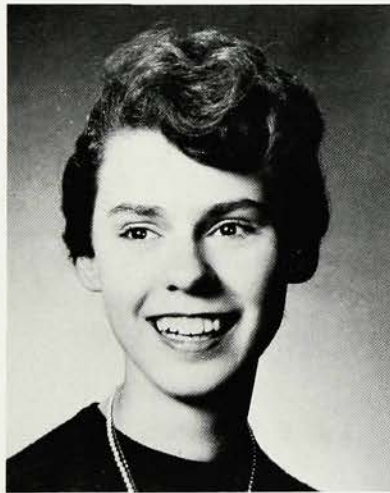

EDNA MARTYN • ear to ear grin . . . loves a good joke . . . sweet personality . . . friendly to all . . . wild about red Fords . . . a necessity to every party . . . "Hey, cut that out" . . . Eddie.



LUCILLE MARVOSA • always seen driving a different car . . . known for her laugh . . . ambitious . . . swell personality and a great person to know . . . life of the party . . . likes rock 'n roll . . . future secretary . . . Lu.



MARILYN McGUIRE • fun to be with . . . always keeps you laughing and always ready to laugh . . . willing to help . . . future nurse . . . usually seen knitting . . . a true friend . . . dependable . . . partial to Rutgers . . . conscientious worker . . . "Mimi."

FRED MEYER • well-known member of the football team . . . appears quiet, but don't you believe it . . . owns a hot '49 Ford . . . master bull slinger . . . great sense of humor . . . natty dresser . . . well liked by everyone . . . Freddie.

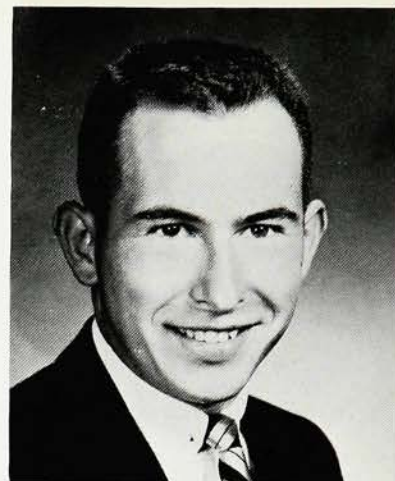

JACKSON MEYER • good sense of humor . . . excellent conversationalist . . . hard worker on his milk route . . . cheerful . . . drives a '50 Ford . . . many laughs . . . a true friend . . . Jack.

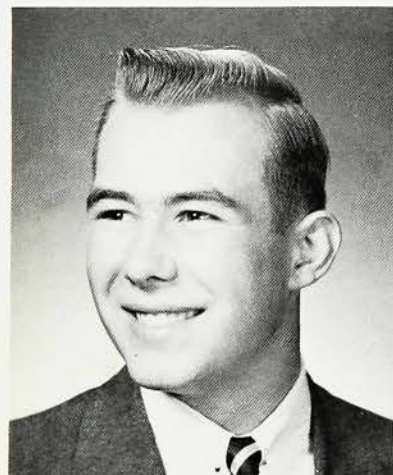

JOSEPH MEYER • makes little noise . . . likes school and is especially interested in bookkeeping . . . works after school . . . friendly . . . avid sports fan . . . particularly fond of baseball . . . repays one's acquaintance . . . Joe.

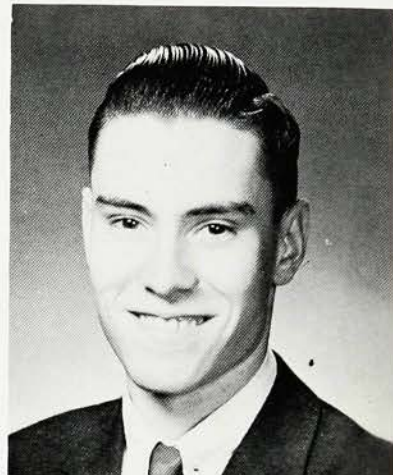

MARY MIDDLETON • tall, pretty, blonde twirler . . . happy-go-lucky . . . a lively spark to any event . . . constant chatterbox . . . flair for mischief . . . lover of fun and good times . . . "Don't push the panic buttons!" . . . "Mer."



HENRY MILLAR • little guy with a big '53 Cadillac . . . frequents Adventure Car Hop and Romeo's . . . tremendous personality and sense of humor . . . always on the go . . . a good friend . . . "Are you joshing?" . . . Hank.



MARY ANNE MILLER • enviable natural curls and sparkling blue eyes . . . giggling spells . . . excels in journalism . . . easy going . . . independent personality . . . steady hard worker . . . easy to get along with . . . always loads of fun . . . Mary Anne.



JAMES MORETTE • good-looking addition to W. H. S. . . . sharp dresser . . . expert on submarines . . . a walking joke book . . . four year Navy man . . . enjoys the company of people . . . full of fantastic stories . . . future history teacher . . . Jim.

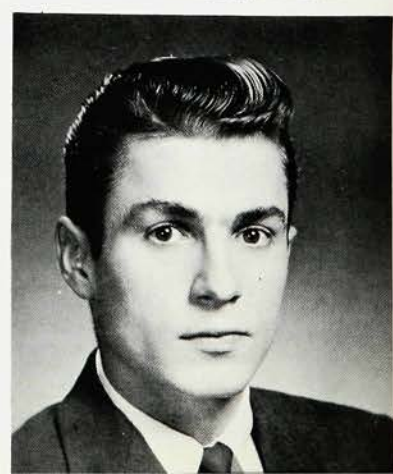

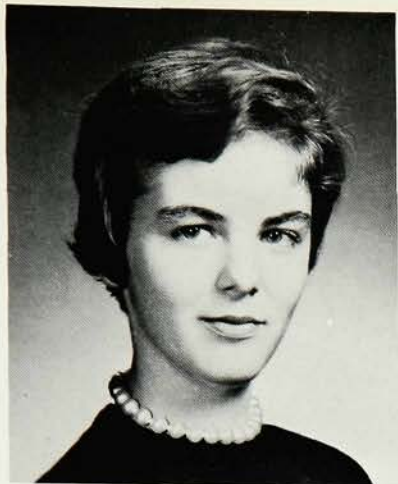

JOYCE MORGAN • *friendliness personified . . . deep dimples and laughing green eyes . . . Saturday mornings spent at the Y . . . collector of "pop" records . . . infectious laugh . . . true friend . . . never without something to talk about . . . Joyce.*

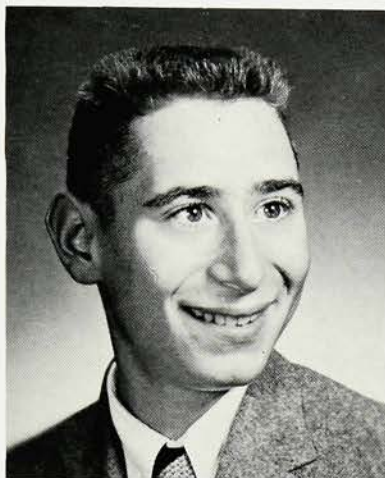

CHARLES MOSER • *keen sense of humor . . . reserved and intelligent . . . will make his goal in medicine . . . good student . . . avid sports fan . . . has definite opinions . . . dependable . . . a good friend to have . . . "Why, you—" . . . Charlie.*

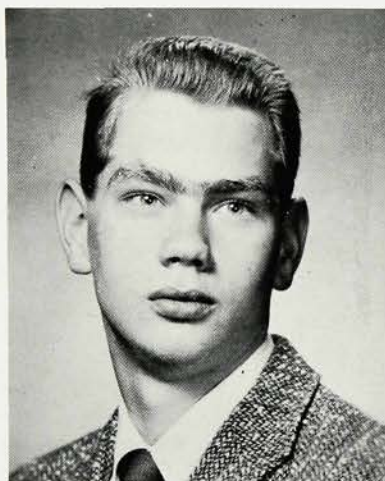

LARRY MULLER • *quiet in school but loud outside of school . . . happiest away from school . . . a good friend in times of trouble . . . works at the National . . . likes to draw . . . "How about a ride?" . . . "Taggy."*

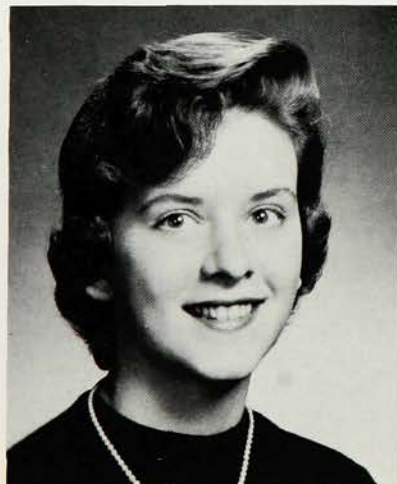

KATHRYN MURRAY • *cute, petite, brunette . . . more bounce to the ounce . . . devil in disguise . . . full of school spirit . . . sincere friend . . . fun to be with . . . happy-go-lucky . . . "Bullet."*



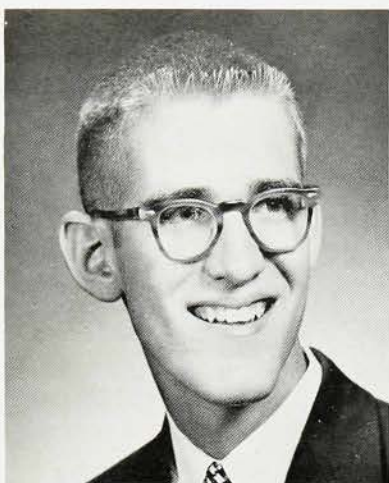

JOHN NELSON • able football manager . . . good leader . . . Mr. Thomas's trial . . . smart dresser . . . radiating personality . . . guy of many thoughts but mostly of girls . . . crazy about rock and roll . . . Elvis Presley imitator . . . John.

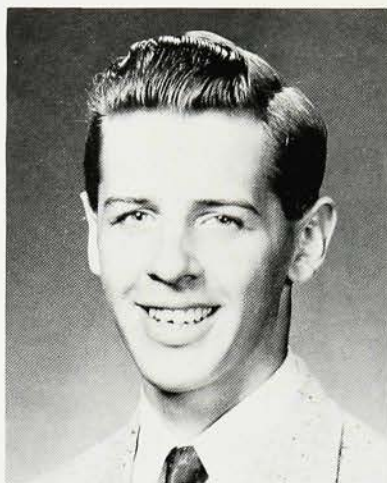

PAUL NEUER • blows a cool trumpet . . . independent . . . puts spirit into anything he does . . . teachers' trial . . . Interlochen scholarship and music major . . . future in music education . . . allergic to school . . . speed demon . . . enjoys a good time . . . Paul.

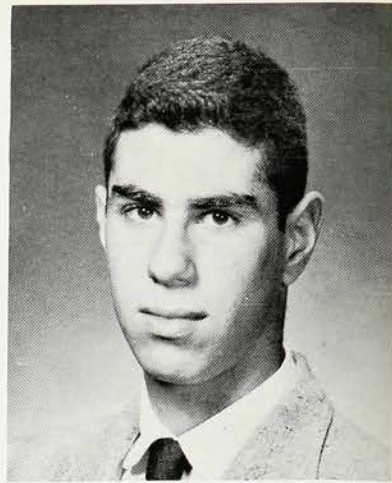

DAVID NEWALL • tall, friendly guy . . . would like to see "dem Bums" win perpetually . . . owner of a '54 Plymouth . . . always ready with zany remarks . . . many hobbies . . . excellent model builder . . . future lies in engineering . . . Dave.

. . . *Westfield High has applied*



ELSIE NEWMAN • vibrant personality . . . active in M. Y. F. . . . dance enthusiast . . . always ready for new kinds of fun . . . active in the Red Cross Council . . . lends a helping hand . . . good friend to all . . . El.

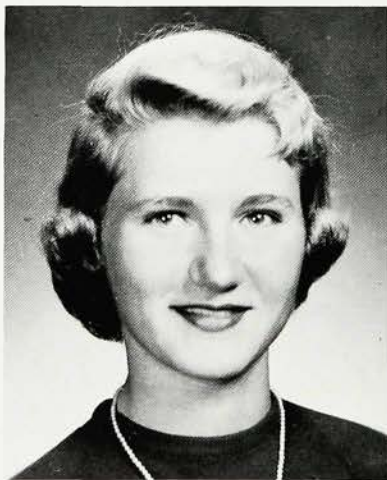

BEVERLY NEWMILLER • constant chatterer . . . good looking blonde with dark green eyes . . . friendly and nice to have around . . . loves clothes . . . good student . . . always has a problem . . . and likes to solve others' difficulties. . . . Bev.



ANNE NICOLELLO • fathomless mine of information . . . reliable and dependable . . . always willing to lend a helping hand . . . laughs at any joke . . . is very much interested in science . . . "Oh, I've got another joke" . . . Anne.

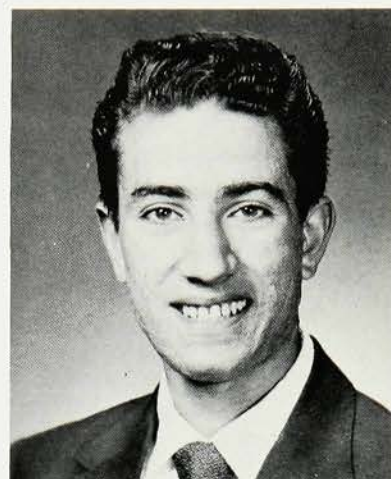
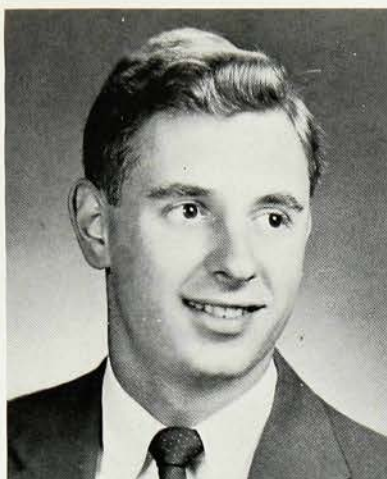
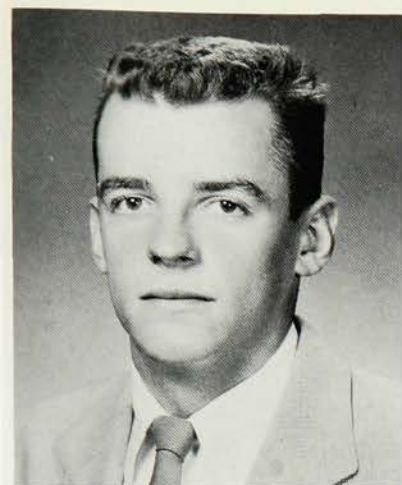

JOHN NOLTE • *you can't judge a book by its cover . . . fast talker . . . Fats Domino fan . . . trips to Scotch Plains . . . knows cars, especially his '35 Ford . . . never depressed . . . "Need any part-time help around here?" . . . John.*

THOMAS NORTHCUTT • *sports enthusiast . . . dry sense of humor . . . drives a little black bomb . . . rocking chair fiend . . . very likeable guy though quite shy . . . never in one place very long . . . big brown eyes . . . "Slim".*

FRANK NOVELLO • *tremendous personality . . . displays good taste in clothes . . . well liked by those who know him . . . quiet lad . . . occasionally gets a real brainstorm . . . proud owner of a '49 Olds . . . enjoys sports . . . "Navaho Joe."*

the make-up of our lives."

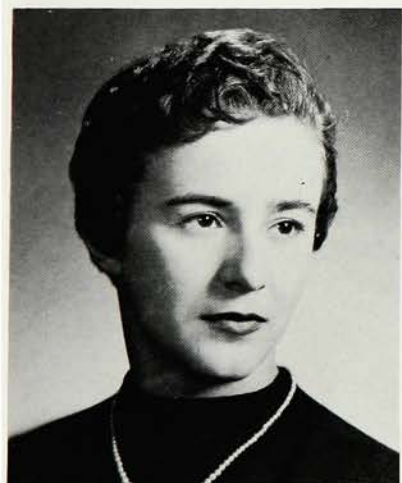

SHIRLEY O'BRIEN • *short and dainty . . . always happy and giggling . . . a rock and roll fanatic . . . partial to the name "Nick" . . . midget with a big heart . . . a smile for all . . . "Squirrel."*

JACQUELINE O'CONNOR • *curly hair and brown eyes . . . bright outlook on life . . . likes everyone and everyone likes her . . . a barrel of fun . . . many high ideals . . . vitality plus . . . a big grin for everyone . . . Jackie.*

JUDITH O'NEIL • *hears all, says nothing . . . really quite devilish . . . ardent reader . . . flair for dancing . . . loves sail-boating and Bay Head . . . independent . . . true friend . . . future elementary teacher . . . "Variety's the spice of life" . . . Judy.*



PATRICIA O'NEIL • loves parties and people . . . a bug on the theatre . . . asset to any gathering . . . quick wit . . . craves a long pony tail . . . hopes to become an actress . . . "There goes a black Chevy" . . . Pat.

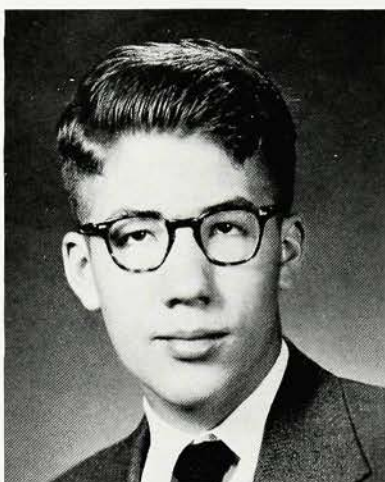

ROBERT OWEN • quiet newcomer to W. H. S. . . . well informed spent a year in Scotland . . . self-sufficient and individualistic . . . always ready to argue . . . unassuming . . . really good friend . . . future electronic engineer . . . Rob.

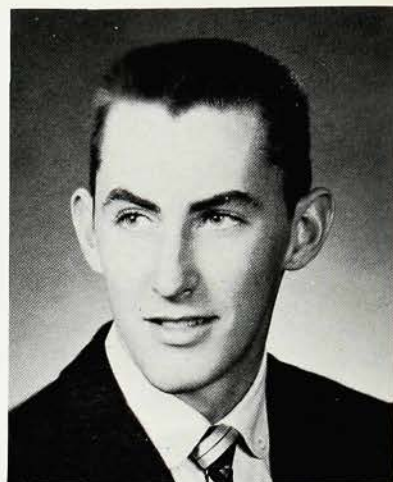

ROBERT PAGE • goes along with almost everybody . . . personality plus . . . takes life as it comes . . . enjoys a laugh . . . ardent party goer . . . cool rock and roller . . . a different gal every week . . . fever for fun and excitement . . . Bob.

"She has taught



DIANE PALADINO • her day starts at 2:30 . . . full of fun . . . energetic . . . a regular party goer . . . never has a worry or care . . . wonderful personality . . . giggle not soon to be forgotten . . . "Where're we going?" . . . "D."



PENELOPE PARK • a warm, cheerful make-up . . . enjoys everything she does . . . ready smile . . . infectious laugh . . . sincere and friendly . . . sailing enthusiast . . . definite likes and dislikes . . . bubbling over with chatter . . . her goal—University of Michigan . . . Penny.

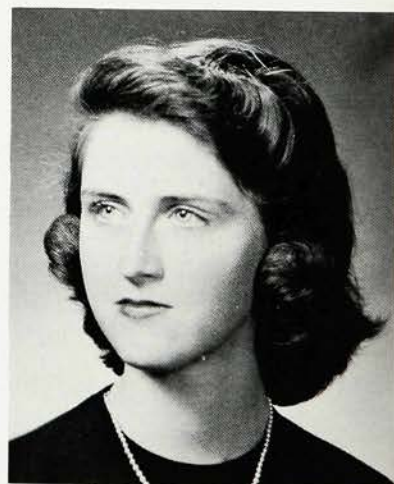

LYN PAXSON • tall, dark and blue-eyed . . . swell companion . . . basketball enthusiast . . . lives for weekends . . . friendly . . . possesses a subtle wit . . . always on the go . . . passion for the shore and green Fords . . . Lyn.



EVELYN PFLUG • her vocabulary contains words a mile long . . . As come easy to her . . . sincere and hard worker . . . great addition to the Library Council . . . brilliant in biology . . . a true friend . . . Evy.



CHRISTINE PHARES • does much for W. H. S. . . . ranks high scholastically and socially . . . a warm friendly personality . . . always cheerful . . . accomplishes what she sets out to do . . . aiming for Mt. Holyoke . . . a certain attraction for Colonia . . . Christy.

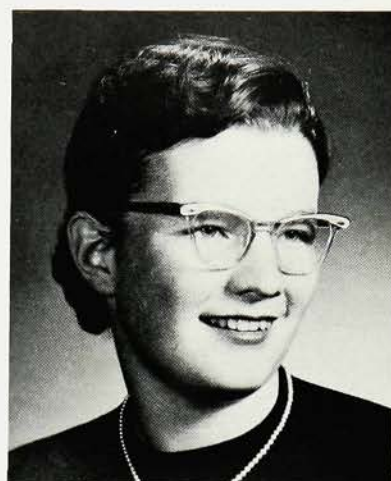

JOYCE PICKERING • wonderful personality . . . always looking on the brighter side . . . loads of fun . . . toots a mean sax in the band . . . hard worker and sincere friend . . . very athletic . . . avid Dodger fan . . . "Why, sure" . . . Pick.

us our lines, . . .

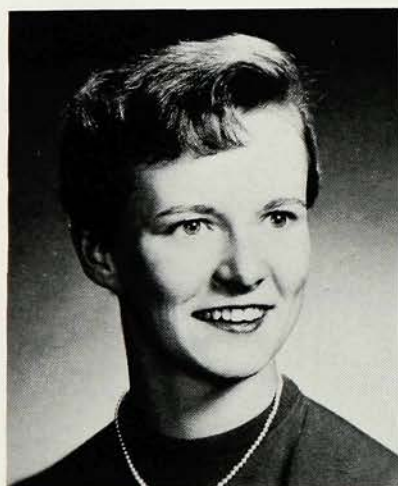

PATRICIA PILLER • peppy cheerleader . . . famous for her D. A. . . . fun to have around . . . always cheerful . . . pretty clothes and pleasing figure . . . quiet . . . sense of humor . . . friendly personality . . . a great gal . . . Pat.

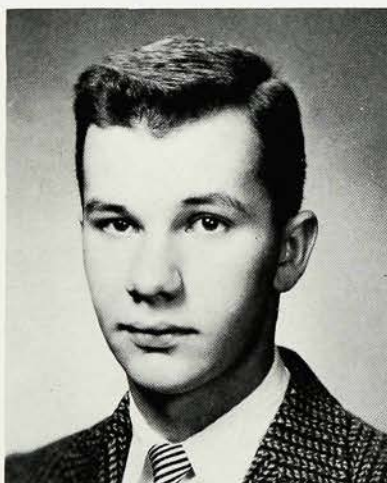

EDWARD PISCHEDDA • "Silence is golden" . . . extremely polite and refined young man . . . power not in stature but in character . . . very considerate of others . . . conscientious in all he does . . . dependable friend to have . . . Eddie.



ADRIENNE PISERCHIA • top-notch student . . . great flair for art . . . races around in a yellow Chevy convertible . . . always expressing opinions in Spanish . . . never stops laughing . . . Taylor's trial . . . "Who's going to pay for gas?" . . . Ade.



DONALD PITTENGER • one of the first members of our class to vote . . . an ace electrical engineer . . . class philosopher . . . one of Uncle Sam's finest . . . rather quiet but a great guy . . . full of exciting experiences . . . Don.

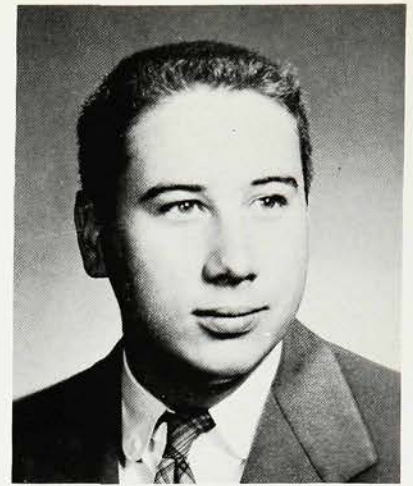

DONALD PITZER • easy going likeable guy from West Virginia . . . very professional photographer with darkroom pallor . . . radio fanatic . . . active member of the Technicians' Club . . . a million friends "Morning, there you" . . . Don.

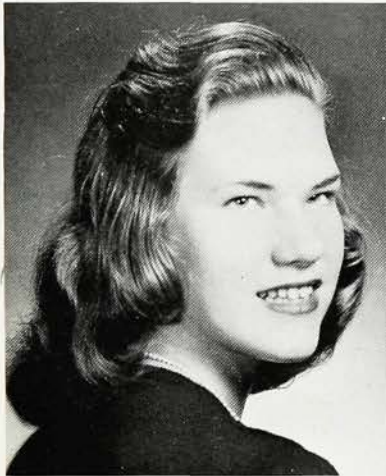

VIRGINIA PLATT • Talented artist . . . president of the Art Club . . . a diligent student . . . noted for tiny waist . . . Lafayette fan . . . good organizer . . . Massachusetts summers . . . friendly to all . . . "What did you just say?" . . . Ginny.



DOUGLAS POLAND • the quiet man . . . a brilliant student . . . an enthusiastic naturalist . . . loyal friend . . . easy to get along with . . . interested in science . . . a capable and willing worker . . . conscientious . . . future bio-chemist . . . Doug.

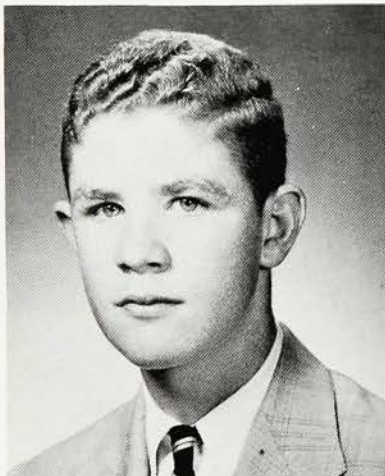

JAY POST • little man with big ambition . . . a real sports fan . . . enjoys basketball and baseball . . . can always be found about Grant School . . . well liked by everyone . . . rather shy around girls . . . ardent Yankee fan . . . Jay.

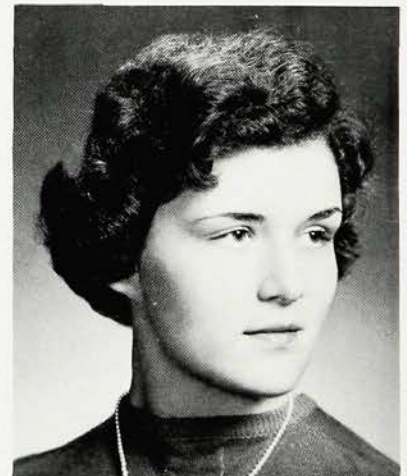

HELEN POTTS • a hard worker in anything she tries . . . wonderful friend . . . rather quiet and reserved . . . ready to counsel her friends in any problems . . . real rock and roll fan . . . Helen.



HUGH PRICE • friendly guy with a smile . . . envied for marks . . . keeps his eyes on the sky for the Ground Observer Corps . . . avid model boat builder . . . enjoys life . . . considerate . . . future chemical engineer . . . Hugh.

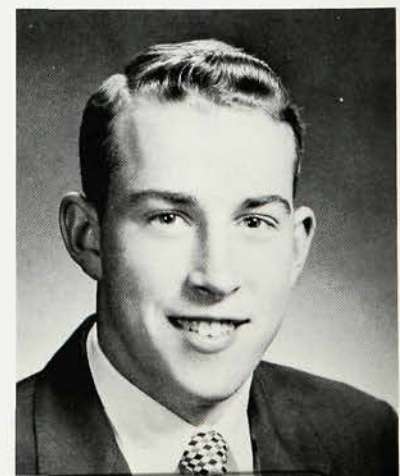

MALCOLM QUIGLEY • sportsman supreme . . . captain of the basketball team . . . tall and handsome . . . popular with everyone . . . happy disposition . . . quiet and contented . . . always ready to lend a hand . . . known for his wisecracks and wit . . . Mac.

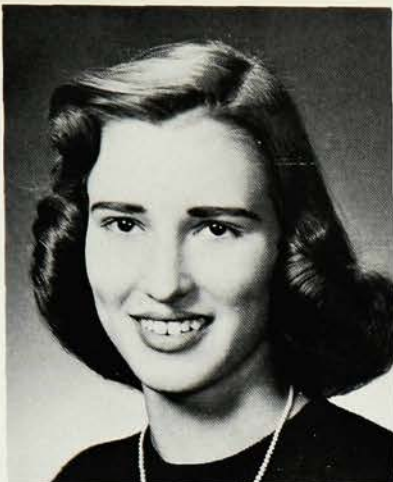

MILDRED RAICHLE • *wants to be a librarian . . . quiet . . . good student . . . interested in music . . . slim figure . . . nice clothes . . . a good friend to have . . . enjoys a good party . . . ready and willing to help . . . Millie.*

SALLY RASH • *sparkling individuality all her own . . . quiet charm . . . thoughtful toward others . . . neat dresser . . . pretty and sweet . . . quiet and sincere . . . plenty of school spirit . . . enjoys jitter-bugging . . . "Was that a stop sign?" . . . "Sash."*

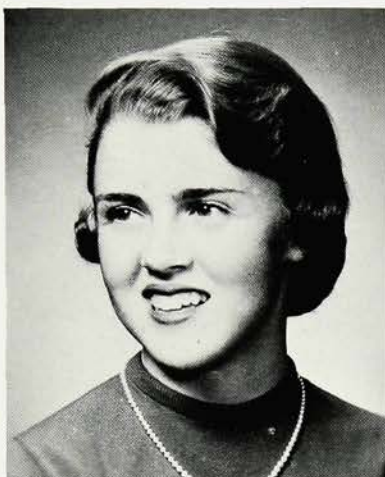

MARGARET RATCLIFFE • *vivacious "life of the party" personality . . . ready for mischief anytime . . . true blue hacker . . . addicted to bridge . . . fabulous sense of humor . . . always ready to debate . . . qualities of a leader . . . "Good grief" . . . Rat.*

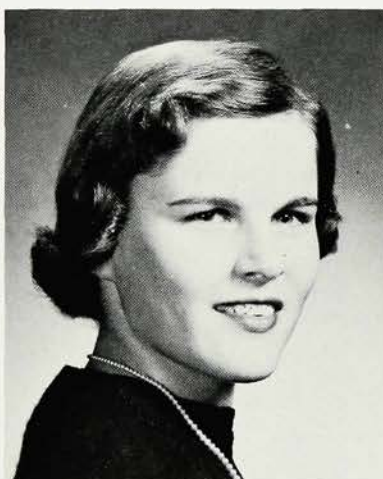

JOHN RAY • *outstanding president of the Student Council . . . enthusiastic co-captain of the football team . . . shining personality . . . stands up for his rights . . . red hair attracts attention in any crowd . . . a friend to all . . . "Pinky."*





ELIZABETH READ • sophisticated lady . . . a certain charm about her . . . cute little bundle of joy . . . distinctive way of talking . . . a friend in need . . . neat dresser . . . vivacious . . . understanding . . . longs for a nursing career . . . "Bid."



ROBERT REDDELL • tall, handsome blond . . . easy going . . . friend to all . . . one of Westfield's mainstays in football, track, and swimming . . . terrific athlete . . . always a laugh from a good-natured guy . . . always half asleep . . . Bob.

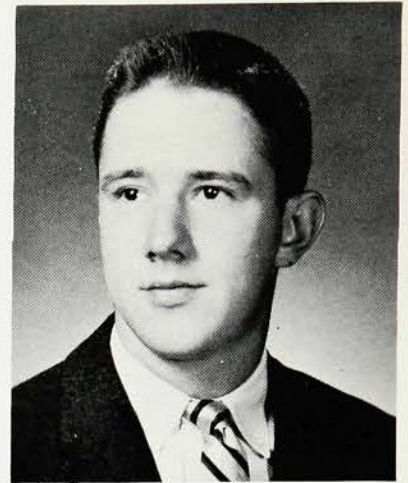

WILLIAM REID • quiet until you get to know him . . . sincere friend . . . fun to be with . . . easy going . . . takes life as it comes . . . crazy about foreign cars . . . always seen in a different car . . . Bill.

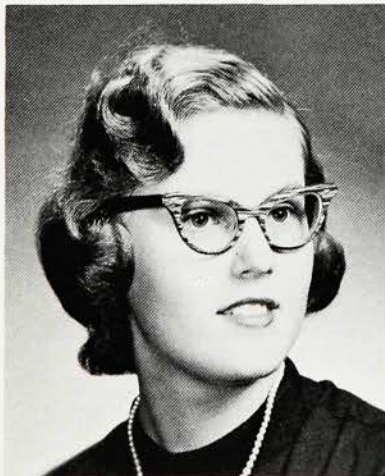

SUSAN REXER • very much interested in the Library Council . . . conscientious student . . . neat . . . tall . . . a good friend to have . . . sometimes quiet, sometimes talkative . . . active member of her church fellowship . . . enjoys reading and sewing . . . Sue.

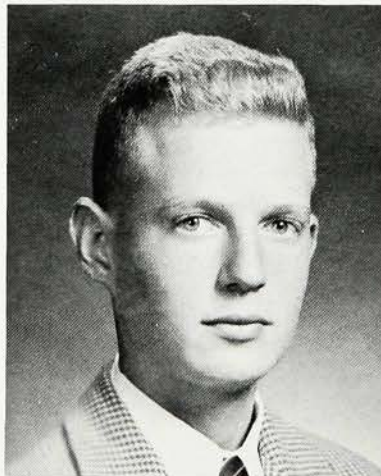

THOMAS RICHARDSON • Louisiana's contribution to W.H.S. . . . capable president of the class . . . one of the top men of 1957 . . . great prankster when wound up . . . star tennis player . . . an obstinate and self-professed Democrat . . . Tom.



AMBER RIEDERER • capable leader in any situation . . . recognized by her long pony-tail . . . lots of school spirit shown by her cheer-leading . . . owner of some prize statements . . . willing to express her ideas . . . "Lateur" . . . Amber.



KATHRYN RINGEN • tall blonde loves just to drive around . . . full of spirit and exuberance . . . devilish . . . always on the go . . . sparkling . . . full of laughter and enthusiasm . . . prankster imperial . . . will do a favor for anyone . . . Ringen.



NEIL ROCKOFF • proud owner of a refrigerator white Ford . . . sharp dresser . . . always on the go . . . fast talker though sometimes quiet . . . ladies' man . . . good story teller . . . a sincere friend to anyone . . . willing to help . . . Rock.

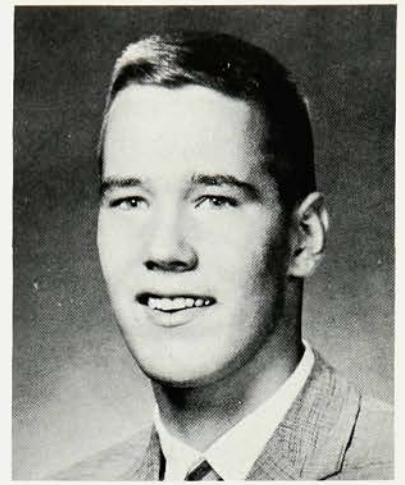

CHARLES ROGERS • always in a hurry . . . fast man in the halls . . . aviation enthusiast . . . model airplane builder . . . intelligent . . . mathematical whiz . . . eager conversationalist . . . goes out of his way to help others . . . future engineer . . . Charlie.

some gay, . . .

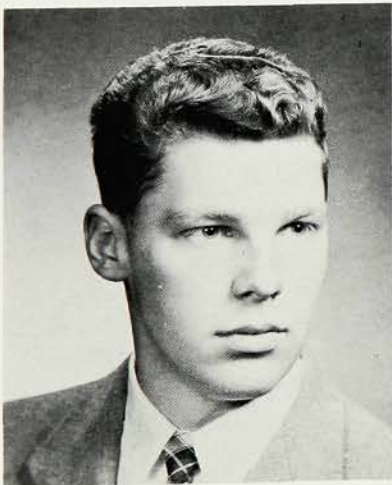

GEORGE ROGERS • drives a '50 Ford filled with girls . . . a real friend . . . deep thinker . . . teachers' trial . . . big grin for everyone . . . crazy ideas . . . carefree and full of life . . . future mechanic . . . "Yeah, sure" . . . Joe.

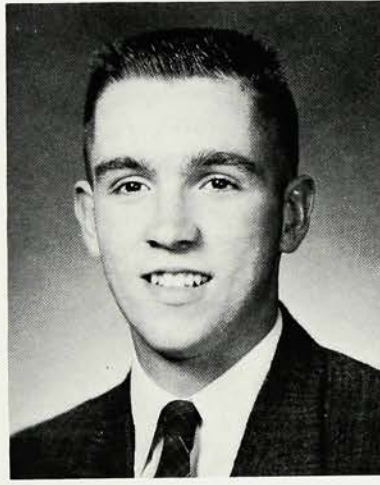

THOMAS RUSHFORTH • "steel-wool kid" . . . drives a '50 two-tone Ford . . . ready with a smile . . . reserved . . . clever with words . . . nice guy to know . . . loyal and helpful . . . hard worker . . . future engineer . . . Tom.

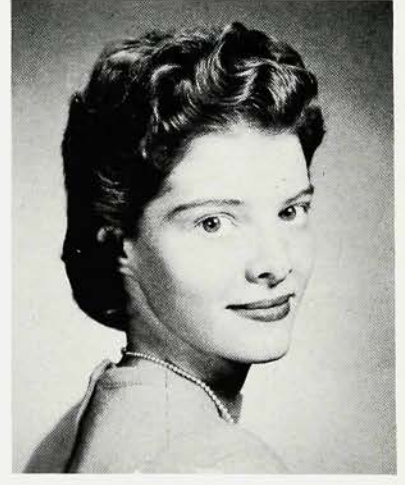

FRANCES RUSSITANO • sets the world on fire with her short red hair . . . a distinctive laugh . . . teachers' trial . . . overflowing with humor . . . easily embarrassed . . . mischievous, lively personality . . . always on the go . . . frank . . . trim figure . . . Fran.



BRUCE RUST • sports minded . . . small but powerful and muscular . . . always good for a laugh . . . hates to study . . . very humorous and witty . . . plans to be a stock car driver . . . "Think I'm kidding?" . . . Bruce.

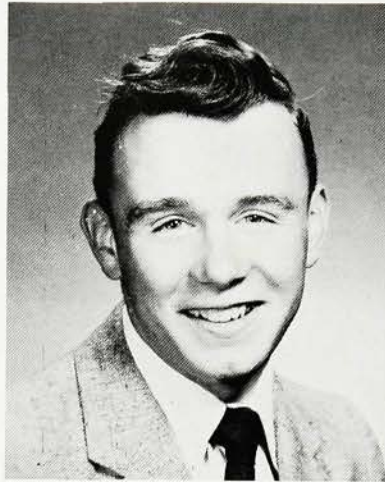

DAVID SAPP • an easy-going guy . . . likes football . . . interests lie in mechanical things and old guns . . . has a friendly and likeable personality . . . mischievous at times . . . is often hard to figure out . . . Dave.

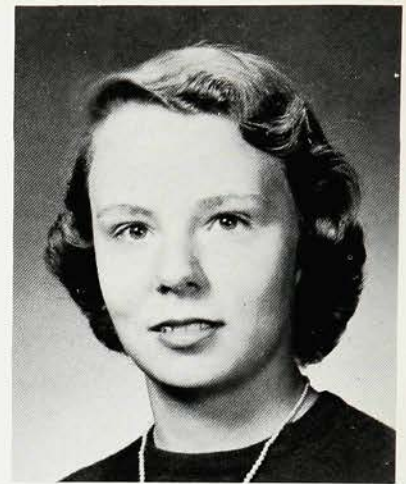

GAIL SCHENKEL • sets a goal and really tries for it . . . member of All-State chorus . . . loyal friend . . . willing to help anyone . . . sympathetic listener . . . unusual interest in Bound Brook . . . mischievous grin . . . eager and talkative . . . future nurse . . . Gail.

. . . but always the show

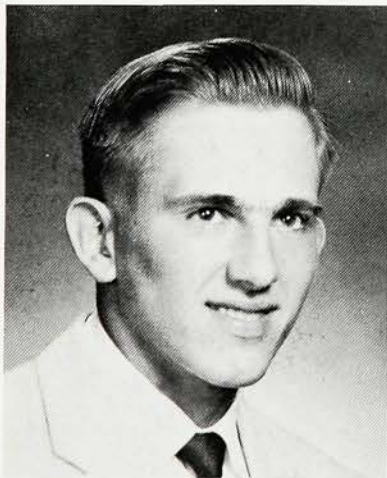

HENRY SCHLECKSER • newcomer from Rahway . . . good football player . . . drives a big Buick . . . keen sense of humor . . . full of tricks . . . gets along with others . . . future engineer . . . good student . . . recipient of the American Legion award . . . Hank.



SUZANNE SCHMIDT • short and sweet . . . little girl with a great personality . . . enthusiastic about everything . . . intelligent and ambitious . . . lovely eyes . . . intriguing smile . . . understanding friend . . . lots of fun . . . future teacher . . . well read . . . Suzy.



DOROTHY SCHNEIDER • valuable flutist of band and orchestra . . . always ready with a good word . . . likes science . . . loves to tease . . . infectious giggler . . . sentimental . . . attentive listener . . . blonde, blue-eyed, and beloved . . . future nurse . . . "Eh, heavens" . . . Dottie.



GRETCHEN SCHNEIDER • striking blue-eyed blonde . . . coy and attractive . . . winning smile . . . svelte figure . . . friendly "Hi" for all . . . member of the "Twelve" bubbling over with enthusiasm . . . future nurse . . . "Let's go to the beach" . . . Gretch.

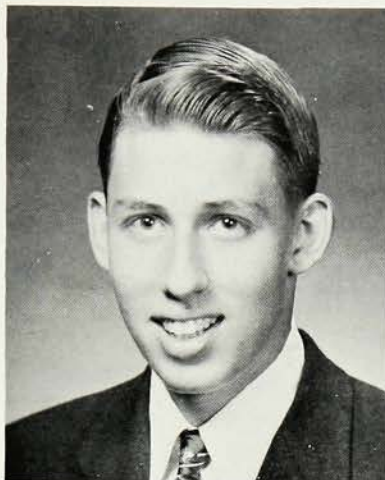

RICHARD SCHONBERG • hard worker . . . valuable and interested member of the Technicians' Club . . . traveled abroad . . . always found with a camera . . . loyal and sincere friend . . . interested in electronics . . . big man around the library . . . Dick.



KENNETH SCOTT • sports the famous Scott smile . . . quite studious . . . likes to read . . . interests are found in chemistry and electronics . . . his future lies in the engineering world . . . is an intelligent conversationalist . . . no Buick! . . . Scotty.

has gone on."



MELINDA SCOTT • always interested in everyone . . . high academic standing . . . full of fun . . . avid reader . . . future career in music . . . a true friend . . . enjoys working at the hospital . . . youngster of the class . . . loves to laugh . . . Melinda.

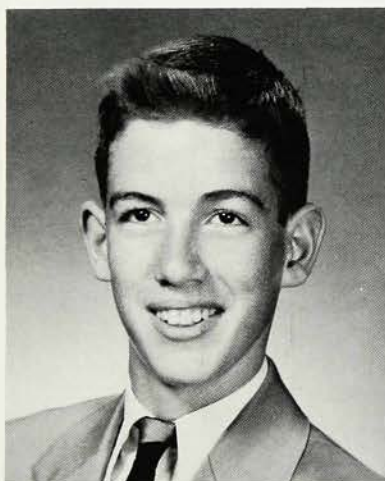

JAMES SEELEY • usually boasts a big smile . . . very nice guy under the freckles . . . sometimes quiet, sometimes not . . . a member of the glee club . . . flag bearer for the Westfield Senior High Band . . . Jim.

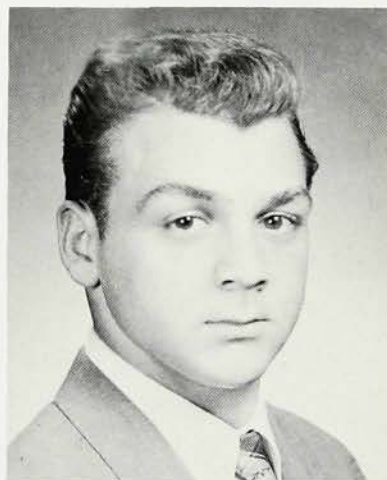

SAMUEL SELLINO • a really well-liked guy around Westfield Senior High . . . is the proud owner of a 1950 Ford convertible . . . likes to play the guitar . . . can very often be found at Tito's . . . "Sleepy."

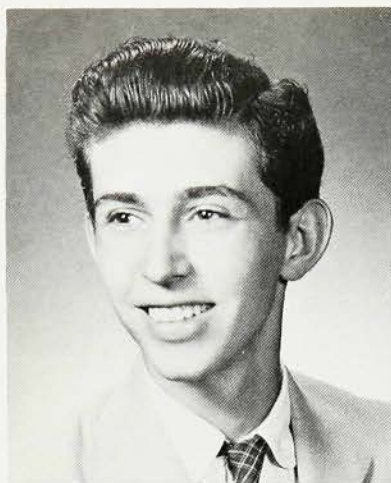

HOWARD SENSBACH • a dark-haired lad with a solemn expression . . . likes to take it easy . . . presents a quiet and reserved picture . . . a really nice guy when you get to know him . . . Howard.

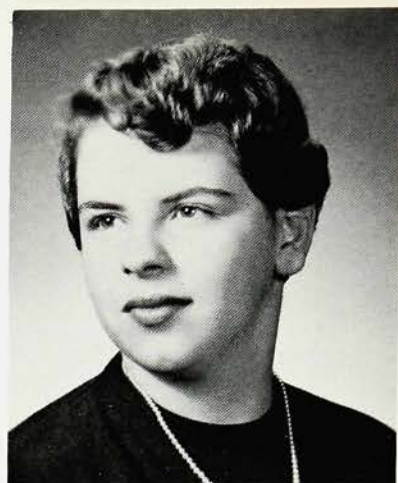

LOIS SENSBACH • small but quite lively and full to the brim of fun . . . top of her class . . . goal of private secretary . . . always willing to help someone in distress . . . hello for everyone . . . Lois.

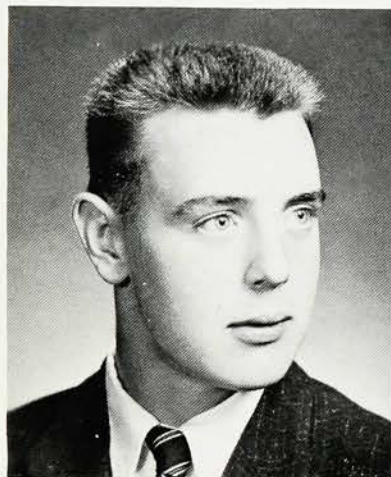

MICHAEL SENSBACH • acts as a king-size tackle on the Westfield Senior High School gridiron . . . is the quiet type of fellow . . . frequently seeks night life . . . "What are you doing tonight?" . . . Mike.

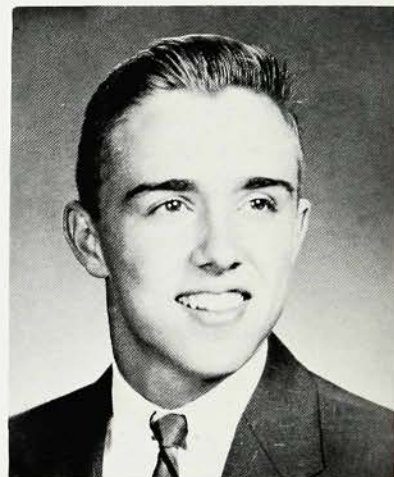

LARRY SHAFFER • a good-looking boy from Virginia with a southern accent . . . slow and easy-going . . . asset to the football team . . . has a terrific personality . . . the girls' idol . . . adores William and Mary . . . "Rebel."

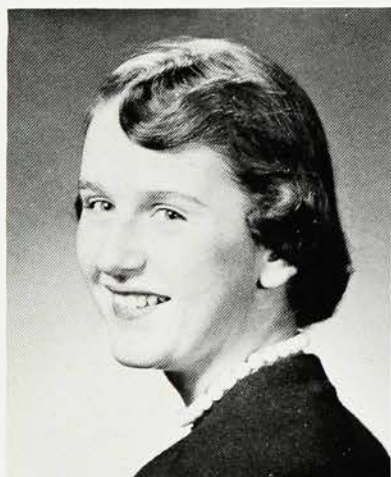

KATHLEEN SHAKOTKO • reserved at times . . . wonderful personality underneath . . . loves the shore . . . neat and well dressed . . . forever getting crazy ideas . . . few worries . . . quiet 'til you get to know her . . . always willing to taxi . . . Kathy.

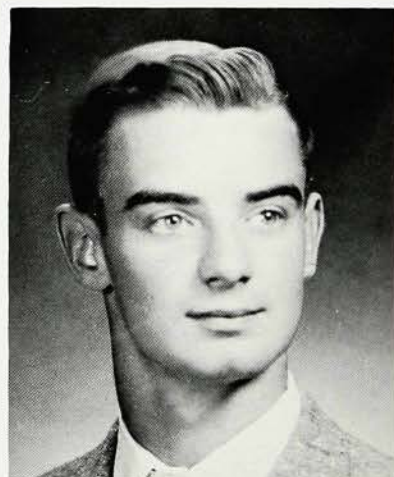

WILLIAM SHELLENBERGER • well traveled on the Continent . . . speaks a dialect of French . . . conscientious . . . an asset to the swimming team . . . always pleasant . . . good sense of humor . . . a hard worker . . . Bill.



GAIL SHIERMAN • tall blonde, rarely seen without a smile . . . active in sports and music . . . future gym teacher . . . always gay and ready for a party . . . cheerful and understanding . . . a good friend . . . Gail.



ADAIR SIDFORD • knits constantly . . . spends her summers water skiing at Cape Cod . . . loves to drive . . . loads of fun . . . cheerful and friendly to all about her . . . lover of rock and roll music . . . Adair.



LOIS SIEFERT • living to simply enjoy life as it is . . . great friend with a warm hello for everyone . . . her interests lie out yonder in Plainfield . . . occasionally spends her time in a dream world . . . Lois.

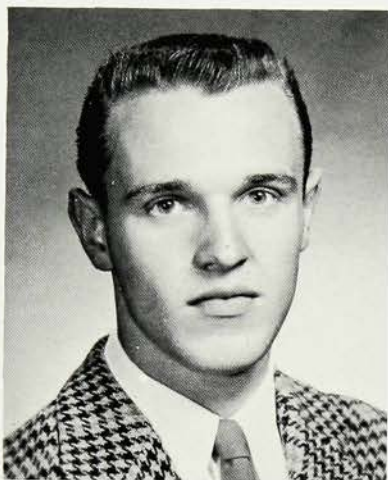

RICHARD SLATER • sports a cool crew cut . . . friendly and very easy to talk to . . . has a nice sense of humor . . . loyal friend, liked by all . . . owns '53 Ford . . . happy-go-lucky guy . . . Dick.

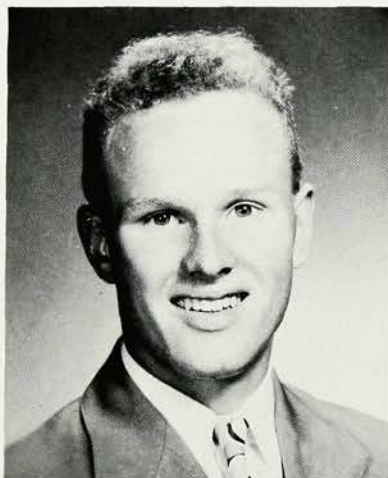

GEORGE SMITH • curly-haired hayseed . . . good track and cross-country talent . . . fun-loving with a serious side . . . a future "vet" with a soft spot for red tractors and the Maine woods . . . a great guy . . . "Smitty."



GRACE SMITH • as bouncy as they come, with a ready smile and the gift of gab . . . Mr. LaCosta's menace . . . a friend in need . . . sparkles when she speaks . . . a riot to be with . . . Grace.





SARAH SMITH • *a little girl with a big smile . . . incessant conversationalist . . . future journalist . . . likes pop records . . . a yen for the highway . . . Library Council stalwart . . . strawberry blonde . . . Sallie.*

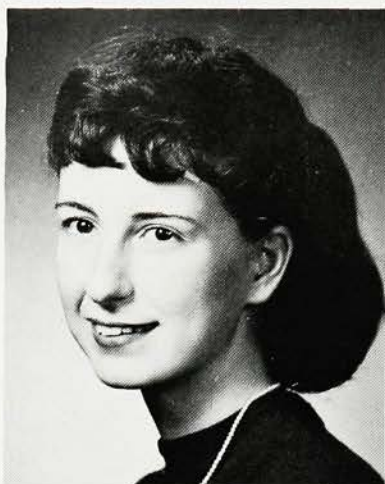

SANTITA SMITH • *a nose for news . . . a neat dresser . . . fast with the knitting needles . . . has all her fun at the last minute . . . adept at athletics . . . a rapid talker with firm beliefs and disbeliefs . . . San.*

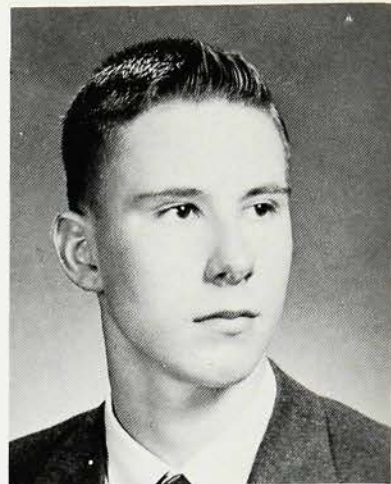

WILLIAM SMITH • *a newcomer from Dearborn, Michigan . . . shy but attracts friends easily . . . proud owner of '53 Ford which he handles neatly . . . sincere friend . . . a terrific dancer . . . lots of fun . . . Bill.*

"We have been prodded

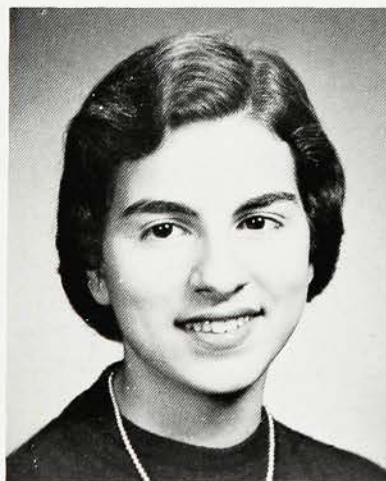

MADELINE SORRENTINO • *black hair and dark eyes . . . winning smile . . . top of the class . . . hopes to be a private secretary . . . life of any party . . . willing to drop everything to lend a helping hand . . . "Madge."*



JACQUELYN SPARKS • *exuberant red-haired Colonia addition . . . enviable grades . . . enthusiastic extracurricular major . . . beautiful smile . . . valuable member of the "12" . . . easy to get along with . . . "Well, girls, I'm on another diet" . . . Jackie.*



IRENE STAVROS • *dark eyes and wide smile . . . future teacher . . . a pleasant word for everyone . . . fond of children . . . a deep sense of what is right . . . a friend in need . . . hard and willing worker . . . Irene.*

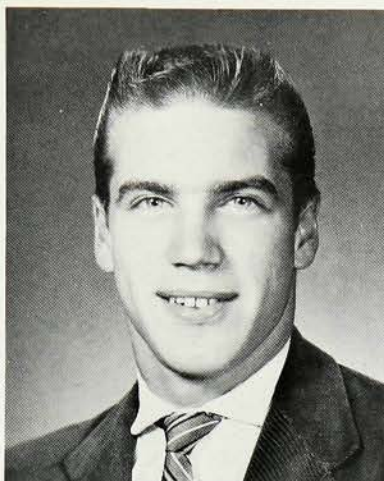
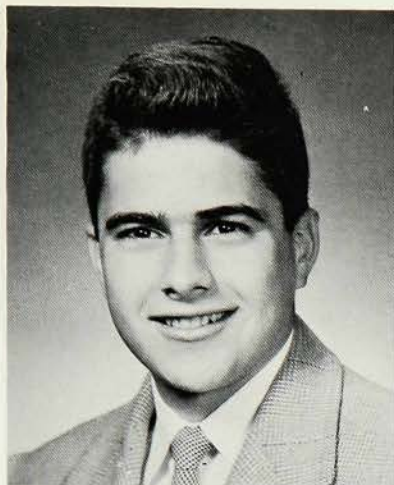

DENNIS STEHLE • modest and unassuming . . . noted for being a much better friend than most . . . has a perpetual smile on his face . . . an epicurean in his philosophy . . . "Life is serious?" . . . Dennis.

JOHN STEUERNAGEL • holds the wheel of a sleek custom Ford convertible . . . his future lies in the florist business . . . a fast man in the backfield . . . sincere and liked by everyone . . . friendly manner . . . good looking . . . "Skid."

INGE STOFFERS • pert blonde pony-tail . . . member of the National Honor Society . . . future teacher . . . a dash of humor added . . . short and sweet . . . very athletic . . . "Let's go, girl!" . . . Inge.

and prompted."

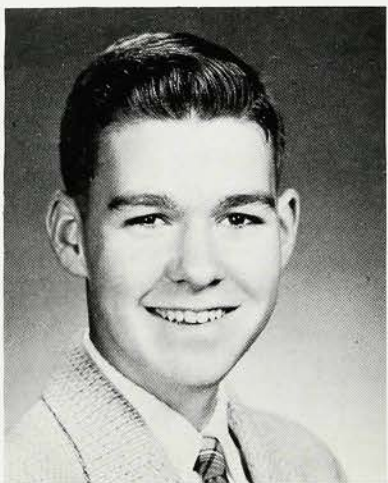
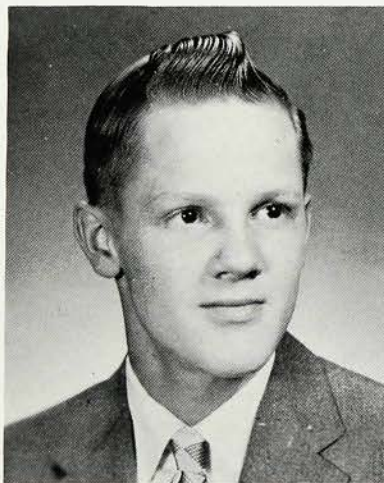

EDITH SULZER • friendly smile with a quick "hello" for everyone . . . frequently seen in a green Ford . . . leans toward a nursing career . . . fun-loving nature . . . willing and co-operative worker . . . loyal friend . . . Edit.

GEORGE SUTPHEN • had a very hard time waiting for his driver's license . . . is the proud owner of a lowered '49 Pontiac . . . enjoys a good card game . . . a good companion . . . "Oh, my heart!" . . . George.

RICHARD SWANEY • quiet but friendly and polite . . . president of the French Club . . . an avid Brooklyn fan with talent in swimming and track . . . struggles through math . . . looks forward to two Army years . . . Dick.

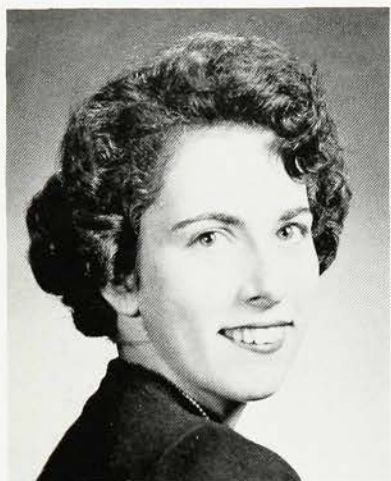

PATRICIA SWARTZ • known for her cloud of curly black hair . . . future nurse . . . ardent babysitter . . . chatters about a green Ford and out-of-town boys . . . subtle wit and a wide smile win her friends . . . Pat.



JOHN SWINTON • cross-country ace . . . capable co-editor-in-chief of the Hi's Eye . . . attracts friends easily . . . class politician . . . very witty and sarcastic remarks . . . takes everything to heart . . . good-natured . . . "You fathead" . . . Swint.

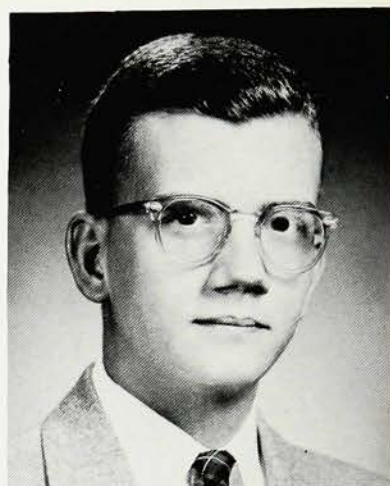

DAVID TENNEY • definite talents in acting and science . . . imposing height on the basketball court . . . friendly and talkative . . . one of the better students . . . member of the Choir, Mask and Mime and other organizations . . . Dave.

"Now she has given

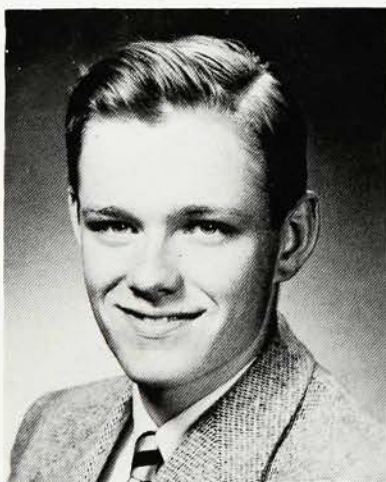

ROBERT THATCHER • spends a great deal of time with good books and model railroads . . . unrelenting arguer . . . member of the Ground Observer Corps . . . stands up for his own definite opinion . . . school-work comes last . . . "Red."

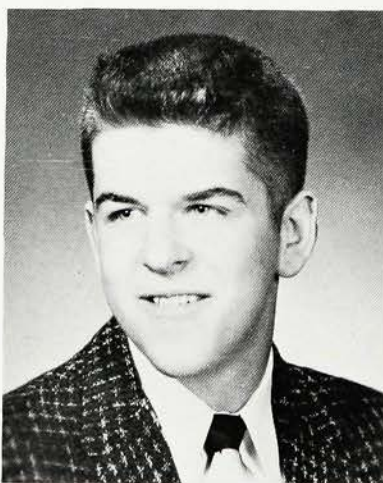

ROBERT THOMPSON • band member . . . likes cars . . . always ready for a joke . . . active member of DeMolay . . . gets a big kick out of life . . . keen sense of humor . . . plans automotive design career . . . friendly and willing . . . Bob.



SPENCER THOMPSON • good looking . . . plays varsity basketball . . . as tall as they come . . . gets along well with all girls . . . rare sense of humor . . . talented artist, especially during history . . . "Nasty break" . . . Spence.



CAROL THORPE • vivacious brunette with big brown eyes . . . fun loving and sincere . . . sparkling wit . . . in and out of mischief . . . great friend . . . hard worker . . . always willing to help . . . sympathetic listener . . . "Kar."



RENE TIGER • beautiful expressive eyes and long lashes . . . good figure . . . thrives on parties and Cadillacs . . . fashion plate . . . proud owner of "Cha Cha" . . . interested in art . . . always willing to help out . . . co-operative . . . "Tiger."



JEAN TOBEY • winner of many sports awards . . . future Phys. Ed. teacher . . . charming, friendly manner . . . representative to the Girl Scouts All States Encampment . . . always ready with a pleasant word . . . "Oh yah" . . . Jean.

us our cue."



SANDRA TOSTO • vivacious cheerleader . . . pep and spirit supreme . . . never a dull moment when she's around . . . fine sense of humor . . . very fast talker . . . independent and individualistic . . . beautiful dark hair . . . "You're telling me!" . . . "Smat."



MADELINE VERONA • pert, pony-tailed brunette . . . sparkling eyes . . . incessant chatterer . . . riot to be with . . . always in a hurry . . . always entertaining . . . superb impressionist . . . best teller of jokes . . . "If you think that's bad" . . . Mad.



LINDA VOSS • lovely dark curls . . . variable moods . . . a versatile student . . . sincere and worthwhile friend . . . full of pep . . . an understanding and sympathetic listener . . . "How about a trip to the shore?" . . . Linda.



JOHN WALLACE • *industrious with a sense of purpose . . . independent, modest, and sincere . . . a great technician back stage . . . valuable member of Mask & Mime . . . unassuming . . . avid bridge player . . . Jack.*

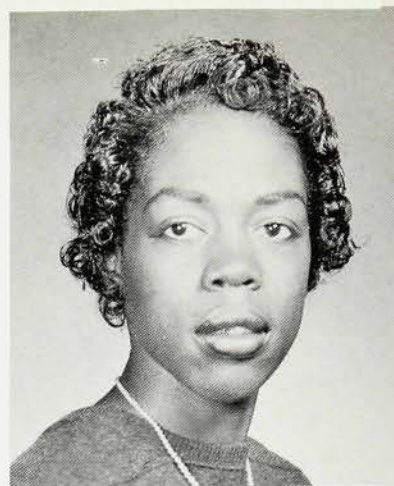

MARTHA WALLER • *friendly and ambitious . . . participates in many sports and is good in them all . . . enjoys good music . . . favors gym . . . full of energy . . . a big "Hello" for everyone . . . worthwhile friend . . . "Mott."*

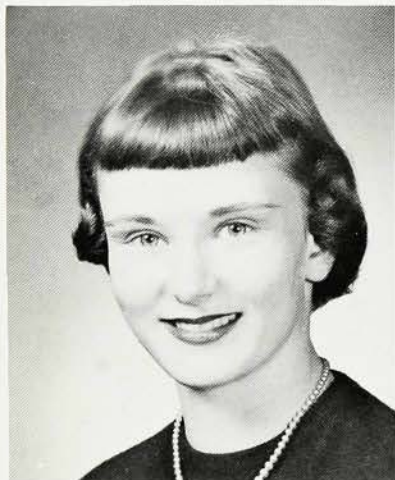

CAROL WALTON • *little girl with a big personality . . . words of advice and encouragement at the right time . . . understanding . . . loves to sing . . . sparkling green eyes . . . quiet at times . . . tops in cooking and sewing . . . Carol.*

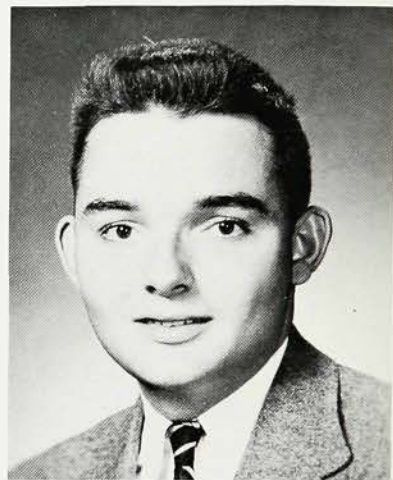

ROBERT WARNECKE • *tall and good looking, with a pleasant smile . . . model railroad enthusiast . . . future dairy farmer . . . unlimited supply of jokes . . . enjoys others' jokes . . . cherishes friendships . . . ready to help . . . Bob.*

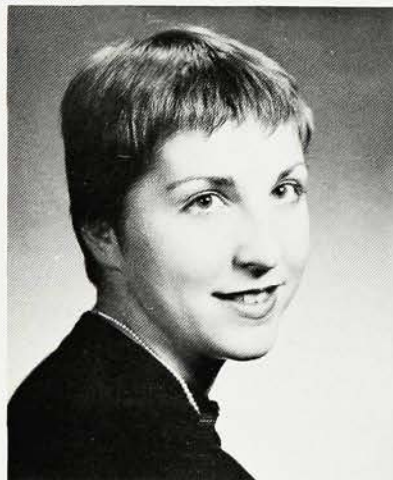

MARILYN WEBBER • *bubbling with vitality and enthusiasm . . . personality plus . . . great school spirit . . . a sympathetic listener . . . friendly extrovert . . . cheerful addition to any group . . . radiant personality . . . future nurse . . . "Anyone for a diet?" . . . Marilyn.*

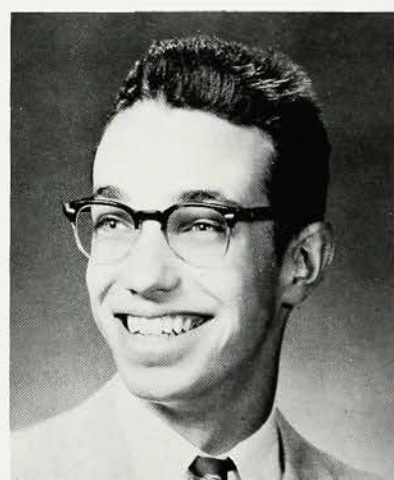

EDWARD WHITE • *individualistic . . . enjoys repairing radios and cars . . . flair for writing . . . a very kind friend . . . nice personality . . . a good student and worker . . . crazy hair cut . . . a walking dictionary . . . future electronics engineer . . . Ed.*



ROBIN WIGHT • *prettiness plus . . . infectious laugh . . . peppy cheerleader . . . bubbling over with energy . . . continually changing her hair-do . . . flair for modern dance . . . rapid fire conversation sprinkled with hysterical descriptions . . . "But I, but I" . . . Rob.*

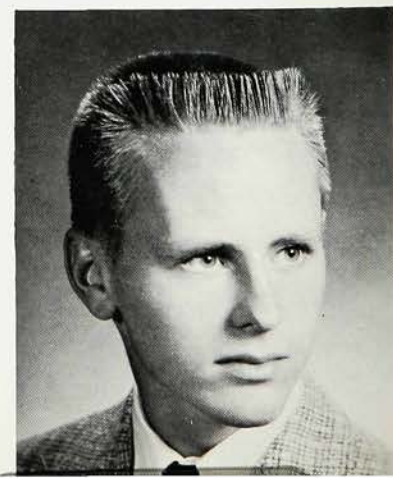

JAMES WILDE • *proud owner of an Italian motor scooter . . . conscientious worker . . . likeable fellow . . . superior mathematics ability . . . ardent crew cut fan . . . enjoys track and baseball . . . patient and unassuming . . . future engineer . . . Jim.*

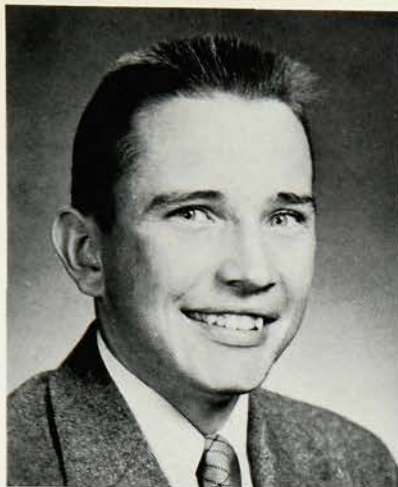

WILLIAM WILDE • likes auto-mechanics . . . knows his cars . . . collects coins and guns in his spare time . . . enjoys hockey . . . interested in photography and engineering . . . good friend to have . . . future poultry farmer . . . Bill.

JOSETTE WILKES • wants to travel in the South Seas . . . sympathetic listener . . . devil in disguise . . . avid reader . . . hard worker . . . future elementary teacher . . . "Ma, she's making eyes at me" . . . Josie.



ANTOINETTE WILLIAMS • modest and unassuming manner . . . peppy personality counteracts diminutive stature . . . worked on S.A.T. drive . . . appreciates good jokes . . . happiest when the Marines land . . . future secretary . . . competent and dependable . . . "Cookie."



DAVID WILLIAMS • good-looking blond . . . mischievous and well-liked . . . plays trumpet in the band . . . good friend . . . likes girls . . . works at Y.M.C.A. . . . active DeMolay member . . . owns his own car . . . Willy.

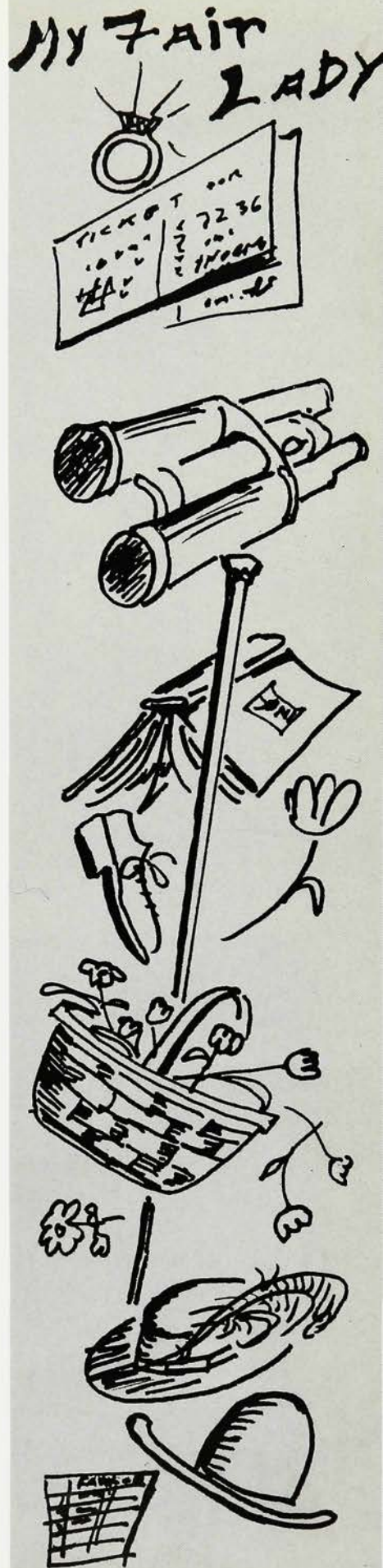

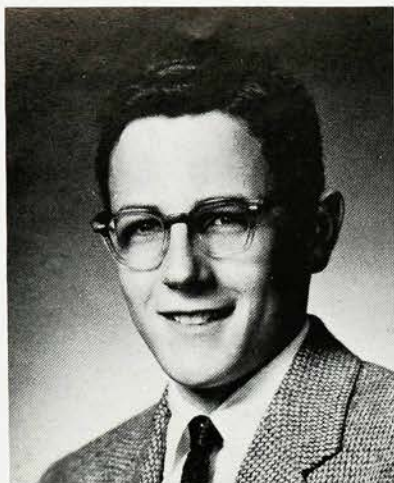

WILLIAM WILLIAMSON • *high-ranking model railroader . . . short and cute . . . remembers little things . . . quiet . . . a friend to be proud of . . . backstage assistant . . . love of life that is peerless . . . future engineer . . . "Mickey."*

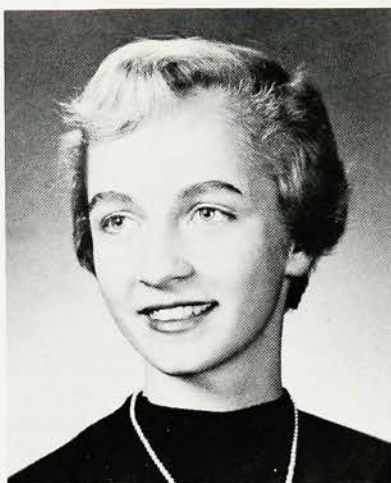

CAROL WRIGHT • *ambitious blue-eyed blonde . . . faithful to Westfield . . . holds her own in any argument . . . always on the go . . . hard worker . . . good dance teacher . . . "I nearly flipped" . . . "Mac."*



JOAN WRIGHT • *friendly to all . . . good baton twirler . . . active in sports . . . very nice personality . . . conscientious worker . . . cheerful "Hello" for everybody . . . future nurse . . . shows enthusiasm in any activity . . . dependable and co-operative . . . Joan.*



"May we play our parts well."

Gimmie

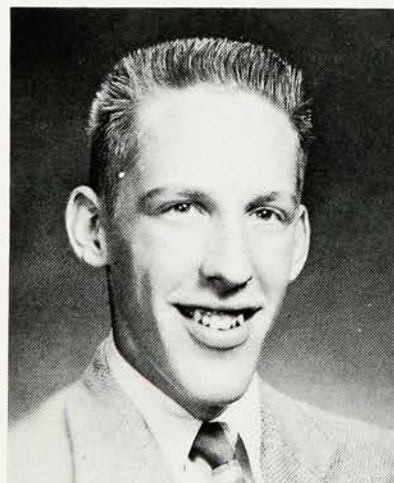

DAVID WUERTHELE • *tall, blond driver of a '41 Chrysler . . . great cheerleader . . . keen sense of humor . . . friendly . . . hard worker . . . fun-loving spirit . . . serious countenance . . . wise-cracks from the rear of the room . . . "Duke."*

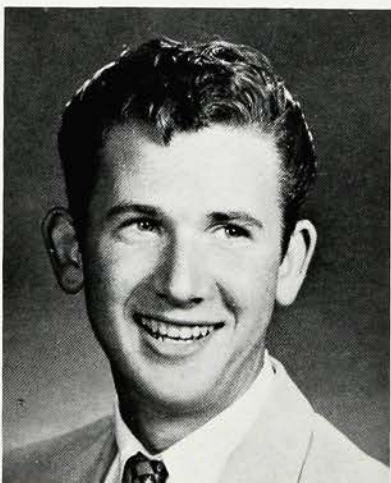

ALLEN WYCOFF • *newcomer from Roselle . . . dependable and always ready to help out . . . plays the guitar . . . enjoys Western music . . . fosters a keen interest in cars . . . a faithful friend . . . proficient auto mechanic . . . Allen.*

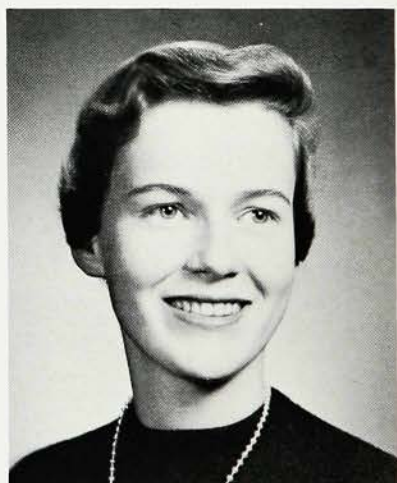

JANE WYMAN • *cute redhead . . . well-dressed . . . true friend . . . always sincere . . . proud possessor of the "Bunny," a model T Ford . . . enjoys a good time . . . definite opinions . . . Janey.*



GABRIELLE YABLONSKY • new addition from Pompton Lakes . . . always ready to argue a point . . . reserved and pleasing personality . . . energetic worker . . . has yen for intelligent boys . . . famous for her satchel . . . Gaby.

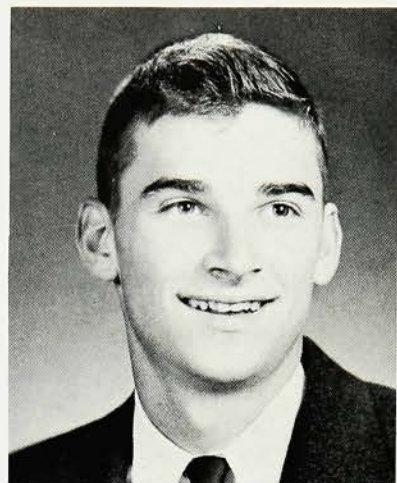

GLEN YEAKLEY • notably tall . . . good at all sports, especially basketball . . . full of witticisms . . . unique sense of humor . . . slow and easy going . . . great help to one in trouble . . . out for a good time . . . Glen.

SENIOR ACTIVITIES

As is the annual custom, the day before Christmas vacation Miss Grimler leads the second and third year choir members around the halls to sing Christmas carols. This is a tradition which is anticipated by everyone.



OUR JUNIOR PROM

"Beyond the Blue Horizon" provided an ethereal theme for the '56 prom. In the early spring the class elected Bonnie Birdsall and Carol Hoppin as co-chairmen of the dance who in turn picked the other chairmen as follows: Dave Haworth—Band, John Ray—Clean up, Sue Hulse—Coat room, Nancy Byam—Tickets, Amber Riederer—Decorations, Nancy Hughes—Finance, Chris Phares—Invitations, John Wallace—Lighting, Lyn Kimball—Patronesses, June Frederickson—Program, Phyllis Babbitt—Refreshments.



SENIOR PICNIC

In October the class started the year off with a "bang" when they gave the Senior Picnic. With burlap bag and three-legged races, pie eating and pie throwing contests, and baseball games, the picnic was a huge success.



"Just a bunch of old sacks."



"All it takes is perseverance and a big stomach."



"The race is on!"

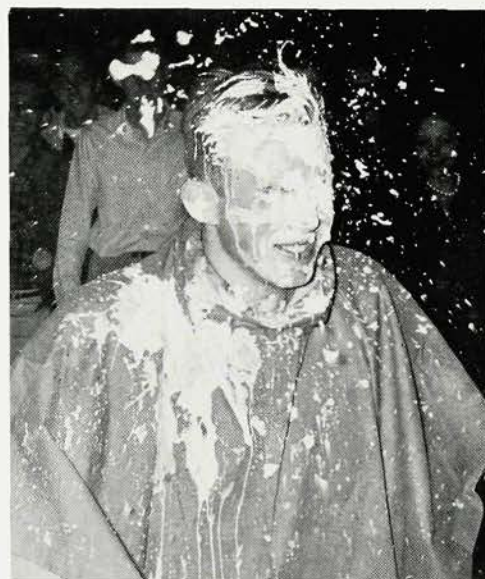

"Whipped cream, anyone?"

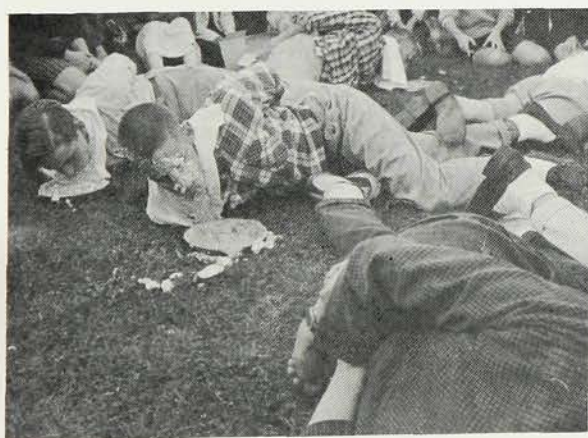

"What would Emily Post say?"



"Pitcher Verona winds up."



"I'll never eat another pie!"



"Ick!"

SENIOR PLAY

"Peg O' My Heart"

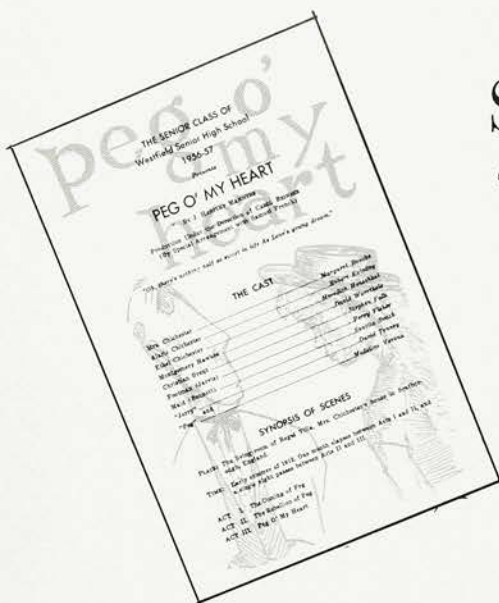

Peg, a poor Irish girl living in New York, became an heiress by the death of her uncle, and was called to England to be reared by an aristocratic aunt. She was like a duck out of water in these surroundings, but she won her way and also a worthy Englishman named Jerry.



"What a downright rotten black-guardly shame!" Margaret Brooke, Meredith Henschkel, and Bob Kolodny.



"If it's against your tender conscience to take me, I'll take you." Madeline Verona and David Tenney.



"Her bag! Ethel's bag!"

From left to right: Meredith Henschkel, Madeline Verona, Margaret Brooke, Bob Kolodny.

From left to right: D. Perry Fisher, Steve Falk, Margaret Brooke, Madeline Verona, David Tenney, Meredith Henschkel, Bob Kolodny, Dave Wuerthele and Santita Smith.



VARSITY-ALUMNI GAME

In December the senior class sponsored and planned the varsity-alumni basketball game. The alumni team consisted of lettermen from the last three years. The game ran into double overtime and was won by the alumni 48-47 in sudden death.

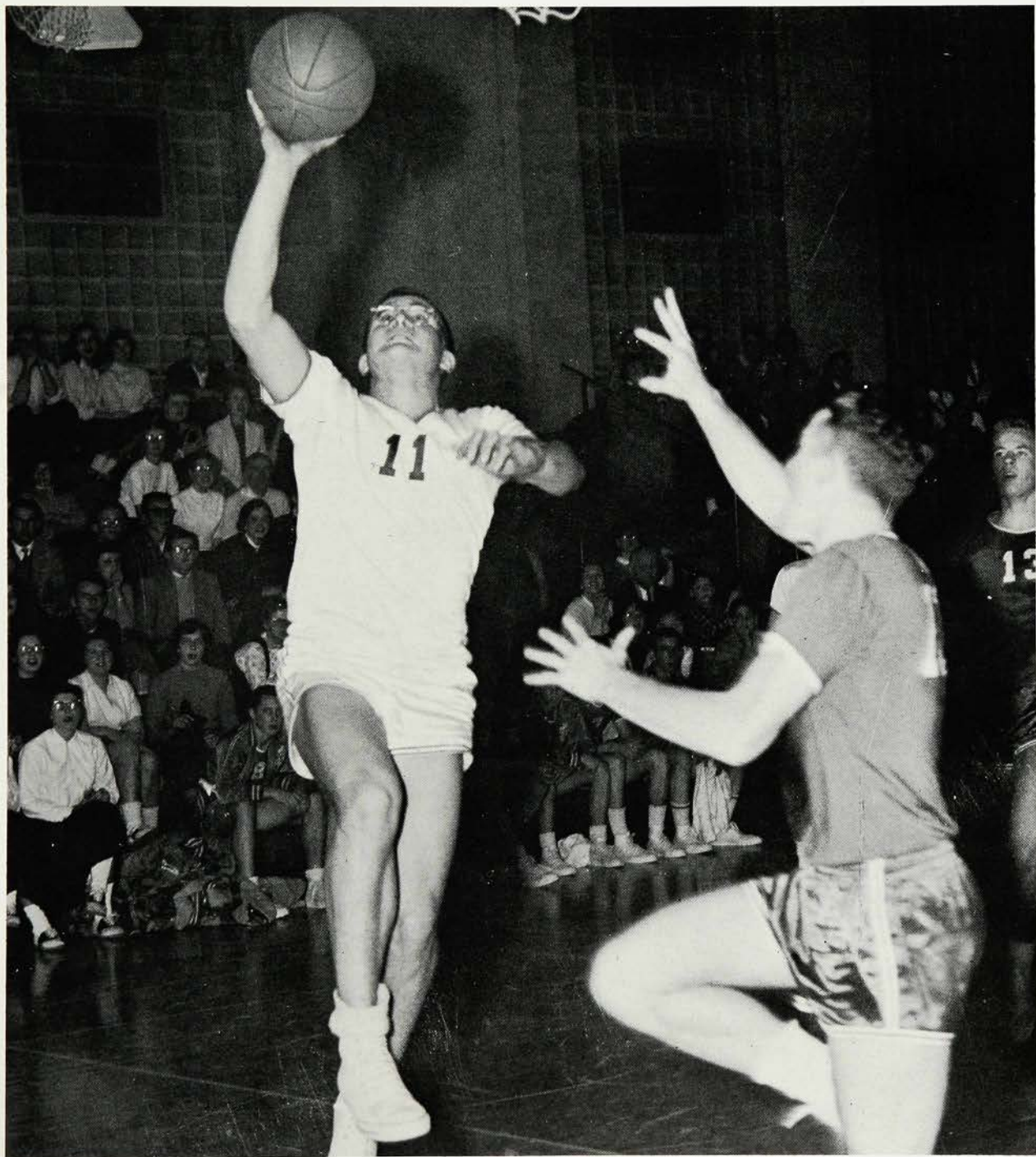

Dave Rochat, guarded by Mac Quigley, toes in for a lay-up shot.

These are our capable understudies

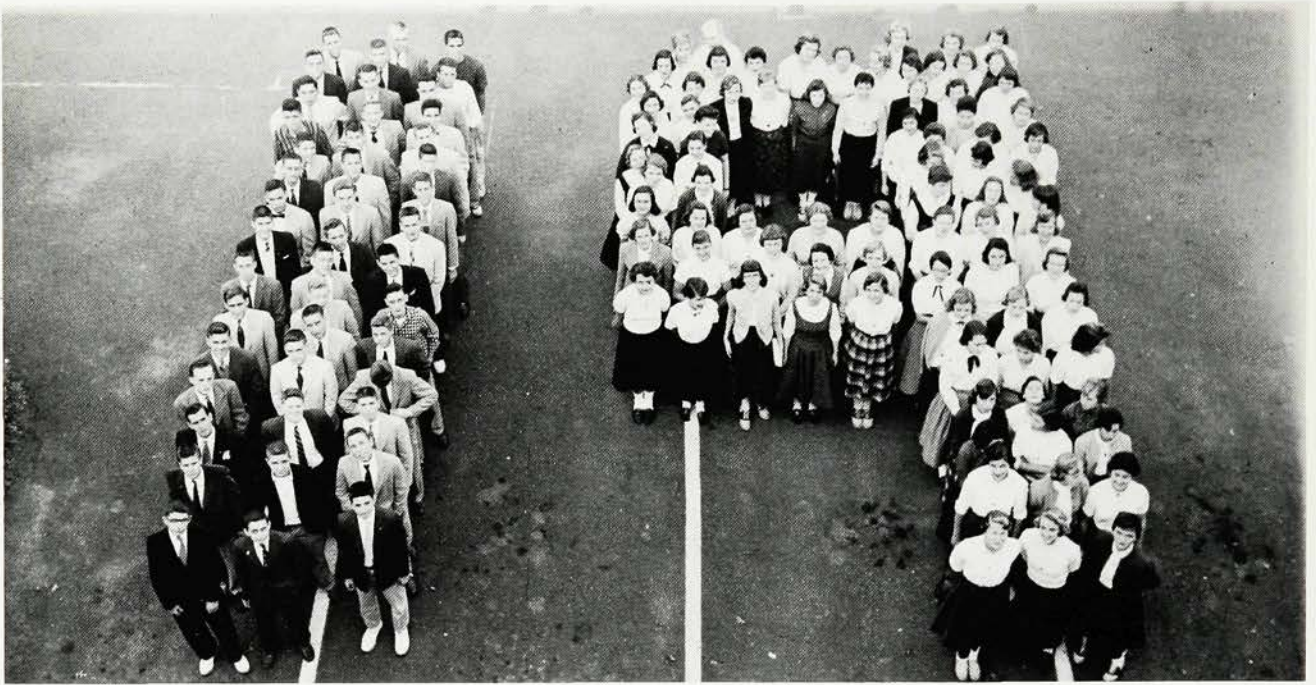

CLASS OF 1958 "1"

First row, left to right: Alan Peterson, Mike Bristol, Bob Christiano. Second row: Nick Bukva, Pete Stirrup, Charles Sparks. Third row: Tom Sisko, Allan Fisher, Bob Rescorla. Fourth row: Robert Moffett, David Alles. Fifth row: Gerald Gottlick, Dave Kern, Jeff Reynolds. Sixth row: Hugh Clark, Art Strock, Bruce Field. Seventh row: Jay Pierson, George Rochat, Peter Stevenson. Eighth row: Art Fritz, Darrell Tuenge, Richard Font. Ninth row: Dean MacLaughlin, Jim Dunlavy, Brian Hartigan. Tenth row: Enrico Micioni, Tom Davies, Chris Hermann. Eleventh row: Bob Muller, Frank Bell, Ken Ludlum. Twelfth row: Frank Novello, Bob Lenskold, Bruce Dunning. Thirteenth row: Norman Bendel, Harris Palmer, Jim Coats. Fourteenth row: Don MacNeil, Ed Hoffman, Bob Heras. Fifteenth row: Alan Pearman, Ed Torgersen, Dave Luerssen.

CLASS OF 1958 "9"

First row, left to right: Susan Ruckert, Linda Smith, Judy Hitchings. Second row: Judy Wilson, Karen Michelson, Joyce Muller. Third row: Sue Phillips, Bobi Rehner, Judy Morton. Fourth row: Peggy Loeb, Elaine Monti, Lynne Williams. Fifth row: Nancy Width, Margaret Wirth, Pamela Hyde. Sixth row: Mary Linn Crowe, Maury Chenoweth, Peggy Markham, Sue Clark, Nancy Thompson, Jackie Maines, Dayle Lee, Mary Mayer. Seventh row: Bonnie Cunningham, Jo Ann Sexton, Elizabeth Putnam, Ida Mae Trenner, Marie Shepard, Joanne Myers, Mary Laffan, Carol Grant. Eighth row: Carol Kurtz, Inger Roislein, Diana Kyak, Ellana Litch, Carol Towl, Ferris Buck, Beth Harris, Lori-Anne Salo. Ninth row: Ann Harrison, Nancy Jordan, Emily Spencer, Betty Riker, Doris Thomas. Tenth row: Nancy Conlin, Margaret Morgan, Joanne Morrison, Barbara Stogawski, Cathy Durling. Eleventh row: Ann Hedges, Pat Malkin, Gloria Sterphone, Cindy Baker. Twelfth row: Linda Bevelheimer, Audrey Gerhlein, Joanne Peters, Diana Manfredi, Joan Broadbent. Thirteenth row: Judy Salisbury, Jane Robb, Susan Knight, Skippy Adrian, Jane Brower, Cabrina Carnevale, Pat Whalen, Judy Umstead, Phyllis Tasker. Fourteenth row: Jane Case, Anita Leone, Carol Mowen, Barbara Bigelow, Gail Meier, Judy Haller, Gertrude Guttenberger, Joan Brant, Betsy Pond, Barbara Watson. Fifteenth row: Maureen Christian, Beverly Weldon.

Advised by Mr. Michaels, the Junior Class treated the seniors to a wonderful prom. This group also initiated the election of the yearbook editor during the junior year instead of the beginning of the senior year. This class will be a power house next year if their last two seasons are indicative of the work they do.

... CLASS OF 1958.



CLASS OF 1958 "5"

First row, left to right: Ken Weyman, Skipper Willits, Stanley Luebeck, Fred Smith, Art Lepow. Second row: Anthony Vastano, Nick Dicaprio, Jerry Wilkerson, Bill Lane, Don Dixon, Tom Hill. Third row: Jim Duncan, Bill Fletemeyer, Dennis Trotman, Jody Freeman, Pete Wilday, George Reasor. Fourth row: Terry Bentley, Pete Moffett. Fifth row: Wayne Smith, Bruce Graham, Malcolm Mackenzie. Sixth row: John Webber, Palmer Reuther. Seventh row: Jim MacBean, Pete Van de Kamp, Barry Hanawalt. Eighth row: Mike Tierney, Jon Post, Craig Maxwell, Dick Beck, Andy McCashin, Stephen Whiteford, Dave Creed. Ninth row: Tom Murphy, Eric West, Tony McCrann, Alan Fraser, Jon Hinebauch, Joel Thompson. Tenth row: Bill Darby, Jim Yockel. Eleventh row: Mike Boyer, John Falk. Twelfth row: Rick Meyer, Bob Brossard. Thirteenth row: Fred Schmidt, Dave Leitz, Sandy Simms, John Fish, John Guthrie, Don Damron, David Frantz. Fourteenth row: Larry Long, Tom Hacket, Bob Viglianti, Stanley Chassin, Bob McDowell. Fifteenth row: Roger Binkley, Don Mueller, Charles Murphy.

CLASS OF 1958 "8"

First row, left to right: Betty Ann Rogers, Gail Lohman, Meg Cowles, Kathy Thompson, Julia Napier, Carol Hutchinson, Ernestine Williams, Frances Meadows. Second row: Karyl Wheeler, Karen Lewis, Carol Feeley, Barbara Yoder, Jane Howard, Janet Carlisle, Shirley McGowan, Susan Ewing. Third row: Charles Koos, Nancy Brunton, Barbie Bunker, Sandy Mereness. Fourth row: Mary Linn Crowe, Martha Harrison, Alice Wilkinson, Sue Fortenbaugh. Fifth row: Melinda Meares, Pat McDonough, Judy Varnum, Lynda Wright. Sixth row: Beebit Bourns, Carroll Farrand, Jayne Leavy, Carroll Flannery. Seventh row: Betty Ann Holland, Sue Jacobus, Judy Leslie, Sandy Feller, Carol West, Karen Nelson, Judy Luginbuhl, Pat Reagan, Christine Roney. Eighth row: Sandy Nicholson, Mindy Heilman, Diana Garcia, Caryl Zumbrunnen, Jean Barnett, Elaine Dow. Ninth row: Judy Bachert, Colleen Whalen, Rose Marie Magnotti. Tenth row: Gail Maltbie, Bette Ann Heilman, Joanne Stern, Frances Peterson. Eleventh row: Nicki Groenevelt, Jane Luginbuhl, Diane Secor. Twelfth row: Jo Davitt, Lynn Fisher, Mary Harbin, Christa Klappert, Sue Ann McGeary, Judy Neuman, Carole Lantheaume, Lori-Anne Salo, Ruth Chernin.



JUNIOR CLASS OFFICERS

Left to right: Bill Fletemeyer, president; Elizabeth Putnam, secretary; Mr. Melvin Michaels, adviser; Tom Davies, vice-president.

... And these our apprentices

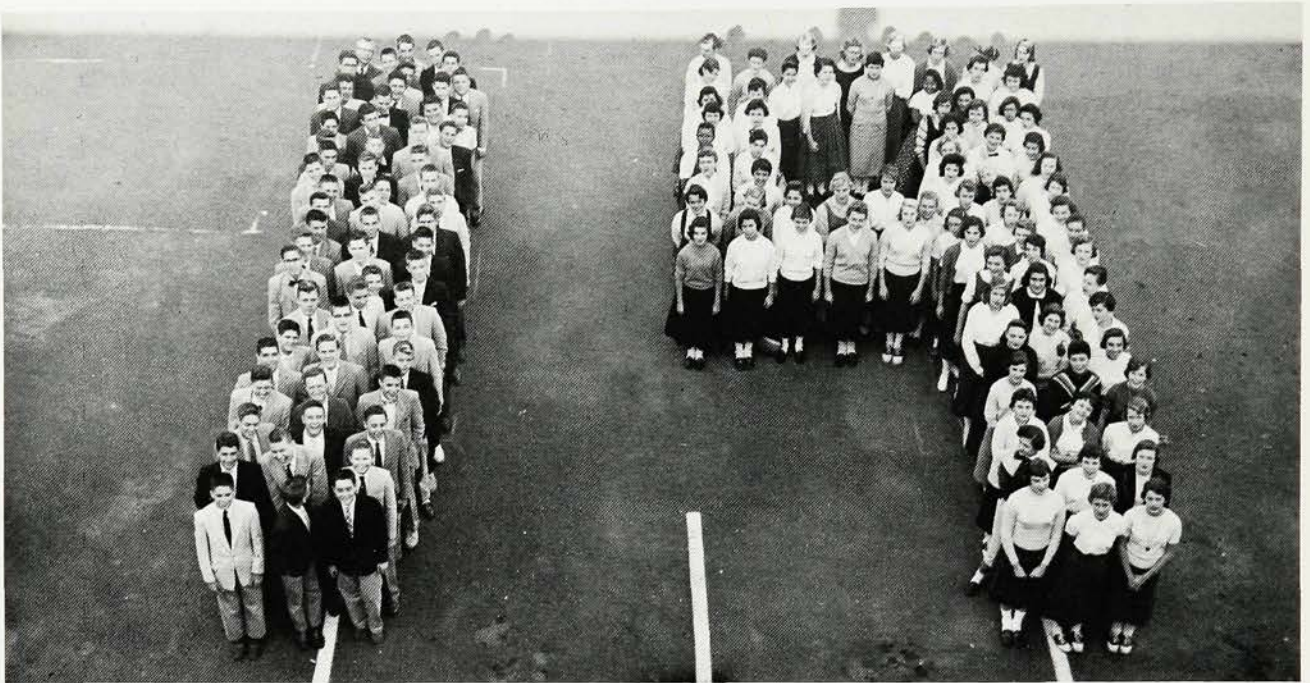

CLASS OF 1959 "1"

First row, left to right: Steve Minkel, Gilbert Templeton, John Fish. Second row: Jim Heatly, Pete Collins, Eugene Bauer. Third row: Blaine Cliver, Charles Cline, Jon Teeple. Fourth row: Tom DiMaio, Larry Botts, Pete Vogt. Fifth row: Tom Fleming, Ron Friedrich, Tom Dudley. Sixth row: Tony Battiloro, Richard Buck, Paul Orme. Seventh row: Ken Taylor, Phil Larson, Paul McLarty. Eighth row: Albert Hanke, Barry Lehlbach, Bob Meglaughlin. Ninth row: Bob Moister, Robert Gaul, Harry Lewis. Tenth row: Lee Beach, Bob Gumbert, Paul Downing. Eleventh row: Charles Haney, Bill Abbott, Bill Goldsmith. Twelfth row: Buddy Krebs, Paul Bebach, Rick Zaleski. Thirteenth row: Ed Caldwell, Tex Landua, Dan Pearce. Fourteenth row: Gordon Griswold, Tim McAllister, Bob Haines. Fifteenth row: Bruce Barrett, Guy Corcoran, Nick Bailly. Sixteenth row: Ed Mampe, Martin Van de Kamp, Joe De Bella, Bob Hall. Seventeenth row: Rich Sullivan, Tom Thawley, Tom Lightbown. Eighteenth row: Dave Culver, Rich Warren, Dave Zaparanick. Nineteenth row: Jay Bliss, Leigh Bradley, Robb Frederickson, Eddy Ayers, Lloyd Marsh.

CLASS OF 1959 "9"

First row, left to right: Pat Hogan, Debi Dewey, Margie Mackie. Second row: Pat Kirk, Terry Patterson, Kathy Russell. Third row: Janet Gaskill, Lynn Walker, Dona Couzens. Fourth row: Diane Mason, Sue Cardillo, Sharon Kelly. Fifth row: Pat Metz, Linda Cunningham. Sixth row: Janet Glocheski, Eleanor Hahn. Seventh row: Kitty Yoder, Phyllis Giglio, Norma Fox. Eighth row: Barbara Roeber, Betty Sue Keith, Pat Malek. Ninth row: Anita Lantz, Gail Demarest, Natalie Baumer, Joan Hulseberg, Nancy Hall, Joyce Ewing, Joyce Brynildsen, Ruth Mack. Tenth row: Susie Thompson, Barbara Jewett, Pamela Betz, Jeanne Bauer, Vicky Linck, Judy Turner, Glenna Bengtson, Marion Pierce, Priscilla Cole. Eleventh row: Judy Saunders, Michele Marron, Mary Spina, Joan Gimber, Shirley Newman. Twelfth row: Jean Carter, Catherine Alibrandi, Theresa Stallone, Dolores Mannino. Thirteenth row: Jo Anne Buonocore, Virginia Cooke, Jo Ann Millilo, Dona Minton, Margaret Seeman. Fourteenth row: Jo Ann Mancuso, Gail Rust, Terry Buldo, Marjorie Antanies, Julia Williams. Fifteenth row: Gail Crissey, Nancy Heller, Susie Barber, Hope Howlett, Andy Rainey, Connie Toggins, Sue Behrman, Dolores Amoroso. Sixteenth row: Nancy Nix, Carol Prescott, Elizabeth Waldchen, Karen Smith, Gail Wittke, Priscilla Putnam, Sue Vance.

Since the Sophomore Class is a fairly new addition to our school, it is hard to speak of their past record. From what can be observed around the halls, however, they seem to be a lively, exuberant group. Their school spirit should carry them on to great things in the next two years. Miss Foutz is the adviser of the class.

... CLASS OF 1959.

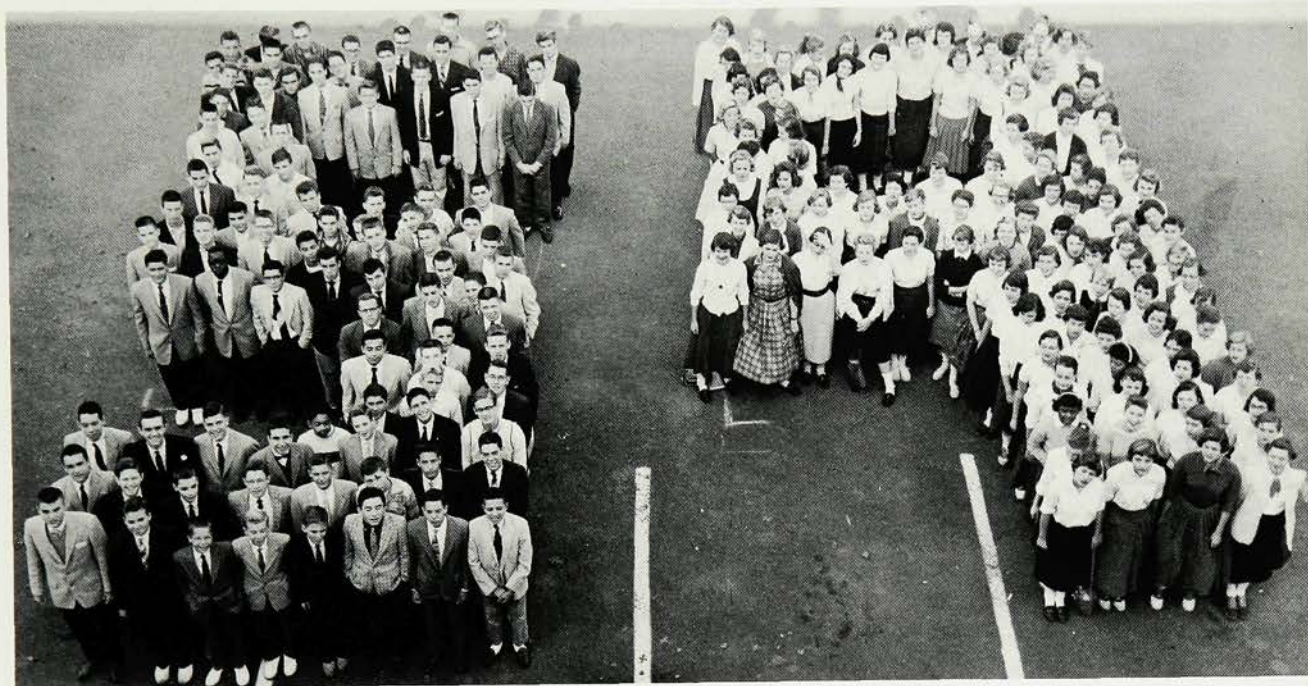

CLASS OF 1959 "5"

First row, left to right: Jack Lovett, Don Collins, Doug Eaton, John Ahlfeld, Kenny Simms, Jim Hall, Mike Petrucione, Jon Moore. Second row: Gordon Sidford, Robin Harris, Jim Huber, Bruce Horn, Jack Smart, Evans Hemsath, Bob Gordon, Allan Gaudette. Third row: Alan Stork, Richard Hogan, Bill Mozealous, Jay Mitthauer, Mickey Martin, Robert Siefert, Rodger Twitchell, John Cook. Fourth row: Tommy Ayres, Dick de Montmorency. Fifth row: Gary DeChellis, Bob Jacobus, Jerry Varnum. Sixth row: Carson Bates, Chris Guthrie, Ed Brown, Bruce McLeland. Seventh row: Anthony Negri, Howie Bell, Nunzie Greco, Tony Greco, Nick Angelo, Richard Whitmore, Charles Eddy. Eighth row: Fred Craver, Jack Gill, Randy Foose, Gory DeChellis, George Case, Paul Carlson, Miles Schmidt. Ninth row: Bob DeChellis, Jim Davies, Richard Bales, Bill Phelan, Bruce Wragg, Jack Russell, Bob McCormick, Tom Fleming. Tenth row: Dwight Stern, Jeff Torborg. Eleventh row: Carey Reeder, John Yeakley. Twelfth row: Pete Fay. Thirteenth row: Dick Walsh, Joe Harbin. Fourteenth row: Gordon Sidford, John Shea, Dillard Bird, Carl Fuhre, Bob McKee, Joel Bernstein, Harvey Douglas. Fifteenth row: Nick Bailly, Arnold Obermann, Pete Fosburg, Tom Gibson, Reed Littlefield, Tom DiMaio, Jeff Willoughby. Sixteenth row: Bob O'Brien, Sigfried Obermann, Dave Ludwig, Dave Martin, Ronald Meissner.

CLASS OF 1959 "9"

First row, left to right: Elizabeth Haller, Sue Stanaway, Betsy Thompson, Lynn Humphrey. Second row: Sara Aikens, Carol Gates, Carol Freeman, Sue Knapp. Third row: Beverly Pernell, Anne Thorburn, Alice Heiple, Linda Warner. Fourth row: Dorayne Umbreit, Joyce Stith, Carol Dlouhy, Peggy Logie. Fifth row: Audrey Graff, Karine Garre, Mary Donaldson, Joan Foster. Sixth row: Marny Frantz, Mary Ann Lea, Marcia Wampler. Seventh row: Pat Flanagan, Lorraine May, Judy Centa, Doreen Mulreany, Gail Oberlin. Eighth row: Joyce Montelione, Julie Kammerman. Ninth row: April Coutant, Peggy Henrikson, Jenny White, Mary Beth Hall, Frances Cagnassola. Tenth row: Carolyn Labenski, Pat DeFoe, Dot Vuillemot, Linda Husk, Pat Goodwin, Joan Morgan, Pat Vail, Prudence Quinn, Jane Hadley, Marjorie Wilson, Sue Moore, Judy Magalhaes. Eleventh row: Sue Wilcox, Anne Holschuh, Carol Miles, Virginia Clarkson, Judy Johnson, Judy August, Sheila Oldford, Caroline Whaley, Shirley Mumford, Barbie Dowell, Carolyn Pollard, Pat Scott, Joanne McIntosh. Twelfth row: Linda Kehrli, Sandy Zastrow, Barbi Elcome, Mary Birdsall, Joan Sutton, Karen Longfellow, Barbara Hogrefe, Carol Porcella, Judy Crapon. Thirteenth row: Kathy Alibrandi, Patty Scott, Sonja Haug, Ellen Bryden. Fourteenth row: Jean Stirrup, Sharon Kelly, Laura Porcella, Marcia Bickel, Pat Reagan. Fifteenth row: Judy Mervine, Sue Walton, Pam Hyde, Mary Lou Hofstetter. Sixteenth row: Dot Yenser, Pat Rowe, Jane Steward, Pat Anthony. Seventeenth row: Carol Zeis, Anita Lantz, Carol Bonney, Peggy Ayers, Brina Coffey, Mary Ellen List, Diane Serbe, Rowena MacDonald. Eighteenth row: Kathy Trenner, Doann Corbett, Sharon Shablowski, Cam Randolph, Karen Thorsen, Judy Leonard, Linda Poth, Melissa Badeau. Nineteenth row: Mary Lou Sampson, Phyllis Klami, Martha Copleman, Chris Edmon, Adele Fusco, Marie Di Orio.

SOPHOMORE CLASS OFFICERS

Sitting, from left to right: Gail Demarest, secretary; Miss Gertrude Foutz, adviser; Debi Dewey, vice-president. Standing: Dwight Stern, president; Tex Landua, treasurer.

UNDERCLASSMEN . . .



"Seasick"

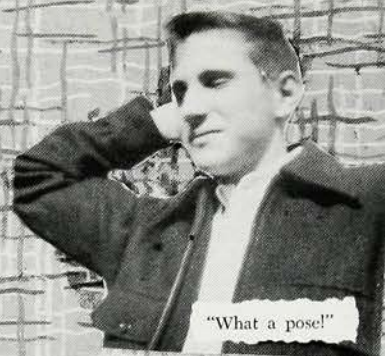

"What a pose!"



"Medic!"



"Yo Heave Ho"



"What, me worry?"



"Powers' Girls"



"Oh, that rich food!"



"You load 16 tons"

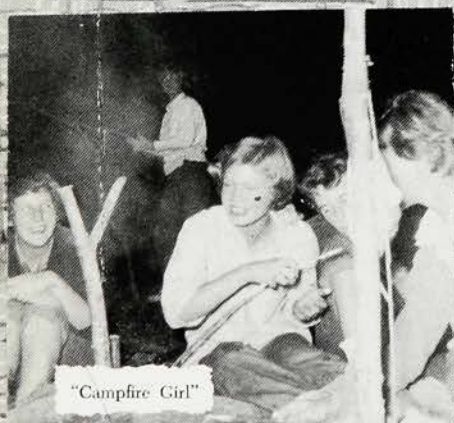

"Campfire Girl"

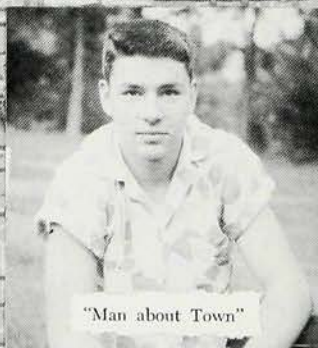

"Man about Town"

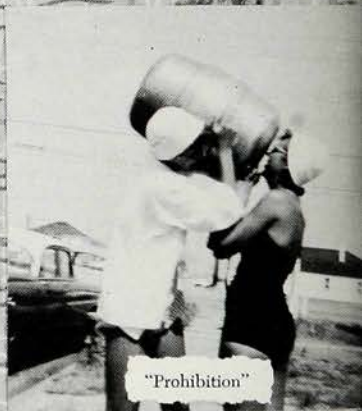

"Prohibition"



"G..."



"El torro!"



"... and they cost only \$10.00!"

*Through our activities
we have prepared
for our future
roles . . .*

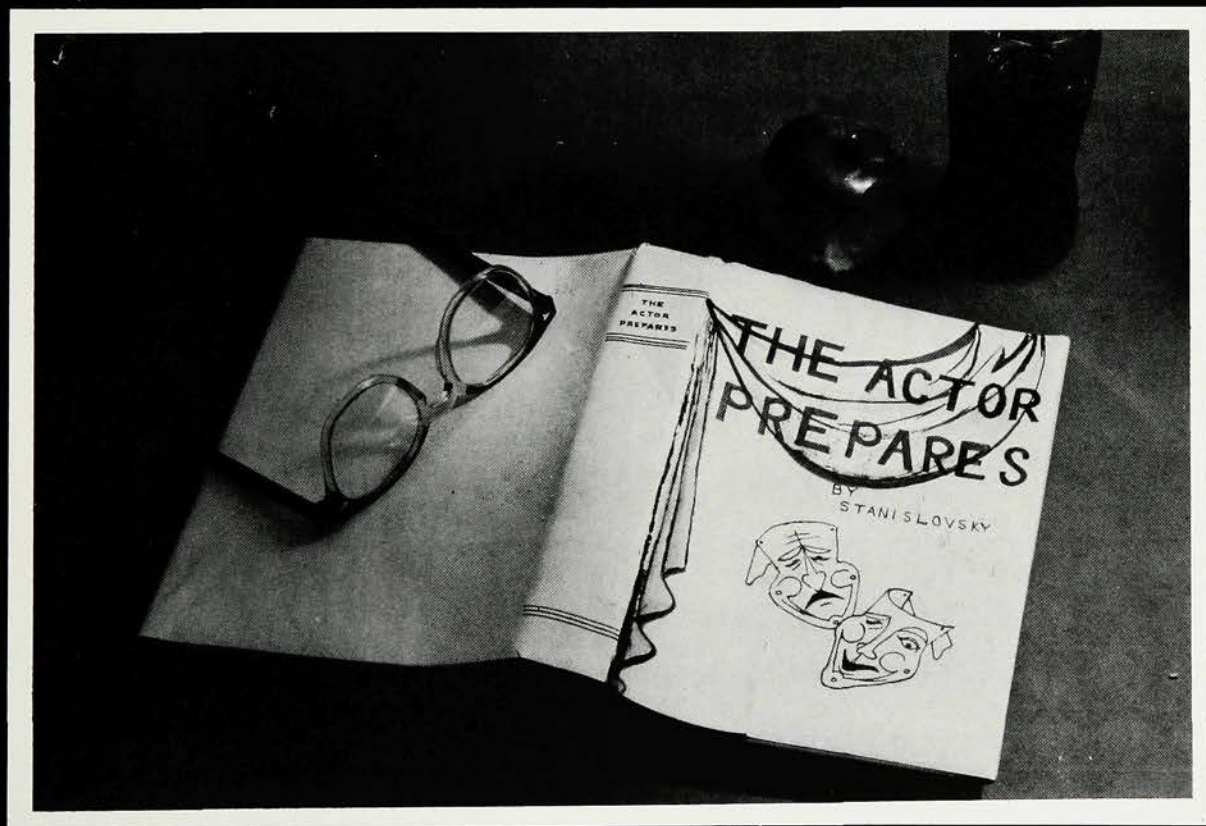

STUDENT COUNCIL

"Affairs of State"



First row, left to right: Dave Haworth, treasurer; Idabelle Diaz, secretary; Jack Reis, vice-president; John Ray, president. Second row: Grace Smith, Doug Eaton, Carol Walton, Ade Piserchia, Anne Holtgren, Fred Meyer, Spencer Thompson, Dillard Bird. Third row: Norman Greco, Tom Richardson, George Butterfield, Bob Haines, John Nelson, Ray Betts, Bob Kolodny, Dot Yenzer, Margie Mackie. Fourth row: John Webber, Tom Hill, Bill Flettemeyer, Dave Luerssen, Andy McCashin, Pat Malek, Karen Thorsen, Barbara Dowell, Larry Botts, Tim McAllister. Fifth row: Tom Davies, Jo Ann Sexton, Karen Michelson, Carroll Flannery, Paul Burbage, Dwight Stern, Miles Schmidt, Randy Foose. Absent: Bill Grotefend, Bob Lloyd, Doris Thomas, John Webber, John Cook, Judy Leonard, Linda Poth, William Phelan.

Each year the Student Council has made more and more progress in seeking to better the standards of Westfield High School. This legislative body is composed of a representative from each sophomore, junior, and senior homeroom, headed by its four officers and advised by Mr. Shill. An innovation this year was holding open meetings in the auditorium where they could be viewed by all who wished to watch. The council was also responsible for providing buses to transport the students to football games. This year College Night was held again at our school, and it was through the close co-operation of the Student Council that this was made possible. Socially the council sponsors two school dances, the Kick-off Dance in the fall and Mid-Winter Ball at the end of mid-year examinations. Westfield High School students have ample opportunities to contribute their ideas to the Student Council either through their homeroom representative or by dropping these ideas in the Suggestion Box.

NATIONAL HONOR SOCIETY

"Top Banana"

Designed to give recognition to junior and senior students who have achieved positions of high standing in their class in service, scholarship, leadership, and character, the National Honor Society is one club where membership is by invitation only. Students must receive passing grades on all examinations and must be in the upper twenty percent of their class. Membership, however, must not exceed ten percent of the class.

New members are selected each spring by the faculty and are formally inducted at a special assembly program by the National Honor Society. A reception for parents and teachers, at which the induction ceremony is repeated, is held later.

At commencement the National Honor Society awards two cash prizes to the graduates whose class standing has improved most from their sophomore to their senior year.



First row, left to right: Lyn Kimball, John Swinton, treasurer; Perry Fisher, vice-president; Dave Craver, president; Carol Hoppin, secretary; Chris Phares. Second row: Hartley Carson, Ade Piserchia, Cathie Gill, Shirley Douglas, Inge Stoffers, Lois Sensbach. Third row: Carol DeChellis, Bonnie Birdsall, Jackie Sparks, Lillys Marik, Madeline Sorrentino, Miss Elisabeth Gromlich, adviser. Fourth row: Ray Betts, Charles Rogers, Dave Haworth, Dave Tenney. Absent: June Frederickson.



First row, center, left to right: Christy Phares, Elsie Neuman, Suzy Schmidt, Helen Blackwood, Corny Dunn, Sandy Tosto, Hartley Carson, Inge Stoffers, Sue Rexer. Second row: Marty Lightbown, Mary Ann Loughrey, Mary Ann Leedom, Jackie O'Connor, Margaret Jeffers, Penny Park, Barby Bills, Judy O'Neil, Virginia Bach, Nancy Mahler, Gretchen Schneider, Karen Gram, June Frederickson, Pat Piller, Sue Hulse, Robin Wight, Joan Coords, Gail Schenkel, Carol Wright, Irene Stavros, Dot Schneider. Third row: Kathy Durling, Joanne Morrison, Betty Riker, Ginnie Platt, Mimi Donohue, Mary Ann Miller, Melinda Scott, Bev Newmiller, Adair Sidford, Linda Voss, Lyn Kimball, Joan Wright, Betty Caulkins, Nancy Hughes, Sally Black-

burn, Carol Walton, Madeline Verona, Edna Martyn. Fourth row: Phyllis Furch, Barbara Yoder, Jane Howard, Jackie Sparks, Peggy Deeter. Pat Dodd, Sandy Howell, Gail Macgill, Jane Wyman, Meredith Henschkel, Carol Eibelheuser, Nancy Borton, Mimi McGuire, Margaret Brooke, Gail Shierman, Barbara King, Joyce Pickering, Pat O'Neil, Bonnie Birdsall, Anne Holtgren, Doug Poland, Dick Schonberg. Fifth row, center: Mary Macfarland, Kathy Ringen, Kathy Shakatko, Mary Middleton, Martha Bolger, Eve Pflug, Santita Smith, Connie Drummond, Carol DeChellis. Sixth row: Ed White, Tom Richardson, Dave Wuerthele, Dud Coy, Spence Thompson, Bob Page, John Swinton, Bob Warnecke, John Wallace.

WEATHER VANE ANNUAL

"Time Limit"

At the beginning of the year the class elected Christine Phares as the editor-in-chief of the yearbook. Shortly after, the other editors were chosen as follows:

Senior Pictures—Bonnie Birdsall
 Senior Write ups—Hartley Carson
 Art—Meredith Henschkel
 Clubs—Jackie Sparks
 Activities—Melinda Scott
 Faculty—Santita Smith
 Features—Lyn Kimball

Athletics—Spence Thompson and
 Carol Wright
 Business Manager—Dudley Coy
 Photographer—Dick Schonberg
 Typists—Kathy Ringen and
 Irene Stavros
 Dedicatee—Carol DeChellis
 Music—Corny Dunn

In October several of the editors, accompanied by Miss Dolores Bordner and Mr. Carl Burger, advisers, attended a yearbook conference at Columbia University. Here many new ideas were obtained which have been used to enhance this book.

HI'S EYE STAFF

"Spreading the News"

Our prize-winning newspaper, The Hi's Eye, is published every two weeks by the members of the Journalism II class, assisted by the Journalism I class and advised by Mr. Bernard Thomas. The Hi's Eye informs the students about the various school activities and in addition puts out special issues during the school year.

Annually, The Hi's Eye Staff attends the Columbia Scholastic Press Association Conference. The instruction and lectures at Columbia University plus two days in New York City comprise the high spot of the year for the staff.

This year our able staff was headed by co-editors John Swinton and Carol Hoppin, who have worked admirably well in order that news of the activities of Westfield High School may be spread even further throughout the county and state.

Top row: Peggy Ratcliffe, Sally Smith, Melinda Scott, John Nelson. Second row: Josephine Mannino, Judy O'Neil, Larry Shaffer, Barbara Bills. Third row: Elsie Newman, Ann Holtgren, Rena Ferrari, Peg Deeter. Fourth row: John Swinton, Mr. Thomas, Adviser; Carol Hoppin.





WEATHER VANE MAGAZINE *"What's Your Story"*

First row, left to right: Evelyn Pflug, Elizabeth Waldchen, Betsy Pond, Roxanne Alpher. Second row: Sue Fortenbaugh, Miss Dolores Bordner, adviser; Bruce Dunning, Lyn Kimball, Santita Smith. Third row: Meredith Henschkel, Hugh Clark, Helen Potts, Betty Read, Richard Whitmore, Sabrina Coffey, Marty Hannon. Absent: Karen Michelson, Mary Ann Loughrey, Jackie Sparks, David Leitz.

The Weather Vane Magazine staff is composed of representatives from all three classes who volunteer their services or are especially recommended by their English instructors. These students are responsible for selecting and editing contributions from the English classes and the Writer's Club. They also provide the illustrations and the cover design. Bruce Dunning is editor-in-chief, and Miss Dolores Bordner, the adviser.

This year the magazine went to press in March, and the added interest created by earlier publication was especially gratifying. The distinctive, modern cover design by David Leitz served as an invitation to read the sparkling contents provided by many able writers.

WRITERS' CLUB *"Scrape of Pen"*

Although the Writers' Club was composed of a temperamental group that believed in writing what it pleased, there was no meeting at which the club failed to provide original work for criticism.

The members met in the pleasantly informal surroundings of the apartment living room on regular club days and mingled relaxation with business. In the spring the club combined with the school magazine staff in a special meeting at which Elizabeth Inskip Wye, short story writer, was the special guest and speaker.

Seated, left to right: Bruce Dunning, president; Terri Giuditta, Mary Ann Anderson, Miss Dolores Bordner, adviser; Sandra Mereness, Cornelia Dunn. Standing: Sally Smith, Joyce Muller, Dayle Lee. Absent: Karen Michelson, Susan Humphrey.



FORUM CLUB

"Now You're Talking"

In the Forum Club, opportunity is provided for students to express their ideas on a variety of subjects. The club meets the third Thursday of each month at the home of one of the members. Activities in the club range from participation in the Union County Forum debates to occasional appearances on radio and television in the Junior Town meetings. The Forum Club is also a member of the New Jersey Forensic League.



First row, left to right: Nan Engelfried, Ginny Bach, Doug Eaton, Mary Ann Leedom, secretary; Lyn Kimball, president; Jon Hinebaugh, vice-president; Inge Stoffers, Lillys Marik. Second row: Mr. Rupert Miller, adviser; Idabelle Diaz, Judy Mervine, Judy O'Neil, Gretchen Schneider, Gabby Yablonsky, Roxanne Alpher, Joan Coords, Joan Foster, Judy Salisbury. Third row: Chris Phares, Caroline Whaley, Kate Yablonsky, Adair Sidford, Barbara Izatt, Santita Smith, Barbara Kelso. Fourth row: Marty Lightbown, Bev Newmiller, Dillard Bird, Larry Botts, Dean MacLaughlin, Melinda Scott, Jackie Sparks. Absent: Ellen Bryden, Karen Nelson, Bob Kolodny.

First row, left to right: Jean Barnett, Joyce Ewing, Lois Sensbach. Second row: Mary Birdsall, Pat Anthony, Pat Donahue. Third row: Dave Culver, Virginia Schomp, Marcia Bickel. Fourth row: Robb Frederickson, Ann Friant, Madeline Sorrentino, Inge Stoffers, Kathy Trenner, Kay Lake. Fifth row: Elsie Newman, Shirley Newman, Lori-Ann Salo, Christine Edmon, Mary Lou Sampson, Nancy Thompson, Judy Turner, Josette Wilkes. Sixth row: Edna Martyn, Roberta Klein, Diane Garcia, Mildred Raichle, Pat Goodwin, Theresa Stallone, Carol Towl, Karyl Wheeler, Barbara Yoder. Seventh row: Diane Paladino, Lyn Paxson, Barbara Hogrefe, Jane Howard, Dolores Mannino. Eighth row: Sharon Kelly, Dot Eiflander, Velma Lee. Ninth row: Peggy Markham, Diane Mason, Carol Labenski. Tenth row: Sue Moore, Mrs. Ruth Cameron, adviser; Julia Napier. Absent: Alton Brown, Ken Hite, Pat Kirk, Karol Krebs, Don Pitzer, Jack Reis, Idamae Trenner, Sandy Feller.



RED CROSS COUNCIL

"Accidentally Yours"

Advised by Mrs. Ruth Cameron and Mrs. Klaus Florey, the Red Cross Council is devised to help whenever or wherever assistance is needed. Sponsoring the annual Red Cross Drive which achieved 100% membership was the council's first project. The group also prepared an album and packed gift boxes to send overseas, made napkin rings for the Lyons Hospital, sent clothes to Camp Kilmer for the Hungarian refugees, and built a chest to be filled and sent to foreign children.

SENIOR LITERARY CLUB

"Me and Shakespeare"



First row, left to right: Chris Phares, Gail Schenkel, Judy O'Neil, Sandy Tosto, secretary; Dave Tenney, president; Spencer Thompson, vice-president; Dave Larson, treasurer; Marilyn Webber, Josette Wilkes. Second row: Ann Friant, Karen Gram, Carol Thorpe, Genevieve Green, Betty Sue Caulkins, Ade Piserchia, Hartley Carson, Gretchen Schneider, Corny Dunn, Nancy Mahler, Sue Hulse, Jackie O'Connor. Third row: Miss Margaret Dietrich, adviser; Helen Blackwood, Jane Wyman, Lyn Kimball, Jackie Sparks, Nancy Hughes, Melinda Scott, Bev Newmiller, Kathy Howell, Joyce Pickering, Anne Holtgren, Robin Wight. Fourth row: Phyllis Babbitt, Barbara Kelso, Lillys Marik, Connie Drummond, Barbara Izatt, Gail Macgill, Santita

Smith, Carol DeChellis, Bonnie Birdsall, Amber Riederer, Mary Middleton. Fifth row: Charles Moser, Steve Buck, Kirt Bass, Doug MacNeil, Dave Wuerthele, Bob Owen, Dick Schonberg, George Smith, Ken Scott, Doug Poland. Absent: Roxanne Alpher, Carol Amack, Mary Ann Anderson, Virginia Bach, Barbara Bills, Sally Blackburn, Margaret Brooke, Joan Coords, Peggy Deeter, Pat Dodd, David Doughty, Pete Farrow, Phyllis Furch, Betty Sue Garner, Meredith Henschkel, Sandy Howell, Barbara King, Judie Kirschner, Karol Krebs, Mary Ann Leedom, Marty Lightbown, Mary Anne Miller, Jim Morette, Joyce Morgan, Penny Park, Kathy Ringen, Tom Rushforth, Bill Shellenberger, Bob Thatcher, Madeline Verona, Carol Walton.

The Senior Literary Club which is designed to encourage interest in reading and to provide discussions of classic and current literature, meets once a month at the home of one of the members. At the meetings various books and authors are discussed, or a speaker is engaged. Highlights of the year were the Christmas meeting and a trip to New York to see a worthwhile drama. The eighty-eight members of the club are under the guidance of Miss Margaret Dietrich of the English Department.



JUNIOR LITERARY CLUB

"Six Characters in Search of an Author"

The Junior Literary Club was organized to give its members a better understanding of all types of authors and books. Programs at the monthly meetings include student discussions of authors such as John Steinbeck and Edna Ferber, the review of books such as Tolstoy's *War and Peace*, the recording of classics such as *A Tale of Two Cities*, and lectures on such subjects as the work of Paddy Chayefsky, the television playwright. This year the group, almost doubled in membership, aimed for active participation by each member. The group was advised by Miss Gertrude E. Foutz.

LIBRARY COUNCIL

"In a Book Shop"

First row, left to right: Carol Bonney, Virginia Murphey, Barbara Izatt, Kathy Howell, Julia Napier, Bonnie Cunningham, Maury Chenoweth, Jo Ann Sexton. Second row: Miss Marian Scott, adviser; Irene Stavros, April Coutant, Natalie Baumer, Hope Hewlett, Kathy Thompson, Mary Lou Sampson, Judy Burgess, Martha Haase, Mary Linn Crowe, Mrs. Ruth Hall. Third row: Kathy Trenner, Irene Stavros, Lillys Marik, Sue Rexer, Connie Drummond, Carol Prescott, Linda Bevelheimer, Sally Aikins, Inge Stoffers. Fourth row: Dave Larson, John Yeakley, Don Bigelow, John Wallace, Dick Schonberg, Santita Smith, Evelyn Pflug, Martha Bolger, Jane Case, Mildred Raichle. Absent: Richard Bales, Margaret Brooke, Ann Crickenberger, Barry Everitt, Karol Krebs, Velma Lee, Grace Lewis, Elana Litch, Edna Martyn, Nancy Napier, Pat O'Neil, Mike Petrucione, Carol Prescott, Sallie Smith, Idamae Trenner, Joan Wright.

This year the Library Council had a membership of approximately fifty students. The members devoted one study period a week to working in our library shelving books, compiling the day's book circulation, checking books in and out, and helping the librarians, Miss Scott and Mrs. Hall.

As one of its projects, the semi-yearly book reviews were published by the club members, headed by Evelyn Pflug, editor, and Martha Bolger, art editor. Other activities were the annual Mother-Daughter Tea held in the spring and visits to other high school and college libraries.



Kneeling, left to right: Jody Freeman, treasurer; Judy Wilson, secretary; Art Fritz, president; Janet Carlisle, vice-president. First row: Mike Bristol, Sue Clark, Judy Hitchings, Carroll Farrand, Jean Barnett, Carol Mowen, Gloria Nelson, Elaine Monti, Judy Morton, Meg Cowles, Roberta Rehner, Sue Ruckert, Skippy Adrian, Sue Fortenbaugh, Lynda Wright, Judy Leslie, Judy Luginbuhl. Second row: Charles Sparks, Jane Leavy, Martha Harrison, Betty Ann Rogers, Karen Lewis, Judy Varnum, Barbara Bunker, Joyce Muller, Nicky Groenevelt, Liz Putnam, Bette Ann Holland, Sandy Mereness, Sue Knight, Beebit Bourns. Third row: Bob Rescorla, Linda Smith, JoAnn Sexton, Judy Salisbury, Beth Harris, Kathy Thompson, Barbara Yoder, Jane Howard, Lynn Williams, Peggy Loeb, Sue Phillips, Linda Bevelheimer, Doris Thomas, Anne Hedges, Jane Luginbuhl. Fourth row: Bob Lenskold, Miss Gertrude Foutz, adviser; Peter Vande Kamp, Harris Palmer, Dean McLaughlin, Margaret Morgan, Joanne Morrison, Anne Harrison, Kathy Durling, Betty Riker, Nancy Conlin. Absent: Drude Sparre, Jane Robb, Ethel Mount, Katy Yablonsky, James Dunlavy, Bruce Dunning, Roberta Harten, David Luerssen, Pat Malkin.



First row, left to right: Penny Park, Melinda Scott, Joyce Morgan, Hartley Carson, Carol Hoppin, Nancy Hughes, Robin Wight, Nancy Mahler, Sally Rash, Pat Miller, Jackie Sparks. Second row: Sally Blackburn, Barb Byls, Carol DeChellis, Betty Lou Hamon, Mimi Donohue, Mary Middleton, Marilyn Webber, Marty Lightbown, Anita Soriano, Christine Edmon, Karen Thorson, Joan Wright, Mary Ellen List. Third row: Peggy Hendrickson, Lorraine May, Jane Hadley, Doreen Mulreany, Barbara Dowell, Pat Scott, Mary Ann Lea, Sandy Zastrow, Linda Poth, Rowena MacDonald, Joan Sutton, Ann Friant. Fourth row: Marion Pierce, Hope Howlett, Kitty Yoder, Pat Conroy, Priscilla Cole, Glenna Bengston, Sue Moore, Susie Barber, Kathy Trenner, Barbie Elcome, Peggy Ayers, Santita Smith, Karen Gram. Fifth row: Gail Meier, Judy Haller, Judy Centa, Sue Ann McGeary, Jenny White, Dale Lee, Natalie Baumer, Sabrina Coffey, Jean Stirrup, Sharon Shablow-ski, Carol Simms, Diane Serbo, Barbara Hogrefe, Marty Gopelman, Joette Wilkes, Phyllis Furch, Connie Drummond, Betty Sue Garner. Sixth row: Carol Gates, Karen Longfellow, Phyllis Klami, Judy Johnson, Karine Garre, Bonnie Cunningham, Nancy Nix, Gail Oberlin, Julie Kammerman, Marne Frantz, Mary Donaldson, Margie Wilson, Carolyn Pollard, Bonnie Birdsall. Seventh row: Linda Warner, Judy August, Carolyn Frenon, Barbara Yoder, Pat Goodwin, Ginni Clarkson, Pat Malek, Barbara Roebler, Linda Mayne, Judy Magelhaes, Nancy Napier, Joyce Montelione, April Coutant. Eighth row: Peggy Logie, Marlene Walton, Betsey Thompson, Pat De Foe, Sue Stanaway, Dot Vuillemot, Diane Secor, Sheila Oldford, Jo Ann Stern, Pat Rowe, Rosemary Magnotti, Betty Keith, Nancy Hall, Judy Burgess, Terry Patterson, Virginia Cooke, Dot Yenzler, Pat Flanagan, Helen Blackwood, Carol Bonney. Ninth row: Ann Thorburn, Sonja Haug, Mary Birdsall, Judy Crapon, Suzanne Wilcox, Eleanor Hahn, Carol Drouby, Sue Walton, Barbara Jewett, Mary Beth Hall, Linda Husk, Shirley Mumford, Virginia Murphy, Sue Vance. Tenth row: Carol Zeis, Mary Lou Hofstetter, Ellen Bryden, Marcia Bickel, Joan Foster, Caroline Whaley. Absent: Peggy Jo Ratcliffe, Amber Riederer, Ginny Platt, Carol Thorpe, Nancy Brunton, Mary Jensen, Carole Lantheaume, Jane Robb, Donna Steven, Jane Howard, Drude Sparre, Gail Lohman, Jean Carter, Hope Howlett, Doreen Mulreany, Marian Nostrand, Anita Soriano, Cathy Alibrand, Sue France.



First row, left to right: Jay Pierson, Ted Gates, George Butterfield, Art Fritz, Skip Willits. Second row: Henry Schleckser, George Sutphen, Pete Reynolds, Pete Stirrup, Bob Christiano, Dave Franz, Art Lepow, Frank Bell. Third row: Dave Haworth, Tom Rushforth, Bob Page, Dave Alles, Bob Gumbert, Fred Graver, Bob Meglaughlin. Fourth row: Larry Botts, Ken Scott, Charles Rogers, Ward Codel, Bruce Field, Jon Hinebaugh, Tom Fleming, Bob DeChellis, Steve Whiteford, George Rochat. Fifth row: Rodney Kuntz, Jim Yockel, Guy Corcoran, Robin Harris, Bob Warnecke, Jim Lambert, Bob Vigilanti, Tom Davis. Sixth row: Bob Brossard, Dave Creed, Roger Binkley, Mike Bristol, Tom McGeary, Larry Kelly, Rick Meyer. Seventh row: Jim Dunlavy, Charles Sparks, George Smith, Bob Rescorla, Palmer Harris, Dave Ferrey, Larry Ritchie. Eighth row: Bob Muller, Ed Torgersen, Pete Moffett, Bruce Graham, Tom Drusley, Lee Beach, Glen Gilchrist, George Webster. Ninth row: Don Danron, Fred Smith, Pete Wilday, Kirt Bass, Ned Dietz, Walt Dietz, Steve Buck. Absent: Mike Boyer, John Charters, Pete Farrow, Chris Hermann, Lloyd Marsh, Bob Woister, John Nelson, Brian Patterson, Rich Roemmele, Miles Schmidt, Bob Thompson, John Yeakley.

First row, left to right: Audrey Gehrlein, Skippy Adrian, Jane Brower, Gail Demarest, Priscilla Putnam, Lynn Walker, Diana Garcia, Melinda Heilman, Jo Davitt, Mary Harbin. Second row: Alice Wilkinson, Sue Knight, Sue Clark, Rose Marie Magnotti, Sandy Merceness, Sue Cardillo, Judy Leslie, Judy Mervine, Judy Turner, Pam Betz, Jeanne Bauer, Linda Smith, Lynn Fisher, Betty Davitt, Joan Grant. Third row: Lynda Wright, Judy Varnum, Sue Fortenbaugh, Judy Luginbuhl, Diane Secor, Jane Luginbuhl, Gail Wittke, Joann Arundale, Vicky Linck, Nancy Conlin, Dona Couzens, Sharon Kelly, Alice Betts, Suzy Thompson, Carol Grant, Libby Waldchen. Fourth row: Bee-bit Bourns, Barb Byls, Madeline Verona, Mary Middleton, Sue Hulse, Kathy Ringen, Jackie O'Connor, Maureen Christian, Carroll Farrand, Anne Harrison, Mary Laffan, Lori Anne Salo, Carol Prescott, Sally Aikens, Andy Rainey. Fifth row: Betty Sue Caulkins, Carol Kookogey, Mary Ann Miller, Beverly Newmiller, Joan Morgan, Diane Mason, Jo Ann Stern, Debi Dewey, Carole Lantheaume, Carol Zum Brunnen, Karen Nelson, Pat Reagan. Sixth row: Jane Wyman, Anne Holtgren, Sandy Tosto, Coryn Dunn, Sandy Howell, Linda Large, June Frederickson, Kathy Shakotko, Judy Leonard, Pat Hogan, Margie Mackie, Kathy Russell, Betty Ann Holland, Jo Ann Mancusso, Gail Rust, Anne Holschuh, Anita Lantz, Pat Herbert. Seventh row: Jayne Leavy, Barbara Bunker, Julia Napier, Cam Randolph, Sue Ruckert, Judy Wilson, Michele Marron, Carole Miles, Jo Ann Buonocore, Anita Lantz, Gail Crissey. Eighth row: Betty Anne Rogers, Karen Lewis, Carol Feeley, Kayle Wheeler, Janet Carlisle, Peggy Loeb, Lynne Williams, Elaine Monti, Carol Labenski, Nancy Heller, Joan Hilsberg. Ninth row: Judy O'Neil, Ginnie Platt, Anne Hedges, Carroll Flannery, Liz Putnam, Meg Cowles, Sue Phillips, Bob Rehner, Judy Saunders, Judy Morton, Jo Ann Sexton.

Y-TEENS AND HI-Y

Y-TEENS

Westfield Y-Teens are well known for their services to their own community and to world-wide organizations. There are three clubs of sophomores, juniors, and seniors, each of which carries on its own separate program. Among other things, the Sophomore Club collected and mended clothing which they sent to the refugees at Camp Kilmer and also sponsored a child through the Foster Parents Plan. The junior group, not to be outdone, adopted a family at Christmas time. In addition, they planned a joint meeting with the Hi-Y where they discussed dating problems. And last but not least, the Senior Club held a party for the under-privileged children of Westfield and also managed a bazaar whose profits they gave to the World University Service.

HI-Y

Under the guidance of the local Y.M.C.A., the Westfield HI-Y takes a necessary place in our school and town. Its membership is composed of boys working together to "create, maintain, and extend throughout the home, school, and community high standards of Christian character." This year, the organization was divided into five groups of sophomores, juniors, and seniors. These members had ample opportunities to attend many area conferences, participate in sports, and work on local, national, and international projects.

Members of the Hi-Y try a hypothetical traffic case at one of their weekly meetings.

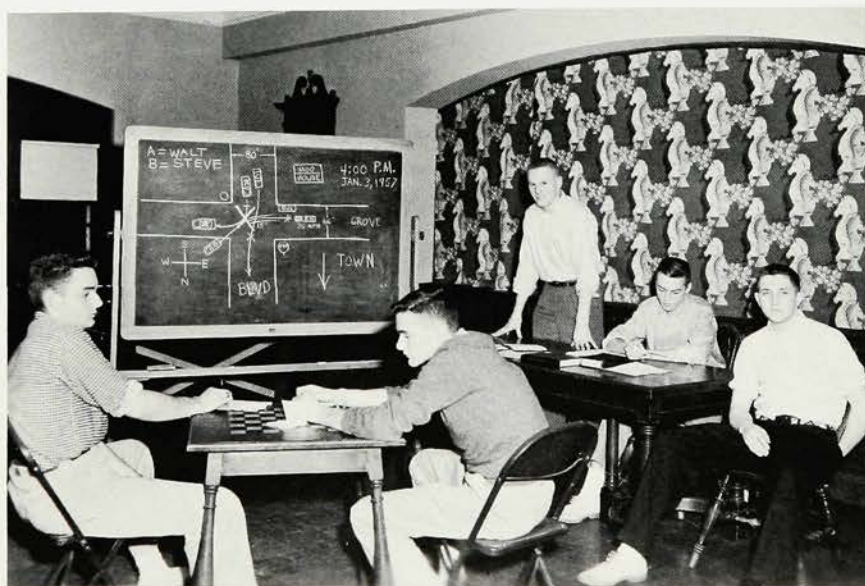



Seated, left to right: Tom Gilson, Andy McCashin, George Rochat. First row: Martha Harrison, Grace Lewis, Lynda Wright, Elizabeth Putnam, secretary; Inger Roislein, 1st vice-president; Richard Swaney, president; Sandra Howell, 2nd vice-president; Judy Salisbury, Penny Park, Carroll Flannery, Nancy Heller, Marti Copleman. Second row: Mr. Gaston Gesner, adviser; Eddy Ayres, Barbara Bunker, Carroll Farrand, Diane Secor, Mary Beth Hall, Joan Morgan, Phyllis Klami, Karine Garre, Paul McLarty, Jim Hall, Gene Bauer. Third row: Paul Orme, Bill Goldsmith, Peggy Loeb, Janet Carlisle, Connie Farr, Kathi Trenner, Jo-Ann Buonocore, Anne Holschuh, Priscilla Cole, Bruce McLeland, Roger Twitchell, Blaine Cliver. Fourth row: Tim McAllister, Bob McKee, Kathie Russell, Nicolette Groenevelt, Jo Ann McIntosh, Joyce Montelione, Mary Donaldson, Judy Johnson, Sue Merrill. Fifth row: Gordon Griswold, Judy Mervine, Audrey Gehrlein, Jane Hadley, Julie Kammerman, Marny Frantz, Doris Thomas, Joanne Morrison, Sheila Oldford. Sixth row: Carol Dlouhy, Peggy Ayers, Ann Rienow, Sue Ruckert, Beebit Bourns, Helen Blackwood, Gail Shierman, Mary Anne Miller, Janet Whitney, Gabrielle Yablonsky, Mary Ann Lea.

FRENCH CLUB

"French Without Tears"

Under the supervision of Mr. Gaston Gesner, the French Club seeks to instill in its members a better understanding of the French language and people. Through the club, many members acquire French correspondents their own age, from whom they are able to learn directly about the life and customs of France.

By means of a number of committees, the members enjoyed a large variety of programs during the monthly club meetings. They took the annual spring trip to New York City, where the club first visited a French restaurant, then attended a French movie, and finally went aboard a French ship.



LATIN CLUB

"Road to Rome"

For those who wish to further their knowledge of that "lost language," the Latin Club offers many opportunities. Under the guidance of Mr. Kenneth Smida and Mr. Samuel Bunting, the club encourages its members to enjoy the Latin language and to understand the customs of the Roman people.

The club activities during the year included Latin games, quizzes, songs, and contests through which the members were able to apply their knowledge of the language. The Latin Club also enjoyed affiliation with the Junior Classical League on both state and national levels.

First row, left to right: Ethel Mount, Anita Leone, Barbara Bigelow, Carol Mowen. Second row: John Ahlfeld, Diana Kyak, Marion Pierce, Terry Patterson, Joan Foster, Cindy Baker, Sue Barber, Gail Oberlin, Priscilla Putnam. Third row: Suzy Thompson, Richard McDermott, Linda Mayne, Pat McDonough, Elizabeth Waldchen, Jeanne Stirrup, Pat Herbert, Hope Howlett. Fourth row: Mr. Samuel Bunting, adviser; Tony McCrann, Linda Kehrli, Doreen Mulreany, Lorraine May, Sandy Zastrow, Doug MacNeil, Sabrina Coffey, Karen Smith, Fred Craver, Pete Fay, Danny Pearce, Judy Magelhaes, Bob Rescorla, Mr. Kenneth Smida, adviser. Absent: Nancy Napier, Harris Palmer, Ted Gates, Arthur Fritz, Judy Saunders, James Huber, Bill Schultze, Sue Moore, Charles Sparks.

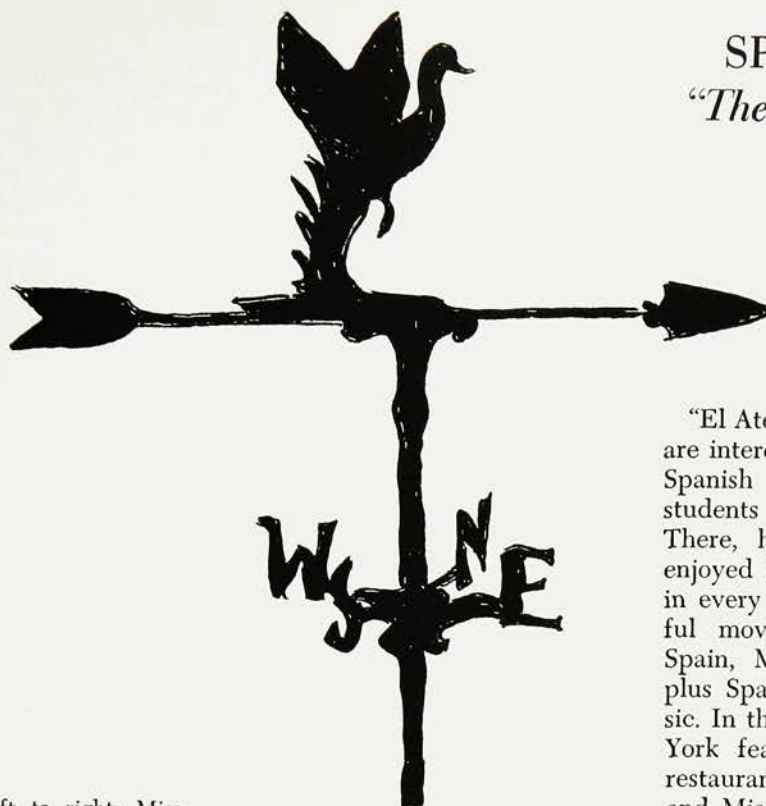

SPANISH CLUB

"The Spanish Tragedy"

"El Ateneo," the club for those who are interested in learning more about Spanish life, accepted all Spanish students into its club membership. There, happy seniors and senioritas enjoyed the gay atmosphere present in every program. There were colorful movies and film strips about Spain, Mexico, and South America plus Spanish games, songs, and music. In the spring came a trip to New York featuring a Spanish museum, restaurant, and movie. Mr. LaCosta and Miss Hermo, the advisers, helped to achieve this atmosphere and added color to the programs.

First row, left to right: Miss Frances Hermo, adviser, Karyl Wheeler, Karen Lewis, Lynn Williams, Meg Cowles, Linda Smith, Judy Neuman, Mr. Thomas La Costa, adviser. Second row: Betty Ann Rogers, Anita Lantz, Maury Chenoweth, Judy Luginbuhl, Nancy Brunton, John Guthrie, Kenny Simms. Third row: Jo Ann Arundale, Betty Read, Ginnie Bach, Joyce Morgan, Betty Sue Garner, Bonnie Cunningham, Judy Varnum, Sue Clark, Ed Torgersen, Stanley Chassin. Fourth row: Mary Linn Crowe, Melinda Scott, Beverly Newmiller, Pat Dwyer, Cathie Gill, Alice Wilkinson, Jane Brower, Peter Moffet. Fifth row: Kathy Durling, Phyllis Furch, Connie Drummond, Jane Case, Barbara Stogowski, Jo Ann Mancuso, Gail Wittke, Virginia Murphy, Dot Vuillemot, Shirley Mumford, Jo Ann Myers, Buddy Denholm, Dennis Trotman, Bob Christiano, Tom Davies. Sixth row: Nancy Conlin, Mary Beth Harris, Barbara Izatt, Lillys Marik, Santita Smith, Lynn Humphrey, Carolyn Freeman, Pat O'Neil, Helen Potts, Pat Flanagan, Mike Tierney, Pete Wilday, Glen Gilchrist, Fred Smith. Absent: David Alles, Terry Bavosa, Don Collins, Liz Haller, Ann Harrison, Karen Longfellow, Diane Mason, Jon Post, George Reasor, Grace Smith, Drude Sparre, Alan Stork, George Sutphen, Linda Warner.



ART CLUB *"Fresh As Paint"*

Besides painting, sketching, and sculpturing during regular club periods, the Art Club has been fortunate enough to have several speakers and artists work with them. Other unusual and interesting programs during the year included movies and a field trip to New York. Some of the varied activities this year were set designing, decorating for the Junior Prom, operating lights for the Band Concert and Music Festival, creating school posters, and exhibiting art work at the Y.M.C.A. The members also entered the annual Hallowe'en poster painting contest.



First row, left to right: Barbara Dowell, Karen Thorsen, Pat Conroy, Dona Couzens, Gail Demarest, Margie Mackie, Gail Grissey, Sue Ullrich. Second row: Joanne Melillo, Pat Metz, Joan Gimber, Connie Faggins, Betty Sue Keith, Barbi Lincoln, Sue Cardillo, Linda Husk, Josephine Mannino. Third row: Pat Malkin, Gertrude Guttenberger, Judy Clark, Ferris Buck, Betty Riker, Anne Holtgren, Rosemarie Magnotti, Judy August, Ellen Bryden, Mary Lou Hofstetter, Carol Miles, Renee Tiger, Judy Haller, Judy Centa, Jenny White, Shirley McGowan. Fourth row: Kitty Yoder, Hugh Clark, Vice-President; Ginnie Platt, President; Judy Leonard, Secretary; Ade Piserchia, Treasurer. Fifth row: Marian Nostrand, Judy Crapon, Carol Amack, Martha Bolger, Andy Rainey, Melissa Badeau, Cam Randolph, Mr. Carl Burger, adviser; Anthony Negri, Dave Leitz, Frank Isoldi, Tony Vastano, Jerry Wilkerson, Richard Roemmele. Absent: Allen Sanzera, Marian Heilman, Charles Haney, Roberta Harten, Marcia Wampler, Gayle Wilde, Fran Cagnassola.



KNITTING CLUB *"The Argyle Case"*

The Knitting Club, sponsored by Miss Janet Grimler, is now in its third year at Westfield High School. The group holds its meetings once a month during regular club periods. Then enthusiastic discussions are held on new trends in needlework. During the meetings the girls work on their own projects and exchange interesting ideas on new patterns, new stitches, and styles. This group usually presents an exhibition of its work in the trophy cases and also engages in charitable work.

First row, left to right: Miss Janet Grimler, adviser; Peggy Deeter, Carol Walton, Marilyn McGuire, Nancy Borton, Sandra Tosto, Amber Riederer. Second row: Kathy Shakotko, Carol Thorpe, Sue Fortenbaugh, Idabelle Diaz, Joan Coords, Madeline Verona, Pat Dodd, Nancy Mahler Sue Hulse, president. Absent: Rena Ferrari, Carol Kookogey.



BRIDGE CLUB

"The Ace Is Trumped"

Fifty-five bridge enthusiasts of the senior class organized the Bridge Club this year, under the guidance of Mr. Joseph Kursar. The main objective of the club is to teach its members how to play bridge and to improve their game. To attain this goal, the club invited bridge-playing mothers of the members to assist at the meetings. The club wrote in to the editors of bridge columns in local and New York newspapers for "helpful hints". Each member also received a mimeographed sheet explaining the Goren point system and other vital facts about the game.

First row, left to right, seated: Mary Ann Leedom, Judy Kirschner, Pat Piller, Spencer Thompson, vice-president; Nan Engelfried, president; Linda Large, treasurer; Sue Rexer, Evelyn Pflug, Margaret Brooke. Second row: Christy Phares, Nancy Byam, Sally Rash, Carol Wright, Barby Bills, Betty Sue Caulkins, Hartley Carson, June Frederickson, Gretchen Schneider, Phyllis Babbitt, Robin Wight, Carol DeChellis, Karen Gram, Shirley Douglas. Third row: Jackie Sparks, Mary Macfarland, Meredith Henschkel, Gail Macgill, Bonnie Birdsall, Peggy Jo Ratcliffe, Mary Middleton, Kathy Ringen, Mimi Donohue, Linda Voss, Barbara Kelso, Kathy Howell, Mr. Joseph Kursar, adviser. Fourth row: Steve Falk, John Wallace, Tom Richardson, Dave Ferreby, Ward Codet, Larry Kelly, Ray Betts, George Butterfield, Ken August, John Nelson, Dave Wuerthele, Dave Haworth, Dave Craver, John Swinton, Tony Anthony. Absent: Sally Blackburn, Carol Hoppin, Nancy Hughes, Margaret Jeffers, Bob Kolodny, Marty Lightbown, Marilyn Webber.

The J. Isabella Dodds chapter of the Future Teachers of America was chartered this year in response to an increasing interest of students in teaching, and was sponsored by Miss Louise Theurer.

The purpose of this club included encouraging students to investigate teaching as a career, providing opportunities to learn more about the teaching profession, and serving the school. In keeping with these goals members heard speakers, saw films and discussed pertinent problems. A trip to Trenton State Teachers' College was an occasion on which students could inspect New Jersey's teacher training program. A day spent in the elementary schools of Westfield gave an opportunity for a bird's eye view of elementary school teaching.

FUTURE TEACHERS OF AMERICA

"Desk Set"

First row, left to right: Joyce Pickering, Judy Leslie, Kathy Thompson, Carol Hutchinson, Barbara King. Second row: Carole Lantheaume, Janet Gaskill, Pat Goodwin, Miss Louise Theurer, adviser. Third row: Irene Stavros, Audrey Graff, Janice Glocheski, Margie Wilson, Carol Pollard, Allen Fisher, Carol Feeley, Carol Kurtz, Jo-Ann Sexton, treasurer; Jackie O'Connor, secretary; Judy O'Neil, historian; Suzy Schmidt, vice-president; Inge Stoffers, president. Absent: Valerie Lauver, Emily Spencer, Jean Tobey.



FUTURE NURSES OF AMERICA

"I Want a Nurse"



One of our newly formed clubs, the Future Nurses of America, was organized for the purpose of giving those interested in nursing a preview of their possible careers. Throughout the year the club was visited by speakers from the medical profession. Members of the club who were sixteen or over, volunteered their services after school at Overlook Hospital. Mrs. Barber, the home nursing teacher, is the club's excellent adviser.

First row, left to right: Alice Betts, Skippy Adrian, Marie Shepard. Second row: Alice Heiple, Linda Cunningham, Sonja Haug, Joan Hulseberg, Ann Nicoletto, Susan Ewing, Mary Ann Loughrey, Margaret Wirth, Judy Hitchings, secretary; Barbara Elcome, Dot Yenzer, Mrs. Carlton, adviser. Third row: Martha Waller, Anita Soriano, Edith Sulzer, Dot Schneider, Margaret Morgan, Jane Brower, Gail Mier, Pat Swartz. Fourth row: Kay Selzer, Gail Lohman, Carol West, Jane Robb, Sue Wilcox, Sue Walton, Lynn Walker, Sue Blatz, Joan Wright, Nancy Jordan, Mary Laffan, president. Fifth row: Marcia Bickel, Carol Zum Brunnen, Pat Reagan, Beverly Turpin, Bette Ann Holland, Pat De Foe, Beverly Weldon, Maureen Christian, Carol Zeis, Sue McGeary, Nancy Hall, Mary Birdsall. Absent: Jeanne Bauer, Bev Pernell, Joan Sutton, Gloria Nelson, Nancy Nix, Cabrina Carnevale.

TECHNICIAN'S CLUB

"Lights Out"

Members of the Technicians' Club have an important job in carrying out many of our school activities. They must learn to operate the school motion picture projectors and to set up and show all the films used in the classroom, club, or assembly programs. Tape recorders, phonographs, slide projectors, and visual aid equipment of all types are also operated by club members. Some of the boys are instructed in the operation of stage lighting. These boys run the lights for all school productions, assemblies in the auditorium, and many of the outside programs.

First row, left to right: Dick Schonberg, Jack Wallace, president; Jim Bigelow, vice-president; Dick Slater. Second row: Mr. John Thompson, adviser; Lloyd Marsh, Nick Bukva, Phil Ewing, Al Hanke, Ed Brown, Enrico Micioni, Malcolm Mackenzie. Third row: John Shea, Bruce Horn, Pete Vogt, Jon Teeple. Absent: Jim Goodwin, Gerry Varnum, Greg Kossowicz, Dave Sapp, Tom Thawley, Bob Gordon, Miles Schmidt, Tom DiMaio.





First row, left to right: Hugh Price, treasurer; David Larson, vice-president; Doug Poland, president; Doug Eaton, secretary. Second row: Charles Cline, Chris Hermann, Don MacNeil, Dick Slater, Miss Dama Hill, adviser. Third row: Ed Pischedda, Dean MacLaughlin, Ken Scott, Bill Phelan, Bill Lindquist. Absent: Bob Muller, Jack Smart, Charlie Rogers, Nick Buleva, Bob Thompson, Dave Williams.

COLLECTOR'S CLUB

"You Can't Take It With You"

Organized more than thirty years ago, the Collectors' Club is one of the oldest in the school and one of the most interesting. It was originated by our vice-principal, Mr. Harold Thompson, himself an ardent collector of Indian relics. The club gave each boy an opportunity to display his collections at club meetings and to explain with enthusiasm why and how these treasures were found. The boys collect stamps, coins, relics, and many other articles.



First row, left to right: Bob Gaul, Art Strock, Thomas McGeary. Second row: Robert Owen, Fred Schmidt, Barry Hanowald, Mr. Harold Thompson, adviser.

First row, left to right: Mr. Bart Ellis, adviser; Roger Binkley, vice-president; Dave Doughty, president; Steve Buck, secretary-treasurer. Second row: Dick Kimball, Dan Hans, Ned Dietz, Kirt Bass. Third row: Dave Creed, Ward Codet, Sandy Simms, Wayne Kochendorfer, Bob Warnecke.



BOATING CLUB

"Sailor Beware"

The Boating Club was formed principally to further interests in sailing and small boat handling. Mr. Ellis, the club's sponsor, takes an active part in club activities by instructing the club in such phases of boating as navigation and water safety. The programs so far this year have included a discussion on "Common Emergencies" and a film on the 1954 Bermuda Race, narrated by a member of the club. Planned activities include a visit to one of the boat shows or a trip to the shore.



PHOTOGRAPHY CLUB

"I Am a Camera"

The Photography Club is open to any student interested in photographing and developing pictures. Mr. Noel Taylor, the club's adviser, gave the group helpful tips and taught them the finer points of portrait photography. During the year a photography contest was held among interested members of the club. The winner was awarded a gift certificate from a well-known photography store.

Seated, left to right: Bill Shellenberger, Joel Bernstein, Evans Hemsath, Charles Eddy, Jack Fish, Dave Zaparanick. Standing: Dick Schonberg, president; Mr. Noel Taylor, adviser; Dudley Coy, Jim Bigelow, Walt Dietz, Ronald Hall, Eric West, Tom Murphy. Absent: Bob Dawson, Philip Ewing, Perry Fisher, Don Pitzer, James Wilde.

NATURALIST'S CLUB

"The Bad Seed"

To increase the knowledge of natural science was the ardent aim of the Naturalist Club. This was often done by friendly discussions among the members. At each meeting two members gave a report on an animal, describing its structure, habits, and habitat. After the report, others discussed the topic further and asked many questions. The club's program also included seeing movies concerning natural science and going on field trips on Saturday morning to study animals in the natural habitat.



First row, left to right: Ken Taylor, Mike Petrucione, Carl Fhuri. Second row: Brian Hartigan, Clarence Jones, adviser; Ed Caldwell, Bob Warnecke, Bob Moister, Tom Sisko. Absent: Tom Moran, Carey Reeder.

First row, left to right: Fred Meyer, Jay Post, Randy Foose, John Guthrie, Jay Pierson, Tom Northcut, Jim Heatly, Frank Bill, Dave Hackenberg. Second row: Richard Bales, Jack Gill, Roger Love, Reed Littlefield, Jack Meyer, Jody Freeman, Bruce Rust, Neil Rockoff, Larry Botts, James Lambert. Third row: Mr. John Lay, adviser; Bob Jacobus, Alan Pearlman, Jeff Torborg, Bob Broadbent, Tom Davies, Mac Quigley, Bob Reddell, Bob Fish, Bill Kingsbury, Ed Torgersen, Bob Field. Absent: Jon Hinebaugh, Dick Walsh, Alan Gaudette, Harry Lewis, Dave Martin, Bill Lane, Bruce Graham, Larry Ritchie, Steve Whiteford, Harold Lambert, Bob Kelly, Allan Marcus, Charles Barondess.

GOLF CLUB

"Tea and Sympathy"

Although some boys were excellent golfers before entering the Golf Club this year, everyone profited from participating in its various activities.

The club was able to obtain movies about the golf game, the leading golf players, and the better golf courses throughout the country. They listened to speakers, among whom were some professionals from near-by golf courses. The members also took trips to the miniature courses and driving ranges in the surrounding area.



AUTO CLUB

"Solid Gold Cadillac"

Another addition to our growing list of extra-curricular activities was the Auto Club. It was formed this year to give boys the opportunity to work at restoring old cars or to make improvements on their own autos. The membership was limited to students having a license and a car of their own, in order to readily work on them during their meetings. To further expand their program, the members showed films and took trips. Mr. Robert Dello Russo served as a capable and experienced adviser to the club.



Left side, front to back: Dominick Appezzatto, David Kleezer, secretary-treasurer; John Steuernagel, Al Marshall, Bill Smith, vice-president. Right side, front to back: Harold Auster, Thomas Hill, Craig Maxwell, George Rogers, Don Biglow. Absent: John Knapp, Bob Lloyd, president; Dave Bloys, Allen Wyckoff, Tom Rushforth, Guy Corcoran, Bill Darby, Jim Colopietro.



AERONAUTICS CLUB

"The High and the Mighty"

The main objective of the Aeronautics Club is to help further the interest in aviation within the school and to help the beginner to learn the principles of airplane modeling. With the aid of discussions, movies, and actual experience, the members learn how to fly model airplanes. Competitions among the members test the durability of the crafts and the handling skill of the operators, as well as providing an interesting pastime. The enthusiastic and competent adviser to this group is Mr. Milton Luxemburg.

First row, left to right: Art Lepow, Bob Heras, Paul Burbage, Fred Groeneveld, Mr. Milton Luxemburg, adviser. Second row: Glenn Abramson, George Rogers, Bill Reid, Gilbert Templeton. Third row: Dave Ludwig, Tom Fleming, Phil Larson, Paul Downing. Fourth row: Ken Ludlum, Tom Lake, Bob Bliss.

First row, left to right: Jay Mitthower, Bob Gordon, Pete Stevenson, Buddy Krebs. Second row: Steve Minkel, Blaine Cliver, Bob Jones. Third row: Mr. Milton Barnes, adviser; Antony Battiloro, Rudy Krutznier, Ed Mampe, Dave Sapp. Absent: Pete Farrow, Frank Novello, Dave Kern, Dick Schonberg.

GUN CLUB

"Annie Get Your Gun"

Newly formed this year, the Gun Club is advised by Mr. Milton Barnes. It was formed by boys interested in target shooting. The club used the rifle range at the National Guard Armory on Rahway Avenue; Ray's Sport Shop on route twenty-two also granted the use of their range. The members' aims are to improve their skills, using both small bore rifles and pistols. President Peter Farrow, Vice-President Buddy Krebs, and Secretary-Treasurer Peter Stevens have kept things moving.



MASK AND MIME MEMBERS



A club as large as the Mask and Mime needs a smaller governing body to plan its programs. This then is the function of the Mask and Mime Council, which is composed of the four officers, the committee chairmen, and their alternates. The main function of the council is to prepare the agenda for each meeting. The choice for the fall play is determined by the council. Any amend-

ments to the Constitution are reviewed and voted on by this group also. The council draws up a slate of candidates for each of the four offices which is then voted on by the Mask and Mime Club. Another important duty is to choose the various committee chairmen and their alternates. Any major discussion is thoroughly debated by the council before being brought before the club itself.

MASK AND MIME COUNCIL

The Mask and Mime Club is the dramatic society of the high school. The membership includes both boys and girls who desire to learn more about dramatics and the work that takes place behind the scenes.

This year the Mask and Mime Club's fall play was "A Roomful of Roses," a new play recently produced on Broadway. The club also joined with the choir in presenting the Christmas tableaux with various members participating in the scenes. In the Spring Festival of Music, the various committees of the club help with the back stage duties. Each spring, the club as a member of the Plainfield Area Little Theatre Council produces a one-act play for competition. Some of the school assemblies were sponsored by the club; one of these was a program of monologues by Miss Virginia Sales.

The Mask and Mime Club owes much of its success to its adviser, Miss Carol Brinser.



MASK AND MIME CLUB

"Curtain Going Up"

SOPHOMORES

August, Judy
Ayers, Peggy
Aikens, Sally
Baumer, Natalie
Bengtson, Glenna
Betz, Pam
Birdsall, Mary
Blatz, Sue
Bonney, Carol
Buonocore, Jo Anne
Carlson, Paul
Clarkson, Ginni
Cole, Priscilla
Collins, Pete
Conroy, Pat
Cook, John
Cooke, Virginia
Copleman, Marty
Couzens, Dona
Crissey, Gail
Dewey, Deborah
Donaldson, Mary
Flanagan, Pat
Foster, Jean
Frantz, Marny
Fremon, Carolyn
Garre, Karine
Gates, Carol
Goodwin, Pat
Hadley, Jane
Hendriksen, Peg
Herbert, Pat
Hilseberg, Joan
Holschuh, Anne
Haug, Sonja
Heller, Nancy
Hogan, Pat
Hogrefe, Barbara
Hyde, Pamela
Jewett, Barbara
Johnson, Judy
Kammerman, Julie
Kelly, Sharon
Kehrli, Linda
Keith, Betty
Huber, James
Lea, Mary Ann
Lee, Velma
Leonard, Judy
List, Mary Ellen
Longfellow, Karen
Magalhaes, Judy

Malek, Pat
Marron, Michele
Mason, Diane
May, Lorraine
Mayne, Linda
Merrill, Sue
Mervine, Judy
Montelione, Joyce
Moore, Sue
Mulreany, Doreen
Mumford, Shirley
Napier, Nancy
Oldford, Shiela
Oberlin, Gail
Patterson, Terry
Pierce, Marion
Presido, Carol
Putnam, Priscilla
Roeber, Barb
Rowe, Pat
Saunders, Judy
Schmidt, Miles
Scott, Pat
Serbe, Diane
Shablowski, S.
Simms, Carol
Soriano, Anita
Thorburn, Anne
Trenner, Kathi
Turner, Judy
Umbreit, Dorayne
Vuillemot, Dot
Zastrow, Sandra
White, Jenny
Wilde, Gayle
Wittke, Gail
Yoder, Kitty
Zeis, Carol

JUNIORS

Bigelow, Barbie
Bigelow, Jim
Bourns, Beebit
Brower, Jane
Brunton, Nancy
Buck, Ferris
Case, Jane
Chenoweth, Maury
Christian, Maureen
Clark, Sue
Crowe, Mary
Davitt, Betty

Farrand, Carroll
Fisher, Allan
Fortenbaugh, Sue
Gehrlein, Audrey
Grant, Joan
Haase, Martha
Haller, Judy
Hedges, Ann
Hitchings, Judy
Holland, Bette Ann
Koos, Charle
Kurtz, Carol
Laffan, Mary
Leslie, Judy
Litch, Ellana
Mackenzie, Malcolm
Mannion, Linda
McGeary, Sue
Meares, Melinda
Meier, Gail
Michelson, Karen
Monti, Elaine
Morrison, Joanne
Morton, Judy
Muller, Joyce
Napier, Julia
Nicholson, Sandra
Pond, Betsy
Rehner, Roberta
Riker, Betty
Roislein, Inger
Ruckert, Susan
Salisbury, Judy
Salo, Lori-Anne
Shepard, Marie
Sparre, Drude
Spencer, Emily
Reis, Jack
Stogowski, Barbara
Thomas, Doris
Thompson, Nancy
Watson, Barbara
Whitney, Janet
Wright, Lynda

SENIORS

Amack, Carol
Anderson, Mary Ann
Birdsall, Bonnie
Blackwood, Helen
Bolger, Marty
Brooke, Margaret

Byam, Nancy
Carson, Hartley
Coords, Joan
DeChellis, Carol
Deeter, Peggy
Drummond, Connie
Dunn, Corny
Engelfried, Nancy
Furch, Phyllis
Garner, Betty Sue
Giuditta, Terri
Gram, Karen
Henschkel, Meredith
Izatt, Barbara
Kelso, Barbara
Kimball, Lyn
King, Barbara
Klein, Roberta
Kolodny, Robert
Lauver, Valerie
Leedom, Mary Ann
Lightbown, Marty
Macfarland, Mary
Marik, Lillys
Martyn, Edna
McGuire, Marilyn
Morette, Jim
Newmiller, Beverly
O'Connor, Jackie
O'Neil, Judy
O'Neil, Pat
Park, Penny
Phares, Christy
Piller, Pat
Platt, Virginia
Rash, Sally
Schmidt, Suzy
Schneider, Dot
Schneider, Gretchen
Schonberg, Richard
Shakotko, Kathy
Shierman, Gail
Smith, Santita
Sparks, Jackie
Stavros, Irene
Stoffers, Inge
Tenney, David
Wallace, John
Wilkes, Josette
Wyman, Jane
Tiger, Renee



First row, front to back: Jackie O'Connor, treasurer; Nancy Byam, secretary; Christy Phares, vice-president; Carol DeChellis, president. Second row: Bonnie Birdsall, Lyn Kimball, Santita Smith. Third row: Meredith Henschkel, Jane Wyman, Corny Dunn, Dave Tenney. Fourth row: Carol Wright, Pat Piller, Jackie Sparks. Fifth row: Peggy Deeter, Malcolm Mackenzie, Jack Wallace.

FALL PLAY

"A Roomful of Roses"

When Nancy Fallon learns that her fifteen year old daughter, Bridget, of a previous marriage, is coming to visit her after an absence of eight years, she prepares a roomful of roses to welcome the girl. There are many emotional conflicts and awkward situations as Bridget, a lonely and rebellious girl, is won over by her mother's love.



"I knew you would feel resentful and hurt, but I never dreamed it would be like this!" Lyn Kimball and Carol De Chellis.



"Another girl? But you never told me about another girl!" Carol De-Chellis and Jack Reis.

"Ronnie's sister says we smell like Ronnie's dog George, and she won't let us play with her baseball." Ricky Mumford and Lyn Kimball.

THE MIMIC AND MIME CLUB
1956-57
Westfield Senior High School

A ROOMFUL OF ROSES
(Produced by the Westfield Senior High School Dramatic Society, Inc.)
Directed by CAROL BEINER

THE CAST
(in order of appearance)

William Lee	Richard Mumford
Larry Fallon	John Reis
Nancy Fallon	Carol De Chellis
Grace Hoad	Jaqueline Sparks
Donna Lee	Martha Hoad
Michaela	John Reis
Bridget	David Tenney
Carl	Carol De Chellis
	James Morille

Scene: Nancy and Lee Fallon's home in Midlothian, Illinois.

Time:

ACT ONE: Scene opens in the evening, about 7:30 o'clock.

ACT TWO: Scene opens in the evening, about 7:30 o'clock.

ACT THREE: Scene opens the following day, about noon.





"And when they were come into the house, they saw the young child with Mary, his mother, and fell down and worshipped him." —Matthew 2:11

CHRISTMAS TABLEAUX

"Now when Jesus was born in Bethlehem of Judea in the days of Herod the King, behold, there came wise men from the East to Jerusalem." —Matthew 1:1



"Fear not, for behold I bring you good tidings of great joy, which shall be to all people." —St. Luke 1:28

BEHIND THE SCENES

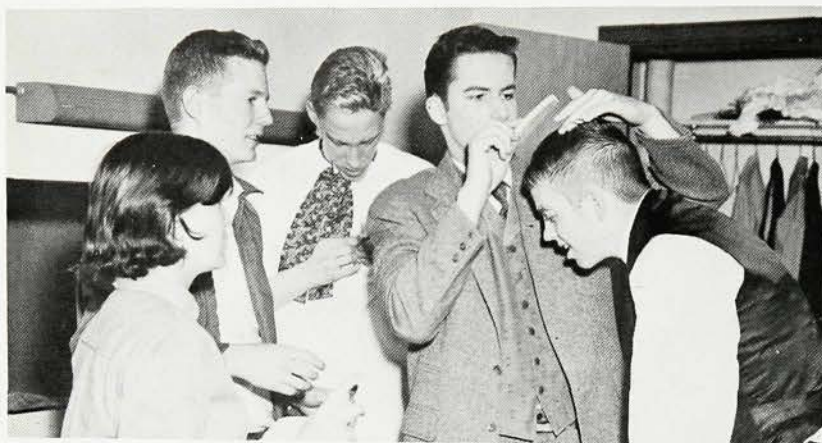

Parting a one-inch crew cut is a tedious operation.



Margaret gets a last minute touch-up before zero hour.



These two geni were the dog fight, thunder and rainmakers.

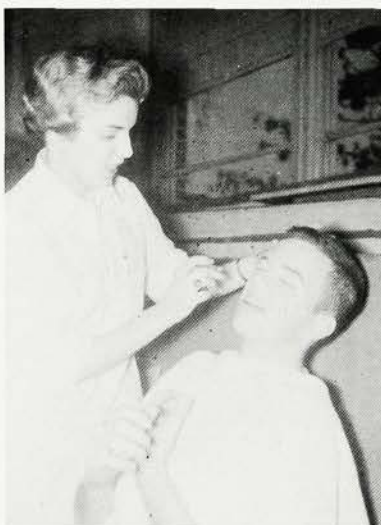

Perry grimaces as Gretchen slaps make-up on his face.



"The boys get the once over!"



Because of his habit of "wetting" when nervous, this young canine actor needed a constant guard.



A lighting crew is essential to any play.

THE CHOIR

"Of Thee I Sing"

The Choir is the ultimate in vocal music at Westfield High School. Well known throughout the state, it is generally regarded as one of the best high school choirs in this area. It gives six traditional performances every year: three performances of the Christmas Tableaux, two of the Spring Festival, and one performance of the Easter Program. The choir is sometimes asked to sing at outside functions throughout the year, and this year they sang for the Westfield Women's Club at a special program. Membership in the group is determined by the results of auditions. Of those who try out approximately one-third are accepted; consequently those chosen regard it an honor to be a member.

The offices of the Choir are President, David Hayworth; Vice-President, David Craver; Treasurer, Phyllis Babbitt; Boys' Secretary, Kenneth August; and Girls' Secretary, Sandra Tosto.



Strains of "Dona Nobis" become a familiar sound around Westfield High School, when the choir practices the Christmas Tableaux recessional. Singing are Margaret Brooke and Tom Fleming.



Left side, first row, left to right: Sue Walton, Phyllis Babbitt. Second row: Gail Schenkel, Marilyn Webber. Third row: Pat Donahue, Kay Lake, Carol Mowen, Lynne Williams. Fourth row: Carol Walton, Nancy Mahler, Bob Lenskold, Tom Thawley, Bruce Dunning, Dean MacLaughlin. Fifth row: Hartley Carson, Gretchen Schneider, Sandy Tosto, Madeline Verona, Frank Bell, Bill Fletemeyer, Kirt Bass, Joel Thompson. Sixth row: Ellana Litch, Gail Lohman, Mildred Raichle, Valerie Lauver, Jim Lambert, John Ray, John Nelson, Ken August. Seventh row: Sue Jacobus, Jean Barnett, JoAnne Arundale, Amber Riederer, Bob Fish, Steve Falk, Dave Creed, Dick Kimball. Eighth row: Paul Burbage, Jack Gill, Dave Luerssen, Jack Reis, Nick Baily, Jay Post, Ralph Griner, Bill Wilde. Ninth row: Chris Hermann, Tom Sisko, Dave Hackenberg, George Butterfield, Dave Haworth, Terry Bentley, Bob Moister. Center: Miss Janet Grimler, Spence Thompson. At organ: Cathie Gill, Malcolm Mackenzie, Lorraine May.

Right side, first row, left to right: Joan Foster, Carroll Flannery. Second row: Christy Phares, Penny Park. Third row: Inge Stoffers, Carol Kookogey, Joan Coords, Carol Hoppin, Ann Friant, Nancy Byam. Fourth row: Dot Schneider, David Martin, Alton Brown, Bruce McLeland, Harvey Douglas, Sue Fortenbaugh, Liz Putnam, Melinda Scott. Sixth row: Bill Darby, Guy Corcoran, Robin Wight, Barbara Kelso, Lyn Kimball, Jackie Sparks, Peggy Loeb, Adair Sidford, Carol Eibelheuser. Seventh row: Doug MacNeil, Ray Betts, Tony Anthony, Tony McCrann, Pat Hogan, Linda Large, Martha Bolger, Nancy Borton, Peggy Deeter, Pat Dodd. Eighth row: Bob Christiano, Tom Lightbown, Ronnie Brostek, Dave Klezer, Arthur Strock, Don MacNeil, Jim Duncan, Peter Moffett, Janet Carlisle, Margaret Brooke. Ninth row: Paul McLarty, Tom Fleming, George Smith, Dave Tenney, Dick Slater, Jim Goodwin, Dave Craver, Fred Schmidt.



First row, left to right: Carol Hutchinson, Cabrina Carnevale, Alice Betts, Idabelle Diaz, Nancy Thompson, Diane Kyak, Amber Riederer, vice-chairman; Gail Macgill, chairman; Elsie Newman, Mary Ann Loughrey, Suzanne Hinman, Roberta Rehner, Debi Dewey. Second row: Corny Dunn, Carol Kookogey, Inge Stoffers, Nancy Conlin, Judy Morton, Sandy Tosto, Nancy Mahler, Ann Friant, Joan Coords, Gail Maltbie, Judy Luginbuhl, Betty Caulkins, Doris Thomas, Pat Rowe, Penny Park. Third row: Robin Wight, Barbara Kelso, Carol Towl, Jane Brower, Jane Luginbuhl, Betty Anne Rogers, Sandy Nicholson, Mary Ellen Donohue, Velma Lee, Jo Ann Buonocore, Jane Howard, Gail Schenkel, Marilyn Webber, Carol DeChellis, Marilyn McGuire, Linda Voss. Fourth row: Kay Lake, Pat Donahue, Genevieve Green, Mary Harbin, Carol Walton, Madeline Verona, Gretchen Schneider, Hartley Carson, Nancy Brunton, Martha Haase, Lyn Paxson, Marty Lightbown, Joyce Muller, Ferris Buck, Pat Malkin, Barbara Stogowski, Kathy Ringen, Shirley McGowan. Fifth row:

Caroline Whaley, Betty Heilman, Joan Wright, Mildred Raichle, Valerie Lauver, Maureen Christian, Santita Smith, Barbara Izatt, Mary Ellen List, Mary Linn Crowe, Anne Holtgren, Lillys Marik, Gail Shierman, Karen Thorsen, Sabrina Coffey, Peggy Deeter, Pat Dodd, Connie Drummond, Phyllis Furch. Sixth row: Karen Michelson, Barbara Yoder, Pat Reagan, Jackie Sparks, Marion Pierce, Irene Stavros, Shirley Douglas, Edna Martyn, Sue Hulse, Jane Wyman, Martha Bolger, Suzy Schmidt, Mary Beth Harris, Emily Spencer, Sue Ruckert, Dayle Lee, Peggy Jo Ratcliffe, Nancy Borton, Kathy Shakotko, Bonnie Birdsall, Linda Smith, Janet Whitney, Karen Lewis, Karyl Wheeler, Mary Jensen, Melinda Scott, Carol Eibelheuser, Adair Sidford, Christy Phares, Lyn Kimball, Nancy Hughes, Betsey Hartman. Absent: Phyllis Babbitt, Margaret Brooke, Angela DeMarco, Margaret Jeffers, Judy Leonard, Mary Middleton, Fay Robinson, Lori-Ann Salo, Carol Thorpe, Idamae Trenner, Colleen Whalen.

GIRLS' CHORUS II

This year the advanced Girls' Chorus, composed of seniors and underclassmen who show ability in choral work, is larger than it has ever been. In the school Christmas program the Chorus, under the direction of Miss Janet Grimler, sang "The Virgin's Slumber Song," "Slumber Song of the Madonna," "Little Child of Mary," "I Wonder As I Wander," "Swedish Dance Carol," and "Noel." The Chorus also appeared in the Spring Music Festival.

GIRLS' CHORUS I

Composed largely of sophomores, Girls' Chorus I provides excellent training for beginners in the music department. In the fall the chorus elected Lorraine May, chairman, and Mary Ellen List, vice chairman. Accompanied by Lorraine May and directed by Miss Janet Grimler, the group sang "O Lovely Star" and "Rise Up Early", in the Christmas program given December 7 for the student body. The girls also made an appearance in the Spring Music Festival.

Accompanists: Lorraine May, Chairman; Grace Lewis. First row, left to right: Joan Foster, Kathy Trenner, Linda Warner, Mary Spina, Ethel Mount, Connie Farr, Shirley Newman, Marny Frantz, Jean Stirrup, Hope Howlett, Pat Malek. Second row: Trilla Putnam, Anita Lantz, Judy Centa, Ellen Hahn, Barbara Lincoln, Alice Betts, Sue Wilcox, Margie Mackie, Michele Marron, Sue Barber, Barbara Roeber, Carol Gates, Debi Dewey. Third row: Marcia Wampler, Christa Klappert, Suzy Thompson, Dot Vuillemot, Fran Cagnassola, Peggy Logie, Karen Smith, Caroline Whaley, Judy August, Carol Labenski, Linda Kehrli, Sue Vance, Gail Wittke, Carol Zeis, Margaret Morgan. Fourth row: Barbara King, Janice Bauer, Judy Mervine, Priscilla Cole, Pat Conroy, Alice Heiple, Sue Merrill, Mary Birdsall, Marcia Bickel, Barbara Bullock, Joan Gimber, Linda Cunningham, Jo Anne Buonacore, Natalie Baumer, Pat Anthony, Sue Walton, Terry Patterson, Lynn Walker.

Fifth row: Doann Stern, Peggy Ayres, Terry Giuditta, Sandy Zastrow, Shirley Oldford, Karen Longfellow, June Warner, Mary Ellen List, vice-chairman; Jane Hadley, Peggy Henrikson, Shirley Mumford, Fran Peterson, Kitty Yoder, Carol Dlouhy, Karen Thorsen, Charles Koos, Nancy Nix, Julie Kammerman, Ellen Bryden. Sixth row: Jenny White, Pat Scott, Barbara Dowell, Judy Saunders, Sue Cardillo, Marlene Walton, Sonja Haug, Marion Pierce, Nicky Groenevelt, Judy Turner, Carolyn Pollard, Jo Ann Mancuso, Donna Minton, Marjorie Wilson, Gail Oberlin, Judy Johnson, Ginny Clarkson, Lynda Husk, Barbara Elcome, Jane Robb, Pat De Foe, Gail Crissey, Janet Gaskell, Dona Couzens, Gail Demarest, Pat Hogan, Mary Lou Hofstetter, Joan Hulseberg, Carole Miles. Absent: Marcia Bickel, Pat Conroy, Martha Copleman, Judy Leonard, Ruth Mack, Kathleen Russell, Joan Sutton.



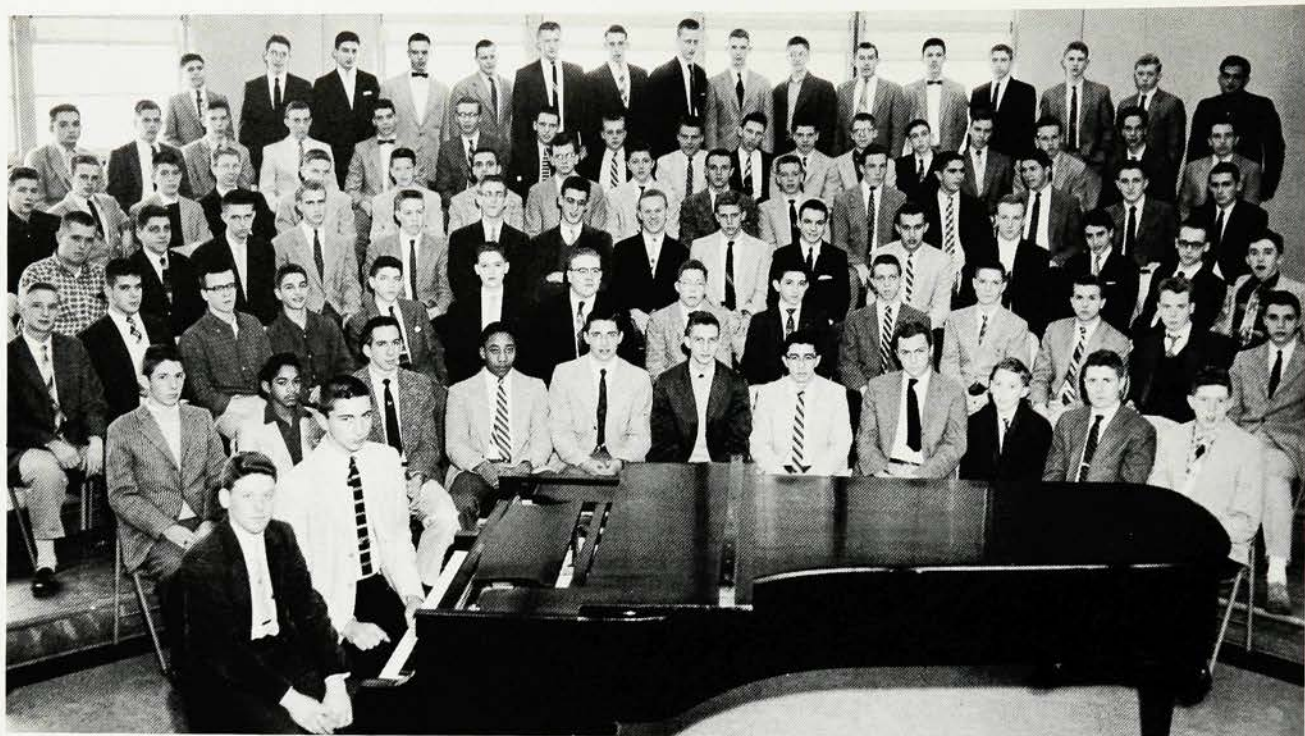

First row, left to right: Norman Greco, Mickey Marin, Kenny Simms, Jack Gill, chairman; Gordon Sidford, Jim Hall, Tom DeMaio. Second row: Bruce McLeland, Reed Littlefield, Roger Twitchell, Bruce Horn, Lloyd Marsh, Bob Gordon, Dillard Bird, Pete Vogt. Third row: Richard Whitmore, Bob Hoffman, Bob Moister, Fred Craver, Randy Foose, Nick Bailly, Bill Goldsmith, Carson Bates, Blaine

Cliver. Fourth row: Richard McDermott, Dave Martin, Richard Beck, Jerry Varnum, Paul Orme, Tom Lightbown, Tom McGeary, Rod Kuntz, Dave Walker, Al Hanke. Absent: Mike Bristol, Richard Buck, Steve Falk, Pete Farrow, Jim Huber, Bill Lane, Brand Krebs, Jack Lovett, Larry Ritchie, Neil Rockoff, Tom Thawley.

BOYS' GLEE CLUB

Under the direction of Miss Janet Grimler the Boys' Glee Club has entertained on important occasions throughout the year. In the school Christmas program, the boys sang "Go Tell It on the Mountain," "Mary Had a Baby," "The Stars," and "The Winter Song." Besides singing for the Franklin, Jefferson, and junior high schools, the Glee Club made its annual appearance in the Spring Music Festival. Among other selections, they sang excerpts from "The Testament of Freedom."

BOYS' PREPARATORY GLEE CLUB

This musical group of about fifty boys may be compared to Girls' Chorus I. Although these boys do not actually sing in performance, they do sing in class, practicing and studying the fundamentals of correct singing. At the beginning of the year, Jack Gill was chosen chairman, and Bill Lane, vice-chairman of the group. For their mid-year exam, the boys sang "Let Us Break Bread together."

Accompanists: Allan Fisher, Malcolm Mackenzie. First row, left to right: Bob Muller, Mickey Martin, Bob Fish, Jim Lambert, chairman; Bill Grotefend, vice-chairman; Dick Kimball, Nunzie Greco, Carson Bates, Kenny Sims, Jim Mackie, Tom DiMaio. Second row: Bob Lenskold, Richard Beck, Dave Martin, Richard McDermott, Tom McGeary, Harvey Douglas, Alton Brown, Bruce Horn, Bob Christiano, Jay Pierson, Fred Craver, Paul Burbage, Jon Post, Pete Vogt. Third row: Ed Torgersen, Doug MacNeil, Dave Craver, Ken August, George Butterfield, John Nelson, Dave Haworth, George Smith, Ray Betts, Gordon Sidford, Richie Whitmore, Dave Hackenberg, Jim Heatly, Dave Doughty, Jim Hall. Fourth row: Pete

Moffett, Frank Bell, Joel Thompson, Jim Dunlavy, Chris Hermann, Don MacNeil, Dave Tenney, Bob Vigilanti, Dick Slater, Paul McLarty, Terry Bentley, Dave Luersson, Jack Reis, Steve Buck, Kirt Bass. Fifth row: Bob Warnecke, Bob Brossard, Dave Creed, Ken Ludlum, Tom Fleming, Fred Schmidt, Tony McCrann, Andy McCashin, Ronnie Brostek, Tony Anthony, Bill Darby, Randy Foose, Roger Twitchell, Reed Littlefield, Gerry Varnum, Dillard Bird, Bill Wilde. Sixth row: Stanley Chassin, David Walker, Bruce Dunning, Dean MacLaughlin, Dave Klezer, John Ray, Mac Quigley, Bill Kingsbury, Pete Farrow, George Rochat, Jack Meyer, Lee Beach, Bill Goldsmith, Jay Post, Arthur Strock, Neil Rockoff.





Gail Schenkel, accompanist; Amber Riederer, Jackie Sparks, Lyn Kimball, Shirley Douglas, Gretchen Schneider, Madeline Verona, Sandy Tosto, Nancy Mahler, Gail Macgill, Pat Dodd, Lillys Marik, Gail Shierman, Melinda Scott, accompanist.

THE TWELVE . . . *"My Fair Lady"*

The Twelve, a group of senior girls, entertained at many functions both in and out of school. Besides performing at P.T.A. meetings and the school sponsored "Turkey Trot," the girls sang for the Senior Auxiliary and the American Legion. The group also made their annual appearance in the Spring Music Festival. The "12," ably accompanied by Melinda Scott and Gail Schenkel, sang these songs during the year, "Someone To Watch Over Me," "Blue Room," and "Where or When?"

THE THIRTEEN . . . *"Close Harmony"*

Always a treat in Westfield High is the appearance of the thirteen. This year's group performed at the "Turkey Trot", singing "Little David, Play on Your Harp," "On the Street Where You Live," "Sweet Georgia Brown," and "Sipping Cider." Previous to this the group sang for the P.T.A., the American Legion, the Spring Festival, and the United Nations Day festivities in Roosevelt Junior High School. Other selections sung by the boys included "Fine and Dandy," "It Had To Be You," "My Ideal," and "Standing on the Corner."

From left to right: Andy McCashin, accompanist, Dave Haworth, Dave Craver, Jack Reis, John Nelson, Ken August, Joel Thompson, Tony Anthony, Ray Betts, Doug MacNeil, Bill Darby, Arthur Strock, Dick Slater, Dave Tenney.





First row, left to right: Jim Seeley, Doug Eaton, John Ahlfeld, Mary Mayer, Sue Ullrich, Lee Beach, Art Lepow, Bob Heras, Frank Isoldi, Charlie Eddy, Alan Gaudette. Second row: Barry Lehlbach, Carol Zeis, Joan Foster, Betty Sue Garner, Joyce Pickering, Sue Merrill, Helen Blackwood, Dottie Schneider, Carolyn Pollard, Anthony Negri, Ken Scott. Third row: Nick Bailly, William Schultze, Alice Heiple, Alan Peterson, Margaret Morgan, Ginny Clarkson, Betty Keith, Pat Flanagan, Marge Wilson, Nancy

Byam, Mary MacFarland, Liz Waldchen, Mr. Robert Banks. Fourth row: Bill Fletemeyer, Harvey Douglas, Paul McLarty, Larry Botts, Paul Carlson, Joel Bernstein, Bruce Graham, Don Nixon, Dave Alles, Alton Brown, Ed Mampe, Ed Clements. Fifth row: Malcolm Mackenzie, Terry Bentley, George Butterfield, Jim Heatly, Allen Pearlman, Dave Williams, Tom McGeary, Allen Fisher, John Teeple, Bob Moister, William Mozealous, Bob Thompson, Jim Duncan.

THE BAND . . . *"Distant Drums"*

Besides adding to the spirit of our football games, cheer assemblies, and weekly assemblies, the band also gives two annual concerts under the direction of Mr. Robert Banks. Selections from their winter Band Concert, "Tempo 57," were *My Fair Lady*, *Meditation*, *Mardi Gras*, *Elsa's Procession In The Cathedral*, and *French Quarter*. During the football season the band surprised the spectators with a variety of elaborate formations done to a waltz step. In May the group gave their informal Spring Pops Concert.

Members of the band are intent on their music during the winter concert, "Tempo 57."



THE ORCHESTRA . . . *"Fit As a Fiddle"*

Although it was considerably smaller than usual this year, the orchestra did a good job in providing music for the Mask and Mime Play, the Senior Play, and several assemblies. This group also played selections in the annual Spring Music Festival. In spite of its handicap the group, under the expert direction of Mr. Robert Banks, has lived up to the standards set by previous orchestras.

First row, left to right: Marie Shepard, Jo Anne Myers, Tom Sisko, Carolyn Pollard, Sue Merrill, David Alles, Bruce Graham, Virginia Clarkson, Paul Burbage. Second row: Elizabeth Waldchen, Bill Mozealous, Mr. Robert Banks, adviser; Alice Heiple, Bill Fletemeyer, Betty Sue Garner, Bob Thompson, Margaret Brooke, Wayne Smith, Bob Heras. Absent: Paul Neuer, Larry Botts, Ralph Griner.



*Our daily drama
has been illuminated
by these, our
foot lights . . .*

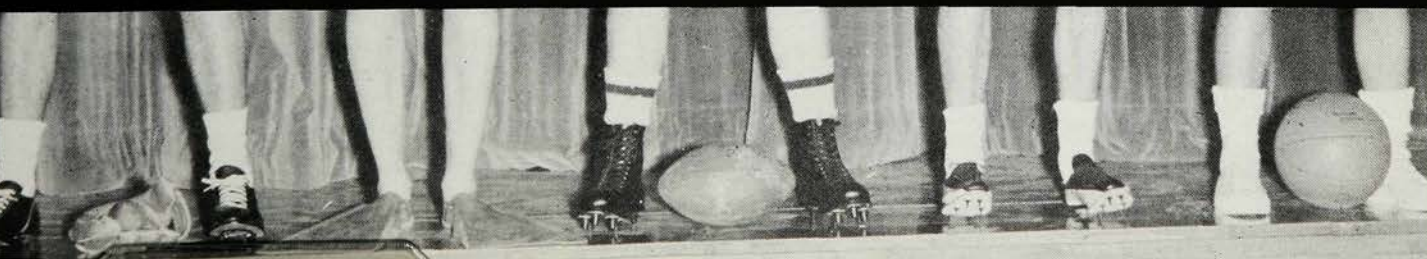

8-0 Win To Union

Westfield Cracks
Roselle Park.

32-12

Union stretches its winning streak at the expense of County Group 2 rival Roselle Park in a battle of the Rams in 22 years. Westfield lived up to its prediction with a 32-12 rout of the Rams in a battle of the Rams in 22 years. Westfield lived up to its prediction with a 32-12 rout of the Rams in a battle of the Rams in 22 years.



Devil's Win, 14-6; Devils Beat Regional

Westfield's Blue Devils overcame a weak Regional eleven Saturday November 3 at Springfield. The Bulldogs took the lead in the first three minutes of the game on an 18 yard run by Russ Cera. This was an event for the Regional

Devils Blanked, 21-0 Hand In Butler

WESTFIELD — Two 60-yard scoring runs highlighted Westfield's second victory of the grid campaign as the Blue Devils scored three times in the second half to beat Bound Brook, 21-0, yesterday.

Martin S In Butler

BUTLER—Paced by Buzz Martin, who scored all four touchdowns, the Blue Devils defeated Bound Brook, 24-6, yesterday.

WESTFIELD — Two 60-yard scoring runs highlighted Westfield's second victory of the grid campaign as the Blue Devils scored three times in the second half to beat Bound Brook, 21-0, yesterday.

BUTLER—Paced by Buzz Martin, who scored all four touchdowns, the Blue Devils defeated Bound Brook, 24-6, yesterday.

WESTFIELD — Two 60-yard scoring runs highlighted Westfield's second victory of the grid campaign as the Blue Devils scored three times in the second half to beat Bound Brook, 21-0, yesterday.

BUTLER—Paced by Buzz Martin, who scored all four touchdowns, the Blue Devils defeated Bound Brook, 24-6, yesterday.

WESTFIELD — Two 60-yard scoring runs highlighted Westfield's second victory of the grid campaign as the Blue Devils scored three times in the second half to beat Bound Brook, 21-0, yesterday.

BUTLER—Paced by Buzz Martin, who scored all four touchdowns, the Blue Devils defeated Bound Brook, 24-6, yesterday.

WESTFIELD — Two 60-yard scoring runs highlighted Westfield's second victory of the grid campaign as the Blue Devils scored three times in the second half to beat Bound Brook, 21-0, yesterday.

BUTLER—Paced by Buzz Martin, who scored all four touchdowns, the Blue Devils defeated Bound Brook, 24-6, yesterday.

WESTFIELD — Two 60-yard scoring runs highlighted Westfield's second victory of the grid campaign as the Blue Devils scored three times in the second half to beat Bound Brook, 21-0, yesterday.

BUTLER—Paced by Buzz Martin, who scored all four touchdowns, the Blue Devils defeated Bound Brook, 24-6, yesterday.

WESTFIELD — Two 60-yard scoring runs highlighted Westfield's second victory of the grid campaign as the Blue Devils scored three times in the second half to beat Bound Brook, 21-0, yesterday.

BUTLER—Paced by Buzz Martin, who scored all four touchdowns, the Blue Devils defeated Bound Brook, 24-6, yesterday.

WESTFIELD — Two 60-yard scoring runs highlighted Westfield's second victory of the grid campaign as the Blue Devils scored three times in the second half to beat Bound Brook, 21-0, yesterday.

BUTLER—Paced by Buzz Martin, who scored all four touchdowns, the Blue Devils defeated Bound Brook, 24-6, yesterday.

WESTFIELD — Two 60-yard scoring runs highlighted Westfield's second victory of the grid campaign as the Blue Devils scored three times in the second half to beat Bound Brook, 21-0, yesterday.

BUTLER—Paced by Buzz Martin, who scored all four touchdowns, the Blue Devils defeated Bound Brook, 24-6, yesterday.

WESTFIELD — Two 60-yard scoring runs highlighted Westfield's second victory of the grid campaign as the Blue Devils scored three times in the second half to beat Bound Brook, 21-0, yesterday.

BUTLER—Paced by Buzz Martin, who scored all four touchdowns, the Blue Devils defeated Bound Brook, 24-6, yesterday.

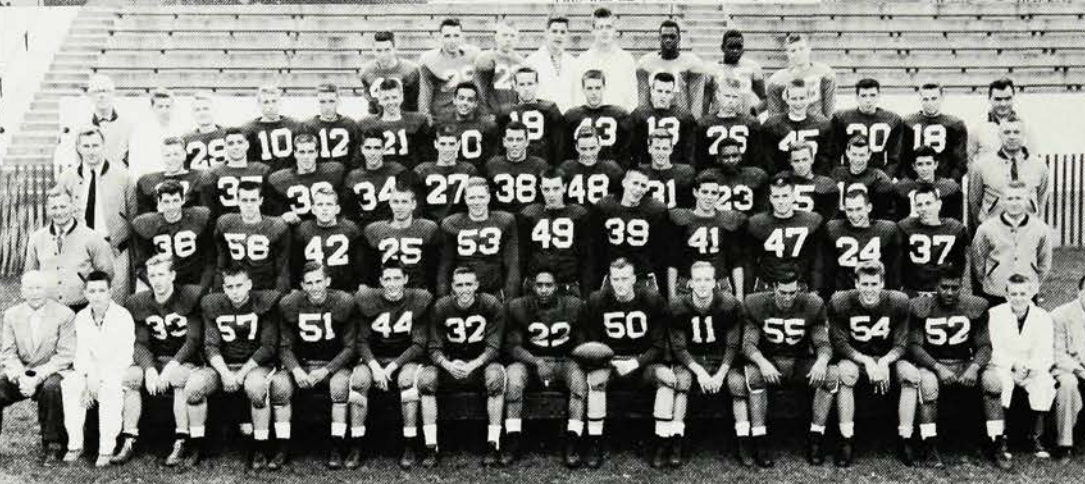

Page Thirty-Four

THE WESTFIELD (N.J.) LEADER, THURSDAY, OCTOBER

Blue Devils Swamp Roselle Park 32-12 For Fi

Locals Show
Improved Form;
Away This Week



Liberty Goes
Further Ahead
In Rec League

Weekend Results
At Echo Lake

Saturday sweeps, Class A — Bob Thomson, 81-12-69; Sam Kinney Jr., 84-13-71; A. D. Faxson, 86-15-71; Bob Bigelow, 81-9-72; Class B—Ben Bloys, 91-22-69; W. L. Patterson, 89-18-21. Fred O'Neil, 92-91-79; Al

Fugmann Roll
5th Sweep In
Row in Sports

Fugmann, who have

First row, left to right: Mr. Duncan, Manager Paul Orme, Fred Schmidt, Bob Broadbent, Henry Schleckser, Bill Grotefend, Larry Shaffer, Jim Lambert, John Ray, Dave Hackenberg, Don Biglow, Dave Bloys, Bill Lane, Pete Collins, manager, Dr. Maggio. Second row: Mr. Gerber, Nick De Caprio, Tom Hill, Bob Lloyd, George Reasor, Stan Luebeck, Mike Sensbach, Alan Frazer, Ralph Griner, Palmer Reuther, Fred Meyer, Jim MacBean, Coach Bradshaw. Third row: Coach Lay, Paul McLarty, Tom Fleming, John Steuernagle, Dave Luerssen, Dennis Trotman,

Dave Leitz, Terry Bentley, Tex Landua, Harold Lambert, Carson Bates, Charles Barondess, Nunzie Greco, Coach Ellis. Fourth row: Russ Stiles, trainer; John Webber, Jack Gill, Bill Goldsmith, Dan Pearce, Bruce McLeland, Gary DeChellis, Jerry Varnum, Bob Case, Dave Martin, Pete Wilday, Rick Zaloski, Nick Angelo, Jerry Bonnetti, Karney Sciosia. Fifth row: Bob DeChellis, Tony McCrann, Randy Foose, Manager Bob Brossard, Manager Rich Buck, Calvin Hughes, Howard Bell, Bob Jacobus. Absent: Senior Manager John Nelson.

FOOTBALL . . . "The Devil Passes"

FOOTBALL SCORES

We		Opp.
7	Union	13
0	Rahway	28
7	Perth Amboy	21
32	Roselle Park	12
18	Columbia	28
21	Bound Brook	0
14	Regional	6
15	North Plainfield	0
6	Plainfield	19

In the opening game of the football season, Union bore the brunt of a powerful Westfield attack, led by Jim Lambert and Tom Hill. The Devils were up one at the close of the third quarter, but misfortune carried the ball to Union deep in Westfield territory and ended the game in Union's favor, 13-7. Then in the second game, led by All-State quarterback, Bob Scarpito, Rahway completely out-classed the Devils 28-0. In the third game Perth Amboy defeated them 21-7.

Westfield took the field against Roselle Park, knowing that a fourth loss would put them past the point of no return. With Dave Hackenburg calling the plays, Jim Lambert and "Tank" Broadbent led the way, as we notched our first victory, 32-12. After losing again to Columbia, the now determined Devils rampaged for three straight wins, Bound Brook, Regional, and North Plainfield.

Although Westfield played their best game of the season on Thanksgiving Day, the Plainfield team gained a victory of 19-6. Our players penetrated deep into Cardinal territory four times, but were unable to score, until John Ray got the ball, eluded two tacklers, and made a touchdown.



Co-captain, Jim Lambert, escapes the grasp of a Columbia tackle and scampers for a short gain behind the blocking of Left End, John Ray.

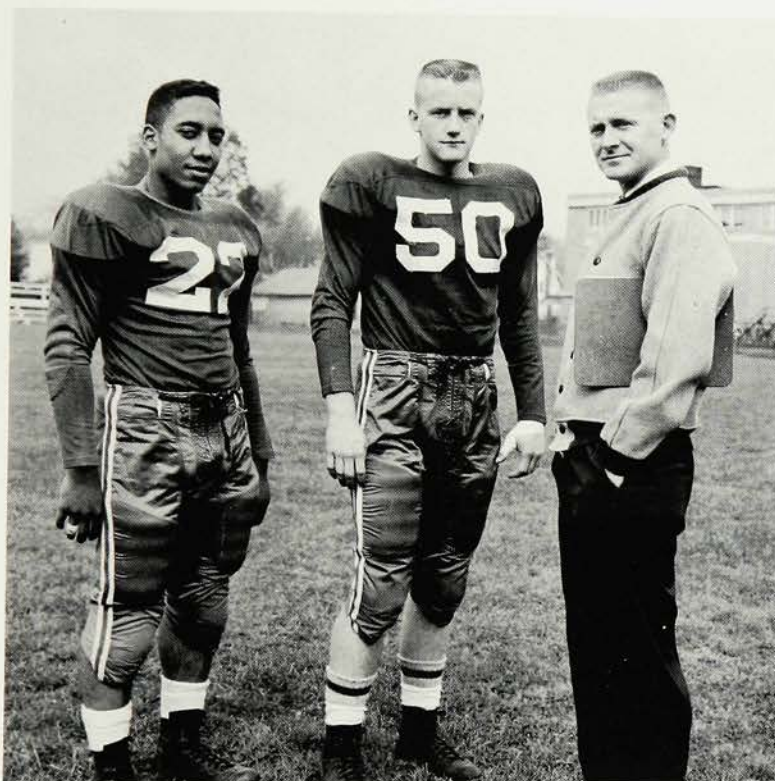

Left to right: Co-Captains, Jim Lambert and John Ray; Coach Bradshaw.

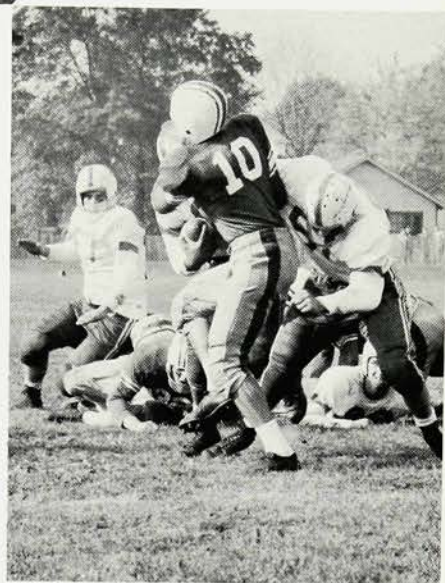

In a 32-12 rout of Roselle Park, Jim Lambert scores for Westfield; Hank Schleckser blocks as Lelli, Park quarterback, attempts to stop the advance.



From left to right: Robert Duncan, Russ Stiles, Doctor Maggio, Harvey Gerber, John Lay, Bart Ellis, Karney Sciosia, Fred Bradshaw.

Dave Hackenberg, quarterback, snares Gene Scott of Rahway for a three-yard loss.

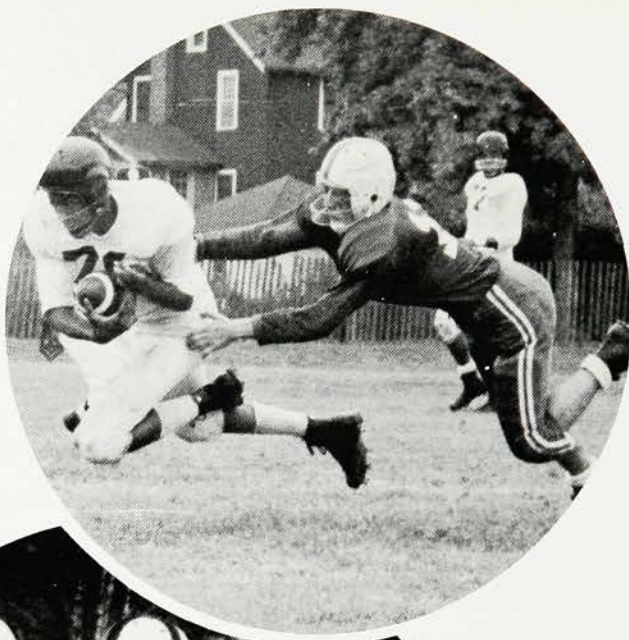

Fleet-footed fullback, Larry Shaffer, skillfully eludes a North Plainfield back, and gives the Westfield team a boost for its 15-0 victory.



Co-captains, John Ray and Jim Lambert, encourage the team at the football rally before the Thanksgiving Day game.



The windblown twirlers look on as the bonfire is lit by co-captains, John Ray and Jim Lambert.

CROSS COUNTRY "The Last Mile"

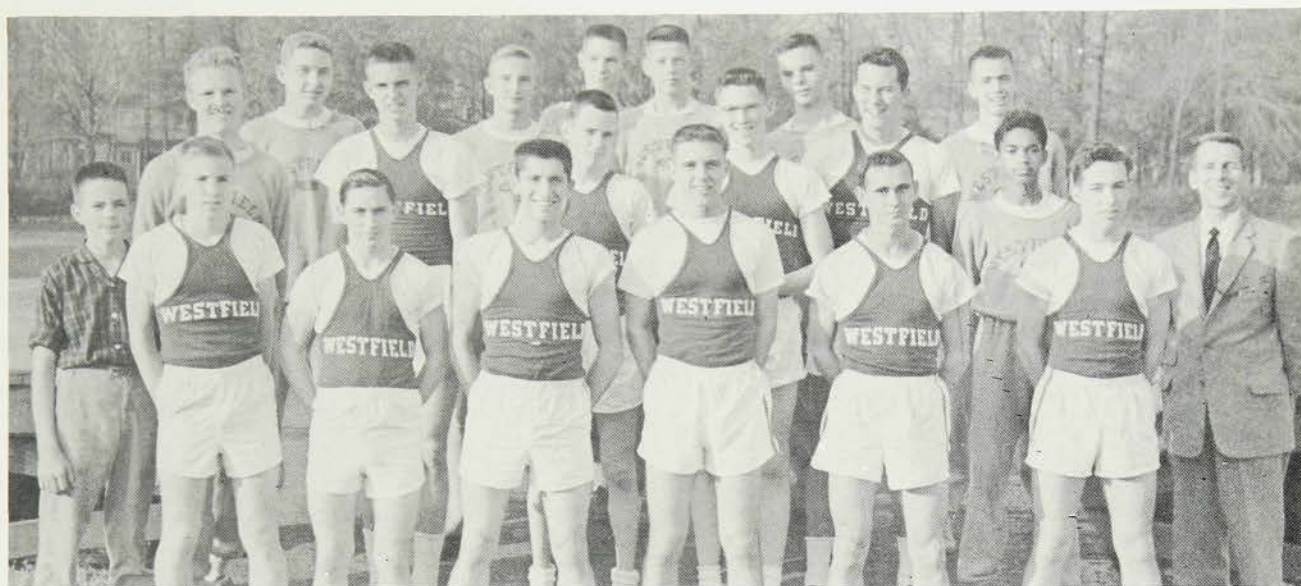

First row, left to right: Richard Wilde, Saylor Creswell, Ron MacIntyre, Skiggy Appezzato, John Swinton, Tom Sisko, Bob Kelly, Mr. Smida, coach. Second row: George Smith, Dave Craver, Eddy Ayres, Jim Duncan, Steve Falk, Mickey Martin. Third row: Jim Dunlavy, Bob Lenskold, Fred Craver, Chris Hermann, Dean MacLaughlin, Peter Fay.

This year's pack of harriers was probably the best cross-country team Westfield High School has ever known. After dropping meets to the Union County champs, Jefferson, and also to Hillside, the hill and dale boys won eight straight meets to finish with an 8-2 record. Westfield placed fifth in the Union County meet with ten teams entered and ranked fifth in the

New Jersey State Championships with a field of 31 teams.

Letter-men in the 2½ mile run were Skiggy Appezzato and John Swinton, co-captains; Tom Sisko, captain-elect; Dave Craver, a senior; and Ron McIntyre, a sophomore.

Coach Ken Smida has two returning letter winners for next year plus two more boys who broke into this year's scoring.

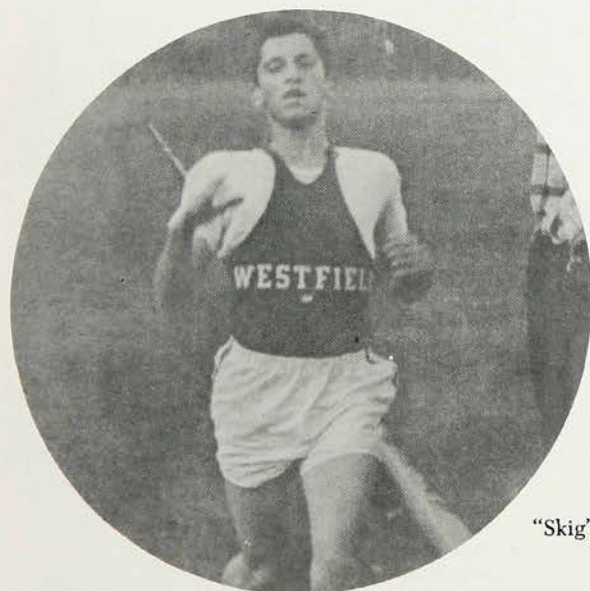

WE		OPP.
30.....	Jefferson	25
36.....	Hillside	19
17.....	Metuchen	38
25.....	Rahway	30
20.....	Kearny	35
26.....	Columbia	29
19.....	Scotch Plains	36
15.....	Roselle Park	40
18.....	Union	37
16.....	Edison	39

5th in Union County
5th in New Jersey

"Skig" comes through for the Westfield Harriers.

BASKETBALL

"Daddy Long Legs"

JUNIOR VARSITY



First row, left to right: Bob Haines, Jon Hinebauch, Larry Richie, Tom Dudley, Gordon Sidford. Second row: Coach Miller, Dwight Stern, Ken Hite, Bill Abbott, Reed Littlefield, Rodger Twitchell, Ed Brown. Third row: Charles Eddy, Rod Kuntz, George Webster, Tom Gilson, Chris Guthrie.

An experienced team, good coaching, and an abundance of spirit were the contributing factors which helped the Laymen hand the school one of the best seasons in its history, 15-3. After taking the first 12 games straight, it was rather obvious that every man on the Devil Five was a well-rounded ballplayer. John Guthrie and a sophomore, Ken Hite, were the leading play-

makers, while Roger Love, Mac Quigley, and Spencer Thompson all had double-figured averages. Thompson and Love usually controlled the boards, but Bill Kingsbury and Jody Freeman were always there to pick up the strays. After this excellent season, the Laymen were downed in an overtime duel by Sacred Heart in the record round of the Union County Tournament. The Devils had been seeded fifth.

VARSITY



First row, left to right: Dave Craver, Spence Thompson, Mac Quigley, Roger Love, Bill Kingsbury. Second row: Ed Torgersen, Jon Hinebauch, John Guthrie, Jody Freeman, John Fish, Coach Lay. Third row: George Rochat, Ken Hite, Harry Ritchie, Bob Haines, Jack Meyer.



In the Somerville game Spence Thompson sinks a hook.

<i>We</i>		<i>Opp.</i>
49	Regional	39
76	Millburn	59
51	Plainfield	47
65	North Plainfield	42
50	Bound Brook	39
60	Summit	38
59	Linden	53
64	Regional	42
60	Roselle Park	40
67	Summit	38
52	Pingry	42
49	Cranford	63
39	Rahway	57
70	Holy Trinity	56
54	Union	40
48	Bound Brook	60
56	Cranford	55
52	Somerville	43

Jody Freeman leaps high to get the rebound from a Cranford shot.

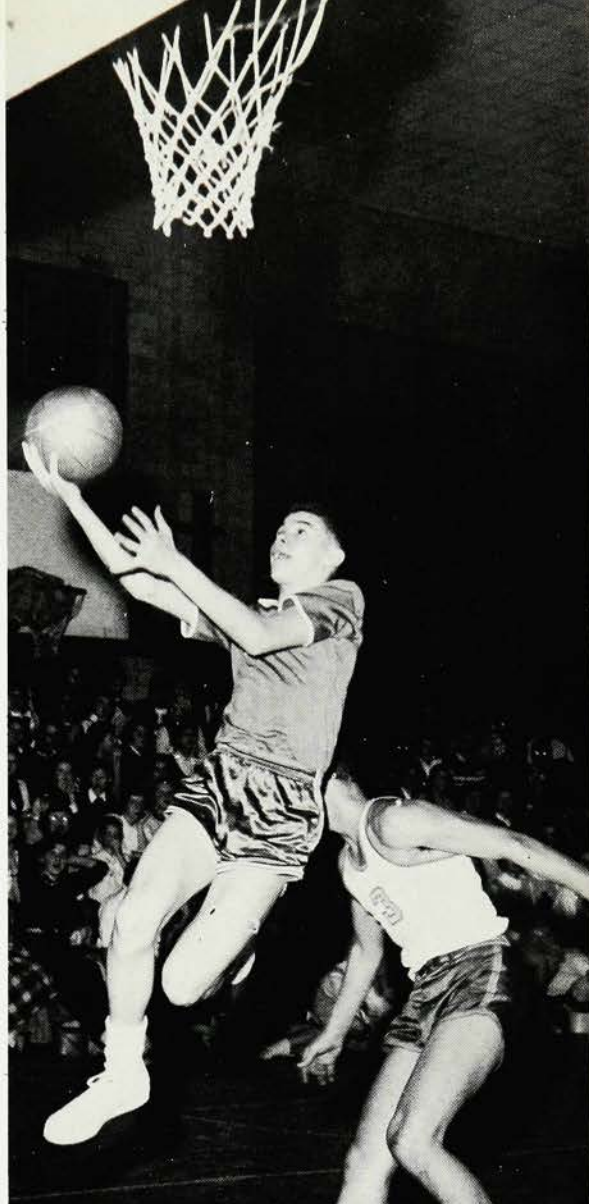

Ken Hite breaks through the Cranford defense for a lay-up shot.

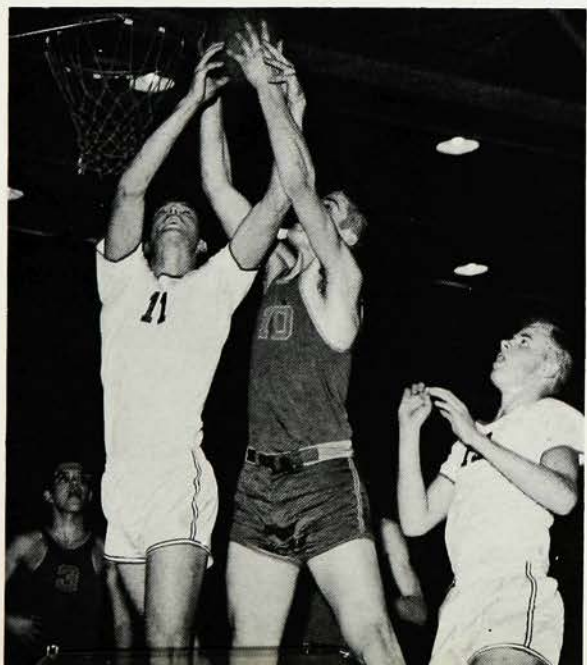

Roger Love fights desperately for the control of the ball in the Cranford game.

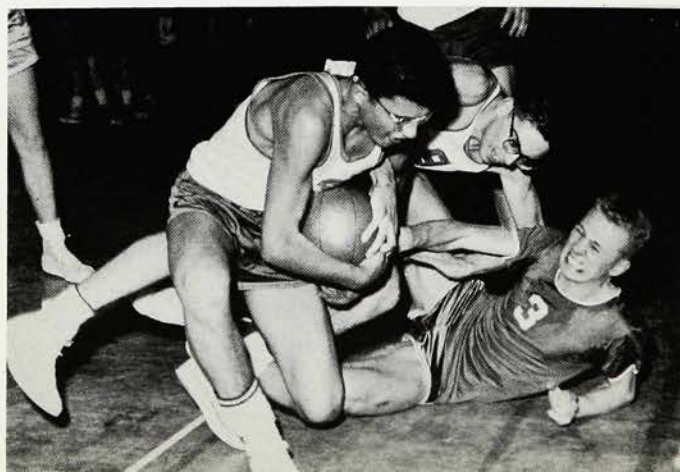

SWIMMING

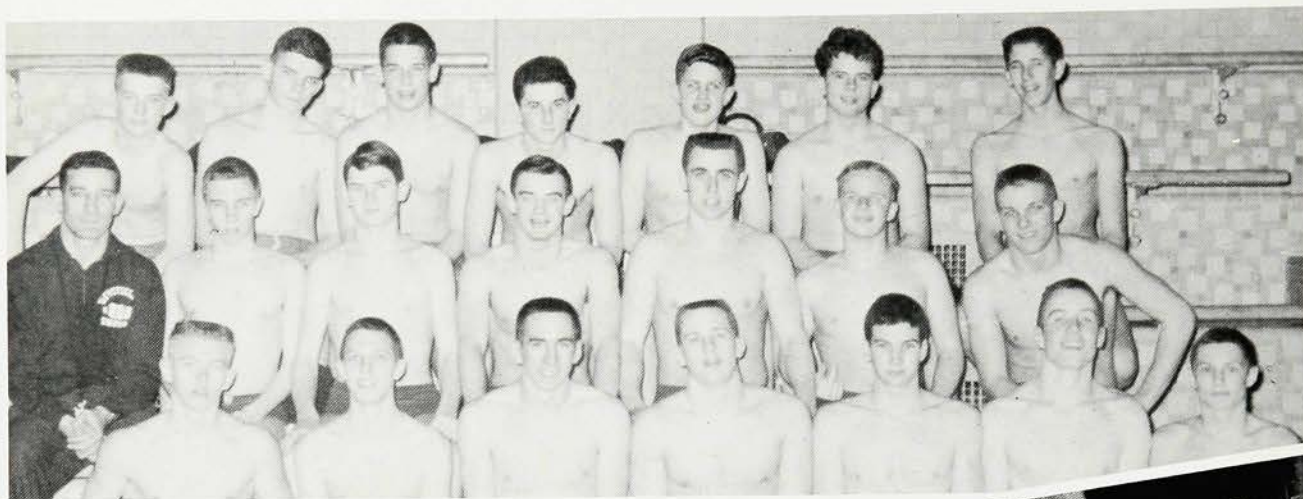

First row, left to right: Pete Wilday, Jay Pierson, Bob Fish, co-captain; Bob Reddell, co-captain; Ted Gates, Terry Bentley, Jack Smart. Second row: Coach Kursar, Saylor Creswell; Tom Lightbown, Bill Shellenberger, Tom Hilk, Dave Frantz, Buddy Krebs. Third row: Bob MacLaughlin, Miles Schmidt, Harry Lewis, Ken Weyman, Robin Harris, Bob MacDowell, Wayne Cochenderfer.



From left to right: Co-Captain Bob Reddell, Coach Kursar, Co-Captain Bob Fish.

In his first year as coach of the Blue Devils, Joe Kursar turned out a particularly strong team that compiled a 12 and 1 record over the past season. The only team to beat the Devils this year was the Columbia team from South Orange, but the Devils came back in a return meet to snap their 34 meet winning streak.

During the season, Coach Kursar's boys, broke several school records. Co-captain Bob Reddell lowered the school mark in the 40 and 50 yard freestyle events, while Terry Bentley set a new record in the 100 yard breaststroke. Co-captain Bob Fish lowered the school record

in the 120 yard individual medley, and a team of Jay Pierson, Terry Bentley, Pete Wilday, and Ted Gates cracked a school record in the 160 yard medley relay.



Pete Wilday hits water for the medley relay against Pingry.

TRACK

"See How They Run!"



First row, left to right: Ernie Weaver, manager; Jim Duncan, Skiggy Appazzato, Paul Tatro, Tom Clements, Jerry Helgren, manager. Second row: Kenneth Smida, assistant coach; Russ Stiles, trainer; Dave Craver, Ken August, Dave Leitz, George Durgan, Robert Duncan, coach.

The 1956 track team was composed mainly of inexperienced boys who managed to achieve a record of two wins and four losses. The Blue Devils beat Linden and West Orange, while suffering losses to Rahway, Plainfield, Regional, and Bound Brook. Westfield's strong points were the quarter mile, half mile, high and broad jumps; while the sprints, weights, and hurdles were basically weak. The outlook for 1957 is much brighter, however, because the six returning lettermen should form a strong nucleus for a winning team.

In 1956 the Blue Devil baseball squad compiled a record of 3 wins, 9 losses, and 1 tie, but Coach Noel Taylor hopes to swing back into form this season. His team will be composed mostly of former J.V. boys, since six of nine '56 letter-men graduated and one moved out of town. Short-stop Jim MacBean and third baseman Frank Novello are returning to the fold, while George Reasor, Joe Freeman and Pete Wilday should add strength to the Blue attack. The boys are looking forward to games with Rahway and Union, two real thorns in Westfield's side last season. As usual, Westfield will compete in the Union County Baseball Tournament.

BASEBALL



First row, left to right: Bob Broadbent, Jim MacBean, Roger Kaufman, Don Wright, Bruce Grosvenor, Bob Morphis. Second row: Russ Stiles, trainer; Charles Lecher, Richard Ventimiglia, Bill Schaefer, Frank Novello. Third row: Fred Bradshaw, J. V. coach; Bob Booth, manager; Jody Freeman, Dave Monier, Dave Weed, manager; Noel Taylor, coach.

First row, left to right: Jody Freeman, Bob Broadbent, Jim MacBean, Bob Morphis, Frank Novello. Second row: Bob Fitzgerald, Skip Willits, Pete Stirrup, Bob Christiano, Jay Pierson, Greer Cooper, Pete Wilday. Third row: Fred Bradshaw, J.V. coach; Russ Stiles, trainer; Jeff Reynolds, Roger Binkley, Dennis Staley, Frank Isoldi, Noel Taylor, coach.

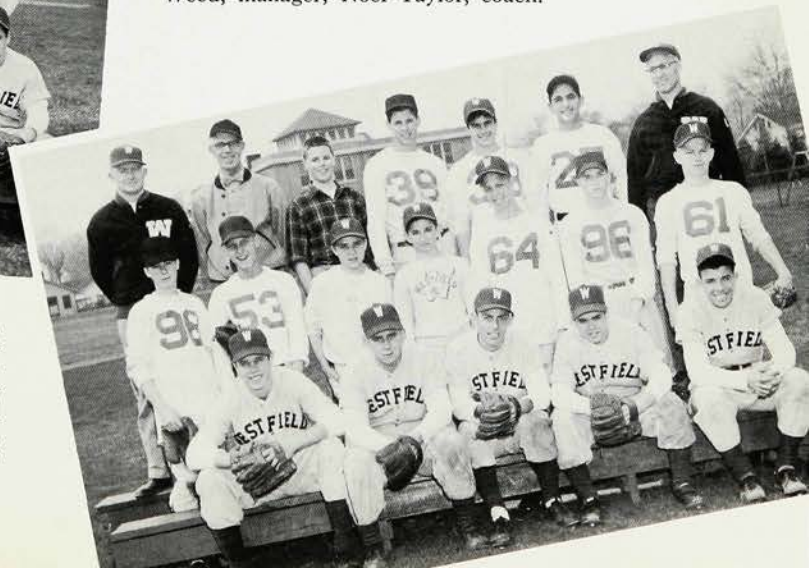

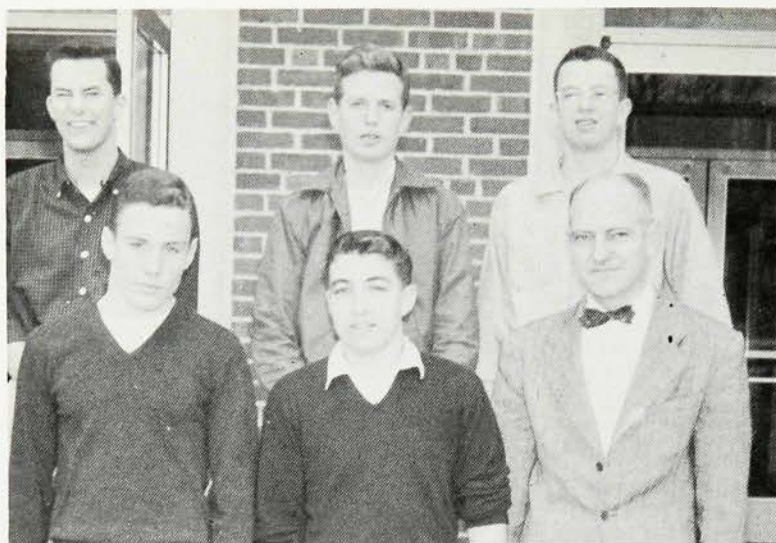

First row, left to right: Terry Bentley, Bob Kolodny, Samuel Bunting, coach. Second row: Steve Falk, Tom Richardson, Perry Fisher.

TENNIS

Hoping to improve upon an undefeated record and the county championship last year, the tennis team has set its sights on the state meet this season. Coach Sam Bunting has five returning lettermen who will form the nucleus of the team. Tom Richardson, Terry Bentley, and Perry Fisher will probably handle the singles as they did so capably last year. Bob Kolodny and Steve Falk, last year's other two lettermen, will probably handle the doubles along with any new talent. Jefferson and Plainfield, perennial tennis powers, will probably have good teams, but Westfield looks like the team to beat them in the Union County and, possibly, the state meets.

GOLF

"Tea and Sympathy"

Coach Gene Johnson's golf team is hoping to back up last year's powerful record. The linksmen won 13 of 15 dual encounters last season and brought home the bacon in the Union County Tournament. John Guthrie, a junior, is the only returning letterman. This year, however, Frank Bell, Jay Pierson, and Larry Kelly are bright spots in the W. H. S. golf picture.

GOLF TEAM SCORES LAST YEAR'S RECORD

W.H.S.		Opp.
3	Rahway	1
2	Union	3
7	West Orange	5
12	Jefferson	0
4½	North Plainfield	7½
12	Jefferson	0
11	Union	1
8½	Millburn	3½
1½	North Plainfield	1½
4	Cranford	4
12	Linden	0
7	West Orange	5
7½	Rahway	4½
11	Cranford	1
12	Linden	0

*First County
Ninth State*



RETURNING GOLF TEAM MEMBERS FROM LAST YEAR—Left to right: Walter E. Johnson, coach; Jay Pierson, Larry Kelly, Frank Bell, Dave Ferreby, John Guthrie.

CHEERLEADERS

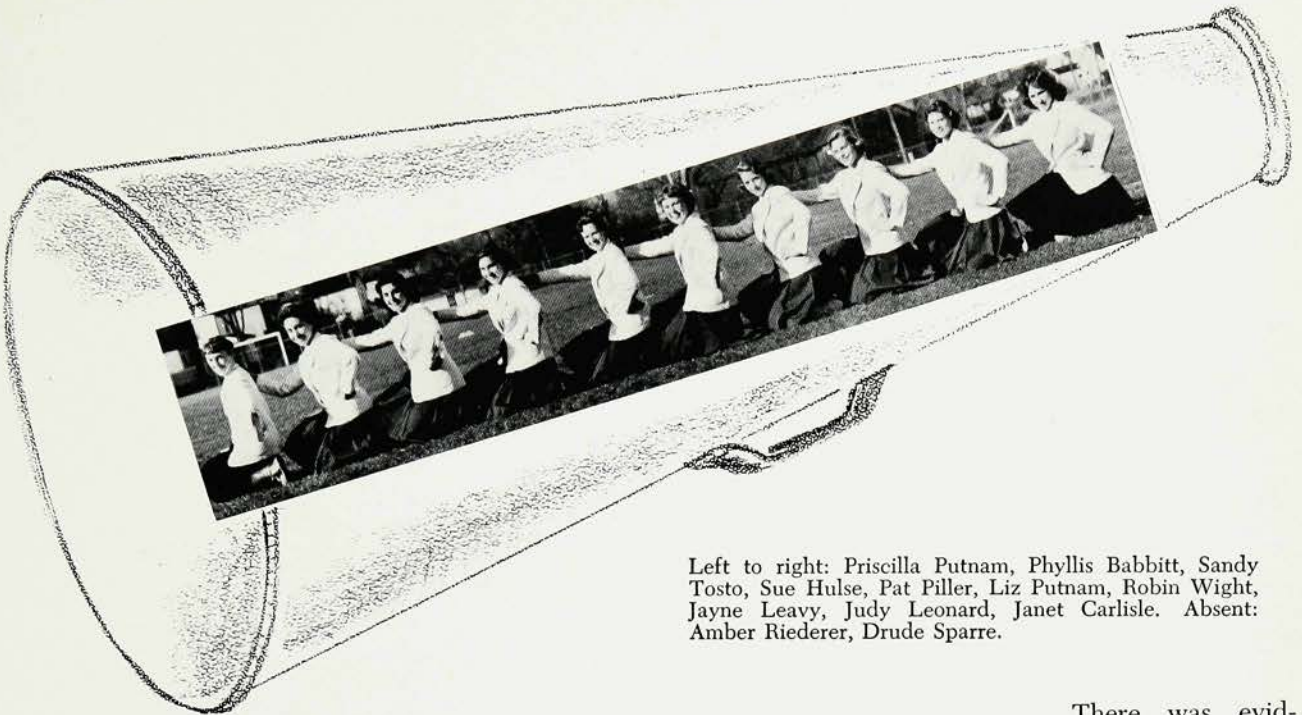

Left to right: Priscilla Putnam, Phyllis Babbitt, Sandy Tosto, Sue Hulse, Pat Piller, Liz Putnam, Robin Wight, Jayne Leavy, Judy Leonard, Janet Carlisle. Absent: Amber Riederer, Drude Sparre.



There was evidence that the cheerleading squad worked hard to attain good results. A major alteration took place when many of the motions were changed to larger, more emphasized movements, to encourage more enthusiasm and school spirit. The group, advised by Mrs. Gertrude Rogers and Miss Patricia MacFarland, was divided into varsity and junior squads. The varsity squad, composed of the senior girls, was led by Amber Riederer, captain. The Junior Varsity consisted of the rest of the original squad. A new captain was chosen every two games.

Left to right: Liz Putnam, Phyllis Babbitt, Sue Hulse, Janet Carlisle, Drude Sparre, Amber Riederer, captain; Robin Wight, Pat Piller, Trilla Putnam, Sandy Tosto, manager. Absent: Jayne Leavy, Judy Leonard.

TWIRLERS

From front to back:
Mary Ann Leedom, cap-
tain; Terry Bavosa, Joan
Wright, Sue Jacobus,
Diane Garcia, Mary Ann
Anderson, Judy Johnson,
Sue Ruckert, Carol Ei-
belheuser. Absent: Ethel
Mount.

Enhancing our football panorama this year was the peppy twirling squad. Led down the gridiron by its captain, Mary Ann Leedom, the squad performed a different routine for each game. As evidence of their early morning and after school practices, the girls displayed several new and unusual marching steps throughout the season. This year for the first time, the senior members of the squad received their own award at the annual Booster Club Banquet.



Left side, from front to back: Joan Wright, Terry Bavosa, Sue Ruckert, Diane Garcia. Center: Mary Ann Leedom, captain. Right side: Mary Ann Anderson, Carol Eibelheuser, Sue Jacobus, Judy Johnson. Absent: Ethel Mount.

GIRLS' SPORTS COUNCIL



G.S.C. or Girls' Sports Council is an organization which represents the entire girl student body. Besides its officers the council consists of six representatives from each class. The council, which was advised by Mrs. Gertrude Rogers and Miss Patricia MacFarland, gave the physical education department helpful suggestions for class and after school activities. It also sponsored various projects, two of which were selling Westfield Loyalty Badges and giving the annual "Turkey Trot."

First row, left to right: Hartley Carson, Amber Riederer, treasurer; June Frederickson, president; Janet Carlisle, secretary. Second row: Lynn Fisher, Bonnie Birdsall, Barbara Lincoln, Inge Stoffers, Betty Anne Rogers. Third row: Carol DeChellis, Audrey Gehrlein, Sally Blackburn, Nancy Byam, Mary Ellen List. Fourth row: Gail Shierman, Sabrina Coffey, Jackie Sparks, Karen Thorsen. Absent: Liz Putnam, Phyllis Babbitt, Idamae Trenner.

FIELD HOCKEY

Field Hockey, played in the fall, is one of a series of seasonal sports in Westfield's Girls' Sports Program. Under the outstanding guidance of Mrs. Gertrude Rogers and Miss Patricia MacFarland, the three class teams played and defeated Chatham High School teams several times. This successful season was made possible by the sportsmanship, spirit, and excellent participation of the teams.



First row, left to right: Mary Birdsall, Judy Centa, Debi Dewey, Terry Patterson, Julie Kammerman, Pat Conroy. Second row: Gail Shierman, Inge Stoffers, Lillys Marik, Karen Thorsen, Lorraine May, Karen Longfellow, Shirley Mumford, Gail Demarest, Jennifer White, Barbara Lincoln, Christine Edmon. Third row: Joan Wright, Santita Smith, Barbara Izatt, Barbara Kelso, Caroline Whaley, Mary Ellen Donahue, Sabrina Coffey, Mary Beth Hall, Peggy Hendrikson, Marny Frantz, Jean Stirrup. Fourth row: Joyce Pickering, Jo Anne Myers, Carol Mowen, Cindy Baker, Mary Jensen, Linda Bevelheimer, Shirley McGowan, Carol Grant.

LEADERS' TRAINING . . . "So Early in the Morning"

Leaders' Training is composed of girls who have been recommended by the present leaders, have made a request to become a leader, or have been selected to be leaders by the physical education teachers. After becoming leaders, these girls then assist during the class periods. The group meets every Tuesday morning to discuss duties, responsibilities, new ideas, and problems.

First row, left to right: Joyce Pickering, Karen Gram, Santita Smith, Inge Stoffers, Barbara Izatt, Connie Drummond, Phyllis Furch, Josephine Mannino, Edith Sulzer, Dorothy Eiflander, Elsie Newman, Betsy Hartman, Mary Ann Loughrey, Irene Stavros. Second row: Carol DeChellis, Shirley Douglas, Joan Wright, Gail Shierman, Lillys Marik, Barbara Kelso, Lois Sensbach, Madeline Sorrentino, Pat Dodd, Betty Sue Caulkins, Nancy Hughes, Mary Ann Anderson, Grace Smith. Third row: Hartley Carson, June Frederickson, Meredith Henschkel, Ann Holtgren, Jo Ann Meyers, Judy Newman, Carol Mowen, Cindy Baker, Mary Jensen, Gretchen Schneider, Nancy Byam,

Kathy Howell, Carol Amack, Linda Bevelheimer. Fourth row: Bonnie Birdsall, Lynn Fisher, Mary Ann Leedom, Jackie O'Connor, Betty Riker, Ferris Buck, Corny Dunn, Peggy Deeter, Mary Macfarland, Peggy Jo Ratcliffe, Jane Wyman, Kathy Ringen, Bev Newmiller. Fifth row: Cathie Gill, Carol Wright, Sally Rash, Melinda Scott, Carol Kookogey, Susan Hulse, Linda Large, Robin Wight, Amber Riederer, Penny Park, Christy Phares. Sixth row: Sue Fortenbaugh, Liz Putnam, Sue Knight, Jane Brower, Judy Wilson, Karen Michelson, Drude Sparre, Beebit Bourns, Janet Carlisle.



AWARD GIRLS

First row, left to right: Inge Stoffers, Carol DeChellis, Connie Drummond, Bonnie Birdsall, Gretchen Schneider, Elsie Newman, Peggy Deeter, Amber Riederer, Pat Dodd. Second row: Cindy Baker, Mary Jensen, Barbara Kelso, Phyllis Furch, Santita Smith, Joan Wright, Karen Gram,

Joyce Pickering, Carol Eibelheuser, Melinda Scott. Third row: Carol Mowen, Shirley McGowan, Linda Bevelheimer, Nancy Byam, Anne Holtgren, Hartley Carson, Shirley Douglas, Barbara Izatt, Gail Shierman, Lillys Marik.



GIRLS' GYM PROGRAM

Climaxing the school year in May is the Annual Girls' Gym Program in which all girls participate. The performance is given under the supervision of the Girls' Athletic Department. This program demonstrates the skills the girls have attained in marching, dancing, and gymnastics, and gives the parents an opportunity to observe their daughters' achievements.

Singing "The United Nations on the March" the Leaders' Training group wove intricate designs as they marched in the Girls' Gym Program.

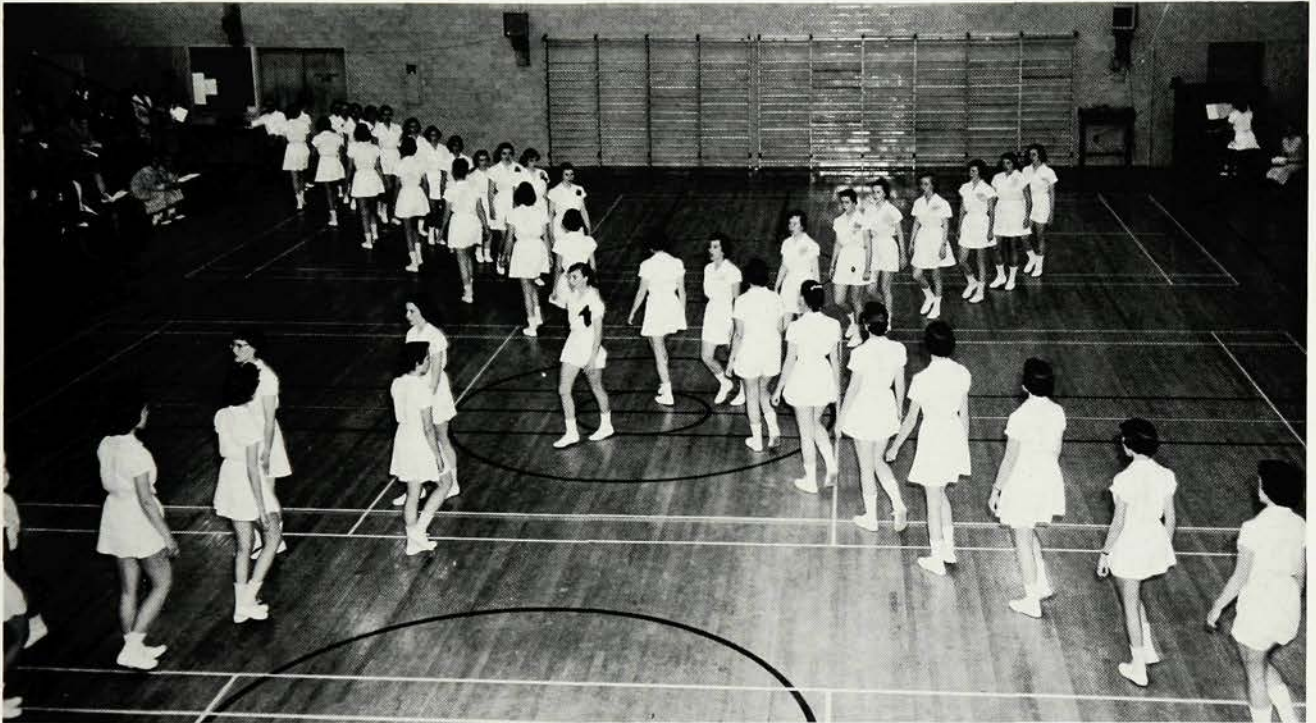

"Forward Hunch!" Gym classes march into position to a familiar command.





Flying sticks, cramped knees, and a deafening clatter will always remind these girls of their attempts at "Sticks" as this game was commonly called.

With unusual but graceful movements, the girls demonstrated their skill in Modern Dance.



Look, Ma! No arms!



By hopping, sliding, and hitting coconut halves together these girls entertained their parents with the fascinating "Coconut Dance".

*Frequent intermissions
made our production
a memorable success . . .*





MAN-HATER — WOMAN-HATER

Mary Macfarland —
Bob Thatcher



BEST LEADERS

Amber Riederer—John Ray



CLASS DANCERS

Phyllis Babbitt—Neil Rockoff



CLASS ARTISTS

Ginnie Platt—Spence Thompson

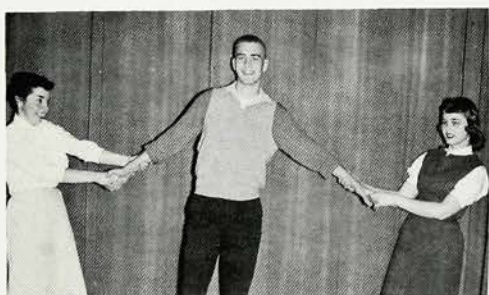

CUTEST

Margaret Jeffers—Ken August—Betty Sue Garner



CLASS SINGERS

Madeline Verona—Ronnie Brostek



CLASS JOURNALISTS

Carol Hoppin—John Swinton

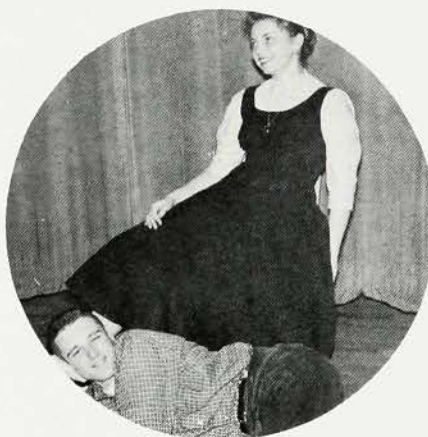

MOST AMBITIOUS

Christy Phares—John Swinton



MOST POLITE

Jane Wyman—Bill Grotefend

TOP

SENIOR SUPERLATIVES

<i>Best-all-around</i>	Bonnie Birdsall — John Ray
<i>Most Cheerful</i>	Margaret Jeffers — Tony Anthony
<i>Most Dependable</i>	Bonnie Birdsall — John Swinton
<i>Most Determined</i>	Carol Hoppin — David Craver
<i>Most Enthusiastic</i>	Amber Riederer — John Swinton
<i>Class Humorist</i>	Madeline Verona — Jim Mackie
<i>Most Ingenious</i>	Peggy Jo Ratcliffe — John Swinton
<i>Class Orators</i>	Joan Coords — David Tenney
<i>Friendliest</i>	Margaret Jeffers — Bill Grotefend
<i>Most Likely To Succeed</i>	Bonnie Birdsall — Tom Richardson
<i>Most Sophisticated</i>	Robin Wight — Jim Morette
<i>Most Pessimistic</i>	Mary Macfarland — Bob Lloyd
<i>Most Optimistic</i>	Nancy Byam — John Swinton
<i>Most Carefree</i>	Mary Middleton — Roger Love
<i>Most Sincere</i>	June Frederickson — Bill Grotefend
<i>Prettiest Eyes</i>	Margaret Jeffers — Don Biglow
<i>Peppiest</i>	Margaret Jeffers — Jim Mackie



MOST TALENTED
Lyn Kimball—Dave Haworth



CLASS MUSICIANS
Cathie Gill—Dave Haworth



CLASS ATHLETES
Gail Shierman—Bob Reddell



CLASS ACTOR AND ACTRESS
Dave Tenney —
Carol DeChellis



HAVE DONE MOST FOR W.H.S.
Bonnie Birdsall—John Ray



CLASS COUPLE
Gail Macgill—Fred Meyer

BILLING



MOST BUSINESSLIKE
Kay Lake—Dudley Coy

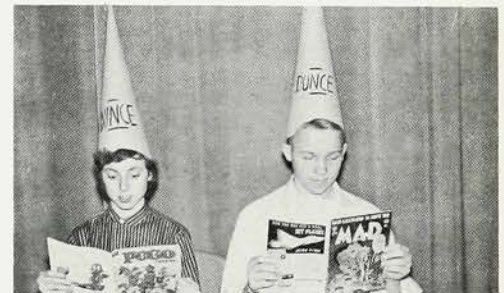

MOST BRILLIANT
Gaby Yablonsky—Dave Larson



MOST ATTRACTIVE
Robin Wight—Don Biglow

Class Giggler	Joyce Morgan — Tony Anthony
Class Car	Jane Wyman — John Steuernagel
Class Dreamer	Phyllis Babbitt — Fred Dittus
Class Drivers	Mary Middleton — Neil Rockoff
Most Inquisitive	Peggy Deeter — Ted Gates
Most Interesting	Gaby Yablonsky — Bob Owens
Most Popular	Bonnie Birdsall — John Ray
Most Talkative	Madeline Verona — Tony Anthony
Sweetest	Cathie Gill — George Butterfield
Nicest Smile	Valerie Lauver — Mac Quigley
Prettiest Hair	Cathy Gill — Walt Dietz
Luckiest	Carol Thorpe — Jerry Garrison
Best Laugh	Pat Dwyer — Skiggy Appezzato
Best Dressed	Carol Eibelheuser — Fred Meyer
Best Figure — Physique	Sue Hulse — Bob Reddell
Best Line	Gretchen Schneider — Larry Shaffer
Most Romantic	Christy Phares — Steve Falk
Most Independent	Carol Hoppin — Bob Lloyd

A STAR IS BORN

DAVE T.

PAT DWYER

KIRT

JOYCE P.

MARTY

PENNY

DICK

BYAM

CHRIS

TOMMY

SHIRLEY

NAN

GAIL

JOAN

LYN

PEGGY

VAL

KEN

TOM

DUD

GAIL

BARBIE I.

KATHY H.

HELEN P.

EIBLE

CAROL

DUKE

KOOKIE



EVIE



SUZY



ADAIR



SANTITA



RINGEN



GRETCH



MELINDA



BARBIE B.



NANCY H.



MAHLER



BETTY SUE G.



BEV.

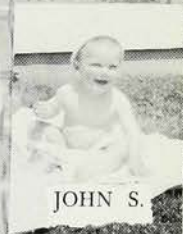

JOHN S.

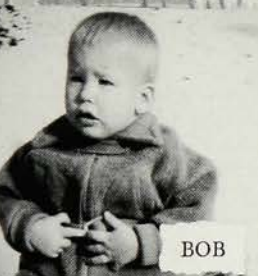

BOB



NANCY B.



JOYCE M.



HARTLEY



EDITH



JACKIE S.



STEVE



ANNE

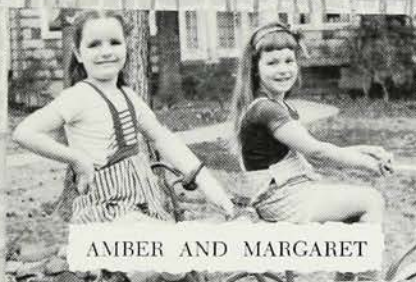

AMBER AND MARGARET



KAY AND TOM



GAILIE



JUDIE



CONNIE



LOIS

CHILD PRODIGIES . . .



"The Line-up"



"Back to Nature"



Sightseers



Every Man a Tiger!



Cell Block 100749



Crime Incorporated



Lincoln Contingent



"Luncheon at Sardi's"



"The Big Blast"

BOB ALLEN . . . Basketball 2, Manager 3; Track 3; Sportsman's Club 2; Dance Club 3.
 ROXANE ALPHER . . . Weather Vane Magazine 4; Literary Club 4; Forum Club 4; Prom Comm. 3; Y-Teens 2.
 CAROL AMACK . . . Mask and Mime 4; Officials' Club 4; Art Club 4; Red Cross Council 2; Prom Comm. 3; Leader Training 4.
 MARY ANN ANDERSON . . . Mask and Mime 3, 4; Senior Play Comm. 4; Writers' Club 4; Twirler 4; Leader Training 4; Officials' Club 4.
 TONY ANTHONY . . . "Thirteen" 4; All-State Chorus 3, 4.
 DOMINICK APPEZZATO . . . Cross Country W3, W4, Co-Capt. 4; Track W2, W3, W4, Capt.
 TOM ASCHENBRENNER . . . Senior Play Comm. 4; Sportsman's Club 4.
 KEN AUGUST . . . Cross Country 3; Track 3, 4; Bridge Club 4; Latin Club 3; All-State Chorus 4; Boys' Choir Secretary 4.
 HAROLD AUSTER . . . Cross Country 2; Senior Play Comm. 4; Sportsman's Club 2, 3, Sec.-Treas.; Automobile Club 4.
 PHYLLIS BABBITT . . . Senior Council 4; Mask and Mime 2; Literary Club 3, 4; Choir Treas. 4; Leader Training 4; Cheerleader 2, 3, 4; G.S.C. 3, 4, Vice-Pres.; Y-Teens 2; Prom Comm. 3; Dance Club 2, 3; Bridge Club 4; Girls' Sports 2, 3.
 VIRGINIA BACH . . . Yearbook 4; Mask and Mime 2; Literary Club 4; Forum Club 2, 3, 4 Sec.; Girls' Sports 2; Senior Play Comm. 4; Spanish Club 4; Writers' Club 2 Vice-Pres.; Y-Teens 2, 3; Leader Training 2; Knitting Club 3; Service Club 2.
 CHUCK BARONDESS . . . Football 2, 4; Golf 4; Sportsman's Club 2, 4.
 KIRT BASS . . . Literary Club 4; Senior Play Comm. 4; Aeronautics Club 3; Boating Club 4; Hi-Y 3, 4 Sr. Chapter Treas.
 TERRY BAVOSA . . . Spanish Club 4; Service Club 3; Twirler 3, 4; Mask and Mime 2.
 RAY BETTS . . . Student Council 3, 4; National Honor Society 3, 4; Senior Play Comm. 4; Radio Club 2; Naturalist Club 3; Bridge Club 4; Hi-Y 2, 3, 4; Junior Class President; "Thirteen" 4.
 DON BIGLOW . . . Football 2, 3, 4; Sportsman's Club 2, 3; Automobile Club 4.
 BARBARA BILLS . . . Yearbook 4; Hi's Eye 4; Literary Club 3, 4; Mask and Mime 2; Senior Play Comm. 4; Bridge Club 4; Art Club 2; Y-Teens 2, 3, 4; Red Cross Council 3.
 BONNIE BIRDSALL . . . Senior Council 4; Senior Class Treasurer; Mask and Mime 2, 3, 4, Play Comm. 3, 4, Council 4; Literary Club 4; National Honor Society 3, 4; Girls' Sports 2, 4; Senior Play Comm. 4; Writers' Club 2; Red Cross Council 3; Bridge Club 4; Prom Comm. 2, Co-Chairman 3; G.S.C. 4; Y-Teens 2, Vice-Pres. 3, Pres. 4; Leader Training 2, 3, 4; Junior Class Secretary.
 SALLY BLACKBURN . . . Mask and Mime 2, 4, Play Comm. 4; Literary Club 4; Girls' Sports 2, 4; Senior Play Comm. 4; Latin Club 2; Knitting Club 3; Bridge Club 4; Prom Comm. 3; Y-Teens 2, 3 Treas.; 4; Leader Training 3.
 HELEN BLACKWOOD . . . Yearbook 4; Mask and Mime 4; Literary Club 4; Art Club 2; French Club 3, 4; Prom Comm. 3; Y-Teens 2, 3, 4.
 DAVID BLOYS . . . Football 2, W3, W4; Sportsman's Club 2, 3; Automobile Club 4.
 MARTHA BOLGER . . . Yearbook 2; Mask and Mime 4; French Club 2, 3; Art Club 4; Senior Play Comm. 4; Library Council 4.
 NANCY BORTON . . . Yearbook 4; Senior Play Comm. 4; Latin Club 2; Dance Club 3; Knitting Club 4; Prom Comm. 3; All-State Chorus 4; Y-Teens 2.
 MALCOLM BOWES . . . Basketball Mgr. 3; Track 3; Naturalist Club 2, 3.
 BOB BROADBENT . . . Football 3, 4; Baseball 2, 3.
 MARGARET BROOKE . . . Literary Club 3, 4; Yearbook 4; Mask and Mime 4; Senior Play Cast 4; All-State Orchestra 3, 4; Y-Teens 2; French Club 2, 3; Library Council 4; Bridge Club 4.

ALTON BROWN . . . Red Cross Council 4; All-State Chorus 4.
 STEVE BUCK . . . Senior Council 4; Literary Club 4; Senior Play Comm. 4; French Club 3; Boating Club 4 Sec.-Treas.; Hi-Y 3, 4 Vice-Pres. Senior Chapter.
 GEORGE BUTTERFIELD . . . Student Council 3, 4; Track Manager 2, 3, W4; Bridge Club 4; Naturalist Club 3; Senior Play Comm. 4; Hi-Y 2, 3 Sec., 4 Pres.; Swing Band 2.
 NANCY BYAM . . . Student Council 3; Mask and Mime Club 2, 3, 4 Sec.; Mask and Mime Council 3, 4; Girls' Sports 2, 3, 4; Senior Play Comm. 4; Latin Club 2; Knitting Club 3; Bridge Club 4; Prom Comm. 3; G.S.C. 4; Y-Teens 2, 3; Leader Training 2, 3, 4.
 PAT CARLIN . . . Junior Achievement 2.
 HARTLEY CARSON . . . All-State Chorus 4; Y-Teens 2, 3, 4; Leader Training 2, 3, 4; G.S.C. 4; Prom Comm. 3; Senior Play Comm. 4; Art Club 2; Knitting Club 3; Bridge Club 4; Girls' Sports 2, 3, 4; Literary Club 3, 4; Mask and Mime 2, 3, 4; National Honor Society 3, 4; Yearbook Write-up Editor 4.
 BETTY SUE CAULKINS . . . Yearbook 4; Y-Teens 2, 3, 4; Leader Training 4; Mask and Mime Club 2, 3; Literary Club 4; Girls' Sports 2, 3, 4; Red Cross Council 2; Knitting Club 3; Bridge Club 4; Senior Play Comm. 4.
 ROSALIE CHROME . . . Y-Teens 2, 3, 4; Art Club 2.
 JOAN COORDS . . . Mask and Mime 4; Play Comm. 4; Literary Club 3, 4; Forum Club 4; Yearbook 4; Senior Play Comm. 4; French Club 3; Knitting Club 4; All-State Chorus 4.
 WARD CODET . . . Mask and Mime Play Comm. 4; Senior Play Comm. 4; Boating Club 4; Sportsman's Club 2, 3; Hi-Y 2, 3, 4.
 DUDLEY COY . . . Track 2, 3, 4; One-Act Play 4; Senior Play Comm. Chairman 4; Naturalist Club 2 Pres., 3; Photography Club 4; Prom Comm. 3; Hi-Y 3; Yearbook Financial Mgr. 4.
 DAVE CRAVER . . . National Honor Society 3, 4 Pres.; Cross Country W3, W4; Basketball 2, W3, W4; Track W3, W4; Bridge Club 4; "Thirteen" 4; Choir Vice-Pres. 4.
 SAYLOR CRESWELL . . . Track 3; Cross-Country 4; Swimming 4.
 CAROL De CHELLIS . . . National Honor Society 3, 4; Mask and Mime 2, 3, 4, Pres., Council 4; Mask and Mime Play 3, 4; Literary Club 3, 4; Girls' Sports 2, 3, 4; Yearbook Dedicatee Editor 4; Weather Vane Magazine 2; Dance Club 3; Bridge Club 4; G.S.C. 2, 4; Y-Teens 2, 3, 4; Writers' Club 2; Hi's Eye 3; Senior Play Comm. 4; Leader Training 2, 3, 4.
 PEGGY DEETER . . . Student Council 2, 3; Yearbook 4; Hi's Eye 2, 4; Mask and Mime 2, 3, 4, Council 3, 4; Literary Club 4; Modern Dance 2, 3, 4; Senior Play Comm. 4; Knitting Club 3, 4; Prom Comm. 3; Leader Training 2, 3, 4.
 ANGELA DeMARCO . . . Dance Club 3.
 IDABELLE DIAZ . . . Student Council Secretary 4; Mask and Mime 2; Forum Club 4; Girls' Sports 2, 3, 4; Senior Play Comm. 4; Spanish Club 2; Y-Teens 2; Knitting Club 4.
 NED DIETZ . . . Swimming 2; Tennis 2, 3; Naturalist Club 3; Boating Club 4; Hi-Y 2, 3 Vice-Pres. Chapter 4.
 WALTER DIETZ . . . Tennis 2, 3; Hi-Y 3, 4 Chapter Sec.; Red Cross Council 2; Photography Club 3, 4 Treasurer.
 FRED DITTUS . . . Sportsman's Club 3; Foreman of Detention Crew 4.
 PAT DODD . . . Senior Council 4; Yearbook 4; Mask and Mime 2; Literary Club 4; Knitting Club 3, 4; Prom Comm. 3; "Twelve" 4; All-State Chorus 4; Y-Teens 2; Leader Training 4.
 PAT DONAHUE . . . Senior Play Comm. 4; Dance Club 2; Red Cross Council 3, 4.
 MIMI DONOHUE . . . Y-Teens 2, 4; Yearbook 4; Dance Club 2; Knitting Club 3; Bridge Club 4; Mask and Mime 2, 4.
 DAVID DOUGHTY . . . Literary Club 4; Swimming 4; Technicians' Club 3; Boating Club 4.
 SHIRLEY DOUGLAS . . . National Honor Society 3, 4; Girls' Sports 2, 3; Senior Play Comm. 4; Latin Club 2, 3; Red Cross Council 3; Bridge Club 4; All-State Chorus 4; "Twelve" 4; Leader Training 2, 3, 4.

UP AND COMING . . .



Welcoming Committee



What Dishes!



Before Cars



Attention?



Caught Off Guard



I Confess!



Calories Byam!



Growing Pains



Guess who . . . will be dropped?



Wow! Feel that muscle



Locked Out



Tarzans?



That's a Mouthful



Goon Hat Craze of '52

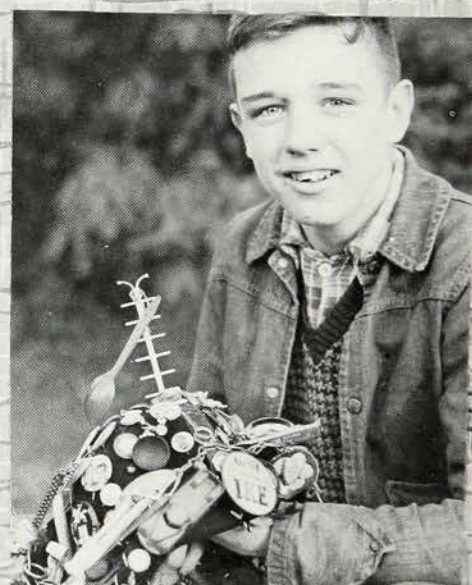

Goon Hat Craze of '52



It was something I ate!



Class Couple?

CONNIE DRUMMOND . . . Mask and Mime Club 3, 4; Play Comm. 3, 4; One Act Play Cast, 4; Literary Club 3, 4; Girls' Sports 2, 3; Senior Play Comm. 4; Latin Club 2; Dance Club 3; Spanish Club 4; Library Council 2 Sec., 3 Vice-Pres., 4; Y-Teens 2, 3, 4; Leader Training 2, 3, 4.

CORNY DUNN . . . Mask and Mime Club 2, 3, 4; Play Comm. 2, 3, 4; Council 2, 3, 4; Yearbook Music Editor 4; Girls' Sports 4; Senior Play Comm. 4; Prom Comm. 3; Y-Teens 2, 3, 4; Writers' Club 4; Leader Training 4.

PAT DWYER . . . Senior Play Comm. 4; Spanish Club 4; Y-Teens 2, 3, 4.

CAROL EIBELHEUSER . . . Senior Play Comm. 4; Prom Comm. 3; Latin Club 2; Dance Club 3; Knitting Club 4; Weather Vane Magazine 3; Yearbook 4; Y-Teens 2; Twirler 3, 4; Leader Training 2, 4; All-State Chorus 4.

DOROTHY EIFLANDER . . . Yearbook 4; Girls' Sports 3; Business Comm. 4; Photography Club 2; Red Cross Council 4; Leader Training 2, 3, 4.

NAN ENGELFRIED . . . Mask and Mime 2, 4; Forum Club 2, 4; Girls' Sports 3; Senior Play Comm. 4; Dance Club 2; Red Cross Council 3; Bridge Club 4 Pres.; Y-Teens 2, 3; Literary Club 3.

KATHLEEN EVANS . . . Mask and Mime 2, 3; Art Club 2; Dance Club 3; Y-Teens 2, 3, 4.

PHIL EWING . . . Photography Club 4; Technicians' Club 2, 3, 4.

STEVE FALK . . . Cross Country 4; Swimming 2, 3; Tennis 2, W3, W4; Bridge Club 4; Naturalist Club Treas. 2.

TERRI FARFAGLIA . . .

PETER FARROW . . . Sportsman's Club 3; Gun Club Pres. 4.

PEGGY FEELEY . . . Dance Club 2, 3.

RENA FERRARI . . . Hi's Eye 4; Red Cross Council 2, 3; Knitting Club 4; Y-Teens 2, 3; Prom Comm. 3.

DAVE FERREBY . . . Golf 3, 4; Senior Play Comm. 4; Bridge Club 4; Hi-Y 2, 3, 4; Christmas Tableaux 4.

BOB FISH . . . Swimming 2, W3, W4 Co-Captain; Track 2, W4; Football 3; Dance Club 2, 3; Golf Club 4.

PERRY FISHER . . . Senior Council 4; National Honor Society Vice-Pres. 3, 4; Tennis W3, W4; Cross-Country 2, 3; Basketball 2; Track 2; Senior Play Cast 4; Photography Club 4.

JUNE FREDERICKSON . . . Student Council 3; Senior Council 4; Yearbook 4; National Honor Society 3, 4; Mask and Mime 2; Girls' Sports 2, 3, 4; Senior Play Comm. 4; Art Club 2; Knitting Club 3; Bridge Club 4; Prom Comm. 3; G.S.C. 3, 4 Pres.; Westfield Athletic Council 4; Y-Teens 2, 3 Vice-Pres., 4; Leader Training 4.

ANN FRIANT . . . Literary Club 4; Red Cross Council 4; Prom Comm. 3; All-State Chorus 4; Y-Teens 4.

PHYLLIS FURCH . . . Mask and Mime 4; Yearbook 4; Literary Club 4; Girls' Sports 2, 3, 4; Senior Play Comm. 4; Latin Club 2 Sec., Spanish Club 4; Prom Comm. 3; Y-Teens 2, 3, 4; Leader Training 4.

BETTY SUE GARNER . . . Mask and Mime Club 4; Literary Club 4; Senior Play Comm. 4; Spanish Club Vice-Pres. 4; Y-Teens 4; Jr. Achievement 2, 3.

JERRY GARRISON . . . Literary Club; Aeronautics Club; Hi-Y.

BERNARD GARTLAND . . . Collectors' Club 3.

CATHIE GILL . . . National Honor Society 3, 4; Mask and Mime Club 2, 3; Basketball 2; Latin Club 2; Spanish Club 4; Leader Training 4.

TERRI GIUDITTA . . . Writers' Club 4; Ass't. Dir. Christmas Tableaux 4.

PAT GOODING . . . Senior Play Comm. 4; Red Cross Council 4; Current Events Club 2.

JIM GOODWIN . . . Tennis 2, 3, 4.

KAREN GRAM . . . Yearbook 4; Mask and Mime 3, 4; Literary Club 4; Girls' Sports 2, 3, 4; Senior Play Comm. 4; Bridge Club 4; Prom Comm. 3; Y-Teens 2, 3, 4; Junior Achievement Treas. 2; Leader Training.

GENEVIEVE GREEN . . . Literary Club 4; Prom Comm. 2, 3; French Club 2, 3; Dance Club 2.

RALPH GRINER . . . Student Council 3; Senior Council 4; Football 3, W4; Senior Play Comm. 4; Prom Comm.; Junior Class Vice-President.

FRED GROENEVELD . . . Radio Club 2; Aeronautics Club 4.

BILL GROTEFEND . . . Student Council 4; Football 2, 3, W4; Prom Comm. 3; Vice-President of the Sophomore Class; Naturalist Club 2, 3 Treas.

DAVE HACKENBERG . . . Football W2, W3, W4; Basketball 2; Baseball 3; Senior Play Comm. 4; Golf Club 4.

RONALD J. HALL . . . Photography Club 2, 3, 4 Vice-Pres.; Drum Major 3, 4.

RONALD W. HALL . . . Mask and Mime Play Comm. 3, 4; Senior Play Comm. 4.

DANIEL HANS . . . Senior Play Comm. 4; Model Airplane Club 2; Collectors' Club 3; Boating Club 4.

BETSY HARTMAN . . . Red Cross Council 2, 3; Prom Comm. 3; Leader Training 4.

DAVE HAWORTH . . . Student Council Treasurer 4; National Honor Society 3, 4; Cross-Country 3; Basketball 3; Track 3, 4; Senior Play Comm. Chairman 4; Naturalist Club 2, 3; Bridge Club 4; Prom Comm. Chairman 3; "Thirteen" 4; All-State Band 2, Orchestra 4; Hi-Y 3 Chapter Pres., 4; Choir President 4.

MEREDITH HENSCHKE . . . Senior Play Cast 4; Yearbook Art Editor 4; Mask and Mime 2, 3, 4, Council 4; Literary Club 4; Weather Vane Magazine 2, 3, 4; French Club 2; Art Club 3; Bridge Club 4; Service Club 2; Prom Comm. 3; Y-Teens 2.

ANNE HOLTGRENN . . . Student Council 4; Hi's Eye 3, 4; Mask and Mime 2, 3; Literary Club 4; Yearbook 4; Senior Play Comm. 4; Latin Club 2; Knitting Club 3; Art Club 4; Y-Teens 2, 3, 4 Treas.; Leader Training 4.

CAROL HOPPIN . . . Hi's Eye 2, 3, 4 Co-Editor-in-Chief; National Honor Society 3, 4 Sec.; Literary Club 3 Treas., 4; Senior Play Comm. 4; Latin Club 2; Knitting Club 3; Bridge Club 4 Sec.; Prom Co-Chairman 3; Y-Teens 2, 3 Sec., 4.

KATHY HOWELL . . . Literary Club 4; Senior Play Comm. 4; French Club 2; Knitting Club 3; Bridge Club 4; Junior Achievement 2; Leader Training 4; Library Council 2, 3, 4 Treas.

SANDRA HOWELL . . . Mask and Mime 3, 4; Literary Club 4; Yearbook 4; French Club 3 Vice-Pres., 4; Senior Play Comm. 4; Prom Comm. 3; Y-Teens 3, 4.

NANCY HUGHES . . . Y-Teens 2, 3, 4 Pres.; Treasurer of Junior Class; Leader Training 2, 3, 4; Prom Comm. 3; Senior Play Comm. 4; Girls' Sports 2; Knitting Club 3; Bridge Club 4; Literary Club 4.

ROBERT HUGHES . . . Photography Club 3.

SUSAN HULSE . . . Senior Council 4; Cheerleader 2, 3, 4; Secretary of the Senior Class; Yearbook 4; Mask and Mime 2; Literary Club 4; Senior Play Comm. Chairman 4; French Club 2; Knitting Club 3, 4 Pres.; Prom Comm. Chairman 3; Y-Teens 2, 3, 4; Leader Training 4.

SUSAN HUMPHREY . . . Writers' Club 4.

BARBARA HURLING . . . Dance Club 2.

BARBARA HUTH . . . Mask and Mime Club 2; Y-Teens 2, 3.

FRANK ISOLDI . . . Baseball 3; Senior Play Comm. 4; Technicians' Club 3, 4; Prom Comm. 3; Art Club 4.

BARBARA IZATT . . . Mask and Mime 3, 4; Literary Club 3, 4; Forum Club 4; Girls' Sports 2, 3, 4; Prom Comm. 3; Y-Teens 2; Junior Achievement 2; Library Council 2, 3, 4 Pres.; Leader Training 2, 3, 4; Spanish Club 2, 3 Vice-Pres., 4.

MARGARET JEFFERS . . . Student Council 2; Senior Council 4; Literary Club 3, 4; Mask and Mime 2, 3; Senior Play Comm. 4; Prom Comm. 3; Dance Club 3; Bridge Club 4; Y-Teens 2, 3; Leader Training 2, 3, 4.

BOB JONES . . . Mask and Mime Club 2; Football 2; Basketball Mgr. 3; Senior Play Comm. 4; One-Act Play 2; Sportsman's Club 3; Gun Club 4.

LARRY KELLY . . . Senior Council 4; Basketball 2, 3; Golf 2, 3; Prom Comm. 3; Hi-Y 2, 3, 4.

BOB KELLY . . . Cross Country 2, 3, 4; Golf Club 4; Sportsman's Club 3.

BARBARA KELSO . . . Mask and Mime Club 3, 4; Girls' Sports 2, 3, 4; Latin Club 2; Red Cross Council 3; Bridge Club 4; Leader Training 2, 3, 4.



Tonight — Ladies and Gentlemen



Collegiate



Ohhh, My Sacroiliac!



Mother Peg!



It's this way . . .



Posture, Please!



Ziegfeld Follies



The Sophisticates



Cheese!



Disgusted with Life



LYN KIMBALL . . . Student Council 3; Yearbook 4; Weather Vane Magazine 2, Editor-in-Chief, 3, 4; National Honor Society 3, 4; Mask and Mime 2, 3, 4, Play 4; Council 3 Treas., 4, One-Act Play 2; Literary Club 4; Forum Club 3 Sec., 4 Pres.; Senior Play Comm. 4; French Club 2, 3, 4; Prom Comm. Chairman 3; "Twelve" 4; Y-Teens 2; Girls' State Delegate.

DICK KIMBALL . . . Senior Council 4; Hi's Eye 3, 4; Senior Play Comm. 4; Latin Club 2; Dance Club 3; Boating Club 4.

BARBARA KING . . . Literary Club 4; Mask and Mime 4; Yearbook 4; Future Teachers of America 4.

BILL KINGSBURY . . . Basketball 3, W4; Football 2; Track 3; Senior Play Comm. 4; Golf Club 4.

JUDIE KIRSCHNER . . . Literary Club 3, 4; Dance Club 2; Bridge Club 4.

ROBERTA KLEIN . . . Mask and Mime 3, 4; Play Comm. 3; Red Cross Council 4; Spanish Club 2; Hi's Eye 3, 4.

THOMAS KLEIN . . . Sportsman's Club 3.

DAVID KLEZER . . . Senior Play Comm. 4; Automobile Club 4 Sec.-Treas.

JOHN KNAPP . . . Yearbook 4; Sportsman's Club 2, 3; Automobile Club 4.

RONALD KOLCUSKY . . . Track 2, 3; Naturalist Club 3; Technicians' Club 2; Aeronautics Club 2.

BOB KOLODNY . . . Student Council 4; Mask and Mime 3, 4; Play Comm.; Forum Club 4; Tennis W3, W4; Senior Play Cast 4; Bridge Club 4.

CAROL KOOKOGY . . . Y-Teens 2, 3, 4; Senior Play Comm. 4; Service Club 2; Red Cross Council 3; Latin Club 2; Knitting Club 4; Prom Comm. 3; Girls' Sports 2; Leader Training 4.

KAROL KREBS . . . Literary Club 4; Girls' Sports 2, 4; Junior Achievement 2 Treas.; Senior Play Comm. 4; Red Cross Council 4; Knitting Club 3; Library Council 2, 3, 4.

RUDY KRUTZNER . . . Photography Club 3; Gun Club 4.

KAY LAKE . . . Hi's Eye Business Mgr. 4; Senior Play Comm. Chairman 4; Service Club 2; Red Cross Council 3, 4 Sec.; Prom Comm. 3.

TOM LAKE . . . Swimming 2; Track 2, 3, 4; Senior Play Comm. 4; Technicians' Club 2; Aeronautics Club 2, 3, 4.

JAMES LAMBERT . . . Football W3, W4 Co-Captain; Golf Club 4; Hi-Y 2, 3; Chairman Boys' Glee Club 4.

LORRAINE LANNO . . . Dance Club 2; Record Club 4 Vice-Pres., Treas.; Y-Teens 2; Girls' Sports.

LINDA LARGE . . . All-State Chorus 4; Y-Teens 2, 3, 4; Mask and Mime Club 3, 4; Leader Training 4; Latin Club 2; Service Club 2; Knitting Club 3; Bridge Club 4.

DAVID LARSON . . . Literary Club 3, 4 Treas.; Catalyst Club 3; Library Council 3, 4; Slide Rule Club 4 Vice-Pres.

VALERIE LAUVER . . . Student Council 3; Mask and Mime Club 4; Hi's Eye 4; Latin Club 2; Knitting Club 3; Future Teachers of America 4.

MARY ANN LEEDOM . . . Mask and Mime Club 4; Literary Club 4; Forum Club 3, 4; Twirler 2, Captain 3 and 4; Y-Teens 2; Senior Play Comm. 4; Yearbook 4; Prom Comm. 3; Leader Training 4.

GRACE LEWIS . . . French Club 3, 4; Art Club 2; Mask and Mime 4; Play Comm. 4; Library Council 4.

MARTY LIGHTBOWN . . . Yearbook 4; Mask and Mime 2, 3, 4; Literary Club 4; Forum Club 4; Senior Play Comm. 4; Bridge Club 4; Knitting Club 3; Dance Club 2; Service Club 2; Y-Teens 2, 4.

WILLIAM LINDQUIST . . . Radio Club 2, 3 Pres.

BOB LLOYD . . . Student Council 2, 4; Senior Council 4; Football 2, 3, 4; Senior Play Comm. 4; Prom Comm. 3; Dance Club 2; Sportsman's Club 3; Car Club 4 Pres.

ROGER LOVE . . . Basketball W3, W4; Football 2; Track 3, 4; Golf Club 4.

DOUGLAS LUDEWIG . . . Cross Country 2, 3, 4; Swimming 2, 3, 4; Baseball 2, 3, 4; Sportsman's Club 3.

MARY MacFARLAND . . . Mask and Mime 2, 4, Tableaux 4; French Club 2, 3; Bridge Club 4; Y-Teens 2, 3; Leader Training 4; Yearbook 4.

GAIL MacGILL . . . Student Council 2, 3; Senior Council 4; Yearbook 4; Mask and Mime 2; Literary Club 4; Girls' Sports 2; "Twelve" 4; Bridge Club 4; Knitting Club 3; Prom Comm. 3; Senior Play Comm. 4; All-State Chorus 3; Y-Teens 2; Leader Training 4.

JIM MACKIE . . . Hi-Y 2.

DOUG MacNEIL . . . Senior Council 4; Literary Club 3 Pres., 4; Senior Play Comm. 4; "Thirteen" 4; Art Club 2; Photography Club 3; Latin Club 4; Prom Comm. 3.

NANCY MAHLER . . . Mask and Mime 2, 3, 4, Play Comm. 2, 3; Literary Club 3, 4; All-State Chorus 4; "Twelve" 4; Senior Play Comm. 4; Dance Club 2, 3; Service Club 2; Knitting Club 4; Y-Teens 2, 3, 4; Leader Training 2.

STEPHEN MALEK . . . Tennis 3, 4; Senior Play Comm. 4; Sportsman's Club 3.

JOSEPHINE MANNINO . . . Hi's Eye Advertising Mgr. 4; Girls' Sports 2, 3; Senior Play Comm. 4; Prom Comm. 3; Art Club 2, 3, 4; Leader Training 4.

ALLEN MARCUS . . . Forum Club 3.

LILLYS MARIK . . . National Honor Society 3, 4; Mask and Mime Club 4; Forum Club 4; Girls' Sports 2, 3, 4; Senior Play Comm. 4; Latin Club 2; Library Council 3, 4; Spanish Club 3, 4; "Twelve" 4; All-State Chorus 4; Y-Teens 2, 3; Leader Training 4.

TOM MARSHALL . . . Collectors' Club 3; Automobile Club 4.

EDNA MARTYN . . . Mask and Mime Club 2, 3, 4; Yearbook 4; Senior Play Comm. 4; Red Cross 2, 3, 4; Library Council 2, 3, 4.

LUCILLE MARVOSA . . . Dance Club 3.

MARILYN McGUIRE . . . Mask and Mime 4; Yearbook 4; Girls' Sports 2, 3; Senior Play Comm. 4; Knitting Club 4; Spanish Club 2; Y-Teens 2; Twirler 3, 4.

FRED MEYER . . . Football 2, 3, W4; Track 3; Senior Play Comm. Chairman 4; Dance Club 3; Golf Club 4.

JACK MEYER . . . Basketball Mgr. 4; Student Council 4; Senior Council 4; Football 2, 3; Golf Club 4; Picnic Comm. Co-Chairman 4.

MARY MIDDLETON . . . Mask and Mime Club 2, 3, 4; Play 3; Literary Club 4; Senior Play Comm. 4; Latin Club 2; Knitting Club 3; Bridge Club 4; Y-Teens 2, 3, 4; Prom Comm. 3; Leader Training 2; Yearbook 4; Twirler 2, 3, 4.

MARY ANNE MILLER . . . Hi's Eye 2, 3, 4 News Editor; Yearbook 4; Mask and Mime 2; Literary Club 3, 4; Y-Teens 2, 3, 4; Forum Club 4; Senior Play Comm. 4; Dance Club 2; French Club 4.

JAMES MORETTE . . . Mask and Mime 4, Play 4; Senior Play Student Director 4.

JOYCE MORGAN . . . Y-Teens 2, 3, 4; Literary Club 4; Senior Play Comm. 4; Dance Club 2; Knitting Club 3; Spanish Club 4; Leader Training 2.

CHARLES MOSER . . . Literary Club 3, 4; Senior Play Comm. 4; Latin Club 2.

LARRY MULLER . . . Mask and Mime Play Stage Mgr. 4, One-Act Play 4; Cross Country 2; Senior Play Comm. 4.

KATHY MURRAY . . . Senior Council 4; Mask and Mime Play Comm. 4; Senior Play Comm. 4; Dance Club 2, 3.

JOHN NELSON . . . Hi's Eye 3, 4 Sports Ed.; Student Council 2, 3, 4; Senior Play Comm. 4; "Thirteen" 4; Hi-Y 3, 4; All-State Chorus 4; Prom Comm. 3; Bridge Club 4; Football Mgr. 2, 3, W4; Baseball Mgr. 2.

PAUL NEUER . . . All-State Band 2, 3, 4; Swing Band 2.

ELSIE NEWMAN . . . Hi's Eye Circulation Mgr. 4; Yearbook 4; Senior Play Comm. 4; Girls' Sports 2, 3; Dance Club 2; Red Cross Council 3, 4; Leader Training 2, 3, 4; Business Comm. 3, 4.

BEV NEWMILLER . . . Literary Club 3, 4; Yearbook 4; Senior Play Comm. 4; Service Club 2; Dance Club 2; Knitting Club 3; Spanish Club 4; Forum Club 4; Prom Comm. 3; Y-Teens 2, 4; Leader Training 4; Mask and Mime 2, 4.

ANNE NICOLELLO . . . Mask and Mime 2, 3, Play Comm. 2, 3, Council 2; Senior Play Comm. 4; Naturalist Club 2; French Club 3; Future Nurses of America 4; Y-Teens 2, 3.

JOHN NOLTE . . . Hi-Y 2.

EVERYONE A STAR . . .

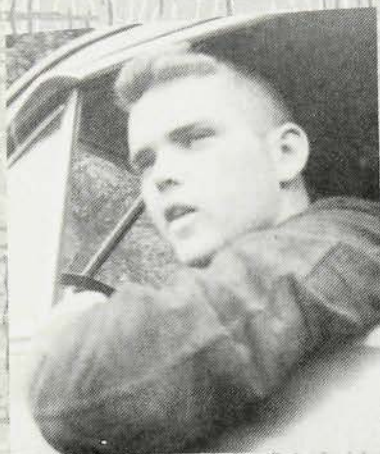

"Yes, Officer"



Ma & Pa Kettle



And Then There Was . . .



Kissing Sweet?



Totem Pole



Legsy



Cover Girls



Witch Hazel



Tobacco Road



Burlesque Queen



The Mouseketeers



Art Appreciation



Foreign Intrigue



I'm a duck!

TOM NORTHCUTT . . . Golf Club 4 Sec.
 FRANK NOVELLO . . . Technicians' Club 2, 3, 4; Sportsman's Club 2, 3, 4.
 SHIRLEY O'BRIEN . . . Dance Club 2.
 JACKIE O'CONNOR . . . Mask and Mime 2, 3, 4; Council 3, 4 Treas.; Literary Club 4; Senior Play Comm. Chairman 4; Y-Teens 2, 3, 4; Future Teachers of America 4 Sec.; Yearbook 4; French Club 2; Prom Comm. 3; Leader Training 4.
 JUDY O'NEIL . . . Mask and Mime 2, 3, 4; Play Comm. 2, 3, 4; Literary Club 3, 4; Forum Club 4; Senior Play Comm. 4; Y-Teens 2, 3, 4; Future Teachers of America 4.
 PAT O'NEIL . . . Yearbook 4; Mask and Mime 3, 4; Play Comm. 3, 4; Senior Play, Student Dir. 4; Spanish Club 3, 4; Library Council 2, 3, 4.
 ROBERT OWEN . . . Literary Club 4; Tennis 4; Senior Play Comm. 4; Collectors' Club 4 Treas.
 BOB PAGE . . . Senior Play Comm. 4; Yearbook 4; Hi-Y 2, 3, 4 Pres.; Atlantic States Council Rep.
 DIANE PALADINO . . . Red Cross Council 4.
 PENNY PARK . . . Mask and Mime 2, 3, 4; Yearbook 4; Literary Club 3, 4; Girls' Sports 2; French Club 2, 3, 4; Prom Comm. 3; Y-Teens 2, 3, 4; Senior Play Comm. 4; Leader Training 3, 4.
 LYN PAXSON . . . Senior Play Comm. 4; Latin Club 2.
 EVELYN PFLUG . . . Weather Vane Magazine 3, 4; Yearbook 4; Girls' Sports 2, 4; Senior Play Comm. 4; German Club 2; Photography Club 3; Bridge Club 4; Library Council 2, 3, 4.
 CHRISTY PHARES . . . Yearbook Editor-in-Chief 4; Senior Council 4; Mask and Mime 2, 3, 4; Play 3, Council 4; Literary Club 4; Forum Club 3, 4; Senior Play Comm. Chairman 4; Bridge Club 4; Art Club 3; Dance Club 2; Prom Comm. Chairman 3; Leader Training 4; National Honor Society 3, 4.
 JOYCE PICKERING . . . Yearbook 4; Literary Club 4; Girls' Sports 2, 3, 4; Senior Play Comm. 4; Red Cross Council 2; Spanish Club 3; Future Teachers of America 4; Prom Comm. 3; Leader Training 2, 3, 4.
 PAT PILLER . . . Mask and Mime 2, 3, 4; Council 3, 4; Yearbook 4; Girls' Sports 2; Senior Play Comm. 4; Dance Club 2; Bridge Club 4; Y-Teens 2, 4; Cheerleader 4.
 ED PISCHEDDA . . . Sportsman's Club 2; Slide Rule Club 4.
 ADRIENNE PISERCHIA . . . Student Council 2, 4; National Honor Society 3, 4; Mask and Mime 2, 3; Literary Club 3, 4; Red Cross Council 3; Prom Comm. 2, 3; Art Club Treas. 2, 4; Y-Teens 2, 3.
 DON PITZER . . . Photography Club 3, 4 Sec.
 VIRGINIA PLATT . . . Weather Vane Magazine 2; Yearbook 4; Mask and Mime 2, 3, 4; Senior Play Comm. Chairman 4; Red Cross Council 2; Art Club 3, 4 Pres.; Prom Comm. Chairman; Y-Teens 2, 3, 4.
 DOUG POLAND . . . Yearbook 4; Naturalist Club 2, 3 Vice-Pres.; Slide Rule Club Pres. 4; Literary Club 3, 4.
 JAY POST . . . Basketball 2, 3; Sportsman's Club 4.
 HELEN POTTS . . . Yearbook 4; Weather Vane Magazine 3, 4; Senior Play Comm. 4; Art Club 2; Spanish Club 4; Junior Achievement 2; Y-Teens 2.
 HUGH PRICE . . . Senior Council 4; Catalyst Club 3; Slide Rule Club Treas. 4.
 MAC QUIGLEY . . . Basketball 2, W3, W4 Capt.; Baseball 2, 3; Golf Club 4.
 MILLIE RAICHLE . . . Girls' Sports 4; Senior Play Comm. 4; Red Cross Council 4; Library Council 2, 3, 4; Y-Teens 3.
 SALLY RASH . . . Mask and Mime 3, 4; Girls' Sports 2; Senior Play Comm. 4; Dance Club 2; Bridge Club 4; Y-Teens 2, 4; Leader Training 4.
 PEGGY JO RATCLIFFE . . . Student Council 2; Yearbook 4; Hi's Eye 3, 4; Mask and Mime 2, 3; Literary Club 3, 4; Senior Play Comm. 4; Art Club 2; Knitting Club 3; Bridge Club 4; Y-Teens 2, 3, 4; Leader Training 4; Prom Comm. 3.
 JOHN RAY . . . Student Council 3 Vice-Pres., 4 Pres.; Senior Council 4; Football 2, 3, W4 Co-Capt.; Basketball 2, 3; Track 2, 3, 4; Senior Play Comm. Chairman 4; Prom Comm. 3; Sophomore Class President.

TOM RICHARDSON . . . Student Council 4; Senior Council 4; Senior Class President; Yearbook 4; Tennis W3, W4 Capt. Senior Play Stage Mgr. 4; Catalyst Club 3; Bridge Club 4; Prom Comm. 3; Hi-Y 3; Boys' State Rep.
 BETTY READ . . . Yearbook 4; Weather Vane Magazine 3, 4; Literary Club 3, 4; Latin Club 2; Spanish Club 4 Treas.; Senior Play Comm. 4.
 BOB REDDELL . . . Football 2, 3, 4; Swimming W2, W3, W4; Track W2, W3, W4; Golf Club 4; Westfield Athletic Council 4.
 BILL REID . . . Sportsman's Club 3; Aeronautics Club 4; Junior Achievement 2.
 SUE REXER . . . Yearbook 4; Girls' Sports 3; Senior Play Comm. 4; German Club 2; Photography Club 3; Bridge Club 4; Library Council 2, 3, 4.
 AMBER RIEDERER . . . Student Council 3; Senior Council 4; Mask and Mime 2; Literary Club 4; Girls' Sports 2, 3; Senior Play Comm. 4; French Club 2; Dance Club 3; Knitting Club 4; G.S.C. 2, 3 Sec. 4 Treas.; "Twelve" 4; Y-Teens 2 Pres., 3, 4; Cheerleader 2, 3, 4 Capt.; Leader Training 3, 4; Prom Comm. 3; Westfield Athletic Council 4.
 KATHY RINGEN . . . Yearbook 4; Mask and Mime 2, 3, 4; Literary Club 3, 4; Senior Play Comm. 4; Art Club 2; Red Cross Council 3; Bridge Club 4; Prom Comm. 3; Y-Teens 2, 3, 4; Leader Training 4.
 NEIL ROCKOFF . . . Football 2, 3, 4; Basketball 2, 3, 4; Baseball 2, 3, 4.
 CHARLES ROGERS . . . National Honor Society 3, 4; Football 2, 3; Latin Club 2; Slide Rule Club 4.
 GEORGE ROGERS . . . Photography Club 3; Automobile Club 4.
 TOM RUSHFORTH . . . Track 3; Automobile Club 4; Hi-Y 2, 3, 4; Literary Club 4.
 FRANCES RUSSITANO . . . Mask and Mime Club 2; Dance Club 2; Leader Training 3.
 BRUCE RUST . . . Senior Play Comm. 4.
 DAVE SAPP . . . Technicians' Club 2, 3; Gun Club 4.
 GAIL SCHENKEL . . . Yearbook 4; Literary Club 4; Girls' Sports 2; Senior Play Comm. 4; Dance Club 2; Spanish Club 3; Knitting Club 4; "Twelve" 4; All-State Chorus 3, 4; Y-Teens 2.
 HENRY SCHLECKSER . . . Football 4; Track 4; Senior Play Comm. 4; Hi-Y 4.
 SUZY SCHMIDT . . . Yearbook 4; Senior Play Comm. 4; Future Teachers of America 4, Vice-Pres.
 DOT SCHNEIDER . . . Yearbook 4; Mask and Mime 2; Senior Play Comm. 4; All-State Band 4, Orchestra 4; Regional Band 2, 3, 4; Future Nurses of America 4; Junior Achievement 2 Sec.-Treas.; German Club 2 Treas.
 GRETCHEN SCHNEIDER . . . Yearbook 4; Mask and Mime 2, 3, 4; Literary Club 4; Forum Club 4; Senior Play Comm. 4; Red Cross Council 2, 3 Vice-Pres.; Bridge Club 4; "Twelve" 4; Y-Teens 2; Leader Training 2, 3, 4; Business Comm. 2.
 RICHARD SCHONBERG . . . Yearbook Photographer 3, 4; Hi's Eye Photographer 2, 3, 4; Mask and Mime Council 3, 4; Literary Club 3, 4; Senior Play Comm. 4; Photography Club 3, 4 Pres.; Technicians' Club 2, 3 and 4 Vice-Pres.; Library Council 3, 4; Prom Comm. 3.
 KEN SCOTT . . . Literary Club 4; Senior Play Comm. 4; Latin Club 2; Technicians' Club 3; Slide Rule Club 4; Hi-Y 3, 4.
 MELINDA SCOTT . . . Yearbook Activities Editor 4; Hi's Eye 4; Literary Club 4; Forum Club 4; Senior Play Comm. Chairman 4; Art Club 2; Knitting Club 3; Spanish Club 4; "Twelve" 4; Prom Comm. 3; Y-Teens 4; Leader Training 4; Mask and Mime 3.
 JAMES SEELEY . . . Tennis 2, 3; Band Flag-bearer 4.
 SAM SELLINO . . . Collectors' Club 3.
 LOIS SENSBACH . . . National Honor Society 3, 4; Senior Play Comm. 4; Service Club 2; Red Cross Council 4; Business Comm. 2, 3; Leader Training 2, 3, 4; Prom Comm. 3.
 MIKE SENSBACH . . . Football 2, 3, W4.
 LARRY SHAFFER . . . Senior Council 4; Football W3, W4; Hi's Eye 3, 4; Track 3; Senior Play Comm. 4; Mask and Mime One-Act Play Stage Mgr. 3, 4.
 KATHY SHAKOTKO . . . Yearbook 4; Mask and Mime 2, 4; Senior Play Comm. 4; Latin Club 2; Knitting Club 4; Red Cross Council 3; Y-Teens 2, 3, 4.



And in This Corner . . .



Family Portrait



Who Are the Twins?



Popular Man



Weird? . . . You Bet!



Energy Plus



Atlantic City or Bust!



Mad Crammer



T-E-A-M Yeal



Model Behavior



Late Late Show Viewers



Visitors from Outer Space



Chain Gang

BILL SHELLENBERGER . . . Literary Club 4; Swimming W3, W4; Track 3, 4; Technicians' Club 3; French Club 3; Photography Club 4.

GAIL SHIERMAN . . . Yearbook 4; Mask and Mime 4; Girls' Sports 2, 3, 4; French Club 2, 3, 4; G.S.C. 2, 3, 4; "Twelve" 4; All-State Chorus 3, 4; Y-Teens 2; Leader Training 4; Business Comm. 4 Chairman.

ADAIR SIDFORD . . . Yearbook 4; Hi's Eye 3; Forum Club 2, 3, 4; Girls' Sports 3, 4; Senior Play Comm. 4; Knitting Club 2, 3, 4; Prom Comm. 3; All-State Chorus 4; Y-Teens 2, 3.

LOIS SIEFERT . . . Senior Play Comm. 4.

RICHARD SLATER . . . Mask and Mime 3; Football 2; Track 2; Senior Play Comm. 4; Catalyst Club 3; Slide Rule Club 4; Technicians' Club 4; "Thirteen" 4.

GEORGE SMITH . . . Literary Club 4; Football Mgr. 2; Baseball 2; Cross Country 3, 4; Track 3, 4; Senior Play Comm. 4; Radio Club 2; Dance Club 3; Prom Comm. 3; Hi-Y 3 Vice-Pres., 4 Pres.

GRACE SMITH . . . Student Council 4; Girls' Sports 2, 3, 4; Senior Play Comm. 4; Spanish Club 2 Sec., 3 and 4 Pres.; Leader Training 3, 4; Y-Teens 2, 4; G.S.C. 2.

SALLIE SMITH . . . Hi's Eye 3, 4; Mask and Mime 2; Writers' Club 4; Library Council 3, 4; Junior Achievement 2.

SANTITA SMITH . . . Yearbook Faculty Editor 4; Weather Vane Magazine 4; Mask and Mime 3, 4; Council 4; Literary Club 3, 4; Forum Club 4; Girls' Sports 2, 3, 4; Senior Play Cast 4; Senior Play Comm. 4; Dance Club 2, 3; Spanish Club 4; Y-Teens 2, 3, 4; Leader Training 2, 3, 4; Library Council 3, 4.

BILL SMITH . . . Senior Play Comm. 4; Automobile Club Vice-Pres. 4.

MADLINE SORRENTINO . . . National Honor Society 3, 4; Senior Play Comm. 4; Service Club 2; Red Cross Council 4; Prom Comm. 3; Leader Training 2, 3, 4; Business Comm. 2, 3.

JACKIE SPARKS . . . Yearbook Clubs Editor 4; Weather Vane Magazine 3; Mask and Mime 2, 3, 4; Play Cast 4; Council 3, 4; Literary Club 4; Forum Club 4; Senior Play Comm. 4; Girls' Sports 2; Spanish Club 3 Sec.; Bridge Club 4; Red Cross Council 2; Prom Comm. 3; G.S.C. 4; "Twelve" 4; All-State Chorus 4; Y-Teens 2 Pres. 3, 4.

IRENE STAVROS . . . Yearbook 4; Mask and Mime 4; Senior Play Comm. 4; Latin Club 2; Service Club Comm. 2; Leader Training 2, 4; Future Teachers of America 4; Red Cross Council 3; Library Council 3, 4; Business Comm. 2.

DENNIS STEHLE . . . Baseball 3.

JOHN STEURNAGEL . . . Football 2, 4; Automobile Club 4.

INGE STOFFERS . . . Yearbook 4; National Honor Society 3, 4; Mask and Mime 4; Girls' Sports 2, 3, 4; Forum Club 4; G.S.C. 2, 4; Y-Teens 2, 3; Future Teachers of America Pres. 4; Leader Training 4; Latin Club 2; Dance Club 3; Red Cross Council 4; Picnic Comm. 4.

EDITH SULZER . . . Senior Play Comm. 4; Y-Teens 2; Future Nurses of America 4; Leader Training 3, 4; Business Comm. 2, 3.

GEORGE SUTPHEN . . . Spanish Club 4; Hi-Y 2, 3, 4.

RICHARD SWANEY . . . Swimming 4; French Club 2, 3, 4 Pres.; Library Council 4.

PAT SWARTZ . . . Latin Club 2, 3; Future Nurses of America 4.

JOHN SWINTON . . . Student Council 3; Senior Council 4; Yearbook 4; Vice-Pres. Senior Class; Treas. Sophomore Class; Naturalist Club 2, 3; Cross Country 2, W3, W4 Co-Capt.; Baseball 2; Track 2, 4; National Honor Society 3, 4; Hi's Eye 2, 3 Sports Ed., 4 Co-Editor-in-Chief; Senior Play Comm. Chairman 4; Bridge Club 4; Prom Comm. 3.

DAVID TENNEY . . . Student Council 3; National Honor Society 3, 4; Mask and Mime 2, 3, 4, Play 2, 3, 4, Council 3, 4; Literary Club 3, 4 Pres.; Senior Play Cast 4; Track 3, 4; Basketball 2; Senior Play Comm. 4; Prom Comm. 3; "Thirteen" 4.

BOB THOMPSON . . . Naturalist Club 3; Hi-Y 3, 4.

SPENCER THOMPSON . . . Student Council 4; Yearbook 4; Mask and Mime 3, 4; Literary Club 4 Vice-Pres.; Basketball 2, W3, W4; Senior Play Comm. 4; Prom Comm. 3; Naturalist Club 2, 3; Bridge Club Vice-Pres. 4.

CAROL THORPE . . . Literary Club 4; Forum Club 3; Senior Play Comm. 4; Dance Club 2, 3; Knitting Club 4; Y-Teens 4; Leader Training 4.

RENEE TIGER . . . Mask and Mime 2, 4; Art Club 4; Junior Achievement 2.

JEAN TOBEY . . . Mask and Mime 2, 3; Girls' Sports 2, 3, 4; Latin Club 2, 3; Y-Teens 2, 3; Future Teachers of America 4; Leader Training 2, 3, 4.

SANDRA TOSTO . . . Student Council 2; Yearbook 3; Mask and Mime 4; Literary Club 4; "Twelve" 4; Girls' Sports 2, 3, 4; Cheerleader 3, 4; Y-Teens 2, 3, 4; Dance Club 2; Red Cross Council Sec. 3; Knitting Club 4.

MADLINE VERONA . . . Yearbook 4; "Twelve" 4; Senior Play Cast 4; All-State Chorus 3; Y-Teens 2, 4; Forum Club 4; Mask and Mime 2; Literary Club 4.

LINDA VOSS . . . Student Council 3; Yearbook 4; Mask and Mime 3; Senior Play Comm. 4; Red Cross Council 2, 3; Bridge Club 4; Y-Teens 2; Prom Comm. 3; Literary Club 3; Business Comm. 2.

JOHN WALLACE . . . Yearbook 4; Mask and Mime 2, 3, 4; Mask and Mime Council 3, 4; Senior Play Comm. Chairman 4; Prom Comm. 2, 3 Chairman Lighting; Library Council 3, 4; Bridge Club 4; Technicians' Club 2, 3 Treas., 4 Pres.

CAROL WALTON . . . Student Council 4; Yearbook 4; Weather Vane 4; Mask and Mime 2, 3, 4; Literary Club 4; Senior Play Comm. 4; Red Cross Council 2; Knitting Club Sec. 3 and 4; Y-Teens 2, 3.

BOB WARNECKE . . . Yearbook 4; Collectors' Club 2; Technicians' Club 3; Boat Club 4; Hi-Y 3, 4, Council Rep., Chaplain.

MARILYN WEBBER . . . Mask and Mime 2; Literary Club 4; Senior Play Comm. 4; Bridge Club 4; Prom Comm. 3; Y-Teens 2, 4.

ED WHITE . . . Yearbook 4; Radio Club 2, 3.

ROBIN WIGHT . . . Yearbook 4; Girls' Sports 2; Cheerleader 4; Leader Training 2, 3, 4; Senior Play Comm. 4; Latin Club 2 Treas.; Knitting Club 3; Bridge Club 4; Y-Teens 4; Mask and Mime 2, 3, 4; Literary Club 4.

JAMES WILDE . . . Naturalist Club 2, 3; Photography Club 4.

JOSETTE WILKES . . . Mask and Mime 4; Literary Club 4; Senior Play Comm. 4; Y-Teens 2, 3, 4; Art Club 2, 3; Red Cross Council 4; Tableaux 4; Leader Training 3.

ANTOINETTE WILLIAMS . . . Dance Club 2.

DAVE WILLIAMS . . . Sportsman's Club 2; Slide Rule Club 4.

BILL WILLIAMSON . . . Technicians' Club 2, 3, 4.

CAROL WRIGHT . . . Yearbook 4; Mask and Mime 2, 3, 4; Play Comm., Council 3, 4; Girls' Sports 2, 3; Bridge Club 4; G.S.C. 3; Y-Teens 2, 3; Leader Training 4.

JOAN WRIGHT . . . Yearbook 4; Girls' Sports 2, 3, 4; Senior Play Comm. 4; Dance Club 2; Spanish Club 3; Future Nurses of America 4; Y-Teens 2, 3, 4; Twirler 3, 4; Leader Training 3, 4; Library Council 2, 3, 4; Business Comm. 2, 3, 4.

DAVE WUERTHELE . . . Senior Council 4; Yearbook 4; Mask and Mime 2; Senior Play Cast 4; Literary Club 4; Basketball 2; Track 4; Senior Play Comm. 4; Hi-Y 2; Naturalist Club 2, 3; Bridge Club 4; Prom Comm. 3.

ALLEN WYCKOFF . . . Automobile Club 4.

JANE WYMAN . . . Student Council 2; Senior Council 4; Secretary of Sophomore Class; Senior Play Comm. 4; Mask and Mime 2, 3, 4; Council 3, 4; Literary Club 4; Latin Club 2; Knitting Club 3; Y-Teens 4; Leader Training 2, 3, 4; Prom Comm. 3; Yearbook 4.

GABRIELLE YABLONSKY . . . Literary Club 4; Forum Club 4; French Club 4.

GLEN YEAKLEY . . . Football 2, 3; Basketball 2; Track W2, W3, W4.

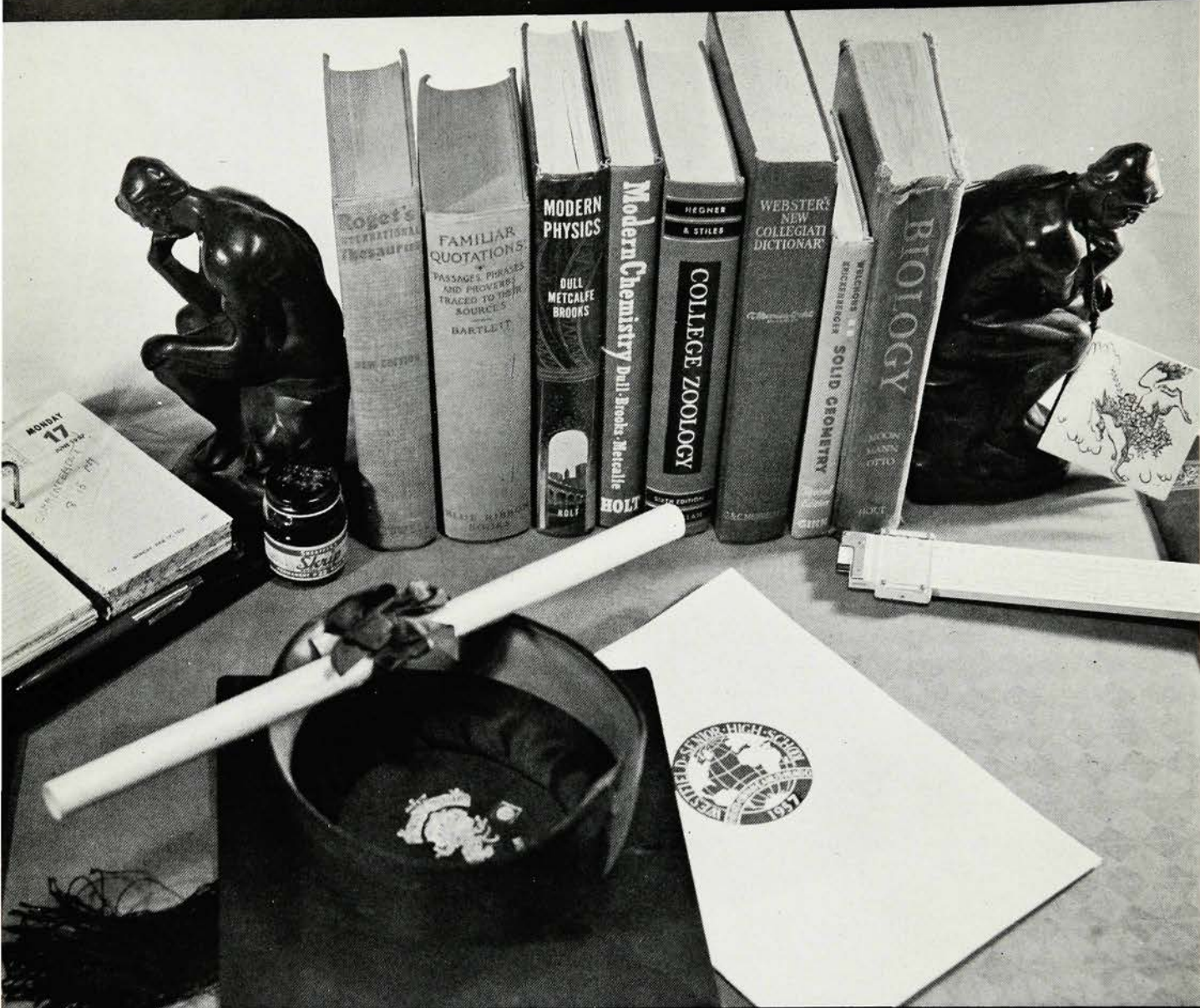

*The Curtain Rings Down,
Our Play Is Ended.*

WESTFIELD MEMORIAL LIBRARY



3 9550 00188 1597





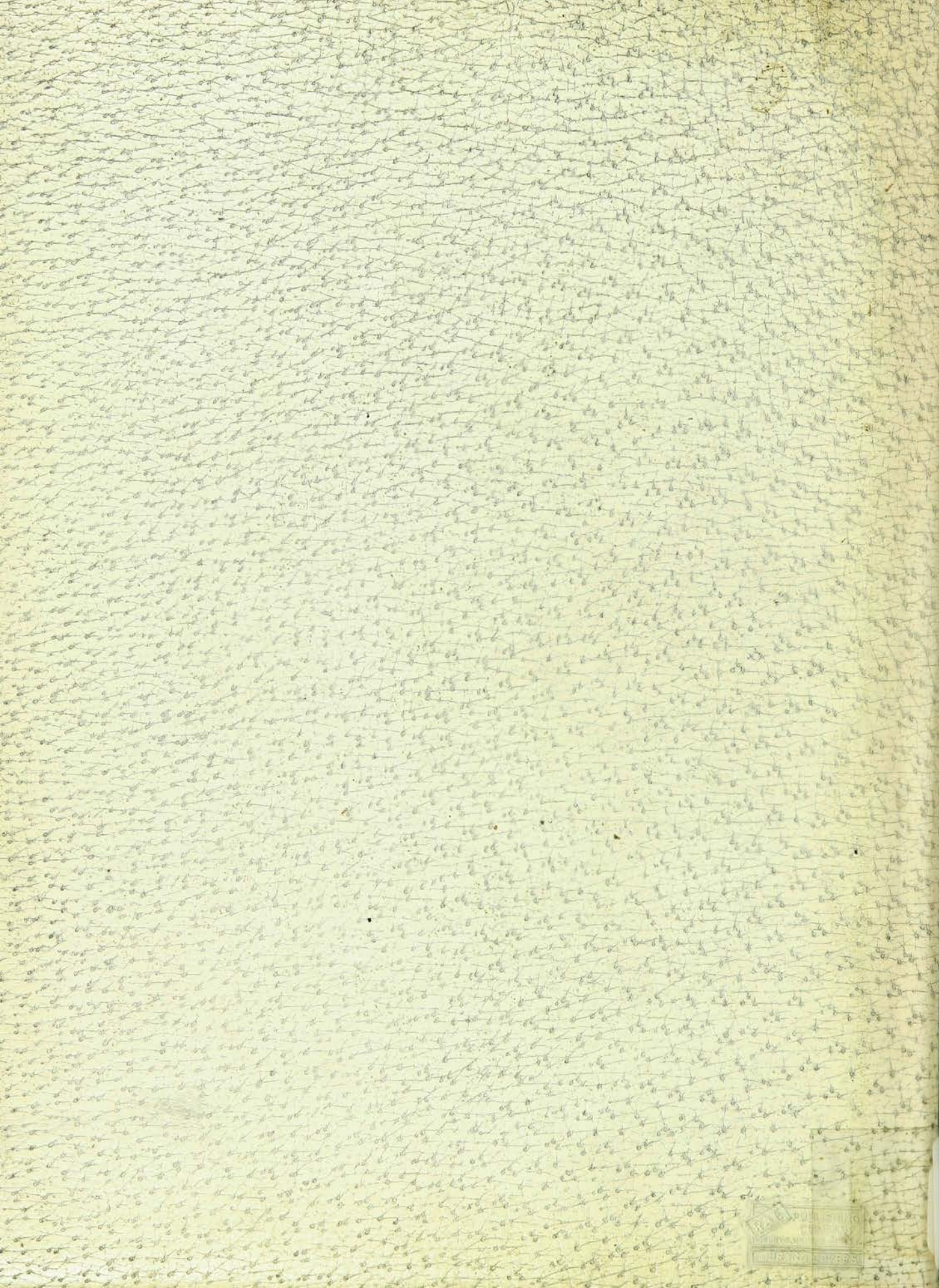

THE
PUBLISHED
DURING THE
WAR