

1  
9  
5  
9

WEATHER VANE







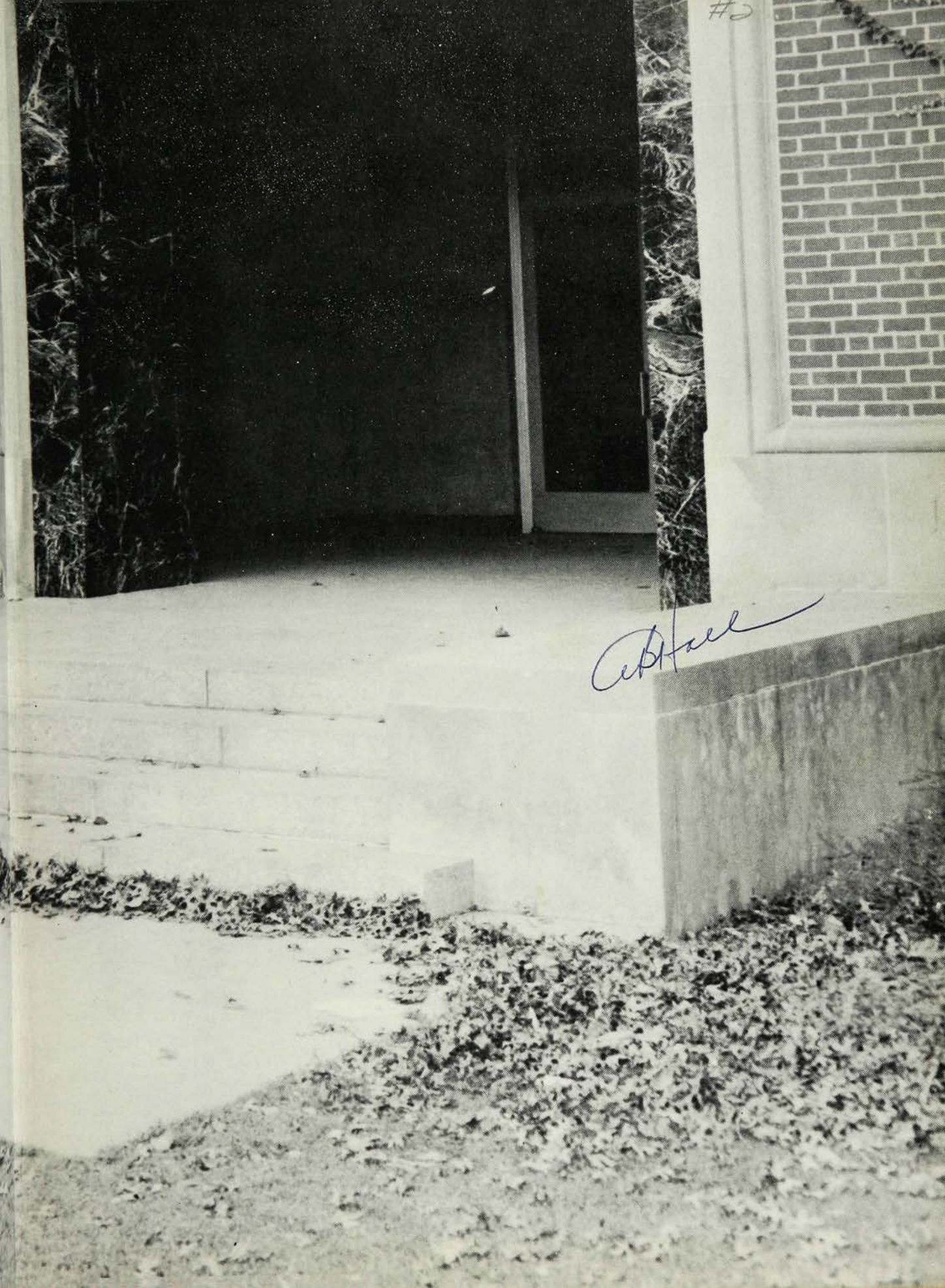

#2

C. Hall





T  
H  
E

W

1959

E  
A  
T  
H  
E  
R  
V  
A  
N  
E

WESTFIELD HIGH SCHOOL  
WESTFIELD, N.J.

Produced by .... **The Weather-Vane Staff**

Printed by ..... **Delmar Studios**

Photographed by ... **McCutcheon Studios**

**Joel Bernstein**

**Evans Hemsath**

Principal ..... **Dr. Robert L. Foose**



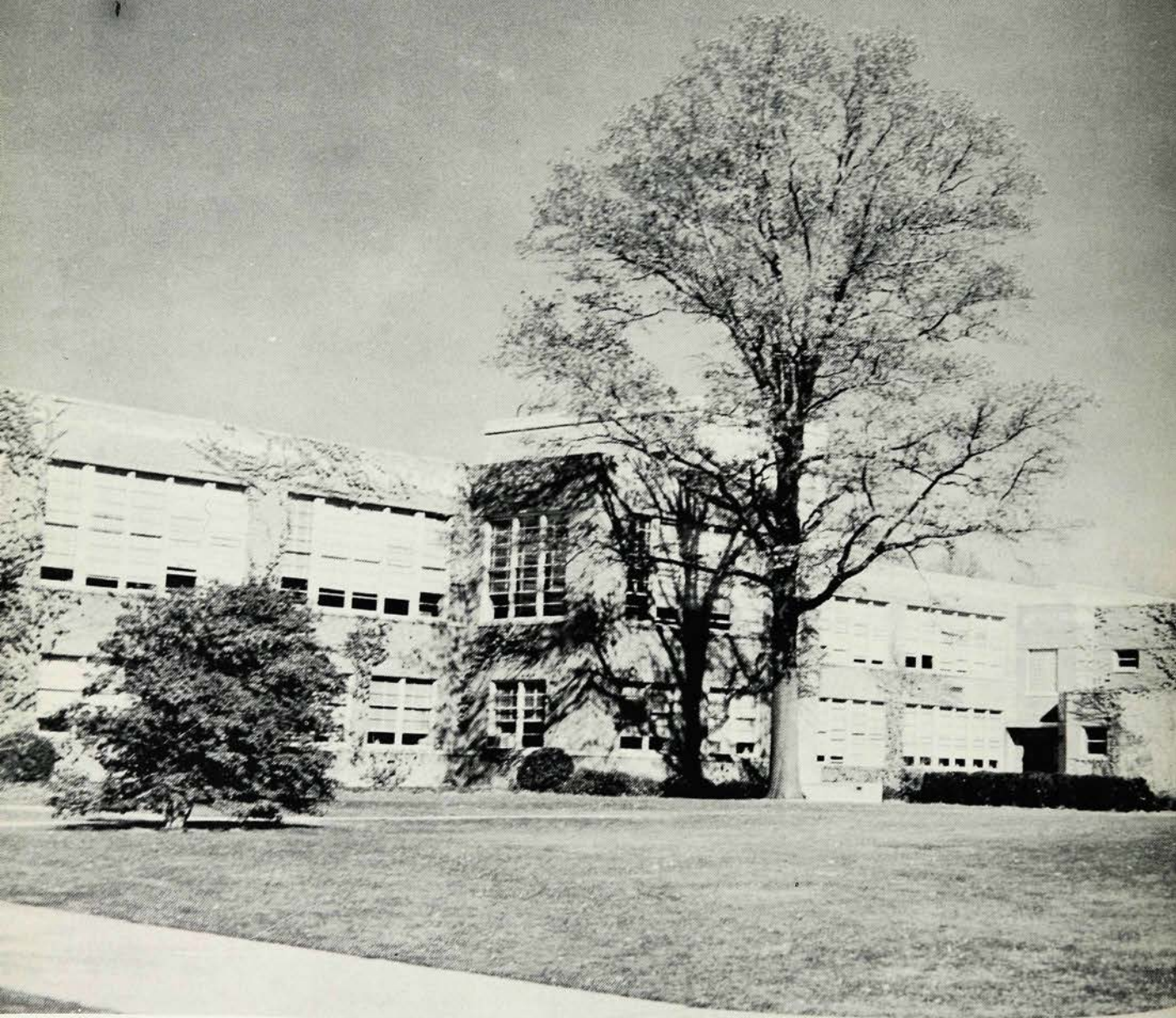

# THE WESTFIELD HIGH





# H SCHOOL

## FOREWORD

Many people fail to realize how greatly a philosophy is involved in education. Our school philosophy aims for the fullest development of the individual "physically, mentally, and spiritually." In this, our year-book, we, the Class of 1959, endeavor to show you how this philosophy makes Westfield High School what it is.

Pete Collins,  
Editor-in-Chief

## CONTENTS

Dedicatee .....	4
Faculty .....	8
Seniors .....	17
Underclassmen .....	79
Sports .....	91
Music .....	109
Clubs .....	117
A Backward Glance ..	145



LOUISE H. THEURER





"A teacher affects eternity; he can never tell where his influence will stop."

—Henry Adams

This thought, so appropriate to you, is in our minds as we, the Class of 1959, dedicate our **Weather Vane Annual** to you, Miss Theurer.

As sophomores, we came to know you in various ways. For some, you were the understanding English teacher who helped ease the difficult transition from junior high to senior high life. For others, you were the dynamic German teacher, whose enthusiasm for this language was contagious. Those whom you had not taught soon came to know you as the omnipresent thwarter of the hallway dash, the opponent of lateness, upholder of discipline, and the subject of favorable comments from their friends.

In our junior year, we teamed with you in meeting our responsibilities as a class. Our junior activities were highlighted by the Prom, which afforded many of us the opportunity of getting to know you better. As we fulfilled our obligations to the school, you reminded us of our obligations to ourselves and thus guided us through a trying year.

In our senior year, we lamented our "buddy's" exuberance on the volley ball court. But the cast was not a hindrance to your spirit. (It would take a great deal more than plaster to affect that!) You perched on the desk, led those resounding German pronunciation drills, stood squarely in the center of the hall, and made side-splitting remarks as always.

As seniors, we became aware of the present and its opportunities. We realized the future and its promises. Now we are led on by far-reaching hopes and high ideals. And in our strivings, we shall think often of one whose life is a constant reflection of her character—one who believes in laughter, love, faith, and learning. We shall think of you.



Have cast; will travel.

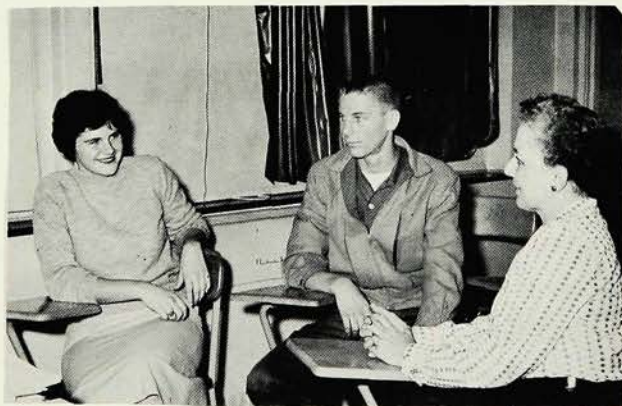

Miss Theurer discussing Junior Prom plans with Brina and Bill.





**ROBERT L. FOOSE**  
A.B., M.A., L.L.D.  
Principal



**HAROLD S. THOMPSON**  
B.S.  
Assistant to the Principal  
Mechanical Drawing

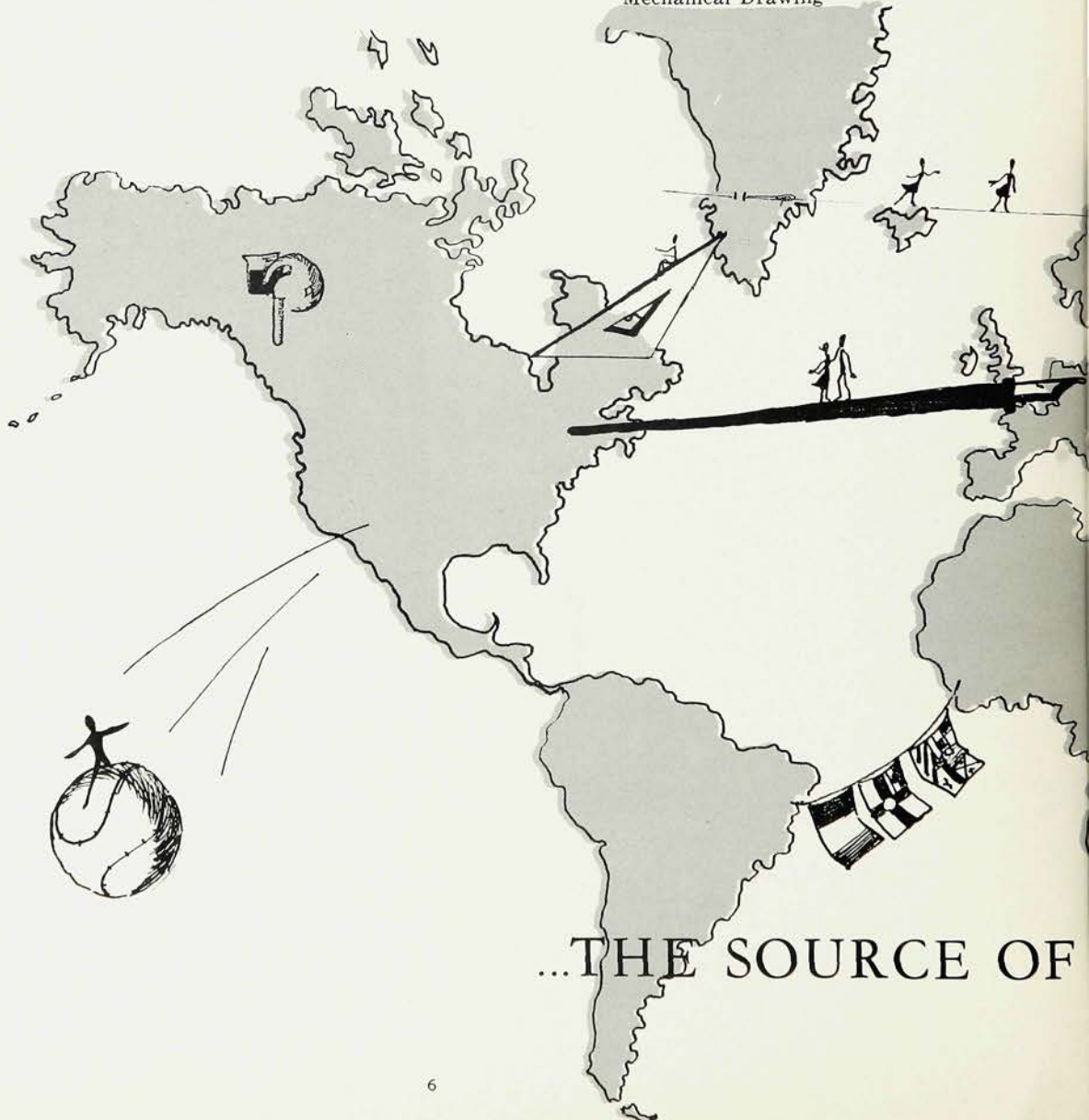





MELVIN F. MICHAELS  
B.A., M.A.  
Assistant Principal

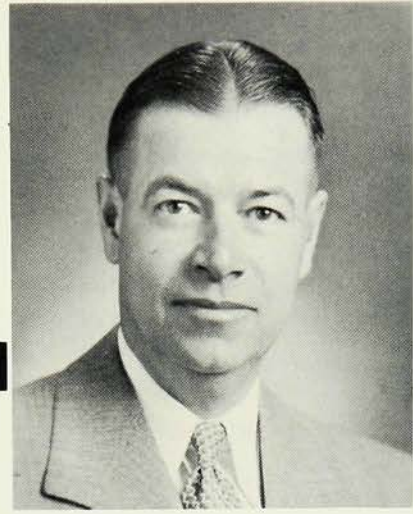

DR. S. N. EWAN, JR.  
B.S., M.A., Ph.D.  
Superintendent of Schools

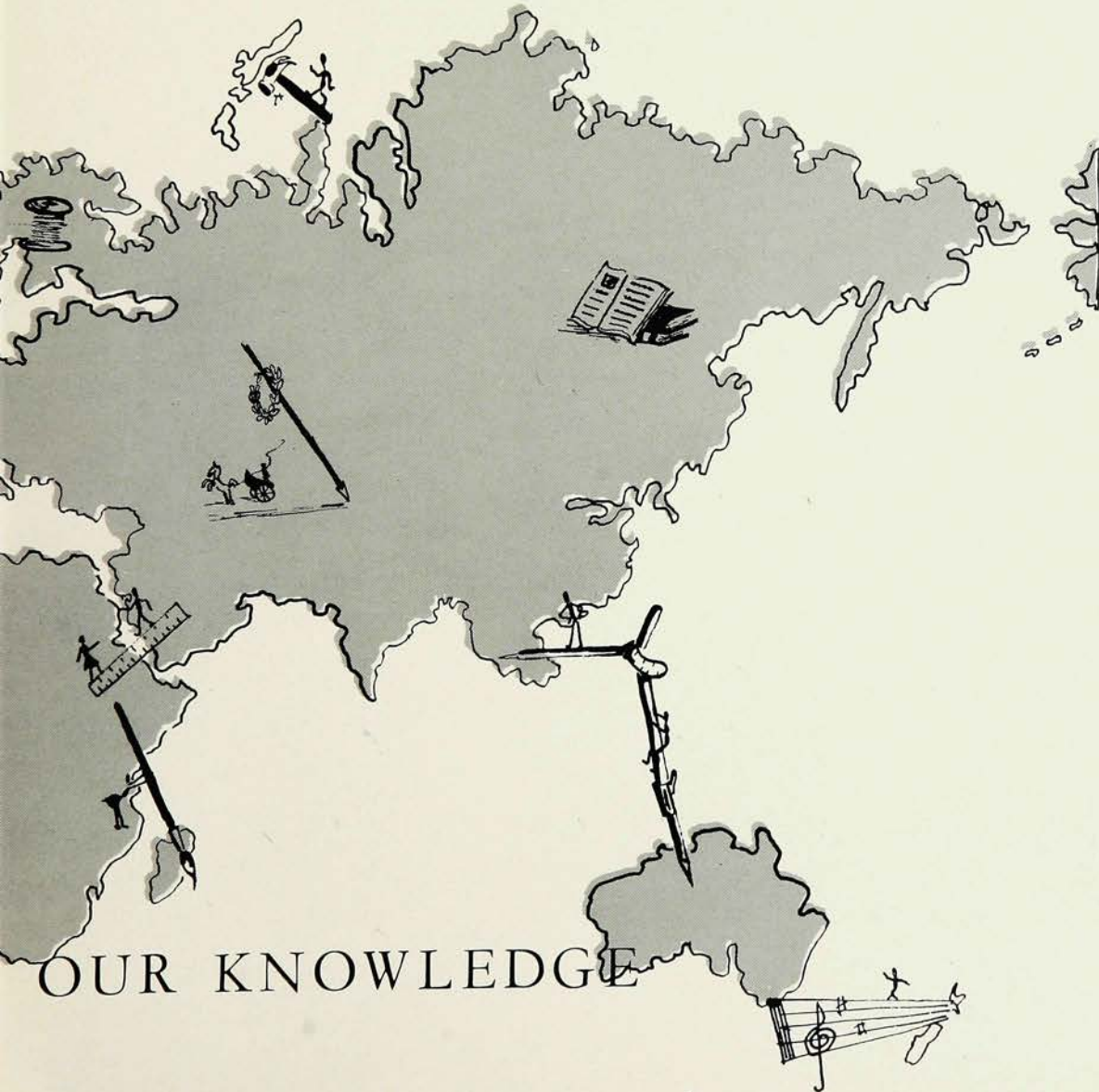





REBECCA W. ANNONIO  
B.S.  
English



BARBARA AYERS  
B.S.  
Physical Educ. & First Aid



ALEX S. BALOGA  
B.S.  
Chemistry



ROBERT G. BANKS  
B.S., M.Ed.  
Band and Orchestra



VALERIA C. BARBER  
B.S., R.N.  
Home Nursing



MILTON R. BARNES  
B.S., M.Ed.  
Business Education



MARIANNE B. BEECH  
B.A.  
Speech and Dramatics



JOHN M. BILLMAN  
B.A.  
History



EMILY R. BLACKBURN  
B.A., B.S.  
Librarian



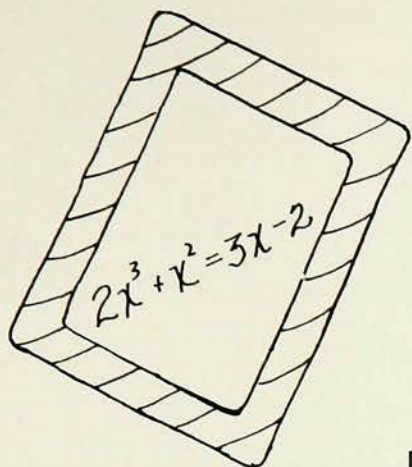

DOLORES W. BORDNER  
B.A., M.A.  
English



SAMUEL H. BUNTING  
B.A.  
Latin and Spanish



RUTH W. CAMERON  
B.A., M.A.  
History



JANET M. CIESLA  
B.A., M.A.  
History



ROBERT DELLO-RUSSO  
B.S.  
Industrial Arts



MARGARET B. DIETRICH  
B.S., M.A.  
English



DALE M. DOUGLASS  
B.A.  
Gen. Math. and Algebra



ROBERT L. DUNCAN  
B.S.  
Physical Education



BART A. ELLIS  
A.B., M.Ed.  
Mathematics





AUDREY E. FEATHERS  
A.B., M.A.  
Mathematics



GERTRUDE E. FOUTZ  
A.B., M.A.  
French and English



JOSEPH W. FREEMAN  
B.S.  
Safe Driving

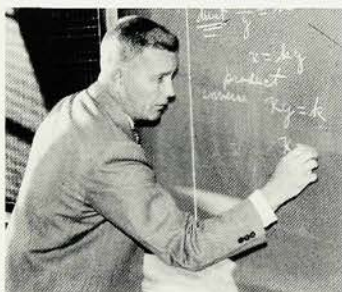

HARVEY F. GERBER  
B.S., M.Ed.  
Algebra II

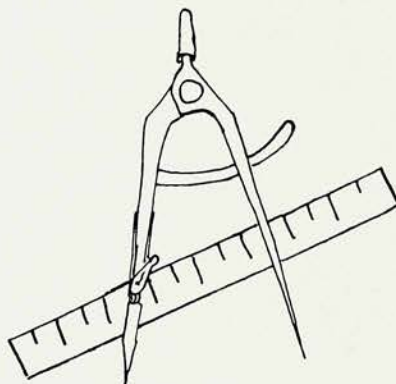

JANET G. GLEASON  
B.S., M.A.  
Music



A. ELISABETH GROMLICH  
B.S., M.A.  
Plane Geometry



SUSAN H. GROSS  
B.A.  
Chemistry



DAMA HILL  
B.A., M.A.  
Mathematics



RUTH H. HOLLINGSWORTH  
B.S.  
Home Economics



NANCY IMLAY  
B.A.  
History





CLARENCE A. JONES  
B.S.  
Biology



GARY W. KEHLER  
B.S.  
Physical Education



LEO L. KELLY  
B. Ed.  
French and Spanish



LOUISE H. KOSAK  
B.S., M.A.  
Home Economics



MARY LOU KRAUSER  
B.S., M.A.  
English



JOSEPH F. KURSAR  
B.S., M.S.  
Biology



HELEN KYRIOGLOU  
B.A.  
Typing



THOMAS LA COSTA  
B.S., M.A.  
Spanish

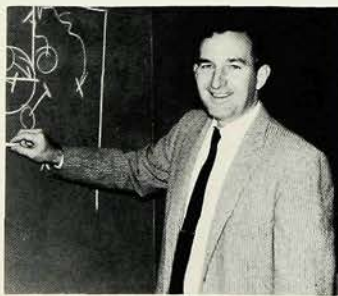

JOHN H. LAY  
B.S., M.A.  
Physical Education &  
First Aid



ANTHONY P. LAZZARO  
B.S.  
History





MARY E. LEARISH  
B.A., M.A.  
English



EUN SOOK LEE  
B.A., M.A.  
English and Journalism



GOMER J. LEWIS  
B.S., M.Ed  
History



MILTON I. LUXEBURG  
B.A., M.A.  
English



ALICE R. MERRILL  
B.S.  
Shorthand and Office  
Practice



RUPERT W. MILLER  
B.S.  
History

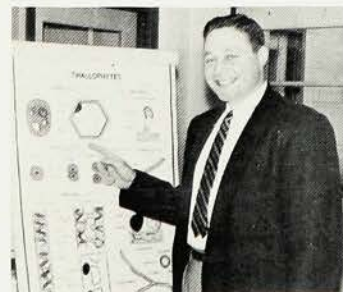

BERNARD H. NAPPEN  
B.S., M.Ed.  
Biology



BARBARA R. PAYNE  
B.A.  
English



LILA O. PHIPPS  
B.S., M.S.  
Guidance





**LOUIS RECCHIA**  
B.S., M.Ed.  
English



**GERTRUDE S. ROGERS**  
B.S., M.A.  
Physical Education &  
Pers. Living



**BETTY H. SCHENK**  
B.S.  
Art



**HAROLD B. SHILL**  
B.S., M.A.  
History



**DILYS J. SMITH**  
B.S., M.A.  
Music



**KATHLEEN B. STEPHENS**  
B.A., M.Ed.  
Algebra II



**FRANCES D. SUTHERLAND**  
B.S.  
English



**FLORENCE G. SWINK**  
B.S.  
Mathematics



**MARIAN V. TAYLOR**  
B.S.  
Physical Education





**NOEL A. TAYLOR**  
B.S., M.Ed.  
Biology II & Physics



**LOUISE H. THEURER**  
B.A., M.A.  
English & German



**JOHN W. THOMPSON**  
B.S.  
Industrial Arts



**BJARNE K. TONNESON**  
B.S.  
Industrial Arts



**THECLA J. VAUTRIN**  
B.S., M.S.  
Guidance



**GLORIA VICEDOMINI**  
B.A., M.A.  
Spanish

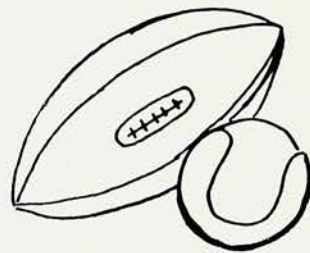

**VINCENT F. WASHVILLE**  
B.S., M.S.  
Guidance Director



**PHYLLIS WINQUIST**  
B.A.  
Latin



**ELEANOR C. YOUNG**  
B.A., M.A.  
French



**LESLIE A. ZORGE**  
B.S.  
Biology & Physical  
Education





MISS DERBY



MRS. BINGHAM



MRS. EIBELHEUSER



MRS. HAUGEN



MRS. BRIX

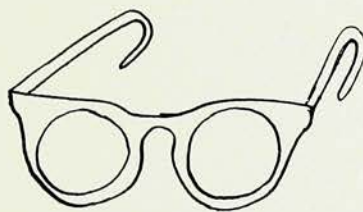

MRS. ROWLEY



MRS. HALL







### CAFETERIA STAFF

1st Row: J. McManus, A. Yarussi, D. Toye, A. Stimson, H. Barth, A. Ritter, W. Blyth; 2nd Row: C. Corduan, J. Caldwell, E. Terry, M. Gill, S. Cesarz, M. Smith, B. Kuhlke, and M. Brown, Supervisor.



**MERLE BROWN**  
Cafeteria Supervisor



**RUTH A. CARLTON, R.N.**  
Absent:  
**JANE STONE, R.N.**



**RUSSELL STILES**  
Trainer



**TAGE FORSSEN**  
Head Custodian



### CUSTODIANS

Left to Right: Edwin Schroppe, Tage Forssen, Junius Carter, Alice Tapley, Roy Peterson, Robert James. Absent: John Dedinsky.



W  
E  
  
A  
R  
E  
  
T  
H  
E  
  
C  
L  
A  
S  
S  
  
O  
F  
:



1959





**SENIOR CLASS OFFICERS**—Left to right: Miss Margaret Dietrich, adviser; Miles Schmidt, president; Gordon Sidford, vice-president; Tim McAllister, treasurer; Mary Ellen List, secretary.

## SENIOR CLASS







**SENIOR COUNCIL**—First row, left to right: Barbie Dowell, Trilla Putnam, Pete Vogt, Gail Wittke, Sue Moore, Charlie Eddy, Barbie Lincoln, Steve Minkel. Second row: Randy Foose, Pete Collins, Melissa Badeau, Carol Dlouhy, Brina Coffey, Judy Leonard, Judy Turner, Pat Herbert, Jack Smart. Third row: Bruce McLeland, Pete Fosburg, Reed Littlefield, Bill Abbott, Bob Haines, John Cook. Fourth row: Tim McAllister, treasurer; Miles Schmidt, president; Miss Dietrich, adviser; Gordon Sidford, vice-president; Mary Ellen List, secretary.

OF 1959







**M. ADRIENNE ABBOTT**

FTA (4); Mask & Mime (4); Lit. Club (4); Forum Club (4); Mask & Mime Play (4).

*Slender blonde from North Carolina . . . active in church work . . . a true friend . . . exuberant school spirit . . . good sense of humor . . . Adrienne*

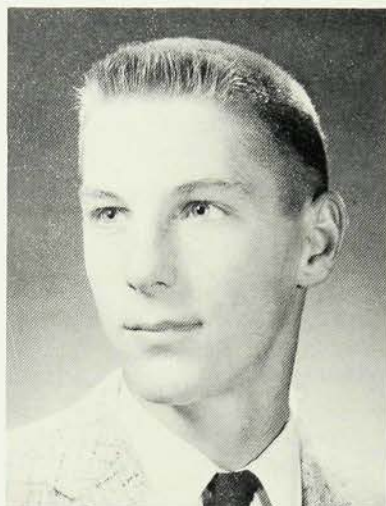

**WILLIAM ABBOTT**

Class Pres. (3); Hi-Y (Treas. 4); Golf Club (4); Dance Club (4); Lit. Club (4); Baseball (2, 3).

*Good-looking man-about-town . . . has a calm and unruffled outlook . . . a versatile athlete . . . respected personality . . . Bill*

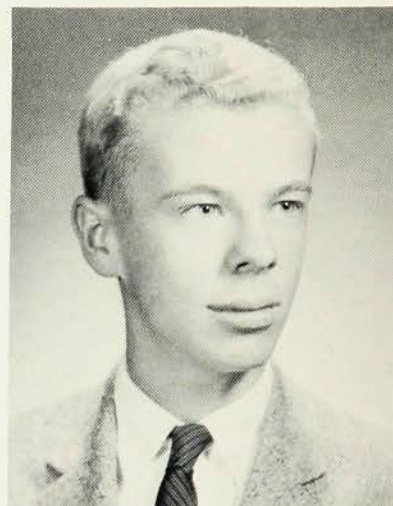

**JOHN AHLFELD**

National Honor Soc. (3, 4); Annual (Asst. Ed. 4); Band (2, 3, 4); Lit. Club (4); Bridge Club (4).

*Very reliable and competent . . . intelligence plus . . . industrious . . . unassuming . . . musical ability . . . future architect . . . John*

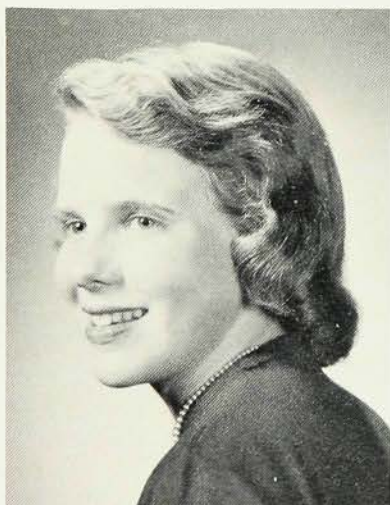

**SARA AIKINS**

Library Coun. (2, 3, Pres. 4); Lit. Club (3, 4); Mask & Mime (2, 3, 4); FTA (4); Y-Teens (3, 4).

*Sweet and friendly to all . . . whiz in the kitchen . . . always happy . . . dependable and conscientious . . . loves to talk . . . Sally*



**CATHERINE ALIBRANDI**

Jr. Red Cross (3); Y-Teens (2, 3); Spanish Club (4).

*Modest and unassuming manner . . . slim figure . . . style sense . . . bubbling personality . . . sincere . . . loyal friend . . . sparkling eyes . . . enjoys people . . . Cathy*



**DOLORES AMOROSO**

Girls' Auto Club (Sec.-Treas. 4); Job Opportunities Club (3); Dance Club (Pres. 2).

*Friendly personality . . . expert at swimming . . . proud owner of a '58 Olds . . . long, glossy hair . . . reliable and co-operative . . . "Buttons"*

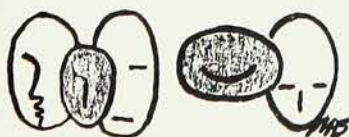



regardless of race, color, or creed . . ."

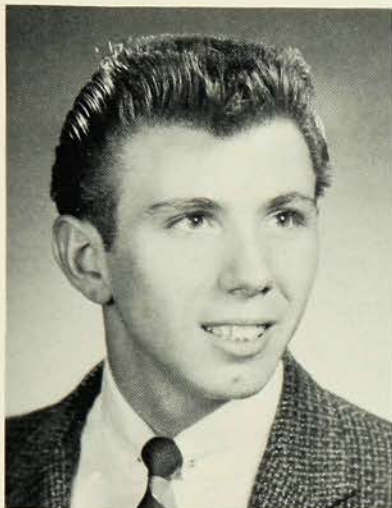

**NICHOLAS ANGELO**

Dance Club (3, 4); Baseball (3, 4).  
Ace at first base . . . friendly to everyone . . . excellent dancer . . . addicted to cars . . . polite and a well-liked guy . . . rock 'n' roll lover . . . aspires to pro baseball . . . Nick



**MARJORIE ANTANIES**

Twirling Club (3); Future Secretaries' Club (Sec. 4); Music Appreciation Club (Sec. 2).

Spontaneous laugh . . . rock 'n' roll fan . . . a craze for Hershey bars . . . enjoys ceramics, bowling, and swimming . . . willing helper . . . Marge



**PATRICIA ANTHONY**

French Club (4); FNA (3); Choir (3, 4); Leaders' Training (3).

Life of the party . . . constant chatter . . . devilish ideas . . . plans a nursing career . . . long, black hair . . . delightfully uninhibited . . . always happy-go-lucky . . . Pat



**PEGGY ANTHONY**

Boating Club (3); Y-Teens (3).  
Native of big "D" . . . vivacious personality . . . peaches and cream complexion . . . straightforward, well-expressed ideas . . . capable . . . industrious, with a big imagination . . . many outside interests . . . Peg



**JUDITH AUGUST**

Bridge Club (4); Mask & Mime (2, 3); Leaders' Training (2); Twelve (4); Choir (3, 4).

Friendly blonde . . . wonderful sense of humor . . . clear blue eyes . . . lovely complexion . . . bell-like soprano voice . . . "I kid you not." . . . Judy



**MARGARET AYERS**

Mask & Mime (2, 3, 4); Forum Club (3, 4); Y-Teens.

Engaging personality . . . continual chatterbox . . . crazy about horses . . . blue ribbon winner . . . basketball fan . . . shiny, black hair . . . capricious . . . terrific dancer . . . Peggy

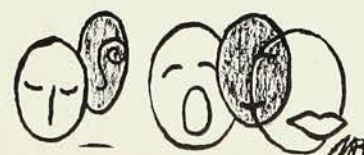





### EDWARD AYRES

Cross Country (W2, W3 W4 Co-Capt.); Hi's Eye Staff (4); Varsity Club (4).

*Top honors on the track team . . . intelligent and humorous remarks . . . lots of team spirit . . . flair for poetry . . . Eddie*

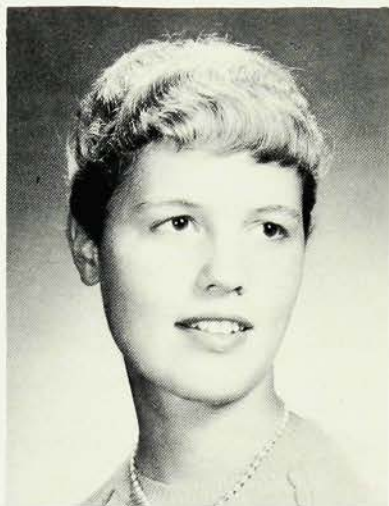

### MELISSA BADEAU

Boating Club (Sec.-Treas. 3); Art Club (2); Senior Coun. (4); Annual (Co-Art Ed. 4); Aquatic Club (4); Y-Teens (2).

*Enjoys swimming and sailing . . . future marine zoologist . . . an extensive traveler . . . Melis*

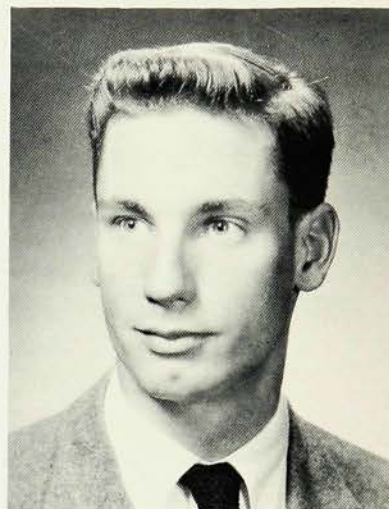

### NICHOLAS BAILY, JR.

Swimming (4); Track (2, 3, 4); Hi-Y (Pres. 3, 4); Choir (2, 3, 4); Band (2, 3, 4); Orchestra (2, 3).

*Plays in his own band . . . an excellent trumpeter . . . track and swimming enthusiast . . . genuine interest in others . . . dependable . . . Nick*



### RICHARD BALES

Football (3, W4); Golf Club (2, 3, 4); Wrestling (3, W4); Varsity Club (4); Track (4).

*An avid enthusiast of both sports cars and jazz . . . quiet and friendly . . . easy going disposition . . . a hard worker . . . Rich*



### A. SUSAN BARBER

Student Coun. (4); Lit. Clubs (3, 4); National Honor Soc. (3, Sec. 4); Chorus II (3,4).

*Slim gal with a smile for everyone . . . sparkling green eyes . . . superior intelligence . . . always helpful . . . spicce with pep . . . Susie*

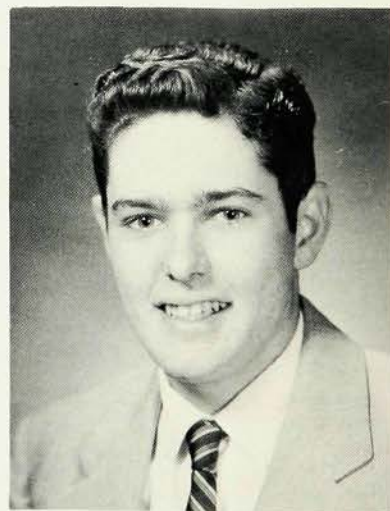

### BRUCE BARRETT

*Sunny disposition . . . amiable . . . dark and handsome . . . loves to hunt . . . drives a '51 Oldsmobile . . . an active member of the "Diamond" crew . . . enjoys automotive work . . . future machinist or aircraft mechanic . . . Bruce*



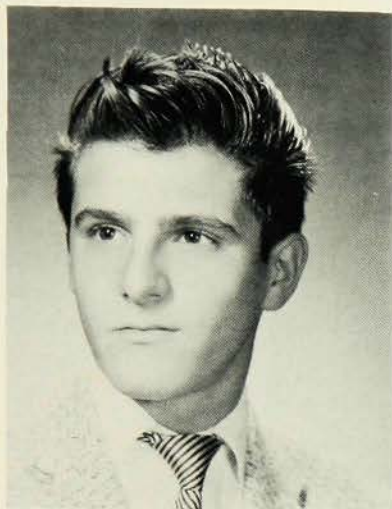

**ANTHONY BATTILORO**

Track (2); Golf Club (3); Boys' Glee Club (4); Gun Club (2).

*Amiable personality . . . prize jokester . . . enjoys football and bowling . . . possesses an unusual smile . . . a likeable fellow and reliable friend . . . Tony*



**SUSAN BEHRMAN**

Twirling Club (3); Y-Teens (3).

*Future as a commercial artist . . . a very proficient sketcher . . . blithe spirit . . . friendly and dependable . . . enjoys the great outdoors . . . loves her parents' farm in Rhode Island . . . Sue*



**EUGENE BAUER**

Boating Club (Sec.-Treas. 3, 4); Hi-Y (3, 4); French Club (2); Wrestling (4).

*Gregarious . . . yearns for the outdoors . . . numerous capers . . . always willing to help . . . truly jovial disposition . . . Gene*

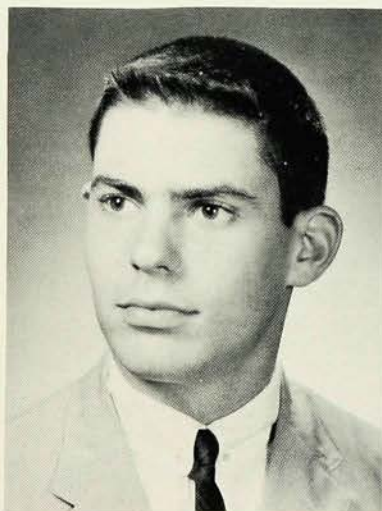

**JOEL BERNSTEIN**

Photography Club (2, 3); Annual (4); Hi's Eye (3, 4); Wrestling (3); Tennis (2, 3, 4).

*Casual and friendly . . . excellent tennis player . . . contagious laugh . . . many interests . . . future orthodontist . . . Bernie*

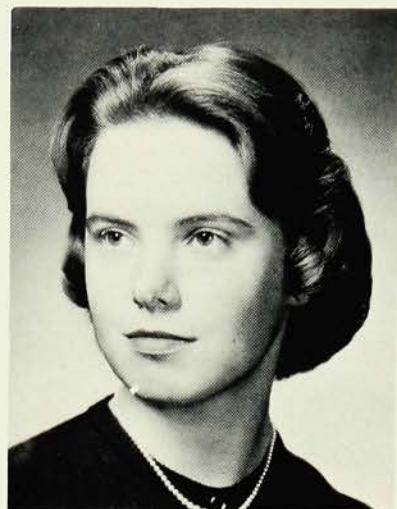

**NATALIE BAUMER**

Mask & Mime (2, 3, 4); Chorus II (3, 4); Student Coun. (2); Lit. Clubs (3, 4); Annual (4).

*A willing listener . . . cute pug nose . . . eager to help . . . graceful hands . . . sincere, definite opinions . . . loves New York.*



**ALICE BETTS**

Future Nurses of America (2, 3); Lit. Clubs (3, 4); Spanish Club (4); Choir (3, 4); Twelve (4).

*Small gal with a spirited personality . . . definite opinions . . . talented songstress . . . loves a good time . . . fun to be with . . . Alice*



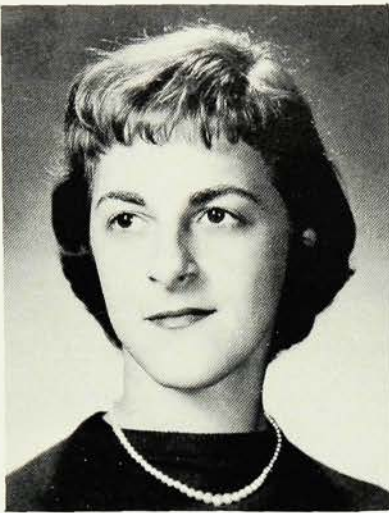

**PAMELA BETZ**

Mask & Mime (2, 3, 4); Lit. Clubs (3, 4); Student Coun. (3); Annual (4); Spanish Club (4).

*Striking features . . . admired by all for her neat appearance and good taste . . . pleasant smile . . . ambitious . . . dependable . . . Pam*

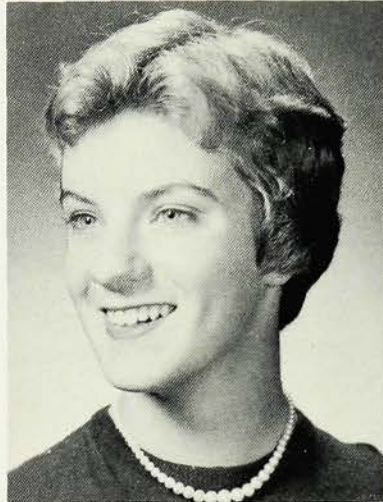

**MARCIA BICKEL**

Bridge Club (4); National Honor Soc. (3, 4); Annual (4); GSC (4); Choir (4).

*A lively spark to any event . . . an attractive, curly-headed athlete . . . infectious giggle . . . owner of a great car . . . impeccable taste.*

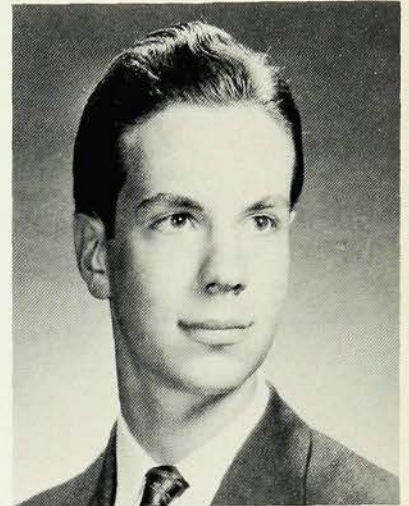

**DILLARD BIRD, JR.**

Chess Club (Pres. 3, 4); Thirteen (4); Lit. Club (3, 4); Forum Club (2, 3, 4); Choir (3, 4).

*Conscientious student . . . All-State member . . . friendly to everyone . . . can hold his own in any argument . . . avid chess player . . . Dillard*

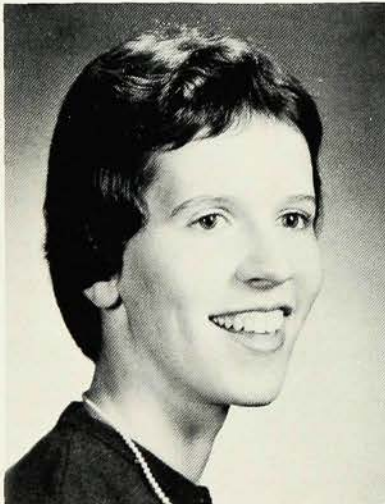

**MARY BIRDSALL**

Bridge Club (4); Lit. Club (3, 4); Weather Vane (4); Choir (4); GSC (3); Leaders' Training (2, 3, 4).

*Welcome member of many activities . . . friendly and thoughtful . . . will stand up for what she thinks is right . . . talkative . . . "Birdie"*

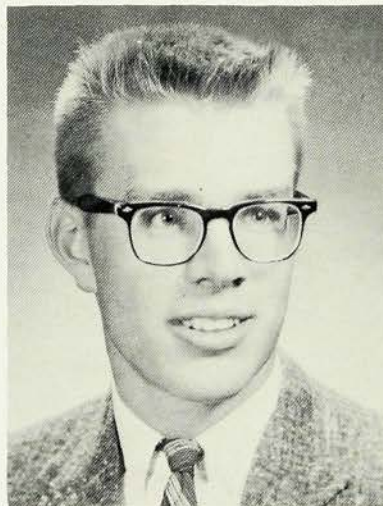

**JAY BLISS**

Aeronautics Club (2); Boating Club (3, 4); Hi-Y (4); Wrestling (3).

*Shy until you know him . . . proud owner of a cool '35 Chevy . . . good wrestler . . . future engineer . . . true friend . . . Jay*



**CAROL BONNEY**

French Club (4); Lit. Club (4); National Honor Society (3, 4); Weather Vane Annual (4).

*Sweet personality . . . always ready to lend a hand . . . top student . . . conscientious . . . loyal Rainbow girl . . . very efficient . . . Carol*





**ELIAS BOTVINICK**

Catalyst Club (4).

*A Brooklynite . . . conscientious and dependable . . . considerate of others . . . good student . . . future in medicine . . . definite, capably expressed opinions . . . Eli*



**EDWARD BROWN**

Bridge Club (4); Lit. Club (3); Technician's Club (2).

*Quiet, calm, unassuming . . . always willing to help a friend . . . spends his summers in the mountains . . . likes to bowl . . . Ed*

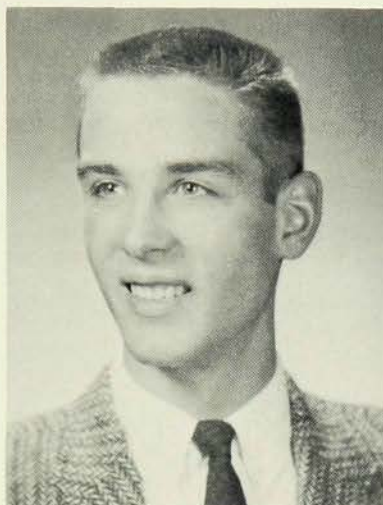

**MICHAEL BOYER**

Art Club (4); French Club (2); Hi-Y (2, 3).

*Full of laughs . . . sports car enthusiast . . . lover of Hillbilly music . . . occasional scores from the back of the room . . . known as "Mr. Hollywood" . . . Mike*

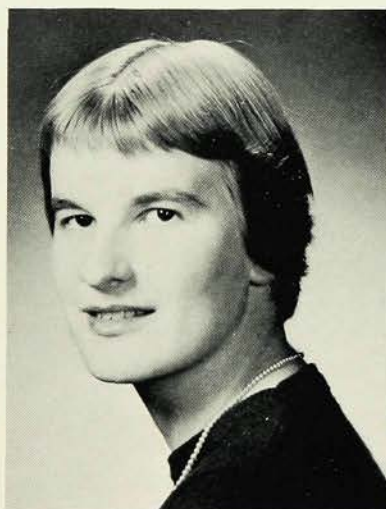

**ELLEN BRYDEN**

Forum Club (2, 3, 4); French Club (4); Lit. Club (3, Sec. 4); National Honor Society (3, 4); Choir (3, 4).

*Deep dark eyes . . . mischievous grin . . . sense of humor . . . lover of New York . . . jazz enthusiast . . . understanding friend.*



**JOAN BREIBART**

French Club (3, 4); Lit. Clubs (3, 4); Mask & Mime (3, 4); Senior Play Comm. (4).

*Cosmopolitan brunette, with sparkling eyes . . . spur-of-the-moment humor . . . constant chatter . . . an eye for clothes . . . Joanie*



**JOYCE BRYNILDSEN**

Dance Club (4).

*Keen sense of humor . . . loves to dance . . . friendly . . . dependable . . . avid rock 'n' roll fan . . . frequenter of parties . . . future secretary . . . willing to help.*



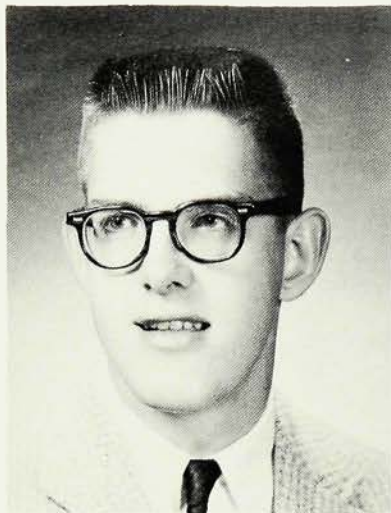

**RICHARD BUCK**

Bridge Club (4); Lit. Club (3, 4); Annual (4); Wrestling (3); Boys' Glee Club (2, 3, 4).

*Owens a cool '46 Merc . . . ardent supporter of Senior Privileges . . . likes hunting . . . future engineer . . . Charley Addams sense of humor.*



**TERRY BULDO**

Dance Club (2, 3); Future Secretaries of America (4).

*Understanding friend . . . loves to dance . . . good figure and clothes to match . . . well-liked . . . beautiful long, wavy hair . . . sense of humor . . . future secretary . . . Terry*



**JO ANN BUONOCORE**

Lit. Club (3, 4); Mask and Mime (2, 3, 4); Spanish Club (4); Annual (4); Choir (3, 4).

*Well-liked by all . . . infectious laughter . . . asset to our class . . . talkative . . . devil in disguise . . . cheerful and enthusiastic . . . "Bone"*



**JUDITH BURGESS**

Job Opportunities Club (4); Mask & Mime (4); Y-Teens (2, 3); Library Council (2).

*Tall, slim brunette . . . rather demure . . . warm radiant smile . . . asset to the sewing room . . . loves to drive . . . future secretary . . . Judy*



**FRANCES CAGNASSOLA**

FTA (2, 3, 4); Mask & Mime (4); Chorus (2, 3); Leaders' Training (2, 4).

*Effervescing fun . . . loves dancing and parties . . . blond, curly hair . . . talented artist . . . responsible . . . a loyal friend . . . Fran*



**SUSAN CARDILLO**

Art Club (2); Y-Teens (2, 3, 4); Annual (4); Cheerleading (4); Chorus II (3, 4); Knitting Club.

*Impeccable fashion plate . . . creamy complexion . . . future artist . . . flair for flirting . . . friend to all . . . Sue*



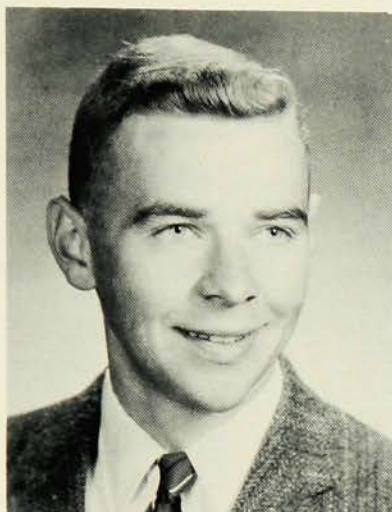

**PAUL CARLSON**

Bridge Club (3, 4); Lit. Club (3, 4); Mask & Mime (2, 3); Hi-Y (2, 3, 4); Band (2, 3).

*Boyish grin . . . fair complexion . . . world traveler . . . tries the unusual and succeeds . . . dexterous dancer . . . likeable personality . . . Paul*

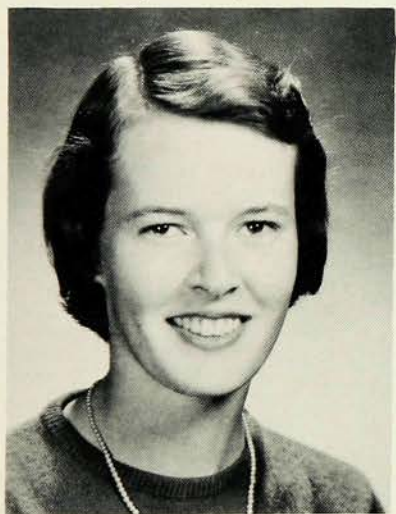

**JUDITH CENTA**

FTA (3, 4); Annual (4); GSC (4); Girls' Sports (2, 3, 4); Leaders' Training (2, 3, 4).

*Excels in biology . . . eyes have a sparkle . . . everyone's friend . . . dynamite with a hockey stick . . . always ready for fun . . . Judy*



**LAURA CARVER**

FTA (4); Lit. Club (4); Mask & Mime Club (4); Girls' Sports (4).

*Neat dresser . . . conscientious student . . . soft spoken . . . gentle, sincere present from Illinois . . . a person everyone should know . . . Laurie*

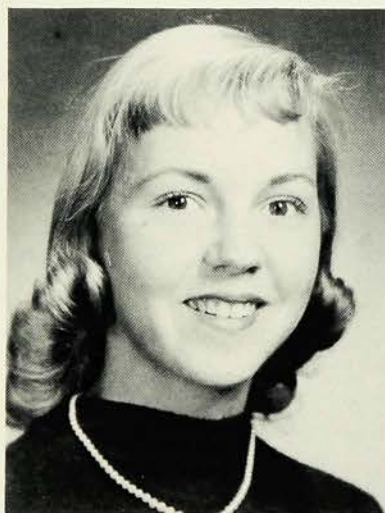

**VIRGINIA CLARKSON**

Lit. Club (3, 4); Mask & Mime (2, 3, 4); Annual (4); Choir (3, 4); Band (2, 3, 4).

*Musically inclined . . . All-State member . . . flair for sewing . . . flirtatious brown eyes . . . svelte figure . . . summers at Interlocken . . . Jini*



**GEORGE CASE**

Slide Rule Club (4); Football (2, 3).

*Blond hair, blue eyes, and winning smile . . . good student with casual manner . . . ladies' man . . . inarticulate greetings . . . gridiron dynamite . . . a sure success . . . "Ace"*



**EDWIN CLEMENTS, III**

Boating Club (3, 4); Wrestling (4); Band (2, 3).

*Enjoys the shore, boating, water-skiing . . . bowling enthusiast . . . unusual laugh . . . active in De Molay . . . sarcastic wit . . . Ed*





**CHARLES CLINE**

Catalyst Club (3); Slide Rule Club (2); Varsity Club (4); Baseball (2, W3, W4).

*Outfielder of Westfield "nine" . . . future engineer . . . persuasive talker . . . enjoys working on family's farm . . . Charlie*

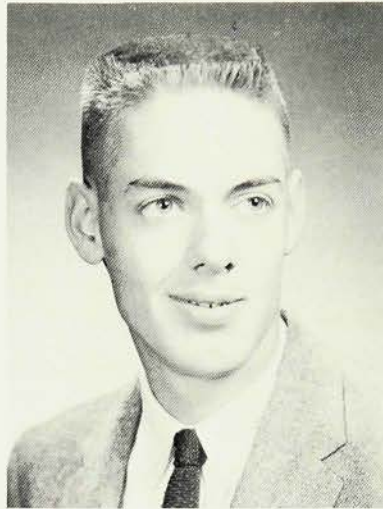

**E. BLAINE CLIVER**

Catalyst Club (3); Mask & Mime (4); Wrestling (3, 4); Track (2, 3, 4); Art Club (4); Cross Country (4); Gun Club (2).

*Talented artist . . . devoted friend . . . lives for weekends . . . individualist . . . gun collection . . . Blaine*



**JUDITH COATE**

FTA (3); Lit. Club (4); Mask & Mime (4); Spanish Club (4); Annual (4).

*Petite and peppy Texan . . . short, curly brown hair . . . enthusiastic . . . Southern charm . . . quick comeback when kidded . . . Judy*



**E. SABRINA COFFEY**

Prom Chair. (3); Hi's Eye (3, Ed. 4); German Club (V. Pres. 4); Twelve (4); Sr. Coun.; Choir; Y-Teens (2, 3, 4); GSC.

*A superior girl with a happy outlook on life . . . resonant alto . . . amazing talent for everything.*

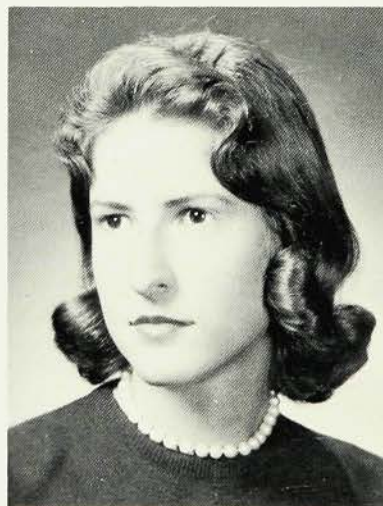

**PRISCILLA COLE**

Mask & Mime (2, 3, 4); Y-Teens (2, 3, 4); Knitting (Pres. 3); Spanish Club (4); French Club (2); Chorus I (2).

*Shining hair and sparkling eyes . . . rarely on time, but always there . . . loves the shore . . . Pris*

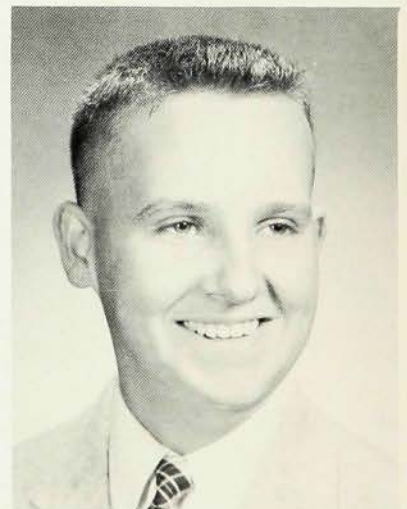

**DONALD COLLINS**

Boating Club (3); Jr. Red Cross (3); Lit. Club (3, 4); Spanish Club (2).

*Always ready with a zany comeback . . . dependable and friendly student . . . crazy about boats and cars . . . successful salesman . . . Don*



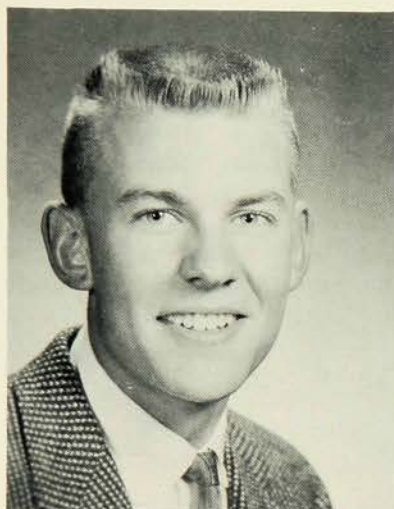

**PETER COLLINS**

Football (Mgr. 2, 3, W4); Annual (Editor-in-Chief); Senior Council (4); Lit. Club (4).

*A debonair gentleman with a flair for pranks . . . hi-fi fan . . . numerous civic and school activities . . . sharp dresser . . . an asset to WHS . . . Pete*



**DAVID CONN**

Catalyst Club (3, 4).

*Subtle sense of humor . . . alert and good student . . . trustworthy friend . . . future chemist . . . interest lies in astronomy . . . observes heavens through his telescope . . . Dave*

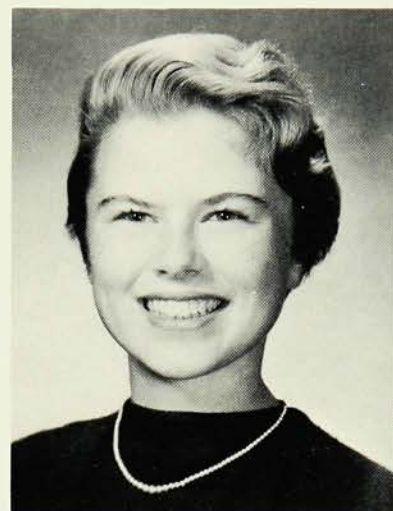

**PATRICIA CONROY**

Mask & Mime (2, 3, Treas. 4); Art Club (2, 3, Treas. 4); Y-Teens (2, 3, 4); Leaders' (2, 4).

*Cute, friendly blonde . . . vivacious personality . . . captivating smile . . . gifted artist . . . full of fun . . . "May I have a ride?" . . . Trish*



**JOHN COOK**

Lit. Clubs (3, 4); Student Coun. (2, 3); Sr. Coun.; Track (2, 4); Sr. Play.

*Dependable worker . . . excellent leader . . . tall and affable . . . good-looking . . . drives a Rambler . . . well-liked by all . . . John*



**VIRGINIA COOKE**

Job Opportunities Club (4); Mask & Mime (2); Y-Teens (2).

*Candid opinions . . . gentle manner . . . expert on skates . . . history enthusiast . . . fervent rooter . . . loyal and true friend . . . perpetual optimist . . . future private secretary . . . Gini*

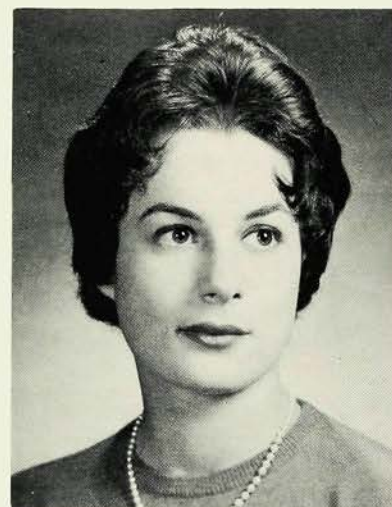

**MARTHA COPLEMAN**

French Club (2, 3, Pres. 4); Lit. Club (3, 4); Mask & Mime (2, Program Chair. 3); Annual (Faculty Ed.); Hi's Eye (3, 4).

*Individualist . . . a fashion plate . . . expresses opinions openly . . . a sincere friend . . . Marti*



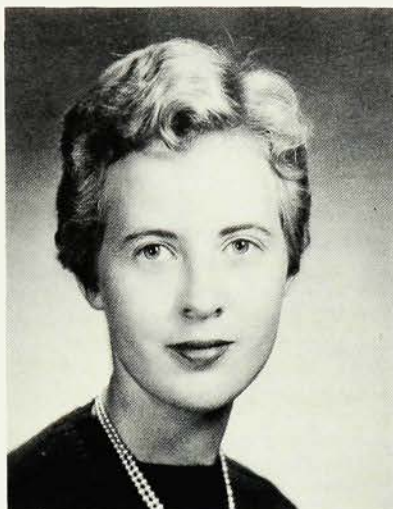

**DYANN CORBETT**

Forum Club (3, 4); French Club (3, 4); Lit. Clubs (3, 4); Leaders (3, 4); Orchestra (4).

*Cute figure . . . fashionable dresser . . . appealing coiffure . . . enjoys sports . . . good conversationalist . . . jaunty air . . . "Corbett"*

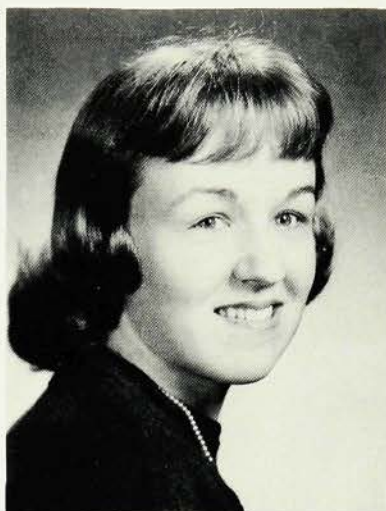

**APRIL COUTANT**

Library Coun. (2); Y-Teens (2); Job Opportunities Club (4).

*Pert and poised . . . carefree outlook . . . avid football cheerer . . . enjoys listening to records and attending movies . . . essence of friendliness . . . future secretary.*

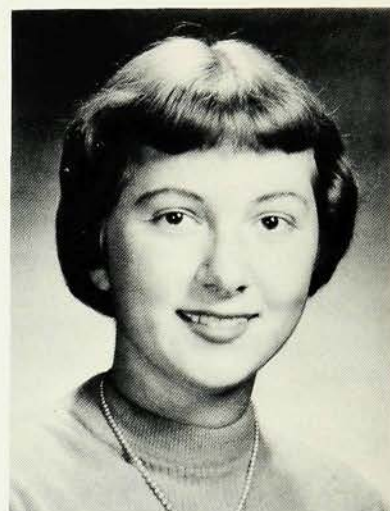

**JUDITH CRAPON**

Art Club (2); Lit. Club (4); Mask & Mime Club (3, 4); Y-Teens (2); Bridge Club (4).

*Bubbling personality . . . always fun to be with . . . delightful laugh . . . fine artistic ability . . . infectious school spirit . . . peppy . . . "Jupsie"*



**FREDERICK CRAVER**

Boys' Glee Club (2, 3, 4); Lit. Club (4); Bridge Club (3, 4); Golf (4); Swimming (4).

*Tall and good-looking . . . does well in his studies . . . expert golfer and bowler . . . knows everyone . . . neat crew cut . . . well-liked . . . Fred*



**C. GAIL CRISSEY**

Art Club (2, 3); Mask & Mime Club (2); Knitting Club (4); Chorus (2, 3, 4).

*Avid art student . . . serene and imperturbable manner . . . known for her subtle wit . . . always pleasant to be around . . . sparkling eyes . . . charming.*

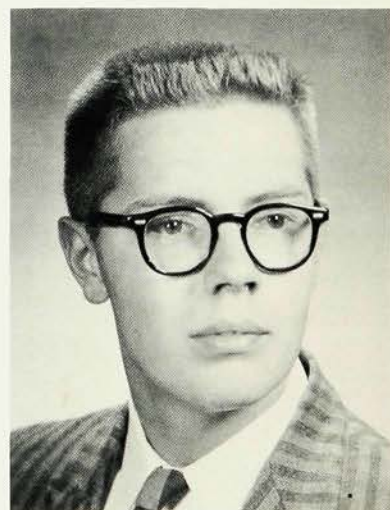

**DAVID CULVER**

French Club (4); Boys' Glee Club (3); Technicians' Club (3, 4); Jr. Red Cross Rep. (2).

*Interests are sports cars, boats, and the seashore . . . probable future in electronics . . . drives a gray Jaguar . . . down-to-earth . . . Dave*



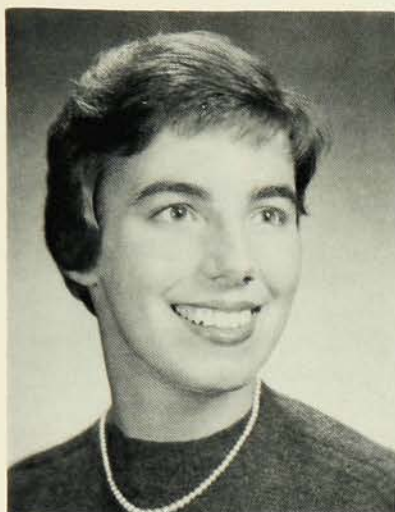

#### LINDA CUNNINGHAM

FNA (2, 3, Pres. 4); Chorus (2, 3); Officials Club (4); Leaders' Training (3, 4).

*A bright, cheerful look and a gay smile . . . thoughtful of others . . . bubbling with enthusiasm . . . merry, brown eyes . . . future in nursing*  
*Linda*



#### GARY DeCHELLIS

Collectors' Club (4); Golf Club (2); Hi-Y (2); Football (2).

*Member of the Westfield Civil Defense . . . friendly to everyone . . . likes to take it easy . . . found often at the Diamond . . . known by his boisterous laugh . . . "D"*

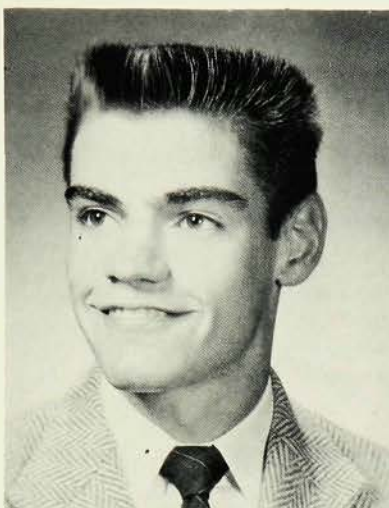

#### JAMES DAVIES

Wrestling (3); Baseball (2).

*Famous black crew-cut . . . can be seen ushering in the Rialto . . . chock-full of fun . . . has many female admirers . . . cordial guy with a friendly smile . . . "Bear"*



#### GORY DeCHELLIS

Hi-Y (2); Baseball (2).

*A thoughtful person . . . works each afternoon at the A&P . . . jovial personality and a large collection of jokes . . . likes to read war stories and Westerns . . . known for his big Packard.*

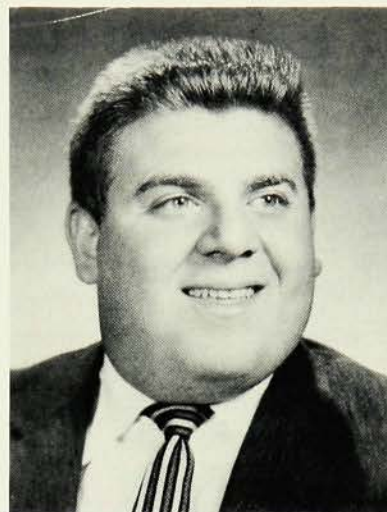

#### JOSEPH DeBELLA

Collectors' Club (4); Dance Club (3); Football (2).

*Card enthusiast . . . proficient in bowling and driving . . . likeable and friendly . . . aspires to his father's business . . . jovial and full of fun*  
*. . . Joe*

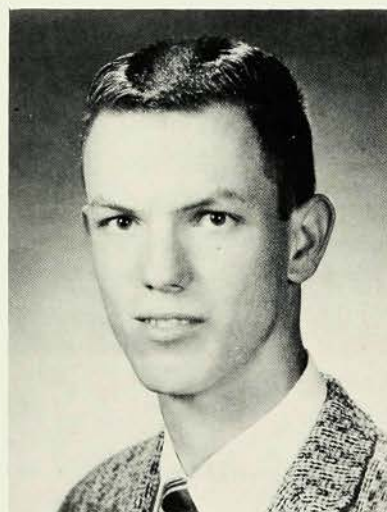

#### ROBERT DeCHELLIS

Dance Club (3); Golf Club (4); Lit. Clubs (3, 4); Hi-Y (2); Football (2).

*Drives the loudest car in town . . . ready sense of humor . . . never a dull moment . . . charter member of the "Good Time Charlie Club."*



"... to prepare him to live a contented



PATRICIA DeFOE

FNA (2); Knitting Club (3, 4); Lit. Club (4); Y-Teens (2); Chorus (2).

*Definite likes and dislikes . . . fun loving and sincere . . . trim figure . . . artistically inclined . . . "Do you know that?" . . . Pat*



GAIL DEMAREST

Student Council (4); Class Sec. (2); Choir (4); Cheerleading (4); Officials' Club (4).

*Perky cheerleader . . . likes a good time . . . a figure to be envied . . . gleaming eyes . . . luxuriant, enviable dark hair . . . Gail*



DEBORAH DEWEY

Class V. Pres. (2); GSC (4); Latin Club (2); Choir (3, 4); Lit. Clubs (3, 4); Prom Comm. Chair.

*Vivacious and spirited . . . Oh, those weekends! . . . never a frown . . . always in a dither . . . casual manner . . . dependable . . . Debi*

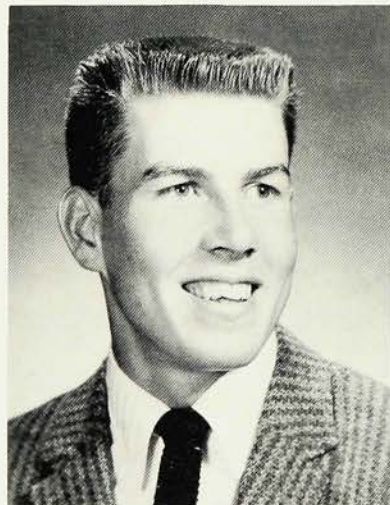

JERALD DICK

Football (W4); Basketball (2, W3, W4); Baseball (2, W3, W4); Student Council (4).

*Nonchalant attitude . . . varsity man . . . favorite pastime is singing in the locker room . . . at ease anywhere . . . teachers' trial . . . Jerry*

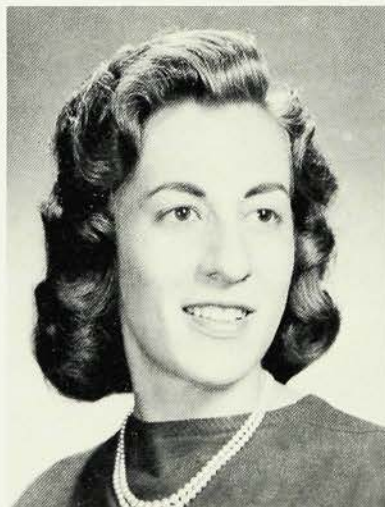

MARIE DiIORIO

Girls' Auto Club (4); Dance Club (2); Job Opportunities Club (3); Hi's Eye Staff (3).

*Athletically inclined . . . future secretary . . . always a laugh . . . a devilish one . . . "You're trying to tell me something?" . . . Marie*



THOMAS DiMAIO

Catalyst Club (3); Technicians' Club (2, 3); Boys' Glee Club (2).

*Always ready to help a friend in need . . . sporty jester . . . seen with a smile . . . easy going . . . known by friends as "Kuk"*





and useful life in a democratic society."



**GORDON DIPLOCK**

Student Council (2).

*Always ready to help . . . repairs cars in spare time . . . future in selling auto parts . . . friendly . . . trips to New Brunswick, Canada . . . slight British accent . . . quiet humor . . . "Don't panic!" . . . Gordon*



**CAROL DLOUHY**

French Club (2, 3, 4); Lit. Clubs (3, 4); National Honor Soc. (3, 4); Senior Council (4); Chorus (2); Leaders' Training (4).

*Intelligent . . . enthusiastic . . . modern art and jazz fan . . . future elementary teacher . . . lively . . . Carol*



**MARY DONALDSON**

French Club (2, 3, 4); Lit. Clubs (3, 4); Mask & Mime (2, 3, 4); Y-Teens (2, 3, 4).

*Sweet and sincere . . . likes science . . . understanding and thoughtful . . . future nurse . . . pretty eyes . . . flair for sewing . . . friendly.*



**BARBARA DOWELL**

Art Club (2, Pres. 4); Senior Council (4); Student Council (2); Chorus I, II; Mask & Mime (3, Council 4).

*Smart-looking red head . . . studious and energetic . . . considerate and friendly . . . artistic . . . Barbie*



**PAUL DOWNING**

Aeronautics Club (2).

*Sincere and hard-working . . . robust . . . all-out airplane fan . . . has his own plane and pilot's license . . . future flight instructor or navigator . . . don't be fooled by his quiet outward appearance . . . Paul*

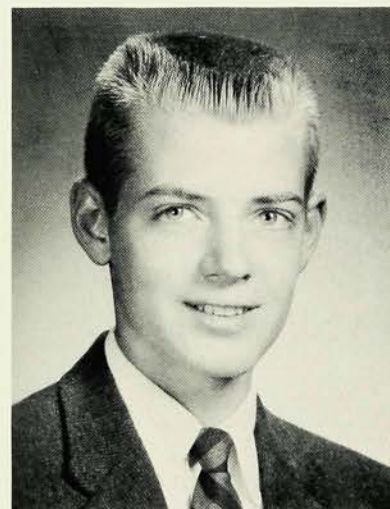

**THOMAS DUDLEY**

Lit. Club (3, Treasurer 4); Hi-Y (2, 3); Basketball (W3, W4); Golf Club (4).

*Handsome ladies' man with bristling "flat-top" . . . good student and avid sports fan . . . jaunty walk all his own . . . mischievous ways . . . Tom*

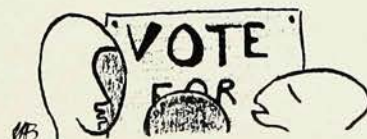





**DOUGLAS EATON**

National Honor Soc. (3, 4); Senior Council; Forum Club (2, 3, 4); Student Council (2, 3); Golf (2, 3, 4); Band (2, 3, 4).

*Many jobs of great responsibility . . . Westfield's answer to Cicero . . . competent in all he does . . . Doug*

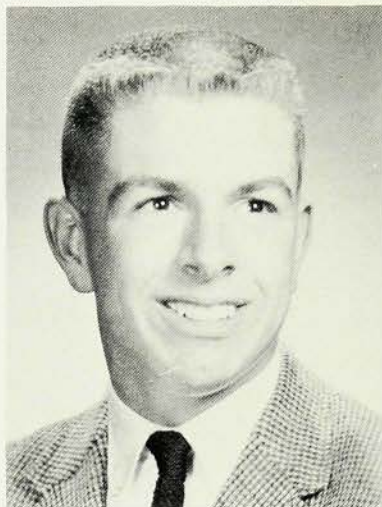

**CHARLES EDDY, III**

Band (2, 3, V. Pres. 4); Senior Coun.; Football (2, 3, W4); Lit. Clubs (3, Pres. 4); Basketball Mgr. (2, 3, W4).

*A reliable and well-liked young man . . . avid hi-fi and jazz devotee . . . drummer . . . a future in medicine.*



**CHRISTINE EDMON**

French Club (2, 3, V. Pres. 4); Lit. Club (3, 4); Y-Teens (2, 3, Secretary-Treasurer 4).

*Popular gal from Connecticut . . . quick with the repartee . . . delightful sense of humor . . . attractive . . . true friend . . . Chris*



**CAROL EDMUNDS**

Mask & Mime (4); Girls' Sports (4); Lit. Club (4); Jr. Red Cross (4); Bridge Club (4).

*Effervescent personality . . . individualist . . . bewitching eyes . . . loves wild jungle music . . . a ready smile . . . aspires to the dance . . . "Effy"*



**BARBARA ELCOME**

FNA (2); Y-Teens (2, 3, 4); Girls' Sports Coun. (4); Choir (3, 4); Thirteen (Accompanist 4)

*Sparkling personality . . . laughing green eyes and enviable natural curls . . . infectious laugh . . . always willing to help . . . "Sharp" . . . Barbi*

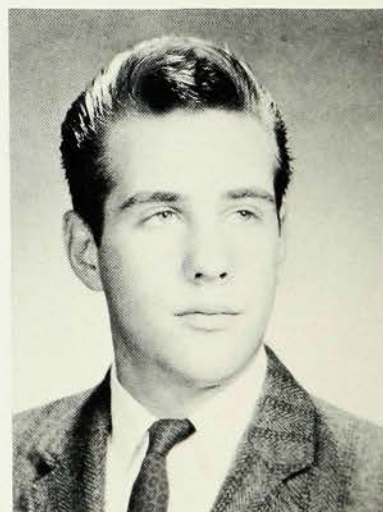

**ROBERT ENGLISH**

Hi-Fi Club (4).

*Transfer from Choate Academy . . . car enthusiast . . . one of the diamond men . . . enjoys summers at Green Pond . . . a prankster from way back . . . has many friends . . . liked by everyone . . . Bob*





*Barry*  
**BARRY EVERITT**

Library Council (2, 3, 4).

Worker on the Library Council in the Audio-Visual Aids room . . . assistant scoutmaster of Troop 71 . . . will do any job that he is given . . . top salesman of Christmas trees for the Y.M.-C.A. . . . Barry



**PETER FAY**

Baseball (2, 3, 4); Latin Club (2); Spanish Club (4); Dance Club (3).

Always on the go . . . many happy hours at stock car races . . . a hard worker at something he enjoys . . . responsible . . . friendly . . . Pete



**JOYCE EWING**

Girls' Auto Club (4); Junior Red Cross (2, 3).

Pleasingly sweet . . . dependable . . . full of bounce and zip . . . enjoys skating . . . good athlete . . . likes to travel . . . "Hey, guess what?" . . . Joy



**CONSTANCE FARR**

Chorus I (2); Chorus II (3); Choir (4); German Club (4).

Perpetual giggler . . . lives on a piano bench . . . short girl with a long pony tail . . . "Guten Morgen" . . . happy with the world . . . "Sailors!" . . . Connie

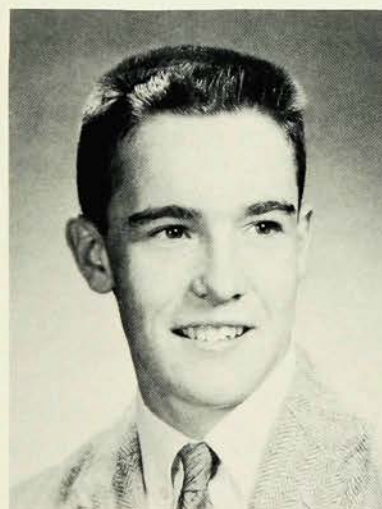

**JOHN FISH, III**

National Honor Society (3, Treas. 4); Chess Club (3); (V. Pres. 4); Wrestling (3, 4); Forum Club (3, Treas. 4).

Big grin and friendly "Hello" . . . guitar crazy . . . big, black Buick . . . excels at chess . . . a real charmer.



**HERMAN FISHER**

Football (W3, Co-Captain W4); Dance Club (4).

Rugged co-captain of Blue Devil football squad . . . likes to take his time unless there's a job to be done . . . neat dresser and winning smile . . . Herm



"We recognize that there is a wide



**PATRICIA FLANAGAN**

Band (2, 3, 4); Spanish Club (2, 4); Literary Clubs (3, 4); Y-Teens (2, 3).

*Cheerful and distinctive personality . . . slender and attractive . . . wanders around in a dream . . . jazz enthusiast . . . co-operative . . . Pat*



**ROBERT FOOSE**

Student Council (V. Pres. 3, Pres. 4); Annual (Sports Ed. 4); Golf Club (Treas. 3, Treas. 4); Lit. Clubs (Pres. 3, 4).

*Sunny disposition . . . enthusiastic cheering squad member . . . gregarious . . . resourceful leader . . . "Randy"*

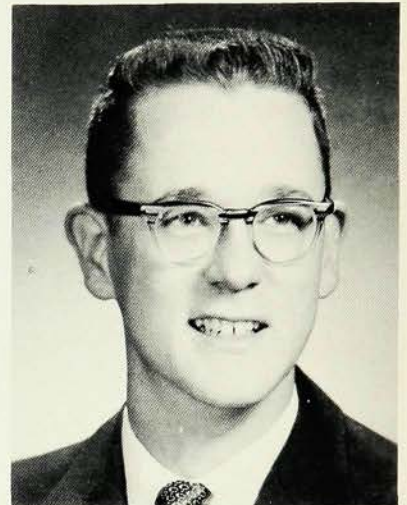

**PETER FOSBURG**

Literary Clubs (3, 4); Golf Club (3, 4); Forum Club (3, V. Pres. 4); Senior Council (4).

*Friendly with great understanding . . . interested in church activities . . . Civil War student . . . carefree manner hidden behind conservative appearance . . . "Fos"*



**JOAN FOSTER**

Choir (2, 3, 4); Bridge Club (3, 4); Twelve (4); All State Chorus (3); Y-Teens (2, 3).

*Short, happy blonde . . . a finger in every pie . . . big white Buick . . . neat dresser . . . partial to Scotch Plains . . . enthusiastic . . . Joan*



**NORMA FOX**

Job Opportunities Club (4); Jr. Red Cross (3); Annual (4); Service Club (2).

*A cute smile and twinkling eyes . . . future secretary . . . popular music and movie fan . . . friendly and well-liked . . . Foxie*



**MARGARET FRANTZ**

National Honor Society (3, 4); French Club (2, 3, 4 Program Chairman); Y-teens (2, 3, 4); Lit. Clubs (3, 4).

*Quiet and dependable . . . an independent thinker . . . intelligent conversationalist . . . quick wit . . . Marny*





range of aptitudes and interests . . .



**A. ROBERT FREDERICKSON**  
Catalyst Club (3); Radio Club (4).  
*Enthusiastic international "ham" radio operator . . . less talk, more action . . . reserved . . . active in sports . . . conscientious student . . . unusual sense of humor . . . future physicist . . . Robb*



**ADELE FUSCO**  
Girls' Auto Club (Pres. 4); Dance Club (2); Hi's Eye Staff (2, 3).  
*Sincere person . . . bright smile for everyone . . . always seen with car load of kids . . . true school spirit . . . "Have no fear, Fusco's here." . . . dynamic dancer . . . Fusco*



**NANCY FREEMAN**  
Bridge Club (3, 4); Mask & Mime (3, 4); Y-Teens (3).  
*Winning smile . . . subtle wit . . . rapid conversations . . . consistent friend . . . loves last-minute parties . . . is heard saying "Takes all kinds" or "We are intelligent" . . . Nance*



**JANET GASKELL**  
Hi's Eye Staff (3, 4); Choir (3, 4); Twelve (4); Chorus I (2); Chorus II (4); Annual (4).  
*Peppy brunette with sparkling blue eyes . . . light-bulb ideas . . . a problem a day . . . personality plus . . . natural musical ability . . . Jan*

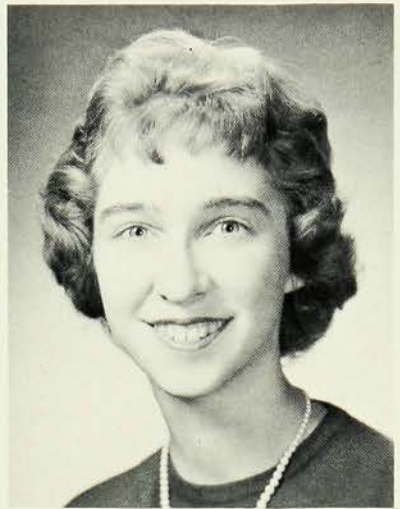

**CAROLYN FREMONT**  
Mask & Mime (2, 3); Leaders (2, 3); Spanish Club (2, 4); Y-Teens (2, 3); Weather Vane Annual (4); Chorus I (2, 3); Choir (4).  
*Speaks her mind . . . active in church fellowship . . . reliable . . . sincere friend . . . Carol*



**ALAN GAUDETTE**  
Golf Club (2, 3, 4); Drum Major (3); Football (2); Track (2); Wrestling (3); Band (2).  
*Very sports minded . . . good natured . . . lover of cars . . . wide academic interests . . . wonderful philosophy of life . . . Al*

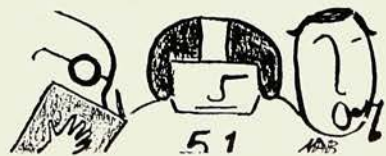



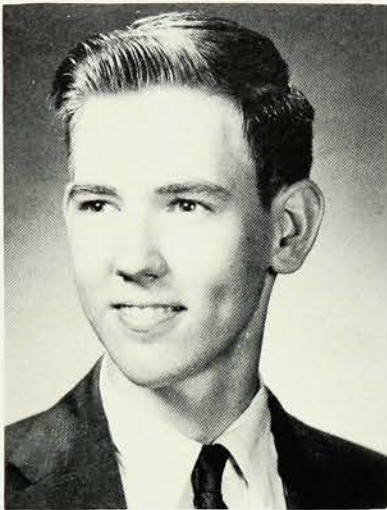

**ROBERT GAUL**

Collectors' Club (2); Red Cross Council (4).

*Will never let you down . . . can be seen working in the library . . . tall and quiet . . . enjoys school . . . outdoor man . . . wide horizon of interests . . . Bob*

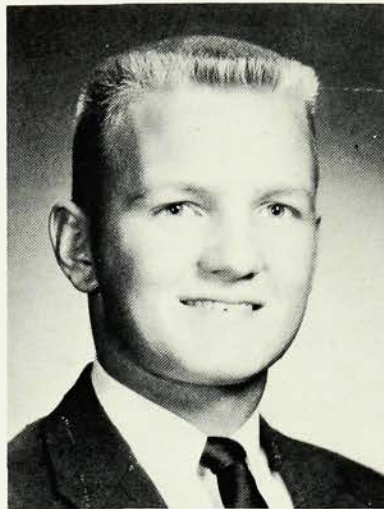

**JOHN GILL, JR.**

Chess Club (Sec. 4); Golf Club (2, 3); Boys' Glee Club (3, Pres. 4); Choir (2, 3, 4); Thirteen.

*A smile for everyone . . . respected and well-liked . . . dynamic personality . . . resonant bass . . . spirited cheerleader . . . high ideals . . . Jack*

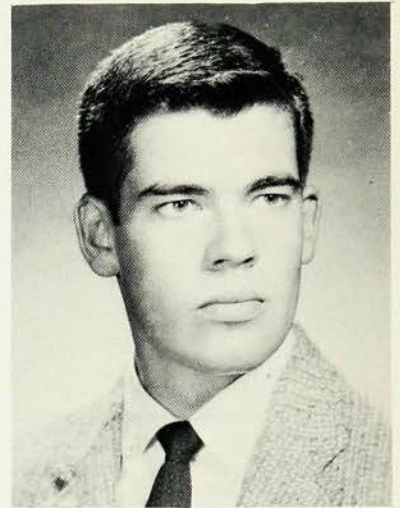

**THOMAS GILSON**

Varsity Club (4); Hi-Y (V. Pres. 4); Student Coun. (4); Basketball (2, W3, W4); Tennis (W2, W3, Capt. W4).

*Always ready to help out . . . liked by all . . . aggressive Layman . . . unusual repartee . . . Tom*



**JOAN GIMBER**

Art Club (2); Dance Club (4); FTA (3); Chorus I (2).

*Cute . . . blue-eyed blonde . . . pretty wardrobe . . . enjoys dancing . . . works hard at studies . . . cashier at Rialto Theater . . . favorite expression—"It's a shame" . . . Joan*



**PATRICIA GOODWIN**

FTA (2, 3, 4); Band (3, 4); Mask & Mime (2, 3, 4); Annual (4); Hi's Eye Staff (3); Leaders' Training (3).

*Small and smart . . . quick wit . . . future teacher . . . sparkling eyes and a laugh to match . . . Pat*

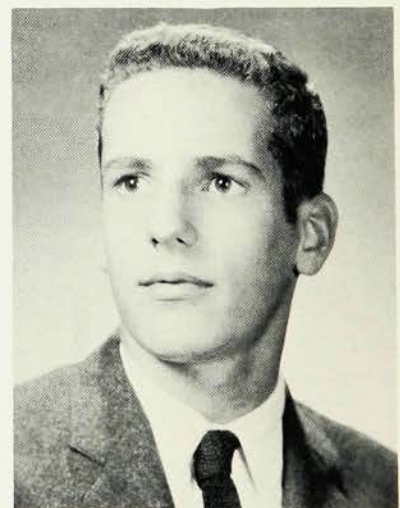

**ROBERT GORDON**

Boys' Glee Club (2, 3, 4); Choir (3, 4); Wrestling (3); Track (2); Boating Club (3, 4).

*Gregarious . . . knows his Civil War . . . friendly . . . easy to get along with . . . quiet exterior . . . hides a surprise . . . skilled horseman . . . Bob*





**AUDREY GRAFF**

FTA (2, 3, 4); Girls' Sports (4); Officials' Club (4); Leaders' Training (3, 4).

*Friend to all . . . good listener . . . contagious laugh . . . not afraid of work . . . fresh air fiend . . . future teacher . . . dependable . . . Aud*



**GORDON GRISWOLD**

French Club (2, 3); Hi-Fi Club (4); Bowling Club (4).

*Frequently seen in a '53 Plymouth . . . enjoys hunting . . . a devotee of bowling and hi-fi . . . generous . . . a regular guy . . . interested in the physics course . . . Gord*



**ELAINE GRANT**

Entered 1958 . . . Art Club (4); Chorus II (4).

*Very well-liked addition from Elizabeth . . . mad about ice-skating . . . loves art . . . wants to become a math teacher . . . an attractive blonde . . . serene composure . . . Elaine*



**ROBERT GUMBERT**

Hi-Y (2, 3, 4); Class Constitution Comm. (3); Football (3, W4).

*Strong interest in football . . . powerful lineman on the Blue Devil squad . . . named in all-county ratings . . . quiet and imperturbable . . . dependable and thorough . . . Bob*

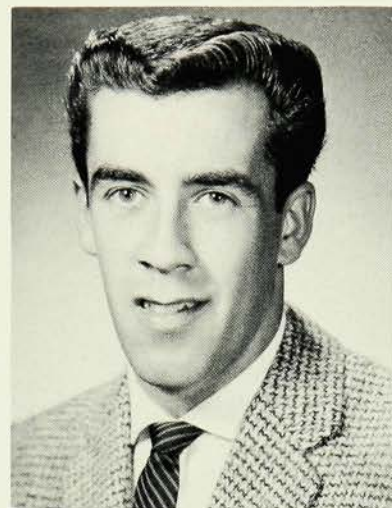

**ANTHONY GRECO**

Football (2, W3); Track (2).

*Westfield letterman . . . good-natured and well-liked . . . dry sense of humor . . . takes life as it comes . . . a way with the ladies . . . mechanical skill . . . partial to parties . . . Tony*



**THOMAS HACKETT**

Auto Club (2, 3); Dance Club (4).

*Easy going . . . happy-go-lucky fellow . . . great sense of humor . . . able Cam Twister . . . proud owner of a '39 Ford . . . ambition is to be a soldier-of-fortune . . . well liked . . . kindly . . . Tom*



"... they need to become good citizens of their



**JANE HADLEY**

French Club (2, 3, 4); Lit. Club (V. Pres. 3, 4); Student Council (2, 4); Choir (3, 4); Twelve.

*"With a song in her heart" . . . enviable personality . . . gifted conversationalist . . . knows and likes everyone . . . "Hi Honey!" . . . Jane*

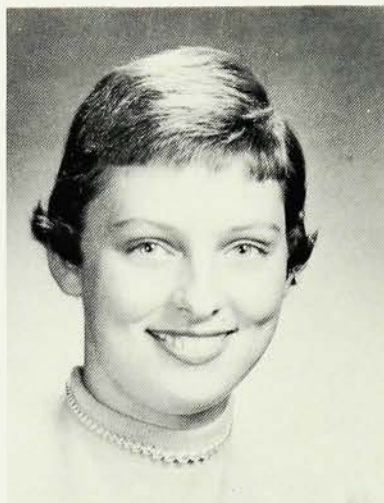

**ELEANOR HAHN**

FNA (2, 3); FTA (4); Lit. Club (4); Girls' Sports (4); Chorus (2, 3, 4); Leaders (4).

*Beautiful green eyes . . . filled with energy . . . always ready to help . . . enthusiastic sports fan . . . "Now just a minute" . . . El*



**ROBERT HAINES, III**

Lit. Club (3, 4); Hi-Y (4); Varsity Club (4); Basketball (2, W3, W4); Senior Council (4).

*A busy fifty-niner . . . one of Mr. Lay's ace men . . . attracts friends easily . . . personality plus . . . "Yah, that's funny" . . . Bob*

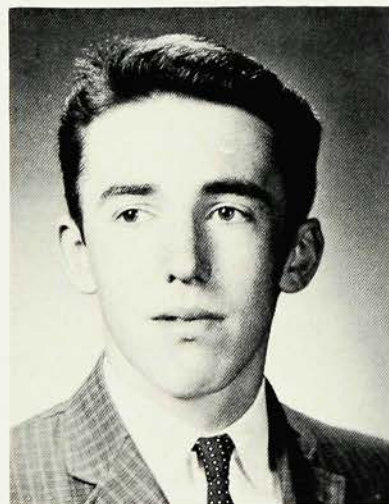

**JAMES HALL**

Hi-Y (2, 3, 4); Dance Club (4); Hi-Fi Club (4); Lit. Club (4); Choir (4); Catalyst Club (3); French Club (2).

*Well-liked and warm hearted . . . master prankster . . . Cam Twister . . . good in all he tries . . . Jim*



**NANCY HALL**

FNA (2, 3, 4); Lit. Club (3, 4); Hi's Eye (2, 3); Annual (4); Y-Teens (2, 3); Chorus (4).

*Tall, blue-eyed blonde . . . spirit . . . filled with fun . . . shore enthusiast . . . frank and outspoken . . . willing to help . . . "Hall"*



**ROBERT HALL**

Auto Club (3); Bowling Club (4); Baseball (2, 3); Track (3); Naturalists' Club (2).

*Good looking . . . smile for everyone . . . proud owner of a 1949 Ford . . . mischievous . . . aspires to be an architect . . . Bob*

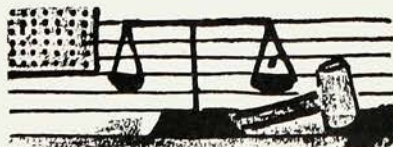





**MARTYN HANAN**

Hi-Fi Club (4); Weather Vane (2); Wrestling (4); Boys' Glee Club (2); Track (2).

*Import from England . . . noted satirist . . . constantly in quest of progressive jazz . . . non-conformist . . . "Little Caesar" . . . Marty*



**J. ROBIN HARRIS**

Golf Club (2, 3, 4); Hi-Y (2, 3, 4); Swimming (2, 3, 4); Baseball (2, 3, 4); Football (3).

*Great personality . . . handsome smile . . . helpful on the diamond . . . enjoys swimming . . . loves those weekend parties . . . swell guy . . . Bob*



**CHARLES HANEY**

Art Club (2); Auto Club (3).

*Generous . . . willing to help . . . serious minded . . . enjoys driving and working on sports cars . . . member of Cam Twisters . . . has good ideas about designing cars . . . sincere friend . . . Chuck*



**SONJA HAUG**

Jr. Red Cross (4); Leaders (4); Student Council (Sec. 4); Twirling Club (3); Chorus (2).

*Natural curly blonde . . . competent . . . congenial . . . sincere . . . future secretary . . . bright smile to match her nickname . . . Sonnie*

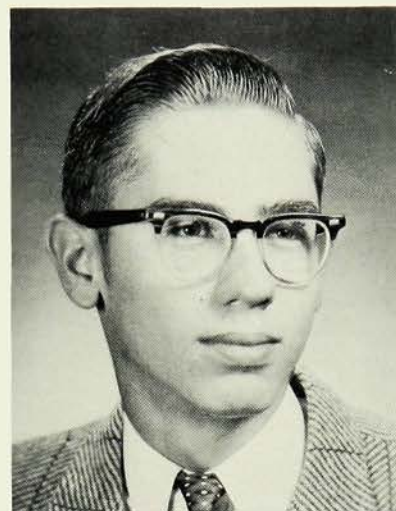

**ALBERT HANKE, JR.**

Technicians' Club (2, Pres. 3, Chief Tech. 4); Glee Club (2, 3, 4); Mask and Mime (2, 3, 4).

*Quiet and friendly . . . heads the backstage crew . . . partial to cars . . . enjoys swimming . . . willing helper . . . Bert*

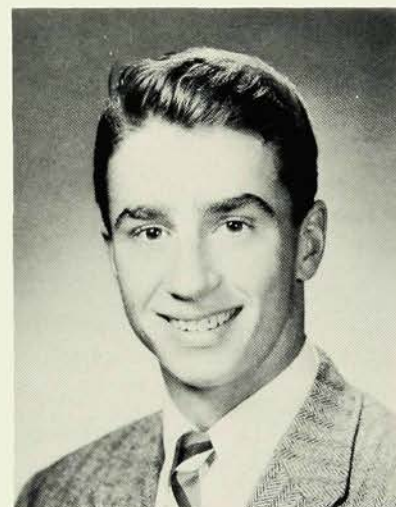

**JAMES HEATLY**

Cross Country (W3, W4); Varsity Club (4); Track (2, W3, W4); Band (2, 3, 4); Glee Club.

*Carefree and amiable . . . asset to any party . . . valuable "quarter miler" . . . seen in a '54 Ford . . . competent leader . . . Jim*







**ALICE HEIPLE**

FNA (2, 3, 4); Orchestra (2, 3, 4); Band (2, 3, 4); Choir (4); Lit. Club (4).

*Quiet and responsible . . . musically inclined . . . many facial expressions . . . good student . . . future nurse . . . lots of fun . . . Alice*

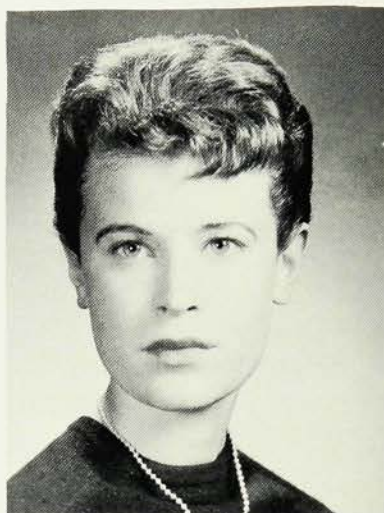

**NANCY HELLER**

Lit. Club (4); Mask & Mime (2); French Club (2); Art Club (4); Annual (4); Chorus I (3).

*Vivacious redhead . . . longs for the shore . . . understanding friend . . . knitter extraordinary . . . stylish dresser . . . noted Impala . . . Nance*

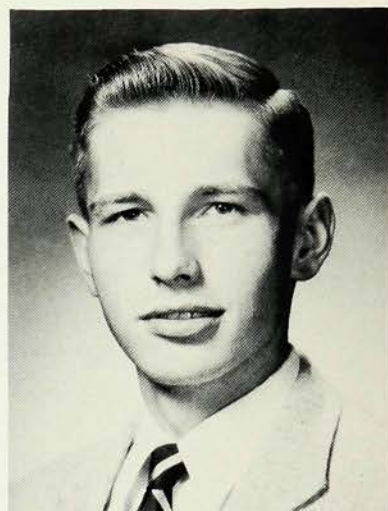

**H. EVANS HEMSATH, JR.**

Photography Club (2, 3, Pres. 4); Catalyst Club (3); Forum Club (2, 3, 4).

*Carefree manner . . . calm and level-headed . . . stymies those disagreeing with him . . . our class's leading photographer. . . Ev*



**MARGARET HENRIKSEN**

Music Leading (2, 3, 4); Twelve (4); Choir (3, 4); Leaders' Training (3, 4); National Honor Soc. (3, 4); Student Council (4).

*Adept seamstress . . . lovely, clear soprano voice . . . enviable marks . . . helpful . . . curly brown hair . . . Peg*

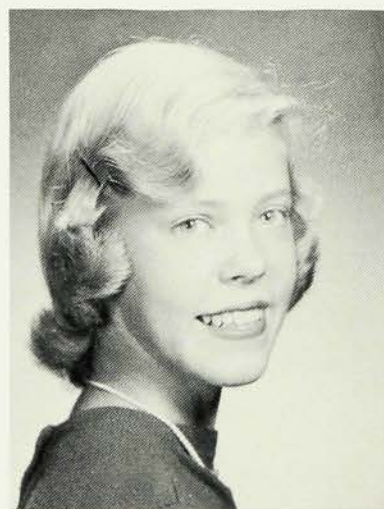

**PATRICIA HERBERT**

Annual (4); Sr. Play Comm. (4); Senior Council (4); Lit. Clubs (3, 4); Y-Teens (2, 3, 4).

*Petite, peppy blonde . . . happy, infectious giggles . . . loves the shore . . . a real go-getter . . . adds mirth and mischief everywhere . . . Pat*



**JOAN HILSEBERG**

Spanish Club (3, 4 Editor of Club Newspaper); Lit. Club (4); FTA (2); Y-Teens (2, 3, 4).

*Keen sense of humor . . . renowned, exuberant laugh . . . vivacious . . . interesting conversationalist . . . friend to all . . . Joanie*



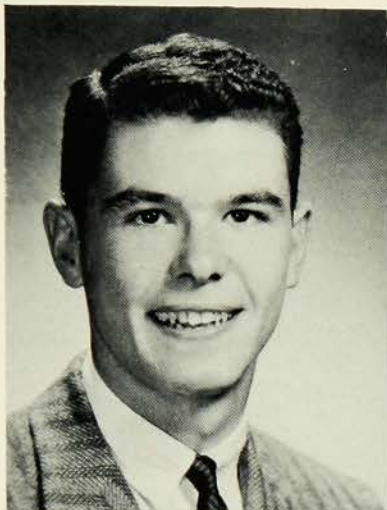

#### KENNETH HITE

Class officer (V. Pres. 3); Varsity Club (4); Golf Club (3, 4); Basketball (W2, W3, W4).

*Popular and friendly . . . enjoys all sports . . . ace basketball captain . . . good grades . . . thoughtful of others . . . asset to any group . . . Ken*



#### BARBARA HOGREFE

Mask & Mime (2); Council (3, Pres. 4); Mask & Mime Play (3, 4); Lit. Club (4); Bridge Club (3, 4).

*Talented actress, Broadway here she comes . . . expert horsewoman . . . enjoys life . . . always laughing . . . summers in Delaware . . . Barbara*



#### MARY LOUISE HOFSTETTER

Forum Club (2); Lit. Club (3, 4); Choir (3, 4); Art Club (4); Chorus (2, 3); Knitting Club.

*Talented pianist . . . anxiously awaits summer . . . enviable figure . . . high ideals . . . warm and sympathetic . . . willing helper . . . Mary Lou*

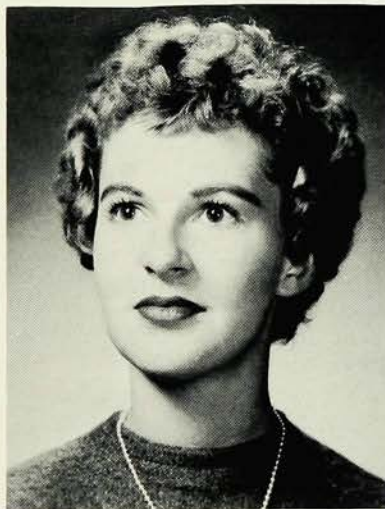

#### ANNE HOLSCHUH

Lit. Club (3, 4); Mask & Mime Club (2, 3); Hi's Eye (4); Annual (4); French Club (2); Spanish Club (4).

*Talented journalist . . . flair for mischief . . . ready friend . . . considerate, well-mannered . . . congenial personality . . . "Sure, Uh-huh" . . . Anne*

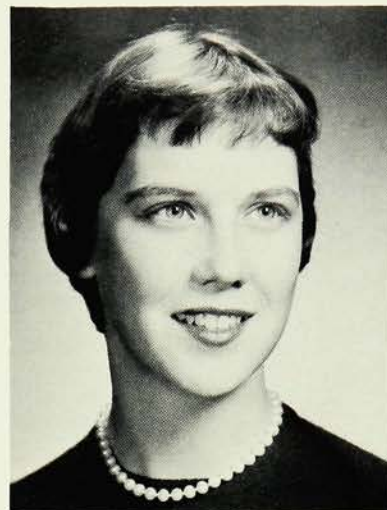

#### PATRICIA HOGAN

Lit. Clubs (3, 4); Spanish Club (3, V. Pres. 4); Choir (2, 3, 4); Latin Club (2); Twelve (4).

*Laudable voice . . . ready wit . . . capable equestrienne . . . a twinkle to match her Irish heritage . . . infectious laugh . . . vibrant . . . Pat*



#### BRUCE HORN

Technicians' Club (2, V. Pres., 3, V. Pres. 4); Boys' Glee Club (2, 3, 4); Boating Club (3, 4); Aeronautics Club (2).

*Ever-ready with help backstage . . . wide range of interests . . . a good sense of humor . . . Bruce*



"... they need to develop their



**H. HOPE HOWLETT**

Nat. Honor Society (3, 4); Bridge Club (3, 4); Lit. Clubs (3, 4); Leaders (4); Chorus (2); Annual.

*An inspiring friend . . . vivacious personality . . . loves poetry . . . expert biologist . . . helps anyone and expects nothing in return . . . H.H.H.*



**LYNN HUMPHREY**

FNA (3, 4); Lit. Club (3, 4); Spanish Club (2); Girls' Sports (2, 3); Leaders (4).

*Ardent archer . . . camp-aide . . . past Worthy Adviser in Rainbow Girls . . . enjoys history . . . sincere and friendly . . . future nurse . . . Lynn*



**JOAN HURLING**

Dance Club (2); Job Opportunities Club (4).

*Sweetness personified . . . warm and sincere friend . . . perpetual optimist . . . expert typist . . . well-equipped for office job . . . sparkling gal . . . Joan*



**M. LINDA HUSK**

Knitting Club (4); Jr. Red Cross (3); Art Club (2).

*A real barrel of fun . . . hysterical statements and antics . . . short petite blonde . . . will do anyone a favor . . . definite opinions . . . good sense of style . . . "Huskie"*



**BARBARA JEWETT**

Mask & Mime (2, 4); Knitting Club (3, 4); Y-Teens (2, 3, 4).

*Sporadic giggle . . . adorable blonde with big sparkling blue eyes . . . future stewardess . . . sweetness plus . . . lots of fun . . . perpetual dreamer . . . Barbi*

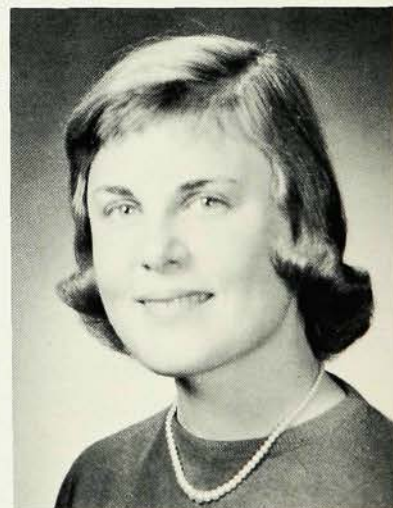

**JUDITH JOHNSON**

Twirling (2, 3, Drum Majorette 4); Twirling Club (Sec. 3, Pres. 4); Choir (3, 4).

*Big smile for everyone . . . slim and trim . . . neat dresser . . . loads of fun . . . peaches and cream complexion . . . "That's funny" . . . Judy*

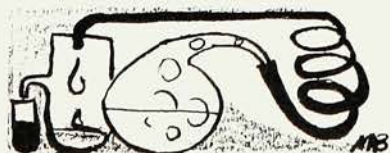



capacity for intellectual activity . . ."

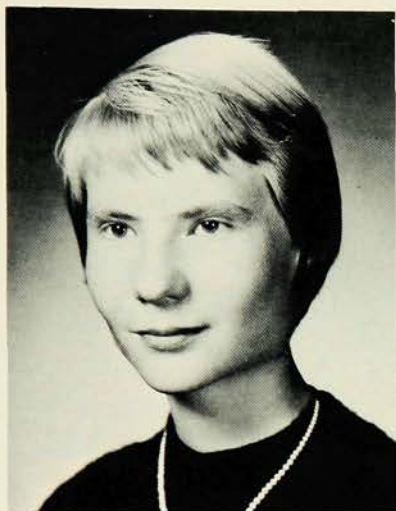

**JULIE KAMMERMAN**

Lit. Clubs (Treas. 3, 4); National Honor Soc. (3, 4); French Club (2, 3, V. Pres. 4); Mask & Mime (2, 3, Coun. 4); Sr. Play Comm.

*Energetic blonde . . . outstanding in studies, yet a keen eye for fun . . . bridge whiz . . . very capable . . . Julie*



**LINDA KEHRLI**

Fashion Club (Pres. 4); Lit. Club (4); Mask & Mime (2); French Club (3); Latin Club (2).

*Cheerful . . . always ready to help . . . keen sense of fashion . . . stunning, self-made wardrobe . . . Past Worthy Adviser of Rainbow . . . charming.*



**ELIZABETH KEITH**

Band (2, 3, 4); Mask & Mime (2, 4); Art Club (2, 3, 4); Lit. Clubs (3, 4); Y-Teens (2, 3, 4).

*Wide-eyed look of innocence . . . likes to work intricate puzzles . . . flare for mischief . . . giggling spells . . . loves drums . . . "Hey, Kiddo" . . . Betty*



**SHARON KELLY**

Mask & Mime (2, 4); Y-Teens (2, 4); Knitting Club (4); Lit. Club (4); Art Club (3).

*Quiet till you know her . . . What a driver! . . . would like to sleep all day . . . her only problem is chemistry . . . sincere personality . . . Sharon*



**JAMES KINGSTON**

Golf Club (4); Catalyst Club (3); Gun Club (2).

*Forever blushing redhead . . . needs a push toward work . . . '56 Pontiac . . . happy-go-lucky guy . . . friendly to one and all . . . enjoys bowling and golf . . . "Carrot-Top" or Jim*



**PHYLLIS KLAMI**

Fashion Club (4); Twirling Club (3); French Club (2).

*A blonde well known for her chatter . . . yearns for a horse farm of her own . . . infectious giggle . . . numerous pets . . . summers at the shore . . . a "Hello" for everyone.*





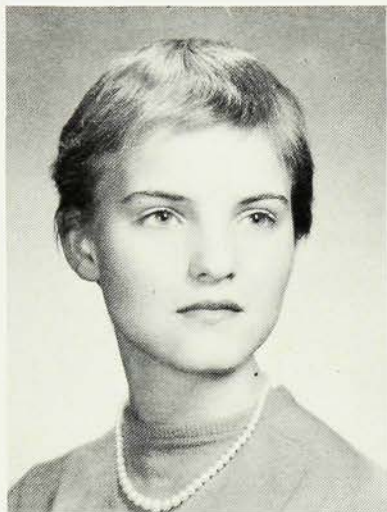

**SUSAN KNAPP**

Girls' Sports (3; 4); Lit. Club (3); Jr. Red Cross (4).

*Quiet, but expresses her opinions without compromise . . . well read and a good student . . . loves camp life and lives for summers . . . cynical humorist . . . Sue*

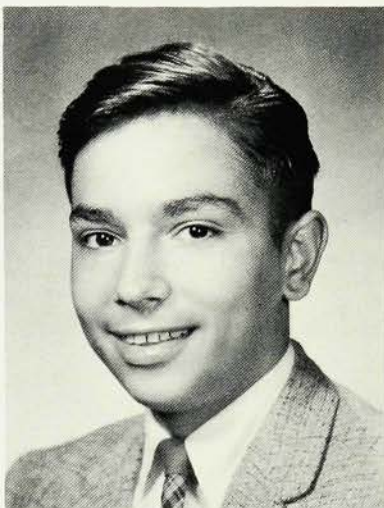

**GREGOR KOSSOWICZ**

Aeronautics Club (2); Technicians' Club (2, Treas. 3, Pres. 4).

*Sincere, hard worker . . . focuses his interest on planes . . . future pilot . . . quiet charm . . . most cooperative . . . born in Germany . . . came to U. S. in 1951 . . . Greg*

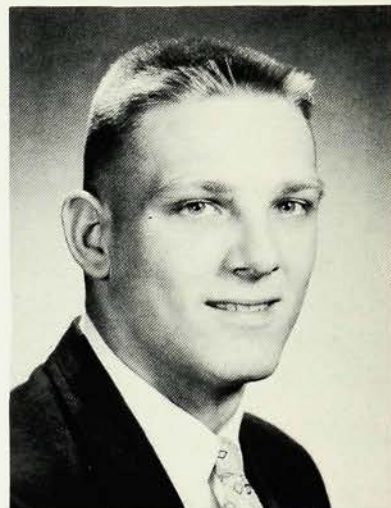

**MARTIN KREBS**

Swimming (W2, W3, W4 Captain); Track (2); Football (W3, W4); Varsity Club (3, 4); Dance Club (3); Boys' Prep. (2).

*Good looking guy . . . well liked by all . . . amiable personality . . . often seen in a little Willys . . . Buddy*

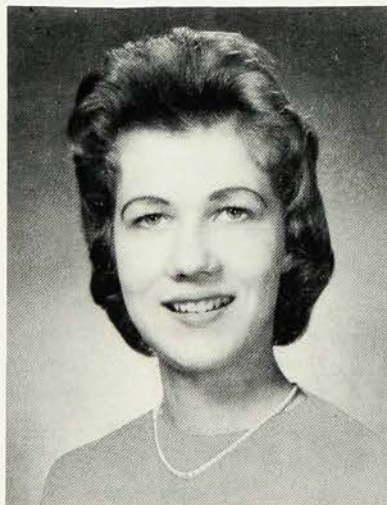

**CAROLYN LABENSKI**

Red Cross (2); Y-Teens (4).

*Attractive girl with collegiate attire . . . finds shore fascinating . . . record collector . . . crazy driver, always with a carload . . . partial to parties . . . brim-filled with fun . . . helpful friend . . . "Benski"*



**THERESE LAMBERT**

Job Opportunities Club (4).

*Quiet . . . with a kind word for everyone . . . partial to parties and picnics . . . enjoys records and reading . . . fine baby-sitter, but prefers a typewriter . . . diligent and persevering gal . . . Terry*



**ANITA LANTZ**

Knitting Club (3); Chorus (3, 4); Job Opportunities Club (4); Y-Teens (2).

*A surprise in a small package . . . gales of giggles . . . dainty and diminutive . . . a natty dresser . . . with many interests . . . "Chiquita"*



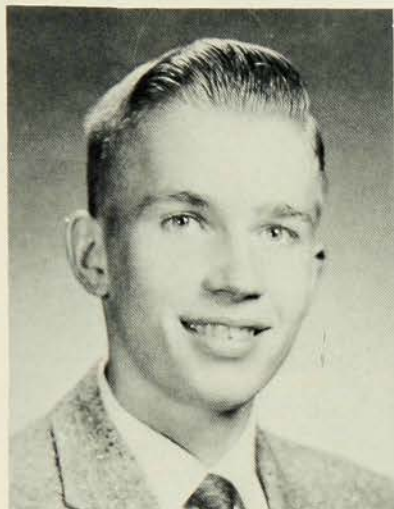

#### PHILIP LARSON

Lit. Clubs (3, 4); Spanish Club (4); Forum Club (4); Thirteen (4); Choir (4).

*Tall, individualistic blond . . . enjoys music thoroughly . . . active in church . . . makes friends easily . . . speaks Spanish fluently . . . Phil*



#### HELEN LETTOLA

FNA (4); Lit. Club (4); Mask & Mime Club (4); Mask & Mime Play Comm. (4).

*New student from Illinois . . . always has something nice to say . . . good mixer . . . happy disposition . . . terrific seamstress . . . winning smile.*



#### MARY ANN LEA

National Honor Society (3, 4); Annual (4); Leaders (3, 4); French Club (2, 3, 4); Mask & Mime (2, 3, 4); Lit. Clubs.

*Gifted and versatile miss with a yen to travel . . . rebel at heart . . . C.A.R. leader . . . keen understanding.*



#### RICHARD LEWIN

Art Club (3, 4); Wrestling (3, 4).

*Jovial personality . . . famous for his funny pictures . . . demonstrative dramatist . . . school spirit . . . always willing to help . . . industrious . . . active in youth group . . . persevering and likeable . . . Lew*



#### JUDITH LEONARD

Choir (3, 4); Sr. Coun.; Bridge Club (4); Art Club (Sec. 2); Student Coun. (2, 3); Cheerleading (3, 4).

*Engaging smile . . . flair for dancing . . . talented "12" soprano . . . friendly, and so sweet and sincere . . . Judy*

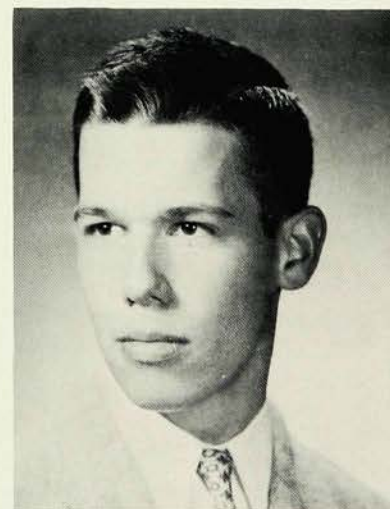

#### I. HARRY LEWIS, JR.

Bridge Club (4); Catalyst Club (3); Golf Club (2); Lit. Club (4); Student Coun. (4); Swimming (W4).

*Friendly and sincere . . . a smile for everyone . . . original sense of humor . . . easy going . . . fun to be with . . . "Certainly is" . . . "Injun"*



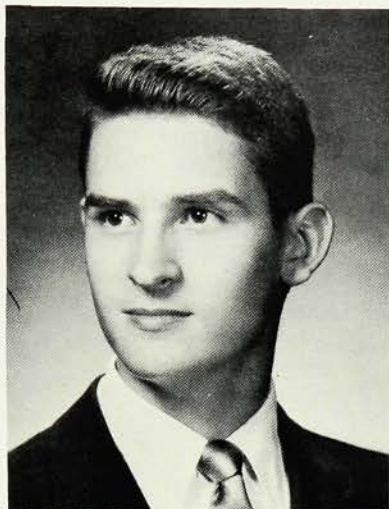

#### THOMAS LIGHTBOWN

Varsity Club (3); Swimming (2, W3, W4); Cheerleading (4); Choir 2, 3, 4; Thirteen (4); Golf (4).

*Golden-throated tenor . . . master of clever witicism . . . can imitate animals, race cars, and people . . . conscientious student . . . Tom*



#### VICTORINE LINCK

Lit. Club (4); Spanish Club (3, 4); Y-Teens (2, 3, 4); Girls' Sports (4).

*Tall, slim brownette . . . excels in Spanish . . . casual dresser . . . fun-loving and humorous . . . mischievous . . . "Later for that!" . . . Vicky*



#### BARBARA LINCOLN

National Honor Society (3, 4); G.S.C. (V. Pres. 4); Class Sec'y (3); Cheering (3, Capt. 4).

*Outstanding leader . . . dependable, thoughtful and vivacious . . . zest for mischief . . . contagious giggle . . . loyal friend . . . Barbi*



#### MARY ELLEN LIST

Sr. Council (4); Class Sec'y (4); G.S.C. (2, 3, Pres. 4); Prom Comm. Ch. (3); Choir; Twelve.

*Sincere and friendly . . . dependable and competent . . . conscientious student . . . sports enthusiast . . . full of fun . . . peppy . . . "Mel"*

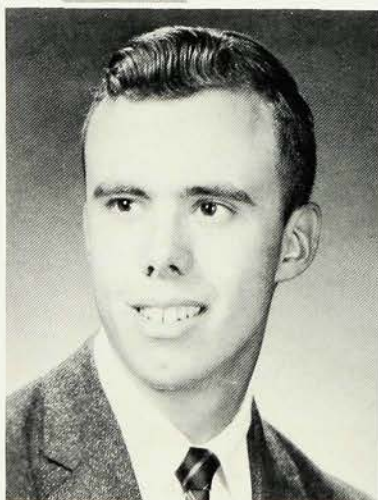

#### V. REED LITTLEFIELD

Golf Club (2, 3, Vice Pres. 4); Varsity Club (4); Senior Council (4); Baseball (2, W3, W4).

*Valuable asset to the Westfield nine . . . tall, dark, and handsome . . . level-headed and dependable . . . a ready smile . . . witty remarks . . . "Yam"*



#### MARGARET LOGIE

Choir (4); Y-Teens (2); Auto Club (4); Choruses (2, 3).

*Over-whelming school spirit . . . always making people laugh . . . vociferous chatterer . . . ever ready to help a friend . . . kindhearted . . . Peggie*





**KAREN LONGFELLOW**  
 Lit. Clubs (3, 4); Spanish Club (2, 4); Y-Teens (2, 4); Choir (3, 4); Leaders (2, 3, 4).  
*Ready smile . . . linguistic ability . . . excellent sports participant . . . competent soprano . . . loyal friend.*



**DAVID LUDEWIG**  
 Aeronautics Club (2).  
*Man with a mechanical bent . . . boats, radios, autos fascinate him . . . has summered in Maine . . . quiet, courteous, reserved . . . has a yen to teach shop . . . one of the Cam Twisters . . . "good luck" . . . Dave*



**ROWENA MacDONALD**  
 FNA (3); Lit. Club (4); Spanish Club (4); Y-Teens (2, 4).  
*Gift for gab . . . always the initiator . . . wavy blonde hair and blue eyes . . . friendly and energetic . . . high ideals . . . a youngster of class . . . "Rui"*



**RUTH MACK**  
 Job Opportunities Club (4); Knitting Club (3); Chorus (2, 3).  
*Capable secretary with business ambitions . . . active church worker . . . happy smile for friends in need . . . pensive moments . . . level-headed . . . Ruth*



**MARJORIE MACKIE**  
 Art Club (2, 3, Sec. 4); Lit. Clubs (3, 4); Choir (4); Leaders (3, 4); Forum Club (3, 4).  
*Constant chatter . . . avid debater . . . enticing blue eyes and wavy hair . . . competent artist . . . slim and trim . . . seeks fun . . . Margie*



**JUDITH MAGALHAES**  
 Spanish Club (3, Pres. 4); National Honor Society (3, 4); Mask and Mime (2, 3, 4); Chorus (2, 3, 4).  
*Angelic appearance with devilish spirit . . . assiduous worker . . . warm and sincere . . . capable cook . . . excellent student . . . Judi*



## "The curriculum of the school



**PATRICIA MALEK**

Knitting Club (4); Leaders (3, 4); Lit. Club (4); Y-Teens (2, 3); Officials (4); Mask & Mime (2).

*Gay . . . easy-going . . . lustrous hair . . . summers in New Hampshire . . . well-dressed . . . capable cook . . . future in home economics . . . Pat*

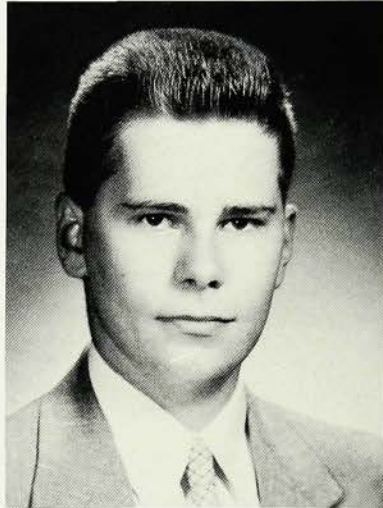

**EDWIN MAMPE, JR.**

Boating Club (3); Catalyst Club (3); Chess Club (3); Gun Club (2, 4); Band (2, 3); Wrestling (4).

*Civil War enthusiast . . . has an inclination toward engineering . . . serious student . . . quiet and independent . . . "I don't quite think so" . . . Ed*

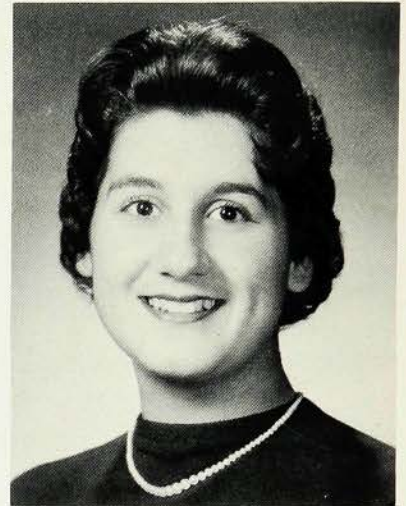

**JOSEPHINE MANCUSO**

FNA (3, 4); Spanish Club (2); Y-Teens (2, 3, 4); Chorus (2, 3).

*Sweet, sincere, and loyal personality . . . has many friends . . . considerate and thoughtful . . . she'll make a fine nurse . . . Joanne*



**DOLORES MANNINO**

Job Opportunities (4); Junior Red Cross (2); Leaders (4).

*Ball of fire . . . has her finger in every pie . . . is a fine leader with sound ideas . . . Miss Beech's efficient secretary . . . personality plus . . . devoted Yankee fan . . . "Dec"*

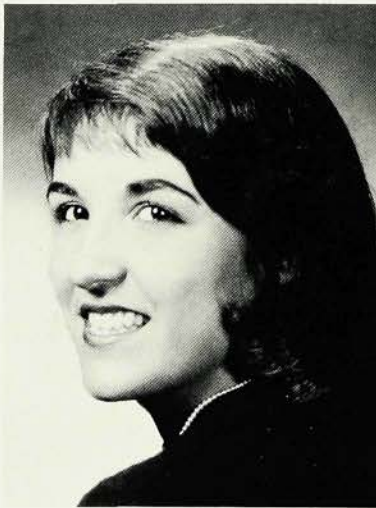

**MICHELE MARRON**

Art Club (3); Knitting Club (4); Mask & Mime (2); Y-Teens (2, 3); Choir (3, 4).

*Incessant chatter . . . always bubbling with enthusiasm . . . infectious laugh . . . cheerful outlook on life . . . lovable personality . . . Michie*

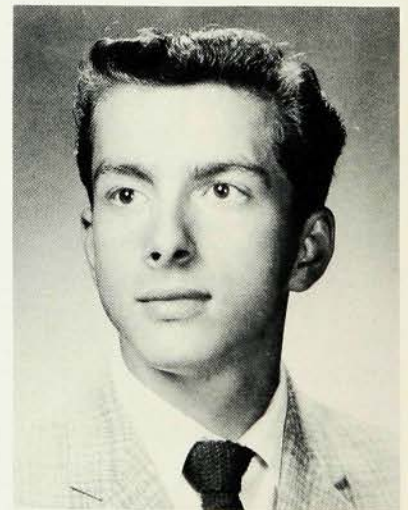

**J. LLOYD MARSH**

Mask & Mime (2, 3, Council 4); Technician's Club (2, 3, 4); Hi-Fi Club (4).

*Friendly . . . reserved . . . likes the shore . . . always has a good time . . . makes endless repairs on his car . . . dependable . . . Lloyd*





must be comprehensive . . ."



DAVID MARTIN

Football (2); Wrestling (3, 4); Thirteen (4); Track (2, 3, 4); Boys' Glee Club (2, 3, 4).

*Dependable . . . friendly to all . . . interests are sports and jazz . . . collegiate . . . good physique . . . ace wrestler . . . Dave*



MALVERSE MARTIN, JR.

Spanish Club (2, 3, 4); Cross-country (W2 W3, W4); Track (W2, W3, W4); Varsity Club (3, 4); Boys' Glee Club (2, 3, 4).

*Very friendly . . . full of pep . . . a good dancer . . . excellent musician . . . "Mickey"*

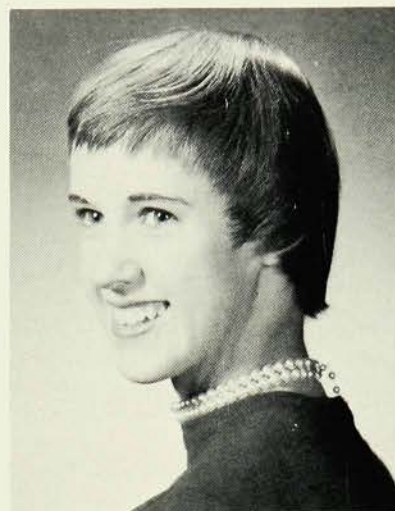

DIANE MASON

Knitting Club (3, 4); Lit. Club (3, 4); Mask & Mime (2); Girls' Sports (4).

*Short and sweet . . . a bubbling personality . . . always on the go . . . gregarious . . . sincere . . . well-liked . . . "Dee"*



LINDA MATT

Leaders (4); Choruses (3, 4); Y-Teens (4); Junior Red Cross (4); Lit. Club (4); Mask & Mime (4).

*Friendly manner . . . neat and attractive . . . reliable, confident . . . strawberry blonde DA . . . southern summers . . . "Doo-oo" . . . Linda*



LORRAINE MAY

French Club (3, 4); Twelve (4); National Honor Society (3, 4); Leaders Training (3, 4); Annual.

*Expert pianist . . . Swedish summer . . . sweet girl . . . always has a smile and a word of encouragement.*



LINDA MAYNE

Leaders' Training (4); Mask & Mime (2, 3, Sec. 4); Lit. Club (3, 4); Twirling (3, Capt. 4).

*Peaches and cream complexion . . . an eye for fun . . . hard working . . . has confidence of many . . . congenial . . . sparkling personality . . . sincere.*





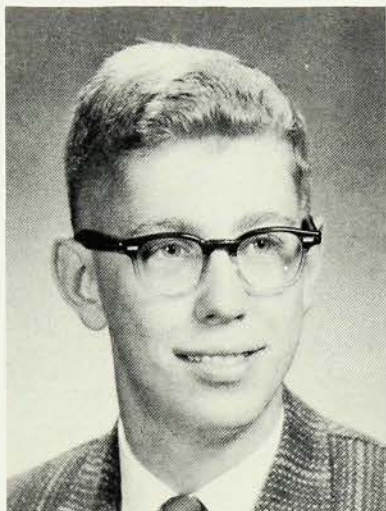

**DAVID McALLISTER**

Band (2, 3, Pres. 4); Class Officer (Treas. 4); Student Council (2, 3, 4); French Club (2, Treas. 3).

*Friendly and liked by all . . . fabulous piano, tuba, and string bass player . . . future in math . . . "Tim"*

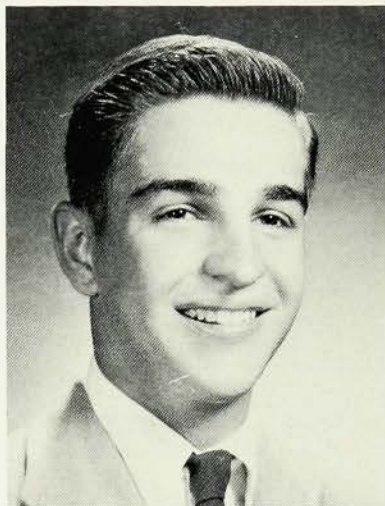

**RICHARD McDERMOTT**

Track (2, 3, 4); Slide Rule Club (4); Catalyst Club (3); Boys' Glee Club (2, 3, 4).

*Often quiet . . . a good friend . . . future engineer . . . unassuming . . . outdoor lover . . . good school record . . . sportsman . . . Rich*

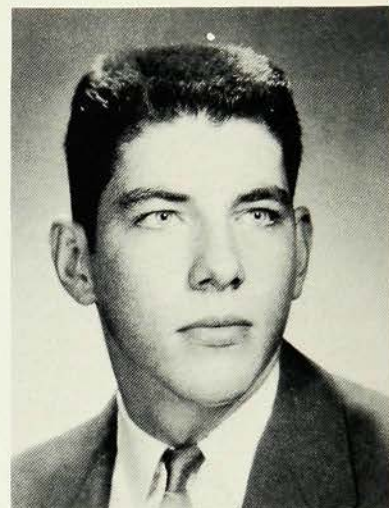

**THOMAS McGEARY, JR.**

Mask & Mime (3, 4); Chess Club (3, 4); Forum Club (3, 4); Football (3); Band (2).

*Ever-ready smile . . . enjoys eating, sports, and dancing . . . never worries . . . asset to chess team . . . "those Irish eyes" . . . Tom*



**JOANNE McINTOSH**

FTA (3, 4); Modern Dance (3, 4); French Club.

*Tall, poised blonde . . . gift from Canada . . . dexterous sewer . . . teaching prospect . . . "Citadel" had special meaning . . . impeccable neatness . . . Joanne*

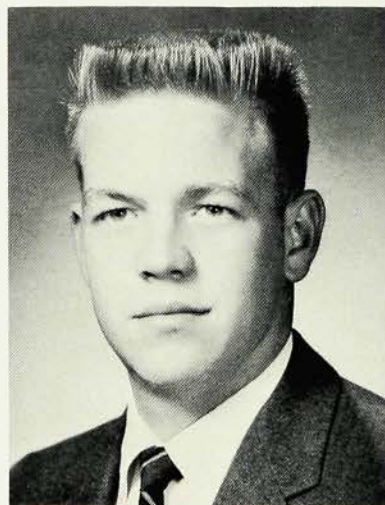

**PAUL McLARTY, JR.**

Choir (2, 3, Pres. 4); Thirteen (4); Boating Club (4); Catalyst Club (3); Football (2).

*Hails from Georgia . . . unmistakable flat-top . . . leadership qualities . . . Pres. of Methodist Fellowship . . . friend to all . . . competent . . . Paul*



**BRUCE McLELAND**

Choir (2, 3, Sec. 4); Senior Council; Thirteen (4); Chess Club (4); French Club (2, 3).

*Outstanding tenor . . . collects jitterbug records . . . fervent fan of sports and dancing . . . industrious and likable . . . Bruce*





**ROBERT MEGLAUGHLIN**

Aquatic Club (V. Pres. 4); Swimming (2, 3, 4); Boating Club (3); Hi-Y (2, 3, 4).

*Good-looking guy . . . distinctive flat-top . . . indispensable member of the swimming team . . . sincere and friendly . . . All-American . . . Bob*



**SUZANNE MERRILL**

French Club (3, 4); National Honor Society (3, 4); Girls' Sports (2, 4); Band (2, 3, 4); Leaders (2, 3, 4); Choir (4).

*Enviably record . . . musical talent . . . summers at National Music Camp . . . attractive personality . . . Sue*



**RONALD MEISSNER**

Library Council (3, 4).

*Electronically minded . . . works in audio-visual education . . . bowling fan . . . member of Boy Scouts for three years . . . winning personality . . . voracious reader . . . De Molay member . . . Ron*

*Ronald Meissner*



**JUDITH MERVINE**

Forum Club (2, 3, 4); Lit. Club, (3 4); Annual (4); Choir (4); Leaders (2, 3, 4); Y-Teens.

*Sophisticated and sincere . . . opinions on all subjects . . . collegiate attire . . . expert on skates . . . blue Renault . . . shore lover . . . Judy*



**JOANNE MELILLO**

Future Secretaries (4); Art Club (2); Dance Club (3).

*Quick-witted . . . likes dancing, pizza pies . . . many friends . . . future hair stylist . . . a smile in constant view . . . friendly . . . careful driver . . . Jo*



**CAROLE MILES**

Literary Clubs (3, 4); Art Club (2); Spanish Club (4); Y-Teens (2, 3); Annual (4).

*Deceivably quiet manner . . . neat dresser . . . always ready for a good time . . . friendly to all . . . "Can you get the car?" . . . sincere . . . Carole*



## "Teacher-pupil and parent-teacher relationships

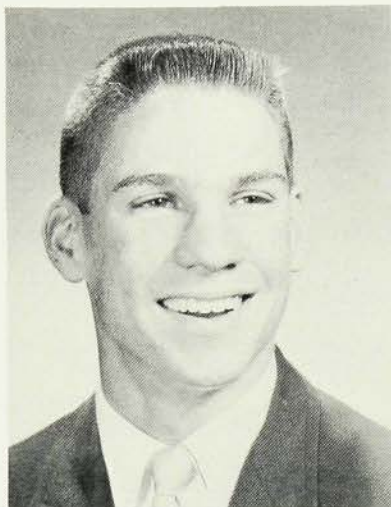

**L. STEVEN MINKEL**

Swimming (W3, W4); Boating Club (Pres. 3); Varsity Club (4); Senior Council (4).

*Never a dull moment . . . gives candid and helpful advice . . . fun-loving . . . tall, good-looking . . . "Seen a '50 Pontiac hub?" . . . Steve*

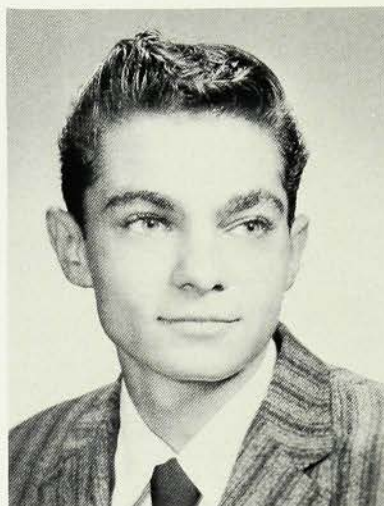

**THOMAS MIRANTE, JR.**

*Friendly disposition . . . winning smile . . . industrious worker . . . reliable . . . whiles away spare time working on cars . . . dependable friend . . . casual and easy-going . . . Tom*

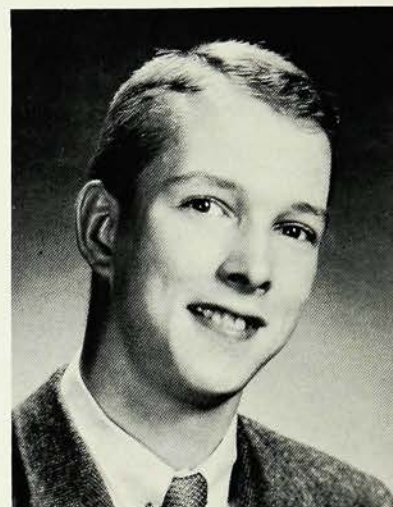

**M. ROBERT MOISTER, JR.**

Choir (2, 3, 4); Thirteen (4); Band (2, 3, 4); German Club (4); Annual (4).

*Friendly and good natured . . . endless chemistry experiments . . . future engineer . . . always a scheme up his sleeve . . . a cool tuba . . . Bob*

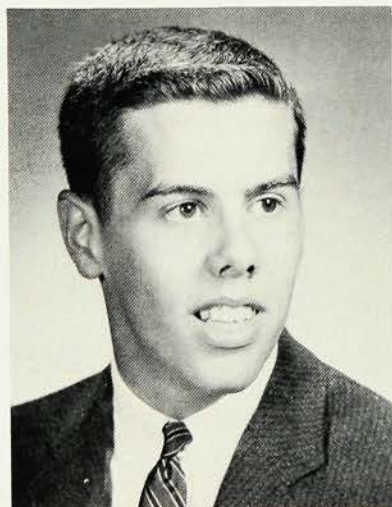

**JOHN MONNINGER**

Jr. Red Cross (4); Swimming (4).

*Newcomer to W.H.S. . . . friendly and well-liked . . . good-looking . . . sharp-witted . . . all-round athlete . . . enjoys basketball . . . easy going . . . polite and cooperative . . . gentleman . . . John*

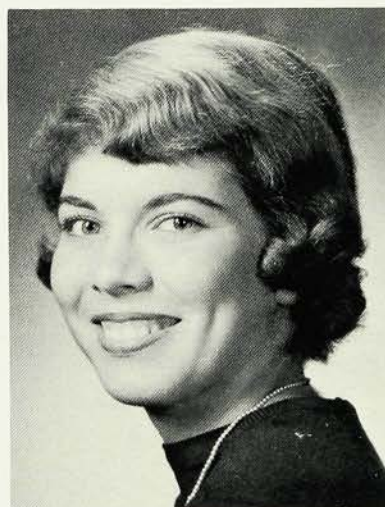

**JOYCE MONTELIONE**

French Club (2); FTA (3); Lit. Clubs (3, 4); Spanish Club (4); Mask & Mime Club (2).

*Warm and friendly smile . . . cheerful . . . understanding . . . great sense of humor . . . loyal friend . . . future teacher . . . Mont*

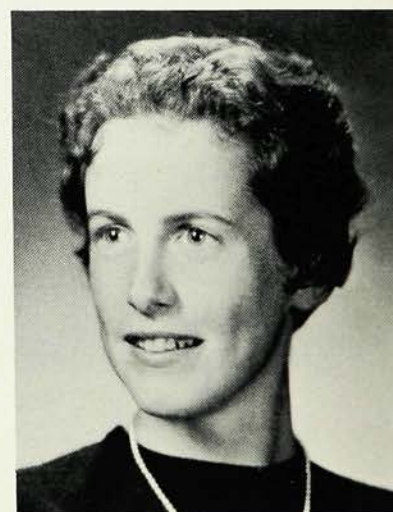

**SUSAN MOORE**

Lit. Clubs (3, 4); Mask & Mime Club (2, 3, 4); Senior Council (4); Leaders' Training (3, 4).

*Vivacious redhead with laughing green eyes . . . a fireball of energy . . . ever-ready to help . . . friendly and hard-working . . . Susie*





should be friendly and sympathetic."



**THOMAS MORAN**

Naturalists Club (Treas. 2); Football (4); Baseball (2, 4).

*Quiet and sincere . . . interests lie in the fields of conservation and nature study . . . enjoys sports . . . takes life as it comes . . . loyal friend . . . "Moe"*



**JOAN MORGAN**

Lit. Clubs (3, 4); Mask & Mime (3, 4); Modern Dance (3, Pres. 4); Leaders' Training (4).

*Flair for modern dance . . . cute and petite . . . neat as a pin . . . friendly . . . organized and efficient in all she does . . . capable CO . . . Joanie*

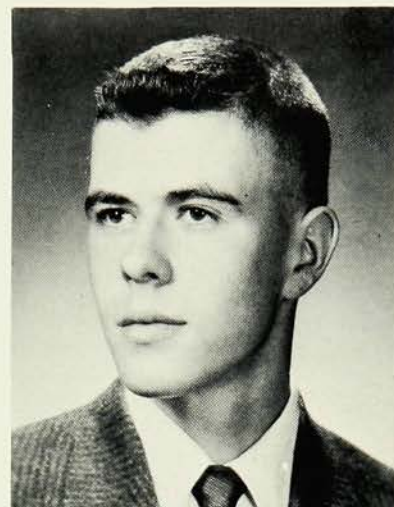

**WILLIAM MOZEALOUS**

Mask & Mime Club (2, 3, 4); Track (W2, W3, 4); Varsity Club (4); Senior Play (4); Forum Club (4).

*Easy to know . . . great sense of humor . . . full of fun . . . enjoys bowling . . . drives a '53 Merc . . . Bill*



**DOREEN MULREANY**

Mask & Mime (2, 3, 4); Y-Teens (2, 3, Pres. 4); National Honor Society (3, 4); Prom Comm. Ch.; G.S.C. (Treas. 4).

*Sincere friend . . . conscientious and dependable worker . . . capable leader . . . a friendly "hi" for all . . . "Dee"*



**SHIRLEY MUMFORD**

Lit. Clubs (3, 4); Mask & Mime (2, 3); Y-Teens (2, 3, 4); Choir (4); Leaders' Training (4).

*Great sense of humor . . . excellent student . . . cheerful and energetic . . . wide range of interests . . . dependable worker . . . Shirl*



**VIRGINIA MURPHY**

Lit. Clubs (3, 4); Senior Play Comm. (4); Y-Teens (2, 3, 4); Jr. Red Cross (3); Annual (4).

*Sweet and petite . . . inexhaustible wardrobe . . . flashing smile . . . witty remarks . . . friendly to everyone . . . good dancer . . . Ginny*







#### NANCY NAPIER

Writer's Club (V. Pres. 4); Hi's Eye Staff (3, Managing Ed. 4); Y-Teens (2, 3, 4); Annual (4).

*Warm hearted and friendly . . . frank and outspoken . . . aspiring reporter . . . interesting personality . . . yen for Europe . . . Nan*

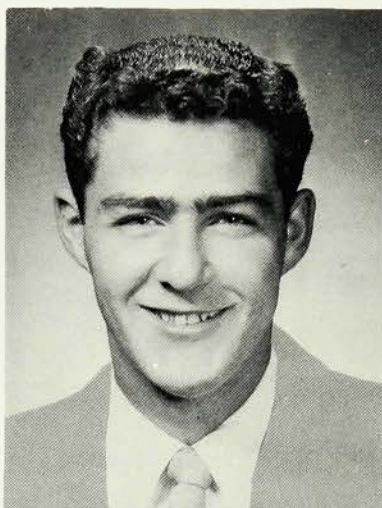

#### ANTHONY NEGRI

Art Club (2); Bowling Club (Captain 4); Band (2).

*Drives a '53 Plymouth . . . a Civil Defense volunteer . . . always willing to help a friend . . . likes rock 'n roll . . . Tony*



#### SHIRLEY NEWMAN

Dance Club (4); Leaders' Training (2, 3); Twirler (2, 3, 4); Jr. Red Cross (3); Twirling Club.

*Enthusiastic twirler . . . always on time . . . sweet smile . . . dependable . . . enjoys singing . . . likes typing and secretarial work . . . Shirl*



#### NANCY NIX

Bridge Club (4); Lit. Club (4); F.N.A. (2, Treas. 3); Annual (4); Prom Comm. (Ch. 3).

*Always peppy and full of life . . . helpful and sincere . . . gives advice willingly . . . makes friends easily . . . charmingly feminine.*



#### MARION NOSTRAND

Lit. Clubs (3, 4); Senior Play Comm. (4); Art Club (2, 3, 4); Y-Teens (2, 3, 4); Annual (4).

*Friendly blue-eyed blonde . . . active in church fellowship . . . co-operative and considerate . . . enjoys reading . . . artistically inclined.*

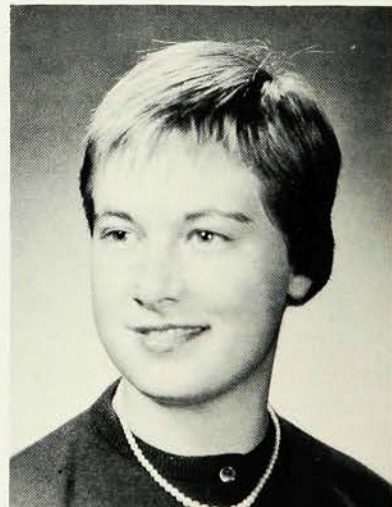

#### ABIGAIL OBERLIN

French Club (3, 4); Mask & Mime (2, 3, 4); Lit. Clubs (3, 4); Annual (4); Chorus II (3, 4).

*An excellent student . . . ready for fun . . . spends her summers at camp . . . quiet and sincere . . . always willing to help . . . Gail*



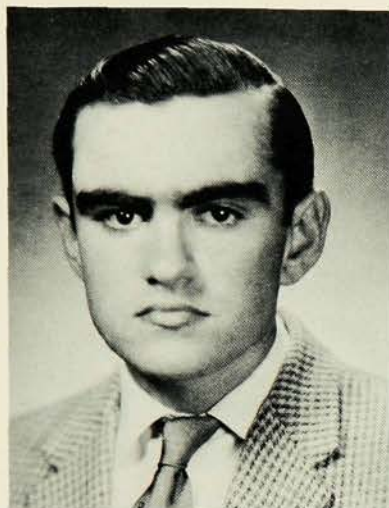

**ARNOLD OBERMANN**  
German Club (4); Football (4).  
*Cheerful and industrious . . . quiet student, excelling in trig and English . . . witty and well liked . . . a deep sea fisherman . . . enjoys classical music . . . Arnold*



**SHEILA OLDFORD**  
French Club (2, 3); Lit. Club (4); Mask & Mime (2, 3, 4); Slide Rule Club (4); Choir (4).  
*A true friend with a sparkling personality . . . enviable naturally curly hair . . . good student . . . future in math or music . . . Sheila*

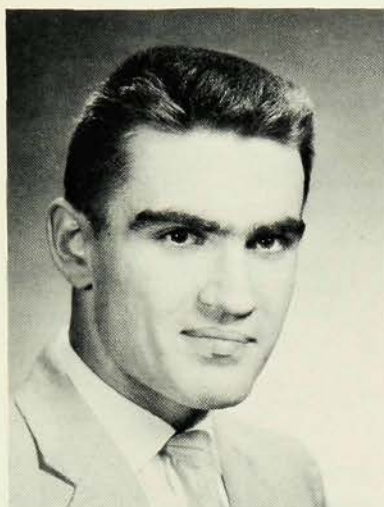

**SIEGFRIED OBERMANN**  
German Club (4).  
*Has a good word and smile for all . . . tops in science . . . aspires to a career in technical engineering . . . liked by everyone . . . will return to his hometown in Germany some day . . . Siegfried.*

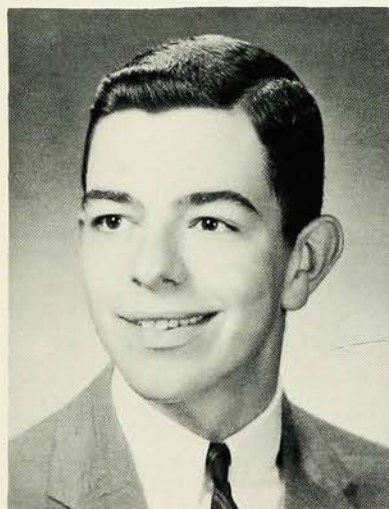

**PAUL ORME**  
Football (Mgr. 2, 3, W4); Choir (2, 3, 4); Play Cast; Lit. Club (3, 4); Glee Club (2, 3, 4).  
*Tall, smiling football manager . . . casual easy-going manner . . . '50 Ford . . . loves shore . . . omnipresent at parties . . . well-liked . . . Paul*



**ROBERT O'BRIEN**  
Dance Club (3).  
*Casual, carefree manner . . . inveterate prankster . . . friendly personality . . . takes life as it comes . . . that Irish twinkle . . . always late, but omnipresent . . . Bob*



**TERRY PATTERSON**  
Lit. Clubs (3, 4); Spanish Club (3, 4); Annual (4); Choir (3, 4); Leaders (2, 3, 4); Play Comm.  
*Unmistakeable giggle . . . bright remarks . . . great sense of humor . . . sympathetic ear . . . avid ski enthusiast . . . myriad friends . . . Terry*



**"Pupils should be encouraged**

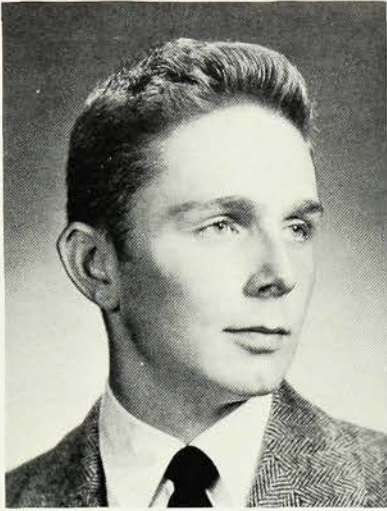

**BRIAN PATTYSON**

Hi-Y (2); Baseball (2, W3, W4).

*Well-liked . . . collection of many jokes . . . friendly and good-natured . . . tangy sense of humor . . . fervent fan of baseball . . . ladies' man . . . courtesy is his trademark . . . Brian*

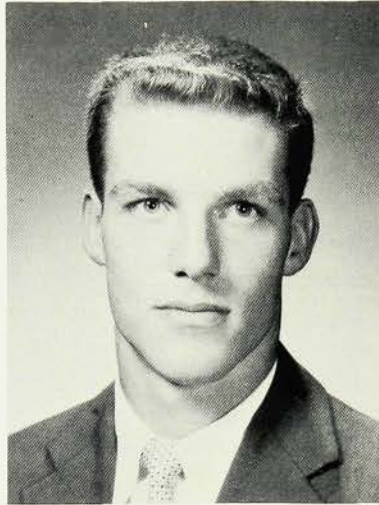

**DANIEL PEARCE, JR.**

Varsity Club (3, Pres. 4); Football (2, W3, W4); Track (2, W3, W4, Captain); Sr. Council.

*Blond hair and blue eyes . . . track captain . . . powerful physique . . . amiable . . . polite and sincere . . . always a smile . . . Dan*

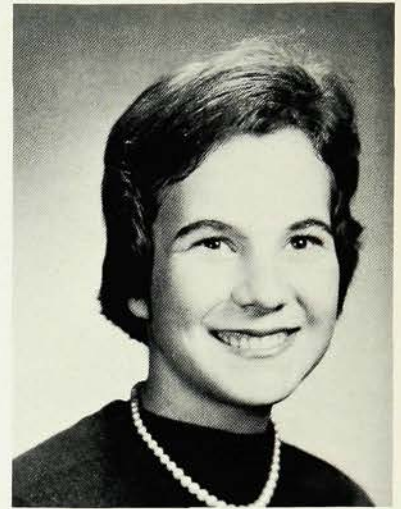

**FRANCE PERCEPIÉD**

French Club (4); Lit. Club (4); Y-Teens (4).

*Our little Parisienne . . . very artistic . . . golf and ski enthusiast . . . darling smile . . . has many new friends . . . a real sparkle to our senior year . . . France*



**BEVERLEE PERNELL**

Girls' Sports (2, 3); FNA (2, 3, 4).

*Ambitious and co-operative . . . fond of reading . . . enjoys eight sisters and brothers . . . collects pictures of movie stars . . . nursing aspirant . . . happy . . . Bev*

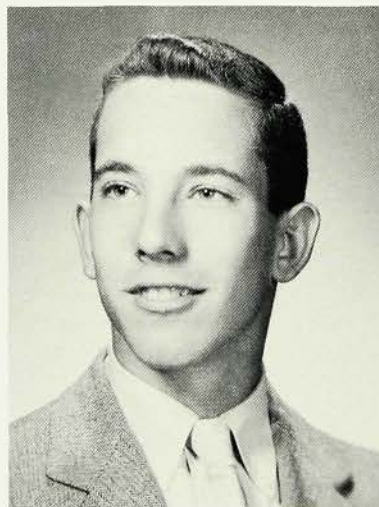

**MICHAEL PETRUCIONE, JR.**

Swimming (3); Library Council (3, 4); Lit. Clubs (3, 4); Naturalist Club (2); Wrestling (3, 4).

*Future history teacher or lawyer . . . will challenge anyone to a good argument . . . determined . . . reliable . . . frank . . . sincere . . . Mike*

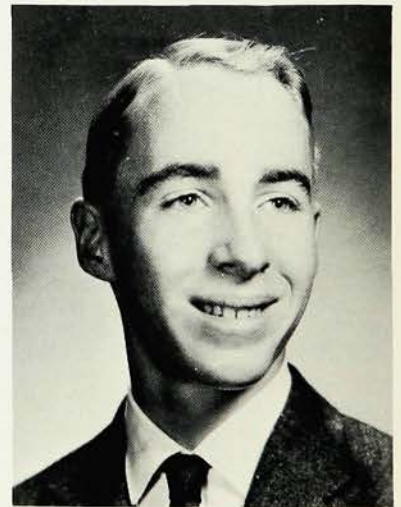

**WILLIAM PHELAN, JR.**

Catalyst Club (Pres. 3); Nat. Honor Society (3, Pres. 4); Chess Club (V.P. 4); Lit. Club (4).

*Sure to succeed . . . quiet and responsible . . . enviable marks . . . subtle sense of humor . . . capable swimming manager . . . future physicist . . . Bill*





to evaluate themselves,"

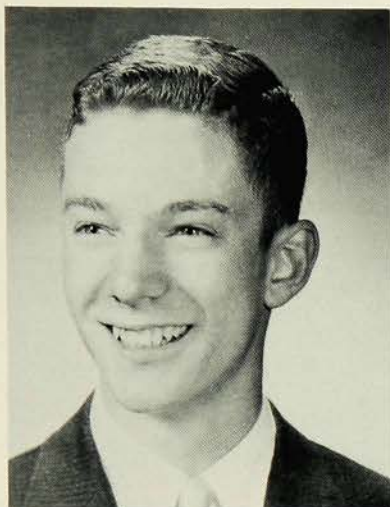

**WILLIAM PHELPS**

Lit. Clubs (3, 4); Wrestling (3, 4); Prom Comm. Ch. 3; Golf (3); Track (4).

*Suave Epicurean . . . top-notch student . . . avid golfer, wrestler, and bowler . . . poker and bridge fiend . . . "That's funny" . . . Bill*

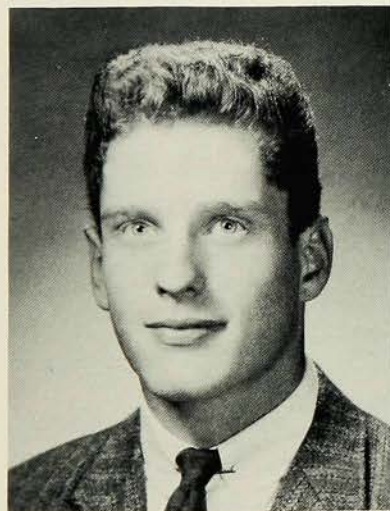

**LOREN POPE, JR.**

Entered 1958; Chess Club (4); Football (4).

*Soft-spoken Virginian . . . flaming red hair . . . amusing quips and impersonations of teachers . . . good athlete . . . interested in cars . . . supreme dancer . . . Loren*

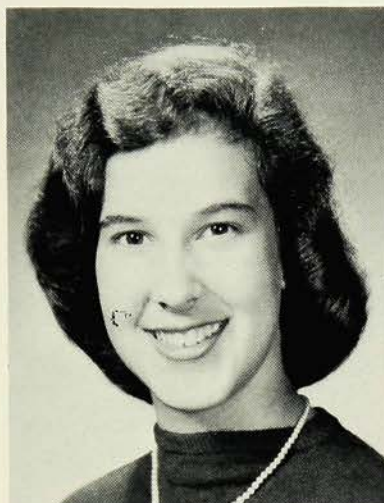

**MARION PIERCE**

FTA (3, V. Pres. 4); Lit. Clubs (3, 4); National Honor Soc. (3, 4); Choir (3, 4); Band (3, 4).

*Summers at Interlochen . . . gay and friendly . . . always ready to express her opinions . . . effervescent drive . . . sympathetic . . . "Pixie"*



**LINDA POTH**

FNA (2, 3, 4); Literary Club (4); Y-Teens (2); Girls' Sports (4); Student Council (2).

*Beautiful naturally curly hair . . . attributes of an efficient nurse . . . graceful figure . . . effervescent charm . . . gym leader . . . Linda*

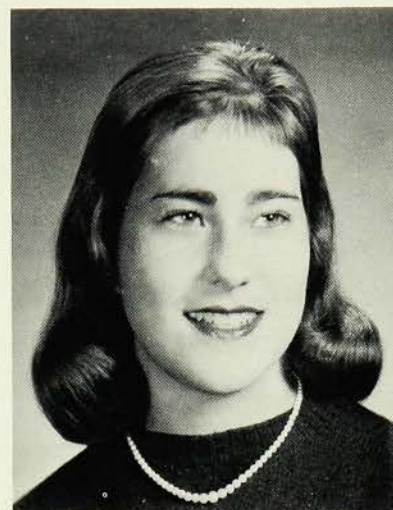

**CAROLYN POLLARD**

FTA (2, V. Pres. 3, Pres. 4); Annual; Band (2, 3, 4); Choir (4); Lit. Clubs (3, 4); Leaders (2, 3, 4).

*Beautiful, long, chestnut hair and oriental eyes . . . so very sincere . . . stunningly dressed . . . outstanding musician . . . friendly . . . "Puddle"*



**CAROL PRESCOTT**

FTA (3, 4); Library Council (2, 3, Sec. 4); Mask & Mime (2, 3, 4); Y-Teens (2, 3, 4).

*High academic standing . . . ice skating enthusiast . . . tall redhead with fiery school spirit . . . charming and poised . . . Carol*

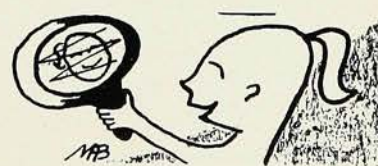





**PRISCILLA PUTNAM**

Lit. Clubs (Sec. 3, V. Pres. 4);  
Mask & Mime (2, 3, Chair. 4);  
National Honor Soc. (3, 4).

*Myriad freckles . . . vivacious red-head . . . cute and petite . . . summers in Maine . . . accomplished equestrienne . . . Trilla*

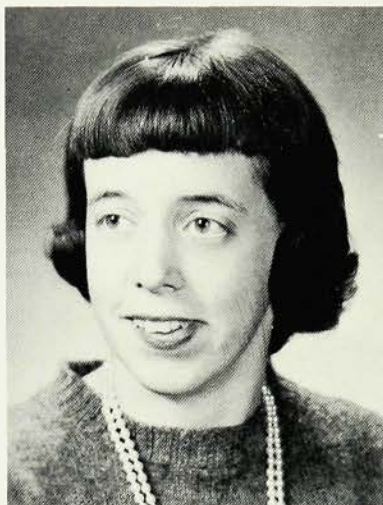

**PRUDENCE QUINN**

Jr. Red Cross (3); Chorus (2, 3, 4); Knitting Club (4); Library Council (3); Girls' Sports (3).

*Always ready to help . . . friendly . . . studies hard . . . quiet . . . aspiring secretary . . . collects records . . . "What did you say?" . . . Prue*

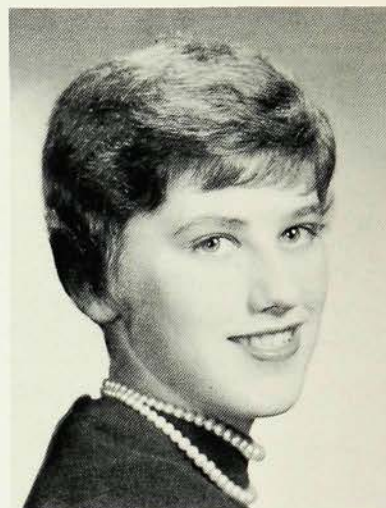

**ANDREA RAINEY**

Art Club (2, 3, 4); Hi's Eye (3, 4); Annual (4); Weather Vane (3).

*Height of fashion . . . gay sense of humor . . . talented journalist . . . loves Buicks . . . staunch Westfield supporter . . . short-cropped, dark hair . . . artistic talent . . . Andy*



**CAMILLA RANDOLPH**

Girls' Sports (2, 3, 4); German Club (4); Leaders' Training (2, 3, 4); Official's Club (3, 4).

*Affable redhead . . . drives a Buick . . . future gym teacher . . . enjoys practical jokes . . . always on the go . . . "Horses, horses" . . . Cam*

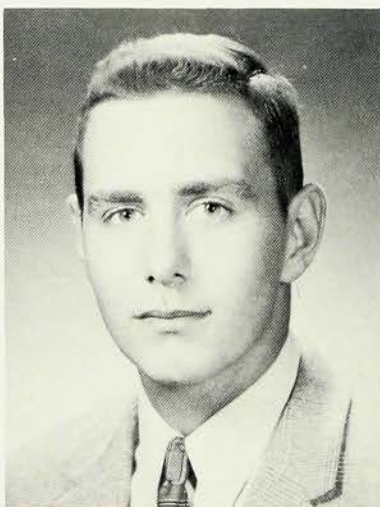

**CAREY REEDER**

Football (3); Track (Mgr. 2, 3, 4); Gun Club (4); Swimming (Mgr. 2, 3, 4); Naturalists Club (3).

*Jazz enthusiast . . . enjoys sports, especially swimming, boating, and skiing . . . will talk on any subject . . . always ready to help . . . Carey*

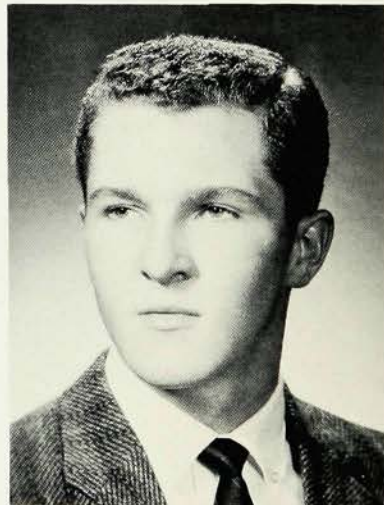

**S. GREGORY REINBERG**

Entered 1958.  
Chairman of History II Class.

*A welcome addition from Minnesota . . . a smile for everyone . . . avid sports fan . . . interested in cards . . . plans to enter service and then college . . . friendly . . . Greg*



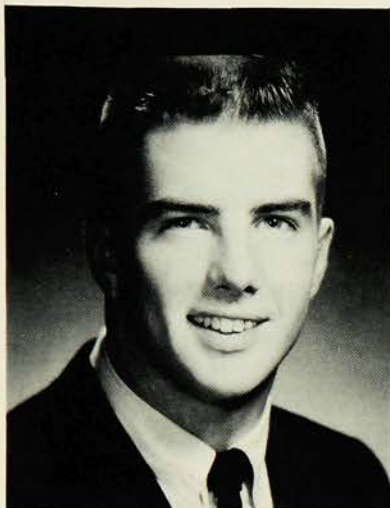

#### PALMER REUTHER

Auto Club (2); Dance Club (4); Lit. Clubs (3, 4); Hi-Y (3, 4); Football (2, 3, 4); Swimming (3); Glee Club (4).

*A real pal to all . . . drives a '58 Oldsmobile convertible . . . "Wanna run it?" . . . Bizz*



#### CLARENCE RITCHIE

Basketball (2, W3, W4); Hi-Y (2); Baseball (2, 3); Golf Club (2, Pres. 4); Lit. Club (4).

*Tall blond . . . super on the basketball court . . . great jumpshot . . . full of quips . . . a hard and steady worker . . . friendly . . . Larry*

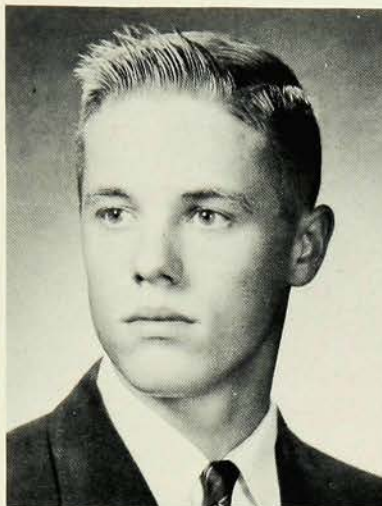

#### JEFFREY REYNOLDS

Dance Club (4); Baseball (Mgr. 2); Hi-Y (2); Swimming (W3); Boys' Glee Club (2); Latin Club (2); Student Council (3).

*Reserved nature . . . sharp dresser . . . frequent trips to the shore . . . Jeff*



#### ANNE RIENOW

Lit. Club (4); Girls' Sports (2, 4); Annual (4); Boating Club (3); Mask & Mime (3); FTA (4).

*Spontaneous gaiety . . . likeable . . . felicitous . . . capable helper . . . artistic skill . . . plays guitar . . . camp aide . . . Annie*



#### BARBARA ROEBER

FNA (4); Lit. Clubs (3, 4); Chorus I (2); Y-Teens (2, 3, 4); Spanish Club (3); Mask & Mime (2).

*Generous driver . . . helpful . . . truly friendly . . . warm-hearted . . . comic moods . . . Barb*

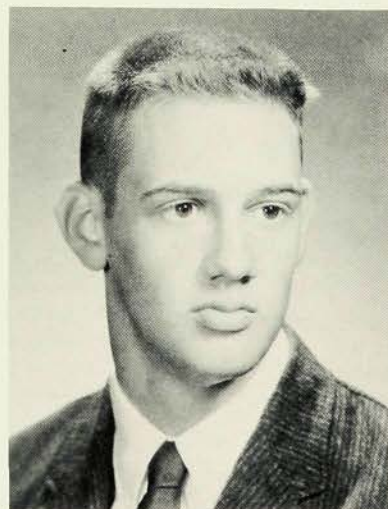

#### RICHARD ROEMMELE

Art Club (3); Hi-Y (3, 4); Track (2, 3, W4); Wrestling (3, W4).

*Aspires to be an architect . . . siesta enthusiast . . . discus hurler and grappler . . . slow moving and easy going . . . considerate friend . . . Rich*



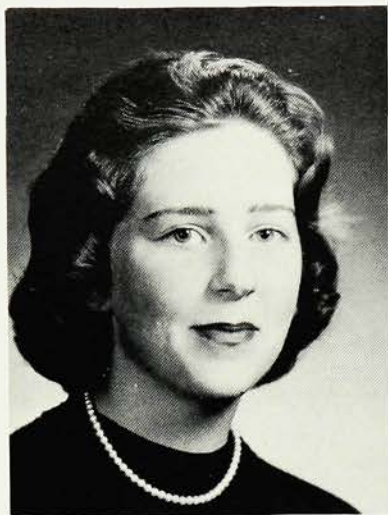

**PATRICIA ROWE**

Knitting Club (3); Lit. Club (3);  
Mask & Mime (2); Spanish Club  
(2); Y-Teens (2, 3); Choir (3, 4);  
Leaders' Training (4).

*Complaisant and imperturbable . . .  
droll . . . lively loquacious woman  
. . . leadership talent . . . Pat*

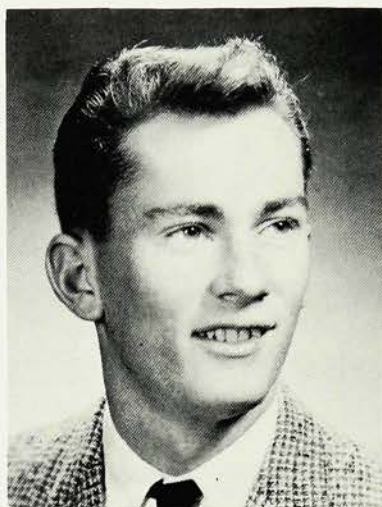

**JOHN RUSSELL**

Dance Club (4).

*Sports lover . . . owns a black Ford  
Victoria . . . enjoys riding around . . .  
likes Avon . . . relaxes on the beach  
in the sun . . . works at the Safeway  
. . . has a predilection for girls . . .  
carefree and contented . . . Jack*



**GAIL RUST**

Job Opportunities Club (4); Knit-  
ting Club (3); Y-Teens (2).

*Talking blue eyes . . . an individualist  
. . . truthful and trustworthy . . . an  
asset at parties . . . sentimental . . .  
fond of eating . . . helpful to others  
. . . Gaily*

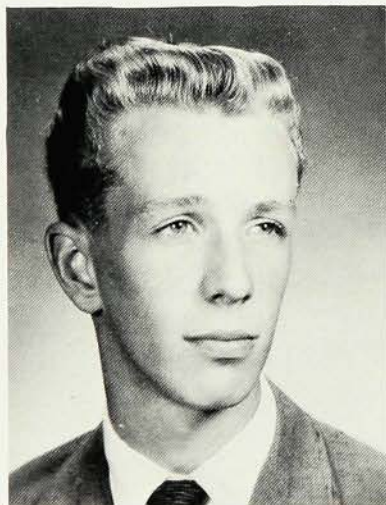

**ANTHONY RYAN**

Dance Club (2, 3); Gun Club (4).

*Tall, smiling chap . . . great sense of  
humor . . . good swimmer . . . zealous  
Cam Twister . . . riflery expert . . .  
addicted to cars and parties . . . camp  
enthusiast . . . aspires to dentistry or  
ranching . . . Tony*



**MARY LOU SAMPSON**

Bridge Club (4); Jr. Red Cross (2);  
Lib. Coun. (2, 3, 4); Lit. Club (3,  
4); Official's Club (4).

*Dedicated Wing Scout and Ground  
Observer . . . very conscientious . . .  
loves flying and baseball . . . never  
without something to talk about.*



**JUDITH SAUNDERS**

Jr. Red Cross (4); Lit. Clubs (3,  
4); Mask & Mime (2, 3, 4); Y-  
Teens (2, 3, 4).

*A tremendous personality . . . medicine  
lies in her future . . . witty and bright  
. . . liked and admired . . . a steady  
worker . . . Judy*



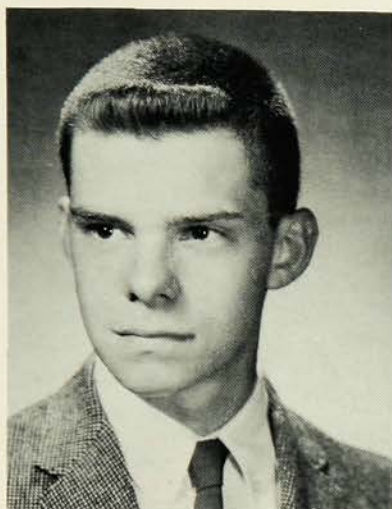

**C. MILES SCHMIDT, JR.**

Class Pres. (4); Varsity Club (4); Cross-Country (W3, W4); Track (2, 3, W4); Hi-Y (2, 3, Pres. 4). Versatile athlete . . . discriminating taste . . . Annapolis bound . . . loyal Virginian . . . subtle humor . . . great potential . . . Miles

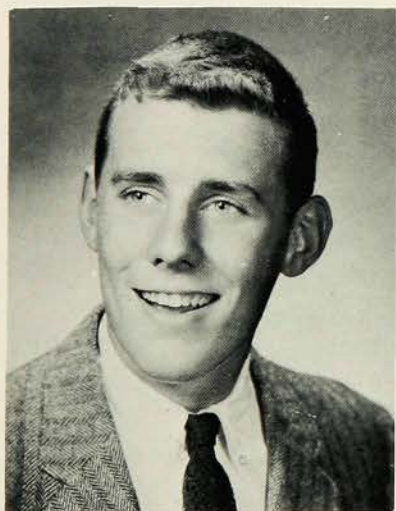

**WILLIAM SENDELL, JR.**

Baseball (2, 3). Unpredictable, happy-go-lucky manner . . . master of the wise-crack . . . casual and composed . . . amiable and well-liked . . . rabid Red Sox fan . . . alias "Parrot," "Cindy," and Bill

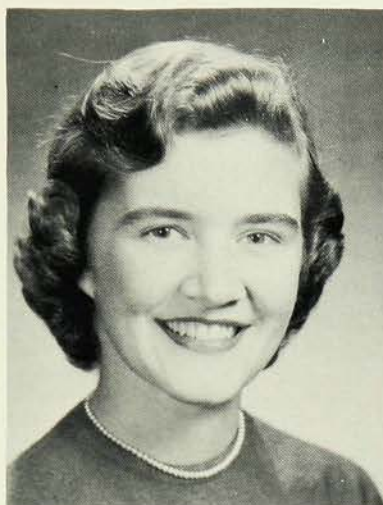

**PATRICIA SCOTT**

Art (3, 4); Lit. Clubs (3, 4); Y-Teens (2); Mask & Mime (2, 3); Chorus (2, 3, 4).

*Peppy with a spontaneous laugh and pleasant personality . . . has a talent for art . . . pizza fan . . . an industrious worker . . . Pat*



**DIANE SERBE**

Mask & Mime (2, 3, 4); French Club (4); Lit. Clubs (3, 4); One-Act Play (2, 3); Mask & Mime Play (3); Senior Play.

*Darling blond with sparkling blue eyes . . . headed for stage career . . . witty individualist . . . Diane*

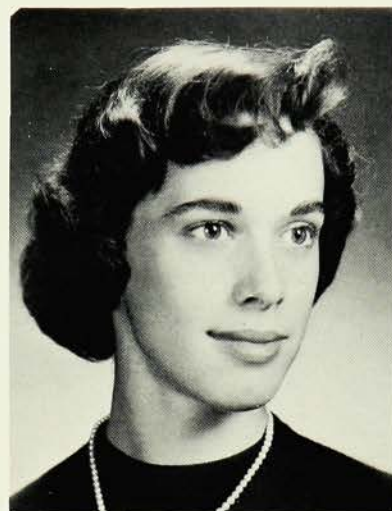

**MARGARET SEEMON**

Job Opportunities Club (Sec. 4).

*Always smiling or laughing . . . an ever-helpful friend . . . sweet and kind disposition . . . hard-working and competent . . . future as a private secretary . . . Marge*

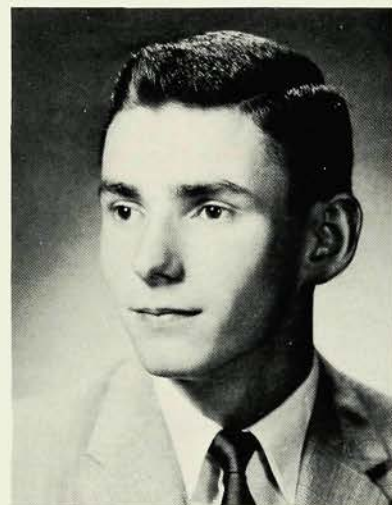

**JOHN SHEA**

Catalyst Club (3, 4); Technicians' Club (2).

*Good sense of humor . . . known for his practical jokes . . . occasionally serious and consistently hard-working . . . Cockney impersonator . . . dry wit . . . John*



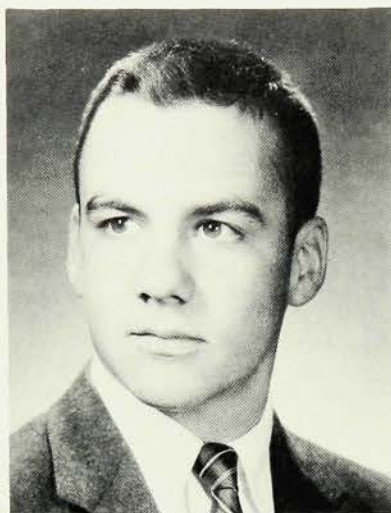

**GORDON SIDFORD**

Golf Club (3, 4); Student Council (4); Sr. Coun.; Class Officer (V. Pres. 4); Sr. Play; Boys' Glee Club (2, 3, 4).

*Fine student . . . witty and fun-loving . . . influential leader . . . magnetic personality . . . suave . . . Sid*



**ALLISON SIMMS**

Aeronautics Club (2); Auto Club (4); Boating Club (3); Bowling (4); Swimming (2, 3); Track (2); Band (2).

*Takes things in his stride . . . full of practical jokes . . . humor personified . . . debonair . . . "Sandy"*



**CAROL SIMMS**

Mask & Mime (2); Fashion Council.

*Petite and attractive . . . svelte figure . . . meticulous . . . personality plus . . . loyal friend . . . capable Fashion Club secretary . . . younger half of the twins . . . future Conover model . . . Carol*



**KENNETH SIMMS**

Bowling (4); Lit. Clubs (3, 4); Photography Club (3); Spanish Club (2); Wrestling (3, W4); Boys' Glee Club (2, 3).

*Everyone's buddy . . . live-wire . . . sincere friend . . . dedicated wrestler . . . happy-go-lucky . . . Kenny*



**ANNE SMALL**

Student Coun. (3); Forum Club (3, 4); Lit. Club (4); Art Club (3, 4); Leaders' Training (4).

*An attractive Southern belle from Louisiana . . . wins friends easily . . . interested and interesting . . . personality plus . . . "Swanee"*

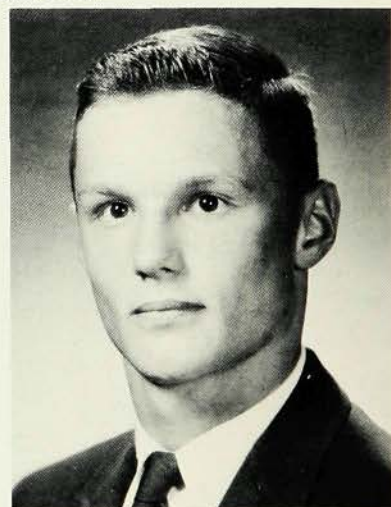

**JOHN SMART, III**

Varsity Club (3, 4); Lit. Clubs (3, 4); Swimming (W2, W3, W4); French Club (3); Sr. Council.

*Cool and collected . . . ace member of the swimming team . . . always on the move . . . definite ideas . . . individualistic . . . well-liked . . . Jack*





#### KAREN SMITH

Jr. Red Cross (3); Latin Club (2); Lit. Club (3, 4); Spanish Club (4); National Honor Society (3, 4); Annual (4).

*Refreshing wit under a quiet front . . . long blonde hair . . . enjoys a lively discussion . . . persevering.*



#### THERESA STALLONE

Job Opportunities Club (4); Jr. Red Cross (2).

*Always lends a helping hand . . . full of fun . . . ambition to get into the business world . . . Miss Vicedomini's faithful secretary . . . ready with the answers . . . Theresa*



#### ANITA SORIANO

FNA (2, 3); Mask and Mime (2, 3, 4); Council (4); Annual (4).

*Big brown expressive eyes . . . cheerful and friendly . . . talented cook and seamstress . . . nursing career . . . conscientious . . . smart dresser . . . "Tell it to the Marines."*



#### SUE STANAWAY

FNA (3, 4); Mask & Mime (3, 4); Hi's Eye (2, 3); Annual (4); Y-Teens (2, 3, 4).

*Capricious . . . constant chatter . . . Ivy-League dresser . . . mischievous . . . lover of the shore . . . "Who? Me?" . . . Sue*

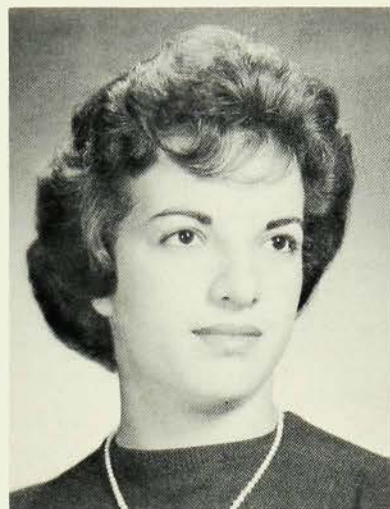

#### MARY SPINA

FNA (2); Job Opportunities (4); Chorus I (2); Chorus II (3).

*Gal with a good word for everyone . . . seamstress supreme . . . plans to be a laboratory technician . . . happy-go-lucky . . . works in Sweet Shoppe . . . industrious . . . Mary*

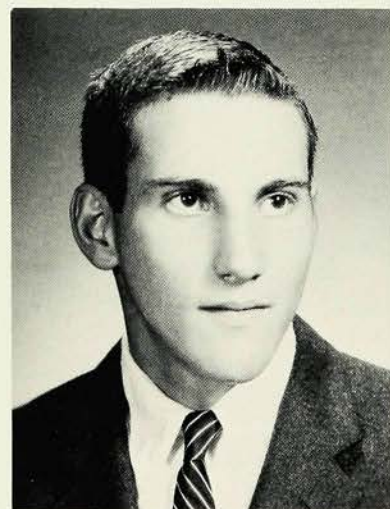

#### J. DWIGHT STERN, JR.

Football (2, W3, Co-Capt. W4); Baseball (2, W3, W4); Class Officer (Pres. 2).

*Well-liked leader . . . always willing to lend a helping hand . . . a well-rounded athlete . . . capable organizer . . . ambitious . . . Dwight*





**D. JANE STEWART**

FTA (3, Treas. 4); Annual (4);  
Leaders (2, 4); Lit. Club (4);  
Chorus (V. Chair. 4).

*Sparkling individuality all her own . . . sweet, sincere, and jocund . . . attractive appearance . . . friend to all . . . Janie*



**JEAN STIRRUP**

Bridge Club (4); Y-Teens (2, 3, 4);  
Officials' Club (4); Lit. Clubs (3,  
4); Annual (4).

*Always cheerful and happy . . . loves the shore . . . big blue eyes . . . many friends . . . career in teaching.*



**JOYCE STITH**

Dance Club (3); FNA (4).

*Fun to be with . . . quiet . . . lover of rock and roll parties . . . generous . . . aspires to be a nurse . . . serious . . . avid sports fan . . . attractive . . . sweet smile . . . tall and slender . . . lithe figure.*



**ALAN STORK**

Boys' Glee Club (3, 4); Choir (4);  
Art Club (4); Bridge Club (3);  
Spanish Club (3, 4).

*Never at loss for words . . . ready smile . . . ladies' man . . . penetrating wit . . . loves to swim . . . "tweedy" clothes . . . "Storkie"*

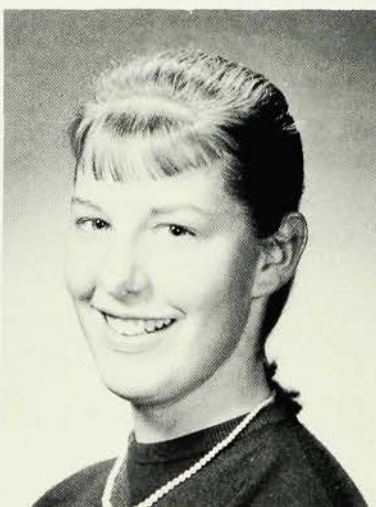

**JOAN SUTTON**

Y-Teens (2, Sec.-Treas. 3, 4); Lit.  
Club (3, 4); Knitting Club (4);  
Chorus (2, 3, 4); FNA (2, 3, 4).

*Full of ideas for things to do . . . loves winter sports . . . enthusiastic worker . . . pretty pony tail . . . pleasing personality . . . Joannie*

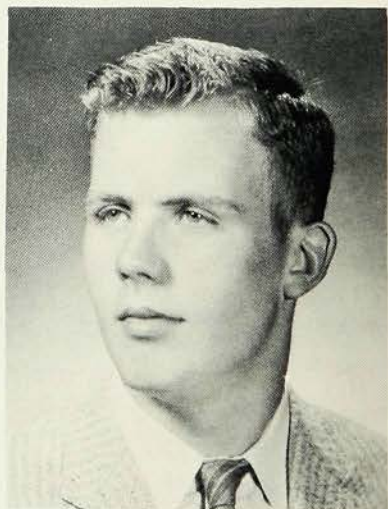

**L. KENNETH TAYLOR, III**

*Possesses a friendly, easy-going manner . . . happy and completely imperturbable disposition . . . quiet and likeable personality . . . love for all kinds of parties. . . . extends a lasting friendship to everyone . . . future biologist . . . Ken*





**JON TEEPLE**

Chess Club (3); Spanish Club (4); Technicians' Club (2); Band (2, 3, 4).

*Sincere, quiet, and serious-minded . . . holds a passion for Chevys . . . man of high principles . . . European summer . . . Jon*



**GILBERT TEMPLETON**

Aeronautics Club (2); Chess Club (3, 4); Forum Club (3, 4); Lit. Clubs (3, 4); Track (3, 4).

*Has that carefree and easy-going manner . . . companionable and amiable . . . sports fan . . . future as a doctor . . . Gil*

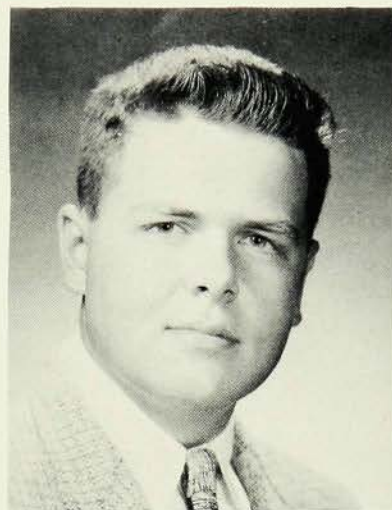

**THOMAS THAWLEY**

Catalyst Club (Sec. 4); Golf Club (3); Choir (2, 3, V. Pres. 4); Thirteen (4).

*Man with a golden voice . . . avid fan of all sports . . . expresses a definite liking for the South . . . affable and jolly . . . Tom*



**BETSEY THOMPSON**

FNA (3, 4); Lit. Clubs (3, 4); Y-Teens (2, 3, 4); Hi's Eye (2, 3); Mask & Mime (3).

*Loquacious . . . mischievous twinkle in her eyes . . . teacher's trial . . . party lover . . . "Well, it was like this!" . . . Bets*



**SUZANNE THOMPSON**

FNA (3); FTA (4); Mask & Mime (3); Y-Teens (2, 3, 4); Cheerleading (4).

*Exuberant and vivacious with plenty of spirit . . . perpetual giggler and chatterbox . . . twinkling brown eyes and a winning smile . . . Susie*



**ANNE THORBURN**

National Honor Soc. (3, 4); Y-Teens; Lit. Club (3, 4); German Club (4).

*Sweet brunette . . . wonderful sense of humor . . . German enthusiast . . . has a definite interest in horses . . . tranquil friendliness.*





**KAREN THORSEN**

GSC (2, 3, Sec. 4); Y-Teens (2, 3, 4); Student Coun. (2); Twelve (4); Choir (2, 3, 4).

*Statuesque Norwegian beauty . . . able and candid . . . bright and sunny personality . . . the Senior Class's leading lady, Annie Oakley . . . Kay*

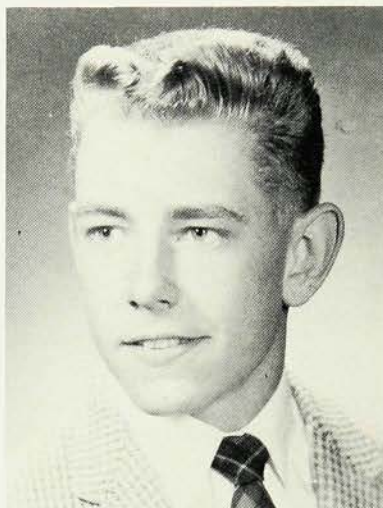

**JEFFREY TORBORG**

Varsity Club (V. Pres. 4); Class Treas. (3); Baseball (W2, W3, W4 Capt.); Student Coun. (4).

*Good-looking leader of the baseball team . . . happy-go-lucky . . . sincere and casual . . . a hearty grin . . . sure success . . . Jeff*



**KATHRYN TRENNER**

Jr. Red Cross (2, V. Pres. 3); Mask & Mime (2, 3, V. Pres. 4); Twirler (3, 4); Lit. Club (4).

*"Five-foot two, eyes of blue" . . . Asset to the twirling squad . . . peppy and petite . . . a smile for all . . . sweet and sincere . . . Kathi*



**SAMUEL TUCKER, III**

Golf Club (3, Treas. 4); Student Council (4); Lit. Club (4).

*Dark, good-looking jokester . . . much in demand . . . "tweedy" clothes . . . forever expressing his cultured wit . . . a vocabulary all his own . . . fun to be with . . . Sam*



**JUDITH TURNER**

Senior Council (4); Chorus II (4); FTA (3, 4); Girls' Sports (3); Leaders' Training (2, 3, 4).

*Pert, cheerful blonde . . . sweet and considerate . . . male magnet . . . good marks . . . shore lover and pizza fan . . . future school teacher . . . Judy*



**BEVERLY TURPIN**

Chorus II (3, 4); FNA (2); Knitting Club (3); Girls' Sports (3); Art Club (4).

*Gift of gab . . . spur of moment remarks . . . artistic talent . . . constantly singing . . . animated personality . . . Bev*





**DORAYNE UMBREIT**

Library Coun. (3, 4); Lit. Clubs (3, 4); Writers' Club (3, 4); Latin Club (2); Mask & Mime (2).

*Seasoned traveler with many interests . . . original ideas . . . gifted writer . . . active in church work . . . conscientious and able student.*



**PATRICIA VAIL**

Lit. Clubs (3, 4); Chorus I (3); Chorus II (4); Leaders' Training (2, 3, 4).

*Peppy and cheerful . . . a true friend . . . loquacious . . . an uncontrollable giggle . . . never a dull moment . . . "Aw, come on, you guys!" . . . "P.V."*



**SUSAN VANCE**

Knitting Club (3, 4); Y-Teens (2, 3); Choir (4); Leaders' Training (2, 3); Mask & Mime (3).

*Sometimes a pixie . . . summers at Point Pleasant . . . extensive wardrobe . . . talented in water ballet . . . future florist . . . witty . . . Sue*



**GERALD VARUM**

Football (2, W3, W4); Choir (4); Boys' Glee Club (2, 3, 4); Catalyst Club (3).

*Tall, blond member of the football team . . . never a dull moment . . . idol of H.R. 115 . . . powerful build . . . a casual guy . . . Jerry*

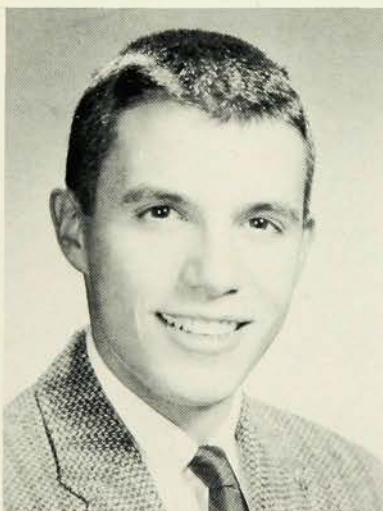

**PETER VOGT**

Art Club (Treas. 4); Mask & Mime (4); Student Coun. (4); Sen. Coun.; Boys' Glee Club (2, 3, V. Chair. 4).

*Full of pep and enthusiasm . . . our Blue Devil . . . strictly collegiate . . . winning personality and manners . . . Pete . . . "Ez"*



**ELIZABETH WALDCHEN**

Lit. Clubs (3, 4); Band (2, 3, 4); Y-Teens (2, 3, V. Pres. 4); Leaders' Training (4).

*Natural blonde . . . intelligent . . . a capable leader and helper . . . jazz fan . . . industry and dependability . . . loyal . . . Libby*



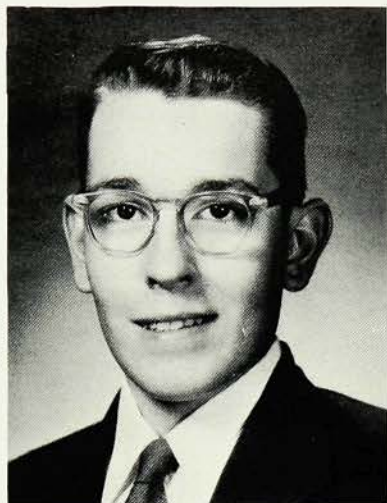

DAVID WALKER

Catalyst Club (3).

*Expert rifleman . . . a winner of a N.R.A. award . . . a do-it-yourself man, whether it be painting or repairing . . . dilettante in antiques and jazz records . . . future lawyer . . . Dave*

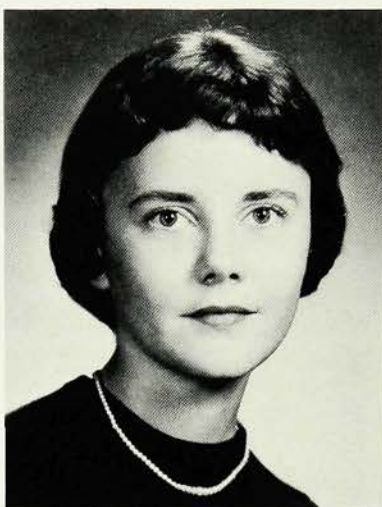

LYNN WALKER

FNA (2, 3); Lit. Club (3, 4); Y-Teens (2); Choir (4); Leaders (2, 3, 4); Jr. Red Cross (4).

*Future nurse . . . tweeds . . . distinctive giggle, but much thought lies beneath her happy exterior . . . loves the Poconos . . . "Just pray."*

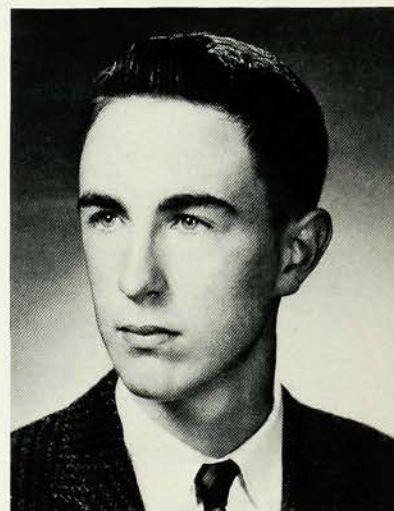

RICHARD WALSH

Golf Club (2, 3, 4); Baseball (2).

*Able student . . . good sense of humor . . . gets along well with others . . . likes baseball, football, and hockey . . . future chemical engineer . . . summers at Cape Cod . . . purposeful . . . Dick*

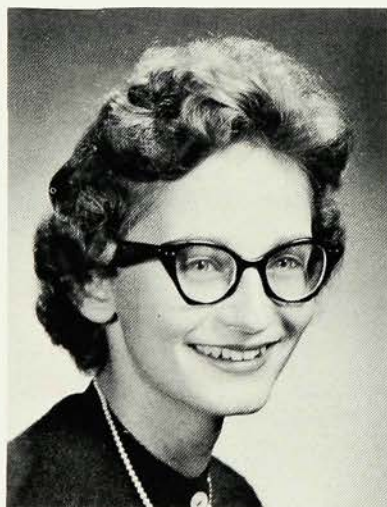

SUSAN WALTON

Knitting Club (Treas. 4); Chorus (4); Choir (2, 3, 4); Twelve (4); Jr. Red Cross (3).

*Talented seamstress . . . drives the "Ponty" . . . has a remark for every occasion . . . shore lover . . . good cook . . . sympathetic . . . Sue*

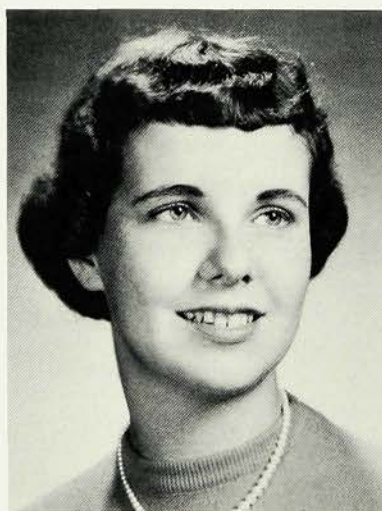

LINDA WARNER

Lit. Clubs (3, 4); Chorus I (2); Slide Rule Club (4); Chorus II (3); Choir (4).

*Distinctive personality . . . active member of her church youth group . . . animated nature . . . deep thinker . . . "Hi, Dear" . . . Linda*

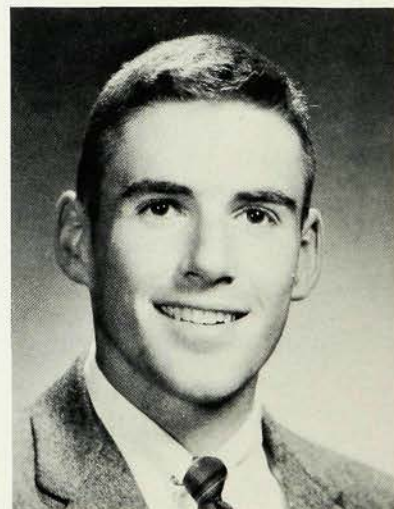

GEORGE WEBSTER, JR.

Golf Club (4 Sec.); Basketball (2, 3); Varsity Club (4); Baseball (2, W3, W4); Hi-Y (2, Chaplain 3).

*Friendly and full of laughs . . . good physique . . . quick witted . . . mainstay of Blue Devil Nine . . . teachers' trial . . . "What can you do?" . . . Web*





in their personal growth . . ."



CAROLINE WHALEY

Forum Club (2, 3, 4); FTA (3); Annual (4); Choir (3, 4); Twelve; Spanish Club (4).

*Amicable . . . capable accompanist . . . active participant in church and in scouts . . . an aspiring teacher with a liking for people.*



H. SUZANNE WILCOX

FNA (4); Knitting Club (3, Pres. 4); Y-Teens (2, 3); Chorus (2, 3, 4); Leaders' Training (2, 3, 4).

*Sweet and sincere . . . avid talker . . . sunny disposition . . . a true friend . . . knitting enthusiast . . . personality plus . . . Sue*

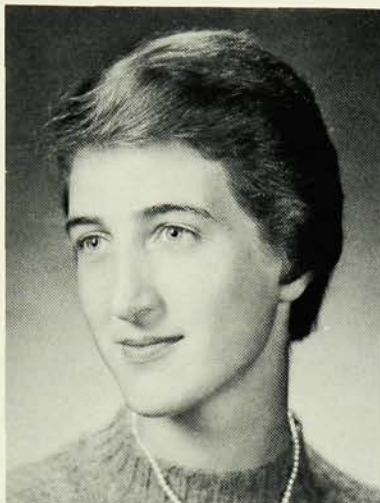

JENNIFER WHITE

FTA (3, 4); Lit. Club (4); Y-Teens (2); Girls' Sports (2, 4); Art Club (2); Chorus (3, 4).

*Dreamy blue eyes . . . genial and considerate . . . barrels of fun . . . easy to get along with . . . capable CO . . . talented artist . . . a true friend.*



RICHARD WILDE

Catalyst Club (3); Photography Club (Sec.-Treas. 4); Cross Country (Mgr. 2).

*Photography bug . . . proud owner of green motor scooter . . . quiet exterior, warm personality beneath . . . great potential in science . . . Rich*

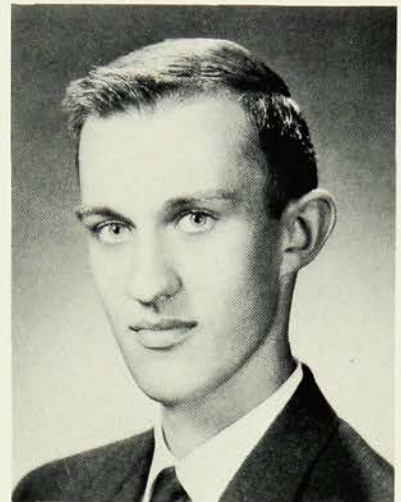

RICHARD WHITMORE

National Honor Soc. (3, 4); Annual (4); Weather Vane (2, 3, Ed. 4); Choir (4); Glee Club (2, 3, 4).

*Able student . . . diplomat . . . prolific reader . . . organizational mind . . . subtle humor . . . well dressed . . . many interests . . . great potential . . . Rich*



MARJORIE WILSON

FTA (2, Treas. 3); Lit. Clubs (3, 4); National Honor Soc. (3, 4); Y-Teens (2, 3, 4); French Club (4); Annual (4).

*Outstanding student . . . sweet and sincere . . . winning smile . . . loyal band member . . . sympathetic listener . . . Margie*





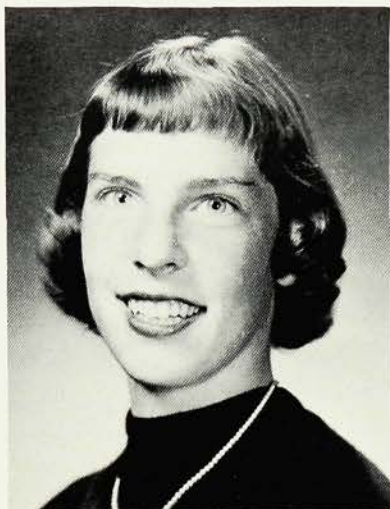

**GAIL WITTKKE**

Lit. Clubs (3, 4); Spanish Club (2, 3, 4); Senior Coun.; Annual (4); Y-Teens (3, 4).

*Drives a cool "Votz" Wagon . . . spiced with fun . . . necessary to every party . . . extensive wardrobe . . . friendly smile . . . quick to laugh.*



**DOROTHY YENZER**

Mask & Mime (2, 4); Lit. Clubs (3, 4); Y-Teens (2, 3, 4); FNA (Treas. 2, 3, Sec. 4); Student Council (2, 3); Senior Council (4).

*Peaches and cream complexion . . . sweet and understanding . . . always smiling . . . personality plus . . . Dot*



**KATHERINE YODER**

Art Club (2); Forum Club (3, 4); Knitting Club (4); Lit. Clubs (3, 4); Mask & Mime (2); Leaders' Training (4).

*Nimble knitter . . . intellectual . . . ambitious miss . . . seasoned sailor . . . "Do you have your car?" . . . Kitty*

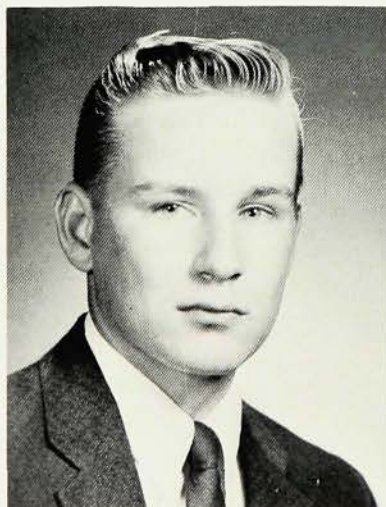

**M. RICHARD ZALESKI**

Football (W3); Social Dance Club (3); Aeronautics Club (2); Wrestling.

*Rugged physique . . . happy-go-lucky . . . always smiling . . . wonderful dancer . . . full of fun . . . expert at the keyboard . . . a true friend . . . Rick*

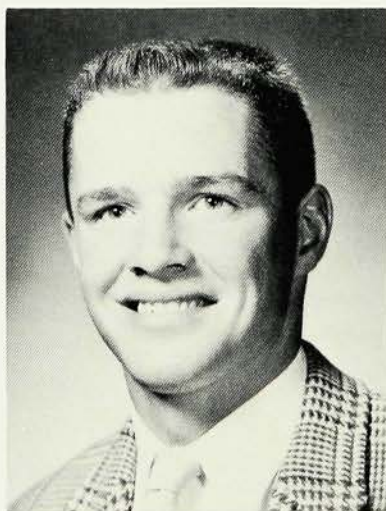

**DAVID ZAPARANICK**

Photography Club (2); Gun Club (3, 4); Golf Club (3, 4); Wrestling (3, W4).

*Happy go lucky . . . proud owner of a 53 Ford . . . avid golfer . . . always laughing . . . teachers' trial . . . full of mischief . . . witty quips . . . fun to be with . . . Zap*



**SANDRA ZASTROW**

FNA (4); Latin Club (2); Choir (3); Chorus (2, 3, 4); Y-Teens (2, 4).

*Friendly and sincere . . . big brown eyes . . . past Worthy Adviser of the Rainbow Girls . . . interest in others . . . always cheerful . . . future in nursing . . . Sandy*



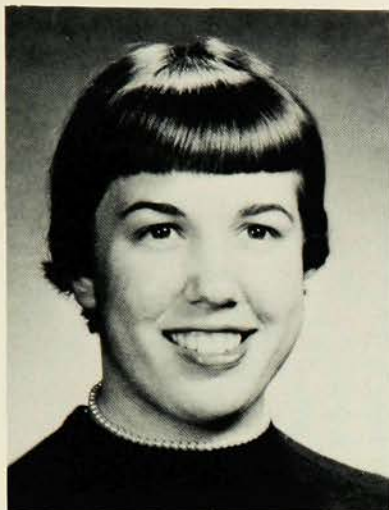

CAROL ZEIS

FNA (2); Knitting Club (3, 4);  
Choir (3, 4); Student Council (2,  
3, 4); Annual (4); Band (2, 3).

*Cute little-girlish smile . . . liked by  
all . . . easily embarrassed . . . many  
extra-curricular activities . . . low  
alto voice . . . sweet and sincere.*

## IN MEMORIAM

SUSAN ROLLER

There is a world above,  
Where parting is unknown,  
A whole eternity of love,  
Form'd for the good alone,  
And faith beholds the dying here  
Translated to that happier sphere.



**SENIOR**

**ACT**

**59**



OUR PROM



# IVITIES

OUR PLAY



OUR PICNIC





# OUR JUNIOR PROM

## *"Moonlight Manor"*

Our Junior Prom, "Moonlight Manor," was a dazzling affair because of the following chairmen: Sabrina Coffey, Charles Eddy, Miles Schmidt, Trilla Putnam, Bill Phelps, Barbi Lincoln, Doreen Mulreany, Hope Howlett, Lloyd Marsh, Julie Kammerman, Mary Ellen List, Debi Dewey, Lorraine May, and Barbie Elcome.



Doreen, Chris, Joan, and Pat wait for inspiration.



Relax, Chairman, a job well done!

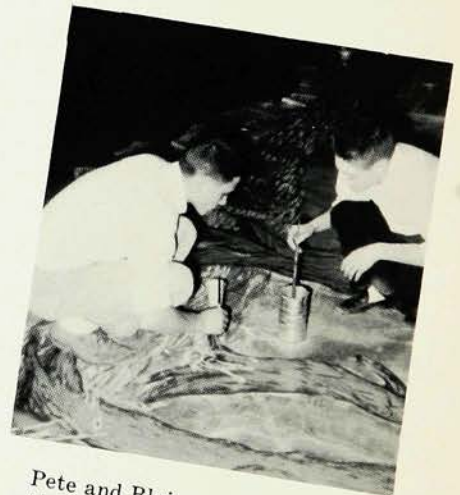

Pete and Blaine add last minute touches.



# Senior Picnic

Our senior picnic, under the supervision of co-chairmen Barbi Lincoln and John Cook was a real success. We had pie-eating contests, clothes races, tug of war fights and homeroom competitions to name a few. It was great fun!



Go, Go, Go!!



Reducing Girls?



Strip!



I thought the "sack" went out of style.



Nobody asked you!!!





# SENIOR PLAY

## *"Annie Get Your Gun"*

Annie Get Your Gun was the most successful play ever presented in Westfield Senior High School. The gross intake was over \$12,000 with "standing-room-only," for all performances. The cast included Karen Thorsen, Paul Orme, Tom Lightbown, John Cook, Doug Eaton, Debi Dewey, Jean Stirrup, Joan Morgan, Gordon Sidford, Paul McLarty, Randy Foose, Richard Lewin, Trilla Putnam, Pat Goodwin, Diane Serbe, Peter Vogt, Anne Small, Melissa Badeau, and twenty-one extras.



The Stars



"My Young Friends"



"He'll be so proud of me, he'll almost bust!"



Our Publicity Stunt



"Hit!"



"Am I an Injun yet?"



# UNDERCLASSMEN







Me-e-e-o-o-ow



**Homeroom 29—  
Mr. Banks**

**Row One:** R. Andrus, J. Davison, B. Fisher, K. Lane, T. Bohannon.  
**Row Two:** D. Johnston, L. Johnston, W. Andrews, B. Brouillard, L. Bunnell, S. McCobb, B. Mackenzie.  
**Row Three:** H. Douglas, L. Badeau, M. Morris, W. Buhler, J. Anderson, G. Crane.  
**Absent:** M. Ames, B. Beardsley.

**Homeroom 101—  
Miss Gromlich**

**Row One:** N. Auster, G. Atwood, M. Archer, B. Bauman, G. Bendel.  
**Row Two:** L. Barber, S. Andrews, B. Bailey, M. Acque, A. Butler.  
**Row Three:** A. Barber, M. Appezzato, C. Andrews, C. Amack.  
**Row Four:** S. Barbiero, J. Bentley, G. Beckman, M. Bazaral.  
**Row Five:** R. Bailey, G. Barron, C. Bergman, K. Bauer, T. Balling.



Get a horse!



Muscles!



**Homeroom 103—  
Mr. Gerber**

**Row One:** L. Carlisle, S. Bushfield, B. Byrnes, B. Borton, E. Bryan.  
**Row Two:** S. Bills, P. DeStefanis, I. Cappe, B. Briant, J. Berenson, N. Bretherton, N. Borts.  
**Row Three:** L. Burroughs, J. Burley, C. Bolger, C. Bradbury, L. Boyer, S. Campbell.  
**Row Four:** C. Carlton, W. Carlisle, E. Core, I. Evans, J. Cafarelli, S. Britten.  
**Row Five:** F. Bierwirth, J. Christian, J. Charters.  
**Absent:** C. Bowes, J. A. Bray, P. Butts, J. Chapman.



**Homeroom 104—  
Miss Douglass**

**Row One:** M. Chin, J. Diaz, N. Coleman, A. Davies, M. DeBella, L. Carlton. **Row Two:** L. Danks, L. Ciruolo, M. Denholm, B. Dankel, C. Deichert, C. Diamondstein, C. Crawford, S. Demarest. **Row Three:** R. Daniels A. Chrone, K. Dudley, J. Crampton, E. Collins, J. Danzis, R. Davis. **Row Four:** F. Disque, R. Coords, J. Christenson, J. dePlanque D. Colesworthy, R. de Montmorency, D. Doyle, G. Davidson: **Absent:** E. Carson, C. Coy, J. Coyle.

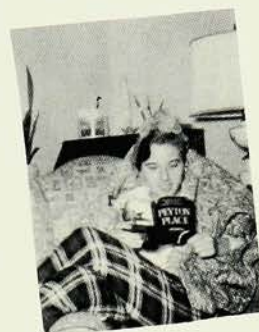

But my English teacher assigned it . . .



I'm not tired, it's only 3 A.M.



**Homeroom 116—  
Miss Kyrioglou**

**Row One:** E. Fredericks, S. Dwyer, C. Dinizo, B. Edwards, B. Fischer, G. Dinino. **Row Two:** J. Fortenbaugh, M. Fay, L. Farrow, B. French, J. Drummond, G. Donnelly, M. Foster, P. Farrand. **Row Three:** R. Durgan, P. Fischer, J. Fogerty, D. Duncan, D. Erion, R. Fraser, E. Gaven. **Row Four:** D. Fuchs, L. Edwards, C. Getter, H. Elliot, R. Friedrich, B. Dzindzio. **Absent:** D. Ellis, B. French, F. Esposito.

**Homeroom 117—  
Mrs. Swink**

**Row One:** S. Goldstein, S. Gordon, J. Gehrlein, E. Haller, E. Geraghty, P. Greene. **Row Two:** J. Gladis, N. Goodwin, J. Girard, C. Gates, C. Frew, C. Gill, John Goodwin. **Row Three:** B. Gordon W. Gilson, D. Gilbert, K. Gordon, J. Gindin, F. Glemann.



Where are my gloves?





The essence of femininity



I couldn't make the team!



Homeroom 123—Mrs. Annonio

Row One: S. Jamieson, B. Johns, H. Haslam, B. Jones, L. Holschuh, S. Jordan. Row Two: P. Howard, M. Haufler, L. Horr, J. Kiepe, P. Field, B. Holt, I. Horton, S. Hulseberg. Row Three: J. Hackett, L. Hardell, N. Greco, J. Kinsley, N. Hogan, S. Jackson, A. Heinlein, J. Brotman. Row Four: P. Hallam, C. Haller, G. Harnett, L. Helsby, J. Hall, A. Haworth, C. Guttenger, J. Harbin. Absent: G. Hans, B. Kahn.



Smoke signals?



Homeroom 124—Mrs. Spencer

Row One: K. Lewis, A. Lewis, L. Lamberti, L. Kuzsma, J. Losi, N. Longfellow. Row Two: M. Lewis, N. Koorse, J. LaCosta, M. Lindquist, S. Kookogey, B. Lewis, C. Leone, B. Little. Row Three: J. James, S. Johansen, R. Hooper, J. Infantino, R. Koppe, C. Hoppin. Row Four: J. Izatt, J. Jones, J. Keairnes, E. Horton. Absent: J. Krutzner, R. Jacobus, R. Hinman, J. Hofbauer, P. Laird, V. Lee.



Homeroom 125—Mr. Miller

Row One: R. Maltbie, R. Magnotti, M. A. Mackey, A. Macaulay, M. Lukk, J. Luebeck. Row Two: B. Macgill, K. Mathiasen, S. Mantz, R. Markham, L. MacNeil. Row Three: J. Mannini, C. Longstreet, W. Mackey, S. Margulies, E. Lanning, R. Kuntz. Absent: N. Major, S. LaDue.





**Homeroom 126A—Miss Imlay**

**Row One:** P. Mey, L. Mayer, M. Morrison, J. Monroe, E. Moran, N. Moore. **Row Two:** P. Mueller, C. Messina, C. Minnicino, J. Marquardt, C. Mazza, G. Martin. **Row Three:** H. Marshall, J. Marshall, P. Marsac, D. May, D. Mayne. **Absent:** R. Michaels, M. Moore.



**Homeroom 126B—Miss Theurer**

**Row One:** M. Packard, C. Pierpont, L. Nevin, C. Papalas, J. Pfaffle, P. Parker. **Row Two:** R. Patterson, P. Newman, P. Napolitano, J. Nelson, H. Nickau, N. Muse, R. Morash. **Row Three:** R. Mueller, G. Ott, E. Ortlepp, B. Parken, B. Nelson, J. McNamara, J. Mowry. **Absent:** J. North, M. Palmer, J. Mitthauer, L. Montgomery, D. Newbert, G. Ostrowsky, J. Towle.



**Mr. Zorge's men**



**Homeroom 127—Miss Learish**

**Row One:** S. Ricker, B. Pillo, M. Rengman, P. Rausch, G. Ridge, E. Pischedda. **Row Two:** C. Potter, S. Pott, J. Reid, D. Powers, G. Paulsen, M. Rainer. **Row Three:** R. Robinson, C. Peterson, S. Tice, R. Raichle, W. Wilson, T. Reilly. **Absent:** R. Pavelec, J. Riess.



**We've got each other**



**Shhhhhh . . .**





Hear no evil



Homeroom 128—  
Mrs. Hollingsworth

Row One: B. Serijan, C. Schissel, S. Sisson, E. Rinehart, P. Ross, J. Sias. Row Two: L. Sabin, V. Schomp, B. Russell, J. Ruckert, N. Schneider, G. Ruerup. Row Three: J. Ryan, R. Ruffini, J. Sapp, J. Ruffini, J. Valentini, S. Schaub. Row Four: L. Scanlon, N. Ryan, A. Schleckser, J. Roediger, M. Sargent.

Homeroom 129—  
Mr. Nappen

Row One: E. Stewart, P. Sparre, G. Thompson, N. Stern, L. Stier, J. Tatro. Row Two: J. Shapiro, K. Thompson, J. Smith, N. Smith, K. Thomsen, C. Small, R. Smith. Row Three: P. Somers, D. Shaub, W. Sherman, J. Tessitore, J. Seiler, T. Scott, B. Small. Absent: P. Smith, S. Shapiro, R. Seifert.



There's safety in numbers



Sleeping Beauty



Homeroom 136—  
Mrs. Kosak

Row One: N. Ullrich, V. Vigne, E. Tischler, R. Tobelmann, B. Wade, J. Tresham. Row Two: Lorna Thompson, Linda Thompson, L. Tibbets, P. Thompson, N. Wahlberg, B. Towl. Row Three: R. Spaltro, K. Stoll, H. Stier, D. Vanderbilt, C. Vander Schaaf, W. Taylor. Row Four: R. Sullivan, D. Sweet, J. Van de Sande, R. Twitchell. Absent: J. Thomas, N. Tosto.





**Homeroom 219—Mr. Kelly**

**Row One:** E. Weaver, E. Warwick, J. Young, S. J. Scott, B. Woodruff, H. Wollny. **Row Two:** J. Wentlandt, J. West, Eleanor Warwick, M. Whittaker, N. Werner, J. Wilson. **Row Three:** D. Wilday, R. Zimmerman, R. Wells, C. Wistar, J. Weinmann, R. Wallace, B. Wragg, R. Wolfgang. **Row Four:** R. Wick, N. Williamson, D. Weldon, L. Wiegman, O. White, R. Wanless. **Absent:** C. Weintraub, E. Wallack, A. Wohlgemuth.



*The nine nifties*



*Shirts 25c; socks 5c*

### THE JUNIOR COUNCIL

The Junior Council, comprised of one representative from each junior homeroom, has two prime functions aside from the obvious one of disseminating information. It prepares candidates for the position of Junior Prom general chairman and nominates candidates for senior class officers.

**Row One (kneeling):** N. Major, C. Leone, N. Bretherton, S. Barbiero. **Row Two:** M. Bazaral, president; S. Jamieson, N. Smith, C. Schissel.



**Row Three:** J. Marshall, L. Wiegman, B. Nelson, J. Fogerty, C. Peterson. **Absent:** R. Buhler, N. Ullrich, P. Greene, J. Christianson.



We five from Vassar, feel that . . .



#### Homeroom 201—Mr. Zorge

Row One: C. Bailey, L. Abrams, L. Barrett, G. Babbitt, T. Bauman, C. Aloia. Row Two: J. Battis, C. Appezzato, S. Amoroso, J. Alt, D. Alles, G. Aurand, B. Bauer, C. Arundale. Row Three: K. Banks, C. Aron, J. Abbott, W. Balka, V. Bianco, R. Anderson, W. Armstrong, R. Barnett. Absent: C. Barker, B. Barth, N. Bauer, H. Bergquist, M. Allen, D. Barr, F. Chisholm.



#### Homeroom 203—Miss Ciesla

Row One: S. Daleo, C. Burd, S. Boger, S. Bilden, D. Biamonte, L. Boykin. Row Two: J. Brancaccio, S. Boyton, A. Beyerstedt, S. Burbage, R. Brookman, C. Blyth, M. Burdett, A. Borden. Row Three: M. Burfield, W. Boyton, G. Boyer, J. Brown, A. Bloomer, J. Beneditti, D. Bobo, L. Bogart. Row Four: T. Bliss, R. Berkley, D. Bawcom, L. Beyfuss, P. Brown, W. Birmingham, T. Freeswick. Absent: D. Brix, R. Becker, W. Brady.



Go back!

Anyone for . . . tennis?



#### Homeroom 206—Miss Foutz

Row One: C. Coman, C. Cooke, L. Corin, P. Camp, J. Cerillo, K. Bushey. Row Two: H. Calderone, V. Carnevale, C. Case, C. Cordyack, J. Caldwell, M. Corbett, R. Church, V. Campbell, L. Dederick. Row Three: L. Conover, D. Brunn, J. Brownell, C. Collins, T. Cave, D. Corbett, R. Burton, B. Clement. Row Four: T. Bunnell, B. Corcoran, H. Burk, T. Bullock, J. Brennan. Absent: B. Butler, G. Caldwell, S. Codet, S. Cox, N. Brown, A. Coe, L. Conover



#### Homeroom 220—Mrs. Sutherland

Row One: N. Greenhouse, B. DeCaprio, J. Edwards, L. Esposito, R. Dunn, E. Dorkoski. Row Two: D. Dubois, R. Edmonson, P. Edgar, S. Dey, C. Egenes, M. Crothers, B. Dietz, H. Eagle, R. Dawe, E. Davidson. Row Three: R. Davies, D. Day, W. Cooper, L. Crickenberger, M. Diggory, R. Duncan, H. Coutant, W. Dowell. Row Four: P. Donnelly, S. Ellis, A. Dennis, M. Eash, S. Crothers. Absent: K. Dohrmann.





**Homeroom 222—Mrs. Young**

Row One: A. Garcia, B. Fritz, P. Gould, I. Friedman, J. Eldridge, J. Everhart. Row Two: P. Freeman, D. Frantz, P. Evans, M. Gallman, S. Grant, L. Flath, S. Giles. Row Three: M. A. Doctor, C. Girard, B. Goff, K. Fusco, P. Ewing, J. Emanuel, F. Franzinger, C. Felter. Row Four: M. Frost, A. Frederickson, M. Feldman, E. Funk, J. Fogerty, R. Fremon. Absent: D. Ernst, W. Bressert.



**Homeroom 223—Miss Lee**

Row One: M. Hall, T. Gruman, J. Haine, C. Green. Row Two: D. Graham, R. Graef, J. Kimber, L. Gehrlein, A. Garvin, J. Griswold. Row Three: B. Green, W. Graf, S. Gilbert, J. Griner, P. Gerdson, R. Green. Row Four: T. Gottlick, M. Greer, D. Hall, U. Gwathney. Absent: P. Hadley, C. Gibson.



**Homeroom 225—Mr. Recchia**

Row One: E. Hekeler, S. Hewitt, B. Herr, I. Hannon, P. Harper, M. L. Holland. Row Two: M. Hofbauer, C. Hedges, B. Buchbauer, C. Hopkins, S. Haller, C. Heiple, J. Hitchcock, J. Higgins. Row Three: J. Guzzetti, J. Grant, G. Hamrah, J. Gilbert, R. Hall, R. Heacock, R. Hagman. Row Four: R. Hanle, B. Hartigan, F. Gruner, K. Grosse, R. Heath, M. Hammer, D. Gunkel. Absent: A. Gronquist, T. Hess.



**My!**



**Homeroom 227—Mrs. Winquist**

Row One: H. Johnson, P. Johnson C. Jantek, L. Johnson, L. Hughes, V. Howell. Row Two: C. Houston, G. Jensen, M. Knapp, J. Kammerman, J. Jenkins, D. Hicks, P. Higgins, R. Hill. Row Three: W. Hughes, J. Hitchings, R. Iversen, W. Henriksen, K. Heindel, J. Hogrefe, L. Higgins. Row Four: J. Heilman, D. Horn, S. Holder, R. Hoerter, B. Hinman. Absent: L. Houchins, R. Henderson.



The studios atmosphere of our cafeteria



We use the buddy system





**Homeroom 228—Mr. Baloga**

**Row One:** S. Lafferty, P. Lorentz, P. Kupp, J. Kyrioglou, B. Liscom, P. Lennon. **Row Two:** J. Kefalontis, M. Kass, M. A. Lamberti, G. Loges, S. Klute, F. Kimble, D. DeLuca. **Row Three:** P. Kennedy, D. Jones, C. Jensen, W. Jones, G. Jura, F. Jahrling. **Row Four:** B. Killebrew, R. Kupp. **Absent:** N. Krouse, A. Kuna, J. Laufer.



**Blushing beauties**



**Homeroom 231—Mr. Luxemburg**

**Row One:** D. Moore, M. Murphy, M. Meierdierck, J. Merlino, S. Mervine, B. Millmann. **Row Two:** L. Minkel, M. Merrill, D. Mayer, A. O'Connor, S. Morin, C. Monroe, J. Neubeck. **Row Three:** D. Nichols, R. Messinger, W. Morgan, G. Meyer, L. Muller, B. Neuman. **Row Four:** L. Miller, T. Nelson. **Absent:** M. Moffett, E. Nitto, R. McIntyre, J. Mellen, D. Murphy, T. Newell, J. Niederauer, R. Nitto.



**Homeroom 229—Miss Vicedomini**

**Row One:** J. MacKay, K. Lukk, J. Marcus, S. Malkin, M. Macaluso, C. Macy. **Row Two:** R. Long, L. Larkin, R. Lee, E. Ludders, D. Leitch, F. Lippman, R. Leigh. **Row Three:** S. Lathrop, T. Lawler, B. Langford, K. LePori, J. Leitz, J. Lewis. **Row Four:** J. Loepsinger, T. Kyak, R. Lewis. **Absent:** S. Ludke, V. Mahoney, L. Maddox.



**Homeroom 230—Mr. Taylor**

**Row One:** R. Loughrey, R. Losi, P. Mehas, K. Mallett, J. Martin, B. Mackie. **Row Two:** G. Marshall, C. Manton, A. Massari, N. McCabe, J. McGowan, D. Meierdierck, C. Mannino. **Row Three:** R. Mannino, J. Luerssen, L. MacBean, J. Marik, R. Massa, S. Mayham. **Row Four:** P. Love, R. Marquardt. **Absent:** J. May.





**Homeroom 233—Mrs. Gross**

**Row One:** T. Piller, J. Petrucione, W. Bannon, K. Phillips, S. Rapuano, U. Plinton. **Row Two:** E. Rendell, D. Putnam, C. Price, P. Pugh, J. Reimer, H. Read, S. Pike, P. Pope, M. Pfirrmann. **Row Three:** P. Reich, S. Price, N. Prudden, R. Procopio, D. Pitzer, J. Quinlisk, R. Rainey, H. Quinn. **Absent:** K. Picone, C. Poranski, S. Riess, B. Price. **Absent:** R. Price, B. Rahilly.



**Homeroom 235—Mr. LaCosta**

**Row One:** G. Reinerth, W. Rogers, E. Rockoff, G. Sasso, T. Roderick. **Row Two:** F. Anderson, A. Retzlaff, V. R. Rorden, L. Schenkel, J. Rumple, R. Riddle. **Row Three:** C. Rogers, R. Robinson, D. Reitze, W. Reis, W. Rodgers, A. Reid. **Absent:** M. Ritchie, D. Robinson, F. Royster, S. Schnitzer, R. Renwick, G. Riddle, J. Rollins, J. Rosander, L. Ross.



**Homeroom 232—Mr. Kursar**

**Row One:** N. Paulsen, R. Pakenham, B. Pettersen, P. Pernell, N. Perkins, B. Orling. **Row Two:** B. Peterson, R. Oldfield, S. Oppenheim, L. Parsell, P. Perry, F. Ogden, R. Parrish, F. Bannon. **Row Three:** R. Papandrea, G. Onque, T. Page, C. Neilsen, J. Parkinson, D. Peacock, J. Peterson. **Row Four:** S. Pearlman, W. Oberle, T. Payne, B. Overbay, E. Peterson, T. Pearsall.



C'mon in!



**Homeroom 239—Mr. Bunting**

**Row One:** E. Cuccaro, J. Siegel, J. Shulman, A. Spade, N. Sensbach, S. Sensbach. **Row Two:** J. Sepenuk, M. Skrba, P. Sheehan, H. Slocum, R. Schreck, S. Sordon, L. Scurry, C. Siefert. **Row Three:** F. Schulz, M. Sims, D. Sandquist, A. Schultze, R. Smith, J. Seibert, M. E. Shoemaker. **Row Four:** T. Sharkey, S. Sendell, R. Sendell, J. Rushforth, S. Samuels, W. Shaffer, J. Shaffer. **Absent:** M. Smith, W. Sampson, D. Schofield, C. Shipman.





**Homeroom 240—Mr. Jones**

Row One: M. Stevens, B. Stern, S. Stevenson, C. Suchomel, C. C. Spaltro, C. Sugameli. Row Two: S. Swaney, B. Spencer, S. Spragg, G. Stritzler, C. Sweet. Row Three: D. Sumner, J. Stogowski, G. Smith, R. Taylor, J. Vanderlick, C. Stiefken. Row Four: R. Ventimiglia, S. Stiles, J. Urso, W. Stevens, R. Venturella, C. Steuernagel. Absent: C. Stake, W. Stirrup, G. Van Derven.



**Homeroom Balcony Foyer—Mr. Freeman**

Row One: S. Trager, S. Taylor, B. Taylor, L. Taff, N. Swink, S. Telgarecz. Row Two: L. Terry, Q. Villa, R. Waynes, R. Vogler, R. Vigilanti. Row Three: A. Waldchen, B. White R. Voigt, R. Width, J. Wiest, D. Washburn. Row Four: F. Vodraska, W. Ward, R. Vitale. Absent: M. Tindall, L. Tomka.



**Homeroom Cafeteria—Mrs. Feathers**

Row One: J. Weed, G. Trenner, D. Wight, M. Orlinski, L. Wilde, J. Wilkin. Row Two: B. Wynn K. Wiley, S. Wick, K. Weyman, M. Looney, J. Wilday, M. Walkev. L. Whitlock. Row Three: K. Voelker, J. Williams, M. Degen, L. Wilkinson, S. Wight, B. Wiley. J. Bonaccorsi. Row Four: E. Woiike, R. DeThuin, R. Villa, R. Yockel, M. Wuerthele. R. Wright. Absent: J. Wukitsch, K. Zink, C. Van Keuren, N. Williams.

**SOPHOMORE COUNCIL**



Seated: L. Minkel, secretary; R. Mannino, president; J. Neubeck, assistant-treasurer. Standing: J. Griner, vice-president; Miss Foutz, adviser; B. Price, treasurer.



Row One: M. Stevens, B. Peterson, S. Mervine, J. Siegel, S. Telgarecz, J. Neubeck. Row Two: L. Gehrlein, D. Frantz, L. Kass, B. Hartigan, J. Hitchings, D. Bawcom, R. Mannino, J. Griner, D. Day. Row Three: B. Price, K. LePori, H. Burk, K. Banks. Absent: J. Marik.







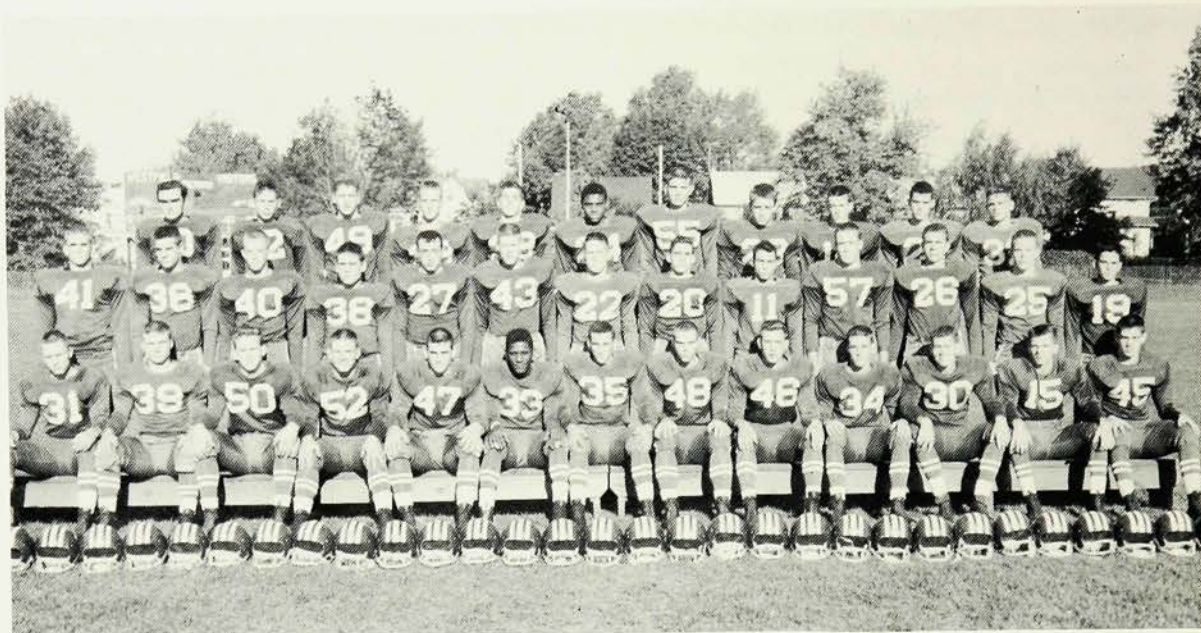

Row One: B. Wolfgang, J. Luebeck, J. Varnum, B. Krebs, L. Scanlon, H. Fischer, co-captain; D. Stern, co-captain; B. Gumbert, P. Braun, D. Pearce, J. Dick, B. Mueller, J. Leitz. Row Two: J. Jones, D. Koppe, D. Wilday, B. Maltbie, S. Ellis, D. Rietz, J. May, R. Bales, R. Mannino, R. Duncan, C. Eddy, J. Anderson, F. Glemann. Row Three: A. Obermann, K. Heindel, L. Pope, B. Brennan, J. Griner, G. Onque, P. Cuff, J. Morash, C. Carlton, R. Rainey, J. Fogerty.

## FOOTBALL

Playing one of the toughest schedules in the school's history, the Blue Devils rolled up an impressive record against opponents that included three state sectional champs. In the opener at Ferris, Westfield, led by speedster Dan Pearce and co-captain Herm Fisher, splashed through the mud to a 33-6 victory. The following week we were unable to contain Rahway's all-state fullback, Joe Williams. In the third contest the Devils came back with a 20-6 win over Roselle.

Meeting undefeated Roselle Park in the next game Westfield dropped a heartbreaker 14-7. We then traveled to Columbia in a driving rainstorm only to be handed our third defeat. Strong team play prevailed as the Blue Devils came back to trounce a powerful Bound Brook team 33-15, eliminating

five of their starting eleven from their lineup for the rest of the season. The Devils continued to roll the next week, downing Springfield 33-20 behind the spectacular running of junior wingback, Bob Wolfgang. A strong North Plainfield team then upset the Devil bid for a winning season, 21-0.

On Thanksgiving Day, playing our finest defensive game for the season, Westfield held the state champion Plainfield Cardinals 21-0. Despite the fine efforts of co-captain Dwight Stern, converted to fullback for the game, the Blue Devils, could not mount an offensive against the Plainfield line, which out-weighted us 15 pounds per man. Coach Zorge is looking for great things next year with 14 lettermen returning.

### FOOTBALL RECORD

	W. O.
Ferris .....	33-7
Rahway .....	0-43
Roselle .....	20-6
Roselle Park .....	7-14
Columbia .....	0-20
Bound Brook .....	33-15
Dayton Regional .....	33-20
North Plainfield .....	0-21
Plainfield .....	0-21



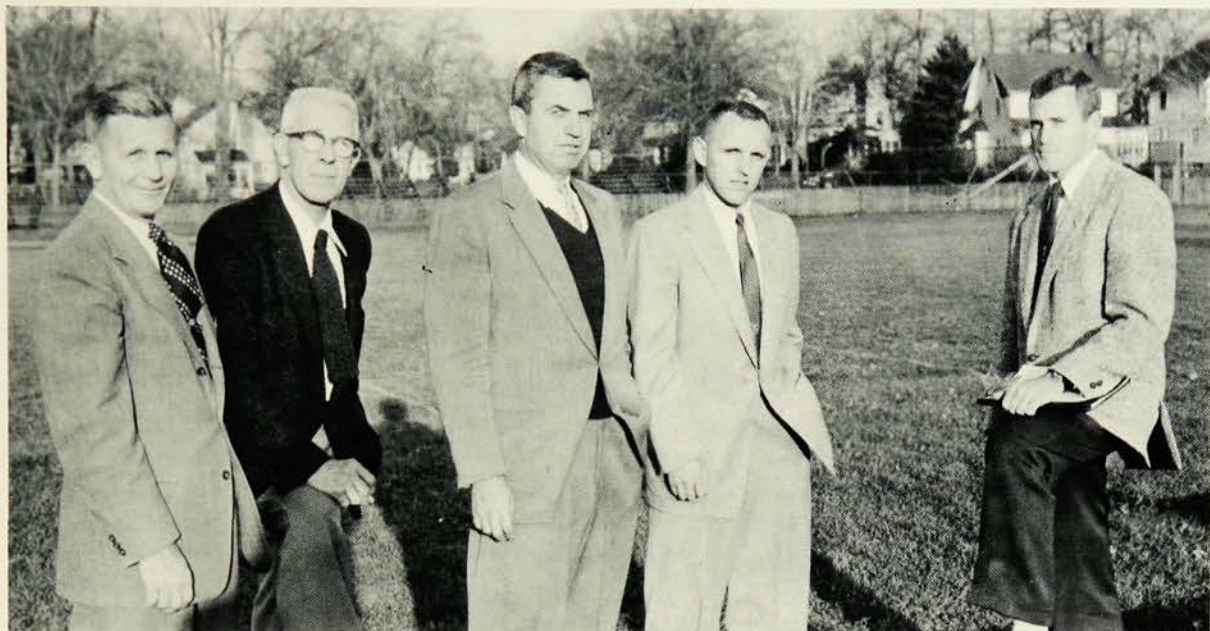

## FOOTBALL COACHES

Left to right: Mr. Gerber, Mr. Stiles, trainer; Mr. Ellis, Mr. Kehler, Mr. Zorge.

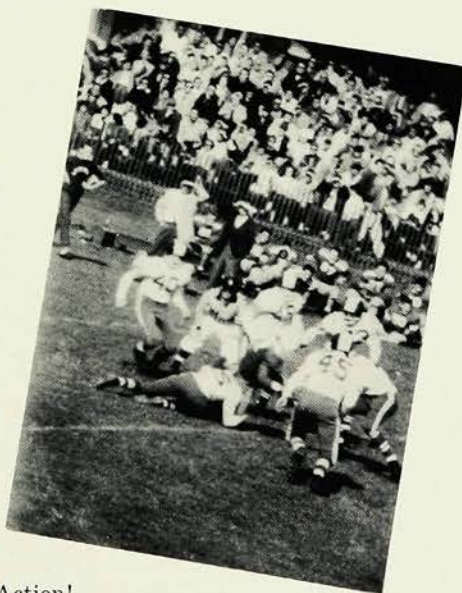
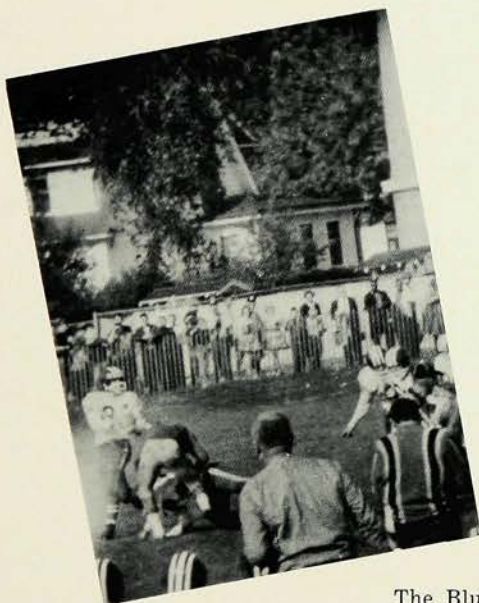

The Blue Devils in Action!



# CROSS COUNTRY

The W. H. S. cross country team this year won 8 and lost 2 meets in dual competition. The Harriers went into the Union County Conference Championships with a 3-0 record and placed fourth among 12 teams entered. Plainfield High, defending state champion, won, while Holy Trinity placed second and Union third. On November 17 the team placed thirteenth in the state, running against Group IV competition for the first time. Losses to powerful Columbia (34-21) and Union (29-26) teams were the only blemishes on the year's record.

## CROSS COUNTRY RECORD

### W. O.

Metuchen .....	25-30
Edison Tech .....	19-36
Rahway .....	23-32
Kearny .....	17-38
Columbia .....	34-21
Scotch Plains .....	16-39
Roselle Park .....	24-31
Union .....	30-25
Scotch Plains .....	21-34
Cranford .....	15-40
Union County 4th.	
State .....	13th.

Row One: R. Brouillard, manager, M. Schmidt, J. Heatly, co-captain; E. Ayers, co-captain; M. Martin, G. Crane, Mr. Recchia, coach. Row Two: M. Kass, manager; J. Shapiro, E. Dowell, G. Jura, B. Mackie, D. Schofield. Row Three: B. Zimmerman, J. Kefalonitis, manager; B. Price, J. Gindin, B. Andrews, B. Langford, J. Izatt, A. Haworth, D. Leitch, C. Wistar.



Ed Ayres romps to victory in Cranford meet.



Jim Heatly, Miles Schmidt, and Mickey Martin finish in the unusual triple heat in the Cranford meet.



# BASKETBALL

Westfield's basketball team was something the school will never forget. Facing some of the toughest teams in the state, it steam rolled to 24 wins, including its first Union County title, while dropping only three. As a clutch team it was unequalled, winning two games in the last ten seconds and two others in overtime.

The Quintet crushed its first four opponents by a margin of 83 points. The underrated Scotch Plains upset the high riding Devils 70-78. We proceeded, however, to roll over our next seven opponents, including 80-77 overtime conquest of Linden. In this game Ken Hite poured through 28 points.

This brought us into the first of three meetings with Cranford with a 11-1 record. In pre-season predictions Cranford had been rated the top team in the county; we proved otherwise. After the Cranford game we continued our winning ways in four more games, including an overtime decision over Union 65-64 and a squeaker against Milburn 56-54. This brought us into the second Cranford contest. Unfortunately when the final gun sounded, we were on the short end of a 74-49 score. The team then closed out the regular season with wins over Somerville and Roselle.

And so we entered the County tournament with an 18-2 mark. Seeded first for the first time in its history, the team began its march to the top with a runaway victory over Edison Tech 59-41. Ray Bailey hit for 20 points in his best performance of the year. Next we met a team we had beaten twice during the regular season, Springfield Regional. They, too, fell before the powerful Laymen 71-66.

Then came the game with Scotch Plains, the team which had beaten us earlier. Although both teams were off, we posted a decisive 43-31 victory to reach the finals.

Our opponent was the Cranford team which was favored to take the title. But the Devils led throughout the game for a 54-46 victory and the County Championship.

In the state tournament we reached the Group IV Sectional finals before being upset by the Cinderella team of the tournament, Weequahic.

In post season polls Capt. Ken Hite was selected for All County team and the third Group Four, All State team. Bob Haines was selected for All County second team, and Tom Gilson and Ray Bailey received All County honorable mention.



Row One: T. Dudley, J. Dick, K. Hite, captain; T. Gilson, J. Mowery. Row Two: L. Ritchie, R. Bailey, B. Haines, R. Littlefield, C. Hoppin. Row Three: Russ Stiles, trainer; J. Wilday, J. Lay, coach; J. Hackett, C. Eddy, manager.



## BIG FIVE



This five—Haines, Bailey, Dick, Gilson, and Hite—scored 1,466 points in 27 games.

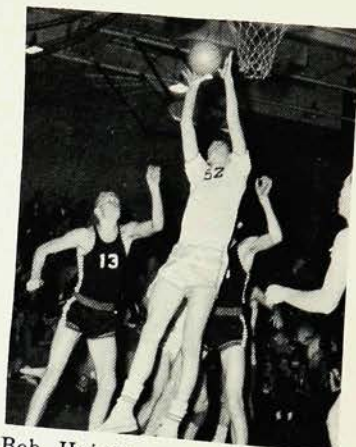

Bob Haines goes up for a bucket as Somerville defenders watch.



Larry Ritchie scores as Charlie Hoppin watches.

## JUNIOR VARSITY



Row One: J. Loepsinger, W. Shaffer, G. Harnett, L. Higgins, J. Keairnes, R. Wright. Row Two: S. Ellis, J. Wilday, H. Yockel, A. Reid, T. Sharkey, J. Fogerty. Row Three: Mr. Miller, B. Hinman, manager; T. Kyak, D. Mayne, manager; K. Gordon, manager.



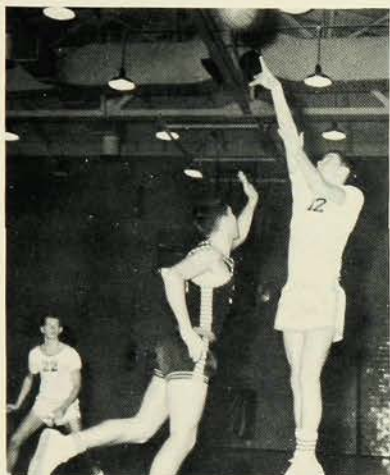

Ken Hite pours in two of his 294 points.



Captain Hite drives for a big basket.



Ray Bailey pulls down one of his 271 rebounds.

## THE RECORD

W.	O.
68 Springfield Regional	52
71 Milburn	60
70 Plainfield	46
92 North Plainfield	59
70 Scotch Plains	78
65 Bound Brook	47
68 Summit	56
80 Linden	77
48 Springfield Regional	41
74 Roselle Park	51
68 Holy Trinity	49
77 Pingry	51
63 Cranford	62
68 Rahway	48
59 Plainfield	43

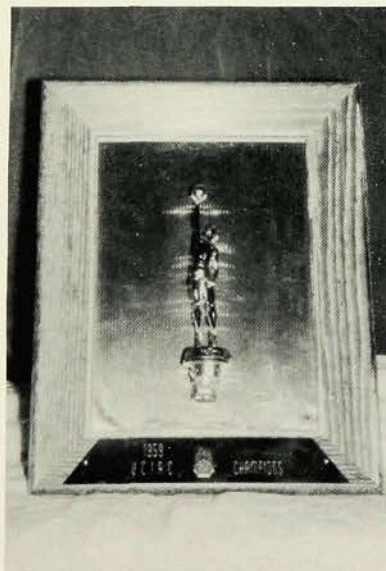

65 Union	64
56 Milburn	54
49 Cranford	74
67 Somerville	59
55 Roselle	50

### COUNTY TOURNAMENT

59 Edison Tech	41
71 Springfield Regional	66
43 Scotch Plains	31
54 Cranford	46

### STATE TOURNAMENT

74 Irvington	37
64 Kearny	47
57 Weequahic	72



# SWIMMING

For the second year in a row, Coach Kursar's pool-less wonders completed the swimming season without encountering defeat and stretched their dual meet record to thirty-five consecutive wins. To add to this year's spotless record of 12-0, the Blue Devil swimmers, under the captaincy of Buddy Krebs, went on to capture the Union County Championship for the third consecutive year. Then, before a spirited Westfield cheering section, the team successfully defended its title in the New Jersey State Swimming Championship in beautiful Dillon Pool at Princeton University. In spite of strong opposition from Columbia, Seton Hall, and Trenton, the boys brought home the trophy for the second consecutive year, setting two new records. Steve Minkel shattered the 100

yard breaststroke mark and then joined Bob Coords, Robin Harris, and Tom Lightbown to form the champion medley relay team, which also lowered the previous State Record.

Despite the loss of eight lettermen last year, this year's squad remained particularly strong, and it was teamwork that made the undefeated season possible. Coords, Harris, Krebs, Marshall, Minkel, Nichols, Smart, and Weinmann constantly scored toward the team victories.

Over the years, the people of Westfield have become more and more swimming-minded. They have reason to be proud of the Westfield High swimming team. And, perhaps, some day they will help provide a pool for our mermen.

## SCORES

57 Columbia .....	29	58 Pingry .....	28
55 Mt. Lakes .....	22	61 North Pln. ....	16
55 North Pln. ....	22	52 Rahway .....	25
54 Seton Hall .....	32	54 Columbia .....	32
49 Morristown .....	28	55 Plainfield .....	30
51 Plainfield .....	35	64 Jefferson .....	13



Row One: B. Schreck, M. Feldman, B. Overbay, W. Jones, J. Kursar, coach; F. Smith, G. Van Derven, D. Frantz, D. Bobo, C. Reeder. Row Two: R. Berkeley, D. Nichols, J. Weinmann, H. Marshall, B. Coords, R. Wells, J. Hitchings, R. Brotmann, M. Birmingham. Row Three: B. Meglaughlin, H. Lewis, B. Harris, J. Smart, B. Krebs, captain; S. Minkel, N. Baily, J. Monninger, T. Lightbown.



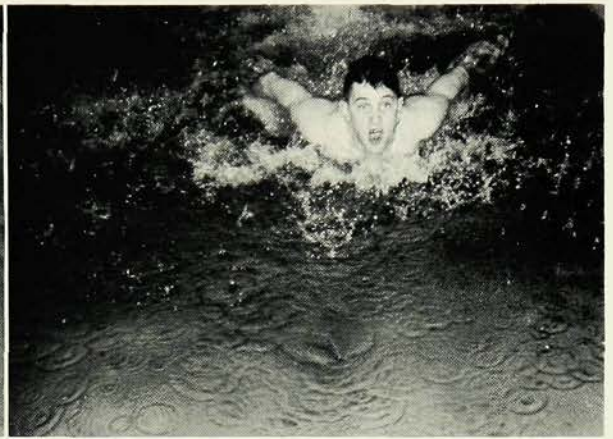

Lightbown and Harris show their form in the butterfly.

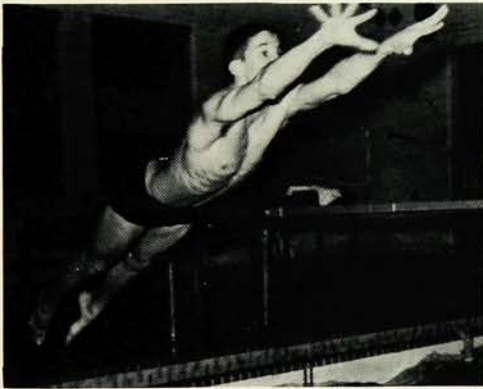

State Champ Minkel on his way to another breast-stroke victory.

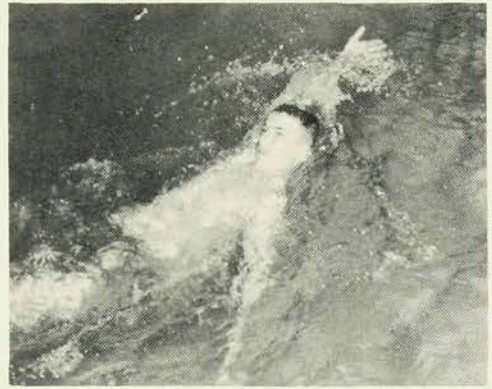

Meglaughlin swims a wicked back crawl.



"Uncle Joey's Prize"



The year 1959 beheld the first varsity wrestling team in Westfield High since 1943. In spite of their inexperience the Blue Devil matmen came through in a fine winning style. They overcame such school rivals as Cranford, Plainfield, Scotch Plains, and Jefferson to post a 7-3 record. Even though this season must be considered a success, the prospects for next year are even brighter. Although the team will lose senior lettermen Ken Simms, Captain Jack Fish, Bill Phelps, Dave Zaparanick, Rich Bales and Dave Martin, coach Kehler will have a strong crop of returning lettermen in Chuck Wistar, Dennis Powers, Ron Vigilanti, Bob Muller, Bob Maltbie, Jerry Luebeck, and Gene Barron. With a year of varsity wrestling behind them, Westfield's team should be ready to take its place among the powers of the county.



Row One: K. Simms, C. Wistar, J. Fish, W. Phelps, D. Powers, R. Vigilante, R. Bales, J. Fogerty, R. Mueller, J. Luebeck, D. Martin, G. Barron. Row Two: D. Wight, M. Petrucione, B. Fritz, M. Sims, C. Stiefken, J. Shapiro, G. Hamrah, D. Gilbert, R. Koppe, J. Anderson, R. Marash, P. Brown, M. Sargent. Row Three: P. Marsac, J. Everhart, R. Church, R. Patterson, E. Bauer, S. Gilbert, J. Anderson, D. Shaub, L. Scanlon, R. Duncan, Mr. Kehler. Row Four: R. Maltbie, B. Bawcom, M. Petrucione, R. Fraser, D. Day, A. Heinlein, D. Colesworthy, D. Reitz, Mr. Zorge.

## WRESTLING



Row One: K. Simms, C. Wistar, J. Fish, W. Phelps, D. Powers, R. Vigilanti. Row Two: R. Bales, J. Fogerty, R. Mueller, J. Luebeck, D. Martin, G. Barron.

### RECORD

	W. O.
Cranford .....	22-19
Rahway .....	22-24
Plainfield .....	28-12
Roselle Park .....	14-27
Pingry .....	30-12
Johnson Regional .....	12-24
Perth Amboy .....	35- 9
Manville .....	37-13
Scotch Plains .....	36-12
Jefferson .....	37-13

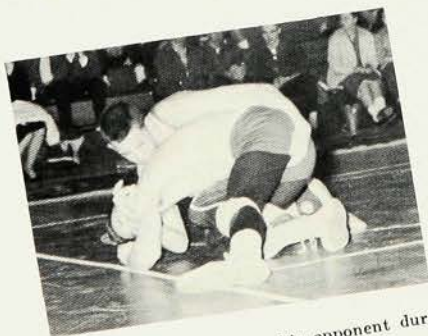

Mike Petrucione ties up his opponent during the Plainfield match.

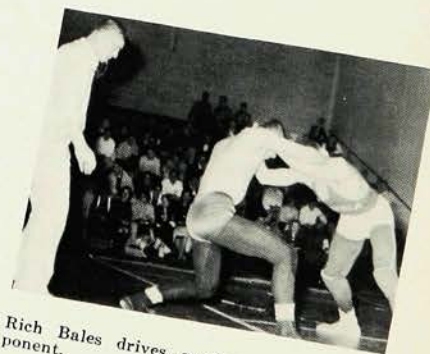

Rich Bales drives against Plainfield opponent.





Row One: P. Wilday, N. Angelo, J. Freeman, J. Torborg. Row Two: B. Pattysen, J. Dick, D. Stern, R. Littlefield, G. Webster, C. Cline, F. Novello. Row Three: B. Harris, L. Zorge, J. Luebeck, B. Wolfgang, D. Wilday, C. Peterson, C. Eddy, S. LaDue, C. Carlton, N. Taylor, R. Stiles. Row Four: J. Fogerty, R. Bailey, B. Beardsley, L. Ritchie, D. Colesworthy, E. Hoppin, P. Fay, S. Lanning, B. Sendell, P. Jones.

## BASEBALL

This year's diamond aggregation, under the tutelage of Coach Lay, hopes to better last year's 8-7 mark. Experience will be one factor in the Blue Devils' favor. Besides having eight returning lettermen, they have a splendid crop of players coming up from the J.V.s. Captain and catcher, Jeff Torborg, will be on the receiving end of some fine pitching this season. Last year's mound mates, George Webster and Brian Pattysen, will be amply supported by some fresh J.V. talent in the form of Smitty Lanning.

Coach Lay will be counting on some fat batting averages from his leading candidates for the outfield, Charlie Cline and Reed Littlefield. The Westfield contingent will be facing a sixteen game schedule this year with the biggest game against Rahway, last year's state champions. We shall compete again in the county tournament.



Captains Torborg and Pearce.

## TRACK

Although the 1959 track team cannot improve on the 8-0 dual meet record of last year, it hopes to become a more serious contender in county and state championship events. Despite the loss of two of 1958 scorers, Captain Dave Leitz, a pole-vaulter and shot-putter, and Jim Yockel, a record-holding hurdler, the present squad may prove to be a stronger one.

The nucleus for 1959 will probably include Captain Dan Pearce, the team's number-one winner as a 100-yard and 220-yard man; Nick Baily, a dark horse who runs in Pearce's shadow; Jim Heatly, victor in dual quarter-mile competition; Jim Jones, versatile trackman who competes in the hurdles, high jump, and broad jump; high jumpers Jim Mowry and John Keairnes, and an army of milers and half-milers led by Ed Ayres. Bob Duncan, son of Coach Duncan, may help to take up slack left by Leitz in the shot, while Rich Roemmele should prove an able discus thrower. Although Westfield will not be overpowering in the field, the team expects to dominate the running events.



Row One: M. Martin, D. Pearce, N. Baily, J. Mowery, J. Heatly, E. Ayres, M. Schmidt, T. Sisko, B. Mackie. Row Two: Mr. Recchia, R. Waynes, R. McDermott, J. Keairnes, D. Damron, J. Duncan, J. Yockel, J. Wilkenson, B. Brouillard, Mr. Duncan. Row Three: J. Jones, R. Roemmele, F. Schmidt, R. Binkley, B. Hall, B. Lane, R. Muller.



# GOLF

W.H.S. golf teams have been consistent winners for years. This is largely due to Westfield's enthusiasm for golf, as proven by our large squad, many of whom belong to Echo Lake Country Club, where the team plays its home matches. Under Coach John Lay, John Guthrie, Jay Pierson, Frank Bell, Ed Torgerson, George Rochat, and Doug Eaton piled up a 15-0 record last year. The team placed second in the county and ninth in the state. This year, under new coach Gary Kehler, Doug Eaton, Larry MacBean, Dave Zaparanick, and Bailey Small will form the nucleus for W.H.S.'s hopes.

Row One: D. Zaparanick, B. Phelps, F. Craver, L. Wiegman. Row Two: R. Daniels, T. Lightbown. Absent: D. Eaton, Coach Kehler, L. MacBean, B. Small.



# TENNIS

This year's tennis team will have four returning lettermen led by the Gilson brothers, Tom and Bill, Mike Bazaral, and Jim Thomas. Although Coach Bunting will miss graduated veterans Terry Bentley and John Hinebauch the prospects for another winning season are bright. Along with the Gilson brothers, newcomer Rodger Twitchell should provide a stiff punch in the singles, while Bazaral, Thomas, Bob Durgan, and Joel Bernstein will probably handle the doubles. The team will again compete in the county and state meet.

Row One: B. Gilson, T. Gilson, captain; S. Bunting, coach; J. Thomas. Row Two: M. Bazaral, J. Bernstein, J. MacNamara. Absent: R. Durgan, R. Twitchell.





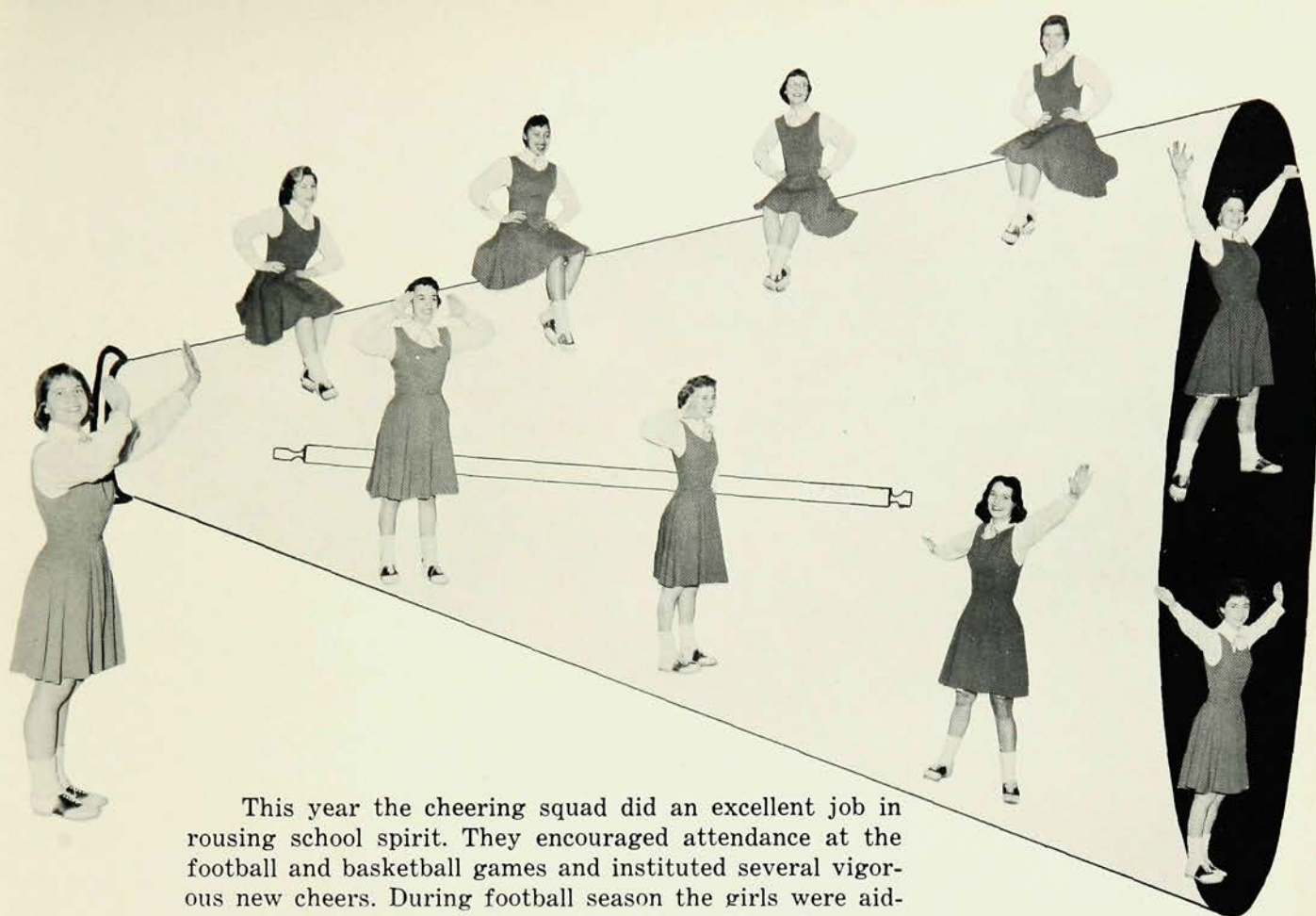

This year the cheering squad did an excellent job in rousing school spirit. They encouraged attendance at the football and basketball games and instituted several vigorous new cheers. During football season the girls were aided in their cheering by three spirited boys. Many hours of practice under the supervision of Miss Marion Taylor lay behind the squad's success.

## CHEERLEADERS



Row One: S. Thompson, D. Dewey, T. Lightbown, R. Foose, J. Gill, S. Cardillo, G. Demarest. Row Two: M. Archer, S. Kookogey, B. Lincoln, captain; S. Demarest, C. Coman, U. Plinton.





Left to right: J. Johnson, drum majorette; S. Newman, K. Trenner, P. Newman, N. Werner, L. Mayne, captain.

## TWIRLERS

Led by their captain, Linda Mayne, the twirling squad marched down the gridiron at every game. As a result of early morning and after school practices, the girls displayed a different marching routine for each game. Linda devised these herself and then taught them to the squad. For the first time a drum majorette, Judy Johnson, who led the band and performed new and unusual half time routines, enhanced the dramatic quality of the games. Specialties of the season were the Can-Can and Zorro routines with flag batons and the pep rally at which Judy twirled with fire, while the rest of the the squad twirled with lighted batons.

The Girls' Sports Council is an organization whose members are elected by the girls of the school to represent them in matters concerning the girls' physical education department.



Row One: D. Mulreany, B. Lincoln, M. E. List, M. Archer. Row Two: K. Thorsen, J. Bentley, M. Bickel, E. Stewart, C. Green, D. Dewey, J. Centa. Row Three: B. Elcome, S. Demarest, V. Schomp, M. Skrba, M. Looney, J. Gehrlein, C. Coman.





Row One: J. Centa, S. Knapp, N. Napier, S. Merrill, S. Barber, J. Mervine, M. Frantz, M. A. Lea. Row Two: C. Randolph, L. May, J. White, M. Bickel, J. Sutton, Miss Ayers, coach; V. Linck, M. Nostrand, E. Waldchen, J. Kammerman.



Row One: L. Mayer, M. Lukk, M. Morrison, J. Bentley, H. Nickau, V. Lee. Row Two: Miss Ayers, coach; P. Howard, C. Crawford, B. Wade, P. Field, M. Archer, L. Scurry, Miss Taylor, coach. Absent: J. Bigelow.



Sophomore Hockey Team





## AWARD GIRLS

Row One: P. Greene, P. Henriksen, P. Putnam, L. Matt, H. Howlett, N. Schneider, B. Wade, L. Cunningham, A. Graff, P. Howarth, C. Crawford, H. Nickau, K. Trenner. Row Two: V. Schomp, K. Lewis, N. Stern, S. Demarest, J. Bentley, N. Ullrich, N. Coleman, P. Goodwin, B. S. Keith, S. Moore, M. E. List, J. Turner. Row Three: J. Gehrlein, P. Sparre, M. A. Mackie, S. Merrill, L. Mayne, M. Donaldson, S. Cardillo, N. Werner, M. Archer, S. Barbiero, B. Bryant, D. Dewey. Row Four: S. Mumford, G. Oberlin, M. Wilson, J. Stirrup, D. Corbett, C. Randolph, M. L. Sampson, M. A. Lea, B. Hogrefe, J. Leonard, G. Demarest. Row Five: J. Centa, J. Sutton, M. Birdsall, M. Bickel, S. Wilcox, P. Vail, J. Stewart, L. Poth, C. Droughy, K. Yoder, L. May. Row Six: M. Frantz, C. Leone, B. Lincoln, P. Hoganstein, G. Wittke, C. S. Zeis, M. Morrison, C. Gates, J. Morgan, J. Drummond. Row Seven: B. MacGill, P. Field, K. Thorsen, P. Klami, D. Mulreany, E. Hahn, J. A. Buonocore, B. Elcome, J. Kammerman, S. Barber, T. Patterson.



The Leaders' Training group is composed of the girls who hold responsible positions in their gym class—e.g. Commanding Officer, Platoon Leader, Squad Leader. They meet every Tuesday morning to discuss problems which develop leadership responsibilities, and the direction of gym classes. Other activities include officiating at hockey and marching.

## LEADERS' TRAINING

Row One: P. Klami, M. L. Sampson, B. Briant, N. Schneider, P. Vail, N. Stern, M. Morrison, L. Cunningham, E. Wade, A. Graff, C. Leone. Row Two: B. S. Keith, C. Randolph, N. Coleman, P. Goodwin, J. Morgan, L. Poth, M. Donaldson, E. Hahn, L. Matt, J. Stewart, C. Droughy. Row Three: J. Bentley, J. Centa, B. Hogrefe, M. Archer, L. Mayne, D. Murren, P. Putnam, S. Moore, P. Lincoln, S. Demarest, G. Wittke, S. Mumford, V. Schomp, J. Gehrlein, P. Field. Row Four: B. Macgill, P. Howarth, M. Wilson, J. Kammerman, H. Howlett, D. Corbett, J. Stirrup, S. Wilcox, N. Warner, S. Barbiero, M. Frantz, H. Nickau, K. Trenner. Row Five: M. A. Mackey, G. Oberlin, M. A. Lea, J. Turner, M. Birdsall, S. Cardillo, J. Drummond, C. Gates. Row Six: P. Sparre, T. Patterson, C. Zeis, S. Barber, S. Merrill, N. Ullrich, K. Lewis, P. Green, D. Dewey, G. Demarest. Row Seven: B. Elcome, J. Sutton, M. List, L. May, J. Buonocore, E. Bryden, J. Leonard, P. Hogan, K. Thorsen, P. Henriksen, C. Crawford, K. Yoder.



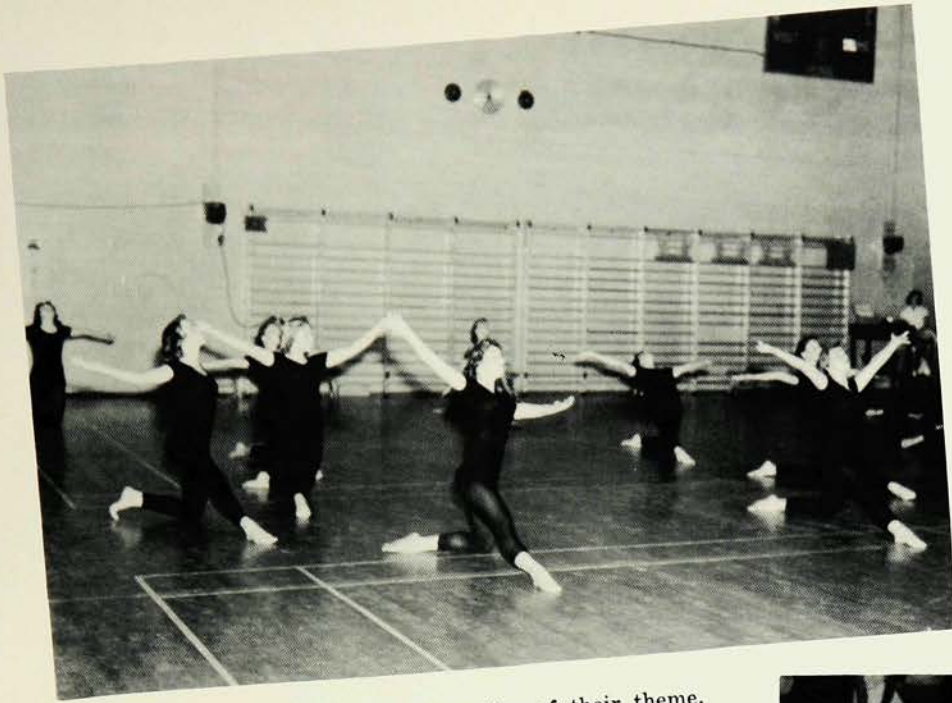

Modern dancers give their interpretation of their theme, "The Triangle," in the program.

## THE PHYSICAL EDUCATION PROGRAM



Are you physically fit?

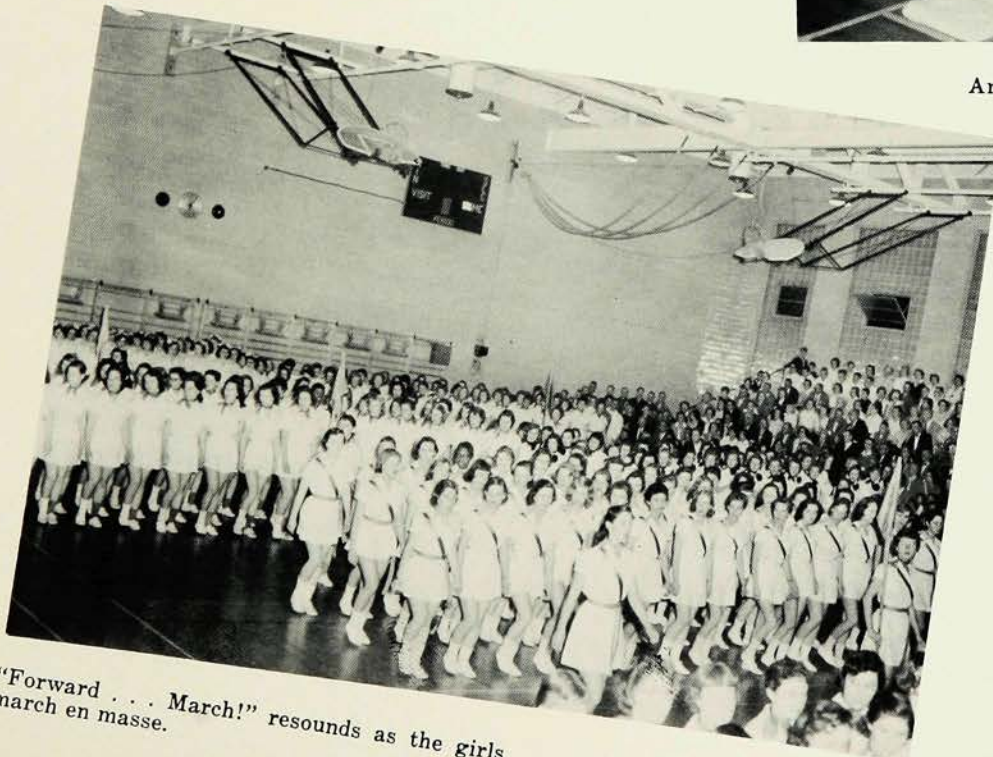

"Forward . . . March!" resounds as the girls march en masse.





Stunts are a popular feature of our physical educational work.



Relay races bring fun and laughter for all.



This year the leaders group introduced a "shining" new idea — a flashlight drill.



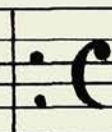
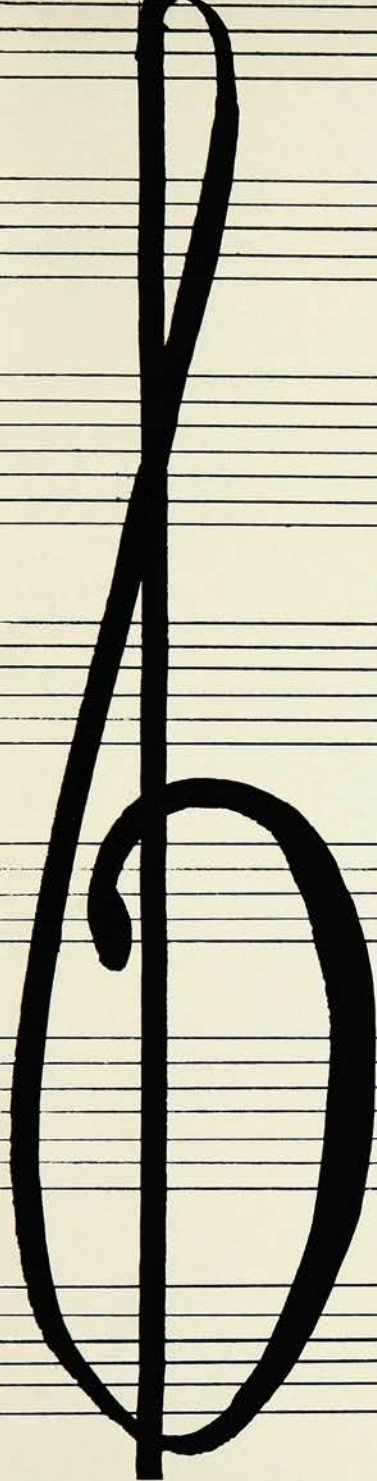

MUSIC







## CHOIR

At W.H.S. the early bird is usually the choir member who walks around in a fog for lack of sleep. We have come to hold the endless succession of early morning rehearsals, along with the late afternoon ones, as close to our hearts as the majestic "Hallelujah Chorus", the final strains of the tearprovok-

ing "Battle Hymn", the embarrassment of candles that will not light, and Mrs. Gleason's subtle humor. We now look back over our past years in the choir, and with nostalgic memories we move on with the knowledge of accomplishment.



Row One: C. Leone, E. Bryden, L. Carlisle, J. Buonocore, P. Sparre, L. Stier, L. Walker, P. Anthony, N. Tosto, N. Ullrich, J. Gaskill, D. Dewey, J. Mervine, V. Clarkson, S. Vance, C. Fremon, B. Macgill. Row Two: J. Griner, D. Bawcom, J. May, S. Coffey, K. Thorsen, S. Sisson, M. Hofstetter, M. Copleman, T. Patterson, E. Weaver, S. Walton, Mrs. Gleason, J. Foster, C. Potter, M. Marron, C. Zeis, M. Mackie, C. Pollard, J. Bigelow, P. Rowe, Left of Organ, Row one, front to back: P. Camp, B. Lincoln, G. Burdett, J. Tatro. Row Two: M. Logie, A. Heiple, M. Martin, J. Gill, R. Wolfgang. Row Three: C. Farr, S. Jackson, M. Henriksen, B. Parken, S. Oldford, H. Marshall, J. Izatt, T. Thawley—vice-president, R. Whitmore. Row Four: J. Hadley, J. Leonard, P. Greene, M. Birdsall, J. van de Sande, P. Larson, N. Williamson, E. Peterson, Row Five: M. Morris, J. August, J. Bentley, N. Schneider, A. Stork, R. Foose, P. Orme, D. Bird. Row Six: B. Willey, J. Hall, N. Bailly, C. Steuernagel, J. McNamara, G. Vandervan, R. Fremon, R. Dungan. Row Seven: G. Crane, R. Moister, A. Haworth, B. Beardsley, J. Mowry, P. Somers, D. Christian. Right of Organ, Row One, front to back: B. Elcome, K. Lewis, L. Warner, S. Mumford. Row Two: A. Betts, E. Tischler, H. Haslam, J. Lewis, M. Kass, J. Reid. Row Three: G. Demarest, P. Conroy—girls' secretary, P. Fischer, B. Newman, R. Barnett, D. Powers. Row Four: M. List, J. Johnson, M. Pierce, S. Merrill, P. Marsac, B. Overbay. Row Five: K. Longfellow, P. Hogan, C. Whaley, B. Woodruff, M. Bickel, C. Arundale, B. McLeland—boys' secretary, D. Martin. Row Six: A. Garvin, C. Wistar, R. Durgan, R. Maltbie, P. McLarty—president, J. Hackett, T. Hall, T. Bunnell. Row Seven: D. Gilbert, D. Sweet, R. Gordon, T. Lightbown, K. Bauer, G. Varnum, R. Twitchell. Behind Organ, left to right: L. May—treasurer, L. Bunnell. Reader: D. Eaton.





Row One: E. Orling, G. Trenner, B. Stern, M. Meierdierck, C. Green, J. Siegel, L. Mayer, D. Yenzer, J. Stewart, D. Meierdierck. Row Two: C. Coman, M. Smith, E. Cuccaro, M. Skrba, J. Neubeck, M. Tindall, L. Mink. S. Swaney, M. Holland, D. Putnam, L. Schenkel, K. Dohrman, G. Sasso. Row Three: K. Phillips, M. Merrill, S. Giles, K. Corin, M. Burdett, C. Heiple, S. Telgarecz, S. Haller, J. Kyrioglou, A. Kuna, P. Lemon, E. Heckeler, B. Green, S. Gordon, B. Peterson. Row Four: P. Pernell, J. Wilkin, N. McCabe, P. Quinn, L. Smith, E. Ludders, M. Pugh, C. Price, M. Hallman, B. Dietz, C. Cordyack, J. Marik, L. Flath, S. Codet, J. Kammerman, J. Shulman. Row Five: L. Taff, G. Loges, S. Morin, L. Terry, C. Rogers, B. Butler, E. Goff, S. Kookogey, K. Lewis, N. Moore, B. Johns, P. DeStefanis, B. Dankel, K. Mathiasen, T. Gruman, V. Rorden, M. Looney. Accompanist: D. Brix.

## GIRLS' CHORUS I

The Girls' Chorus I, composed largely of sophomores, is a beginners group in which members learn the fundamentals of choral music. In the fall, the Chorus elected Constance Poranski, chairman,

and Jane Stewart, vice-chairman. Under the direction of Mrs. Janet Gleason, the girls performed in the annual Christmas program and in the Spring Music Festival.





Pianists: B. Elcome, C. Whaley. **Row One:** L. Ciralo, J. Diaz, N. Auster, H. Nickau, M. DeBella, S. Newman, L. Carlton, S. Demarest, N. Baumer, L. Matt. **Row Two:** P. Scott, G. Oberlin, L. Farrow, E. Warwick, M. Marron, J. Leonard, M. Henrikson, J. Hadley, S. Wilcox, G. Atwood, R. Tobelmann, J. Pffafle. **Row Three:** E. Fredericks, C. Small, J. Burley, K. Longfellow, B. Serijan, S. Gordon, J. Ruckert, K. Thorsen, M. Archer, N. Werner, C. Barker, M. Danks, J. Tresham, E. Warwick, M. Mackey. **Row Four:** S. Thompson, M. Burfield, L. Parsell, B. Jones, H. Wollny, L. Boyer, J. Sias, C. Bradbury, J. August, S. Barber, J. Stirrup, D. Robinson, L. Scurry, C. Schissel, N. Smith, E. Stewart, J. Smith. **Row Five:** E. Hahn, J. Turner, K. Smith, C. Pierpont, S. Jamieson, L. Kuszma, J. Fortenbaugh, M. Denholm, B. Borton, M. Fay, P. Thompson, L. Mayne, D. Mulreany, M. Frantz, C. Edmon, M. Ayers, E. Bryden, B. Little. **Row Six:** M. Haufler, C. Dinizo, J. Kiepe, L. Horr, J. Sutton, S. Cardillo, P. Anthony, C. Zeis, J. Foster, N. Longfellow, E. Rinehart, C. Gill, C. Gates, C. Coy, K. Thompson, M. Newman.

## GIRLS' CHORUS II

Girls' Chorus II, under the direction of Mrs. Gleason, is composed of seniors and some underclassmen who show ability in choral work. The chairman and vice-chairman of the group this

year were Judith Leonard and Karen Thorsen. The Chorus performed in the annual Christmas program and in the Spring Music Festival.





Row One, left to right: G. Bachand, P. Orme, R. Buck, J. McNamara, F. Chrisholm, J. Gill, P. Vogt, N. Baily, J. Hackett, R. Ventimiglia. Row Two: J. Hall, R. Brookman, C. Gutenberger, H. Douglas, J. Reid, F. Craver, G. Sidford, R. Durgan, G. Babbitt, L. Marsh, M. Martin, A. Garvin, G. Mayer. Row Three: A. Battiloro, R. Twitchell, J. Mowry, B. Neuman, D. Day, D. Powers, B. Overbay, D. Frantz, P. Fischer, B. Wiley, R. Foose, A. Stork, T. Thawley, R. Gordon, T. Bliss. Row Four: D. Sweet, S. Schaub, R. Maltbie, B. McLeland, D. Martin, R. Barnett, N. Williamson, C. Wistar, D. Gilbert, J. Izatt, P. Marsac, T. Lightbown, R. Littlefield, J. Marshall, R. Coords, E. Lanning, J. Jones, R. Wolfgang, A. Hanke, D. Christian, A. Haworth, W. Buhler, R. Moister, D. Erion, G. van de Sande, P. Larson, C. Shipman, S. Tice, T. Balling, D. Shaub. Behind piano: N. Ullrich, B. Woodruff. Absent: K. Bauer, B. Beardsley, D. Bird, R. Brouillard, T. Bunnell, V. Carnevale, G. Crane, T. Hall, G. Hans, J. Heatly, B. Horn, P. McLarty, T. Newell, T. Payne, N. Prudden, S. Rapuano, G. Varnum, D. Washburn, R. Whitmore.

## BOYS' GLEE CLUB

The Boys' Glee Club, under the very able direction of Mrs. Gleason, sang this year at the school's annual Christmas program and at the Spring Festival. The Glee Club offered a variety of

music—religious, humorous, and popular. John Gill was the chairman, and Thomas Thawley was the vice-chairman. Barbara Woodruff and Nancy Ullrich were the accompanists.



# THE T W E L V E



Left to right: P. Hogan, M. E. List, J. Gaskell, A. Betts, J. Hadley, M. Henriksen, J. August, J. Leonard, J. Goster, S. Walton, K. Thorsen, L. May. Absent: C. Whaley, accompanist; S. Coffey.

'The Thirteen' was composed of both Senior and Junior boys. This year's 'Thirteen' will be remembered for its performance of "In My Arms," "The Very Thought of You," and "Gospel Boogie," at the Music Festival.

'The Twelve' was composed this year of all senior girls who sang at many outside activities, but the musical highlight for them was at the Spring Festival when they sang "Noc-turne" and "Southern Song."



Left to right: D. Bird, P. Larson, T. Thawley, R. Maltbie, D. Martin, B. McLeland, P. McLarty, T. Lightbown, J. Gilbert, J. Hackett, J. Gill, R. Moister, A. Haworth. Center: B. Elcome, accompanist.

# THE T H I R T E E N



# BAND

W.H.S. actually has two bands, the marching band and the concert band. Membership and position in each of these organizations are determined by try-outs. The marching band did much this year to add to the spirit of our football games and pep assemblies through music and intricate marching steps

and formations. Other activities included marching in the Halloween Parade, the Santa Claus Parade, and the Memorial Day Parade. The Annual Winter Concert and the Spring "Pops" Concert were highlights of the activities of the concert band.



Row One: A. Waldchen, J. Brotman, F. Jahrling, B. Dzindzio, B. Mackenzie, L. Johnston, B. Keith, P. Goodwin, T. Piller, H. Stier, D. Duncan, R. Wanless, M. Pierce, S. Oldford, L. Stier, S. Merrill, C. Pollard H. Bergquist, M. Knapp, D. Johnston. Row Two: T. Bohannon, M. Wilson, R. Andrus, J. Clarkson, J. Ahlfeld, T. Scott, C. Weintraub, K. Lane, G. Babbitt, J. Davison, L. Badeau, N. Schneider, S. McCobb, J. McNamara, D. Mayne, G. Crane, P. Flanagan, D. Corbett, V. Vigne, P. Pope. Row Three: R. Wick, A. Haworth, W. Oberle, E. Waldchen, J. Marik, S. Trager, R. Brouillard, D. Eaton, N. Bailey, H. Douglas, W. Buhler, J. Heatly, A. Heiple, W. Andrews, D. Moore, S. Holder, J. Parkinson, D. Vanderbilt, D. Alles. Row Four: Mr. Robert Banks, conductor; R. Moister, T. McAllister, J. Teeple, J. Abbott.





**Row One:** N. Schneider, L. Boyer, J. Griner, S. Merrill, D. Johnston, V. Vigne, A. Heiple, D. Vanderbilt, W. Mozealous, W. Oberle. **Row Two:** J. Caldwell, C. Jantek, D. Corbett, A. Waldchen, P. Goodwin, L. Badeau, B. Keith. **Standing:** B. Graff, Mr. Robert Banks, Conductor; D. McAllister, D. Duncan, H. Stier, C. Eddy.

## THE ORCHESTRA

The Westfield High School Orchestra, under the direction of Mr. Robert Banks, performed at various times throughout the year. Although small in size, the group did an excellent job in providing music for the Mask and Mime Play and for several school assemblies.

## SWING BAND

The Swing Band is a new group which was organized last fall by Mr. Robert Banks. It is open to boys whose interest is in jazz and whose playing abilities are above average. The Swing Band made its debut in providing the music for the Senior Play.



**Row One:** F. Jahrling, T. Scott, B. Dzindzio, G. Crane. **Row Two:** A. Haworth, W. Oberle, S. Holder, N. Bailey. **Standing:** A. Waldchen, J. Brotman, T. McAllister, G. Jura, J. Babbitt. **Absent:** D. Vanderbilt, C. Eddy.



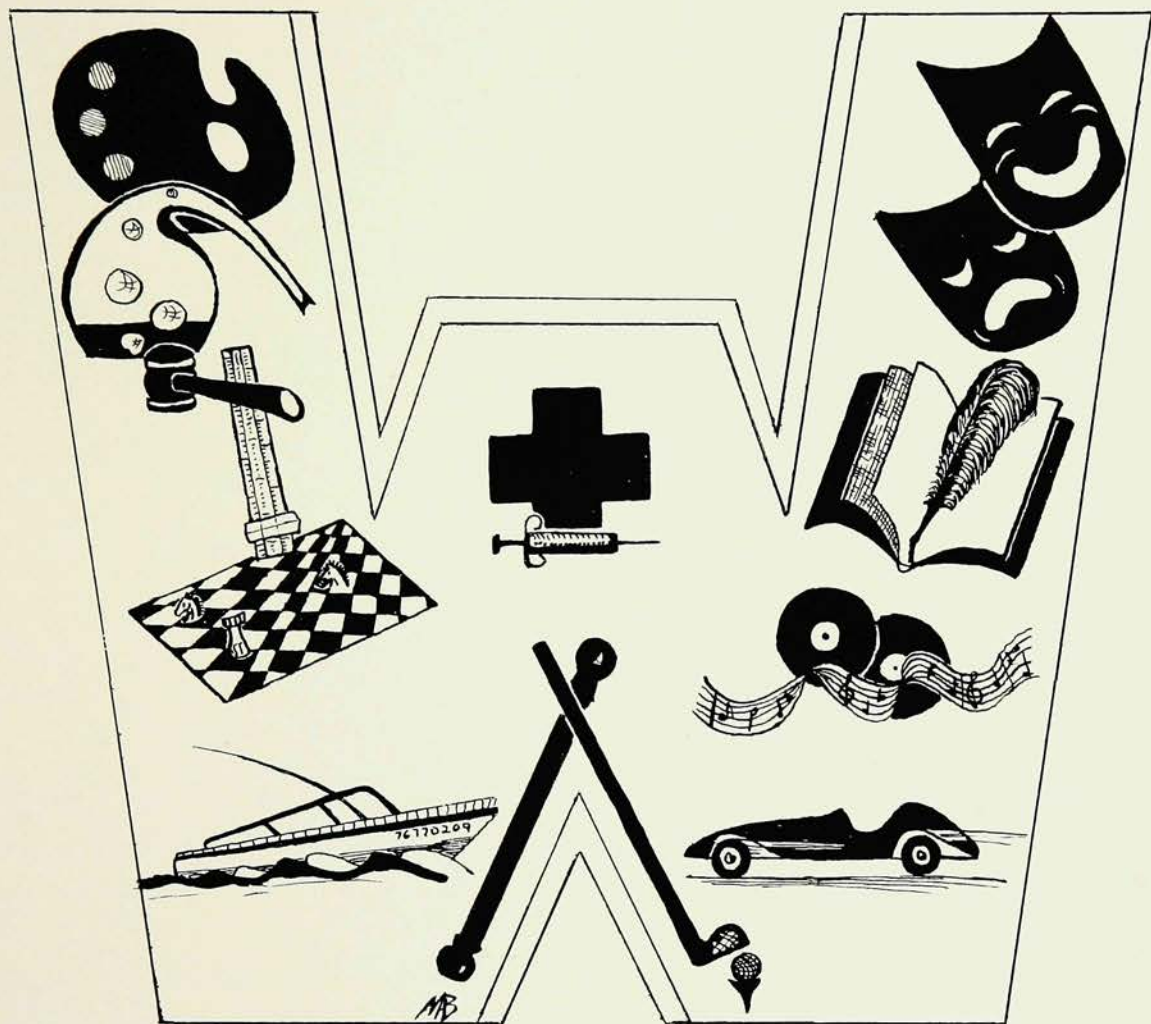

CLUBS





Row One: R. A. Foose, president. Row Two: S. Tucker, J. Torborg, treasurer; A. Haworth, vice-president; S. Haug, secretary; P. Vogt. Row Three: S. Demarest, M. Henrilssen, S. Barber, W. Phelps, G. Sidford, T. Gilson, D. Eaton. Row Four: Mr. Shill, adviser, C. Coman, J. Hadley, N. Ullrich, B. Fritz, T. Sharkey, C. Mannino, D. Leitch, T. McAllister. Row Five: Eric Peterson, K. Mathiasen, P. Sparre, M. Haufler, J. Keairnes, H. Williamson, D. Powers, J. Mowry, M. Schmidt, H. Lewis, R. Wolfgang. Row Six: C. Green, J. Gehrlein, V. Schomp, H. Mone, M. Archer, J. Newbeck, K. Dohrmann, L. Barrett, M. L. Holland, D. Putman, D. Stern.

## STUDENT COUNCIL

Our Westfield High Student Council is the most active organization in the school. The meetings consist of discussions and debates on matters which pertain to situations of importance. These may include anything from determining how to stop "cut-ins" in the lunch line, to arranging an exchange assembly program with a neighboring school. This year's biggest project was the formulating of plans which will permit an ex-

change student to spend next year at W.H.S. The Student Council also sponsors two of the most widely attended school dances, the Kick Off Dance and the Mid-Winter Ball.

The Council represents the entire student body and strives to make this "home away from home" the best possible functioning organization.



# NATIONAL HONOR SOCIETY

The National Honor Society is designed to give recognition to junior and senior students who have achieved positions of high standing in their class in service, scholarship, leadership, and character. Students must receive passing grades on all examinations, must have been members of their class for one year, and must be in the upper twenty per cent of their class. Membership may not exceed ten per cent of the class.

New members are selected by the faculty

each spring and are formally inducted at a special assembly program. Later a tea is held for parents and faculty members, preceded by a repetition of the induction ceremony. Several members usually entertain the guests with musical selections. Each year the National Honor Society awards two cash prizes to the two graduates whose class standing has increased the most from their sophomore to their senior year.



Row One: D. Eaton, vice-president; S. Barber, secretary; J. Fish, treasurer; W. Phelan, president. Row Two: K. Smith, C. Bonney, M. Wilson, M. Frantz, M. Bickel, M. Pierce, B. Lincoln. Row Three: E. Bryden, J. Kammerman, A. Thorburn, S. Merrill, P. Putnam, H. Howlett, Miss Gromlich. Row Four: D. Mulreany, J. Magalhaes, C. Dlouhy, M. Henriksen, J. Ahlfeld, L. May, M. A. Lea.





### THE YEARBOOK STAFF

The yearbook staff was chosen with the purpose of having a different and better yearbook for the class of '59. Work on this year's book was begun in September and was finished in the first week of April. This year we omitted some of the features that have become trite and outdated and replaced them with new, and we hope, better features. We hope that the hours we worked on our new approach to the yearbook were well spent, and that you will enjoy our yearbook as much as we enjoyed working to bring it to you.

### YEARBOOK GREATS

**Row One:** M. Frantz, M. Wilson, S. Wilcox, K. Trenner, activities; G. Oberlin, activities; C. Diamondstein, junior assistant; Miss Bordner, adviser. **Row Two:** Mrs. Schenck, adviser; S. Stanaway, J. Stewart, planning board; S. Thompson, N. Nix, M. A. Lea, write-ups; B. Lincoln, features. **Row Three:** M. Bickel, girls' sports; L. May, pictures; N. Fox, S. Cardillo, pictures; A. Rainey, art; M. Badeau, art; G. Wittke, S. Coffey, dedication. **Row Four:** J. Ahlfeld, assistant to the editor; R. Moister, music; R. Whitmore, write-ups; P. Vogt, W. Phelan, business manager; R. Foose, sports; P. Collins, editor-in-chief; K. Thorsen, layout; J. Stirrup, clubs; D. Dewey, J. Buoncore, C. Pollard, music. **Absent:** H. Howlett, assistant to the editor; V. Clarkson, music.



### WEATHER VANE MAGAZINE

As the yearbook goes to press, the staff of the *Weather Vane Magazine* is busily at work on the first mimeographed issue of its thirty-seven year career. The new medium is necessitated by the high cost of printing and paper. If this first venture is a success, the staff plans to publish two issues next year.

A large, enthusiastic art staff will help make the publication attractive. Richard Whitmore, editor-in-chief, and Carol Diamondstein, his assistant, are working hard to unearth new literary talent. Models of the best mimeographed school magazines in the country are being studied. The project, according to the advisers, will provide work for every staff member.



**Row One:** M. Copleman. **Row Two:** Miss Bordner, adviser; C. Green, N. Perkins, C. Diamondstein, assistant editor; R. Michaels. **Row Three:** Linda Thompson, Lorna Thompson, P. Greene, J. Marshall, M. Kass, H. Wollny. **Absent:** R. Whitmore, editor-in-chief; C. Poranski, R. Hall, Mrs. Schenck, adviser.



## THE FORUM CLUB

The Forum Club, open to members of all classes, gives those interested in public speaking and debate an opportunity to express their views on world affairs of the day. Each month at the meeting, a lively discussion takes place covering the pros and cons of topics of current interest and importance.

In addition to its regular meetings, the club participates in other programs. Each year the Forum Club in WHS takes part in the Union County Forum. Several delegates are sent to speak and others in the club are invited to attend, and observe.

Informal discussions give all an opportunity to enjoy the Forum Club. Those joining gain invaluable experience in leadership and debating.



**Row One:** N. Baumer, A. Betts, C. Diamondstein, M. Diggory, secretary. **Row Two:** E. Bryden, J. Mervine, D. Corbett, D. Brix. **Row Three:** M. A. Lea, A. Small, M. Mackie, A. Abbott, C. Whaley, P. Sparre, J. Smith. **Row Four:** T. McGeary, J. Fish, treasurer; J. Roediger, D. Eaton, president. **Row Five:** P. Fosburg, vice-president; E. Manager, W. Carlile, D. Bird, G. Templeton.



**Row One:** V. Murphy, refreshment chairman; Miss Bordner, adviser. **Row Two:** D. Umbreit, D. Dubois, secretary; N. Napier, vice-president; J. Marshall, president; W. Reis, G. Hamrah, treasurer. **Absent:** D. Corbett, B. Edwards, refreshment assistant; R. DeThuin.

## WRITERS' CLUB

The Writers' Club, composed of ten independent souls who write what they please when they please, meets on club days in the pleasant and comfortable living room of the apartment. There they listen to poems, short stories, humorous essays, and sketches written by the members and sympathetically commented upon by the group. Occasionally the writers sip cocoa and nibble cookies provided by the refreshment committee and the adviser.

In March the group had a guests Miss Lenard and Miss Kostych, practice teachers from Montclair State College, and devoted the meeting to reading original cinquains. Before the year ends the group hopes to enjoy *First Impressions*, the musical based upon Jane Austen's novel, *Pride and Prejudice*.



## THE HI'S EYE

The Hi's Eye, our student newspaper, is put out by the Journalism II and III class. Funds for approximately ten issues come from S. A. T., the refreshment stand, and advertisements. Purchase of an S. A. T. entitles students to copies of the paper. Single copies are fifteen cents.

Sabrina Coffey is Editor-in-Chief. Other staff members are as follows: News Editor, Barbara Kahn; Feature Editor, Andrea Rainey; Sports Editor, Edward Ayres; Page Four Editor, Amy Wohlgemuth; Business Manager, Jeffrey Ginden.



Row One: A. Wohlgemuth, J. Gaskell, B. Kahn. Row Two: N. Napier, A. Holschuh, N. Koorse, S. Tucker, W. Sendell, J. Bernstein, R. Andrus, E. Ayres. Row Three: A. Rainey, E. Horton, G. Webster, W. Gilson, S. Gilbert. Row Four: D. Bird. Absent: J. Ginden, Miss Eun Sook Lee, adviser; Sabrina Coffey, editor-in-chief.



Row One: J. Burley, C. Schissel, K. Thompson, M. L. Sampson, P. Herbert, S. Barber, E. Bryan, J. Stirrup. Row Two: Miss Ciesla, adviser; N. Schneider, N. Baily, H. Howlett, J. Leonard, F. Craver, N. Freeman, E. Warwick. Row Three: C. Pierpont, B. Bauman, H. Haslam, P. Greene, P. Anthony, J. Foster, M. Henriksen, B. Hogrefe, J. August. Row Four: P. Farrand, P. Field, J. Ahlfeld, D. Mayne, D. Jones, M. Birdsall, R. Durgan, M. Bickel, L. Scanlon, P. Larson. Row Five: J. Cook, P. Collins, R. Buck, S. Tucker, R. Zaleski, K. Simms, D. Eaton, J. Hall, W. Phelps, P. Carlson, J. James.

## ADVANCED BRIDGE CLUB

This year the Bridge Club was divided into two sections, one in which instruction was given to the members and another in which they learned by actual play. During the year, under the direction of Miss Ciesla, the members acquired new skills and a greater appreciation of the game by playing with people of their own age and occasionally changing partners to observe others' techniques. The members did not elect officers or conduct business; the entire club period was devoted to bridge.





## LIBRARY COUNCIL

Members of the Library Council give at least one period each week to the many and varied tasks of running the library. Helping at the desk, shelving books, filing magazines, arranging displays, and checking new books, all give the member a familiarity with the library which definitely benefits his school work, makes for a smooth running library, and often leads to part-time library jobs in college. The Council is a charter member of the New Jersey School Library Association.

Social events are an important part of the program. Especially interesting are exchange meetings with other schools and an annual trip to a place of interest to the club.

**Row One:** C. Sweet, secretary; S. Aikins, president; B. Fisher, vice-president; R. Wallace, treasurer. **Row Two:** K. Bushey, S. Dalleo, C. Suchome, S. Trager. **Row Three:** R. Darrs, R. Green, N. Greenhous, C. DuBois. **Row Four:** Mrs. Hall, Mrs. Blackburn, D. Umbreit, R. Meissner, J. Cafarelli, M. L. Sampson, D. Meierdierck, E. Ludders, C. Prescott, A. Heinlein.

## BEGINNERS' BRIDGE CLUB

The Beginners' Bridge Club was established because such a large number of seniors, juniors, and sophomores desired the opportunity of learning the techniques of playing bridge. During club periods members were instructed by Mrs. Stevens. Later a special group was organized for sophomores, and these students were taught by Mrs. Feathers.



**Row One:** L. Flath, K. Wiley, B. Stern, K. Phillips, D. Putnam, G. Sasso, H. Read, P. Lemon. **Row Two:** H. Bergasuiust, M. Knapp, J. Wilkin, S. Pike, K. Wyman, R. Peterson, B. Liscom, B. Bauer. **Row Three:** J. Heilman, M. Skrba, S. Malkin, T. Sharkey, S. Mervine, M. Smith, V. Howell, S. Grant, M. Crothers, M. Degen, D. Jones.





## NATURALIST CLUB

The Naturalist Club, under the direction of Mrs. Gross, studies the life of plants and animals as well as rocks and minerals. The members have gone on rock hunting trips and have visited various museums. Films and reports are the general agenda of the club meetings, which are held during regular club periods.

Row One: L. Muller, Mrs. Gross, D. Moore, L. Mayer, secretary. Row Two: H. Burke, B. White, C. Steifken, R. Davies. Absent: B. English.

## SENIOR LITERARY CLUB

The Senior Literary Club, organized for those interested in classical and contemporary literature, meets once a month in the school library and in some members' homes. During the meetings the members held stimulating discussions on a wide range of subjects, such as Dante's *Inferno*, Pasternak's *Doctor Zhivago*, and satire which included *Main Street*, 1984, *Gulliver's Travels*, and *Animal Farm*. The highlight of the year was the trip to New York to see the Broadway play *J. B.* by Archibald Mac Leish.



Row One: C. Eddy, president; P. Putnam, vice-president; E. Bryden, secretary; T. Dudley, treasurer. Row Two: Miss Dietrich, adviser, H. Howlett, N. Heller, A. Thorburn, M. Wilson, J. Stirrup, B. Hogrefe, P. Ayers, D. Yenzer, P. Betz, B. Roeber, B. Keith. Row Three: J. Mervine, L. Walker, G. Crissey, J. Gaskell, C. Pollard, P. Herbert, K. Longfellow, B. Thompson, S. Stanaway, N. Hall. Row Four: J. Leonard, D. Dewey, L. Poth, S. Zastrow, R. MacDonald, A. Holschuh, G. Oberlin, C. Whaley, S. Moore, J. Morgan, N. Nix. Row Five: P. Hogan, G. Wittke, M. A. Lea, C. Prescott, V. Murphy, C. Bonney, D. Corbett, A. Rainey, M. Nostrand, P. Scott, J. Centa. Row Six: T. Patterson, S. Aikins, K. Smith, E. Waldchen, S. Mumford, P. Flanagan, J. McIntosh, J. Montelione, M. Pierce, S. Merrill, V. Linck, J. Seven: S. Cardillo, S. Thompson, L. Mayne, S. Wilcox, A. Heiple, E. Hahn, A. Rienow, A. Hilseberg. Row Eight: A. Betts, L. Matt, M. Henriksen, J. Hadley, L. Carver, H. Lettola, C. Edmunds, J. Crapon, V. Clarkson, P. Goodwin, J. Johnson, L. Kehrli, L. Humphrey. Row Nine: S. Oldford, B. Lincoln, D. Mulreany, B. Stewart, P. Vail, M. L. Hofstetter, M. Birdsall, S. Barber, J. Kammerman, M. Frantz, J. Magalhaes, U. White, A. Small, C. Miles, P. Malek, R. Haines. Row Ten: N. Baily, J. Hall, M. Petrucione, C. Edmon, J. Saunders, C. Droughy, J. Sutton, N. Baumer, T. McGeary, D. Collins, J. Fish, W. Phelan, M. Schmidt, M. Diorio, K. Simms. Row Eleven: P. Larson, P. Vogt, J. Cook, P. Carlson, F. Craver, P. Fosburg, E. Mampe, W. Abbott, S. Tucker, G. Sidford, G. Templeton, R. Whitmore, J. Ahlfeld, T. Gilson, W. Phelps, R. Foose, P. Collins, D. Stern. Row Twelve: R. Buck, H. Lewis, T. Lightbown, D. Bird, A. Stork. Absent: J. Buonocore, J. Coate, B. DeChellis, J. Johnson, S. Kelly, D. Mason, N. Napier, P. Orme, F. Percepied, M. Sampson, D. Serbe, D. Umbreit, P. Vail, L. Warner, G. Webster, K. Yoder.



## CATALYST CLUB

The Catalyst Club affords its members an opportunity to expand their knowledge of chemistry beyond that resulting from regular classroom experience. With its interesting and varied program, the club gives its member an introduction to the numerous fields in modern chemistry. Under the direction of Mr. Baloga, club members have performed several different and exciting experiments including the electrolysis of a brine solution and the uses of oxygen and hydrogen in everyday living. In the spring the club hopes to visit the Franklin Institute in Philadelphia.



Row One: R. Graef, R. Patterson, L. Gehrlein, C. Arundale, R. Burton. Row Two: R. Church, R. Vogler, D. Conn, E. Collins, J. Anderson. Row Three: Mr. Baloga, adviser; T. Thawley, secretary; R. Voigt, E. Botvinick, T. Bliss, J. dePlanque, D. Colesworthy, treasurer; G. Davidson. Absent: J. Shea, president; G. Paulsen, vice-president; O. White, P. Wilkes.



## JUNIOR LITERARY CLUB

The Junior Literary Club was formed to stimulate more interest in current literature as well as in classics and to enlighten its members on the style and thought behind these works. The club has more than one hundred members under the guidance of Miss Foutz. Meetings are held each month in the school library or in homes of members. Highlights of the year included discussions of Pearl Buck, Ernest Hemingway, and Sinclair Lewis, and the annual trip to the New York Theater.

Row One: C. Wistar, president; B. Kahn, vice-president; N. Moore, secretary; P. Butts, treasurer. Row Two: S. Jamieson, C. Tibbets, M. Fay, J. Nelson, M. Ritchie, C. Barker, N. Tosto, M. Danks, S. Goldstein, B. Serijan, J. Tatro, J. Diaz, M. Rengman. Row Three: L. Kuzsma, M. Haufler, N. Smith, K. Thompson, A. Denholm, J. Fortenbaugh, E. Weaver, S. Mantz, A. Wohlgenuth, Miss Foutz, M. Packard. Row Four: B. Nelson, L. Holschuh, B. Fisher, E. Ortlepp, P. Southerton, E. Rinehart, N. Longfellow, E. Moran, P. Ross. Row Five: B. Parken, H. Wollny, L. Johnston, P. Greene, B. Mackenzie, H. Haslam, C. Leone, C. Weintraub, R. Magnotti. Row Six: C. Small, K. Mathiasen, P. Camp, M. Lindquist, N. Stern, M. Archer, P. Newman, J. Smith, B. Towl. Row Seven: B. Holt, C. Frew, S. Gordon, B. Wolfgang, J. Jones, P. Sparre, S. Kookogey, P. Laird. Row Eight: S. Jackson, C. Deichert, L. Farrow, L. Weigman, R. Wanless, J. Ryan. Row Nine: N. Schneider, J. Burley, P. Farrand, P. Field, C. Williamson, M. Bazaral, J. Shapiro, S. Johanson. Row Ten: A. Macauley, L. Bunnell, S. Jordan, M. Burfield, D. Davison, M. Moore, N. Coleman, B. Bailey, R. Michaels, C. Diamondstein. Row Eleven: L. Horr, B. Johns, B. Jones, B. Little, M. Lukk, B. Bauman, C. Pierpont. Row Twelve: S. Hulseberg, C. Coy, J. Wilson, J. Bently, H. Nickau. Absent: E. Gaven, L. Nevin, E. Ortlepp, J. Thomas, P. Thompson, N. Ullrich, J. Berenson.



## DIE RASSELBANDE

The German Club offers a wide variety of activities with an accent on German culture. During this school year the members have spoken German as much as possible in the procedure of the business meetings, as well as in the planned program. German games, folk-dances, films, and playlets have been among the main activities of the meetings. A highlight of the year's program was a trip to New York for a tour of a museum, lunch in a German restaurant, and a German moving picture. An interesting and rewarding project in which many members participated was the correspondence with students in Germany.



Row One: J. Thomas, B. Orling, D. Sweet, treasurer; N. Ullrich, secretary; Miss Theurer, adviser; H. Fischer, president; C. Randolph, A. Thorburn, P. Sommers. Row Two: D. Peacock, D. Zimmerman, S. Obermann, K. Banks, R. Brunn, N. Williamson. Absent: S. Coffey, vice-president.



## QUARTIER LATIN

Deriving its name, "Quartier Latin", from the famous students' quarter in Paris, the Westfield High School French Club has almost 60 members and is one of the most active clubs in the school. The meetings, which are conducted completely in French, have included a French play, songs, games, and a talk by Mrs. Eleanor Young, the club adviser, on her trip to France. The two main projects held this year were the bake sale at the National on February 7 and the Mardi Gras held on February the twenty-first in the high school cafeteria. The Mardi Gras included a French dinner, dancing, entertainment, and the coronation of a king and queen. More than 110 students and faculty guests attended.

Row One: B. Kahn, secretary; M. Petrucione, assistant treasurer; M. Copleman, president; P. Marsac, treasurer; J. Kammerman, vice-president. Row Two: Miss Foutz, adviser; J. Girard, S. Barbiero, J. Mervine, F. Percepied, D. Johnston, D. Meierdierck, K. Love, M. Packard, S. Lafferty, N. Baumer, B. Campbell, L. Schenkel, C. Weintraub, K. Mathiasen, N. Swink, Mrs. Young, adviser. Row Three: D. Culver, J. Breibart, E. Bryden, M. Lukk, C. Coy, J. Bentley, S. Merrill, R. Michaels, C. Edmon, M. Frantz, M. Wilson, L. May, A. Wohlgemuth, H. Nickau. Row Four: J. Crampton, K. Lukk, J. Kammerman, M. A. Lea, C. Rogers, D. Carlisle, C. Bonney, D. Mulreany, M. Donaldson, A. Macauley, C. Bailey, P. Butts, C. Dlouhy, E. Warwick, J. Hadley, N. Koorse, K. Bauer, R. Brouillard. Absent: D. Nathony, S. Campbell, D. Corbett, K. Lane, D. Serbe, M. Tindall, S. Demarest.





## LATIN CLUB

The purpose of the Latin Club is to increase its members' knowledge and enjoyment of Latin as well as their understanding of the customs of the Roman people. Therefore when the members of the Latin Club meet, they know that they are going to have an enjoyable time playing games and entering contests. This year the club, under the direction of Mrs. Winquist, gave skits, read parodies, and learned songs in the classical language.

Row One: C. Leone, Program Chairman; E. Peterson, Vice President; J. Mowry, President; K. Voelker, Secretary; B. Mackenzie, Treasurer; Mrs. Winquist, Adviser. Row Two: J. Siegel, L. Whitlock, J. Rushforth, S. Gilbert, D. Shaul, L. Bunnell, L. Horr, J. Reimer, L. Pope, J. Cafarelli. Row Three: P. Ross, S. Codet, R. Brookman, M. Kass, B. Fritz, S. Giles, N. Perkins, S. Andrews, Jane Higgins. Absent: B. Berdsley, L. Bogard, T. Bohannon, B. Langford, J. Stogowski.

## EL ATENEO

Members of El Ateneo under the direction of Miss Vicedomini and Mr. LaCosta, cooperate with enthusiasm and zeal in planning its varied activities; songs and games; the representation of the traditional "Posadas" on the breaking of the "Pinata" in the Christmas program; the production of "Don Juan" in commemoration of All Saints' Day; the publication of the club's own newspaper, "El Charlatan"; the annual New York trip to the Hispanic Society museum, a Spanish restaurant, and a Spanish film; the merriment of the Pan American "Fiesta". Members who contribute greatly to the success of these activities receive a certificate and a pin in recognition of their efforts.



Row One: K. Longfellow, J. Marik, J. Kinsley, M. Lindquist, V. Linck, J. Hulseberg, B. Parken, J. Megalhaes, president; P. Hogan, vice-president; B. Lincoln, secretary; M. Martin, treasurer; G. Wittke, T. Patterson, P. Putman, P. Betz, J. Smith, S. Jamieson, S. Sisson, C. Dinzo. Row Two: P. Sparre, J. Newbeck, M. Burdett, M. Archer, M. DeBello, E. Tishler, G. Bendell, M. Hall, J. Marcus, S. Spragg, N. Hogan, S. Mumford, P. Glanagen, K. Smith, J. Davidson, K. Alibrandi, S. Kookogey. Row Three: G. Loges, J. Gehrlin, M. Chin, L. Johnson, J. Sims, J. Shulman, J. Montelione, A. Massari, C. Whaley, D. Dewey, S. Moore, P. Cole, C. Miles, A. Holschuh, D. MacDonald, P. Rowe. Row Four: Miss Vicedomini, P. Gay, P. Larson, J. Shapiro, R. Duncan, D. Frantz, T. Kefalonitis, L. Katz, N. Prudden, H. Quinn, G. Beebe, J. Haelseth, Mr. LaCosta.



# Y-TEENS



The Y-Teens and the HI-Y are organizations composed of Westfield High School students but not directed by high-school staff members. They are important service groups for young people and do very valuable and effective work.

# HI-Y







### THE KNITTING CLUB

The Knitting Club, sponsored by Mrs. Hollingsworth, is now in its fifth year. The group holds its monthly meeting during the regular club period. During these sessions the girls work on their own projects and exchange ideas on new styles with each other. Mrs. Hollingsworth and her experienced knitters help beginners, who often learn to knit quite intricate designs. Usually the girls display their year's work in the spring.

Row One: P. DeFoe, B. Jewett, secretary; S. Wilcox, president; S. Walton, treasurer; M. Marron. Row Two: P. Mueller, J. Sutton, P. Vail, S. Cardillo, L. Husk, G. Crissey, M. Palmer. Row Three: K. Thorsen, B. Nelson, S. Mayham, B. Taylor, B. Wade, P. Quinn, J. Gaskell, M. E. List, K. Yoder, S. Vance, Mrs. Hollingsworth. Absent: B. Byrnes, G. Demarest, N. Heller, M. Hofbauer, M. L. Hofstetter, S. Kelly, P. Malek, D. Mason, B. Nelson, B. Serijan, C. Zeis.

### PHOTOGRAPHY CLUB

Guest speakers have introduced new ideas and techniques to Mr. Taylor's shutterbug enthusiasts. The club members have also enjoyed various programs borrowed from major film concerns. In addition the photographers study pictures needing correction and learn lighting, retouching and finishing techniques. Club programs have also included a talk by the president of the Scotch Plains club in an exchange plan. As their final project the club will hold a photography contest and will award a prize.



Row One: G. Webster, vice-president; R. Wilde, secretary; E. Hemsath, president; R. Lewis, treasurer. Row Two: S. Tucker, W. Oberle, W. Stevens, J. Bernstein, Mr. Taylor, adviser. Absent: R. Hammond, B. Marquardt, G. Jura, L. Hardell, J. Marquardt.



## MASK AND MIME CLUB



**Seniors:** A. Abbott, S. Aikins, P. Ayers, N. Baumer, P. Betz, J. Burgess, F. Cagnassola, L. Carver, J. Coate, P. Cole, B. Cliver, J. Crapon, M. Donaldson, C. Edmon, C. Edmunds, N. Freeman, M. Frantz, P. Goodwin, E. Kahn, B. Jewett, J. Johnson, J. Kammerman, B. Keith, M. A. Lea, H. Lettola, P. Conroy, treasurer; J. August, J. Bunonocore, V. Clarkson, T. Lightbown, M. Copleman, B. Hogrefe, president; L. Mayne, secretary; J. Magalhaes, D. Mulreany, J. Morgan, N. Nix, G. Oberlin, T. McGeary, D. Serbe, C. Prescott, A. Rienow, J. Saunders, P. Scott, P. Putnam, K. Trenner, vice-president; A. Small, J. Sutton, A. Soriano, M. Wilson, G. Witke, K. Yoder, P. Vogt. **Juniors:** L. Bunnell, L. Johnston, B. Mackenzie, S. McCobb, M. Acque, B. Anderson, M. Archer, N. Auster, B. Bailey, B. Bauman, J. Beckmann, C. Bolger, L. Boyer, J. A. Bray, N. Brether-ton, B. Briant, J. Burley, P. Butts, W. Carlisle, D. Carlisle, J. Berenson, C. Coy, S. Semarest, C. Diamond-stein, S. Dwyer, B. Edwards, L. Farrow, M. Fay, J. Fortenbaugh, D. Fuchs, J. Girard, S. Goldstein, S. Gordon, P. Greene, C. Guttenberger, M. Haufler, H. Haslam, L. Holschuh, L. Horr, S. Jordan, B. Kahn, P. Field, S. Kookogey, K. Lewis, B. Little K. Longfellow, C. Leone, A. Macauley, N. Major, S. Mantz, K. Mathiasen, R. Michaels, C. Minnicino, B. Nelson, D. Newbert, P. Newman, H. Nickau, M. B. Packard, B. Parker, C. Pier-pont, P. Rausch, M. Rengman, J. Riess, C. Potter, E. Rinehart, J. Roediger, B. Ross, C. Schissel, V. Schomp, B. Serijan, N. Schneider, C. Small, J. Smith, N. Smith, P. Smith, P. Sparre, N. Stern, L. Stier, J. Tatro, K. Thompson, L. Thompson, L. Thompson, P. Thompson, C. Tibbets, E. Tischler, R. Tobelmann, B. Towl, B. Wade, N. Wahlburg, D. Wallace, E. Wallach, H. Wollny, C. Weintraub. **Sophomores:** J. Alt, G. Aurand, J. Babbitt, K. Banks, L. Barrett, J. Battis, H. Bergquist, F. Chisholm, R. Bauer, D. Biamonte, C. Burd, M. N. Bur-field, B. Butler, J. Caldwell, P. Camp, C. Case, S. Codet, C. Cordyack, S. Cox, E. Davidson, S. A. Dey, C. Egenes, L. Flath, J. Friedman, M. Feldman, P. Gould, B. Green, M. L. Holland, J. Hogrefe, M. Howell, C. Jantek, J. Jenkins, M. Knapp, B. Liscom, M. Kess, A. Kuna, J. Kyrioglou, F. Lippman, K. Lukk, L. Maddox, S. Malkin, S. Mayham, D. Meierdierck, M. Meierdierck, L. Minkel, S. Mervine, B. A. Millmann, R. Paken-ham, S. Pearlman, P. Perry, S. Oppenheim, E. Peterson, C. Poranski, C. Picone, S. Retzlaff, E. Rockoff, C. Rogers, G. Sasso, L. Schenkel, S. Sordon, J. Seibert, J. Siegel, M. E. Shoemaker, J. Shulman, L. Smith, B. Spencer, G. Stritzler, S. Swaney, R. DeThuin, K. Voelker, J. Wilkin, N. Williams, G. Trenner, M. Tindal, L. Tomka.

For all students who enjoy acting or working backstage in a play pro-duction, the Mask and Mime Club offers a wonderful opportunity. This year's club produced "Turn Back the Clock" for their fall play and "End of the Rainbow" for their one act play. The club members helped backstage for the Music Festival and the Fashion Show and they also combined with the choir in presenting the Christmas tableaux, with various members participating in the scenes. The members took a trip into New York City to see the Broadway play, "The Majority of One," for their annual trip. Much of the success of this year's club was due to the enthusiasm of their new adviser, Miss Beech.





Row One: N. Baumer, M. Copleman, J. Magalhaes. Row Two: L. Marsh, W. Mozealous, A. Hanke, P. Putnam, J. Kammerman. Row Three: B. Dowell, L. Mayne, P. Conroy, B. Hogrefe, D. Serbe, D. Mulreany.

## MASK AND MIME COUNCIL

For an organization as large as the Mask and Mime Club it is necessary to have a smaller group to govern the club. Therefore the council was set up to consist of the four officers, the committee chairmen, and their alternates. The main job of the council is to plan the agenda for the club meetings and also to plan club activities. The Council chooses the fall play and the one-act play, sets up the slate of candidates for each of the four officers before the club votes, picks the committee chairman, and discusses any problems which arise concerning the club. This group also reviews the constitution and votes upon amendments.



A family affair

## "Turn Back the Clock"

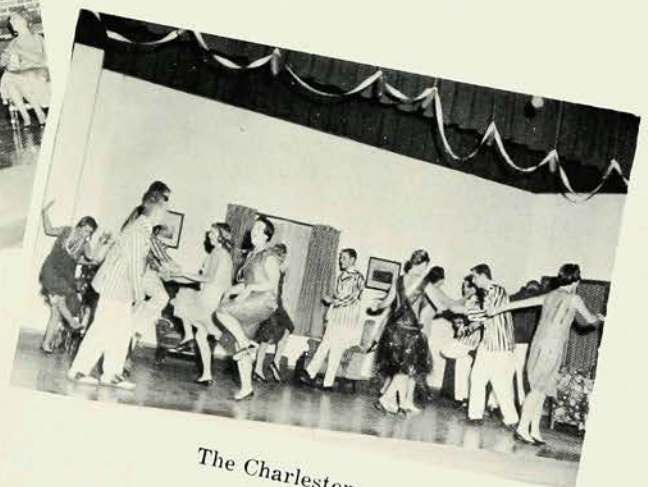

The Charleston





**Row One:** B. Russell, K. Picone, S. Bushfield, M. Moffett. **Row Two:** C. Spaltro, M. Rainer, vice-president; M. McKay, N. Werner, V. Schomp, C. Manton. **Row Three:** C. Case, M. E. Shoemaker, L. Kehrli, president; P. Klami, C. Simms, secretary; J. Jenkins, L. Parsell, M. Goodwin. **Absent:** J. Alt, P. Sheehan, J. Rumble, J. Tatro, J. Weed, H. Wollny, R. Zema, B. Dankel.

### FASHION CLUB

The Fashion Club, newly formed this year, drew the attention of many girls. Its club program consisted mainly of guest speakers presenting subjects such as cosmetics, hair styling and modeling.

The members went on a trip to New York to see a fashion show. The club's main project, however, was its assistance in presenting the annual Fashion Show given by the girls in the Clothing Department.

"A Day in the Park" was the theme of the 1958 Fashion Show directed by Joan Grant and Betty Davitt. A yearly event such as this enables the girls of the department to display some of the things they have made throughout the year.

### GIRLS' FASHION SHOW

Each spring the girls in home economics sewing classes put on a fashion show where they model the outfits which they have made. There is a great deal of work behind this show: the girls write their own scripts, make scenery, and practice modeling. All the girls in the school are then invited to see the show. The entire show reflects the selfless work of its originator, Mrs. Louise Kosak.





### THE ART CLUB

The membership of the Art Club is limited because of lack of space and is based on a first-come, first-serve basis. During club periods, the members hear lectures given by local authorities representing diverse phases of art. This year lectures on cartooning, oil painting, and Christmas decorations have been given. The lectures were accompanied by demonstrations and question-and-answer periods.

In addition to hearing lectures, the members themselves participate actively during some club periods in competitive art games. In the spring of each year the Art Club members plan a field trip which usually includes a visit to an exhibit.



Row One: M. Merrill, B. Dowell, president; M. Mackie, secretary; C. Green, vice president; P. Conrov, program chairman. Row Two: K. Thompson, N. Wahlberg, C. Suchomel, C. Heinle, L. Smith, R. Lewin, C. Guttenger. Row Three: Linda Thompson, C. Frew, A. Stork, M. A. Doctor, J. Riess, Lorna Thompson. Absent: P. Bogt, treasurer; M. Boyer, B. Cliver, S. Grant, M. Hammer, C. Houston, B. Keith, M. Murphy, M. Nostrand, C. Poranski, A. Rainey, P. Scott, A. Small, B. Turpin, C. Sugameli, E. Warwick, L. Wilkinson.



### SOCIAL DANCE CLUB

The Dance Club, under the direction of Miss Taylor and Mr. Recchia, aims to improve everyone's dancing. This year the club, which meets during club periods in the gym, was instructed in dance technique by local dance instructors. The club has successfully learned the Cha-Cha, the Polka, and the Waltz; and at some meetings the members put into practice what they had learned. A club with a large membership, the Social Dance Club welcomes anyone who has an interest in dancing.

Row One: R. Ruffini, L. Lamberti, E. Pischedda, N. Angelo, D. Robinson, N. Muse, Mary Greer, L. Edwards. Row Two: S. Newman, R. Raichle, C. Gill, D. Fuchs, S. Amoroso, R. Heath. Row Three: H. Eagle, J. Pernell, J. Monroe, L. Ross, C. Aloia, J. Battis, C. Appezato, J. Ruffini. Row Four: B. Winn, H. Bell, G. Ridge, R. Ventinglia, J. Young, T. Newell, A. Spade, W. Armstrong. Row Five: Joan Gimber, C. Benz, J. Brynildsen, John Gimber, J. Drummond, W. Ballsa. Row Six: W. Mackie, T. Bullock, D. Barr, J. Omque, C. Gibson.



### HI-FI CLUB

Newly formed this year, the Hi-Fi Club is advised by Mr. Michaels. The main objective of the club is to further the interest in sound reproduction in the school and help the beginner to learn the principles of this, the nation's second largest hobby. With the aid of trips, discussions, and demonstrations, the members are taught the complexities of frequency and modulation.



Row One: M. Allen, P. Donnelly, G. Griswold, D. Jones. Row Two: J. Towl, J. Hall, J. Brownell, L. Marsh, S. Tucker. Absent: Mr. Michaels, adviser; D. Pitzer, president; K. Dudley, secretary.



### TECHNICIAN'S CLUB

Members of the Technician's Club play an important part in carrying out dramatic, assembly, and classroom activities. They learn to operate the motion picture projectors, tape recorders, phonographs, and slide projectors. In the classrooms they distribute and set up visual aid materials of all types. Some of the boys are instructed in the operating of stage lighting. The boys prepare the lighting for all school productions, assemblies in the auditorium, and many of the outside programs. The capable advisor of the club is Mr. John Thompson.

Row One: P. Edgar, 2nd vice-president; R. Wallace, secretary; L. Larkin, E. Woike, treasurer. Row Two: S. Klute, A. Retzlaff, J. Quinlisk, G. Webster, S. Tucker, D. Culver. Row Three: M. Frost, K. Heindel, T. Bunnell, B. Hinman, R. Barnett. Absent: G. Kossowicz, president; B. Horn, 1st vice-president.





### JOB OPPORTUNITIES CLUB

The purpose of the Job Opportunities Club is to help girls decide what field to enter or what school to attend after graduation. The Club's activities have included trips to New York to visit the Tobe-Coburn School for Fashion Careers, the Latin American Institute, and the Mandel Medical School for laboratory technicians. The girls also went to Overlook Hospital to learn more about the work of practical nurses. During the club periods the group heard a speaker from Merck and Company who discussed opportunities for typists, stenographers, and secretaries and a representative of the WAAF who described life in the armed forces. The interesting program reflected the adviser's keen interest.

Row One: M. Spina, D. Mannino, A. Coutant, Mrs. Merrill, P. Smith, J. Beckmann. Row Two: R. Mack, V. Clarkson, S. Haug, M. Seemon, secretary; M. Gallman, U. Gwathney, T. Stallone, J. August. Absent: J. Burgess, V. Cook, B. Anderson, J. Hurling, G. Rust.

### GIRLS' AUTO CLUB

The Girls' Auto Club provides mechanically inclined girls with all the knowledge of cars that boys usually acquire. Under Mr. Dello Russo's expert guidance they have mastered the mysteries of carburetors, spark plugs, differentials, shift sticks, et cetera. Changing a tire was a club activity that made the girls look like a group of grease monkeys. Films devoted to the subject of safety and others that taught recognition of the different parts of a car proved popular.

The girls found that their club-class dealing with the inner workings of the cars they drive was very interesting and know that they will be less dependent upon mere man in the future.



Left to right: J. Ewing, E. Haller, vice-president; T. Gruman, G. Ruerup, L. Ciralo, V. Rorden, D. Amoroso, secretary-treasurer; A. Fusco, president; J. Dias. Absent: Mr. Dello Russo, adviser.





Left to right: F. Ogden, secretary-treasurer; T. Payne, president; Mr. Duncan, adviser, R. Hall, vice-president.

#### STAMP CLUB

This club, founded in 1958, deals with the promotion of the educational, as well as the pleasurable aspects, of this many-faceted hobby. Each year exhibitions and trips are planned under the supervision of the adviser, Mr. Duncan, to enlarge our vision, broaden our knowledge, and in many ways enrich our lives. Membership is open to all interested students.

#### COLLECTORS' CLUB

Organized more than thirty years ago, the Collectors' Club is one of the oldest in the school and one of the most interesting. It was originated by our vice-principal, Mr. Harold Thompson, himself an ardent collector of Indian relics. This group not only has a membership in a high school club, but also has an organization which has a foothold on the future. Each member is given an opportunity of displaying his collections at club meetings and explaining why and how these treasures were found. This club offers great opportunities for increasing the development of hobbies which will be pursued through the years.



Row One: C. Doyle, J. Coyle, G. Ostrowski, J. Gladis. Row Two: R. Magnotti, J. Urso, J. DeBella. Row Three: R. Oldfield, Gary DeChellis, Mr. Thompson, Gory DeChellis, R. Venturella.



### SLIDE RULE CLUB

Under the guidance of Miss Dama Hill, the Slide Rule Club introduces the use of the slide rule to beginners and expands the knowledge and skills of those already acquainted with the fundamentals. Usually the meeting consists of lectures and demonstrations; occasionally these are supplemented by films. Although the slide rule will be of greatest use to the future engineer, the members profit from the club in all mathematical and scientific courses offered here in high school.



Left to right: J. Hogrefe, S. Oldford, S. White, L. Warner, R. Hagman.



Row One: Mr. Barnes, adviser; B. Price, treasurer; J. Fish, president; J. Gill, secretary; W. Phelan, vice-president. Row Two: T. McGeary, L. Pope. Row Three: D. Bawcom, B. McLeland, R. Freeman, D. Bird, G. Templeton, E. Hemsath, W. Dowell.

### CHESS CLUB

The Chess Club was organized last year to instruct its members in the techniques of the game. The boys play during club periods and also practice at the homes of members. To aid the group in achieving its purpose, speakers are invited to talk and demonstrate for the boys. Mr. Barnes is the club's able adviser.



## FUTURE SECRETARIES CLUB

The Future Secretaries Club, composed of twenty-one students under the guidance of Miss Helen Kyrioglou, was organized in 1958 by a group of students in Business Education classes for the purpose of learning more about their future careers in secretarial work.

During the year the members visited Bell Laboratories and went to New York City twice. The girls heard two interesting talks, one by a representative from the Women's Air Force and the other by a speaker from Esso Research.

The club is open to all girls in the Business Education Department and meets during the regular club period.



Row One: S. Boger, J. LaCosta, J. Wentland. Row Two: P. Howarth, T. Buldo, J. Edwards. Row Three: M. Hall, M. Antanies, Secretary; P. Napolitano, B. French, President; B. Lewis, G. Rust, A. Lantz, B. Barth, U. Plinton, Treasurer; G. Ridge, Vice-President; Miss Kyrioglou. Absent: J. Melillo, C. Labenski, D. Ellis, J. Krutznier.



## FUTURE TEACHERS OF AMERICA

Under the capable supervision of Mrs. Annonio, the J. Isabella Dodds Chapter of the Future Teachers of America, chartered in 1956, enables students interested in teaching to investigate it as a career. Many opportunities are provided to learn more about the teaching profession and to secure professional information through first hand contacts with the field of teaching. Members hear speakers, see films, and participate in panel discussions and pertinent problems. This year the club also visited Newark State Teachers College, Union, New Jersey, and in March a day was spent in the elementary and junior high schools of Westfield.

Row One: J. Stewart, Treasurer; M. Pierce, Vice President; C. Pollard, President; M. Morris, Secretary; B. Jones, Historian. Row Two: J. White, J. Centa, P. Goodwin, J. Bigelow, S. Thompson, J. Turner, C. Coman, C. Diamondstein. Row Three: S. Wick, C. Prescott, S. Aikins, A. Graff, A. Abbott, A. Rienow, J. McIntosh, F. Cagnassola. Row Four: B. Dietz, B. Butler, E. Hahn, L. Carver, L. Nevin, A. Davies, J. Pfaffle. Row Five: B. Little, P. DeStefanis, B. Spencer, A. O'Conner, P. May, L. Holschuh, S. Jackson. Row Six: Claire Jantek, S. Oppenheim, P. Gould, S. Mervine, K. Weyman, L. Farrow, M. Coleman, B. Bailey, C. Andrews. Row Seven: M. Acque, N. Bretherton, C. Bowes, L. Taft, J. MacKay, P. Mehas, A. Lewis, J. Haine, N. Borts, J. Tresham, C. Papalas, S. Hilsberg. Absent: C. Crawford, P. Kupp, E. Rockoff, K. Lewis, J. Freedman.





### RED CROSS COUNCIL

The Junior Red Cross, guided very successfully for years by Mrs. Cameron, has as its present advisers Mrs. Sutherland and Miss Imlay. The homeroom representatives forming the group had two main projects, a school membership drive and a drive for contributions to the Children's Country Home. Decorating Lyons Hospital and packing Overseas Gift Boxes were additional activities. The club program included speakers of international interest.

**Row One:** C. Edmunds, J. Saunders, Treasurer; B. Elcome, Secretary. **Row Two:** L. Walker, J. Kyrioglou, B. Fisher. **Row Three:** B. Petterson, D. Brix, N. Fox. **Row Four:** D. Collins, G. Babbitt, J. North, L. Danks, L. Carleton, J. McGowan, M. Macaluso, S. Sordon, M. Rengman, E. Stewart, Vice-President; S. Gordon, S. Knapp, L. Matt, S. Haug, S. Telczarecz, J. Ryan, B. Green, S. Yordon, J. Sias, L. Barber, D. Ernest, N. Moore, B. Macgill, J. Monninger, S. Tucker, E. Hemsath. **Row Six:** J. Bray, E. Fredericks, P. Harper. **Row Seven:** S. Cox, B. Towl, G. Trenner. **Row Eight:** L. Minkel, S. Swaney, S. A. Dey.

### FUTURE NURSES OF AMERICA

The Future Nurses of America Club has more than doubled its membership since its formation in 1957. The club gives those interested in nursing a preview of their future careers. During the club periods speakers from the medical profession have talked about careers. The members visited numerous hospitals, and girls over sixteen volunteered their services to Overlook Hospital. Mrs. Barber, the home nursing teacher, is the club's adviser.



**Row One:** M. Haufler, M. Fay, M. Ritchie, C. Byrd, P. Camp, D. Yenzer, Secretary; S. Demarest, Vice-President; J. Kiepe, Treasurer; L. Cunningham, President; M. Pferriman, M. Burfield, S. Zastrow, L. Poth. **Row Two:** A. Denholm, L. Humphrey, S. Cappe, B. Briant, M. Lewis, C. Sweet, L. Johnston, A. Soriano, B. Roeber, B. Thompson. **Row Three:** G. Jensen, P. Pugh, M. Diggory, M. Hornbeck, C. Bolger, E. Rendell, S. Bushfield, S. Morin, A. Heiple, L. Steer, B. Hoet, C. Potter, C. Small, M. Whittaker, E. Davison, L. Maddox, N. Hall, S. Stanaway. **Row Four:** K. Dorman, R. Tobelmann, G. Atwood, S. Bills, E. Waldchen, D. Carlisle, N. Major, L. McNeal, C. Bradbury, C. Amack, K. Cordjack, J. Caldwell. **Row Five:** M. Smith, L. Saben, P. Euring, C. Dykard, B. Anderson, A. Butler, E. Ortlepp, K. Fusco, L. Terry. **Row Six:** S. Ricker, J. Kitchcock, I. Heurt, C. Barker, N. Tosto, J. Nelson, L. Tomka, L. Kuszma, P. Southerton, C. Tibbets, R. Marklan, S. Mantz.





### BOATING CLUB

The objective of the Boating Club is principally to further interest in sailing and small boat handling. Mr. Ellis, the club's adviser, takes an active part in club activities by instructing the members in such phases of boating as navigation and water safety. Although the club is small, the program is extensive. Meetings consist of films and lectures. The members enjoyed a trip to the Boat Show in New York.

Row One: S. Margulies, G. Ott, R. Koppe, C. Peterson, president; G. Beckman, Mr. Ellis. Row Two: A. Heinlein, E. Bauer, secretary-treasurer; J. Brennan, G. Webster, T. Balling. Row Three: S. Tucker, J. Bliss, D. Jones. Row Four: R. Gordon, J. Lewis, E. Hemsath, J. Bachard. Absent: R. Morash, Vice-president.

### AQUATIC CLUB

The Aquatic Club, sponsored by Joseph Kursar, is one of the new clubs in Westfield High School. The club holds its meetings once a month during the regular club periods. These swimming enthusiasts hold discussions on swimming techniques and their relationship to water safety and competitive swimming. Several films were shown on diving forms. The club is planning a trip to the shore in the spring.



Row One: M. Birmingham, B. Jones, N. Stern, J. Ruckert, J. Peterson, J. Haine. Row Two: J. Rollins, M. Badeau, B. Herr, C. Hedges, E. Hekeler, R. Dawe. Row Three: W. Jones, B. Neuman, L. Barrett, M. Holland, W. Ward. Row Four: T. Cave, L. Wilde, C. Hopkins, D. Meyer. Row Five: B. Overbay, G. VanDerven, L. Scanlon, E. Lanning, H. Marshall, president; J. Christiansen, F. Disque, G. Smith, R. Meglaughlin, Vice-president; N. Longfellow, secretary; R. Will, Paul Kupp, D. Wilday, treasurer.



### BOWLING CLUB

Mr. Tonneson is sponsor of one of the most active clubs in school. During club periods, the Bowling Club members discuss the skills and techniques pertaining to the sport. Every Thursday afternoon the bowlers have regular practice at Clark Lanes. The boys are planning to have a Father-Son Bowling Banquet before the school year is over.



Row One: R. Smith, T. Negri, A. Simms, M. Krebs, R. Loughrey, J. Griswold. Row Two: J. Merlino, C. Arundale, K. Simms, J. Valentini, treasurer; B. Killebrew, C. Getter, F. Jahrling. Row Three: R. Robinson, president; L. Beyfuss, J. Parkinson, D. Sendell, C. Nielsen, G. Griswold, S. Sendell, B. Neuman, O. White, vice-president; C. Mannino, R. Messinger, R. Procopio, T. Rodrick, R. Gronquist.



### GOLF CLUB

The main objective of the Golf Club is to further interest in golf. Everyone is welcome to join, regardless of skill. Members benefit from the club activities and in the spring have the opportunity to play frequently.

This year the club obtained movies pertaining to fundamentals. They also witnessed a demonstration of the all-important stance and swing by a "pro" from a nearby golf club. Prizes will be awarded at a round-robin tournament in the spring.

Row One: R. Littlefield, vice-president; L. Ritchie, president; S. Tucker, treasurer. Row Two: R. Iverson, P. Fischer, L. Everhart, D. Parrish, J. Petrucione, J. Grant, G. Marshall, D. Schofield, R. Daniels, D. Zaparanick, D. Powers, G. Sidford, L. Wiegman, R. Bales, N. Baily, J. Hall, T. Dudley, R. DeChellis, R. Harris. Row Three: J. Kingston, L. MacBean, C. Steuernagel, P. Evans, J. Goodwin, B. Small, D. Washburn, B. Abbott, W. Orme, R. Buck, J. May, J. Meyer, Mr. Lay. Row Four: B. Hartigan, T. Pearsall, H. Coutant, W. Cook, P. Fosburg, W. Carlisle, J. Roediger, R. Kuntz, T. Freeswick.





### TWIRLING CLUB

Anyone interested in learning how to twirl or how to improve her twirling is invited to join this recently organized group. Many of the girls in the club are interested in becoming members of the twirling squad. Therefore a few members of the squad, including the captain and the drum majorette, are preparing them for try-outs by teaching them how to strut and to execute all the necessary twirls. The club is under the direction of Mr. Banks.

Row One: K. Trenner, J. Johnson, president; L. Mayne. Row Two: P. Perry, S. Stevenson, L. Boykin, M. L. Walkey, J. Seibert.

### VARSITY CLUB

To belong to the Varsity Club, boys must win a varsity letter in some sport, wear the varsity letter on a regulation sweater, and participate in club activities. The boys, whose aim is to promote athletics and raise the standard of the varsity letter in all sports, usher at home basketball games and serve refreshments after important games. This year the group helped with equipment when the Springfield College Gymnastics Team performed.



Left to right: R. Haines, J. Dick, H. Fisher, K. Hite, L. Ritchie, T. Gilson, T. Dudley, J. Keairnes, C. Cline, W. Mozealous, D. Stern, D. Pearce, president; S. Minkel, E. Ayres, secretary; M. Schmidt, J. Heatly, J. Smart, R. Wolfgang, M. Krebs, T. Lightbown, J. Jones, R. Littlefield, J. Varnum, Mr. Kehler, adviser.



# A BACKWARD GLANCE

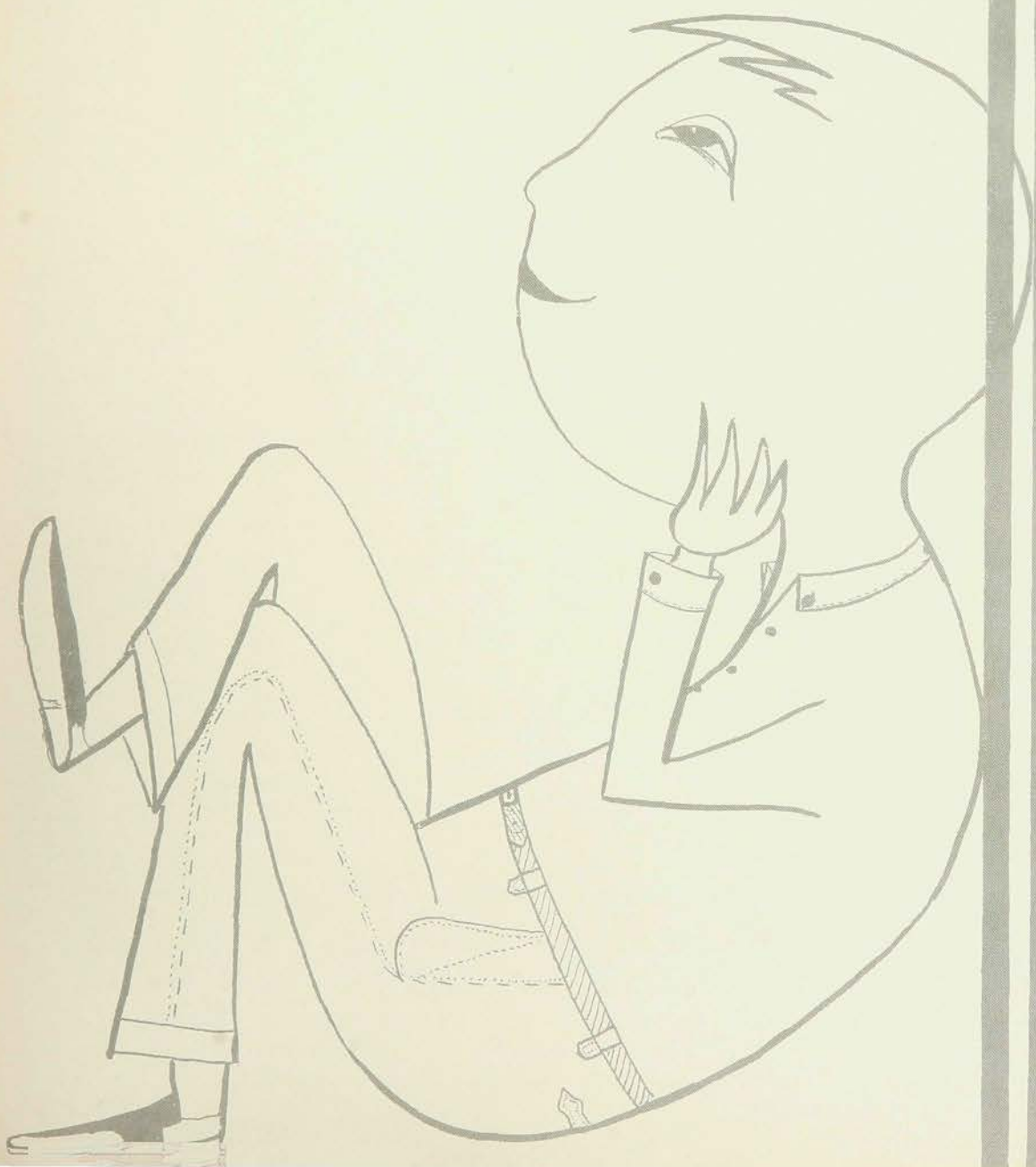



# SENIOR SUPERLATIVES

## SUPERLATIVES

Best Actor-Actress  
 Best All-around  
 Class Artists  
 Class Car  
 Most Carefree  
 Most Cheerful  
 Cutest  
 Most Considerate  
 Most Dependable  
 Most Diplomatic  
 Best Dressed  
 Most Enthusiastic  
 Prettiest Eyes  
 Class Flirt  
 Friendliest  
 Class Giggler  
 Most Inquisitive  
 Most Individualistic  
 Class Leaders  
 Most Likely  
 to Succeed  
 Class Musicians  
 Most Naive  
 Best Natured  
 Most Optimistic  
 Most Pessimistic  
 Peppiest  
 Most Polite  
 Most Sincere  
 Class Singers  
 Sweetest  
 Class Wit  
 Best Dancers  
 Nicest Smile  
 Man Hater —  
 Woman Hater  
 Most Talkative  
 Most Argumentative  
 Most Ambitious  
 Best Looking  
 Class Dreamers  
 Class Intellectuals

## GIRLS

Karen Thorsen  
 Barbi Lincoln  
 Barbie Dowell  
 Priscilla Putnam  
 Gail Wittke  
 Suzy Thompson  
 Debi Dewey  
 Jane Stewart  
 Brina Coffey  
 Joan Foster  
 Sue Cardillo  
 Barbi Lincoln  
 Diane Serbe  
 Debi Dewey  
 Barbi Lincoln  
 Suzy Thompson  
 Nancy Nix  
 Sue Vance  
 Brina Coffey  
 Brina Coffey —  
 Hope Howlett  
 Lorraine May  
 Karen Longfellow  
 Debi Dewey  
 Susie Barber  
 Margie Mackie  
 Suzy Thompson  
 Carolyn Pollard  
 Lorraine May  
 Pat Hogan  
 Dot Yenser —  
 Pat Conroy  
 Gail Wittke  
 Karen Thorsen  
 Judy Leonard  
 Karen Longfellow  
 Nancy Nix  
 Alice Betts  
 Brina Coffey  
 Judy Leonard  
 Pat Hogan —  
 Gail Wittke  
 Hope Howlett

## BOYS

Pete Vogt  
 Ken Hite  
 Blaine Cliver  
 Pete Fay  
 Bill Sendell  
 Randy Foose  
 Jerry Dick—Tom Dudley  
 Bob Haines  
 Randy Foose  
 Doug Eaton  
 Sam Tucker  
 Steve Minkel  
 Tom Dudley  
 Pete Vogt  
 Ken Hite  
 Bill Sendell—Joel Bernstein  
 Mike Petrucione  
 Evans Hemsath  
 Miles Schmidt  
 Bill Phelan  
 Nick Bailey  
 Fred Craver  
 Reed Littlefield  
 Paul Orme  
 Miles Schmidt  
 Rich Lewin  
 Tom Lightbown  
 Dan Pearce  
 Tom Thawley  
 Harry Lewis  
 Bill Sendell—George Webster  
 Rich Lewin  
 Ken Hite  
 Tom Lightbown  
 Bill Sendell  
 Phil Larsen  
 Randy Foose  
 Dan Pearce  
 Herm Fisher  
 Bill Phelan



Did Most For WHS  
 Randy Foose ..... Brina Coffey



Class Athletes  
 Judy Centa ..... Jerry Dick



Most Sophisticated  
 Judy Leonard ..... Tom Lightbown



Physique—Best Figure  
 Buddy Krebs .. Susie Barber



Class Couple  
 Paul McLarty ..... Carol Sue Zeis



Most Talented  
 Karen Thorsen ..... Tim McAllister



Best Mixer  
 Randy Foose ... Gail Wittke



# REMEMBER WHEN...



DaVinci, Renoir, Van Gogh

Several outstanding members of the senior class painted the Roselle goal posts blue and white.

Dan Pearce and Debi Dewey were elected King and Queen of Hearts for 1959.

Bob "Hobbles" DeChellis spent the entire evening bottling couth.

Paul Orme, Paul McLarty, Nick Baily, and Jerry Varnum went to a party without singing their famous "Steady."

Bill Sendell "volunteered" to give a speech about the reasons he hadn't sold any tickets to the Senior Play.

Westfield Senior High School teams won the state swimming championship and the Union County basketball tournament on the same day.

We waited in anticipation for our College Board scores from the guidance office.



Smile



Now in liquid — couth!



Tuff studs



Don't flex; talk.



Congratulations!



Something wrong???





I'm a Layman!



The Bear



Zorro



Ennui



"Home Sweet Home"



"Big Deal"



Trilla's Truck



"Winkie"



"The Rape of the Lock"



Play the role



Before



Cheese



The Quintones



Stairway to the stars



Ninth grade graduation





Ticklish??



Mermaid



The morning after



What's new, "Sue"?



Nasty break



It'll melt—



Bo-diddley



We give Green Stamps!



Lucky!



Ho-hum



Lunch break



Congratulations!



Maverick's cohorts





the end







