



**WEATHER VANE**

**1960**









# WEATHERVANE

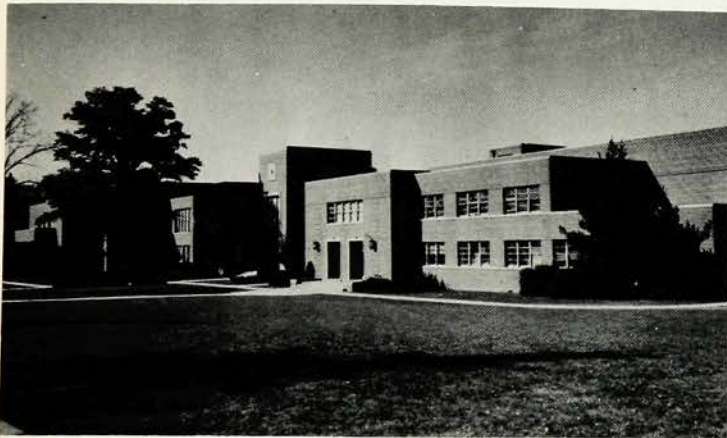

Local  
History  
974-939  
1960

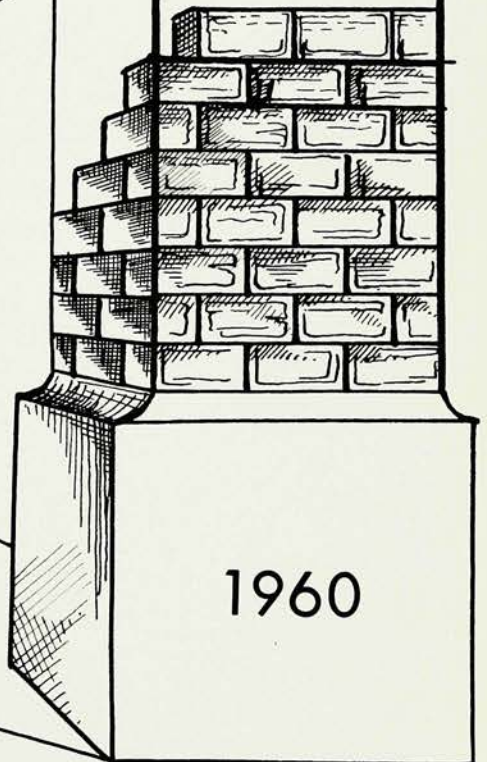

WESTFIELD SENIOR HIGH SCHOOL

Westfield, New Jersey





BRICK FACING

EDITOR'S FOREWORD

As Westfield Senior High School has built this year to provide its pupils with the facilities to acquire more knowledge, so too are we, the students, building a foundation for our lives. The stones that we have laid during our high school years will leave behind us a tradition and a memory and will provide a sturdy framework for the future. This building process does not end with high school, for we must continue to work for a successful finished product which will be achieved in maturity.



COURT

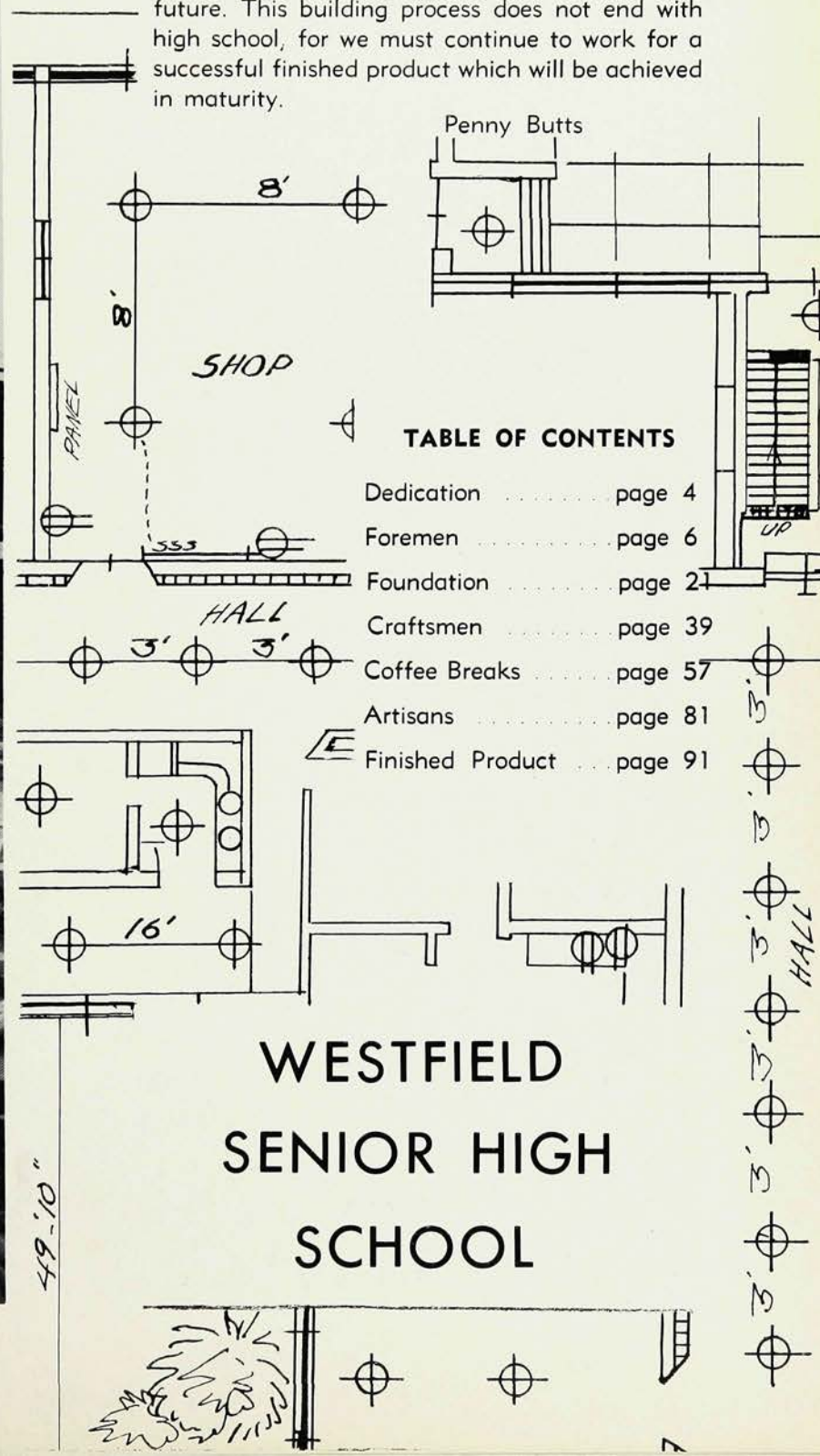



HE HELPS US BUILD OUR WORLD

The members of the Class of 1960 are proud to  
dedicate this yearbook to guidance director . . .

## VINCENT F. WASHVILLE



Youth must build their world  
From their own mind and heart,  
Yet elder wisdom helps  
To guide them from the start.

The man who guides is blessed,  
Has power over all.  
Many leaders of our youth  
Our memories can recall.

To one such guide we here  
Express our gratitude  
For help and understanding  
And goals to be pursued ;

For plans to make and keep,  
For techniques of success,  
For patience with our faults,  
And praise for worthiness.

We won't forget our counselor,  
Our many interviews,  
His warm and winning smile—  
His "snappy" white buck shoes.



Mr. Washville confers with Jane Yeager, senior,  
about her college plans.



The busy guidance instructor arranges for a career-day speaker on his ever-ringing telephone.





**Dr. S. N. Ewan, Jr.**  
B.S., M.A., Ph.D.  
Superintendent of Schools



**Robert L. Foose**  
A.B., M.A., LL.D.  
Principal



**Melvin F. Michaels**  
B.A., M.A.  
Assistant Principal



**Harold S. Thompson**  
B.S.  
Assistant to the Principal  
Mechanical Drawing

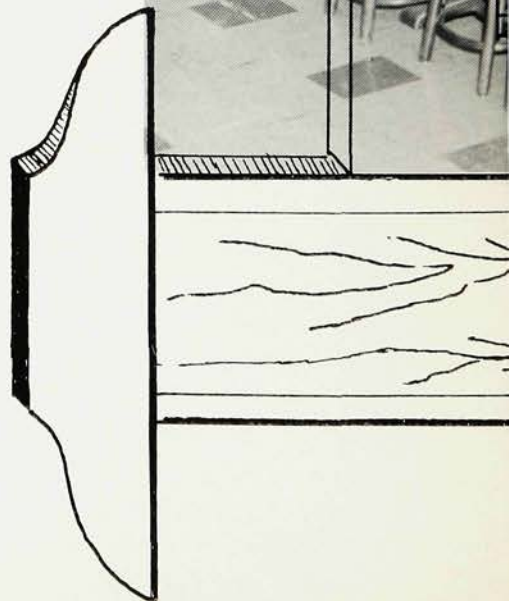
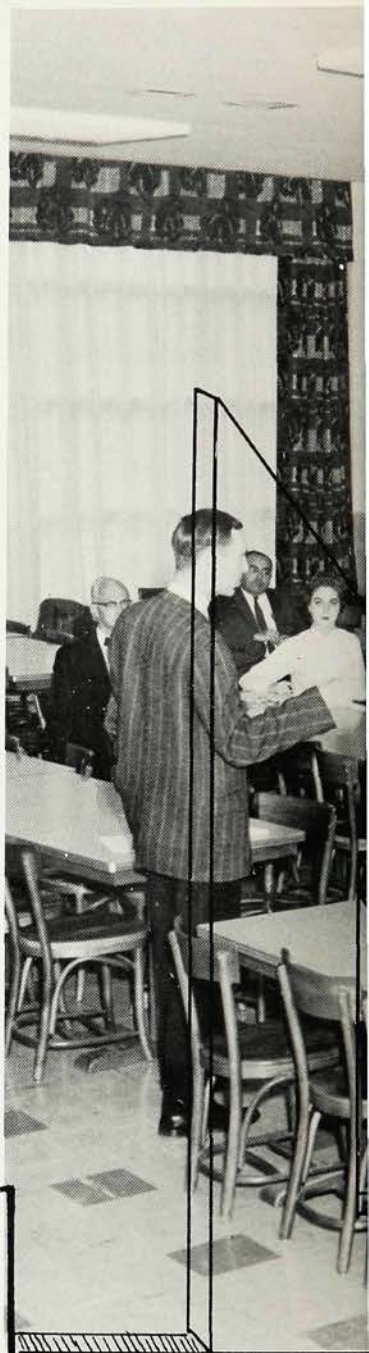



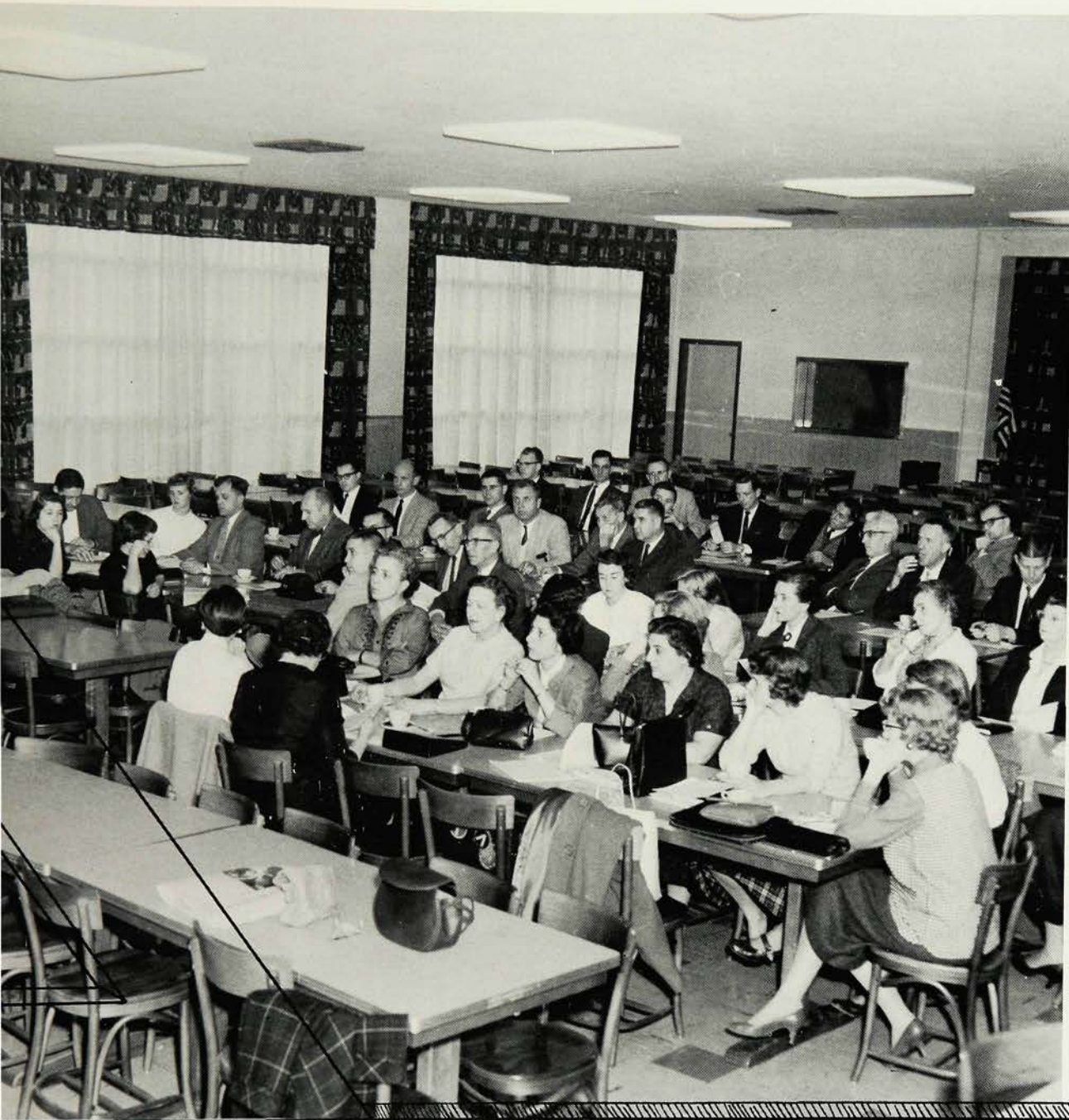

## FOREMEN



Rebecca W. Annonio

B.A.  
English  
F.T.A. Club

"Y'all come back tomorrow."



Barbara Ayers

B.S.  
Physical Education & First Aid  
Girls' Sports Awards Club

"Come on now, girls."



Alex S. Baloga

B.S.  
Chemistry

"I'm going to shout, if I have to."



Robert C. Banks

B.S., M.Ed.  
Instrumental Music  
Dance Orchestra

"Let's take it from the beginning."



## FACULTY



Valeria C. Barber

B.S., R.N.  
Home Nursing  
"I try to be lenient."



Milton R. Barnes

B.S., M.A.  
Bookkeeping & Business Law  
Chess Club  
"About time for some Maine weather."



Janet C. Beronio

B.A., M.A.  
History  
Forum Club & Bridge Club  
"Did I not?"





**John M. Billman** ✕  
B.A.  
History  
Photography Club  
"Well, ah . . ."



**Richard Bonesteel** ✕  
B.A., M.Ed.  
French  
French Club  
"Formidable!"



**Dolores W. Bordner** ✕  
B.A., M.A.  
English  
Magazine, Yearbook, and  
Writer's Club  
"When I was your age . . ."



**Carol Brinser**  
A.B., M.A.  
Speech and Dramatics  
Mask and Mime Club  
"You must be heard."

## FACULTY



**Charlotte Bunke** ✕  
B.A., M.A.  
English  
Future Teachers of America  
"What do you think?"

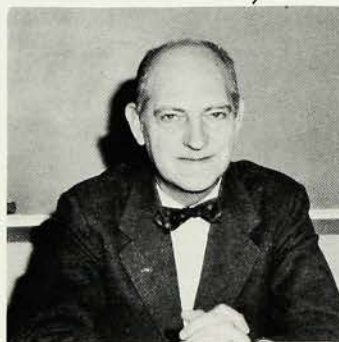

**Samuel H. Bunting**  
B.A.  
Latin and Spanish  
Latin Club  
"The lesson for tomorrow . . ."



**Marian T. Carter** ✕  
B.S.  
Physical Education  
Modern & Social Dance Clubs  
"Stop acting like children!"



Walter L. Clarkson  
B.A., M.A.  
English  
Senior Literary Club  
"Be specific!"



Robert Dello Russo  
B.S.  
Industrial Arts  
Auto Club for Girls  
"Okay, knock it off."



Margaret B. Dietrich  
B.S., M.A.  
English  
Senior Literary Club  
"What is your opinion on this?"



Robert L. Duncan  
B.S.  
Physical Education  
Personal Living  
Stamp Collectors Club  
"You do that."



## FACULTY

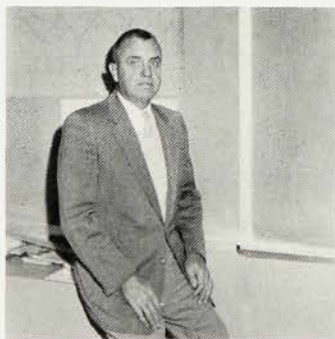

Bart A. Ellis  
A.B., M.Ed.  
Mathematics  
Math Club  
"Come on now."



Audrey E. Feathers  
A.B., M.A.  
Mathematics  
Advanced Bridge Club  
"It's not perpendicular."



Gertrude E. Foutz  
A.B., M.A.  
English  
Junior Literary Club  
"As I was saying."





Joseph W. Freeman <sup>x</sup>  
B.S.  
Safe Driving  
"Watch that ca--rr!"



Harvey S. Gerber <sup>(x)</sup>  
B.S., M.Ed.  
Algebra  
"See you tomorrow, I hope."



Janet G. Gleason <sup>x</sup>  
B.S., M.A.  
Music  
"Don't let me interrupt you."



## FACULTY



A. Elisabeth Gromlich  
B.S., M.A.  
Mathematics  
National Honor Society  
"What do you mean—  
curvy lines?"



Alice Hall <sup>x</sup>  
Assistant Librarian  
Library Council  
"There has been far too much  
talking!"



Dama Hill <sup>x</sup>  
B.S., M.A.  
Mathematics  
Slide Rule Club  
"What's your thought on this?"



Lucetta K. Houghton <sup>x</sup>  
B.A., M.A.  
Guidance  
"How about this college?"



Clarence A. Jones

B.S., M.S.

Science

Radio Club

"It's characteristic of the species."

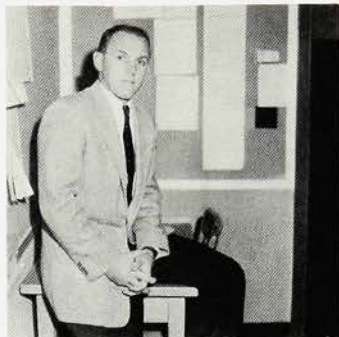

Gary W. Kehler

B.S.

Physical Education

Varsity Club

"That's me all right."



Louise H. Kosak

B.S., M.A.

Home Economics

"May I have the floor?"



Stephen J. Kramer

M.A.

Vocal Music

Hi Fi Club

"One for nothing."



## FACULTY



Joseph F. Kursar

B.S., M.S.

Science

Golf Club

"Get rid of that garbage, you clowns!"

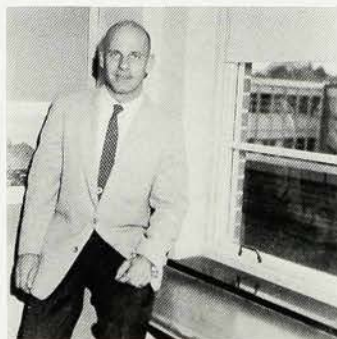

William B. Kurtz

B.A.

Spanish and French

Spanish Club

"¿Que es?"



Helen Kyrioglou

B.A.

Business Education

"All right, people."





**Thomas LaCosta**  
B.S., M.A.  
Spanish  
Spanish Club  
"Muy bien!"



**John H. Lay**  
B.S., M.A.  
Physical Education  
& First Aid  
Basketball Coach  
& Golf Club  
"What's your excuse this time?"



**Anthony P. Lazzaro**  
B.S.  
History  
Forum Club  
"Let's have some discussion on that."



## FACULTY



**Mary E. Learish**  
B.A., M.A.  
English  
Mask and Mime Club  
"You could say that."



**Eun Sook Lee** ✕  
B.A., M.A.  
English & Journalism  
Hi's Eye  
"No, you can't go to lunch yet."

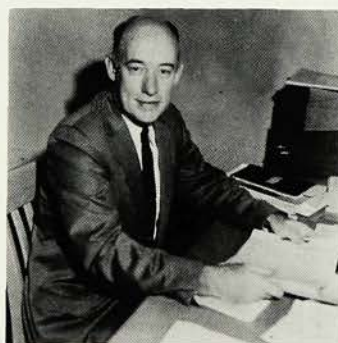

**Charles Lehman** ✕  
B.S., M.S.  
Guidance  
"May I help you?"



**Gomer J. Lewis**  
B.S., M.Ed.  
History  
School Finance  
"Tomorrow we'll be back on schedule."



**Joan Lightcap** ✕  
 B.S.  
 Mathematics  
 Bridge Club  
 "Oh, no!"



**Milton I. Luxemburg**  
 B.A., M.A.  
 Aeronautics Club  
 "Ridiculous!"

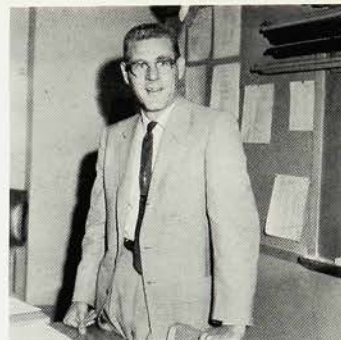

**Rupert W. Miller**  
 B.S.  
 History  
 J.V. Basketball  
 "Go get 'em, boys!"



**Alberta L. Mosciano** ✕  
 B.S.  
 Business Education  
 Future Business Leaders of  
 America  
 "I'm not kidding."

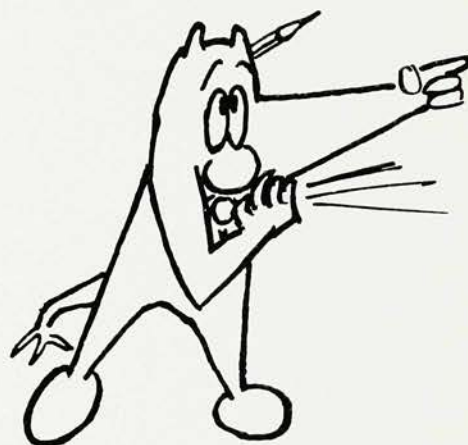

**FACULTY**



**Marianne B. Murray** ✕  
 B.A.  
 Speech & Dramatics  
 Mask and Mime Club  
 "Now, people."



**Bernard H. Nappen** ✕  
 B.S., M.Ed.  
 Biology  
 Advanced Biology Club  
 "Pass out the grasshoppers."



**Lila O. Phipps**  
 B.S., M.S.  
 Guidance  
 "Wonderful, wonderful!"





Louis Recchia ✕  
B.S., M.Ed.  
English  
Social Dance Club  
"This cross country team . . ."



Gertrude S. Rogers ✕  
B.S., M.A.  
Physical Education &  
Personal Living  
"Listen, if you will."



Harold Rogers ✕  
B.A.  
Safe Driving  
Coin Collectors' Club  
"Steer, steer!"



## FACULTY



James V. Rogers ✕  
B.A.  
History  
"This is your last chance."



Jean Russo  
B.S.  
Mathematics  
Math Help Club  
"Stop playing with that compass!"



Betty H. Schenck  
B.S.  
Art  
Art Club  
"Try this background."



Marian H. Scott ✕  
B.S.  
Librarian  
Library Council  
"This period has got to quiet down."



**Harold B. Shill**

B.S., M.A.

History

Student Council

"This is a real possibility."



**Kathleen B. Stephens**

B.A., M.Ed.

Algebra

Bridge Club

"You know better than that."



**Frances G. Sutherland** ✕

B.S.

English

Red Cross Council

"Did you notice that, people?"

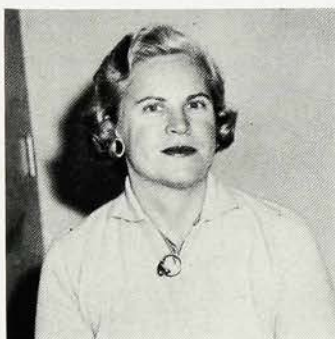

**Florence G. Swink**

B.S.

Mathematics

Knitting Club

"Go to the board."

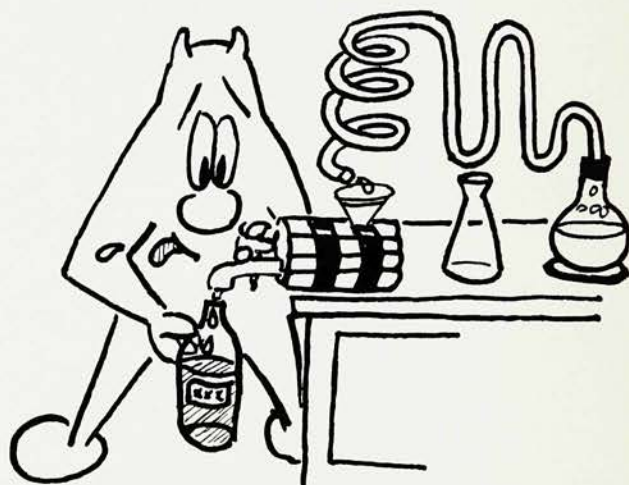

## FACULTY



**Noel A. Taylor**

B.S., M.Ed.

Science

Photography Club

"It's time for a little get together."



**Louise H. Theurer**

B.A., M.A.

English & German

German Club

"One never knows, does one?"



**John W. Thompson** ✕

B.S.

Industrial Arts

Ceramics Club &  
Stage Lighting

"Define 'underglaze.'"





Bjarne K. Tonneson

B.S.  
Industrial Arts  
Bowling Club  
"That's a strike!"



Gloria Vicedomini

B.A., M.A.  
Spanish  
Spanish Club  
"Rapido!"



Vincent F. Washville

B.S., M.S.  
Guidance Director  
"Right-o!"



## FACULTY



Evelyn H. Wilson

A.B., A.M., Ph.D.  
Chemistry  
Catalyst Club  
"You look confused."



Phyllis Winquist

B.A.  
Latin  
Latin Club  
"Tempus fugit!"



Eleanor C. Young

B.A., M.A.  
French  
French Club  
"What I could tell you about that!"



Leslie A. Zorge

B.S.  
Biology & Physical Education  
Football Coach &  
Varsity Club  
"A real great ball club."



#### Office Staff

**Row One:** Eleanor A. Derby, Hazel M. Brix. **Row Two:** Marjorie R. Rowley, Grace E. Bingham, Marcella M. Matteo, Martha D. Eibelheuser, Ragnhild B. Haugen.



Tage E. Forssen  
Head Custodian



#### Custodial Staff

**Row One:** Dominic DeMeis, Robert B. James. **Row Two:** John Dedinsky, Junius F. Carter, Edwin H. Schroppe, Tage Forssen.



Alice E. Tapley  
Matron





Russell Stiles  
Trainer



Merle A. Brown, Supervisor of cafeteria and Charlotte Fenstermaker, Assistant.



Jane Stone, R.N.

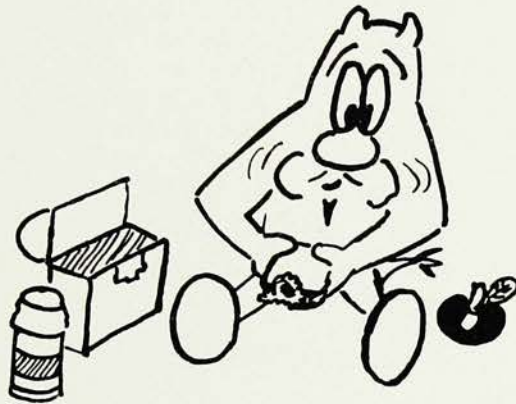

Cafeteria Staff

Row One: Dorothy M. Toye, Josephine M. McManus, Bertha V. Kuhlke. Row Two: Clare R. Corduan, Elizabeth R. Terry, Ann Haferbier, Jennie H. Caldwell, Maria S. Smith.



Row One: Raymond Cann, Ann C. Stimpson, Josephine Taylor, Wilda E. Nippres, Edith N. Englese. Absent: Genevieve Gilmartin, Herman Haus, Thomas Hughes, Agnes N. Yarussi.



F  
R  
O  
M  
D  
I  
S  
C  
I  
P  
L  
I  
N  
E

AND TEACHING

S  
H  
A  
L  
L  
W  
E  
L  
E  
A  
R  
N





# RAW MATERIALS

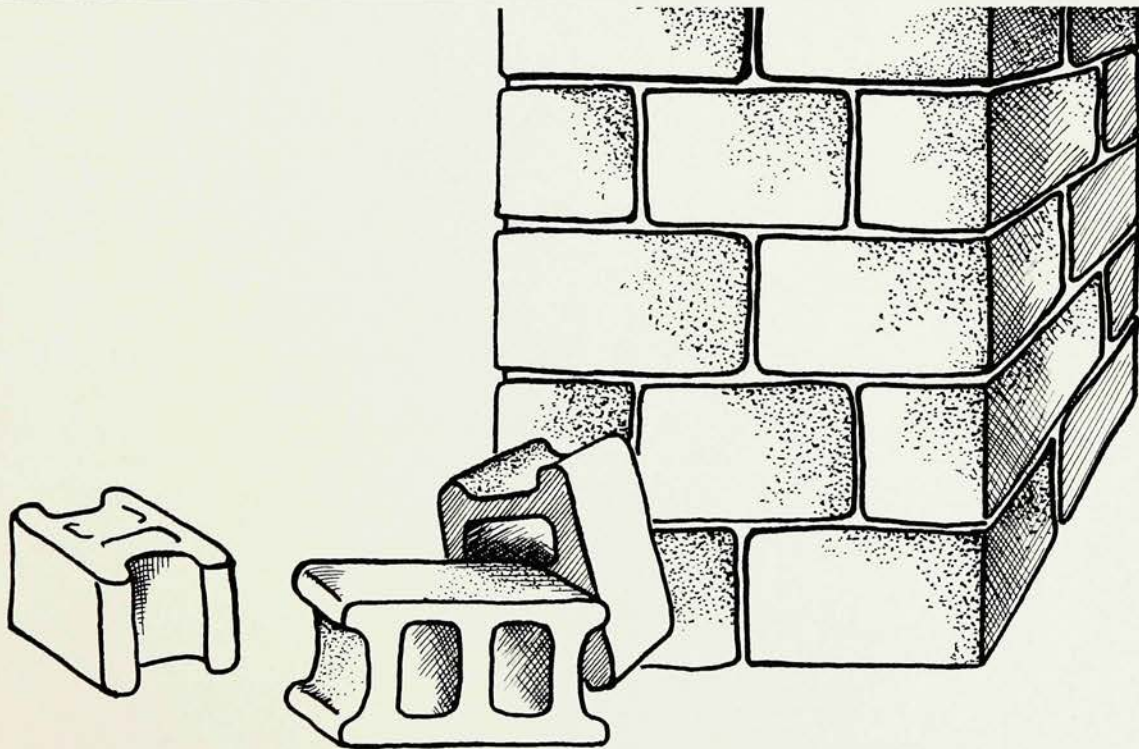



# SOPHOMORES

Gregory Weiss  
Priscilla Hinebauch  
Margaret Eddy  
Ralph Russo  
Matilde Holzwarth,  
Scott Abel



Janet Abrahamson  
Robert Adelaar  
Carla Ahting  
Richard Allen  
Gail Andrews  
Connie Appezatto



Linda Appezatto  
Charles Aron  
George Bachert  
Melville Bailey  
Joan Baker  
Judith Banes



Marion Barba  
Elena Barker  
William Barnes  
Veronica Barr  
Heidi Barrows  
Deborah Barton



Ray Barton  
Marcia Bass  
Linda Bauer  
Patricia Bauer  
Ronald Bauman  
Cheryl Beales



Claudia Beck  
Carol Bergmann  
Cynthia Betz  
Carole Bevelheimer  
Arthur Beyerstedt  
Leonard Beyfuss



Vincent Bianco  
Donald Bice  
Bonnie Bird  
Alan Bloomer  
Brenda Boykin  
Margaret Boyles



Harold Boynton  
Joyce Brancaccio  
Thomas Braun  
Anne Brouillard  
William Brower  
James Brown



Campbell Bruce  
Pamela Brunner  
Robert Brunton  
William Bryant  
Rona Buchbinder  
Beverly Buck



Thomas Burr  
Diana Burton  
Clark Byam  
David Cafarelli  
Claudia Cagnassola  
Ana Belle Cappe



President—Gregory Weiss  
Vice-President—  
Priscilla Hinebauch

Secretary—Margaret Eddy

Treasurer—Ralph Russo  
Assistant Treasurer—  
Matilde Holzwarth



# SOPHOMORES



John Carlson  
Jack Carpenter  
Holly Carrigan  
Donald Casey  
Robert Catlow  
Terry Cave



Mary Chapin  
Cathy Ciccolella  
Michael Cirincione  
William Clancey  
Shirley Clark  
Robert Clarke



Brady Cole  
David Coleman  
David Coney  
Diane Coogan  
Ralph Copleman  
Kenneth Cornell



Henry Cox  
Michael Coyle  
Vivian Crane  
Charles Craver  
Barbara Crivello  
Pete Culver



Leslie Curt  
Donna Czarny  
Kristin Dahlstrom  
Suzanne Daleo  
Merle Danzis  
Cordelia Dasher



Mark Davis  
Ronald Davis  
Fred Deas  
Philip Deas  
Robert DeBarger  
Betty DeCaprio



Elaine Decker  
Linda Dederick  
Michael Degen  
Dominick DeLorenzo  
Daniel DeLuca  
Karen DeMontmorency



Neale de Planque  
Gerald Devalon  
Sarah Dey  
Janet Dietz  
Linda Disbrow  
Jeanne Diouhy



Patricia Donahue  
Bette Ann Dorkoski  
Theresa Dunkley  
Virginia Dunlavy  
Cheryl Edgar  
James Edmonson



Robert Edmonson  
Beverly Edwards  
Meredith Elcome  
Roy Elliott  
Barbara Ann Enders  
Patricia Engelke



# SOPHOMORES

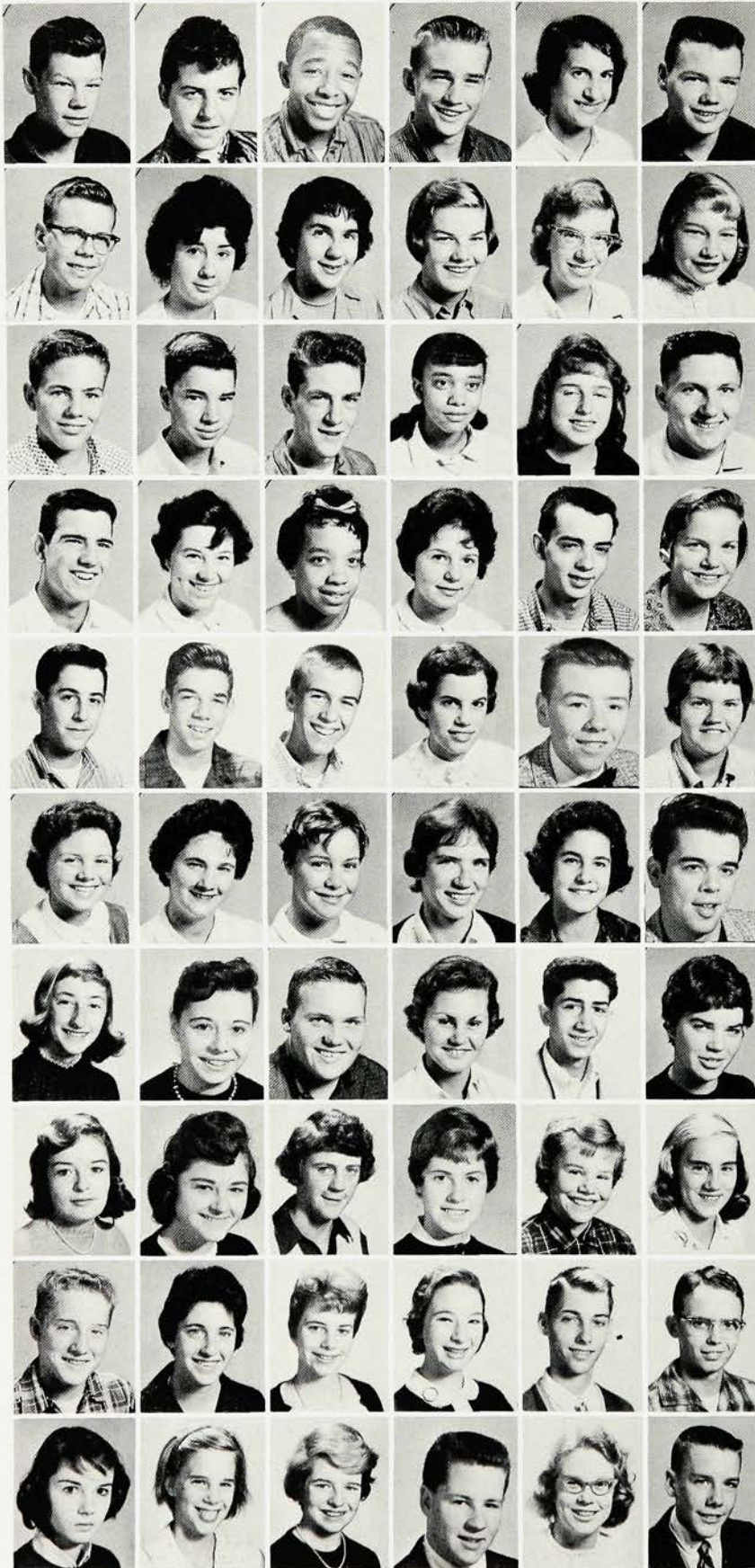

Robert Etherington  
Charles Facciponti  
Richard Faggans  
Richard Farmer  
Gwen Farris  
Terrence Feeley

Donald Felch  
Margaret Feldman  
Gail Ferenc  
Jean Flanagan  
Sara Linda Foose  
Joyce Foster

Charles Fraser  
James Fremon  
John Fuchs  
Ruth Furhman  
Mary Ann Gabarini  
John Gabriel

Edward Galauski  
Rosa Mae Garrison  
Noreen Gilliam  
Rosemary Giordano  
Nicholas Giuditta  
Martha Goff

Barry Goldan  
Galen Goodwin  
William Graf  
Louise Graves  
Robert Green  
Elizabeth Greene

Beryl Gregory  
Annabel Greisser  
Heather Griffith  
Margaret Grotenfend  
Anna Lee Gruber  
David Gunkel

Wendy Guthrie  
Marcy Hall  
Drew Halvorsen  
Bernice Hamilton  
Gary Hamrah  
Gaynor Hanan

Teel Hand  
Irene Hannon  
Marcy Hargan  
Sally Hartman  
Clair Hartwig  
Deborah Haslam

Richard Heacock  
Susan Hecht  
Janet Heinlein  
Marlene Held  
Jerome Helms  
Kieth Helsby

Bonnie Herr  
Kathleen Herron  
Janet Hescoc  
Peter Higgins  
Karen Hill  
Roger Hill



# SOPHOMORES

Wesley Hinton  
Joyce Hitchcox  
Carol Hodges  
Mary Ann Hofbauer  
Dorothy Hoff  
Sandy Hoffman



Kenneth Holland  
Daniel Horn  
Margaret Horton  
Frederick Hosey  
Kathleen Hughes  
Jeanne Irby



Gregory Istrecht  
Alexandra Jacobs  
William Jaekel  
Jack Jaffe  
Susan Jenks  
Cheryl Johns



Sharon Judge  
John Judson  
James Kane  
James Kefalonitis  
David Kelly  
William Kennedy



Robert Kerr  
Suzanne Ketcham  
James Kilkenny  
Leo Kirylenko  
Robert Klein  
Judith Kolodny



Wayne Koppe  
James Kovacs  
Robert Kuna  
Dorothy Kuntz  
Janet Kuntz  
Ralph Kurtz



Marilyn Kutzenco  
Lynda Lally  
Dennis Lane  
Brian Langford  
Nancy Lantheaume  
Judith Large



Larry Larkin  
Patricia Ann Larkin  
Lynn Laudenberg  
Thomas Lavey  
Mary Lee  
Toby Lewin



William Lewis  
Joanne Litch  
Jan Loeber  
Janet Loftus  
Kent Logan  
John Long



Richard Lonsdale  
Pamela Lorentz  
Peter Lorentz  
Robert Losi  
Robert Loughrey  
Lawrence MacBean





# SOPHOMORES

Sandra MacDonald  
Suzanne Mack  
Gerald Madea  
Jill Madison  
Steven Mandell  
Frances Mangina



Marilyn Manthey  
Lawrence Markham  
Robert Marquardt  
Judith Marshall  
Diane Martin  
Anthony Matt



Michael Mauer  
Dorothy Mayer  
Dorothy McCarthy  
Patricia McDaniel  
Judith McDermott  
Patricia McInerney



Jean McIntosh  
Meryl McLarty  
Lee McMahon  
John Merlino  
Carol Ann Merritt  
Nancy Messersmith



Sally Meyer  
Thomas Meyer  
Robert Michaels  
Jacqueline Miller  
Lawrence Miller  
Margaret Miller



Becky Miner  
Irene Minnick  
August Mirabella  
Jennifer Mistretta  
Mary Lou Mockrish  
Laura Monaco



Diane Montelione  
Nancy Moore  
Philip Morley  
Trudy Morrison  
Janice Moulton  
David Mount



Edward Mowry  
Donald Mucilli  
Katherine Muller  
Rose Muse  
Richard Myers  
Francis Nelson



Sandra Neuss  
Judith Nevin  
Philip Newbert  
Carolyn Newman  
Donald Newman  
David Nichols



William Nickau  
Jack Nitchie  
Esther Nitto  
Roger Nitto  
Brann Northcutt  
Kathryn Nostrand





# SOPHOMORES



Joyce Novello  
Judson Oberle  
William Oberlin  
Susan O'Brien  
Fred O'Connor  
Laverne Onque

Sandy Oppenheim  
Richard Ottoson  
Edward Paquette  
Marguerite Parken  
Jerome Parker  
Richard Parrish

George Paulding  
David Pearce  
David Pearson  
Lynn Pearson  
James Pease  
Kilmer Peck

Susan Pennekamp  
Howard Pernell  
Phyllis Pernell  
Sandra Pernell  
Thomas Perry  
William Persons

Nancy Peterson  
Stephen Petrucione  
Thomas Piller  
Samuel Pirro  
William Pischedda  
Many Jo Piserchia

Ronald Pizzi  
Lewis Porchetta  
Jerry Post  
Lynn Probst  
Kathy Quad  
Henry Quinn

Ruth Read  
Mary Reeder  
Paul Reich  
Gail Reid  
John Reid  
Diane Reilly

Albert Rendano  
Gratia Reynolds  
Pamela Rial  
Peter Rice  
David Richardson  
Robert Richold

Dominick Rizzo  
Marilyn Rizzo  
Carol Robbins  
Ralph Robinson  
Claire Rodgers  
Sandra Rosecrans

Penelope Rounds  
Jean Royster  
Margaret Rugg  
George Rushforth  
Susan Ruzansky  
Robert Sampson



# SOPHOMORES

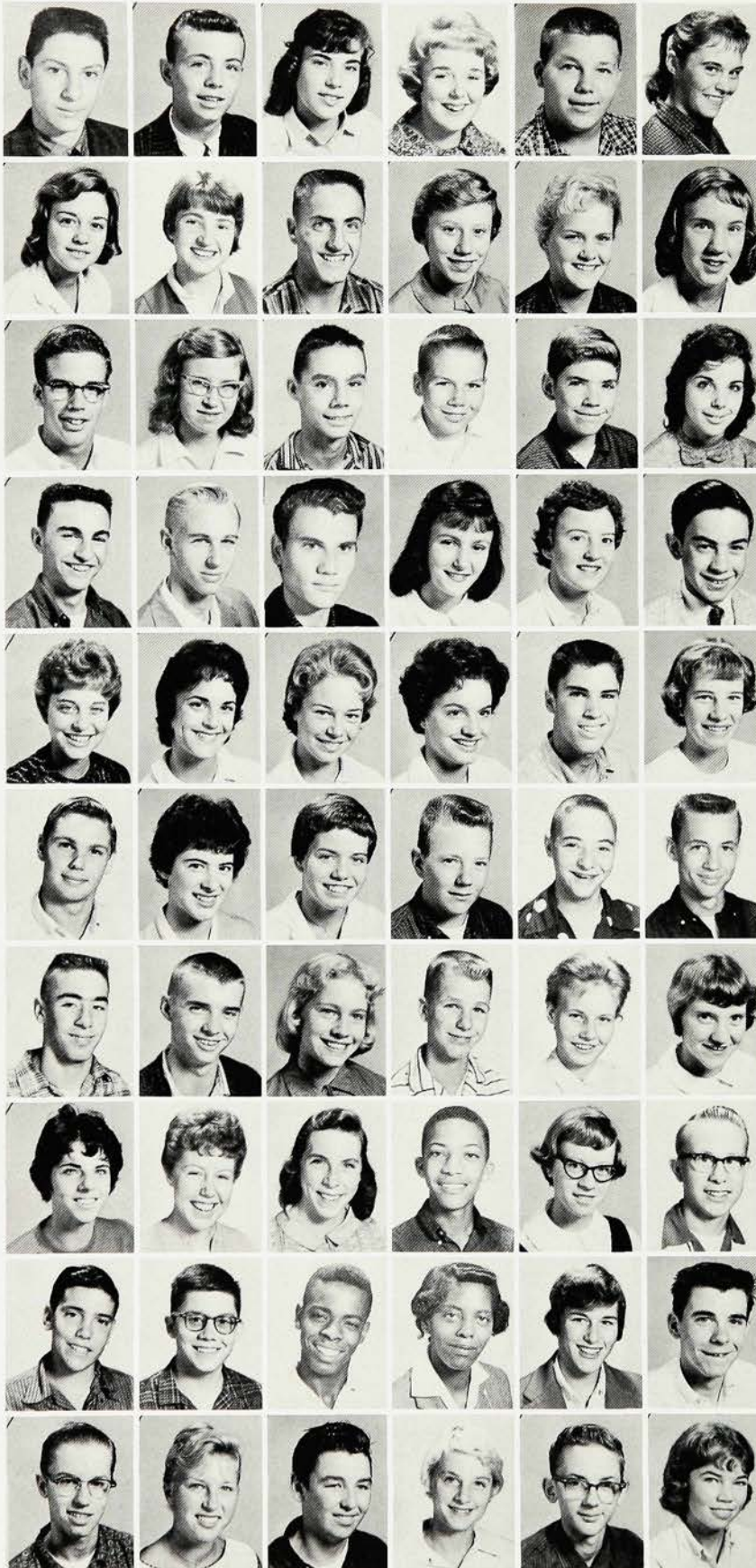

Sheldon Samuels  
Richard Sanborn  
Regina Sanford  
Patricia Sapp  
Bruce Sargent  
Sharon Savage

Katherine Savastano  
Carol Schick  
William Schleckser  
Susan Schlesinger  
Lynn Schoel  
Carol Schomp

Kenneth Seeley  
Marilyn Seltzer  
Robert Selvig  
Donald Sendell  
John Sensbach  
Linda Sensbach

John Serijan  
John Seymour  
Joseph Shaffer  
Barbara Shea  
Jean Shellenberger  
Harold Shill

Jill Siccardi  
Marsha Siderman  
Roberta Silverman  
Shaaron Simone  
Frederick Slocum  
Linda Small

William Smart  
Barbara Smith  
Elena Mead Smith  
George Smith  
John Snodgrass  
Carl Spader

William Spence  
William Stanbach  
Susan Stanley  
Donald Stanton  
Carol Stempel  
Jane Stern

Carol Stevens  
Diane Stevens  
Nancy Stevens  
Gilbert Stith  
Sally Stoll  
Walter Stone

Thomas Stoudt  
Dennis Strickland  
Horace Strond  
Ida Strond  
Carol Sturmer  
Enrico Taliaferro

Stephen Taylor  
Susan Thomas  
Dennis Thome  
Eloise Thompson  
James Thompson  
Olivia Tice



# OPHOMORES

Virginia Tice  
Sheila Tiger  
Henry Tingley  
William Tittle  
Donald Tokash  
William Tomlinson

Joyce Turner  
Barbara Ullrich  
Jay Umbreit  
Ruth Van de Sande  
Suzanne Van Duzer  
Donna Van Kirk

Paul Vehling  
Joanne Ventimiglia  
Robert Venturella  
Brenda Villa  
Quinn Villa  
Barbara Vitale

Joanne Vivian  
Frank Vodraskis  
Mary Wagner  
Penny Waldle  
Owen Waltman  
Nicholas Warburton

Stephen Ward  
Patricia Watson  
Sharon Way  
Betty Ann Weaver  
Judith Weed  
Paula Weinmann

Richard Weldon  
Geoffrey West  
Donald Weston  
Sandra Wetenhall  
Patricia Whitenight  
Judith Whitlock

Mary Jane Wiendl  
Robert Wilcox  
Frank Wilkerson  
Robert Willard  
Joan Williams  
Joseph Williams

Norma Williams  
Susan Williams  
Pamela Willson  
Barbara Wilson  
Carolyn Wilson  
Dianne Wilt

Dwight Winn  
Terry Wirt  
Barbara Wolff  
Judith Ann Wood  
Barbara Wright  
Gerald Wright

Richard Wright  
Mike Wukitsch  
Patricia Young  
Jerry Yunker  
Richard Zaparanick  
Diana Zink

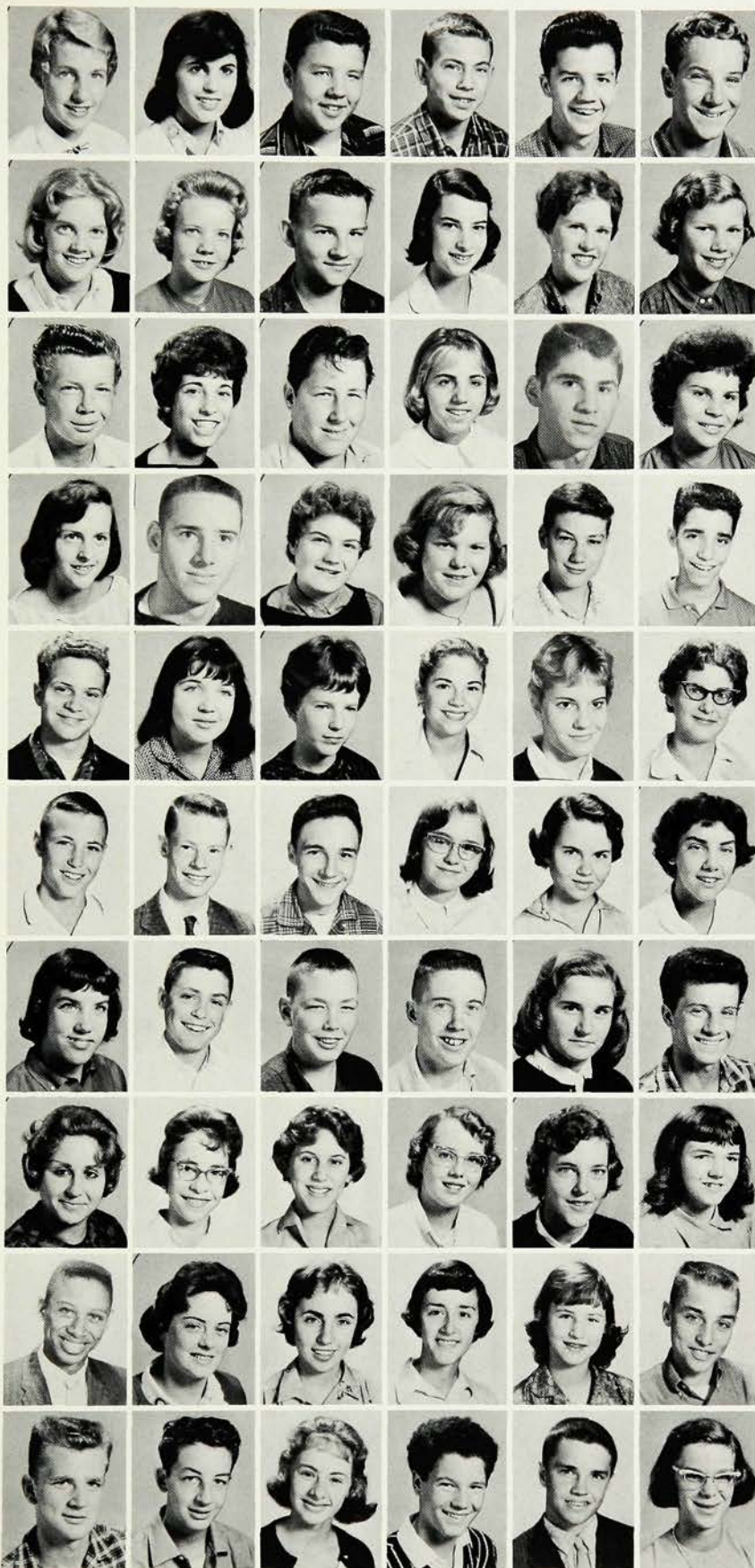



# SOPHOMORES



Alan Zoufaly

Stephanie Augustine  
Douglas Barr  
Zen Baudaux  
Ellen Bristol  
Susan Brownell  
Sally Bunker  
Yony Calderone  
Roland Caramagno  
Victor Carnevale  
Cal Collins  
Christine Collins  
Joseph Connelly  
William Cooper  
Barry Corcoran  
Robert Crampton  
Donna Dearing  
Anthony DeRosa  
Karen Dohrman  
Paul Donnelly  
Cindy Dunn  
Robert Dwyer

## ABSENTEES

Edward Edmon  
Mike Falacco  
Nancy Farrow  
Tony Garcia  
Robert Garner  
Janet Gehrhardt  
Barbara Giles  
Richard Goheen  
Michael Gray  
Richard Hardy  
Katherine P. Harris  
Jackson Heilman  
Marion Heilman  
Nancy Heinkel  
Donald Hicks  
Richard Hill  
Robert Hoerter  
Sandra Hoffman  
John Kennedy  
Ralph Mann

Michael Marx  
Gerald Onque  
Taylor Payne  
Stanley Price  
Gwendolyn Redd  
Mary Jane Ricker  
Carol Roehrich  
William Rogers  
Sandra Rosecrans  
Julianne Rupp  
William Sampson  
John Scully  
Sally Sensbach  
Marilyn Setzer  
Cheryl Sutley  
Enrico Taliaferro  
Gilberto Ursulich  
Sharon Walker  
Rhona Wang  
Steven Weiss



Left to right: P. Rounds, S. Savage, D. Hoff, D. Haslam.



C. Newman



L. Bauer



Left to right: L. Bauer, T. Hand, E. Thompson, N. Messermith, H. Barrows, S. Stanley, T. Schick, S. Savage, D. Hoff.



# JUNIORS



Barry Fritz, President  
 Lowell Higgins, Vice President  
 Michele Murphy, Secretary  
 Susan Bilden, Treasurer  
 Jackie Marik, Assistant Treas.  
 John Abbott

Linda Abrams  
 Malcolm Allen  
 Peter Alles  
 Jane Alt  
 Shirley Amoroso  
 Frank Anderson

Reed Anderson  
 William Armstrong  
 Charles Arundale  
 Gale Aurand  
 Gerald Babbitt  
 Carolyn Bailey

William Balka  
 Kenneth Banks  
 Frank Bannon  
 William Bannon  
 Barbara Barth  
 Euphemia Bauer

Nancy Bauer  
 Terry Bauman  
 Dwight Bawcom  
 Jay Benedetti  
 Richard Berkley  
 Helen Bergquist

Dolores Biamonte  
 Thomas Bliss  
 Charles Blyth  
 Donald Bobo  
 Lloyd Bogart  
 Sharon Boger

George Boyer  
 William Brady  
 Walter Bressert  
 Deborah Brix  
 Richard Brookman  
 Richard Brunn

Theoster Bullock  
 Theodore Bunnell  
 Carol Lee Burd  
 Gail Burdett  
 Henry Burk  
 Rande Burton

Karen Bushey  
 Julie Caldwell  
 Virginia Campbell  
 Carolyn Case  
 Richard Church  
 Bruce Clement

Barbara Cline  
 Suzanne Codet  
 Connie Coman  
 Christine Cook  
 Richard Coon  
 Leslie Conover



# JUNIORS

David Corbett  
Howard Coutant  
Suzanne Cox  
Lois Crickenberger  
Emma Cuccard  
Sandra Dashiell

Elizabeth Davidson  
Richard Davies  
Roseanne Dawe  
Beverly Dietz  
Richard Dietz  
Marilyn Diggory

Mary Ann Doctor  
Edward Dorkoski  
William Dowell  
Dale DuBois  
Robert Duncan  
Richard Dunn

Helen Eagle  
Michael Eash  
Peter Edgar  
Charlotte Egenes  
Joyce Eldridge  
Scott Ellis

Joyce Emanuel  
Louis Eposito  
Peter Evans  
John Everhart  
Phoebe Ewing  
Marshall Feldman

Charles Felter  
James Flanagan  
Laura Flath  
John Fogerty  
David Frantz  
Frank Franzinger

Alan Frederickson  
Peter Freeman  
Thomas Freeswick  
Richard Fremon  
Ina Friedman  
Marshall Frost

Edward Funk  
Kathy Fusco  
Marilyn Gallman  
Arthur Garvin  
Lane Gehrlein  
Valerie Gibbs

Carmen Gibson  
Jeff Gilbert  
Suzanne Giles  
John Gimber  
Carol Girard  
Elizabeth Goff

Patricia Golden  
Thomas Gottlick  
Phyllis Gould  
Richard Graef  
Daniel Graham  
James Grant

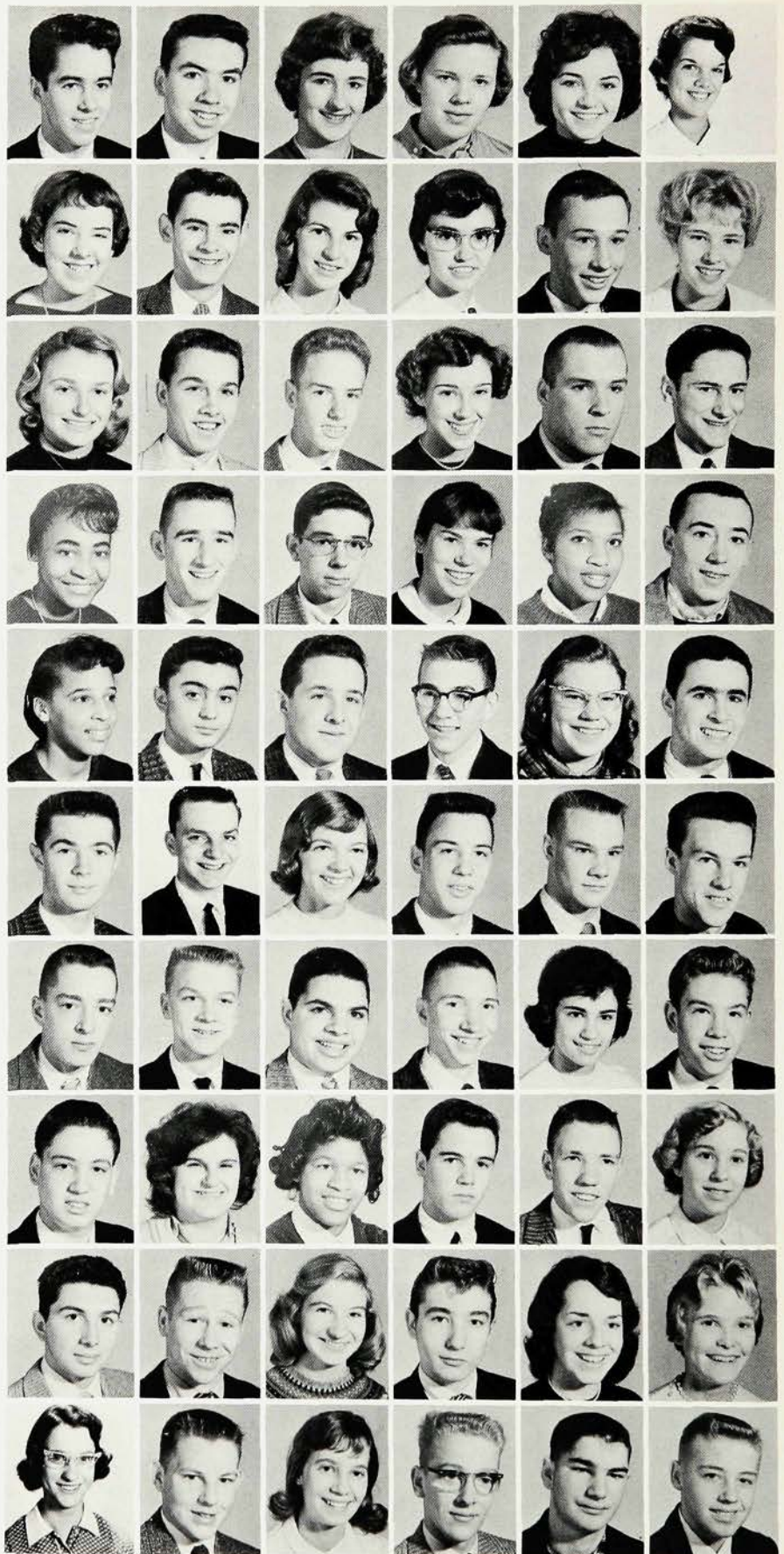



# JUNIORS



Susan Grant  
Beth Green  
Christine Green  
Norma Greenhouse  
Mary Greer  
John Griner

John Griswold  
Richard Gronquist  
George Gross  
Kenneth Grosse  
Tracy Gruman  
Frederick Gruner

John Guzzetti  
Ursell Gwathney  
Richard Hagman  
Janice Haine  
Richard Hall  
Sue Haller

Michael Hammer  
George Hamrah  
John Hanle  
Barry Hartigan  
Ann Heck  
Caryl Hedges

Kenneth Heindel  
Cora Heiple  
Elaine Hekeler  
Ronald Henderson  
William Henriksen  
Shirley Hewitt

Jane Higgins  
Janet Hitchcock  
Jeffrey Hitchings  
James Hogrefe  
Stuart Holder  
Mary Holland

Charlene Hopkins  
Carol Houston  
Elizabeth Howe  
Victoria Howell  
Linda Hughes  
Richard Iversen

Frank Jahrling  
Clara Jantek  
Charles Jensen  
Gail Jensen  
Patricia Johnson  
Donald Jones

Ward Jones  
Carol Jonnard  
Gregory Jura  
Joan Kammerman  
Michael Kass  
Brad Killebrew

Fred Kimble  
Stephen Klute  
Martha Knapp  
Patricia Kupp  
Paul Kupp  
Ted Kyak



# JUNIORS



Joy Kyrioglou  
Sue Lafferty  
Robert Lee  
Velma Lee  
Richard Leigh  
Douglas Leitch



John Lewis  
Richard Lewis  
Mary Liscom  
John Loepsinger  
Glenna Loges  
Robert Long



Michele Looney  
Peter Love  
James Luerksen  
Karin Lukk  
Maria Macaluso  
Judith Mackay



Brian Mackie  
William Mackie  
Carolyn Macy  
Linda Maddox  
Stephanie Malkin  
Charles Mannino



Ross Mannino  
Carole Manton  
Jacqueline Marcus  
George Marshall  
Richard Massa  
John May



Nancy McCabe  
Judith McGowan  
Pat Mehas  
Diane Meierdierck  
Marlene Meierdierck  
Margaret Merrill



Robert Messinger  
Diane Meyer  
Geoffrey Meyer  
Robert Meyer  
Linda Minkel  
Diane Modugno



Donald Moore  
Susan Morin  
Lynn Muller  
Duke Murphy  
Kenneth Murray  
Thomas Nelson



Julie Neubeck  
Bart Neuman  
Thomas Newell  
Daniel Nichols  
Curtis Nielsen  
Anne O'Connor



Frank Ogden  
Elizabeth Orling  
Bruce Overbay  
Tracy Page  
Roberta Pakenham  
Dennis Peacock



# JUNIORS

Thomas Pearsall  
Nancy Perkins  
Priscilla Perry  
Eric Peterson  
Joan Peterson  
Joseph Petrucione



Carole Phillips  
Karen Phillips  
Susan Pike  
Constance Poranski  
Bruce Price  
Catherine Price



Patricia Pritchard  
Robert Procopio  
Neil Prudden  
Margaret Pugh  
Deborah Putnam  
Robert Rainey



Hope Read  
Anthony Reid  
Justine Reimer  
William Reis  
David Reitze  
Elizabeth Rendell



Arthur Retzlaff  
George Rienerth  
Sharon Riess  
Russell Robinson  
Ellen Rockoff  
Theodore Roderick



William Rodgers  
Cornelia Rogers  
Jennings Rollins  
Virginia Rorden  
Janet Rumble  
Scott Russell



Susan Sanford  
Gail Sasso  
Lynn Schenkel  
Carol Schnitzer  
Daniel Schofield  
Robert Schreck



Joan Schulman  
Arthur Schultze  
Fred Schulz  
Joan Seibert  
Richard Sendell  
Stuart Sendell



Nora Sensbach  
Joyce Sepenuk  
William Shaffer  
Joan Siegel  
Mareli Skrba  
Thomas Sharkey



Patricia Sheehan  
Curtis Shipman  
Mary Ellen Shoemaker  
Marion Sims  
Heidl Slocum  
Gordon Smith





# JUNIORS

Linda Smith  
Martha Smith  
Philip Smith  
Terrie Smith  
Sue Sordon  
Alice Spade

Carol Spaltro  
Barbara Spencer  
Susan Spragg  
Charles Stake  
Edward Steadman  
Bobette Stern

Charles Steuernagel  
Margaret Stevens  
Sandra Stevenson  
Charles Stiefkin  
Joseph Stogowski  
Carol Suchomel

Clair Sugameli  
Sue Swaney  
Carol Sweet  
Nancy Swink  
Laura Taff  
Bonnie Taylor

Richard Taylor  
Sharon Taylor  
Sharon Taylor  
Shirley Telgarecz  
Linda Terry  
Mina Tindall

Sandra Trager  
Joe Urso  
George Van Derven  
Karen Van Gorkam  
Carol Van Keuren  
Diane Varenhorst

Ronald Viglianti  
Karelisa Voelker  
Robert Vogler  
Richard Voigt  
Alfred Waldchen  
Mary Walkey

William Ward  
David Washburn  
Karen Weyman  
Barry White  
Frances White  
Linda Whitlock

Susan Wick  
Richard Width  
John Wiest  
Douglas Wight  
James Wilday  
Lois Wilde

Ben Wiley  
Kathleen Wiley  
Lucille Wilkinson  
John Williams  
Barbara Winn  
Edward Woike

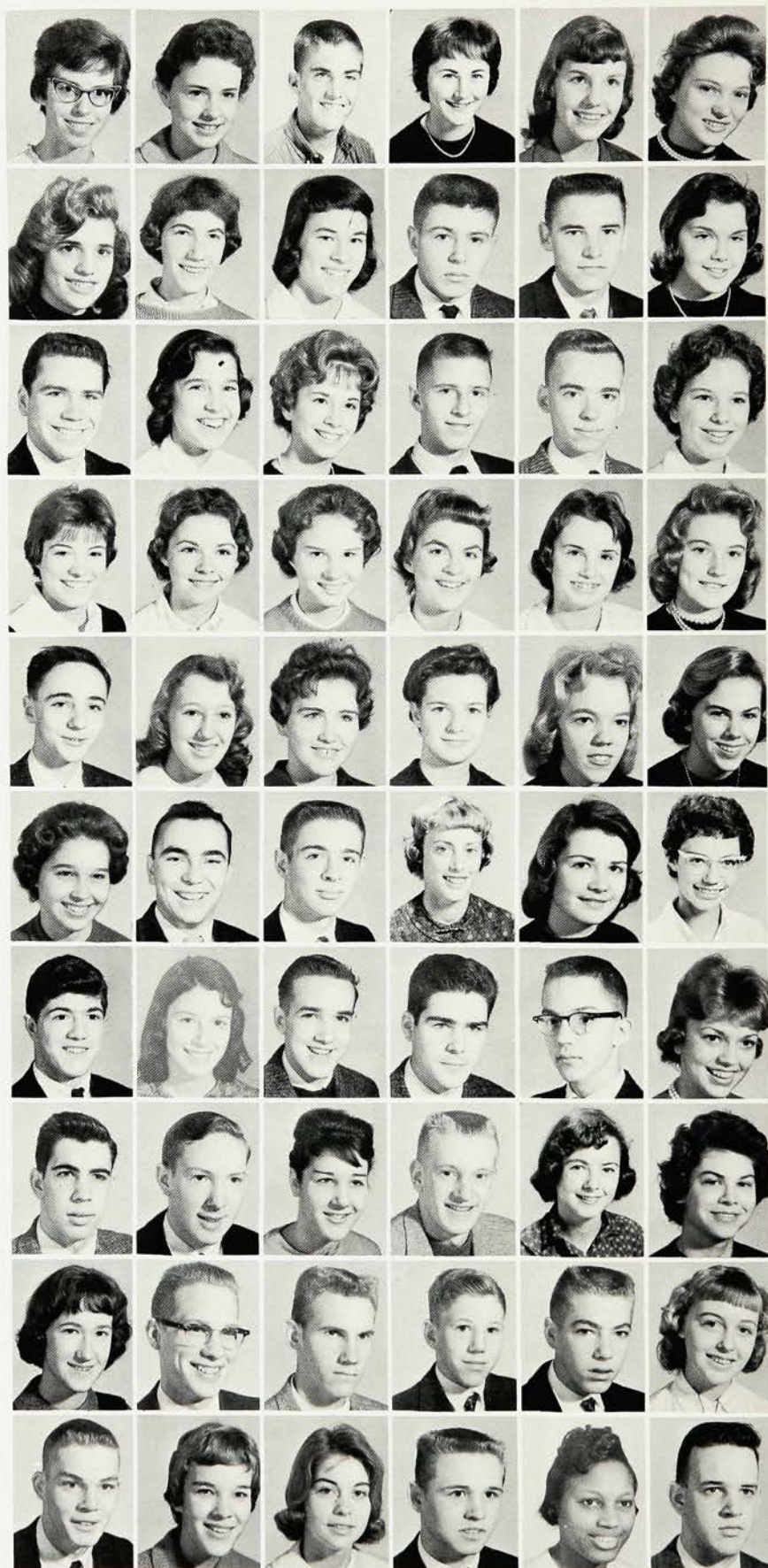



# ABSENTEES



Michael  
Wuerthele



Roger  
Yockel

Lynn Barrett  
Robert Becker  
Lenore Boykin  
Peter Braun  
Barbara Buchbauer  
Susan Burbage  
Beverly Butler  
Joanne Cerillo  
Matthew Coffman  
Joseph Connolly  
Judith Coyle  
Donald Day

Richard DeThuin  
Stephen Gilbert  
Derotha Hall  
Frederick Hege  
Lois Houchins  
Victoria Howell  
Ann Kuna  
Terry Lawler  
Susan Ludke  
Antoinette Massari  
Charles Mazza  
Marianne Orlinski

Robert Papandrea  
Barbara Peterson  
Kathy Picone  
Ursula Plinton  
Dorothy Robinson  
Clyde Siefert  
Robert Spaltro  
Georganna Trenner  
Joseph Wukitsch



We build sand castles, too!



M. Hofbauer



S. Grant



V. Howell, L. Schenkel, J. Wilkin

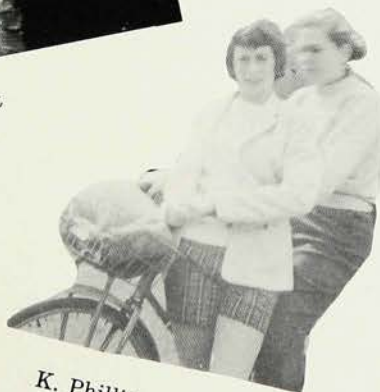

K. Phillips, M. Tindall

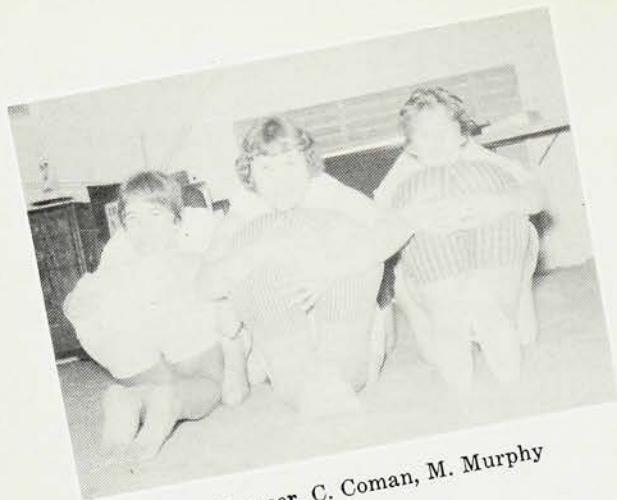

B. Spencer, C. Coman, M. Murphy



S. Malkin, B. Green



D. Putnam, L. Barrett, B. Stern, M. Holland, K. Phillips



J. Wilkin, L. Schenkel



V. Howell



Standing: L. Whitlock, J. Kammerman,  
L. Taff, M. Merrill, M. Holland.  
Sitting: K. Lukk, C. Heiple, B. Goff.

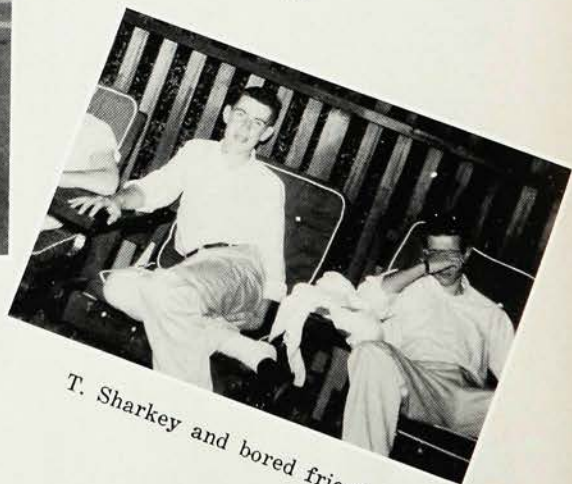

T. Sharkey and bored friend



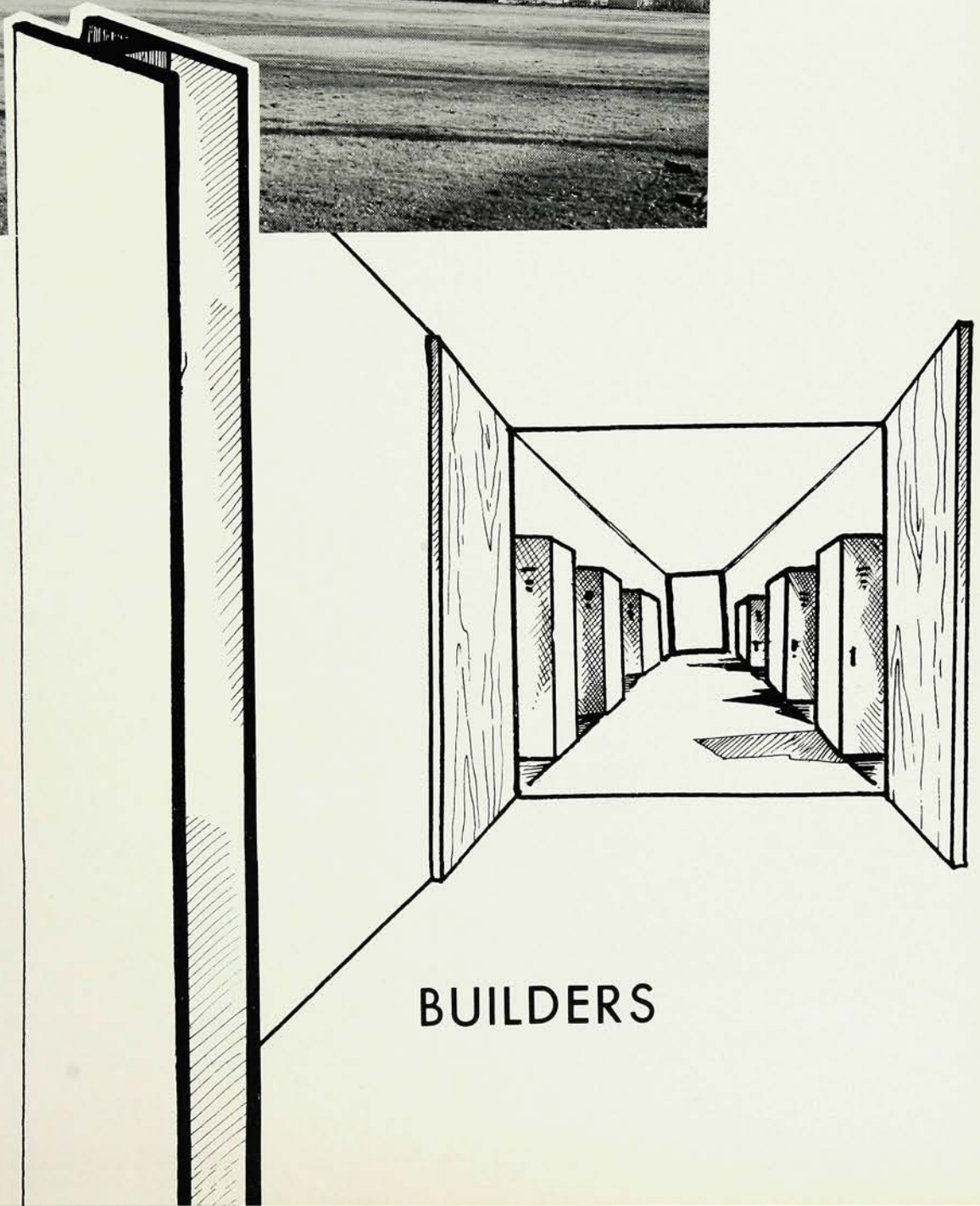
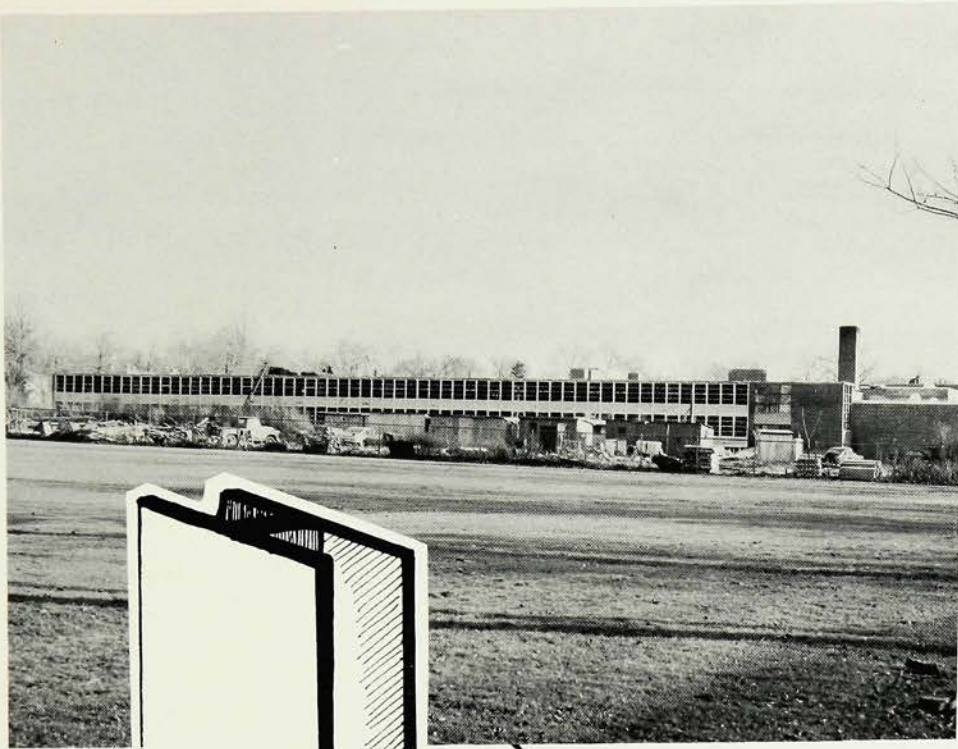

BUILDERS



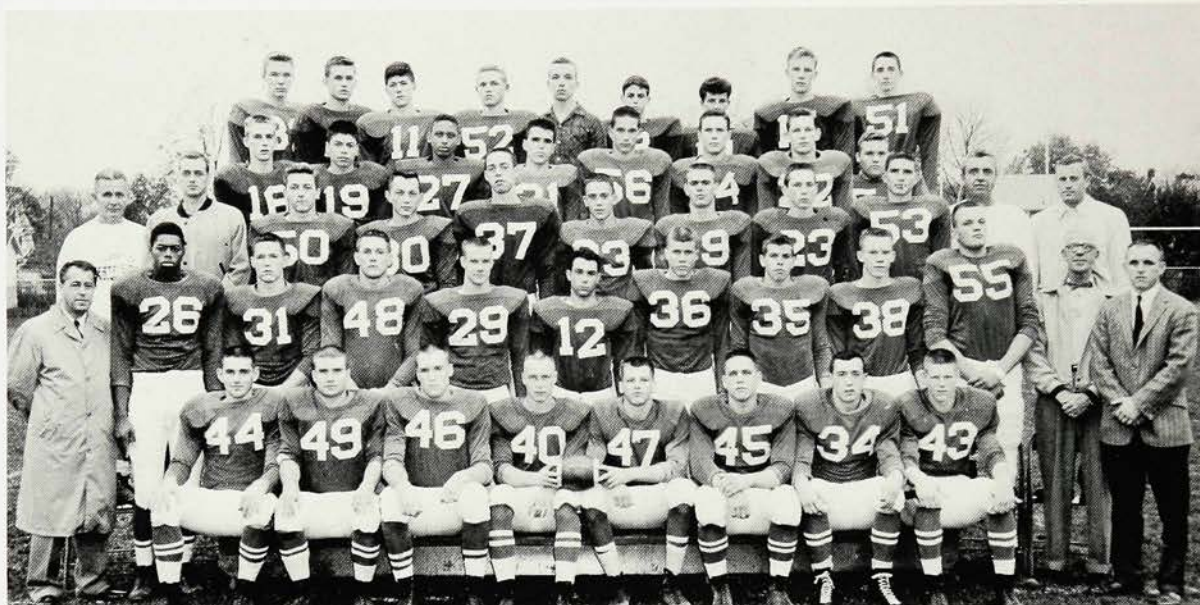

Row one, left to right: L. Scanlon, J. Luebeck, R. Duncan, R. Wolfgang, co-captain; R. Mueller, co-captain; R. Maltbie, S. Ellis, D. Reitze. Row two: Dr. Maggio, team physician; E. Miner, J. May, P. Braun, D. Frantz, R. Mannino, T. Nelson, J. Griner, J. Anderson, W. Brady, Mr. Stiles, trainer; Mr. Kehler, coach. Row three: Mr. Gerber, coach; Mr.

Lynn, coach; J. Kovacs, J. Brownell, E. Lanning, W. Bryant, G. Weiss, K. Heindel, P. Kupp, Mr. Ellis, coach; Mr. Zorge, head coach. Row four: J. Brennan, R. Adelaar, D. Winn, C. Byam, P. Marsac, D. Bobo, R. Sampson, D. Halvorsen. Row five: R. Bugler, R. Farmer, R. Vigilanti, J. Williams, J. James, manager; B. Fritz, J. Williams, G. Gross, R. Clarke.

## FOOTBALL

For the first time since 1954, the Westfield High football team compiled a winning record, five wins against four losses. The team won three out of its first four games, including a 26-0 opening-day victory over Clark Regional. Although Les Zorge's squad lost to Rahway, 22-0 in their next game, they defeated Roselle Park 13-0 and squeaked by Roselle, 7-6.

After a 42-0 whitewashing by Columbia, the Blue Devils climbed back into the win column with a 27-6 upset victory over Bound Brook. The Zorgemen insured their winning season the next week with their second consecutive upset win, this time 7-0 over Springfield Regional. This was a notable victory, not only because it promised a season's average better than .500, but also because it marked the first time since the championship team of 1948 that the Blue Devils have shut out three different opponents in one season. In their last two games, the Blue Devils lost to North Plainfield by a 27-12 score and dropped a 7-0 thriller to powerful Plainfield.

Perhaps the finest game of the year was the finale against Plainfield. Anyone who saw the game must have been inspired by the fight waged by Westfield against the heavily favored Cardinal team. After battling through a scoreless first half, the two teams continued evenly until the last play of the third quarter when Plainfield tallied on a one-yard plunge. The fourth quarter was especially hard-fought, with the Blue Devil line turning in a fine defensive effort by halting Plainfield on the Devils' nine-yard line.

Co-captains Wolfgang and Mueller receive directions from Coach Zorge.

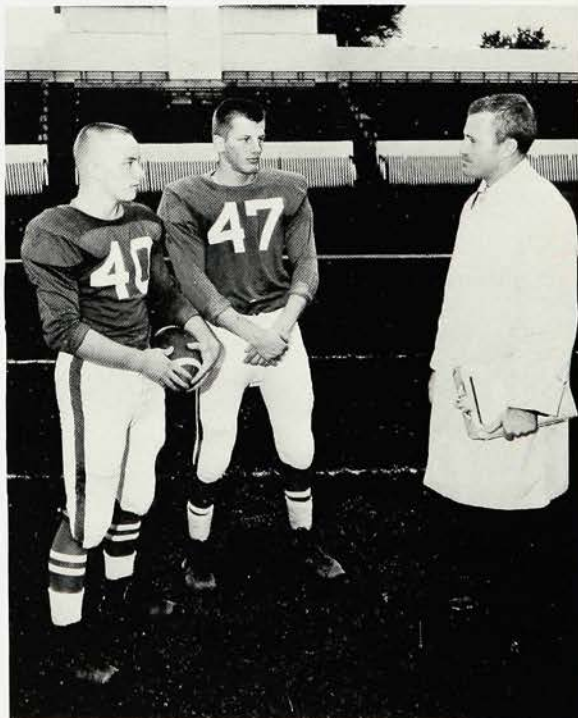





Coaches Kehler, Stiles, Gerber, Lynn, Ellis, and Zorge who gave us a fine football record for 1959-60.

	They	We
Johnson Regional .....	0	26
Rahway .....	22	0
Roselle .....	6	7
Roselle Park .....	0	13
Columbia .....	42	0
Bound Brook .....	6	27
Dayton Regional .....	0	7
North Plainfield .....	27	12
Plainfield .....	7	0

## FOOTBALL

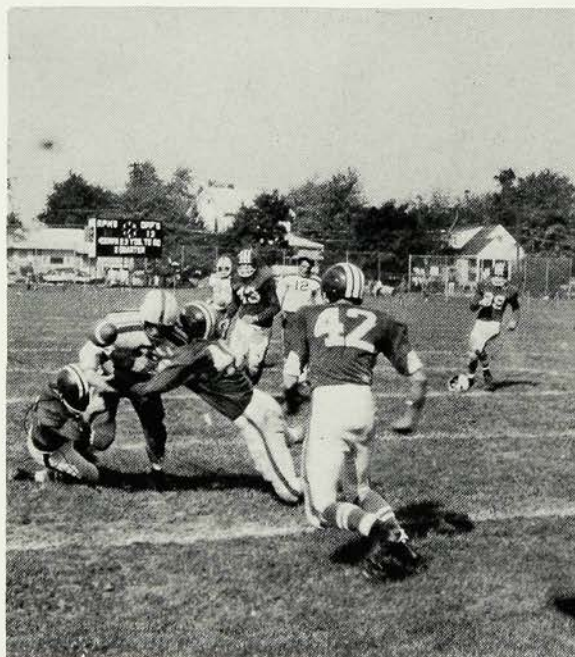

Westfield tacklers cause Roselle Park fumble.

# H. RUSSELL STILES

One of the most familiar faces in the Westfield Senior High sports program has been that of H. Russell Stiles, the school trainer. After twenty years of service to the sportsmen of the school, Russ retired in February to the regret of all who have known him.

Russ came to Westfield High School in 1936 after receiving three years of preparation at Alexian Brothers Hospital in Elizabeth. He has attended lectures at Cornell University, City College, and New York University on the care of athletes.

As a member of the National Trainers Association, Russ handled over 15,000 student athletes. In addition to his skillful application of countless miles of tape and bandages, he employed psychology in caring for his injured. Russ believed that nothing can hurt the recovery of an athlete more than a mental block.

All those who have known Russ are acquainted with his warm personality and subtle sense of humor. Nothing was ever more comforting to an injured athlete than a few words of reassurance from Russ.

It is with sincere sorrow that we say farewell to a great trainer and friend of all boys. We certainly wish him the best of everything in a very happy retirement.

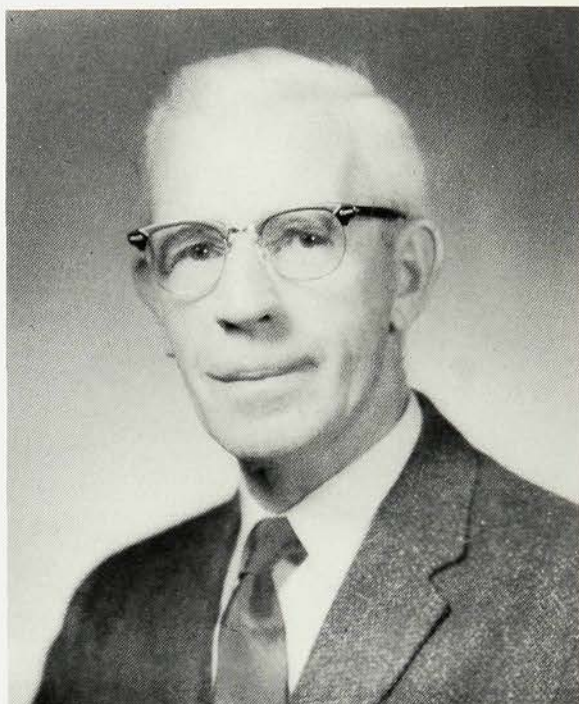

Mud-spattered Westfield drives down home field.



# CROSS COUNTRY



Row one, left to right: S. Gehrlein, B. Mackey, D. Zaparanick, R. Parrish, W. Dowell, G. Crane, R. Slocum. Row two: J. Shapiro, R.

Zimmerman, J. Judson, R. Fremon, G. Jura, S. Tice. Row three: H. Marshall, R. Fremon, Mr. Recchia, coach; K. Logan, J. Hogrefe.

## CROSS COUNTRY

	They	We
Hillside .....	23	32
Metuchen .....	23	32
Edison Tech .....	17	38
Rahway .....	26	29
Kearny .....	25	30
Columbia .....	35	20
Scotch Plains .....	17	38
Roselle Park .....	20	35
Union .....	34	21
South Plainfield .....	Cancelled	
Cranford .....	26½	28½

## THE CROSS COUNTRY TEAM—1960

This year's cross country team was a pleasant surprise to everyone. Although there was only one letter winner returning, and there were no brilliant prospects, the team compiled a favorable 10-2 record, losing only to Columbia, which placed first in Essex County, and Union, which placed second in Union County. Our team placed fifth in the county meet and fourteenth in the state meet. The six lettermen who made the season so successful, and who will all be returning next year, are Sarge Gehrlein, Bill Dowell, Dick Parrish, Dan Scofield, Dick Zaparanick, and Bryan Mackey, next year's captain-elect.



#### BASKETBALL TEAM

Row one, left to right: P. Van Kirk, G. Har-  
nett, C. Hoppin, captain; J. Mowry, L. Hig-  
gins. Row two: Mr. Stiles, trainer; R. Yockel,  
J. Wilday, W. Shaeffer, J. Mannino, J. Keair-

nes, Mr. Lay, coach. Row three: K. Gordon,  
manager; B. Hinman, manager; R. Wright, D.  
Wilday, W. Clancey, D. Mayne, manager.

## BASKETBALL

Westfield's hot and cold basketball team posted an 11-9 record in the regular season. After dropping its first two games, the team caught fire and rolled over eleven of its next thirteen opponents. The 56-37 victory over Scotch Plains and the 54-39 upset of Linden were the two biggest victories in the streak. After bowing to red hot Union, the Devils dropped decisions to four of the finest teams in the area.

In the first round of the Union County Tournament, the team trounced Roselle Park, 60-28, Jim Mowry leading the way with sixteen points. The squad then up-

ended third seeded Roselle by one point, 46-45, on Charlie Hoppin's layup in the last minute of the game. A powerful St. Mary's team eliminated the Laymen in the semifinals, 41-26.

In the New Jersey State Tournament at Upsala College, the Blue Devils defeated a strong Jefferson five by a 51-46 score. But when the scene of action changed, so did Westfield's fortunes as the team lost to Perth Amboy, 52-44, at Highland Park High School in the final game of the season.



## TEAM RECORD

	They	We
Dayton Regional .....	59	56
Millburn .....	62	49
Plainfield .....	32	56
North Plainfield .....	50	65
Scotch Plains .....	37	56
Bound Brook .....	53	45
Linden .....	39	54
Summit .....	47	65
Dayton Regional .....	32	42
Roselle Park .....	34	56
Holy Trinity .....	35	54
Pingry .....	38	46
Cranford .....	83	64
Rahway .....	41	50
Plainfield .....	42	58
Union .....	67	50
Millburn .....	54	47
Cranford .....	61	53
Somerville .....	60	55
Roselle .....	43	39
Roselle Park .....	28	60
Roselle .....	45	46
St. Mary's .....	41	26
Jefferson .....	46	51
Perth Amboy .....	52	44

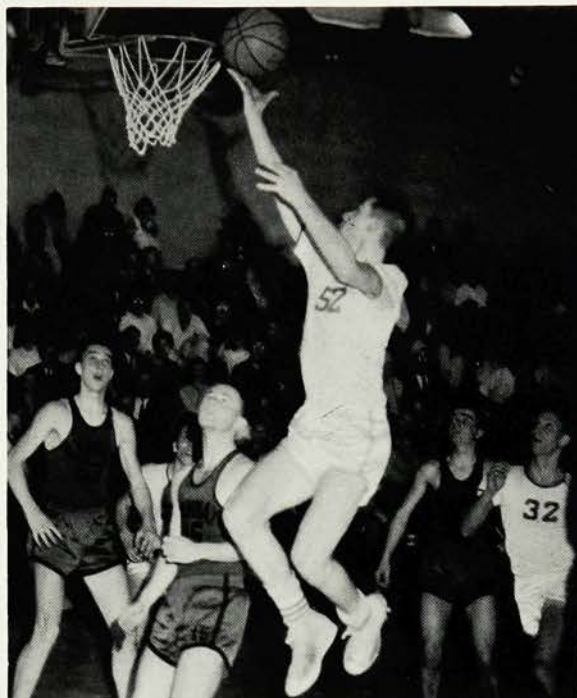

Mowry sinks one against watching Rahway.

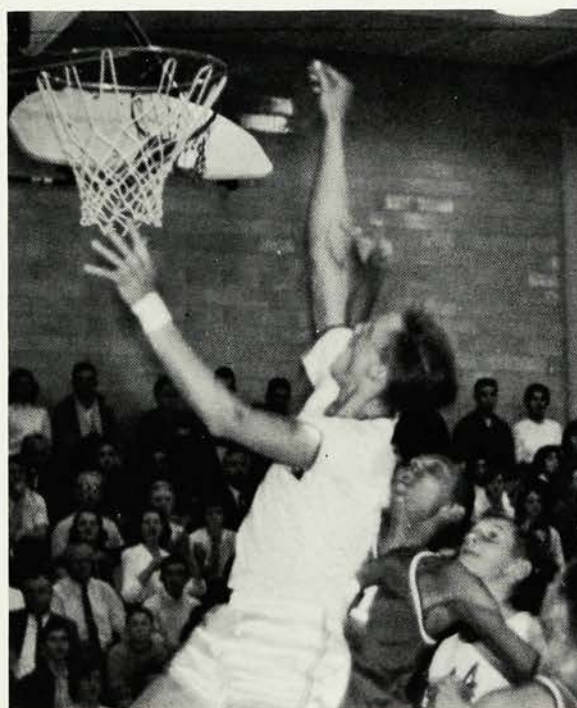

Keairnes goes in for the rebound.



### VARSITY LETTERMEN

Left to right: P. Van Kirk, J. Keairnes, G. Harnett, J. Mowry, L. Higgins, C. Hoppin, captain.

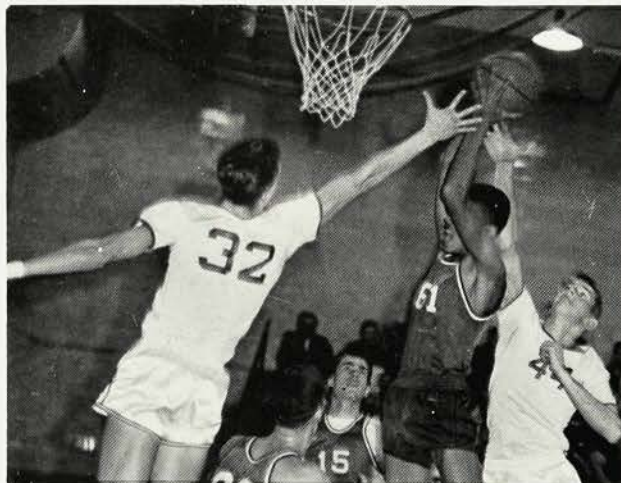

Keairnes and Van Kirk defend Westfield basket.

### JUNIOR VARSITY BASKETBALL TEAM

Row one, left to right: E. Paquette, D. Winn, R. Russo, W. Clancey, captain; J. Kovacs, D. Meyers, T. Feeler. Row two: Mr. Stiles, trainer; J. Post, D. Richardson, E. Mowry, P. Weldon, D. Stanton, M. Degan, Mr. Miller, coach. Row three: manager; C. Craver, manager; W. Stanbach, R. Richold, G. Rushforth, J. Wal t m a n, manager; W. Oberlin, manager.





# SWIMMING

## THE SWIMMING TEAM—1960

Westfield's swimming team completed its third consecutive undefeated season with a 13-0 mark, running its string of dual meet victories to forty-five in a row, all under Coach Joe Kursar, whose mermen have lost only one meet during his four years at WHS.

The ace of the 1960 team was Dan Nichols, who shattered three free-style school records on his own and who shared in the conquest of two relay records. Others who shared in the record-breaking 160-yard medley relay were Hank Marshall, Bill Smart, and John Weinmann. Marshall and Weinmann later established individual records, in the 100-yard breaststroke and the 160-yard individual medley, respectively. Captain Weinmann along with Greg Weiss and Skip

Rollins also helped Nichols break the 160-yard free-style relay.

The team continued its brilliant performance at the Union County meet where it won its fourth consecutive championship capturing 59½ points. There the Devils set two new county records: Marshall in the 100-yard breaststroke and Nichols in the 100-yard free-style.

However in the New Jersey State meet, Westfield failed to annex their third straight crown as Columbia nosed out the Blue Devils by just six points. The Devils had nine finalists in the meet, including Nichols, who rewrote the 50-yard free-style record, and Rick Wells, who took first place in the diving competition.



Row one, left to right: R. Berkeley, D. Nichols, J. Rollins, H. Marshall, J. Weinmann, captain; R. Wells, J. Hitchings, B. Overbay, W. Smart. Row two: M. Marx, G. Weiss, J. Danzis, W. Jones, R. Hall, D. Bobo, G. Van Derven, R.

Schreck. Row three: Mr. Kursar, coach, M. Feldman, P. Newbert, R. Allen, J. Hogrefe, D. Frantz, C. Ryan, B. Newman, Mr. Clarkson, assistant coach.

	They	We
Morristown .....	16	61
Columbia .....	39	47
Mountain Lakes .....	25	51
North Plainfield .....	15	65
Plainfield .....	27	59
Pingry .....	34	52
Paterson Cental .....	22	64
Rahway .....	27	50
Columbia .....	37	49
Plainfield .....	34	52
Jefferson .....	Cancelled	
Paterson Cental .....	25	61
Seton Hall .....	31	55

## SCHOOL SWIMMING RECORDS ESTABLISHED IN 1960

40-yd. free-style	Nichols	18.8 sec.
50-yd. free-style	Nichols	23.8 sec.
100-yd. free-style	Nichols	52.7 sec.
100-yd. breaststroke	Marshall	1 min. 9.4 sec.
160-yd. individual medley	Weinmann	1 min. 52.2 sec.
160-yd. medley relay	Smart Marshall Weinmann Nichols	1 min. 28.3 sec.
160-yd. free-style relay	Weinmann Weiss Rollins Nichols	1 min. 17.2 sec.



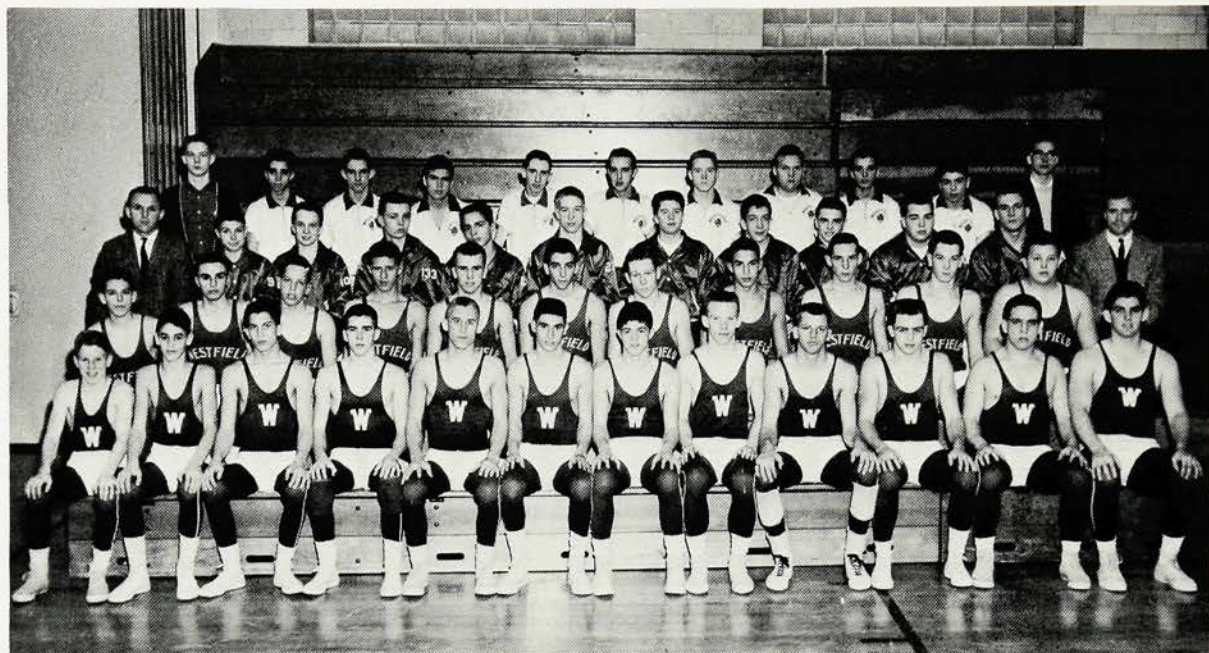

#### WRESTLING TEAM

Row one, left to right: D. Wight, B. Fritz, S. Sims, C. Wistar, D. Powers, captain; J. Shapiro, R. Vigilanti, J. Anderson, R. Mueller, R. Morash, R. Maltbie, G. Barron. Row two: J. Petrucione, J. Serijan, S. Petrucione, C. Stiefken, K. Cornell, C. Mannino, J. Gilbert, J. Benedetti, K. Heindel, L. Tomlinson, B. Sargent. Row three: Mr. Kehler, coach; S. Man-

del, W. Bannon, R. Sanborn, J. Rease, P. Kennedy, G. Paulding, D. Cafarelli, R. Zaparanick, M. Sargent, P. Braun, Mr. Zorge, coach. Row four: J. Ryan, manager; N. Warburton, T. Perry, F. Deas, R. Clarke, R. Vogler, R. Heacock, D. Halvorsen, W. Jones, R. Adelaar, P. Marsac, manager.

#### SEASONAL RECORD

	.. They	We
Cranford .....	25	20
Rahway .....	15	23
Columbia .....	8	32
Plainfield .....	24	21'
North Plainfield .....	9	31
Roselle Park .....	19	20
Pingry .....	16	29
Johnson Regional .....	9	33
Perth Amboy .....	10	44
Manville .....	11	39
Scotch Plains .....	8	36
Jefferson .....	3	47

Novice Tournament — fourth — 21 points

State District Tournament — fourth — 24 points



## WRESTLING TEAM — 1960

For the second year, Westfield's wrestling squad came through with a **strong** winning season. Finishing with a 10-2 mark, Coach Gary Kehler's grapplers showed their best in snapping Roselle Park's 14-match winning streak, 20-19.

Columbia, North Plainfield, Johnson Regional, Perth Amboy, Manville, Scotch Plains, and Jefferson succumbed to the Blue Devils by large margins. Westfield's other matches, including the two losses to Cranford and Plainfield, were all close.

Westfield had five men reach the finals in the State District 5 Championship Tournament. They were Doug Wight, Bob Maltbie, Gene Barron, Bob Mueller, and Dennis Powers. Mueller was district champion in the 157-pound weight class; and Powers, wrestling in the 130-pound weight class, went on to become Westfield High School's first state champion.

Maltbie, Wight, and Powers completed the regular season with perfect records. Other successful wrestlers were seniors Mueller, Barron, Wistar, Morash, Anderson, and Shapiro. Next year's team will be headed by Sims, Benedetti, Wight, Vigilanti, and Braun.

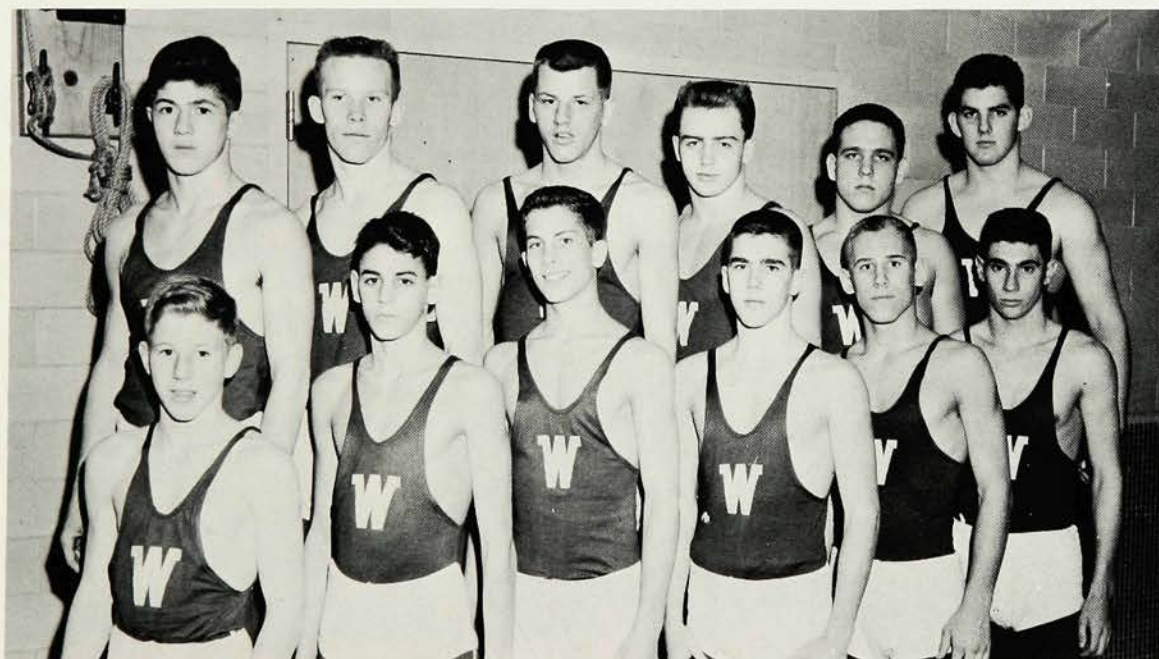

### VARSITY WRESTLERS

Row one, left to right: D. Wight, B. Fritz, S. Sims, C. Wistar, D. Powers, J. Shapiro. Row two:

R. Vigilanti, J. Anderson, R. Mueller, R. Morash, R. Maltbie, G. Barron.



# THE BASEBALL TEAM - 1960

As Coach John Lay enters his second season as head coach of the baseball team, he has another schedule of top flight opponents to face. Returning from last year's varsity squad are four lettermen. Smitty Lanning, this year's captain, is slated to play every inning, either pitching or at first base. Charlie Hoppin will be seen at shortstop. The position of either second or third base will be held down by Dave Wilday. Chuck Getter will be roaming the outfield. With this core the Blue and White should be able to build a smooth working unit.

Behind this foundation is a fine group of juniors, promoted to the Varsity from Coach Les Zorge's JV's. John Williams and Charlie Felter will be needed in the catching department. Tony Reid will be counted on to bolster the pitching staff. Infielders will include Jim Wilday, John Loepsinger, Ted Kyak, and Art Garvin. Patrolling the outfield will be Ron Vigilanti, Ross Mannino, and Dave Reitze. The season, although a tough one, promises to provide many exciting moments.



Row one, left to right: R. Wolfgang, C. Getter, J. Torborg, C. Cline, G. Webster. Row two: Mr. Lay, coach; D. Wilday, C. Petersen, C. Hoppin, P. Love, W. Sendell, Mr. Stiles, trainer. Row

three: R. Harris, manager; R. Littlefield, R. Bailey, R. Haines, E. Lanning, I. Evans, S. La Due, manager.



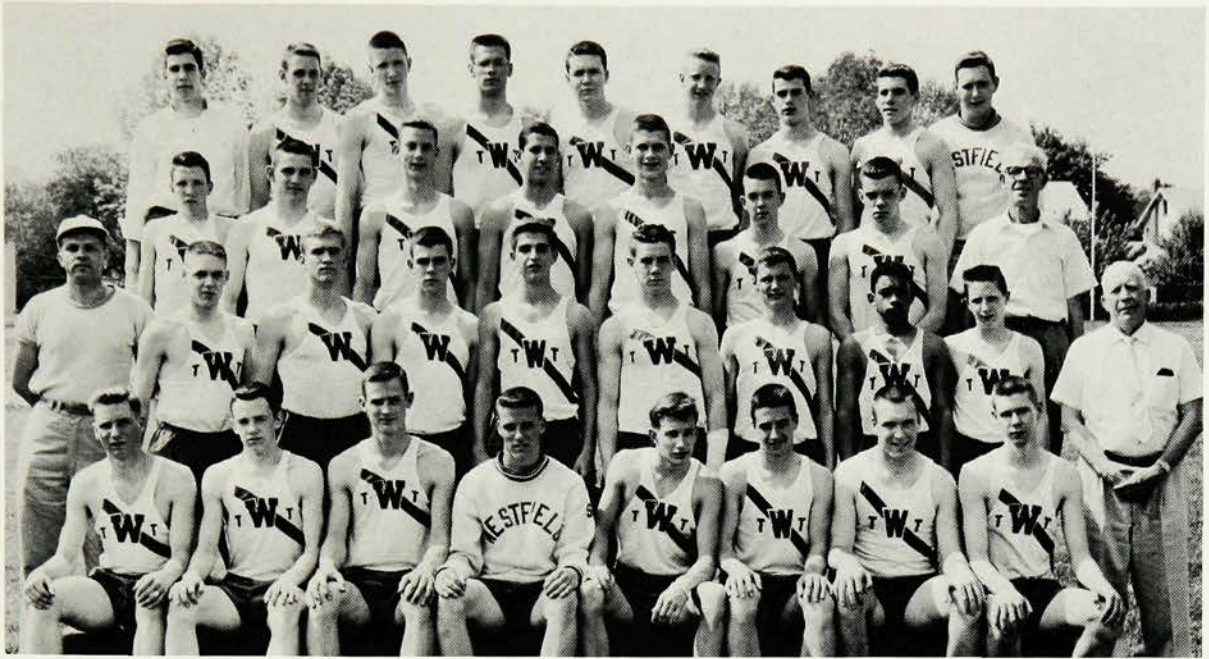

Row one, left to right: N. Bailey, E. Ayres, J. Cook, D. Pearce, R. Hall, J. Heatly, R. Duncan, J. Mowry. Row two: Mr. Recchia, coach; B. Cliver, J. Jones, J. Leitz, J. Smith, M. Martin, B. Mackey, Mr. Duncan, coach. Row three: S. Gehrlein, L. Scanlon, J. Keair-

nes, J. Mannino, P. Van Kirk, C. Carlton, M. Schmidt, Mr. Stiles, trainer. Row four: W. Ward, R. Rommele, R. Fremon, A. Haworth, E. Horton, R. Yockel, J. Smith, R. Bales, C. Reeder.

## THE TRACK TEAM - 1960

This year's Blue Devil cindermen will have a hard time duplicating the 8-1 record of last year. Besides the loss of fourteen senior members, including county winners Dan Pearce, Ed Ayres, and Jim Heatly, the departures of Jim Leitz and Jim Jones have also dealt a severe blow to Coach Duncan's chances for an outstanding season. High jumper Jim Mowry is Westfield's only remaining member who placed in the annual county meet last year.

Two welcome additions to the track team are Ed Miner, a Jefferson transfer, and Gil Corde, a former resident of Puerto Rico.

Bob Duncan is expected to carry the load in the weight events by competing in the shotput and discus. An abundance of javelin throwers will balance out the weights. John Keairnes and Jim Mowry, both returning lettermen, will head the high jumpers. Rich Fremon will also be expected to give considerable aid.

In the past Westfield has depended on its running events to carry the team through to victory. This year an overall balance will be required.



Row one, left to right: H. Marshall, R. Durgan, J. Thomas.  
Row two: M. Sargent, R. Twitchell, W. Gilson, captain; Mr. Bunting, coach.



## TENNIS TEAM

Last year's tennis team, led by Bill Gilson and Rodger Twitchell, capped an undefeated regular season record of twelve victories by winning the Central New Jersey Championship and achieving the quarter finals in the state meet. This year's team, under the guidance of Coach

Sam Bunting, hopes to retain its hard-earned championship. The squad has lost only two of last year's seven lettermen. The returning lettermen are Bob Durgan, Jim Thomas, Malcolm Sargent, Hank Marshall, and this year's captain, Bill Gilson.



Row one, left to right: B. Hartigan, D. Zaparanick, J. Grant, D. Vanderbilt. Row two: R. Daniels, J. Goodwin, L. Wiegman, B. Small, D. Eaton, Mr. Kehler, coach.

## GOLF TEAM

Under the able guidance of Coach Gary Kehler, last year's golf team compiled an impressive record of twelve wins and three losses. The team also won the Union County Championship and placed eleventh in the state.

This year's team will be built around four returning lettermen, Jim Grant, Barry Hartigan, Bob Daniels, and Dean Vanderbilt. With this nucleus Westfield can look forward to a strong team that should equal or surpass last year's fine record.





## CHEERLEADING

Under the enthusiastic leadership of Captain Susan Demarest, the cheerleaders did an excellent job in keeping our school spirit at a feverish pitch. The squad had new white sweaters and white fuzzy coats for the football season. Many hours of practice under the excellent supervision of Mrs. Marion Taylor Carter lay behind the squad's success.



Top row, from left to right: D. Gilbert, N. Williamson, D. Sweet, J. Stogowski. Second row: B. Daniels, B. Weaver, C. Houston, P. Denholm, S. Kookogey, U. Plinton, J. Roediger. Front row: C. Coman, M. Archer, S. Demarest, C. Newman, N. Stern.



Row one, left to right: N. Werner, M. Doctor. Row two: S. Stevenson, C. Sutley, J. Seibert, L. Small, P. Weinmann.

### TWIRLERS

Led by Nancy Werner, drum majorette, and directed by Mary Ann Doctor, captain, the squad of five twirlers performed at all the football games and pep rallies with numerous formations and routines.

They also twirled at the Spring Band Concert and in the Memorial Day Parade. This year, their twirling was a sparkling example of the pep shown throughout W.H.S.



Left to right: S. Stevenson, C. Sutley, J. Seibert, N. Werner, M. Doctor, L. Small, P. Weinmann.





Top row, from left to right: N. Stern, S. Barbiero, C. Leone, P. Sparre, H. Haslam. Row two: D. Haslam, M. Skrbá, P. Hinebauch, M. Wiendl, J. Marik, M. Pischerchia, C. Cagnassola, G. Trenner. Row one: C. Green, secretary; N. Coleman, president; S. Demarest, vice-president. Absent: J. Gehrlein, treasurer.

## GIRLS' SPORTS COUNCIL

The Girls' Sport Council consists of four elected officers, six representatives elected from each of the sophomore, junior, and senior classes, all nominees for officers on the ballot, the leadership chairman, and the Blue and White Secretaries selected by the physical education staff. The council aids in the planning of the physical education program with constructive suggestions, stimulates interest in and promotes the activities offered by the

Department of Physical Education for girls, organizes workable projects from the ideas presented in G.S.C., and promotes the social activities of the department. The various projects of G.S.C. are the Sophomore-Sister Program, a program for Back-to-School-Night, the Country Dance, G.S.C. Dessert, and the Physical Education Program. This year's council worked out an operating code for G.S.C. in addition to its regular projects.

First row, left to right: J. Sims, C. Moore, V. Schomp, C. Houston, P. Ross, C. Weintraub, C. Schissel, L. Ciracolo, P. Denholm, L. Thompson, C. Frew, M. Haufler. Row two: P. Field, K. Lukk, P. Farrand, J. Yeager, L. Barrett, N. Moore, N. Bauer, K. Bushey, G. Campbell, I. Freedman, P. DeStephanis, M. Morris, J. Davison, A. Macaulay, B. Wade. Third row: C. Tibbetts, B. Holt, B. Nelson, J. Diaz, L. Wilkinson, M. Chin, N. Goodwin, K. Dohrmann, J. Kinsley, B. Bailey, G. Atwood, B. Orling, F. Royster, L. Stier, B. Parken, N. Schneider. Fourth row: N. Perkins, B. Minor, J. Caldwell, L. Sabin, E. Eddy, J. Rumble, N. Smith, K. Thompson, B. Borton, L. Farrow, G. Burdett, N. Auster, D. Burnham, J. Emmanuel, B. Macgill, J. Marik, K. Lewis, S. Jackson, J. Kiepe, N. Werner. Fifth row: S. Barbiero, S. O'Brien, N. Bretherton, C. Crawford, P. Howarth, B. Jones, N. Stern, P. Sparre, N. Coleman, B. Mackenzie, S. Bilden, S. Demarest, H. Haslam, J. Bentley, N. Ullrich, L. Minkel, C. Green, B. Johns, S. Kookogey, M. Mackey, C. Leone, M. Archer.



## LEADERS CLUB

Early every Tuesday morning throughout the year, about a hundred leaders from the gym classes met to discuss their duties, responsibilities, new ideas, and any problems which might rise. Headed by Harriet Haslam, chairman, and Carol Leone and Paula Sparre, white and blue secretaries respectively, this club serves as a connecting link between the girls and the Physical Education staff.





## GYM PROGRAM

The Annual Girls' Gym Program, which highlighted the efforts of all the girls in the student body, was held in April this year. The girls participated in a program showing their skills in such fields as marching, dancing, and gymnastics. The climax of the evening was the marching competition and the presentation of awards.

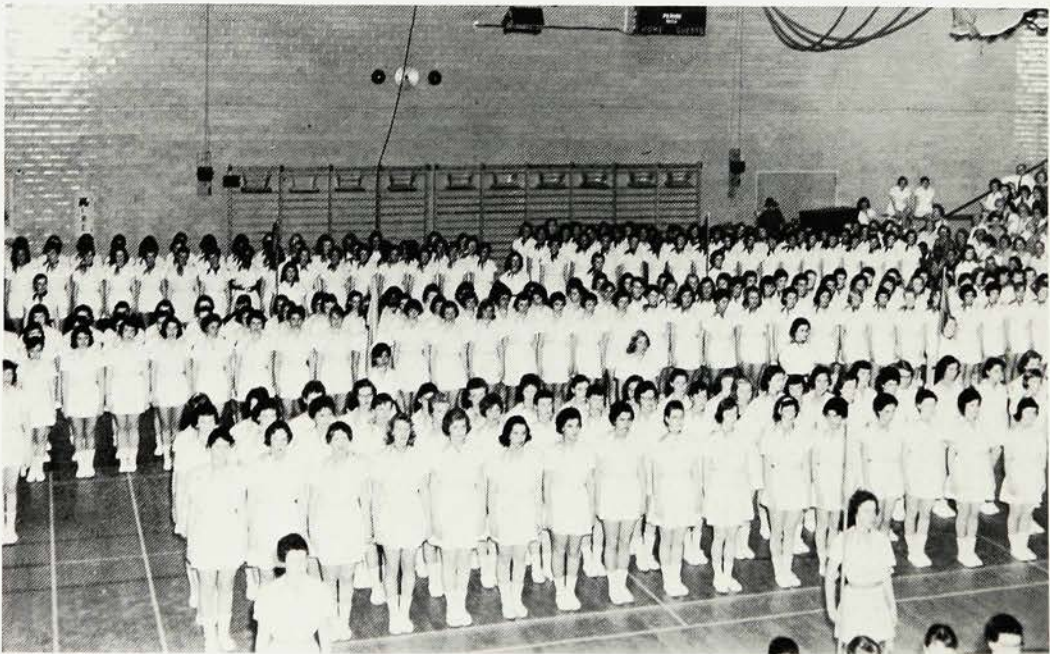



# COFFEE BREAKS



CLUBS





L. Wiegman and N. Ullrich capably administer the school store which services the many needs of students

Westfield High School's Student Council is the connecting link between the students and the administration. It is the sole organization representing the entire student body and is constantly striving to fulfill its purpose of benefiting the school.

The Council's regular meetings feature discussions pertaining to school situations. In addition to taking charge of the school store, the annual pep rally and bonfire held before the Thanksgiving Day game, the S. A. T. drive, and the elections held each spring, the Student Council sponsors two of the most important dances, the Kick-Off Dance and the Mid-Winter Ball.

The Council also has made it possible to have a foreign exchange student this year and is planning to have another in the near future.

## STUDENT COUNCIL



Standing: A. Haworth, president. First row: R. Mannino, vice-president; P. De Stefanis, secretary; J. Roediger, treasurer. Row two: M. Diggory, G. Burdette, M. Skrba, C. Burd, M. Morrison, S. Demarest. Row three: J. Cafarelli, K. Banks, A. Retzliff, D. Powers, L. Scanlon, S. La Due, N. Ullrich, J. Thomas. Row four: C. Diamondstein, J. Siccardi, P. Stevens, A. Heck, L. Disbrow, J. Gehrlein, M. Haufler, C. Wistar, L. Wiegman, C. Johns, P. Heinbauch. Row

five: H. Shill, adviser; S. Mandell, T. Perry, B. Bryant, B. Bauman, J. Keipe, R. Giordano, S. Eddy, P. McInerney, N. Messersmith, C. Cagnassola, T. Schick, T. Wirt. Absent: G. Bachert, J. Heilman, S. Penecamp, T. Perry, B. Ullrich, E. Weaver, S. Babbitt, D. Day, A. Garvin, C. Houston, K. Lukk, N. Murphey, C. Mannino, E. Peterson, C. Stiefken, M. Tyndall, V. Schomp.



The National Honor Society is an honorary organization of juniors and seniors in the upper twenty per cent of their class displaying the qualities of scholarship, leadership, and service. This year the society, under the sponsorship of Miss Elisabeth Gromlich, carried out many vital functions for the school. It ran a tutoring service for those who were absent from school because of a long illness, aided in help classes, and gave make up tests after school. The culmination of a successful year was the induction of new members at a candle-light service before the assembled school. Dean Meder of Rutgers University made the principal address. Later the group repeated the induction ceremony at a tea for parents and teachers.

## NATIONAL HONOR SOCIETY



Row one, left to right: Secretary, P. Butts; President, J. Thomas; Treasurer, A. Wohlgemuth; Vice-President, D. Mayne. Row two: C. Diamondstein, M. Chin, B. Kahn, J. Yeager, C. Leone, C. Peterson. Row three: C. Pierpont, K. Mathiasen, B. Nelson, L. Tibbetts, B. Doornbos, B. Bailey, J. Roediger. Row four: J. James, D. Vanderbilt, J. Shapiro, J.

Cafarelli, N. Ullrich, H. Haslam, R. Hooper, J. Keairnes, E. Lanning. Absent: P. Sparre, K. Thomsen, C. Weintraub, S. Jordan, B. Jones. New seniors: A. Haworth, J. Mowry, M. Bazaral, N. Coleman, L. Horr, J. Marshall, K. Lewis, L. Bunnell, S. Tice, T. Bohannon, D. Powers, B. Johns.





Row one, left to right: Mr. LaCosta, adviser; Mr. Kurtz, adviser; Miss Vicedomini, adviser; B. Parken, president; G. Burdett, vice-president; M. Chin, secretary; J. Kinsley, treasurer. Row two: H. Carrigan, P. Laird, M. Lindquist, M. DeBella, R. Pakenham, E. Weaver, S. Sisson, J. Fortenbaugh, S. MacDonald, L. Kurt, C. Johns, J. Jennings. Row three: J. Flanagan, E. Tischler, H. Griffith, S. Stevenson, J. Davison, M. Fay, B. Brower, V. Howell, N. Bauer, S. Eddy, D. Haslam, P. Feldman. Row four: A. Kuna, L. Bauer, C. Bevelheimer, J. Miller, I. Minnick, N. Moore, R. Dawe, B. Peterson, D. Burton, J. Kyriog-

lou, M. Read. Row five: J. Abramson, C. Coman, J. Emanuel, C. Dahlstrom, B. Edwards, P. Pritchard, H. Read, C. Hedges, G. Loges, C. Egenes, B. Liscomb, B. Bauer. Row six: R. Buchbinder, B. Fisher, L. Minkel, B. Nelson, C. Wilson, L. Barrett, M. Holland, S. Malkin, M. Looney, D. Biamonte. Row seven: L. Appezato, P. Johnson, G. Redd, B. Clark, B. Cole, B. Overbay, D. Stanton, R. Allen, F. O'Connor, M. Allen, M. Kutzeno. Row eight: L. Monaco, J. Marik, B. Duncan, L. Gehrlein, N. Pruden, B. Ward, W. Graff, B. Adlar, S. Ward, J. Post, T. Matt, J. Kefalonitis.

### SPANISH CLUB

El Ateneo is a club for those who are interested in learning more about the people and customs of Spanish-speaking countries. Its activities include Spanish games, songs, slides, speakers, and the publication of **El**

**Charlatan**, the club's own newspaper. High points of the year are the Christmas "Posadas" and the breaking of the "Pinata," the colorful Pan American "Fiesta," and the spring trip to New York.

### GERMAN CLUB

The German Club (Die Rasselbande) is composed of students who aim to improve their knowledge of Germany, its language, customs, and culture through movies, games,

and meetings conducted in German. Under the advisership of Fraulein Theurer, the club plans two trips each year to a German theater, museum, or restaurant.

Row one, left to right: Miss Theurer, adviser; J. Seiler, President; B. Orling, secretary; S. McCobb, treasurer; D. Sweet, vice-president. Row two: H. Barrows, M. Elcome, M. Setzer, T. Bohannon, J. Kane, D. Peacock, D. Felch. Row three: C. Hodges,

P. McDaniel, N. Ullrich, F. Hosey, S. Pirro, K. Heron. Row four: C. Heiple, B. Goff, L. Boyer, B. Kuna, L. Bunnell, C. Deichert. Absent: J. Abbott, C. Bowes, J. Van de Sande.







Row one, left to right: E. Hekeler, secretary; M. Kass, president; J. Marshall, vice-president; T. Perry, treasurer; Mrs. Winkvist, adviser. Row two: J. Babbit, C. Beck, K. Lane, J. Siegel, N. de Planque, B. Ullrich. Row three: K. Voelker, B. Green, T. Dunkley, J. Waltman, S. Giles, C. Egenes, N. Far-

row. Row four: B. Bird, R. Brookman, P. Perry, J. Shellenberger, S. Riederer, J. Cafarelli. Row five: E. Peterson, J. Umbreit, J. Lewis, E. Mowry, S. Ketcham, L. Whitlock, W. Oberle. Absent: Rona Wang, Mr. Bunting, adviser.

### LATIN CLUB

Latin students who wish to increase their knowledge of Latin and the customs and ideas of the Romans may enjoy a program

which includes skits, reports, and entertaining games. Club activities were enriched by a trip to see **Ben Hur** and by the "Toga Hop."

### FRENCH CLUB

Deriving its name from the famous student quarter in Paris, Le Quartier Latin has more than sixty members. The meetings, which are conducted entirely in French, have included a play, songs and games, and slides

of France. Throughout the year a French newspaper, **Chantecler**, was published; and on February 20, the club held its annual Mardi Gras in the school cafeteria.

Row one, left to right: Mr. Bonesteel, adviser; R. Brouillard, treasurer; M. Packard, secretary; B. Kahn, president; K. Lukk, S. Lafferty, Mrs. Young, adviser. Row two: K. de Montmorency, C. Edgar, P. Donahue, S. Ruzansky, L. Horr, V. Campbell, D. Mayer. Row three: C. Weintraub, G. Ferenc, F. Mangina, M. Skrba, J. Yeager, N. Swink, S. Barbiero, S. Bunker. Row four: N. Koorse, D. Montelione, J. Moulton, G. Feris, L. Schenkel, J. Madison, S. Telgarecz. Row five: C. Coy, S. Meyer, A. Wohl-

gemuth, B. Wade, E. Warwick, S. Haller. Row six: M. Lukk, M. Mockrish, M. Barba, C. Jonnard, A. Macaulay, C. Bailer, J. Banes. Row seven: T. Morrison, S. Pennekamp, J. Hitchcox, K. Peck, P. Smith, J. Girard, R. Michaels, K. Bauer. Row eight: B. Bailey, D. Mount, C. Rogers, L. Laudemberger, H. Shill, L. Helsby, L. Everhart, W. Dowell. Absent: E. Davidson, J. Higgins, S. Jordan, J. Kammerman, R. Leigh, M. Lipscomb, S. Sordon, S. Thomas.







Row one, left to right: L. Badeau, secretary; G. Crane, vice-president; J. James, president. Row two: A. Heinlein, Mr. Ellis, adviser; R. Raichle, J. Izatt. Row three: H. Elliot, S. Tice.

### THE MATHEMATICS CLUB

The Mathematics Club, composed of seniors studying advanced mathematics under the direction of Mr. Ellis, offers its members the chance to learn interesting side-lights of mathematics. Reports, such as the origin of number systems, the binary system, and the theory of mathematical games, are given by different members at every club meeting.

### GENERAL MATHEMATICS CLUB

The General Mathematics Club, under the advisership of Miss Russo, helps students in general mathematics skills, such as percentage, multiplication, and division. This is the club's first year, but club members feel they are benefiting from this review of important mathematics techniques.

Left to right: D. Weston, Miss Russo, adviser; R. Green, secretary; I. Strond, U. Gwathney, treasurer; R. Muse, A. Peterson, president.







Row one, left to right: S. Schlesinger, secretary; K. Mathiasen, vice president; B. Lewis, president; W. Hinton, treasurer. Row two: C. Diamondstein, K. De-Montgomery, J. Fogerty, M. Coffman, B. Kuna, R. Kurtz, G. Goodwin, M. Bailey, G. Madra.

### THE SLIDE RULE CLUB

The purpose of the Slide Rule Club is to teach its members how to multiply, divide, do proportion, square roots, and cube roots on a slide rule quickly and efficiently. The club meets weekly before school.

### AUTOMOBILE CLUB FOR GIRLS

The Automobile Club for Girls was formed in our high school two years ago. Its purpose is to give girls a serviceable knowledge of the workings of a car. The members learn the parts of a car, the lubrication system, the change of a tire, and repair of some damaged parts.

Seated: N. Moore, secretary; P. Holloway, president. Standing: G. Bendel, C. Hopkins, C. Sugameli, Mr. Dello Russo, adviser.







Row one, left to right: J. Kiepe, vice-president; B. Holt, president, J. Caldwell, secretary. Row two: Mrs. Barber, adviser; C. Bradbury, L. MacNeil, M. Morrison, M. Walkey, M. Rainer. Row three: B. Doornbos, S. Clark, C. Sturmer, J. Losi, P. Parken, G. Atwood. Row four: K. Bushey, D. Coogan, N.

Stevens, L. Scurry, N. Gilliam, R. Tobelmann. Absent: J. West, treasurer; K. Fusco, M. Pfirrmann, M. Burfield, S. Morin, P. Ewing, T. Smith, L. Maddox, L. Dederick, D. Barton, B. Hamilton, C. Bolger, V. Barr, D. Zerik, D. Wilt, D. Robinson, C. Cooke, J. Alt.

### FUTURE NURSES OF AMERICA

The Future Nurses of America is a group which tries each year to help girls interested in nursing find a proper school. Each meeting usually displays another aspect of the nursing profession. The club enjoys trips to hospitals and training centers, speakers, and movies. Its sole aim is to help those interested to further investigate the wonderful career of nursing.

### FUTURE BUSINESS LEADERS OF AMERICA

The Future Business Leaders of America aims to give its members a better knowledge of the business world by taking trips to business establishments and planning educational programs. They also further their cultural background.

Row one, left to right: P. Napolitano, secretary; J. Krutzner, president; L. Ciralo, sergeant-at-arms. Row two: Miss Mosciano, adviser; C. Messina, B. Russell, M. Moffett, L. Abrams, J. Eldridge, Miss Dimitri, adviser. Row three: M. Palmer, S. Andrews, P. Mueller, J. Diaz, J. McGowan, P. Howarth, G.

Donnelly. Row four: J. Hitchcock, E. Ortlepp, B. Geraghty, B. French, J. Wentlandt, L. Kuzsma, B. Pillo. Row five: M. Foster, E. Pischedda, G. Dinino, M. Goff. Absent: U. Plinton, treasurer; L. Carleton, R. Magnotti, S. Pike, M. Scott, J. Sias, C. VanKeuren, K. Weinmann.







**Row one,** left to right: B. Dietz, historian; S. Jackson, secretary; B. Jones, president; I. Friedman, vice-president; J. Tresham, treasurer. **Row two:** P. Larkin, L. Disbrow, D. Hoff, N. Bretherton, S. Tiger, P. McInerney, L. Lally, J. Shulman. **Row three:** S. Trager, H. Wollny, D. Johnston, S. Daleo, J. Williams, J. Dietz, S. Schlesinger, C. Stempel, N. Lantheaume, R. Van de Sande. **Row four:** B. Macgill, J. Berenson, L. Parsell, S. Jordan, K. Thompson, C. Dinizo, C. Potter, C. Small, A. Lewis, L. Holschuh. **Row five:** C. Jantek, J. Haine, S. Hewitt, S. Oppenheim, S. Crickenberger, C. Dasher, T. Lewin, J. Marchall, P. Horton, P. Grotefend. **Row six:** D.

Meierdierck, K. Dohrmann, P. VanKirk, C. Cagnasola, M. Piserchia, B. Shea, C. Newman, P. Hinebauch, C. Robbins, J. Foster. **Row seven:** M. Morris, J. Sepenuk, S. Codet, S. Hoffman, S. VanDuzer, N. Greenhouse, M. Bass, E. Decker, T. Hand, S. Jamieson. **Row eight:** P. DeStephanis, B. Little. **Absent:** S. Bills, B. Borts, C. Crawford, D. Czarny, A. Davies, B. Edwards, L. Farrow, P. Gould, M. Held, S. Hulseberg, K. Hughes, J. MacKay, N. Major, K. Mathiasen, P. Mehas, S. Neuss, C. Papalas, S. Ricker, E. Rockoff, B. Spencer, L. Taff, J. Turner, S. Verger, E. Wallack.

## FUTURE TEACHERS OF AMERICA

The J. Isabella Dodds chapter of the Future Teachers of America provides its members with first hand information about the teaching profession through films and speakers. The outstanding activities in which its members participate are a field trip to a college with a teacher education program and a day in the local schools when members may practice teaching methods. Through F. T. A., high school students gain valuable insight into the teaching profession to help them decide on colleges and careers. The club is sponsored by Mrs. Annonio and Mrs. Bunke.



Row one, left to right: D. Brix, president; T. Schick, vice-president. Row two: A. Jacobs, Carol Sweet. Row three: A. Barber, V. Dunlavy. Row four: Mrs. Sutherland, adviser; J. Litch, V. Crane, M. Merrill, L. Hughes, J. Fogerty, A. Greisser, G. Thompson, S. Way. Row five: D. Modugno, M. Smith, V. Rorden, W. Saari, H. Bergquist, S. Gilbert, J. Rieck, L. Carlisle, K. Mueller. Row six: B. Mackenzie, L. Stier. Row seven: B. Vitale, J. Heinlein. Row eight: R. Fuhman, M. Heilman. Absent: M. Diggory, secretary; R. Bauer, A. Brouillard, N. Burfield, M. Danzis, A. Daniese, J. Dlouhy, C. Dunn, R. Hill, B. Hinman, P. Kupp, J. LaCosta, B. Langford, J. Marquardt, S. McCobb, L. McMahon, B. Neuman, S. Peterson, J. Ryan, J. Stern, S. Sanford, J. Yeager



### RED CROSS COUNCIL

The Red Cross Council, comprised of a representative from each home room, under the direction of Mrs. Sutherland, is a true service club. As always, the two main projects were a school membership drive and a drive for contributions to the Children's

Country Home. One of the new projects was the collection of clothing to send to a needy family in Kentucky. Council members also packed boxes to send overseas. The year's program included interesting guest speakers.

### LIBRARY COUNCIL

The Library Council consists of sophomores, juniors, and seniors who serve their school by working at the library desk, helping in the magazine room, shelving books, and setting up book displays. The group also publishes the pamphlet "Between the Book

Ends" in order to acquaint the students with the various books obtainable in the library. Training given the council members frequently leads to employment in college and public libraries.

Before the desk, left to right: K. Bushey, C. Suchomel, secretary; B. Fisher, president; S. Trager, treasurer; S. Daleo. Left side, front to back: P. Goldan, E. Rendell, C. Jonnard, C. Bevelheimer. Right side: J. Whitlock, G. Devalon, K. Peck, B. Davis. Behind the desk, first row: D. DuBois, M.

Goff, N. Gilliam, N. Moore. Second row: Mrs. Hall, Miss Scott, advisers. Third row: A. Heinlein, D. Erion, P. Culver, J. Cafarelli, B. Vitale, R. Green. Absent: T. Lewin, C. Shipman, vice-president; R. Wallace, B. Wilson.







Seated, left to right: N. Schneider, secretary; C. Guttenberger, president; B. Kahn, vice-president. Standing: M. Packard, B. Bauman, K. Mathiasen, D. Wallace, K. Banks, K. Thomsen, K. Lewis, C. Pierpont. Absent: C. Weintraub, treasurer; H. Haslam, E. Peterson, M. Archer, P. Camp.

### MASK AND MIME

The Mask and Mime Club offers to interested students the opportunity to act or work backstage. This year's fall play was **The Five Dollar Bill**, and the club entered a one-act play, "Lawyer Lincoln," in the annual play tournament. Club members also appeared in some scenes of the Christmas tableaux. The year's climax was a trip to a Broadway play.

The Mask and Mime Club council, consisting of the four officers, the committee chairmen, and their alternates, is the executive body of the club. Planning the activities and agendas for the meetings and selecting the fall play and the one-act play are among its duties.

### STAGE CREW

The Stage Crew, under the advisership of Mr. John Thompson, is responsible for handling the lighting, sound, and visual aids equipment used in various school programs such as assemblies, music programs, and plays, to say nothing of the Music Festival

and the Fashion Show. The members are instructed in the operation of the lighting board and the motion picture machine in order to become skilled in their use and familiar with the mechanics of putting on a show.

Left to right: P. Edgar, B. Hinman, S. Klute, D. Wallace, W. Hinton







Seated, left to right: C. Poranski, president; P. Stevens, secretary. Standing: W. Sherman, E. Rendell, J. Danzis, C. Stiefkin, P. Edgar, C. Suchomel, N.

Smith, C. Tibbets, L. Smith, Mr. Nappen, adviser. Absent: D. Christide.

### ADVANCED BIOLOGY CLUB

The Advanced Biology Club, sponsored by Mr. Nappen, is open to all students of the Biology II classes. The members of this club conduct experiments and do advanced dissection in order to broaden their understanding of biology. Movies, speakers, and a yearly trip also further this purpose.



Row one, left to right: V. Vogler, B. Church, R. Burton, E. Collins, D. Leitch, W. Bressert, T. McGeary, president; L. Muller. Row two: Mr. Baloga, adviser; G. Van Derven, T. Bliss, H. Burk, treasurer; R. Voigt, secretary; J. Lewis. Absent: H. Quinn, vice-

president; R. Iversen, B. Fritz, M. Wurthele, P. Donnelly, J. Crampton, R. Robinson, D. Erion, B. Edmundson, T. Freeswick, C. Shipman, T. Kyak, A. Fredrickson, D. DeLuca, F. Esposito, S. Cox, R. Davies, M. Coffman, D. Frantz, G. Smith.

### CATALYST CLUB

By means of lectures, experiments, and a thoroughly planned trip to the Franklin Institute in Philadelphia, the Catalyst Club, under the direction of Mr. Baloga and Dr. Wilson, helps to further the interest of chemistry students throughout the school. The club was the first to attain membership with the Student Science Clubs of America.





Seated, left to right: B. Henriks, W. Stone, G. Stith, C. Grillo, M. Maurer. Standing: R. Wick, secretary; G. Hans, B. Neuman, K. Seeley, S. Margulies, president; L. Burroughs, D. Casey. Absent: E. Gaven,

vice-president; W. Koppe, J. McNamara, B. Sargent, treasurer; D. Coney, W. Jones, B. Taylor, B. Rainey, R. Procopio, G. Jura, R. Lewis.

### PHOTOGRAPHY CLUB

The Photography Club members, under the direction of Mr. Taylor and Mr. Billman, learn fundamental darkroom procedures and are introduced to special equipment such as that needed for color photography. The members also learn the correct exposure time for various pictures, from portraits to outdoor shots.



Kneeling, left to right: R. Dunn, J. Judson, S. Klute, D. Lally, S. Shapiro. Standing: Mr. Luxemburg, adviser; D. Bice, K. Banks, P. Ross, president; C. Jensen, R. Davis, R. Ottoson. Absent: B. Meyer, R.

Buhler, secretary-treasurer; P. Freeman, R. Massa, J. Helms, D. Koppe, D. Morash, D. Corbett, C. Arundale.

### AERONAUTICS CLUB

An addition to the school year's list of clubs is the Aeronautics Club, sponsored by Mr. Luxemburg. It is composed of twenty members whose interests and experiences range from model airplanes to actual solo flying. During regular club periods films and speakers have kept club members interested and informed on aeronautical subjects. Outside activities have included a trip to an airfield and flying powered model aircraft.





Seated, left to right: H. Cox, M. Davis. Standing: M. Coyle, F. Ogden, S. Taylor. Absent: M. Ames, B. Sampson.



Seated, left to right: P. Sensbach, president; A. Horn, secretary. Standing: P. Morley, D. Strickland.

### STAMP COLLECTOR'S CLUB

The main objective of the Stamp Collector's Club is to increase the members' familiarity with and knowledge of all kinds of stamps. The club has discussions, trades stamps, and takes trips to stamp expositions and auctions.

### COIN COLLECTOR'S CLUB

This is the first year for the Coin Collector's Club. During the meetings the members bring in old coins to display.



Row one, left to right: L. Danks, chairman; J. Nelson, secretary; M. Hofbauer, treasurer. Row two: G. Trenner, M. Knapp, M. Murphy, G. Sasso, C. Macy, B. Byrnes, M. Ritchie, C. Barker, B. Serijan, B. Buchbauer, B. DeCaprio, E. Nitto. Row three:

Mrs. Swink, adviser; A. Beyerstedt, L. Flath, M. Shoemaker, T. Gruman, B. Daniel, M. Whittaker, E. Rinehardt, A. Denholm, B. Borton, S. Sensbach, N. Sensbach, M. Macaluso. Absent: N. Tosto.

### KNITTING CLUB

The Knitting Club consists of learners, as well as experienced knitters. They try to improve their knitting and to learn new stitches. They work on various projects which are exhibited in the spring.





Seated on floor, left to right: S. Hinton, F. Wilkerson. Row one: D. Pitzer, president; G. West, P. Culver, R. Wilcox, P. Brunton. Row two: W. Conover, J. Anderson, J. Beckmann, A. Haworth, E. Taliaferro, Mr. Kramer, adviser; D. Wallace, Mr. Michaels, adviser.



Standing, left to right: J. Carlson, president; R. Kurtz, secretary-treasurer. Seated, row one: S. Mandell, J. Snodgrass, J. Devalon, J. Thompson. Row two: D. Dietz, H. Warburton, Mr. Jones, adviser; T. Meyer, R. Willard. Absent: R. Henderson, C. Wistar, J. Guzzetti, D. Mount, B. Hoerter, L. Kirylenko.

### HI-FI CLUB

The Hi-Fi Club is a recently formed group that is interested in understanding faithful sound reproduction. One of its major accomplishments this year is the music heard in the cafeterias during the lunch periods.

### RADIO CLUB

The Radio Club is a group of amateur radio enthusiasts (hams) who operate a radio station in Room 240 before school daily. The purpose of the club is to promote interest in the field of radio and electronics; this is accomplished by field trips and lectures.



Seated at piano: P. Somers, R. Klein. Row one: S. Holder, D. Moore, K. Heindel. Row two: D. Duncan, A. Waldchen, B. Dzindzio, secretary; J. Brotman.

Absent: R. Wanless, president; B. Oberle, J. Nitchie, F. Jahrling.

### MODERN MUSIC CLUB

This club was proposed by Mr. Banks to develop in young musicians an appreciation of music through hearing and playing. During club periods members listen to varied records and try to apply what they have heard to their own techniques. The club has improved the members' outlook on music and their satisfaction in playing it.





Row one, left to right: J. Luebck, president; N. Perkins, vice-president; L. Thompson, secretary; C. Green, treasurer; Mrs. Schenk, adviser. Row two: B. Villa, S. Walker, B. Buck, T. Holzwarth, E. Warwick, S. Goldstein, K. Thomsen, J. Tatro, K. Phillips, S. Stanley, B. Gregory, R. White, O. Tice, P. Bauer,

B. Stern, M. Hargan, V. Schomp. Row three: N. Wahlberg, D. Martin, G. Hanan, A. Gruber, C. Foosse, C. Andrews, J. Reiss, L. Thompson, J. Ruckert, A. Borden, C. Frew, C. Guttenberger, P. Sheehan, S. Stoll, K. Hill, J. Rumple, B. Howe. Row four: B. Selvig, O. White.

### THE ART CLUB

The Art Club is designed to encourage those genuinely interested in art in further developing their skills and in gaining a knowledge of types and periods of art. One of the most important functions of the club is designing the stage sets for school theatrical and musical productions. The club also invites various authorities to speak on art and takes a spring field trip.



Clockwise: C. Ciccoella, J. Kolodny, vice-president; M. Graver, Mr. Thompson, adviser; J. Edmonson, J. Brancaccio, R. Silverman, P. Sapp, L. Pearson, S. Hecht, treasurer; P. Waldle, P. Pugh, secretary; K.

Quad, S. Williams, M. Miller, J. McIntosh, M. Feldman, president. Absent: R. Bruna, W. Sudan, R. Dietz, J. Pfaffle, J. Ruerup, C. Facciponti, C. Hartwig, J. Long, S. O'Brien, D. DeLorenzo, P. Rial.

### THE CERAMICS CLUB

The purpose of the Ceramics Club is to introduce newcomers to the art of ceramics. During the club period each month, after a short business meeting, the members work on various ceramics of their choice. A completed project gives the individual a feeling of achievement and personal satisfaction.





Row one, left to right: S. Stevenson, G. Sasso, S. Dashiell, M. Murphy, M. Diggory, president; K. Phillips, secretary; S. Retzlaff, vice-president; S. Johansen, S. Pirro. Row two: P. Golden, C. Jonnard,

D. Johnston, D. Bobo, D. Newbert, B. Dowell, E. Gaven, treasurer; F. Bannon. Absent: D. Neuman, G. Reynolds, Mr. Lazzaro, adviser.

### FORUM CLUB

The Forum Club, sponsored by Mr. Lazzaro, is a group composed of those interested in discussing topics of today's world. The club meets every month at the home of one member; and, after the business meeting, a discussion of a previously arranged subject takes place. In addition to regular meetings, the club participates in other programs including the Union County Forum in which several delegates participate while others attend and listen.



Row one, left to right: R. Hooper, C. Vanderschaaf, K. Cornell, T. Stoudt, J. Loeber, J. Gabriel, vice-president; D. Weight, secretary; F. Deas, D. Thome, J. Parker, G. Wright, F. Bannon. Row two: Mr. Barnes, adviser; L. Bogart, E. Wolke, R. DeBerger,

R. Farmer, D. Mayne, treasurer; B. Price, president; T. Page, J. Fremon, A. Zoufaly, T. Gottlick, B. Golden, A. Mirabella. Absent: R. Lee, D. Bawcom, E. Paquette, B. Bannon, R. Barton.

### THE CHESS CLUB

The Chess Club provides an opportunity to learn to play and enjoy this classical game. It also develops the skill of more experienced players. The members play both during club periods and at home meetings. To aid the group in furthering its knowledge, speakers are invited to discuss and demonstrate chess plays.



## SENIOR BEGINNERS' BRIDGE CLUBS

**Center, left to right:** J. Drummond, president; Mrs. Stevens, adviser; P. Smith, secretary. **Clockwise, from base:** J. Gehrlein, P. Parker, N. Werner, M. Haufler, J. Beckmann, B. Towl, N. Hogan, N. Long-fellow, E. Moran, M. Lewis, B. Macgill, J. Simms, B. Little, S. Cappe, N. Goodwin, N. Stern, R. Villa, J. Smith, J. Brennan, J. Brownell, G. Ott, G. Harnett, J. Mannino, S. Lanning, J. Heilmann, R. Hill, B. White, S. LaDue, S. Johansen, F. Bierwirth, C. Doyle, T. Balling, J. DePlanque, F. Disque. **Absent:** P. Thompson, J. Jenkins, R. Frazer, L. Sabin, M. Acque, J. Girard, J. Teeple, P. May, C. Doyle, B. Durgan, J. Fogerty.



The beginners' bridge clubs aim to teach their members how to play bridge and improve their games. The advanced bridge club enables its members to further their playing skill. Under the capable leadership of the advisers, bridge club members have fun learning and practicing professional techniques.

## SOPHOMORE BEGINNERS' BRIDGE CLUB

**Clockwise, left circle:** E. Greene, C. Beales, M. Boyles, J. Whitlock, L. Schoel, J. Mistretta, J. Siccardi, J. Stern, J. Wood, M. Lee, D. Kuntz, J. Kuntz, C. Bergman, B. Smith, R. Giordano, S. Brownell, P. Lorentz, W. Guthrie. **Clockwise, right circle:** J. Loftus, W. Lewis, K. Logan, G. Ma-dea, M. Wagner, E. Thomson, M. Wiendl, G. Reynolds, G. Andrews, J. Baker, P. Whitenight, C. Harris, C. Rodgers. **Clockwise, back circle:** B. Miner, J. Rupp, D. Stevens, V. Tice, G. Goodwin, P. Lorentz, P. Brunner, G. Wetenhall, D. Richardson, P. Rounds, R. Goheen, S. Augustine, N. Messersmith, M. McLarty, J. Vivian, J. Gehrhardt. **Row one, left to right:** B. Wolff, secretary; W. Smart, treasurer; J. Large, president. **Row two:** L. Small, S. Savage, vice-president. **Row three:** S. Rosecrans. **Absent:** S. Augustine, C. Craver, L. Graveo, B. Garner, T. Hand, S. Mack, J. McDermott, M. Manthey, Miss Lightcap, adviser.

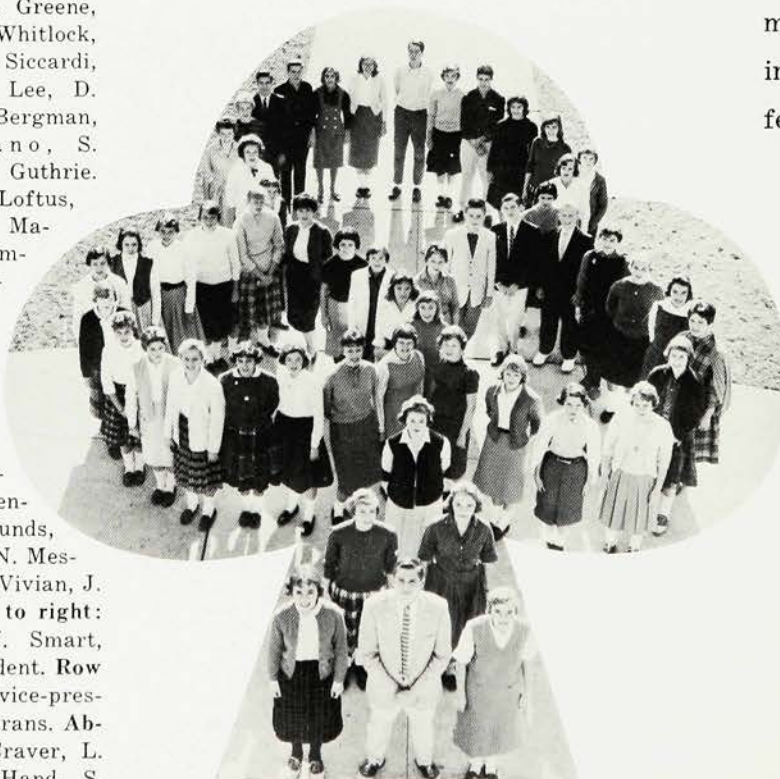



## ADVANCED BRIDGE

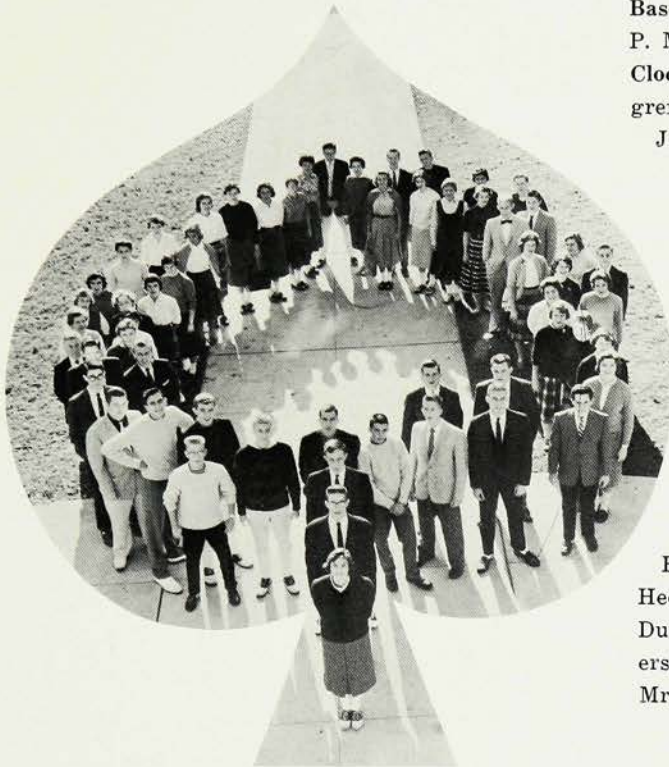

Base, front to back: H. Nickau, secretary; P. Marsac, treasurer; D. Gilbert, president. Clockwise, from base: D. Newbert, J. Högrefe, R. Graef, N. Williamson, R. Twitchel, J. Chapman, W. Gilson, J. Thomas, G. Davidson, P. Butts, J. Babbitt, B. Bauman, P. Greene, S. Kookogey, B. Johns, C. Pierpont, J. Burley, N. Coleman, P. Camp, J. Neubeck, S. Swaney, C. Minnicino, J. Seibert, M. Moore, C. Schissel, P. Sparre, B. Small, P. Harper, J. Meyer, K. Lewis, M. Frost, H. Haslam, M. Archer, E. Stewart, D. Washburn, B. Woodruff, R. Barnett, J. Wiest, M. Tindall, D. Putnam, P. Fischer, J. Bray, E. Fredericks, S. Dwyer, S. Bilden, A. Heck, P. Farrand, P. Field, R. Paterson, B. Durgan, J. Roediger, D. Vanderbilt, C. Peterson, B. Daniels. Absent: D. Colesworthy, Mrs. Feathers, adviser.

## JUNIOR BEGINNERS' BRIDGE CLUB

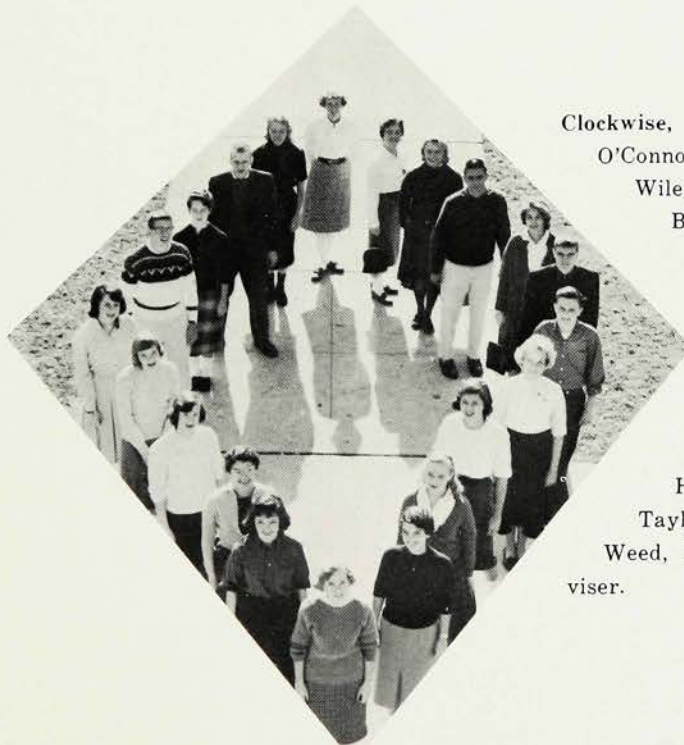

Clockwise, front to back: V. Gibbs, A. O'Connor, D. Varenhorst, S. Wick, K. Wiley, C. Girard, P. Kupp, K. Price, B. White, L. Terry, K. VanGorkam, S. Taylor, M. Doctor, R. Villa, L. Wilkinson, G. Smith, S. Retzlaff, C. Houston, J. Peterson, C. Macy, S. Dashiell. Absent: B. Wiley, B. Schreck, J. Griner, T. Bunnell, M. Hall, N. McCabe, S. Wilder, S. Taylor, B. Davison, J. Higgins, J. Weed, R. Fremon, Mrs. Beronio, adviser.





Row one: B. Robinson, treasurer. Row two, left to right: J. Kefalonitis, R. Anderson, secretary. Row three: J. Yunker, J. Thome, R. Pizzi. Row four: D. Hicks, C. Shipman, L. Helsby, P. Freeman. Row five: D. Mount, D. Erion, A. Stark, F. Jahrling, C. Arundale. Row six: B. Sarri, J. Parker, B. Messinger, R. Leigh, G. Reinerth, B. Venturella. Row seven: C. Felter, M. Eash, J. Wukitch, B.

Killebrew, C. Getter, B. Smith, K. Zink. Row eight: C. Vander Schaaf, M. Coyle, J. Nitche, B. Loughrey, R. Caramango, G. Ostrowsky, S. Sendell, J. Loepsinger. Row nine: Mr. Tonnesen, Mr. Dello Russo, advisers. Absent: M. Wukitsch, C. Facciponti, C. Benz, B. Klein, T. Cave, J. Loeber, T. Freeswick, S. Schaub, S. Abel, R. Sullivan, J. Urso, J. Griswold, G. Devalon.

### BOWLING CLUB

The members of the Bowling Club are divided into ten teams of four boys each. Every week the teams bowl in match games. The club strives to promote good sportsmanship through competition.



Middle, left to right: J. Grant, vice-president; L. MacBean, president; T. Pearsall, secretary; T. Sharkey, treasurer. Row one: Mr. Lay, adviser; S. Petrucione, B. Michaels, B. Oberlin, R. Pizzi, S. Nelson, D. Myers, A. Garvin, J. Goodwin, P. Higgins, J. Doe, G. Paulding, K. Holland, R. Caromagnano, D. Parrish, R. Sanborn, D. Jones, J. Williams, J. Serijan, R. Newman, J. Petrucione, W. Gordon, P. Newbert, D. Sendell, B. Tittle. Row

two: B. Hartigan, G. Fraser, B. Tomlinson, T. Feeley, R. Russo, D. Lonsdale, L. Wiegman, L. Probst, B. Clancy, T. Reid, D. Tokash, P. Evans, J. Flanagan, R. Yockel, B. Stanback, B. Nickau, G. Weiss, B. Bryant, G. Gross, F. Gruner, H. Coutant, B. Rogers, B. Etherington, C. Spader. Absent: F. Anderson, B. Northcutt, B. Witzal, W. Oberle.

### GOLF CLUB

The Golf Club's main objective is to further interest in the game of golf. The club, under the sponsorship of Mr. Lay and Mr. Kursar, runs movies, clinics, and a yearly tournament open to anyone interested.





Center: Mr. Kehler, adviser. Left side from rear: J. May, D. Reitze, R. Mannino, J. Rollins, R. Wells, J. Hitchings, D. Powers, D. Nichols, L. Scanlon, D. Wilday, secretary-treasurer. Right side from

front: J. Keairnes, president; B. Wolfgang, vice-president; J. Weinmann, P. VanKirk, C. Getter, S. Ellis, R. Mueller, R. Maltbie, R. Vigilante, J. Jones, P. Braun. Absent: J. Mowry, H. Marshall.

## VARSIITY CLUB

To belong to the Varsity Club, boys must win a varsity letter in some sport, wear the varsity letter on a regulation sweater, and participate in club activities. The main objectives of the club are to promote respect for athletes and to raise the standards of the varsity letter. In the past, members of the club have ushered at basketball games, served refreshments after important meets, and planned attendance at events of special interest to athletes.





Row one, left to right: Art Editor, N. Perkins; Assistant Editor, J. Marshall; Literary Adviser, Miss Bordner; Editor, Carol Diamondstein; Art Adviser, Mrs. Schenck; Assistant Editor, R. Michaels. Row

two: Linda Thompson, Lorna Thompson, P. Sheehan, J. Flanagan, W. Dowell, C. Jonnard, K. Voelker. Absent: K. Bauer, C. Poranski.

### WEATHERVANE MAGAZINE

The Weathervane is the school's literary magazine, presenting the best original composition work done by students throughout the year. Under the guidance of Miss Bordner and Mrs. Schenck, it provides an outlet for the creative effort of WHS students.

This illustrated magazine is published in the spring and is distributed to all S. A. T. holders.

Since 1959 the magazine has been mimeographed from stencils prepared by students in the Business Education Department.

### HI'S EYE

The Westfield Hi's Eye, the student newspaper, is printed about once a month by the Journalism II and III students. This attractive publication includes news articles and features of interest to the student body. This year the staff inaugurated the Community

Plan, designed to bring together the students of the school and the citizens of Westfield.

An editorial criticizing the town government proved interesting to all, and reaction was intense and mostly favorable.

Seated, left to right: Feature Editor, R. Michaels; Sports Editor, R. Andrus; M. Kass; Editor-in-Chief, B. Kahn; Adviser, Miss Lee; News Editor, Amy Wohlgemuth; Assistant News-Feature Editor, N.

Koorse. Standing: P. Sheehan, E. Moran, P. Field, J. Ryan. Absent: T. Page; Business Manager, B. Wragg.





## SENIOR LITERARY CLUB

The monthly meetings serve to develop a valuable background in literary appreciation and understanding. Group chairmen conduct discussions on fiction, non-fiction, and drama.

The members enjoyed seeing *Raisin in the Sun* on Broadway and *The Winter's Tale* at Stratford, Connecticut.



Row one: Miss Dietrich, adviser; Mrs. Sutherland, adviser. Row two: S. McCobb, secretary; L. Wiegman, president; C. Tibbetts, vice-president; P. Farrand, treasurer.

## JUNIOR LITERARY CLUB

The purpose of this club is to encourage interest in famous authors and in the classics. One author or book is chosen for each meeting, and an interesting speaker is ob-

tained, or a lively discussion started. Included in the club program are a Christmas party and a Broadway play.



Seated: W. Ward, treasurer; C. Poranski, vice-president; M. Kass, president; J. Neubeck, secretary. Standing: P. Sheehan, Miss Foutz, adviser; B. Orling.

## WRITER'S CLUB

The members of the Writer's Club strive to increase their skill in creative writing. They read their short stories, poems, and even attempts at novels to their fellow club

members, who submit their counsel, criticism, and encouragement. Regular meetings are held monthly in school; special meetings are held in the homes of members.

Row one: B. Enders, R. Zimmerman, K. Savastano, W. Reis, secretary-treasurer. Row two: T. Paine, Miss Bordner, adviser; G. Hamrah, president; K.

Nostrand. Absent: L. Nevin, vice-president, W. Dowell, C. Jonnard, evening members.







Row one, seated, left to right: J. Bentley, girls' sports; C. Leone, music; A. Wohlgemuth, assistant; H. Haslam, dramatics; C. Pierpont, senior picture; B. Kahn, dedicatee; E. Warwick, art; C. Frew, posing. Row two, standing: J. Shapiro, business manager; E. Moran, senior feature; B. Mackenzie, activities; Mrs. Schenk, art adviser; P. Butts, editor-in-chief; Miss Bordner, general adviser; R. Michaels,

club; C. Diamondstein, club; K. Thomsen, layout; B. Holt, senior picture. Row three: M. Packard, senior write-up; P. Laird, activities; K. Mathiasen, activities; L. Burroughs, photography; P. Field, faculty; J. Tatro, posing; J. Marshall, senior write-up. Absent: L. Nevin, layout; E. Horton and J. James, boys' sports.

## THE YEARBOOK STAFF

The yearbook staff has an ever-expanding job as the size of the school increases. This growth was felt even more keenly this year with the construction of a school addition and the crowded classroom situation. Nevertheless, the staff has tried its utmost to make the **1960 Weathervane Annual** a true representation of the school that has become a part of every staff member.



# ARTISANS

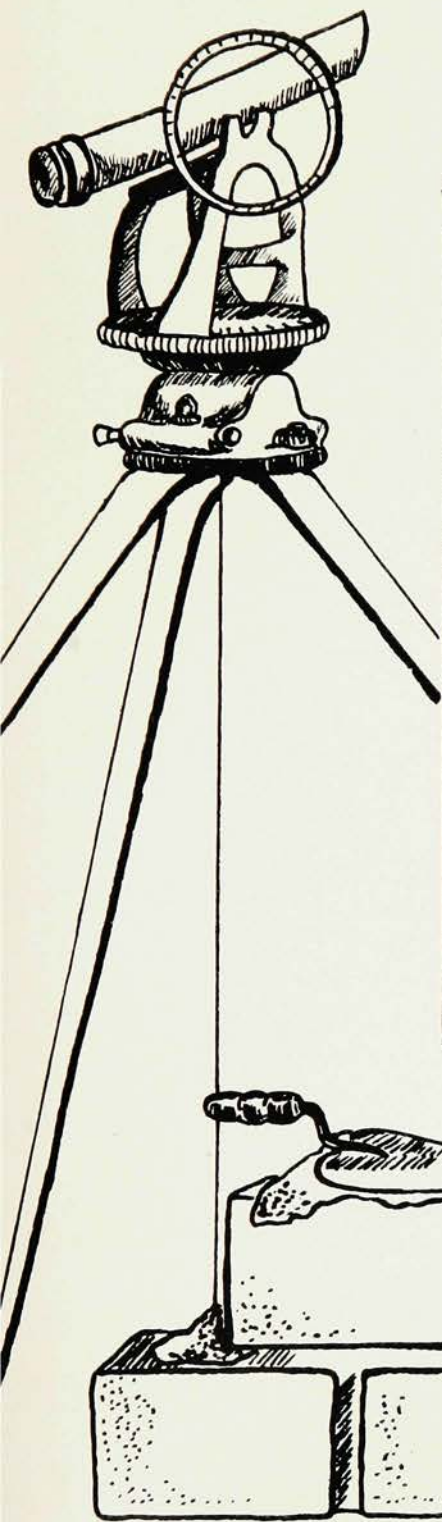





Row one, left to right: T. Piller, J. Serijan, D. Duncan, J. Nitchie, H. Stier. Row two: J. Whitlock, R. Holland, D. Moore, B. Oberle, N. de Planque, R. Read, F. Kimble, N. Schneider, R. Andrus, J. Flanagan, S. Neuss, V. Vigne, W. Brower, T. Bohannon. Row three: D. Vanderbilt, president; J. Helms, D. Felch, T. Scott, K. van Gorkam, C. Bevelheimer, K. Peck, C. Jensen, A. Waldchen, J. Brotman, L. Stier, D. Johnston, A. Lewis, M. Merrill. Row four: R. Kurtz, L. Badeau, D. Mount, W. Oberle, B. Killebrew, R. Lewis, D. Mayne, treasurer; J. Abbott, D. Cafarelli, B. Dzindzio, S. Holder, vice president; J. Douglas, J. Umbreit, R. Kuna, D. Nichols, R. Garner. Absent: B. Mackenzie, secretary.

## BAND

The band members are a welcome addition to our football games and pep assemblies where they arouse school spirit with our school songs and entertain with their unique marching routines. Twice a year the group performs at the Winter Band Concert and at the Spring Pops Concert. New experiences for band members will be going to a Broadway musical and acting as hosts to the children from the Janet Memorial Home in Elizabeth. The Band is under the capable direction of Mr. Robert Banks.





Row one, left to right: C. Jonnard, J. Griner, N. Schneider, K. Peck, S. Holder, W. Oberle, F. Deas. Row two: J. Abbott, C. Jantek, G. Devalon, L. Boyer, D. Johnston, A. Mirabella, V. Vigne, R. Holland, D. Mount, H. Stier. Row three: P. Somers, S. Ruzansky, Mr. Banks, director; B. Goff, R. Wanless, J. Brotman, J. Foster, A. Waldchen, D. Duncan.

## ORCHESTRA

The Orchestra is a talented group of musicians who provide the music for many of our dramatic productions. Although the group is rather small, the superior quality of its performance indicates much preparation. This group has added lustre to many a production by playing music in keeping with the mood of the action. This technique adds to the appreciation of both students and parents. The Orchestra is directed by Mr. Robert Banks.



# CHORUS 1



The basis of any production is sound fundamentals, which the girls learn with the assistance of their director, Mrs. Gleason. The members, most of whom are sophomores, elected Cindy Foose chairman and Michele Murphy vice-chairman early

in the year. In the Christmas program, the girls sang *O Lovely Star* by Fairchild and a Czech carol, *Let Our Gladness Know No End*; they also appeared in the Spring Music Festival. Their accompanist was Bonnie Bird.

# CHORUS II



The Advanced Girls' Chorus has provided a musical highlight in the Spring Music Festival for many years, and this year was no exception when the group sang "*Pueri Hebraeorum*," a difficult piece for double chorus. In December the girls sang *Listen to the Angels Shouting*,

*Noel*, and *Swedish Dance Carol* among other selections. For this group Eleanor Stewart served as chairman and Marian Archer as vice-chairman. Eleanor Warwick and Karen Lewis were the accompanists.



## GLEE CLUB



The boys of Westfield Senior High School gain their knowledge of basic musical skills in the Glee Club, an organization appearing at many functions outside of school as well as in the school's Christmas program and Spring Music Festival.

In December this excellent ensemble sang **See That Babe in the Lowly Manger**, **A Joyous Christmas Song**, and **The Gloucestershire Wassail**. Among their numbers in the Spring production were **I Wish I Wuz**, **My Rose**, and **Black-Eyed Suzie**. As usual their efforts were greatly appreciated by all who heard them. The boys are known for their ability to sing traditional pieces as well as novelty songs.

The officers of the Glee Club are Dennis Powers, chairman, and Robert Wolfgang, vice-chairman. The only non-male students appearing with the group are Deborah Brix and Diane Varenhorst, accompanists.



## THE TWELVE



A very special group in the Westfield High School music program is the "12", a vocal ensemble of senior girls who recently made their annual appearance in the Spring Music Festival. Throughout

the year the girls sang at many functions both in and out of school. Included in their repertoire were **I Enjoy Being a Girl**, **Blue Room**, **Singin' in the Rain**, and **Siboney**.

Row one, seated, left to right: N. Ullrich, B. Woodruff, accompanists. Row two, left to right: J. Bentley, M. Morris, P. Greene, S. Jackson,

H. Haslam, H. Nickau, E. Tischler, C. Potter, P. Sparre, C. Leone, B. Nelson. Absent: D. Carlisle.

## THE THIRTEEN



Just as popular as the "12" is the "13", a group composed of senior boys. In the many performances of the group, their selections ranged from popular songs like **Get Me to the Church on Time** and **There**

**Is Nothing Like a Dame** to novelty tunes such as **Sippin' Cider**. Occasionally the "12" and the "13" performed together, as they did on Back-to-School Night in November.

Row one, left to right: J. Van de Sande, N. Williamson, R. Wolfgang, J. Izatt, G. Crane, J. Mowry, A. Haworth, D. Gilbert, D. Sweet, P. Marsac,

R. Maltbie, R. Durgan, R. Barnett. Center: K. Lewis, accompanist. Absent: P. Somers.



# THE CHOIR



Membership in the choir is the goal of all students participating in the vocal music program at Westfield High School. Traditionally the choir performs three times a year, their first appearance being in the Christmas program that is put on in cooperation with the Dramatics Department. In early April the choir performs in the Spring Music Festival along with the other vocal music organizations, and finally the group sings in the Easter service.

Each year the officers plan three social events for their fellow choir members, including two parties that follow the Christmas and Spring programs. The choir is together for the last time in June when a picnic is held to celebrate the year's achievements and present the senior members with their awards.

The officers of the choir are James Mowry, president; Henry Marshall, vice-president; Harriet Haslam, girls' secretary; Don Gilbert, boys' secretary; and Paula Sparre, treasurer. The able accompanists are Leila Bunnell and Constance Poranski.



# CHRISTMAS TABLEAUX

## CHRISTMAS PROGRAM

For many years the combined efforts of Mask & Mime, the Art Department, the Choir, and the Home Economics Department have gone into the presentation of one of the most beautiful and artistic Christmas programs in the State. This union of beautifully staged tableaux, reverently presented, and glorious music, faultlessly sung, is a feast to eye and ear. Hundreds flock to enjoy it annually and experience a spiritual uplift. In all, three performances provide opportunities for townspeople and students to witness this traditional program.

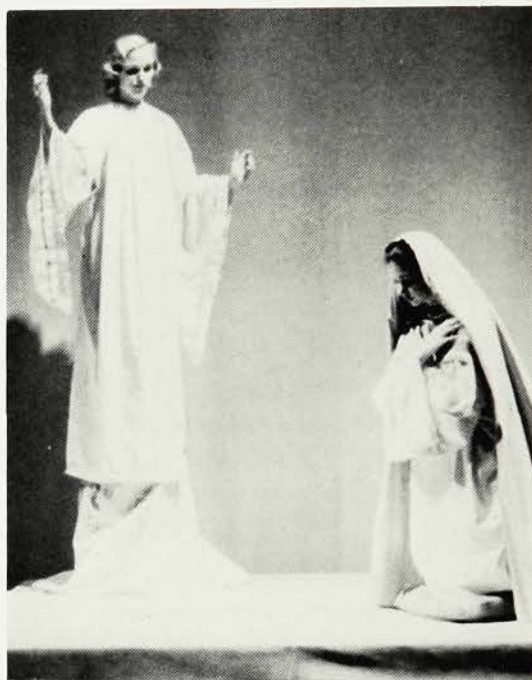

The Annunciation



Worshipping the Child



## FALL PLAY: THE FIVE-DOLLAR BILL

"Shine on harvest moon."



Seated on the floor: P. Rausch. Seated in the chair: K. Banks. Seated around the table, beginning at the left: R. Michaels, K. Lewis, F. Ban-

non, K. Mathiasen, J. Teeple, G. Aurand. Standing, left to right: L. Wiegman, P. Culver, E. Peterson, C. Guttenberger, B. Edwards.

"I love to talk."

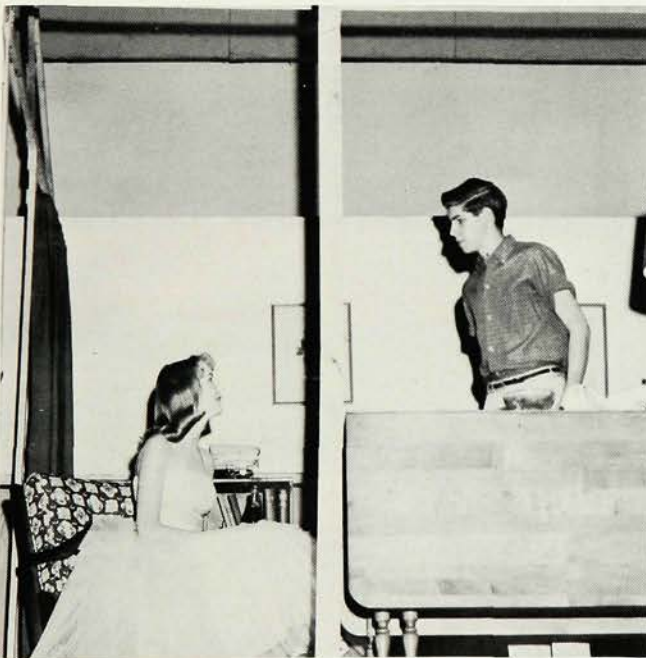

Gail Aurand and Carl Guttenberger

This play, woven around young people, deals with a real life problem. Ralph, a sensitive boy, desires to be accepted by his parents, his very athletic brother, and his friends. To attract their attention, he steals a five-dollar bill from his mother's purse. With skill and intelligence, Tad Mosel, the author, shows the boys' motivation and the quite typical family situation and develops a fine plot with a highly dramatic conclusion. The play offered fine opportunities for the Mask and Mime cast and provoked thought on the part of the audience.



# THE FASHION SHOW



"Masterpieces of Fashion"

An imaginative setting, featuring paintings by Degas, Renoir, Gauguin, and Toulouse-Lautrec, served as a background for the stunning creations produced under the expert direction of Mrs. Louise Kosak. The Art Department outdid itself, and the Home Economics Department provided the "masterpieces of fashion" which gave this year's show its name. All who were responsible deserve the highest praise, including the students who cut, pinned, and stitched to make the lovely garments exhibited.



An Evening at the Museum

Museum Setting





# THE SENIOR PLAY

## LOVE IS ETERNAL



The Class of 1960's presentation of **Love Is Eternal**, a dramatization by Ruth Sergel of Irving Stone's novel, was a tremendous success. Giving the play on Lincoln's Birthday, using beautiful period costumes and properties, and including music of Civil War days, sung by the Twelve and the Thirteen, enhanced the effectiveness of the production. Nancy Goodwin and Carl Guttenberger excellently portrayed the roles of the principal characters, Mary Todd and Abraham Lincoln.

Supporting the leads in many familiar roles were the following seniors: Laurence Wiegman, Robert Todd; Judith Girard, Robert's second wife; Lorna Thompson, Grandma Parker; Barbara Kahn, Ann Todd; Margaret Newman, Elizabeth Todd Edwards; David Newbert, Ninian Edwards; Marilyn Haufler, Mammy Sally; Hilary Nickau, Tamar; Leonard Helsby, Dr. Ward; Warren Buhler, Sandy McDonald; Thomas Scott, Cassius Clay; Robert Zimmerman, Stephen A. Douglas; Vera Schomp, Mercy Levering; Jerome van de Sande, James Conkling; Kath-

erine Lane, Allie; David Erion, Dr. Houghan; Mary Fay, Mrs. Houghan; Alan Heinlein, Reverend Dresser; Sherry Jackson, Sarah Marshall; Mary Morris, Elizabeth Grimsley; O'Mara White, William Stoddard; Jeffrey Marshall, Edwin Stanton; Nancy Ullrich, Jane Watt; Carol Potter, First Caller; Joyce Smith, Tax Payer; Thomas Bohannon, Tad Lincoln; Joel Brotman, Stackpole; James Sapp, Auctioneer's Voice; David Pitzer, Nelson's Voice.

The various acts had sets cleverly designed under Mrs. Leslie Schenck's direction. These showed the Todd drawing room in Lexington, Kentucky; the Edwards drawing room in Springfield, Illinois; and the family sitting room in the White House. All were furnished with authentic Victorian pieces.

Miss Brinser, who directed the production; her student assistants, Marianne Acque, Barbara Little, and Bonnie Parken; her stage manager, John Cafarelli, together with the many seniors working on committees, deserve great credit.



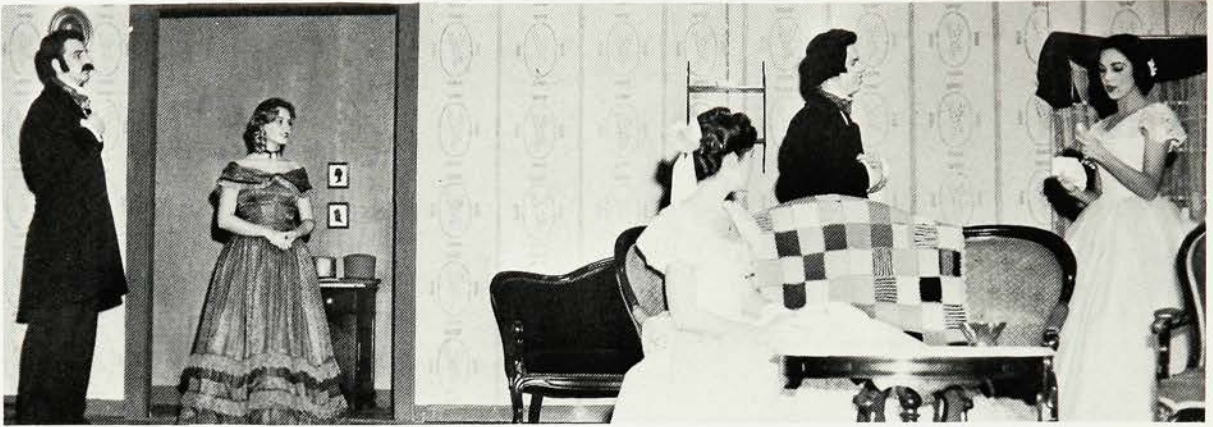

Ninian Edwards and his wife, Elizabeth Todd, look on approvingly as Stephen Douglas pays court to Mary. Mercy Levering, spreading her hoop skirt gracefully, registers girlish curiosity.



A family group in the White House relaxes, but Tad has his eyes on the "birdie."

Abraham Lincoln and Mary Todd seem quite oblivious of Elizabeth Todd Edwards and some of her guests.





PRODUCT

A large illustration of a rolled-up blueprint or architectural drawing. A wooden beam with a small label is placed across the drawing. In the background, a small photograph shows the entrance of a brick building.



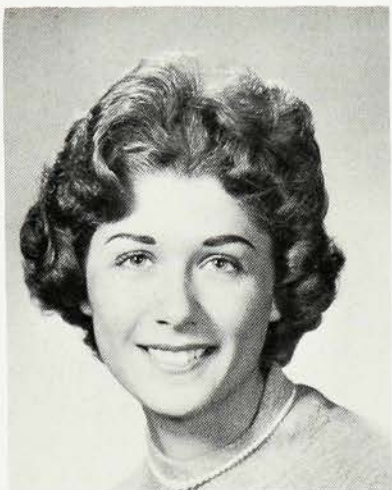

**MARIANNE ACQUE**

Mask & Mime (3, 4); Chorus 1 (4); Bridge (4); FTA (3); Modern Dance (3, 4).

Sleepy-eyed brunette . . . with a velvet voice . . . a flair for dancing . . . accomplished pianist . . . future teacher . . . theatre lover

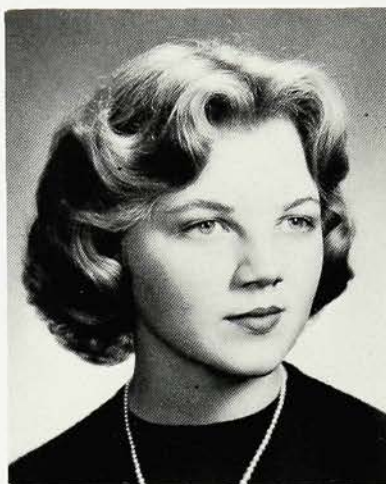

**CHRISTINE AMACK**

FNA (3); Knitting (4).

A glacier-cool blonde with a dreamy air . . . cherubic appearance . . . will be somebody's favorite secretary . . . an expert knitter for that boy . . . "Oh, really?" . . . Chris

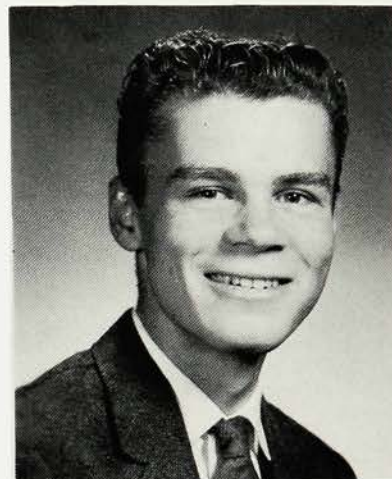

**MARTIN AMES**

Tall and taciturn . . . with a 100 Watt grin . . . cautious trickster . . . enjoys midnight card parties . . . a genuine friend and willing helper . . . eager for fun and excitement . . . penchant for appearing in unlikely places . . . Marty

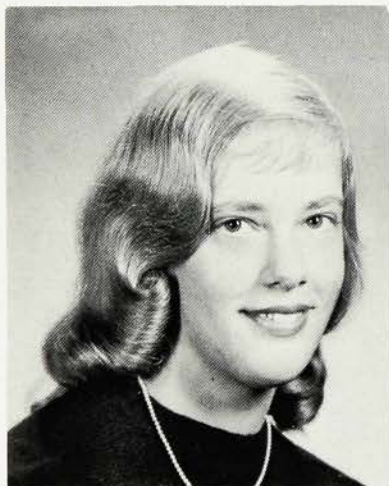

**BARBARA ANDERSON**

Twirling (2); Job Opportunities (3); Mask & Mime (3); Bridge (4).

Blithe-spirited blonde . . . lithe and lively . . . a giddy, girlish giggle . . . rock 'n' roll addict . . . a Ford fan . . . and devastating driver . . . "Bobbie"

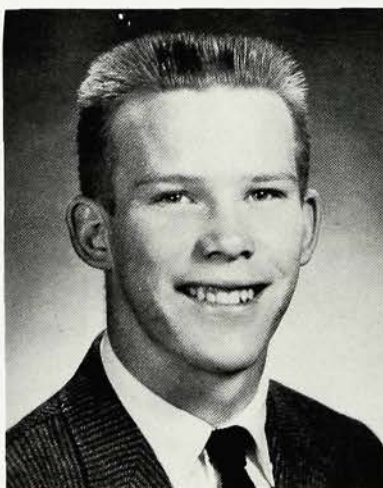

**JOHN ANDERSON**

Latin (2); Band (2, 3); Football (2, 3, W4); Wrestling (2, 3, 4).

Tall guy with fire-red crew cut . . . sports enthusiast . . . one of Coach Zorge's men . . . carefree facade . . . serious moments . . . "Red"

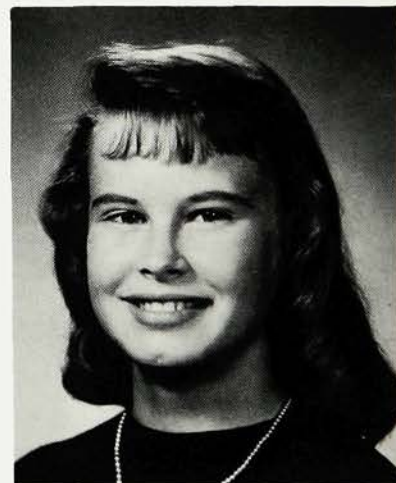

**CAROLYN ANDREWS**

FTA (2, 3); Art (4); Modern Dance (4).

Tall and slim, with silky brown hair . . . artistic . . . quite an equestrienne . . . intelligent and mature . . . prefers older men . . . "Betty"



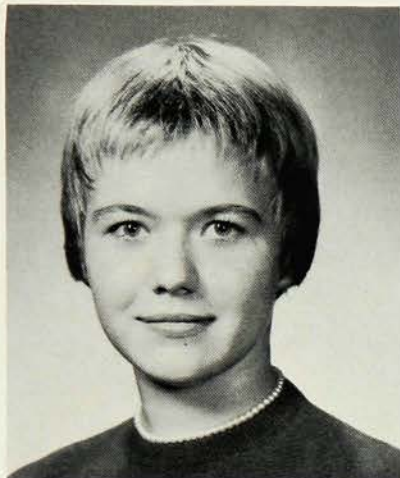

#### MARIAN ARCHER

Leaders (2, 3, 4); Mask & Mime (2, 3, 4); Cheerleader (2W, 3W, 4W); Literary (3, 4); GSC (2, Sec. 3); Chorus 11 (2, 3, 4); Modern Dance (2, 3, 4); Sec. (3).

Bubbling blonde . . . cheerleading perfectionist . . . bridge addict.



#### SALLY JANE ANDREWS

Makes friends easily . . . co-operative and pleasant . . . cuts a neat figure eight on skates . . . enjoys fishing . . . does secretarial work at travel bureau . . . will continue in office work

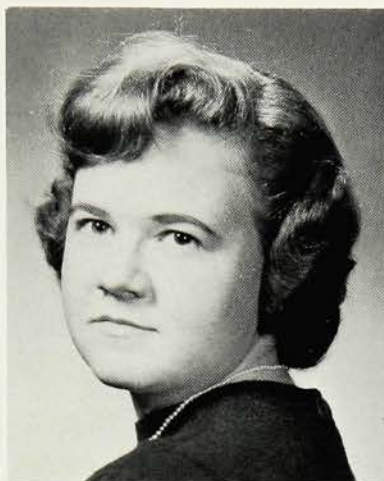

#### GILLIAN ATWOOD

FNA (2, 3, 4); Chorus 1 (2); Chorus 11 (3, 4).

Laughing eyes and winning personality . . . well adjusted . . . plays tennis and swims . . . adores riding . . . has secretarial experience . . . plans nursing career

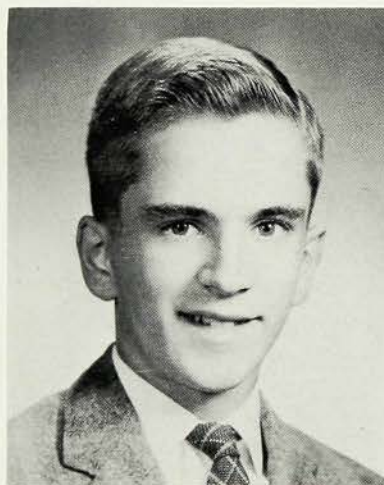

#### ROBERT ANDRUS

Hi's Eye (3, Sports Editor 4); Band (2, 3, 4).

Clever and intelligent . . . scholarly . . . quietly humorous . . . avid band member . . . capable editor . . . efficiency expert . . . tomorrow's history teacher . . . "Oh, boy!!" . . . Bob



#### NANCY AUSTER

Leaders (4); Chorus 1 (2); Chorus II (3, 4).

Lots of fun to be with . . . sincere and understanding friend . . . talent for enjoying life . . . incessant chatterer . . . not a petty thought . . . Nan



#### MICHAEL APPEZZATO

Dance Club (3, 4).

Black curly hair and a winning smile . . . a big "hello" for everyone around . . . usually found cruising in a black Ford convertible . . . clever comments . . . Mike



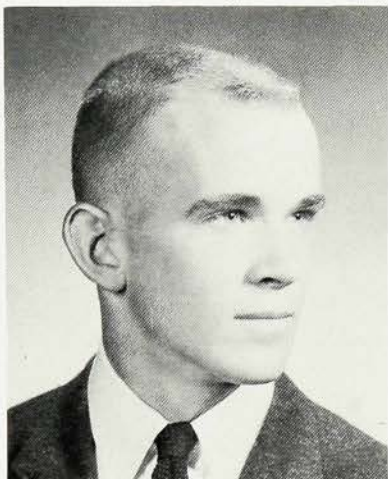

**JEREMY BACHAND**

Dance Club (4); Glee Club (2, 3, 4).  
Affable and fun-loving . . . West-  
field's Dobie Gillis . . . hearty  
laughter . . . dumb like a fox . . .  
loves motorcycles and Connecticut  
. . . alias "Ears" . . . Jerry

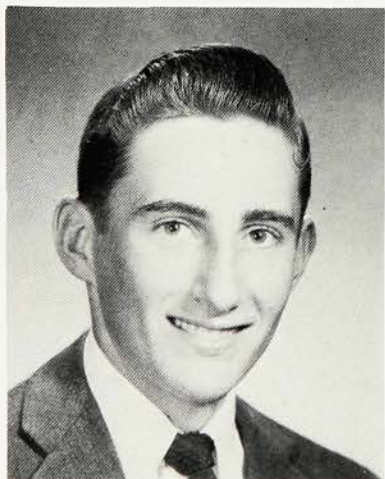

**THEODORE BALLING**

Collectors' (Treas. 2); Bridge (4);  
Boating (3); Glee Club (3).  
Resonant voice . . . dark, wavy  
hair . . . an adept "needle wielder"  
. . . carefree demeanor . . . pur-  
poseful nature . . . serious student  
. . . fellowship president . . . "Tom"

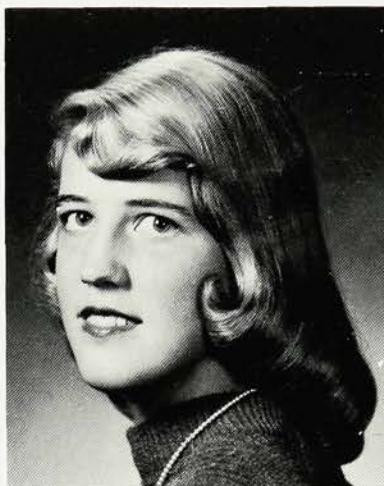

**LYDIA BADEAU**

French (2); Math (Sec. 4); Sr.  
Lit. (4); Band (2, 3, 4); Basket-  
ball (2, 4); Orch. (2, 3, 4).

Exuberance plus . . . willowy, out-  
door girl . . . experienced sailor  
. . . serious but sociable . . . a faith-  
ful friend . . . future rocket en-  
gineer . . . Lyd



**ANDREA BARBER**

Mask & Mime (2); Dance (4); Red  
Cross Coun. (3).

Especially sweet and sincere . . .  
gentle in manner, quiet in speech  
. . . understanding listener . . .  
thoughtful as an adviser . . . con-  
scientious student . . . nimble knit-  
ter . . . Andrea

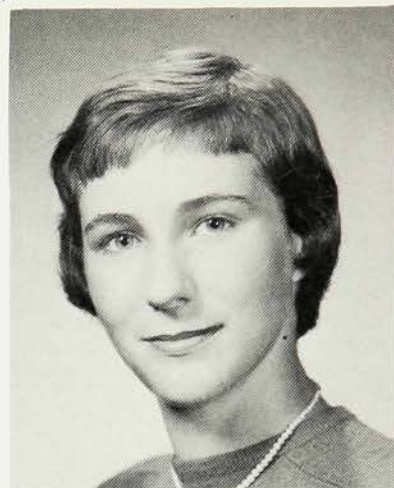

**BARBARA BAILEY**

Latin (Sec. 2, 4); Jr. & Sr. Lit.  
(3, 4); Mask & Mime (2, 3, 4);  
FTA (3); Nat'l Hon. Soc. (3, 4);  
Chorus (2, 3); Choir (4).

Multiple talents and interests . . .  
off to Europe in June . . . poised  
and polite . . . studious yet fun-  
loving . . . Barb



**LINDA BARBER**

Red Cross Coun. (3); Mask & Mime  
(2); Dance (4).

The gal from Chicago . . . many-  
faceted character . . . extra quiet  
'til 2:30 . . . sweet and sincere . . .  
future Girl-Friday . . . "Oh, no!"  
. . . Lyn





**STEPHANIE BARBIERO**

French (2, 3, 4); Leaders' (3, 4); Jr. Coun. (3); Sr. Coun. (4); GSC (4).

Redhead with a radiant personality . . . shows imagination in dress . . . peppy president of Junior Auxiliary . . . out-going and congenial . . . Stephie

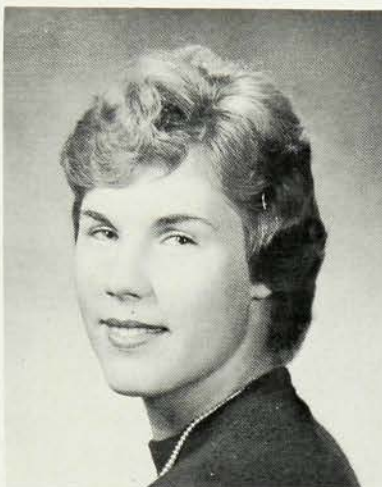

**CHARLENE BARKER**

Red Cross Coun. (2); FNA (3); Jr. Lit. (3); Knitting (4); Leaders' (4); Chorus I & II (2, 3, 4); Choir (4).

Mischievous oriental eyes . . . complexion perfection . . . never hurries, never worries . . . thrives on parties . . . likes the opposite sex . . . Char

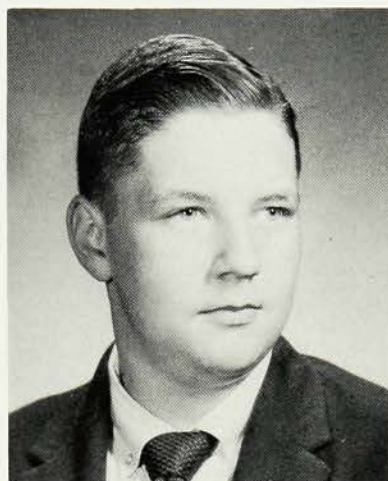

**RICHARD BARNETT**

Technician's (2, 3, 4); Choir (2, 3, 4); Glee Club (3, 4); Thirteen (4); Adv. Bridge (4).

An interest in all sports . . . has done fly-tying . . . friendly and happy . . . senior chorister at St. Paul's . . . expects to find a career in chemistry

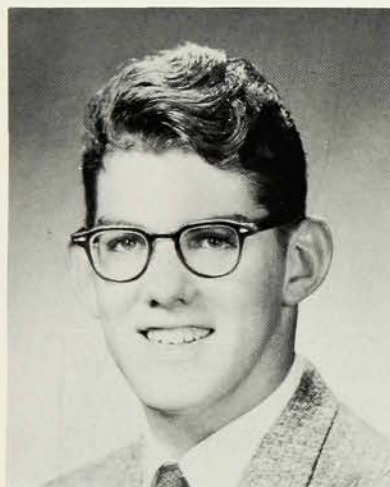

**L. GENE BARRON**

Wrestling (2, W3, W4).

Serious man with potential . . . one of Kehler's ace wrestlers . . . future in medicine . . . distinguished by willingness to try and determination to succeed . . . Gene

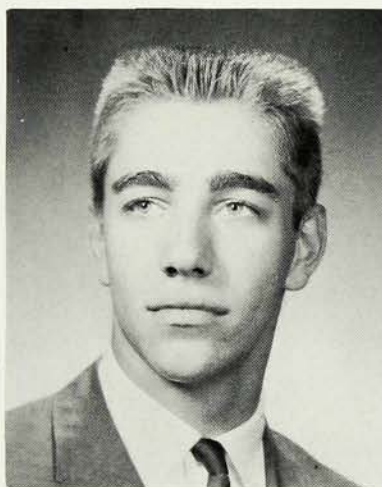

**JAMES BAUER**

A big fellow with a broad smile . . . eschews activities . . . treasures his weekends . . . capable mechanic . . . always working around cars . . . omnipresent at parties . . . has a jaunty walk all his own . . . sarcastic quips . . . Jeb

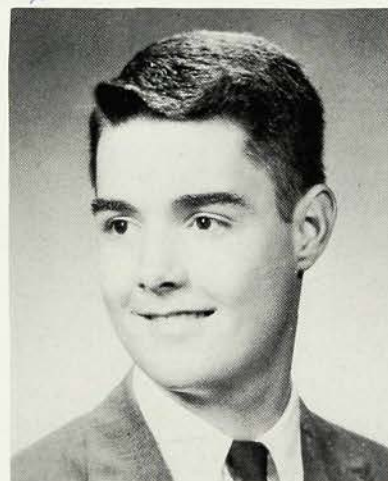

**KURT BAUER**

French (2, 3, 4); Choir (2, 3, 4); Glee Club (3, 4); Sr. Lit. (4).

A fabulous dancer . . . the original green thumb . . . French fiend . . . intellectual and sophisticated . . . pseudo-Confucian . . . Kurt



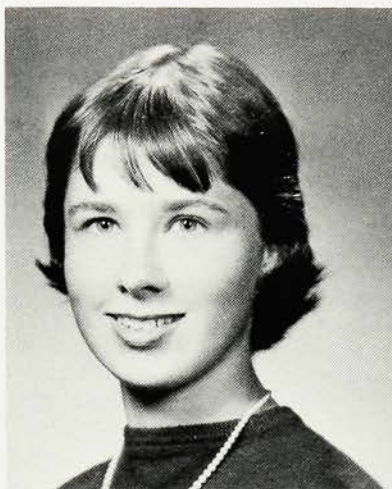

**BARBARA BAUMAN**

FTA (2); Lit. (3, 4); Student Coun. (4); Mask & Mime (2, 3, Coun. 4); Chorus 1 & 11 (2, 3, 4); Modern Dance (2, 3, 4).

Cute as a button . . . shy smile . . . genuine interest in all . . . a bridge lover . . . elementary teacher to be . . . Bobbie



**MICHAEL BAZARAL**

Jr. Lit. (3); Wrestling (2); Tennis (2W).

Reserved with strangers, but different when you know him . . . enjoys being contrary . . . a Jean Shepherd fan . . . once drove Sprite off sidewalk . . . adores non-conformity . . . Baz

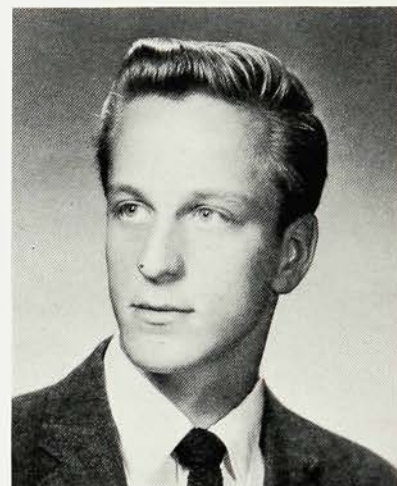

**GERALD BECKMANN**

Collectors' (2); Boating (3).

Science enthusiast . . . tops in physics and chemistry . . . hi-fi expert . . . active in DeMolay . . . possible future in physics or engineering . . . Jerry



**JUDITH BECKMANN**

Mask & Mime (2, 3, 4); Job Opportunities (3); Bridge (4); Red Cross Coun. (2); Chorus 1 & 11 (2, 3, 4).

Loves water . . . summer retreat, Lake Hopatcong . . . car, a black Impala . . . friendly . . . "You like that?" . . . Judy

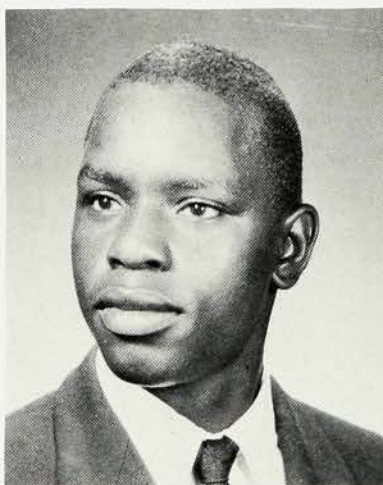

**WILLIAM HOWARD BELL**

Dance (2, 3); Football (2).

A bright and amusing personality . . . cool dancer . . . a neat and natty dresser . . . with an extensive wardrobe . . . hopes to follow a career in music . . . Howie



**GLORIA BENDEL**

Spanish (3); Girls' Auto (4).

Philatelist and numismatist . . . shore enthusiast . . . cooperative and responsible . . . always courteous . . . reserved but friendly . . . silky brown tresses . . . loving aunt to many . . . Gloria





**JANET BENTLEY**

Jr. & Sr. Lit. (3, 4); Annual (G. Sports Ed. 4); Choir (2, 3, 4); Prom Comm. Chair. (3); GSC (2, 3); Twelve (4); Leaders' (3, 4); Mask & Mime (2).

A sports enthusiast . . . optimist, dieter, shore lover, go-getter . . . Jay

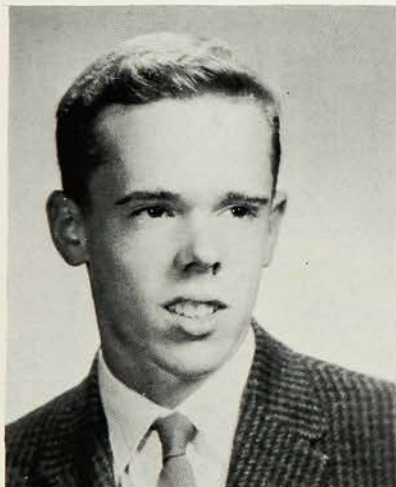

**CHARLES BERGMANN**

Golf (3); Chess (4).

Quiet, but a great inspiration to the down-hearted . . . conservative but personable . . . golf fan . . . plays the guitar . . . sense of humor . . . aplomb aplenty . . . Char

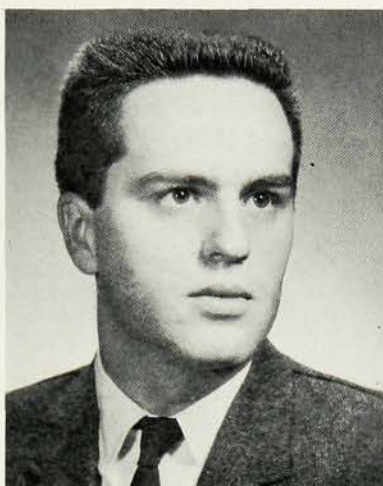

**CHARLES BENZ**

Collectors' Club (2); Dance (3); Bowling (Capt. 4).

Rugged American type . . . pleasing grin . . . Competent bowler . . . future in the civil service . . . capable and willing . . . friendly fellow



**DOROTHY BEYERSTADT**

Knitting (4); Soccer (2).

Always sweet . . . effervescent friendliness . . . enjoys a good game of volley ball . . . likes dances . . . anxious to please . . . very cooperative . . . "Ann"

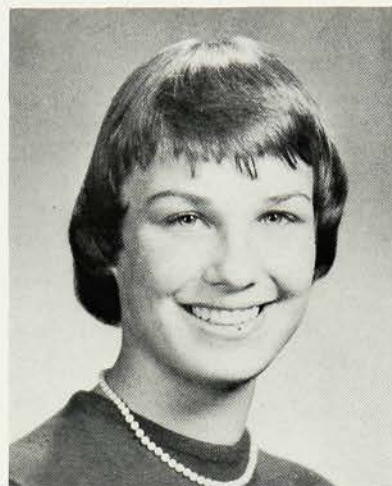

**JANE BERENSON**

Latin (3); Jr. & Sr. Lit. (3, 4); Mask & Mime (2); Modern Dance (2); Bridge (2); Chorus 1 (2, 3, 4).

Import from Elizabeth . . . collegiate garb . . . wears hair like Keely Smith . . . serious, but sparkling too . . . Janie

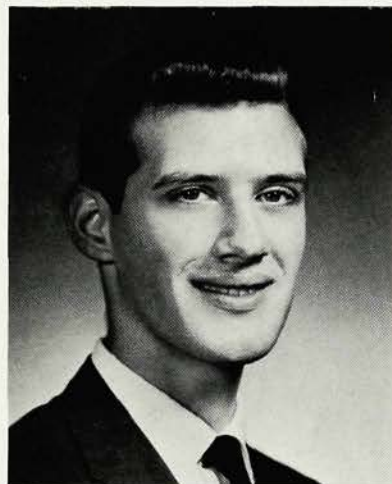

**FREDERICK BIERWIRTH**

Collectors' (2); Bridge (4); Swimming (2); Annual (4).

Lanky 6' 3" . . . aspires to be "Joe College" . . . friendly . . . enjoys jazz and Staten Island . . . Mr. Lay's ulcer . . . "How about that!" . . . Ricky



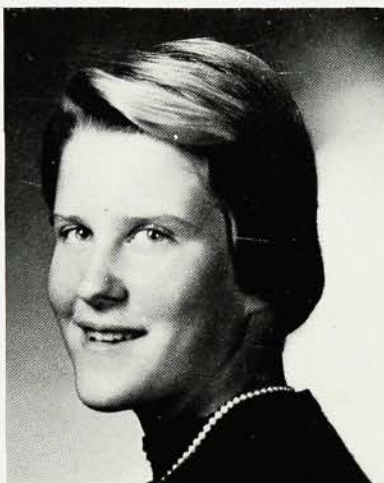

#### SALLY ELIZABETH BILLS

Girls' Auto (3); FTA (4); Badminton (3, 4); Basketball (2, 3, 4).

Water skiing enthusiast . . . awards in swimming and tennis . . . no thrill in school work . . . pleasant and thoughtful

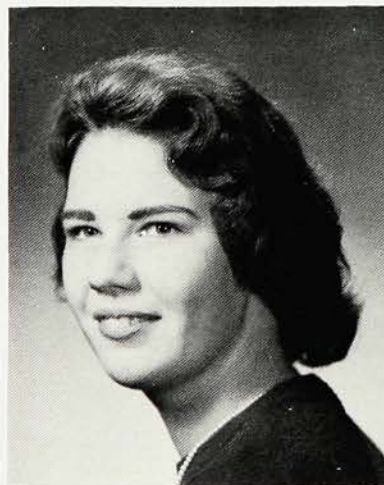

#### ALYCE BORDEN

Art (2, 4); FSA (3).

Interested in records and radio . . . talkative . . . drawn to the shore . . . adept at making excuses, but willing to work . . . aspires to a career in art . . . lustrous locks



#### THOMAS BOHANNON

Latin (2, 3); German (4); Sr. Lit. (4); Band (2, 3, 4).

Quiet, conservative, and ambitious . . . true to the cause . . . hears others' problems and finds answers . . . acted with distinction . . . works hard and reaches goals . . . Tommy



#### BONNIE LEE BORTON

Choir (4); Leaders (4); Knitting (4); Chorus 1 & 11 (2, 3, 4); Dance (2, 3).

Deft seamstress . . . inexhaustible wardrobe . . . satin complexion . . . problem solver . . . sincere despite her jibes . . . an individualist . . . Bort



#### CAROL BOLGER

Knitting (2); FNA (3, 4).

Female bowling champion . . . conscientious and dependable . . . distinctive red hair . . . easy to work with . . . likes Georgia . . . interested in business



#### NANCY BORTS

FTA (2, 3, 4).

A joke a day . . . refuses to recognize Brooklyn as part of the U. S. . . . a future psychologist . . . does not eat without her newspaper . . . Bobbie





**CAROLYN BOWES**

German (4); FTA (3); Annual (Act. Comm. 4).

Easily recognized by her always active voice . . . has gift of gab . . . conformist's nightmare . . . would be politician . . . happy-go-lucky . . . witty . . . observant and intelligent . . . Carolyn

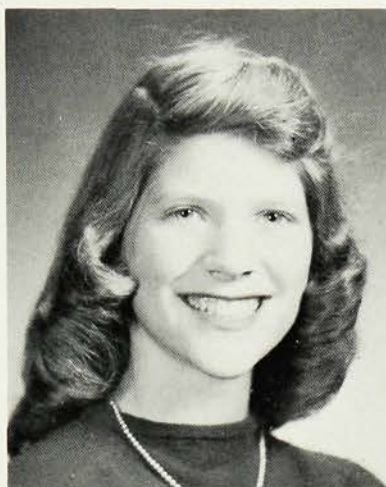

**LOIS BOYER**

German Club (3, 4).

Quiet and sincere . . . excellent musician . . . hopes to visit Austria while still in college . . . hard worker and great helper . . . shy but friendly . . . "That'll be neat."



**CAROL BRADBURY**

FNA (3, 4); Chorus 1 & 11 (2, 3).

Has a large collection of friends . . . fury on ice skates . . . worthy adviser of Rainbow Girls . . . big brown eyes and brown hair to match . . . "What d'ya call it?" . . . Carol



**JO ANN BRAY**

Red Cross Coun. (3); Chorus 1 & 11 (2, 3, 4); Annual (4); Mask & Mime (2, 3); Bridge (4).

Full of spirit . . . freckles galore . . . pizza lover . . . vacations in Florida . . . loves to tell jokes . . . "Meet me at the car."

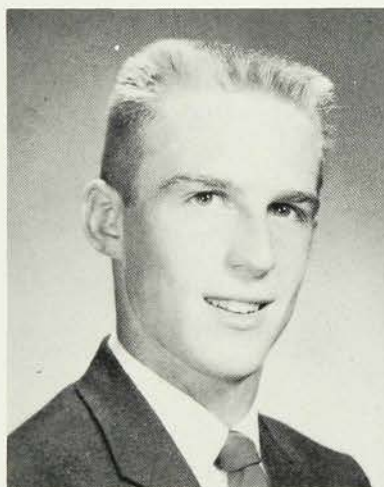

**JAMES BRENNAN**

Boating (2, 3); Glee Club (3); Football (2, 3, 4); Track (2); Beg. Bridge (4).

Loves sports, especially football . . . fond of pizza and drive-ins . . . drives a venerable Ford . . . appeals to women . . . "What's new?" . . . Jim

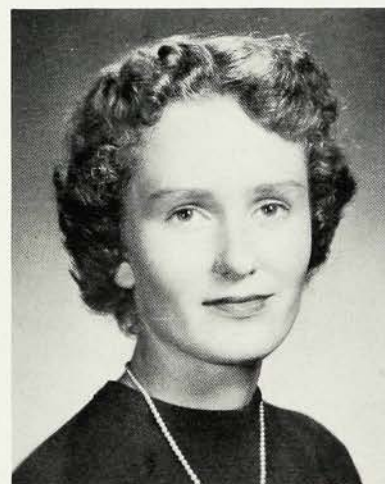

**NANCY BRETHERTON**

FTA (2, 3, 4); Annual (4); Jr. Coun. (3); Mask & Mime (2, 3); Leaders (4).

Amicable . . . a clever seamstress . . . optimistic . . . a wit from Long Island . . . Nann





**BEVERLY BRIANT**

Knitting (2); FNA (3); Leaders (3); Beg. Bridge (4); Mask & Mime (3).

Enviably wavy hair . . . always on the go . . . Sympathetic friend . . . delights in big pocketbooks . . . loves a crowd . . . a shore maniac . . . Bev

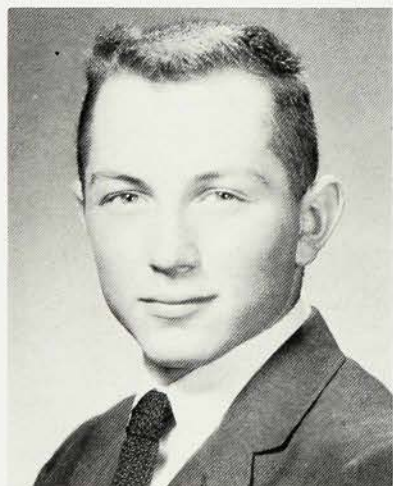

**JOHN BROWNELL**

Technicians' (3); Football (2, 3, W4); Hi-Fi (3); Bridge (4).

Enthusiastic member of the Westfield "11" . . . devilish gleam in his eyes . . . prone to mischief-making . . . female magnet . . . loves driving . . . considerate . . . J. B.

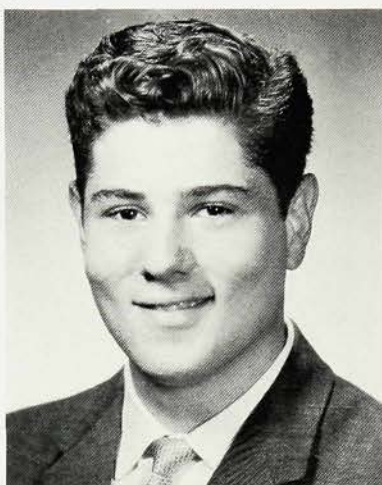

**JOEL BROTMAN**

Swimming (3, 4); Band (3, 4); Dance Band (3, 4); Orch. (4).

One year in WHS . . . able student . . . humorous and intelligent . . . first saxophonist . . . has his own band . . . a swing band member . . . fine swimmer . . . Joel

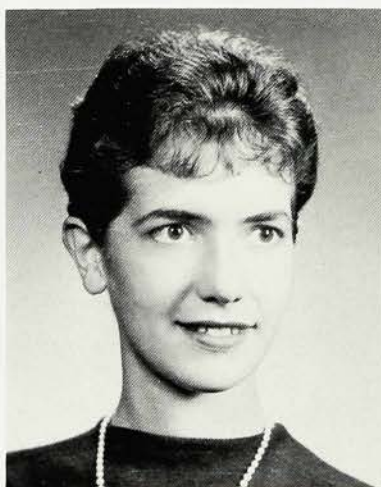

**EILEEN BRYAN**

Mask & Mime (2, 4); Bridge (3); Chorus 1 (2, 4).

Low, pleasant sounding voice . . . fine companion . . . and thoughtful friend . . . sophisticated dresser . . . problem each day . . . drives a baby Austin . . . Eileen

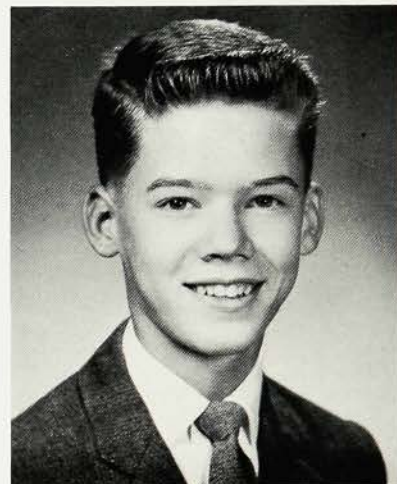

**ROBERT BROUILLARD**

French (2, 3, Treas. 4); Choir (2, 4); Glee Club (3, 4); Band (2, 3); Cross Country (2, 3, W4); Wrestling (3).

Short and spunky . . . won't be bullied . . . scientific interests . . . aspires to Notre Dame . . . water skier . . . Bob

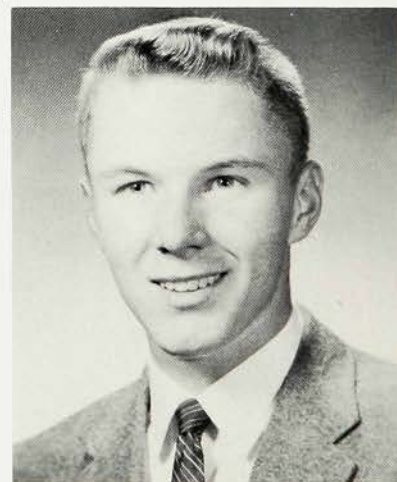

**WARREN BUHLER**

Sr. Lit. (4); Slide Rule (2); Gun (3); Band (2, 3); Choir (4); Glee Club (2, 3, 4); Aviation (4); Football (4).

Dynamic personality . . . ladies' man . . . church worker . . . notable arguer . . . Ryn





#### LEILA BUNNELL

Latin (3); German (4); Lit. (3, 4); FTA (2); Choir (3, Accomp. 4); Chorus I & II (2, 3, 4).

Versatile musician . . . fashion plate . . . generous and friendly . . . red Volkswagen . . . delightful personality . . . Lee



#### LAWRENCE BURROUGHS

Collectors' (2); Aquatics (3); Photography (4); Sr. Coun. (4).

Amateur photographer . . . likes cars . . . mild, unassuming manner . . . many witty remarks . . . pleasant personality . . . future minister . . . Larry

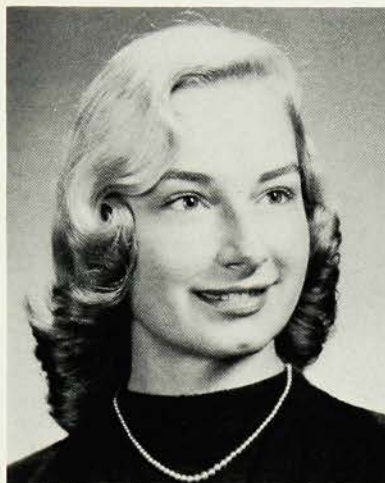

#### MARY NELL BURFIELD

FNA (3, 4); Chorus I & II (2, 3, 4); Red Cross Coun. (4).

Svelte figure . . . imperturbable . . . easy going . . . sincere friend . . . flair for clothes . . . warm and winning personality . . . deceptively quiet . . . Mary Nell



#### SUZANNE BUSHFIELD

Fashion (3); Dance (4); Knitting (2).

Short, slim strawberry blonde . . . unusually long finger nails . . . attractive clothes . . . flirtatious green eyes . . . "Anybody for New York?" . . . Sue

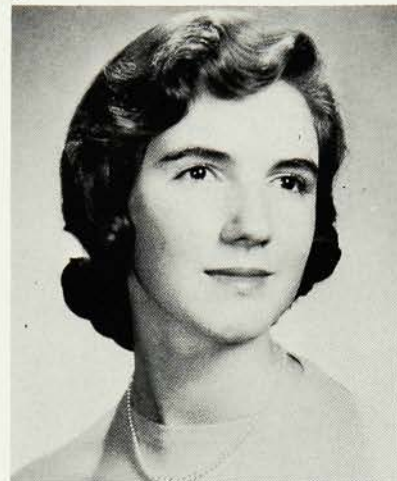

#### JEAN BURLEY

Mask & Mime (2, 3); Chorus I & II (2, 3); Choir (4); Modern Dance (2, 3, 4); Lit. (3, 4); Bridge (4); Annual (4).

Outwardly angelic, inwardly mischievous . . . capable student . . . good listener . . . future in nursing . . . Jean



#### ANNE BUTLER

Spanish (4); Mask & Mime (3); Chorus I & II (4); Basketball (4); Modern Dance (3, 4); Volleyball (4); Badminton (4).

Big brown eyes . . . sings and dances . . . gay . . . resists change . . . appreciates her twin . . . Anne



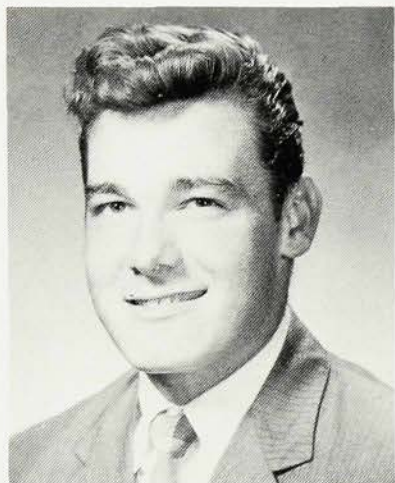

### JOSEPH BUTLER

Baseball (3); Track (4); Spanish (4).

Tall, dark, and good-looking . . . an avid Villanova fan . . . never on time for school . . . devilish smile . . . attracts the girls . . . Joe



### PENELOPE BUTTS

French (2, 3); Nat'l Hon. Soc. (3, Sec. 4); Adv. Bridge (4); Lit. (Treas. 3, 4); Annual (4); (Ed. 4); Mask & Mime (2, 3).

Intelligent Britisher . . . writing talent . . . excels in everything . . . has a unique laugh . . . pretty shoes . . . Penny

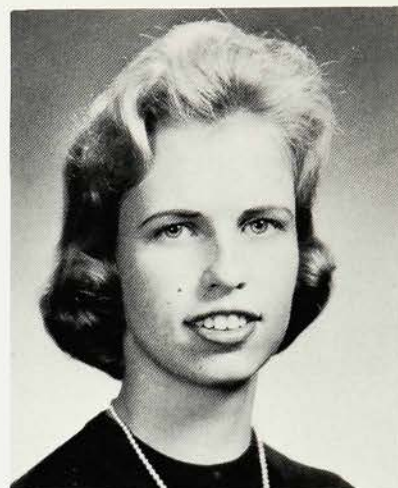

### BARBARA BYRNES

Knitting (3, 4); Twirling (2); Annual (4).

Cute blonde . . . attractive figure with clothes to match . . . peppy and friendly . . . innumerable hair styles . . . avid driver . . . "Let's go" . . . Barb



### JOHN CAFARELLI

Nat'l Hon. Soc. (3, 4); Latin (2, 3, 4); Lib. Coun. (2, 3, 4); Lit. (4); Student Coun. (3, 4).

Reserved, but talkative with friends . . . serious mien . . . quiet, subtle humor . . . plans to be priest . . . John



### PAMELA CAMP

Bridge (4); Mask & Mime (2, 3, 4); Choir (3, 4); Hockey (2); Lit. (3, 4); Chorus I & II (4).

Warm and friendly . . . singular green eyes . . . musical . . . sings for a dance band . . . flashes bright smile . . . Pam

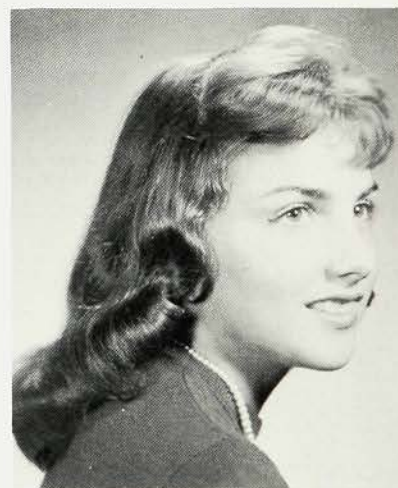

### INES CAPPÉ

FNA (2, 3); Bridge (4); Modern Dance (2); Annual (4).

Diminutive brunette . . . outgoing personality . . . attracts the opposite sex . . . gift of gab . . . a lover of coffee blizzards . . . career in nursing . . . "Shay"





**RUDOLPH CAPRARIO**

Entered 1959.

Came from Thomas Jefferson in Elizabeth . . . amusing personality . . . inquisitive mind . . . gullible . . . an authority on county government . . . a somewhat mischievous fellow . . . Rudy

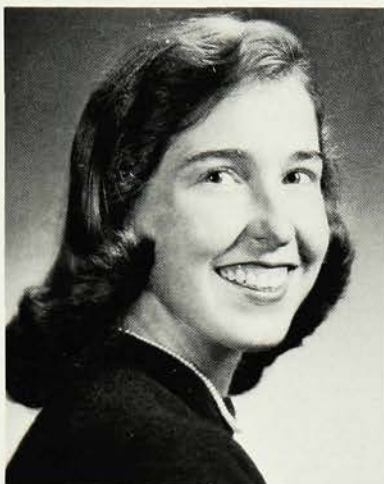

**LILLIAN CARLISLE**

Class Sec. (2); French (3); GSC (3); Twelve (4); Choir (2, 3, 4); Red Cross Council (4); Annual (4).

The original "contact girl" . . . always has some problem . . . individualistic . . . future vet . . . popular . . . "Dixie"

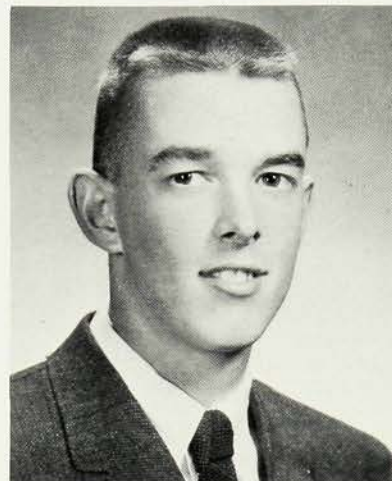

**COLLIE CARLTON**

Baseball (2); Track (3); Football (3); Cross Country (2).

Model railroad fan . . . likes football and basketball . . . lackadaisical . . . a clean-cut fellow . . . reticent



**LINDA CARLTON**

Red Cross Coun. (3); FBLA (4); Choir (4); Chorus I & II (2, 3, 4).

Summers at Cape Cod . . . conscientious and dependable . . . happy disposition . . . enjoys trips with her parents . . . has fascinating bangs



**EILEEN CARSON**

Outdoor type . . . enjoys bareback riding . . . grand person once you get to know her . . . quiet exterior . . . loves sports and works hard at them . . . plans a career in the West . . . "EE"



**JOHN CHAPMAN**

Bridge (2, 3, 4).

Future in chemistry . . . enjoys vacations at "the lake" . . . ultra-reserved . . . able student . . . pleasant rounded face . . . "Anyone for bridge?"



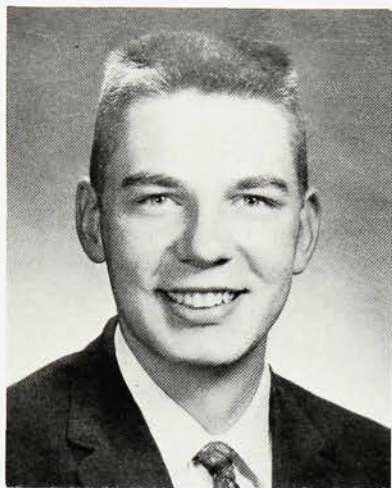

### JOHN CHARTERS

Handsome, open faced fellow . . . simply wild about cars . . . loves everything mechanical . . . our authority on refrigeration and air conditioning . . . one of the builders of the mighty "Delton."



### MARY CHIN

Latin (2); Spanish (3, Sec. 4).

Genuinely interested in others . . . always cheerful and helpful . . . soft spoken and intelligent . . . easy to know . . . easy to like . . . radiates joy.



### FRANK CHISHOLM

Technicians' (4); Mask & Mime (3); Bridge (4); Glee Club (3, 4).

Very studious . . . fine baritone . . . lover of classical music, especially of opera . . . good friend to all . . . smooth dancer . . . Frankie

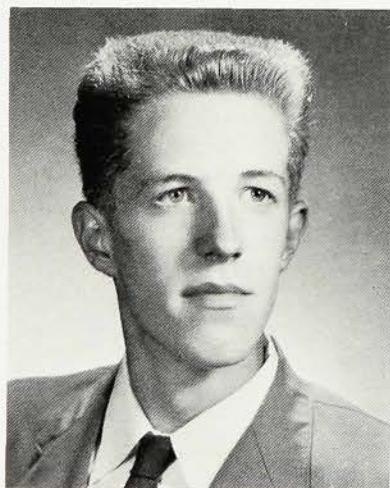

### JOHN CHRISTIAN

Adv. Biology (4); Choir (2, 3, 4); Glee Club (2, 3, 4); Student Coun. (3).

Tall, lanky red-head . . . loves parties . . . sincere and outgoing . . . keen student . . . often seen hitch-hiking . . . Dave

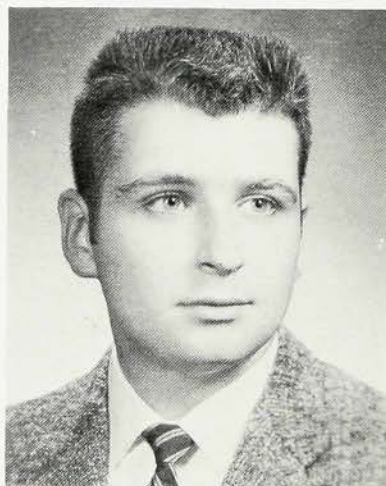

### ALLAN CHRONE

Collectors' (Sec. 2); Glee Club (2, 3, 4); Sr. Coun. (4).

A perpetual smile . . . an inquisitive mind . . . terribly taciturn . . . talented glee-clubber . . . incurable prankster . . . intelligent and easy going . . . Al



### LORETTA CIRAOLLO

FBLA (Serg.-at-Arms 4); Girls' Auto (3); Twirling (2); Leaders' (4); Chorus I & II, (3, 4).

Long wavy hair . . . lasting tan . . . flair for dancing . . . unusual laugh . . . fun to be with . . . class youngster . . . Loretta





#### NANCY COLEMAN

French (2); FTA (3); Leaders' (3, 4); Jr. & Sr. Lit. (3, 4); Chorus II (3, 4); Basketball (2, 3, 4); Hockey (2, 3, 4); GSC (2, Pres. 4).

Pint-sized dynamo . . . ambitious student . . . "Did you get that trig?" . . . Nan



#### CHRISTINE COY

French (3, 4); Mask & Mime (3, 4); Jr. Lit. (3); Annual (4); Chorus I & II (2, 3, 4); Modern Dance (2).

Mischievous . . . never dull . . . knitting expert . . . sparkling brown eyes . . . fun-loving . . . driving menace . . . Chris

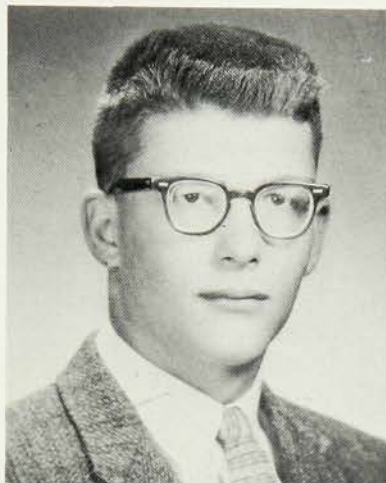

#### DANIEL COLESWORTHY

Catalyst (Treas. 3); Baseball (2); Wrestling (3); Advanced Bridge (4).

Conscientious student . . . humorous remarks . . . numerous capers . . . drives a DeSoto . . . cordial manner . . . Dan

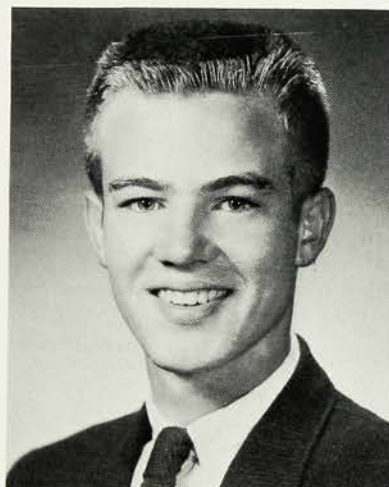

#### JAMES CRAMPTON

French (2, 3); Catalyst (4); Annual (4).

Recent returnee from England . . . definite opinions which he loves to expound . . . unusual ideas . . . loves an argument . . . parties, parties . . . Jim

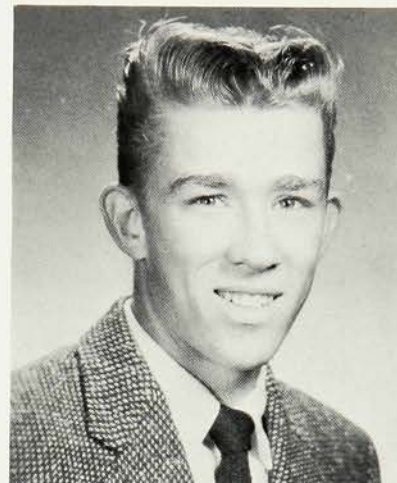

#### EDWARD COLLINS

Catalyst (3, 4); Technicians' (2).

Red-head with a red light in his car . . . tries to appear cynical . . . but is merely sensitive . . . attractive look . . . neat dresser . . . future success . . . Col

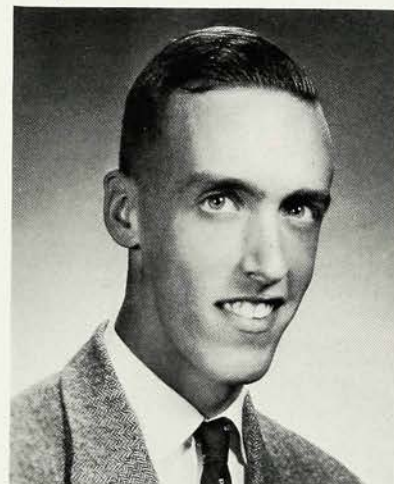

#### GLEN CRANE

Math (4); Thirteen (4); Choir (2, 3, 4); Glee Club (2, 3, 4); Band (2, 3, 4); Swing Band (3, 4); Cross Country (2, W3, W4); Track (2, 3, W4).

Gentleman, athlete, musician . . . sincere and dependable . . . a whiz





#### CAROL CRAWFORD

Red Cross Coun. (2); FTA (3); Leaders' (3, 4); Chorus I & II (2, 3, 4); Basketball (2, 3, 4); Hockey (2, 3, 4).

Pleasant personality . . . accomplished equestrienne . . . swings a mean hockey stick . . . deceptively quiet

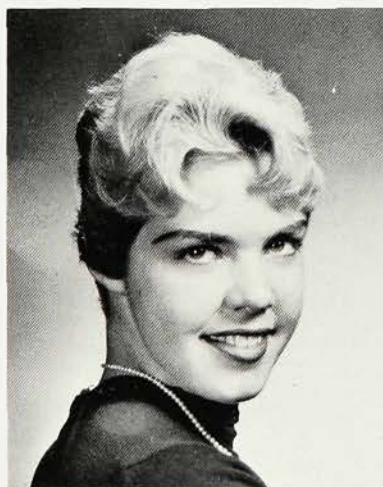

#### MARILYN DANKS

Knitting (Pres. 4); Jr. Lit. (3); Dance (3); Twirling (2); Chorus I & II (2, 3, 4).

Chic blonde with sparkling green irises . . . fashion plate . . . sharp dancer . . . riot to be with . . . a real "road angel" . . . "Ollie"

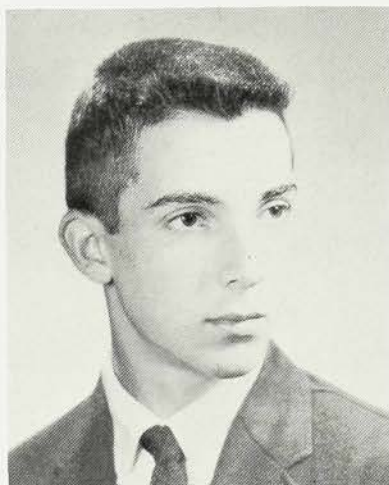

#### ROBERT DANIELS

Golf (2, W3, W4); Adv. Bridge (4).  
WHS's "Little Devil" . . . likes golf, girls, and Friday afternoons . . . happy-go-lucky . . . well-dressed . . . enjoys singing in the bathtub . . . Bob

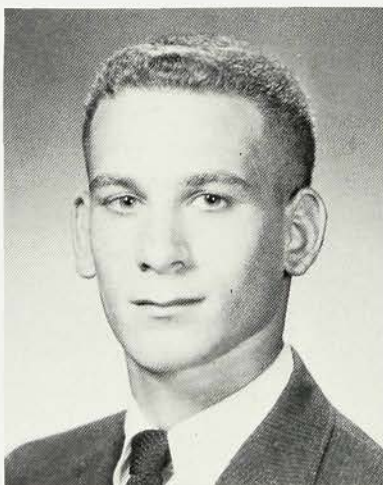

#### JEFFREY DANZIS

Adv. Biology (4).

Import from Weequahic . . . collegiate . . . easy to like . . . science fan . . . future pharmacist . . . ready conversationalist . . . red convertible and red hair . . . a giver of superb soirees . . . Jeff

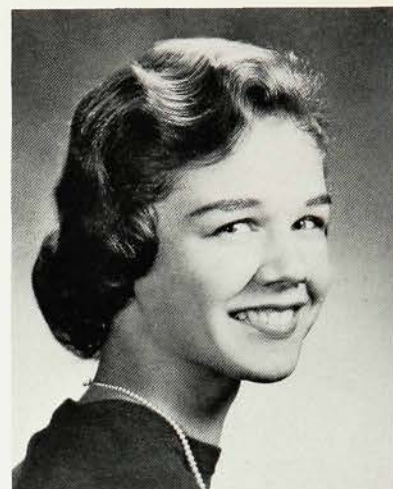

#### BARBARA DANKEL

Fashion (3); Jr. Achievement (Vice-Pres. & Treas. 3); Softball (3); Knitting (4); Chorus I (3).

Clark import . . . cheerful greeting for all . . . bubbles with enthusiasm . . . crazy driver . . . witty . . . "Dingle-dangle"

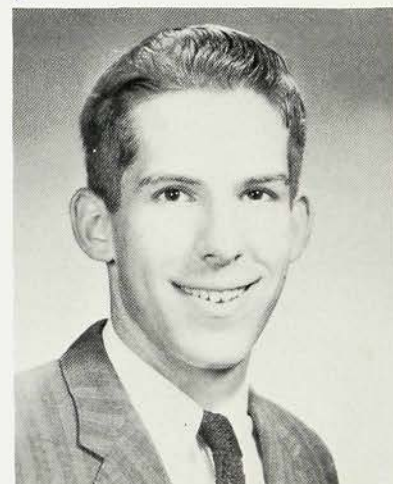

#### GEORGE DAVIDSON

Slide Rule (2); Catalyst (3); Adv. Bridge (4); Sr. Lit. (4).

Quiet and friendly . . . avid sports fan . . . excellent bridge player . . . dependable . . . able and intelligent . . . humorous . . . future engineer





**MARY ANN DAVIES**

Mask & Mime (2); FTA (4); Red Cross Coun. (4).

Petite brunette . . . always willing to help others . . . quiet and soft spoken . . . very active in church work . . . loves children . . . talented Scottish dancer . . . Ann

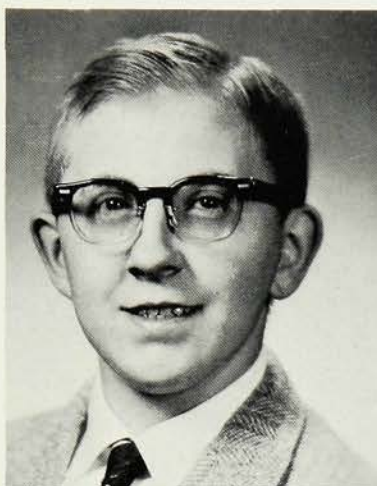

**ROBERT DAVIS**

Lib. Coun. (2, 3, 4).

Appealing eyes . . . an individualist . . . makes a hobby of railroads . . . spends summers and spare time traveling . . . business and transportation future . . . Bob



**JEAN DAVISON**

Spanish (3, 4); Badminton (2); Band (2, 3, 4); Jr. & Sr. Lit. (3, 4).

Sincerity plus . . . conscientious worker . . . generous and thoughtful . . . valuable Girl Scout . . . unassuming air . . . superb horse-woman . . . Jean



**MARIA DeBELLA**

Spanish (2, 3, 4); Chorus I & II (2, 3, 4); Basketball (3, 4).

Small and peppy . . . with enviable natural curls . . . full of enthusiasm and school spirit . . . good companion . . . opera fan . . . future teacher . . . Maria

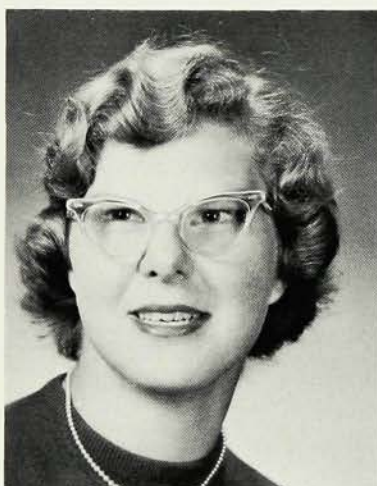

**CAROL DEICHERT**

German (4); Jr. & Sr. Lit. (3, 4); Basketball (4); FNA (3, 4); Lib. Coun. (2).

A willing listener . . . eager to help . . . loves a good time . . . talented seamstress . . . friendly and dependable . . . reserved . . . "Guten Morgen" . . . Carol



**SUSAN DEMAREST**

FNA (2, 3); Cheerleader (2, 3, Capt. 4); GSC (3, 4); Student Coun. (2, 3, 4); Leaders (2, 3, 4); Mask & Mime (3); Choir (4).

Peppy extrovert . . . willing and reliable worker . . . freckled charm . . . Sue



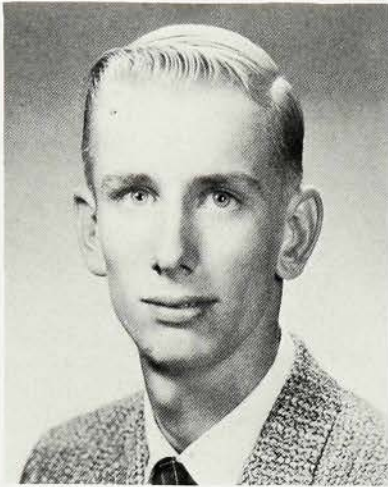

**RICHARD DE MONTMORENCY**

Boating (2, 3).

Attractive and well-dressed . . . loves racing and hunting . . . appreciates Canadian trips . . . pugnacious in English class . . . Dick

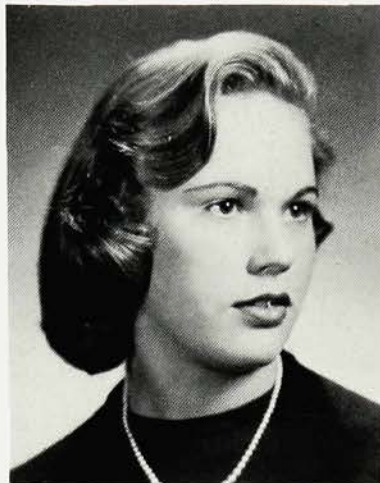

**MARGARET DENHOLM**

Knitting (2, 4); FNA (3); Jr. Lit. (3); Modern Dance (2, 3); Leaders (3, 4); Chorus I & II (2, 3, 4); Cheerleader (4).

Perky cheerleader . . . tall and attractive . . . nimble with a needle . . . future nurse . . . drives flashy car . . . Peggy

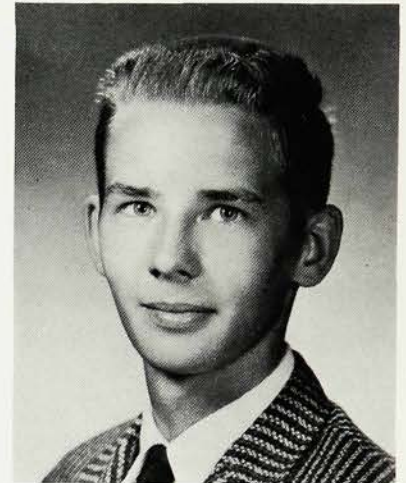

**JOHN DE PLANQUE**

Lib. Coun. (2); Technicians' (2); Catalyst (3); Bridge (4); Tennis (2, 3).

Math-minded student . . . argumentative . . . loves tennis . . . drives a sharp blue "VW" . . . good-looking blond

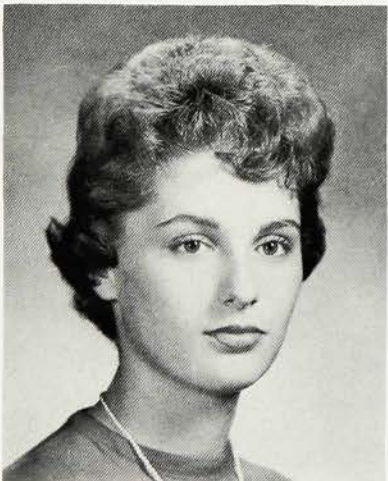

**PATRICIA DE STEFANIS**

Chorus I (3); FTA (3, 4); Student Coun. (Sec. 4); Sr. Lit. (4); Annual (4).

Capable secretary of Student Council . . . pint size barrel of fun . . . exceptional dresser . . . peppy brunette . . . contagious giggle . . . Trish

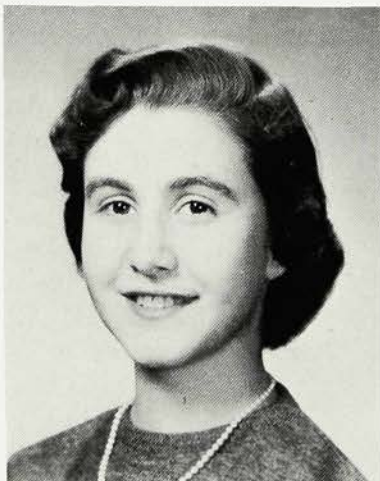

**CAROL DIAMONDSTEIN**

Nat'l Hon. Soc. (3, 4); Annual (4); Weather Vane (2, 3, Ed.-in-Chief 4); Mask & Mime (2, 3, 4); Student Coun. (4); Lit. (3, 4); FTA (2, 3); Slide Rule (4).

Intellect plus . . . effervescent laughter . . . innate modesty . . . "it"



**JEANETTE DIAZ**

Dance (2); Soph. Coun. (2); FBLA (4); Mask & Mime (2); Chorus I & II (2, 3, 4).

Pint-sized dynamo . . . big blue eyes, long dark lashes, curly hair . . . fun to be around . . . friendly



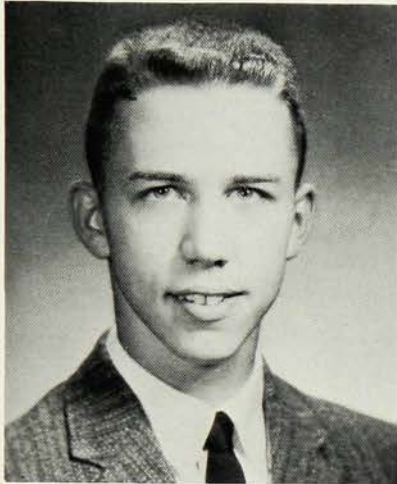

**DAVID DIETZ**

Science (2, 3); Radio (4).

Soft-spoken addition from Virginia . . . good-looking Southern gentleman . . . yearns for a Thunderbird . . . easy-going . . . congenial . . . "It's better to be born lucky than rich" . . . Dave



**FREDERICK DISQUE**

Aquatics (3); Bridge (4); Tennis (2, 3, 4); Slide Rule (4).

Brilliant humorist . . . into everything . . . slide rule enthusiast . . . always a smile . . . future math major . . . enjoys senior privileges . . . popular . . . Fred



**GLORIA DININO**

FBLA (4); Dance (2).

Enjoys reading . . . spends her summers swimming and working in a delicatessen . . . loves music . . . Miss D's student secretary . . . plans future in the business world



**GWYN DONNELLY**

FNA (3); FBLA (4); Dramatics (2).

Future in modeling . . . football fan . . . summers 'side the sea . . . a party-goer . . . likes dancing, bowling, and records . . . a very pretty girl

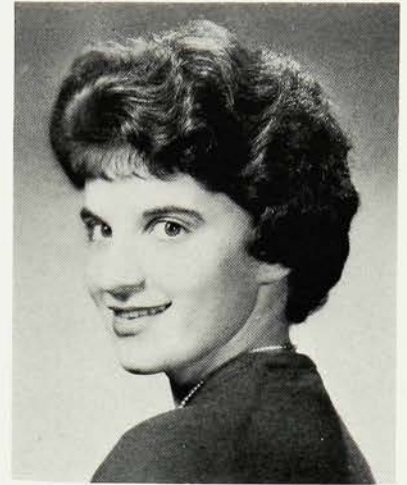

**CAROL DINIZO**

Spanish (3, 4); Chorus I & II (2, 3, 4); Modern Dance (2); FTA (4).

Peppy brunette with big brown eyes . . . charming air . . . fond of children . . . loves mood music . . . inexhaustible understanding . . . problem a day . . . "Brat"

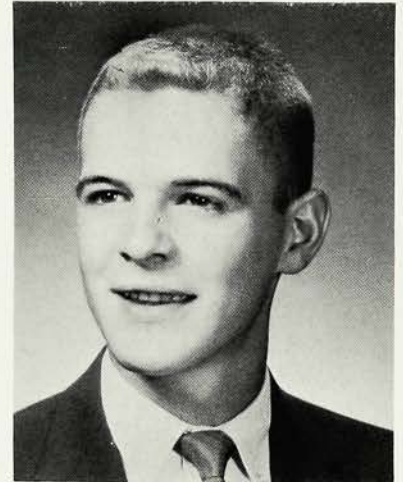

**HARVEY DOUGLAS**

Band (2, 3, 4); Marching Band (2, 3, 4); Choir (2).

Gifted, golden-toned trumpeter . . . unpredictable . . . day begins at the time of dismissal . . . takes things as they come . . . witty comebacks . . . "Harv"



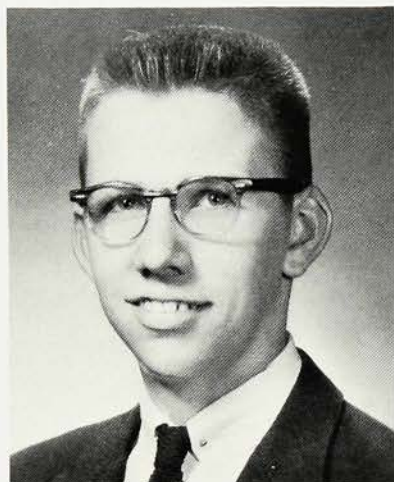

**CRAIG DOYLE**

Collectors' (3); Bridge (4).

Neat lad with a quizzical look . . . who likes the music of organs . . . aspires to tune and build them . . . agreeable and helpful . . . may go to college . . . Craig

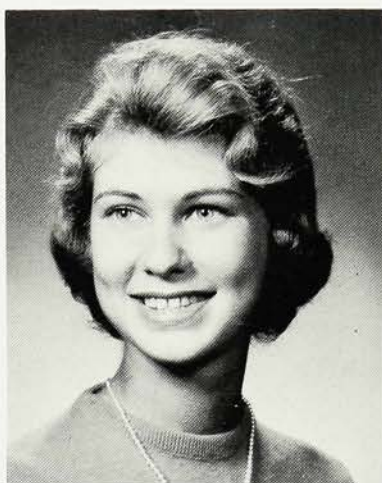

**JANET DRUMMOND**

Knitting (2); Dance (3); Leaders' (3, 4); Bridge (4); Mask & Mime (4).

Beautiful blue eyes . . . slender and striking . . . likeable . . . future private secretary . . . shore summers . . . "Why not?" . . . Janit

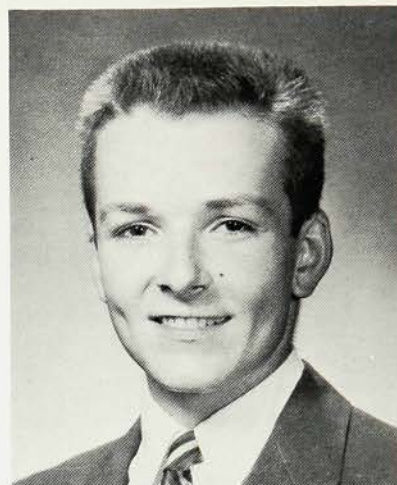

**KENNETH DUDLEY**

Hi-Fi (3, 4); Cam Twisters (3, 4).

Brown hair and expressive green eyes . . . adept at sarcasm . . . cheerful smile . . . handsome face . . . Cam Twister . . . Ken



**DAVID DUNCAN**

Spanish (3, 4); Swing Band (4); Band (3, 4); Orch. (3, 4).

Frantic drummer . . . always ready for a party . . . a born tease . . . president of Playboy chapter . . . famous for dancing the slop . . . future hotel man . . . Dunk



**ROBERT DURGAN**

Slide Rule (2); Bridge (3, 4); Choir (2, 3, 4); Thirteen (4); Tennis (2, W3).

Friendly, lovable . . . plays a hot piano . . . enjoys all sports . . . tries to conceal that smile . . . Durg



**SHARON DWYER**

Student Coun. (2, 3); Mask & Mime (2, 3, 4); Bridge (4); Chorus I & II (2, 3, 4); Hockey (2); Badminton (4).

Twinkling blue eyes . . . gift of gab . . . loves dancing . . . collects records . . . New Hampshire-phile . . . "Duchess"





**BARRY DZINDZIO**

Technicians' (2); Dance Band (4);  
Band (2, 3, 4); Swing Band (3, 4);  
Football (2); Wrestling (2).

Golf enthusiast . . . drives a Sprite  
. . . famous flat-top . . . future doc-  
tor . . . "cool" . . . likes to laugh  
. . . Barry



**BARBARA EDWARDS**

Red Cross Coun. (2); Writers' (3);  
FTA (4); Mask & Mime (2, 3, 4).

Theatrically inclined . . . infectious  
laugh . . . refreshingly offbeat . . .  
adores dogs, ducks, and Brando  
. . . loves red hair . . . "It Swings"  
. . . Barb

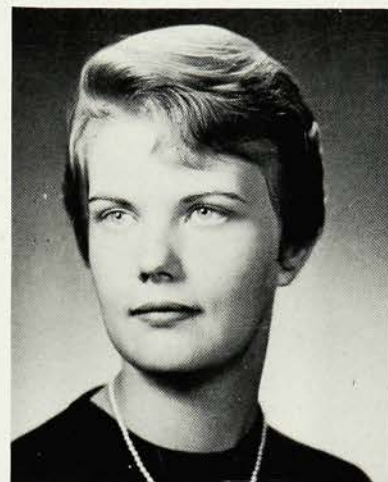

**PAMELA EDWARDS**

Sr. Lit. (4).

Sparkling addition from Illinois . . .  
attractive blonde . . . expressive  
eyes . . . loves a good time . . .  
crazy ideas . . . wide smile . . .  
funny faces . . . "Ah, so" . . .  
Pam

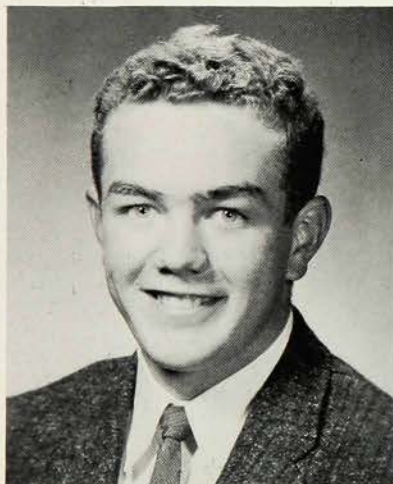

**HERBERT ELLIOTT**

Collectors' (2); Boating (2); Math.  
(4).

Enjoys boating and swimming . . .  
wants to be either an engineer or  
a minister . . . zealous church work-  
er . . . summer at the shore . . .  
Herb

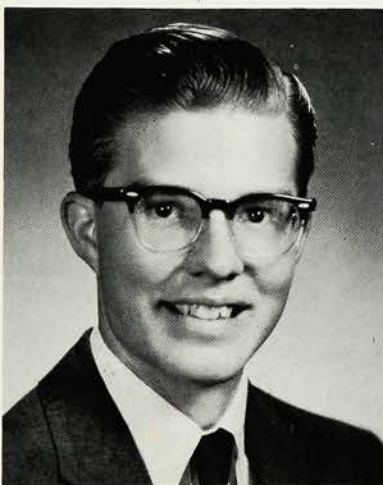

**DAVID ERION**

Bowling (4); Lib. Coun. (4); Cat-  
alyst (4); Glee Club (2, 3, 4);  
Choir (4).

Avid sports fan . . . seen in a black  
Plymouth . . . summers in Wis-  
consin . . . easy to talk to . . . fu-  
ture engineer . . . Dave

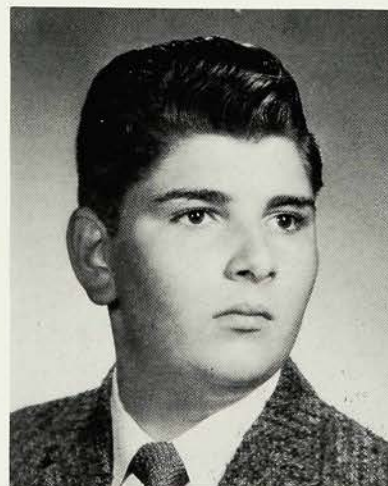

**FRANK ESPOSITO**

Technicians' (2, 3); Catalyst (4).  
Handsome Latin type . . . pleasant  
and well mannered . . . prize win-  
ner in several fields . . . tropical  
fish fancier . . . works at real in-  
terests . . . Frank





**PATRICIA FARRAND**

Mask & Mime (2); Jr. & Sr. Lit. (3, Treas. 4); Bridge (3, 4).

Radiant brunette, tall and willowy . . . engaging smile . . . ready wit . . . propensity to giggle . . . willing helper . . . "I don't know" . . . Pat



**LINDA FARROW**

Jr. & Sr. Lit. (3, 4); FTA (3, 4); Mask & Mime (3, 4); Annual (4); Leaders' (4); Chorus I & II (2, 3); Choir (4).

Blonde pixie-cut . . . rosy face . . . talks a blue streak . . . tailored tastes . . . horsewoman . . . good mixer . . . Linda



**MARY FAY**

Spanish (4); FNA (3); Mask & Mime (3, 4); Jr. Lit. (3); Annual (4); Chorus I & II (2, 3, 4); Modern Dance (3).

Sable hair . . . a quiet, warm manner . . . frank and unselfish . . . easily embarrassed . . . "Oh, never mind!" . . . Molly



**PATRICIA FIELD**

Bridge (Sec. 3, 4); Jr. & Sr. Lit. (3, 4); Mask & Mime (3, 4); Lib. Coun. (2); Chorus I (2); FNA (2); Leaders' (3, 4).

Faculty editor . . . comely gal . . . soft-spoken . . . multiple interests . . . teaching career . . . "Oh, my!" . . . Pat



**PETER FISCHER**

Golf (2, 3); Bridge (4); Choir (2, 3, 4); Glee Club (2, 3, 4).

Willing listener . . . good conversationalist . . . appreciates good music . . . asset at parties . . . true friend . . . Fish



**BONNIE FISHER**

Jr. & Sr. Lit. (3, 4); Spanish (4); Lib. Coun. (2, V. Pres. 3, Pres. 4); Band (2, 3, 4); Leaders' (3, 4).

Effervescent red-head . . . talented musician . . . dependable . . . alert . . . Bonnie





**JAMES FOGERTY**

Jr. Coun. (3); Red Cross Coun. (4); Slide Rule (V. Pres. 4); Wrestling (2, 3, 4); Baseball (2); Football (3).

Stocky, handsome athlete . . . industrious . . . likeable playboy . . . soft-spoken . . . humorous . . . "thinking man" . . . Jim

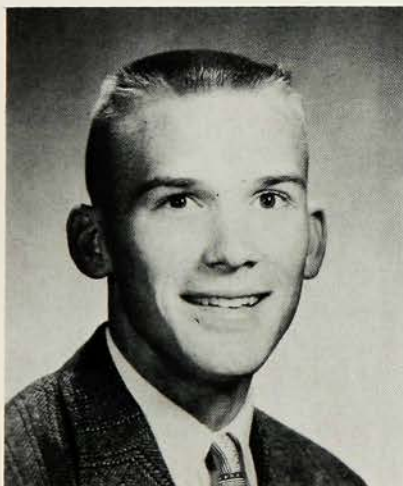

**ROGER FRASER**

Technicians' (2); Bridge (4); Wrestling (3, 4).

A fun-loving, easy-going guy with a serious side . . . ace ice-skater . . . who spends summers working at the shore . . . sarcastic wit . . . a canny Scot . . . proud owner of Model B Ford . . . Roger

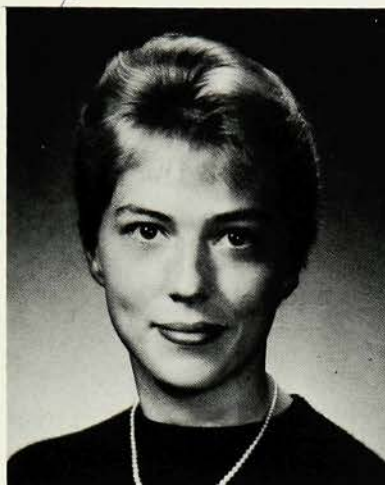

**JANET FORTENBAUGH**

Jr. Lit. (3); Soph. Coun. (2); Chorus I & II (2, 3, 4); Spanish (3, 4); Mask & Mime (2); Modern Dance (3); Annual (4).

Mischievous blonde . . . always laughing . . . superior Spanish student . . . cheeseburger devourer . . . Sam



**ELEANORE FREDERICKS**

Red Cross Coun. (3); Chorus I & II (2, 3, 4); Mask & Mime (3, 4); Leaders' (4); Annual (4).

Sandy blonde hair and beaming brown eyes . . . petite figure . . . summers at the shore, but longs for California . . . in love with parties and pizza . . . Nora



**MILDRED FOSTER**

FBLA (4).

Lake and shore bug . . . future private secretary . . . loyal WHS supporter . . . collegiate style of dressing . . . likes basketball . . . always ready for a good time . . . "How disgusting!" . . . Millie



**BRENDA FRENCH**

Twirling (2); FSA (Pres. 3); FBLA (4).

Beautiful hair . . . careful dresser . . . svelte figure . . . sociable and cooperative . . . likes music, sports, and dancing . . . future secretary . . . Brenda





**CAROL FREW**

Jr. & Sr. Lit. (3, 4); Art (2, 3, 4);  
Leaders' (4); Modern Dance (2, 3).

Golden-haired and picturesque . . .  
affability and courtesy plus . . .  
happy when dancing or listening to  
music . . . future artist . . . Frewy



**JOAN GEHRLEIN**

FNA (2); Mask & Mime (4); Stu-  
dent Coun. (3, 4); Bridge (4);  
Spanish (3); GSC (3, Treas. 4).

What a pretty blush! . . . piquant  
personality . . . loads of friends  
. . . active in school life . . .  
"Really?" . . . Joanie



**RONALD FRIEDRICH**

Gun (2, 3).

Interest in water skiing and boat-  
ing . . . appreciates the opposite  
sex . . . has a future in business as  
bookkeeper and accountant . . .  
"Why not?" . . . Ron



**ELIZABETH GERAGHTY**

Collectors' (3); FBLA (4).

Unpredictable moods . . . an indi-  
vidualist . . . Village enthusiast . . .  
expert at typing and shorthand  
. . . will make an A-1 secretary . . .  
"Have you seen Boss?" . . .  
"Brows"

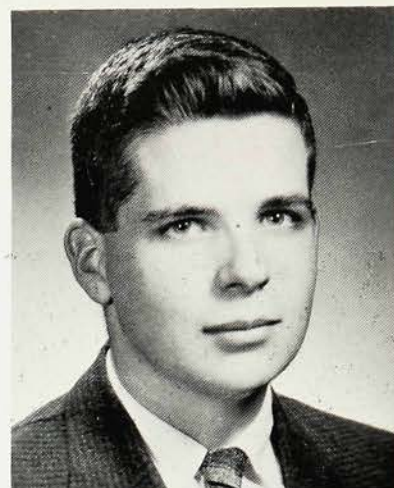

**EDWARD GAVEN**

Photography (2, 3); Gun (3); Jr.  
Lit. (3); Forum (Treas. 4).

Tall, husky, and quiet . . . with a  
serious manner . . . a knowledge  
of sports and foreign cars . . . air-  
plane pilot . . . photography en-  
thusiast . . . Ed

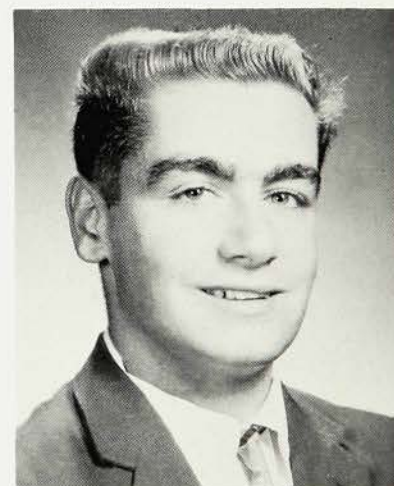

**CHARLES GETTER**

Varsity (4); Bowling (Capt. 3,  
Capt. 4); Baseball (W3, W4).

Quiet, rather shy fellow . . . ath-  
letically inclined . . . prize winner  
. . . has a nice sense of humor . . .  
well liked . . . Charlie





**DONALD GILBERT**

Bridge (Pres. 4); Choir (2, 3, Sec. 4); Thirteen (3, 4); German (3); Swimming (2); Technicians' (2); Sr. Lit. (4).

The "collegiate" variety . . . a hydroplane enthusiast . . . sincere and candid . . . "You bet your booties!" . . . Don

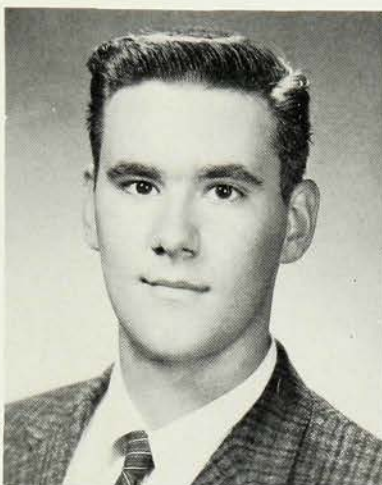

**GLEN GILCHRIST**

Enjoys sports, especially football, basketball, baseball, and golf . . . spends summers and all spare moments sleeping . . . tall, dark lad . . . "Moose"

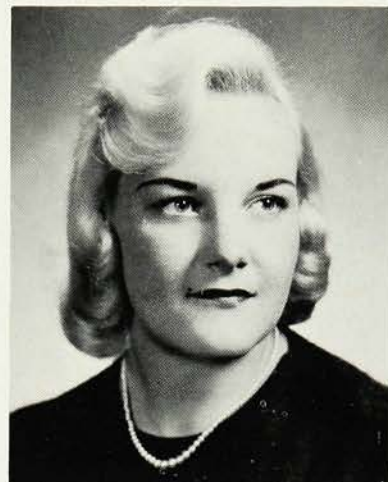

**CAROLINE GILL**

FNA (2); Dance (3, 4); Chorus I & II (2, 3, 4).

Warm, friendly personality . . . fiend on reading and records . . . spends summer loafing . . . interested in getting good grades . . . office practice is her forte . . . "Tell me" . . . Caroline

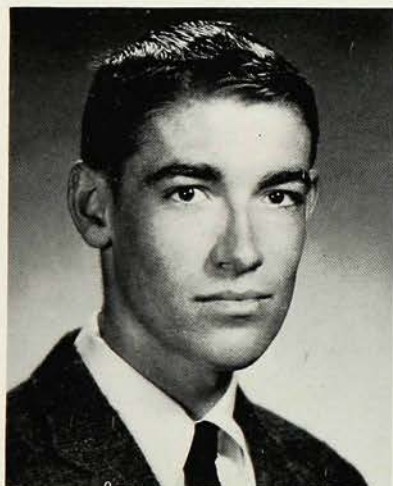

**WILLIAM GILSON**

Slide Rule (3); Technicians' (2); Bridge (4); Basketball (2, 4); Tennis (W2, W3, Capt. W4).

Tennis team pro . . . owner of a hot red V.W. . . always teasing . . . cuts a mean "cha-cha" . . . energetic . . . Bill

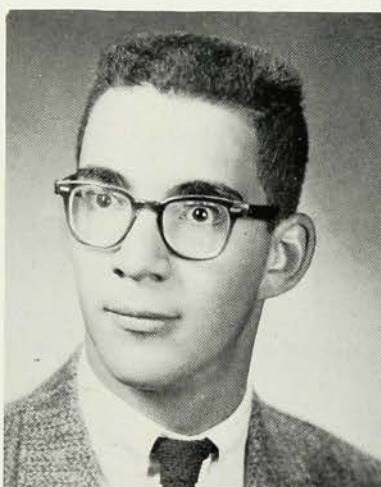

**JEFFREY GINDIN**

Golf (2); Cross Country (3); Hi-Fi (4).

Jovial, personable, and fun-loving . . . Jean Shepherd fan . . . likes most sports . . . capable president of youth group . . . drives wicked red and white convertible . . . Jeff



**JUDITH GIRARD**

French (2, 3, 4); Mask & Mime (3, 4).

Extremely quiet but supremely efficient . . . talented artist . . . skillful needle woman . . . drives a baby-blue convertible . . . good friend . . . Judy



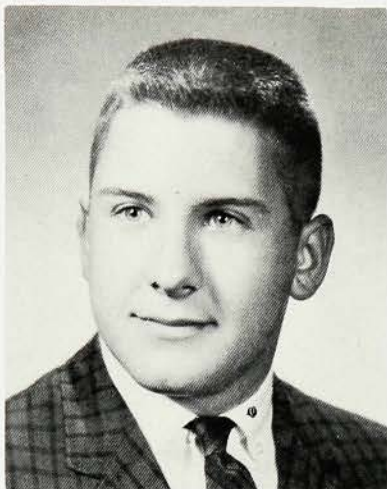

**JOSEPH GLADIS**

Technicians' (2); Collectors' (3);  
Glee club (2, 4); Football (Man.  
2).

Likeable . . . mischievous . . .  
always has the last word . . . fun-  
maker . . . where there's a laugh,  
it's Joe . . . Joey

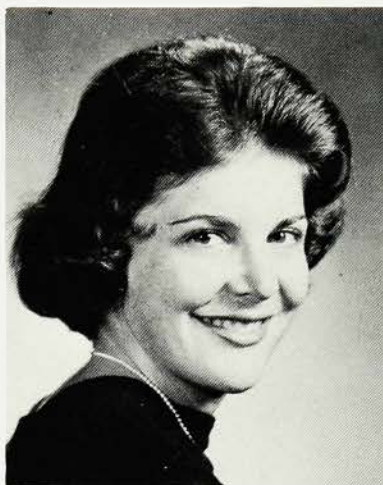

**SUSAN GOLDSTEIN**

French (2); Weather Vane (4);  
Lit. (3, 4); Art (4); Annual (4);  
Mask & Mime (3, 4).

Parties, parties . . . spontaneous  
laugh . . . incessant chatterer . . .  
non-conformist . . . unpredictable  
moods . . . skillful artist . . . Sue

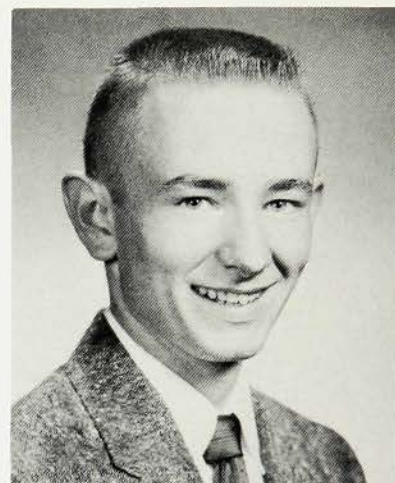

**JOHN GOODWIN**

Golf (2, 3, 4); Glee Club (2, 3, 4).

Casual . . . friendly . . . golf and  
car fanatic . . . likes pizza . . .  
carefree student . . . cheerful . . .  
drives green '41 Ford . . . Goody



**NANCY GOODWIN**

Red Cross Coun. (2); Fashion (3);  
Bridge (4); Mask & Mime (4);  
Modern Dance (2).

Pert brunette . . . active and cap-  
able Girl Scout . . . future phys-  
ical therapist . . . firm friend . . .  
hard worker . . . Nan



**I. BARRY GORDON**

Band (2, 3); Football (3).

Likes the finer things of life . . .  
never in a hurry . . . tolerates  
school and homework . . . Rip Van  
Winkle II . . . food, food, food . . .  
"Doot"



**KIT GORDON**

Bridge (2, 3, 4); Basketball (Man.  
2, 3, W4).

Energetic basketball manager . . .  
always helpful . . . likes cars,  
money, and sports . . . conscien-  
tious student with a ready smile  
. . . "Bug"





**SUSAN GORDON**

Jr. Lit. (3); Mask & Mime (2, 3, 4); Red Cross Coun. (3); FTA (4); Chorus I & II (2, 3); Choir (4); Modern Dance (2).

Winsome lass . . . full of laughter . . . constant chatterer . . . terrific dancer . . . bouncing personality . . . Sue



**CARLOS GRILLO**

Photography (4).

An "honest face" . . . gives all a "Hi" . . . hard worker . . . future architect . . . cuff link collection . . . our valued friend . . . likes all sports . . . exchange student from Argentina . . . Charlie

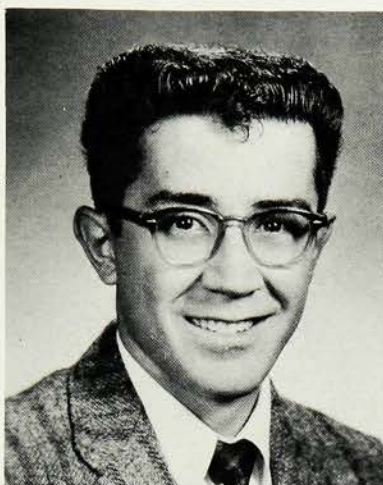

**NORMAN GRECO**

Baseball fanatic . . . pleasing worker . . . primitive walk . . . fiery fellow who has mellowed with the years . . . humorous lad . . . "Nunzie".

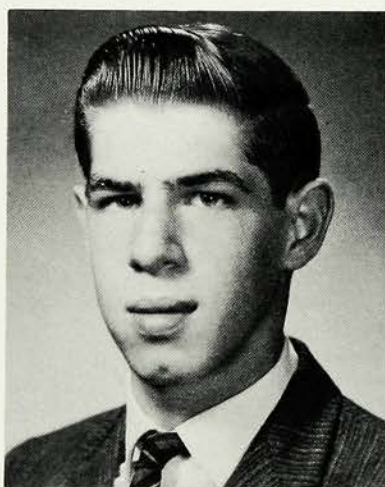

**CARL GUTTENBERGER**

Mask & Mime (2, Coun. 3, Pres. 4); Art (2, 3, 4); Technicians (2, 3); Glee Club (2, 3, 4).

Always busy, always polite . . . easy to get along with . . . gifted actor . . . master of the pun . . . tall and soft-spoken . . . Carl



**PATRICIA GREENE**

Mask & Mime (2, 3, 4); Twelve (4); Bridge (4); Leaders' (3); Student Coun. (2); Prom Comm. (Chair. 3); Lit. (3, 4).

Lively blonde . . . artistic temperament . . . talented soprano . . . fine leader . . . "Who's giving rides?" . . . Pat

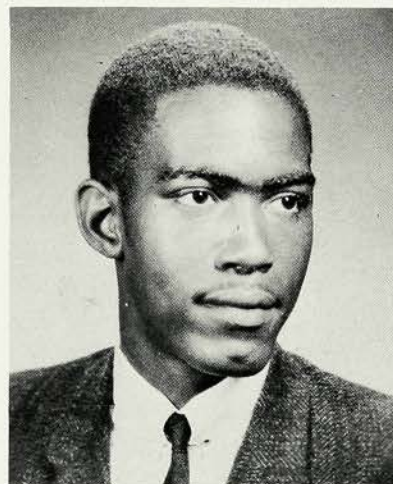

**TIMOTHY HALL**

Dance (2); Bridge (4); Choir (2, 3, 4); Glee Club (2, 3, 4); Thirteen (4).

Loads of fun . . . good dancer . . . natty dresser . . . tall tenor with a wicked smile . . . likes to travel . . . Tim



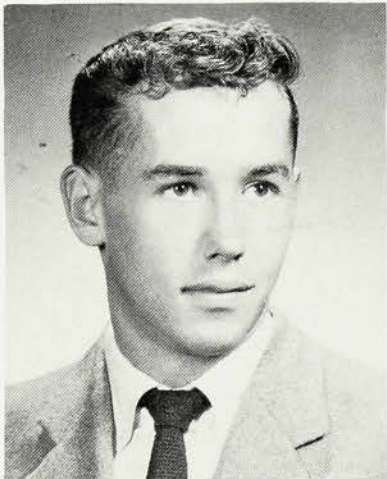

**PETER HALLAM**

Outdoor sports enthusiast . . . hunting rates tops . . . riotous cackle . . . knowing him means liking him . . . "Susie-Q" . . . Pete

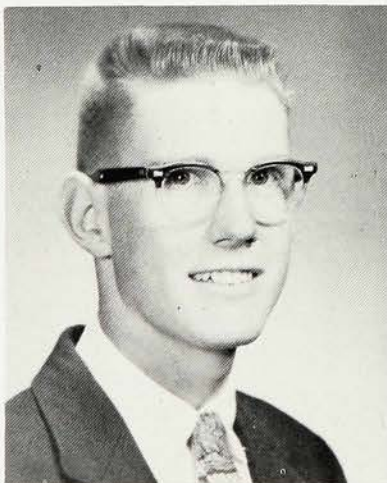

**GEORGE HANS**

Naturalist (2, 3); Photography (4); Bowling (2, 3); Glee (2, 3, 4); Band (2).

Interested in science . . . makes well-timed remarks . . . bowling enthusiast . . . future pilot . . . drives a '55 Cadillac . . . George

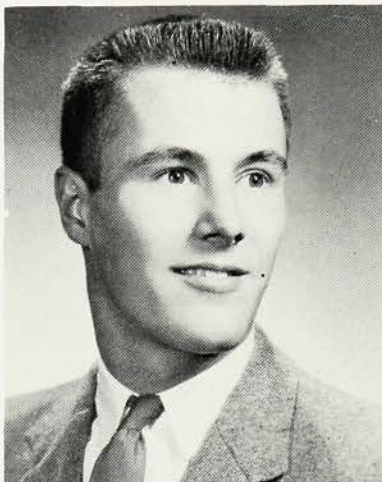

**CHARLES HALLER**

Technicians (2, 3); Dance (4); Football (2, 3); Track (2, 4); Glee Club (3); Wrestling (2).

Summer farm work . . . lifts weights . . . desirous of becoming a pro wrestler . . . "What's happening?" . . . Charlie

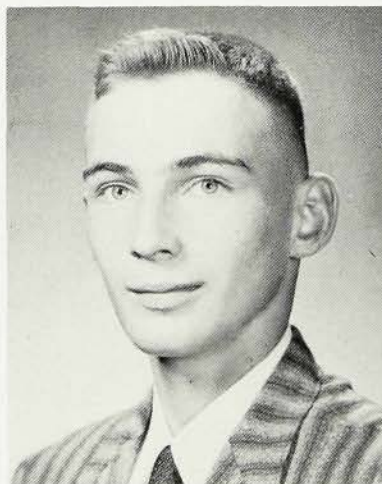

**JOSEPH HARBIN**

Chess (2); Glee Club (3).

Bowler and card-shark . . . often seen behind pins at "Y" . . . aims to enter the Air Force . . . drove "all de way" to Georgia last summer . . . Joe

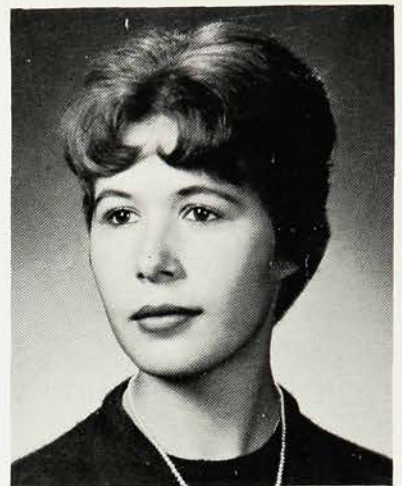

**ELIZABETH HALLER**

Spanish (2); Dance (4); Girls' Auto (Vice President 3).

Peaches and cream complexion . . . takes life as it comes . . . mischievous . . . always with the boys . . . seen in a big Merc . . . "You know what?" . . . Liz

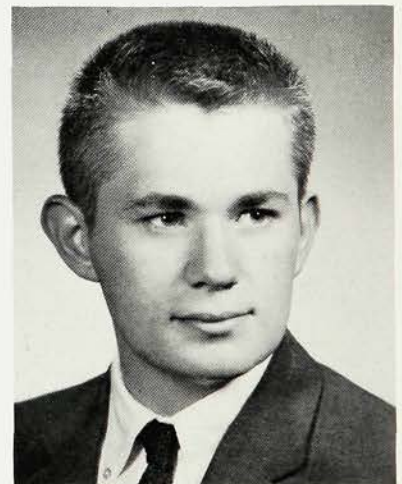

**LEONARD HARDELL**

Photography (2, 3).

Fishing and hunting enthusiast . . . pensive looking . . . sincerity plus . . . has a way with cars . . . Leonard



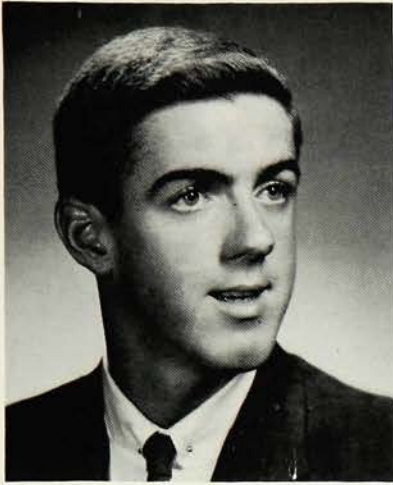

**GARY HARNETT**

Spanish (3); Sr. Coun. (4); Bridge (4); Basketball (2, 3, W4).

Casual and popular . . . sharp dresser . . . most precious possession, driver's license . . . always ready with a joke or an opinion . . . "Owl"



**MARILYN HAUFLE**

Student Coun. (3, 4); FNA (3); Mask & Mime (2, 3); Lit. (3); Leaders' (4); Modern Dance (3, 4); Bridge (4).

Vivacious male magnet . . . full of fun and vigor . . . dazzling dancer . . . party lover . . . future nurse . . . "Squirrel"



**PATRICIA HARPER**

Red Cross Coun. (3); Annual (4); Adv. Bridge (4); Sr. Lit. (4).

Incessant chatterer . . . loves to drive . . . dependable, hard worker . . . summers at the shore . . . boating fan . . . twinkling Irish eyes . . . P. J.

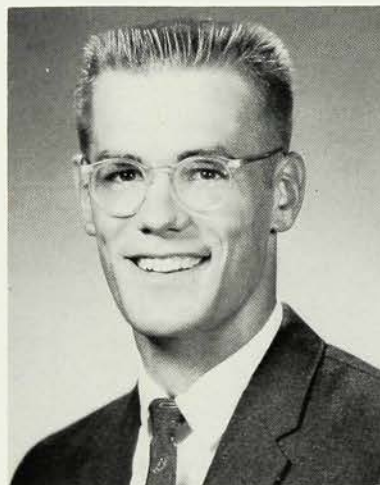

**ALLAN HAWORTH**

Golf (2); Cross Country (2, 3, 4); Student Coun. (V. Pres. 3, Pres. 4); Sr. Lit. (4); Track (2, 3, 4); Band (2, 3); Thirteen (3, 4).

Outstanding leader . . . spectacular school spirit . . . Yogi Bear fan . . . Al

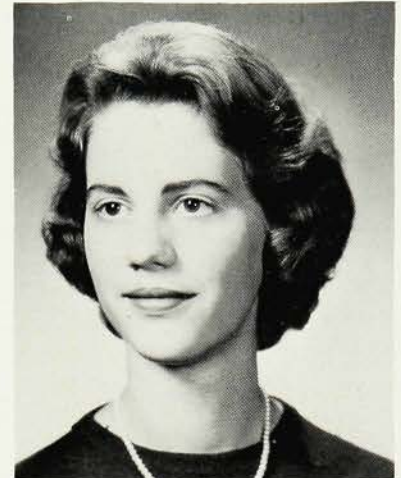

**HARRIET HASLAM**

Nat'l Honor Soc. (3, 4); Leaders (3, Chair. 4); Mask & Mime (2, 3, Coun. 4); Modern Dance (2, 3, 4); Choir (3, 4); "12".

Perky manner . . . beautiful hands . . . accomplished bridge player . . . drives a Sunbeam . . . Haz

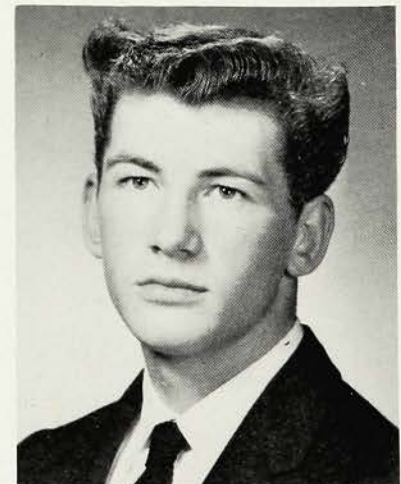

**ROBERT HEATH**

Dance (3, 4).

Jimmy Clanton haircut . . . level gaze . . . dance devotee . . . likes swimming . . . our authority on restaurants . . . Bob



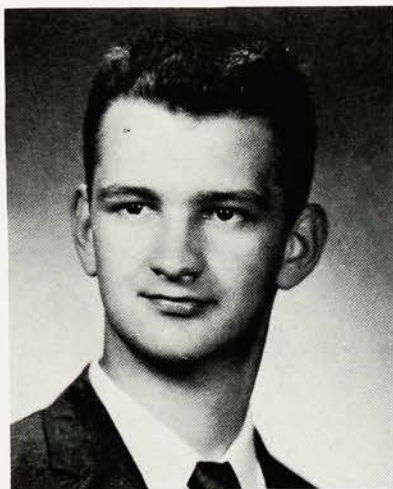

**ALAN HEINLEIN**

Latin (2); Math (4); Boating (3); Wrestling (3).

Our narrator . . . hobbies include boating and shooting . . . a summer commuter . . . future lawyer or minister . . . conscientious student . . . active in religious activities. . . Alan

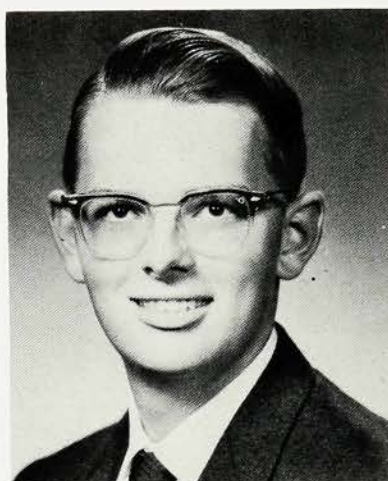

**LYNN HELSBY**

French (3, 4).

An interest in Scouting . . . collects records . . . television fan . . . an avid church worker . . . a taste for dramatics . . . future architect . . . Lynn

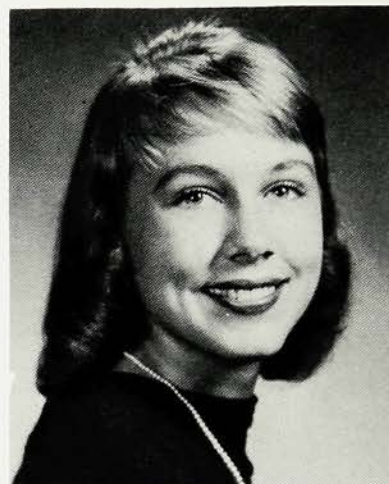

**SANDRA HILSEBERG**

French (2); FTA (3, 4); Lit. (3, 4); Chorus I & II (2, 3, 4).

The tall cool one . . . life a combination of the shore and the Kingston trio . . . full of crazy expressions . . . "Help me, you guys!" . . . Sandy

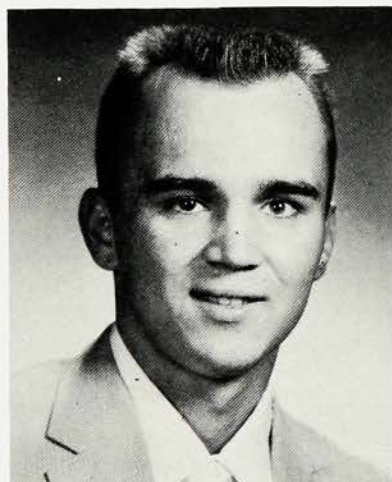

**GERALD HOFBAUER**

Fascinating eyes . . . a car lover, especially '53 Olds . . . always has a job . . . active in Hi-Y . . . dislikes Espanol . . . interested in electrical engineering . . . "Muldoon"

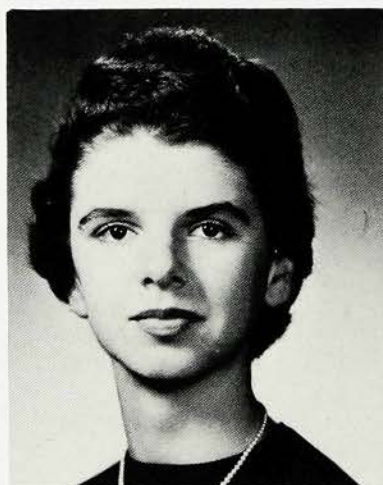

**NANCY HOGAN**

Spanish (3); Bridge (4); Mask & Mime (4); Girls' Hockey (2).

Frivolous and frolicsome . . . flashing brown eyes . . . temper to complement an Irish name . . . dauntless driver of a white convertible . . . dramatic . . . Hogan



**PATRICIA HOLLOWAY**

Girls' Auto (4); Mask & Mime (4).

A school a year . . . animal lover . . . interests include swimming and reading . . . delights in physics and mechanical drawing . . . future architect . . . Pat





#### LINDA HOLSCHUH

French (2); FTA (3, 4); Mask & Mime (2, 3); Lit. (3); Badminton (2).

Blithe-spirited blonde . . . a sparkling smile . . . fun-filled . . . deceptively silent . . . perpetually helpful . . . "Oh, my hair!" . . . Lin



#### CHARLES HOPPIN

Bridge (4); Vice-Pres. (4); Basketball (2, W3, W4); Baseball (2, W3, W4).

"Oh, Charlie!" . . . conscientious and collegiate . . . flair for the finer things of life . . . serious . . . "Honus"



#### BARBARA HOLT

Red Cross Coun. (2); FNA (3, Treas. 4); Lit. (3, 4); Annual (Sr. Picture Ed. 4).

An original New Yorker . . . a Daisybud never found at home . . . makes "millions" babysitting . . . "Oh, darn!" . . . Barbie



#### LOIS HORR

French (4); Lit. (3, 4); Chorus I & II (2, 3, 4); Mask & Mime (2, 3).

An excellent student . . . hundreds of freckles . . . congenial . . . loves pizza and Vermont . . . "Oh, look, here comes a train!" . . . Lois

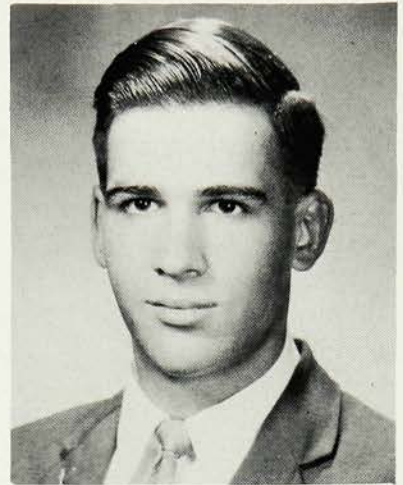

#### RICHARD HOOPER

Chess (2, 3, 4); Nat'l Honor Soc. (3, 4); Tennis (2).

The mathematician, always calculating . . . golfer, bowler, and card player . . . future engineer . . . craze for big league games . . . woman-hater in spare time . . . "Woo-woo!" . . . Rich

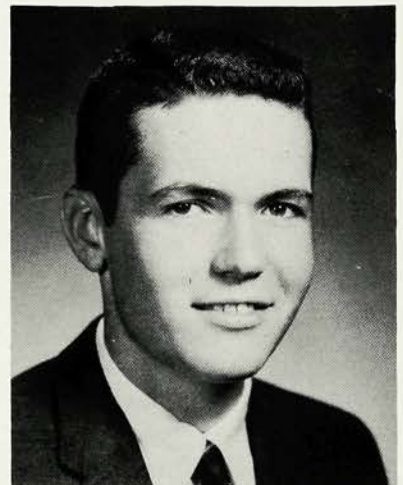

#### EDWARD HORTON

Golf (2); Annual (Boys' Sports Ed. 4); Cross Country (3); Track (3, 4).

Likes to go places . . . "Joe College" look . . . '58 Ford convertible . . . never ending self-confidence . . . Ed





**ISABELLE HORTON**

Writer's (2); Modern Dance (3).  
Peppy and energetic . . . forever giggling . . . lover of Chinese food . . . enchanted with people and life . . . modeling in mind . . . abundance of cheer . . . Liz



**RICHARD ISBRECHT**

Weequahic's loss . . . interested in model railroads . . . occasionally works on drafting problems . . . likes football . . . future tool and dye maker . . . Rich



**PATRICIA HOWARTH**

FSA (3); Basketball (2, 3, 4); Hockey (2, 3, 4); Soccer (2, 3, 4); Badminton (2, 3, 4).

Good athlete . . . often seen around P. E. office . . . always ready for a practical joke . . . friendly . . . Pat

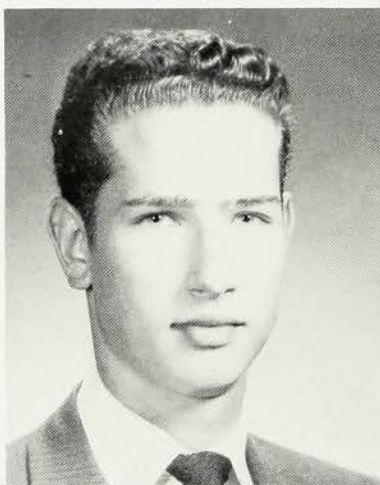

**JOHN IZATT**

Math (4); Choir (2, 3, 4); Glee Club (3, 4); Thirteen (4); Cross Country (3); Track (3); Basketball (Man, 2).

Works to support a car . . . individual ideas . . . retiring nature . . . "Huh, who, what, when?" . . . "Ace"

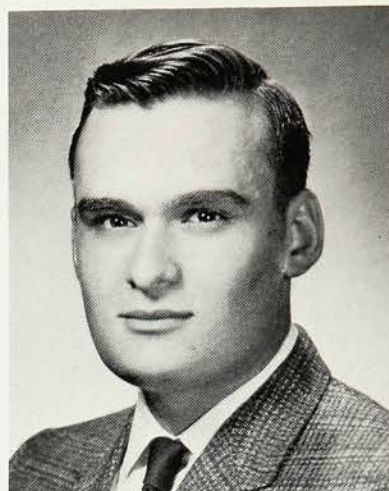

**GERALD INFANTINO**

Collectors' (2).

Works in the summer . . . often found at the A & P . . . drives a '56 Mercury convertible . . . enjoys football . . . plans to attend a college for engineering . . . Jerry



**SHERRY JACKSON**

Spanish (2); FTA (3, Sec. 4); Lit. (3); Mask & Mime (2); Leaders' (4); Choir (3, 4); Twelve.

Loves to warble . . . active Girl Scout . . . big smile . . . "Hi, doll!" . . . Sherry



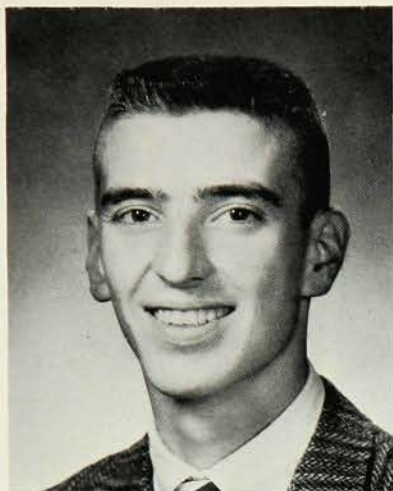

**ROBERT JACOBUS**

Boating (3); Band (2, 3); Football (2).

Every spare minute spent on his '39 Ford . . . likes to be in the auto shop when he has to be in school . . . aspires to be an aircraft mechanic . . . Jake



**JEAN JENKINS**

Bridge (4); Mask & Mime (2, 3); Fashion (3); Knitting (2); Modern Dance (3, 4).

Quiet, friendly, and sincere . . . lovely, extensive wardrobe . . . loves tennis and swimming . . . future in fashion . . . Jenks

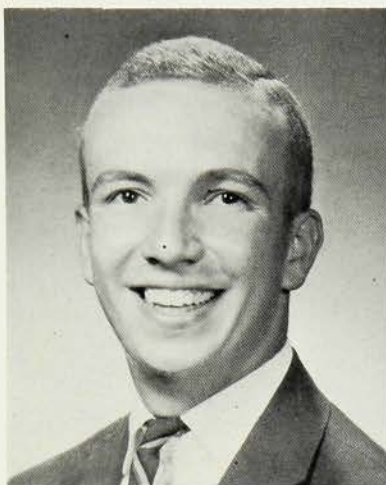

**JOHN JAMES**

Nat'l Honor Soc. (3, 4); Slide Rule (2); Adv. Bridge (3); Math (Pres. 4); Tennis (2); Football (Man. 2, 3, 4).

Polite and reserved . . . comic chuckle . . . hot bridge player . . . math whiz . . . loyal to his briefcase . . . John

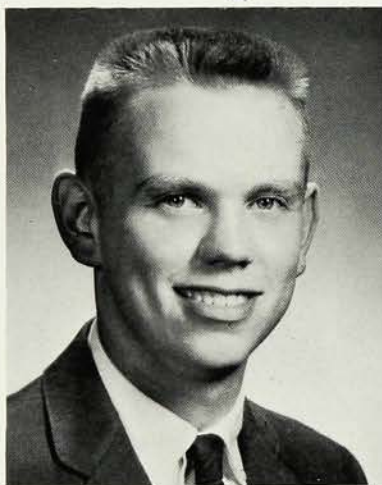

**STEPHEN JOHANSEN**

Latin (V. Pres. 2); Bridge (4); Forum (4); Glee Club (3, 4).

Quiet but well liked . . . fair-haired boy who blushes easily . . . always friendly and pleasant . . . good student . . . Steve



**SUSANNAH JAMIESON**

FNA (2); Spanish (3); FTA (4); Lit. (3); Jr. Coun. (3); Sr. Coun. (4); Chorus II (3, 4); Modern Dance (2, 3).

The Californian . . . attractive dresser . . . riotously scatter-brained . . . "the pleasure of her company" . . . Sue



**BEVERLY JOHNS**

FTA (2); Aquatics (3); Chorus I & II (3, 4); Leaders' (4); Adv. Bridge (4); Mask & Mime (2); Jr. & Sr. Lit. (3, 4).

Lively blonde . . . excels at swimming and diving . . . personality plus . . . Bev



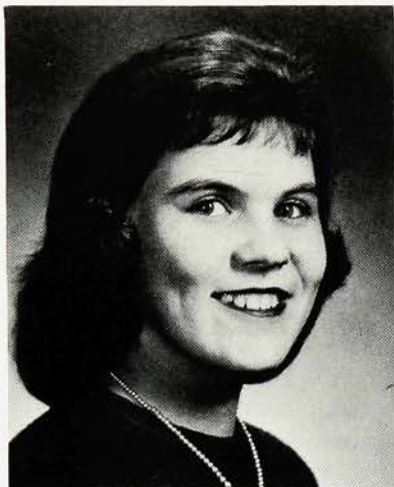

**DORCAS JOHNSTON**

French (2, 3); FTA (4); Forum (4); Band (2, 3, 4); Orchestra (2, 3, 4).

Considerate and thoughtful . . . excellent student . . . gifted artist . . . angelic smile . . . teaching career in mind . . . Dorcas

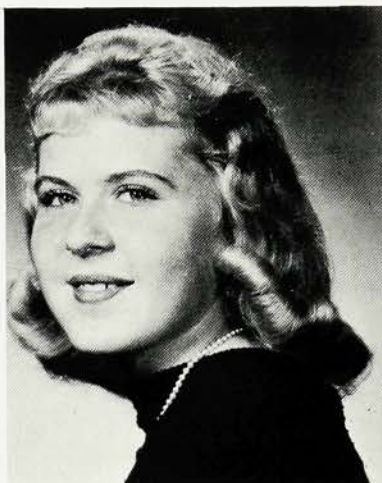

**BEVERLY JONES**

Sec. (4); FTA (2, Hist. 3, Pres. 4); Lit. (3); Nat'l Honor Soc. (3, 4); Student Coun. (2); Leaders' (4).

Senior Class Secretary . . . known for blonde hair and ready blush . . . sweet ways . . . contagious laugh . . . Bev

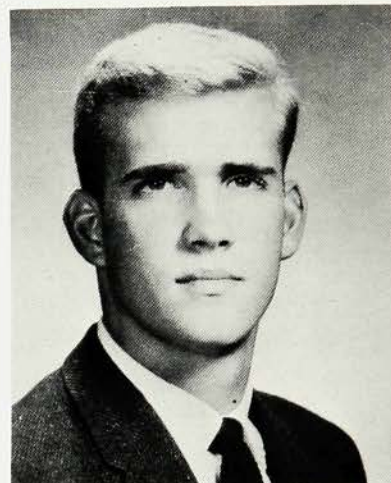

**JAMES JONES**

Varsity (2, 3, 4); Lit. (3, 4); Glee (2, 3, 4); Football (2, W3); Track (W2, W3, Capt. 4).

Sorry he left us . . . slight Southern drawl . . . likes blondes . . . clever cartoonist . . . future surgeon . . . Jim



**SUSAN JORDAN**

Nat'l Honor Soc. (3, 4); Lit. (3, 4); French (3, V. Pres. 4); Red Cross Coun. (3); Mask & Mime (3).

Love that Ghia . . . knits with backward stitch . . . endless wardrobe . . . fun to be with . . . Sue

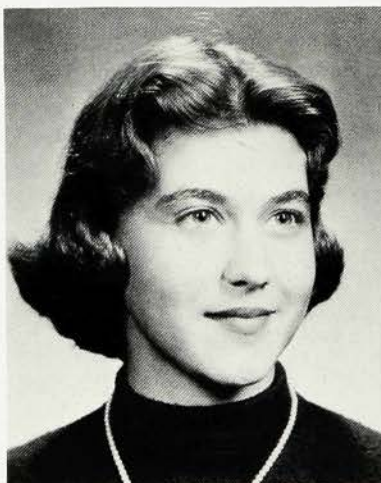

**BARBARA KAHN**

Nat'l Honor Soc. (3, 4); *Hi's Eye* (News Ed. 3, Ed-in-Chief 4); Mask & Mime (2, 3, V. Pres. 4); French (2, Sec. 3, Pres. 4); Lit. (V. Pres. 3, 4).

Cheerful and peppy . . . conscientious student . . . "Sharp" . . . Barbi



**JOHN KEAIRNES**

Varsity (2, 3, Pres. 4); Student Coun. (3); Track (W2, W3, W4); Basketball (2, 3, W4).

Tops in basketball and high jumping . . . fine student . . . 6'4" of work, wisdom, and wit . . . ambitious . . . Keairnesy



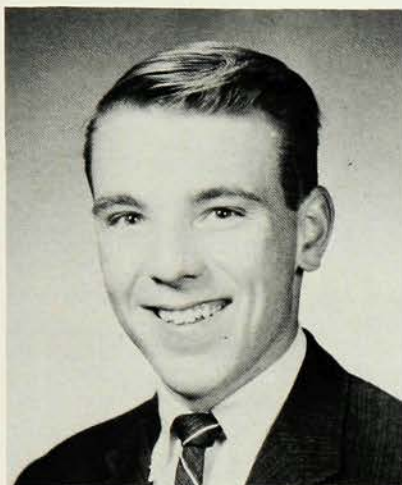

**BRIAN KELLY**

Personality all his own . . . a real authority on anything . . . life of the party . . . a thorn in many teachers' sides . . . Brian

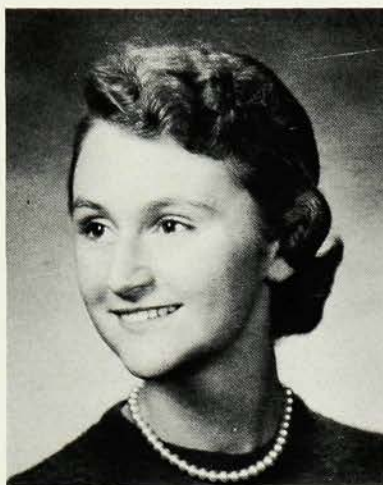

**JUDITH KIEPE**

FNA (2, Treas. 3, V. Pres. 4); Student Coun. (2, 3, 4); Soph. Coun. (2); Jr. Coun. (3); Chorus I & II (Chair. 2, 3, 4); Choir (4).

Cute and peppy . . . flair for sewing . . . even disposition . . . Judy



**JANET KINSLEY**

Spanish (3, Treas. 4); Knitting (2).

Sincere friend . . . ice skating enthusiast . . . shorthand whiz . . . sweet smile . . . slim and graceful . . . future secretary . . . pretty, too . . . Jan



**SUE KOOKEGEY**

Spanish (3); Mask & Mime (4); Adv. Bridge (4); Leaders' (4); Lit (3, 4); Chorus II (4); Cheerleading (3, 4); Modern Dance (2, 3, 4).

Energetic blonde . . . outgoing personality . . . can take a joke . . . Kook

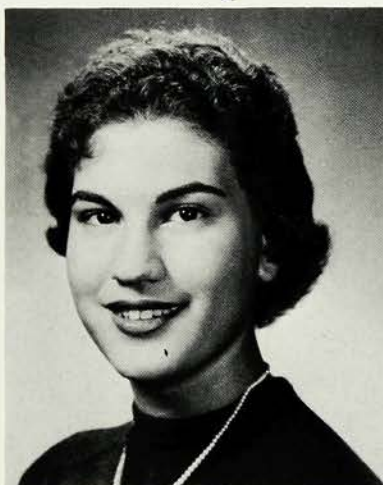

**NANCY KOORSE**

French (3, 4); Sr. Lit. (4); Writer's (2); *Hi's Eye* (3, P. 4, Ed. 4); Annual (4).

Mercurial moods . . . well-read . . . enjoys "beat" literature . . . future psychologist or writer . . . Nan

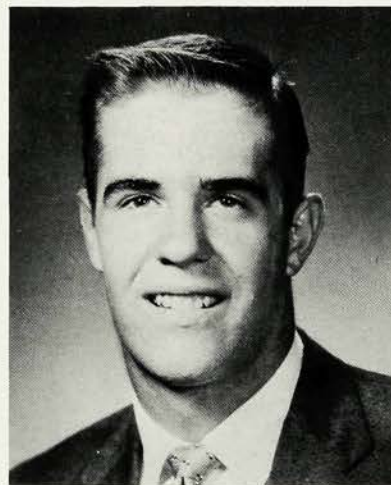

**RICHARD KOPPE**

Aeronautic (4); Slide Rule (2); Football (3, 4); Wrestling (2, 3).

Proud owner of a '52 Ford convertible . . . vice president of fellowship . . . a good friend . . . stability plus . . . Dick



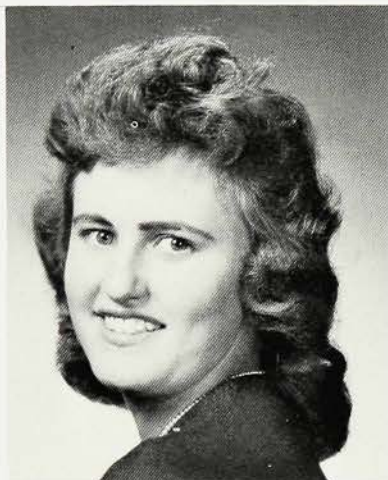

**JOAN KRUTZNER**

FBLA (V. Pres. 4); FSA (3); Dance (2).

Friendly steno-typist . . . delicate charm . . . trustworthy . . . exceptionally neat . . . always does her best . . . bowling and swimming fan . . . future in secretarial work . . . Joan



**D. JOYCE LA COSTA**

Knitting (2, 3); Red Cross Coun. (3, 4); FSA (3).

Envious long hair . . . a good friend . . . an excellent listener because of a genuine interest in others . . . always happy . . . Joyce

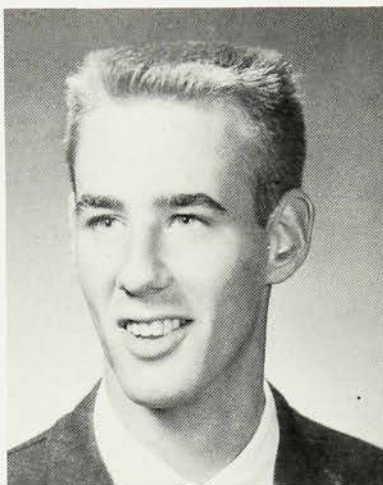

**RODNEY KUNTZ**

Golf (2, 3); Basketball (2, 3); Glee Club (3).

Drives a light blue '49 Ford . . . leads a lackadaisical life . . . a real Casanova . . . great guy . . . Rod

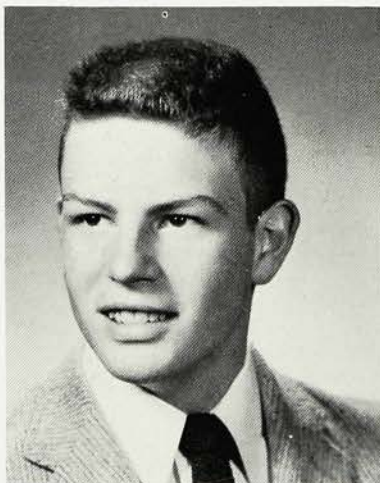

**STEPHEN LA DUE**

German (3, 4); Bridge (4); Student Coun. (3, 4); Soph. Coun. (2); Lib. Coun. (Treas. 2); Baseball (2, Man. 3 & 4W).

Likeable and witty . . . well-dressed and good-looking . . . always has his hand up in history class . . . Steve

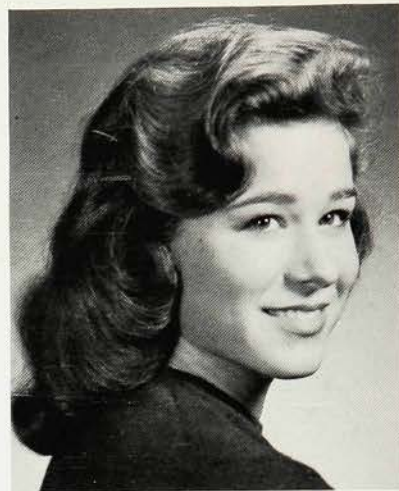

**LYNNE KUZSMA**

Twirling (2); FNA (3); FBLA (4); Modern Dance (2, 3, 4); Chorus I & II (2, 3, 4).

Long, wavy hair . . . flirtatious eyes . . . vivacious personality . . . has something to say to everyone . . . loves to dance . . . Lynne



**MARGARET LAIRD**

Spanish (4); Lit. (3, 4); Annual (Activities Ed. 4); Jr. Coun. (3); Choir (4); Chorus I & II (2, 3, 4).

Talkative . . . loves Pennsylvania . . . believes in ghosts . . . congenial . . . Peglet



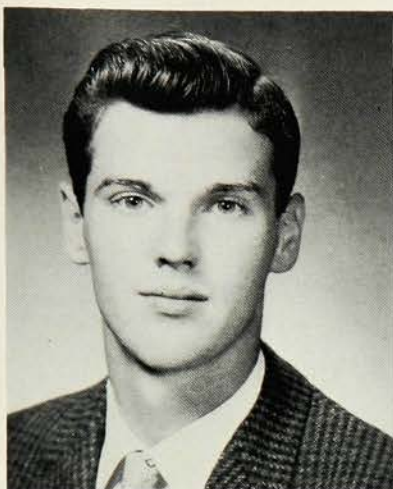

**RICHARD LALLY**

Aeronautic (4).

A Southern lad . . . interests in the mechanics line . . . quiet but likeable . . . crazy about cars . . . drives '55 red and white Chevy . . . lot of fun to be around . . . girl shy . . . Little Richard



**LOIS LAMBERTI**

Dance (Sec. 3, 4).

Unassuming and courteous . . . serious looking brunette . . . future secretary . . . responsible . . . likes swimming and sewing . . . seaside summers . . . Lois.

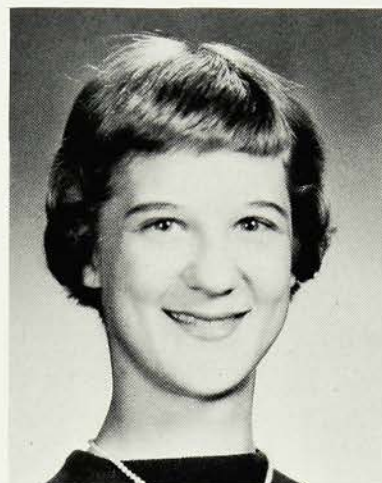

**KATHERINE LANE**

French (3); Latin (4); Slide Rule (2); Band (2, 3); Hockey (2).

Intelligence plus . . . science buff . . . enjoys horseback riding . . . hard worker with amazing results . . . loquacious . . . future doctor . . . Kathy

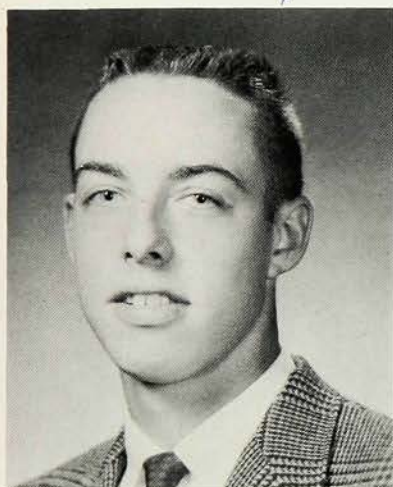

**ERNEST LANNING**

Aquatics (2, 3); Bridge (4); Lit. (3); Band (2); Glee Club (2, 3, 4); Football (W4); Basketball (2); Baseball (2, W3, Capt. W4).

Versatile athlete . . . popular smile . . . friendly . . . man of few words . . . Smitty



**CAROL LEONE**

Lit. (3, 4); Leaders' (3, 4); Mask & Mime (2, 3, 4); Chorus I & II (2, 4); GSC (4); Annual (Mus. Ed. 4); Choir (2, 3, 4); Twelve (4).

Play-goer . . . Belafonte fan . . . maid of many purses . . . linguistic ace . . . Carol

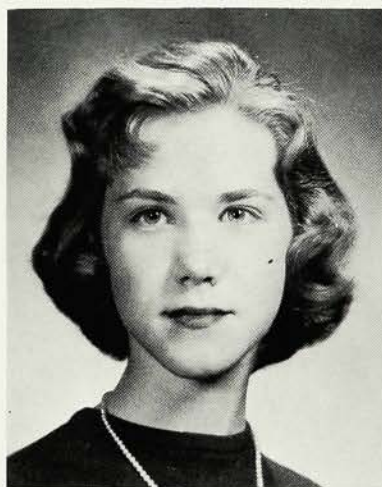

**ALICE LEWIS**

French (2); FTA (3, 4); Lit. (4); Band (4).

Bright blonde . . . fragile prettiness . . . a New England personality . . . feline fan . . . summers in Maine . . . has chemistry phobia . . . Alice



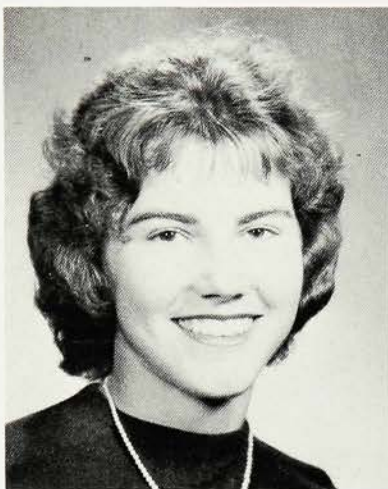

**BARBARA LEWIS**

FSA (3); Knitting (3).

Sweet and attractive . . . plays the organ . . . New Hampshire summers . . . well-mannered . . . admirable disposition . . . a ready smile . . . future secretary . . . Barb



**KAREN LEWIS**

FTA (3); Bridge (4); Chorus II (3, 4); Choir (3, 4); Thirteen (Accom. 4); Lit. (4); Leaders' (3, 4); Mask & Mime (3, 4).

An addition from Kent Place . . . excellent student . . . winning smile . . . fine organist . . . a "bridge-ette" . . . Karen

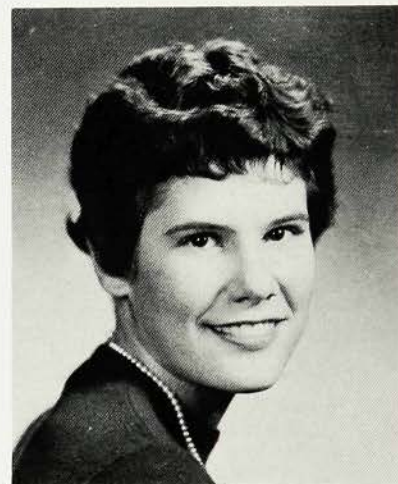

**MARY LEWIS**

Mask & Mime (2, 3, 4); Bridge (4); FNA (3); Twirling (2).

Dark wavy hair . . . sweet smile . . . amiable hostess . . . lives among her pals . . . constantly the go . . . Kingston Trio fan . . . Mare

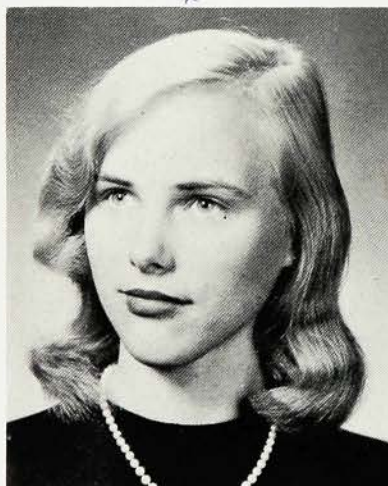

**MARIE LINDQUIST**

Spanish (3, 4); Lit. (3); Mask & Mime (4); Annual (4).

A wonderful person to know . . . sharp sense of humor . . . avid sports car fan out to win the Grand Prix . . . individualistic and poised . . . Rie

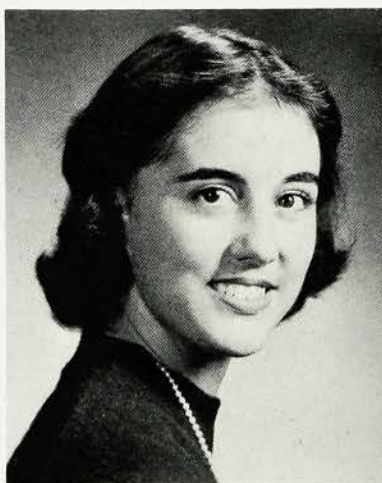

**MARGARET LIPSCOMB**

Mask & Mime (4); Sr. Lit. (4); French (4).

Southern accent . . . Army brat . . . lover of literature . . . outspoken, with a mind of her own . . . frequently visits West Point . . . welcome addition to our class . . . Peggi



**BARBARA LITTLE**

Mask & Mime (3, 4); Lit. (3); Student Coun. (2); FTA (3, 4); Chorus I & II (2, 3); Choir (4); Red Cross Coun. (2).

Loyal Girl Scout . . . future teacher . . . sunny disposition . . . buoyant . . . Barb





**NANCY LONGFELLOW**

Aquatics (Sec. 3); Lit. (3, 4); Mask & Mime (2, 3, 4); Chorus I & II (2, 3, 4); Bridge (4).

Cute, petite, and blonde . . . vivacious nature . . . peals of diabolic laughter . . . tolerates homework . . . Nancy

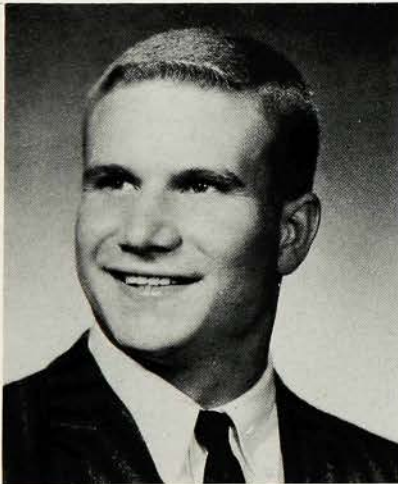

**GERALD LUEBECK**

Art (2, 3, Pres. 4); Westling (2, W3, W4); Football (2, W3, W4); Baseball (2).

Brawny guard . . . extremely talented in art . . . unpredictable but dependable . . . popular . . . will be missed . . . Jerry

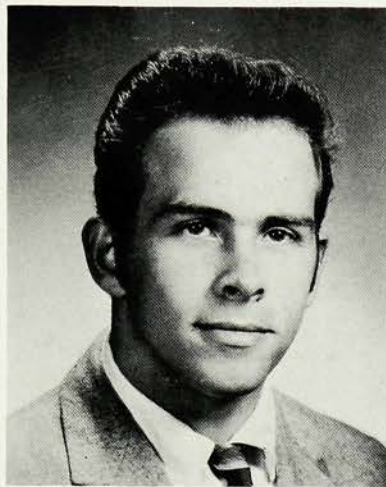

**CLAUDE LONGSTREET**

Dance (4).

A good worker . . . weight lifter . . . member of the "Nairobi Trio" . . . expert electric guitarist . . . personable and pleasant . . . Claude



**JUDITH LOSI**

FNA (2, 3, 4).

Piquant face . . . pleasing personality . . . sweetness personified . . . relaxes at the piano . . . plans a nursing career . . . cooperative and eager to succeed . . . helpful to all . . . Judy

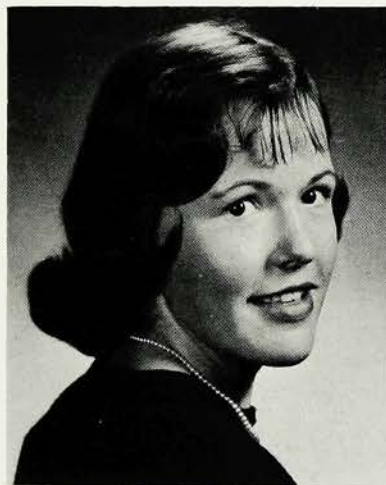

**MARGIT LUKK**

French (2, 3, 4); Lit. (3, 4); Chorus I & II (2, 3, 4).

Born in Vienna . . . came to us from Ontario, Canada . . . prefers tap dancing and ballet . . . future in teaching . . . tennis champion . . . Margit

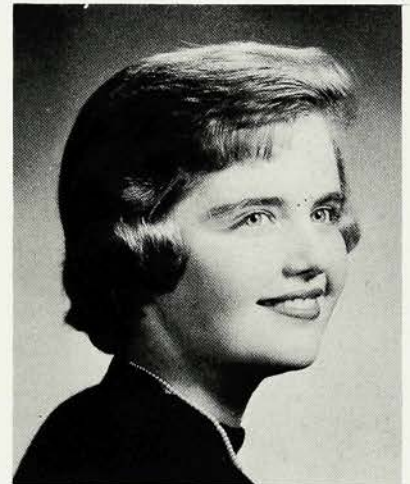

**ANNE MACAULAY**

French (3, 4); Mask & Mime (2, 3); Leaders' (4); Lit. (3, 4); Chorus I & II (2, 4).

Sweet 'n' neat . . . a cheerful smile . . . history enthusiast . . . talented seamstress . . . New Hampshire fan . . . Anne



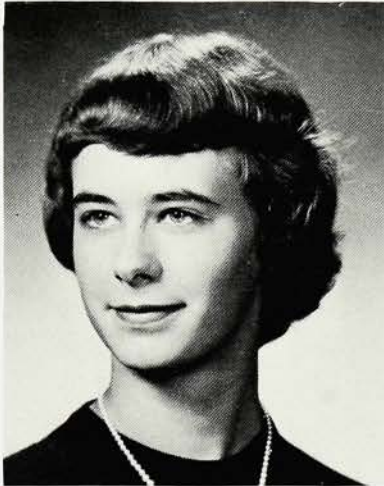

**BARBARA MacGILL**

Mask & Mime (2, 4); Leaders' (3, 4); Sr. Coun. (4); Choir (3, 4); Chorus I & II (2, 4); Badminton (4).

Kind and considerate . . . superlative friend . . . infectious giggle . . . summers in Penn . . . talented singer . . . Barbie



**LOIS MacNEIL**

Knitting (2); FNA (3, 4); Chorus I & II (3, 4); Choir (4).

Took a mission study tour . . . future in nursing . . . an equestrienne . . . summers at Lake Kinah . . . likes painting . . . a Rainbow Girl . . . red hair and big blue eyes . . . Lois

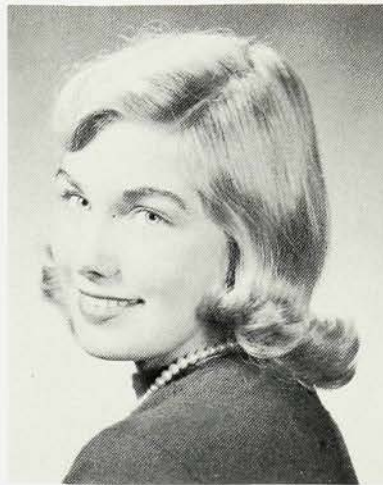

**BARBARA MacKENZIE**

Annual (Act. Ed. 4); Student Coun. (4); Mask & Mime (2, 3, 4); Lit. (3, 4); Latin (Treas. 3); Leaders' (3, 4); Sr. Coun. (4).

Long eyelashes . . . New York lover . . . congenial . . . "Sorry I'm late!" . . . Barb

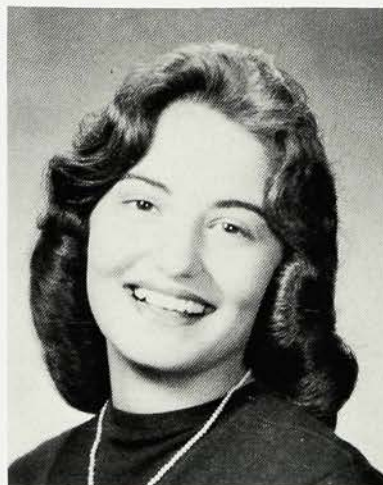

**RITA MAGNOTTI**

Spanish (2); FBLA (4); Chorus I (2).

Lustrous black hair . . . slim figure . . . distinctive laugh . . . partial to Cranford . . . makes life a pleasure . . . question, "What lunch do they have?"



**MARY ANN MACKEY**

Twirling (2); Modern Dance (2, 3, 4); Fashion (3); Choir (4); Chorus I & II (2, 3); Leaders' (3, 4); Hockey (4); Dance (4).

Beaming smile . . . laughing eyes . . . fashion plate . . . sports fan . . . always a white gym suit . . . Mary Ann

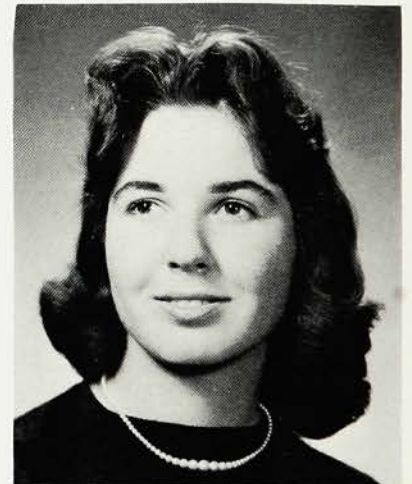

**NANCY MAJOR**

Mask & Mime (3, 4); Jr. Coun. (3); FTA (4); FNA (2, 3); Weather Vane (4).

Quiet and sincere . . . one of those sand and surf enthusiasts . . . lovely long hair . . . fun to be with . . . Nance





**ROBERT MALTBIE**

Varsity (3, 4); Wrestling (2, W3, W4); Thirteen (3, 4); Glee Club (2, 3, 4); Football (2, W3, W4); Choir (2, 3, 4).

One of Westfield's eleven . . . always laughing . . . omnipresent . . . loves pizza and sports cars . . . "Butch"

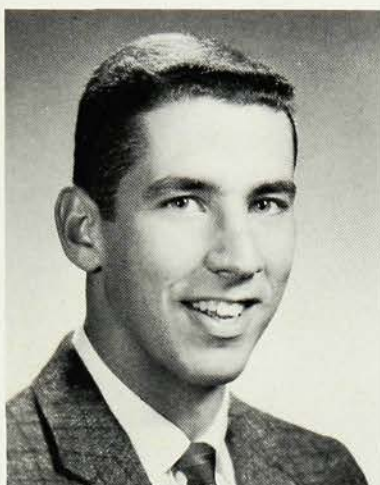

**JAMES MANNINO**

Aquatics (3); Basketball (2, 4); Track (3, 4); V. Pres. (3); Sr. Coun. (4); Bridge (4).

Tall, dark, and good-looking . . . mischievous at heart . . . hard-working basketball player . . . happy-go-lucky . . . a sense of humor! . . . "Banana"

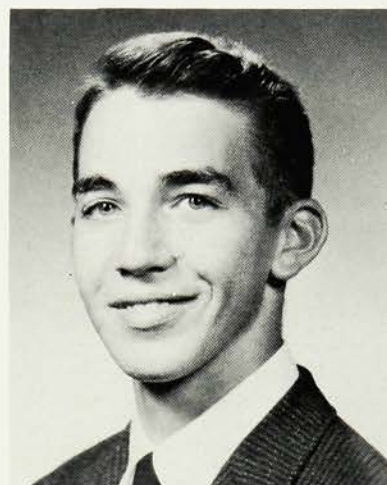

**SAMUEL MARGULIES**

Radio (2); Boating (3); Photography (4).

Photographer . . . never worries, never hurries . . . completely casual in all he does . . . appreciates the opposite sex . . . future in medicine . . . Sam



**ROSANNE MARKHAM**

FNA (4).

Unusual, beautifully deep voice . . . usually quiet, but when she speaks says something worthwhile . . . member of a large family . . . many duties performed capably . . . Rosanne



**JOHN MARQUARDT**

Photography (3); Red Cross Coun. (4).

Ready wisecracks . . . spends time reading, camping, or hunting . . . member of Hi-Y and Cam Twisters . . . frequents the Diamond . . . loves driving . . . career as a pilot . . . "Ted"



**PETER MARSAC**

French (2, Treas. 3); Thirteen (4); Bridge (Treas. 4); Choir (2, 3, 4); Glee (3, 4); Football (2, 3, 4).

That "intelligent" look . . . whiz at math . . . always willing to help . . . Pete



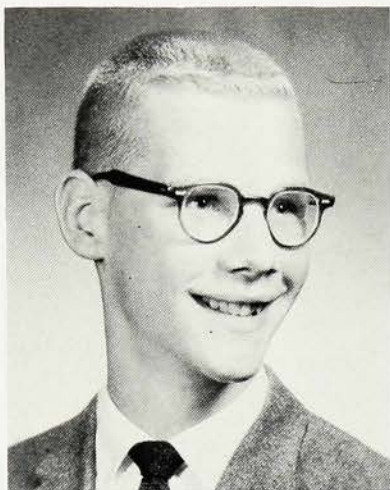

**HENRY MARSHALL**

Sr. Lit. (4); Aquatics (3, V. Pres. 4); Glee (2, 3, 4); Swimming (W2, W3, W4); Tennis (2, W3, W4).

Record breaking swimmer . . . likeable manner . . . studious and sincere . . . gullible . . . "Tinkerbell" . . . Hank

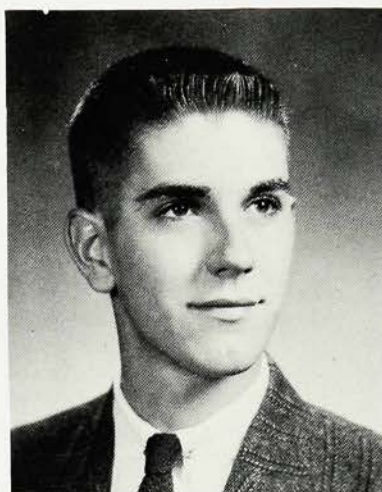

**JEFFREY MARSHALL**

Weather Vane (2, Ass't Ed. 3 & 4); Jr. Coun. (3); Glee (2, 3, 4); Writer's (2, Pres. 3); Annual (Write-up Ed. 4); Sr. Lit.

Intelligent and friendly . . . subtle humor . . . future writer or teacher . . . Napoleon's apologist . . . "Simon"

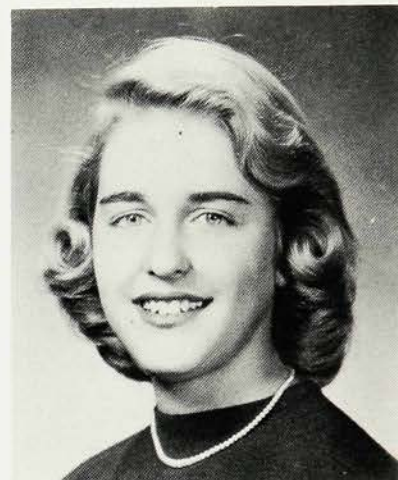

**KAREN MATHIASSEN**

Nat'l Honor Soc. (3, 4); FTA (2, 4); Student Coun. (2, 3); Mask & Mime (2, 3, Coun. 4); Annual (Act. Ed. 4); Leaders' (4); Lit. (3, 4).

Neat blonde . . . hearty laugh . . . blue slip girl . . . future teacher . . . Karen

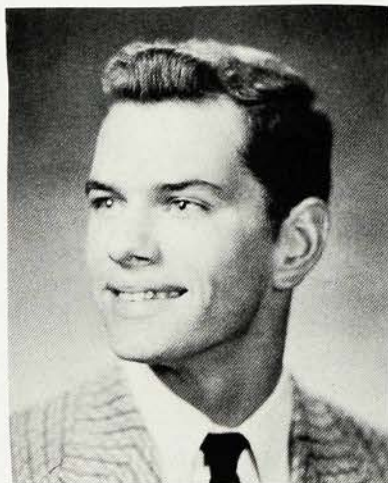

**DOUGLAS MAY**

Six foot two, eyes of blue . . . partial to a red convertible . . . summers on Cape Cod . . . water skiing ranks high . . . aspires to be a pilot . . . Doug

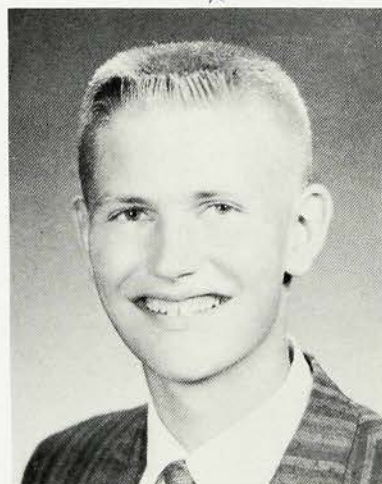

**DAVID MAYNE**

Chess (Treas. 4); Nat'l Honor Soc. (3, V. Pres. 4); Band (2, 3, Treas. 4); Basketball (Man. 2, Man. 3, Man. W4).

Conscientious student . . . good-natured and friendly . . . big man with the *Trib* and *Times* . . . bridge whiz . . . Dave



**SARA McCOBB**

German (3, Treas. 4); Sr. Lit. (Sec. 4); Mask & Mime (2, 3, 4); Band (2, 3); Chorus I & II (2, 4); Modern Dance (2, 3, 4).

Sunny brunette . . . passion for Modern Dance and Maine . . . "Rah, Princeton!"



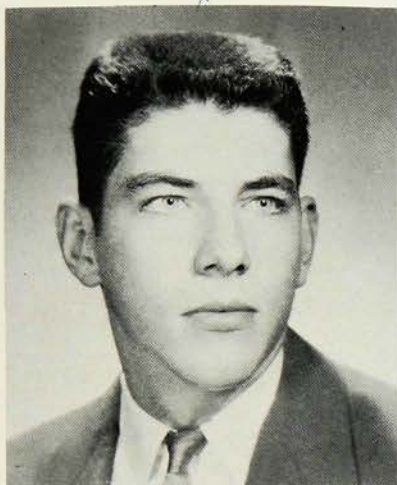

**THOMAS McGEARY**

Collectors' (2); Forum (3); Catalyst (Pres. 4); Glee (2); Band (2); Football (3).

Smiling Irish eyes accompany ever-ready smiles . . . ladies' man . . . enjoys eating, sports, dancing, and hen parties . . . good chess player . . . Tom



**PAMELA MEY**

FTA (2, 3); Bridge (4).

Quiet but companionable . . . beautiful sparkling eyes . . . understanding of other people's problems . . . interesting conversationalist . . . future secretary . . . Pam



**JAMES McNAMARA**

Gun (3); Photography (4); Glee (3, 4); Choir (2, 3, 4); Band (2, 3); Wrestling (2); Tennis (2, 3, 4); Football (2).

Quiet . . . likes to work on cars . . . Captain of the Junior Essex Troop . . . rifleman and gun collector . . . Jim



**ROCHELLE MICHAELS**

French (3, 4); Annual (Club Ed. 4); *Hi's Eye* (Feature Ed. 4); *Weather Vane* (Ass't Ed. 2, 3, & 4); *Lit.* (3, 4); Leaders' (4).

Impeccable dresser . . . worrier . . . journalist . . . Europe-bound . . . Rochelle

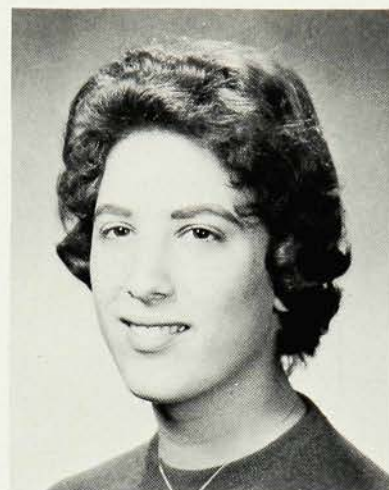

**CAMILLE MESSINA**

FBLA (4).

Big brown eyes . . . an extensive wardrobe . . . her giggle is contagious . . . has made many friends in a short sojourn in WHS . . . may be seen driving an old black "bomb" . . . Cam

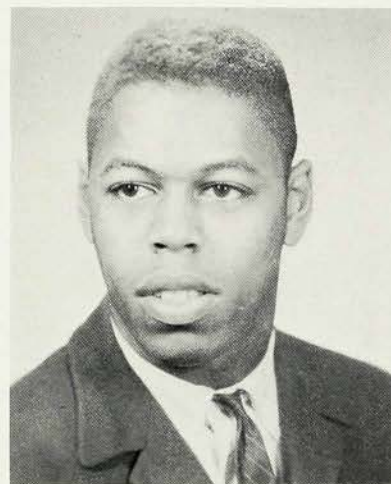

**EDWARD MINER**

Football (4); Basketball (4); Track (4).

Energetic athlete . . . wants to become a physical education teacher . . . enjoys chemistry . . . Eddie





#### CAMILLE MINNICINO

Mask & Mime (2, 3); Bridge (3, & 4); Sr. Lit. (4); Chorus I & II (3, 4).

Poised and sophisticated . . . diligent student . . . flair for sewing . . . avid WHS rooter . . . ready and reliable . . . future in teaching . . . "Hi, gang!"



#### MAUREEN MOORE

Dance (2); FNA (3); Leaders' (4); Mask & Mime (2); Adv. Bridge (4).

Neat dresser . . . always the unexpected . . . smiles for everyone . . . wild driver . . . "Can't, gotta work" . . . Maureen

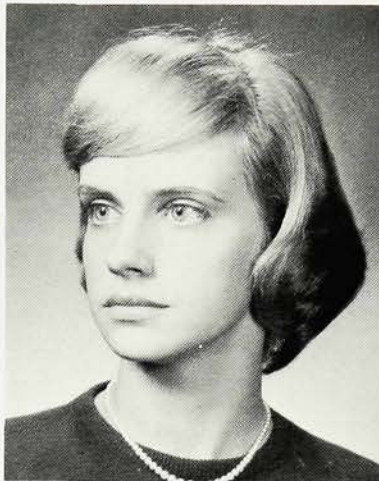

#### MARGARET MOFFETT

Dance (2); Fashion (3); FBLA (4).

Petite . . . large expressive blue eyes . . . pretty figure . . . friendly to everyone . . . wonderful sense of humor . . . contagious giggle . . . genuineness . . . "Dee"



#### NANCY MOORE

Spanish (4); Jr. Lit. (Sec. 3); Red Cross Coun. (2, Pres. 3); Mask & Mime (4); Leaders' (4); Student Coun. (3, 4); Chorus I & II (3, 4).

Trim gal . . . chatterbox . . . our buddy . . . "I've got something to tell you."

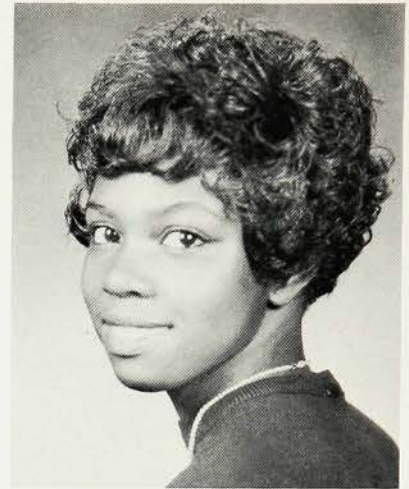

#### JOYCE MONROE

Dance (2, Pres. 4); Basketball (2, 3).

Enthusiastic member of Dance Club . . . aspires to be a dancing teacher . . . likes boys and food . . . happy-go-lucky . . . friendly and well-liked . . . "Nuggy"



#### ELINOR MORAN

Twirling (2); Aquatics (3); Bridge (4); Lit. (3, 4); Mask & Mime (2, 3); Annual (Ed. 4).

Has many devilish plots . . . clever . . . casual dresser . . . polite and considerate . . . peppy . . . crazy driver . . . El



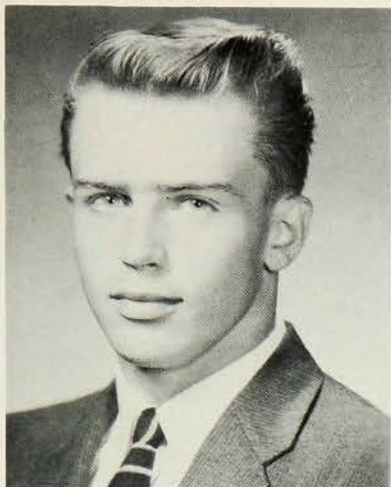

**RICHARD MORASH**

Boating (V. Pres. 3); Aeronautics (4); Football (2, 3, W4); Wrestling (3, 4).

Known for his build and "different" haircut . . . interested in boating and aeronautics . . . a Zorge-man . . . fast '50 Chevy that doesn't run . . . Dick

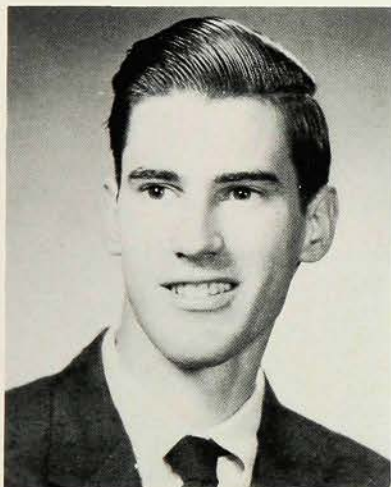

**DENNIS MOUNT**

Radio (4).

Very substantially built . . . recent import from Staples High School in Westport, Connecticut . . . ham radio operator . . . rifle enthusiast . . . plans a career in electronics . . . Dennis

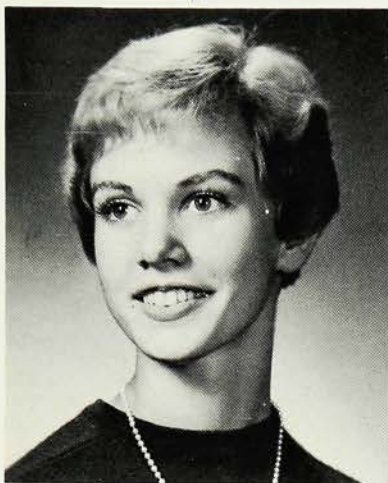

**MARY MORRIS**

FTA (2, Sec. 3, 4); Choir (2, 3, 4); Twelve (4); Band (2, 3, 4); Annual (4); Sr. Lit (4).

Attractive, tall, and slim . . . incessant conversation . . . good student . . . future teacher . . . "O.K., fine" . . . "Biz"

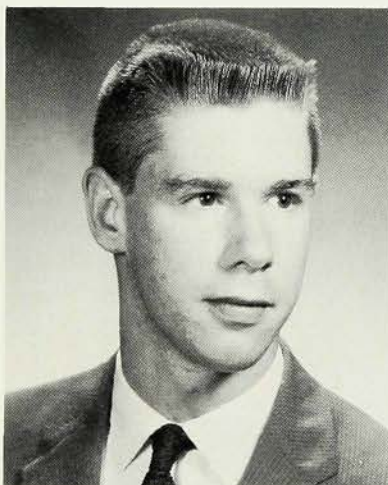

**JAMES MOWRY**

Latin (Pres. 3); Varsity (4); Glee (3, 4); Choir (2, 3, 4); Basketball (2, 3, 4); Track (W2, W3, W4); Cross Country (2, 3); Thirteen (4).

Smooth dancer . . . reliable . . . independent . . . Dartmouth man . . . Mo

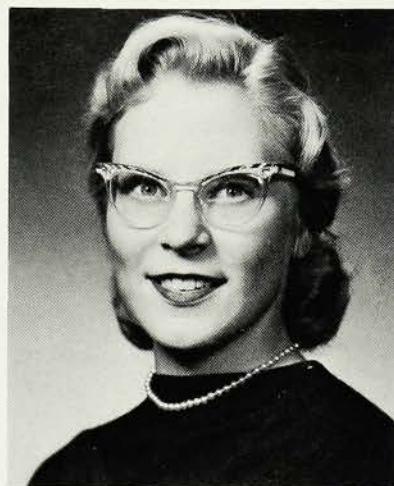

**MARY MORRISON**

Rifle (Sec. 3); FNA (4); Student Coun. (4); Chorus I & II (2, 3, 4); Hockey (2, 3).

Summers in the Catskills . . . Watch out, she's skilled with a rifle! . . . interested in music and biology . . . career in medicine . . .

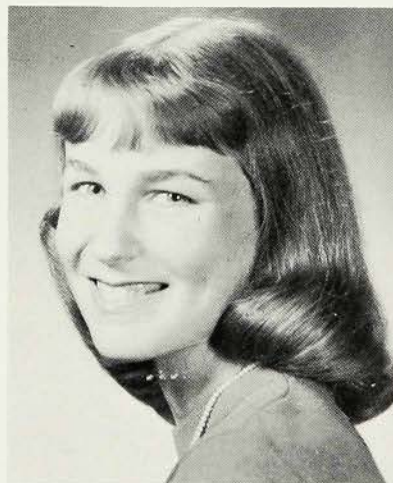

**PATRICIA MUELLER**

Knitting (3); FBLA (4).

Always smiling . . . lovely, long hair . . . cutest dimples . . . hates noisy parakeets . . . blushes easily . . . "I'll just die!" . . . Pat



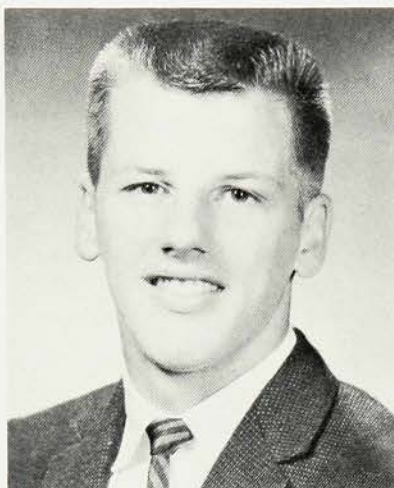

**ROBERT MUELLER**

Varsity (4); Football (2, W3, W4); Wrestling (2, W3, W4); Track (4).

Conscientious football co-captain . . . hard to know . . . tolerates homework . . . constantly tinkers around cars . . . "Oh, those Cranford girls!" . . . Bob

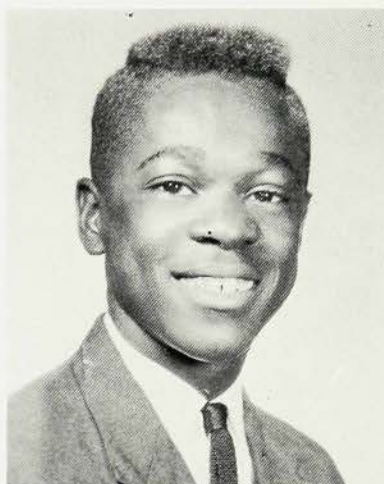

**NATHANIEL MUSE**

Dance (2, 3, 4).

Amusing fellow . . . with a happy grin . . . beware, he's pugnacious . . . likes patience, humor, and firmness in teachers . . . makes witty remarks . . . Nate



**PAULINE NAPOLITANO**

FBLA (Sec. 4); Office Practice (4).

Likes her summers at the shore . . . fishing and crabbing . . . enjoys dancing . . . known for her expressions . . . "You mongoose!" . . . "Zip"

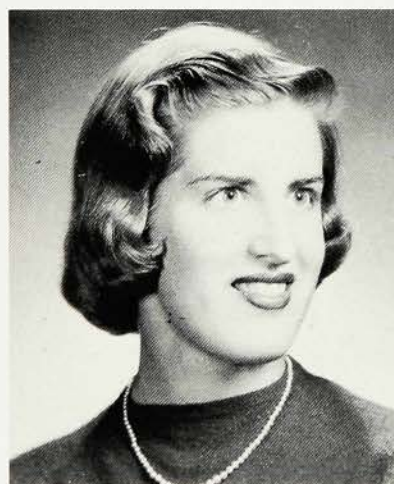

**BARBARA NELSON**

Spanish (2, 4); Lit. (3, 4); Knitting (3); Leaders' (4); Choir (2, 3, 4); Chorus I & II (2, 4); Twelve (4).

Always offering her auto . . . a good friend . . . strong alto voice . . . capable . . . active in church work . . . Barb

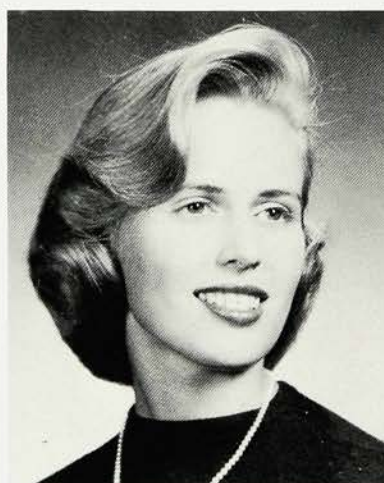

**JUDITH NELSON**

Dance (2); Jr. Lit. (3); FNA (3); Knitting (Sec. 4); Leaders' (4).

Shore enthusiast . . . extensive wardrobe . . . flair for mischief . . . out-going personality . . . always something to say . . . Judy



**LINDA NEVIN**

FTA (2, 3); Mask & Mime (4); Lit. (3, 4); Annual (Layout Ed. 4); Writer's (V. Pres. 4).

Avid Cape-Codder . . . unique sense of humor . . . exceptional artistic ability . . . Brubeck fan . . . music lover . . . Lin



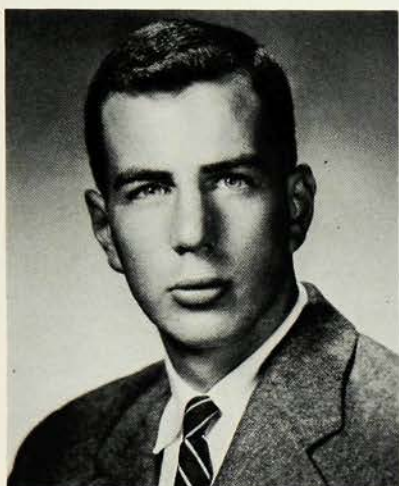

#### DAVID NEWBERT

Chess (2); Bridge (3, 4); Mask & Mime (3, 4); Forum (3, 4).

Good student . . . loves to "dive" . . . unpredictable . . . playboy . . . rock 'n' roll fanatic . . . lives for parties . . . favorite occupation: making noise . . . "You better believe it!" . . . Dave



#### JAMES NIEDERAUER

An import from Nashville, Tennessee . . . wrestling rates high among his interests . . . restive . . . hasn't settled down . . . makes friends in a new situation . . . Jim



#### MARGARET NEWMAN

Bridge (4); Mask & Mime (2, 3, 4); Twirling (2, 3); Chorus I & II (2, 3, 4).

"Gentlemen prefer blondes" . . . considerate and sincere . . . lover of poetry and good music . . . sometimes scatter-brained . . . day dreams . . . Peggy



#### JANET NORTH

Twirling (2); Red Cross Coun. (3); Knitting (4).

Interest in modern dance . . . reserved . . . somewhat pessimistic . . . loathes Latin . . . will major in home economics . . . Janet



#### HILARY NICKAU

Adv. Bridge (2, Sec. 4); Choir (4); French (3); GSC (4); Mask & Mime (3, 4); Lit. (3, 4); Twelve (4).

Perky . . . affinity for red lanterns . . . collegiate . . . winter sports addict . . . full of ideas . . . "Why not!" . . . Nicky

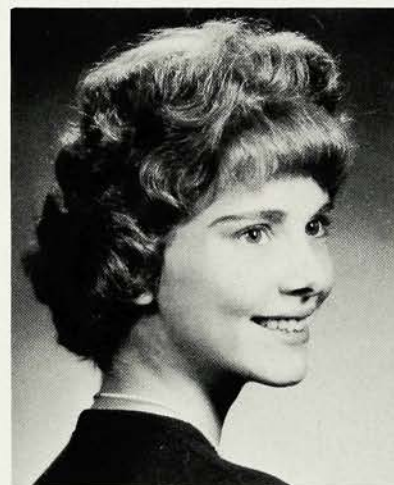

#### ELAINE ORTLEPP

FNA (2, 3); FBLA (4); Mask & Mime (2); Lit. (3, 4).

Interesting experiences while racing boats . . . likes water skiing . . . drives "the bomb" . . . hopes to be a secretary . . . "You snip!" . . . Elaine



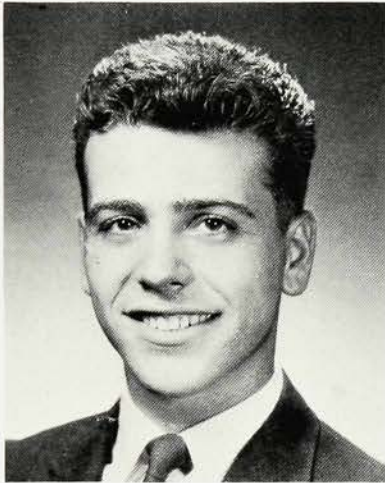

**GORDON OSTROWSKY**

Collectors' (3); Bowling (4); Glee (2).

Happy-go-lucky . . . quick wit and ready smile . . . a champion bowler . . . hunting and swimming devotee . . . Gordon

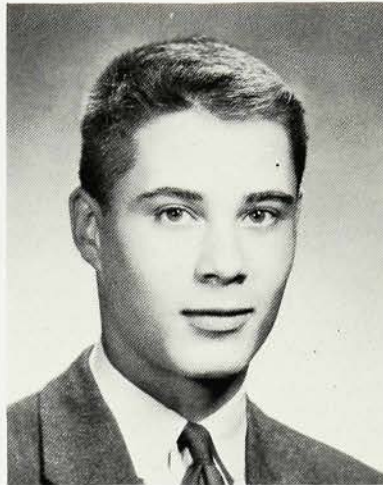

**GORDON OTT**

Boating (3); Beg. Bridge (4).

Passion for VW's . . . likes country and western music . . . a playboy . . . definite opinions . . . always puts in a good word for others . . . Gordon

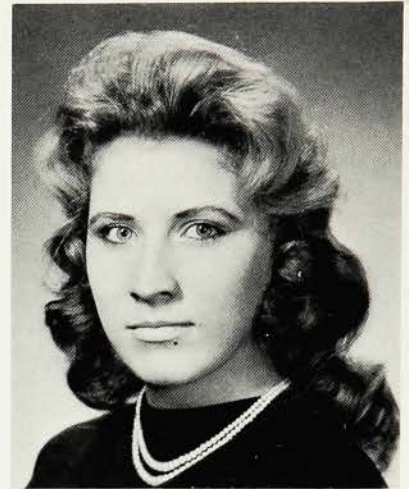

**ARLENE OXNER**

FNA (4).

New to Westfield . . . business major . . . future secretary . . . long blond hair . . . big blue eyes . . . many interests outside of school . . . Arlene



**MARY BETH PACKARD**

French (2, 3, Sec. 4); Mask & Mime (2, 3, Coun. 4); Lit. (3, 4); Prom (Comm. Chair. 3); Annual (Write-up Ed. 4).

"More bounce to the ounce" . . . dynamic . . . always on the go . . . unmatched determination . . . "Small Fry"

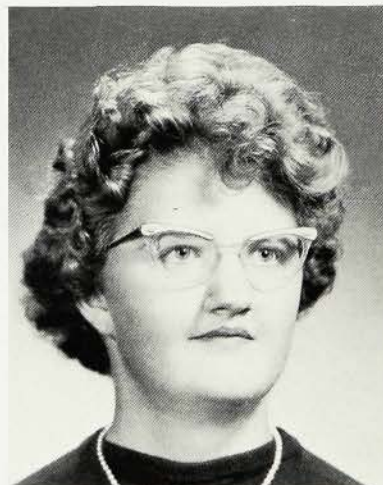

**MARY GRACE PALMER**

Knitting (3); FBLA (4).

Likes the mountains from the Catskills to Canada . . . shy and retiring but hard-working . . . a Perry Como fan . . . at home in the kitchen . . . Mary Grace



**CAROL PAPALAS**

Mask & Mime (2, 4); FTA (3, 4); Red Cross Coun. (2); Lit. (4); Hockey (2).

Gal from Pittsburgh . . . high ideals . . . abiding charm . . . sophisticated mannerisms . . . attractive eyes . . . Carol





**BONNIE PARKEN**

Spanish (2, 3, Pres. 4); Mask & Mime (2, 3); Chorus I & II (2, 4); Choir (3, 4); Lit. (3, 4); Leaders' (4).

Unassuming manner . . . altruistic . . . laughter in abundance . . . top Spanish student . . . "O.K., Honee"



**PAULA PARKER**

Mask & Mime (4); Annual (4); Beg. Bridge (4).

Delightful addition from Louisiana . . . Southern drawl . . . mischievous moments . . . enviable wardrobe . . . sophisticated charm . . . flirtatious eyes . . . "What's that?" . . . Paula P.



**LOIS PARSELL**

Twirling (2); Fashion (3); FTA (4); Mask & Mime (4); Leaders' (4); Chorus I & II (2, 3).

Expert ballerina and ice-skater . . . always interested . . . strictly feminine . . . blushes easily . . . aspires to be a teacher . . . "Hi" . . . Lo



**RONALD PATTERSON**

Wrestling (3); Catalyst (3); Adv. Bridge (4).

Hardworking intellectual . . . interested listener . . . enjoys horseback riding and swimming . . . future education in engineering-management . . . Ronnie



**STEPHEN PEARLMAN**

Vigorous manner . . . incessant party giver . . . loaded with humor . . . always kidding . . . school spirit . . . likes the stage . . . zest for life . . . Steve

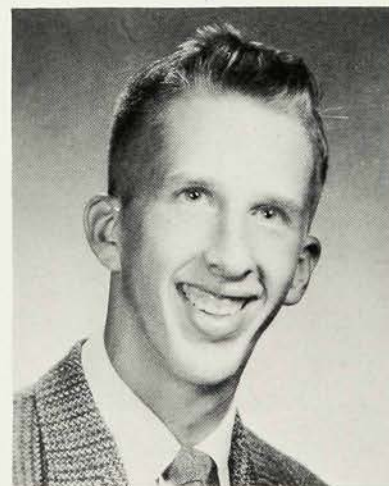

**CARL PETERSON**

Latin (2); Boating (Pres. 3); Bridge (4); Nat'l Honor Soc. (3, 4); Treas. (4); Baseball (2, 3, 4); Swimming (Man. 4).

Bridge wit . . . enviable marks . . . "great guy" . . . future engineer . . . Pete



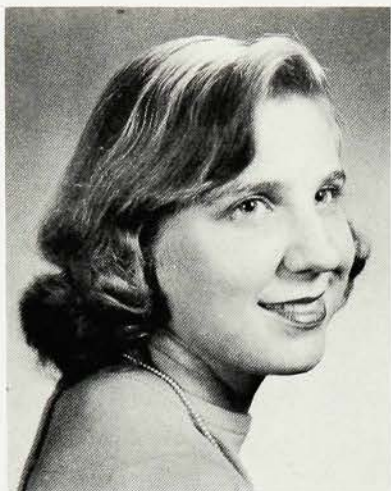

**JOAN PFAFFLE**

Art (2); FTA (3); Mask & Mime (4); Chorus I & II (2, 3); Ceramics (4); Choir (4).

Warm personality . . . doodler . . . loves animals, especially horses . . . art enthusiast . . . capable seamstress . . . possible teacher . . . "Oh, no!" . . . Joan



**MARY LOU PFIRRMANN**

FNA (3, 4).

Lustrous brunette . . . pleasant and friendly . . . a purposeful lass . . . attributes of a successful nurse . . . used to law and order . . . record collector . . . Mary Lou

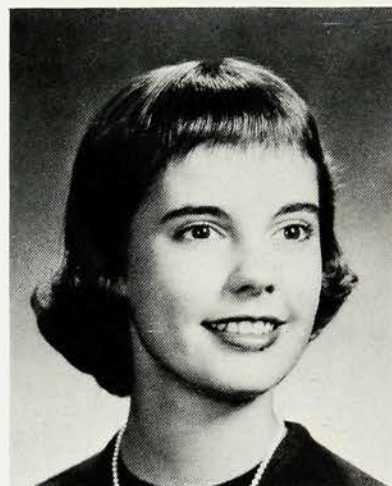

**CAROLYN PIERPONT**

Adv. Bridge (3, 4); Prom Comm. Chair. (3); Mask & Mime (2, 3, Coun. 4); Nat'l Honor Soc. (3, 4); Lit. (3, 4); Chorus (2, 3, 4); Annual (4).

Petite . . . studious . . . scrupulous manner . . . pet lover . . . card whiz . . . C. P.



**BETTY PILLO**

FNA (3); FBLA (4); Chorus I & II (3, 4).

Record fan . . . party girl . . . known for her expressions . . . craze for basketball . . . future with IBM machines . . . Betty

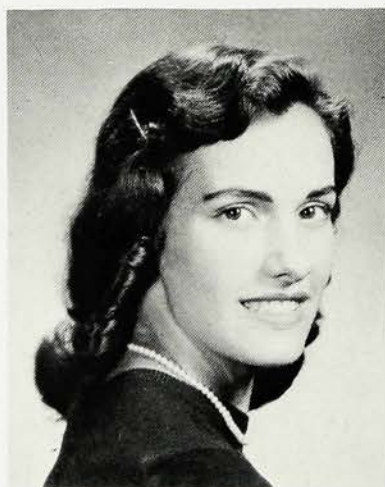

**ELEANOR PISCHEDDA**

Twirling (2); Dance (3); FBLA (4).

Shops and shows . . . future secretary or nurse . . . devotee of modern dance . . . trips, trips, trips . . . El

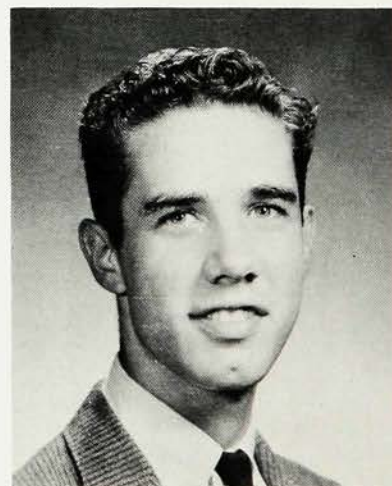

**DAVID PITZER**

Hi-Fi (Pres. 3, Pres. 4); Mask & Mime (3, 4).

Very interested in Hi-Fi and collecting records . . . known for his Southern sympathies . . . promising commercial artist . . . "Rebel"





**STUART POTT**

A Staten Island red-head . . . devilish personality . . . quick temper . . . car fiend . . . owner of a shiny black M. G. . . Yankee fan . . . future doctor . . . Stu

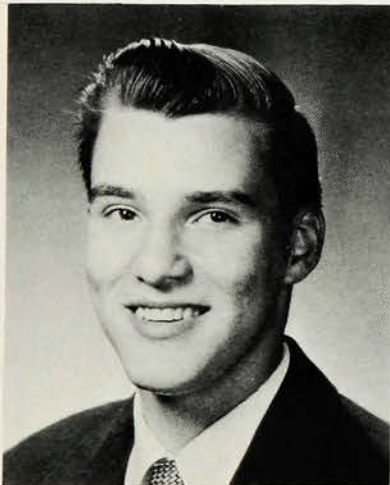

**ROBERT RAICHLE**

Dance (3); Math (4).

Active church worker . . . future aeronautical engineer . . . gentle teasing manner . . . always courteous and considerate . . . perpetual, happy smile . . . Bob



**CAROL POTTER**

French (2); FNA (3); Sr. Lit. (4); FTA (4); Mask & Mime (2, 3); Choir (3, 4); Twelve (4); Chorus II (4).

Quiet but impulsive . . . biology fiend . . . loves a good joke . . . sympathetic listener . . . "It was a panic!" . . . Carol



**MARGARET RAINER**

Fashion (3); FNA (4); Basketball (3); Hockey (3); Modern Dance (3).

Dexterous seamstress . . . future dress designer . . . perfect hostess . . . helpful and understanding friend . . . loves fun . . . "What could I do?" . . . Marty.

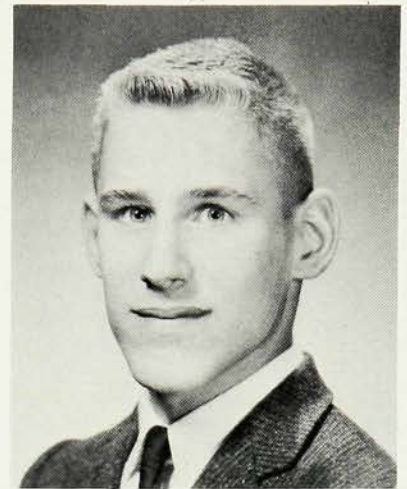

**DENNIS POWERS**

Golf (2, 3); Varsity (4); Student Coun. (3, 4); Glee (2, 3, Pres. 4); Choir (3, 4); Wrestling (2, W3 W4); Baseball (2).

Ace wrestler . . . incessant vigor . . . problem solver . . . "No trump" . . . Denny

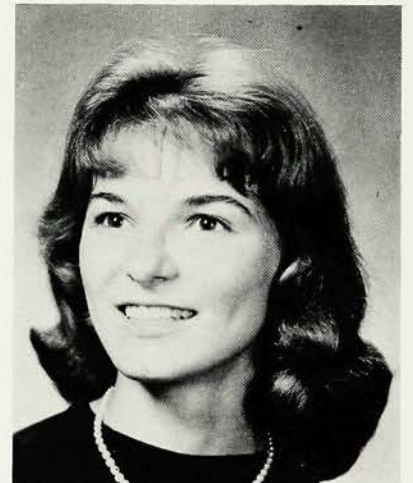

**PATRICIA RAUSCH**

Mask & Mime (2, 3, 4).

Flair for the unusual . . . entirely unpredictable . . . amazing vigor . . . expressive eyes . . . artistic . . . lover of morbid colors . . . aspires to become a fashion designer . . . Patty.



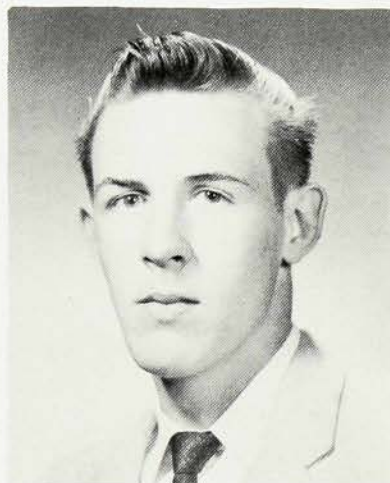

**THOMAS REILLY**

Rifle (2); Dance (3, 4).

Wild drummer and guitarist . . . future interest in television technology . . . a party goer . . . knows the plights of a soda-jerk . . . Tom



**JOHN RIECK**

Football (4).

An interest in radio control models . . . drives a red '39 Ford . . . football enthusiast . . . likes auto shop . . . and spends spare time sleeping . . . desires a Navy career . . . John

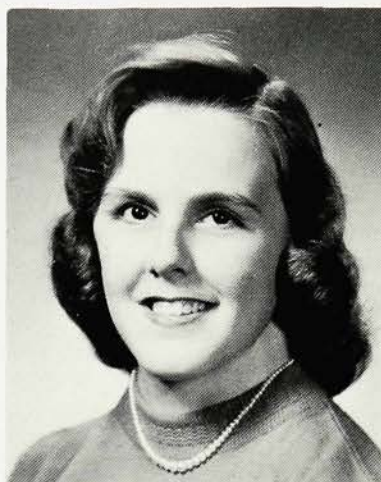

**SUZANNE RICKER**

FNA (2, 3); FTA (4); Badminton (2, 3).

Incessant vigor . . . ever on the go . . . always has a question . . . quick answer to everything . . . enthusiastic and impulsive . . . active in Girl Scouts . . . "Hurry up!" . . . Sue



**JUDITH RIESS**

Art (2, 3, 4); Mask & Mime (2, 3); Annual (Art Ed. 4).

Artistic flair . . . sweet-natured . . . meandering walk . . . long brown tresses . . . air of drowsiness . . . makes friends easily . . . would-be architect . . . "I'm almost ready." . . . Judy

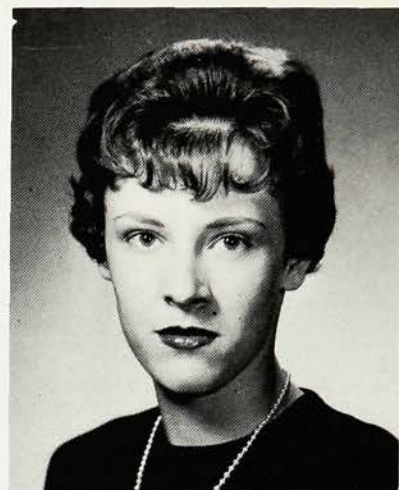

**GAIL RIDGE**

Dance (2); FSA (V. Pres. 3).

Seasonal hair color changes . . . future in the business world . . . TV bug . . . bowls, golfs, dances . . . "Chick"



**EILEEN RINEHART**

Aquatic (3); Knitting (4); Jr. Lit. (3); Chorus I & II (2, 3, 4); Choir (4).

Mischievous manner . . . problem a day . . . full of fun . . . yearns for shore life . . . "Oh, yeah?" . . . Winky





### MARGUERITE RITCHIE

French (3); Knitting (2, 4); Jr. Lit. (3); Mask & Mime (2); Modern Dance (4); Chorus I (3); FNA (3).

Attractive green eyes . . . hair styles change with the season . . . always time for a pizza . . . optimistic . . . Margo



### ROBERT ROBINSON

Bowling (Sec. 3, Treas. 4).

Sensational bowler . . . holder of many bowling trophies . . . quiet and agreeable . . . a solid citizen . . . Bob

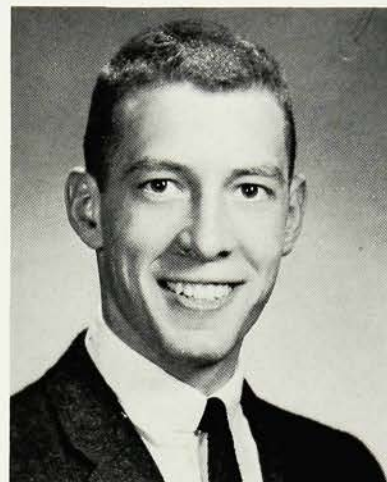

### JOHN ROEDIGER

Mask & Mime (3); French (2); Student Coun. (Treas. 4); Sr. Coun. (4); Adv. Bridge (4); Glee (4); Band (2).

Our Blue Devil . . . friendly smile . . . collegiate . . . blushes easily . . . member of the Playboys . . . Diger



### PATRICIA ROSS

Latin (3); Aeronautics (Pres. 4); Lit. (3, 4); Leaders' (4).

Fun loving and sincere . . . Canadian import . . . collects Spanish music and stuffed animals . . . future in airlines . . . "Sharp!" . . . Patsi



### FRANCES ROYSTER

Soccer (3); Basketball (3); Dance (3).

Laughing girl . . . never late to school . . . future in nursing . . . likes to read and dance . . . "That's very sneaky." . . . "Rantfield"



### JANE RUCKERT

Mask & Mime (2); Aquatics (3); Art (4); Chorus I & II (2, 3, 4); Choir (4); Modern Dance (2, 3, 4); Annual (4).

Cameo complexion . . . pretty clothes . . . loves to sing . . . superb dancer . . . Jane



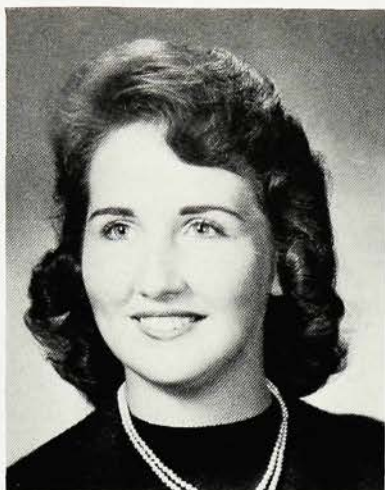

**GERALDINE RUERUP**

FNA (2, 3); Ceramics (4).

Perky brunette . . . sparkling blue eyes . . . hobbies include reading and ceramics . . . works in record shop . . . Gerry



**JOSEPH RUFFINI**

Dance (2, 3, 4).

Short guy with a tall personality . . . a sincere and understanding friend . . . craze for cars . . . enjoys the shore . . . tolerates school . . . Joe

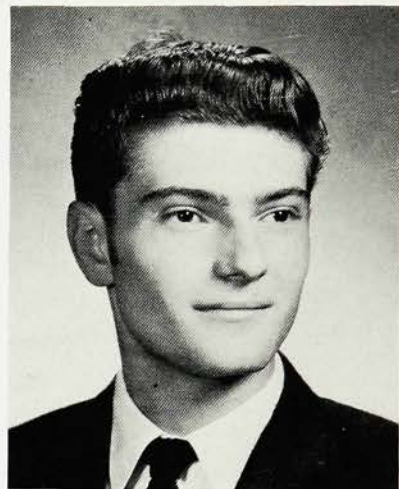

**RICHARD RUFFINI**

Dance (3, 4).

Lover of rock 'n' roll music . . . very good person to have around . . . hopes some day to have a band of his own . . . wonderful sense of humor . . . happiest behind the wheel . . . Sideburns

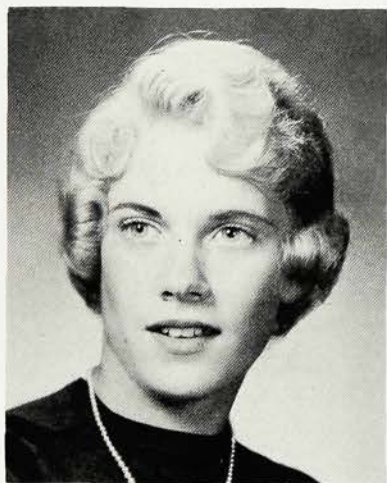

**BARBARA RUSSELL**

Dance (2); Fashion (3); FBLA (4).

Spunky blonde . . . spurts of giggles, but has a serious side . . . male magnet . . . summers at the shore . . . sincere friend . . . future secretary . . . Barb.

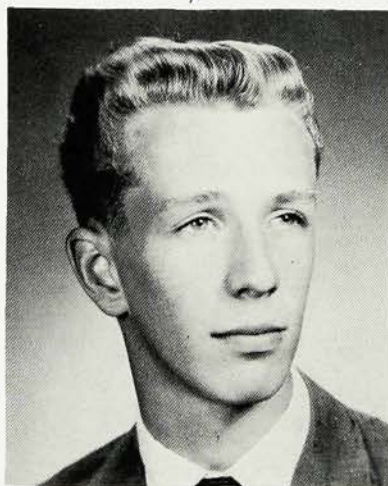

**ANTHONY RYAN**

Rifle (4); Dance (3, 4).

Tall smiling chap . . . great sense of humor . . . zealous Cam Twister . . . camp enthusiast . . . addicted to cars and parties . . . future in dentistry or ranching . . . Tony

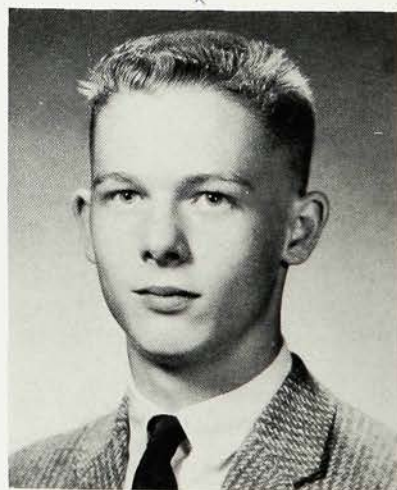

**JEFFREY RYAN**

Jr. Lit. (3); Red Cross Coun. (2, Treas. 4); Football (Man. 4).

Affable manner . . . reliable . . . coin collector . . . classical music fan . . . bridge player . . . future architect . . . Jeff





**LINDA SABIN**

Red Cross Coun. (2); FNA (3); Beg. Bridge (4); *Hi's Eye* (3, 4); Annual (4).

Red, red hair . . . loves New England, especially Maine . . . happy-go-lucky . . . future medical technician . . . "So, what's new?"

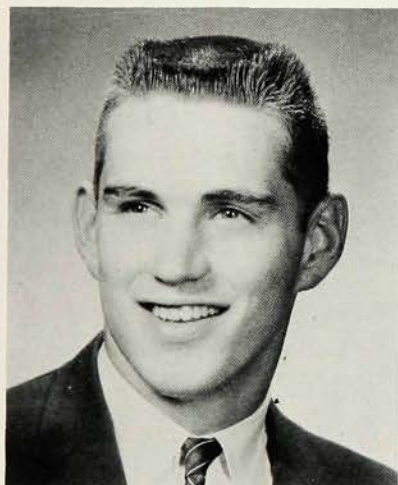

**LAURENCE SCANLON**

Naturalist (Pres. 2); Varsity (3, 4); Wrestling (2, 3, 4); Football (W2, W3, W4); Track (2, 3, W4).

Ace gridiron man . . . casual manner . . . considerate . . . friendly . . . Charlie's host . . . Vermont lover . . . Larry

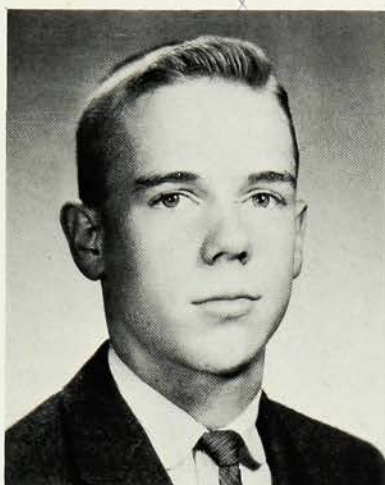

**JAMES SAPP**

Rifle (3); Wrestling (2); Track (2).

Distinctive laugh . . . Car enthusiast . . . likeable nature . . . member of "Road Rebels" . . . never a dull moment . . . "Well, how about that!" . . . A. J.



**SHERWOOD SCHAUB**

Gun (3); Glee (2, 3, 4); Band (2, 3); Football (2, 3); Swimming (2); Track (2, 3, 4).

Sports car fan . . . tall tales . . . enjoys camping and hunting . . . member of the Westfield Sports Car Club . . . Sherry

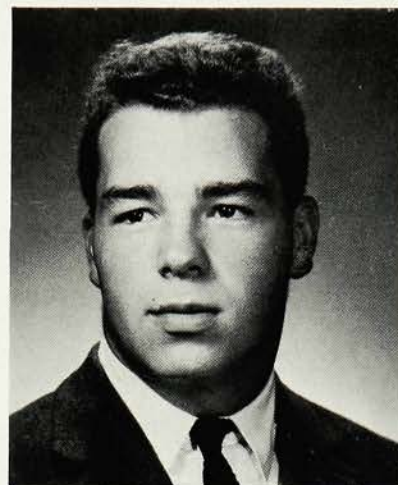

**MALCOLM SARGENT**

Wrestling (2, 3, 4); Tennis (W2, W3, W4).

Can't be missed . . . able wrestler . . . president of "Road Rebels" . . . seen in '50 Mercury . . . enjoys tennis . . . Sarg



**CARLA SCHISSEL**

Bridge (3, 4); Mask & Mime (2, 3); Chorus I & II (2, 3).

Synchronized swimmer . . . laughs easily . . . avid Dodger fan . . . smile for every one . . . future in nursing . . . Carla



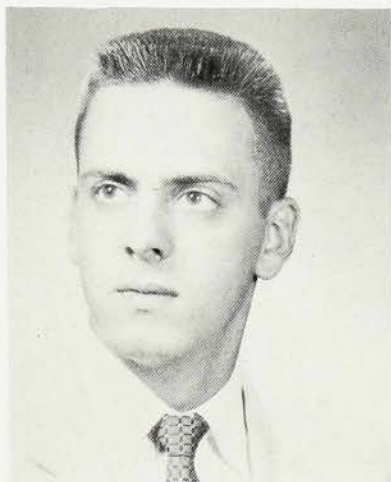

**ALLEN SCHLECKSER**

Football (2); Photo (2); Dance (4).  
Loves to drive . . . many friends  
. . . a little wild behind the wheel  
. . . you always know when he's  
around . . . vague sense of humor  
. . . fear of nothing . . . "Ape man"



**SARAH JANE SCOTT**

Bridge (3); FBLA (4); Badminton (3).

Attractive figure and clothes . . .  
long ponytail and a pug nose . . .  
full of the devil . . . loves her Morris  
Minor and Ford . . . always  
ready for fun . . . "Missy"



**NANCY SCHNEIDER**

Leaders' (3, 4); Mask & Mime (2, 3, Sec. 4); Band (2, 3, 4); Choir (2, 3, 4); Orchestra (3, 4); Modern Dance.

Peppy blonde . . . talented musician  
. . . conscientious worker . . . ingenious  
arguer . . . active in local groups . . . Nan

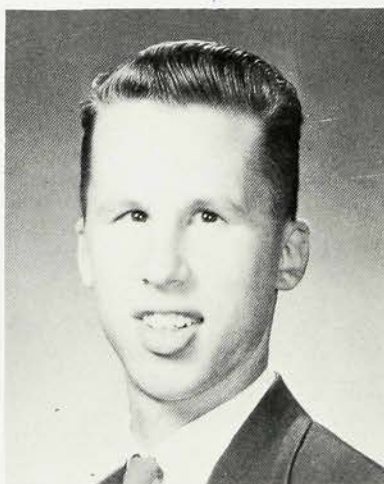

**THOMAS SCOTT**

Swing Band (3); Bridge (4); Band (2, 3, 4).

A serious and conscientious guy  
. . . enjoys debating technicalities  
with teachers . . . appreciates  
music . . . avid clarinet player . . .  
friendly and good-natured . . . Tom



**VERA SCHOMP**

Leaders' (3, 4); Student Coun. (2, 3, 4); Mask & Mime (2, 3); GSC (2, 3); Modern Dance (2, 3, 4); Art (4); Fashion (3).

Quiet and independent . . . attractive  
. . . artistic precision . . . wily  
wit . . . calm manner . . . "Oh, no!"  
Vera

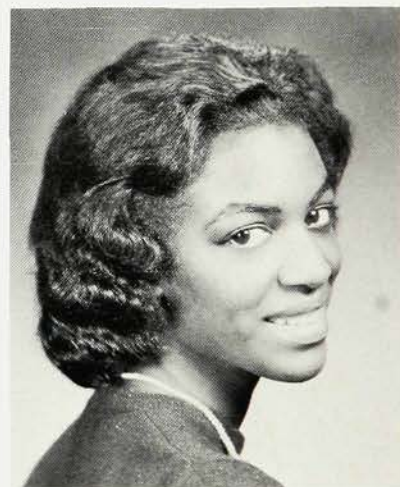

**LENORE SCURRY**

FNA (4); Chorus I & II (2, 3); Hockey (W2, W3, W4); Soccer (2, 3); Basketball (2, 3, 4); Badminton (3, 4); Mod. Dance (3, 4).

Slim and attractive . . . optimistic  
. . . casual manner . . . sugar 'n'  
spice . . . she's everything nice . . .  
"Bunny"





**WILLIAM SEIBOTH**

Entered from George Westinghouse in Brooklyn . . . finds history interesting . . . enjoys school friendships . . . our restaurant authority . . . loves working with radio and cars . . . Bill



**ROBERT SEIFERT**

Winning smile . . . outdoor man . . . hunting and water skiing are tops . . . dislikes history . . . has supervised drag races . . . future as an auto mechanic . . . guns, boats, and cars enthrall . . . Bob

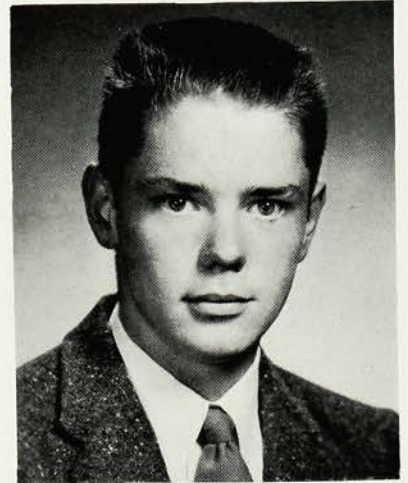

**JAMES SEILER**

German (3, Pres. 4).

Deceiving innocence . . . Miss Theurer's trial . . . comical expressions . . . conservative manner . . . takes things as they come . . . loves lunch periods . . . future in engineering . . . Jim



**BETTE SERIJAN**

Lit. (3, 4); Knitting (4); Jr. Coun. (3); Sr. Coun. (4); Annual (4); Chorus I & II (2, 3, 4); Choir (4); Twirling (3).

Vibrant personality . . . friendly and talkative . . . enjoys singing . . . "But I don't understand!" . . . "Weasel"

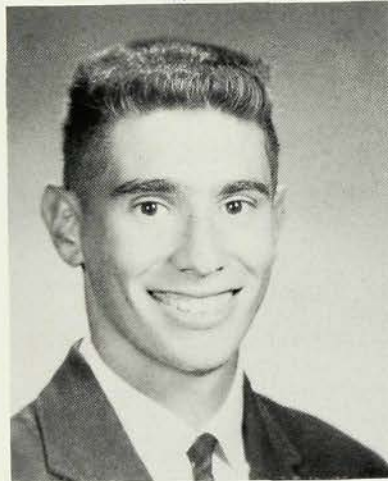

**JEFFREY SHAPIRO**

Golf (2); Spanish (3); Bridge (4); Jr. Lit. (3); Cross Country (2, 3, 4); Wrestling (2, 3, 4); Track (2, 3, 4).

Honor student . . . sarcastic sense of humor . . . talkative on any subject . . . "Who, me?" . . . Jeff



**STEPHEN SHAPIRO**

Bowling (3); Gun (3); Aeronautics (4); Football (2).

Wins trophies in bowling and medals in riflery . . . diligent student . . . admirable discipline . . . future in science . . . fine school citizen . . . Steve



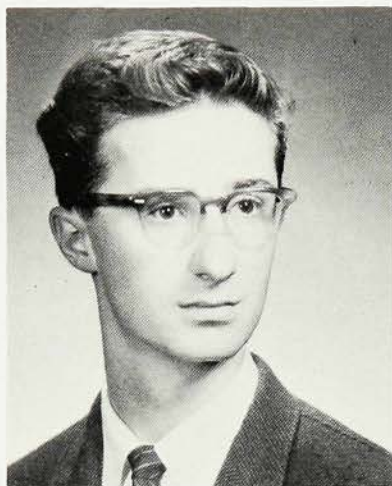

**WILLIAM SHERMAN**

Adv. Biology (4); Track (2, 3).

Crazy moods . . . has a definition for everything . . . well-liked . . . seen in sharp white Triumph . . . ready with wise cracks . . . aspires to be a pharmacist . . . Bill



**JEANETTE SIAS**

Red Cross Coun. (3); FBLA (4); Chorus I & II (2, 3).

Sweetness and sincerity plus . . . enjoys reading and collecting records . . . active Rainbow Girl and valuable church group member . . . a true friend . . . Jan



**JANE SIMS**

FNA (2); Aquatics (Treas. 3); Beg. Bridge (4); Mask & Mime (4); Annual (4); Leaders (4).

Infectious laugh, lively personality . . . occasionally serious . . . enthusiastic . . . tremendous lunches . . . famous dimpled chin . . . "Look-it, scrounge."

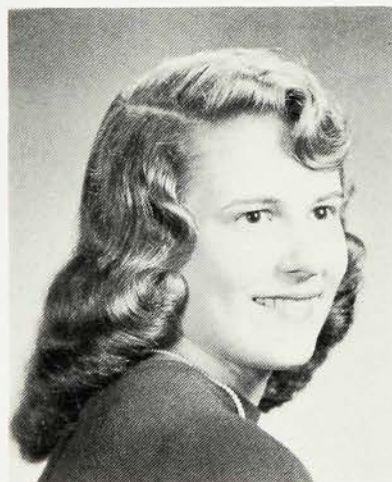

**SALLY SISSON**

Spanish (3, 4); FNA (2); Mask & Mime (2); Modern Dance (2); Chorus I & II (2, 4); Choir (3, 4).

Deceivingly quiet . . . never-ending wardrobe . . . spaghetti fan . . . new kind of walk . . . "What's your problem?"

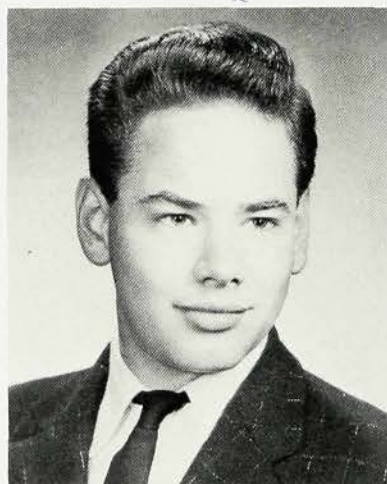

**BAILEY SMALL**

Golf (2, 3); Bridge (4); Band (2).

Fun-loving Southern gentleman from Louisiana . . . prize statements galore . . . teachers' trial . . . mysterious moods and incessant chatter . . . charter Playboy member . . . "Reb"



**CAROL SMALL**

FTA (2, 3, 4); French (3); Mask & Mime (2, 3); Lit. (3, 4); Annual (4); Chorus II (3, 4).

Tall, friendly brunette . . . expert bridge player . . . future teacher . . . enjoys driving . . . often serious.



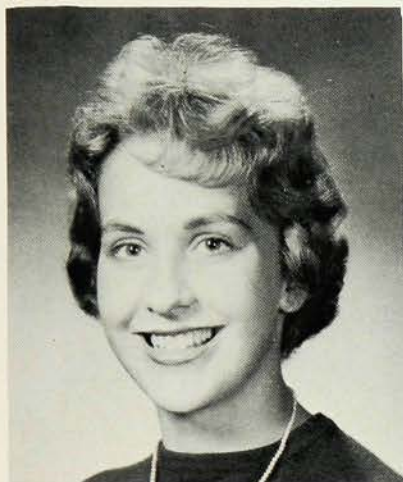

**JOYCE SMITH**

Jr. & Sr. Lit. (3, 4); Spanish (3); Mask & Mime (2, 3, 4); Bridge (4); Annual (4); Forum (2, 3); Choir (4); Chorus II.

Energetic . . . gifted journalist and history student . . . definite ideas . . . loves an argument.

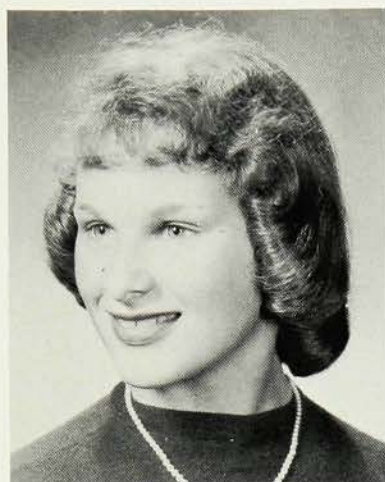

**NANCY SMITH**

FTA (2, 3); Biology (4); Annual (4); Leaders' (4); Sr. Lit. (4); Chorus II (3, 4); Choir (4).

Always giggling but a serious student . . . mixes well . . . sunny disposition . . . future in medicine . . . Nancy P.



**PATRICIA SMITH**

Twirling (2); Mask & Mime (2, 3, 4); Beg. Bridge (4); Modern Dance (4).

Cute, blue-eyed blond . . . pertness plus . . . friendly personality . . . avid WHS fan . . . shore-lover . . . future elementary school teacher . . . Pat



**ROBERT SMITH**

Bowling (3, 4).

Easy to please . . . co-operative and reticent . . . likes bowling and aquatic sports . . . expert water-ski instructor . . . plans a career as a commercial artist . . . Bob

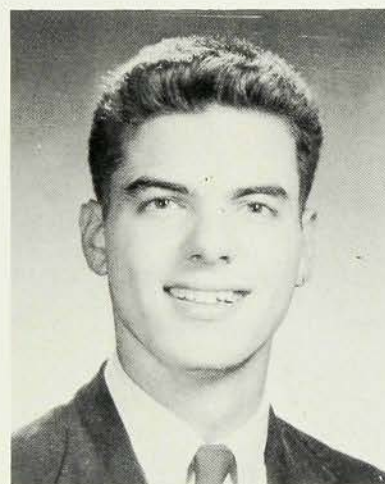

**PAUL SOMERS**

German (3, 4); Swing Band (4); Choir (3, 4); Orchestra (4).

Piano expert . . . classical and jazz music enthusiast . . . dance band . . . writes poetry . . . individualistic . . . friendly . . . loves a laugh . . . "Yeah, man!"

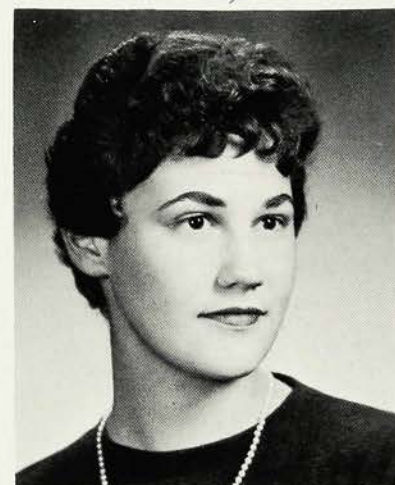

**PAULA SPARRE**

Span. (3); Jr. Prom Chair. (3); Annual (4); Choir (2, 3, Treas. 4); Twelve (4); GSC (4); Leaders' (3, 4).

Wit and wisdom in all she does . . . excellent organizer . . . sunny smile





### ANTHONY STARK

Bowling (4); Play (3); Football (2).

Likes big cars, beautiful girls, and good food . . . infectious laugh . . . considerate . . . a quick sense of humor . . . water-ski instructor . . . party enthusiast . . . Tony



### ELEANOR STEWART

Mask & Mime (2, 4); Red Cross Coun. (2, V. Pres. 3); Bridge (4); Chorus I & II (3, 4); GSC (3, 4); Leaders' (3, 4).

Reliable . . . hard worker . . . that "ivory look" . . . sports enthusiast . . . full of fun . . . a sure success . . . "Tay"



### NANCY STERN

Leaders' (3, 4); Bridge (4); FTA (4); Mask & Mime (2); GSC (4); Aquatics (3); Choir (4); Cheer-leading (4).

Enthusiastic cheerleader . . . a smile for all . . . Charleston pro . . . loves to dance . . . "Charlie My Boy" . . . "Burger"

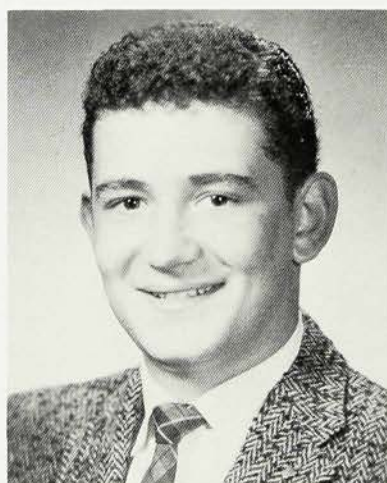

### HARRY STIER

Dance (3, 4); Band (2, 3, 4); Orchestra (3, 4).

A good dancer and a cool drummer . . . plays a mean game of pool . . . weight-lifter . . . honors in art . . . another music lover . . . Harry

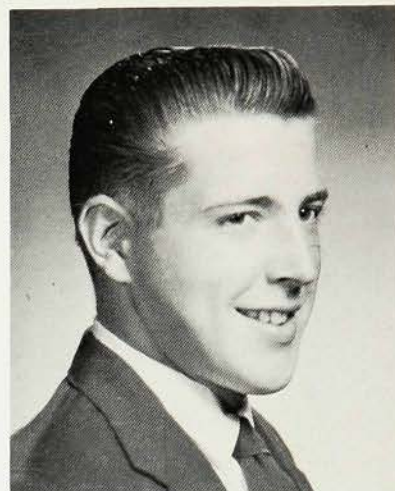

### WILLIAM STEVENS

Photo (2, 3); Adv. Bridge (4).

Quite a ladies' man . . . takes advantage of hunting and fishing seasons . . . one of the ardent bowlers . . . summers at Long Beach Island . . . future in forestry . . . Willie



### LINDA STIER

FNA (2, 3); Red Cross Coun. (4); Mask & Mime (2, 3); Choir (3, 4); Band (3, 4).

Friendly and helpful . . . member of the marching band . . . favors biology . . . future in nursing . . . "Hop to it!"



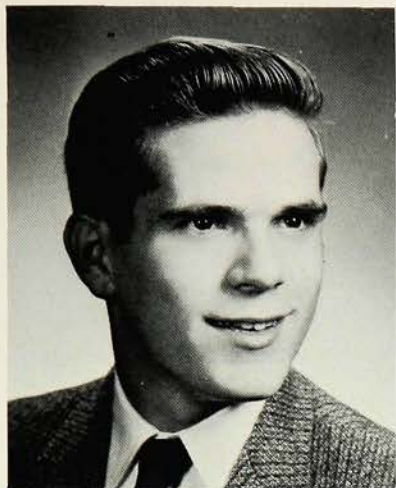

**KENNETH STOLL**

Likes working on cars . . . enjoys landscaping in the summer . . . a future career in retail selling . . . spends his spare time selling Christmas trees in the season . . . Ken



**RICHARD SULLIVAN**

Collectors' (2).

Cheerful attitude toward life . . . happiest when with cars . . . eye for the girls . . . always ready to help . . . master of the wise crack . . . Rich

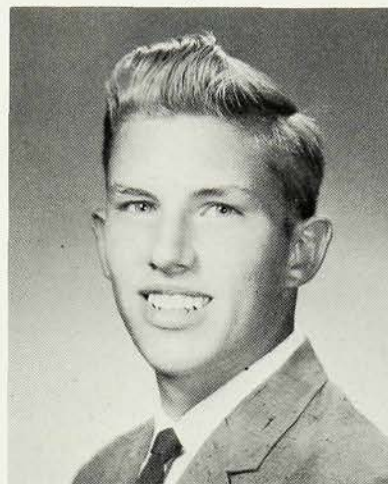

**DAVID SWEET**

German (Treas. 3, V. Pres. 4); Choir (2, 3, 4); Glee Club (2, 3, 4); Thirteen (4); Tennis (2); Cheerleading (4).

Hard worker . . . capable cheerleader . . . talented tenor in "13" . . . contagious laugh . . . Hi-Y President . . . Dave



**JEANNE TATRO**

Fashion (3); Art (4); Modern Dance (3, 4); Mask & Mime (2, 3, 4); Jr. Lit. (3); Chorus I & II (2, 4); Choir (3, 4).

Constant chatterer . . . flair for fashion . . . modern dancer . . . notorious driver . . . "Come on, lady" . . . Tate

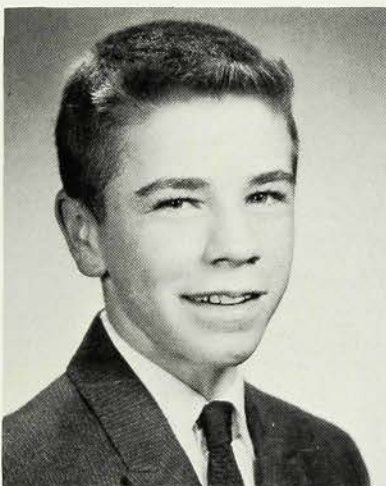

**WILLIAM TAYLOR**

Photo (4); Lib. Coun. (2, 3).

Adorable grin . . . happy-go-lucky manner . . . easy to get along with . . . Playboy member . . . loads of fun at a party . . . definitely optimistic . . . can be found at Baron's . . . Little Bill

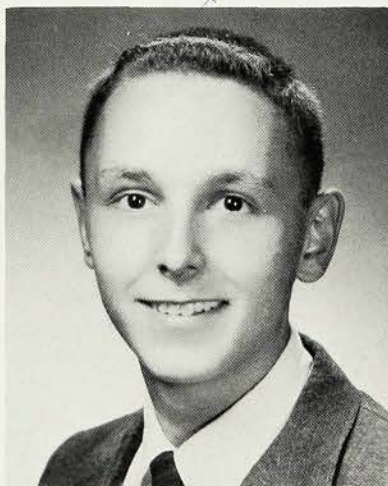

**JON TEEPLE**

Spanish (3); Mask & Mime (4); Bridge (4); Band (2, 3, 4).

Deceivingly quiet . . . friendly and easy going . . . always jokes . . . full of good ideas . . . sincere friend . . . non-conformist . . . aesthete . . . Jon



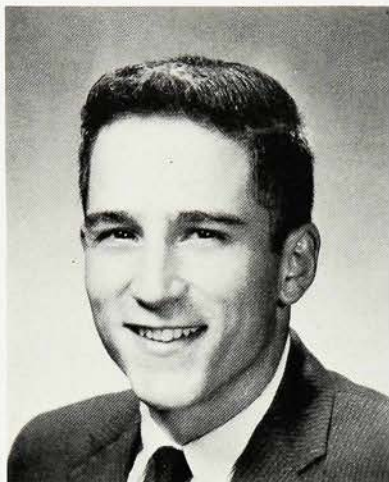

**JOSEPH TESSITORE**

Wrestling (4).

Loves to work . . . fervently anti-academic . . . dark and good-looking . . . interests lie in cars, baseball, and gym . . . Joe

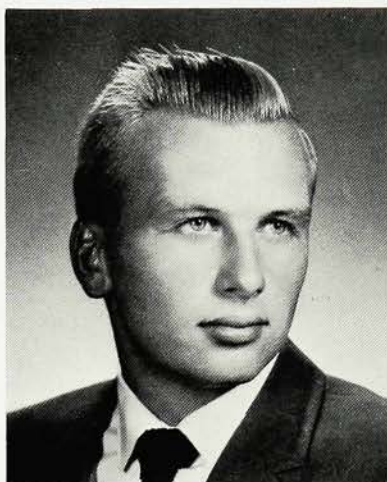

**JAMES THOMAS**

Slide Rule (2); German (3); Jr. Lit. (3); Bridge (4); Nat'l Honor Soc. (3, Pres. 4); Tennis (W2, W3).

Top-notch student . . . drives the "superior auto" . . . terrific sense of humor . . . future in medicine . . . Jim



**GAIL THOMPSON**

French (2); Bridge (3); Red Cross Coun. (4); Chorus I & II (2, 3); Choir (4).

Full of pep . . . bridge player . . . enjoys dancing . . . gift of gab . . . often on the phone . . . excellent hostess . . . Gail



**KATHRYN THOMPSON**

Bridge (3); FTA (4); Mask & Mime (2, 3); Modern Dance (3, 4); Sr. Lit. (4); Chorus I & II (2, 3); Choir (4).

Distinctive laugh . . . flair for sewing . . . attractive wardrobe . . . a friendly "hello" . . . future teacher . . . Kitty

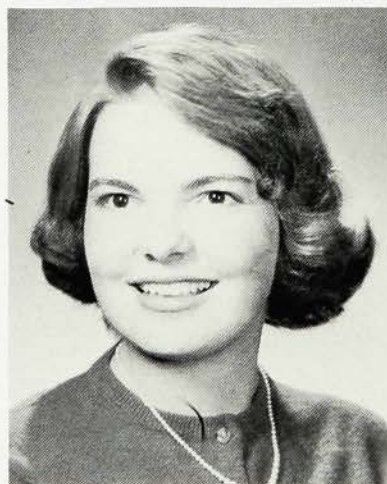

**LINDA THOMPSON**

Art (2, 3, Pro. Chair. 4); Mask & Mime (2, 3, 4); Sr. Lit. (4); Weather Vane (3, 4).

Brown-eyed elder twin . . . friendly smile . . . ardent basketball fan . . . talented artist . . . future in fashion design . . . Linda

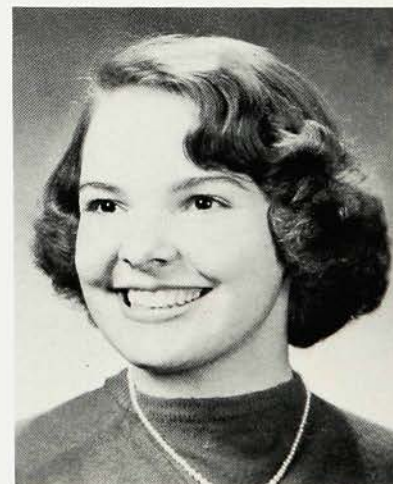

**LORNA THOMPSON**

Art (2, 3, Sec. 4); Mask & Mime (3, 4); Sr. Lit. (4).

Friendly and talkative . . . always willing to help . . . excels in art . . . active in Mask & Mime . . . a great sense of humor . . . Lorna





**PATRICIA THOMPSON**

Twirling (2); FTA (3); Jr. & Sr. Lit. (3, 4); Bridge (4); Mask & Mime (2); Chorus I & II (2, 3).

Always writing letters . . . dry sense of humor . . . wears clothes well . . . quiet but full of surprises . . . Pat

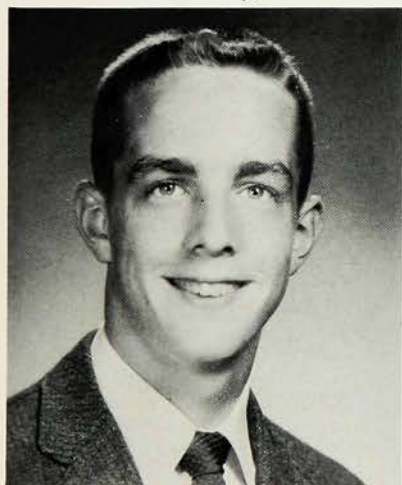

**STEPHEN TICE**

Cross Country (4); Chess (3); Glee (3, 4); Math (4); Choir (4).

Personable . . . cross-country runner . . . Connecticut's loss, New Jersey's gain . . . loves to read . . . well dressed . . . conservative . . . Steve

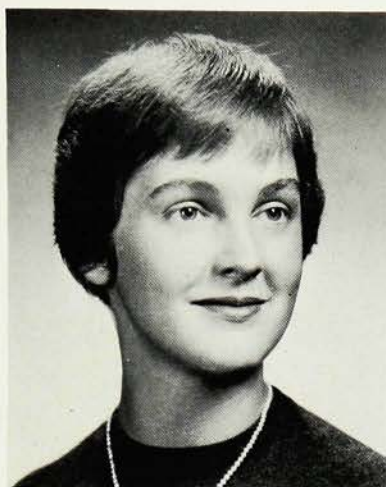

**KAREN THOMSEN**

Art (3, 4); FTA (2); Mask & Mime (2, 3, 4); Annual (4); Nat'l Honor Soc. (3, 4).

Cute pixie haircut . . . casual dresser . . . enviable grades . . . active in Mask and Mime . . . talented artist . . . fondness for Maine . . . Karen



**ELAINE TISCHLER**

Spanish (3, 4); Chorus I & II (2, 3, 4); Choir (3, 4); Mask & Mime (3); Twelve (4).

Powerful, exciting soprano voice . . . determined . . . hard worker, always busy . . . pessimistic views . . . active Spanish Club member . . . Elaine

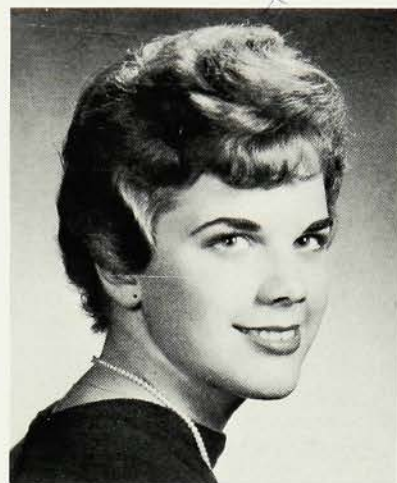

**LUCINDA TIBBETS**

Nat'l Honor Soc. (3, 4); Sr. Coun. (4); Student Coun. (3); Lit. (3, V. Pres. 4); Leaders' (4); Choir (4); Mod. Dance (2, 3, 4).

Beautiful clothes . . . capable leader . . . spontaneous giggle . . . fun . . . Cindy

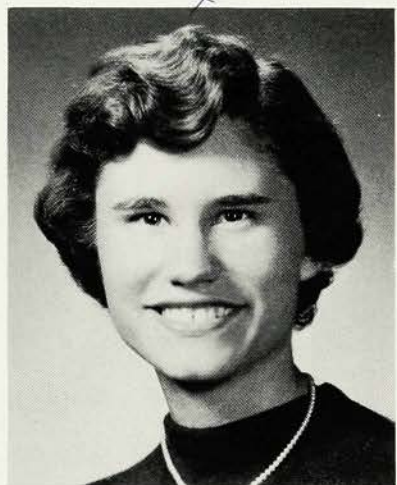

**RUTH TOBELMANN**

FNA (2, 3, 4); Mask & Mime (3, 4); Choir (4); Chorus I & II (2, 3).

Good conversationalist . . . constant giggler . . . telephone addict . . . loves driving . . . considerate . . . Ruthie





**LOIS TOMKA**

Modern Dance (2, 3, 4); Art (2); FNA (3); Mask & Mime (2, 3, 4).

Has an eye out for fun . . . an asset to any party . . . occasional quiet moods . . . many friends . . . an out-going personality . . . Lois

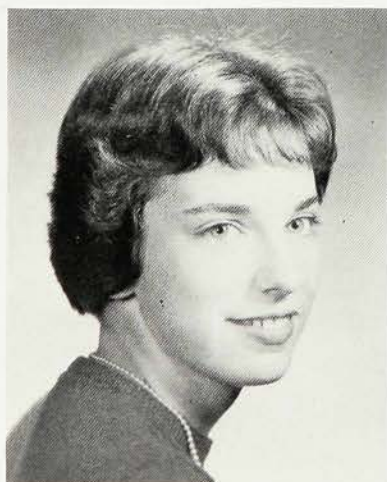

**JOANN TRESHAM**

French (2); FTA (3, Treas. 4); Sr. Lit. (4); Chorus I & II (2, 3, 4); Modern Dance (3, 4).

Always well-groomed . . . distinctive laugh . . . zealous WHS rooter . . . plans to be a kindergarten teacher . . . well liked by all . . . Jo



**G. NINA TOSTO**

Red Cross Coun. (2); FNA (3); Knitting (4); Jr. Lit. (3); Chorus I & II (2, 4); Choir (2, 3, 4); Modern Dance (4).

Lustrous brown hair and expressive eyes . . . devilish . . . never a dull moment . . . "I couldn't care less!"

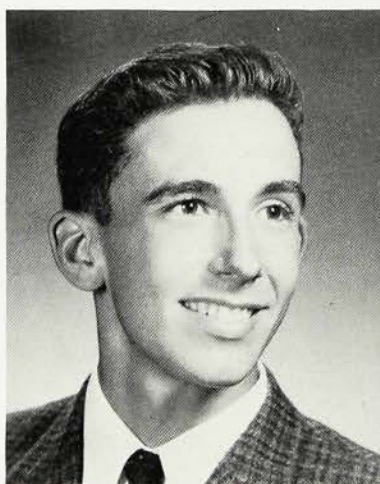

**ROGER TWITCHELL**

French (2, 3, 4); Bridge (3, 4); Tennis (2, 3, 4); Choir (2, 3); Basketball (2, 3); Glee Club (2, 3).

Tennis team champ . . . sarcastic wit . . . "especially those younger girls" . . . future physician . . . Twitch



**BARBARA TOWL**

French I (3); Red Cross Coun. (3); Jr. Lit. (3); Beg. Bridge (4); Mask & Mime (2, 3, 4).

Fascinating eyes and pleasant smile . . . sophisticated . . . Madonna in the Tableaux . . . summers at Shelter Island . . . carefree . . . "How you is?" . . . Barb



**NANCY ULLRICH**

German (3, Sec. 4); Nat'l Hon. Soc. (3, 4); Stu. Coun. (2, 3, 4); Lit. (3, 4); Choir (2, 3, 4); Twelve (4); Chorus (2, 4).

Fine pianist . . . able leader . . . cheerful smile . . . future nurse . . . Nan





**JOSEPH VALENTINI**

Bowling (Treas. 3); Dance (2).  
Mad over math . . . smile no girl  
can resist . . . likes water-skiing  
and summers at his cottage . . .  
a devoted boat and car man . . .  
a very likeable guy . . . Joe

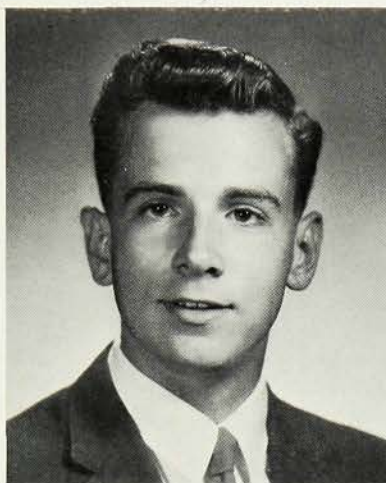

**DEAN VANDERBILT**

Slide Rule (Sec. 2); Bridge (3,  
4); Lit. (4); Nat'l Hon. Soc. (3,  
4); Swing Band (3); Golf (W3,  
W4); Band (2, 3, Pres. 4).

"The Genius" . . . wild trumpeter  
. . . a swingin' golfer . . . fun . . .  
Dean

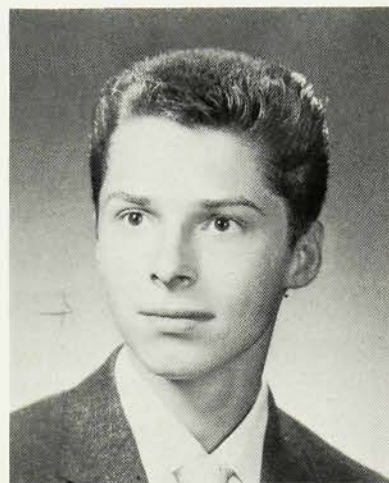

**CLAIR VANDER SCHAAF**

Bowling (3, 4); Chess (4); Track  
(3).

Relaxed disposition . . . loves fun  
. . . always laughing . . . throws  
parties at inopportune moments  
. . . not too cool at the typewriter  
. . . "Boo, boo, boo!"



**JEROME VAN DE SANDE**

German (3, 4); Choir (2, 3, 4);  
Glee Club (3, 4); Thirteen (4).

Best known for his accomplished  
"magicianship" . . . master of the  
corny joke . . . imaginative . . .  
active in his church fellowship . . .  
takes life as it comes . . . Jerry

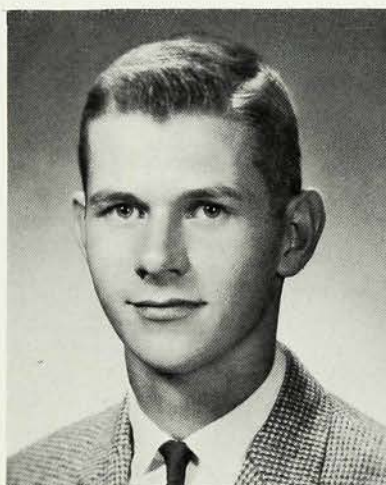

**PHILIP VAN KIRK**

Varsity (4); Basketball (4);  
Track (W3, 4).

Tall gift to WHS from Illinois . . .  
Mid-western twang . . . asset to  
Blue Devil cagers . . . great sense  
of humor . . . friendly to all . . .  
wide grin . . . "Why not?" . . .  
Phil

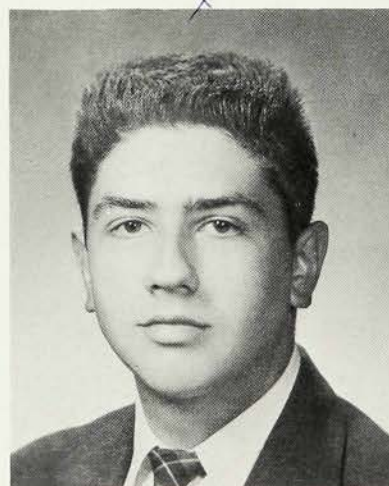

**ROBERT VENTIMIGLIA**

Glee Club (2, 3).

Prize hacker . . . another car-lover  
. . . carefree appearance but seri-  
ous interior . . . enjoys dancing  
. . . fun-loving . . . always occu-  
pied with a project of some kind  
. . . "Do it!" . . . Vent





**VIRGINIA VIGNE**

FNA (3, 4); Band (2, 3, 4); Orchestra (3, 4).

Blonde clarinetist in band . . . ready to lend a helping hand . . . spends time reading or dabbling in oils . . . interested in horseback riding . . . future nurse . . . Ginny

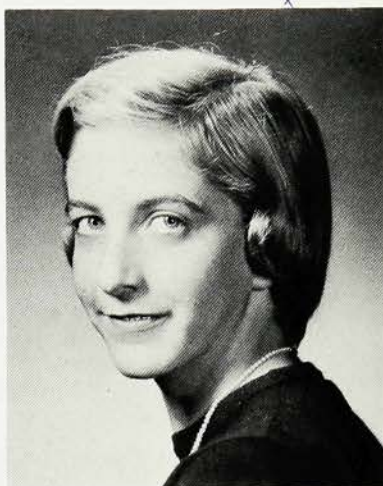

**ELIZABETH WADE**

Leaders' (3, 4); Mask & Mime (3, 4); French (4); Latin (2); Chorus I & II (2, 3, 4); Choir (4).

Peppy blonde . . . easy to talk to . . . horse enthusiast . . . hopes someday to own a stable and horses . . . Betsy

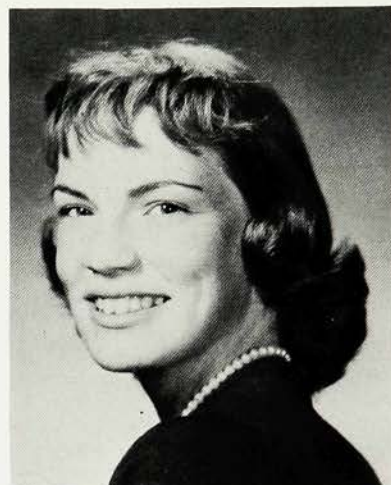

**NATALIE WAHLBERG**

Sr. Lit. (4); Mask & Mime (3, 4); Art (3, 4); Annual (4).

Texan belle . . . keen sense of humor, hilarious tales . . . artistic talents . . . crazy about Boxer dogs . . . "All that phnoop and phneer!" . . . Natalie

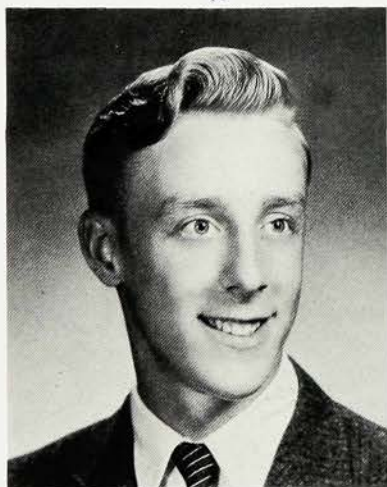

**RICHARD WALLACE**

Technicians' (2, Sec. 3); Mask & Mime (2, 3, Coun. 4); Hi-Fi (4); Lib. Coun. (2, Treas. 3, 4).

Apt to tease . . . can almost always be found backstage . . . conscientious . . . a whiz in Hi-Fi and electronics . . . imaginative humor . . . Dick

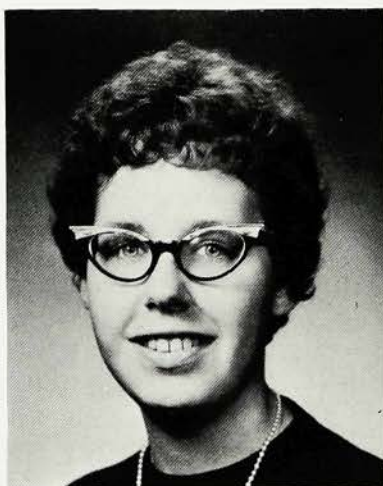

**ELLEN WALLACK**

FNA (3); Mask & Mime (3); FTA (4).

A quiet but dependable friend . . . good student, excels in Spanish . . . a real telephone addict . . . future home economist or nursery school teacher

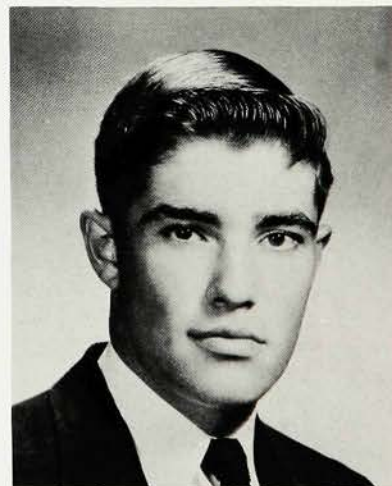

**RONALD WANLESS**

Slide Rule (V. Pres. 2); Radio (3); Dance Orch. (Pres. 4); Lit. (3); Band (2, 3, Treas. 4); Orch. (2, 3); Brass (2, 3, 4).

Friendly . . . interested in architecture . . . math and music lover . . . Ron



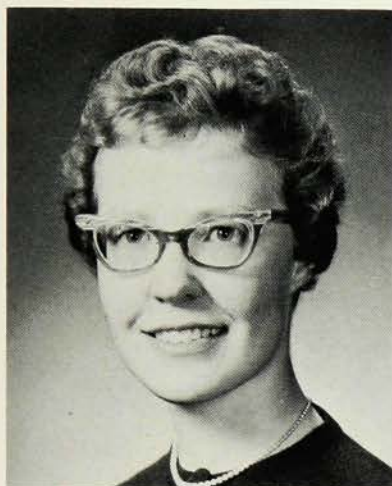

#### ELEANOR WARWICK

Beg. Bridge (3); French (4); Chorus I & II (2, 3, Accomp. 4).

Sweet and dignified . . . fond of music . . . discerning . . . serious temperament . . . inclined to dream . . . talented and proficient pianist . . . Eleanor

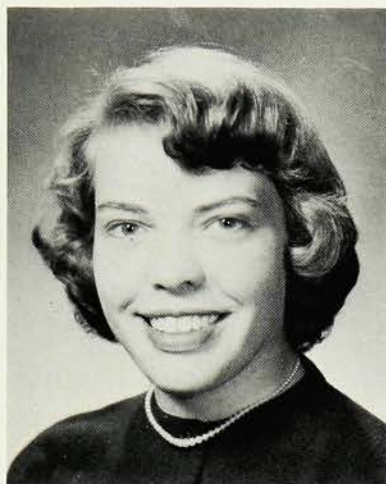

#### ELIZABETH WARWICK

Art (2, 3, 4); Weather Vane (2, 3, 4); Annual (4); Chorus I & II (2, 3, 4).

The other Warwick twin . . . loves animals . . . enjoys school sports . . . also a dreamer with a big imagination . . . artistic talent . . . dependable . . . Betsy

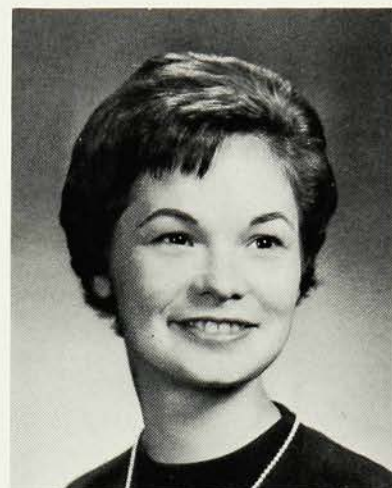

#### ELSA WEAVER

Spanish (4); Modern Dance (2, 3, 4); Lit. (3, 4); Dance (3); Leaders' (3, 4); Annual (4); Choir (3, 4); Chorus II (2, 4).

Terrific seamstress . . . pert and excitable . . . enthusiasm plus . . . Else

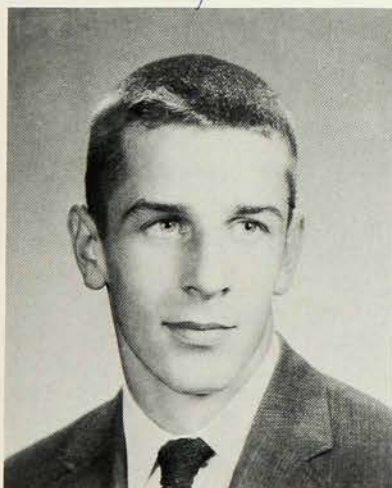

#### JOHN WEINMANN

Varsity (3, 4); Swimming (W2 W3, W4).

Powerful swimmer . . . captain of the Mermen . . . trout fisherman . . . likeable . . . has a casual manner . . . serious attitude toward life . . . John



#### CAROL WEINTRAUB

French (3, 4); Mask & Mime (2, 3, 4); Nat'l Honor Soc. (3, 4); Lit. (3, 4); Annual (4); Band (2, 3, 4); Leaders' (3, 4); Orch. (3).

Excellent musician . . . good student . . . considerate . . . career in medicine

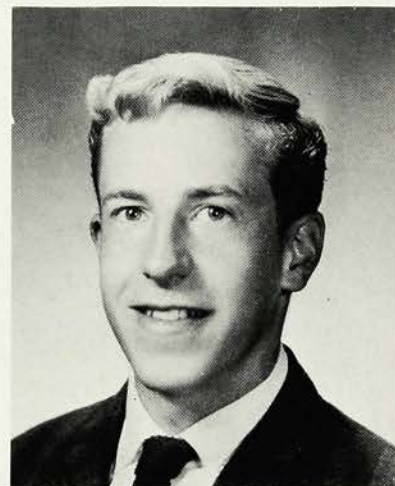

#### DAVID WELDEN

Boating (3); Hi-Fi (4).

Future in mechanical engineering . . . still another bowler . . . summers at Lake George . . . prefers auto mechanics and boating . . . "Cool it, man" . . . Dave



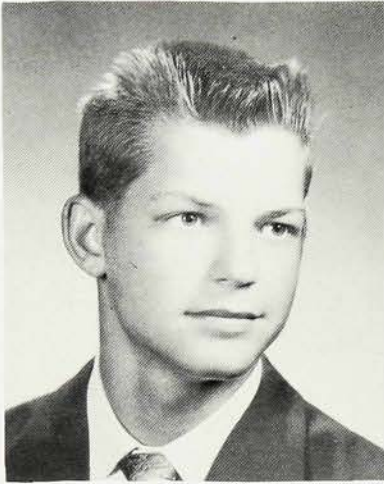

#### RICHARD WELLS

Swimming (W3, 4); Aquatic (3); Varsity (4).

Camp counselor at seashore day camp . . . one of the Mermen . . . a trampoline expert . . . hopes to be a physical education teacher . . . Dick



#### JOAN WEST

Dance (2); FNA (3, Treas. 4); Sr. Lit. (4); Chorus (2, 3).

That green car . . . pizza fan . . . mischievous big brown eyes . . . future nurse . . . always cracking jokes . . . cheerful outlook . . . "Love it!" . . . "Pookie"

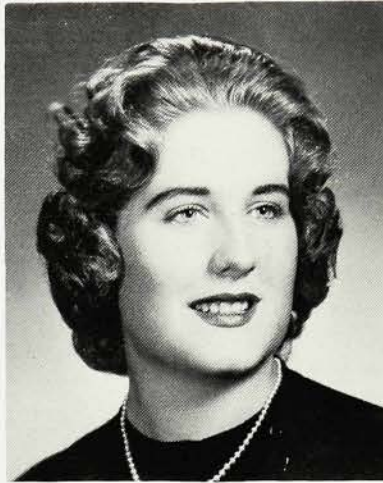

#### JUDITH WENTLANDT

Dance (2); FSA (3); FBLA (4).

Ambitious and self-effacing . . . intense dislike for gym . . . enjoys singing . . . member of shore-lovers' club . . . always willing to help . . . future lies out California way . . . Ju

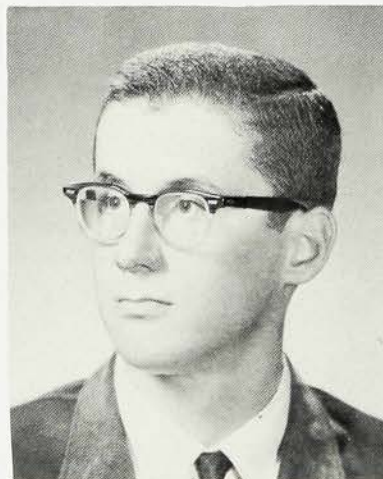

#### O'MARA WHITE

Slide Rule (2); Chemistry (3); Art (4); Band (2); Glee Club (2).

Ever polite . . . hobbies include Bible study, reading, traveling summers . . . likes football games . . . known around WHS for his bicycle . . . "Whiz!"

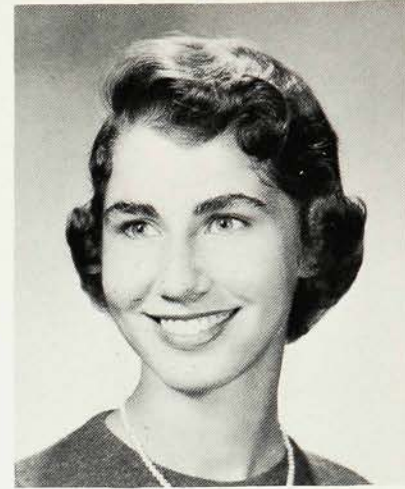

#### NANCY WERNER

Twirling (2); Fashion (3); Bridge (4); Chorus I & II (2, 3, 4).

Our drum majorette . . . dark, shining hair and matching eyes . . . peppy . . . hen parties . . . cheerful personality . . . "Wiener"



#### MARYANN WHITTAKER

Knitting (2, 4); FNA (3); Annual (4).

Loves everybody and everything . . . responsible . . . driving fan . . . a real devil under a calm, cool exterior . . . "Mansie"





**RODNEY WICK**

Technicians' (2); Photography (4); Band (2, 3).

Ardent "Road Rebel" . . . artist . . . likes to tinker with cars . . . conservative . . . witty laugh . . . smart dresser . . . "Well, I've had just about enough!" . . . "Pretzel"

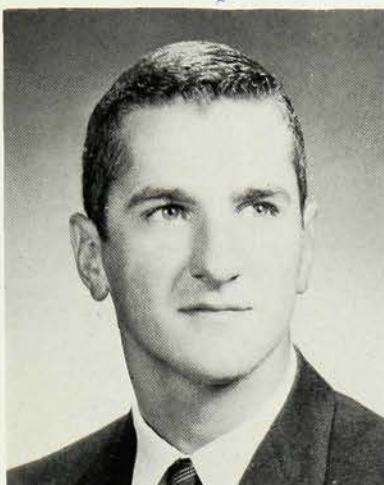

**ALBERT WIEGMAN**

Golf (2, 3, 4); Lit. (3, Pres. 4); Mask & Mime (4); School Store (4); Glee Club (4).

Quite a salesman . . . a flirt with a good line . . . often found on a golf course . . . Laurie, alias "Choke"



**DAVID WILDAY**

Varsity (3, Sec.-Treas. 4); Football (W3, W4); Basketball (2, 3, 4); Baseball (2, W3, 4).

Tall, good-looking blond . . . quiet sense of humor . . . powerful build . . . versatile athlete . . . willing to try almost anything . . . carefree . . . "Head"

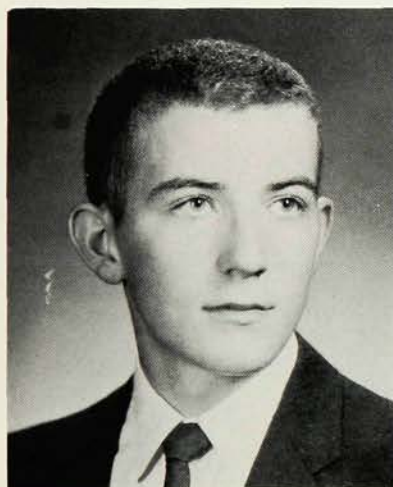

**C. NELSON WILLIAMSON**

Bridge (2, 4); German (3); Student Coun. (3); Jr. & Sr. Lit. (3, 4); Choir (3, 4); Thirteen (4); Swimming (2).

Tall . . . sometimes quiet . . . sincere . . . avid driver . . . fan of the South . . . odd, but amusing sense of humor . . . Nelson



**JANET WILSON**

Bridge (3); Knitting (4).

A mind of her own . . . famous facial expressions . . . misleading shy appearance . . . sincere motives . . . a barrel of fun . . . "What are you doing tonight?" . . . Jan

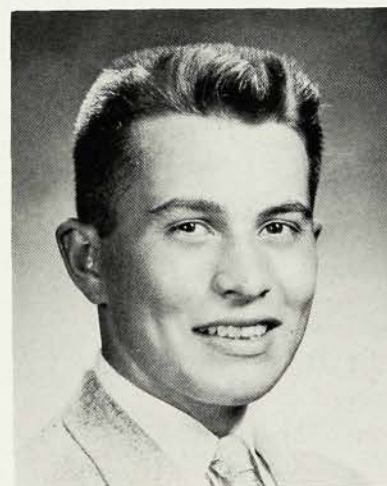

**WARREN WILSON**

Interested in getting a good education . . . cars, cars, and more cars . . . likes football and basketball . . . a member of the Cam Twisters and the Hot Rod Club . . . a future in mechanical engineering . . . Willy



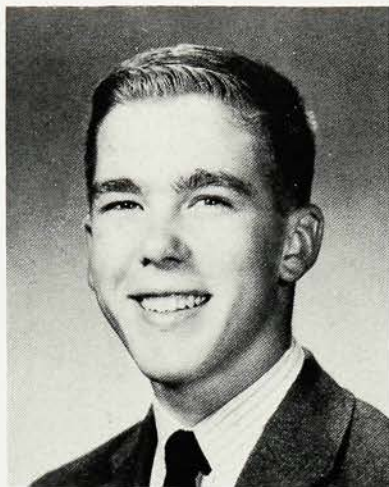

**CHARLES WISTAR**

Pres. (4); Lit. (Pres. 3, 4); Choir (2, 3, 4); Glee (2, 3, 4); Cross Country (3); Wrestling (2, W3, W4).

Conservative . . . energetic and ambitious . . . engaging personality . . . Chuck

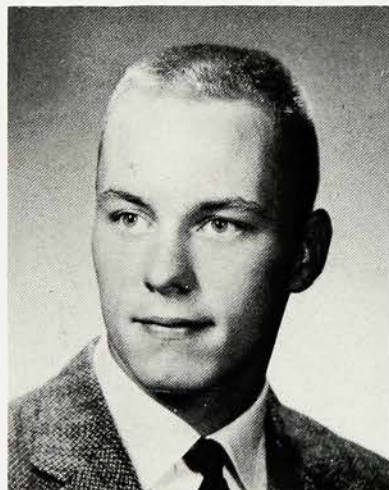

**ROBERT WOLFGANG**

Pres. (2); Stu. Coun. (2, 3); Varsity (3, V. Pres. 4); Baseball (2, 3, 4); Football (W2, W3, Co-Capt. W4); Thirteen.

"Man About Town" . . . subtly flirtatious . . . tasteful dresser . . . fun . . . Bob

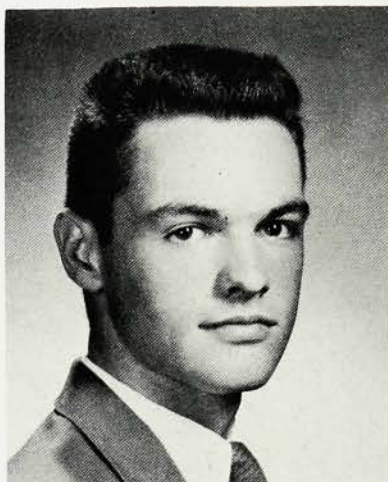

**ROBERT WITZAL**

Senior Coun. (4); Golf (4).

A Play Boy . . . people, people, people! . . . future in social work . . . a rifleman . . . enjoys dancing, wrestling, and football . . . likes to have "a great time" . . . Bob



**E. HELEN WOLLNY**

Art (2); Mask & Mime (2, 3, 4); Chorus I & II (3, 4); Lit. (3, 4); Weather Vane (3).

Plays the piano . . . likes to paint and draw . . . summers at the pool . . . naturally curly blond hair . . . always a lady . . . card enthusiast . . . Helen



**AMY WOHLGEMUTH**

French (2, 3, 4); Nat'l Honor Soc. (3, Treas. 4); Lit. (3, 4); Hi's Eye (P. 4 Ed. 3, News Ed. 4); Annual (Ass't. Ed. 4); Modern Dance (3, 4).

"Beat" literature . . . future writer . . . industrious and friendly . . . Amy



**BARBARA WOODRUFF**

Orch. (2); Choir (3, 4); Chorus I & II (3, 4); Glee (Accom. 3); Twelve (Accom. 4).

Science fan . . . summer-acquired drawl . . . musical future . . . lunch sharer . . . given to chatter . . . Barb





#### BRUCE WRAGG

Casual and good-looking . . . proud owner of a beautiful Corvette . . . known for his laugh . . . sharp dresser . . . his continual wise-cracks . . . always working on his car . . . "Cloth"

#### RICHARD HINMAN

Man about town . . . personable and pleasing . . . crazy about cars . . . a way with the girls . . . nice eyes . . . future salesman . . . but afraid of photographers . . . Rich

#### JOHN MITTHAUER

Rifle (2).

Too busy to have his picture snapped . . . parties, parties . . . "snazzy" drummer . . . likes motorcycles and Italian foods . . . happy-go-lucky air . . . distinctive walk . . . sharp wit . . . Jay

#### NORMAN RYAN

Extremely camera shy . . . always working on his car . . . likes summers in Canada or Florida . . . enjoys history . . . football enthusiast . . . career in the service . . . Norm



#### JANE YEAGER

French (4); Sr. Lit. (4); Annual (4); Nat'l Honor Soc. (3, 4); Leaders' (4).

Two years in Massachusetts . . . darling blonde . . . hard-working . . . magnetic personality . . . summers on Long Beach Island . . . a friend to all . . . Janie



#### JUDITH YOUNG

Dance (2, 3, 4).

Always on a diet . . . prefers dancing and ice-skating . . . future secretary . . . summers at the shore . . . boat trips . . . frequents the "big city" . . . "Wasted!" . . . Judy

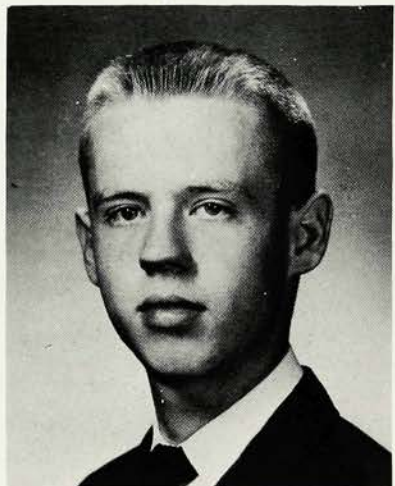

#### ROBERT ZIMMERMANN

Chess (2); German (3); Writers' (4); Sr. Lit. (4); Cross Country (3, 4); Track (3, 4).

Writer . . . enjoys German . . . interested in church work . . . wants to be a pastor in the Lutheran Church . . . has lived in many places . . . Bob



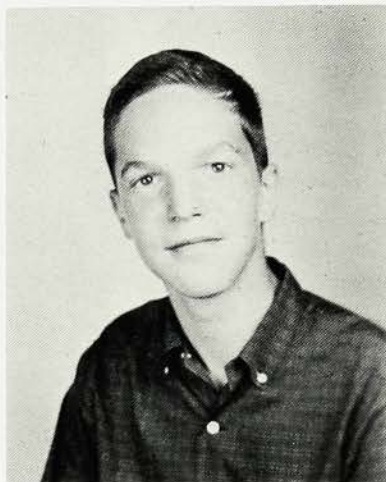

#### A TRIBUTE

The Class of 1960 regrets the loss of one of its outstanding members, Raymond Bailey. Ray was an excellent student and a rising basketball star. He was sincere, hardworking, and likeable. Many tributes to Ray have been written, but it is we, his classmates, who wish to praise him most. Those who have written before us mentioned his obvious attributes: honesty, courage, intelligence, good sportsmanship. We also recognized him as the personification of ability and integrity. But we knew Ray even better. An unusual person, Ray had a certain spark within him which made him a "natural" at sports and at living and gave him modesty and kindness.

How sad that our fellow classmate did not live to enjoy the many rewards which were sure to come to such an outstanding person. How sad that he could not share with us the fun of being a senior. Although Ray was not with us for our good times this year, he was not forgotten. The members of the Class of 1960, as individuals and as a class, will not forget Raymond Bailey.



# DO YOU REMEMBER



The day Mike's car was found on the lawn



Our Senior Picnic

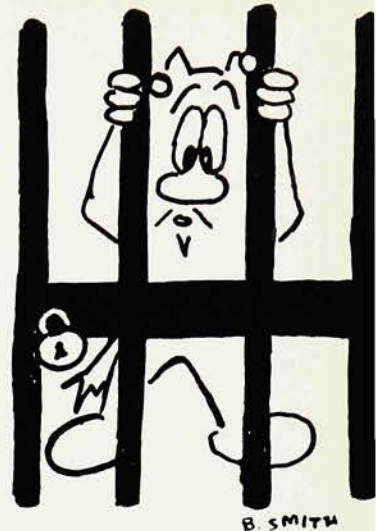

Trapped in the cafeteria



Cutting through Stoneleigh Park backyards

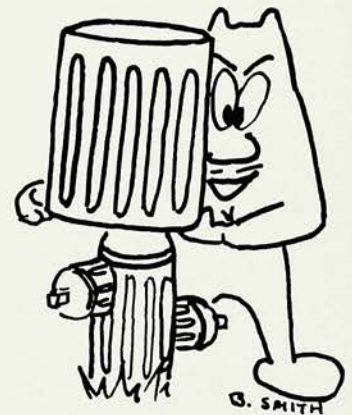

The parking problem

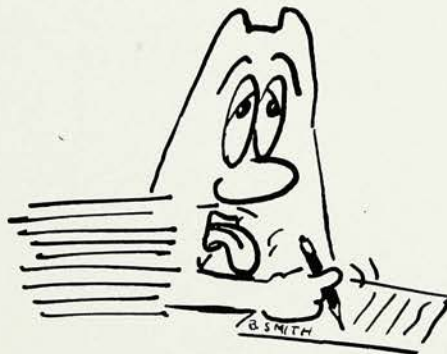

Senior Essays



Music to dine by



The day those college acceptances arrived



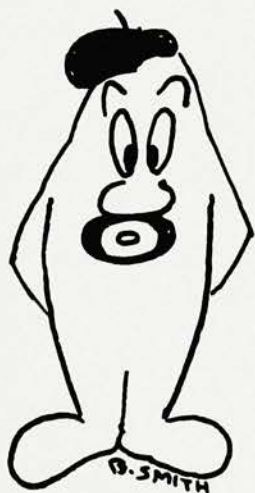

Beatnik Craze



Graduation



Man Tan



Picking Up Prom Date



Student-Faculty Ball Game

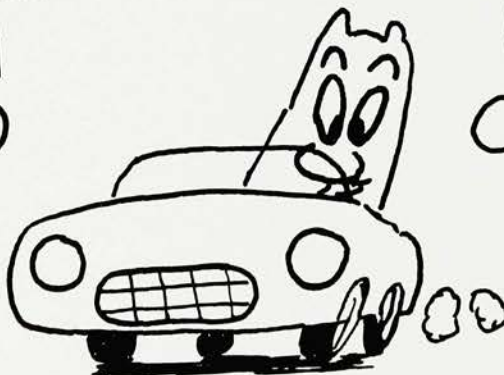

Getting Drivers' Licenses





The Devil on Horseback

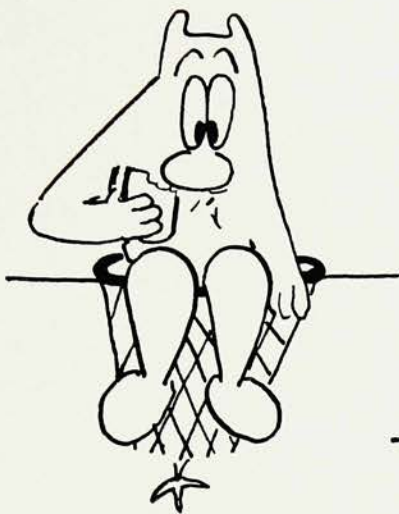

Eating In The Gym

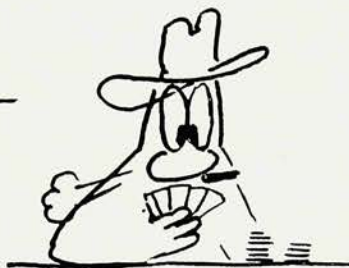

Playing Cards Incessantly

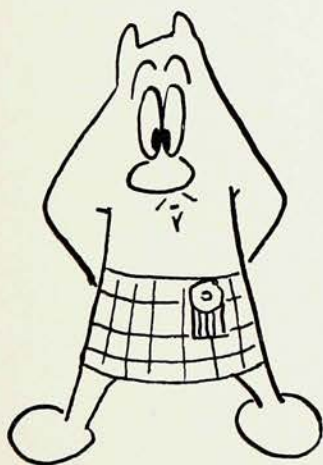

The Day The Girls  
Wore Kilts



Painting The Bridge



The Day The New Bell  
System Was Installed





Row one, left to right: L. Kuzsma, P. Greene, L. Farrow, C. Barker, J. Smith.

Row two: J. West, M. Scott, R. Michaels, J. Drummond.

Row three: J. Bachand, L. Ciruolo, J. Wilson.

Row four: B. Byrnes, G. Dinino, C. Coy, S. Shaub (with mumps).





Row one, left to right: R. Maltbie, C. Leone, L. Bunnell B. Serijan.  
 Row two: N. Goodwin, J. Brennan, C. Weintraub, J. Van de Sande, S. Jackson.  
 Row three: B. Biant, L. Danks, P. Smith, S. Bushfield.  
 Row four: M. Denholm, N. Tosto, M. Whittaker, S. Demarest.



# SENIOR

Carl Guttenburger	ACTOR-ACTRESS	Nancy Goodwin
Alan Haworth	MOST AMBITIOUS	Penny Butts
Chuck Wistar		Barbara Kahn
Jerry Luebeck	CLASS ARTIST	Carol Frew
Larry Scanlon	MOST ARGUMENTATIVE	Peggy Denholm
Dave Wilday	CLASS ATHLETE	Nancy Coleman
Smitty Lanning	BEST ALL ROUND	Paula Sparre
John Cafarelli	MOST BRILLIANT	Carol Diamondstein
Jim Fogerty	BEST LOOKING	Peggy Newman
Dave Wilday		
Dave Wilday	CUTEST	Nancy Longfellow
Jim Brennan	CLASS CAR	Leila Bunnell
Charlie Hoppin	CLASS COUPLE	Nancy Stern
Don Gilbert	BEST DRESSED	Bonnie Borton
		Cindy Tibbets
Jim Mowry	CLASS DANCER	Nancy Stern
Larry Scanlon	CLASS DREAMERS	Dixie Carlisle
Mike Bazaral		
Alan Haworth	DONE MOST FOR WHS	Barbara Kahn
Bill Taylor	PRETTIEST EYES	Linda Farrow
		Barbara Mackenzie
Bob Wolfgang	PHYSIQUE—BEST FIGURE	Eleanor Fredericks
Carlos Grillo	FRIENDLIEST	Nancy Stern
Dave Sweet	CLASS GIGGLER	Nancy Smith
Nelson Williamson		
John Izzat	PRETTIEST HAIR	Bev Jones
Tom Scott	MOST INQUISITIVE	Linda Farrow
Laurie Wiegman	BEST LINE	Hilary Nickau
Ron Wanless	CLASS MUSICIAN	Nancy Scheider
Tom Bohannon	MOST NAIVE	Bette Serijan
O'Mara White		
Gary Harnett	MOST OPTIMISTIC	Judy Kiepe
John Roediger	BEST NATURED	Nancy Stern
Pete Fisher	PEPPIEST	Sue Demarest
Mike Bazaral	MOST PESSIMISTIC	Pat De Stefanis
O'Mara White	MOST POLITE	Linda & Lorna Thompson
John Roediger	MOST SINCERE	Vera Schomp
Jim Mowry		
Dave Sweet	NICEST SMILE	Marilyn Haufler
Mike Bazaral	MOST SARCASTIC	Dixie Carlisle
John Weinmann	MOST SOPHISTICATED	Paula Sparre
Alan Haworth	CLASS SINGER	Carol Leone
Phil Van Kirk	MOST TALKATIVE	Carolyn Bowes
Dave Newbert	TEACHERS' TRIAL	Dorcas Johnston
Jim Thomas	CLASS WIT	Janet Wilson
Laurie Wiegman	CLASS FLIRT	Marilyn Haufler



Nancy and Jim

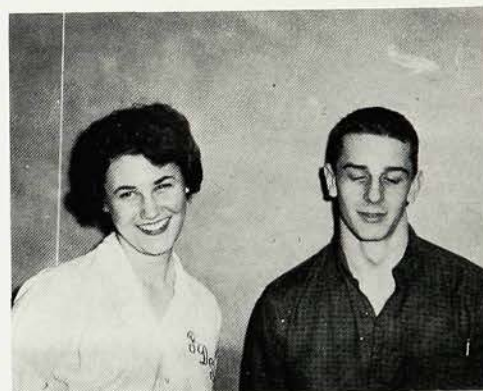

Paula and John

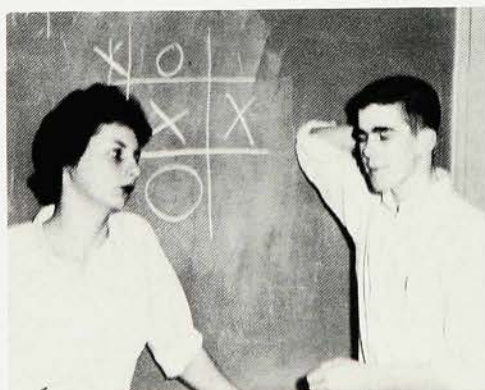

Penny and Chuck



Dorcas and Dave



# SUPERLATIVES



Carol and Allan



Larry, Dixie, and Mike



Nancy and Charlie



Barbi and Allan



Nancy and Carl



Carol and John

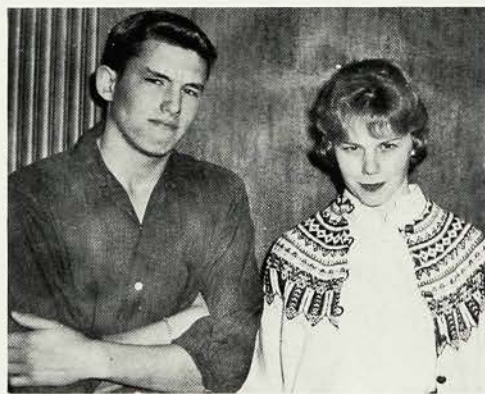

Marilyn and Dave





Row one, seated: S. Hilseberg, J. Smith, S. Gordon, M. Lewis, V. Schomp, K. Thomsen. Row two: B. Briant, B. Macgill, B. Jones.



R. Buhler, C. Vanderschaaf



P. Butts



J. Gehrlein  
N. Stern



E. Weaver  
J. Fortenbaugh  
S. Sisson  
M. Fay  
M. Scott



Seated: J. Fogerty, S. LaDue. Standing: B. Daniels, J. Christenson, P. Fischer, R. Fraser.



J. Roediger



G. Thompson



B. Small, J. Fogerty



J. Mannino, G. Harnett



L. Kuzsma



C. Hoppin



Riding: B. Parken, P. Camp, J. Davison. Carrying: B. Parken, P. Camp, J. Davidson, C. Weintraub. On floor: K. Mathiasen.



B. Wolfgang



N. Stern, J. Jones



H. Marshall



Standing: D. Carlisle, G. Ott, P. Sparre, J. Brownell. Seated: J. Ruckert.



C. Wistar  
B. Bauman





Row one, left to right: J. Wentlandt, J. Tatro, N. Smith. Row two: N. Ullrich, C. Tibbets, N. Tosto. Row three: J. Weinmann, J. MacNamara, D. Sweet, D. Howe, P. Wilkes, C. Wistar.



C. Wistar, D. Sweet, J. Weinmann



J. Keairnes



B. Kahn, A. Wohlgemuth, N. Schneider



P. Harper



S. McCobb, A. Macaulay, L. Horr, B. Mackenzie, P. Butts



Row one, left to right: C. Wistar, T. Young, J. Fogerty. Row two: W. Rodgers, J. Shapiro, D. Sweet, D. Wallace



Row two: K. Poole, J. Fortenbaugh, S. Kookegey, S. Demarest, P. Sparre, M. Denholm. Row one, seated: J. Crothers, S. Bilden, C. Coman.



L. Kuzma  
J. Fortenbaugh  
S. Sisson  
E. Weaver  
B. Borton



S. Sisson  
P. Sparre



K. Thompson, D. Carlisle



Row one, left to right: B. Johns, B. Macgill, P. Farland. Row two: L. Farrow, P. Smith, S. Gordon, P. Greene, N. Wahlberg, K. Thomsen.



M. Scott  
B. Borton



J. Yeager



D. Duncan, J. Bray



Row one, left to right: S. Kookegey, B. Serijan. Row two: P. Sparre, M. Fay. Row three: J. Fortenbaugh, N. Smith, J. Tatro, M. Haufler, R. Magnotti.



S. McCobb, B. Mackenzie, L. Badeau



D. Powers, J. Roediger, P. Fischer, D. Koppe



P. Sparre



# FACULTY-SENIOR

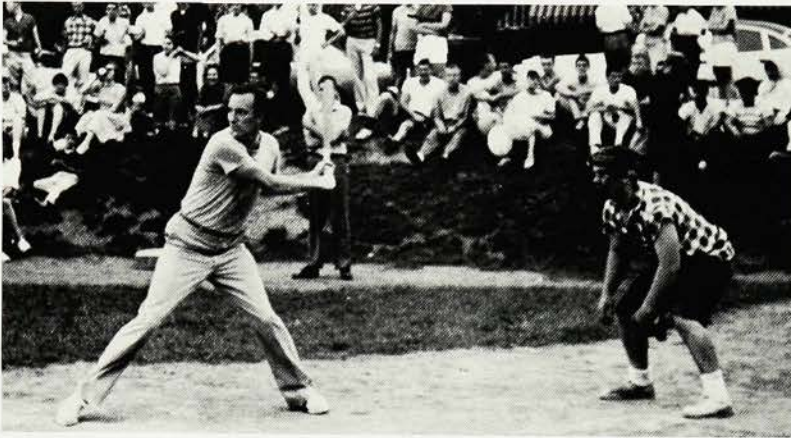

"Joe College" Clarkson, a south-paw, exhibits professional stance as Luebck catches.

On Friday afternoon, June 3, 1960, the faculty met the seniors in a hard-fought baseball game. Although tempers flared, bases were stolen, and the faculty had umpire sympathy; the final scores of a thrilling double header were 9-6 (faculty) and 4-3 (faculty). Faculty members who helped to make the afternoon so spectacular were "Gentleman Johnny" Lay, "Twinkle Toes" Taylor, "Uncle Joey" Kursar, "Crazy Legs" Kehler, "Joe College" Clarkson, "Rubber Legs" Recchia, and Mr. Washville, Mr. Michaels, Mr. Luxemburg, Mr. Ellis, Mr. Gerber, Mr. Billman, Mr. Bonesteel, Mr. Miller,

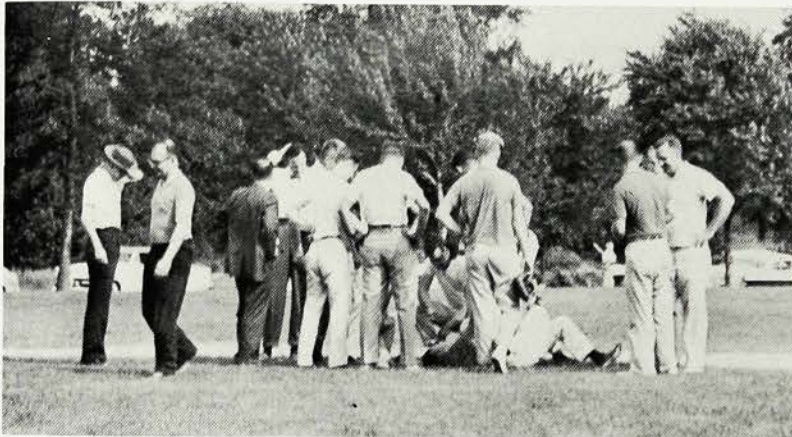

Faculty and senior players gather around winded Mr. Luxemburg who found senior opposition too much for him.

Manager Peterson watches as Gilchrist bats for the mighty seniors.

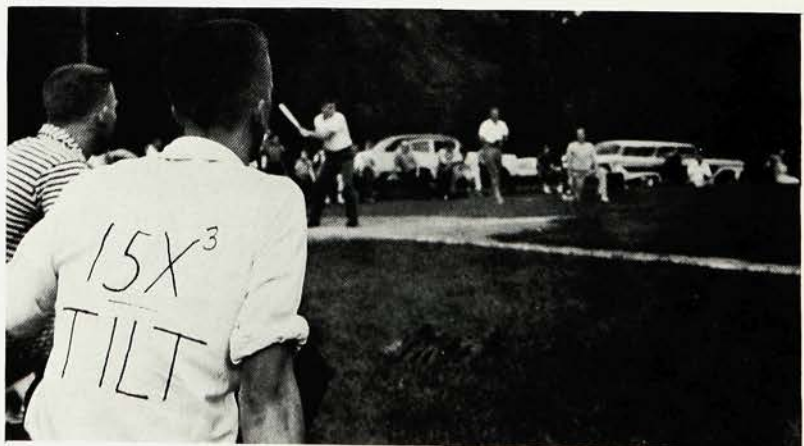



# BASEBALL GAME

and Mr. Zorge. Dauntless senior players included manager Carl "Stengel" Petersen, "Bouncing Bob" Maltbie, "Jumping Johnny" Roediger, Dave "Strike-em Out" Sweet, Larry "Scooter" Scanlon, and Dave "Dimaggio" Mayne. Other senior members included Gilchrist, Colesworthy, Brownell, Butler, Hooper, Fogerty, Anderson, Balling Powers Wells, Witzal, Newbert, Collins, S. Shapiro, and Luebck. The hard-pressed umpires included Mr. LaCosta and Mr. Lehman as well as Seniors Wistar and James. Everyone agreed that it was a good game, well fought.



"Twinkle Toes" Taylor exhibits prize form as Luebck catches. Enthusiastic seniors watch hopefully.



Faculty and seniors have a disagreement over umpire's decision.



Senior team and "Joe College" watch as Newbert goes in to retrieve a fly.



# AND STILL WE BUILD

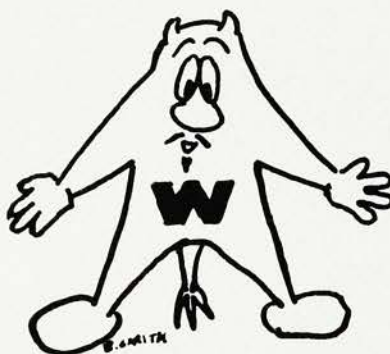
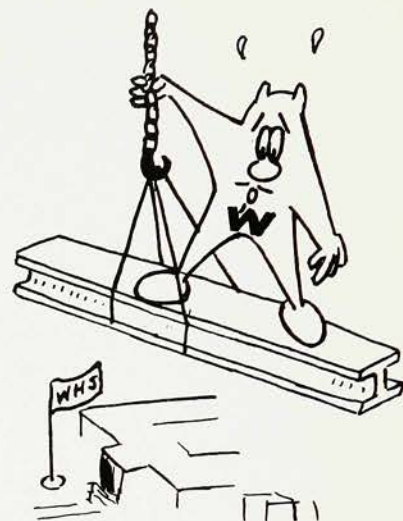
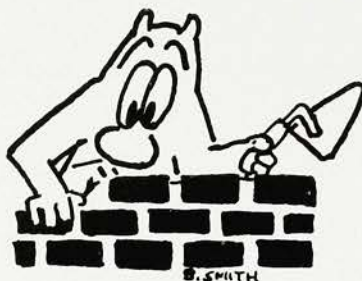
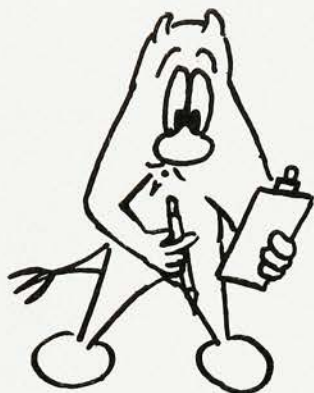

SENIORS









WESTFIELD MEMORIAL LIBRARY



3 9550 00188 1696







