

THE WESTFIELD LEADER

The Leading and Most Widely Circulated Weekly Newspaper in Union County



PUBLIC LIBRARY
425 E. BROAD ST.
WESTFIELD, N.J. 07090

NINE

EAR, NO. 26

USPS 680021
Second Class Postage Paid
at Westfield, N.J.

WESTFIELD, NEW JERSEY, THURSDAY, JANUARY 28, 1982

Published
Every Thursday

24 Pages - 25 Cents

Teacher Suspension Issue Goes to Trenton

Stanley Ziobro, a tenured Westfield teacher who has been with the local school system for more than 20 years, is expected to appear before an administrative law judge to be appointed by the State Commissioner of Education within the next 120 days at a hearing on charges of "conduct unbecoming a teacher."

The Board of Education, at a private session following its regular public meeting last week, voted unanimously to forward charges against Ziobro in Trenton. The board, in December, had reportedly approved his suspension.

The board action stemmed from allegations made in November by parents of an elementary school girl following an incident in which they claimed Ziobro was involved.

The parents, whose identity was not made public reportedly conferred with police officials but declined to file formal criminal charges.

Police, however, referred the issue to school officials and Ziobro, who is head of the mathematics department at Roosevelt Junior High School, was suspended from his post with pay.

Ziobro's suspension has triggered citizen and parent protests, both in the press and reportedly to members of the Board of Education. Vivien Cook of Dudley Ave. and Carolyn Moran of Raymond St. are among parents spearheading support for the suspended teacher who they claim is the victim of "unfair treatment."

Students also are said to be distributing petitions in the support of the math teacher who has taught in both Edison and Roosevelt Junior High Schools.

Aid also has come from fellow teachers. According to Sally Vejniska, president of the Westfield Education Association, an attorney from the New Jersey Education Association will assist Ziobro and the WEA and his col-

leagues will offer their "complete support."

In accordance with State statutes, board decisions on personnel matters of this nature are considered in private session. No mention was made at public school board sessions on the Ziobro issue either by the public or by board members. Reporters from neither the radio station nor the daily newspaper which first reported on the controversy were not present at last week's school board meeting, and the source of their information is unknown.

School officials remain silent on the issue, even refusing to name the teacher who was suspended. The only Board of Education comment was a

press release issued Friday which said:

"The Westfield Board of Education has suspended a tenured teacher, having found probable cause to credit evidence to file charges of conduct unbecoming a teacher with the State Commissioner of Education."

"The suspension, with pay, was voted unanimously by the School Board on Tuesday (Jan. 19). According to State Statute 18A 6-11, consideration and actions by the Board as to any charges shall not take place at a public meeting. Thus, the vote was taken in private session."

"According to State Statute, after the Board of Education decides that there is probable cause to

file charges, the case is referred to the Commissioner who will hold a due process hearing."

"The Westfield case was mailed to the Commissioner on Wednesday, January 20."

"The Westfield Board of Education has not released the names of the individuals involved, said Board President Marilyn Gulotta, adding: The Board has followed State Statutes in observing due process in this case which is now in the hands of the Commissioner of Education."

Procedures followed by school officials appeared in accordance with State Statutes 18: 6-10, 6-11, 6-13, and 25-6.

(Continued back page, this section)



W. Hollis Plinton of West Broad St. was honored by the Mayor and Town Council Tuesday night for his 24 years of service on the town's Recreation Commission. Plinton, a Westfield native, was awarded the Westfield Citizens Citation by Mayor Allen Chin. He retired from the Recreation Commission Dec. 31.

2383 Question Assessments, 1100 Valuations Changed

Assessments on about 1100 local properties have been lowered because of appeals at the completion of the town's revaluation program, Tax Assessor Robert Brennan told members of the Town Council Tuesday night.

And some of them don't even know it.

While letters have been sent to those who made individual appeals, in some areas entire blocks have been affected, primarily by changes in the value of land rather than buildings. If not advised earlier, adjusted assessments will appear on statements mailed to property owners in June.

The receipt of the new tax books, Brennan said, has been delayed but he expects them on the counter in his office before mid-

February. He expects the town's total property valuation to be \$1,135,000,000, but claims Westfield's higher figures will not affect the local county tax bite.

Brennan estimates that he will hear about 500 appeals following certification of the new valuations. About 2,383 appeared at his office following receipt of valuation team's initial figures but many of these seems satisfied with changes made to their assessments.

Property owners have until the end of July to file appeals locally (local tax appeal forms will be available shortly in the tax office) and until Aug. 15 to take their appeals to the county tax office. Brennan suggested, however, that most appeals can be hand-

led locally and he expects to begin personal inspections of properties whose owners have objected to their assessments as soon as weather permits.

Brennan feels that the new valuations are realistic with selling prices of 11 homes in Westfield within the last two weeks within 2 percent of the new assessment figures.

One resident at Tuesday's meeting failed to agree, claiming he felt his four-room home could not sell for its assessed value of \$83,000 since a neighbor's larger \$79,000 home brought only \$44,000. Brennan promised to investigate.

Councilman John Brady offered a new formula for property owners to use in judging what the new

assessments would mean in current tax rate terms. With the total town property valuation higher, the 1981 tax rate of \$5.49 would have been \$2.085. If property owners multiply their former assessed valuation by \$5.49, then divide by \$100, they would obtain the figure they paid in taxes for the 1981 year, Brady said. If they multiply the new valuation by \$2.085, divided by \$100, they could determine the amount they would have paid under the new valuation.

Town officials admit such figuring is rather academic; the amount of taxes they will begin to pay later this year will depend on the municipal and county budgets now being prepared, and the vote on the school budget April 6.

Council Approves Extension Of Town Sports Camps

A slightly expanded program of Sports Camps will be offered this summer by the Recreation Commission following a 5-3 approval by the Town Council Tuesday night.

By an "understanding" reached between the YMCA and the Recreation Commission, the town will begin offering a soccer camp for younger children which previously had been the sole aegis of the YMCA.

In return, some concessions will be granted on field use so the YMCA can expand its summer baseball program.

The approval, for the second consecutive year, generated disagreement between councilmen over the role of government versus private organizations, but it was generally agreed that the town's expanded summer sports camp program would be watched and if it is demonstrated that it is financially detrimental to the Y, altered the following year.

Opposing the town's expansion of its summer sports camps were Councilmen Alan Guterman, Chesney McCracken and John Brady. Councilwoman Betty List, who has opposed the expansion in the past, was unable to attend the meeting.

Mayor Allen Chin told residents at the meeting that the council will consider statements made at the meeting, plus other data, before making a decision on participation in a state program of spraying for gypsy moths on the north side of town. Most of the north side — some 895 acres — have been designated by the State as heavily infested and eligible for treatment.

Two of the three speakers at Tuesday night's meeting recommended that if the town proceeds with the spraying that the bacillus Bt be used in preference to Sevin, even though it has been claimed the Bt is less effective and costs more.

Lansing V. Reynolds of

Sunnywood Dr., representing 80 families in the Brightwood Association, said about 40 percent of the homeowners have sprayed individually, that the group could plan an area spraying and is interesting in the state proposal.

Two ordinances were introduced for public hearing and final action at the council's Feb. 9 meeting. One would authorize an even exchange of property in the 117-125 West Dudley Ave. property between the town and the estate of Robert Noble Sosman; the other would provide funds for replacement of the concrete deck at Memorial Pool.

Council also approved a public hearing on use of Revenue Sharing funds drew no comments.

Eighteen special policemen were approved by the council. They include Douglas Allen, Jeffrey Boydman, John Fitzgerald, Anthony Garrigan, Charles Harris, Michael Kurdilla, Harold Magnuson, Anthony Manna, Anthony Mascara Jr., John Morgan, Robert Musacchia, Charles Ross, Anthony Shaw Jr., Eugene Sisnety, Richard Slocum, Michael Stoffers, Payl Wygovsky and Paul Zane.

A public hearing on use of Revenue Sharing funds drew no comments.

A public hearing on use of Revenue Sharing funds drew no comments.

A public hearing on use of Revenue Sharing funds drew no comments.

Eighteen special policemen were approved by the council. They include Douglas Allen, Jeffrey Boydman, John Fitzgerald, Anthony Garrigan, Charles Harris, Michael Kurdilla, Harold Magnuson, Anthony Manna, Anthony Mascara Jr., John Morgan, Robert Musacchia, Charles Ross, Anthony Shaw Jr., Eugene Sisnety, Richard Slocum, Michael Stoffers, Payl Wygovsky and Paul Zane.

A public hearing on use of Revenue Sharing funds drew no comments.

A public hearing on use of Revenue Sharing funds drew no comments.

A public hearing on use of Revenue Sharing funds drew no comments.

A public hearing on use of Revenue Sharing funds drew no comments.

A public hearing on use of Revenue Sharing funds drew no comments.

A public hearing on use of Revenue Sharing funds drew no comments.

The High Price of Snow . . .

Two salt trucks are on the streets of Westfield every day to respond to complaints of trouble spots in the aftermath of two storms within about 10 days.

The cost of snow removal is running about \$2,300 an inch, Ed Gottko, town engineer, said. When an average six inches of snow fell in Westfield Jan. 13, the bill for plowing was \$13,700. Snow removal in the central business district and in the South Ave. lot the following Friday night added \$10,100 to the tab.

Saturday's storm cost \$7,000 to clear. Trucks, manned almost equally by town employees and contractors hired to perform snow detail, plowed about three inches of snow. Cleanup was hampered as the snow turned to rain and then quickly froze.

Unfortunately, Gottko said, snow

removal is most often done on an overtime basis, depending on when the storms hit and plowing begins, thus bringing the total cost of this year's snow storms to \$31,000. "That's about \$1,000 an hour," Gottko commented.

Cost of materials used is in addition to the high price of snow removal, according to Gottko.

Unlike some communities, Westfield still has funds available for snow plowing and removal, Gottko said, and supplies of salt and cinders are adequate. The town received a delivery of six additional loads of salt this week and still has a supply of cinders. More cinders are expected, he said, but it takes a couple of days because they are shipped from Pennsylvania, he said.

Candidates for School Bd. Have Feb. 25 Deadline

Feb. 25 is the deadline for interested citizens to file petitions to become candidates for three seats on the Westfield Board of Education in the annual school election April 6.

The terms of three present school board members will expire this year. They are: Joan H. Unger, who is completing her first three-year term; James C. England, who was elected for one year last April to the unexpired term of Robert Esson who resigned to move to Kansas before his term was completed; and Benjamin Carlton Bailey, who was appointed by the school board on Jan. 12 to complete the unexpired term of Thomas F. Sullivan who resigned in December in his ninth year on the school board.

Citizens interested in running for the school board for a three-year term of office may obtain a nominating petition from James J. Krieger, secretary to the Westfield Board of Education, at 302 Elm St. any weekday between 8 a.m. and 4:30 p.m.

Nominating petitions must be signed by ten residents and they must be filed with the board secretary by 4 p.m. on Thursday, Feb. 25. The candidate also must sign the petition in the presence

of a witness.

School board candidates must be able to read and write, be a resident in the school district for at least two years and have no interest in any claim against the Board.

There are more than 5,000 school board members in the more than 600 school districts throughout the state of New Jersey.

The policy-making body for Westfield's nine public schools is the nine-member Board of Education which holds regular business meetings, open to the public, on the third Tuesday of each month at 8 p.m.

Board members are elected by the citizens for three-year terms on a staggered basis, at annual school elections, which used to be held in February but are scheduled now by State law in April.

Official action of the school board may be taken only at regularly scheduled meetings when a quorum is present.

Some duties of board members are: policy making, selection of a superintendent, appointment of school personnel, approval of textbooks and supplementary books, setting salary schedules, approving curriculum and budgets, planning and approving the school building

program and setting up a school calendar.

The other six members of the Westfield Board of Education whose terms of office do not expire this year are: Marilyn S. Gulotta, Leon J. Senus and Alice S. Dillon, whose terms expire next year; Lillis A. Hull, Vincent W. Vincent and Harvey E. Wolfson, whose term expires in 1984.

Westfield residents who wish to vote in the annual school election on April 6 must either be permanently registered in the signature copy register (which is permanent registration) or must do so between now and March 8.

Every citizen of the United States, 18 years of age, who has been a resident of this state for 30 days and of Union County for 30 days shall be entitled to register to vote.

Westfield residents who are not already registered in the permanent registry lists, may do so at the office of the local municipal clerk or at the Office of the County Board of Elections at the Court House in Elizabeth. The registration deadline is March 8.

Westfield residents who have changed their address must notify the municipal clerk or the County Board of Elections by March 8. This may be done by mail.

Plans for Mall

Adjacent To Westfield ?

A hearing on a proposed Route 22 shopping mall in Springfield which could have impact on traffic in Westfield is tentatively scheduled for 8 p.m. Tuesday by the Springfield Planning Board.

The mall, expected to fill 52.1 acres behind the Howard Johnson's on Route 22 near South Springfield Ave., would be occupied by Bambergers and Alexanders and could house up to 100 additional shops.

Because there is a possibility that the hearing could be adjourned, interested residents are advised to call the Springfield Municipal Building before attending the meeting.

Pay Taxes

Monday

The tax collector's office in the Municipal building will be open Monday evening, from 7 to 9 p.m., in addition to the regular hours, for the receipt of first quarter taxes.

Board to Meet

At Work Session

The Westfield Board of Education will hold an open public work session at 8 p.m. on Tuesday in the board meeting room at 302 Elm St.

The agenda includes board discussions in the following areas: Computer Advisory Committee report, board's search for an architect and requests for use of school athletic fields.

Today's Index

Business Directory	21
Church	20
Classified	8-10
Editorial	4
Legal Notices	20, 21
Obituaries	12
Social	13-18
Sports	22, 23

Union College, WHS Cooperating To Continue Students' Benefits

M. Evelyn Maloney, director of guidance for the Westfield public schools, announced this week that Union College in Cranford is cooperating with the high school by developing a program for high school students to matriculate now as full-time students, carrying a minimum 12 credits, to be eligible for continued Social Security benefits.

Maloney said that announcements to students taking English (a required subject) mid-term examinations this week are alerting students and parents to this opportunity to continue to receive Social Security benefits which otherwise would be cut.

The new Social Security law stipulates that students must be enrolled in a full-time college or post-secondary program prior to May 1, 1982, to continue to be eligible for Social Security payments bet-

ween the ages of 18 and 22. Students who wish to participate in the program would take 12 credits at Union College in Cranford and would continue as a Westfield High School student taking the required English, United States history and physical education courses and any additional courses needed for the required 100 credits to receive a WHS diploma at Westfield High School.

Maloney is urging parents and students to double check with any colleges to which the students have applied to be certain that the student taking courses at Union College will be considered as an entering first-time freshman rather than a transfer student to the college they attend in September, 1982.

"Students or parents with any questions about the program are urged to call the student's guidance counselor or me," said

Maloney, noting that quick action is necessary since the Union College semester began on Jan. 25.

To Screen Students For Scoliosis

Plans are being made by the Westfield public schools health services department to visually screen fifth through twelfth grade students for scoliosis — curvature of the spine — according to a state law that mandates annual scoliosis screening in public schools.

Margaret Klick, health services department chairperson, said that scoliosis is a condition of the spine in which the spine may curve to the left or to the right. "It is most commonly found during the time of rapid growth and may progress if not treated," she said. "The purpose of the screening program is to recognize scoliosis in its earliest stages."

The screening program will be conducted in the

schools in a few weeks. Nurses in the school system have attended training workshops dealing with scoliosis screening.

A pupil may be exempt from this examination if the parent or guardian makes this request in writing to the school nurse.

"Although hardly a household word, scoliosis is far from rare," said Mrs. Klick. "To some extent, it affects four percent of the population. What is it? Scoliosis is a spinal abnormality — a curvature of the spine. If left untreated, scoliosis can cause permanent deformity and disability. When detected in its early stages; however, scoliosis can be treated to help stabilize the curvature and prevent progression.

"Many students who are found to have some degree of scoliosis do not require treatment, but they should be examined regularly during years of rapid growth."

Mrs. Klick noted that school nurses will screen the students for scoliosis and refer those who are found to have a possible problem to their own physicians for further evaluation and treatment, if necessary.

Treatment will be determined by the physician. Depending on the degree of scoliosis, treatment could include periodic observation, or a back brace to help correct the condition and keep it from progressing. In more advanced cases, surgery may be required.

"Family Living" Curricula Open Meeting Tonight

Tonight at Wilson School, the Westfield Parent Teacher Council invites all interested residents to attend a panel discussion of the "Family Living" curricula as it is taught in Westfield schools. The panel will include Westfield instructors of health and sex education as well as visiting educator in the sex education field from the Parsippany-Troy Hills district.

Tonight's meeting begins at 7:45 p.m. and time for questions will be included in the program.

POOR COPY



The 1982 Union County Board of Chosen Freeholders at their reorganization meeting are, from l. to r., Edward J. Slomkowski, Virginia M. McKenney, Alan M. Augustine, Blanche Barasiak, vice-chairman, John K. Meeker of Westfield, chairman, Frank H. Lehr, Thomas W. Long, Peter Okransinski and Rose Marie Sinnott. Background, left to right, is Earl C. Henwood, Clerk of the Board, George J. Albanese, County Manager and Robert C. Doherty of Westfield County Counsel.

Symphony Names Soloist

Charlotte Philley will be the featured soloist at the 3 p.m. concert Feb. 14 of the Summit Symphony. Miss Philley, a lyric coloratura, will perform Mozart's 'Exsultate Jubilate.' Miss Philley recently performed

Gia-Carlo Menottis' 'The Telephone' in Philadelphia with the Goldovsky Opera Institute in a Menotti festival honoring the composer.

Ira Kraemer, the music

director of the Summit Symphony, will conduct the Orchestra in Beethoven's 'Symphony #2 in D Major,' Schubert's 'Rosamunde Overture' and the Polovetsian Dances by Borodine.

Board to Vote on Three Curriculum Proposals Feb. 16

Three curriculum proposals, submitted by Dr. David J. Rock, director of instruction, to the Westfield Board of Education at a special meeting this month, will be voted on by the school board at its regular formal public business meeting on Feb. 16.

The proposals include increasing the required number of credits students must acquire for graduation from Westfield High School from 100 to 115; offering a college-level advanced placement course in physics in 1982-83 to senior students taking either of the two calculus courses offered at the high school; and revising the eleventh grade American Nations I and II courses.

Accumulating 115 credits in grades nine through 12 would not be a burden on students, Dr. Rock noted, adding that most students are now taking 35 credits per year. Adding 15 credits to the graduation requirements would promote fuller schedules for senior students, he added.

WHS Principal Robert G.

Petix said he has discussed increasing the number of required credits from 100 to 115 with staff members, students and parents. "Everyone with whom I have spoken unanimously endorses this proposal," he stated.

Since the change would require a policy change, Board President Marilyn Gulotta suggested that it be presented to the public for a month prior to a Board vote on the proposal. Thus, the vote will be held in February.

Dr. David Stoneback, head of the science department at the high school, presented the proposal for the advanced placement course which was developed in response to student requests. In the science department advanced placement courses are now offered in chemistry and biology.

These college-level courses, for which students can obtain college credits if they pass an advanced placement examination in May, are also offered to high school students in social studies, English, mathematics, and foreign

languages. School Superintendent Laurence F. Greene noted that the number of advanced placement courses offered at a high school is one of the benchmarks of a "lighthouse" or outstanding school.

Robert Adriance, chairman of the social studies department at the high school, discussed the revisions in the required American Nations I and II courses which are now offered for two semesters in a student's junior year. The revised course will be a year-long course. Calling it "almost a new curriculum" Mr. Adriance noted that it has been updated, incorporates writing skills and includes economic education. The course will be called "Survey of American History."

Copies of the textbooks for the proposed new advanced placement course and the revised American Nations course are available for interested members of the public to see in Dr. Rock's office at 302 Elm St. any weekday between 8 a.m. and 4 p.m.

Caucus to Honor Betty List

The Women's Political Caucus of Union County will hold a victory party brunch honoring the 1981 women election winners in Union County, on Sunday, Feb. 7 at 10:30 a.m. Among the honorees is Councilwoman Betty List of Westfield.

Others include Freeholder Rose Marie Sinnott (R-Summit) and Assemblywomen Maureen Ogden (R-22nd Dist.) and Angela Perun (D-17th Dist.)

Township Clerk winners are Mildred Karlik (R-Hillside) and Nancy Derr (R-Union).

Successful Councilwomen include Jean Anderson (R-Clark), Georgianna Gurrierri (D-Garwood), Betty List (R-Westfield) and Sandra Weeks (D-Cranford).

The Brunch will be held at the Ramada Inn in Clark, off exit 135 of the Garden State Parkway. Chairing the event is Virginia Appelian of Clark. The public is welcome to attend.

The Women's Political Caucus in Union County has Democrat, Republican and Independent women members from 20 of the county's 21 municipalities.

Alicia Smith of Elizabeth is President. Joanne Rajoppi of Springfield is membership vice-president. Josephine Piazza of Roselle Park is second vice-president.

Play to Focus

On Astronomer

"Benjamin Banneker," an historical play for children about an 18th century black astronomer and man of science, will be presented by the Off-Center Theatre Company at the Newark Museum on Saturday, Feb. 6 at 1:30 p.m.

Freeborn in 1713, a landowner and tobacco farmer, Benjamin Banneker taught himself mathematics and astronomy. He compiled all the scientific materials for an almanac which was published annually under his name during the last decade of the eighteenth century. The Newark Museum is located at 49 Washington St. in downtown Newark. Admission is free.



Photo by Ted Retzlaff

Winter months at the Westfield Neighborhood Council find pre-schoolers not only enjoying their regular educational activities at the center, but also finding time to enjoy the Story Hour at the Westfield Library and weekly gymnastic sessions at the Y.W.C.A. Anita Prunty, above, discovers that a nap is the answer to a busy morning. The Westfield Neighborhood Council is a United Fund Agency.

Evening Classes At Westfield Y

Registration is now in progress for evening social development courses at Westfield YMCA.

Dog obedience begins Feb. 2 at 7 p.m. for eight weeks; instructor is Linda Gregory.

Semi-private guitar under the direction of Mark Shilstat, runs 8 weeks Feb. 3 - March 24 on Wednesdays for half hour time periods from 4-6 p.m.

Tai Chi Chuan runs eight weeks, Feb. 3 - March 24 Wednesdays with instructor Russell Naorivich. Fashion modeling, a 10 week course Feb. 2 - April 6 will be taught by Joyce Conover.

Creative Writing for Profit, an eight week series will be held Wednesdays, Feb. 10 - March 31, from 7:15 - 8:45 p.m. Instructor is Kathryn Chisholm.

International folk dancing is scheduled every Tuesday from 8-11 p.m. are experienced dancers also can check out every second and fourth Saturday evenings also. Instructor will be Elizabeth Konviser.

Introduction to sketching

JCC Offers Toddler Series

The Jewish Community Center of Central New Jersey will offer an additional toddler program for children 2½-3½ years old on Friday afternoons from 12:30-3 p.m. beginning Feb. 5 and continuing through May. The program, called "Nursery-Ground" will take place at

and drawing, development of personal drawing style using pencil, pen and ink, charcoal, pastel and conte will be taught by award winning artist Natalie D'Alessio. Classes run eight weeks, Feb. 1 - March 22, from 7:30 to 8:30 p.m.

Conversational Japanese, complemented by field trips to Japanese households, will be offered Feb. 1 - March 22, with instructor Mochizuki (Maria) Dau.

An Assertiveness and interpersonal effectiveness workshop will be held Feb. 2 - March 23. Instructor is Michele Serchio.

Jan Moore will teach Introduction to Sign Language Feb. 2 - March 8, from 7-8:15 p.m.

Interior Decorating Workshop, an opportunity to participate in interior decorating workshops at students' homes, begins Feb. 2 for eight weeks, with instructor Arleen Kaplan.

A hypnosis series for those who wish to quit smoking lose weight - will be taught by Ruth Seligman, certified hypnotist, Tuesdays, Feb. 2-16.



Michael Hullfish and Danielle Steckler, first grade students of Carolee Garcia at Beechwood School, stand in front of their space-age listening center. When their regular work is finished, the children are allowed to enter the "capsule" via the USA door, where they can don headphones and watch a filmstrip.

ELM RADIO WESTFIELD SALE DAYS

ATARI
OVER 50 CARTRIDGES TO CHOOSE FROM
PRICES START ON SALE AT \$9.95 CX 2841-2644

\$149.00
PLUS 10 FREE ATARI DOLLARS (\$1.00 OFF YOUR NEXT 10 CARTRIDGES)

ELM RADIO & TV inc.
220 ELMER ST. OPEN
WESTFIELD THUR. TIL 9:00
FRI., SAT. TIL 5:00

233-0400
MASTERCARD VISA

Gifted Programs to Include Pre-Professional Courses

EDGE Inc. (Expanded Dimensions in Gifted Education) will begin its spring session Saturday, Feb. 27, and continue Saturday morning programs from 9 a.m. to 12 noon at Edison Junior High School through April 3.

EDGE is a private, non-profit organization consisting of volunteers - teachers, parents and others - interested in the education of the gifted child. Established in the

summer of 1978, EDGE offers three educational sessions annually: spring, summer and fall. Each session provides enrichment courses in the arts, sciences and humanities to the area's gifted/talented children. The EDGE program is open to all gifted/talented children ages 5 through 14. Provoking enrichment courses are provided in a "hands-on" situation to promote a highly individualized learning track for each student. Class size is limited to ten children.

The aim of EDGE is to provide gifted/talented youths with courses not normally available to them in a traditional school setting. Beginning in its spring session, EDGE will offer a series of pre-professional courses, allowing the 11 to 14 year

old an opportunity to sample the professions. A pre-identical course, A Glimpse into the World of Dentistry, will initiate the series.

Among the many additional offerings for this session are: Bugs to Machines, a science course for the 6 to 7 year old; Paleontology, Ancient Egypt, and Microbes and Man for the 8 to 10 year old; Topographical Maps, and Biographical Sketches for the child 11 and above.

A complete description of all courses offered together with applicable ages and entrance requirements is provided in the EDGE spring brochure.

Further information may be obtained by writing EDGE Inc., P.O. Box 333, Westfield, New Jersey 07090.

Named Chairman

The Gerontological Society of New Jersey has appointed Daniel J. Moles of Glen Gardner to be chairman of its administrative

section. He is administrator of Ashbrook Nursing Home in Scotch Plains, and a former director of the society.

LEGG MASON

MUNICIPAL BONDS TAX-FREE INTEREST 13 7/8% "AAA"

Insured by American Municipal Bond Assurance Corporation
Highest Rating Principal and Interest Insured
Interest Exempt From Federal Income Tax and N.J. State Income Tax
The equivalent of a 27% Return for Taxpayers in a 50% Tax Bracket.

PHONE ANY BUSINESS DAY OR SATURDAY
Mrs. Florence G. Ronayne or Mr. Joseph Levine
Call 232-2686 or write for more information

Mrs. Florence G. Ronayne

LEGG MASON WOOD WALKER
INCORPORATED
203 Elm Street • Westfield, N.J. 07090

I am interested in "AAA" Municipal Bonds

Name: _____
Address: _____
City: _____ State: _____ Zip: _____
Home Phone: _____ Bus. Phone: _____
Members: N.Y. Stock Exchange, Members: S.I.P.C.

The Westfield Leader
Entered as second class mail matter at the Post Office at Westfield, New Jersey. Published weekly at 50 Elm St., Westfield, N.J. 07090. Subscription: \$10.00 per year, 25 cents a copy, back issues 30 cents per copy.

John Franks Westfield Sale Days
January 28th, 29th, & 30th

"YELLOW TAG SPECIALS" 50% OFF CLOTHING DEPARTMENT - SECOND FLOOR

SUITS - NOW \$87.50 to \$225 Reg. \$175 to \$450
SPORT JACKETS - NOW \$55 to \$147.50 Reg. \$110 to \$295
SLACKS - NOW \$15 to \$47.50 Reg. \$30 to \$95
OVERCOATS - NOW \$82.50 to \$125 Reg. 165 to \$250

SUITS, SPORT JACKETS, SLACKS, TOPCOATS, OVERCOATS & A SELECT GROUP OF RAINCOATS 20% off
Clothing Dept. - Second Floor

NOW 50% OFF

Select Group of OUTERWEAR Reg. to \$130	ARROW SHIRTS - Select Group Reg. to \$21 NOW \$9.99 2 for \$19.50
Select Group of KNIT LONG SLEEVE SHIRTS Reg. to \$27.50	HATHAWAY SHIRTS - Select Group Reg. to \$24 NOW \$12.99 2 for \$25.50
VELOUR SHIRTS Reg. to \$48	SWEATERS - Select Group Reg. to \$45 NOW \$21.99 2 for \$43.50
Select Group of WINTER WEIGHT SPORT SHIRTS	NECK WEAR - Reduced 20% to 33%
Select Group of JEWELRY, PIPES & WALLETS	ALL WINTER OUTERWEAR - Reduced 20%
	ALL CLOTH HATS & CAPS - Reduced 20%
	TOTES RAIN HATS - NOW \$9.99 Size Medium Only
	HOSIERY - REGULAR LENGTH & OVER THE CALF NOW \$1.50 Reg. to \$2.25
	COTTON FLANNEL SHIRTS - NOW \$9.99 2 for \$19.50

SEE OUR FINE SELECTION OF CLOTHING & FURNISHINGS FOR THE BIG & TALL MAN - Broken Sizes

207 E. Broad St., Westfield 233-1171
Use Your John Franks Card, Mastercard, Visa, or American Express
Open Daily & Sat. 9:30-6 P.M. Thurs. til 9 P.M.
Free Parking

Randall's
Celebrates Westfield Sale Days With Our . . .

FAMOUS RACK SALE - Now in Progress -

Waterproof Boots - \$15.00

Dress Boots - \$19.99

50% off Mens and Womens Brand Name Shoes

82 Elm St., Westfield 232-3680
Major Charges Including American Express
Hours: Mon.-Sat. 9-6 Thurs. till 9



Classic Studio
The Westfield Foundation recently elected officers and trustees. Seated are officers for 1982: Donn A. Snyder, treasurer; H. Emerson Thomas, president; Robert H. Mulreany, vice president; and E. Alfred Herberich, secretary and executive director. Standing are the foundation trustees: William D. Peek, Morris Kamler, Theodore W. Nelson, Charles P. Bailey, Peter D. Falk, Frank A. Ketcham and Charles H. Frankenhach Jr. Not pictured are trustees Mrs. Gordon E. Allen, James J. Gruba, Samuel A. McCaulley, Sheldon Glickman, and Alex Williams.

Foundation Elects Trustees, Officers

This month marks the beginning of the Westfield Foundation's seventh year of work in the Westfield community. The Foundation's newly elected officers and trustees expect 1982 to be the most active year since the Foundation's incorporation. Having greatly increased its assets during 1981, the Foundation is in a position to extend its support to various charitable needs in the community.

Directing the Foundation this year are its recently re-elected officers: H. Emerson Thomas, president; Robert H. Mulreany, vice president; Donn A. Snyder, treasurer; and E. Alfred Herberich, secretary and executive director. Each year the Foundation's 15 member board of trustees elects five members to a three-year term. Alex Williams joins the board this year as a new trustee, and four trustees currently serving the Foundation were re-elected to three year terms. They are Mrs. Gordon E. Allen, Peter D. Falk, James J. Gruba and Samuel A. McCaulley.

The Foundation assets are based on donations from individuals and organizations, bequests, and the recently received assets of the Westfield-Wallace Fund. Assets also include designated endowment funds for the United Fund of Westfield, the Miller-Cory House

Association and the Joel B. Langholtz Memorial Scholarship.

Trustees manage the Foundation assets and use the resulting income to make charitable grants benefiting the Westfield community. In 1981, the Foundation approved grants to the Westfield Adult School "English for New Americans" course, the Westfield Summer Workshop for the Creative Arts, the Westfield Chamber of Commerce holiday lights fund, the Choral Art Society of New Jersey and the College Women's Club of Westfield Scholarship Fund. In addition, the Foundation made grants from the Charles F. and Florence M. Wallace Fund within the Foundation. These included four scholarships awarded to Westfield High School students and a major donation to the United Fund of Westfield's 1981 campaign. Also in 1981, the first Joel B. Langholtz Memorial Scholarship was awarded to a Westfield student from that endowment fund managed by the Foundation.

The Westfield Foundation trustees welcome donations of all sizes and will work with a prospective donor to carry out his desires. Applications for grants may be submitted at any time during the year. Further information about the Foundation may be obtained by writing to:

The Westfield Foundation, 210 Orchard Street, Westfield, NJ 07090.



Members of the fifth and sixth grade chorus of Jefferson School pause between numbers, as their director, Mrs. Debbie McCullum, (standing, right) Jefferson vocal music teacher, introduces their next number. The chorus, along with the band, under the direction of Richard Meisterman, and a number of solo presentations, were featured during December in Jefferson's annual holiday program.

PTA-Soup Savers Make Try for Computer

A goal of 30,460 soup labels has been set in the savings campaign coordinated by the Mountain-side PTA, according to Chairperson Roberta Krumholz.

If the goal is reached, the school district will receive a Texas Instruments Learning Computer free of charge. "This is the largest amount of labels we've ever tried to collect," says Mrs. Krumholz, "so we'll need fantastic support from the community. This is a great opportunity to obtain for free a very expensive piece of equipment — if you throw away a soup label, it's just like throwing away money that could be used for education!"

Feb. 20 is the deadline for submitting labels from any Campbell's soups, "V-8" juice, Campbell's bean products, Swanson canned food products, Campbell's tomato juice, and any Franco-American products.

Labels may be turned in at either Beechwood or

Deerfield schools, or someone will pick up your labels if you call either school office or Mr. Krumholz.

A friendly challenge has been issued and accepted between Beechwood Principal James Johnson and Deerfield Guidance Counselor Edwin Sjonell to see which school can turn in more labels before the Feb. 20 deadline. Sjonell is adviser to the Student Council, which spends many hours trimming, sorting, and counting the labels.

Army Opens Recruiting Office

The Army has opened a fourth Union County recruiting office at 2007 Emerson Ave., Union. It joins offices in Elizabeth, Plainfield and Summit in serving the people of Union County. The public is invited to stop by or call for information about part-time or full-time careers with the Army.

Principals Chosen For "Oklahoma!"

Principal cast members for a student performance of Rodgers and Hammerstein's "Oklahoma!" have been chosen, according to Co-Directors Doris Julian and Dr. Debora Clifford. The musical will be presented Friday, March 26, and Saturday, March 27, in 8 o'clock performances at Deerfield School.

Assuming lead roles will be Peter Jaffe as Curly, Caitlin Haughey as Laurey, Marc Franciosa as Jud, Caroline Hedrick as Aunt Eller, Suzanne Crane as Ado Annie, David Dietz as Will Parker, and Michael Crowley as Ali Hakim.

Others with major speaking parts are Bart Christopher Barre, Ike Skidmore; Brad Krumholz, Slim; Chris Dooley, Fred; Charlotte Jaffe, Girl; Cindy Moser, Gertie; Russell Picut, Andrew Carnes; Amanda Maxemchuk, Ellen; Doug Maher, Cord Elam; David Simon, Man; and Jason Schneider, Farmer.

Holy Trinity Parish of Westfield will begin its observance of Catholic School Week on Sunday. There will be a Celebrated Mass at noon in Holy Trinity Church (corner of Westfield Ave. and First St.). An open house at the school will immediately follow Mass. Refreshments will be served in the cafeteria. "The Good News" in Catholic Education will be the theme of the activities for the week Jan. 31 - Feb. 6.

Holy Trinity School serves 172 families from the local area and has an enrollment of 265 students. Its program encompasses pre-kindergarten through eighth grades. The faculty is headed by Principal Stella Bisogno. The faculty members are: Mrs. Dorothy Sot, Miss Patricia Byrne, Miss Mary Ann Nead, Mrs. Betty Glowacky, Miss Ellen Colandrea, Mrs. Christine Gonko, Mrs. Lauren Berardi, Miss Joanne Schaefer, Miss Kathleen Jones, Mrs. Lois Wallin and Mrs. Irene Scott. Sister Margaret Foster is religious education coordinator.

Special subjects offered at the school include music, art, French, Spanish, gym and library. Instructors in these areas are Charles Romero, Mrs. Joan Mund, Mrs. Judith Kurz, Mrs. June Loughrey and Mrs. Dorothy Demarais. In addition, there is a sports program organized and run by the parents. Included in this



Holy Trinity student Keith Brennan shows the Catholic School Week poster to teacher Betty Ann Glowacky and fellow eighth graders Scott Powers and Gina Pratanno.

are the spring and fall track teams, as well as Girls and Boys League Basketball.

The general public is invited to the Mass at the church and the open house at the school. Registration for pre-kindergarten through eighth grade is available at the open house.

For Gracious Dining
THE HALFWAY HOUSE
open 7 days a week
LUNCHEON-COCKTAILS-DINNER
Rt. 22, Eastbound, Mountainside
Your Hosts: Nick Mastakas, John Panas
PHONE: 232-2171

Westfield Sale Days Final January Clearance

Up to **60% Off Regular Retail Prices**

- This sale includes:**
- 25% to 40% Off the Finest Gifts
 - Lenox China and Crystal Giftware — 30%
 - Lladro Figurines — 25%
 - All Imported Handcut Lead Crystal — 25%
 - Lead Crystal Lamps — 25%
 - Andrea Animals & Birds — 20%
 - Royal Doulton Toby Jugs and Ladies—40%
 - All Oriental Ceramics - 20%
 - Silver Holloware — 30%

- 25% to 60% Off Fine Watches
- Seiko Quartz — 25%
- Pulsar Quartz — 25%
- Concord — 35%
- Longines-Wittnauer — 35% to 60%

- 25% to 33% Off Fine Jewelry
- Diamond Earrings & Pendants — 25%
- Colored Stone Bracelets and Necklaces—25%
- Opal, Garnet, Amethyst, Pearl, Tourmaline, Sapphire, Ruby and Emerald Rings — to \$330.00 — 33% Off, \$301.00 to \$500.00 — 30% Off and \$501.00 to \$10,000.00 — 25% Off.

- 50% Off 14K & 18K Chains and Bracelets
- Large selection in the most popular styles.

- 30% Off 14K Gold Earrings
- Over 150 to choose from.

- 25% Off Cultured Pearl Selection
- Including Biwa and Rice Pearls.

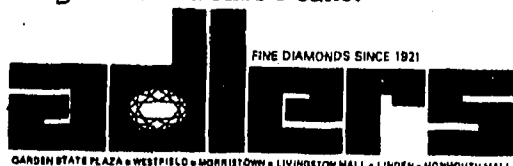

Brooks-Sealfons formerly Arthur Stevens

westfield sale days january 28-29-30

1/3 to 1/2 off

on preteens, girls, boys, and infants sportswear, coats, robes, sleepwear, dresses.

Rush in for these Early-Bird Specials... Thursday morning: 9:00 am
Limited quantities—Only while they last! • We reserve the right to limit your quantities.

28 YOUNG TEEN PANTS	reg. \$24-\$32	\$7
34 YOUNG TEEN SKIRTS	reg. \$22-\$28	\$5
22 YOUNG TEEN SWEATERS	reg. \$15-18	\$5
12 GIRLS COATS	reg. \$59-\$86	\$19
42 GIRLS DRESSES	reg. \$24-\$34	\$5
15 GIRLS SKI JACKETS	reg. \$50-\$56	\$15
38 GIRLS PANTS	reg. \$16-\$24	\$3
45 GIRLS TOPS	reg. \$7.50-\$16	\$1
36 GIRLS SWEATERS & VELOURS	reg. \$8-\$20	\$3
45 BOYS KNIT SHIRTS	reg. \$6-\$10	\$2
32 BOYS PANTS	reg. \$13.50-\$15	\$3
83 INFANT & TODDLER PLAYWEAR	reg. \$5-\$10	\$2

GIRLS DRESSES
Good selection of styles and colors. Sizes 2-4, 4-6x, 7-14, Preteen. Reg. \$22-\$42
\$9-\$13

GIRLS & PRETEENS COATS, JACKETS, SNOWSUITS
Sizes 2-4, 4-6x, 7-14, Preteen. reg. \$31-\$57
1/3-1/2 off \$25

GIRLS SKIRTS
Solids & plaids, sizes 7-14, Preteen, reg. \$18-\$26
\$7-\$11

GIRLS SLEEPWEAR GOWNS, PAJAMAS, ROBES
Sizes 2-4, 4-6x, 7-14
1/3-1/2 off

BOYS 4-7 WINTER JACKETS
Chips & White Stag reg. \$51.50-\$60
\$24⁹⁰

WINTER IZOD
a selection of sweaters & velours reg. \$21-\$24
\$9⁹⁰

BOYS IZOD, J.G. PAJAMAS
3 days only entire spring collection of sweaters, shirts, shorts, swimwear. all Carter & Tom & Jerry Winter Pajamas
20% off 1/3 off

233 e. broad st. • westfield • hours: 9:00 a.m. to 5:30 p.m. • mon. and thurs. to 9 • free parking

Clara Louise THURSDAY, FRIDAY & SATURDAY

HALF 1/2 PRICE SALE

Super Sale Days SPECIALS!

MISSES			
7 Down Coats	Reg. \$179		\$89
3 Wool Suits	Reg. \$125		\$55
6 Wool Blazers	Reg. \$ 95		\$35
6 Wool Skirts	Reg. \$ 80		\$20
JUNIORS			
15 Corduroy Jeans	Reg. \$23-27		\$5
12 Velveteen Blazers	Reg. \$ 80		\$20
23 Knickers	Reg. \$250-35		\$5-\$10
21 Dresses	Reg. \$35-70		\$10-\$25
PRE-TEEN			
8 Coats	Reg. \$95-99		\$39
12 Tweed Blazers	Reg. \$62-80		\$20
4 Corduroy Jackets	Reg. \$ 40		\$10
10 Corduroy Skirts	Reg. \$ 22		\$5
15 Dresses	Reg. \$33-48		\$10-\$15

MANY OTHERS!

All Bras, Panties, Slips - 20% OFF
All Girl Scout Merchandise - 20% OFF
Capezio Dance Shoes - 20% OFF

All Sales Final
121 Quimby Street, Westfield
232-1131

Monday thru Saturday 9:30 to 6
Thursday 9:30 to 9 PM

THE WESTFIELD LEADER



AFFILIATE MEMBER NATIONAL NEWS PAPER ASSOCIATION

Second class postage paid at Westfield, N.J. Published Thursday at Westfield, New Jersey, by the Westfield Leader Printing and Publishing Company, an independent newspaper. Official Paper for the Town of Westfield and Borough of Mountaineer.

THURSDAY, JANUARY 28, 1982

Something to Celebrate

"The Good News in Education - Catholic Schools" is the theme this year of Catholic Schools Week being celebrated from Jan. 31 through Feb. 6. And Westfield's one Catholic school, Holy Trinity Elementary School now occupying the building once used for Holy Trinity High School and extending from Waterson St. (named after a long-time favorite Monsignor) and First St., has much to celebrate.

Mothers March an Old Tradition

It was January of 1950. President Franklin Delano Roosevelt was still in recent memory and the specter of polio still stalked the land. Twelve years earlier, Roosevelt had founded the March of Dimes to combat the disease which had crippled him.

United Counties Reports Income

United Counties Trust Company reported net income for the year ended Dec. 31, 1981 of \$6,103,418, or \$2.80 per share, versus \$5,590,695, or \$2.38 per share for the 12 months ended Dec. 31, 1980, respectively.

LETTERS TO THE EDITOR

All letters to the editor must bear a signature, a street address and a telephone number so authors may be checked. If contributors are not able to be reached at local phone numbers during Leader business hours, the writer's signature may be notarized.

THE PRESIDENT RESPONDS

The Little Shop on the Corner, staffed and run by the Auxiliary of the Westfield Day Care Center, is completely staffed by volunteers. When President Reagan issued a plea that more people volunteer to help our economy, the following letter was sent to him to let him know that Voluntaryism does work in Westfield.

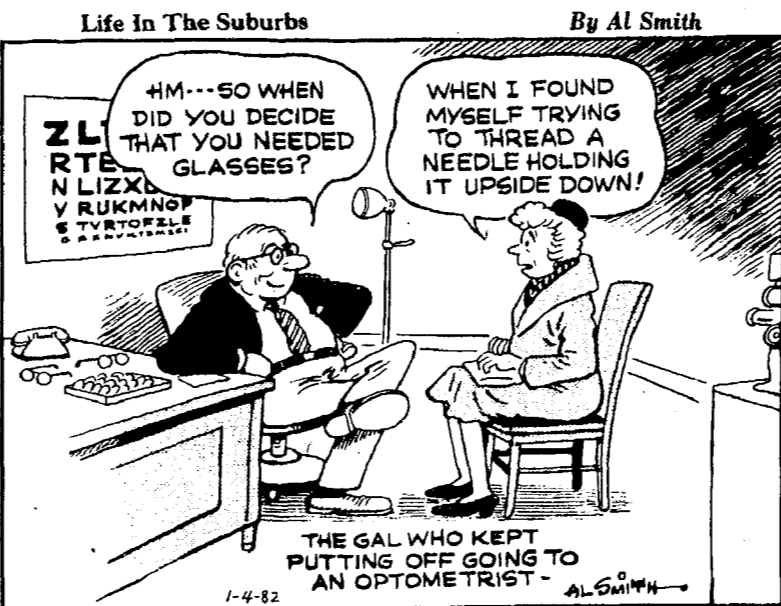

PUBLIC TRUST VIOLATED?

(An open letter to the Board of Education.) I can scarcely believe what I just heard on the radio! A Westfield teacher was suspended based on the accusation of a child. Why did the Board of Education step in and act so promptly when the parents of the child refused to sign a police complaint?

SUPPORTS ZIOBRO

The recent suspension of Mr. Stanley Ziobro from Roosevelt school disturbs us greatly. He is a most excellent teacher and a man of the highest moral standards. This can be verified by the many present and former students, their parents, as well as teachers, administrators, members of the school staff, friends and residents in the community, who openly and eagerly support him.

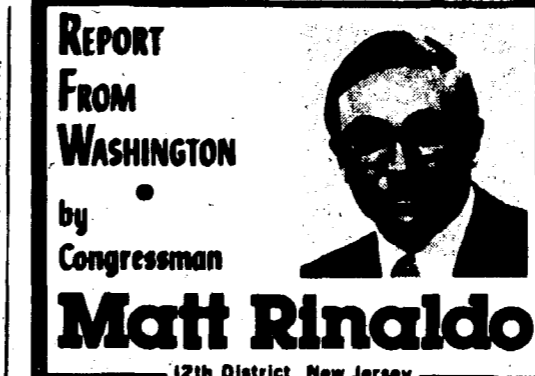

Every reliable statistic confirms that Americans have good reason to be fearful of crime. One out of three households in the United States was touched by crime last year. Some experts claim that over a five-year period, virtually every household in the country will be victimized.

County Government: Cooperation Across Town Lines

Helping Youths Find Their Bearings By Rose Marie Sinnott, Member Union County Board of Chosen Freeholders

requiring all counties to provide facilities for youths who are awaiting hearings on such offenses as incorrigibility, truancy and running away.

complaints are lodged by parents and about 70 percent of the JINS cases are based on incorrigibility - which can include staying out too late, abusive language, disrespect for home rules, school or peer-related pressures, or a combination of behavioral problems with which the parents feel they can no longer cope.

Under court auspices, the Juvenile Intake Office determines temporary placement of the youths either at JINS or the Detention Center.

The county's JINS Shelter comprises the entire second floor of a building at Runnells, accommodating 10 girls and 10 boys in separate dormitory and lounge wings, with a common recreation room and snack kitchen.

The primary objective of JINS is to restore the family unit, thus diverting a child from repeated court appearances. When possible, close family ties are maintained throughout a child's stay at JINS and once the child leaves, parents are immediately referred to specific agencies for aftercare assistance.

Every effort should be made to reorganize the court system to speed up trials. Juvenile courts should be allowed to keep records of juvenile offenders and to take them into consideration at the time of sentencing.

A number of years ago the average stay was 60 days, which sometimes led to overcrowding. Over the past three years, more spaces have been kept open because of dedicated staff members who have the ability to resolve situations quickly.

In 1977, the JINS staff used its initiative to organize the first parents group as a pilot program. Now, the county's Division of Youth Services is developing several similar groups to help parents work through those problems which, if unattended, could potentially lead to the more serious JINS involvement.

Career criminals should be sent to state prisons for fixed terms without parole, and federal and state laws to protect witnesses against intimidation should be strengthened.

More than half of the 450 to 500 youths who are admitted each year to the Shelter are females. This statistic reflects a statewide trend and possibly indicates that more assertiveness among girls is causing increased conflict with traditional parental guidelines. Most

Schooling is continued at the Shelter on an individual and, when possible, group basis. In addition to on-premise activities which include photography equipment and a darkroom for creative expression, the comprehensive recreational program encompasses supervised use of YMCA and other such facilities located in nearby communities. Volunteers conduct projects such as arts and crafts and representatives from industry, large corporations and the military visit to talk about careers and skills.

Vacation Center Registration Open

Registration for the Senior Adult Vacation Center at Lake Como, Pa., will open on Monday. Since the Vacation Center first opened in the summer of 1972, overwhelming demands for participation has resulted in expansion to six sessions. The capacity was increased last summer by 16, with the addition of eight double rooms. Additionally, asphalt pathways now connect all buildings to facilitate movement by the guests.

The center is located in a mountain resort facility. Interested persons may call senior adult worker Bob Sokol at the YWHA Greater Westfield to make reservations.

STARSCOPE

WEEK OF: JANUARY 28, 1982
AQUARIUS - January 21-February 19
PISCES - February 20-March 20
ARIES - March 21-April 20
TAURUS - April 21-May 22
GEMINI - May 23-June 21
CANCER - June 22-July 22
LEO - July 23-August 22
VIRGO - August 23-September 22
LIBRA - September 23-October 22
SCORPIO - October 23-November 21
SAGITTARIUS - November 22-December 22
CAPRICORN - December 23-January 20

STREET COMPLAINT

There are far too many cars on the streets of Westfield that are not being used. It is not fair for people to have a car parked in front of someone else's house for weeks at a time not being used.

EXPAND TENNIS?

I have read with interest the article in the Sport's Section of the Jan. 14 issue of the Leader, regarding the fifth annual Holiday Tennis Festival.

Crossword

Crossword puzzle grid with clues for Across and Down words.

This Week's Pet Peeve:



200 at Commemoration Of Gallow's Hill Hanging

(The following account of the hanging of sentry James Morgan is interspersed with stanzas of "The Ballad of Gallows Hill" written by the late Marion Glass. The song was performed by her son Hank at last week's commemoration of the trial of Morgan, a program of the Westfield Historical Society which brought an audience of nearly 200 to the Presbyterian Church.)

Two hundred years ago
On a bleak wintry day so chill

Jim Morgan stood trial in the Westfield Church
A mile from Gallows Hill

American Sons of Liberty
Their courtroom quickly filled
Their judges and their jury

Called for justice on Gallows Hill
On a bleak January day just two hundred years ago

tomorrow Westfield was the scene of a hanging with all of the trappings of an execution in the French Revolution.

The snow was deep; the weather bitter cold.

"A bitter north wind swept across the marsh, sending shivers down the spines of the curious town folk, gathered in little groups, watching a procession moving eastward along Broad Street," according to one account.

"It was an unusual procession even in Revolutionary days, and now that

the war was over and fighting had ceased. The old town had seen nothing like this in a decade of alarms, of raids, of muskets and Minute Men and the warning clang of the church bell.

"It was headed by a company of infantry, led by a native son, Col. John Scudder, a veteran of the French and Indian Wars. They marched at a funeral pace beside a two-wheeled cart drawn by a horse of all work.

"Seated in the cart was a heavy-set, grim-visaged man, a halter thrown loosely about his bared neck, his hands and feet bound, his disheveled black hair falling across his forehead, his eyes staring vacantly into space. A soldier walked behind, holding the halter rope."

The verdict was: "Wilful murder."

Caldwell-the-parson was killed--

The innocent man who once preached the word
Six miles from Gallows Hill."

Jim Morgan murdered James Caldwell,

His chaplain of zeal and good will:

He shot Caldwell down in cold blood one bright day
Six miles from Gallows Hill."

Behind the cart holding Morgan came a long line of vehicles of all sorts--coaches with clergymen, lawyers, county and state officials; carriages with

deacons and elders; wagons and carts with townsfolk and farmers from the Plains and back country. They had come from all parts of the state to attend this grim affair.

This was the day, January 29, 1782, that Revolutionary sentry James Morgan was paying the penalty for shooting and instantly killing The Rev. James Caldwell on a dock in Elizabeth Point the previous November--whether through accident, design, misunderstanding, personal enmity or after having been bribed by the British history has never settled by historians.

Slowly the soldiers tramped over the frozen mud road to the hill near the lane leading to Elizabeth Town, which hereafter was to be known as Gallows Hill.

The judges and jury were zealous

The traitors blood to spill;

But they gave Jim Morgan a chance to speak
Before hanging on Gallows Hill.

Jim Morgan held his head erect

No tears his eyes did fill.

"Sire, it is my destiny
To die on Gallows Hill

"I am no spy, no Tory,
No Redcoat or British swill.

I'm a Continental soldier
Glad to die on Gallows Hill."

The condemned man had begun the day listening to a two-hour sermon on his bad reputation and character by the Rev. Jonathan Elmer based on Jeremiah XLIV.4, "O! do not this abominable thing that I hate."

Sheriff Marsh then showed Morgan his grave in the old Presbyterian burial ground, according to tradition, although no stone marks the spot.

Then Morgan was taken to John Scudder's farm, for the colonel had requested he be hung there.

"No man can live with such torment

Haunting him, breaking his will.

I took charge of my soldiers in front of our ship
But my soul was on Gallows Hill.

"Who goes there?" I called, musket ready

"Parson Caldwell," his

voice rang, shrill.
"Stand, damn your eyes" I yelled at him,
"Or I will shoot to kill."

"Then the devil took over my musket

The Devil my soul did fill;

The Devil shot Caldwell into Heav'n

And me to Gallows Hill."

Controversy surrounds even the last words of the executed.

The most popularly repeated story of the condemned man's last minutes has Morgan standing composure in the wagon beneath the gallows, which was constructed with two upright posts, with a heavy piece of timber across the top. He stared out at the morbidly curious multitude freezing in order to see the man's last agonies.

And, he took pity on them. He turned to the sheriff, saying "Do your duty quickly. The people are suffering from the cold."

The rope was fastened about his neck and over the gallows, the wagon drawn from under, and Morgan

was dead.
A cynical age may prefer the account by Capt. W.C. De Hart:

"Up to the last minute Morgan denied the crime for which he was to suffer--for turning to the guard which surrounded him he said, 'Soldiers don't do your duty, for I am about to die for having done mine.'"

"Then, turning to Sheriff Noah Marsh, he thanked him for the kindness that had been shown him and added (some say with a profane expression) "Now do your duty quickly, or I shall freeze to death--and I shall be in a better place."

The halter was tightened round Morgan's neck

And the wagon raced down the hill

Till Morgan was dead and his nightmare was o'er

But his spirit haunts Gallows Hill.

Each autumn when dead leaves fall softly

The moans 'round Ghost Pond grow shrill.

And the first snowy footprints in Westfield Town

Are Morgan's on Gallows Hill.



Pictured at top (clockwise) teacher Paula Saitz, students Lindsey Braunstein, Douglas Salom, Michael Newman, Daniel Wiener, Maryellen Held and Norit Dvir at preschoolers Temple Emanu-El Chanukah party. Children were introduced to playing the dreidel game and participated in cooking potato latkes. Traditional Chanukah songs were sung by the children, Chanukah candles were lit and presents and Chanukah "gelt" were distributed to the nursery classmates.

Winter Tree ID Program at Trailside

Visitors to the Trailside Nature and Science Center will learn how to identify trees without using leaves during Sunday's program, "Winter Tree ID." The slide show, talk and nature walk will begin at 2 p.m. in the visitor's center, Coles Ave. and New Providence Rd., Mountainside.

Holly Hoffman, director of this Union County Department of Parks and Recreation facility, will host the afternoon activity. Beginning with the slide presentation, she will explain how to identify trees by their bark, buds, fruits and other winter characteristics. A nature walk through the Watchung Reservation to try the new skill follows.

This week's children's planetarium show, "Voyager Encounters," investigates the recent Voyager explorations. It will be presented Saturday and Sunday, Jan. 30 and 31 at 2 p.m. and Monday, Tuesday and Wednesday, Feb. 1, 2 and 3 at 3:30 p.m.

Chief Urges Care With Heating Devices

"Each year numerous fires start from overheated or defective heating equipment," according to Westfield Fire Chief Walter J. Ridge.

"The most important thing you can do to protect yourself and your family from fire when installing and using heating equipment is to follow fire safety codes and manufacturer's directions," the Chief stated.

"Chimneys and fireplaces should be inspected yearly for cracks, crumbling bricks, obstructions and creosote build-up." Home fires related to heating equipment start because of inadequate clearances, defective chimneys and overfiring (letting a fire burn too long). "When buying a wood stove look for sturdy construction and a label of an approved testing agency."

The Chief also warned of the dangers of unvented kerosene heaters which are prohibited in Westfield. He cited a recent fire in the county which destroyed the second floor of a home when the heater malfunctioned.

Young Singles Meet Tuesdays

The YWCA Young Adults Singles Club sponsors a volleyball game and informal gathering every Tuesday, 8:15 p.m. at the Westfield YWCA, 220 Clark St. The club is open to all young men and women between the ages of 19 and 30.

To receive the club's newsletter call the Westfield YWCA.

The TOWN BOOK STORE celebrates Westfield Sale Days

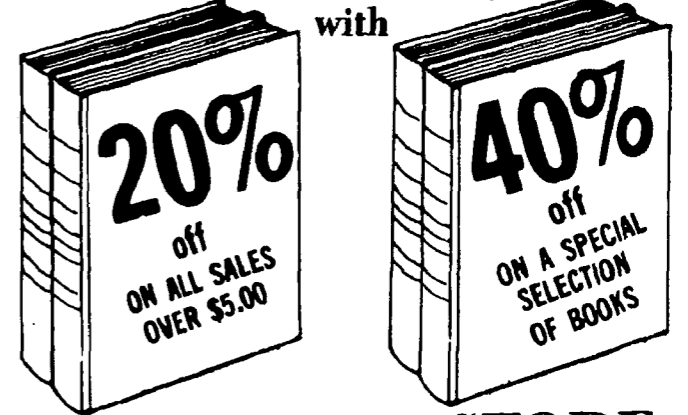

TOWN BOOK STORE

225 East Broad Street — Westfield — 233-3535

9:00-5:30 Mon.-Sat. Thurs. 9-9



Barrett & Crain, Inc., Realtors is featuring this week in its 43 Elm St. window wire coiled figures showing body movement. These figures were formed by the seventh grade students of Deerfield School, Mountainside.

Each figure expresses the students own feelings for the athletic action he/she has chosen to represent. Some are very serious, others have a humorous accent while the student became aware how the body moves.

Also on display in the Realtors window are Current Homes for Sale.

MADE IN AMERICA
N.J.'s MOST COMPLETE HOUSEWARES STORE

SALE DAYS

- THRU FEB. 8th -

JUST A FEW SAMPLES
OF OUR MANY, MANY VALUES
QUANTITIES ARE LIMITED-
SO DON'T DELAY -

16.00 VALUE	3 PC. WOK SET	\$12.97
REG. 2.90	X-14 MILDEW STAIN REMOVER	1.97
REG. 7.80	GRAVY-STRAIN 1 1/2 CUPS - LEVAV SEPARATES THICK/THIN	4.97
REG. 6.70	JUMBO SIZE VEGETABLE STEAMER	4.47
REG. 8.30	RUBBERMAID DISH DRAINERS*	5.77
REG. 5.60	RUBBERMAID DRAINER TRAYS*	3.77
REG. 7.50	RUBBERMAID LAUNDRY BASKETS	5.17
REG. 27.75	CORNING MICRO WAVE BROWNING GRILL	19.97
REG. 26.00	CORNING MICRO WAVE BROWNING SKILLET	19.97
REG. 5.50	HARDWOOD SKIRT OR SLACK HGRS. SET 3	3.57

* White - Almond - Chocolate and Gold

SORRY NO PHONE ORDERS OR DELIVERIES ON SALES MERCHANDISE

Jane Smith Westfield

A BROOKS SEALFONS COMPANY

westfield sale days

january 28-29-30

1/3 to 1/2 off

on misses, juniors, coats, jackets, sportswear, robes, sleepwear, dresses, gifts, handbags and jewelry.

Rush in for these Early-Bird Specials... Thursday morning: 9:30 am

Limited quantities--Only while they last! • We reserve the right to limit your quantities.

38 MISSES & JUNIOR SWEATERS	reg. \$22-\$32	\$8
20 MISSES & JUNIOR SKIRTS	reg. \$28-\$38	\$9
25 MISSES & COTTON TURTLENECKS	reg. \$18-\$24	\$6
25 MISSES & JUNIOR BLOUSES	reg. \$26-\$42	\$9
20 MS. & JR. VELVET BLAZERS	reg. \$60-\$80	\$29
24 MS. & JR. HAT & SCARF SETS	reg. \$12-\$16	\$5
17 MISSES & JR. DRESSES	reg. \$46-\$58	\$19
13 LEATHER & BUCKSKIN JACKETS	reg. \$90-\$110	\$49
11 MS. & JR. WOOLEN COATS	reg. \$220	\$99

MISSES & JUNIORS SEPARATES by Evan Picone, Jones NY, Liz Clalborne, J.G. Hook, Dalton, Prophecy, Anne Klein, etc	MISSES & JUNIORS DRESSES Clearance of such famous makers as Leslie Fay, Lanz, Schrader, Francesca of Damon, Maggy London, etc.
--	--

1/3 - 1/2 off

MISSES & JUNIORS FUR* JACKETS Mink, raccoon, fox, rabbit \$99 to \$1,500	MISSES & JUNIORS WINTER OUTERWEAR Ski and pantcoats. Reg. \$60-\$90
---	--

40% off \$39-\$49
*Summit only

MISSES & JUNIORS NYLON BRUSHED WARM ROBES GOWNS Sizes S-M-L, reg. \$19-\$22	MISSES & JUNIORS WARM ROBES Sizes S-M-L, reg. \$40-\$48
--	---

\$11.90 \$22.90

LUGGAGE & LEATHER GOODS Includes Lark, Skylark, Ventura, Tumi, Attaché cases, wallets, key cases.
--

20%-40% off

LENOX, WEDGEWOOD, DOULTON Discontinued place settings, famous character mugs, gifts, crystal, temperware place settings.

20%-50% off

SILVER, PEWTER, ARMATELLE Mugs, platters, trays, coffee & tea pots.
--

20%-50% off

FURNITURE & LAMPS Chairs, curio, lamps -- brass, crystal, porcelain.

20%-50% off

IMPORTED LEATHER HANDBAGS Excellent makers from Italy. Many styles and colors reg. \$45-\$75

\$29.90

LENOX TEMPERWARE Assorted patterns plates, cups and saucers, reg. \$15	CASUAL CRYSTAL Goblets, wine and champagne. Assorted colors, reg. \$8-\$12
---	---

\$3 \$2



Proclaims Mothers March—Mayor Allen Chin signs the proclamation decreeing this week, Jan. 23-21, Mothers March Against Birth Defects Week. Beaming their approval are his wife, Mary, who is Mothers March chairwoman for Westfield, and Joan Crout, right, committeewoman. Mayor Chin is Westfield town chairman for the March of Dimes.

Petix, Counselors To Visit Yale

Westfield High School Principal Robert G. Petix and guidance counselors will visit Yale University tomorrow to review college admissions procedures with an emphasis on the

importance of counselor's letters of recommendations. Penelope Laurans, assistant director of admissions at Yale University, will meet with Westfield

counselors to present her perspective, as an admissions officer, in reviewing student applications and letters of recommendations.

"This conference at Yale is a direct follow-up activity to the visit School Superintendent Greene and I made to highly competitive colleges in the New England states in November," said Dr. Petix.

"I am truly proud of the deservedly fine reputation Westfield High School has earned and continues to maintain at some of the finest colleges in the country. Certainly, we are not perfect, but we are committed to excellence in our every endeavor — including offering our pupils every advantage as they seek admittance to the colleges of their choice," he stated in an article about the high school and college admissions in the January issue of the P-TO newsletter, "The Devil's Advocate."

Fire Calls

Westfield Fire Department incidents between Jan. 18 and 24 are:

Jan. 18 — 138 Ferris Place - accidental alarm, 210 West Dudley - public service call - water leak, 609 W. North Ave., - car fire, 800 Forest Ave. - dumpster fire; 159 N. Euclid Ave. - hazardous condition.

Jan. 19 — 62 Westbrook Road - hazardous condition - water leak; 48 Michael Drive - water leak; 641 Willow Grove Road - alarm, no fire - accidental.

Jan. 20 — 729 Summit Avenue - alarm, no fire - smoke scare; Corner East Broad & Wychwood - auto accident; 18 Westbrook Road - public service call; 315 Wychwood Road - water in basement; 2 Drummond Road - broken water pipe; 301 South Ave., East - alarm, no fire; 735 Radley Road - water leak; 441 W. Broad Street - alarm, no fire.

Jan. 21 — Eaglecroft & Embree Crescent - false alarm; 1200 South Ave., W. - alarm, no fire; 122 Wyoming Street - hazardous condition; 815 Boulevard, fire.

Jan. 22 — 301 Clark St., false alarm.

Jan. 23 — 113 Virginia St., oil fill pipe broken; 301 South Ave., E., hazardous condition; 202 Cacciola Pl., fire, odor or range; Linden and Broad St., hazard, wire arcing; 315 First St., water condition; 760 Prospect St., fire in trash can; Mutual Aid, Plainfield Fire Department.

Jan. 24 — 800 Forest Ave., alarm, no fire; 656 Hillcrest Ave., chimney fire.

Results of the first marking period show that the following 402 students at Westfield High School have achieved listing on the distinguished honor roll or honor roll.

To be included in the distinguished honor group, a student must obtain a grade of "A" in all of his or her major academic subjects and no grade below "B" in any minor subject. To be enrolled in the honor group, a student must obtain grades of "A" or "B" in all subjects, major or minor.

GRADE 10 Distinguished Honor Roll
Adam Buchsbaum
Melissa A. Dobbins
Thomas Eisenmann
Andrew R. Elby
John C. Ertman
Susan E. Fox
Steven T. Hobson
Christopher Kelly
Robert G. Longaker
Christine Nakalani
Christine M. Pasterczyk
Joanna T. Pecore
Lauren J. Peretz

Honor Roll
Marc E. Acito
Richard E. Bartok
Thomas C. Barton
Mark Benaquista
Catherine C. Betz
Alison K. Breach
Lisa M. Brostek
Stephen Brower
Debra L. Cannarella
Kathleen M. Capano
Anne L. Carlson
Maria L. Carnevale
Robert A. Catania
Hong Joon Chough

Museum Shows Works By Black Artists

An exhibition of paintings and sculpture in honor of Black History Month opens on Saturday, Feb. 6, at the Newark Museum. The show will continue through May 15.

Among the artists to be included are Joshua Johnston, Edward M. Bannister and Henry Ossawa Tanner from the 19th century; Charles White, Hale Woodruff and Beauford Delaney from the earlier part of the 20th century, along with contemporaries such as Romare Bearden, Sam Gilliam, Barbara Chase-Riboud and Ben Jones.

402 on WHS Honor Roll

Janice M. Ciliotta
David S. Coates
Kevin E. Collins
Christopher Conabee
Pamela A. Correntino
Henry R. Costantino
Kent S. Cruger
Natalie V. Csorba
Douglas M. Davoren
Stephen C. Dietz
Dana V. Dombroski
Elizabeth Dugle
Maribeth Elias
Jessica Faller
Steven S. Feldstein
Jill Ferguson
Sheri A. Filippone
Pamela L. Fink
Melissa Fleischmann
Darren R. Ford
Emilie J. Gadol
Wendy M. Glickman
Michael P. Goobic
Daniel Grasso
William Griffin
Julie Grimes
Martin D. Gubar
Gregg A. Harting
Daniel J. Hauck
Nathalie P. Hay
Lily Ho
Ernest Hua
Lori Hunnell
Timothy R. Hylan
Nancy Kessler
Roger Kohler
Ria Krikliwy
Margaret E. Kupfer
Robert J. Liebesman
Elizabeth M. Little
Vincent Lotano
Douglas S. MacDonald
Paul A. Markson
Brian M. Martin
Robert B. Mason
David L. McEntee
Diana Miller
Christopher Morgan
Nathan S. Newman
David A. Nixon
Miwako Ohta
Lori Pallarino
Nancy A. Panek
Michael J. Parrish
Thomas J. Patchett
Ellen M. Pluta
Stephanie K. Pollak
Stephanie J. Prial
Samantha Ransom
Nicole E. Reidy
Michael G. Reilly
Lisa A. Ricca
Christina Ryan
Gordon A. Schantz
Pamela Schumann
Julia F. Shapiro
Deborah M. Sheldon
Andrea Shen
Peter F. Sherman
Stephen M. Shields
Tacy Smith
Maureen M. Smyth
Mung Sug Song
Laura C. Soucek
Mary Ann Spitt
Eric C. Stogner
Gayle E. Strommen

Darren R. Tietsworth
Michelle Tracey
Lisa A. Turiel
Charlotte E. Tweedie
Ann Marie Ungvarysky
Kimberly A. Urso
Jacqueline Vangrieken
Ilana Volkov
Nancy J. Weaver
Colleen P. Wiegner
Carolyn Williams
Elizabeth Wilson
Eileen Wirth
Jacquelyn Wolfe
Andrew R. Ziarnik
Daniel E. Zimmerman

GRADE 11 Distinguished Honor Roll
Brian Bernstein
Matthew Cordes
Laura M. Daniel
Kathryn M. Federici
Brenda S. Henshall
Kimberly L. MacKenzie
Karina Rosenberg
Elizabeth C. Saunders
Frances Schmidt
Michael Shapiro
Evelyn D. Shen
Leslie F. Spasser
Que B. Trinh
Laura A. Williams

Honor Roll
Jeffrey Ansell
Louise Arkel
Peter A. Beglin
Cheryl H. Berkebile
Suzanne G. Blanchette
Heather G. Block
Wendy A. Brady
Robert B. Broadwell
Bonnie A. Buonanno
Louis Buosico
William M. Byrne
Kenneth C. Cabarle
John M. Cacchione
Nina C. Chasnoff
Andy Chen
Michael E. Chin
Michael Chorost
Kimberly Cleveland
Deborah Codella
Eric W. Czander
Kristen L. Dalseg
Joe Derosa
Sean P. Desmond
Milan C. DiPietro
Carolyn Driscoll
Brian Dryury
Laura Etzold
Daniel R. Fitzgerald
Mary C. Fitzsimmons
Maria Fleming
Rosann Fusaro
Laura E. Gottlick
Stefanie A. Greenfield
Jennifer E. Gross
Miriam S. Gulotta
Anne M. Hebert
Heather E. Henderson
Jill A. Hendrzak
Haoran Ho
Victor H. Hoff
Lisa Hofmann
Michael T. Hone
Linden T. Hu
Brian Jacox
Mark L. Johnston
Scott A. Johnston
Kathleen Kennedy
Ellen L. Klingelhofer
Glenn J. Kolker
Margaret S. Latartara
Amanda Lawson
Shelly Letto
Sharon A. Longaker
Susan K. Lowe
Dean K. Luckenbaugh
Mary Jane Lynch
Lester E. Lynd Jr.

William D. MacAluso
Kathleen R. MacPhee
Frank H. Madden
William Martin
Elizabeth M. Martyn
Louis Matino
Michael E. McDonough
Kathleen McNally
Pamela A. Meiselman
Eric D. Mertz
Ellen C. Mischka
John P. Monte
Paul W. Morenberg
Noreen P. Morris
Lynda A. Moss
Peter F. Murphy
Simone Muscarnera
Laura K. Nakatani
Lynda A. Newman
Denise M. O'Brien
Nobuhiko Ohta
Christiane Orto
Harvey R. Oslick
Victor J. Pecore
Michael J. Petriano
Tom M. Pierce
Kenneth M. Pope
Margaret A. Porta
Sarah E. Powell
Steven A. Rinn
Daniel A. Rock
Paul Rodin
Helen Rozanski
Dina Ruggiero
Stuart E. Sahulka
Charles W. Scharf
Charles A. Schefer
Jeff W. Schmalz
Jeffrey R. Schneider
Daniel M. Scott
Kelly A. Scott
Felicia A. Sheehan
Kelly L. Sherman
Kristen F. Shuman
Nikki P. Singh
Tom Snyder
Paul E. Stenbjorn
John S. Suto
Mariel C. Tesoriero
Jeff N. Tikofsky
Dung Truong-Tran
Mark C. Via
William T. Wallack
Jeff B. Weill
Mitchell L. Weiner
Beth R. Weinstein
Danyel Wendroff
Todd E. Wimpfheimer
Tracey M. Wright
Jung Jin Yoo

GRADE 12 Distinguished Honor Roll
Caroline Burke
Claire M. Cotter
Gary M. Glass
Lana Leinbach
Yvette J. Liebesman
Lisa L. Martin
Ramy S. Rizk
Jeanne Shapiro
Lisa B. Snyder
Robert D. Tilton

Honor Roll
Andrew R. Angel
Andrew M. Baker
Jack P. Baldwin
Susan C. Belcher
Karen M. Bellew
Lisa Bellomo
Maria Blancato
Neal B. Bloom
Douglas S. Boothe
Kathryn M. Boothwood
Barbara Boyer
Barbara Brewster
Greg J. Bunting
Eileen M. Byrne
Steven M. Caine
Deborah M. Cantor
Helen J. Carl
Mary S. Castellone
Donna Catanzaro
Julie R. Cheesman
George T. Chen
Curt A. Cimei
Kelly A. Clabby
Alida Clemans
Kelly A. Clabby
Alida Clemans
Kelly A. Coleman
Geraldyn B. Coopersmith
Susan M. Cort
Robert A. Cozzi
William D. Craib
Glenn E. Cruger
Lyndsey E. Curtis
Nicholas J. Dazzo

Julia R. Dillon
Susan L. Dinsmore
Jennifer Dobbins
Mindy Eisner
James M. Engelhart
Leigh A. Esposito
Margaret M. Farrell
Alyssa A. Fox
Adolph J. Franzoi
Jennifer J. Frawley
Sheila Freedman
Peter D. Gadol
Michael J. Garofalo
Andrew W. Gengos
Michael A. Giacone
Kurt A. Gillhaus
Christy E. Gingerich
Kristine A. Gormally
Christine Greco
Lisa A. Guttadora
Adele Hanay
Cathy J. Hannan
Holly A. Hansen
David L. Harvey
Patricia Hearon
Anne Marie Henn
Linda L. Husted
Kathy J. Jackson
John S. Janner
Melissa Johnson
Christopher Jones
Abhijit Joshi
Andrew G. Kaplan
Mary C. Kaplan
Debra S. Kaul
Eugene M. Kelly
Kathleen Kennelly
John B. Kessler
Eric T. Kirschner
Norman G. Koury
Jill B. Lang
Reid A. Leslie
Scott M. Lind
Andrew C. Little
Cynthia C. Lloyd
William S. Marcantonio
Willis S. Martyn
James A. Maslin
Derek J. McEntee
Bethann M. McHugh
Judy Merrick
Jonathan T. Miller
Tina L. Miller
Patrice G. Monaghan
Adrian Moncloa
Patrick D. Mullen
Karen J. Muller
Steven D. Murch
Michael D. Murphy
Jonathan S. Mysel
James F. Newill
Jackie L. Nichols
Philip A. Nussbaum
William A. Gherron
Carol R. Patterson
Maura B. Perry
Jonathan R. Pollack
Marianne Porta
Stacy A. Portewig
Jennifer L. Pruden
Diana L. Purvis
Jane Robinson
John I. Rock
Andrea Rottenberg
Nancy L. Rowe
Gregory R. Ruggiero
Michael J. Sacks
Frank J. Salvato
Kenneth L. Schmalz
Jared Shapiro
Laura J. Shaw
Thomas Shepherd
David Sherwyn
Michelle A. Shields
Adam I. Sommerstein
Richard D. Spear
Beth L. Staffin
Kelly E. Tener
Rosemarie B. Thomas
Karin M. Tirrell
Margaret E. Tobey
Grace L. Tripp
Martha C. Tweedie
Nicola Vacca
Donna Vankeuren
Misty L. Vredenburg
Maureen B. Walsh
Jayne M. Warne
Jonathan A. Wasserman
Mike B. Weiss
John P. Weldon
Martin Wellmann
Denise A. Williams
Mary K. Wirth
Kimberly S. Wood
Marcy Zapolsky
Debra A. Zimmer

Dental Dialogue
by: Adam Feret D.M.D.

KEEP YOUR BITE BRIGHT

Q. I'm a salesman and my teeth seem to be really yellow. What can I do to whiten them?
A. The color of our teeth is determined by our genes, and some of us have a more yellow tone than others. There is nothing that can whiten them beyond their natural shade, but your teeth can be brightened by a professional cleaning at your dentist's office. This removes discolorations and superficial stains from coffee, tea, and cigarettes and more importantly, keeps your teeth and gums healthy by removing the tartar and plaque. Certainly one of the best assets anyone can have is a bright attractive smile.

This column is presented in the interest of better dental health. From the office of
ADAM FERET D.M.D.
189 MOUNTAIN AVE.
WESTFIELD, N.J. 07090
233-9280

7 Day Emergency Service

WESTFIELD SALE

DAYS

Shop Today, Friday and Saturday For UNBELIEVABLE Savings at

Jane Smith	Made In America	The Leader Store
Baron's Drug	Randal's Shoes	Milady's Shop
John Franks	Fran Marie	Estelle's Uniforms
Elizabethtown Gas	Block Island Break Out	Mademoiselle Shop
Jeanette's Gift Shop	Scott's Shoes	The Phone Nook
Epstein's Bootery	Tony Dennis	Lancaster
The Mine	Cooky's	Castle Bootery
Virginia Allen	Hand Feats	Clara Louise
Brehm's/Tarlowe	Garré Cosmetics	Brooks-Sealfons
Beauty Outlet	Auster's	Grills Silk and Cotton Shop

Free Parking Thursday night, after 6:00 P.M.

ambassador SERVICES
PHONE 233-0003
1030 SOUTH AVENUE, WEST, WESTFIELD, NEW JERSEY 07090
'A NEWCOMERS WELCOMING SERVICE'

COME IN AND CELEBRATE WESTFIELD SALE DAYS!

GE's VALUE-PRICED TOUCH CONTROL MICROWAVE OVEN

Model JET 105Y

Defrost Cycle for quick thawing; Temperature Hold keeps food at serving temperature; 10 Power Levels. Cooks by time, or by temperature.

GE 4-CYCLE BUILT-IN DISHWASHER WITH ENERGY-SAVER DRYING OPTION

Model OSD 400W

4-Cycle wash selection, with Normal or Short Wash; 2-level washing action. Built-in Soft Food Disposer. Much More!

GE 19" DIAGONAL VIR II "BROADCAST-CONTROLLED" COLOR TV

Model 19C1708W

Adjusts color picture automatically 60 times a second; adjusts picture channel-to-channel. Illuminated Channel Window. Energy Conscious™ 100% Solid State Chassis.

Get Our Low Price!

Auster's

WESTFIELD'S ONLY GE DEALER WNS
FOR MAJOR APPLIANCES
143 E. BROAD ST. WESTFIELD • 233-2121
Open Daily 9 A.M.-9 P.M. • Thurs. 9 A.M.-9 P.M.

Mirrors Brass and other Country Collectables

20% off -50% off

Bonney's of Westfield

132 E. Broad St. • 233-1844
Visa • Mastercard • HandiCharge



Proud derby winners display their trophies. l. to r., front- David Curtis, Ely Rabin, Matt Sklar, and Jason Kunicky; back- John Pushko and John Steurnagel.

Competition Keen at Tamaques Derby

Competition was keen when Cubs of Pack 79, Tamaques School, held their pinewood derby last Thursday evening. The pinewood derby is an annual event in which both father and son participate. In this grand prix for cub scouts the model car represents a cooperative project, and both winners and losers can take pride in their efforts. The derby car must meet certain specifications regarding size and weight, and producing

a winner is no easy task. Cars are weighed and carefully evaluated prior to the race. Tension mounted during what proved to be an exciting evening for parents and cubs, and awards were given in the following categories: Speed; first place, David Curtis, second place, John Pushko, third place, Jason Kunicky. Design; Matt Sklar, wolf, Eli Rabin, bear, and John Steurnagel, webelo.



While speaking to Mrs. Jane Griffin's fourth grade at McKinley School, Miss Nancy Pafumi enlisted the aid of her brother, John, and Ingrid Castle, shown above. These students displayed a stuffed Koala bear, a kangaroo fur pocketbook and some Australian money. Miss Pafumi spent three weeks in Australia and traveled across the whole continent. Her interesting talk covered the climate, government, people, animals, plants and sports. She gave the class an Australian flag and several interesting books from Australia. Miss Pafumi provided answers to many of the students' questions concerning this land from "down under."

February Concert For Westfielders

The New Jersey Symphony Orchestra will present an all-Tchaikovsky program for music lovers of the Westfield area at 8 p.m. Saturday, Feb. 6. This concert will be under the baton of the orchestra's music director and permanent conductor, Thomas Michalak. The featured

solist will be American pianist, Jeffrey Swann. The concert will be held at Newark Symphony Hall as part of this year's five concert Westfield series.

Fidelity Union Declares Dividend

The board of directors, Fidelity Union Bancorporation (NYSE), has declared a quarterly dividend of 70 cents per share payable Feb. 11 to shareholders of record Feb. 1. The annual cash

This all-Tchaikovsky program will consist of the rarely performed overture to Hamlet, as well as two of

dividend rate is \$2.80 per share.

Peter Cartmell, chairman, noted the record date for voting at the annual meeting to be held on April 13, is Feb 16.

Parentcraft Course Slated

Overlook Hospital's Parentcraft program will sponsor a two-part pregnancy exercise course on Feb. 3 and 10. The classes will be held from 8 to 10 p.m. The course is designed to help the expectant couple prepare for the physical and psychological changes pregnancy-brings. Exercises, under the direction of a physical therapist,

will help the woman deal with the physical changes. Up-to-date nutrition information, and fetal growth and development are a few of the additional topics covered.

Class size is limited. Interested persons may call the Department of Community Education for further information.

the Russian composer's most beloved masterpieces: The Symphony #5, and the 1st piano concerto. Swann has been a top prize winner in every competition he has entered. He has established himself as a pianist of International acclaim, won first prize in the Dino Ciani International Piano competition sponsored by LaScala in Milan; second prize and a gold medal in the Queen Elizabeth Competition of Belgium, and top honors in the Warsaw Chopin, the Van Cliburn, the Viana de Motta and the Montreal competitions. Since these recognitions, Swann has become a renowned recitalist, soloist and recording artist.

Swann has toured the United States as a recitalist performing in New York, San Francisco, and Washington, D.C. to

critical accolades. Included on his roster of appearances as soloist are the orchestras of Cincinnati, Pittsburgh, Seattle, Indianapolis, Dallas, St. Louis, Ft. Worth, New Orleans, Portland and Baltimore.

In the European realm, Swann has achieved status as a major artist.

The orchestra has announced that this concert will mark the opening of the New Jersey Symphony Orchestra's 11982-83 renewal campaign for present subscribers. All present Westfield season ticket holders and their friends will be given information about next season at this concert and have an opportunity to renew their seats. Symphony volunteers will be on hand to take orders.

As for all Symphony Hall Concerts this season, the



Jeffrey Swann New Jersey Symphony Orchestra will provide chartered bus transportation. Buses will depart from Edison Jr. High School at 7 p.m. promptly. Anyone wishing to reserve a seat should call the box office; a limited number of good seats is still available.

Free Blood Pressure Screening Wednesday

The Westfield Board of Health will conduct a free blood pressure screening session from 1 p.m. to 3 p.m. Wednesday, in the Civil Defense Room of the Municipal Building.

More than 23 million Americans have high blood pressure and many are unaware they have it. In most cases high blood pressure is painless and produces no symptoms.

Individuals should be screened for high blood pressure if they:

- 1) are 35 years of age or older;
- 2) are not under a physician's care for high blood pressure;
- 3) gave a family history of high blood pressure;
- 4) have not had a blood pressure test in over a year; or
- 5) have stopped taking blood pressure medication without their physician's approval

The early detection and treatment of high blood pressure can enable a person to lead a normal life. It takes only a few minutes to have your blood pressure checked.

Get a headstart in your new town.

Don't waste time wondering about a fast way to get your bearings. Call me — your WELCOME WAGON Representative.

When you've just moved, you're pressed for time. And the gifts, community and business information I bring will save your family time and money. Let me hear from you soon.



LOIS SCHANTZ
233-7262

WE'RE THE RETIREMENT CAPITAL.

You don't have to be rich today to retire rich tomorrow — Capitalize on our IRA account now!

Let your capital work over time.

If you work for a living, you can really capitalize on our new Individual Retirement Account (IRA) and build a substantial sum of money for retirement. Literally a small fortune over the years, depending upon when you start and how much you contribute.

Who can capitalize?

Just about everyone. And you're eligible for a Capital IRA even if you are currently enrolled in another type of pension plan.

What are the Capital Limits?

Higher than ever! Married working couples can now contribute up to \$4,000 of annual income (\$2,250 with a non-working spouse). Single persons can contribute up to \$2,000 each year. Remember, you don't have to contribute the maximum and you don't have to contribute every year. Naturally, the more you can put away in your IRA, the richer your retirement!

An instant capital tax-shelter!

You capitalize by tax-sheltering your money in two ways. First, every dollar you contribute is immediately tax-deductible. Second, all the interest you earn is tax-deferred until retirement when your tax bracket should be much lower. You enjoy the best of both worlds!

Don't wait, capitalize now!

There's no better time than right now to start your Capital IRA. Your retirement should be a capital investment and we offer two excellent plans to help you retire rich. Simply pick the one that best suits your needs!

VARIABLE RATE IRA

- 18-Month Term
- \$250 Minimum Opening Deposit
- Make additional deposits of \$25 or more during the term
- Interest rate is based on our 30-Month Certificate rate and changes monthly
- Interest is Compounded Daily and Credited Monthly

FIXED RATE IRA

- 18-Month Term
- \$250 Minimum Opening Deposit
- Interest rate is based on our 30-Month Certificate rate and remains fixed (and guaranteed) for the term
- Interest is Compounded Daily and Credited Monthly

See how it pays to invest in a Capital IRA!

STARTING AGE	RETIREMENT AGE		
	60	65	70
25	\$1,216,040	\$2,248,700	\$4,145,900
35	347,990	653,950	1,216,040
45	90,810	181,460	347,990
55	14,618	41,470	90,810

(Above chart based upon annual contributions of \$2,000 earning 12% per annum compounded daily. Federal regulations permit withdrawals as early as age 59 1/2. Premature withdrawals may result in a penalty and loss of tax-deferred status.)

CALL OR STOP IN FOR FURTHER DETAILS AND CURRENT RATE QUOTES!

CAPITAL SAVINGS

CRANFORD 276-5550 FANWOOD 322-4500 LINDEN-ROSELLE 276-5550 ORANGE 677-0600 WESTFIELD 233-7070

WHERE YOUR CAPITAL SCORES MORE.

Member FSLIC — Savings Insured to \$100,000

3 DAY SALE

Thursday • Friday • Saturday Jan. 28, 29, 30



Reflections on Canvas

2nd Floor at the Corner of Lenox and Central Ave. • Westfield



232-3745



We offer the finest in Custom Framing

Lithographs • Prints • Posters Etchings • Expert Needlework Framing • Laminating

SAVE MONEY DO-IT-YOURSELF FRAMING

Remember... This Sale Is Only 3 Days Check & Compare Our Low Prices

Visit our 2nd location: 22 Beechwood Rd. Summit 273-8860



REAL ESTATE FOR SALE

REAL ESTATE FOR SALE

REAL ESTATE FOR SALE

REAL ESTATE FOR SALE

REAL ESTATE FOR SALE

A half-century of service behind our name.

Alan Johnston, Inc.
REALTOR

1534 Route 22 • Mountainside
232-5664

THE HOMES SHOWN BELOW MAY ALL BE PURCHASED WITH VERY FAVORABLE FINANCING



AFFORDABLE

This attractive 8 room split-level in Fanwood offers 8 rooms, including 4 bedrooms, 2½ baths, central air and immediate occupancy. In addition, 13½% financing is available. Asking\$90,850.



PRIDE SHOWS

everywhere in this 3 year old 8 room Colonial in the lovely Maple Hill Farms area of Scotch Plains. Centrally air-conditioned, it features 4 bedrooms, 2½ baths, lovely sundeck, fenced yard and 13½% financing. Asking\$95,500.



EIGHT YEARS YOUNG

and in move-in condition, this lovely 8 room Fanwood Colonial is located on a dead-end street with park nearby. 4 bedrooms, 2½ baths, new wall-to-wall carpeting and many other extras. Corporate owner offers special financing. Asking\$104,000.



ALIVE WITH CHARM

This classic Colonial will charm you with its spacious living room with fireplace, dining room with attractive bay, modern kitchen and cozy den. In addition, there's a large screened porch, 4 bedrooms, 2 car garage and convenient location for schools, stores & transportation. 15% mortgage available. Asking\$102,000.

Evenings call

- | | | | |
|------------------------|----------|---------------------|----------|
| Ann Allen | 232-8845 | Ann Pappas | 889-4427 |
| Sheldon Anderson | 232-4725 | Malcolm Robinson | 232-1444 |
| Howard Clickenger | 374-2185 | Betty Ryan | 232-0591 |
| Mrs. Alan Bruce Conlin | 232-7323 | Sammie Suckala | 232-4171 |
| Mary McEnerney | 232-5491 | Margaret Wilde | 232-4020 |
| Patricia Norman | 232-5248 | Everson P. Parrsall | 232-4798 |
| | | Henry L. Schwlering | 232-4671 |

Three Colonial Offices



WOODED CUL-DE-SAC

is the peaceful setting for this recently listed and immaculate Scotch Plains home with property backing to green acres area. Living room, dining room, modern eat in kitchen, 3 bedrooms, 1½ baths, family room plus recreation room with beautiful bar. 14% FINANCING AVAILABLE for qualified buyer. \$97,900



NO WORK!

This just listed family home near excellent grade school has been beautifully maintained and offers center hall entry, living room with bay window, separate dining room, eat in modern kitchen, panelled family room, 4 large bedrooms, 2½ baths, 2 car garage. 14% FINANCING AVAILABLE FOR QUALIFIED BUYER. \$129,900.



CUSTOM BUILT in WYCHWOOD

Spacious Bob Evans custom built expanded ranch in heart of beautiful Wychwood. Many special features including 3 fireplaces, Anderson windows, many built ins and custom cabinetry. 5 bedrooms, 4½ baths, Florida Room, family room, recreation room. 13½% interest mortgage available for the qualified buyer. Corporate owner asking \$199,900.

BARRETT & CRAIN
REALTORS

- | | | | |
|--|----------|-----------------------|----------|
| MOUNTAINSIDE (2 New Providence Rd.) | | | |
| (Evenings only) | | | 233-1800 |
| Thomas F. Mannino GRI | 233-6026 | Dwight F. Weeks GRI | 232-2347 |
| Lucielle A. Gehrein | 232-7896 | Guy D. Mulford | 232-7835 |
| Ann Graham | 232-4808 | R. R. Barrett Jr. CPM | |
| Agnes Buckley CRS | 233-1207 | | |
| WESTFIELD (43 Elm St.) | | | 232-1800 |
| (Evenings only) | | Lucille Roll | 233-8429 |
| Helen Baker, GRI | 654-3726 | Caryl Lewis | 233-8316 |
| George G. Crane | 233-6185 | Shirley McLinden | 233-9356 |
| Jean Thomas Massard | 233-6201 | | |
| WESTFIELD (302 E. Broad St.) | | | 232-6300 |
| (Evenings only) | | | |
| Donald H. Husch | 233-2675 | Olga Graf | 232-7136 |
| Betty Humiston | 232-4298 | Myrtle Jenkins | 233-7670 |
| Nancy Bregman | 233-8047 | Karen Allen | 272-9568 |

MULTIPLE LISTING MEMBERS
Westfield-Mountainside-Scotch Plains-Fanwood
Somerset County & Vicinity-Cranford-Clark

RELOCATION DEPARTMENT... 233-2250

Relocating? Call us today. You'll see why we're your best choice in town and out of town too. Inge H. Jaensch, Relocation Director.

National Relocation Counseling Center

201-233-2250

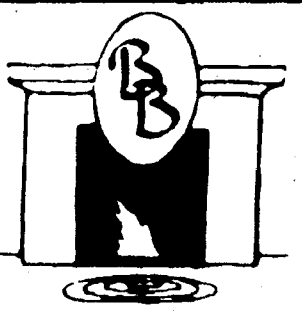

Betz & Bischoff
Realtors

INVEST IN THE FUTURE



Once in awhile a special buy is available. The sensible purchaser will instantly see the value in this refreshingly roomy 3 bedroom, 1½ bath colonial. Living room (27x13), dining room (15.6x13), large den, eat-in kitchen, and large storage attic. Some tender loving care is needed, but if it weren't, the price would be considerably higher. \$98,000.

FOR RENT AN ARISTOCRAT



Wychwood Center Hall Colonial—5 bedrooms, 4 baths, library, breakfast room, 2 fireplaces. Spacious throughout—Beautiful grounds: \$1400/mo.

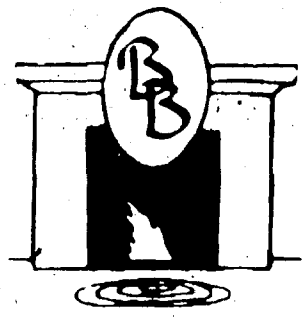

Betz & Bischoff
Realtors

202 MOUNTAIN AVE.
(at the Park)

233-1422

- Evening Phones:
- | | |
|-----------------|----------|
| Constance Davis | 232-1055 |
| Barbara Smith | 232-3683 |
| Devis Sweeney | 232-3269 |
| Pat Width | 232-0110 |
| Bart Bischoff | 233-1422 |

ECKHART ASSOCIATES Inc. REALTORS

233-2222



DELUXE SPLIT RANCH
4 BEDROOMS - 2½ BATHS - MODERN EAT-IN KITCHEN
PANELLED FAMILY ROOM WITH RAISED HEARTH FIREPLACE
BEAUTIFULLY DECORATED THRU-OUT
IMMEDIATE POSSESSION! \$142,500

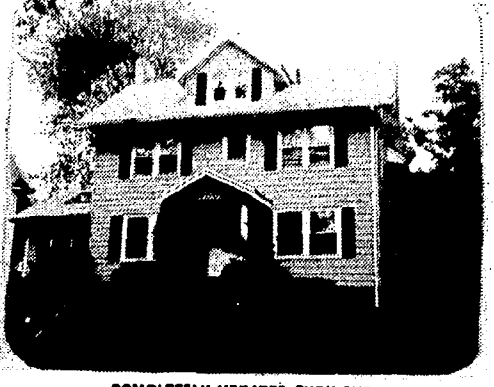

COMPLETELY UPDATED THRU-OUT
4 BEDROOMS - MODERN KITCHEN WITH BREAKFAST BAY
PANELLED FAMILY ROOM WITH CATHEDRAL CEILING & SKYLIGHTS
MAINTENANCE FREE ALUMINUM SIDING
GREAT LOCATION! \$119,500



CHARMING COLONIAL SPLIT
4 BEDROOMS - 2 BATHS - PANELLED FAMILY ROOM
MODERN EAT-IN KITCHEN - FULL BASEMENT
COVERED PATIO - WELL LANDSCAPED LOT
LET US SHOW YOU TODAY! \$139,500



BRAND NEW - NEARING COMPLETION!
4 BEDROOMS - 2½ BATHS - SPACIOUS ULTRA MODERN KITCHEN
PANELLED FAMILY ROOM WITH CORNER FIREPLACE
CONVENIENT 1ST FLOOR LAUNDRY - MANY OTHER CUSTOM FEATURES
THIS COULD BE YOUR DREAM HOME! \$194,500

ECKHART ASSOCIATES, INC. REALTORS

223 LENOX AVE. WESTFIELD, N.J.

233-2222

- Evenings only
- | | |
|----------------------|----------|
| Doris M. Molowa | 233-1269 |
| Gene M. Hall | 233-7994 |
| W. Merrill Colehamer | 233-3268 |
| Charlotte Kovak | 232-2220 |
| Walter E. Eckhart | 232-7954 |

Classified

REAL ESTATE FOR SALE

FORT MYERS CAPE CORAL
80 degrees & Sunny!
WATERFRONT 3 Br, 2 B home with pool, many extras. Just minutes to Gulf of Mexico. Assumable mtg @ \$95,900

CONDO TOWNHOUSE 2 Br, 2 B, 6 tennis courts, heated pool security patrol, walk to shopping. Asking.....\$43,500

WATERFRONT CONDO, 2 BR, 2 B, \$10,000 down \$62,500 Also waterfront lots, acreage, investments for income.

Alan & Julie Gray REALTOR Associates, VIP REALTY Group
3333 Del Prado Blvd, Cape Coral, Fl. 813-542-0754

REAL ESTATE FOR RENT

Six room duplex house, attic, basement, garage, North side Westfield, no pets, \$400/month, plus 1/2 months security. 232-8691.

Office Space Mountainside; space available. Secretarial services included, park on premises. Immediate occupancy. 654-6970, 9:30 to 5, Monday thru Friday.

CHOICE RENTAL!
In mint condition. 3 bedrooms, 2 baths, living room with fireplace and book shelves, formal dining room, modern eat-in kitchen, screened porch, oil heat, double garage. Move right in. Lovely country setting.
Lee K. Waring, Realtor
232-7402

HELP WANTED

Responsible adult needed to care for two school age boys and maintain neat household, weekdays after school till 6 p.m. Own car necessary. Please call 654-4462. Grove & Summit area.

Baby sitter for toddler, part time, 6 hours per day, 2 days per week. Forest Ave., Westfield. 654-7577

Legal Secretary position immediately available for private secretary, preferably with experience but would consider training, provided applicant has good skills with typing and steno. Salary negotiable based upon experience or skills. Call Joan, 233-2000. 1-21 2T

Part-time management. Looking for three key people with experience in teaching, training, business management. Only serious and responsible apply. For appointment call 376-9493. 1-28 2T

EMPLOYMENT WANTED

College Students, eager to work, no job too small, interior painting. Free estimates. First class job. If interested...Call Ralph: 789-2166. 1-28 TF

HELP WANTED

Administrative assistant to vice president. Dynamic company seeks personable, attractive executive secretary to work as assistant to vice president. Excellent secretarial skills a must. Occasional travel possible. Foreign language a plus. Call Aileen, 388-8407. 1-28 3T

Need baby sitter, Monday, Wednesday, Friday mornings 9-12. Own transportation, must have references. Call 233-7459.

STAFF NURSES
full time and part time positions available (3pm to 11:30 pm and 11 pm to 7 am) on our dedicated team of professionals at a leading and modern pediatric rehabilitation hospital. We offer an excellent benefits package including dental and tuition assistance. Comprehensive in service programs and no shift rotation. Contact Mrs. Martin, Children's Specialized Hospital, 150 New Providence Rd., Mountainside, 233-3720.

SECRETARY MARKETING SECRETARY

We have a clerical opening in our Marketing Department to handle correspondence, files, and coordinate outside marketing activities. Primary responsibility is maintenance of marketing support systems such as customer lists, photograph inventory, company library, vendor file, etc. Strong typing skills required. Office experience preferred. Call Susan Szalus at 467-4700 RHEOMETRICS, INC., 60 Fadem Road Springfield, N.J. 07081 Equal Opportunity Employer

HELP WANTED

NO EXPERIENCE REQUIRED for this high income opportunity with national oil company in Westfield area. Regardless of experience, write MV, Read, Box 696, Dayton, Ohio 45401.

Part time housekeeper/sitter for 6 year old child. Monday thru Friday 11:15 to 3:15. Responsible person required. Call 232-5519 after 6 p.m.

INSURANCE
Large Westfield Agency needs, full time claims person. Experience preferred but not required. Excellent benefits and opportunity for advancement. Call Marian Kelly for appointment 654-4350.

FOR SALE

Dining room table, almost new, \$450, buffet, \$350, GE washing machine, 4 years old, \$350. Call any time after 5:00 pm, 233-2618. (moving Feb. 1) 1-21 2T

FIREPLACE WOOD
Guaranteed seasoned hard woods. Half cord/full cord. Delivered and stacked. Charlie Vincent. Our 26th year. 647-2236.

Enjoy new projection TV under \$400. Call after 7 p.m. 232-8171.

AUTOS FOR SALE

Audi 4000, 1980 AM-FM cassette, sun roof, A/C, 4 speed, 2 door, 32,000 miles \$7300. 574-7346. Evenings 232-1877. 1-21 2T

Services U Need

Tax Returns prepared at your home or mine by former Revenue Agent, Joseph S. Alexander, CPA, 233-5583 1-7 TF

Expert seamstress, 35 years experience, will tackle any sewing project. 654-5413. 1-21 2T



CALL 232-4407 FOR ALL ADVERTISING IN THE WESTFIELD LEADER

Salutes Washington

Commemorating the 250th anniversary of George Washington's birth, an exhibit of paintings, coins, medals, glass and ceramics honoring the "Father of Our Country" is currently on view through April 20 at the Newark Museum.

Million Dollar Salesman

Philip Waddington, Regional Vice President of Weichert Co., Realtors, announced today that office manager Larry Mueller and sales representative Paul Gagliotti of the firm's Westfield Office have qualified for the 1981 State Million Dollar Sales Club.



Larry Mueller

Mrs. Norman Joins Local Realty Firm

Alan Johnston, president of Alan Johnston, Inc., has announced that Patricia C.

"Weichert is the most organized real estate company in existence. Because of this, Weichert is able to offer a great number of opportunities," noted Gagliotti, a member of the Westfield and Union County Boards of Realtors.

Office manager Larry Mueller has been a licensed broker for 15 years. He said, "Advertising, and Weichert's individually tailored open house programs and public awareness seminars have helped us greatly in achieving success. Here at the Westfield Office, we will continue to build upon this strong foundation."

Waddington said, "Weichert personnel distinguish themselves throughout our state-wide 38 offices. They have the most current marketing tools in the industry today, and are specially trained to understand and respond to individual real estate requirements."

Norman has joined his firm as a sales associate. Mrs. Norman graduated from the University of Manitoba with a bachelor of science degree in mathematics and chemistry and served as child technologist for the Canadian Red Cross Blood Transfusion Service in Toronto, Ontario. More recently she has completed courses in accounting and real estate at Union College in Cranford and at the Professional School of Business in Union.

Active in community affairs, Mrs. Norman is a former chairman of Twig #3 of Overlook Hospital, Echo Lake Country Club and St. Paul's Episcopal Church.

Mrs. Norman resides in Westfield with her husband, Wilfred H. Norman, a Westfield attorney. They have three grown children.



Mrs. Norma Wang visited Mrs. Sabbagh's grade 1-3 at Jefferson School to help the first grade children celebrate the Chinese New Year. Each child was given the traditional red envelope containing money for good luck in the new year. This custom was compared to gift giving at Christmas. Mrs. Wang's collection of 12 glass animals helped the children to learn the sequence of Chinese years, named for animals. These six and seven year old children were born in the year of the rabbit or the tiger. After making individual wons tons, fondue style, each child ate the traditional New Year's foods of meat and vegetables, the symbolism of which Mrs. Wang explained. Steamed dumplings filled with a mixture of pork and vegetables completed the holiday meal.

School Lunch Menus

Feb. 1-5	FRIDAY
MONDAY Submarine Sandwich w/ potato chips Frankfurter on Roll w/ chips Sliced turkey & lettuce on roll Tossed Salad Baked Beans Sauerkraut Split Pea Soup	Veal Cutlet w/tomato sauce w/Macaroni & cheese Breaded fish on Bun w/Macaroni & Cheese Roll & butter Mashed potatoes Buttered Peas Cream of Mushroom Soup Cold Sandwich Type A Lunch
TUESDAY Pizza w/cheese Toasted Cheese Sandwich Bologna on roll Green Salad Buttered Mixed Vegetables Lentil soup	MONDAY Apple Juice Peanut Butter & Jelly Cup of Pineapple Cube of Cheese Homemade Cookie Milk
WEDNESDAY Baked Chicken or Taco Pie w/corn bread or Biscuit & butter Chopped Ham & Cheese on Roll Candied Sweet Potatoes Buttered Broccoli Vegetable Soup	TUESDAY Grape Juice Sliced turkey w/lettuce & Mayonnaise Celery & Carrot Sticks Homemade Cookie Milk
THURSDAY Cheeseburger on Bun Porkroll on Bun Bologna on Roll French Fries Buttered corn Chicken soup	WEDNESDAY Chopped Ham & Cheese on small hard roll Cup of apricots Raisins Milk
	THURSDAY Orange Juice Mini Hoagie Fruited gelatin Milk
	FRIDAY Grape Juice Tunafish Salad on small hard roll Fresh apple Homemade Cookie Milk

Attends Mental Health Institute

Mrs. Ann C. Harris of Westfield, mental health nurse consultant of Visiting Nurse and Health Services, attended a three day Training Institute on "Indicators of Mental Health Disturbance in the First Eighteen Months of Life" at the Capital Hilton, Washington, D.C. recently. The institute, sponsored by the National Center for Clinical Infant Programs in collaboration with the World Psychiatric Association and National Institute of Mental Health, was attended by about 1000 professionals representing infant and child psychiatry, pediatrics nursing, psychology, child development and education.

Highlighted throughout the conference were the importance of early ap-

praisal and assessment of infants' physical and emotional development, and parent child interactions, and the need for community programs and services which provide early intervention through parent counseling and teaching in order to support mutually satisfying interactions between infants and parents which are the foundation for optimal development of infants.

The Visiting Nurse and Health Services offers a wide range of maternal/child nursing services which include assessment, teaching and counseling through their teen parent program, child abuse and neglect program, child health conferences and home care. Anyone interested in these services should call the agency.

SANE Schedules Referendum Workshop

A special referendum workshop for putting the nuclear weapon freeze proposal on the ballot will be held Jan. 30 from 9:30 to 4 at the United Auto Workers headquarters, 16 Commerce Dr., Cranford.

The regular meeting of Union County SANE will be held at the Westfield Rescue Squad on Feb. 1 at 8 p.m. Further information is available from SANE, 256 West Dudley Ave.

Oak Knoll Offers Two Scholarships

Two scholarships based entirely on outstanding academic ability and traits of leadership and character are being offered by Oak Knoll School of the Holy Child in Summit to girls entering the ninth grade in September. The qualifying tests for the scholarships will be given at the School at 44 Blackburn Road in Summit at 9 a.m. Saturday.



Photo by Ted Retzlaff
Although the holidays are past, the memory of a surprise visit from Santa still lingers in the minds of preschoolers from the Westfield Neighborhood Council. During the month of December the children were also treated to a live animal show, Story Hour at the library and weekly gymnastic sessions at the Westfield Y.W.C.A. The Westfield Neighborhood Council is a United Fund Agency.

You can become a millionaire for under \$5⁵⁰ a day.

When you open a new Individual Retirement Account (IRA) at Fidelity Union, two marvelous things happen:

1. You cut your tax bill now. 2. You could end up being a millionaire.

Imagine! Now you can save for retirement while saving on taxes. And, depending on how much you deposit, you could someday be worth a million dollars or more!

Open an IRA—if you work, you're eligible!

Thanks to a new change in the law, effective January 1, 1982, everyone who's employed can open an Individual Retirement Account (IRA) of their own—even those with a company pension plan! You can contribute up to \$2,000 annually (that's less than \$5.50 a day!) if you're single—\$2,250 if you have a non-working spouse (filing jointly)—\$4,000 if you're a working married couple.

You defer taxes if you open an IRA—you could pay more taxes if you don't! It's that simple!

Let's say you contribute \$2,000 every year to your IRA at Fidelity Union. When the time comes to figure your taxes, deduct the \$2,000 from your gross income. It comes right off the top—no ifs, ands, or buts!

But suppose you don't have an IRA? Without the \$2,000 deduction, you'll pay the full tax rate on that income. If you're in a 50% bracket, this means you'll give Uncle Sam \$1,000 in taxes. Why in the world do that? Take that \$1,000 in tax money, put it with an additional \$1,000 and you've got your \$2,000 annual IRA contribution. Now that makes sense!

Compound interest: it's like a snowball.

Remember when you were a kid and you started rolling a snowball around in the snow? Soon, the snowball got bigger. And bigger. And bigger. Eventually, you had a big, fat snowball!

Deposit \$2,000 annually at age:	Retire at 60' with:	Retire at 65' with:	Retire at 70' with:
25	\$1,216,042	\$2,248,707	\$4,145,899
35	347,996	653,950	1,216,042
45	90,815	181,462	347,996
55	14,618	41,475	90,815

*These figures are assuming a 12% interest rate, earned from starting age to retirement age. Interest rates cannot be guaranteed for the full term of an IRA. Federal regulations require a substantial interest penalty for withdrawal of funds from an IRA prior to age 59½.

Compounding the interest on your IRA deposit works exactly the same way. Your account starts out small, but eventually you may have a big, fat, wonderful retirement account! (By the way, you don't pay taxes on either the principal or interest until you retire, when your tax bracket will probably be lower.)

Good news for the self-employed.

Whether you're a doctor, lawyer, or contractor, if you're self-employed, the new law has something for you too. The maximum yearly contribution to a Keogh Plan has been doubled. Which means you can contribute up to 15% of your income, or a maximum of \$15,000. And remember, your tax advantage also doubles! In addition to your Keogh Plan, you can open an IRA as well, and get an even bigger tax advantage.

Talk to an IRA specialist.

It's simple to open an IRA account. But getting answers to your questions isn't always as simple. That's why we have our own IRA specialists ready to help you. They'll answer your questions and explain all the benefits, including how you can select from a fixed-rate or variable-rate investment plan. And they'll show you that when it comes to saving for retirement while you save on taxes, you can't beat a Fidelity Union IRA.

To open your account, stop in at any Fidelity Union branch. And if you want to talk to one of our specialists, call the office nearest you.

You'll get advice that could be worth a fortune.

Bergen, Hudson, Sussex, Warren counties: 368-7183. Essex, Middlesex, Passaic, Union counties: 430-4446. Mercer, Monmouth, Ocean counties: 741-1000 x248. Morris county: 538-3601.

FIDELITY UNION BANK

Fidelity Union Bank, Fidelity Union Bank N.A., Garden State; Fidelity Union Bank, N.A.; Fidelity Union Trust Company, N.A. Members of FDIC. Deposits insured to \$100,000.



All Smiles... Mrs. Arline Pass, right, president of the St. Elizabeth Hospital Foundation, presents \$55,000 check to Sister Margaret Doherty, SEH executive director, for the hospital's new addition.

Foundation Donates \$55,000 to Hospital

The Foundation of the St. Elizabeth Hospital in Elizabeth has presented a check for \$55,000 to the hospital. According to Mrs. Arline Pass of Westfield, president of the Foundation, the check will go toward the Foundation's pledge of \$250,000 for the hospital's new addition. The two-story \$6.5 million addition will contain an expanded and modernized intensive care unit, a pharmacy, office space for ancillary services, and the addition of two new elevators.

As Mrs. Pass presented the check to Sister Margaret Doherty, SEH executive director, she said, "Through fulfilling the community's needs by providing excellence in the delivery of health care services, St. Elizabeth Hospital consistently meets the medical challenges which face us today and in the future."

Camera Buffs Slate Competitions

The Plainfield Camera Club will meet Wednesday at 8 p.m. at the United National Bank in Fanwood, 45 Martine Ave. There will be a color slide competition in "Nature" under the sponsorship of the Photographic Society of America, one of several such competitions held during the year.

The second regular meeting of the month will be on Tuesday, Feb. 16, at the same place. The program will be two-fold: a color slide competition on an assigned subject - Vapor, Water and Ice; and an instructional program on "Edifices" by club member John MacLean.

The color chairman in charge of the club competition is Dr. Mark Henry. President Dr. Yuan Li is promoting educational programs throughout the year. Both are from Westfield.

The meetings are open to the public.

UA RIALTO
Westfield 232-1289
\$200 EARLY BIRD MATINEE
SHOWS STARTING AT 1:00 PM
10 SEATING - 10:00 DAILY Except Holiday
CASH ONLY - LAST SEAT ONLY ON SHOW
ON TWO SCREENS!
ON GOLDEN POND
KATHARINE HEPBURN
HENRY FONDA
FOUR FRIENDS
CRAIG WASSON • JODI THELEN
STARTS FRIDAY

H. CLAY FRIEDRICH, INC.
The Gallery of Homes
ASK ABOUT OUR EQUITY RELEASE PROGRAM
WESTFIELD 233 0063
North Ave. Cor. Elm St.
FANWOOD 322 7700
South Ave. & 50 Martine
WATCHDOG HILLS 647-8222
No. Bartlett Rd.
(Opp. King George Inn)
REALTORS
The Gallery of Homes EDT. 1927

Resident Named President Of Economic Development Corp.

Clifford M. Peake of Westfield, president of the Union County Chamber of Commerce, has been elected president of the Union County Economic Development Corporation for the year 1982.

Also elected to new positions were William G. Franklin, Hillside Metal Ware Company, Union, as vice president; Anne T. Gardner, Snelling and Snelling, Plainfield, secretary; and Raymond A. Clayton, Bell Laboratories, Murray Hill, treasurer. Matthew T. Rinaldo, Esq., Rinaldo and Rinaldo, Elizabeth, UCEDC president-emeritus, will serve with the other officers on the corporation's executive committee which includes chairman of the promotion committee, Joseph M. Coleman of Coleman & Pellet, Inc., Union.

The board of directors also has elected four new trustees, Kevin Boyles, Summit and Elizabeth Trust Company; William D. Lanzen, Compu-Med Systems, Kenilworth; Ronald H. Posyton, Smith Motors, Elizabeth; and Frank R. Wesolowski, Baronel Associates, Union.

Board members re-elected to three year terms are, in addition to Anne Gardner, Maurice M. Weill, Murray Construction Company, Springfield; Marvin Katz, Westfield; and Douglas N. Woodson, Crestmont Cleaning Service & Supply Company, Cranford. The Union County Economic Development Corporation is a private, non-profit organization which was established cooperatively by county government and private industry to promote the county, provide business

assistance to county firms, and encourage firms to locate in Union County. UCEDC board members include executives from the county's leading financial, industrial, business, and real estate firms, as well as representatives from county government, labor, and education. UCEDC programs are geared to job retention, new job creation, and increasing rates.

Upon assuming his new duties, Peake expressed the board's appreciation for the outstanding job done by his predecessor, Matthew T. Rinaldo, who has served as president for the past two years. He then said, "Since the creation of a county economic development corporation in 1977, we have come a long way. The original idea has been converted into action and accomplishments. But economic development is an ongoing process. The more we do, the better we know what there is to be done. 1982 will be a year of doing more for the economic well being of Union County and its people. I promise you that."

Dr. Cantor Serving On NJAAP Board

A Westfield resident is one of five psychologists selected recently to serve on the board of trustees of the New Jersey Association for the Advancement of Psychology (NJAAP). Formed in 1979, NJAAP is a 250 member state-wide organization which serves as the legislative advocate for the psychological pro-

fession in New Jersey. Elected to the NJAAP board was Dr. Dorothy W. Cantor. Chairperson Cantor has a private practice in Westfield and is the director of continuing education at Rutgers Graduate School of Applied and Professional Psychology,



Clifford M. Peake

20's Invited To Join Group

Have you hit your twenties and discovered that you don't know what you want to be when you "grow up"? Had you perhaps hoped that your high school or college diploma would open unexplored doors - but now you can't even find any doors to open? Had you assumed that in your twenties, family would take a back seat while careers, new homes and friends would take over?

The Youth and Family Counseling Service is creating a group so that men and women can explore together where they are, what they want and how to reach their goals. Those interested in joining may call the YFCS in Westfield and ask for Mrs. Pat Veit.

Youth and Family Counseling Service is a family counseling agency servicing individuals and families who experience parent-child, marital, teenage and adult personality problems. The agency serves eight communities: Berkeley Heights, Clark, Cranford, Garwood, Mountainside, Rahway, Scotch Plains and Westfield, and is a member of the respective United Ways and United Funds of each town. YFCS has a staff of professional psychiatric counselors and psychologists, and a consulting psychiatrist. The agency is open five days a week and three nights, which enables the staff to see students and working adults.

CPR Course at Overlook

Overlook Hospital in Summit will offer a four-session American Heart Association CPR instructor course on Feb. 24 and 25, and March 3 and 4. Each class will be held from 7 to 10:30 p.m.

The course is open to anyone who holds a current American Heart Association or American Red Cross basic life support certification card. The class size is limited to the first 25 registrants. Interested persons may call the hospital's Department of Community Education for further information.

Skiers Can Bus to Camelback Feb. 7

The Westfield Recreation Commission will sponsor a ski trip to Camelback Feb. 7, according to Ruth V. Hill, Director of Recreation.

With a vertical drop of 800 feet, nine lifts and nine varieties of 20 slopes and trails, Camelback is the largest of the Pocono's ski areas. From expert trails to gentle beginner areas, Camelback has skiing for all, along with snowmaking to cover all slopes and trails.

Buses will leave for Camelback at 6 a.m. from the Municipal Building parking lot and return at approximately 6:15 p.m. Children under 12 years of age must be accompanied by an adult.

Further information is available at the Recreation office, 425 East Broad St.



Bus full of skiers on their arrival at the ski area.



Chaperon Penny Pray on her way to the slopes.

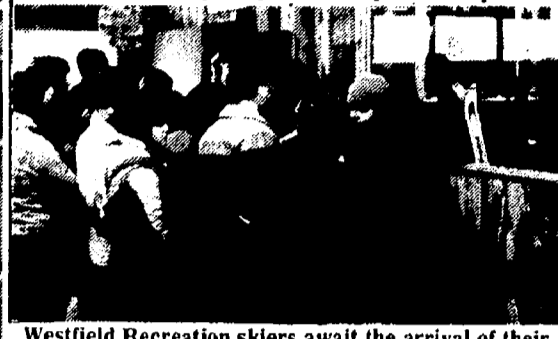

Westfield Recreation skiers await the arrival of their ski rentals.

Ancient Cultures Explored In New Library Books

Myth and reality in ancient cultures is intriguingly explored in new books that have been added to the shelves of the Westfield Memorial Library.

Were the Vikings, for example, really the barbarous pagans that scourged the Christian communities of western Europe?

What drove Alexander the Great to daring feats of organization and discipline that would be impossible to believe if they weren't documented by solid archaeological and historical evidence?

Magnus Magnusson, author of "Vikings," who has translated Icelandic sagas into English and excavated major archaeological sites, explores the Viking myth in his book. Few people in history, he contends, have been so feared by their neighbors or so misunderstood by the modern world.

"Vikings" introduces these rough and fearless

men as explorers who crisscrossed half the world in their open boats, extended the boundaries of the known world across the Atlantic and North America and eastward through Russia to Turkey and the Mediterranean, served as handpicked warriors in the celebrated Varangian Guard, and introduced the word "law" into the English language.

Magnusson shows the Vikings as town dwellers, architects and craftsmen, and his book is lavishly filled with the latest revelations of modern archaeology and quotes from the saga writers of thirteenth century Iceland.

The myth and the reality of the life of Alexander the Great is explored by Robin Lane Fox in "The Search for Alexander."

This remarkable man, during his boldest adventure, led 50,000 men from Greece on an extraordinary expedition that spanned ten years and a march of 11,000 miles, and

ended up fabulously wealthy, and by his conquests, king of the Greeks, pharaoh of Egypt, ruler of Persia and master of the known world.

Fox, in his fascinating and highly readable book, sets out to answer all the questions of enshrouding myth and conflicting legends. His book is stunningly illustrated.

In his book, "The Spartans," L. F. Fitzhardinge proves, by contemporary written evidence and the latest archaeological findings, that all classical writers from about 400 B. C. on were tainted by myth in their view of Sparta. Sparta, according to myth, was converted from the worst to the best governed of Greek states by a divinely inspired legislator, Lycurgus, who gave her a constitution, a military organization and a set of social institutions unique in ancient Greece. Twentieth century excavations, however, reveal quite a different Sparta—a Sparta in

the mainstream of Greek culture, where the arts flourished and outside contacts thrived.

Robert F. Burgess, in his book, "Man: 12,000 Years Under The Sea," gives a fascinating account of new discoveries being made in underwater exploration by archaeologists, historians and treasure hunters with refined equipment.

He tells of deep pools of Florida crystal springs which show how Ice Age man lived over 12,000 years ago, and statues sculpted centuries before the birth of Christ, that have been yielded up by Roman argosies sunk in the Mediterranean.

Burgess' fascinating accounts combine the allure of science and adventure, and demonstrate that beyond the drama of the search can be the interpretation of the nautical archaeologist that deepens man's understanding of his heritage and the world around us.

Around the corner... across the state.

"The challenge is to grow in difficult economic times, and we're meeting the challenge head on.

"We've met it in the past by offering the lowest priced 5 1/4% checking in the entire state of New Jersey, met it by providing the tax-free All-Savers Certificate, a savings instrument that beats just about anything Wall Street has to offer, and we've met it by giving our customers the very highest-yielding savings plans available today.

"And now we face tomorrow, prepared to once again meet the challenge. Meet it by providing new retirement accounts in which just about anyone can participate, whether or not currently a member of a qualified pension plan; meet it by continuing to offer financial services that help you meet the challenge of growth.

"Lincoln Federal Savings is dedicated to the financial health and well-being of the people of New Jersey; we will always face and meet the challenge of growth for you - around the corner... across the state."

Robert S. Messersmith
Robert S. Messersmith
President and
Chairman of the Board

Lincoln Federal Savings... Meeting the Challenge.

Statement of Condition

December 31, 1981

assets	(In Thousands)
Cash on Hand and in Banks	\$ 6,451,000
Investment Securities	37,200,000
First Mortgage Loans	518,457,000
Consumer Loans	16,477,000
Federal Home Loan Bank Stock	4,522,000
Office Buildings and Equipment, net	8,028,000
Real Estate Owned or Held for Investment	7,050,000
Accrued Interest Receivable on Loans	4,928,000
Prepaid Expenses and Other Assets	6,644,000
	\$609,757,000
liabilities and retained earnings	
Savings Deposits	\$553,380,000
Advances from Federal Home Loan Bank and others Borrowings	30,190,000
Loans in Process	3,229,000
Tax Escrow Funds	2,694,000
Other Liabilities and Deferred Income	2,430,000
Retained Earnings-Substantially Restricted	17,834,000
	\$609,757,000

board of directors

Robert S. Messersmith
Chairman
Clancy D. Connell
Chairman Emeritus
Charles P. Bailey
Richard C. Griggs
Lee M. Hale
H. Kenneth Mathis
James P. Messersmith
Robert R. Reilly
Russell H. Tandy, Jr.

plainfield advisory board

Horace E. Bunker
Fred A. Hummel
Alpheus Oakes

officers

Robert S. Messersmith
President
H. Kenneth Mathis
Executive Vice President
Secretary
James P. Messersmith
Vice President
Mortgage Officer
Gordon M. Ur
Vice President
Finance
Carolyn A. Walther
Vice President
Savings Operations
Joseph M. Spadaro
Vice President
Mortgage Operations
Edwin C. Starnier
Vice President
Human Resources

Richard A. Capone

Comptroller
Doris F. Worth
Treasurer
George J. Carroll
Assistant Vice President
William J. Cook
Assistant Vice President
Douglas T. Schwarz
Assistant Secretary
Martha M. Beam
Assistant Secretary
Eleanor Carpenter
Assistant Secretary
Margaret A. Kern
Assistant Secretary
Gladyes E. Stott
Assistant Secretary

general counsel

Forrest R. Goodrum

Lincoln FEDERAL SAVINGS

Westfield • Scotch Plains • Plainfield • Murray Hill • Stirling
Chester • Hillsborough • Brick • Toms River • Eatontown • Ocean

DEPOSITS INSURED TO \$100,000 BY FEDERAL SAVINGS AND LOAN INSURANCE CORPORATION



OBITUARIES

William R. Wilcox



William R. Wilcox

William R. Wilcox, 68, died Thursday at Muhlenberg Hospital, Plainfield, after a brief illness.

Born in Carnegie, Pa., he lived in Westfield for the past 36 years.

Mr. Wilcox was the general manager of lubricants for the Mobil Oil Corp., New York City, before retiring in 1973 after 40 years of service.

He was graduated in 1946 from Carnegie-Mellon University with a bachelor of science in engineering.

Mr. Wilcox was a member of the board of directors of the New York Oil Trades Association.

He belonged to the Presbyterian Church in Westfield, and was a former officer and member of the Chartiers Chapter Grand Council, Order of DeMolay, in Pennsylvania.

His first wife, Mrs. Helen Shay Wilcox, died in 1965.

He is survived by his second wife, Mrs. Miriam Sweeney Wilcox; a daughter, Mrs. Suzanne Vitale of Severna Park, Md.; two stepdaughters, Nancy Cooney of New York City and Mary Katherine Cooney of New Orleans; two stepsons, Edward J. Cooney of Houston and Robert L. Cooney of Bayonne; two brothers, Philip of McKees Rocks, Pa., and Edward J. of McDonald, Pa., and four grandchildren.

The Rev. Thomas Waddell of the Presbyterian Church conducted funeral services Sunday afternoon at the Dooley Colonial Home, 556 Westfield Ave. Interment was Monday at Fairview Cemetery.

Mrs. William S. Bishop

Mrs. Alice C. Bishop, 96, died suddenly Wednesday, Jan. 20 at home.

Born in Bayonne, she lived in Cranford before moving to Westfield in 1960. She was a member of St. Paul's Episcopal Church.

She was the wife of the late William Sanford Bishop who died in 1970.

Mrs. Raymond E. Ditzel

Ruth E. Ditzel, 67, of Jensen Beach, Fla. died Friday, Jan. 22 at Stuart Convalescent Center, Stuart, Fla.

A native of Garwood, she had resided in Jensen Beach for the past nine years, having moved there from Fanwood.

She was a member of Anna Miller Circle, Stuart-Jensen BPOE Lodge #1870, Stuart.

Survivors include her husband, Raymond E. Ditzel of Jensen Beach; a daughter, Patricia A. O'Boyle of Fanwood; a

sister, Doris Quinton of Springfield and a granddaughter, Kathleen O'Boyle of Fanwood.

A Funeral Mass was celebrated Monday, Jan. 25 at St. Martin de Porres Church, Jensen Beach. Interment was at All Saints Cemetery in Jensen Beach.

Memorial contributions may be made to Harry Anna Crippled Children's Hospital, P.O. Box 49, Umatilla, Fla. 32784.

Arrangements were under the direction of the Aycock Funeral Home in Jensen Beach.

Rev. Ernest C. Bartell

Rev. Ernest C. Bartell, 78, died Thursday, Jan. 21 at Overlook Hospital in Summit following a long illness.

Born in Sarver, Pa., he lived most of his life in Tarentum, Pa., before moving to Westfield.

He was graduated from Princeton University in 1927 as a member of Phi Beta Kappa, attended Princeton Theological Seminary and continued his studies at Drew University, where he was ordained into the Methodist Church in 1956.

Rev. Bartell ministered to a church in Finesville for eight years, and retired from Merck and Co. in Rahway in 1969 as an executive training and development instructor after 28 years with the company.

He was an active

member of First United Methodist Church of Westfield, was an elder with the Presbyterian Church of Westfield and taught adult Bible classes in both churches. He also taught for eight years at Phillips Exeter Academy in Exeter, N.H.

He also was a member of Westfield Old Guard.

Surviving him are his wife, Madeline King Bartell; a daughter, Shirley L. Vitelli of Fanwood; three brothers, David, James and Peter, all of Natrona Heights, Pa., and two grandchildren.

Services were held Monday at the First United Methodist Church with the Rev. Dr. Robert B. Goodwin officiating. Interment was at Fairview Cemetery.

Arrangements were by Gray Funeral Home, 318 East Broad St.

Robert Henry Payne

Robert Henry Payne, 69, died Sat. Jan. 23 in Cokesbury Village, Wilmington, Del. following a heart attack.

Born in Brookhaven, N.Y., he moved to Rahway in 1970. He joined the Westfield YMCA and was an active supporter of the competitive swim programs of the Westfield YMCA and Westfield High School.

He received a B.A. degree from Trinity College in Hartford, Ct. and graduated from General Theological Seminary in New York City in 1940.

He served in World War II as a reserve officer in the U.S. Coast Guard in the

Aleutian and South Pacific theatres. He retired as a lieutenant in 1946.

Mr. Payne also sailed with Lykes Brothers S.S. Co. and Grace Lines as a purser.

He was a correspondent in the international division of Merck and Co. covering the Far East, Middle East and European desks and later as planner for pediatric vaccines. He retired in 1977 after 30 years of service.

Memorial services were held Tuesday, Jan. 26 at Cokesbury Village Chapel. Interment was private.

Memorial contributions may be made to the Heart Association.

Glenn Fogle

Glenn Fogle, 75, died Sunday, Jan. 24 at Mulenberg Hospital, Plainfield, after a brief illness.

Born in Wallace, N.Y., he lived in Roselle Park and Westfield 35 years.

Employed by the Foster Wheeler Corporation, Carteret, Mr. Fogle retired in 1971 as plant controller after 43 years.

He was a graduate of Bryant Stranton Business College, Buffalo, N.Y.

He was a member of the First United Methodist Church.

Mr. Fogle was a member of the Deutscher Club, Clark, and Phoenix Lodge F&AM, Dansville, N.Y.

Mr. Fogle and his wife, Mrs. Celia Wood Fogle, celebrated their 53rd wedding anniversary in October.

Also surviving are a daughter, Mrs. Joyce Smith of Clark; a son, Millard of Roselle Park, and a brother, Harold of Rochester, N.Y.

Funeral services were held yesterday at Gray Funeral Home, 318 East Broad St. with the Rev. Philip Dietterich of the First United Methodist Church officiating. Interment was at Fairview Cemetery.

Mrs. Paul Gerhart

Edna M. Gerhart, 84 died Thursday, Jan. 21, at Glenside Nursing Home in New Providence.

She was born in Valparaiso, Ind., and lived in Westfield for 39 years and in Bernardsville for eight years before returning to Westfield a year ago. She was a past officer of the Mountainside Garden Club.

Her husband, Paul Gerhart, died in 1973.

Surviving are two daughters, Sally Mitchell of Gillette and Martha Gerhart of New York City; a sister, Mary Johz of Valparaiso; and two grandchildren.

Funeral services were held Monday in the Presbyterian Church of Westfield. Arrangements were under the direction of the Valley Memorial Funeral Chapel in Gillette.

George B. Volker

George B. Volker, 92, died Saturday at Marlboro New Jersey State Hospital, Marlboro, after a long illness.

Born in Elizabeth, he lived in Westfield 27 years.

Employed by Federal Telephone and Radio Corp., Nutley, Mr. Volker worked 18 years as a purchasing agent until his retirement in 1958.

He was the husband of the late Mrs. Elizabeth Carberry Volker, who died in 1958.

Surviving are a son, George M. of Largo, Fla.; two daughters, Mrs. Dorothy V. Henry of Ft. Pierce, Fla., and Mrs. Margaret V. Volker of Westfield, two grandchildren and three great-grandchildren.

The Rev. Michael Desmond of Holy Trinity Church conducted funeral services for Mr. Volker yesterday. Interment was in St. Gertrude's Cemetery.

The Dooley Colonial Home, 556 Westfield Ave., was in charge of arrangements.

Mrs. Joseph H. Stern

Dorothy Maltbie Stern of Orient, Long Island, N.Y., died January 6 after a brief illness. She was born and lived in Westfield many years before moving to Orient. She was the widow of Joseph H. Stern who died in 1978.

She is survived by three daughters, Doann S. Duren of Port Huron, Mich., Carol S. Miele of Hyannis, Mass. and Barbara S. Nye of Westfield; a sister, Lillian M. Ferko of Westfield, and seven grandchildren.

Leonard Kammerer

Leonard J. Kammerer, 79, of Manasquan formerly of Westfield, died Monday, Jan. 25 at Point Pleasant Hospital.

Born in Garwood, he lived in Westfield before moving to Manasquan in 1968. He retired in 1967 after 26 years with Bell Labs in Murray Hill.

Mr. Kammerer attended the Church in Brielle and was a past master of Washington Lodge 33, F&AM, Elizabeth.

Surviving are his widow, Louise Matthews Kammerer; a daughter, Mrs. Nancy Jillard of Park Ridge; a sister, Mrs. Louise Cornish of Toms River, and two grandchildren.

Funeral services will be held today at 11 a.m. at the Robert C. Neary Funeral Home, 39 South St. in Manasquan. Interment is at Fairview Cemetery. Memorial contributions may be made to the Church in Brielle.

Icy Roads

Cause Accidents

Snowy and icy roads contributed to three traffic accidents which resulted in injury this week. Two were one-car accidents on Lamberts Mill Rd. A woman and her granddaughter were taken to Union Memorial Hospital in Union after the woman lost control of her automobile on an icy patch of road between Rahway Ave. and Lambert Circle and crashed into a public service utility pole Thursday. The driver of a car which went out of control on the snowy road and hit a tree between Kirkview Circle and Radley Rd. Saturday was taken to Muhlenberg Hospital, Plainfield.

A car skidded on ice at Dorian Rd. and Scotch Plains Ave. Saturday, went through a stop sign and crashed into an oil truck. The driver of the automobile received slight injuries.

Two cars collided at Central and North Ave. Sunday as the driver of one was attempting to make a left turn. The driver claimed her vision was obstructed by a passing vehicle. Two persons were injured, neither seriously.

Burglaries Reported

Despite frigid temperatures three burglaries were reported to police during the past week. A residence on Ripley Pl. was entered Thursday and two burglaries, one on Cory Pl. and one on Fairmount Ave. were reported Tuesday.

A 1982 brown Lincoln Continental was stolen from Thomas Lincoln Mercury Monday. Thefts were noted also at Stuart's Audio, Tuesday; First St. where a resident indicated that a wrist watch was taken Monday and West Broad St. where a woman had her pocketbook stolen from her while she was in her driveway Friday.

A 22-year-old Belleville man was arrested for possession of fireworks and being a disorderly person, Friday.

Additional Opportunities for Students in the graphics department at Westfield High School will result from this new linotype machine, which was included in last year's school budget. Pictured, during a staff training session for the typesetter which will also be used by high school students for their newspaper, "Hi's Eye," are (left to right) David Harris, graphic arts/instructional arts teacher; Wanda Block, applications specialist from the Morgenthaler Company; Sharon Ramsey, secretary in the school-community relations office; Walt Clarkson, journalism English teacher and "Hi's Eye" advisor; and Anton Durner, industrial arts/electronics teacher.

Mulreany announced the conclusion of the Fund for the Future campaign, launched in October of 1978 to raise funds for the Center for Community

Health, which was dedicated on Oct. 3 of last year. Mulreany said that through Dec. 1, more than \$7.1 million had been raised for the center and that the total represented the largest amount ever raised by Overlook.

New trustees elected at the meeting included Mrs. W. Austin Tansy Jr. of Short Hills and Donald Moriarty of Summit. Mrs. Tansy is the widow of Dr. W. Austin Tansy who had served as a trustee of the Foundation and for whom Overlook Hospital's Coronary Care Unit was named.

Moriarty is a partner of William A.M. Burden & Co. of New York. He is a former president of the Summit Board of Education, a trustee and former

chairman of the board of Holy Cross College, a trustee of the Council on Religion and International Affairs, a member of the Investment Policy Committee of the Smithsonian Institution and a director of the Summit & Elizabeth Trust Company.

Current trustees elected for an additional three year term were John B. Cave of Summit, Kenyon, Mulreany, Henry G. Parker III of Madison and Dr. Robert C. Specht, Summit.

Other Foundation officers elected at the meeting included Sturgis S. Wilson of Summit, vice president; Mrs. George W. Sullivan, Summit, secretary and John B. Cave, treasurer.

George F. Billington, president of Elizabeth General Hospital, has been elected president of the Union County Hospital Society.

Billington succeeds Edward J. Dailey Jr., president and chief executive officer of Muhlenberg Hospital, Plainfield, as Society president. Richard Ahlfeld, director of administration at Children's Specialized Hospital, Mountainside, was elected first vice-president. John L. Yoder, director of Rahway Hospital, was elected second vice-president.

The society is an organization of Union County's eight voluntary hospitals, including Alexian Brothers, Children's Specialized, Elizabeth General, Memorial Hospital, Overlook, Rahway, and Saint Elizabeth Hospitals;

Assumable Mortgage Concept Popular Financing Method

"Assumable mortgages are among the most popular of all the alternative financing programs available today in the real estate market," says James M. Weichert, president, Weichert Co., Realtors, the largest residential real estate organization in New Jersey.

Weichert said that company representatives are currently working with three primary mortgage assumption programs. "The most basic of these is the assumption of an existing mortgage. The second is a mortgage assumption with a second mortgage being held by the seller, and the third is a mortgage assumption with a second mortgage being held by a lending institution," he said.

An assumption of an existing mortgage is possible when the lending institution will allow a mortgage to be assumed by a new buyer. The buyer must have a down payment equal to the difference between the existing mortgage balance and the new sales price of the property. For example, if the sale price of a home is \$100,000 and the mortgage balance is \$75,000, the buyer must have \$25,000 to be able to assume the existing mortgage.

The assumption of an existing mortgage with a second mortgage being held by the seller can be

negotiated when the seller agrees to take back a second mortgage for the amount of down payment the buyer lacks. The seller may also elect to ask for a lower interest rate than the lending institutions to make his property even more marketable. For example, if the required down payment is \$25,000 and the prospective buyer has only \$15,000, the seller may hold a second mortgage of \$10,000 at a much lower rate of interest than the prevailing market rate. The buyer is able to assume the seller's existing mortgage while the combined payments of the first and second mortgages could be significantly lower than the single payment on a new conventional mortgage.

If a seller has a mortgage assumption available, but is unwilling to hold a second mortgage, a prospective buyer can approach a lending institution which may make monies available but at the prevailing rate of interest. Although this may not be as attractive as a seller holding a second mortgage, it is a viable alternative financing method.

Weichert said an increasingly popular assumable technique is the so-called contract-for-deed. Under this arrangement, a seller might offer his home for sale for \$100,000. A buyer assumes the existing mortgage on the property which, for this

purpose, amounts to \$60,000 at a fixed rate of interest. While the buyer may not have the full amount of equity required under normal assumable conditions, he may, for example, have just \$15,000. The seller, anxious to sell, agrees to allow the buyer five-year deferred repayment terms on the final \$25,000 provided the buyer pays interest on the \$25,000 for a specified time period at an agreed upon rate of interest. At the end of the specified period of time, the buyer would then pay the \$25,000 in one lump sum.

"Whatever the form or method of financing, the public can rest assured that the representatives of Weichert Co., Realtors have examined in minute detail each and every aspect of each and every creative financing alternative," Weichert said.

"There are many different ways to qualify a prospective buyer for mortgage financing. The key is to find the very best situation in line with the customer's financial capability. Our job is to sift through all the facts, figures, and possibilities and come up with the very best solution. Based on the record setting sales pace that we experienced through the first nine months of 1981, I think it's fair to say that the Weichert team is getting the job done for the people of New Jersey," Weichert said.

Kenyon Succeeds Mulreany As Overlook Foundation Pres.

Edward T. Kenyon of Summit has been elected president of the Overlook Hospital Foundation at the organization's annual meeting. He replaces Robert H. Mulreany of Westfield who served as both president of the Foundation and chairman of its \$7.5 million Fund for the Future campaign since 1978. Kenyon had been a trustee of Overlook Hospital and chairman of the board from 1970 to 1972. He is one of the founding trustees of the Foundation and has served as its vice president for the past four years.

Kenyon is senior partner of the Summit law firm of Bourne, Noll and Kenyon. He is a trustee and former president of the Beacon Hill Club and a trustee of the Trinity Pawing School. He has also served as president of Central Presbyterian Church of Summit, the Harvard Club of New Jersey, chairman of Summit United Fund and trustee of the Pingry School and the Summit Art Center.

It was reported at the meeting that \$2,240,000 had been raised by the Foundation for Overlook Hospital during the year in which grants of \$1,644,000 were made to Overlook Hospital by the Foundation. A grant of \$2,200 was made to provide signs for the Briant Park Fitness Trail.

Mulreany announced the conclusion of the Fund for the Future campaign, launched in October of 1978 to raise funds for the Center for Community

Health, which was dedicated on Oct. 3 of last year. Mulreany said that through Dec. 1, more than \$7.1 million had been raised for the center and that the total represented the largest amount ever raised by Overlook.

New trustees elected at the meeting included Mrs. W. Austin Tansy Jr. of Short Hills and Donald Moriarty of Summit. Mrs. Tansy is the widow of Dr. W. Austin Tansy who had served as a trustee of the Foundation and for whom Overlook Hospital's Coronary Care Unit was named.

Moriarty is a partner of William A.M. Burden & Co. of New York. He is a former president of the Summit Board of Education, a trustee and former

Ahlfeld Officer Of Hospital Assn.

George F. Billington, president of Elizabeth General Hospital, has been elected president of the Union County Hospital Society.

Billington succeeds Edward J. Dailey Jr., president and chief executive officer of Muhlenberg Hospital, Plainfield, as Society president. Richard Ahlfeld, director of administration at Children's Specialized Hospital, Mountainside, was elected first vice-president. John L. Yoder, director of Rahway Hospital, was elected second vice-president.

The society is an organization of Union County's eight voluntary hospitals, including Alexian Brothers, Children's Specialized, Elizabeth General, Memorial Hospital, Overlook, Rahway, and Saint Elizabeth Hospitals;

Sculpture Show At Union College

Sculptor George Kuehn, a native of Plainfield now living in Trenton, will exhibit several of his sculptures in a one-month, one-man art show at Union College's Tomasulo Art Gallery opening Friday, Feb. 5.

Thomas D. Crittenden Retires



Thomas D. Crittenden

Thomas D. Crittenden of Westfield has taken early retirement as group vice president of the North American Reinsurance Corporation and vice president Swiss Re Management Corporation after a distinguished 30 year career in the insurance and reinsurance industry.

Crittenden joined the claims department of North American Reinsurance Corporation in 1965. He was elected claims group vice president in 1975 and in 1979 he was named group vice president of the newly formed Reinsurance Services Group which included claims, actuarial and corporate communications functions of North American Re.

During his 17 year career at North American Re, Crittenden pioneered the use of many innovative claims techniques and practices now in widespread use throughout the industry. He developed a simplified method for supplemental reserving and initiated an early alert procedure for catastrophic claims. In 1977, Crittenden authored the first paper analyzing the use of arbitration for settling reinsurance disputes in the reinsurance industry which he presented at the annual meeting of the American Bar Association.

Crittenden began his insurance career in 1951 with Chubb & Son and in 1959 he joined Home Insurance Company.

A graduate of Washington & Lee University School of Law, he recently retired as Lt. Commander, U.S. Coast Guard Reserve, after 39 years of service.

Crittenden is a member of the Virginia State Bar, the International Association of Insurance Counsel, the Excess, Surplus Lines Claims Association, the Defense Research Institute, the Central Claims Executives Association and the Southeast Claims Executive Association.

He is a member of the

American Bar Association and in 1979-80 served as the first chairman of its Reinsurance Law Committee of the Torts and Insurance Section.

Crittenden plans to pursue his interests in arbitration, consulting and in the practice of law.

Teacher Suspension

(Continued from page 1)

These statutes, in essence, forbid the dismissal or reduction of pay of a tenured teacher charged with such an offense of "misconduct" before a hearing is held by the State Commissioner of Education or a person (such as an administrative judge) acting on his behalf. The statutes also require that boards of education provide employees with copies of charges made and an opportunity to submit a written reply. After consideration of the charges and evidence, a board may decide by majority vote whether "probable cause" exists and send such charges to the Commissioner of Education.

The law also permits the superintendent, with the approval of the president of the Board of Education, to suspend an employee, but this suspension must "forthwith" be reported to the entire board.

MASTER MEMORIALS
1171 E. Broad St., Westfield, N.J.

DESIGNER-BUILDERS OF FINE MONUMENTS MARKERS • MAUSOLEUMS - LETTERED • CLEANED -

Bruce Bauer, Prop.
233-2350 EST. 40 years

ALSO: 300 RT. 37 EAST, TOMS RIVER, N.J., 349-2350

MEMORIAL FUNERAL HOME

Thomas M. Keiser, Manager & President
James F. Connaughton * Directors * Harold W. Woodward

155 South Avenue, Fanwood
322-4350

Ample Off Street Parking - Handicapped Facilities
Serving All Faiths

DEDICATED TO DIGNIFIED SERVICE SINCE 1897.



FRED H. GRAY, JR.
DAVID B. CRABIE
WILLIAM A. DOYLE
E. WILLIAM BENNETT

WESTFIELD: 318 East Broad St., Fred H. Gray, Jr. Mgr. 233-0143
CRANFORD: 12 Springfield Ave., William A. Davin, Mgr. 278-0982

Social and Club News of the Westfield Area



Mrs. John Brelus
Martino Studios

Barbara Manfra Is Married To John Brelus

Barbara Manfra of Westfield, daughter of Mr. and Mrs. Patrick A. Manfra, was married recently to John Brelus, son of Mr. and Mrs. John Brelus of Wayne. The ceremony took place at St. Helen's Church. A reception followed at Twin Brooks Country Club, Watchung.

The bride was given in marriage by her father, Laura Lee Manfra was matron of honor. Bridesmaids were Nina Brelus, Karen Donnalley, Margaret Korn, Kim Mill and Margaret Porfido.

Edward Garruto was best man. Serving as ushers were Nunzio DeStefano, James Gardella, George Gross, Fran Killeen, Scott Sibiski, John Manfra and Pat Manfra. John P. Manfra served as ring bearer.

After a honeymoon trip to Bermuda, the couple is residing in Randolph.



Dr. and Mrs. John Maher

Dr. Maher, Gloria Smestad Marry In Cranford

Gloria Jean Smestad and Dr. John Michael Maher were married on Saturday, Jan. 2 in Calvary Lutheran Church, Cranford. Parents of the couple are the Rev. and Mrs. Lowell H. Smestad of Pelican Rapids, Minn. and Mr. and Mrs. John E. Maher of Westfield.

Officiating at the 11 a.m. ceremony was the bride's father assisted by the Rev. William Morris of St. Helen's Church in Westfield. Escorted by her parents, the bride wore her mother's wedding gown. The dress of ivory satin had lace insets extending from the shoulder, long fitted sleeves coming to a point at the wrists, small buttons at the back and a yoke of net. The Juliet cap was ornamented with seed pearls, mock orange blossoms and a shoulder-length veil. The bridal bouquet was a white orchid surrounded with greenery.

Maid of honor was Carol Smestad of Pelican Rapids, sister of the bride; Marla Rosenblum of Bergenfield, friend of the bride, and Joanne Smestad Claussen of Northfield, Minn. sister of the bride, were bridesmaids. The

three wore long gowns of deep rose crepe de chine belted by metallic brocade and ruffled at the neck and wrists. Their bouquets were three deep rose-tipped white roses and baby's breath.

The best man was Edward Liebelt of Bloomfield, friend of the bridegroom. Ushers were James Maher of Westfield, brother of the bridegroom and Dr. Richard LoSardo of New York City, friend of the bridegroom.

Organist Linda Erickson played a program of pre-nuptial music. Included in this program was Meditation on the 23rd Psalm, performed by Carol Smestad, Joanne Smestad Claussen and Kurt Claussen. "Meditation" was arranged for French horn, two alto voices and piano by Kurt Claussen. The processional, played by Ms. Erickson, was J.S. Bach's "Jesu, Joy of Man's Desiring." "All Good Gifts" was sung by the congregation; "Ave Maria" by Franz Schubert was performed as a French horn solo with piano accompaniment by Joanne Smestad Claussen and Kurt Claussen. Following the double ring ceremony, Pastor Smestad chanted the Lord's Prayer. The organ recessional was Psalm 19 by Benedetto Marcello.

The reception, which was hosted by Anne and Elizabeth Maher, sisters of the bridegroom, and their escorts, Keith Ramsden and Michael Bruno, was held at the home of Mr. and Mrs. John F. Maher in Westfield.

The bride is a graduate of St. Olaf College, Northfield, Minn. and worked in San Francisco prior to moving to New York City where she is employed by Saks Fifth Avenue. The bridegroom is a graduate of Rutgers College and New York University School of Medicine and is currently a first year resident physician in radiology at Lenox Hill Hospital, New York City.

The bride was honored at pre-nuptial parties in North Dakota and Minnesota. A rehearsal dinner was hosted by the parents of the groom at Sleepy Hollow Restaurant, Scotch Plains.

After a wedding trip to Florida the couple is residing in New York City.



Mr. and Mrs. Jeffrey Silver

Patricia Vojack Is Wed To Jeffrey Silver

Patricia Anne Vojack and Jeffrey David Silver were married Sunday at Twin Brooks Country Club in Watchung with Rabbi Charles Kroloff of Temple Emanu El officiating.

The bride is the daughter of Mr. and Mrs. Thomas Rudolph of Edison. The bridegroom who is formerly of Westfield, is the son of Mr. Morris Silver of New York City and Mrs. Eileen Rothbaum of Boynton Beach, Fla.

Kathleen Vojack of Edison, sister of the bride was maid of honor. Bridesmaids were Nancy Rudolph of Edison, sister of the bride; Cindy Silver, sister of the bridegroom; Anne Marie Murray of Edison and Evelynne Morton of Hackensack.

Paul Crystal of Westfield was best man. Ushers were Dr. Douglas Schulman of Connecticut, Dr. Steve Schulman of Maryland, Richard Heller of Westfield and Doug Miller of Texas.

The bride attended J.P. Stevens High School in Edison; she received a bachelor's degree from Fairleigh Dickinson University in Rutherford and a master's degree from the University of Texas at Houston. She is employed at Memorial Hospital in Houston as an emergency nurse educator.

The bridegroom was graduated from Wardlaw Country Day School in Plainfield. He received a marketing degree from the University of Florida. He is director of sales and marketing at KMJQ in Houston.

The bride and bridegroom are in Hawaii on their honeymoon.

Susan Hyldahl And Alan Rasmussen Nuptials Held

Susan Rae Hyldahl and Alan Anders Rasmussen were married Dec. 19 at Willow Grove Presbyterian Church in Scotch Plains. The Rev. Norman Hawarth of Beverly, Mass., a friend of the couple, performed the 11:30 a.m. ceremony. A reception followed at Plainfield Country Club.

The bride is the daughter of Mr. and Mrs. Bruce C. Hyldahl of Warren formerly of Westfield. The bridegroom is the son of Mr. and Mrs. Ronald L. Rasmussen of Westfield.

The bride, who was escorted to the altar by her father, wore an ivory satin gown with a chapel length train. Her cathedral length veil was attached to pearl-studded headband. She carried silk ivory roses and holly.

Cheryl Hawarth of Beverly, Mass. was matron of honor. Bridesmaids were Shelby Hyldahl, sister-in-law of the bride; Elizabeth Amato, a cousin of the bride; and Laura and Leah Rasmussen, sisters of the bridegroom. The bridal attendants wore floor length burgundy velvet skirts and antique ivory high lace collar blouses. They carried burgundy silk roses.

Ronald Rasmussen of Dennisport, Mass. was best man. Ushers were Eric Rasmussen, brother of the bridegroom; Craig and Christian Hyldahl, brothers of the bride; and the Rev. William Fredrickson.

The bride and bridegroom were graduated from Westfield High School in 1975. Mrs. Rasmussen was graduated from Gordon College in Wenham, Mass. in 1979 with a degree in English literature.



Lucinda Dowell
Mr. and Mrs. Alan Rasmussen

Mr. Rasmussen was graduated from Westminster Choir College in Princeton in 1979 with a degree in music education. He is New England sales representative of Pluton Products, Inc. of Somersworth, N. H.

The bridegroom's parents hosted the rehearsal dinner at Halfway House in Mountainside.

Pre-nuptial showers were given by Mrs. Alfred Robinson of Scotch Plains, Mrs. Norman Hawarth of Beverly and Laura and Leah Rasmussen. The couple traveled throughout New England during their honeymoon. After living in Westfield for a brief time, the couple plans to reside in New England.

If The Cold Has Kept You Indoors All Week...

Judith Shanovsky, M.A.
Director

why not take a stroll down Elm Street and let us tell you about the hottest thing in weight loss.

the last word in weight loss

233-0303

322 Elm Street Westfield

Tickle someone today with our FTD Tickler Bouquet

Now we can help you tickle just about anybody, just about anywhere. With our FTD Tickler Bouquet, it's the fun bouquet you can send for just about any reason. Or no reason at all.

Call or visit us today. When you see our FTD Tickler Bouquet, you'll be tickled too!

McEwen Flowers
Grove St. at Westfield Ave.
Westfield • 232-1142
Helping you say it right.

Estupendo! Magnifique! Fantastic!

Marcus \$10,000,000 International Jewelry Sale

(Not actual size)

From January 25 through February 23

Unsurpassed beauty and incredible values in any language — that's what you'll find at all five Marcus stores for just a few short weeks. Dazzling treasures from the four corners of the earth, in the biggest Marcus sale ever!

Bring a friend and plan to spend a leisurely morning or afternoon. You'll want to take your time over this fascinating international collection. Brilliant diamonds and precious stones from the exotic Far East and Africa, glittering semiprecious gems from the majestic mountains of South America. Necklaces, bracelets, earrings and charms with Parisian design handcrafted in Italian gold. All beautifully created and executed to reflect the high quality and superb taste that earned Marcus its enviable reputation.

Marcus JEWELERS
WESTFIELD, N.J.
206 E. Broad Street / 233-0529

RIDGEWOOD PARAMUS PARK RUTHERFORD RIVERSIDE SQUARE
MARCUS CHARGE, AMERICAN EXPRESS AND ALL MAJOR CREDIT CARDS ACCEPTED

Bridal Pictures

The Westfield Leader will publish pictures accompanying wedding stories only if they are submitted within three weeks after the marriage. Prospective brides are encouraged to make the necessary arrangements with their photographers.

Jeannette's

STOREWIDE SALE

SALE ENDS JAN. 30th, 6:00 P.M.

20% OFF EVERYTHING

With total purchase of \$5.00 or more (except a few items)

Plus Odds & Ends Greatly Reduced

Jeannette's Gift Shop

227 E. Broad Street
232-1072

Meeker's Flower Shop

When you want to send a message... It's beautifully said with flowers.

1100 South Avenue West
Westfield, New Jersey
232-8740

Scott's

SPECIALS FOR WESTFIELD SALES DAYS

THURSDAY, JAN. 28th — FRIDAY, JAN. 29th
SATURDAY, JAN. 30th

SAVINGS FOR WOMEN	SAVINGS FOR MEN
<p style="text-align: center; font-weight: bold;">WOMEN'S CASUAL SHOES</p> <p style="font-size: x-small;">Zodiac, British Brevitt, Clarks of England, Sioux, Bare Traps, Rockport, Jacques Cohen, Etienne Aigner.</p> <p style="font-size: x-small;">Reg. \$29.00 — \$50.00 NOW \$21.90 to \$38.90</p>	<p style="text-align: center; font-weight: bold;">MEN'S LINED BOOTS</p> <p style="text-align: center; font-size: x-small;">Clarks of England Florsheim</p> <p style="font-size: x-small;">Reg. \$37.00 to \$73.00 NOW \$24.90 to \$65.90</p>
<p style="text-align: center; font-weight: bold;">WOMEN'S DRESS SHOES</p> <p style="font-size: x-small;">Amalfi, Andrew Geller, Newton Elkin, Caressa, Scott's Own, Shoe Strings, Etienne Aigner.</p> <p style="font-size: x-small;">Reg. \$46.00 — \$95.00 NOW \$34.90 to \$74.90</p>	<p style="text-align: center; font-weight: bold;">MEN'S FLORSHEIM</p> <p style="font-size: x-small;">Reg. \$49.95 — \$105.00 NOW \$39.90 to \$79.90</p>
<p style="text-align: center; font-weight: bold;">WOMEN'S BOOTS</p> <p style="font-size: x-small;">Sandler, Clarks of England, Zodiac, Frye, Andrew Geller, Etienne Aigner, Caressa, Hans Mackler.</p> <p style="font-size: x-small;">Reg. \$42.00 — \$140.00 NOW \$34.90 to \$111.90</p>	<p style="text-align: center; font-weight: bold;">SIOUX OF AMERICA, PEDWIN, ROBLEE, CLARKS OF ENGLAND SCOTT'S OWN</p> <p style="font-size: x-small;">Reg. \$34.00 to \$95.00 NOW \$27.90 to \$84.90</p>
<p style="text-align: center; font-weight: bold;">HANDBAGS</p> <p style="font-size: x-small;">Morris Moscowitz, Etienne Aigner, Latisse, Caprice, Tano, Jay Herbert and Frye.</p> <p style="text-align: center; font-weight: bold;">20% to 50% OFF</p>	<p style="text-align: center; font-weight: bold;">MEN'S FRYE BOOTS</p> <p style="font-size: x-small;">Reg. \$78.00 to \$125.00 NOW \$63.90 to \$99.90</p>

Scott's

Open Daily 'til 6:30
Thursday Nite 'til 9

WE HONOR: MASTER CARD VISA HANDI CHARGE AMERICAN EXPRESS CARTE BLANCHE

QUIMBY at CENTRAL, WESTFIELD • 233-5678

Patricia McNelis and Steven Weiner To Be Married



Patricia McNelis and Steven Weiner

Announcement has been made of the engagement of Patricia Maria McNelis, daughter of Mr. and Mrs. Bernard McNelis of Brooklyn, N.Y., to Steven Weiner, son of Mr. and Mrs. Larry Weiner of Linden.

The wedding is planned for Feb. 18. The bride-to-be is employed at Virginia Allen on Quimby St. The prospective bridegroom is employed by Randal's Shoe Store on Elm St.

League Offers "Tut" Program

The Scotch Plains Meridan Seniors recently viewed a slide presentation of King Tutankhamun, the boy-king of Egypt, at the Scotch Hills Country Club. Jeanne Fulford of the Junior League of Elizabeth-Plainfield, Inc. narrated the program which is sponsored by the

League. The Junior League of Elizabeth-Plainfield, Inc. is a non-profit organization whose purpose is educational and charitable. The monies it raises are returned to the community for projects which fill community needs. The art slides project is responsible for bringing "Tut" and other programs to the community. Any group interested in art slides programs may contact the Junior League office located in the American Red Cross building on Elm St.

SEMI-ANNUAL (WINTER) \$2.25 with ad

MINI MANIA DOLL and MINIATURE SHOW

SUNDAY JANUARY 31st 10 A.M. - 5 P.M. SELECT CRAFTSMEN & DEALERS

AT THE HOLIDAY INN JETPORT (QUANTILLY BALLROOM) U.S. Route 21-9 (Southbound Lane) Across from Newark International Airport ELIZABETH NEW JERSEY

Door Prizes Exhibits Demonstrations

ARTS AND CRAFTS WORKSHOPS by Professionals

• Ample Parking Front and Rear • Large Room • Coffee Shop

Admission \$2.50 Children Under 12 \$1.50 No Surcharges

Inquires: Elizabethan Photo WL SASE PO Box 761 Clark, N.J. 07066

TOP CRAFTSMEN & DEALERS FROM 10 STATES

ORT Plans Antique Show

The Greater Westfield Chapter of Women's American ORT will hold its eighth annual Antique Show on Sunday, Feb. 28, from 11 a.m. to 6 p.m. at Temple Emanu-El, 756 East Broad St.

More than forty antique dealers will display their exceptional selections of antique jewelry, furniture, glassware and silver. An admission fee is charged. Children under 18 will be admitted at no charge. Refreshments will be available all day.

Irene Stella of Paramus is directing the show.



The Wilson School Brownie Troop 333 went ice skating at Echo Lake Park. These first graders are working on their Friendmaker Badge in the World of Out-of-Doors. Pictured, left to right, are: Standing, Lori Chelius, Lauren Huxel, Noelle Nolas, Meghan Yudes; and kneeling, Sharon Alspector, Julie Madsen, Audrey Desch and Elizabeth Fisher.

Junior Musicians To Meet

The Junior Musical Club of Westfield will hold its sixth meeting of the year at 3 p.m. on Sunday Feb. 7 at the home of Michael Chin, 54 Roland Rd., Murray Hill. Five club members are scheduled to perform: Susan Kassouf, pianist, Kristin Kueter, pianist, Linda Munoz, pianist, Joanna Pecore, Flutist, pianist, and Dorothy Przydzial, pianist.

The club wishes to add to its membership this year, and hopes that private teachers of piano, voice, strings, and other instruments will encourage their talented students to join. Membership by audition is open to students in Westfield and other towns where no organized musical club exists. Information may be obtained by calling Mrs. William Irwin or Mrs. Thornton Monez, of Westfield advisors to the club.

Film Series At Union College

"Prelude," a film-lecture series coordinated with the Suburban Symphony Orchestra concerts, will be performed Jan. 29, at Union College Campus Auditorium. This free program is an introduction to the concert the Suburban Symphony will perform in March. The program will feature a film "Bernstein on Beethoven," a discussion by Paul Kueter entitled "Of Emperors, Kings and Archdukes; The Royal Motives in Beethoven's Life and Music" and three Franz Liszt compositions sung by Charlotte Philley. Friends of the Cranford Public Library is co-sponsoring the January "Prelude" with Union College Community Education Humanities Project and the Suburban Symphony Orchestra.

Collegians

Joseph Timothy Mooney son of Judge and Mrs. Robert J. T. Mooney of 955 New England Dr. was graduated from The Culinary Institute of America of Nov. 25 after completing a 21-month course in food preparation and service.



Choreographer Carolee Meglaughlin gets gussied up for one of the eight dance routines in the Washington School Show. Bev Yamada (right) has designed the costumes for "Westward, Ho! Ho!" assisted by Sophie Stappas and a crew of sewers.

Dancers Jeannie McCullough (top), Pat Chard (l.) and Camille Hayden (front) get ready to strut their stuff for the Feb. 5 and 6 debut of the Washington School PTA Show.

Dancing In "Westward Ho! Ho!"

Recalls Gold Rush

The spirit of the Gold Rush will be reflected in the choreography for this year's Washington School PTA Show. Promoters of "Westward, Ho! Ho!" announced that choreographer Carolee Meglaughlin has created "eight rip-roaring dances with plenty of prancing posesses, marching miners, and curysing cowpokes to thoroughly entertain everyone who comes to Roosevelt Jr. High on Feb. 5 and 6."

Choreographer Meglaughlin, whose son at-

tends Washington School, is a professional entertainer who has sung and danced off-Broadway and appeared as a nightclub artist. She attended the American Academy of Dramatic Arts, is a member of the American Guild of Variety Artists and Equity, and currently works out at Yvette's Dance Studio. Mrs. Meglaughlin became interested in "dance design" when she assisted choreographer Carol Tener on the tap routines for last year's show.

Kueter To Perform

With Suburban Symphony

Paul Kueter, a Westfield concert pianist, composer and teacher, will perform Beethoven's Piano Concerto #5, the Emperor Concerto on Feb. 6, at 8 p.m. at the Orange Ave. School in Cranford. He will be accompanied by the Suburban Symphony Society of New Jersey under the direction of Ira Kraemer, music director of the society.

Kueter was a member of Douglass College faculty, Rutgers University for a number of years and also taught music at Fairleigh Dickinson University.

Kueter, who maintains a teaching studio in Westfield, has appeared as piano soloist with the St. Louis Symphony Orchestra and with numerous orchestras throughout the state of New Jersey. He graduated with a bachelor of science degree in physics from the University of Michigan. Mr. Kueter also has a bachelor of music degree from Chicago Musical College and a Masters of Education degree from Chicago Musical College and a Masters of Education

degree from Columbia University. He studied piano with Thomas Richner and Rudolph Ganz. Ganz was the student of Busoni whose teacher was Liszt; Liszt's teacher was Czerny, who was taught by Beethoven, whose concerto Mr. Kueter will play on Feb. 6. Kueter studied composition with Max Wald, his compositions include songs, piano pieces, and three ballets. His "Color Me Ballet" for children has been recorded by Hocter Records Inc.

Kueter is the director of a chamber group whose winter concert was arranged by the Friends of the Westfield Library. His future plans include a recital for the Friends of the College of Union College, Cranford, May 7, a joint recital with violinist Stephen Wolosonovich at Carnegie Recital Hall in June. In the fall he will perform recitals at New York's Kosciuszko Foundation and later he will appear at Brown University in celebration of the Polish composer Karol Szymanowski.

"Makin Whoopee."

Producers Jane Kelly and Beth Upham announced that Mrs. Meglaughlin is being assisted by Judy Minichino and dance troupe of 36 parents. Tickets to "Westward, Ho! Ho!" can be purchased at Jeanette's and Robert Treat Liquors. For further ticket information, contact Mrs. Alfred J. Moskal or Mrs. Robert Singel. There will be evening performances on Feb. 5 and 6 beginning at 8:30 p.m. and a matinee on Feb. 6 starting at 2 p.m.

Mostly Music Warms Audience At Sunday Concert

By Paul Kueter

Claire Angel's "Mostly Music" provided another warm and cheering respite from winter's latest onslaught when members of Musica da Camera and clarinetist David Krakauer played a concert of chamber music drawn chiefly from the Viennese classical school at Temple Emanu-El last Sunday evening.

The String Quartet in B flat, Op. 76, No. 4, subtitled "Sunrise", is one of Haydn's most mature works in that medium. It was vibrantly performed with stylistic authority by Robert McDuffie and Eric Wyrick, violins, Toby Hoffman, viola and Michael Goldschlager, cello. Whether true or not, the group plays as if it had been together for some time. Empathetic subtleties of nuance and ensemble, characteristic of extended togetherness, were, for the most part, beautifully brought out, and the rhythmic fiber of the performance was strong. However, a not inconspicuous tendency on the part of the first violinist to dominate the group tonally was present much of the time, creating a somewhat top-heavy tonal balance. This is not to say that Mr. McDuffie's tone is unattractive. Far from it; his violin sound is quite beautiful in its own right. But side-by-side with his musical comrades his intensity of phrasing and over-riding tonal presence (a bit too sensuous for the Haydn), often casts them in a more muted role than is appropriate for an overall string quartet sound. Somewhat like a Gauguin among Millet's.

Faure's "Elegy" displayed cellist Goldschlager's ingratiating tone and impassioned phrasing tastefully supported by Ms. Angel's piano. Here is a cellist of great musicality and sensitivity who bears watching, indeed.

Schubert's "Arpeggione" Sonata, heard in a previous concert in a transcription for flute, was played this time in its more usual version, that for viola and piano. Mr. Hoffman, performing the rather extended work from memory, played most elegantly and expressively, handling the considerable technical difficulties with masterful aplomb. The work itself is not top-drawer Schubert and one wonders if its presentation, possibly because of the paucity of viola repertoire, is worth enduring the tedium of some of its less than inspired passages.

Mozart's Quintet for clarinet and string quartet completed the musical evening. Historically a comparative Johnny-come-lately to the august society of chamber music instruments, the clarinet has more than earned its membership over the years as illustrated by this gorgeous work. As played by Mr. Krakauer, the sleek silver and black woodwind was eloquent in its softness and brilliant in its technical facility. The strings beautifully distilled the Mozartean essence.

Mostly Music's final concert of this fine season is March 7, which also happens to be Maurice Ravel's birthday. Could one hope to hear either his Trio, Quartet, Sonata for violin and piano or Sonata for violin and cello? Surely a birthday present that the audience would delight in.



Dick Meyers of Cranford will be the caller for the square dance at the Presbyterian Church Saturday. The dance, which is scheduled to start at 8 p.m., is open to members of the church and the community.



The Orphans, a band which has performed at high school events, will play at a school-sponsored dance at Roosevelt Jr. High School tomorrow night at 7:30 p.m. The group includes one Roosevelt Jr. High student, two from Westfield High School and two graduates.

POSTER SPECIAL 25% OFF

On all framed posters and framing of any poster that we carry or bring in yours

The Frameworks

115 New Street • 232-3912 • Westfield
Most Major Credit Cards Accepted

WINTER SALE AND CLEARANCE

10% to 50% OFF Jan. 13 to Jan. 30 Everything in Stock

BOOTS FOR MEN WOMEN & CHILDREN 10% to 50% OFF
on all styles in stock

20% to 40% OFF ALL LEATHER
• Handbags
• Travel Bags
• Brief Cases



SHOES AND CLOGS For Men, Women & Children 10% to 50% AND MORE OFF EVERY BRAND IN STOCK

INCLUDING: Bass*, Zodiac, 9 West Nickels, Mils, Otif Daughters, Puma, Trolls, Sperry Topalder, Timberland, Bare Traps, Maine Woods, Jordache, Chris Craft, Innocence, Minnetonka, Candles, Cherokee, Hippopotamus, Sporto and more

25% OFF ALL HATS
Featuring STETSON, Resistol, Henschel and more
Ladies' and Men's LEATHER JACKETS & VESTS
20% OFF LEATHER VESTS
40% OFF ALL LEATHER JACKETS

GIFTS 20% to 50% OFF everything in stock

INCLUDING: Frye, Timberland, Zodiac, Dan Post, Sporto, Dingo, 9 West and Nickels



JEWELRY 20% OFF ALL Gold and Silver Jewelry Special Selection at 50% OFF



WESTFIELD 200 E. Broad Street 233-4800

MORRISTOWN 26 Park Place 326-9030

MADISON 40 Main Street 822-1616

BERNARDSVILLE 27-29 Olcott Sq. 221-1980

Greater New York

Auto Show

New York Coliseum
January 30 February 7
The worlds great auto show

STARTS SATURDAY

Church Singles To Bowl

The Inter-church Singles group has planned a bowling night Saturday. The group will meet at 8 p.m. at Clark Lanes, 140 Central Ave., Clark.

A. A.
Alcoholics Anonymous Drinking Problem?
Write
P.O. Box 121, Westfield or Telephone
763-1415

FEBRUARY SALE

All Merchandise
1/2 Price or Better
No Further Reductions
February 2-13

Keep Your Family Warm
This Winter With Great Buys From:

The Consignment Shop
Upstairs at 114 Elmer Street • Westfield

ROBBINS & ALLISON INC.
Established 1912

★ LOCAL AND LONG DISTANCE MOVING
★ STORAGE
★ PACKING

TEL. 276-0898
213 SOUTH AVE., E. CRANFORD

Terry Lee Victor Plans May Wedding



Terry Lee Victor

Mr. and Mrs. Warren Victor of Westfield announce the engagement of their daughter, Terry Lee, to John D. Seeley, son of Mr. and Mrs. Dunham B. Seeley of Fairport, N.Y.

Miss Victor is a graduate of Newark Academy in Livingston, and of Ithaca College. Mr. Seeley is a graduate of Vermont Academy and Ithaca College.

A May wedding is planned.

Robert McManigal, Cynthia Towers Engaged



Cynthia Towers and Robert McManigal

Announcement has been made of the engagement of Cynthia Maria Towers, daughter of Mr. and Mrs. David R. Towers of Bloomfield Hills, Mich., to Robert D. McManigal III, son of Mr. and Mrs. Robert D. McManigal Jr. of Westfield.

The couple plans to be married in May. The future bride was graduated from American University in Washington, D.C. The prospective bridegroom was graduated from Westfield High School in 1970. He attended St. Joseph's College in Florida and Elizabethtown College in Pennsylvania. At present resides in Washington D.C.

Credit Pro and Con

By Gwen Warnis, Extension Home Economist

Credit is a way of using various products and services today with the promise of payment tomorrow, says Gwen Warnis, extension home economist. The use of credit is a fact of life for many people. Credit cards can make shopping more convenient. The use of credit makes it easier to acquire big ticket items, such as a car, which might be difficult to pay for in a lump sum. Credit also provides a means of meeting financial emergencies.

The use of credit also has disadvantages. Because credit is a loan against future income, it reduces one's expendable future income by the amount needed to repay the debit. The maxim of "buy now, pay later," may provide a temptation to overspend. Overlooking this point can lead to debts getting out-of-hand.

Credit is a tool that

Collegians

Rensselaer Polytechnic Institute, Troy, N.H. has announced the names of students who have made the dean's list for the fall 1981 semester. From the local area they are: Mark Herrmann of 554 Pheasant Hill Rd., Mountainside, a freshman majoring in chemical engineering; Julie Myra Gold of 38 Moss Ave., a freshman majoring in biomedical engineering; Anders E. Leidal of 2116 Cheyenne Way, a freshman majoring in chemical engineering and Michael W. Funk of 1119 Sawmill Rd., Mountainside, a freshman majoring in computer science.

To qualify for the dean's list, candidates must be full-time students, earn at least a 3.0 grade average out of a possible 4.0 and have no grade lower than "C."

*** The dean of students of Wittenberg University, Springfield, Ohio has announced that Susan Brooke Lewis of 725 Marcellus Dr. has been included on the dean's list for the fall semester of 1981 with the achievement of a 4.0 grade average. Miss Lewis is a junior biological sciences major in Wittenberg's School of Science and also studied last summer at the College Resource Center of Marine Biology on San Salvador Island in the Bahamas.

*** She is an officer of Gamma Omega Chapter of Sigma Kappa national sorority.

Elizabeth Batzold To Wed William Hoag



Elizabeth Batzold

The engagement is announced of Elizabeth Ann Batzold to William E. Hoag III, son of Mr. and Mrs. William E. Hoag Jr. of Kenilworth. Miss Batzold is the daughter of Mr. and Mrs. William E. Thomson of South Euclid Ave., and Dr. John S. Batzold of Union.

The future bride is a graduate of Westfield High School and Roanoke College in Virginia. She is employed by Dean Witter Reynolds Inc. in New York City.

Mr. Hoag, a graduate of Union Catholic High School and St. Peter's College, is a sales and merchandising representative with the Miller Brewing Company in Lake Success, N.Y. A June wedding is planned.

Singles Plan Square Dance

The Singles Parents Group of Westfield has scheduled a Square Dance for tomorrow at the Knights of Columbus Hall, 2400 North Ave., Scotch Plains. All formerly married people are welcome. A professional caller will lead the dancing. Doors will open at 8 p.m. for dancing from 8:30 to midnight. S.P.G. offers a broad range of diversified activities for full members. They include an organized summer and winter tennis program, monthly tennis parties, amateur theatre productions, house parties,

discussion groups and seasonal special events (cross-country skiing, theatre parties, canoeing, bicycling, and trips to regional attractions). There

are currently over 300 members.

For information on membership call Caryl Lethbridge in Millburn.

THE NEW JERSEY PUBLIC THEATRE PRESENTS
 A Comedy By Kurt Vonnegut, Jr. Jan. 8 - Feb. 13
HAPPY BIRTHDAY, Tickets \$6.50 and \$5.50
 Fri. & Sat. Evs at 8:30 Sun. Evs at 7:30
WANDA JUNE Cranford, N.J.
 118 South Ave. Call Our 24 Hour Ticket Service
 ***** 272-5704 *****

Carol Bregman Is Engaged To Jonathan Gross



Susan Kretzer Carol Bregman

Mr. and Mrs. David Bregman of Westfield have announced the engagement of their daughter, Carol, to Jonathan Gross, son of Mr. and Mrs. Fred Gross of Woodside, N.Y.

The future bride lives in N.Y.C. and is a sales representative for the Colgate-Palmolive Company there. She is a 1973 graduate of Westfield High School. Miss Bregman graduated from George Washington University, having received a bachelor degree in business administration in marketing.

Mr. Gross lives in N.Y.C. and is an attorney with Hannoch, Weisman, Stern, Besser, Berkowitz and Kinney in Newark. He graduated from the State University of New York at Binghamton, received his juris doctor degree from Duke University School of Law and his L.L.M. in taxation from New York University School of Law. A May wedding is planned.

flemington furs

Great January Fur Sale

	EXTRAORDINARY SAVINGS UP TO 50% OFF	
	MINK	
	SAVE BIG DOLLARS NOW on a huge selection of Flemington's finest furs	
	FOX	
	January Sale Priced from \$288 to \$16,888	
	SABLE	
	FINAL CLEARANCE Cloth Coats, Suits, Leathers, Suedes and "Fabulous Fakes" Clearance Sale Priced from \$78 to \$1,188	
	COYOTE	
	LINX	

IT'S HAPPENING RIGHT NOW ... SO HURRY IN!

Milady's

CELEBRATES WESTFIELD SALE DAYS

January, 28, 29, 30

25% to 50% OFF EVERYTHING IN STOCK!

Reg. Prices

- Accessories • Handbags • Hosiery • Socks • Wallets
- Gloves • Scarves • Knee-Hi's • Plus lots more!

FAMOUS BRANDS!

Sportswear

50% Off Reg. Prices

- Blouses • Coats
- Slacks • Dresses
- Skirts • Blazers
- Sweaters • Shirts
- Co-ordinates • Separates

Misses and large sizes in the group.

TOP NAMES!

Lingerie

25% Off Reg. Prices

- Bras • Girdles
- Slips • 1/2 Slips
- Camisoles • Panties
- Briefs • More

Misses and large sizes in the group.

POPULAR LABELS!

Sleepwear

33 1/3% Off Reg. Prices

- Robes, model coats
- Long and short gowns
- Assorted pajamas

Misses and large sizes in the group.

MANY UNADVERTISED SPECIALS! HURRY IN FOR BEST SELECTION!

Milady's

All Sales Are Final on This Sale Merchandise. 167 E. BROAD ST. WESTFIELD, N.J.

flemington fur company

OPEN SUNDAY & EVERY DAY 10 A.M. TO 6 P.M. 38 SPRING ST. FLEMINGTON, NEW JERSEY One of the World's Largest Specialists in Fine Furs



The officers of the Woman's Club of Fanwood, president Lorraine Ayers on the left, and vice president, Mrs. Alexander Kitt, display the full-sized handmade quilt to be awarded as a fund raiser for the benefit of the College Scholarship fund. Second prize will be a crocheted afghan and third prize, a certificate for brunch for two at the Towers Restaurant. The prizes will be awarded at 12 p.m. on Feb. 13 at the Savings Bank of Central Jersey in Scotch Plains. Tickets are available from Mrs. Kitt at 1932 West Broad Street, Scotch Plains.

Welcome Wagon Activities Set

The Welcome Wagon Club of Westfield will hold a prospective members coffee Thursday, Feb. 11 at 8 p.m. at the home of Alwine Hamilton, 705 Dartmoor.

The Westfield Welcome Wagon is a social club promoting friendship for new residents who have lived in town not more than two years. It offers a variety of daytime and evening activities as well as social events for women and their husbands. Contact membership chairperson Gail Jebens, 93 Barchester Way for information.

Activities scheduled for this week include:

- Racquetball is Monday 9:30 a.m. at the Fanwood Racquetball Club. Call Sue Hildebrand for details.
- Beginners Bridge is Monday 9:30 a.m. Contact Bridgett Howlett to join the group.

Monday Morning Bridge will meet at the home of Jeanne Glass 9:30 a.m.

Thursday Evening Bridge is scheduled for Feb. 11; Jeannie McCullough will give hostess information.

Book discussion meets Tuesday, 8 p.m. to discuss "The Woman Warrior" by Maxine Hong Kingston in the home of Freia Mitarai. Optional reading: "China Man."

Cooking and recipe exchange will gather together at the home of Kathy Kajinami, Thursday 12:45 p.m. for a Sushi demonstration by Yoko Teraoka.

Other activities throughout the month include: crafts, community service, coffee and conversation, pre-schooler and moms, stichery, wine and cheese tasting, interior design and couples bridge.

Dr. Tinnesz Begins Program

Dr. Thomas Tinnesz, son of Mr. and Mrs. Anton P. Tinnesz formerly of Westfield, has embarked on a special five year program of internship and residency in general surgery in the Newark hospital system.

Dr. Tinnesz received his medical degree from the Universidad de Guadalajara, Mexico and New Jersey Medical School.

The Tinnesz' now reside in Lavalette and Boynton Beach, Fla.

Parenting Course Set At YWCA

The Mothers' Center of Central New Jersey, Inc. will offer a Systematic Training for Effective Parenting (S.T.E.P.) program beginning Feb. 23 from 12:45 - 2:45 p.m. at the YWCA, 220 Clark St.

This course plans for group interaction in conjunction with text material, tapes and trained group leaders to guide parents; it is organized by the American Guidance Service. It is not designed for the parents of seriously troubled or disturbed children.

The eight weekly sessions will be held in small groups and will cover the following topics:

- Understanding your child's behavior and misbehavior.
- Understanding more about your child's emotions and yourself as a parent; recognizing the difference between "good" parents and responsible parents.
- Learning to use encouragement to build your child's confidence.
- Becoming an effective listener.
- Communicating your ideas and feelings to children.
- Replacing reward and punishment with learning from consequences.
- Acting positively rather than reacting negatively.
- Establishing family meetings that encourage

democratic family relationships.

Carla Wilson and Ann Flaherty are trained as S.T.E.P. group leaders. According to Wilson, this program "is not designed for group therapy or problems which require professional assistance. Rather, it is a peer run group which is in between free discussion and family therapy." Through the small, yet democratic group, useable ideas and solutions to everyday frustration and problems are found through sharing experiences of common concern. Ann Flaherty, the other group leader, feels, "this is an ideal program for parents of school age children."

For further information and/or registration, please call the Mother's Center Care of the YWCA. Child care is available.



Mayor Allen Chin welcomes representatives of Westfield Area National Organization for Women as they present him with the official t-shirt of the newly-formed chapter in Westfield. Pictured from left are: Judy Knepper, acting co-ordinator, Mayor Chin and Arlette Clouser, consciousness-raising task force leader.

NOW To Meet Tuesday At YM-YWHA

The Westfield Area National Organization for Women announced this week that an organizational meeting open to the public will be held Tuesday at the YM-YWHA, 305 Elm St., at 8 p.m. Plans will be made that evening for chapter activities, including a drive to secure final ratification of the Equal Rights Amendment. The National Organization for Women is committed to securing social, political and economic equality for women and invites participation by both men and women in the community.

Consciousness-raising seminars will also be available to the public. These seminars provide participants the opportunity to explore the cultural definitions of womanhood in a supportive environment. Membership in

N.O.W. is not necessary and anyone interested may contact the acting co-

ordinator Judy Knepper, 755 Prospect St., for more information.

Spaulding To Hold Seminar On Disturbed Child

Spaulding for Children, the free adoption agency, with offices in Orange, Haddonfield and Orange, is celebrating its tenth anniversary by hosting a one day seminar on "Understanding and Treating the Disturbed Child," Monday, March 1 at Temple Emanu-El from 9 a.m. to 4:30 p.m.

Foster W. Cline, M.D., psychiatrist, lecturer and author of "What Shall We Do With This Kid?" will conduct the seminar. It is open to anyone who has ever asked that question, including psychiatrists, psychologists, foster care

and adoption workers, mental health therapists, biological, foster and adoptive parents and students.

Spaulding for Children of New Jersey is a non-profit agency which has been providing adoptive homes for special needs children for ten years. In that time it has placed more than 550 children with permanent, loving families.

Registration should be made at least three weeks in advance. For further information contact the associate director of Spaulding, Phyllis Gold at the office of 36 Prospect St.

Mrs. Waddell Named An Outstanding Woman of 1981

Cynthia Bonney Waddell of 657 Maye St. has been selected as one of the Outstanding Young Women of America for 1981.

Outstanding Young Women of America is an awards program that got its start because its founder, Margaret Long Arnold, felt that the accomplishments of women were going unnoticed. Women from all 50 states are chosen on the basis of outstanding ability, accomplishments and service to the community.

Mrs. Waddell is currently a litigation paralegal of the Westfield law firm of Lindabury, McCormick and Estabrook and a member of the New York City Paralegal Association. She is a past member of the Board of Directors, Los Angeles Paralegal Association, where she founded the Downtown Litigation Section. She has taught classes on paralegal skills and has been a guest speaker before the Los Angeles Bar Association on the topic of the most effective way to utilize paralegals. She was a

recipient of a Rotary International Foundation Graduate Fellowship for the study of law in England.

Her husband, the Rev. Thomas N. Waddell, is the minister of youth at the Presbyterian Church in Westfield.



Judy Grant of Maryland displays mice and porcelain dolls which she will exhibit at Mini Mania, a doll and miniature show, to be held Sunday from 10 a.m. to 5 p.m. at the Holiday Inn Jetport in Elizabeth.

New Start SALE

Don't be confused by ballyhoo and big numbers. Many stores anticipate their January Sales by taking high mark ups so that they can have big mark downs!

Start the New Year by becoming a more aware shopper... compare the bottom line... the price you're actually going to pay.

Credibility is the most special offer we make during our sale. Come to Martin Jewelers for the best prices plus knowledgeable service and integrity!

25% OFF Seiko, Pulsar, Concord, Rolex, Accutron, Bulova, Caravelle, Omega Watch in stock.

1/3 OFF ALL 14K Chains, Bracelets, Pendants, Pin, Charm, Charm holder, Earrings, Necklace, Earring Jacket in stock.

50% OFF ALL CHRISTMAS COLLECTABLES

25% OFF DIAMOND STUD EARRINGS

.10 carat	REG. 100	SALE 75.
.15 carat	135	101.25
.25 carat	250	187.50
.30 carat	300	225.
.40 carat	400	300.
.50 carat	675	506.25
.66 carat	900	675.
.75 carat	1360	1020.
1.00 carat	2100	1575.

40% OFF Every Colibri, Maruman, Win Lighter, Cross, Ronson Pen or Pencil in stock. Reg. 19.95-150. SALE \$11.97 to \$90

25% OFF Every Pendant, Pin, Chain, Bracelet, Locket, Bangle, Earring. BY KREMENTZ, WINARD, TRU-KAY, CULTRA in stock. Think Valentine's Day. Ideal Gifts

25% OFF 14K, Gold Filled, Sterling, Cross, Medal, Chai, Mizpah in stock

martin jewelers 17 North Ave. W. Cranford 774-8718

Member American Gem Society

Mon., Tues. Fri. 9:30 to 5:30
Thurs. 9:30 to 8:30
Closed Wed.

SALE ENDS JAN. 31

TIFFANY Drugs

TWO WAY RADIO TO INSURE SPEEDY SERVICE

- MUSSELL STOVER CANDY
- PANTENE & LORAL
- MUSKON VITAMIN PRODUCTS

233-2200

OPEN DAILY 8:30 a.m. 'til 10 p.m.
SATURDAY 8:30 a.m. to 9 p.m.
SUNDAY OPEN 9 to 6

FREE PICK UP AND DELIVERY
Ample Free Parking

1115 SOUTH AVE. W. WESTFIELD

Auster's

143 E. BROAD ST. WESTFIELD 233-2121
OPEN THURS. EVES.

-WESTFIELD SALES DAYS-
Jan. 28, 29 & 30
20% to 50%
ALL LAMPS IN STOCK
Unless Red Tag Special

20% on All Gift Items from Gift Dept. (in stock)

Red Tag Specials on Selected Dinettes in stock

10% off Samsonite Tables & Chairs In Stock

10% - 20% off Desks, Bookcases, Curios, Bars, Recliners & Occasional Furniture In Stock

MANY UNADVERTISED SPECIALS IN OUR APPLIANCE DEPARTMENT

Floor Samples
Refrigerators, Electric Ranges, Washers, Dryers
TREMENDOUS BUYS

Folks, Keep Your Eyes On Our T.V. Window.
The Prices You See Will Be In Effect Only 3 Days.

COMPACT MODULAR STEREOS
AT TREMENDOUS SAVINGS
Credit Cards Not Accepted • No Gift Wrapping

I.R.S.A.

Letter-perfect retirement plans.

Whether it's an I.R.A., a Keogh, I.R.A. Roll-over, or a Corporate Plan, we suggest you may want to select your own investments with a Self-Managed Retirement Plan.

With such a plan, you retain full investment control and flexibility using money market funds, stocks, government and corporate bonds, mutual funds, real estate, and annuities.

For further information call us.

LEGG MASON

LEGG MASON WOOD WALKER, INC.
Westfield, New Jersey: 203 Elm Street, (201) 232-2866.
Established 1899 Member New York Stock Exchange Member SIPC



Mrs. Larry W. Graf, left, American History Month Chairman for the DAR, receives a proclamation designating February as American History Month from Mayor Allen Chin. Regent of the DAR, Mrs. Gordon O. Perkins looks on.

Woman's Club Announces February Plans

The following departments of the Woman's Club of Westfield will meet at the clubhouse during the month of February. Members and friends are invited to attend these meetings.

The Recreation Department, Mrs. James M. O'Shaughnessy, chairman, will meet Tuesday, at noon for a sandwich luncheon and an afternoon of bridge. Dessert and beverage will be served by hospitality chairmen Mrs. Arthur W. Habeck and Mrs. Harold Carlsen and their committee.

Plans are being finalized for the 21st annual St. Patrick's Day Dessert Bridge, sponsored by the Recreation Department. The bridge is scheduled for Tuesday, March 2 at 12:30 p.m. For reservations call chairman, Mrs. L. John McHugh or ticket chairman, Mrs. Samuel J. Louise.

The Craft Department, Mrs. Carlyle J. Wieseman, chairman will meet on Wednesday at 9:30 a.m. Mrs. Raymond F. Obreek, chairman for February, will demonstrate the constructions of lampshades. A list of required materials will be supplied to members: Mrs. Michael T. Sipple, hospitality chairman will provide dessert and beverage after a sandwich luncheon.

The Social Services Department, Mrs. C. Minot Fogg, chairman and Mrs. Lorentz G. Wade, co-chairman will meet on Feb. 4 at 10 a.m. Work will continue on the items to be used as bingo prizes for the party to be given in March at the Cranford Health and Extended Care Center. Dessert will be served by Mrs. Marshall M. Coolege and Mrs. Preston K. Packard, co-hostesses for the day.

The international Affairs Department, Mrs. Willard S. Magalhaes, chairman and Mrs. Dennis Shea, co-chairman, will join the Literature and Drama Department on Monday, Feb. 22 at 1:30 p.m. Mrs. J.J. Hein, the guest speaker and a member of the Scotch Plains Woman's Club, will give a book review - a journal of early homesteaders in the middle west, specifically Kansas. This will be augmented by History of Virginia Hein's family, who were homesteaders in Kansas in the early days. She will use information taken from a diary left by one of them and now in her possession.

Following the meeting, tea will be served by the International Affairs Department under the chairmanship of Mrs. J.A. Szilard. Please note change of date.

Lion's Dance Feb. 6

The Mountainside Lions Club will hold its second annual charity dance on Feb. 6 from 9 p.m. to 1 a.m. at the Elks Club on Rt. 22. Proceeds will go to the Mountainside Rescue Squad which is in need of equipment.

The cost per ticket includes sandwiches and dancing. Cash bar will also be available.

Tri Deltas To Meet

The Westfield Alumnae Chapter of Delta Delta Delta will meet at the home of Mrs. Norman Franks, 89 Countryside Dr., Summit on Wednesday at noon. After a sandwich luncheon, Jody Melloan will speak on "Continuing Education at Kean College."

Assisting Mrs. Franks are co-hostesses Mrs. Walter B. Moen and Mrs. Carl Shipston.

Classes To Begin At YWCA

A series of new classes begins the week of Feb. 2 at the Westfield YWCA, 220 Clark St. On tap are such courses as the following:

- **Tumbling**--For those ages six and up, graduated-level classes. Children from 10 to 14 are in separate divisions starting with beginner-level courses. Gymnastics includes introductory classes and those for individuals who have completed tumbling requirements.
- **Ballet**--Pre-ballet for 3-to-5-year olds and introduction to ballet classes for those six to 12 years of age.
- **Danceroletics**--Even girls in fourth grade can start danceroletics: a recent class for fourth to sixth graders received a large response. Teen Danceroletics and a score of classes also are available for adults.
- **Swimming**--From babies to adults who are terrified of the water, the YW offers many classes. Plunges also are available in the newly-renovated Rooke Pool and in the Wallace Pool throughout the day. A small fee is charged for members to take a plunge.
- **Fitness Factory**--Exercising the fun way to music at the beginners level, with concentrated exercises for those who are more advanced. Available various times with swim included in package deal.
- **Adult Creative Classes**--Birding, with Vi Devbbie, noted local expert, as teacher; Bridge III, with play and discussion for those wishing to improve, and Open Duplicate games, on Wednesday morning and afternoons and Thursday nights with all games accredited.

Beginning Conversation in Spanish for fun and travel with Viviana Gluckman as teacher; French cooking, where Nicole Mode offers new dishes and taste treats with wine; Learning from Dreams, a major modern approach to the appreciation of dreams with Jenelyn Block instructing the Monday afternoon sessions.

Theatrical Makeup, a Monday night class for theater buffs, both adults and teens, showing applications of makeup. Artist Sandy Gaskins will teach the new course; Flower Arranging--Every second Monday night of the month, under instructor Sharon Manner, with signups available per session; Literature--With group leader Marion Scott, attendees will read and discuss plays, poetry, short stories and novels.

Diet and Exercise--Simple exercises followed by weigh-in and nutritional guidance. Classes for first-time enrollees and those who have been in the class previously.

Cosmetics, Hair Styles--One class only, on Monday, Feb. 1 from 9:30 to 11:30 a.m. Katsuko, a makeup artist, and Ginny Ditzel, hair stylist, will update "your look for 1982."

Calligraphy--Sandy Gaskins will teach the handwriting specialty class which will aid attendees in learning style of writing for invitations, etc.



Enjoying a holiday party in the senior citizens' room at Deerfield School are (foreground, left to right) Liddy Taylor, Louise Wright, Irene Fisher, Bella Eberts, May Ladd and Pauline Alexander. The next senior festivity planned by Recreation Director Sue Winans and Senior Citizen Coordinator Helen Rosenbauer will be a Winter Carnival, set for Jan. 26, in the senior citizens' room.

Mrs. Bennett To Address Garden Club

The Garden Club of Westfield will present a program, "Plan Before You Plant," by Joan Eastman Bennett, on Feb. 9 at 1 p.m. at the Woman's Club of Westfield. Mrs. Bennett is a lecturer, instructor and property designer who uses imaginative design in all phases of her work.

She will give a lecture with slides illustrating basic design principles and emphasizing ease of maintenance, low cost and year-round beauty.

A graduate of Pennsylvania School of Horticulture of Ambler, Mrs. Bennett taught in Brooklyn Botanical Garden and the Horticulture Society of New York. She also teaches courses in adult education. At the request of the Holland American Steamship Lines, she gave programs on "Tropical Plant Material and Gardens of the Caribbean" aboard the Flagship Rotterdam a 17-day cruise.

She has lectured throughout the East, Midwest and Canada, she writes two regular columns each month for the magazine, "Plants Alive," and has been a judge at the Philadelphia Flower Show.

Tatting At Miller-Cory Sunday

The art of tatting will be featured at the Miller-Cory House Museum, 614 Mountain Avenue, on Sunday, January 31, in the museum's series on "Those Creative Colonists." Allison Hoyer, a local columnist, will demonstrate the craft, which dates to the late 17th century. She also will display her collection of antique shuttles by which lace is made.

The museum is open from 2 to 4 p.m. on Sundays for guided tours by costumed docents.



Joan E. Bennett

Hostess chairman for the program is Mrs. Charles H. Shelton assisted by Mrs. Robert H. Silber, Mrs. Samuel M. Kinnew Jr., Mrs. Allen R. Malcolm and Mrs. Robert S. Miner. The Board meeting will be held at the home of Mrs. George J. Keyko, Tuesday at 9:30 a.m.

The garden therapy group will work Feb. 12 at Lyons V.A. Hospital.

Novat Holding Happy Hour

"Novat," a new B'nai B'rith singles unit for Jewish college grads and professionals in the 21 to 34 age group will sponsor a happy hour tonight at 7:30 p.m. at the Ramada Inn Bar on Rte 3 in Clifton. There is no admission fee.

Another happy hour is scheduled for 7:30 p.m. Feb. 11 at the Charterhouse in Scotch Plains.



Photographers and travelers from Society Expeditions observe penguins on their stamping grounds in Antarctica.

Turner To Give Armchair Tour of Antarctica

The College Woman's club of Westfield will get a glimpse of Antarctica from Richard F. Turner, Tuesday, at 8:15 p.m. at the Fellowship Room of First United Methodist Church, 1 East Broad St.

Mr. Turner, of Turner World Travel, spent three weeks in Antarctica two years ago. He will share information about the continent via a Society Expeditions film, "Antarctica: The Unowned Land." The United States Navy established bases in Antarctica in 1955-part of Operation Deep Freeze, headed by Rear Admiral Richard E. Byrd. Twelve nations initiated a cooperative research and exploration program on the continent during the International Geophysical Year from July 1, 1957 to Dec. 31, 1958. In 1959, these twelve countries (Argentina, Australia, Belgium, Chile, France, Great Britain, Norway, Japan, New Zealand, Union of South Africa Russia and the United States) signed a treaty delaying settlement of claims for three decades; it was also agreed Antarctica would be used for peaceful purposes.

Travelers to the region have the opportunity to see a continent unpolluted by man. Enormous colonies of penguins, albatross, as well as seals and whales can be observed in a timeless setting.

Originally from Cranford, Mr. Turner has lived and worked in this area for many years. He has been in the travel business nearly twenty years. His agency, Turner World Travel is celebrating its fifth anniversary in February. His journeys have taken him to some of the most unusual and interesting places on the globe: Kenya, Tanzania, Uganda, China, and



Classic Studio Richard F. Turner

Antarctica. The College Woman's Club of Westfield is a non-profit organization dedicated to scholarship fundraising and education. The program on Antarctica is offered to the public, free of charge. Club president Sandra Blackwood will preside.



Come Join Us Great Winter Sale



Call or Write for Catalog - \$1.00

Valley Furniture Shop

20 Stirling Road, Watchung 756-7623
10:5:30 Mon.-Sat. Eve; Tues., Thurs. 11:9
Virginia Galleries - Statton - Stickley - Baker - Kittinger - Barcalounger - Stiffel - Wildwood - Southwood - Leisters - Council Craftsmen - Simmons - Virginia Metalcrafters - Baldwin - Valley Furniture Shop Originals

SPECIAL SALE

Vinyl Asbestos Tile

12"x12"x1/8"

Armstrong • Kentile • Azrock

\$25.00 Per Carton

Brehms/Tarlowe CARPETS

256 E. Broad St. • Westfield • 233-8702

ELM RADIO

WESTFIELD SALE DAYS

VIDEO RECORDERS

By ZENITH

- **PORTABLE** REG. \$1499 - NOW \$1095
Model #VR9800
- **CAMERA** REG. \$799 - NOW \$595
Model #VC1200
- **DIRECTOR** REG. \$869 - NOW \$645
Model #VR8900

ELM RADIO & TV inc.

220 ELMER ST.

233-0400 WESTFIELD OPEN THUR. TIL 9:00
MASTERCARD WESTFIELD FRI., SAT. TIL 6:00
VISA

How to cope with winter's fury

Bitter cold, snow, and ice storms can create havoc with electric power lines. If your lights go out, see if power is out in your entire house to be certain it isn't a blown fuse. Check to see if your neighbors have power. If they don't, the problem is outside your home. Call us immediately.

If a storm hits and your lights go out, PSE&G will be working to get your power back on as quickly as possible. In the meantime, you can cope with winter's fury by simply following PSE&G's Storm Emergency Checklist. Be prepared! Keep it handy at all times.

STORM EMERGENCY CHECKLIST

REPORT THE PROBLEM

- Call PSE&G. The phone number is on your bill.
- Give the location and nature of the trouble.
- If damage is widespread and our phone lines are busy, the trouble has probably been reported.
- If your neighbor's power comes back on and yours doesn't, please call us again.
- Call the police or fire department immediately if you suspect a gas leak and are unable to get through to our telephones.

WHILE POWER IS BEING RESTORED

- Don't go near or try to move fallen power lines. Notify the police or fire department.
- Turn off all major appliances. This will prevent an electrical overload when power is restored.
- Keep candles and a flashlight handy. Also, keep a battery-powered radio for service restoration information.
- Don't heat your home with any combustion equipment such as your gas range or kerosene stove unless properly vented.
- Avoid opening your refrigerator or freezer. Food will keep cold for hours, and frozen food for a few days. If power is not restored within 24 hours, consider contacting friends or relatives unaffected by the outage and transferring your food to one of their homes. Before transporting, wrap frozen foods in thick newspapers, blankets, or insulated boxes to prevent thawing.
- Avoid opening outside doors. You'll conserve heat.



Cut out this checklist today! Place it near your phone or on the family bulletin board.

With the Collegians

June P. Dunham of Westfield recently was awarded an M.B.A. from Lehigh University, Bethlehem, Pa. She was one of 115 graduate students who completed academic work during the fall semester.

Diana K. Lloyd, daughter of Mr. and Mrs. Arthur G. Lloyd of 22 Rutgers Ct., was included on the dean's list for the fall semester at St. Lawrence University in Canton, N.Y.

Susan Polman, daughter of Mrs. Beatrice Polman of 47 Carol Rd., has been cast in the Paris Junior College production of H.M.S. Pinafore, the Gilbert and Sullivan musical.

Miss Polman was graduated from Westfield High School in 1979 and is a drama major at the college which is located in Paris, Texas.

Two Moravian College students from Westfield are part of a 29-member student delegation and college choir which presented concerts on the island of Jamaica during the week of Jan. 18.

The students are freshman Peter Z. Lega, 52 Tamques Way, and sophomore Wendy J. Talmont, 713 Fourth Ave.

The choir, which returned to Bethlehem Jan. 26, participated in a January term project in the tour which is partly sponsored by the Moravian Church in Jamaica in celebration of the 250th anniversary of Moravian missions.

The January term is a four-week interim period between fall and spring terms in which students are engaged in programs and courses not part of the regular curriculum.

Karen J. Kimble, daughter of Mr. and Mrs. George F. Kimble of 908 Columbus Ave., recently was named to the dean's list for the fall semester at the University of Delaware.

Miss Kimble, currently a freshman liberal arts student, is a 1981 graduate of Westfield High School.

Paula T. Schwartz, daughter of Mr. and Mrs. John J. Schwartz of 651 Shackamaxon Dr., was named to the dean's list for the first semester at Mount St. Mary's College in Emmitsburg, Md. She is a senior.

Two Westfield students received degrees from Lehigh University, Bethlehem, Pa. recently.

They are: Gerard E. Conroy, son of Mr. and Mrs. William R. Conroy, 618 Tremont Ave., who was awarded a B.S. in mechanical engineering;

and Lorraine S. Sefing, daughter of Mr. and Mrs. Richard J. Sefing, 5 Faulkner Dr., who was awarded a B.S. degree in English and business administration. Miss Sefing was vice president and corresponding secretary of Alpha Gamma Delta sorority and was named to Sigma Tau Delta, an English honorary society.

She was captain of the varsity cheerleaders and on the staff of the campus newspaper, Brown and White.

The dean's list for the fall term at Susquehanna University, Selinsgrove, Pa., includes Richard Elliott, son of Mr. and Mrs. Bruce Elliott of 546 Alden Ave., and a graduate of Westfield High School. He had a perfect 4.0 (straight A) grade average for the term.

Delian DeYoung, daughter of Mr. and Mrs. Raymond DeYoung of Fairmount Ave., is spending January taking an off-campus course offered by Wells College, Aurora, N.Y. Wells, a liberal arts college for women in central New York, designates the month of January as a one-month semester, and offers students the options of internships, interdisciplinary courses, independent study or off-campus courses.

Delian, a sophomore at Wells, is studying music and dance performance in New York City.

Robert Klingelhofer, son of Mr. and Mrs. Albert L. Klingelhofer, of 2 Rutgers Ct., a junior business management major at Green Mountain College, Poultney, Vt., has been selected for inclusion in the 1982 edition of Who's Who Among Students in American Colleges and Universities.

Selection is based on academic achievement, service to the community, leadership in extracurricular activities and future potential.

A graduate of Westfield High School he is president of the Student Council, a member of the Outing Club and Green Key, the campus service organization, and has been named to the dean's list in recognition of outstanding academic work.

Two students from Westfield were among the 31 Lehigh University students selected to appear in the 1982 edition of "Who's Who Among Students in American Universities and Colleges." Students are included on the basis of academic achievement, service to the community, leadership in extracurricular activities and future potential. Local students named are Andrew Monroe, son of Mr. Dorothy Monroe of 114 Windsor Ave. and Michael Tischbein, son of Mr. and Mrs. Robert Tischbein of 5 Burgess Ct.

World Hunger Program Set At YWCA

Donald B. Clark, director of the hunger program at Global Learning Inc., a Montclair-based organization which offers programs in global awareness, food issues, environmental studies and multi-cultural education, will discuss "World Hunger and Peace" at "Learn and Lunch" to be held at the Westfield YWCA, 220 Clark St., on Monday, Feb. 8 at noon.

The one-hour program, which includes lunch and the lecture, is arranged to give working individuals a chance to attend over the lunch hour.

Clark's hunger unit includes among its 1982 objectives the expansion of global education holdings at resource centers, organization and promotion of a number of hunger workshops at the Educational Improvement Centers, distribution of new workbooks to educators, and participation among hunger-related organizations.

Clark, associate director of the United Way of Passaic Valley, is former manager of community affairs at Hoffman-LaRoche. A pharmacist, he also is an ex-member of the faculty at the University of Buffalo School of Pharmacy.

His volunteer credits include working with retired senior volunteer programs and with the state Coalition for Penal Reform.

Reservations for the "Learn and Lunch" close Friday noon on Feb. 5. Signups may be made by contacting the YWCA.

Janet Lundy, head of the YW public affairs committee, is in charge of organizing the event.

Regional Adult School Announces Spring Term

The Union County Regional High School District #1 has announced the spring term offerings for the Union County Regional Adult School scheduled to begin the week of March 8 at all four Regional High Schools.

According to Harry E. Linkin, director of Adult and Continuing Education, area residents may register in person at the Regional High School offering the courses they desire on Tuesday, Feb. 23 from 6 p.m. - 9 p.m.

New courses being introduced this term include clothing alterations, intermediate typing, yoga for men, yoga for women, speechcraft, formica construction, deck design and construction, vegetable gardening, intro to sailing, Chinese cooking and auto mechanics for women.

Returning favorites include foreign languages, aerobics, gymnastics, volleyball, arts and crafts courses, auto mechanics,

typing, shorthand, bookkeeping and accounting, upholstery, SAT preparation, computer science, needlecrafts, French cooking, cake decorating, golf, tennis, racquetball and salt water fishing.

Interested persons should refer to the Adult & Continuing Education brochure which will be mailed in early February to all area residents for information regarding class listings, descriptions and schedules.

Interested persons should refer to the Adult & Continuing Education brochure which will be mailed in early February to all area residents for information regarding class listings, descriptions and schedules.

Interested persons should refer to the Adult & Continuing Education brochure which will be mailed in early February to all area residents for information regarding class listings, descriptions and schedules.

Interested persons should refer to the Adult & Continuing Education brochure which will be mailed in early February to all area residents for information regarding class listings, descriptions and schedules.

Interested persons should refer to the Adult & Continuing Education brochure which will be mailed in early February to all area residents for information regarding class listings, descriptions and schedules.

Interested persons should refer to the Adult & Continuing Education brochure which will be mailed in early February to all area residents for information regarding class listings, descriptions and schedules.

Interested persons should refer to the Adult & Continuing Education brochure which will be mailed in early February to all area residents for information regarding class listings, descriptions and schedules.

Interested persons should refer to the Adult & Continuing Education brochure which will be mailed in early February to all area residents for information regarding class listings, descriptions and schedules.

Lisa Tipton Named To Nat'l Orchestra Assoc.

Lisa Tipton, daughter of Mr. and Mrs. Noel Tipton has been named as a member of the National Orchestra Association in New York City.

The National Orchestral Association awards fellowships to gifted instrumentalists who are on the threshold of professional careers, enabling them to rehearse three times a week for seven months as a one-hundred piece orchestra under the direction of NOA's music director, resident conductor, world-renowned guest conductors and a variety of distinguished solo artists.

Orchestra members come from throughout the country and the world to gain performance skills and knowledge of the symphonic literature—classical, contemporary, choral, opera and ballet—which qualify them to join the ranks of leading symphonic organizations of every type. Alumni hold positions, many of them principal, in major orchestras throughout the nation and abroad. The organization is therefore national and international in scope.

Miss Tipton is a 1977 graduate of WHS and a 1981 graduate of Cornell with major studies in environmental studies and music. She is presently doing graduate work at the Aaron Copland School of Music at Queens College, N.Y. where she is adjunct lecturer. She also was awarded a performing fellowship there in her major instrument, the violin.

Interested persons should refer to the Adult & Continuing Education brochure which will be mailed in early February to all area residents for information regarding class listings, descriptions and schedules.

Interested persons should refer to the Adult & Continuing Education brochure which will be mailed in early February to all area residents for information regarding class listings, descriptions and schedules.

Interested persons should refer to the Adult & Continuing Education brochure which will be mailed in early February to all area residents for information regarding class listings, descriptions and schedules.

Interested persons should refer to the Adult & Continuing Education brochure which will be mailed in early February to all area residents for information regarding class listings, descriptions and schedules.

Interested persons should refer to the Adult & Continuing Education brochure which will be mailed in early February to all area residents for information regarding class listings, descriptions and schedules.



Lisa Tipton

A former violin student of Hazel Mueller and Stephen Wolosonovitch, she has studied subsequently with Sally Thomas of Juilliard, Sonya Monosoff at Cornell and is currently working with Marvin Morgenstern in N.Y. and Roman Totenberg in Boston. She has coached with Barbara Stein Mallow, Arthur Balsam and Leslie Parnas and has performed with the Rome Festival Orchestra in Italy at the Blue Hill Music Festival in Maine and this fall did the solo work in Stravinsky's Pulcinella at the Abraham Goodman House in N.Y.C. In February she will be presented as a soloist in a Menuhin Master Class at the Copeland School of Music.

Interested persons should refer to the Adult & Continuing Education brochure which will be mailed in early February to all area residents for information regarding class listings, descriptions and schedules.

Interested persons should refer to the Adult & Continuing Education brochure which will be mailed in early February to all area residents for information regarding class listings, descriptions and schedules.

Interested persons should refer to the Adult & Continuing Education brochure which will be mailed in early February to all area residents for information regarding class listings, descriptions and schedules.

Interested persons should refer to the Adult & Continuing Education brochure which will be mailed in early February to all area residents for information regarding class listings, descriptions and schedules.

18th Century Dress Topic At Miller-Cory

"What shall I wear?" may not have been the burning question for the 18th century woman that it sometimes is for the 20th century woman, but the dress of the 18th century is of interest to Gerri Ferris of Oakland, a student of the subject. She will impart some of her knowledge at the meeting of the Miller-Cory Volunteers Wednesday in the Waterk Room of the Municipal Building.

Mrs. Ferris is a member of the Brigade of the American Revolution, the Bergen County Militia, the Costume Society, United States and the Costume Society of England. For three years she has been head of the Brigade's Civilian (Women's) Costume Committee and Pattern-Mistress. Mrs. Ferris holds an associate in arts degree from Fairleigh Dickinson University and her research includes study of 18th century garments at the Metropolitan Museum, the Essex Institute in Massachusetts, Colonial Williamsburg in Virginia and Chester County High School and the Landis Valley Farm Museum in Pennsylvania. Her special interests within the field of 18th century costume are stitches and construction techniques, various forms of printed fabrics and 18th century textiles in general.

The subject of 18th century costumes is of interest to the Miller-Cory Volunteers who serve as costumed docents at the Miller-Cory House

Interested persons should refer to the Adult & Continuing Education brochure which will be mailed in early February to all area residents for information regarding class listings, descriptions and schedules.

Interested persons should refer to the Adult & Continuing Education brochure which will be mailed in early February to all area residents for information regarding class listings, descriptions and schedules.

Interested persons should refer to the Adult & Continuing Education brochure which will be mailed in early February to all area residents for information regarding class listings, descriptions and schedules.

Interested persons should refer to the Adult & Continuing Education brochure which will be mailed in early February to all area residents for information regarding class listings, descriptions and schedules.

Interested persons should refer to the Adult & Continuing Education brochure which will be mailed in early February to all area residents for information regarding class listings, descriptions and schedules.



Gerri Ferris, who will speak at the Miller-Cory Volunteers meeting Wednesday, is wearing a "matron's" ruffled bonnet, a ruffled chemise marked with her initials in thread-cut cross stitch and a laced, sleeved, fluted bodice; a typical costume of an 18th century woman.

Museum and maintain a high degree of authenticity in their replication of 18th and early 19th century life at the museum and in their showcases for educational institutions.

The meeting on Wednesday beginning at 8 p.m., is open to the public. A short business meeting will precede the presentation by Gerri Ferris and refreshments will follow. Anyone interested in learning more about the museum or in joining the Volunteers is invited to attend.

Interested persons should refer to the Adult & Continuing Education brochure which will be mailed in early February to all area residents for information regarding class listings, descriptions and schedules.

Interested persons should refer to the Adult & Continuing Education brochure which will be mailed in early February to all area residents for information regarding class listings, descriptions and schedules.

Interested persons should refer to the Adult & Continuing Education brochure which will be mailed in early February to all area residents for information regarding class listings, descriptions and schedules.

SAT Prep Course Set At YWCA

A ten-hour course in preparation for the Scholastic Achievement Tests (SAT) will be sponsored beginning Feb. 16 by the Westfield YWCA in conjunction with the First United Methodist Church of Westfield, where the sessions will take place.

Frank Scott and George Kapner, educators who have experience with SAT preparatory classes, will

Interested persons should refer to the Adult & Continuing Education brochure which will be mailed in early February to all area residents for information regarding class listings, descriptions and schedules.

Interested persons should refer to the Adult & Continuing Education brochure which will be mailed in early February to all area residents for information regarding class listings, descriptions and schedules.

Interested persons should refer to the Adult & Continuing Education brochure which will be mailed in early February to all area residents for information regarding class listings, descriptions and schedules.

Interested persons should refer to the Adult & Continuing Education brochure which will be mailed in early February to all area residents for information regarding class listings, descriptions and schedules.

Interested persons should refer to the Adult & Continuing Education brochure which will be mailed in early February to all area residents for information regarding class listings, descriptions and schedules.

Interested persons should refer to the Adult & Continuing Education brochure which will be mailed in early February to all area residents for information regarding class listings, descriptions and schedules.

Interested persons should refer to the Adult & Continuing Education brochure which will be mailed in early February to all area residents for information regarding class listings, descriptions and schedules.

Interested persons should refer to the Adult & Continuing Education brochure which will be mailed in early February to all area residents for information regarding class listings, descriptions and schedules.

Interested persons should refer to the Adult & Continuing Education brochure which will be mailed in early February to all area residents for information regarding class listings, descriptions and schedules.

Interested persons should refer to the Adult & Continuing Education brochure which will be mailed in early February to all area residents for information regarding class listings, descriptions and schedules.

Collegians

Beverly A. Brown, daughter of Mrs. Ralph A. Brown of Crescent Pkwy., was honored recently at Converse College Spartanburg, S.C. when named to the dean's list for the 1981 Fall Term. To achieve this distinction, students must maintain a "B" average or better, and be in the upper 20 per cent of their class.

Miss Brown is a junior at Converse.

Interested persons should refer to the Adult & Continuing Education brochure which will be mailed in early February to all area residents for information regarding class listings, descriptions and schedules.

Interested persons should refer to the Adult & Continuing Education brochure which will be mailed in early February to all area residents for information regarding class listings, descriptions and schedules.

"Nursing Update" Deadline Feb. 1

Feb. 1 is the deadline for registering for "Nursing Update," the refresher course in nursing being offered by Union College and eight area hospitals, beginning Feb. 15.

Interested persons should refer to the Adult & Continuing Education brochure which will be mailed in early February to all area residents for information regarding class listings, descriptions and schedules.

The intensive course for nurses who want to return to work will include class lectures coordinated with clinical experience so that students may immediately use their new knowledge to work in a hospital setting.

Interested persons should refer to the Adult & Continuing Education brochure which will be mailed in early February to all area residents for information regarding class listings, descriptions and schedules.

Castle Bootery

3 DAY SALE

All Zippered Fashion Boots - 1/2 price

Waterproof Lined Boots - 20% off

Selected Styles Children's Shoes

\$10⁰⁰ reg. to \$28.99

Chris Craft Duck Shoes

\$15⁰⁰ reg. to \$28.99

Kangaroo Sneakers

\$5⁰⁰ Off

With this coupon

3 days only January 28 - 29 - 30

70 Elm Street • 233-7172 • Westfield

TERRIFIC SELECTIONS FROM OUR ENTIRE

WINTER STOCK

MEN'S CLOTHING

CLEARANCE

MEN'S

ACTIVE WEAR

FEATURING: WINTER COATS
SPORT COATS • WINTER SHIRTS
SWEATERS • JEANS • CORDUOYS
HURRY IN! SOME QUANTITIES LIMITED

Westfield Sale Days

Thursday, Friday, Saturday, January 28, 29, 30

TOMY DENNIS
108 Quimby Street, Westfield, N.J.

computer dimensions announces.

sale days specials !!

UP TO 25% OFF on ALL software for atari/ apple/ trs 80

116 ELM STREET WESTFIELD, NEW JERSEY 07090 (201) 232-8300



ATARI

PERFORMANCE & PRICE!

SAVE \$70 — PAY ONLY \$190

- Top-of-the line Panasonic power team
- All-Japanese design & construction
- Super quiet
- Super lightweight
- Multi-speed motor
- Cordwinder & tool storage

Model MC-882 Reg. \$260

Panasonic ... just slightly ahead of our time

THE EARDLY T. PETERSEN CO.
VACUUM CLEANERS • SEWING MACHINES • LAWN MOWERS
224 ELMER STREET, WESTFIELD • 232-5723 • 233-5767
CLOSED WEDNESDAYS



February is Black History Month declares a bulletin board at McKinley School. The special display is the work of Angela Johnson, second grade teacher, to assist pupils in learning more about the contributions of Afro Americans. Similar displays and activities in recognition of Afro History Month in February are planned in all of Westfield's public schools.

Gallery Conducts Sales Seminar

A one day management seminar for Gallery of Homes, Inc., owner/principals and general managers was presented recently at the Coachman Inn in Cranford. Called "Survive and Prosper: Your Game Plan For Now," the focus was on running a residential real estate company in today's economy. Discussions were held on the most pressing problems of brokers today and possible solutions. Brainstorming sessions were featured, highlighting ideas that would be helpful to buyers and sellers in the current financial climate. Budgeting techniques and analyses of new markets to be penetrated were included in the seminar.

Wayne Coleman, national director of education for Gallery of Homes, Inc., gave the seminar. Among the participants from New Jersey were Ruth Brewster, of the Boyle Company, Gallery of Homes; Burt Augustensen of Augustensen Gallery of Homes; Robert Coultts of Coultts Gallery of Homes; Hank Friedrichs of H. Clay Friedrichs Inc.; and Dixie Corcoran, John Costa and Don Richard of Eisenhower Gallery of Homes.

Gallery of Homes, Inc., is a national franchise of independent brokers. The oldest real estate franchise in the country, it is renowned for its variety of training programs, computerized relocation services, and local and national advertising programs, distinguished by the palette symbol.

Bell in Race for Senate

Jeffrey Bell, a former Reagan aide and 1978 GOP Senate nominee, has formally announced his candidacy for the Republican nomination for the U.S. Senate. Bell called for the resignation of Federal Reserve Board Chairman Paul Volcker and for immediate moves to bring down interest rates in order to pull the country out of recession and boost economic growth and job creation.



Jeffrey Bell

"The Congress and the President should immediately cut off the Federal Reserve Board's power to conduct open-market operations and require the Fed to maintain interest rates at a level responsive to the demand for credit," Bell said. "With Paul Volcker continuing on as Federal Reserve Board Chairman, President Reagan's growth oriented tax and budget program is being thwarted by high interest rates and unstable money creation. It is time to replace Mr. Carter's Fed Chairman with a new appointee who will pursue policies designed for growth and prosperity, not

austerity and recession." Bell said he also supported a restoration of the gold standard in order to end inflation and permanently lower interest rates, and the establishment of a single tax rate of under 20 percent for all personal and business income, with generous individual exemptions. Bell backed this as "the next logical step in tax policy, building on the Reagan tax reduction program."

Bobalmania-Funded Center Focus of Open House Yesterday

An open house in recognition of the refurbishment of the Career and College Resource Center at Westfield High School was held from 3 to 5 p.m. on yesterday at the center, Room 124, in the high school.

The Career and College Resource Center is open daily from 9 to 3 and on Monday evenings when the Westfield Adult School is in session to serve students. It is staffed by volunteers from the community, under the direction of Rose Benny, part-time coordinator, and Anthony Crimi, guidance counselor.

Refurbishment of the center has been a top priority with the high school's Parent-Teacher Organization. The P.T.O. donated \$2,551 to the center for its refurbishment. These funds came from a student-staff presentation, entitled "Bobalmania," in the spring of 1980 in honor of Albert R. Bobal who was retiring as high school principal in June, 1980, after 28 years of service to the Westfield Public Schools.



Dr. Uday Mehta, newly named staff pediatrician at Children's Specialized Hospital in Mountainside, tends to very young patient.

Joins Hospital as Staff Pediatrician

Dr. Uday C. Mehta has been named staff pediatrician at Children's Specialized Hospital, it was announced by Dr. Margaret E. Symonds, medical director.

A native of India, Dr. Mehta graduated from Grant Medical College of Bombay University and served internship programs there and in the Fiji Islands. He was pediatric senior house officer at a large hospital in Auckland, New Zealand, and served as chief resident at several other health facilities in Auckland, including an acute care hospital for children.

Dr. Mehta's appointment to our staff is another step Children's Specialized Hospital is taking to meet the growing needs of disabled young people who require rehabilitative services, both on an inpatient and outpatient basis," Dr. Symonds said. "Dr. Mehta's extensive background in pediatrics here and abroad will further strengthen our medical services."

As part of his pediatric residency at Overlook Hospital, Dr. Mehta served a portion of his residency at Children's Specialized Hospital on a rotating basis with other physicians.

Most recently, Dr. Mehta was clinical director at Children's Seashore House.

A Fellow in Child Development and Rehabilitation, Dr. Mehta is a resident of Westfield. His wife, Kumudini, is also a physician. The Mehtas have three children.

Maslin Merchant Marine Nominee

James A. Maslin of 535 Tremont Ave. is among nominees of Senator Harrison A. Williams Jr. for service academies. Maslin is listed as a candidate for the United States Merchant Marine Academy.

Hearing Tonight On Transit Plans

A public meeting concerning the draft long-range plan for surface passenger transportation in New Jersey will be held in the Plainfield Library, 8th St. at Park Ave., Plainfield, at 7:30 p.m. today.

The purpose of the meeting, which is being held in coordination with Middlesex and Union Counties, is to discuss the long-range plan and to obtain public comments and suggestions for use in the development of a comprehensive transportation program for the State.

VFW to Host Talk on Benefits

Commander James A. Dowd of Mountainside Memorial Post 10136 Veterans of Foreign Wars announced that the regular post meeting schedules for Tuesday, Feb. 2, has been cancelled.

Instead the post will hold an open meeting to hear Robert Vitolo, a representative of the Social Security Bureau, explain the latest rules and regulations as they relate to present and future beneficiaries. At the same time he will attempt to answer any questions which may be raised and provide the latest literature available on the subject.

With many veterans of World War II now at or approaching the age when they will become eligible for Social Security Benefits, the post, as a civic enterprise, decided to sponsor this activity.

The public, both veteran and non-veteran, are invited to attend the meeting which will be held at the usual location, the Mountainside Elks Home, Route 22, and will begin at 8 p.m.

Antique Gun Display on Sunday

Antique guns will be on display at the Osborn Cannonball House Museum from 2 to 4 p.m. Sunday. The exhibit will include Flintlocks and percussion cap rifles and muskets and a 1797 British Brown Bess. In addition to the antique guns, newer copies of old guns will also be displayed.

The Osborn museum located at 1840 Front St., Scotch Plains, is maintained by the Scotch Plains-Fanwood Historical Society and is open to the public every Sunday afternoon.

Lung Association Can Help Smokers Quit the Habit

If your 1982 resolution is to stop smoking, the Central New Jersey Lung Association, (The Christmas Seal People) wants to help. That's the word from Eugene E. Rodgers of Mountainside, association president.

Rodgers said that the Association is offering its Freedom From Smoking Program which will aid smokers to kick the habit in 20 days.

Developed by the American Lung Association, the program is a "self-help" method to stop smoking. It offers a step-by-step way to help smokers to quit on their own without attending group sessions or special classes.

Packed into a comprehensively written and illustrated manual, the Freedom From Smoking Program provides an easy approach to stop smoking in 20 days.

The 20-day effort, according to Rodgers, is a three pronged approach toward cessation. The first seven days are days of preparation, when the smoker learns about this smoking pattern, habits, why he smokes and how to approach the stop smoking point.

"To be successful in any stop smoking effort," Rodgers said, "the smoker should make a commitment to achieve the goal. We are asking all area residents who request the Freedom From Smoking materials to make a donation equal to a carton of cigarettes to demonstrate their personal commitment to kick the habit during 1982."

All requests for the Freedom From Smoking materials should be directed to the Lung Association at 1457 Raritan Rd., Clark 07066.

The smoker will also be informed about how to develop a system of rewards for making progress as he or she tries to kick the habit. During the final days of phase one, the smoker develops a plan of action for day 8 thru 16.

During the second phase (days 8 to 16) the smoker initiates a step-by-step procedure to change the smoking pattern. At the end of phase two, the smoker should be able to stop smoking.

The Association also has available a second manual "A Lifetime of Freedom From Smoking," which the smokers use after he or she kicks the habit to help reinforce the plan developed during the 20-day effort and assist the individual from backsliding into the smoking habit.

Rodgers also reminded all area residents who have not responded to their annual Christmas Seal Campaign to do so as possible. The seal drive is the group's primary source of income to support its patient and community services.

Rosen Concert Feb. 20

Nathaniel Rosen, a cellist, will present a concert at 8 p.m. Saturday, Feb. 20, in the Wilkins Theatre at Kean College of New Jersey.

Byrne Bound For Australia

Dennis Byrne of Westfield has been selected by Youth for Understanding as an exchange student to Australia, and is awaiting his Feb. 2 departure date.

Dennis, along with approximately 100 other teenagers from across the United States, will live and learn in another country through Youth for Understanding.

As a member of his new host family, Dennis will participate in all facets of local life in a way no tourist can, and will be enrolled in the highly competitive Australian school system. Leaving this arctic

weather behind, the American students will arrive in the middle of the Australian summer, when temperatures of 100 degrees are not uncommon.

YFU is a non-profit educational exchange program, which has involved more than 80,000 students worldwide since 1951. Students aged 14-18 can live with a carefully screened host family in Europe, Latin America, Japan, the Philippines or Australia for a summer or a full year. The Australian program is only offered on a full-year basis, however.

Conducting Registration Montessori Schools

The Christopher Academy of Westfield and the Montessori School of Cranford announce registration for the 1982-83 school year.

The Christopher Academy was started in 1963 by a group of parents who wanted Montessori education for their children. The school began, on its present site, with eight children in the morning and afternoon sessions. As the school grew, specially designed classrooms were built and in 1981 The Christopher Academy enrolled 104 children.

The Montessori School of Cranford was founded in 1973 as a pre-school with one small session of 15 children, running morning and afternoon. Presently its enrollment is 76 with two pre-school sessions and one combination kindergarten and first grade.

Further information is available at the schools, The Christopher Academy at 500 Hillcrest Ave. or the Montessori School of Cranford, 110 Eastman St.

Homeowner Loans As Low As 18% A.P.R.



PHIL RIZZUTO

No Fees • No Points
No Prepayment Penalty

"and even though a long term repayment plan is selected, the borrower can speed up payments or repay the entire balance outstanding at any time without a prepayment penalty. Interest is charged only for the time the money is used."

No Limit Loans
"\$1,000.....\$10,000..... \$100,000 or even higher..... at The Money Store there is no limit to the amount of money that can be borrowed by owners of residential property. The only limit is that of equity values in conjunction with the borrower's ability to repay on a long term schedule," Rizzuto stated.

Secondary Mortgage Loans
"The major portion of our operation is still involved with loans to homeowners for the purpose of debt consolidation, home improvements, business

Free Loan Info
Mr. Rizzuto invites all homeowners who intend to borrow money for any reason to call The Money Store at any of the offices listed below. An experienced loan officer will evaluate your situation and make recommendations. All information will be held in strictest confidence and there is no obligation.

THE MONEY STORE® AREA PHONES
CLARK 388-0020
ROSELLE 241-6000
SPRINGFIELD 487-9000
Out of Area Call Toll Free 800-672-1001
1912 THE MONEY STORE®



A View of Mainland China — James Geoghegan, teacher at Westfield High School, welcomes Wilma K. Olson, Professor of Chemistry at Rutgers University, to his foreign policy class. Dr. Olson recently returned from the People's Republic of China where she was a guest lecturer for six weeks and shared her personal experiences and showed the students a view of another culture. This presentation was scheduled through the school system's STS (Sharing Talents and Skills) office.

PUZZLED ABOUT FUEL?

SAVE UP TO 40%
15% TAX CREDIT

We can help you save up to 40% with our FUEL CONSERVATION PACKAGE

RANKIN FUEL
230 Centennial Ave • Cranford • 276-9200

RECORD COLD WEATHER MEANS HIGHER HEATING BILLS

You don't need to be told that Sunday (January 17) was cold, but did you know it was the coldest day ever recorded in this area? The average or mean temperature at Newark Airport was a very mean minus 4.6°F!

This extremely cold weather unfortunately means that your heating bills will be higher, regardless of what kind of fuel you use.

could delay someone from getting needed heating service.

There is more cold weather ahead but you can control your heating costs by not overheating. We suggest that you keep your home at 65° during the day and 62° at night. Set it back even lower if you plan to be away longer than a day. (These lower thermostat settings do not apply if there are infants, elderly or ill persons in the home.)

ABOUT HIGH BILL INQUIRIES:
The cold weather and resultant higher bills is causing an increase in bill inquiries by telephone. If you do have a question about your bill, please do not call on Monday, or any weekday between 9 a.m. and 11 a.m. These are the times we're busiest with service calls, particularly during cold weather. Tying up our phones during these hours

PICK UP A FREE COPY OF THIS PAMPHLET at Your Nearest Elizabethtown Office
This free pamphlet will give you useful tips on how to save energy—and save money.

HOW TO SAVE ON YOUR GAS BILL

Elizabethtown Gas
A National Utilities & Industries Company

ONE ELIZABETHTOWN PLAZA
ELIZABETH, NEW JERSEY 07207

RELIGIOUS SERVICES

FIRST CHURCH OF CHRIST, SCIENTIST
422 East Broad Street
Westfield

11 a.m., Sunday Service
11 a.m., Sunday School for students up to age 20
11 a.m., care for the very young.
8:15 Wednesday evening testimony meeting. Care for the very young in the children's room.
The Christian Science Reading Room, 116 Quimby St. is open to the public Mondays through Fridays from 9:30 to 5. Thursdays from 9:30 to 9 and Saturdays from 10 to 1. All are welcome to use the Reading Room and to attend the church services.

OUR LADY OF LOURDES B.C. CHURCH
300 Central Ave.
Mountainside

Rev. Msgr. Raymond J. Decker
Pastor

Rev. Edward J. Elert
Associate Pastor

Rev. Gerard J. McGarry
Pastor Emeritus

Sister Maureen Mylott, S.C.
Director of Religious Education

Sister Mary Amelia O.P.
School Principal

Rectory 232-1162
School 233-1777
Convent 654-5243
Religious Education 233-6162

Sunday Masses — 7, 8, 9:15, 10:30 and 12 noon; Saturday Evening Mass — 5:30 p.m.; Holydays — 7, 8, 10 a.m. and Weddays — 7 and 8 a.m., Novena Masses and Prayers — Monday 8 p.m.

Baptism: Parents should register by calling rectory; Celebration of Sacrament as arranged

Marriage: Arrangements should be made as soon as possible. Precana is recommended six months in advance.

Ministry to the Sick: Priests are available at anytime.

WOODSIDE CHAPEL
5 Morse Avenue
Fanwood

Sunday, 11 a.m., Family Bible Hour, Mr. Adly Fanous will be the speaker, Christian education school from four years to senior high at same hour, nursery provided.

Sunday, 7 p.m., Mr. Robert Mehorth will speak. A baptism service will follow.

Wednesday, 7 p.m., prayer time and Bible study; 7 p.m., Pioneer Girls and Boys Brigade.

For information call 232-1525 or 889-9224.

HOLY CROSS LUTHERAN CHURCH
639 Mountain Avenue
Springfield, N. J.

The Rev. Joel R. Voss, Pastor

Telephone: 379-4525

Thursday, 10 a.m., Bible study; 11:30 a.m., Friendship Circle

Saturday, 5:30-7 p.m., spaghetti supper.

Sunday, 8:30 a.m., worship service; 9:30 a.m., Family Growth Hour; 10:45 a.m., worship service; Monday, 9 a.m., Embroidery Guild; 4 p.m., Confirmation Classes I & II.

Wednesday, 3:45 p.m., Youth Choir; 7:30 p.m., Adult Choir.

WILLOW GROVE PRESBYTERIAN CHURCH
1961 Raritan Road
Scotch Plains, N. J. 07076

Pastor
Rev. Julian Alexander, Jr.

Telephone: 232-5678

Thursday, 10 a.m., adult Bible study; Gospel of Matthew; Chancel Choir party.

Friday, Junior High Fellowship weekend retreat at Penick.

Sundays, 9:30 a.m., worship service, church school for all ages, adult study, 10:30 a.m., fellowship and refreshments; 11 a.m., worship service, children's church for kindergarten through grade 4; 6:30 p.m., Senior Fellowship; 7 p.m., Members in Prayer.

Monday, 9:45 a.m., Women's Assoc. board meeting; 8 p.m., church and society meetings; 8 p.m., Sunday school teachers meeting.

ST. PAUL'S EPISCOPAL CHURCH
414 East Broad Street
Westfield, N. J. 07090

The Rev. Canon Richard J. Hardman
The Rev. Hugh Livingston
The Rev. Herbert L. Linsley
The Rev. John H. Scabrook

Sunday, Fourth Sunday after Epiphany, 7:45 a.m., Holy Communion; 8:45 and 10 a.m., Holy Communion and sermon; 11:30 a.m., morning prayer and sermon; 6 p.m., J.E.Y.C.; 7 p.m., S.E.Y.C.

Tuesday, The Presentation of Our Lord, 7 and 9:30 a.m., Holy Communion.

Wednesday, 7 and 9:30 a.m., Holy Communion; 10:15 a.m., Altar Guild meeting; 8 p.m., Bible study class.

Thursday, 9:30 a.m., Christian Healing Service; 10:15 a.m., Episcopal Churchwomen.

Saturday, 6 p.m., Holy Communion and sermon.

COMMUNITY PRESBYTERIAN CHURCH
Meeting House Lane
Mountainside, New Jersey

Minister:
The Rev.
Elmer A. Takost

Organist and Choir Director:
Mr. James S. Little

Thursday, 5 p.m., confirmation class; 8 p.m., Senior Choir rehearsal.

Sunday, 9:30 a.m., church school for nursery through eighth grade; 10:30 a.m., morning worship with Rev. Takost preaching; 6:30 p.m., Junior Choir rehearsal; 7 p.m., Senior High Fellowship.

REDEEMER LUTHERAN CHURCH
Clark at Cooper/White Place
Westfield, New Jersey 07090

Mr. Arthur R. Kreyling
Lay Minister

Mr. Brian Carrigan,
Principal

Mr. William Meyer
Elder

201-232-1517

SUNDAY WORSHIP
10:00 A.M.

SUNDAY CHURCH SCHOOL
8:45 A.M.

FAMILY GROWTH HOUR
8:45 A.M.

CHRISTIAN DAY SCHOOL
NURSERY GRADE 6

Thursday, 4 p.m., Children's Choir; 7 p.m., Youth Choir; 8 p.m., Luther Choir.

Sunday, 8:45 a.m., Sunday school, youth and adult Bible classes; 10 a.m., worship service with Holy Communion, guest pastor, the Rev. Thomas R. Decker.

Tuesday, 8 p.m., elders meeting; Wednesday, 9 a.m., Day School Chapel Service.

FIRST UNITED METHODIST CHURCH AT WESTFIELD
Ministers:
Dr. Robert B. Goodwin
Rev. Philip R. Dietzrich
Rev. Wilma J. Gordon

Sunday, 9:15 a.m., Christian education for all ages; 10:15 a.m., fellowship, choir rehearsal; 10:45 a.m., worship service, Dr. Robert B. Goodwin, senior minister, will preach on the theme, "The Right Size." The service of confirmation will be held. Children three years through second grade will continue with "New Dimensions" during the sermon time. There is child care for pre-schoolers; 5 p.m., Youth Choir, choir room; 6:30 p.m., Junior High UMYF January Jamboree, Room 218; 6:30 p.m., Senior High UMYF, "Communications," with Drs. Gay and Don Lumsden, Room 214.

Monday, 7:30 p.m., Wesley Singers, choir room; 7:30 p.m., Continuing Education, library.

Tuesday, 3:30 p.m., Wesley Choir, choir room; 4:30 p.m., "Learn to Play by Ear and Eye," Room 218; 8 p.m., Council on Ministries, Room 107.

Thursday, 9 a.m., "Discovery Day," Fellowship, Room: 3:30 p.m., Primary Choir, choir room; 8 p.m., Sanctuary Choir, choir room.

Friday, 6:30 p.m., mother/daughter celebration, social hall.

ALL SAINTS' EPISCOPAL CHURCH
559 Park Avenue
Scotch Plains, New Jersey

The Rev. John R. Nelson,
Rector

Sunday, Epiphany IV, 8 a.m. and 10 a.m., the Holy Eucharist (nursery); 10 a.m., church school, 1-8.

Monday, 9 a.m., pre-natal class; 10 a.m., slimmastics; 7 p.m., B.S. Troop 104.

Tuesday, 9:45 a.m., Over-Eaters Anon; 3:30 p.m., aerobics; 8 p.m., A.A.

Wednesday, 9 a.m., the Holy Eucharist; 9 a.m., pre-natal class; 10 a.m., slimmastics; 8 p.m., vestry meeting.

Thursday, noon, Al-Anon; 6:45 p.m., Mind Dynamics weekend; 8 p.m., Senior Choir.

Friday, 9 a.m., pre-natal class; 3:15 p.m., Junior Choir; 6:45 p.m., Mind Dynamics weekend.

Saturday, 9 a.m., Mind Dynamics weekend; 9:30 a.m., confirmation class.

FIRST BAPTIST CHURCH
170 Elm Street
Westfield, N. J. 07090

233-2276

Sunday, 9 a.m., Singles' Continental breakfast and discussion group; 9:15 a.m., adult Bible study; children and youth Sunday school classes; 10:30 a.m., service; Sermon by Dr. R. Harvey "Looking Back"; 5 p.m., family pot luck supper and magic show.

Monday, 6 p.m., aerobics.

Tuesday, 7:30 p.m., Choral Arts Society.

Wednesday, 6 p.m., aerobics.

Thursday, 9:30 a.m., American Baptist Women board meeting; 6:45 p.m., Lean Line; 8 p.m., singles discussion group; "Financial Planning For Singles"; 8 p.m., Chancel Choir rehearsal.

METROPOLITAN BAPTIST CHURCH
The Rev. Walter G. Hailey,
Pastor

823 Jerusalem St.
Scotch Plains 233-1774

Sunday Services: Church School, 9:30 a.m.; Morning Service, 11 a.m.; Prayer Meeting, Wednesday, 7:30 p.m.

ST. HELEN'S R.C. CHURCH
Rev. Thomas B. Meehey,
Pastor

Rev. William T. Morris
Assistant
Lambert Mill Road
at Railway Avenue
Westfield, N. J. — 282-1214

Masses are scheduled as follows:
Daily Mass — 9 a.m.; Sunday Masses Saturday at 5:30 p.m. and 8:15, 9:30, 10:45, and 12 noon on Sunday.

ST. LUKE A.M.E. ZION CHURCH
500 Downer Street
Westfield, New Jersey 07090

Phone 233-2547

Parsonage
315 Osborne Avenue
Westfield, New Jersey
Rev. Alfred S. Parker, Sr.
Minister

Br. Wayne Riley, Exhorter

THE PRESBYTERIAN CHURCH IN WESTFIELD, N. J.
Dr. John G. Marvia,
Interim Minister

Rev. Richard L. Smith
Rev. Thomas N. Waddell

Sunday, 8 a.m. and 10:30 a.m. worship services with Dr. John G. Marvia preaching, sermon entitled, "The First Stone;" 9 a.m. and 11:30 a.m., Focus on the Family — "Adolescence: origins of Self-Doubt;" 9 a.m., membership enrichment class; 9 a.m., Triangle Bible Class; 9 a.m., church school — cribberly through adult; 10:30 a.m., church school — cribberly through junior high; 5 p.m., Junior High Fellowship; 5:30 p.m., Westminster Choir; 7 p.m., Canterbury Handbell Choir; 7 p.m., Senior High Fellowship; 8 p.m., A.A.

Monday, 7 p.m., Boy Scout Troop 72; 8 p.m., League of Religious Organizations; 8 p.m., Bethel Bible Class.

Tuesday, 10 a.m., Chancel Handbell Choir; 7:45 p.m., session meeting.

Wednesday, 9:30 a.m., program staff; 8 p.m., A.A.

Thursday, 9 a.m., eye screening program; 9:30 a.m., Prayer Chapel; 10 a.m., Woman's Association board meeting; 1:15 p.m., missionary education leaders; 7:30 p.m., Watching Council Boy Scout meeting; 8 p.m., Chancel Choir.

Friday, 8 p.m., A.A.

THE CHURCH OF JESUS CHRIST OF LATTER DAY SAINTS (Mormon)
1791 Raritan Rd.
Scotch Plains, N. J. 07076

Bishop Robert G. Beck

Church: 809-9099; Sacrament: 338-0127

Sunday, 9 a.m., Sabbath service, 9 a.m.; Sunday school, 10:15 a.m.; priesthood meeting and Relief Society, 11 a.m.; Primary (for children), 10-12 noon.

Wednesday, 7:30 p.m., youth activity night.

Thursday, 7:30 p.m., youth seminary study.

FIRST CONGREGATIONAL CHURCH
125 Elmer Street
Westfield, New Jersey

Dr. John Wilson, Minister

Sunday, 8:30 a.m., Bible study in Coe Fellowship Hall; 9:05 a.m., "Faith and Crisis" radio program over WERA, 1590, Plainfield; 10 a.m., worship service and church school; 11 a.m., coffee-hour in Patton Auditorium; 11:15 a.m., "Chapters in the Life of Paul" adult education course led by Dr. John Wilson; 11:15 a.m., Youth Choir rehearsal in the Chapel; 7 p.m., Senior High Fellowship in Coe Fellowship Hall.

Monday, 9 a.m., Co-Operative Nursing School and Midwife's Morning Out Program; 5 p.m., Youth Brass Ensemble; 5 p.m., Youth Woodwind Ensemble.

Tuesday, 9 a.m., Co-Op. Nursery and M.M.O.; 5:30 p.m., Weight Watchers meeting; 8 p.m., Al-Anon and Alateen meetings.

Wednesday, 9 a.m., Co-Op. Nursery and M.M.O.; 10 a.m., Bible study in Neil; 3:30 p.m., confirmation class in Coe Fellowship Hall; 5:30 p.m., Seventh-Grade Fellowship in McCortison Basement; 8 p.m., board of deacons meeting in Neil.

Thursday, 9 a.m., Co-Op. Nursery and M.M.O.; 9:30 a.m., Mothers' Group in Patton Auditorium; 8 p.m., Chancel Choir rehearsal in Patton Auditorium.

CALVARY LUTHERAN CHURCH
100 Elmer St., Cranford
Phone: 276-2418

Rev. Robert G. Petersen
Interim Pastor

The Rev. Robert G. Petersen will conduct the 8:30 and 11 worship services on Sunday with the Sacrament of Holy Communion being offered at the latter service. Beginning at 9:45 in the church lounge, Dr. Warren Funk of the Religion and Philosophy Department of Upsala College will present the third of a three-part series on Lutheranism.

TEMPLE EMANUEL
756 East Broad St.
Westfield, N. J. 07090

232-6770

Rabbi Charles A. Krolloff
Cantor Don S. Decker
Rabbi Howard F. Seldin-Sommer
Educational Director

Arnold Chalk
Student Rabbi

Senior Youth Advisor
Robert F. Cohen
Executive Director

Friday, Shabbat service, 8:15 p.m.

Saturday, Shabbat minyan, 10 a.m.; B'nai Mitzvah of Jonathan Newman and Todd Lischin, 10:30 a.m.

Sunday, adult ed/Jewish family service brunch, 11 a.m.

Monday, Sisterhood board meeting, 12:30 p.m.

Tuesday, Bible class, 9:30 a.m.; Friendship Group, noon; confirmation class, 7 p.m.; adult Bar/Bat Mitzvah class, 7:30 p.m.; bridge, 8 p.m.

Wednesday, folk dancing, 8 p.m.; confirmation parents meeting, 8 p.m.; Men's Club meeting, 8 p.m.

THE CATHOLIC CHURCH OF THE HOLY TRINITY
Rev. Robert T. Lennon
Pastor

Assistants:
Rev. Michael Desmond
Rev. Mario J. Pascarella
in Residence

Msgr. Charles B. Murphy,
Pastor Emeritus

Rev. Robert J. Harrington

RECTORY:
315 First Street 232-4137
C.D. Office 233-7455
E.C.M. School 233-0484

Saturday Evening Masses: 5:30 p.m. and 7 p.m.

Sunday Masses: 6:45, 8, 9:15, 10:30 and 12 noon.

Daily Masses: 7, 8, and 9 a.m.

THE PRESBYTERIAN CHURCH IN WESTFIELD, N. J.
Dr. John G. Marvia,
Interim Minister

Rev. Richard L. Smith
Rev. Thomas N. Waddell

Sunday, 8 a.m. and 10:30 a.m. worship services with Dr. John G. Marvia preaching, sermon entitled, "The First Stone;" 9 a.m. and 11:30 a.m., Focus on the Family — "Adolescence: origins of Self-Doubt;" 9 a.m., membership enrichment class; 9 a.m., Triangle Bible Class; 9 a.m., church school — cribberly through adult; 10:30 a.m., church school — cribberly through junior high; 5 p.m., Junior High Fellowship; 5:30 p.m., Westminster Choir; 7 p.m., Canterbury Handbell Choir; 7 p.m., Senior High Fellowship; 8 p.m., A.A.

Monday, 7 p.m., Boy Scout Troop 72; 8 p.m., League of Religious Organizations; 8 p.m., Bethel Bible Class.

Tuesday, 10 a.m., Chancel Handbell Choir; 7:45 p.m., session meeting.

Wednesday, 9:30 a.m., program staff; 8 p.m., A.A.

Thursday, 9 a.m., eye screening program; 9:30 a.m., Prayer Chapel; 10 a.m., Woman's Association board meeting; 1:15 p.m., missionary education leaders; 7:30 p.m., Watching Council Boy Scout meeting; 8 p.m., Chancel Choir.

Friday, 8 p.m., A.A.

THE CHURCH OF JESUS CHRIST OF LATTER DAY SAINTS (Mormon)
1791 Raritan Rd.
Scotch Plains, N. J. 07076

Bishop Robert G. Beck

Church: 809-9099; Sacrament: 338-0127

Sunday, 9 a.m., Sabbath service, 9 a.m.; Sunday school, 10:15 a.m.; priesthood meeting and Relief Society, 11 a.m.; Primary (for children), 10-12 noon.

Wednesday, 7:30 p.m., youth activity night.

Thursday, 7:30 p.m., youth seminary study.

FIRST CONGREGATIONAL CHURCH
125 Elmer Street
Westfield, New Jersey

Dr. John Wilson, Minister

Sunday, 8:30 a.m., Bible study in Coe Fellowship Hall; 9:05 a.m., "Faith and Crisis" radio program over WERA, 1590, Plainfield; 10 a.m., worship service and church school; 11 a.m., coffee-hour in Patton Auditorium; 11:15 a.m., "Chapters in the Life of Paul" adult education course led by Dr. John Wilson; 11:15 a.m., Youth Choir rehearsal in the Chapel; 7 p.m., Senior High Fellowship in Coe Fellowship Hall.

Monday, 9 a.m., Co-Operative Nursing School and Midwife's Morning Out Program; 5 p.m., Youth Brass Ensemble; 5 p.m., Youth Woodwind Ensemble.

Tuesday, 9 a.m., Co-Op. Nursery and M.M.O.; 5:30 p.m., Weight Watchers meeting; 8 p.m., Al-Anon and Alateen meetings.

Wednesday, 9 a.m., Co-Op. Nursery and M.M.O.; 10 a.m., Bible study in Neil; 3:30 p.m., confirmation class in Coe Fellowship Hall; 5:30 p.m., Seventh-Grade Fellowship in McCortison Basement; 8 p.m., board of deacons meeting in Neil.

Thursday, 9 a.m., Co-Op. Nursery and M.M.O.; 9:30 a.m., Mothers' Group in Patton Auditorium; 8 p.m., Chancel Choir rehearsal in Patton Auditorium.

CALVARY LUTHERAN CHURCH
100 Elmer St., Cranford
Phone: 276-2418

Rev. Robert G. Petersen
Interim Pastor

The Rev. Robert G. Petersen will conduct the 8:30 and 11 worship services on Sunday with the Sacrament of Holy Communion being offered at the latter service. Beginning at 9:45 in the church lounge, Dr. Warren Funk of the Religion and Philosophy Department of Upsala College will present the third of a three-part series on Lutheranism.

TEMPLE EMANUEL
756 East Broad St.
Westfield, N. J. 07090

232-6770

Rabbi Charles A. Krolloff
Cantor Don S. Decker
Rabbi Howard F. Seldin-Sommer
Educational Director

Arnold Chalk
Student Rabbi

Senior Youth Advisor
Robert F. Cohen
Executive Director

Friday, Shabbat service, 8:15 p.m.

Saturday, Shabbat minyan, 10 a.m.; B'nai Mitzvah of Jonathan Newman and Todd Lischin, 10:30 a.m.

Sunday, adult ed/Jewish family service brunch, 11 a.m.

Monday, Sisterhood board meeting, 12:30 p.m.

Tuesday, Bible class, 9:30 a.m.; Friendship Group, noon; confirmation class, 7 p.m.; adult Bar/Bat Mitzvah class, 7:30 p.m.; bridge, 8 p.m.

Wednesday, folk dancing, 8 p.m.; confirmation parents meeting, 8 p.m.; Men's Club meeting, 8 p.m.

THE CATHOLIC CHURCH OF THE HOLY TRINITY
Rev. Robert T. Lennon
Pastor

Assistants:
Rev. Michael Desmond
Rev. Mario J. Pascarella
in Residence

Msgr. Charles B. Murphy,
Pastor Emeritus

Rev. Robert J. Harrington

RECTORY:
315 First Street 232-4137
C.D. Office 233-7455
E.C.M. School 233-0484

Saturday Evening Masses: 5:30 p.m. and 7 p.m.

Sunday Masses: 6:45, 8, 9:15, 10:30 and 12 noon.

Daily Masses: 7, 8, and 9 a.m.

Area Churchwomen To Convene Feb. 5

A meeting of the Union County units of Church Women United will be held in the Cranford Presbyterian Church, Springfield and Union Aves., Feb. 5, 10 a.m. to 2 p.m. Participants are requested to bring a casserole for four.

Mrs. Helen Beglin will speak on "Choose Life" and Mrs. Marie Kreef will speak on the needs for a visitors program in Rahway Prison and the volunteer probation program. A film will be shown depicting the events at the National Assembly (1961).

Mrs. Eleanor Smith, former State President, is chairperson for the day.

Hardwick Bible School Bill Becomes Law

In the final hours of the 199th session of the New Jersey Legislature, Governor Byrne signed legislation introduced by Assemblyman Chuck Hardwick (R-Union) which will benefit vacation Bible schools. Hardwick's bill, A2064, was designed to exclude vacation Bible schools from youth camp regulations which had imposed such severe restrictions on vacation Bible schools that some were subjected to substantial fines which threatened their continuation.

"This legislation allows vacation Bible schools to operate without state government interference," Hardwick said. Previous to Hardwick's bill, the Department of Health cited several Jersey City

To Look at B'nai B'rith In the Year 2000

"How I See B'nai B'rith In the Year 2000" is the title of the program scheduled for the Feb. 1 meeting of the Northern New Jersey Council of B'nai B'rith at 8:15 p.m. at Temple Emanu-El.

The guest speaker at this Monday evening meeting will be Walter La Raus, executive director of District #1. He will discuss a wide spectrum of thoughts and will zero in on all the problems that B'nai B'rith as well as world-wide Jewry will face in the next decade or two.

Walter La Raus joined the staff of District #1 in July 1966 as the associate director of membership. In June of 1969, he was named program director for District #1 and in March of 1972 he became membership director for the district.

A former vice-president of Parkchester Lodge in the Bronx, his knowledge of B'nai B'rith was gained on a lodge level where he served actively for many

Can Apply For Scholarship

The New Jersey League for Nursing has established a \$500 scholarship to be awarded to a registered nurse seeking a baccalaureate or master's degree in nursing. Criteria for this scholarship has been established. A copy will be sent with the application form. Major requirements include membership in the National League for Nursing and the New Jersey League for Nursing, and evidence of matriculation in a National League for Nursing approved collegiate nursing program.

This \$500 scholarship will be awarded annually. Interested persons may secure the official application form by writing to the New Jersey League for Nursing, 1020 Galloping Hill road, Union, NJ 07083.

Grant to Expand Program

Union College has been awarded a \$43,000 grant from the State Department of Higher Education to expand its curriculum in interpreting for the Deaf — the only such program in New Jersey — into a more comprehensive program. It was announced today by Dr. Saul Orkin, Union College president.

The Interpreters pro-

BURIAL BENEFITS

Former servicemen and women should be aware of Veterans Administration burial benefits. This knowledge can often spare the family of a deceased veterans anxiety and financial hardship. All VA Regional Offices and National Cemeteries have the details.

Premiere of DiMura's Work Here Feb. 14

The premiere performance of the written work of Vincent Di Mura will be given in the sanctuary of the First United Methodist Church Sunday, Feb. 14, at 3 p.m. This concert of sacred music under the sponsorship of the Wesley Singers, will feature three major works by Di Mura. Tickets will be available at the door or from the church.

Di Mura, 21, is currently studying piano with Constance Keene at the Manhattan School of Music, New York, and is a teacher at the Ta'Cher Music Studios, Middlesex. He has won awards from the New Jersey Education Council, the Plainfield Music Club and the New Jersey Teen Talent Search. He performed at Carnegie Recital Hall and with various chamber groups throughout New Jersey and New York. He studied in France with Jean Paul Seville.

The concert will begin with "Opus 13", a string quartet, depicting four impressions of the crucifixion of Christ. The second piece is "Isaiah," a cantata for mezzo-soprano, strings and percussion, with text taken from the biblical prophecies of the book of Isaiah.

The final piece of the afternoon will be "Celebration," Opus 14, for mezzo-soprano, tenor, organ, guitar, percussion and lute. The text is from the Sanctus and Agnus Dei of the Roman liturgy.

The musicians performing in the concert are from the Manhattan School of Music in New York, except for Mark Schaffel, guitar, a student of Di Mura's. They include Gail Hirsh, violin; Evan Kent, tenor; Victor Koulaphides, bass viola; Caryn Lerner, mezzo-soprano; Jeanny Lewin, cello; Janet Lucy, viola; Samuel Noel, violin; Paul Patchell, John Sampson and Mike Waluk, percussion, and Leon Ried, organ.

Volunteers Are Needed for VITA

Volunteers are needed to help other people with their tax returns in the Volunteer Income Tax Assistance (VITA) program cosponsored by the Union County Regional Adult School and the Springfield Senior Citizen Clubs.

Volunteers provide free assistance to taxpayers who cannot afford professional tax help, particularly those who file short forms and qualify for the Earned Income Credit. VITA volunteers will also assist low income elderly, handicapped and non-English speaking individuals.

VITA volunteers provide assistance in their own neighborhoods at schools, community centers, and libraries which are conveniently located for taxpayers who cannot travel to an IRS office.

Persons interested in participating in the VITA program should contact the Union County Regional Adult School.

LEGAL NOTICE

PUBLIC NOTICE

Public Notice is hereby given that an ordinance of the Council of the Town of Westfield, New Jersey, was read and passed, on first reading by the Council of the Town of Westfield, New Jersey, on January 26, 1982, and that the said Council will further consider the same for final passage on the 9th day of February, 1982, at 8:30 p.m., in the Council Chamber, Municipal Building, 425 East Broad Street, Westfield, New Jersey, at which time and place any person who may be interested therein will be given an opportunity to be heard concerning said ordinance.

JOYCE V. REELAND
Town Clerk

LEGAL NOTICE

SPECIAL ORDINANCE NO. 1450

AN ORDINANCE AUTHORIZING THE EXCHANGE OF INTEREST IN LAND OWNED BY THE TOWN OF WESTFIELD.

WHEREAS, the Town Council has received a deed from Robert Noble Sosman and his wife, conveying to one third interest in property described as Block 125 West Dudley Avenue, Westfield, New Jersey, and also known as Lots 20 and 21 in Block 109 on the tax map, to the Town of Westfield;

WHEREAS, the other two thirds interest in said property is now held by Edward Carey Sosman by virtue of deeds from other heirs of the Estate of Robert Browning Sosman, conveying their interest to him; and

WHEREAS, the property known as Lot 20, Block 109, 125 West Dudley Avenue, is improved with a dwelling and has been determined by the Tax Assessor of the Town of Westfield to have a full and fair market value of \$25,000.00 and

WHEREAS, Lot 20, Block 109, known as 125 West Dudley Avenue, which is vacant land, has been determined by the Tax Assessor of the Town of Westfield to have a full and fair market value of \$47,500.00, and

WHEREAS, Edward Carey Sosman has proposed to transfer his interest in Lot 20, Block 109, to the Town of Westfield in exchange for the Town of Westfield transferring to him its interest in Lot 21, Block 109; and

WHEREAS, the value of these respective properties are determined to be equal to the proportional interest of each of the respective parties in all of the properties, so that no cash consideration is required;

WHEREAS, the Town Council hereby determines that it would be more advantageous to the Town of Westfield for public use to have the sole ownership of the vacant land rather than a partial ownership of both parcels; and

WHEREAS, N.J.S.A. 40A: 12-16 authorizes the exchange of lands by a municipality under certain conditions, which conditions have been satisfied as aforesaid.

NOW, THEREFORE, BE IT ORDAINED AS FOLLOWS:

Pursuant to N.J.S.A. 40A: 12-16, the Town Council of the Town of Westfield hereby authorizes the appropriate Town officers to execute a deed in a form approved by the Town Attorney, transferring the interest of the Town of Westfield in Lot 21, Block 109, to Edward Carey Sosman in exchange for a deed, in a form approved by the Town Attorney, of Edward Carey Sosman transferring all of his right, title and interest in property known as 125 West Dudley Avenue, Westfield, New Jersey, Lot 20, Block 109, to the Town of Westfield without any cash consideration passing between the parties.

BE IT FURTHER ORDAINED that the Town Attorney of the Town of Westfield is hereby authorized to take whatever further steps are necessary to consummate this transfer, including the recording of appropriate deeds for same.

1/28/82 11 \$40.04

St. Paul's Delegation Meets at Princeton

The Vestry of St. Paul's Episcopal Church in Westfield met last weekend at the Center of Continuing Education at Princeton Theological Seminary. This group, which is responsible for many affairs in the parish, discussed plans and made decisions for the forthcoming year. Guest speaker Saturday was the Rev. Richard A. Bower, associate rector, Trinity Church, Princeton. Those present at the Vestry conference were Wardens Charles Varn and Robert Helander and the Vestry persons Marie Laessig, Joanne Maskin, Rhett Taylor, Marjorie Tucker, Stanley Bronson, Charles Burfield, Robert Cuthbert, Jeff Jackson, Charles Keyko, Charles Mettam, William Shepherd, Edward Wallace and the Vestry Secretary Gifford Griffin.

Bill Becomes Law

churches for non-compliance with the rigid guidelines required of overnight youth camps which Hardwick had described as "bureaucracy at its worst".

The Union County legislator said he was especially pleased that this legislation, which passed both houses of the Legislature, was signed into law, because Governor Byrne had conditionally vetoed the bill until the closing house of the 199th session when he changed his position.

"Vacation Bible schools can breathe a sigh of relief," Hardwick said, "along with the parents of the children who will be able to enjoy the benefits of vacation Bible school programs."

LEGAL NOTICE

PUBLIC NOTICE

Public Notice is hereby given that an ordinance of the Council of the Town of Westfield, New Jersey, was read and passed, on first reading by the Council of the Town of Westfield, New Jersey, on January 26, 1982, and that the said Council will further consider the same for final passage on the 9th day of February, 1982, at 8:30 p.m., in the Council Chamber, Municipal Building, 425 East Broad Street, Westfield, New Jersey, at which time and place any person who may be interested therein will be given an opportunity to be heard concerning said ordinance.

JOYCE V. REELAND
Town Clerk

LEGAL NOTICE

SPECIAL ORDINANCE NO. 1450

AN ORDINANCE AUTHORIZING THE EXCHANGE OF INTEREST IN LAND OWNED BY THE TOWN OF WESTFIELD.

WHEREAS, the Town Council has received a deed from Robert Noble Sosman and his wife, conveying to one third interest in property described as Block 125 West Dudley Avenue, Westfield, New Jersey, and also known as Lots 20 and 21 in Block 109 on the tax map, to the Town of Westfield;

WHEREAS, the other two thirds interest in said property is now held by Edward Carey Sosman by virtue of deeds from other heirs of the Estate of Robert Browning Sosman, conveying their interest to him; and

WHEREAS, the property known as Lot 20, Block 109, 125 West Dudley Avenue, is improved with a dwelling and has been determined by the Tax Assessor of the Town of Westfield to have a full and fair market value of \$25,000.00 and

WHEREAS, Lot 20, Block 109, known as 125 West Dudley Avenue, which is vacant land, has been determined by the Tax Assessor of the Town of Westfield to have a full and fair market value of \$47,500.00, and

WHEREAS, Edward Carey Sosman has proposed to transfer his interest in Lot 20, Block 109, to the Town of Westfield in exchange for the Town of Westfield transferring to him its interest in Lot 21, Block 109; and

WHEREAS, the value of these respective properties are determined to be equal to the proportional interest of each of the respective parties in all of the properties, so that no cash consideration is required;

WHEREAS, the Town Council hereby determines that it would be more advantageous to the Town of Westfield for public use to have the sole ownership of the vacant land rather than a partial ownership of both parcels; and

WHEREAS, N.J.S.A. 40A: 12-16 authorizes the exchange of lands by a municipality under certain conditions, which conditions have been satisfied as aforesaid.

NOW, THEREFORE, BE IT ORDAINED AS FOLLOWS:

Pursuant to N.J.S.A. 40A: 12-16, the Town Council of the Town of Westfield hereby authorizes the appropriate Town officers to execute a deed in a form approved by the Town Attorney, transferring the interest of the Town of Westfield in Lot 21, Block 109, to Edward Carey Sosman in exchange for a deed, in a form approved by the Town Attorney, of Edward Carey Sosman transferring all of his right, title and interest in property known as 125 West Dudley Avenue, Westfield, New Jersey, Lot 20, Block 109, to the Town of Westfield without any cash consideration passing between the parties.

BE IT FURTHER ORDAINED that the Town Attorney of the Town of Westfield is hereby authorized to take whatever further steps are necessary to consummate this transfer, including the recording of appropriate deeds for same.

1/28/82 11 \$40.04

LEGAL NOTICE

SEALED BIDS will be received from bidders classified under N.J.S.A. 17:27.3.1 et seq., in the Hearing Room, Room 160 Main Building, Transportation Building, 1035 Parkway Avenue, Trenton, New Jersey until 10:00 a.m. February 18, 1982 and opened and read for:

Bridge Painting Contract No. 81-3 for the painting of twelve (12) bridges on Routes U.S. 22, 3, 21 and 82 in the Cities of Clifton and Newark; Townships of North Bergen and Union; Towns of Belleville and Nutley; Boroughs of East Rutherford and Rutherford; Bergen, Essex, Hudson, Passaic and Union Counties. D.P. 435

The Department, in accordance with Title VI Civil Rights Act of 1964, 78 Stat. 252, 42 U.S.C. 49 C.F.R., Parts 21 and 23 issued pursuant to such Act, and Section 504 of the Rehabilitation Act of 1973 will afford minorities and business enterprises full opportunity to submit bids in response to this invitation and will not discriminate against bidders on the grounds of race, color, sex, national origin, or handicap in the contract award.

Bidders are required to comply with the requirements of P.L. 1975, c. 127.

LEGAL NOTICE

SHERIFF'S SALE SUPERIOR COURT OF NEW JERSEY CHANCERY DIVISION UNION COUNTY DOCKET NO. F-5390-80

CITY CONSUMER SERVICES INC., a New Jersey corporation, Plaintiff vs. **JOSE A. PEREZ, et al.**, Defendants.

CIVIL ACTION WRIT OF EXECUTION FOR SALE OF MORTGAGED PREMISES

By virtue of the above stated writ of execution to me directed I shall expose for sale by public vendue, in ROOM 207, in the Court House, in the City of Elizabeth, N.J., on WEDNESDAY, the 3rd day of February A.D., 1982 at two o'clock in the afternoon of said day, the property to be sold is located in the City of Elizabeth in the County of Union, and State of New Jersey. Commonly known as: 451-653 Park Avenue, Elizabeth, New Jersey.

Tax Lot No. 1652 in Block No. 10 Dimensions of Lot: (Approximately) 40 feet wide by 134 feet long.

Nearest Cross Street: Situate on the northern side of Park Avenue 45.36 feet from the easterly side of Springfield Road.

There is due approximately \$16,616.85 with interest from October 15, 1981 and costs.

There is a full legal description on file in the Union County Sheriff's Office.

The Sheriff reserves the right to adjourn this sale.

RALPH FROELICH Sheriff
ZUCKER, GOLDBERG, BECKER & WEISS, ATTY'S
CX-174-02 (DJ & WL)
1/7/82 4T \$70.56

PUBLIC NOTICE

SEALED BIDS will be received from bidders qualified under N.J.S.A. 27:25.1 et seq., in the Hearing Room, Room 140-Main Building, Transportation Building, 1035 Parkway Avenue, Trenton, New Jersey until 10:00 a.m., February 11, 1982 and opened and read for:

Underground Structures for Electrical Facilities at Various Locations Throughout the State of New Jersey Contract No. 1 (1981-1982), D.P. 421.

The Department, in accordance with Title VI Civil Rights Act of 1964, 78 Stat. 252, 42 U.S.C., 49 C.F.R., Parts 21 and 23 issued pursuant to such Act, and Section 504 of the Rehabilitation Act of 1973 will afford minority business enterprises full opportunity to submit bids in response to this invitation and will not discriminate against any bidder on the grounds of race, color, sex, national origin, or handicap in the contract award.

Bidders are required to comply with the measurements of P.L. 1975, c. 127.

Drawings, specifications and bid documents may be inspected or obtained for a fee of \$12.00 for full size drawings, at the Bureau of Contract Administration, 1035 Parkway Avenue, Trenton, New Jersey, 08621, during business hours. Names and addresses of prospective bidders for this project may be acquired by telephoning Area Code 609-984-6812 during business hours.

Drawings and supplementary specifications may also be inspected (but not obtained) by contacting or obtaining business information from our various Design Field Offices at the following locations:

1259 Route 46 Parsippany-Troy Hills, NJ 201-763-5100

325 Lincoln Avenue Haddonfield, NJ 609-429-6428

Intersections Rts. 1&7, 21 and 22 Newark, NJ 201-648-3551

1147 Amboy Avenue Edison, NJ 201-499-5000

NEW JERSEY DEPARTMENT OF TRANSPORTATION, BUREAU OF CONTRACT ADMINISTRATION
3T \$74.76
1/21/82

SHERIFF'S SALE SUPERIOR COURT OF NEW JERSEY CHANCERY DIVISION UNION COUNTY DOCKET NO. L 38844-78

CIVIL ACTION WRIT OF EXECUTION FOR SALE OF PREMISES

By virtue of the above stated writ of execution to me directed I shall expose for sale by public vendue, in ROOM 207, in the Court House, in the City of Elizabeth, N.J., on WEDNESDAY, the 24th day of February A.D., 1982 at two o'clock in the afternoon of said day, all the rights, title and interest of the above-named defendant in and to the following property, to wit: P.L. that certain tract or parcel of land and premises, hereinafter particularly described, situate, lying and being in the City of Elizabeth in the County of Union and State of New Jersey.

The property to be sold is located in the City of Elizabeth in the County of Union, and State of New Jersey. Premises are commonly known as: 332 Bond Street, Elizabeth, N.J. Tax Lot No. 345. Dimensions of Lot: (Approximately) 25 feet x 100 feet. Nearest Cross Street: Third Street.

There is due the sum of \$5,480.20 and costs. A full legal description is on file in the Union County Sheriff's Office. The Sheriff reserves the right to adjourn this sale.

RALPH FROELICH SHERIFF

SUSAN TREADWELL
COVINO, ATTY.
CL-216-92 (DJ & WL)
1/28/82 4T \$86.24

NOTICE TO CREDITORS ESTATE OF HENRY A. FORTMANN, Deceased

Pursuant to the order of **WALTER E. ULRICH**, Surrogate of the County of Union, made on the 22nd day of January, A.D., 1982, upon the application of and under the signed, as Executors of the estate of said deceased, notice is hereby given to the creditors of said deceased to exhibit to the undersigned their claims and demands against the estate of said deceased within six months from the date of said order, or they will be forever barred from prosecuting or recovering the same against the subscriber.

John H. Fortmann and Charles P. Miller
Executors
Robert D. Youghans Attorney
220 Lenox Ave.
P.O. Box 340
Westfield, N.J. 07091
1/28/82 1T Fees \$9.80

LEGAL NOTICE

NOTICE

Sealed proposals will be received by the Mayor and Council of the Town of Westfield, New Jersey on Tuesday, February 16, 1982 at 10:00 AM prevailing time in the Council Chamber at the Municipal Building, 425 East Broad Street, Westfield, New Jersey for furnishing No. 2 heating oil and No. 20 diesel oil. No. 2 heating oil - approximately 25,000 more or less, gallons delivered as needed to the Westfield, New Jersey, No. 1 on North Avenue and to the Municipal Building, 425 East Broad Street, from the date of the contract to November 30, 1982.

*Alternate to the above, bids are solicited for furnishing estimated annual requirements for a two year period, No. 2 fuel oil, 50,000 gallons, No. 20 diesel oil, No. 2 diesel oil, 30,000 gallons more or less over a two year period.

Proposals must be delivered at the place and before the hours mentioned above and must be accompanied by a certified check or bid bond made payable to the order of the Mayor and Council of Westfield in an amount equal to at least ten percent (10%) of the total amount of the greater bid. Each proposal must be accompanied by a surety company certificate stating that said surety company will provide the bidder with the required bond.

Bidders must be in compliance with all provisions of Chapter 127 P.L. Against Discrimination (affirmative action).

Plans and specifications may be seen or procured at the office of the Town Engineer Public Works Center, 959 North Avenue W. Westfield, New Jersey.

The Mayor and Council reserve the right to reject any and all bids and waive any informality, if in the interest of the town it is deemed advisable to do so.

EDWARD A. GOTTKO
TOWN ENGINEER
1/28/82 1T \$19.88

SHERIFF'S SALE SUPERIOR COURT OF NEW JERSEY CHANCERY DIVISION UNION COUNTY DOCKET NO. 1872-80

CORNELIUS H. GRONDIEN, JR., Trustee of the Grondien Agency, Plaintiff vs. **REuben H. COPELAND, et al.**, New Jersey corporation; **LOUIS A/K/A LUCIAN SLAWINSKI & IRENE SLAWINSKI**, his wife; **SCOFIELD BROS. INC.**, New Jersey corporation; **STATE OF NEW JERSEY**; **JEAN RICH and FRANK SCOFIELD**, Defendants.

PROCEEDINGS FOR SALE OF MORTGAGED PREMISES

By virtue of the above-stated writ of execution to me directed I shall expose for sale by public vendue, in ROOM 207, in the Court House, in the City of Elizabeth, N.J., on WEDNESDAY, the 3rd day of February A.D., 1982 at two o'clock in the afternoon of said day, the property to be sold is located in the City of Elizabeth, County of Union and State of New Jersey.

Premises are commonly known as: 560 - 562 Grier Avenue, Elizabeth, New Jersey.

Account #4-670 on the Tax Maps of the City of Elizabeth.

Dimensions of lot are: 50' x 100'. Nearest Cross Street: Unknown.

There is due approximately \$41,448.22 with interest from October 1, 1981 and \$68,235.72 with interest from October 1, 1981 and costs.

There is a full legal description on file in the Union County Sheriff's Office.

The Sheriff reserves the right to adjourn this sale.

RALPH FROELICH Sheriff
CRECCA, ATTY'S
CX-172-02 (DJ & WL)
1/7/82 4T \$78.40

PUBLIC NOTICE

Notice is hereby given that the following action was taken by the Westfield Board of Adjustment on appeals which were heard January 15, 1982:

Appeal of David Flynn for permission to erect a one-family dwelling at 843 Ramapo Way - Granted.

Appeal of Stan Sommers for permission to use a portion of the bottom floor of the building at 264 E. Broad Street for sales of garments. Appeal of P. Minogue for permission to erect a one-family dwelling at 1056 Prospect Street - To be continued at February 22, 1982 meeting.

Eleanor E. Sanford
Secretary, Board of Adjustment
1/28/82 1T \$7.84

PUBLIC NOTICE

Public notice is hereby given that an ordinance of which the following is a copy was introduced, read and passed on first reading by the Council of the Town of Westfield at a meeting held January 26, 1982, and that the said Council will further consider the same for final passage on the 9th day of February, 1982, at 8:30 p.m., in the Council Chamber, Municipal Building, 425 East Broad Street, Westfield, New Jersey, at which time and place any person who may be interested therein will be given an opportunity to be heard concerning said ordinance.

JOY C. VREELAND
Town Clerk

SPECIAL ORDINANCE NO. AN ORDINANCE TO PROVIDE FOR DECK REPLACEMENT AT THE WESTFIELD MEMORIAL SWIMMING POOL COMPLEX AND THE ADJUNCTIVE TOWERS OF THE ADJUNCTIVE NECESSARY THEREFOR.

BE IT ORDAINED by the Town Council of the Town of Westfield in the County of Union as follows:

SECTION I. That the following improvements be made at the Westfield Memorial Pool Complex to provide for the proper maintenance and operation of the facility:

(a) Replacement of approximately 5,000 square feet of concrete deck.

(b) All work necessary and incidental thereto.

SECTION II. It is hereby determined and stated that the estimated amount of money necessary to be raised from all sources for the said purpose is \$17,000.00. There is heretofore appropriated for said purpose the sum of \$17,000.00 from the Swimming Pool Capital Improvement Fund.

SECTION III. The said improvements shall be taken as a general improvement, but the cost thereof shall be paid from funds derived from the membership fees operating revenues of the said swimming pool complex.

SECTION IV. Not more than \$300,000 of the said \$17,000 may be used to finance those expenses specified in R.S. 40A:2-20.

SECTION V. The Capital Budget for the year 1982 will conform with the provisions of this ordinance.

SECTION VI. This ordinance shall take effect immediately after final passage in accordance with law.

1/28/82 1T \$24.92

LEGAL NOTICE

PUBLIC NOTICE

Take notice that application has been made to Town of Westfield to transfer to AL CAP Inc. trading as Bill Capra 9 for premises located at 240-244 North Ave. West, Westfield, N.J. The plenary retail consumption license issued #2020-33-004-000 heretofore issued to La Cigogne Inc. 1/3 a Cigogne for premises located at 240-244 North Ave. West, Westfield, N.J. Frank Ali, president, 110 Coolidge Rd. Elizabeth, N.J. J. W. Capra, vice president, 1128 Seid Ave., Elizabeth, N.J., and Anthony Ali, sec/treas, 553 Fairmont Ave. Westfield, N.J. Objections, if any, should be made immediately in writing to Joy E. Vreeland, Clerk, Town of Westfield, N.J.

AL-CAP Inc. 240-244 North Ave. Westfield, N.J. 1/28/82 2T \$19.60

ADVERTISEMENT

LEGAL NOTICE

Public notice is hereby given that sealed bids for "A Capital Improvement Program for the Westfield Board of Education will be received at 2:00 P.M. prevailing time on February 22, 1982 by the Board of Education of the Town of Westfield, New Jersey in accordance with Drawings and Specifications as prepared by Phillips Kaufman and Associates, P.A., 310 South Street, Morristown, New Jersey, at which time bids will be opened and read aloud.

The Capital Improvement Program consists of construction of a new Maintenance Garage at the Elm Street Facility for the Westfield Board of Education.

No bid will be received by mail and all bids must be submitted in the "Form of Bid" forms furnished by the Architect.

Each Contractor, before submitting a bid, including the major Subcontractors for each Branch of Work as defined in Items No. 1, 2, and 3 inclusive, if a Single Bid for the entire work is submitted, must first have been prequalified, in accordance with New Jersey State Statutes, by the Division of Building and Construction, Department of Treasury, and a notarized affidavit to this effect must accompany his bid. The affidavit shall be in a separate envelope marked "Qualification Affidavit" and attached to the exterior of the sealed envelope containing the Bid.

Separate Bids. Separate Bids will be received for the following branches of the work:

Item No. 1 - Electrical Construction and all work kindred thereto.

Item No. 2 - Plumbing, Heating and Ventilation Work and all work kindred thereto.

Item No. 3 - Electrical Work and all work kindred thereto.

Single Bids for Entire Work. In keeping with New Jersey State Statutes, a Bid for the entire work, including all branches of the work: General Construction Work, Plumbing, Heating and Ventilation Work and Electrical Work.

A Bidder for the "Entire Work" must submit with his bid the names of Subcontractors to whom he will award the work in each Branch of Work Items No. 1, 2 and 3 inclusive, together with the required Qualification Affidavits.

The Bids will be opened three (3) Contracts for the three (3) separate Branches of the Work, or a single Contract for the "Entire Work", whichever the Board, in accordance with law, determines to be in the best interest of the Board.

Each Bid shall be enclosed in a separate sealed envelope marked on the outside "Proposal for a Capital Improvement Program for the Westfield Board of Education". The Branch of the Work for which the Bid is submitted and the name and address of the Bidder shall also appear on this envelope. If the Bid is for the "Entire Work", the words, "Entire Work-Single Bid" shall appear on the envelope in lieu of the designation of the Branch of Work. In all cases, the Qualification Affidavit must be in a separate envelope marked "Qualification Affidavit" attached to the outside of the envelope containing the Proposal.

All Bidders must submit with their bid an affidavit with the names and addresses of Stockholders owning 10% or more of stock as required by Chapter 33, Laws of 1977, Assembly Bill No. 22, 1976 as approved March 8, 1977.

Each Bidder shall submit with his bid, an Agreement of Surety and a Bid Bond drawn to the order of the Board of Education of the Town of Westfield, New Jersey. The Surety Company shall be authorized to do business in the State of New Jersey. The amount of the Bid Bond shall be not less than ten (10%) percent of the Contractor's bid amount.

All Bidders are required to comply with the requirements of P.L. 1975, c. 127 and to submit with their bids a signed Statement (Exhibit D) agreeing to incorporate into the construction contract the mandatory language of the regulations as stated therein.

Immediately prior to the award of the contract(s), the Bidder(s) to whom the contract(s) is awarded must complete the State of New Jersey Affirmative Action Form AA 201A.

Successful Bidders will be required to furnish an acceptable Performance and Labor and Material Payment Bond to the Owner in the full amount of the Contract in such form as the Owner may prescribe and with such Sureties as he may approve.

One set of complete documents may be obtained by properly pre-qualified prime contractor bidders upon application to the Architect and upon deposit of a check in the amount of \$50.00 drawn to the order of Phillips Kaufman and Associates, P.A. This deposit will only be refunded to a Bidder if he returns such documents to the office of the Architect within ten (10) days after the date of opening of the Bids and if they are found to be neatly attached, in order, clean, unmarked and relatively free from crayon or pencil marks. No refund will be made to a non-Bidder.

Each Bidder who is a foreign corporation, one that is a Corporation not chartered under laws of the State of New Jersey, must submit with his Bid, an affidavit duly executed by the President of the Corporation, stating in said affidavit that said Corporation has, in accordance with the laws of the State of New Jersey, obtained a certificate authorizing it to do business in the State of New Jersey.

The Owner reserves the unrestricted right to reject any or all bids or to waive any informalities found therein.

Approved by the Board of Education of the Town of Westfield, Union County, New Jersey
James J. Krieger
Secretary
1/28/82 1T \$63.44

Business Directory

ALWAYS CALL YOUR LOCAL DEALER ONLY

A HANDY REFERENCE LIST OF RELIABLE LOCAL FIRMS

JUST A PHONE CALL BRINGS PROMPT SERVICE

ANTIQUES

THE WHIPPLETREE ANTIQUES

Fine Used Furniture Bought & Sold

open Mon. thru Sat. & Thurs. Eve 233-6644

522 Central Ave. Westfield (Cor. Park Ave.)

AUTO DEALERS

DOM'S TOYOTA AUTO SALES

Serving the Area 35 Years

- SCOUT
- Pick Up
- CROWN
- Subaru
- Wagon
- CORONA

Large Selection of Up-to-Date USED CARS

Dist. 760-6800
188 U.S. Hwy. No. 22 North Plainfield (Between Somerset & Grove)

AUTO DEALERS

SMITH MOTORS CO.

UNION COUNTY'S LARGEST & OLDEST CADILLAC DEALER SINCE 1928

79 WEST GRAND ST., ELIZABETH, N.J.

354-8080

AUTO DEALERS

BOB DORAN FORD SALES-SERVICE PARTS CARS & TRUCKS BODY WORK

686-0040

2037 Morris Ave. Union

AUTO DEALERS

UNION COUNTY VOLKSWAGEN

New & Used Cars

- Leasing
- Service
- Parts

Quality Body Shop

756-7400

1124 South Ave. Plainfield

CARPET CLEANING

SERVPRO CARPET CLEANING CARPET & UPHOLSTERY CLEANING

3 Cleaning Systems Shampoo Steam, Showcase At 3 Different Prices Drapes & Furniture Walls & Floors Free Estimate Cheerfully Given "FOR SERVICE CALL"

Servpro of 108 Dorset Drive Clark, N.J. 07066... 499-7119

CLEANERS

GARRY GARRABRANT, PRES.

Complete Line of Hardware Equipment & Supplies

For Local Delivery

232-1500

125 Elm St. Westfield

GLASS

Pickwick Village

UNUSUAL GIFTS • GREETING CARDS • JEWELRY • CANDLEY

232-1032

161 E. Broad St., Westfield

LUMBER

WESTFIELD Building Products Co Inc

Good Stock of LUMBER

LUMBER, MILLWORK MOLDING TRIM, PANELING PLYWOOD, CEILING TILE ANDERSEN WINDOWS CONCRETE, MASON MATERIALS

232-8855

700 NORTH AVE E WESTFIELD

MIRRORS

Windsor Auto Glass Co. Inc.

232-1700

424 South Ave. E. Westfield

OPTICIANS

brunner opticians

232 8182

100 EAST BROAD ST WESTFIELD

PLUMBING

MOUNTAINSIDE PLUMBING & HEATING

RESIDENTIAL COMMERCIAL INDUSTRIAL FOR SERVICE CALL

233-0807

274 Short Dr. Mountainide, N.J.

REAL ESTATE

REALTY WORLD

MYRA M. WOOD, REALTOR - Appraiser

RESIDENTIAL - COMMERCIAL

233-7121

1429 US Highway 22, Mountainide

SERVICE STATIONS

EUCLID SERVICE

COMPLETE ELECTRONIC MOTOR TUNE-UPS COMPLETE BRAKE SERVICE BATTERIES ALTERNATORS STARTER MOTORS EXHAUST SYSTEMS COMPLETE REINSPECTION CENTER TIRES SHOCKS FRONT END REPAIRS AIR CONDITIONING REPAIRS TOWING ROAD SERVICE SNOW PLOWING

CALL 232-4744 OR 232-9781 459 NORTH AVE. E. WESTFIELD, N.J.

APPLIANCES

Austers

WESTFIELD'S ONLY GE DEALER

GE • RCA • ZENITH • KOPER • SYLVANIA • RADIOS • APPLIANCES • FURNITURE We Service Everything We Sell 233-5121

143 E. Broad St., Westfield

APPLIANCES

Elm RADIO & TV

EST. 1943

TVs - STEREOS APPLIANCES SALES & SERVICE

KITCHEN CABINETS AND REMODELING

FREE OFF STREET PARKING

220 ELMER ST., WESTFIELD 233-0400

ART GALLERIES

REFLECTIONS ON CANVAS

PRINTS-LITHOGRAPHS-POSTERS

OILS & ORIENTAL ART FULL LAMINATING SERVICE - CUSTOM FRAMING -

TELE: 232-3745

Centrl & Lenox, Westfield

AUTO BODY REPAIRS

BODY WORK BY FISCHER

- COLLISION WORK
- REFINISHERS

232-5305

1130 SOUTH AVE W. WESTFIELD

AUTO DEALERS

BRISTOL MOTORS, Inc.

Your Authorized Dealer

- Quality Cars
- Dependable Service

755-6400

545 U.S. Hwy 22 N. Plainfield

AUTO DEALERS

ROMOND'S GARAGE INC.

EST. 1915

Jeep Authorized

Sales & Service Meyer Snow Plows For Jeep Vehicles

756-2460

158 E. 2nd Plainfield

AUTO DEALERS

SMYTHE VOLVO

EXCLUSIVE VOLVO DEALER

326 MORRIS AVE SUMMIT

273-4200

AUTHORIZED FACTORY SERVICE LONG TERM LEASING

AUTO DEALERS

THOMAS LINCOLN - MERCURY

"The Home of Superb Service"

PARTS • SERVICE • SALES • LEASING

232-6500

369 South Ave East, Westfield

BOWLING

CLARK LANES

Astruline

One of the most modern bowling centers in N.J. Featuring 50 New Brunswick A2 Pinsetters

COCKTAIL LOUNGE SNACK BAR AIR CONDITIONED AMPLE PARKING 381 4700

140 CENTRAL AVE CLARK

BARBERSHOP

Ditzel Farms

Old Country Store ALL BAKING DONE ON PREMISES CAKES FOR ALL OCCASIONS Plus - Rolls - Bread - Pastry • Fruit Breads • Grade "A" Products • Milk & Dairy Products • Fresh Eggs

789-2468

Open 7 days 7 - 7

331 South Ave., Garwood

BAKERS

TONY GRECO'S

A Complete Auto Repair Shop

Foreign & Domestic N.J. State Re-Inspection. Center

232-9664

800 Central Ave. Westfield

FLOOR COVERINGS

BRUNT & WERTH

Call For Quality Floor Coverings

ARMSTRONG Linoleum & Vinyl Floor Coverings Large Selection of Armstrong Carpeting Conspicuous Custom Installations Estimates Given Gladly

232-5958

741 CENTRAL AVE. WESTFIELD

FUEL OIL

FUGMANN OIL COMPANY

Always Ready to Serve You

Quality Exxon Fuel Oil Sales & Service Oil Burner

Easy Budget Payment Plan Dial 232-5272

361 South Ave., E. Westfield

FURNITURE

Rankin Fuel Co.

Since 1898 "Nothing Counts Like Service"

OIL BURNER Sales & Service Dial 276-9200

230 Centennial Ave., Cranford

FURNITURE

REEL-STRONG FUEL CO.

EST. 1925

- HEATING & COOLING
- FUEL OIL - BURNERS
- HUMIDIFIERS
- AIR CONDITIONERS

DIAL 276-0900

549 LEXINGTON AVE. CRANFORD

GIFT SHOPS

CHARLES W. COSENA

Insurance Agency, Inc. 7700

Phone: (201) 233-9100

INSURANCE

PEARSCALL & FRANKENBACH INC.

Est. 1922

ALL FORMS OF INSURANCE

232-4700

115 Elm St. Westfield

INSURANCE

BARBARA'S PANEL TOWN

THAT'S WHO!

- PANELING
- CEILINGS
- MOLDINGS
- CARPETING

WISE BUYERS CALL FIRST WISE DEALERS GIVE DISCOUNTS

499-7701

1113 RARITAN RD. CLARK

LUMBER

WHOP? BARBARA'S PANEL TOWN

THAT'S WHO!

WHOP? BARBARA'S PANEL TOWN

WHOP? BARBARA'S PANEL TOWN

MIRRORS

Windsor Auto Glass Co. Inc.

232-1700

424 South Ave. E. Westfield

OPTICIANS

brunner opticians

232 8182

100 EAST BROAD ST WESTFIELD

PLUMBING

MOUNTAINSIDE PLUMBING & HEATING

RESIDENTIAL COMMERCIAL INDUSTRIAL FOR SERVICE CALL

233-0807

274 Short Dr. Mountainide, N.J.

REAL ESTATE

REALTY WORLD

MYRA M. WOOD, REALTOR - Appraiser

RESIDENTIAL - COMMERCIAL

233-7121

1429 US Highway 22, Mountainide

SERVICE STATIONS

EUCLID SERVICE

COMPLETE ELECTRONIC MOTOR TUNE-UPS COMPLETE BRAKE SERVICE BATTERIES ALTERNATORS STARTER MOTORS EXHAUST SYSTEMS COMPLETE REINSPECTION CENTER TIRES SHOCKS FRONT END REPAIRS AIR CONDITIONING REPAIRS TOWING ROAD SERVICE SNOW PLOWING

CALL 232-4744 OR 232-9781 459 NORTH AVE. E. WESTFIELD, N.J.

APPLIANCES

Elm RADIO & TV

EST. 1943

TVs - STEREOS APPLIANCES SALES & SERVICE

KITCHEN CABINETS AND REMODELING

FREE OFF STREET PARKING

220 ELMER ST., WESTFIELD 233-0400

ART GALLERIES

REFLECTIONS ON CANVAS

PRINTS-LITHOGRAPHS-POSTERS

OILS & ORIENTAL ART FULL LAMINATING SERVICE - CUSTOM FRAMING -

TELE: 232-3745

Centrl & Lenox, Westfield

AUTO BODY REPAIRS

BODY WORK BY FISCHER

- COLLISION WORK
- REFINISHERS

232-5305

1130 SOUTH AVE W. WESTFIELD

AUTO DEALERS

BRISTOL MOTORS, Inc.

Your Authorized Dealer

- Quality Cars
- Dependable Service

755-6400

545 U.S. Hwy 22 N. Plainfield

AUTO DEALERS

ROMOND'S GARAGE INC.

EST. 1915

Jeep Authorized

Sales & Service Meyer Snow Plows For Jeep Vehicles

756-2460

158 E. 2nd Plainfield

AUTO DEALERS

SMYTHE VOLVO

EXCLUSIVE VOLVO DEALER

326 MORRIS AVE SUMMIT

273-4200

AUTHORIZED FACTORY SERVICE LONG TERM LEASING

AUTO DEALERS

THOMAS LINCOLN - MERCURY

"The Home of Superb Service"

PARTS • SERVICE • SALES • LEASING

232-6500

369 South Ave East, Westfield

BOWLING

CLARK LANES

Astruline

One of the most modern bowling centers in N.J. Featuring 50 New Brunswick A2 Pinsetters

COCKTAIL LOUNGE SNACK BAR AIR CONDITIONED AMPLE PARKING 381 4700

140 CENTRAL AVE CLARK

BARBERSHOP

Ditzel Farms

Old Country Store ALL BAKING DONE ON PREMISES CAKES FOR ALL OCCASIONS Plus - Rolls - Bread - Pastry • Fruit Breads • Grade "A" Products • Milk & Dairy Products • Fresh Eggs

789-2468

Open 7 days 7 - 7

331 South Ave., Garwood

BAKERS

TONY GRECO'S

A Complete Auto Repair Shop

Foreign & Domestic N.J. State Re-Inspection. Center

232-9664

800 Central Ave. Westfield

FLOOR COVERINGS

BRUNT & WERTH

Call For Quality Floor Coverings

ARMSTRONG Linoleum & Vinyl Floor Coverings Large Selection of Armstrong Carpeting Conspicuous Custom Installations Estimates Given Gladly

232-5958

741 CENTRAL AVE. WESTFIELD

FUEL OIL

FUGMANN OIL COMPANY

Always Ready to Serve You

Quality Exxon Fuel Oil Sales & Service Oil Burner

Easy Budget Payment Plan Dial 232-5272

361 South Ave., E. Westfield

FURNITURE

Rankin Fuel Co.

Since 1898 "Nothing Counts Like Service"

OIL BURNER Sales & Service Dial 276-9200

230 Centennial Ave., Cranford

FURNITURE

REEL-STRONG FUEL CO.

EST. 1925

- HEATING & COOLING
- FUEL OIL - BURNERS
- HUMIDIFIERS
- AIR CONDITIONERS

DIAL 276-0900

549 LEXINGTON AVE. CRANFORD

GIFT SHOPS

CHARLES W. COSENA

Insurance Agency, Inc. 7700

Phone: (201) 233-9100

INSURANCE

PEARSCALL & FRANKENBACH INC.

Est. 1922

ALL FORMS OF INSURANCE

232-4700

115 Elm St. Westfield

INSURANCE

BARBARA'S PANEL TOWN

THAT'S WHO!

- PANELING
- CEILINGS
- MOLDINGS
- CARPETING

WISE BUYERS CALL FIRST WISE DEALERS GIVE DISCOUNTS

499-7701

1113 RARITAN RD. CLARK

LUMBER

WHOP? BARBARA'S PANEL TOWN

THAT'S WHO!

WHOP? BARBARA'S PANEL TOWN

WHOP? BARBARA'S PANEL TOWN

MIRRORS

Windsor Auto Glass Co. Inc.

232-1700

424 South Ave. E. Westfield

OPTICIANS

brunner opticians

232 8182

100 EAST BROAD ST WESTFIELD

PLUMBING

MOUNTAINSIDE PLUMBING & HEATING

RESIDENTIAL COMMERCIAL INDUSTRIAL FOR SERVICE CALL

233-0807

274 Short Dr. Mountainide, N.J.

REAL ESTATE

REALTY WORLD

MYRA M. WOOD, REALTOR - Appraiser

RESIDENTIAL - COMMERCIAL

233-7121

1429 US Highway 22, Mountainide

SERVICE STATIONS

EUCLID SERVICE

COMPLETE ELECTRONIC MOTOR TUNE-UPS COMPLETE BRAKE SERVICE BATTERIES ALTERNATORS STARTER MOTORS EXHAUST SYSTEMS COMPLETE REINSPECTION CENTER TIRES SHOCKS FRONT END REPAIRS AIR CONDITIONING REPAIRS TOWING ROAD SERVICE SNOW PLOWING

CALL 232-4744 OR 232-9781 459 NORTH AVE. E. WESTFIELD, N.J.

Your Service or Product and This Space Could Make it for you

Andrea's Furniture Co., Inc.

"Where There's No Substitute For Quality"

HENREDDON • PENN HOUSE HITCHCOCK • STIFFEL LAMPS BARCALOUNGER LAZY BOY LOUNGERS

FREE DELIVERY

232-1198

540 South Ave. W

Seventh Grade PAL Starts Season on a Winning Note

The Westfield 7th Grade PAL basketball team began its season with a convincing win against Immaculate Heart in Scotch Plains by a final score of 42-32. Bob Gladden led the scoring for Westfield with 12 points followed by Dave Lavender's 7 points and Kenny Lane's 6 points. However, the Westfield attack was well balanced with Frank Quinn scoring 5 points, Brad Shapiro 4 points and Neil Horne, Dave Brown, Clint Factor and Lou Russell each contributing a basket. The entire team played well both on offense and defense. Although shut out of the scoring, Kevin Stock, Ron Tate, Chris Freer and Glen McSweeney all contributed to this fine win.

In the return match at Westfield, Immaculate Heart defeated a very cold shooting Westfield 7th Grade PAL team, by the final score of 31-27. Scotch Plains took a strong early lead when the Westfield players could not find the basket. The first Westfield score came with about 3 minutes left in the first half by Neil Horne to make the score 2-12 against Westfield and by halftime Westfield was losing 6-16. The third quarter was not any better with Westfield down by the score of 10-24. However, Westfield refused to quit and put on a sensational 4th period to almost win the game. Kevin Stock made the first basket of the last quarter followed by one by Scotch Plains. Thereafter, Westfield scored 13 unanswered points with Kevin Stock getting his 3rd and 4th baskets of the game, Kenny Lane scoring his 4 points, Larry Brown had 2 of his 4 points during this run, Bob Gladden scored his 2 points and Neil Horne hit on a free throw to make the score 25-26 for

Scotch Plains. But Scotch Plains then managed to sink 5 free throws to finally win the game 31-27. Kevin Stock led the 7th graders with 8 points and Neil Horne contributed 5 points. Others who almost came back with a sensational win were Chris Freer, Glenn McSweeney, Dave Lavender, Frank Quinn, Ron Tate, and Clint Factor.

In its last game against Berkeley Heights, Westfield again started slowly but finally managed to win their second game. At the end of the first quarter, with 2 baskets by Kenny Lane, and baskets by Dave Lavender and Kevin Stock, Westfield was down by the score of 8-16. In the second period Neil Horne hit for 6 points and Dave Lavender scored the other 4 points to make the score at halftime 18-22. But after intermission, the Westfield 7th Grade PAL

staged another tremendous comeback to take the lead 34-32 with Frank Quinn hitting for his 4 points for the game, and Dave Brown contributing another 4 points.

Those scoring one basket each during this quarter were Ron Tate, Glen McSweeney, Neil Horne and Kenny Lane. In the final period Neil Horne led the charge to put the game away with 5 of his 13 game points, Kevin Stock hit for 4 of his 6 game points, Kenny Lane scored 2 of his 8 game points, Dave Brown scored 2 of his 6 game points, Lou Russell scored his only basket of the game, and Chris Freer hit for his 3 game points.

Those who also contributed to this win included Clint Factor and Todd Graff who played a consistent strong game. Continuing to lead the cheers from the sidelines was Brad Shapiro with his broken arm.

Great Swamp Ramble Saturday

Members and guests of the Union County Hiking Club are invited to attend the Great Swamp Ramble on Saturday and the Palisades Hike on Sunday.

Bob Evers will lead the first event — the Great Swamp Ramble. The Meyersville Center is the 10 a.m. meeting site for this scenic five-mile ram-

ble. Hikers are asked to bring lunch.

The Union County Department of Parks and Recreation Administration Building, Acme and Canton Sts., Elizabeth, is the 8:30 a.m. meeting place for the Palisades Hike. Fred Dlouhy is the leader of this hike, the length of which will be determined by the weather.

Canoe, Kayak Show

Kean College of New Jersey in Union will open its swimming pool and gymnasium facilities on Feb. 7 from 11 a.m. to 7 p.m. for canoe and kayak enthusiasts to demonstrate their skills and techniques, in an eight hour boating program. This is the tenth consecutive year the Department of physical Education at Kean College

of New Jersey has been co-sponsoring this canoe and kayak show with the New York - New Jersey River Conference.

Harvard Letterman

William R. Kahn of Westfield was among 69 Harvard freshmen football players who received their major numerals for the fall gridiron season.

Pacers and Nets Win In Fifth Grade League

Only two 5th grade games were played on Saturday due to the inclement weather. The other games will be made up on a future Tuesday night. The results of the games played are as follows:

Nets 22 - Knicks 16
The Nets strong offense attack led by Jeff Kopelman with 10 points, Mike Cafaro with 7 points, Mike Kumpf with 3 points and Ken Kotovsky with 2 points was too much for the Knicks defense. Strong rebounding by Dave Briemer and Susan Halpin paved the way for a strong team effort.

The Knicks went down in defeat to a good Nets team. The Knicks missed a lot of easy shots while the Nets capitalized on the turnovers. Brian Beller and Sean Lucas paced the scoring with 5 points each, followed by Jeff Carovellano with 4 points and David Oliveira with 2 points. Bruce Lowe, Michael Conheeny, Lisa Cleverger and Bobby Moskal played well on offense and defense.

Pacers 26 - 76'ers 21
The Pacer offensive

Murphy Promoted by AT&T

Kevin J. Murphy of Westfield has been promoted to director of personnel services and building administration for the Advanced Mobile Phone System Corporation of the American Telephone and Telegraph Co. in Basking Ridge.

Murphy, who joined AT&T in 1975 as a staff employment representative, was serving as a business marketing manager at the time of his promotion. He began his Bell System career in 1966 with the finance department of the Western Electric Co., where he later

power was back in today's game. Charles "Magic" LaRosa led the scoring with 14 points followed by Joe Murphy with 8 points and Tom Cassidy with 4 points. The offense was helped by the excellent team work provided by Mike Hamilton, John Bomba and Chris Hanlon. These players worked the ball into Joe Murphy who played his best game of the season. Rebounding honors go to Chris Hanlon and Joe Murphy with 7 rebounds each. The Pacers were down 6 points going into the 4th quarter when their defense tightened up and their offense opened up behind the fine shooting of Charles LaRosa.

The 76'ers played a strong game losing the lead only in the last few minutes. Ted Hobbie paced the scoring with 8 points and Lonnie Friedman and Bobby Wischuser chipped in with 4 points each. Phil Landen and Jerry Infantino did a very good job playing defense and rebounding. Doug Cunningham handled the ball well and David Simons controlled both points and rebounding.



Kevin J. Murphy held positions in purchasing methods and general employee benefits.

A U.S. Marine Corps veteran, Murphy holds a bachelor's degree in labor relations from Pace University.

Pru Promotes Patricia Simons

Patricia A. Simons of Westfield has been promoted to planning consultant in the Corporate Services and Buildings Department of The Prudential Insurance Company, Newark.

This promotion represents Simons' second since joining Prudential in April 1979. She had been an assistant planning consultant since September 1980.

After graduating from St. John's University in 1960, Simons worked for Bankers Trust Company, New York, as a pension administrator for more than two years. She took a leave of absence from the business community to raise her five children, Tracey, Kevin, Kim, David and Amy.

Simons was formerly active with the Grant School, Westfield, and the Junior League of Plainfield.

The First Labor Day celebration was held in New York City in September 1882, according to "Important Events in American Labor History, 1778-1978," published by the U.S. Department of Labor.

Spectators had two action-filled evenings as Westfield boys Wrestling leaguers met head on. Wednesday's thriller pitted Bill Miller's Tigers against Keith William's Lions who came up on the short end, 38-18.

The Tigers were still able to press their attack without the help of Ken Voorhees who is sidelined with an injury. Instead, Ned Seel lead the victors by contributing a 3 point team decision, following in Ned's footsteps were Alex Stotler, showing good style, Timothy Quirk, Young Song, Tim Duhig and David Webber who took on two matches and split. Joel Kamins wrestled superbly and took a major (13-0) decision. Sidelined for a whole month, Paul Cavalliere returned to the line up and nailed a 15-1 decider as did Lee Topar with a twin score.

Tommy O'Hara pitched a 9-0 shutout using brilliant techniques against a good opponent. Jeff "Pin Man" Maynard moved in fast for a first period pin along with Hoang Nguyen who has yet to be defeated. Joe Gragnano, a super grappler, moved swiftly for yet another first round fall. Fred Thum will apply for a patent on the now famous "Thum Pin". Fred's unique style helped move his team well ahead of the growling Lions. Sean McGale and David Rice each got the upper hand on their competitors by landing falls.

Moving forward and learning new skills are Scott Goldberg and Matt Prybilski. Jason Ritzke and Charlie Hall continue work on the takedown

while Aubrey Boytos will practice faster escapes. Scott Ghedine went three rounds and looked good with a tough grappler. The Lions continue to be hampered with gaps in their line up due mainly to illness. Coach Williams looks forward to the teams next match, hopefully with a full roster.

A little Lion who packs a whollop is Paco Gonzales. Paco wrestled smoothly to bring in a well-earned decision and 3 team points. James Wilton refused to wilt under pressure and posted a nice win. Wilton controlled his opponent from the opening bell. John Povalak seems to be following in his dad's footsteps. Povalak, son of Edison's wrestling coach Steve Povalak, was able to contribute 5 big marks with a very strong pin.

Lots of practice paid off for John Salerno as he quickly escaped, got a reverse and moved in for the fall plus points. Michael Dodd pinned his opposition in a thrilling exhibition bout. Garth Burrill wrestled evenly and produced several good techniques. Getting tougher with each match, David Sanchez and Kelvin Wise refused to give in. Joe Cecla, David Byrne, Damien Lyon and Mark Byrne continue to gain experience each time they step on mat.

Kevin Williams and Andrew McVicker lead the Lions middle weights while Adam Pizzi and Nickey Dilorio gave their all in the higher weight classes. On Thursday night, Pop Grabel's Leapin Leopards overpowered Gary Huns-



Tom O'Hara and Kevin Williams listen intently to referees, instructions before match begins.

inger's Cool Cougars who fought valiantly. Adam Labrada led off for the gold-suited Leopards with a decision as Ironman Kielbasa waited on deck. Ironman then got the call and responded with a fine pin. Kurt Duchek took command of his match as Matthew Fahey also added team marks by a fall.

Chris Donzella and Eddie Daniel remain on top with strong wins. Names familiar to sport fans, Louis Rettino and Anthony Reinoso, looked as though they had years of experience on the mats. Each brought in Leopard points. A tough wrestler Michael Davidson pinned swiftly. Danny Haag added 2 with a tie as Jim Luerssen battled

his way to a decision. Sam Wunderle put forth a great effort for the big decision.

J R Smiljanic, Chris Gorman, and Casey Noerr provided the large audience with a show of good grappling skills. Nick DiPierro and Andy Bierbaum wouldn't let their opponents get the best of them as they moved fast and furiously. Looking forward to their next match are Matt Fontana, Brendan Doyle, Brian Duels and Ryan Singel. Although the Cougars turned in a commendable performance, they will seek to avenge their 41-25 loss when they next meet the Raring-to-go Lions on Friday evening at Westfield High School.

Risko Joins Newark Brokerage Firm

James A. Risko of Westfield, whose background in mortgage banking and the real estate investment field spans more than two decades, has joined James R. Poole & Co., Newark mortgage brokerage firm, as a partner and executive vice president.

James R. Poole & Co. is a specialist in the placement of mortgage loans, left the firm his title had been executive vice president. He had previously been associated with Mutual of New York as Mortgage Officer from 1966 to 1968 and with Equitable Life for six prior years as an appraiser. Risko began his career in real estate following graduation from Creighton University with a degree in business administration. He later completed courses in the American Institute of Real Estate Appraisers at the University of Connecticut, the Mortgage Banking Institute program at New York University where he received his M.B.I. designation, and attended the New York University Graduate School of Business.

During his more than two decades in mortgage banking and real estate investments, Risko was adjunct assistant professor of real estate at New York University's Mortgage Banking Institute, lectured at Manufacturers Hanover Trust Co. and paneled and chaired seminars for the New York University Mortgage Conference, Society of Industrial Realtors, and Eastern Pennsylvania market. The company has arranged in excess of \$100 million in transactions in its four-year history, mainly with insurance companies and pension fund investors.

Prior to his affiliation with the James R. Poole organization, Risko had been with Feist & Feist International, Inc. in West Orange since 1968. When he



Wendy Boyton and Sophia Holder of Redeemer's fourth grade are shown here with teacher Miss Sharon Pettit displaying their booklets containing pictures of foods from the four food groups.

Redeemer Names Discovery Team

Redeemer Lutheran School has named its fourth grade to be the school's Discovery Team. Because of the small size of the 10 member class, they have been appointed to discover some educational horizons a larger class would not have the opportunity to explore. They will do this by taking class trips, doing individual and collective research, and through class projects and experiments. The class will then report their discoveries to the other students in the school.

"Discovering Good Nutrition" is one of the first projects the fourth grade has undertaken. Each student is keeping a chart of what he or she eats each day to discover if a balanced diet is being followed. Experiments are being performed to test for nutrients in different foods. Booklets made by each student show experiment results and pictures of food from the four food groups. A class trip to a local fast food franchise will determine if a nutritious meal is being sold. Although this fourth grade class is unusually small, Redeemer's average class has between 14 and 18 students. This allows for each student to receive individual attention from the teachers. Redeemer offers a Christ-centered education in nursery, kindergarten, and grades 1-6. Extended care and after school programs which benefit working parents are offered through the school's Child Development Center. The school, located at Clark St. and Coperthwaite Pl., is now accepting applications for the second semester which begins on Feb. 1. The school office has further information.

Torts and Courts

If you always thought a tort was a pastry and aren't sure of the difference between a subpoena and a summons, a new T.V. series, "You and the Law," will shed light on these and many more legal subjects.

Sponsored by the New Jersey State Bar Association and New Jersey Network, the series will premiere on February 3, 1982 on UHF Channels 23, 50, 52 and 58.

Leader Advertisers Bring You More Than Good Values For Your Dollars

- Central Business District Taxes Support Your Schools, Your Municipal Services (An estimated 12% of property taxes is borne by commercial property-owners)
- Local Merchants, Banks and Service Firms Contribute Generously to local charities, The United Fund, sports programs and other activities which enhance the quality of life in Westfield.
- Leader Advertisers Help Bring You This Week's News. As the costs of newspaper production, distribution, news gathering and editing increases, advertising revenue makes possible wide community distribution of local news at low cost to readers —

Bringing You the News this Week are These Leader Display Advertisers:

- | | | |
|--|--|--|
| AA
Adam Feret D.M.D.
Adlers
Austers
Barons Drugs
Beauty Outlet
Block Island Break-Out
Bonneys of Westfield
Brehms/Tarlow Carpets
Brooks/Sealfons
Capital Savings
Castle Bootery
Clara Louise
College Bound
Computer Dimensions
Consignment Shop
Cookys
Dietwatch
Doll & Miniature Show
Eardly T. Petersen Co.
Elm Radio & T.V.
Elizabethtown Gas
Epsteins Bootery
Estelles Uniforms | Flemington Fur
Frameworks
Fran Marie
Garre Cosmetics
Goodyear
Grays
Greater N.Y. Auto Show
Grills Silk & Cotton Shop
H. Clay Friedrichs Inc.
Halfway House
Hand Feats
Insulation
Jane Smith
Jarvis
Jeannettes Gift Shop
John Franks
Lancaster
Leader Store
Legg Mason
Lincoln Federal
McEwen Flowers
Made In America
Mademoiselle Shop | Marcus
Martin Jewelers
Master Memorial Funeral Home
Meekers Flower Shop
Memorial Funeral Home
Miladys
The Mine
Money Store
New Jersey Public Theatre
The Phone Nook
PSE&G
Randals
Rankin Fuel
Reflections on Canvas
Robbins & Allison
Scotts Shoes
Tiffany Drugs
Tony Dennis
Town Book Store
Turner World Travel
Valley Furniture
Virginia Alan
Westfield Camera
Williams Lamps |
|--|--|--|

Are You Supporting These Local Businesses Which are Supporting You?

- LOST -
Standard Poodle, silver-gray female, short for its breed. Answers to the name of Zelda. Lost Tuesday about 4:00. Last seen near Springfield Ave. off of Broad St.
Call 232-5015
REWARD

Cagerettes Win No. 2

By Maria Fleming
The Westfield High School girls varsity basketball team won its second game of the season recently defeating the Montclair Mounties 48-36, only to lose later in the week to Irvington 50-35.

The cagerettes won the game on the foul line in the Montclair match. The Devils sank 22 of 37 (57 percent) from the line while the Mounties hit a mere 2 of 17 (12 percent).

At the end of the first period, Westfield trailed Montclair by four points. The cagerettes spent the second quarter on the foul line to make up the deficit and pull ahead of the Mounties. Hitting 14 of 18 free throws, 88 percent of the points scored in that period. The Devils ended the half with an 11 point advantage. Westfield never let Montclair come within range. Junior Devil forward Noreen Morris sank seven free throws in this quarter and junior guard

Lisa McGowan hit six to pull Westfield ahead. The twelve points mark the largest lead the Devils have had in a game this year.

There were several stand-out performances for Westfield in the game. Morris hit 9 for 12 from the line (75 percent) while McGowan was 7 for 9 (77 percent). Morris and junior guard Rosann Fusaro hit 15 and 14 points respectively and McGowan added another to lead the Devils.

The cagerettes dropped their record to 2-11 when they lost to Irvington last week. Irvington outscored WHS in all but the third quarter to earn the win. The third period saw Westfield come within 3 baskets of Irvington only to drop further behind in the fourth.

Fusaro again led Westfield with 18 points. Morris contributed 8 more. The cagerettes will oppose the Union Farmers tomorrow in an away match at 3:45.

JVers Lose Twice

By Paul Rodin
The WHS boys' JV basketball team saw its record diminish to 4-1 last week losing to Montclair 68-56 and then to Irvington 57-56 in a tough double overtime battle.

Against the Irvington Campers, Westfield started out in its usual slow scoring manner trailing the Campers by eight points at one time in the first quarter.

Irvington executed an effective 2-3 zone defense the majority of the game and also employed a full-court press, forcing numerous turnovers into points. This did not stop the Devils from scoring however, and with eight seconds left Chris Rupp shot up two points from the corner and thus tied the game up at 49.

In the first overtime, it looked as if Westfield had taken the game, but then with seconds left to play, the Campers tied the game at 52 all and then proceeded to steal the victory in the second overtime.

The Devils were led by Johnny Miles with 20 points, going 9 from the floor and 4 from the line.

Irvington's high scorer was Eugene Bragdon with 12 points.

Against Montclair, Westfield could not keep possession of the ball very long due to the Mounties constantly forcing turnovers and out rebounding the Devils 36-25. Westfield trailed the whole game falling behind at one point by 20 points. In the final quarter, the Devils rallied to score 22 points but still could not keep the Mounties from scoring an additional 14 points.

Westfield was led by Miles and Rupp again, this time with 16 and 17 points respectively. Rupp had 7 defensive rebounds while Dan Grasso had 6 offensive rebounds.

Tuesday the team played Elizabeth (too late for Leader deadline) and tomorrow the team will try to avenge the Union Farmers at home at 6 p.m.

School Aid Figures Available

Information on the formula recommended for use in the distribution of federal block grant money to New Jersey's local school districts is available for public view for 15 days starting tomorrow (Jan. 14).

The proposed formula and local district figures for the Westfield district is at the office of Union County Superintendent James Clancy, 300 North Ave. East, between the hours of 9 a.m. and 4 p.m.

The formula was recommended by an advisory committee appointed by the governor and received first-reading approval by the State Board of Education at its Jan. 6 meeting.

The board will consider the formula for final adoption at its next meeting, Feb. 3.

The block grant replaces most of the previously distributed federal categorical program grants with single payment to districts.

In order to qualify for the funds, districts must file an application with the Department of Education and specify how the funds will be used. Districts may spend the money with complete discretion for any of the following broad purposes: basic skills development, educational improvement and support services, and/or special projects. The application may be for three-year periods.

WORKERS' COMP
The first workers' compensation act was passed in 1902 in Maryland, but it was declared unconstitutional, according to a publication of the U.S. Department of Labor, "Labor Firsts in America."

O'Herron to Play In All-Stars Games



Bill O'Herron

The Soccer Coaches Association of New Jersey has scheduled two North-South All-Star games in conjunction with the New Jersey Rockets and the Cosmos.

New Jersey traditionally a hotbed for soccer in the U.S., provides many top players to universities throughout the country and this will be the first opportunity for top senior high school players in New Jersey to showcase their talent, not only to the general public, but to many college and professional soccer coaches who are expected to attend.

The indoor game is planned for Feb. 5 at the Meadowlands Arena as a preliminary Match before the Rockets game. The outdoor game will be held April 18, the home opener for the Cosmos.

Gene Chysowych director of the All-Star game and soccer coach at Columbia H.S., Walt Leonow of Westfield H.S., and Jerry Sheska of Morris Knolls H.S. will direct the North squad.

The North All-Star team

will include Bill O'Herron of Westfield, a standout for the Blue Devils, Watchung Conference and Union County Championship Team, Lenny Armuth (Columbia), Tom Young (Morris Knolls), George McKenna (Kearney), Elias Zurita (Englewood), Todd Panico (Caldwell), Tim Doud (West Essex), Sebastian Ferrera (East Side), Bob Hower (Ramapo), Fabian Sontos (Parsippany), Tom McSpirit (Verona) and Steve Rex (Chatam Boro).

Appointed Nursing Director At Ashbrook Nursing Home

Bonnie Testa, R.N., of Fanwood, a graduate of Newark City Hospital School of Nursing and Governor Livingston High School in Berkeley Heights, has been named

director of nursing at Ashbrook Nursing Home in Scotch Plains. Previously she served at St. Barnabas Medical Center in Livingston, and as a nurse in private medical practice.

A member of the Berkeley Heights Business & Professional Women's Club and the Advisory Committee to the Scotch Plains-Fanwood High School Work Study Program, Mrs. Testa is working toward a degree in gerontology at Union College.

Ashbrook's new nursing head was born on Staten Island, N.Y. and raised in Massachusetts. She was nine when her family came to New Jersey.

"Geriatrics (care of the elderly) has become my home in nursing," Mrs. Testa says. "It is a field of importance to all of us and at the beginning of its growth."

The new director is the wife of Joseph F. Testa, chairman of business education at Montclair High School, and has a daughter, Tori.

Franks Moves Legislative Office

As a result of legislative re-districting, the new 22nd Legislative District includes six communities in Essex County and eight communities in Union County, including Mountainside, Fanwood and Scotch Plains. In order to be more centrally located, Assemblyman Bob Franks has moved his legislative office to 3 Beechwood Rd., Summit.



Bonnie Testa

director of nursing at Ashbrook Nursing Home in Scotch Plains. Previously she served at St. Barnabas Medical Center in Livingston, and as a nurse in private medical practice.

A member of the Berkeley Heights Business & Professional Women's Club and the Advisory Committee to the Scotch Plains-Fanwood High School Work Study Program, Mrs. Testa is working toward a degree in gerontology at Union College.

Cagers Fall to 2-12

By Eric Kirschner
The WHS boys' basketball team saw its record fall to 2-12 as they were defeated by Montclair 58-36 and Irvington 56-43.

The Devils were able to play the mounties close for the first quarter, but a second quarter collapse was Montclair enter halftime with a 30-15 lead. The third quarter was more of the same, and it took a late Devil rally to make the score semi-respectable.

Jack Baldwin led Westfield with 13 points. Forward Jerry Basto added eight. Montclair's Curtis Ritchwood passed all scorers with 25 points while also snaring a game high ten rebounds.

The Devils were in a much better position to post their second victory when they battled Irvington Friday night.

After Irvington took an 11-point halftime lead, the Devils stormed back, outscoring the Campers 10-2 and cutting the score to 30-27.

But with the momentum clearly on their side, some funny things began happening to the Devils. Camper forward Cornell Sales hit an easy bucket underneath to raise the margin to five. Westfield came back, but couldn't connect, and seconds later, when Irvington center Mark Baltimore grabbed his one rebound underneath and banked it in, the Campers enjoyed a seven point edge.

Westfield took the ball, but Baldwin was quickly whistled for an offensive foul which was followed by two more Irvington points. Basto was also then whistled for an offensive allowing the Campers to hit two free throws and go up by eleven. Irvington added six more points before the streak ended, building an insurmountable 44-27 lead.

Basto was the Devils' leading scorer with 15 points. Baldwin and Frank Christmas added 14 and 8, respectively. Baltimore led all scorers with 18 points.

FAST BREAKS... Odds and ends from the stat department... Westfield was 34 of 90 from the field

during the week for 37.7%... turnovers were also a factor, especially against Montclair where the Devils committed 18 compared to the Mounties 8... against Irvington it was rebounds, fifteen to be exact. Irvington outrebounded the Devils 36-21... forward Troy Best was the only player to go into double figures with twelve rebounds during the week

... the pair of disastrous second quarters this week raised Westfield's second quarter season deficit to 47 as compared to 78 for the other three quarters combined... the Devils have won only one of their last 11 games.

	1	2	3	4	T
Westfield	10	5	4	17	36
Montclair	14	16	15	13	58

Westfield: Baldwin 5-3-13, Basto 3-2-8, Best 1-0-2, Murphy 2-0-4, Christmas 2-1-5, Hauck 1-0-2, Sherwyn 0-2-2, Wimpfheimer 0-0-0, Suto 0-0-0.

Montclair: Jones 1-0-2, Giles 1-2-4, Osborne 5-0-10, Ewing 4-1-9, Ritchwood 12-1-25, Griffin 0-2-2, Morton 2-2-6.

Irvington: Jones 1-0-2, Ewing 4-1-9, Ritchwood 12-1-25, Griffin 0-2-2, Morton 2-2-6.

Irvington: Jones 1-0-2, Ewing 4-1-9, Ritchwood 12-1-25, Griffin 0-2-2, Morton 2-2-6.

Westfield: Baldwin 6-2-14, Basto 7-1-15, Best 2-0-4, Christmas 4-0-8, Hauck 1-0-2, Sherwyn 0-0-0, Wimpfheimer 0-0-0, Suto 0-0-0.

Bowling Results

Triangle League
Team standings after bowling on Jan. 21:

Name	Pts	W	L
Brookmans	8	3	0
Jolly Rogers	6	2	1
Baldwins	4	2	1
Nolls	4	1	2
Heitmans	2	1	2
Eagles	0	0	3

Pin Up Girls

W	L
Cammarota	40 1/2 23 1/2
Crawford	37 27
Erhard	33 31
Riccard	32 1/2 31 1/2
Matz	29 1/2 34 1/2
Supple	28 1/2 35 1/2
Flynn	28 36
Scotti	27 37

High game: Harry Carrick - 205; high series: Al Bentley - 548; Harry Carrick - 534; John Herrmann - 532; Jack Price - 513; Mort Buck - 504.

High team game and series, Cammarota, 743-1949; high individual game and series, J. Gargiles, 199-527; D. Erhard, 219-530.

Tuesday Early Birds

Fabettes

W	L
Jarvis Drugs	41 27
Tiffany Drugs	37 31
Baron Drugs	35 1/2 32 1/2
Fugmann Oil	31 37
Stan Sommer	30 38
Joe's Market	29 1/2 38 1/2

Reinhardt	45	23
Delavia	39.5	28.5
Schneider	39	29
Marino	37.5	30.5
Seely	36	32
Hyslop	34	34
Chapman	33	35
Cragg	29	39
Mann	27.5	40.5
Chazotte	19.5	48.5
Lois Drees	526.	

Senior Cagers In Tight Race

Division races remained tight in the Senior Division of the Westfield Basketball Association. Despite the weather there was a full schedule of play and it now appears that the playoff positions will not be determined until the final week of play.

Sixers 44-Blazers 35
The Sixers took the lead in the first period and held it for the entire game to defeat the Blazers, 44 to 35. Mike Walsh led the Sixers with 21 points. He was followed by Len Arcuri with 13, Jay Juels with 8 and Hank Rehner with a field goal. Brian Morris paced the Blazers with 13 points. He was followed by Ed Haag with 11, Bob McTameny with 9 and Ian Koswan with a field goal.

Knicks 58-Hawks 31
The Knicks built up a large lead early in the game and maintained it to defeat the Hawks, 58 to 31. Bill Motter led the Knicks with 27 points. He was followed by Jay Abella with 9, Dan Jacobson with 7, Dan Schoenberg with 7, Leon Hebert with 5 and Greg Brownstein with a field goal. Mike Cornell paced the Hawks with 16 points. He was followed by Greg Price with 13 and Bill Randall with a field goal.

Rockets defeat Lakers
The Rockets were awarded a win by forfeit over the Lakers when the Lakers were unable to field five players at the start of the game.

Celtics 52-Nets 43
The Celtics used a scrapy defense and played

their best game of the year on offense to defeat the Nets, 52 to 43. Steffan Smith paced the Celtics with 22 points. He was followed by Eric Berger with 12, Horst Percival with 7, Terry Glynn with 5, Ed Stravach with 4 and Bob Luce with a field goal. The Nets were led by the 23 point effort of Mike Mirda. He was followed by Chuck Karvstis with 10, Pat Brady and Ben Pavone with 4 points each and Matt Kotovsky with a field goal.

Suns 58-Sonics 38
The Suns pulled away in the closing minutes of the third quarter to defeat the Sonics, 58 to 38. Chris Capano led the Suns with 30 points. He was followed by Dave Cowell with 25 and Bill Lister with 3 points. The Sonics were paced by Steve Weinstein with 24 points. He was followed by George Roscoe with 8, Dave Luckenbaugh with 4 and Tony Perconte with a field goal.

The standings at the end of the sixth week of play are:

	EAST	
Sixers	5-1	
Knicks	4-2	
Rockets	4-2	
Blazers	1-5	
Lakers	1-5	
	WEST	
Suns	1-5	
Nets	3-3	
Sonics	3-3	
Celtics	3-3	
Hawks	1-5	

On Saturday all teams will see action at the high school gym. At 12:30 p.m. the Blazers meet the Lakers and the Hawks face

PAL 5th Grade Cagers Win

The fifth grade P.A.L. basketball team got off to a flying start with a 4-1 to 21 win over St. Mary's of Rahway. The boys have been putting in long, hard hours at practice and displayed excellent knowledge and skills in their first start.

The scoring started off slow, but the pace picked up quickly as Lee Krasner (10 points), Jeff Kopelman (9 points), and Ted Hobbie (8 points) quickly found the range.

Westfield controlled the rebounding and this effort was led by John Niedzwiecki, Daryl Robinson, Greg Johnson and Tom Cassidy.

One of the highlights of Westfield's play was the excellent passing and teamwork exhibited by the whole team. Doing a good job in this aspect were Charles LaRosa, Sean Lucas, Pat Quill, Lonnie Friedman and John Pushko.

The coaches feel this team has excellent potential and are eagerly looking forward to the rest of the season.

Nature of Universe Series Begins Feb. 8

An astronomically large subject — the nature of the universe — will be explored in a series of lectures for adults beginning on Feb. 8 at Union College.

The universe will be explored through lectures and discussions, as well as through the Sperry Observatory's 24-inch reflector and .0-inch refractor telescopes during the hour-and-a-half sessions. Members of Amateur Astronomers, Inc. (AAI) will serve as instructors for the nine lectures, according to George Chaplenko, education chairman of AAI, who is coordinating the series.

AAI is the organization which jointly operates the Sperry Observatory with Union College on the Cranford Campus.

Offered in conjunction with the college's Division of Continuing Education, all programs start at 8 p.m. and will cover such topics as the nature of light, astronomical instruments, the sun and eclipses and future space probes.

WORKERS' COMP
The first workers' compensation act was passed in 1902 in Maryland, but it was declared unconstitutional, according to a publication of the U.S. Department of Labor, "Labor Firsts in America."

PURE SILK LAMP SHADES
CUSTOM MADE OR REGOVERED

WILLIAMS LAMPS
765 CENTRAL AVE
WESTFIELD, N.J.
NEAR GROVE ST

232-2158
FREE PARKING

REDUCE YOUR TAXES AND TAKE ADVANTAGE OF THE NEW 1981 TAX LAW

You are cordially invited to attend a **FREE THREE-SESSION SEMINAR**
7:30 pm Tuesdays
February 9, 16 and 23

conducted by **Donald D. Pearce** at the **WESTFIELD MOTOR INN**
Investment Broker 435 North Avenue, Westfield, NJ

LEGG MASON WOOD WALKER, INC. offers these three-session seminars to familiarize you with available methods to reduce tax liability and increase income. To attend, please reserve your seats as early as possible by calling Mrs. Wagner at our Westfield Office, 232-2686

LEGG MASON WOOD WALKER
INCORPORATED
203 ELM STREET, WESTFIELD, NJ 07090
Member New York Stock Exchange, Inc. • Member SIPC

Brehms / Tarlowe Carpets
We're moving up the road...
LOWER THAN EVER PRICES!!

to give you lower prices
20% OFF ALL CARPETING IN OUR STORE
(sale effective thru Feb. 13, 1982)

Choose from a wide variety of fibers - from wool to the most modern synthetics.

Everything you need to decorate your home.

-Quality Brand Names-

Karastan Masland Philadelphia
Lees Wunda Weve Bigelow

We're moving from our present location on or about Feb. 1, 1982, to larger and more modern facilities.

Brehms / Tarlowe
CARPETS
Carpet Craftsmen Since 1936

NEW 256 E. Broad St. Westfield (next to Stan Sommers Dress Shop)

PRESENT 234 E. Broad St. Westfield 233-8702

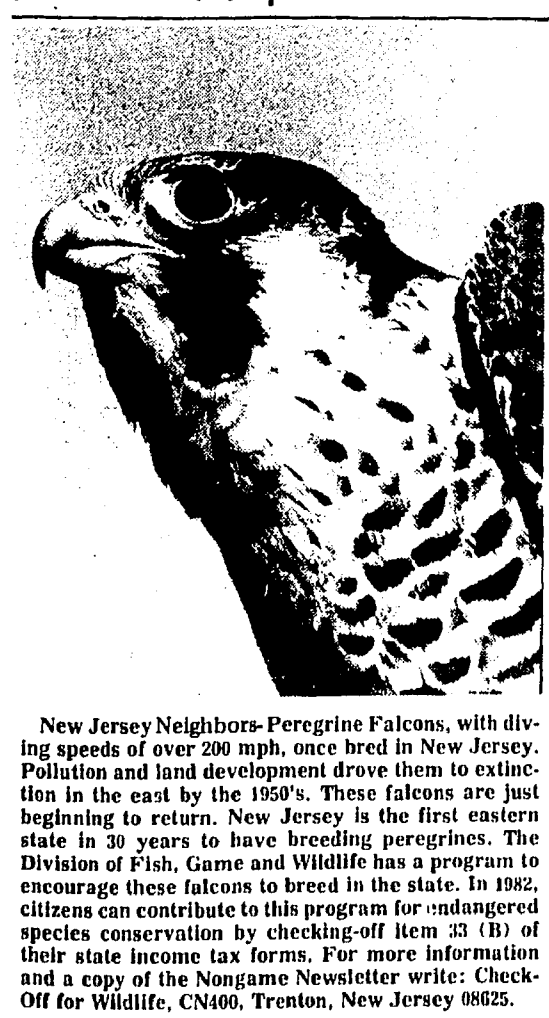

New Jersey Neighbors-Peregrine Falcons, with diving speeds of over 200 mph, once bred in New Jersey. Pollution and land development drove them to extinction in the east by the 1950's. These falcons are just beginning to return. New Jersey is the first eastern state in 30 years to have breeding peregrines. The Division of Fish, Game and Wildlife has a program to encourage these falcons to breed in the state. In 1982, citizens can contribute to this program for endangered species conservation by checking-off item 33 (B) of their state income tax forms. For more information and a copy of the Nongame Newsletter write: Check-Off for Wildlife, CN400, Trenton, New Jersey 08625.



Pancake Day chairman Rich Ahlfeld, left, buys the first ticket from ticket chairman Jubb Corbet to kickoff the Rotary Club's annual scholarship fund event.

Rotarians' Pancake Day March 6

Pancake Day is Saturday, March 6. The Westfield Rotary sponsors this scholarship fund event for the 16th year. The program will run from 8 a.m. till 7 p.m. in the Westfield High School cafeteria.

There will be a number of bands among the live entertainment. Unlimited pancakes are offered to each person who attends. Baked goods and crafts will be sold by the

Rotarians. All proceeds go into the Rotary scholarship fund. This year 47 students are receiving financial assistance from the Westfield Club.

Pancake Day is the community's opportunity to join with Rotarians to help send deserving students to college. Tickets are available from Rotarians or at the door.

New Instructors At Y Workshops

Two new instructors have joined the YMCA roster and will teach interior decorating and assertiveness and interpersonal effectiveness.

Arlene Kaplan has been a freelance interior designer and consultant for 16 years, and has taught interior decorating at Rahway and Westfield Adult Schools. Her experience includes lecturing to various groups on interior decorating and conducting tours of New York show rooms and is the owner of Interior Design by Arlene. She resides in Westfield with husband Herbert C. Kaplan, an attorney, and family.

Decorating workshop, an opportunity for students to participate in workshop at students' homes, begins Tuesday, from 7-9 p.m.

Michele Stierchio of Springfield, a certified human relations coordinator will instruct Westfield YMCA's assertiveness workshop. She has bachelor of arts degrees in psychology and English and has completed graduate work in psychology at Columbia University. She is currently

teaching human relations and psychology at Union College and administers communication and self-confident development courses. Her background also includes personnel and employee relations individual and group counseling.

The group assertiveness and interpersonal effectiveness workshop teaches assertiveness, communication, reacting to others and alternate ways of thinking and acting in work-related or personal situations. It includes role playing exercises and also starts Tuesday, at 7:15 p.m.

Heads Nursing Staff

Mrs. Norma A. Madsen, R.N., B.A., has accepted the position of director of nursing at Westfield Convalescent Center, 1515 Lamberts Mill Rd.

Mrs. Madsen graduated from Mary View Hospital, Portsmouth, Va., earned her associate degree in business administration at Somerset College and a B.A. in psychology at Rutgers University, where she is currently pursuing a masters' degree in health administration.

Mrs. Madsen, who lives in Greenbrook with her husband and two children, has a varied and extensive background in the health care field.

Zinks Share Dance Talents

A former and present lunchroom aide at Franklin School, Richard and Doris Zink, have joined the list of community volunteers offered by the STS (Sharing Talents and Skills) office in the Westfield public schools.

Mr. and Mrs. Zink have been square and round dancing for five years and are members of four dance clubs. The Zinks share their talents in the art of square dancing. They are members of the "Dancing Squares" Club in Cranford and recently visited McKinley School where they demonstrated some basic calls and steps for students in fifth grade classes taught by Bette Tuthill and Christine Bondira.

This was a culminating experience for the students studying about the United States in social studies classes. "Since square dancing is fast becoming the national folk dance of America, we were very happy to have the Zinks share this talent and skill with our students," said School Principal Charles W. Jackson.



Jefferson second graders Edward Jen and April Hill help Jack Branagan display models of sperm (left) and blue whales, and a puppet of King Neptune.

Whales at Jefferson

A Jefferson School PTO-sponsored special assembly, "Whales-Giants of the Oceans," was presented to the student body recently by Jack Branagan.

Branagan, a former teacher, now conducts a multi-media show under the direction of naturalist Ozzi Tolsson. The performance began with a discussion of life beneath the sea, enhanced by black lighting effects, sea puppets, diving equipment and use of an over-head projector. The use of the seas for farming and mining and their roles in conservation and "ocean diplomacy" were explained. A puppet

show explored the myths and legends abounding about sea monsters.

The show moved on to its main topic, whales, the "gentle giants," now facing extinction. Whales are earth's largest mammals, exceeding in size even the largest of the dinosaurs. Branagan, using slides and recordings showed the various species of whales, their sounds and songs and their interaction with man.

Cultural Arts Chairperson Mrs. Maria Lombardi found this to be one of the most well-received shows Jefferson has presented. A number of the classes went on to do research and reports on the gentle giants.

Byrnes Enlists In Air Force

Justin Byrnes, son of Mr. and Mrs. Justin Byrnes of 533 Parkview Ave., recently entered the Air Force dejected enlistment program according to Technical Sergeant Carlton Gatling, Air Force recruiter in Plainfield.

The 1978 graduate of Westfield High School is

scheduled to leave for basic training at Lackland Air Force Base near San Antonio, Texas.

Byrnes plans to receive technical training in the electronics career field for which transferrable college credits will be awarded.



Fifth graders in Mrs. Betty Ann Glowacki's class have been studying and analyzing plant and animal cell in their science course. The students prepared large posters and lengthy reports illustrating various parts of animal and plant cells. They studied the different functions and purposes of the cells. "This project was a conclusion of the cell study and a chapter well prepared by the students," Mrs. Glowacki said. Holy Trinity fifth graders above, Lisa Griffith, Kim Della Rocco, Steven Callaghan, Jerry Hughes and Craig Munch, display their cell posters from their science class.

Center Offers Tax Return Assistance

The Westfield Community Center, in cooperation with the American Association of Retired Persons and the Internal Revenue, will offer free income tax counseling to older citizens and low income individuals. Volunteers, specially trained by IRS, will render this service on Mondays, Wednesdays and Fridays from 1 to 5 starting Feb. 1. Residents of the community who would like assistance in preparing their income tax returns should call the center for an appointment.

Talk Set on "Sex Therapy"

A lecture series at Kean College of N.J., to which the public is invited without charge, launches its 1982 season with a talk on sex therapy and new approaches in the field.

Dr. Robert Zito, of the college psychology department, will discuss new approaches being propounded by experts at noon Wednesday, Feb. 3, in Downs Hall.

LAMP REPAIR SALES DAY SPECIALS

WILLIAMS LAMPS
785 CENTRAL AVE.
WESTFIELD, N.J.
NEAR GROVE ST.



232-2158
FREE PARKING

THIS SALE WILL PUT GOODYEAR STEEL ON YOUR WHEELS.

OUR BEST-SELLING STEEL RADIAL AT A LOW SALE PRICE.

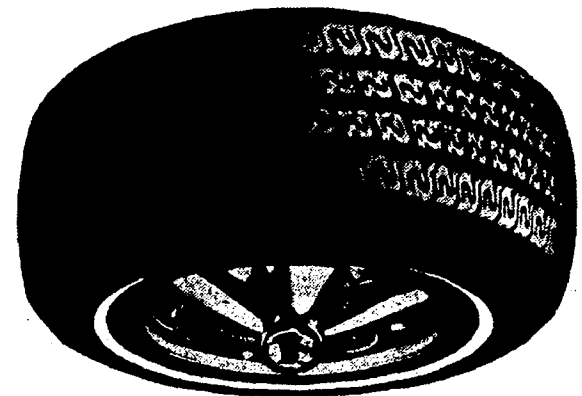

CUSTOM POLYSTEEL RADIAL.

- Gas saving radial ply construction.
- Sure-locked traction, rain or shine.
- Steel and polyester-Custom Polysteel gives you both!

\$46.00

Wholesale Size	SALE PRICE	Per All. Tire
P185/R0813	\$42.00	\$1.92
P185/R75R14	\$48.00	\$2.19
P205/R75R15	\$58.00	\$2.47
P225/R75R15	\$78.00	\$3.78
P225/R75R16	\$88.00	\$3.01

Tread design may vary depending upon size.

Custom Polysteel Sale ends February 8.

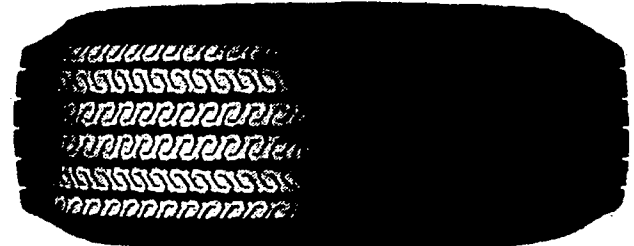

POWER STREAK 78 CLEARANCE SALE. WHILE SUPPLY LASTS.

\$26.95

- Individual crossplies of tough polyester for strength.
- Shoulder gripping edges for extra bite into curves.

Discontinued Tread Design.

Size	Blackwall	Wholesale	Per Tire, All. Tire
P185-13	\$29.30	\$30.60	\$1.33
P185-14	\$32.30	\$33.60	\$1.30
P185-15	\$34.15	\$35.85	\$1.70
P185-16	\$37.70	\$39.85	\$2.15
P185-17	\$41.70	\$43.85	\$2.15
P185-18	\$45.70	\$47.85	\$2.15
P185-19	\$49.70	\$51.85	\$2.15
P185-20	\$53.70	\$55.85	\$2.15

Sales Ends Jan. 30th.

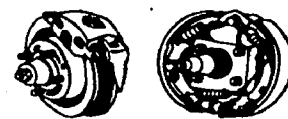

BRAKE SERVICE—YOUR CHOICE

DISC OR DRUM! Includes: Install new front grease seals • Pack front wheel bearings • Inspect hydraulic system • Add fluid • Road test

\$88

Most U.S. cars. Many imports and light trucks. Additional parts and services extra if needed.



OR 4-Wheel Drum

Install new front brake pads • Resurface front rotors • Inspect callipers.

Install new brake lining and resurface all four drums.

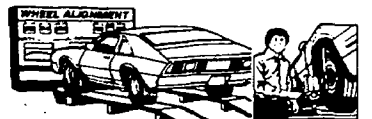

TOTAL ALIGNMENT HEADQUARTERS

PROLONG TIRE LIFE, BOOST MPG

Front Wheel...Rear Wheel... Four Wheel

\$19

Prices start at \$19 for our regular front-end alignment service. Parts and additional service extra if needed.

• Inspect all four tires • Correct air pressure • Set front wheel caster, camber, toe to proper alignment • Inspect steering and suspension systems • Most U.S. cars imports with adjustable suspension includes front wheel drive, Chevies, light trucks and cars requiring MacPherson Strut correction extra.

GOODYEAR

Just Say "Charge It" with approved credit.

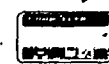

Goodyear Revolving Charge Account Use any of these other ways to buy: MasterCard • Visa • American Express • Carte Blanche • Diners Club • Cash

See your Independent Dealer for this price and credit terms. Prices and credit terms as shown at Goodyear Service Stores in all communities served by this newspaper.

GOODYEAR SERVICE STORES

WESTFIELD
Bob Coles, Store Manager
Rear of 1200 South Ave. Behind 7-11 Store
232-5440

PLAINFIELD
Greg Uzzolino, Store Manager
233 East 5th Street
757-2900



Caitlin Haughey, co-ed correspondent for Deerfield School, is shown perusing the magazine.

Deerfield Eighth Grader Named Co-ed Correspondent

Deerfield student Caitlin Haughey has been named Co-Ed correspondent for the 1981-82 school year, according to an announcement by Kathy Gojick, editorial director of Co-ed/Forecast Magazine.

Haughey is an eighth grader who has been active in Student Council, music and drama productions, and other activities at the school. She serves on the school district's Affirmative Action Committee and is a participant in the gifted and talented student workshop. As a seventh grader, she was one of a select group of students who were permitted to take the college level Scholastic Aptitude Test as part of a search for academically gifted students conducted by Johns Hopkins Univer-

sity. Selected for her qualities of leadership and her enthusiasm for home economics, Haughey was nominated for the honor by Suzanne Muller, her home economics teacher.

She will serve as a junior advisor to Co-ed editors. Like other Co-ed correspondents throughout the United States and Canada, she will keep the editors informed of activities at her school.

Co-ed, published nationally by Scholastic Inc. for home economics students, contains features on personal development, careers and consumer awareness, as well as the latest trends in fashion, food, beauty, and home furnishings.

SUBSCRIBE SUBSCRIBE SUBSCRIBE SUBSCRIBE

WESTFIELD LEADER
50 ELM STREET

NAME _____
ADDRESS _____
TOWN _____ STATE _____
ZIP _____ PHONE _____

Begin Subscription

Check Enclosed Bill Me

Please Allow 3 Weeks For Delivery

ONE YEAR
just \$10.00
Collegiate for \$8.00



Kohler Child Development Center was among three charities receiving funds from Allstate Insurance Company employees. Kohler's Director Pam Venckus introduced Ralph Sloan and Neil Greco of Allstate to several of the children.

EUROPE

ENJOY EUROPE TWO WAYS!
CLASSIC: Deluxe and First Class hotels, top quality all the way. All expense, \$179-93398, d'ble occupancy, plus air.
EUROJET: Low-cost, high value. Good hotels, all expense, \$88-81636, d'ble occupancy plus air.
10-31 days. To all of Europe, plus Egypt. Departures April to Dec.

FOR FREE BROCHURE:

TURNER WORLD TRAVEL, INC.
233-3900

Corporate Services Division 233-4553
936 South Avenue, West, Westfield, New Jersey 07090
FREE PARKING IN REAR

