ADDU
WESTFIELD MEMORIAL
550 E BROAD ST
WESTFIELD NJ 07090

—Serving the Town Since 1890—

The Westfield Leader

OUR 103rd YEAR | USPS 68020 Second Class Postage Paid at Westfield, N.J. | Thursday, August 5, 1993 | Published Every Thursday | 232-4407 | FORTY CENTS

HOW TO GET THE LEADER

Just Fill in the Form On Page 12 And Return It to Us!

Andrew C. Chen for *The Westfield Leader*

FOLLOW THE LEADER...The new Westfield High School Athletic Director and long-time Varsity Football Coach Edward Tranchina leads his team into action during the 1992 gridiron season.

SOLID WASTE CHAIRMAN WANTS IT TO START AT 6:30 A.M.

Council Gives Its Approval To Introduction of an Ordinance For 6 A.M. Trash-Hauling Limit

Some Councilmen Say Rules Will Mean Higher Rates; Ewan Tract to Be Designed; Dunham Avenue Subdivision Informally Approved; Senior Housing Discussed

By ROBERT R. FASZCZEWSKI
Specially Written for The Westfield Leader

The Town Council is expected at its public meeting on Tuesday to introduce an ordinance calling for garbage collection to begin on Westfield residential streets no earlier than 6 a.m.

Excluded from the restriction will be schools, streets in the central business district, arterial streets and Clark Street in the area of the Westfield "y."

The Clark Street exclusion was added at Tuesday's conference session at the suggestion of First Ward Councilman Norman N. Greco, who said the large volume of traffic outside the "Y" around 6 a.m. created a safety hazard for those doing garbage collection.

Solid Waste Committee Chairman and First Ward Councilman Anthony M. LaPorta replied if Clark Street was exempted the hauler would ask that collection times on other non-arterial streets be unrestricted.

He was supported in opposing the exemption by Third Ward Councilman Kenneth L. MacRitchie.

Rahway Avenue was added to the exemption list without opposition.

Councilmen MacRitchie and LaPorta were joined by Third Ward Councilman Gary G. Jenkins in asking that the haulers be prohibited from collecting before 6:30 a.m.

Councilman Jenkins, who previously had been opposed to restrictions, said the town's haulers had practically ignored a letter from Mayor Garland C. "Bud" Boothe, Jr. asking for voluntary compliance with a later starting time before an ordinance was introduced.

Only three haulers replied to the letter.

"With that kind of attitude, it looks like they are asking for regulation," the Councilman said.

Although Councilman Greco said the few haulers who pick up at unreasonable times could be regulated by the fact their customers would use more reasonable haulers, Councilman LaPorta said "in practicality" this would not work because every customer on a given street would not switch.

Fourth Ward Councilman James Hely said one or two haulers, such as Hamlette and Dependable Disposal, were creating most of the problems and they probably would be controlled voluntarily once the ordinance was introduced.

Those opposed to regulation said it would hurt the business of the haulers and probably result in higher rates to homeowners, and few residents had complained about the early-morning noise.

Those supporting regulation, led by Councilman LaPorta, contended the council should not "play a numbers game," but support regulation because it is right.

Second Ward Councilwoman, Mrs. Margaret C. Sur noted Scotch Plains and other municipalities already have limits on early-morning pickup and it should not be that difficult for haulers to comply with such a law in Westfield.

An exemption allowing for earlier Saturday-morning pickup to account for the early closing of transfer stations was opposed by Councilman LaPorta, who said the haulers would have to learn to adjust their schedules to satisfy Westfield residents.

The Saturday exemption was left in the proposed measure.

Also discussed was town-wide cleanup of attic waste for next year, possibly with one half the town picked up in the spring and the other in the fall.

Residents would sign up through the mail or in the Municipal Building and would be charged $60 for a sticker allowing for 750 pounds of material to be collected.

The Solid Waste Committee will further detail the program next month.

The council also voted tentatively to hire Concept Engineering Consultants, Inc. for $74,050 to begin design and engineering work on the Lexington Heights subdivision on the Ewan Tract.

Town Administrator John F. Malloy, Jr. said the town wants to begin work on the subdivision because the state will take over wetlands regulation from the Army Corps of Engineers in the beginning of 1995 and this may result in stricter rules which could eliminate most of the proposed lots if they are not nearing complete development.

The council also agreed to subdivision of a town-owned tract on Dunham Avenue into three sections,

CONTINUED ON PAGE 12

Tamaques School Principal Named To New Human Resources Position

Mr. Tranchina to Take Place of Mr. Kehler as Westfield's Director of Athletics

By TUCKER TRIMBLE
Specially Written for The Westfield Leader

The Westfield Board of Education approved the appointment of David Tuller, currently the Principal of Tamaques Elementary School, to the new position of Director of Human Resources at a special meeting Thursday evening.

The Director of Human Resources is a redefinition of the existing position of Supervisor of Personnel and Affirmative Action Officer. That position is now held by Mrs. Marie Scian, who recently announced her retirement, effective on Wednesday, September 1.

According to Superintendent of Schools, Dr. Mark C. Smith, there are three major areas of concern for the new Director: The recruitment of teachers, the overseeing of personnel policies and the challenge of working with the five negotiating groups in the Westfield School System.

"Dave has talents in all these areas," he said.

Mr. Tuller began his professional career in 1968 as an elementary teacher in the district. In 1972, he was appointed to an Assistant Principalship at Wilson School. From 1974 to 1984 he served as an elementary Principal in Sayreville, where he began what was to become a model for a gifted and talented program for grades kindergarten to 12th grade, noted Dr. Smith.

Board President, Mrs. Susan H. Pepper, praised Mr. Tuller's work as the Principal of Tamaques School.

"The challenge of seeking highly qualified teachers to replace the anticipated number of retirements in the coming years and the importance of well-administered personnel policies make his new position one of the most important in the district," she said.

Board member, Mrs. Melba S. Nixon, told the board although, "Dave Toller is a man who I admire enormously, I will vote no, to appoint him, because I believe in this economy, which is a sluggish economy, we have an obligation to save taxpayers' money. The public needs us to make this effort."

Mrs. Nixon told the board that perhaps someone in the 55-to-65-year age group could be considered for the job on the assumption they would not receive as high a salary.

Michael W. Fox, another board member, also noted he thinks Mr. Tuller "is a great guy," but, "here we have an opportunity to save the taxpayers some money."

The salary for the position was set at $89,000.

Dr. Smith added his observations to these comments.

"In all areas of the business world, it is difficult to judge salaries when viewed in isolation. Administrative salaries in Westfield are comparable and competitive with administrative salaries in the county, and with comparable districts in the state," he

CONTINUED ON PAGE 12

Kenneth Hopper to Leave Symphony Orchestra Post

He Will Become Director of Des Moines Symphony

Summit resident Kenneth Hopper, the Executive Director of the Westfield Symphony Orchestra since April, 1990, has resigned effective Tuesday, August 31. He has accepted the position of Executive Director of the Des Moines Symphony Orchestra in Iowa.

Under Mr. Hopper's administrative leadership, the Westfield Symphony received its first support from the National Endowment for the Arts and has been named a Distinguished Arts Organization by the New Jersey State Council on the Arts for the last two years.

Despite a loss of over 50 per cent in funding from the arts council, the orchestra has managed to end each year with a surplus. This has been accomplished through a concerted fund-raising effort by the Board of Directors and the symphony guild, as well as a rise in ticket sales, efficient management and an increase in contributions from foundations. The orchestra's education program has also been greatly expanded into Westfield area school districts.

In addition to his responsibilities at the Westfield Symphony, Mr. Hopper has been the Director of Music at the Unitarian Church in Summit, Co-Director of the Afternoon Music concert series in Summit, a member of the Executive Committee of ArtPride and of the Finance Committee of the New Jersey Alliance for Arts Education, and has served on the scholarship committees of the Westfield Rotary Club and the Musical Club of Westfield.

The orchestra has launched a nation-wide search and hopes to have a successor in place by Wednesday, September 15.

Contractor Requests Deed-Limit Removal

Wants to Sell Property Used for Woodworking

By PAUL J. PEYTON
Specially Written for The Westfield Leader

The Westfield Planning Board Monday delayed taking action on the application of Lawrence Markham, who has asked the board to remove a deed restriction on his property located at 433 Central Avenue.

The two-story structure houses Mr. Markham's contracting business, which operates under the names Manor Contracting and Manor Millwork.

It also was revealed during Monday's meeting Mr. Markham may, in fact, be in violation of the deed restriction that was placed on the property by the board on May 2, 1988.

According to papers obtained by *The Westfield Leader*, the restriction calls for the first floor to be used solely for office use for the business. The second floor was approved for a woodworking shop for projects such as doors, molding and other wood pieces.

A letter to the board from Jeremiah O'Neill, Westfield's Zoning Officer, indicated Mr. Markham has been cited for the following violations: First, for marking the moldings directly through retailers and to contractors, which makes the use one of manufacturing rather than of business use for which the 1988 application was granted. Second, the woodworking shop is to be located only on the second floor.

Mr. O'Neill said, on inspection of the building, machinery was found on both the first and second floors as well as in the basement.

He added he would be in support of removing the deed restriction, so the property could be used instead for retail and office use.

"The real reason the premises would be better used as retail and offices is the fire hazard to this and adjacent buildings created by the large woodworking operation," the letter stated. "In my opinion, the change to retail and office use would be a good move, and would be consistent with the zoning and surrounding uses. The town would lose nothing by giving up the deed restriction in exchange."

Board Attorney William S. Jeremiah, 2nd advised the board not to approve the deed-restriction removal until some type of plan is submitted to the board that indicates the future use of the property.

In terms of the citations brought forward by Mr. O'Neill, Mr. Markham said he was unaware he was in violation of the deed restriction. He said he believed the second floor was approved as additional space for the woodworking. He said he was unaware woodworking could not be done on the first floor.

"It was never my understanding I couldn't use the first floor for the shop," Mr. Markham noted.

Board Chairman Douglas Schwarz said the board needs to take several issues into account before coming to its conclusion including the first-and second-floor use of the building, the deed restriction and the possible zoning violations as reported by Mr. O'Neill.

Mr. Schwarz said the board will seek additional information from Mr. O'Neill.

Mr. Markham was told he should make a formal application, if he wishes to have the deed restriction removed.

He told the board he has sought to sell the property, but the deed restriction has rendered the sale of the building virtually impossible.

In other business, the board approved a request by the Westfield Historic Preservation Commission to designate the Matthias Sayre House at 667 Fourth Avenue as an individual landmark.

The board approved the memorializing of the application of SMFB Reality Corp. of 1122 South Avenue to convert the structure from a retail

CONTINUED ON PAGE 11

DEADLINES HELP *LEADER* SERVE YOU

Those preparing press releases for submission to *The Westfield Leader* are reminded all copy should be in the hands of the Editor at 50 Elm Street, Westfield, by 4 p.m., on the Friday before the Thursday on which they wish it to appear.

For events which happen the weekend prior to publication, press releases should reach the Editor by Monday of the week of publication at 10 a.m.

Obituaries will be taken until Tuesday at 5 p.m.

For events which are planned weeks or months in advance, we encourage submission of stories as early as possible prior to the event.

The above deadlines are meant to enable us to prepare your copy carefully.

Leader Purchases *Times* Of Scotch Plains-Fanwood

The purchase of *The Times*, which serves Scotch Plains and Fanwood, by Kurt C. Bauer, the Publisher of *The Westfield Leader*, was announced today by Mr. Bauer and Mrs. Mary Ann Foster, the Publisher of *The Times*.

The sale of *The Times* was completed this past Saturday under the direction of Sean S. O'Donnell, an attorney with a practice in Cranford.

With the sale over, Mr. Bauer announced the promotion of Robert R. Faszczewski, the Managing Editor for the past three years of *The Leader*, to Editor-in-Chief of *The Leader* and *The Times*.

A story of Mr. Faszczewski can be found in this edition.

"I look forward to expanding our news coverage of the area, so we can continue to provide the very finest journalistic product both for our readers and our advertisers in all three communities," Mr. Bauer said.

MAPPING THE FUTURE...Members of the Westfield Downtown committee were photographed with Main Street staff members at the New Jersey Main Street orientation seminar held at Thomas Edison State College in Trenton. They are, left to right, Frank MacPherson of the Downtown Committee, Miss Barbara Swanda, New Jersey Main Street Coordinator; Robert L. Newell and Anthony Annese of the Downtown Committee, Miss Lauren Adkins of the National Main Street Center; Mrs. Michele M. Picou, the Westfield Main Street Manager, and Douglas Loescher of the National Main Street Center. Please see a story on Page 3.

LEADER OUTLINES PHOTOGRAPH POLICY

Photographs submitted for publication to *The Westfield Leader* become the property of the newspaper, but will be returned up to three months from the time of submission as a courtesy to readers.

They will be mailed back if a stamped, self-addressed envelope is enclosed at the time of submission, or they may be picked up at the office of the newspaper at 50 Elm Street, Westfield, after the photographs have appeared in the newspaper.

Poet, Scholar, Physician and Surgeon Created Deerhurst, the Sylvan Retreat

Abraham Coles, eminent as a scholar, poet, physician and surgeon, the son of Dennis Coles, a descendant from puritan stock, and Catherine Van Deursen Coles, a descendant of Everardus Bogardus and his noted wife, Anneke Jans, was born at Scotch Plains on December 26, 1813.

His great-grandfather, William Cole, written also Coles, was the son of James Coles, Jr., and a grandson of James Coles, Sr., the first of the family to buy land and settle at the "Scot's Plain" on April 23, 1688. He married Elizabeth Dennis of Woodbridge, a descendant of Thomas Dennis, who came to Massachusetts with John Winthrop in 1630.

James Cole (1744-1812), the son of William and Elizabeth ("Betsy") (Dennis) Cole, married Elizabeth Frazee, and their fourth child was Dennis, the father of Abraham.

Ever since the days of William the conqueror, the Cole, Coles (Coole, Kool) family have had representatives in England, Scotland, Ireland and Holland, some of the members adding and some omitting the letter "s." The name is said to be derived from Coel, a king of ancient Britain, founder of Colchester and a descendant of Caractacus.

It was only a few years subsequent to the memorable voyage of the *Mayflower*, in 1620, when a member of the Cole family landed at Plymouth. The settlement of the Pilgrims on Cape Cod was soon followed by Puritans on the main coast at Salem, in 1628 and 1630. It was in this last decade that James Cole came to Plymouth and the public records show that he soon became owner of land on the south side of Leyden Street.

It was 1637 that the court granted him seven acres, including his Leyden Street lot. Here he lived a lifetime, and around him were his four sons and a daughter. His eldest son was named James, which has been a popular name ever since in the Coles family. Near where his and other of the primitive log houses were first built was a bluff of land, about 20 feet high, at the foot of which lay "Plymouth Rock." The granite boulder still occupies the same position and is protected by a canopy of granite, the stepping-stone of the Pilgrims, December 21, 1620. The elevated land is known in history as "Cole's Hill," it having become part of James Cole's property.

Here during the first winter were buried one-half of those who landed from the *Mayflower*. In Longfellow's "Courtship of Myles Standish," the Captain, referring thereto, says:

Yonder there on the hill by the sea,
lies buried Rose Standish
Beautiful rose of love, that bloomed
for me by the wayside!
She was the first to die of all who
came in the "Mayflower!"
Green above her is growing the field
of wheat we have sown there,
Better to hide from the Indian
scouts the graves of our people,
Lest they should count them and
see how many already have perished.

At first, members of the Coles family, on their migration from New England, settled at Oyster Bay, Long Island, as early as 1665 to 1668. Here was a very large and influential branch. Among the taxpayers were Daniel, Robert, Nathaniel and John Coles. They were loyal and patriotic. In the Colonial wars the army roster of 1700-1715 contains the names of Captain Robert Coles, Ensign Nathaniel, Privates Benjamin, Caleb, Samuel, Daniel, Joseph and John Coles.

Shortly after the purchase of East Jersey in 1682 by a syndicate of English Quakers, headed by William Penn, there was a large influx of Scotch planters. This was in 1684 and 1685. Of these, several located on the plains under the "Blue Hills,"- and the settlement has always been known as Scotch Plains.

In 1688 James Coles took out a patent from the proprietors, who had recently bought the territory. He took title from them for a tract of 125 acres. He had two sons, James Jr., and Joseph.

From James Cole, Jr., descended Dennis Coles (1778-1844), "a man of much culture, skilled in mathematics, a polished speaker, a member of the State Legislature, and an accomplished writer."

He acquired the printer's art with Shepard Kollock, and, in 1803 established at Newburgh, New York, a newspaper, the *Recorder of the Times*, which was a literary and financial success, continuing so to be, under another name, as late as 1876.

In 1806 he sold out his Newburgh business, and with his wife, a daughter of a prominent Newburgh merchant, whom he had married in 1802, moved to Scotch Plains, where Abraham was born.

Abraham was educated by his parents and private tutors. At the age of 17 he taught Latin and mathematics in the school of the Reverend Lewis

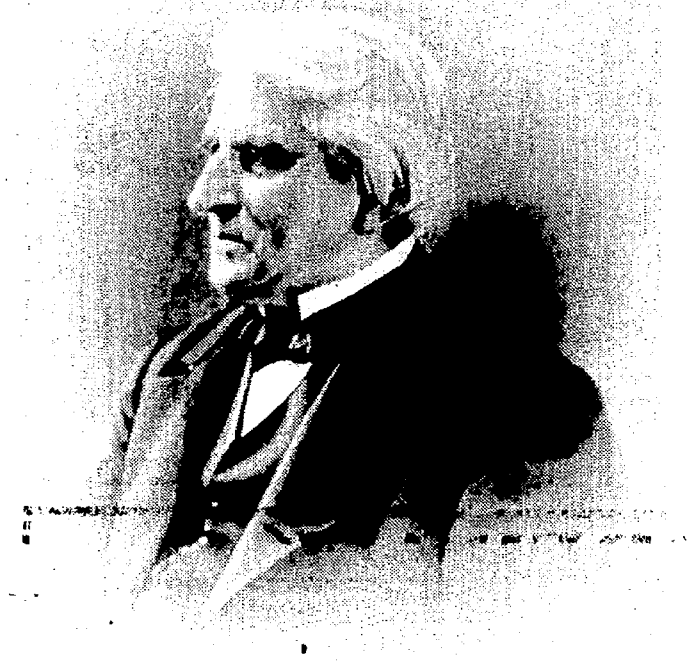

Abraham Coles

The flower garden in the rear of Deerhurst, Abraham Coles' estate

The library at Deerhurst

United National Has Second Quarter Increase in Earnings

Increased earnings for the second quarter and first six months of 1993 were reported by Thomas C. Gregor, Chairman and Chief Executive Officer of United National Bancorp, parent company of United National Bank.

Consolidated net income for the first six months was $3,849,000, compared to $1,981,000 for the same period a year ago, an increase of 94 per cent. Per share earnings were $1.59 versus 82 cents for the prior year period. Second quarter consolidated net income was $1,595,000 compared to $1,007,000 in 1992, a 58 per cent increase. Per share results were 66 cents versus 42 cents for the second quarter of 1992.

Total assets rose to $728,177,000 from $699,398,000 for the same period in 1992, an increase of 4 per cent. Deposits grew to $644,392,000 from $628,377,000.

The loan portfolio reversed the downward trend showing a gain for the first time in three years. Net loans at June 30 were $274,083,000 compared to $268,359,000 for the same period in 1992.

Mr. Gregor said net interest income increased more than 13 per cent, the provision for loan losses was reduced by 57 per cent and earnings were also aided by the adoption of an accounting change for income taxes during the first half of 1993.

THE SCOTCH PLAINS

Return After Absence

I tread once more my native Plain;
I live my childhood o'er again;
I, who sometimes have mourned with tears,
The unreturning flight of years,
Feel the same breezes round me now,
That fanned in infancy my brow;

And seeing naught that speaks of change,
In wood, or field, or mountain range,
Unconscious of the lapse of days,
The past comes back, and with me stays;
The intervening time forgot,
The absent here, the present not.

How sweetly peaceful and how still!
A Sabbath seems the air to fill;
No sound disturbs the sacred calm,
Save whisper of a plaintive psalm
Made by the leaves, as softly stirred
By the west wind; or song of bird;
Or chirp of insect in the grass;
Or buzz of bees as on they pass
To sip the nectar of the flowers,
Fair birth of vernal suns and showers;
No faculty of soul or sense,
But feels the blessed influence.

Familiar scenes around me start,
Familiar to my eyes and heart;
While every well-known object seems
Tinged with the atmosphere of dreams;
By memory's visionary ray—
More potent than the light of day.
Subtler than that of moon or star,
Which merely show things as they are—
I see o'er all, a glory cast,
A halo borrowed from the past,
Not lifeless forms in tree and stone,
But power and passions not their own.

I once more, as in former time,
The neighboring mountain's summit climb,
And feel, as erst, the matchless charm
Of woodland and of cultured farm;
Of fields of corn and grassy mead,
Where pasturing herds in quiet feed;
Where hand of toil its task achieves
To rear the haycock, bind the sheaves;
And ploughman whistles to the gale;
And milkmaid blithe sings o'er the pail;
And whip-poor-will, and house-dog's bark,
Make glad the coming on of dark.

Where smoke of village upward curls,
There lived old playmates, boys and girls,
And men who long have passed away, Whose homes remain but ah! not they.
Hard by yon humble church, are seen
Their rounded graves with rank grass green,
O death! whose desolating tide
Has snatched already from my side
A father, sister, brother, wife —
Long spare me her who gave me life,
My mother, tenant of yon roof,
Loving and good, by every proof.

I wander by the shaded stream,
Where I was wont to sit and dream
Long silent hours, from morn till noon,
Or till the rising of the moon,
In waking visions lost, perchance,
Of poetry and sweet romance;
Or, in devoutest ecstasy —
All conscious of the Deity,
Most present in these solitudes —

Thrilled with the murmur of the woods,
As though it were His voice I heard,
His breath that all the tree-tops stirred.

If I have traveled o'er the sea,
Been awed by its sublimity;
Seen monuments and cities old;
And mountains soaring in the cold:
Dumb with adoring wonder, stood
Beneath Niagara's thundering flood,
And felt, how awful was the place
Where Godhead met me face to face —
I do not therefore you despise,
Ye-re no less lovely in my eyes,
Scenes, first beheld! still, in your face,
I find a glory and a grace.

AUGUST, 185

CONTINUED ON PAGE 3

Four From Town On Dean's List

Four Westfield students at Bowdoin College in Brunswick, Maine have been named to the Dean's List for the spring semester of the 1992-1993 academic year.

Students who in a given semester receive grades of A or B in four full-credit courses are placed on the Dean's List for that semester. Students who receive all As in those courses are named to the Dean's List with Honors.

Westfield residents honored were:

- **Anne H. Burkett of 861 Fairacres Avenue, Dean's List with Honors**
- **Austin H. Burkett of 861 Fairacres Avenue, Dean's List**
- **Joshua I. Klein of 8 Pine Court, Dean's List**
- **Nicholas C. Pierpan of 749 East Broad Street, Dean's List**

The important thing is not to stop questioning.

—Albert Einstein

JOAN ROBYN DANCE STUDIO
250 South Avenue
Fanwood, N.J.
FALL REGISTRATION
Aug. 30, Sept. 1, 2, 7, 8 & 9
1-4 P.M.
Classes Limited Enroll Now!
Classes for Tots, Teens, Adults
In Tap, Ballet, Pointe, Jazz · All Boys Classes
* NEW THIS YEAR - Senior Citizen Tap Class
Come In or Call: 322-4906 • 233-1213

HOURS BY APPOINTMENT
THE DERMATOLOGY CENTER
LAWRENCE NIJAKI MEYERS, M.D.
DERMATOLOGY
· MEDICARE ASSIGNMENT
· SATURDAY HOURS AVAILABLE
501 LENOX AVENUE
WESTFIELD, N.J. 07090
(908) 232-2727
BOARD CERTIFIED

856 MOUNTAIN AVENUE MOUNTAINSIDE N.J.
J & M MARKET
232-6452
Your Full Service Personal Supermarket
Specials Through Saturday
FRESH MEAT:
American Spring Legs of Lamb (Whole or Half) ..... $1.89 lb.
Lean Shoulder Lamb Chops ..... $2.39 lb.
Storemade 1/4 lb. Hamburger Patties ..... $2.79 lb.
Storemade 1/4 lb. Sirloin Patties ..... $3.99 lb.
FREE DELIVERY MON-SAT $25.00 MIN.
FRESH SEAFOOD:
Fresh Bay Scallops ..... $5.99 lb.
Farm Raised Salmon Trout ..... $6.99 lb.
MON. - FRI. 8 AM-7 PM
SAT. 8 AM-5 PM
FRESH PRODUCE:
Super Sweet Local Corn ..... 3/99¢
Local Grown Canteloupes 6 Size ..... $2.99 ea.
Driscoll Strawberries $1.99/container
CUSTOM FRUIT & GIFT BASKETS FOR ALL OCCASIONS
STOREMADE SALADS OF THE WEEK:
Antipasto Salad ..... $4.99 lb.
Pasta Prima Vera ..... $4.99 lb.
Brick Oven Baked Italian Bread Delivered Fresh Daily
Available At All Times:
Prime Aged Western Beef · Italian Style Veal Cutlets · Perdue Poultry
Fresh Rifled Turkeys & Ducks · Legs of Lamb Butterflied or Kabob
Crown Roasts of Pork & Lamb · Filet Mignon · Rib Roast · Fresh Ground
Coffee · Fresh Seafood & Live Lobster · Domestic and Imported Cheeses
Full Hot & Cold Deli · Fresh Produce · Specialty Cakes & Pies
Free Delivery Mon. - Sat.

The New
Baron's
DRUG STORE
243 E. BROAD ST. WESTFIELD
232-6680
• Newly Renovated
• Friendly Service
• Prescriptions Filled
• Full Line of Gifts & Cosmetics & Small Appliances
Hallmark
Russell Stover CANDIES
FREE GIFT WRAPPING
Open Daily 9 A.M. to 9 P.M.
Sat. & Sun. 9 A.M. to 6 P.M.
FREE DELIVERY

Affordable Ala Carte Family Restaurant
SNUFFY'S The Famous STEAK HOUSE KNOWN FOR GENERATIONS
EARLY BIRD SPECIALS FROM $6.95
SUPER LUNCHES $4.95
CHILDRENS DINNERS $1.95
DAILY SPECIALS $7.95
VIEWING THE HATCHING BY THE WEDDING RELEASE
Fantasia RENAISSANCE
RT. 22 · SCOTCH PLAINS · 322-7726
WEDDING DREAMS COME TRUE...
FROM $34.95
5¼ Hour Open Bar
Hot & Cold Hors D'Oeuvres
7 Course Dinner
Wedding Cake
Flowers and Candleabra
Flaming Jubilee Show
BANQUET ROOMS FOR ALL OCCASIONS
All Platters Include Appetizer Salad Bar
#1 Sizzler Steak · T-Bone Steak or Seafood Platter or Fresh Veal $9.95
Seafood-Fettuccini or Tortellani Primavera $9.95
Whole Lobster-Fra Diavolo-Newberg or Primavera $9.95
B-B-Q Whole Rack - Baby Back Ribs $9.95
Prime Ribs or Stir Fry Beef or Orange Roughy $8.95
Chicken-Broiled or Primavera or Hawaiian or B-B-Q $7.95
Baked Lasagna-Stuffed Shells-Manicotti-Fettuccini $7.95
Free Birthday or Anniversary Cake with Dinner Reservations
Easy Access From Rte. 78 & 287
908 - 322-7726
Park & Mountain Ave., Scotch Plains
Elegant Marble Staircase

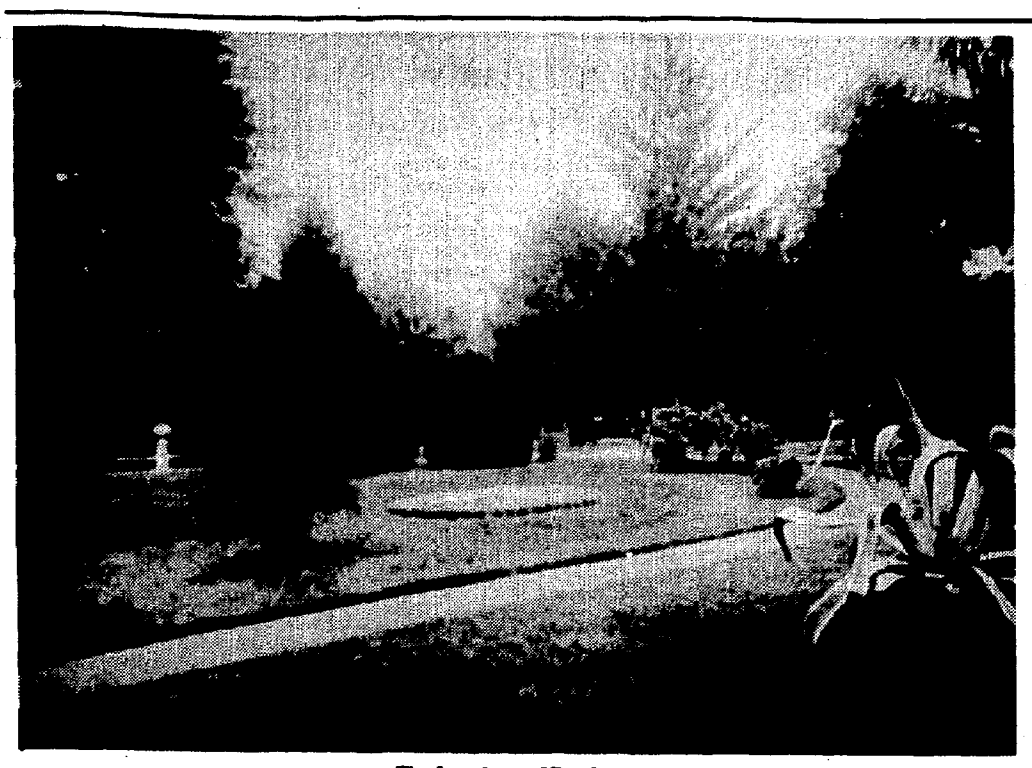

The front lawn of Deerhurst

Poet, Scholar, Physician and Surgeon Created Deerhurst, the Sylvan Retreat

CONTINUED FROM PAGE 2

Bond in Plainfield, afterward he studied law in the office of Chief Justice Hornblower in Newark, chose medicine and surgery for his vocation in life, graduated at Jefferson medical College, Philadelphia in 1835, and, in 1836, established himself in Newark for the practice of his profession.

In 1842 he married Caroline Ackerman, the eldest daughter of Jonathan C. and Maria Ackerman of New Brunswick. The same year he purchased for his home the brick and stone building, No. 222 Market Street in Newark, where were born his two children Dr. J. Ackerman Coles, and Emilie S. Coles.

In 1847 he published his first translation of the Latin hymn, "Dies Irae," which was extensively copied and made him famous throughout the literary world. In 1848, weighed down with sorrow by reason of the death of his wife, he sailed for Europe, where he remained for nearly two years studying the continental languages and meeting professionally and otherwise some of the most eminent people of the time.

Returning to Newark he resumed practice. In 1854 he again visited Europe and on his return to Newark his practice became largely that of consultation. In 1839 he published in book form his first translation of the "Dies Irae" with 12 others he had made since 1847.

The *Atlantic Monthly* and the press generally commended the work in the highest terms. In 1865 appeared his translation of the "Stabat Mater Dolorosa," which Dr. Philip Schaff designated as the best in the English language. In 1866 he published "Old Gems in New Settings," and his physiological poem, "The Microcosm," which as President he had read before the New Jersey Medical Society, at its Centennial meeting. "The Evangel" he published in 1874, and "The Light of the World" in 1884.

The two were subsequently bound together under the title of "The Life and Teachings of Our Lord in Verse."

Concerning this, the Honorable John Bright, a member of Parliament, wrote to Dr. Coles: "I could envy you the learning and industry that has enabled you to produce this remarkable work." In 1887 he published "A New Rendering of the Hebrew Psalms into English Verse, with Notes Critical, Historical and Biographical, including an Historical Sketch of the French, English and Scotch Metrical Versions" — which has been highly commended by critics in Europe and America. In addition to the above works, Dr. Coles was the author of articles on various scientific subjects, and his national lyrics and hymns are widely known. From Rutgers College he received the degree of Master of Arts, from Bucknell University that of a doctorate and from Princeton that of law degree in 1871.

While on a visit to California, with his son and daughter, he died at the Hotel del Monte, Monterey, May 3, 1891, from heart failure. His body was brought to his house in Newark, and after public services at the Peddie Memorial Church, was placed by the side of his wife in Willow Grove Cemetery in New Brunswick.

On July 5, 1897, at the north end of Washington Park in Newark, there was unveiled, with appropriate ceremonies, a bronze portrait bust of Abraham Coles, of heroic size, executed by John Quincy Adams Ward, its pedestal having as its base a granite boulder, weighing seven tons, brought for the purpose from Plymouth, Massachusetts, near the landing place of the Pilgrims, December 21, 1620.

THE SCOTCH PLAINS*

FROM Scotland the first settlers came —
And thence our village has its name —
Exiles for conscience — some, no shame,
From Scottish jails,
Here waited, men of honest fame,
By stormy gales.

They came here with unfettered hands;
To conquer and to bind the lands:
Earth felt how strong the twisted bands
Of honest toil:
And meekly bent to their commands.
Lords of the soil.

They dreamed not — none were so brain-sick
Grain could be grown by any trick —
A conjurer's wand is but a stick,
A grand deceit —
Seed must by labor be made quick,
Ere waves the wheat.
Blame not the churlishness of fields,
If poor returns your labor yields;
The sovereign hand the planet wields
Is God's, not our;
In secret cells, the weed conceals
Great healing powers.

Untempt, uncultured, wild and rude,
Nature was meant to be subdued,
Through arts industriously pursued,
By men born poor —
Trained from the first by fortitude,
Strong to endure.

Know, sons of labor! stalwart, strong,
Ye to a royal line belong!
Your sweaty brows are crowned in song:
The singing sod
And cities built declare, not wrong,
You kings to God.

You stretch a scepter to the skies,
And, lo, what miracles surprise!
Stars for you fight, suns set and rise —
Obedient powers
Make barren wastes a Paradise
Of fruits and flowers.

Labor is duty none may shirk:
Great things and noble therein lurk.
"My Father worketh and I work,"
Our Master said.
It surely ought not you to irk
To earn your bread.

You are the capitalists — you hold
The talisman that turns to gold.
Who keep the laws ordained of old —
Deem them no clog —
Who buy and sell, but keep unsold
The Decalogue.

Their eyes have long been closed in sleep,
Who saw the trembling of the Deep,
Heard howling tempests o'er them sweep.
Till, safe ashore,
Their hearts began to bound and leap,
With joy once more.

Upon these Plains, where roamed the deer,
Their care was first the ground to clear;
Rude dwellings in these wilds to rear,
They worked long hours;
But sweet their smile, their joy sincere,
No doubt, as ours.

God-fearing men and women they,
Who had been taught at home to pray,
And holy keep the Sabbath-day.
They gave, heard, plod,
Till, having gained the means to pay,
They build to God.

They humbly built, for they were few;
But "they built better than they knew;"
Their work shall last the ages through:
Maternal corn,
From handful sown, amazed we view
Great harvests born.

Things done for Christ the centuries span,
Ye Churches Metropolitan,**
Know ye your being here began?
How dear the breast
On which thine infancy, O man!
Was rocked to rest!

When you sat on your mother's knee,
She, possibly, did not foresee
Your urban greatness: but then ye
Need feel no shame;
Her patent of nobility
From Virtue came.

Their Meeting-House now made complete,
Thither they weekly turned their feet,
Expecting there their Lord to meet —
Two sermons hear —
For, oh! the Word of God is sweet
To hungry ear.

They loved their Minister, aware
He daily in his arms of prayer
Up to the throne of God them bare.
The war was past.***
So, for his use they reared with care
A Manse to Last.

They built of stone, the act was brave:
They who had fought the Land to save,
Though by war's desolating wave
Of much bereft —
Still generous portion freely gave
Of what was left.

One Hundred Years have passed since then:
While themes for the historic pen
Have been supplied, once and again —
Three bloody wars,'
Enacted in the sight of men
And blushing stars.

The monster Slavery is slain,
But at what dreadful cost of pain!
Would God that other hateful chain
Could broken be —
Intemperance — and men attain
True Liberty!

Whom Christ makes free is free indeed:
This part of Paul, th' Apostle's Creed
Preach! ye whose business 'tis to plead,
And souls to win.
Tell, how He by five wounds did bleed
To free from sin.

*Written and read by Dr. Abraham Coles at the Centennial Anniversary of the completion of the stone Parsonage of the Scotch Plains Baptist Church on July 31, 1886.

**The First Baptist Church of New York City was an offshoot of the Scotch Plains Church.

***The war for American Independence extended from April 19, 1775, to November 3, 1783. Washington resigned as Commander-in-Chief on December 23, 1783. Federal Constitution was ratified, June 25, 1788. Washington was elected President in January, 1789.

Westfield Main Street Program Opens Office at 150 East Broad Street

Westfield Main Street, the downtown revitalization project sponsored by the Westfield Downtown Committee, has set up an office and begun organizing at 150 East Broad Street, according to Program Manager, Mrs. Michele M. Picou.

Members of the Westfield Downtown Committee and Mrs. Picou recently attended a two-day orientation and training program given by New Jersey Main Street for the state's three new Main Street communities.

In addition to Westfield, they are Bound Brook and Hammonton.

New Jersey Main Street is part of the New Jersey Office of Historic Preservation, and provides consultation and advisory resources to the state Main Street programs, with the aid of the National Main Street Center in Washington, D.C., a part of the National Trust for Historic Preservation. Staff members from both offices conducted the workshop.

Westfield Main Street has been organized into four major committees, Design, Economic Restructuring, Organization and Promotions, each composed of a cross-section of volunteers from the town.

The committees have established goals for the first year of the program and are meeting to develop and staff projects to carry them out. All are hoping to recruit new volunteers.

The chairmen of the four committees are: Mrs. Carol Greco, Design; Frank MacPherson, Economic Restructuring; Mrs. Kathie Preziosa, Organization, and Joseph Spector, Promotions.

"I'm so pleased all of our committees already have gotten under way with their projects," Mrs. Picou said. "In spite of the fact it's summer, and the volunteers have many other distractions. All of this energy indicates how eager everyone is to see downtown Westfield thrive."

Volunteers who are interested in working on Westfield Main Street projects are still being sought, and activities are expected to increase by mid-September. For information, please telephone Mrs. Picou at 789-9444.

Pingry Announces Honors Recipients

John Hanly, Headmaster of The Pingry School in Bernards Township, announced the Third Trimester and Year End Honor Rolls. Students from Westfield, Scotch Plains and Fanwood are:

GRADE 7

Leslie Wepner and Meredith Wepner of Scotch Plains.

GRADE 8

Lee Loewinger of Scotch Plains.

GRADE 9

Jessica Kreitman, Neel Shah, Jennifer Wu and Catherine Yatrakis of Scotch Plains and Victor Encarnacion and Michael Leong of Westfield.

GRADE 10

Linda Salerno of Fanwood and Drew Pinkin and Christopher Williamson of Westfield.

GRADE 11

David Friedland of Scotch Plains.

GRADE 12

Steve Kwei of Scotch Plains and Todd Burchett and Kuenley Chiu of Westfield.

Ashley E. McClelland At New England

Ashley E. McClelland of Westfield has enrolled as a freshman student at New England College in Henniker, New Hampshire. A graduate of Westfield High School, she is the daughter of Mr. and Mrs. Maury McClelland.

Michael Catenacci On Dean's List

Michael H. Catenacci, the son of Mr. and Mrs. Henry Catenacci and Mrs. Carol Raftis, all of Westfield, received Dean's List Second Honors while pursuing a pre-medical program of study at Boston College in Chestnut Hill, Massachusetts.

Dean's List Second Honors requires a gradepoint average of 3.6 to 3.8 on a scale of 4.0.

Michael also is a member of the varsity lacrosse team.

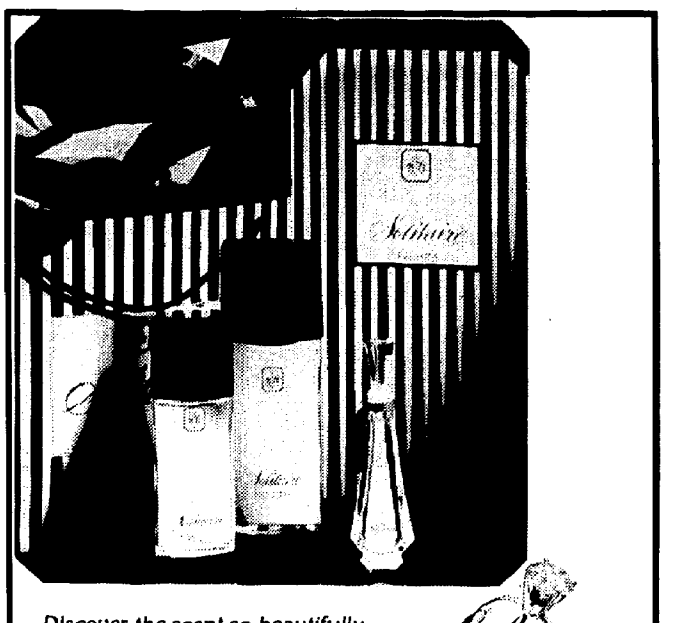

Discover the scent so beautifully rich It's available only in the world's finest jewelry stores!

martin jewelers
YOUR PERSONAL JEWELER SINCE 1945
12 North Avenue West • Cranford, NJ 07016
908-276-6718
NJ Toll Free Number: 1-800-464-MARTIN
Proud Sponsor of the Westfield Symphony
AGS ACCREDITED GEM LAB — CERTIFIED GEMOLOGIST APPRAISERS
Howard M. Siegel, Registered Jeweler — Ellen R. Ramer • Gina L. Vicci, Certified Gemologist Appraisers
MON., TUES. & FRI. 9:45-5:30 • THURS. 9:45-8:30 • SAT. 9:30-5:00 • CLOSED WED.

SIDEWALK SALES AT
August 6, 7, 8th
Gentlemen's Corner
The Best Prices In Town On The Sidewalk
SUITS
$79.00 TO $199.00
Reg $295 to $425
SPORTS JACKETS
$49 TO $99
Reg. $185.00 to $295
ALL SUMMER SPORTSWEAR AT RIDICULOUSLY LOW PRICES
SAVE 50 TO 70%
Gentlemen's Corner
11 North Union Ave. • Union 272-5350
SIDEWALK HOURS:
Mon. & Tue. 9-7, Wed., Thurs., Fri. 9-9, Sat. 9-6

PETE'S FISH MARKET
"The Finest For Fresh Seafood"
100 Little Neck Clams
(Certified Waters)
$25.00 exp. 8/12/93
Fresh Norwegian Salmon Steaks
$5.99/LB.
exp. 8/12/93
We Carry A Wide Selection of Seafood For All Your Picnic Needs
Pete's Fish Markets
205 E. 2nd St., Plainfield 756-1856
111 W. 2nd Ave., Roselle 241-5890

The Westfield Leader

The Official Newspaper of the Town of Westfield and the County of Union
—Established 1890—
Member of the New Jersey Press Association • Member of the National Newspaper Association
Second Class Postage Paid at Westfield, New Jersey

THE TIMES

The Official Newspaper for the Township of Scotch Plains and the Borough of Fanwood
—Established 1959—
Second Class Postage Paid at Scotch Plains, New Jersey

THE LEADER
P.O. Box 250
50 Elm Street, Westfield, N.J. 07091
232-4407

THE TIMES
P.O. Box 368
Scotch Plains, N.J. 07076
232-4407

SUBSCRIPTIONS
$16.00 a Year in County
$20.00 a Year Out of County
$14.00 College Subscription

Kurt C. Bauer — *PUBLISHER*
Mrs. Kathleen G. Norman — *ADVERTISING MANAGER*
Mrs. Katherine E. Bauer — *ASSOCIATE PUBLISHER*
Robert R. Faszczewski — *EDITOR-IN-CHIEF*
Michael J. Petriano, 3rd — *ADMINISTRATIVE ASSISTANT*
Jeffrey L. Bauer — *DIRECTOR OF SALES*
Mrs. Joanna Marsh — *ADVERTISING SALES*
Carmelo Montalbano — *COMPTROLLER AND PUBLISHER*

Protecting New Jersey's Natural Treasures With Laws Is Vital to Our State's Interests

A Guest Editorial by United States Senator William "Bill" Bradley

When visitors to New Jersey venture off the main roads and highways, they are often surprised to find our diverse natural environment and wildlife. And, as the most densely populated state, it is likely there are native New Jerseyans who are also unfamiliar with our natural treasures — and treasures they are.

Among our impressive farmlands and landscapes, New Jersey is home to some of the most beautiful rivers and water systems in this country. In South Jersey, winding through Atlantic County, the Great Egg Harbor River is the longest navigable river in the Pinelands; the Maurice River system in Cumberland County has New Jersey's last nesting site for the American Bald Eagle and, in spite of its proximity to nearly 25 million people, the Delaware River that divides New Jersey and Pennsylvania retains its rustic beauty and abundant fish and wildlife.

If we fail to protect these wonders from overdevelopment and pollution, they could be lost forever. Such a travesty would mean not only that we would lose the scenic beauty of these areas, many of which are still in their original pristine state, but also the animals, natural resources and ecosystems that are vital to our communities of today and tomorrow.

In order to protect the nation's rapidly disappearing network of free-flowing rivers and streams, Congress passed The National Wild and Scenic River Act in 1968. This landmark law offered the first federal mechanism to preserve river areas possessing outstanding scenic, recreational, historic and cultural values.

Over the years, I have worked with many communities throughout New Jersey on preservation plans for wild and scenic protection. One of the key projects, a study of the Great Egg Harbor River was launched in 1986. For nearly six years, I had the opportunity to get to know local residents by working together to consider the river's future and the best way to protect it.

Literally hundreds of citizens took part in public hearings and meetings. The debates were trying at times and brought out many of the local concerns and fears — mainly that the cost of protection would result in a cumbersome federal bureaucracy or hardship for private property owners. In the end, I believe the open public process resulted in a consensus that the Great Egg is a treasure and an essential part of our natural heritage.

In October of last year, the time of public discussion and study came to a positive culmination when Congress passed legislation that added the Great Egg Harbor River to the national inventory of protected waterways.

Similar actions are underway for protection of the Maurice River, where rare and endangered species can be found as well as the Delaware River from historic Washington Crossing northward to the Delaware River Gap. Based on past experiences, I am confident that in both areas we will find the best way to preserve these unique rivers.

At the heart of the wild and scenic designation process is the strong desire to protect the special areas where wildlife and waterways are threatened by development. Every preservation effort hinges on the involvement of local citizens who live near the rivers and best know the special qualities of the waterways. However, it is up to all of us to take part in ensuring that future generations can take a canoe trip and fish in pristine waterways with the chance of seeing a Bald Eagle overhead.

Decision Not to Build Power Plants Should Not Stop With Clark

Last year, several hundred citizens from Clark, Cranford and Westfield attended the Clark Zoning Board hearings on the co-generation facility application by EEA Development Corp.

We spent several nights in a sweltering gymnasium to voice our opposition to this power plant. We wrote numerous letters and even picketed to preserve our freedom of speech on the issue. The plant was denied, to the amazement of many who thought it was a "done deal." Then it was appealed in the courts. Recently the appeal was withdrawn. What a fight! No power plants in our backyard!

Yet how many of us would have fought the plant if it provided electricity for our air conditioners during the recent oppressive heat wave? Which power plant in which town or city provided the relief we so desperately needed then? Who were the children who walked and lived along the power lines and breathed the fumes of the plant that provided us the energy to stay cool?

Those of us who opposed the co-generation plant merely fought a small fire in a much bigger issue. The truth is we all are a part of a world community, and we are expected to share in its responsibilities. Ousting the power plant here means somewhere over "there" will be a new application for a plant.

But eventually, everyone's children will become the recipients of our waste and our careless overuse of energy. Most of us were raised by a generation that basked in richness and waste. We were taught habits that now must be broken if we are to cultivate a decent existence for our children.

Those of us who fought the Clark power plant should feel proud only after we've "walked our talk." Cranford's Mayor has challenged us to do just that by creating a Committee on Energy Conservation. For the only way to prevent power plants in the future is to reduce the need for them now. All communities must do their part to reduce the use of unnecessary energy.

If you would like to support the efforts of Cranford's Mayor's Committee on Energy Conservation or find out how to bring an energy-conservation awareness program to your community please telephone 276-3391.

Nancy Besser Selfridge
Chairman Mayor's Committee on Energy Conservation
Cranford

Residents of Westfield Urged To Support Garbage Noise Ban

Tonight it is balmy and breezy. I sleep with my windows open. Tomorrow is trash day. I know I'll be awakened by the rumbling engine of my hauler's truck at 5:15 a.m. as it approaches my block. And, like clockwork, it's there.

It waits, parked at the corner while the collectors rattle cans, walk through my, and my neighbors' yards, and pile up the trash in the street in front of my house, where the truck finally moves to load, grind and rumble away.

Then it's back again — doing the other side of the street. Then it's back again, making its final pass down my block. It's 5:40 a.m. and my family's up, moaning and groaning, determined to get back to sleep until 7 a.m. They're lucky; they get back to sleep. I'm not so lucky.

I implore all taxpaying citizens of Westfield to let their voices be heard on this issue. Just because early-morning trash pickup has gone on forever in this town, doesn't mean it has to continue.

Mayor Garland C. "Bud" Boothe, Jr. and the majority of council members claim "small business will be adversely affected" by a town ordinance restricting trash pickup to after 6:30 a.m.; they feel the haulers will respect residents' early-morning sleep hours, and, on the "honor system," wait to disturb us until 6 a.m. Ridiculous.

Council member Norman N. Greco even suggested a later-morning pickup might be a public safety concern. I don't think so. All our recyclables are picked up at various hours throughout the scheduled day. Is this dangerous to public safety?

Please send letters to all council members and to local newspapers.

Get council members' telephone numbers and call them when you are awakened by your hauler before 6:30 a.m.

Support Councilman Anthony M. LaPorta's efforts to create a town ordinance. Isn't it worth a few extra hours of sleep?

Valerie Herman
Westfield

Coach and Four Rides Away With Bibby

By LOUIS H. CLARK
Specially Written for The Leader and The Times

We all have restaurants where we love to show off to relatives and friends to convince them we're still solvent. Our's is a place about five miles from our home complete with valet parking, Christmas lights all year round, excellent food, superb service and high prices.

We took my in-laws there once. But next time they were visiting my mother-in-law, a smart woman, said bluntly, "Never mind that fancy place. We want to go where the kids say you always eat, The Coach and Four." My in-laws would never go anywhere else again.

We always dined in the cellar of the Coach and Three Plus One, as the children nicknamed it, even though the ceiling reminded me of a ship's engine room, pipes going everywhich way across the overhead, and it was even more crowded than upstairs. The children adored it because the waitresses — who never changed, it was that kind of place — knew them by name and told them what they wanted. Parents didn't count.

The owner was a character by the name of Bibby. He looked and acted like a character out of Dickens — short, stout with greying hair, a flushed face and a paunch which testified to the love of his own cooking.

Bibby refused to open Saturday nights because "That crowd is only interested in liquor and doesn't appreciate my food."

Another time, I heard a woman telling him "I just brought you a new customer tonight, Bibby."

He waved his hand, "Please," he said to her, "Don't do me any favors. It's all I can do to serve my present customers."

The woman actually laughed because that was what you expected from Bibby and his crew — honestly and good food.

By the past tense I've been using you no doubt realize this is a mourning song for a long-time friendly place. I heard Bibby died a few years back and I don't know to whom the business passed, but the time we were there the food was good, the prices still as reasonable and all the same waitresses were there. I wish I could say I felt something ominous was going to happen, but it didn't.

We'd been away for a few months until last December when my wife said, "Let's go to the Coach and Four." Everybody cheered. We got into the car and drove up congratulating ourselves no getting a good parking space when my wife said, in a horrified voice "Look."

There were "Closed" and "For Sale" signs all over the place. It was like we had lost a good friend.

Not that there aren't any good restaurants around. We go to several of them. But I guess you almost have to grow up with one to make you feel it's yours.

So long Bibby. I guess if someone up there wants some new kind of ambrosia you'll sigh and say, "Wait a few minutes."

They'll wait and it'll be worth it too.

HUNG UP!!!

By MILTON FAITH, Executive Director
Youth and Family Counseling Service

Unfair Dad Must Have Contact From a Distance

A distraught son writes:

Father's Day came and went, and all I can say is "good riddens!" Years ago, when I was in my teens, I was taken to a counselor for individual therapy. I was a trouble maker, always fought in school, never did my homework and was a total disappointment to my parents.

The counselor helped me connect with my anger. He helped me see I was rebelling against a father who always expected me to be perfect, to achieve in everything. If I didn't, he made me feel I was a failure, a "bad person." Eventually, the counselor worked with the entire family and my father became aware of his rigid and critical way of relating. He changed, he seemed more satisfied with everything. Of course, there were moments when he seemed to regress, but I was able to get through high school, college, get a good job, marry and move away to raise a family of my own.

After many years of infrequent contacts, I brought my family to see my parents on Father's Day. My dad was terrible. He criticized me about the way I was as a teenager; he made fun of my occupation, I'm a chiropractor, saying I was a fake doctor, and so on. I left in a huff. I plan few contacts with my dad. He will not change, and he hurt me too much. My mother thinks I should give him another chance. Do you?

Answer:

You speak of a difficult and rejecting life with dad. And now, years later, you are traumatized again. I do not thing "giving him a chance" is the issue. The therapy you all experienced in earlier years seemed helpful at the time. Apparently, it enabled your dad to free himself up a bit, and you were able to calm down and use yourself well in life.

Years have gone by, and it appears many of dad's hostile attitudes persist. I would think the probability is dad will remain as he is, and rather than become involved in power struggles, you would do better to communicate from a distance via letters or brief telephone calls.

You have to learn to continue to protect yourself from someone who views you critically, after all these years. You've done well in life; go on and try to have the best life you can with your family. Accept the harsh reality some people, including close family, will not be able to offer you the acceptance, nor the nurturance, you may need or want.

A mother writes:

I am the mother of a 6 year old who made me take him to see the movie *Jurassic Park*. During the movie, he seemed to enjoy it, but was frightened by the dinosaur scenes. Since then, he needs reassurance there are no real dinosaurs nor monsters. In the future, how can I help him decide which movies, or for that matter, which television shows, will make him feel comfortable? He is so strong-willed.

Answer:

I think you've got the shoe on backwards. That is, who is the parent who attempts to make responsible decisions and who is the child? First, what do you mean by "a six year old made me take him?" How does a six year old do that? I feel you are empowering your son to make decisions that should be made by a parent.

Secondly, what do you mean by "How can I help him decide?" I feel, again, you are giving him total control over a situation in which he needs adult guidance and direction. It appears to me you've given your son too many decision responsibilities which are neither age nor maturity appropriate (he's 6, remember). Try to obtain some help on how to strengthen your own convictions and judgments. And try to clarify about whether you're being intimidated by his being "so strong-willed." A few meetings with a professional counselor could be extremely helpful.

A reader writes:

As you look back on your professional career, how do you know you've made the right decision?

Answer:

Is that a general question, or one directed at me? In my particular situation, I feel I have made the most satisfying decision because I enjoy the work I do, which permits me to administrate, counsel, write, do public speaking, remain involved in many community and state activities and interact with many wonderful and creative people in and out of the mental health field. And this continues after more than 30 years in the field.

In general, the Evans Institute has an interesting "tongue-in-cheek" list spelling out how one knows if he or she is in a satisfying and productive work and career situation:

- Do you actually want to get out of a warm bed and go to work?
- Are you at work on time and greet others cheerfully — and really mean it?
- Do you make a minimum amount of personal calls because you are too busy doing work-related tasks?
- Do you enjoy lunch time but realize you have to be back at work on time — and want to!
- When the day is over, and you're leaving, and someone says to you "have a good day" and you answer "I did" — then you know you are having a rewarding career. (Hmm— maybe I'd better re-evaluate my feelings!)

* * * * *

Editor's Note: The Youth and Family Counseling Service serves Westfield and Scotch Plains, among other communities.

No pessimist ever discovered the secrets of the stars, or sailed to an uncharted land, or opened a new heaven to the human spirit.

Helen Keller

Letters to the Editor

Adults Should Teach Children, Not Allow Children to Teach Them

I read a letter to the editor in the June 24 issue of your paper captioned "High School Children Can Be Trusted to Make Their Own Moral Decisions."

The writer of this letter lacks the wisdom which comes from age. When a play like *Moon Children* forces children to use language that should be relegated to the engine rooms of merchant vessels, it has no place in a high school. The reason we have teachers in colleges and high schools is because they know more, or in this case, should know more, than the children. Most people gain experience with age, which usually qualifies them to be a better teacher than the child. Normally, children aren't teaching adults. However, in view of the play selected by Westfield High, the Board of Education may want to consider it.

Schools are so ecstatic about breaking the rules, they have abandoned culturally-polite language and debase our children with language normally emanating from the slum or ghetto.

It has become chic for playwrights to include the most bawdy language they can find.

Years ago teachers acquainted students with Robert Frost, Emily Bronte or William Faulkner.

Now, much to the detriment of the student, it seems apropos to teach them rap with Two Live Crew and Iced Tea or have them read J.D. Salinger's *Catcher in the Rye*.

Does filthy language build good morals? From what school principals are condoning and teachers are teaching in schools like Westfield, one would arrive at that conclusion.

Some people have been quoted as saying our schools no longer educate our children, they are "dumbing them down." A fair assessment, judging from what goes on in Westfield.

Robert Kellow
State Director
American Family Association
Of New Jersey
Waretown

Heritage Foundation Publishes Index of Cultural Indicators

I want to call your attention to an important publication recently released by The Heritage Foundation, the *Index of Leading Cultural Indicators*.

Written by William Bennett, the *Index* is a comprehensive statistical portrait of behavioral trends over the last 30 years.

It shows, for example, while population has increased 41 per cent since 1960, violent crime has increased 560 per cent, illegitimate births have increased more than 400 per cent, divorce rates have quadrupled, the percentage of children living in single-parent homes has tripled and the teenage suicide rate has increased more than 200 per cent.

As a member of The Heritage Foundation, I am eager to see the facts in this document given wide publicity. Only if we admit we are in a crisis of values can we begin to reverse our cultural decline.

You may already have received a copy of the *Index*. If so, I urge you to keep it on hand and use it as a resource. If you haven't yet seen it, you can obtain a copy by calling The Heritage Foundation's Publications Office at 1-202-546-4400.

Mr. and Mrs. Walter R. Engel
Westfield

Rotary Welcomes Computer Expert

Westfield Rotary Program Chairman, Dr. Ronald Swist, welcomed Dr. John R. Nichols, the President of Custom Computer Solutions, Co. to last week's meeting of the Westfield Rotary Club.

Dr. Nichols described how small business owners can simply adapt computer hardware and software programs to fit their specific needs.

THE Word SLEUTHS
BY JO & JOHN JACOBSON

Slang Terms To Enrich Your List

In our last column, we featured these monetary sobriquets: Mazuma, moola, wampum, spondulic, greenbacks, jack, gelt, simolcon and smacker.

Here are some additional slang nicknames for money:

Shekel — from Hebrew, meaning a weight or coin.

Bread — Any way you slice it, bread has long been a staple of man's diet and thus very important to his well being. It is not surprising, therefore, bread became a slang word for money. This use of the word bread is derived from the Cockney rhyming slang — "bread and honey," in which bread stands for money in the underworld cant of London. This usage was further spread by the Beat Generation in the 1950s.

Dough — Just as dough rises as it is transformed into bread, dough's use as money slang arose before bread by about 100 years.

Currency — was in use in England as far back as 1699 as a general term for money. Currency stems from the Latin word currentia, that which is running, such as the generally-accepted medium of exchange currently in use at any particular time.

Bills — Paper money has been called bills in England since the 16th century and is derived from the Latin word bulla, a seal placed on a document.

Dinero — a Spanish word for money.

Yen — Chinese currency.

Ruble — a Russian monetary unit.

This essay should keep you from running out of money, at least the slang words for money, for a long time.

If you judge people, you have no time to love them.

Mother Teresa

Excellence is never an accident.

Anonymous

Publishers of *The Westfield Leader*
Edward Francis (1890-1891)
Edward Ralph Collins (1891)
J.H. Cash (1892-1899)
William Anderson (1899-Final date in question)
C.A.V. Hankison (Dates in question)
Walter J. Lee (1910-1927)
Walter J. Lee, Jr. (1927-1990)
Kurt C. Bauer (1990-)

Publishers of *The Times* of Scotch Plains and Fanwood
Julian Sarokin (1959-Final date in question)
Robert Olson (Dates in question)
Carl B. Anderson (Dates in question)
Jay Jedel (Dates in question)
David Yoho (Dates in question)
George Barthelme (1967-1976)
Donald A. Foster (1976-1993
Kurt C. Bauer (1993-)

THE 6TH DECADE

Medicare Overcharges Are Still Around

By Herb Ross

The headline in the American Association of Retired Persons Bulletin said, "Overcharges Continue Despite the '92 Crackdown." The lead continues, "One year after the federal government vowed to curb the abuse, many doctors are still billing their Medicare patients tens of millions of dollars more than the law allows."

What can you do? First you should question your doctor and ask if he will accept assignment. This means that he will accept medicare payments, which is 80 per cent of his fee, and if you have Medigap insurance, will he apply for the gap?

Now, let's look at the facts: Retired Persons data shows Medicare beneficiaries were overcharged $31 million during the first three months of 1993. The number compares to $45.7 million in overcharges tabulated by a federal agency from August through December of last year.

In March alone, that agency sent 50,000 violation notices to physicians for overcharges involving more than 100,000 beneficiaries.

The evidence is shocking! And it appears that when the doctor sues whether the bill is illegal or not, some courts have held in favor of the doctor.

Legislation on a national level is needed!

Doctors can only charge 15 per cent above rate: Thus, while nonparticipating doctors are allowed to bill more than the approved rate, they can do so only within strict limits. Under a 1989 law, they may charge patients no more than 15 per cent above the Medicare rate.

According to the Retired Persons, most doctors do accept Medicare assignments. The problem turns up among the country's 266,000 nonparticipating physicians about 38 per cent of the total, who do not. In March, the agency reports about 16 per cent of these doctors submitted excess bills.

Whatever the reason for overcharging, it is apparent that we need to educate the patient and to require doctors to post Medicare guideline approved fees in the doctor's office.

The agency also has changed the Explanation of Medicare Benefits forms sent to inform beneficiaries of charges and payments. The new forms more clearly state the amount Medicare will pay and what the patient owes. They add, "Under federal law your doctor cannot charge more than (and gives a dollar amount)."

The need for a data base to see which doctors appear again and again on the overcharge list is necessary.

In New Jersey, where Pennsylvania Blue Cross/Blue Shield administers Medicare, $1,032,295 in overcharges were reported for March. More than half, $554,387, came from 116 overcharges of $500 or more, government sources say.

So write your Congressman or Senator, let's get some legislation with teeth that will put an end to the overcharges! What do you say?

P.S. If you have a medical bill that seems to be in excess write me in care of *The Leader* and *The Times*, and I will look into it for you.

JOB CREATION...Representative Robert D. Franks, right, meets with P.J. Santangelo, the President of Lincoln Technical Institute, which established a scholarship in Representative Frank's name.

Technical Scholarship Named for Representative

Lincoln Technical Institute of West Orange announced this week a scholarship competition open to residents of the seventh congressional district has been designated in honor of Representative Robert D. Franks, whose district includes Westfield, Scotch Plains and Fanwood.

According to the school's President and Chief Executive Officer, P.J. Santangelo, the program was established to encourage a partnership between government and private industry to insure a highly-trained American workforce.

Representative Franks said he is very enthusiastic about the new scholarship program.

The Representative has made job creation his top priority in Congress. He is a Co-Chairman of the first-ever bipartisan task force on revitalizing manufacturing and recently sponsored a jobs fair to connect unemployed workers with Central Jersey businesses looking for employees.

This is the second such competition in the national training company's Congressional Scholarship Program. The first, the Donald M. Payne Award, was conducted this spring in the 10th Congressional District.

According to Lincoln Technical Executive Vice President for Operations Lawrence E. Brown, the scholarship, valued at up to $13,000, may be applied to any of three of the school's programs: Automotive technology, heating, air conditioning and refrigeration technology or architectural or mechanical drafting with computer-aided design.

"To be eligible for the program," Mr. Brown said, "an applicant must be 21 years of age, a United States citizen and unemployed at the time of their interview with the scholarship committee."

The applicant need not be a high school graduate.

"Applicants will be required to take the Nelson Denny and Par Aptitude Tests," said Mr. Brown. "The top 10 test finishers will be interviewed by an independent selection committee comprised of representatives from government, labor, business and education who will make the final selection."

Testing dates have been set for Wednesday, Thursday and Saturday, August 18, 19 and 21. The scholarship winner will be announced in October.

The award includes all tuition, books, tools and uniforms required for the programs and may be used for day or evening classes at the school's training Union training facility.

Those interested in applying to the Lincoln Technical Institute Congressional Scholarship Program should telephone Mr. Harrison at 964-7800.

Ronald F. Kramps On Duty in Maine

Navy Lieutenant Junior Grade Ronald F. Kramps, the son of Mr. and Mrs. Frederick Kramps of 11 Allenby Lane, Scotch Plains, recently reported for duty with Patrol Squadron 11, Naval Air Station, Brunswick, Maine.

The 1986 graduate of Scotch Plains Fanwood High School joined the Navy in May of 1990. Lieutenant Kramps is a 1990 graduate of the United States Naval Academy in Annapolis, Maryland, with a Bachelor of Arts Degree.

J. D. Countryman On Dean's List

Jeremy D. Countryman of Westfield has been named to the Dean's List for the 1992-1993 academic year at Union College in Schenectady, New York.

Paul M. Moench On Dean's List

Paul M. Moench of Fanwood has been named to the Dean's List for the spring 1993 semester at William Paterson College in Wayne.

In order to qualify, a student must earn a gradepoint average of 3.45 or better.

Robert R. Faszczewski Named Editor-in-Chief

The promotion of Robert R. Faszczewski of Union, who has been the Managing Editor of *The Westfield Leader* for the past three years, to Editor-in-Chief of *The Leader* and *The Times* of Scotch Plains and Fanwood was announced today by Kurt C. Bauer, the Publisher of the newspapers.

Mr. Faszczewski, who joined *The Leader* as Managing Editor when Mr. Bauer purchased that newspaper in August, 1990, has supervisory responsibility for all the newspaper's reporters and for the majority of copy editing and editorial writing along with coverage of the Westfield Town Council.

He will continue with most of those responsibilities and take on additional supervisory responsibilities with Mr. Bauer's acquisition of the Scotch Plains and Fanwood newspapers, which was announced this week.

From 1985 until joining the staff of *The Leader*, Mr. Faszczewski was the Managing Editor of *The Item* of Millburn and Short Hills.

His responsibilities in that position were similar to those at *The Leader* along with coverage of the Millburn Township Committee and that community's Board of Education.

Prior to joining *The Item*, Mr. Faszczewski was Managing Editor of *The Rahway News-Record* and *The Clark Patriot* for eight years.

During his first three years on the Rahway and Clark publications, Mr. Faszczewski served as assistant to Mr. Bauer, Editor and Publisher of those newspapers until 1981.

The Editor also has been an employee benefits communicator with The Prudential Insurance Company of America, Editor of a publication on personnel management for a new York City-based division of Prentice-Hall Publishing Company and a copy editor and reporter with *The Courier-News* of Somerville.

A member of the Township of Union Board of Health for the last 11 years, Mr. Faszczewski served as President of that body for two years.

Classic Studio

Robert R. Faszczewski

He also is a member of the Board of Directors of the New Jersey chapter of the Society of Professional Journalists and a former member of the International Association of Business Communicators and the North Jersey Press Club.

In addition, he has been a member of the Board of Directors of the Millburn Rotary Club.

He served two one-year terms as President of the Autosport Honda Car Club of Bridgewater.

Prior to assuming the presidency, he was Secretary for one year of the group, dedicated to education, travel and social activities for owners of Honda automobiles.

Mr. Faszczewski holds a Bachelor's Degree in Journalism from Rutgers University in New Brunswick.

He is married to the former Miss Joan P. Hicko of Union, a data entry operator for F. H. Traper Inc. of the Iselin section of Woodbridge.

***

Even if you're on the right track, you'll get run over if you just sit there.

—Will Rogers

JOB WELL DONE...The Washington Rock Girl Scout Council, which includes Westfield, Scotch Plains and Fanwood, recently awarded the highest council recognition for adult leadership and volunteerism, the Emerald Award, to Mrs. Bernadine Liebrich of Westfield. Mrs. Liebrich is shown flanked by her daughters, Christine and Corrine Liebrich, who are Senior and Cadette Girl Scouts respectively. Mrs. Liebrich serves as a Girl Scout leader as well as the Community Manager of Girl Scouting in Westfield. An active member of Girl Scouting for 10 years, she was nominated for the Emerald Award by members of her community. She also is the Publicity Chairman of the Westfield Girl Scout Service team, the Girl Scout Consultant to Tamaques School, and a Washington Rock Girl Scout Council Outdoors Trainer. The Emerald Award is made annually to men and women for distinguished and outstanding service to youth through Girl Scouting within the community.

POPCORN™

Another Stakeout: There's No Disguising Its Shortcomings

By Michael Goldberger

One Popcorn, Poor · Two Popcorns, Fair · Three Popcorns, Good · Four Popcorns, Excellent

2& 1/4 popcorns

The popular pastimes of banter, mock-filled repartee and one upsmanship, combined with casually-performed feats of heroism and an occasional moment of pure wit, identify the modus operandi of *Another Stakeout.*

Once more into the breach dive Richard Dreyfuss and Emilio Estevez, reprising their previously well-received personae as Seattle cops Chris and Bill, respectively — stakeout sleuths extraordinaire. Making it a threesome this go-round is Rosie O'Donnell as Gina, a bright-eyed, bushy-tailed assistant D.A. tossed into me plot salad for seasoning's sake.

Pity is, there's a lot more acting talent here than can be utilized by a very average script. Though director John Badham balances well the now popular incongruity of gunplay and farce, neither nature of the film rises above the commonplace essence of its origins.

The serious fold of the story involves Cathy Moriarty as a government witness on the lam, the sole survivor of a bomb blast at a supposed safe house — the dastardly deed perpetrated by those most threatened by her potential testimony. She escapes, wondrously, from the brutal conflagration in Las Vegas, and the Justice Department believes she has taken up digs with wealthy friends at their posh summer home on Puget Sound.

We soon learn that, not only do the Feds want their prize songbird back, but that the organized crime element is equally interested in obtaining her new address.

Stakeout artists Bill and Chris, playful cut-ups in familiar movie-police tradition, draw the assignment to watch the house where it is believed the understandably terrified key witness is holed up. They are at first strongly opposed to sharing the mission with Rosie O'Donnell's comically drawn D.A. However, it is unconvincingly explained that, for some tactical reason or another, the folks renting the house next door to the domicile in question should be a family.

Hence, Dreyfuss's Chris is the daddy, Mr. Estevez's Bill is the son, and Rosie's attorney is the step-mommy. Contrivance would be an understatement, however, the script hinges on it entirely.

Resultantly, filmmaker Badham decides it wise to direct portions of the flick like a fast-paced parlor comedy, featuring multifarious tones of mistaken identity as the stakeout crew proves inadequately rehearsed in their all-American family roles. A dinner scene, while quit derivative, does have its guffaw-causing moments.

Still, though Miss O'Donnell jibes well enough with Dreyfuss and Estevez, sequel-itis has doubtless colored the would-be vigor of this effort. Dissected for its true worth, the film unwittingly has its roots in Vaudeville, with Dreyfuss and Estevez trading zingers in pellmell fashion. But there's little else of classical value, and no hiding the sheer lack of interesting substance in *Another Stakeout.*

A critic is a legless man who teaches running.

Channing Pollock

custom made shirts by John Robert announces its. . .

August Special

Buy Two

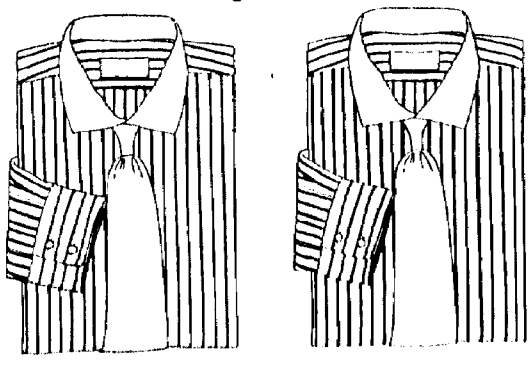

You May Order Just Two Made-to-Measure Shirts Instead of The Usual Minimum Order of Four

custom made suits by John Robert

John Robert

Major Credit Cards Accepted

(908) 232-9511

31 East Broad St., Westfield, N.J. 07090

FRENCH RAGS

Nan Norton

Invites You To The

Fall/Winter '93

French Rags Collection

Year-round knitted clothing classically designed
In 24 solid colors plus multicolor patterns
Versatile sizing for all women.

In New Jersey

Summit — August 5-6 — The Grand Summit Hotel, 570 Springfield Avenue

Red Bank — August 16-18 — The Oyster Point Hotel, 146 Bodman Place (right off Rt. 35)

Westfield — August 19-20 — Perpetual Jewelry, 109 Quimby Street (downtown Westfield)

Day and Evening Showings

Due to Space Restrictions Reservations are a Must.

Phone: 1-800-643-4549

Also showing: New York City

DO YOU OWN THE RIGHT MUTUAL FUND?

BOTTOM ROW: (L to R) Edwin Sjoneli, Linda Caccavale, Fred J. Chemidlin Jr. (President), Jo Dobyns, David S. Macdonald
TOP ROW: (L to R) Michael Grady, Diana Cilluffo, Joseph P. Chemidlin (V.P.), Nora Harder, John E. Mulholland

MUTUAL FUND SPECIALISTS SINCE 1980

Mutual funds have many objectives...i.e. tax-free income, building toward a comfortable retirement, college education expense, or high current income, just to name a few. Is your mutual fund meeting your objectives? Let's discuss it.

For over 33 years we have specialized in personalized investment planning for families and business. We listen, we advise, we perform, but, most of all, we care. Stop by our office today or call for free information.

COMPLETE FINANCIAL SERVICES

Family Investors Company
265 South Avenue
Fanwood, NJ 07023

CALL TODAY FOR OUR FREE MARKET REPORT
(908) 322-1800

Member NASD & SIPC

Mr. and Mrs. Philip Ferrara

Philip Ferraras Mark Fifty Years of Marriage

During a week of sun, reminiscing and laughter at the Outer Banks of North Carolina, Mr. and Mrs. Philip Ferrara of Scotch Plains celebrated their 50th wedding anniversary.

A reunion of their four daughters, Mrs. Arlene Keeney of Marathon, Florida; Mrs. Barbara Hall of Kennett Square, Pennsylvania; Mrs. Phyllis LaBow of Tampa, Florida and Mrs. Cindy Allen of Dublin, Ohio, their husbands and six grandchildren, John Keeney, Stephanie, Melinda and Matthew Hall and Nicole and Carson LaBow, also was held.

Mrs. Ferrara, the daughter of the late Mr. and Mrs. Rosario Mannino of Westfield, and Mr. Ferrara, the son of the late Mr. and Mrs. Emil Ferrara of Scotch Plains, were married at Holy Trinity Roman Catholic Church of Westfield on July 11, 1943.

Mrs. Angie Pelligrino of Westfield served as the matron of honor and James Mannino of Westfield served as the best man.

OSCAR'S HAIRCUTTERS
— INTERNATIONAL AWARD WINNERS —
Expert Hair Service for the Whole Family at Most Reasonable Prices
— FULL SERVICE SALON —
Trust our friendly staff:
Oscar • Gus • Steve • Emilia • Sheri
Hours Designed to Fit Your Busy Schedule
— Parking in rear —
(908) 233-8484
217 East Broad St., Westfield
We Use & Sell Only Professional Products: Nexus, Paul Mitchell, Image, Sebastian, Redken, Matrix, Biolage, Goldwell

USDA PRIME
We Serve The Finest Grade of Meat There Is!!
John's Prime Meat Market
389 Park Avenue • Scotch Plains, NJ
(908) 322-7126
PRIME BEEF
AGED TO PERFECTION
Also: Fresh Poultry, Fresh Fish & Produce
Prepared Entrees, Made Fresh Daily!
Only Fresh Hanging Meat Delivered From The West
The Way It Used To Be And Always Is.
Charlie & Roland — At John's Meat Market — Karl & Stan
Their is NO SUBSTITUTE FOR QUALITY!!
TRY US!! John, Vinnie & Nick Losavio OUR 54th YEAR
FRESH CHICKEN CUTLETS $2.99 Lb. 5 Lb. Bag
PRIME ANGUS HIND QUARTERS $2.89 Lb. Stamped USDA Prime

Hallmark
HOT Summer Sale
Save 50% on Albums, Frames, Mugs, Shoebox Products, and more!
Quantities are limited, so hurry to:
Lancaster, Ltd.
232-2232
© 1993 Hallmark Cards, Inc.
76 ELM STREET
WESTFIELD, NJ

MR. AND MRS. ELDRED A. HALSEY, 3RD
(She is the former Miss Mary Margaret Tibbals)

Miss Tibbals Marries Eldred A. Halsey, 3rd

Miss Mary Margaret Tibbals, the daughter of Dr. and Mrs. Douglas M. Tibbals of Mountainside, was married on Saturday, June 12, to Eldred A. Halsey, 3rd of Glen Gardner, formerly of Westfield, the son of Mr. and Mrs. Eldred Halsey of Glen Gardner.

Officiating at the early-afternoon ceremony at Holy Trinity Roman Catholic Church of Westfield was the Very Reverend Monsignor Francis J. Houghton.

A reception at the home of the parents of the bride immediately followed the ceremony.

The bride's hand was given in marriage by her father.

She wore a French shepherdess-style gown with a silk illusion veil held by rosettes and silk flowers and carried white orchids and roses cascading with ivy.

Mrs. Raymond L. Lovell of Mountainside served as the matron of honor for her sister. She wore a dress similar to that of the bride with periwinkle blue stripes and carried a cascade of pink and lavender spring flowers and ivy.

The bridesmaids were the Misses Mali and Christina Kraus, both cousins of the bride from New York City, and Katherine Anne Lovell, a niece of the bride from Mountainside.

They wore matching dresses of periwinkle stripes and carried Sweetheart roses and ivy.

The best man was Jackson Halsey of New York City.

Serving as ushers were David Tibbals of Westfield, Raymond Lovell of Mountainside and Donald Dazzo of Rahway.

The bride graduated from Westfield High School in 1982 and from the Katherine Gibbs School. She is a Communications Assistant with the BOC Group in the Murray Hill section of New Providence.

Her husband, a 1979 graduate of Westfield High School, is a principal of Tape Agent, Inc. in Newton.

A rehearsal dinner was given by the Halsey family, the couple was honored at a family brunch given by Mrs. Christopher McGrath and Mrs. Peter Kraus in Spring Lake, and the bridal party honored the couple with a shower on Saturday, May 15, in Mountainside.

Following a wedding trip to Bermuda, the couple established a residence in Westfield.

Change your thoughts and you change your world.
—Norman Vincent Peale

FOR YOUR SILKS, COTTONS & LINENS
Pan American offers environmentally-safe cleaning for your favorite silks, cottons & linens.
Cleaned free of any hazardous chemicals.
We recycle plastic & hangers
Pan American
501 South Ave., W. Westfield, N.J.
232-7430
Open Daily 7 A.M. - 7 P.M.
Saturdays 7 A.M. - 5 P.M.

DIANE ROSSI PHOTOGRAPHY
Your smiles will also bring a smile to others.
We will donate $10 to CMN of NJ for every portrait we take in July and August '93 including Gift Certificates
Please Visit Our New Address
104 Quimby St.
(At Central)
232-8300
Children's Miracle Network

MR. AND MRS. JEFFREY QUINBY WARK
(She is the former Miss Allison Ehlert)

Miss Allison Ehlert Bride of Jeffrey Wark

Miss Allison Ehlert, the daughter of Mrs. Natalie Long Ehlert of Westfield and Edwin Ehlert, Jr. of Scotch Plains, was married on Saturday, April 3, to Jeffrey Quinby Wark, the son of Mrs. Joan Wark of Red Bank.

Officiating at the ceremony was the Reverend David Gilbert. Following the ceremony a dinner was held at The Dana Point Resort in Dana Point, California for the wedding party and guests.

Upon the couple's return from California, a reception was held in their honor in Monmouth Beach. The dinner was hosted by Harry Gross of the Short Hills section of Millburn and Mark Locks and John Wark, the groom's brother, both of Romson.

The matron of honor was Mrs. Susan McCune, the former Miss Susan Collier of Scotch Plains. The best man was the groom's brother, Jamie Wark of Marina Del Ray, California.

The bride attended Westfield Schools, graduated from the Grier School in Tyrone, Pennsylvania and attended Pine Manor Junior College in Chestnut Hill, Massachusetts. She is employed by Britannica Home Fashions in New York City.

The groom graduated from the Ranney School in Shrewsbury and attended Monmouth College in West Long Branch. He is employed by Derby Enterprises of New York City as an account executive.

Following their honeymoon in Laguna Beach, California, the couple will reside in Long Branch.

ABOVE AND BEYOND CALL... Washington Rock Girl Scout Council recently awarded the Thanks Badge to Mrs. Joan Corbet of Westfield. The presentation was made at the council's annual Awards and Recognition Dinner on June 8. Mrs. Corbet is shown with a framed photograph which she was presented by current Board of Director President, Mrs. Dolores Kresge. To Mrs. Corbet's left is the Chairman of the Awards and Recognition Committee, Mrs. Cena Pollitt, and standing at the right is committee member, Mrs. Elizabeth McAloney.

Girl Scout Council Cites Mrs. Corbet for Service

The Washington Rock Girl Scout Council, which includes Westfield, Fanwood and Scotch Plains, recently awarded the Thanks Badge to Mrs. Joan Corbet of Westfield. The badge recognizes performance truly outstanding, benefitting the total council or entire Girl Scout organization.

The presentation was made at the council's annual Awards and Recognition Dinner held on June 8 at the Westwood in Garwood. More than 200 adult Girl Scout members attended the function.

Mrs. Corbet received a photograph from current Board of Director President, Mrs. Dolores Kresge. The Chairwoman of the Awards and Recognition Committee, was Mrs. Cena Pollitt.

A member of the Board of Directors since 1981, Mrs. Corbet retired as Board President this year.

Fellow board members cited her "positive approach to her role as President, appreciating the role model of dedication she has continuously displayed."

Rachael Evans Awarded National Merit Scholarship

Rachael B. Evans of Scotch Plains has been awarded a $2,000 National Merit Scholarship by the National Merit Scholarship Corporation in Evanston, Illinois.

Rachel attended Scotch Plains-Fanwood High School. She has been the recipient of numerous creative writing and poetry awards, including the Mulebone and New Jersey State Rutgers Poetry Contests. She was editor of her high school literary magazine.

Rachael was a member of the high school concert and jazz bands, concert and select choirs, All-State and All-Eastern Choirs and a soloist. She also was a drum majorette and pit conductor. She also participated in the high school repertory theater for four years.

Rachael was a chapter co-founder of Amnesty International.

She expects to pursue a career in biological science.

The National Merit $2,000 Scholarship recipients were chosen by a committee of college admissions officers and secondary school counselors. The scholarship program is a not-for-profit corporation established in 1955 which operates without government funding. The majority of scholarships offered through the Merit Program each year are underwritten by approximately 600 independent sponsor organizations and institutions that support the group's goal of enhancing educational opportunities for scholastically talented youth.

MR. AND MRS. CHRISTOPHER ANTHONY TOBEY
(She is the former Miss Jill Suzanne Dame)

Miss Jill Suzanne Dame, Mr. Tobey Plight Troth

Miss Jill Suzanne Dame, the daughter of Mr. and Mrs. Marshall T. Dame of Westfield, was married on Saturday, June 5, to Christopher Anthony Tobey, the son of Mr. and Mrs. Anthony Tobey of Westfield.

Officiating at the late-afternoon ceremony at the First Congregational Church of Westfield were the Reverend Dr. John G. Wightman and the Reverend Matthew Looney.

A reception at the Fiddler's Elbow Country Club in Far Hills immediately followed the ceremony.

The bride's hand was given in marriage by her father.

Mrs. Paula Tobey served as the matron of honor.

The bridal attendants were Miss Kathleen Tobey of Westfield, Mrs. Margaret "Peggy" Tierney of Edison, Mrs. Lee Flynn of Mountainside and Mrs. Richelle Macrae of Bridgeton.

Serving as best men were Donald Tobey of the Iselin section of Woodbridge and Anthony Tobey of South Plainfield.

The ushers were Eric "Rick" Leshick, Fred Hansen and Anthony Perconte, all of Westfield, and Christopher Tierney of Edison.

A 1988 graduate of Westfield High School, the bride received her Degree in Business Administration from Monmouth College in West Long Branch last year. She is employed by State Farm Insurance, Christine Cozenza Agency, of Westfield.

Her husband graduated from Westfield High School in 1986 and from the Union County Vocational-Technical School in Scotch Plains in 1987 with a certificate in electrical trades. He is employed with Local No. 262 of the International Brotherhood of Electrical Workers.

Following a wedding trip to Hawaii, the couple established a residence in South Bound Brook.

Daughter Born To Stellers

Mr. and Mrs. Brian G. Steller of Westfield announced the birth of their daughter, Elizabeth Lee Steller at Overlook Hospital in Summit.

Elizabeth's maternal grandparents are Mr. and Mrs. Anthony Marino of New York City, and her paternal grandparents are Dr. and Mrs. Frederick C. Steller of Spring Lake.

Timothy Stefanick Promoted by Marines

Marine Lance Corporal Timothy Stefanick, a 1989 graduate of Union Catholic Regional High School of Scotch Plains, was recently promoted to his present rank while serving with 3rd Battalion, 25th Marines, 4th Marine Division in Moundsville, West Virginia.

He joined the Marine Corps in June of last year.

Sharmeela Advani Makes Dean's List

Sharmeela Advani, a resident of Scotch Plains, has recently been named to the Dean's List at Boston University for the spring semester.

Boston University is the fourth largest independent institution of higher learning in the United States, with an enrollment of more than 28,000 students in its 15 schools and colleges.

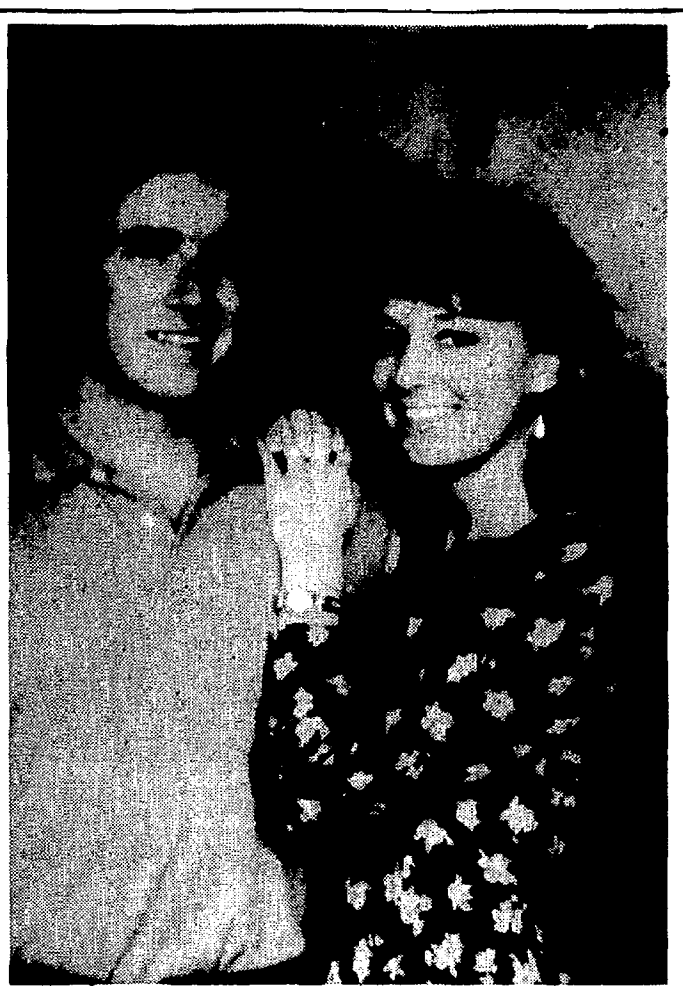

Thomas Michael Skirvin and Miss Katherine Ann Johnson

Miss Katherine Johnson To Wed T. M. Skirvin

Dr. and Mrs. James Pearch Johnson of Westfield announced the engagement of their daughter, Miss Katherine Ann Johnson, to Thomas Michael Skirvin, the son of Mr. and Mrs. Chester Skirvin of Bloomington, Indiana.

Miss Johnson graduated from Westfield High School in 1981. After she earned her Bachelor of Arts Degree in Spanish from Tulane University in New Orleans in 1985, she began a career in hotel administration and is currently the Assistant Director of Front-Office Operations at the New Orleans Hilton.

A geologist with Shell Oil company in New Orleans, Mr. Skirvin grew up in Rochester, New York and Bloomington, Indiana. He took his Bachelor of Science Degree from Indiana University in 1985 and his Master of Science Degree from the University of New Mexico in 1989.

A fall wedding at the Uptowner in New Orleans is planned.

Destiny is not a matter of chance, it is a matter of choice; it is not a thing to be waited for, it is a thing to be achieved.
—William Jennings Bryan

If all the year were playing holidays, to sport would be as tedious as to work.
—William Shakespeare

Miss Mary Loraine Fontana and Peter Gerard Keenan

Miss Mary L. Fontana, Mr. Keenan to Take Vows

Mr. and Mrs. Dominic B. Fontana of Westfield announced the engagement of their daughter, Miss Mary Loraine Fontana of Chicago, to Peter Gerard Keenan of Chicago, the son of Mrs. Debbie Keenan and Len McCabe of Kansas City, Missouri.

The bride-to-be received a Bachelor of Arts Degree in 1985 from Hillsdale College in Hillsdale, Michigan, where she was a member of Chi Omega Sorority. She is an Account Executive with Griffin & Boyle, an integrated marketing firm in Chicago.

Her fiancé received a Bachelor of Arts Degree from the University of Montana in 1987. He is a commodities trader on the Chicago Board of Trade.

The couple plans to wed on Saturday, September 4, in St. Michael's Roman Catholic Church in Chicago.

COUPON
With this Ad
1 Package
Animal
Food
Limit 1 per Visit. Not Available
Go Wild!
Terry Lou
ZOO
After 48 Years We're Bigger & Better Than Ever
NJ's Biggest Privately Owned Zoo
287 Birds & Animals — Eagles, Chimps, Giraffes, Tigers And Many More
Exciting, Educational, Great For The Entire Family
PETTING ZOO
(908) 322-7180
Open All Year Round
M-F 10-4, Sat. & Sun. 10-5
On The Corner of Raritan & Terrill Roads Scotch Plains N.J.

Tear Off Here
COUPON COUPON
MANAGER'S TREAT
DINNER FOR TWO ONLY $25

William Munson, Manager
"I'd like to invite you to an incredible dinner for two, prepared hibachi-style right at your table, for just $25!
Your meal will include nutritious shrimp appetizer, the traditional Benihana healthy salad, Teriyaki Beef Julienne cooked with scallions and mushrooms, Chicken with Sesame Seeds, Japanese onion soup, and freshly cut vegetables. All served with the ultimate companions to a healthy meal, rice and green tea. So bring in my ad for the food, the fun, and the fantastic price. It's my treat!" *Offer valid thru August 31, 1993, Sunday thru Thursday only. Present this coupon when ordering.*
BENIHANA
THE JAPANESE STEAKHOUSE
Short Hills 840 Morris Turnpike 467-9550
Try our Authentic Sushi Bar.
Not valid with any other promotional offers.
SPT WL

FLEMINGTON'S
August Fur Sale

BIG, BIG SAVINGS NOW THROUGH LABOR DAY!
Our famous once-a-year August Fur Sale! Come on out. Browse through our showrooms as long as you like. And choose from among the most exciting 1994 fur fashions to be found anywhere – at big pre-season savings. A small deposit now will reserve your fur until fall, when everyone else will be paying so much more!
Flemington Furs
FLEMINGTON, NEW JERSEY
OPEN SUNDAY & EVERY DAY
10 A.M. TO 6 P.M.
MANUFACTURER OF FINE FURS SINCE 1921

Italian Night to Be Held August 11 at Echo Lake

At the Wednesday, August 11, installment of the Union County Summer Arts Festival Italian Night will feature the return of the Marty DeRose Revue.

The concert will be held in Echo Lake Park in Westfield and Mountainside.

Marty De Rose has performed at the Garden State Arts Center in Holmdel, the Italian Festival at Hunter Mountain, the Meadowlands Arena and the Cabaret in Atlantic City. His credentials also include television and film appearances.

The park is located off Route No. 22 East. The concert will begin at 7:30 p.m. Patrons should bring lawn chairs or blankets. There is no charge for admission.

In case of rain, the concert will be moved to Cranford High School on West End Place. For the latest concert and program information, please telephone the Union County Division of Parks and Recreation at 527-4900 or their 24-hour hotline, 352-8410.

The remaining Wednesday Summer Arts Festival concerts are:

- August 18, Gaelic Night featuring Paddy Noonan.
- August 25, Oldies Night featuring the Party Dolls.

Rafael Axen Grant Winner Of Essay Contest

Rafael Axen, a 1993 graduate of Westfield High School, has been awarded a scholarship as a winner of The Voice of Democracy Essay Contest.

Rafael, the son of Mrs. Nesya Gurdus of Westfield, will attend the University of Rochester, with the intention of obtaining a medical degree. He is a Garden State Scholar, a member of the National Honor Society, the National Latin Honor Society, the Key Club and the Latin Club. He also served as a Senior Class Treasurer.

Rafael also volunteered substantial time and effort for the benefit of the community at the Westfield Neighborhood Council, Children's Specialized Hospital and Temple Emanu-El's religious school.

For his achievements, Rafael has been nominated to *Who's Who Among American High School Students*.

Corey Walsh Grant Recipient

Corey Walsh, a student at Villanova University in Villanova, Pennsylvania, has been awarded a scholarship from the Order of the Sons of Italy in America, New Jersey Foundation Inc.

The scholarship, presented in June, was based on academic achievement.

During his freshman year, Corey achieved a grade point average of 3.6 and 3.5 for the fall and spring semesters.

He is the son of Mr. and Mrs. Michael Walsh of Westfield.

Miss Lana Leinbach

Miss Lana Leinbach Engaged to Dr. Yaney

Mr. and Mrs. Joseph K. Leinbach of Westfield announced the engagement of their daughter, Miss Lana Leinbach, to Dr. Gordon C. Yaney of Weymouth, Massachusetts, the son of Mr. and Mrs. Peter Yaney of Manhasset, New York.

The bride-to-be graduated from Westfield High School in 1982 and received her Bachelor of Science Degree in Nursing in 1986 from Vanderbilt University in Nashville and her Master of Science Degree in Nurse Anesthesia in 1991 from Baylor College of Medicine in Houston.

She is a certified, registered nurse anesthetist.

Her fiancé, a graduate of Manhasset High School, received his Bachelor of Arts Degree from Rollins College in Winter Park, Florida, his Master of Science degree in Cell Biology from Boston College and his Doctorate in Physiology from Tufts University in Boston.

He is a research associate at the Boston University Medical Center.

The couple plans to wed this fall.

MR. AND MRS. GREGORY LEONARD WILSON
(She is the former Miss Yarlin Riba)

Miss Yarlin Riba Weds Gregory Leonard Wilson

Miss Yarlin Riba of Westfield, formerly of Kearny; the daughter of Mr. and Mrs. Rafael Riba of Elizabeth, formerly of Kearny, was married on Saturday, July 31, to Gregory Leonard Wilson of Westfield, formerly of Clarksville, Indiana, the son of Mr. and Mrs. Leonard Wilson of Lansdale, Pennsylvania.

Officiating at the late-morning ceremony at the First United Methodist Church of Westfield was the Reverend David F. Harwood.

A reception at The Westwood in Garwood immediately followed the ceremony.

The bride's hand was given in marriage by her father.

She carried a Victorian rose bouquet.

Miss Hilda Muñoz of Elizabeth served as the maid of honor, and Paul Stuecher of Piscataway was the best man.

A graduate of Kearny High School, the bride is studying toward her Associate Degree in Business. She is employed by United Jersey Bank and enjoys interior decorating and ballroom dancing.

Her husband graduated from Middletown High School North and from Bucknell University in Lewisburg, Pennsylvania. He is a member of New Jersey Aiki-Kai and Budokan of Dunellen and is employed by Sinper Corporation in Warren.

Mr. Wilson is a member of the Brandis Dance Theatre.

Following a wedding trip to Bermuda, the couple established a residence in Westfield.

Rachel B. Evans Wins A Merit Scholarship

Rachel B. Evans of 2001 Hilltop Road, Scotch Plains, a graduate of Scotch Plains-Fanwood High School, has won a $2,000 scholarship from the National Merit Scholarship Corporation.

Rachel plans to study biological science in college.

She attended the Governor's School for Creative Writing, was an Editor of the literary magazine and participated in the concert band for four years, the jazz band for three years and concert and select choirs for four years.

Rachel also was drum majorette, a regional, All-State and All-Eastern Choirs soloist, a member of the Repertory Theatre for four years and a pit conductor for two years.

The co-founder of the school's chapter of Amnesty International, she also was a winner of the Mulebone and New Jersey State Rutgers Poetry Contests.

Mark N. Olivito On Dean's List

Mark N. Olivito of 1507 Frank Street, Scotch Plains, a student in the College of Business Administration at Northeastern University in Boston, has been named to the Dean's List for the spring quarter of 1993.

To achieve this honor, he had to attain a quality point average of 3.25 or greater out a possible 4.0 with no grade lower than a C.

Theater Trip Scheduled To *Crazy for You*

The Westfield Recreation Commission is offering Broadway theater tickets and bus transportation to *Crazy for You* on Friday, October 15.

The show is Tony Award Winner for Best Musical in 1992.

The bus will leave from the Westfield Memorial Pool complex on Scotch Plains Avenue at 6 p.m. for the 8 p.m. performance and will return at approximately 11:30 p.m.

Tickets are on sale immediately or a first-come basis at the Westfield Recreation Department at $77 per person.

Please make checks payable to: Westfield Recreation Department, 425 East Broad Street, Westfield, 07090.

For further information, please call 789-4085.

HOST FAMILIES NEEDED NOW!

Expose your family to another culture. Well screened girls and boys, ages 15 to 18 years old, from Scandinavia, France, Germany, Holland, Italy, Czechoslovakia and England need families willing to host them for the coming school year.

Enrich your family and make a lifelong friend of a young, overseas visitor. Call now to qualify and select your own exchange student (single parents may apply):

Eileen Voorhees at 908-276-7514 or
Ann at 1-800-677-2773 (Toll Free)

Fully Insured! ASSE INTERNATIONAL STUDENT EXCHANGE PROGRAMS Own Spending Money!

ASSE International Student Exchange Program is a public benefit, non-profit organization

Send them BACK TO COLLEGE with a subscription to

The Westfield Leader

Certainly going away to college or leaving home can be a rewarding and fun experience, but everyone, now and then, becomes a bit lonely for the folks at home. A very welcome visitor will be their hometown newspaper. They'll enjoy reading about all of the local events, the scores of high school games, news of social happenings and much, much more!

A subscription to The Leader is the next best thing to a letter from home.

GIFT CARDS AVAILABLE FOR EACH SUBSCRIPTION

To Order Now Call Us At: 232-4407

The Westfield Leader
—Serving the Town Since 1890—
P.O. Box 250, 50 Elm Street
Westfield, N.J. 07091

JUST $14 FOR THE COLLEGE YEAR
(Sept. - May)

NAME _____
STREET _____
CITY _____
ZIP _____
PHONE _____

Original New England Style
Lobster Bake

FRIDAYS AND SUNDAYS AT:

Sinclaire's

– GARDEN SALAD –
– HOMEMADE CHOWDER –
– FRESH MAINE LOBSTER–
Served with New England Steamers, Corn-On-The-Cob and Home Fries

$21.50 Per Person

During July and August 1993

SINCLAIRE'S
SEAFOOD RESTAURANT

Phone: (908) 789-0344
Fax (908) 789-0532

240 North Avenue
Westfield

READY TO SAIL...ERA Queen City Realty had a listings and sales contest over the last 12 weeks. Each office reached their goals and went on a *A Spirit of New Jersey* cruise on July 29. Shown are 30 of the agents who went on the cruise.

ERA Queen City Realty Opens Office in Fanwood

ERA Queen City Realty is owned and operated by Lydia Sanchez Flagg, the former owner of Lydia's Boutique on Park Avenue, Scotch Plains. The realtor has been in the real estate business for the past 14 years and opened ERA Queen City Realty in January, 1982.

Queen City's new location is 313 South Avenue, Suite No. 104, Fanwood. The second location, opened in July 1992, is managed by Miss Diane Burns, and is at 2137 Oak Tree Road, Edison.

There are 80 professional agents for both locations.

Queen City has been selected in the top 200 of ERA's 4,300 offices nationwide.

The firm serves its customers in many aspects: Holding charitable events annually for the Muscular Dystrophy Association, which this year is being held at the Scotch Hills Country Club in October; first-time buyers seminars in conjunction with the banks, the mortgage companies, attorneys and inspections companies and seminars for getting the best price for your home by using marketing tools that will reach more potential buyers.

Queen City has many facets including a separate foreclosure division which enables its customers to purchase under market value, and a new construction division for commercial, investments and relocation.

Township Man Admits To Robbery and Beating

A 26-year-old Scotch Plains man on July 14 admitted robbing and beating a 32-year-old woman who lived in the same apartment complex.

The man, Reginald Moffet of Valleyscent Avenue, pleaded guilty before Superior Court Judge John Triarsi in Elizabeth to robbery and aggravated assault charges resulting from the October 23 incident.

Union County Assistant Prosecutor Albert Zabady, Jr. was quoted as saying the state dismissed attempted murder and criminal sexual contact charges against Moffet and will recommend a 15-year prison term when the defendant is sentenced on Friday, September 24.

Moffet, who had no previous criminal record, would be required to serve at least five years behind bars before being eligible for parole, if the recommendation of the Assistant Prosecutor is followed.

Authorities said the unidentified victim was severely beaten during the incident, which resulted in head and facial injuries that required 50 stitches.

Mr. Zabady was quoted as saying the defendant admitted going to the victim's apartment about 12:30 a.m., claimed to be locked out of his apartment and asked to use her telephone.

Police said the victim had been asleep when Moffet knocked at her door and told authorities she had let him in because she recognized him as a neighbor.

Once inside, Moffet asked if he could go into the kitchen and use the telephone, but instead got a knife and demanded money, according to Mr. Zabady.

"The defendant became enraged when he learned the woman only had $12 in the house and began to savagely beat her with his fists, then rammed her head into walls and furniture which caused the serious injuries she suffered and the tremendous loss of blood," according to the Assistant Prosecutor.

Mr. Zabady said the woman lost consciousness and Moffet fled from her apartment. He said the victim later awoke and called her family, who then contacted the police.

Investigators said Moffet learned authorities were searching for him and turned himself in at the township Police Headquarters several days after the incident.

Dominic A. Cuozzo Earns Degree

Dominic A. Cuozzo of 39 Copperfield Road, Scotch Plains received a Bachelor of Science Degree in Corporate Video communications from Southern Connecticut State University in New Haven on Friday, May 28.

TOP PERFORMER...Mrs. Marilyn Kelly, Manager of the Westfield office of Coldwell Banker Schlott Realtors, has been appointed to Coldwell Banker's Presidents Council. This naming places Mrs. Kelly in a group of the firm's top residential real estate office manager. Only 42 managers in North America were appointed to the council, and of the 42, Mrs. Kelly was No. 1. She was also honored as the Manager with the most members in New Jersey's Million Dollar Sales Club. "The Westfield office placed an all-time record high of 26 people," she noted.

Prefer a loss to a dishonest gain; the one brings pain at the moment, the other for all time.

Chilton

Preparation Classes Offered For Aptitude Examinations

The Educational Services Center, Inc., an established tri-state Preliminary Scholastic Aptitude Test and Scholastic Aptitude Test training facility, is offering its Preparation Course starting the week of September 19 in Scotch Plains, Summit and Cranford for the new October, November and December exams. This course teaches test-taking techniques in addition to improving mathematical and verbal skills.

Experienced, licensed high school teachers prepare students in eight three-hour sessions for classes of 10 to 15 students at a cost of $265 per student. Students can arrange for free, additional help with the instructor.

To register, or for more information, please call 1-800-762-8378.

ON BOARD...Mrs. Jean Sinnott of Scotch Plains has joined Burgdorff, Realtors as a Sales Associate in the Westfield office. She was Vice President of Sinnott Oil Company in Rahway for several years, gaining business and sales experience. After the company's sale in 1986, she became School Secretary at Holy Trinity School. Mrs. Sinnott is a graduate of the Fashion Institute of Technology of the State University of New York and holds an Associate's Degree in Applied Science. A native of Westfield and lifelong New Jersey resident, Mrs. Sinnott has lived in Scotch Plains for 10 years. She was involved in the Boy Scouts, a Parent-Teacher Organization and sports teams while her children were growing up. She also volunteered for Contact-We-Care, a telephone listening service in Westfield. Mrs. Sinnott and her husband, Richard, have two children.

Thomas J. Grech Earns Master's

Thomas J. Grech of Westfield received a Master's Degree in Business Administration from the International Business at Manhattan College's Graduate School of Business at its recent commencement.

Mr. Grech, an eight-year veteran of R.R. Donnelley & Sons Company, Financial Printing Services Group, received his Bachelor of Science Degree from the University of Scranton in Scranton, Pennsylvania.

Currently based in New York, Mr. Grech travels frequently to Mexico, Argentina, and Chile developing Donnelley's emerging presence in Latin America.

He and his wife, Mrs. Lisa Grech, are residents of Wyoming Street.

LUCCA'S
Espresso Bar
"Where Friends Meet, Relax & Enjoy"
Cappuccino – Lattes – Espresso
Imported Water Bar
Over 100 Specialty A Beans — Teas
Pastries – Fancy Desserts – Breads
Frozen Italian Desserts – Gelato (Italian Ice Cream) – Iced Mochaccino
& Other Refreshing Iced Drinks
LUNCH "LITE" FARE
70 Elm St., Westfield
908-232-1810
Mon. - Th. 8-10; Fri.-Sat. 8-12, Sun. 8-10

Beautiful Decor · Quality Food · Open 7 Days
CHINA LIGHT
CHINESE RESTAURANT
NEW
102-108 East Broad St.
(Next to First Nationwide Bank)
WESTFIELD · 654-7170 · 654-7797
Introducing Chinatown-Style
Dim Sum
Offered 7 Days a Week 12-3 P.M.
A Choice of 30 Dishes
Small $1.80 ea.
Med. $2.30 ea.
WHAT IS DIM SUM?
A collection of appetizers, snacks & pastries in many varieties—pan fried, boiled or braised.
DINING • TAKE-OUT • CATERING
— NO EXPIRATION DATE —
50% OFF
Buy any one entree & receive 2nd of equal or lesser value at 1/2 price
Eat-In Only Limit 1 Per Party
Not Valid With Any Other Offer
China Light Wt. - 8/5/93
— NO EXPIRATION DATE —
$3 OFF
Any purchase of $15 or more
Eat-In or To Go Limit 1 Per Party
Not Valid With Any Other Offer
China Light Wt. - 8/5/93

SHOPRITE
SAVE $5.00 ON SHRIMP!
USE COUPON BELOW TO SAVE ON YOUR FAVORITE SHRIMP
51 TO 60-CT. FROZEN, FARM RAISED MEDIUM SHRIMP 4-LB. BOX FROZEN WITH COUPON lb. 3.40
31 TO 40-CT. FROZEN, FARM RAISED LARGE SHRIMP 4-LB. BAG FROZEN WITH COUPON lb. 4.99
31 TO 40-CT. CLEANED AND COOKED JUMBO SHRIMP 2½-LB. BAG FROZEN WITH COUPON lb. 7.99
ShopRite Coupon
SAVE $5.00
CHOOSE FROM ONE OF THESE:
51 TO 60-CT. MEDIUM WHITE SHRIMP 14.95 4-lb. box
31 TO 40-CT. LARGE WHITE SHRIMP 19.95 4-lb. bag
31 TO 40-CT. CLEANED & COOKED JUMBO SHRIMP 19.95 2.5-lb. bag
017300 3
OR $5.00 OFF TOWARD THE PURCHASE OF ANY ONE (1) 4-LB., 4.4-LB. OR 5-LB. BOX OF FROZEN SHRIMP
With This Coupon. Limit One. Good at any ShopRite. Sun. Aug. 1 thru Sat., Aug. 7, 1993.

The Produce Place
Seedless Grapes .99
California Cantaloupes .99
LOW IN CALORIES Fresh Mushrooms 40% OFF 10-oz. pkg. .99
SWEET AND JUICY California Plums or Nectarines lb. .99
LOW IN CALORIES Yellow or Green Squash lb. .79
FIRM RIPE ShopRite Tomatoes 18-oz. pkg. 1.29
VITAMIN 'C' 1-Qt. Calif. Strawberries cont. 1.99
LOW IN SODIUM Red Ripe Watermelons lb. .29

The MEATing® Place
BONELESS BEEF SOLD AS ROAST ONLY
Bottom Round Roast 1/2 PRICE 1.49 lb.
BONELESS BEEF Round Rump Roast 1.69 lb.
3 LBS. OR MORE, FRESH 85% Lean Ground Beef 1.99 lb.
BONELESS BEEF Seamed Eye Round Roast 1.99 lb.
COOK'S HAM & WATER PRODUCT 33⅓% LESS SODIUM Shank Portion Smoked Ham lb. .99
WHY PAY MORE™ ShopRite Fresh Ground Turkey ShopRite Sale Price lb. 1.49 .50
VALUE PK., APPROX. 5-LB. AVG. FRESH 27-Pc. Perdue Chicken Parts lb. .89
PERDUE VALUE PACK, APPROX. 5-LB. PKG. CHICKEN WINGS, Chicken Thighs or Drumsticks lb. .89

The Dairy Place
Minute Maid Premium Choice 1/2 PRICE 1.49
REG. OR LIGHT QUARTERS Land O Lakes Butter 1-lb. pkg. .99
SELECTED VARIETIES Minute Maid Punches OR ADES 64-oz. cont. 1/2 .89
The Deli Place
Armour Sliced Bacon 1.19
SELECTED VARIETIES Kahn's Beef Franks 1/2 PRICE 1-lb. pkg. 1.49
The Frozen Food Place
Celentano Cheese Ravioli 1/2 PRICE 1.34
SAVE 1.00 ShopRite 9 Slice Pizza 24-oz. pkg. 1.99
ShopRite Ice Cream Sandwiches 12-ct. pkg. 1/2 1.29

The Grocery Place
Wesson Corn Oil 3.99
2-Ltr. Pepsi or Mt. Dew .89
WHY PAY MORE™ Farm Flavor Apple Juice ½-gal. btl. .99
SELECTED VARIETIES Red Pack Tomatoes 1-lb., 2-oz. can .59
SELECTED VARIETIES Sanwa Ramen Noodles 8 3-oz. pkgs. 1/2 .99
SELECTED VARIETIES FRUIT JUICE BLENDS Tropicana Twisters 1-qt., 14-oz. btl. 1.69
SELECTED VARIETIES Pfeiffer Salad Dressings 1/2 1-pt. btl. .99
SELECTED VARIETIES Prince Macaroni & Cheese Dinners 4 6½-oz. boxes .99
Health & Beauty Care
New Freedom Maxi Pads 2.99
BEL. VAR. ANTIPERSPIRANT Faberge Power Stick 2.25-oz. cont. 1.70
General Merchandise
Canvas Filled Binder 3.99
MEAD WIDE RULED One Subject Notebook 3 70-ct. for 1.00
The Fresh Bake Shoppe
Fresh Large Italian Bread BUY 1... GET 1 FREE
MUFFIN OF THE WEEK, 15-OZ. PKG. OF 6 BUY 1... GET 1 Fresh Corn Muffins FREE
The Floral Shoppe
Hardy Mums 2.99
IN BUD & BLOOM, DWARF VARIETY Dahlietta Plants 4" pot 2.99

The Fresh Fish Market
Fresh Codfish Steaks GREAT ON THE GRILL! 3.99
GREAT WITH SHRIMP & LITTLENECKS Sea Sea Cocktail Sauce 8-oz. cont. .99
FROZEN OR THAWED, FARM RAISED Extra Jumbo Shrimp 16-20 PER LB. lb. 8.99
The Appy Place
Norwestern Turkey Breast 2.99
STORE SLICED LAND O LAKES American Cheese lb. 2.99
The Bakery Place
Rittenhouse Apple Pies 1/2 PRICE 2.19
JUMBO OR SANDWICH Country Hearth White Bread 22-oz. loaf 1/2 .79
ShopRite 6 PACK English Muffins 12-oz. pkg. .69

ShopRite Coupon
Lipton Noodles & Sauce or Rice & Sauce 4.6-OZ. .89
With This Coupon. Limit one per family. Good at any ShopRite. Sun. Aug. 1 thru Sat., Aug. 7, 1993.
ShopRite Coupon
Red Cheek Apple Juice 64-OZ. 1.49
With This Coupon. Limit one per family. Good at any ShopRite. Sun. Aug. 1 thru Sat., Aug. 7, 1993.
ShopRite Coupon
WHY PAY MORE™ Whole Fresh Mangos .69
With This Coupon. Limit one per family. Good at any ShopRite. Sun. Aug. 1 thru Sat., Aug. 7, 1993.
ShopRite Coupon
½ SHEET Fresh Baked Brownies 2.99
The Fresh Bake Shoppe
With This Coupon. Limit one per family. Good at any ShopRite. Sun. Aug. 1 thru Sat., Aug. 7, 1993.

Prices effective in NJ North of Trenton (to Manalapan, N.J.) including Kingston and E. Windsor, N.J. & Rockland & Rockwood Co., N.Y. In order to ensure a sufficient supply of sale items for all our customers, we must reserve the right to limit purchases to 6 of any sale items, except where otherwise noted. Not responsible for typographical errors. Some items may not be available at all stores or wholesalers. Artwork does not necessarily represent items on sale. It is for display purposes only. Sun. sales subject to local blue laws. PRICE PLUS 7 ITEMS LIMIT 4 DISCOUNTS PER ITEM. PER FLAVOR, PER VISIT. Copyright ShopRite Food Corp., 1993. Effective Sun., Aug. 1 thru Sat., Aug. 7, 1993.

BLUE STAR SHOPPING CENTER
RT. 22 WATCHUNG, N.J.

Obituaries

William B. Overbay, 77, Food Products Executive

Formerly Was Griffith Laboratories Vice President; Also Founded Camera Club in Leisure Knoll

William B. Overbay, 77, of Lakehurst, formerly of Westfield, died on Sunday, August 1, in Kimball Medical Center in Lakewood.

Mr. Overbay had been a member of the First United Methodist Church of Westfield.

He had received a Bachelor of Science Degree in 1938 from Purdue University in West Lafayette, Indiana and a Master of Science Degree in 1939 from Rutgers University in New Brunswick.

Mr. Overbay had been self-employed since 1973 with Excel Food Products, Inc. He had lived in Lakehurst, where he had moved from Westfield, for the past 20 years.

Prior to that he had spent 25 years in international sales as a Vice President with Griffith Laboratories in Newark, and, prior to that, had been with Armour and Company in Chicago for 10 years in its laboratory.

Mr. Overbay was the founder and Past President of the Leisure Knoll Camera Club and also had been a Vice President of the Ocean County Camera Club of Lakewood. He had spent many years traveling for photography and fishing.

Also the Past President of the Leisure Knoll Chapter of the Deborah Heart and Lung Hospital, he had been a member of and had headed "The Assembly" for the Leisure Knoll By-Laws Committee.

Born in Bicknell, Indiana, he had lived in Westfield for 31 years prior to moving to Leisure Knoll 13 years ago.

Mr. Overbay is survived by his wife of 53 years, Mrs. Dorothy Phillippe Overbay; a brother, Grover Overbay of Payetto, Idaho; a sister, Mrs. Muriel Thompson of California; a son, W. Bruce Overbay of Bernardsville; two daughters, Mrs. Marrianne Harrison of Westport, Connecticut, and Mrs. Sara Beth Quinn of Chestertown, Maryland, and five grandchildren.

Lakehurst Funeral Homes, Inc. of Lakehurst was in charge of arrangements.

August 5, 1993

Mrs. Polhemus, 62

Mrs. Lorraine Louise Eelman Polhemus, 62, the head bookkeeper at Sip's Florist in Toms River, died Sunday, July 11, at her home in Toms River.

Mrs. Polhemus was born in Scotch Plains and had lived in the township before moving to Toms River in 1978. She had been on the staff of the flower shop since 1973.

Surviving are a son, Donald J. Polhemus of Toms River, a daughter, Mrs. Nanci L. Kalas of Sandy Hook, Connecticut and a grandchild.

Services were held Friday, July 16, at the Weatherhead Young Funeral Home in Brick. Cremation was private.

August 5, 1993

Fairview Cemetery

Faithfully Serving The Westfield Area Since 1868

NONPROFIT NONSECTARIAN LOT-OWNER CEMETERY

110 Picturesque Acres

1100 East Broad St.
P. O. Box 850
Westfield, N. J. 07091

(908) 232-0781
(908) 233-0130

Instant Passport Photos While You Wait
121 Central Ave., Westfield
232-0239
CAMERA ONE

Why should you plan your own funeral?

Forethought® funeral planning:

Forethought funeral planning is funded through policies from Forethought Life Insurance Company

- Relieves your family of emotional burden
- Expresses your own wishes in your plans
- Protects funeral costs from inflation
- Makes it easier for those you love

Call for details today ... while you're thinking about it.

Gray FUNERAL DIRECTORS — Since 1897 —

• FRED H. GRAY, JR. • DAVID B. CRABIEL • WILLIAM A. DOYLE • PAULETTE CRABIEL • DALE SCHOUSTRA

WESTFIELD: 318 East Broad St., Fred H. Gray, Jr. Mgr. • 233-0143
CRANFORD: 12 Springfield Ave., William A. Doyle, Mgr. • 276-0092

Dooley Funeral Service, Inc.

Caring & Courteous Service to the Cranford/Westfield Area Since 1913

Westfield
556 Westfield Avenue
233-0255
Joseph F. Dooley Manager

Cranford
218 North Avenue
276-0255
Francis J. Dooley Jr. Manager

Charles V. Dooley John L. Dooley Matthew R. Dooley

Mrs. Robert M. Horne, 75, Active in Church Mission Work

Mrs. Robert M. (Mildred Louis Powers) Horne, Sr., 75, of Scotch Plains, died on Sunday, August 1, at home.

Born in Metuchen, Mrs. Horne had lived in Plainfield before moving to Scotch Plains 35 years ago.

She had been a member of the Hydewood Park Baptist Church of North Plainfield and had been active with the mission work of the church.

Mrs. Horne also had been a member of the Board of Managers of the Baptist Home in Newark for six years until last year.

In addition to her husband, she is survived by three sons, Robert M. Horne, Jr. and John P. Horne, both of South Plainfield, and Richard B. Horne of Charlton, Massachusetts; a daughter, Mrs. Karen L. Ames of Ocala, Florida; a brother, Herbert A. Powers of Charleston, West Virginia, 10 grandchildren and three great-grandchildren.

Services were held at the Memorial Funeral Home at 155 South Avenue, Fanwood, yesterday, Wednesday, August 4, followed by interment at Fairview Cemetery in Westfield.

Donations in lieu of flowers in the memory of Mrs. Horne may be made to the Mission Fund of the Hydewood Church, North Plainfield, 07060.

August 5, 1993

Mrs. Louis J. Rub, 80, Was Metropolitan Life Employee

Mrs. Louis J. (Marguerite Gustafson) Rub, 80, of Mount Lebanon, Pennsylvania, formerly of Westfield, died on Friday, July 16.

Mrs. Rub was born on April 18, 1913 in Richmond Hill, Queens, New York.

She received a Bachelor of Arts Degree from Hunter College in New York City, a Master's Degree in Library Science from Columbia University in New York City and a Master's Degree in Library Science from Rutgers University.

Mrs. Rub had worked in the Business Research Department of the Metropolitan Life Insurance Company for 15 years and later had become a Librarian in the Plainfield Public Schools, where she had worked from 1965 to 1973.

She had been a resident of Westfield from 1958 to 1973.

Mrs. Rub had been a member of Calvary Lutheran Church in Cranford and had attended Mount Lebanon United Lutheran Church in Mount Lebanon.

In addition to her husband, she is survived by three sons, Christopher L. Rub of Uniontown, Maryland, Peter M. Rub of Hinsdale, Illinois, and Timothy F. Rub of Plainfield, New Hampshire; a daughter, Mrs. Marguerite Volonts of Baiting Hollow New York; a brother, Herbert Gustafson of Lakeville, Connecticut, and six grandchildren.

Arrangements were by Beinhauer Mortuary in Mount Lebanon, and a service in the memory of Mrs. Rub was held in Mount Lebanon United Lutheran Church on Monday, July 19.

Interment was in the Evergreen Cemetery in Brooklyn on Wednesday, July 21.

August 5, 1993

Sigmund Perkowski, 75, Worked 43 Years for the Bell System

Sigmund "Peri" Perkowski of Greensboro, North Carolina, formerly of Westfield, died early Wednesday morning, July 28, at Wesley Long Community Hospital in North Carolina.

A memorial Mass was held on Saturday, July 31, at 10 a.m. at St. Paul the Apostle Roman Catholic Church in Greensboro.

Mr Perkowski retired from AT&T in 1984 after serving in a variety of positions for the Bell System during his 43 years with the company.

He is survived by his wife, Mrs. Kay Perkowski; and three daughters, Mrs. Carole Voss of Jupiter, Florida, Mrs. June Wagner of Cincinnati and Miss Marie Perkowski of Honolulu, Hawaii; four sons, Raymond Perkowski of San Diego, California, David Perkowski of Capistrano Beach, California, Jonathon Perkowski of Jupiter and Joseph Perkowski of Jeffersonville, Indiana, and 11 grandchildren.

Memorial contributions may be made out to The Salvatorian Mission Warehouse, New Holstein, Wisconsin, 53061.

August 5, 1993

Mrs. Martha D. Dooley, 81, Was Parishioner of St. Bartholomew

Mrs. Martha D. Dooley, 81, a homemaker and longtime Scotch Plains resident, died on Sunday, July 11, at Runnells Specialized Hospital of Union County in Berkeley Heights.

Mrs. Dooley was born in Brooklyn and had moved to Scotch Plains in 1930 from Long Island.

She had been a parishioner of St. Bartholomew the Apostle Roman Catholic Church in Scotch Plains and had belonged to its Altar Rosary Society.

Surviving are a son, Richard Dooley of Scotch Plains, and two grandchildren.

Services were held on Thursday, July 15, in the Rossi Funeral Home at 1937 Westfield Avenue, Scotch Plains.

A funeral Mass was held in St. Bartholomew Church on July 15, followed by burial in Holy Redeemer Cemetery, South Plainfield.

August 5, 1993

Stephen P. Diana, 69, Was Auto Body Firm Truck Driver

Stephen P. Diana, 69, of Scotch Plains, a truck driver with Stan's Auto Body shop of Plainfield from 1983 until his retirement in 1990, died on Sunday, July 11, at Muhlenberg Regional Medical Center in Plainfield.

Mr. Diana had lived in Scotch Plains and in West Covina, California before moving to Rahway in 1983. He was born in Plainfield.

He had served in the Army during World War II and had been a member of the Maddalonese Society of Plainfield. Mr. Diana had been a parishioner of St. Bartholomew the Apostle Roman Catholic Church of Scotch Plains.

Surviving are his wife, Mrs. Carmella J. Tucciarone Diana of Scotch Plains; two daughters, Mrs. Lorraine Coleman of Morristown and Miss Stephanie Diana of Rahway; two grandchildren and two sisters, Mrs. Mable Pendolina of Plainfield and Mrs. Theresa Faber in Pennsylvania.

A funeral Mass was offered on Wednesday, July 14, at St. Bartholomew Church, following services at the Rossi Funeral Home at 1937 Westfield Avenue, Scotch Plains.

Entombment was in the Hollywood Memorial Park mausoleum in Union.

August 5, 1993

Philip B. Schneider, 68, Teacher Of Language, Accomplished Violinist

Philip B. Schneider, 68, died Saturday, July 17, at Overlook Hospital in Summit.

Mr. Schneider was born in Newark. He had lived in Plainfield before moving to Scotch Plains 30 years ago.

He was a language teacher at Plainfield High School for many years and was also an accomplished violinist, having played with the Tulsa and London symphonies. He also participated in many local and regional concerts.

Mr. Schneider received a Bachelor of Arts Degree and a Master's Degree in Linguistics from Rutgers University.

Surviving are his wife, Mrs. Grace Schneider, and a sister, Mrs. Rosyln Trunsky of West Bloomfield, Michigan.

Arrangements were handled by the Higgins Home for Funerals in Plainfield.

August 5, 1993

Mrs. Shults, 65, Active in Eagles And Several Bowling Groups

Mrs. John (Kathryn M.) Shults, 65, a member of Immaculate Heart of Mary Roman Catholic Church in Scotch Plains, died Sunday, July 18, at home in Scotch Plains.

Mrs. Shults was born in Scranton, Pennsylvania and lived in Scotch Plains more than 20 years.

She was a member of the Ladies Auxiliary of Plainfield Eagles/Aerie No. 866 and was active in the Tuesday Women's Bowling Group at Clark Lanes and the Wednesday Women's Handicapped Bowling Group at Brunswick Lanes in Edison.

Her husband died in 1990.

Surviving are three sons, Russell J. Shults of Plainfield, Joseph G. Kalinich of Montague and Donald K. Kalinich of Hamburg; a sister, Mrs. Dolores Howey of Valrico, Florida, and two grandchildren.

Services were held at the Memorial Funeral Home in Fanwood.

August 5, 1993

Mrs. Koues, 87, Scotch Plains Nurse, Found Beaten to Death in Her Home

A memorial service was held Friday, July 16, at the Fanwood Presbyterian Church for Mrs. Doris Fetter Koues, 87, a registered nurse who was found beaten to death July 10 at her home in Scotch Plains.

Mrs. Koues was born in Hopewell and moved to Scotch Plains in 1940 from Albany, New York.

She graduated from the nursing school at Elizabeth General Hospital, now Elizabeth General Medical Center, and for many years was a private duty nurse associated with the Medical Center at Princeton.

She is survived by three nieces and two nephews.

In lieu of flowers, contributions may be made to the Hunterdon Developmental Center, P.O. Box 4003, Clinton, 08809.

Arrangements were handled by the Higgins Home for Funerals in Watchung.

August 5, 1993

Mrs. Walter Walmsley, 96, Was Founder of Senior Citizen Club

Mrs. Walter (Ellen) Walmsley, 96, of Indian Harbor Beach, Florida, formerly of Fanwood, died on Thursday, June 24, at home.

Mrs. Walmsley was born in Birstall Yorkshire, England and had emigrated to the United States in 1926.

She had lived in Rhode Island for 37 years before moving to Fanwood, where she had lived for 27 years.

Mrs. Walmsley had been a charter member of the Scotch Plains Senior Citizens Club and was the founding President of the Fanwood Senior Citizens Club in 1970. She had remained an active member until moving to Florida in 1990.

Her husband died in 1962, and her daughter, Mrs. Kathleen Babbitt, in 1990.

She is survived by Victor Walmsley of Venice, Florida, Fredrick Walmsley of Attleboro, Massachusetts, Mrs. Jean Palardy of Indian Harbor Beach, eight grandchildren and six great-grandchildren.

August 5, 1993

Francis Sahaj, 70, Ran for Mayor Of Plainfield, Was Engineer

Francis Sahaj, 70, of Scotch Plains, died Friday, July 30, at home.

Mr. Sahaj was born in Mineral Point, Pennsylvania and had lived in Plainfield before moving to Scotch Plains in 1965.

A 1951 graduate of Seton Hall University in South Orange he had been an industrial engineer at the General Motors Corporation plant in Linden for 35 years, retiring in 1987.

He also had run for Mayor of Plainfield in 1964.

Mr. Sahaj had received the Bronze Star and Purple Heart during his service with the Army in World War II.

He had been a communicant of Immaculate Heart of Mary Roman Catholic Church in Scotch Plains.

Surviving are his wife, Mrs. Eleanore Sahaj of Scotch Plains; two daughters, Mrs. Carol Owens and Mrs. Marguerite Guitierrez; two sons, Frank and Stephen Sahaj; two sisters, Mrs. Anna Petren and Mrs. Mary Oldenwald; five brothers, August, John, Joseph, Stephen and Paul Sahaj, two grandchildren and a great-grandchild.

Services were held at Rossi Funeral Home followed by a Mass at Immaculate Heart of Mary Roman Catholic Church in Scotch Plains.

August 5, 1993

Mrs. Fuller, 65

Mrs. Robert (Maureen) Fuller, 65, of Toronto, formerly of Westfield, died on Sunday, July 25, at home of cancer.

Born and raised in Yorktown, Saskatchewan, Canada, Mrs. Fuller received a Bachelor of Arts Degree in Medical Technology from the University of Saskatchewan in 1948. While at the university, she competed in fencing and was a member of the varsity golf team.

The Fullers were married in 1951, and Mrs. Fuller worked in Minneapolis while putting her husband through school.

In 1955, the couple moved to St. Lambert, Quebec, where Mrs. Fuller gave birth to her three children, Thomas Fuller, who now resides in Toronto; Dr. Barbara Fuller of Newmarket, Ontario, and Miss Lynn Fuller, now Mrs. Lynn Elman, of Overland Park, Kansas.

In St. Lambert, Mrs. Fuller was active in the University Woman's Organization and church school. She also participated in curling, winning many club and district championships and holding offices, including President, in the St. Lambert Curling Club.

In 1966, the family moved to Westfield, where they lived for 23 years.

Mrs. Fuller, during that time, had been a volunteer in the St. Paul's Episcopal Church Altar Guild, at Children's Specialized Hospital in Mountainside and for Westfield Mobile Meals.

She had been the founder and an honorary life member of the Plainfield Curling Cub, winning many contests and competing in the United States National Curling Championships.

Mrs. Fuller also had belonged to the College Women's Club, where she had been especially active in the cuisine group, the golf club and the bridge club.

In addition to her husband and children, Mrs. Fuller is survived by four grandchildren and a sister, Mrs. Eunice Start of Hinton, Alabama.

Arrangements were by Trull Funeral Home in Toronto.

August 5, 1993

Mrs. Ludemann, 67

Mrs. Irene H. Kasak Ludemann, 67, a native of Newark and a former resident of the township, died Wednesday, July 14, at the Glenside Nursing Center in New Providence.

Mrs. Ludemann had lived in Hillside and Scotch Plains before moving to Spring Lake in 1978. She was a member of the Third Order of Lay Carmelites.

Surviving are two sons, Dennis Fedison and Richard Fedison; two sisters, Mrs. Anne Adams and Mrs. Gloria Bednar, and five grandchildren.

A funeral Mass was offered Monday, July 19, at Immaculate Heart of Mary Roman Catholic Church in Scotch Plains. Burial was in Gate of Heaven Cemetery in East Hanover.

In lieu of flowers, contributions may be made to the American Cancer Society.

Arrangements were by the Union Funeral Home-Lytwyn & Lytwyn.

August 5, 1993

Mrs. Kircher, 82

Mrs. Edward J. (Edna M.) Kircher, 82, a homemaker and a former township president, died Saturday, July 24, at her home in Piscataway.

Mrs. Kircher was born in Green Point, and had lived in Scotch Plains from 1949 until she moved to Piscataway in 1973. She had also lived in Hillside.

Surviving are her husband, and a daughter, Miss Adele Kircher at home.

Services were held at the Sheenan Funeral Home in Dunellen. Burial was in Resurrection Cemetery in Piscataway.

August 5, 1993

James J. Greco, 42

James J. Greco, 42, a driver and messenger for a number of years, died Wednesday, July 21, at his home in Carteret.

Mr. Greco, who was born in Elizabeth, had lived in Westfield from 1987 until he moved to Carteret in 1990.

He was a driver with the New Jersey Department of Transportation since 1991 and before that was a messenger with the Click Messenger Service at its former Clark office. Mr. Greco was a member of the Epworth United Methodist Church in Elizabeth and sang in its choir.

He also belonged to the Sons of the American Legion and to Argonne Post No. 6 of the American Legion in Elizabeth.

Surviving are his mother, Mrs. Doris Krumbine Greco of Akron, Ohio; three brothers, John L. Greco of Mogadore, Ohio, Charles R. Greco and Al Greco, both of Elizabeth; and a sister, Miss Dee C. Greco of Torrance, California.

Services were held at the August F. Schmidt Memorial Funeral Home in Elizabeth. Cremation was in the Rosehill Crematory in Linden.

Contributions may be made to the choir of the Epworth United Methodist Church, 508 Magie Avenue, Elizabeth, 07208.

August 5, 1993

Mrs. Paul Lowman

Mrs. Paul Daniel (Dorothy Peterson) Lowman of Rahway, died on Wednesday, July 14, at her daughter's home in Scotch Plains.

She was born in Westminster, Maryland, and had lived in Rahway for over 50 years.

With her brother, the late John L. Peterson, Mrs. Lowman had managed The "O' Johnnies" Store on Westfield Avenue in Clark for many years, retiring 15 years ago.

She had been a volunteer at Rahway Hospital in the Rose Tree Auxiliary service.

Her husband, Paul Daniel Lowman Sr., died in 1972.

Surviving are her daughter, Mrs. Elaine Lee of Scotch Plains; two sons, Paul Daniel Lowman, Jr. of Bowie, Maryland and Howard Arthur Lowman of Glen Moore, Pennsylvania, a sister, Mrs. Alice Eales of Florida; two brothers, Arthur Peterson of Florida and the Reverend Edward Peterson of Helena, Montana, and three grandchildren.

Services were held on Friday, July 16, at the Memorial Funeral Home at 155 South Avenue, Fanwood.

August 5, 1993

More Obituaries On Page 12

WESTFIELD POLICE BLOTTER

McKinley Got a Paint Job It Really Didn't Need

TUESDAY, JULY 27

• Someone spray-painted the outside of the McKinley School gymnasium.

• A Burgess Court resident reported being threatened by his former wife.

• Sally-Ann Fall of Newark was held in lieu of $2,000 bail after being arrested on 50 counts of theft by deception, forgery and uttering false instruments.

WEDNESDAY, JULY 28

• A Village Green man reported someone stole several videocassettes from his car while it was parked in back of an East Broad Street real estate office.

THURSDAY, JULY 29

• Someone blew open a Postal Service mailbox on the corner of Central Avenue and Park Street with firecrackers.

• A car was stolen on Coleman Place.

• Thieves stole a cellular telephone and a briefcase from a car parked on Grandview Avenue.

• A Lawrence Avenue resident reported someone broke into his home, went through kitchen cabinets and a laundry room before ransacking three rooms on the second floor. It is not known if anything was stolen.

• Damage was done to the door of a garage on West Broad Street.

• Someone stole an extension ladder from a glass firm on Central Avenue.

FRIDAY, JULY 30

• Rocks thrown at a passing vehicle on South Avenue near Downer Street broke the windshield.

• Someone broke the window of a venetian blind firm on South Avenue with a rock.

• A Bradford Avenue youth reported someone stole a key and some change from a pouch on her bicycle at the Westfield Tennis Club on North Chestnut Street.

SATURDAY, JULY 31

• A Cambridge, Massachusetts woman reported her car was set on fire on Saunders Avenue.

MONDAY, AUGUST 2

• License plates were stolen from a car on Shadowlawn Drive.

• A Mountainside motorist reported someone punched a hole in his car windshield on the 200 block of Central Avenue.

SCOTCH PLAINS POLICE BLOTTER

Honda Automobiles Continue As the Targets of Thieves

MONDAY, JULY 26

• A 1988 Ford Mustang was stolen from the 500 block of Warren Street.

• A 1988 Chevrolet was stolen from the 2000 block of Church Street.

• Bicycles were stolen from the 1700 block of Front Street and the 200 block of Union Avenue.

TUESDAY, JULY 27

• A 1991 Honda was stolen from the 2000 block of Prospect Street.

WEDNESDAY, JULY 28

• Bicycles were stolen from Maple Hill Road and Stocker Lane. On the Maple Hill Road theft a seventeen-year-old was on his bicycle and was pushed off of it by a 30-year-old male who rode off with it.

THURSDAY, JULY 29

• A 1991 Honda Accord was stolen from the 1800 block of Mountain Avenue.

• A bicycle was stolen from the 2000 block of Church Street.

• Mailboxes on Kevin Road and Winchester Drive were destroyed by being struck with a bat or stick.

FRIDAY, JULY 30

• William Mejia, 27, of South Plainfield and Steven Haydu, 25, of Woodbridge, were charged with the possession of marijuana in the 100 block of Terrill Road.

SUNDAY, AUGUST 1

• John J. Smith, 24, of the Iselin section of Woodbridge was charged with disorderly conduct, fighting, at the J.J. Rockers night club on Terrill Road.

MONDAY, AUGUST 2

• Jason A. Cummings, 19, Daniel Wilson, 18, and a 17 year old, all of Scotch Plains, were charged with the possession of marijuana at Park Avenue and Sunset Place after a motor vehicle stop.

• Magdelena Diaz, 26, of Perth Amboy, was charged with the possession of marijuana at Park and Mountain Avenues; also Joann Jimenez, 33, of Perth Amboy was charged with possession of marijuana.

• Four chairs were stolen from a storage shed at Chem Clean on Terrill Road and Front Street.

SATURDAY, JULY 31

• A residence on Rahway Road was burglarized. Entry was gained by forcing the rear door. A television and a videocassette recorder were taken.

• Cornrilus Bradley, 42, of Oakland Avenue, Plainfield was charged with operating a motor vehicle while intoxicated after a motor vehicle accident on Route No. 22 near Bowcraft.

FANWOOD POLICE BLOTTER

Bicyclist Robs Teenager For Second Time in Month

TUESDAY, JULY 27

• A shoplifting took place at the A and P supermarket on South Avenue. Someone reached into a cash drawer and took a few hundred dollars.

WEDNESDAY, JULY 28

• Someone on a bicycle approached a teen-age pedestrian and asked him for change of a $50 bill. The suspect took the change and fled the scene. This is the second crime of this type in a month, and both victims were teen-age pedestrians, according to reports.

• Regina Eure of West Orange was released after being arrested for driving while intoxicated on Midway Avenue.

THURSDAY, JULY 29

• A Fanwood youth was apprehended for stealing gum from a South Martine Avenue corner store. He was later turned over to his parents.

FRIDAY, JULY 30

• Residents from Farley Avenue reported someone entered their home during the night by cutting through a screen. While the residents slept on the second floor, the suspect stole a watch, a wallet and a pocketbook. After apparently finding keys in the pocketbook, the suspect attempted to steal an automobile that was parked in the driveway, but could not because the car was blocked by another car.

• Erika Lopez, a Plainfield resident, was apprehended at the A and P after attempting to steal antiperspirant and scissors.

SATURDAY, JULY 31

• Richard Mellgren, a 43-year-old resident of Plainfield, was arrested fir driving while intoxicated and was released on his own recognizance.

SATURDAY, AUGUST 1

• A car was reported to have been broken into on South Avenue. A citizen's band radio, a cellular telephone and audio tapes were reported missing.

Better bend than break.
Scottish Proverb

A group of nightingales is known as a *watch.*

WESTFIELD FIRE CALLS

Brush Fire on Sandra Circle Amid Week's Torrid Heat

TUESDAY, JULY 27

• Holy Trinity Interparochial School — system malfunction.

• Five hundred block of Hillcrest Avenue — trouble alarm.

• Eight hundred block of Kimball Avenue — smoke investigation.

• Seneca Place and Forest Avenue — spill in roadway.

WEDNESDAY, JULY 28

• One hundred block of Burrington Gorge — smoke investigation.

• Three hundred block of North Avenue West — refuse fire.

• Fifteen hundred block of Lamberts Mill Road — interior alarm.

• Three hundred block of South Avenue East — smoke condition.

THURSDAY, JULY 29

• Five hundred block of Lambers Mill Road — interior alarm.

• Five hundred block of Hillcrest Avenue — system malfunction.

FRIDAY, JULY 30

• Two hundred block of East Broad Street — alarm malfunction.

• Franklin Elementary School — unintentional alarm.

• One hundred block of Cacciola Place — system malfunction.

• Eight hundred block of North Avenue West — investigation.

• One hundred block of Cacciola Place — alarm system trouble.

• Fifteen hundred block of Lamberts Mill Road — smoke scare.

• Children's Specialized Hospital — unintentional alarm.

SATURDAY, JULY 31

• Five hundred block of Downer Street — smoke scare.

• One hundred block of Linden Avenue — vehicle fire.

• South And Scotch Plains Avenues — assisted police.

SUNDAY, AUGUST 1

• Five hundred block of Highland Avenue — oven fire.

• One hundred block of Sandra Circle — brush fire.

• Five hundred block of First Street — dumpster fire.

• One hundred block of Drummond Road — lockout.

• Six hundred block of Maple Avenue — smoke scare.

FANWOOD FIRE BLOTTER

Fire Department Given Award in Parade Again

FRIDAY, JULY 2

• Brush fire on North Avenue.

SATURDAY, JULY 1

• Alarm activation on North Avenue.

SUNDAY, JULY 4

• Parade cleanup at Fire Headquarters.

MONDAY, JULY 5

• Parade in Plainfield.

TUESDAY, JULY 6

• Mutual aid in Plainfield.

• Smoke scare on Chetwood Terrace.

WEDNESDAY, JULY 7

• Assist Police Department on Clay Terrace.

THURSDAY, JULY 8

• Alarm activation on Tower Court.

FRIDAY, JULY 9

• Alarm activation on North Avenue.

SATURDAY, JULY 10

• Alarm activation on North Avenue.

SUNDAY, JULY 11

• Alarm activation on North Avenue.

TUESDAY, JULY 13

• Brush fire on Corielle Avenue and Kyte Place.

• Brush fire on Sheelens Crossing.

WEDNESDAY, JULY 14

• Brush fire on North Avenue.

• Brush fire on Glenwood and Rainier Road.

THURSDAY, JULY 15

• Smoke condition on Saville Row.

• Alarm activation on South Avenue.

FRIDAY, JULY 23

• Alarm activation on North Avenue.

TUESDAY, JULY 27

• Alarm activation on Watson Road.

• Training at Fire Headquarters.

OFFICERS CALLS

SATURDAY, JULY 3

• Investigation on Helen Street.

WEDNESDAY, JULY 7

• Investigation on Martine Avenue.

SATURDAY, JULY 10

• Assisted police on North Avenue.

TUESDAY, JULY 27

Alarm malfunction on Watson Road.

Additional training was held on Mondays, July 5, 12, 19 and 26.

Alarm activity year to date is higher than in past years.

The Fire Department, for the second year in a row was the recipient of the "Best Appearing Fire Department" in the Central Fourth of July Parade, reports Fire Chief Thomas P. Rose.

Westfield Artists Exhibit Works

Three Westfield Art Association members have joined their fellow artists in local, on-going art shows.

Mrs. Carol Balliet and Mrs. Dorothy Wilkinson are exhibiting their work in the Spanish Tavern Restaurant in Mountainside, and Mrs. Florence MacDowell-Laughlin has watercolor paintings in the parking-lot entrance display case of the Midlantic Bank in Westfield.

All paintings are for sale. If interested, please inquire at the site of the exhibit.

More Obituaries On Page 25

SCOTCH PLAINS FIRE BLOTTER

Unintentional Alarms, Car Fire Mark Plains Firemen's Week

THURSDAY, JULY 1

• Tree, brush and grass fire at 2375 Morse Avenue.

• Hazardous condition at Raritan Road and Martine Avenue.

• Refuse fire at 2275 Elizabeth Avenue.

FRIDAY, JULY 2

• Spill at 563 Willow Avenue.

• System malfunction at 250 Park Avenue.

SATURDAY, JULY 3

• System malfunction at 250 Park Avenue.

MONDAY, JULY 5

• Unintentional alarm at 6 Aberdeen Road.

WEDNESDAY, JULY 7

• Search on Judy Lane.

THURSDAY, JULY 8

• Power line down at 2457 Allwood Road.

• Rescue call at 2287 Westfield Avenue.

• System malfunction at 1610 Raritan Road.

• Vehicle fire at Lenape Way and Rahway Road.

• Hazardous condition at 249 Country Club Lane.

• Electrical short at 11 Black Birch Lane.

FRIDAY, JULY 9

• System malfunction at 3 Debra Court.

• Fire outside a structure at 1201 Rahway Road.

• Rescue call at 2545 Route No. 22.

MONDAY, JULY 12

• System malfunction at 3 Debra Court.

• Power line down at 1164 Maple Hill Road.

WEDNESDAY, JULY 14

• Tree, brush and grass fire at 2306 Redwood Road.

• Tree, brush and grass fire at 10 Kevin Road.

THURSDAY, JULY 15

• Vehicle fire at Martine Avenue and Country Club Lane.

SUNDAY, JULY 18

• Structure fire at 237 Park Avenue.

• System malfunction at 1610 Raritan Road.

• Vehicle fire at 460 Park Avenue.

• Structure fire at 844 Sims Avenue.

TUESDAY, JULY 20

• Unintentional alarm at 1610 Raritan Road.

• Structure fire at 1540 East Second Street.

THURSDAY, JULY 22

• Unintentional alarm at 4 Stoneleigh Drive.

MONDAY, JULY 26

• Electrical short at 371 Forest Road.

• Vehicle fire at 1524 Terrill Road.

• Refuse fire at 445 Park Avenue.

Jack Mohler, 52

Jack L. Mohler Jr., 52, of Berkeley, California, formerly of Scotch Plains, died Saturday, July 31, at Alta Bates Hospital in Berkeley, California.

Mr. Mohler was a 1958 graduate of Scotch Plains-Fanwood High School. He also had attended Valley Forge Military Academy and Morristown Preparatory School.

After graduation he had been a paratrooper in the Army.

Surviving are his wife, Mrs. Bobin Mohler of Berkeley; a daughter, of Bridgeport, Connecticut; his parents Mr. and Mrs. Jack Mohler, Sr. of Scotch Plains; a sister of Fairfield, Connecticut, and his maternal grandmother, Majorie Nixon of Westminster, California.

Services will be at 11 a.m. tomorrow, Friday, August 6, at Memorial Funeral Home at 155 South Avenue, Fanwood.

August 5, 1993

SPECIAL NOTICE

Attention: Westfield Residents

WE'RE COMMITTED TO YOU – PLEASE READ THIS BRIEF LETTER AND HELP SUPPORT US.

Due to an increase in burglaries in and around our area we are committed to helping keep crime and burglars out of our town. County Home Security will be installing top of the line, FBI home security systems for Westfield residents at an outstanding cost of only $500 over the next several months.

This professionally installed system consists of: Control panel including back-up battery, interior siren, electronic keypad, 2 doors contacted, 1 motion detector, fire/smoke detector, portable handheld panic button, door and window stickers, central station hook-up and 1 year free service agreement.

The success of this experimental introductory low-cost program depends on your participation. If enough residents participate in this program we can continue to install these systems until most, if not all, of Westfield and Scotch Plains are protected, therefore getting the word out to potential burglars to "keep out."

Keep in mind that this is a home improvement and, in most cases, also entitles you to a discount on your home insurance of between 10-20%. This program is designed not only to protect your home and family, but also keep crime out of our towns and therefore maintain our home and property values.

County Home Security is a member of The Westfield Area Chamber of Commerce and references are available through its office. For further inquiries you can call us directly at 1-800-766-3091.

ALERT! ALERT! ALERT! ALERT! ALERT! ALERT!

CAN WE TALK?????

Negotiations began back in January and there is still no contract agreement between the Board of Education and the Scotch Plains-Fanwood Education Association.

The Board has declared the negotiations to be at impasse. This action automatically brings in a mediator from outside our communities and acts to delay any settlement.

There are no talks scheduled until August 25th even though the Association, on behalf of the teachers, aides, and secretaries, is more than willing to talk at any time to bring about a **fair and equitable settlement.**

A fair and equitable Agreement **can** be reached within the limits of the **school budget adopted** for the 1993-1994 school year.

Encourage members of the Board to talk to the Association - **NOW!**

Let's have a positive climate as the new school year approaches.
Urge a settlement - NOW!

ALERT! ALERT! ALERT! ALERT! ALERT! ALERT!

Paid for by the Scotch Plains-Fanwood Education Association

Contractor Requests Deed-Limit Removal

CONTINUED FROM PAGE 1

use to a medical use. The one-story building will house the offices of a physical therapist and a spinal-cord doctor.

Mr. Jeremiah said he has been in touch with the Garwood Planning Board in an effort to try to ensure the application by Village Supermarkets to build a ShopRite on North Avenue is concluded this year.

If the application is not voted on by the end of the year, it could pose a problem, since the terms of several Westfield board members expire on Friday, December 31.

The terms of Mr. Schwarz, Robert L. Newell and Joseph P. De Alessandro are up this year. Due to conflicts, only seven of the board's nine members are eligible to hear the case.

Mr. Jeremiah said he was in favor of increasing the amount of meetings from one a month to as many as two or more. He said the Garwood board is against any change in the meeting schedule.

He added, at the current pace of the hearings, the application will not be concluded by Westfield's goal of Monday, November 1.

It was agreed by the board Village's representatives be asked to speed up their testimony. He said the cross examination, more witnesses and public comment will add to the time factor.

The next, two meetings on the ShopRite application to be held on Thursdays, August 12 and September 9, will take place at the Westwood restaurant in Garwood on North Avenue due to continued construction at the Washington School.

The restaurant can accommodate attendance of up to 200.

Mountains are earth's undecaying monuments.

—Nathaniel Hawthorne

Here's Where to Buy

The Westfield Leader

Al's Market
345 North Avenue
Garwood

Baron's Drug Store
243 East Broad Street
Westfield

Central Square Deli
715 Central Avenue
Westfield

Clyne and Murphy (Roots)
439 South Avenue West
Westfield

Foodtown Supermarket
219 Elm Street
Westfield

Hershey's
221 South Avenue West
Westfield

Hidi's
484 Fourth Avenue
Garwood

King's Super Market
300 South Avenue
Garwood

Krauszer's
727 Central Avenue
Westfield

Maria's Cafe
615 South Avenue
Westfield

Mountainside Drug
899 Mountain Avenu,
Mountainside

The Oasis
401 South Avenue, Westfield

Prospector's Country Store
760 Prospect Street
Westfield

Quick-Chek
572 North Avenue
Fanwood

Quick-Chek
1100 South Avenue,
Westfield

Seven-Eleven of Westfield
1200 South Avenue West
Westfield

Seven-Eleven of Mountainside
921 Mountain Avenue
Mountainside

Super X Drugs
Central and South Avenues
Westfield

Ted's Smoke Shop
108 Elm Street
Westfield

Towne Delicatessen
1120 South Avenue West
Westfield

Westfield Card Store
261 South Avenue
Westfield

Westfield Motor Inn
435 North Avenue West
Westfield

Westfield Train Station
South Avenue
Westfield

Tamaques Principal Heads Human Resources

CONTINUED FROM PAGE 1

said.

"In its effort to contain costs,the Westfield Board of Education has negotiated modest salary increases for administrators over the past two years," he continued. "The average increase of 3.7 per cent for 1992-1993 and 4.6 per cent for 1993-1994 represents an average increase of less than 4 per cent for the two years. Negotiated salaries for the highest-paid administrators, moreover, have been 2 per cent and 3.8 per cent for an average of less than 3 per cent for the two years."

"In addition to holding down salary increases, the board has also taken steps to contain costs by negotiating with administrators to share increases in the costs of dependent health insurance and by eliminating administrative positions," he stated, adding, "over the past five years the board has eliminated, reduced or downgraded 10 administrative positions. Through the elimination of the Assistant Athletic Director's position, the downgrading of the Assistant Principal position in the high school to an Administrative Intern position and by replacing retired administrators with new administrators at significantly lower salaries, the board this spring had reduced administrative salaries for 1993-1994 by over $100,000.

Dr. Smith added a final note. "While the decision to contain costs and reduce the administration noted above have been appropriate and well conceived, it is important to be cautious about excessive zeal in this area. Talented, knowledgeable administrators are a critical ingredient to successful education."

"We can't be penny-wise and pound-foolish," he finished.

The board voted to approve the appointment of Mr. Tuller with Mr. Fox and Mrs. Nixon voting no, and William J. Sweeney and Dr. B. Carol Molnar absent from the meeting.

Mr. Tuller will take over in the Office of Human Resources on September 1.

The Superintendent reported the search process for a new principal at Tamaques School will begin immediately. That process will include a Selection Advisory Committee comprised of parent and teacher representatives as well as administrative personnel.

"My plan is an acting Principal will be there to school, and that person will be available through the Christmas break, and by Saturday,January 1, the new Principal will be in place," he stated.

In other business, Edward Tranchina, the Assistant Athletic Director and Varsity Football Coach, was unanimously approved to succeed Gary Kehler as Westfield's Director of Athletics.

Mr. Tranchina will assume his new duties on Wednesday, September 1. For the coming fall season he will continue in the dual role as Head Football Coach, but is is expected he will relinquish his coaching position next year in order to concentrate on his duties as Athletic Director.

The new Athletic Director has been a teacher, coach and Assistant Director in Westfield since 1985. He is a graduate of Central Connecticut College in New Britain and holds a Masters Degree in Health Education from Adelphi University in Garden City, New York. Mr. Tranchina has done further graduate study in administration and supervision at Kean College.

Dr. Smith praised Mr. Tranchina's work in the district over the past eight years.

"Ed Tranchina is well qualified to head the district's athletic program," he stated. "His experience, knowledge, ability to deal with people and commitment to the total program make him a logical choice to move into the top spot. I am delighted a man of Ed Tranchina's abilities was ready and available to succeed Gary."

Mr. Tranchina was recommended to the superintendent by Dr. Robert G. Petix, the high school Principal, and has the complete endorsement of the retiring athletic director.

"Ed is very sensitive to the needs of our students and has the strong support of the coaches," said Mr. Kehler. "He has all of the qualities necessary to build on the current program and to continue Westfield's excellent tradition in athletics," he added.

The new Athletic Director's salary was set at $70,200.

The board also awarded the bid for Electrical Renovations at Franklin School to Electrical Application, Inc. of Roselle Park, for $28,660.

The contract for the brickwork and gutter renovations at McKinley School was awarded to Maarv Waterproofing, Inc. of Passaic, with a base bid of $81,132 and alternates at $72,286.50 and $65,723.50 for a total of $219,142.

"This project did exceed our estimates," explained Dr. Robert C. Rader, Assistant Superintendent for Business. "The damage was greater than anticipated. We're about $85,000 over what we had budgeted. We hope to balance this by lower bids on other jobs."

"It's a substantial change, but we can deal with it," added Dr. Smith. "We want to get in there and do the right job by that school."

Dr. Rader also reported the classroom additions at Washington School are continuing on schedule, despite the fact there was a recent water main break at the school.

"It should have been fixed by today," he said, noting the external and internal block was up, and bricking would begin this week.

"All contractors are there, and we are pushing them to clean up the area before the children arrive for school," he finished. The $568,000 addition is scheduled for completion in December 1993.

In matters of style, swim with the current; in matters of principle, stand like a rock.

Thomas Jefferson

Council Gives Approval To Trash-Hauling Limit

CONTINUED FROM PAGE 1

with the wetlands in the center, to enable the tract eventually to be sold.

Councilman Jenkins, who serves on the committee for the proposed second senior citizens housing project, reported the architects and designers would present their proposals for the complex at meetings to be held on Thursdays, August 19 and September 2, at 7 p.m. in the Community Room of the current project on Boynton Avenue.

Town Attorney Charles H. Brandt noted the town must soon begin work on the project because it must take action to lease the land for the building to the developer and designate the site, behind the current complex, as area needed for redevelopment.

A redevelopment plan requires Planning Board hearings, Mr. Brandt added.

The Mayor said the tax-credit proposal in President Clinton's proposed budget probably would be enacted soon and Westfield wanted to take advantage of the credits to finance the new facility.

Also to be introduced at Tuesday's public meeting is an ordinance prohibiting the use of skateboards on sidewalks in the central business district.

The ordinance would not prohibit rollerblading because the majority of the council feels rollerbladers generally are older and the devices are not as harmful to pedestrians and their riders as skateboards.

Also to be introduced on Tuesday is an ordinance calling for the composition of the Historic Review Commission to be changed to five regular members and two alternates.

Your Business Can't Afford To Waste Advertising Dollars

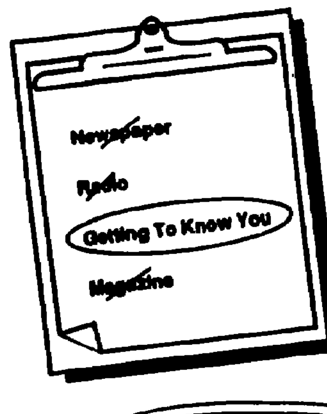

Dollar for dollar, the Getting To Know You program offers the best advertising value for reaching new customers.
Reach a new select market BEFORE YOUR COMPETITOR does by being the first to introduce your business through our exclusive new homeowner welcoming program.

GETTING TO KNOW YOU
WELCOMING NEWCOMERS NATIONWIDE

Helpful Hints to Prepare Press Releases for *The Leader*

A press release should contain the name, address and telephone number of the publicist, have the following essential facts and be typewritten and double-spaced on one side of an 8 1/2-inch by 11-inch sheet.

WHEN the event took place, an exact date;
WHAT it concerned and
WHY the event was held, if necessary.

The Who means names spelled correctly following this style:

— James C. Scott, Jr., in other words, for a man's first name, middle initial, if he has one, and a last name.

— For a woman, supply Mrs. or Miss and give a first name, middle initial, if she has one, and a last name.

— Nicknames are used in sports copy only or appear when the full name is already given.

The WHAT means explaining the purpose of a meeting or reporting what went on. Saying a speech was great means nothing; explaining what a speaker said is newsworthy, if it is important.

Don't:
— Type all in capital letters.
— Expect that your release will appear just as you wrote it.
— Have skimpy margins.
— Write captions on a photograph; use a separate sheet. Don't staple pictures.
— Use abbreviations or acronyms. Names of organizations, states and companies should be spelled out in full.

All copy should be in our office by Fridays at 4 p.m. For events that occur over the weekend, press releases should reach us by Mondays at 10 a.m. Obituaries will be taken to Tuesday at 5 p.m. All matter is used, of course, as we have time to prepare it properly for publications. No guarantees are made.

I have a good reason for going to college.

People ask me how I can afford the time and money to go to college. I say I can't afford not to go. My family depends on me and I depend on Union County College. They have 50 high quality career and transfer programs - affordable programs that are helping me build a future for myself and my family.

Don't you have a good reason to go to college? Call UCC now.

Fall Semester Starts September 2, 1993

Union County College

(908) 709-7500

We're *your* college.

1933 - 1993
Celebrating Sixty Years Of Excellence In Higher Education

The Westfield Leader

— Serving the Town Since 1890 —

P.O. Box 250, 50 Elm Street • Westfield, N.J. 07091

Dear Westfielder:

The Westfield Leader has the highest readership of any paid weekly newspaper in Union County — with nearly two-thirds of our town's households numbered as paid subscribers.

Every week it enables its subscribers to receive the most complete coverage of any area newspaper of every event in Westfield from town and Union County government and politics to high school sports to weddings, engagements, complete obituaries, other social news and the many events sponsored by our town's numerous civic organizations.

It also offers viewpoints on a variety of topics — current films, senior citizen issues, humor, psychology and current events by experts in each field who are your neighbors.

Many of our readers give gift subscriptions to those in and out of town and also send *The Leader* to those in college. Perhaps, this is the time you might consider some of these possibilities.

The Leader, your hometown newspaper since 1890, is the official newspaper for Westfield and also an official newspaper for Union County.

With all good regards,
Kurt C. Bauer, Publisher

(Payment in Advance Please)

In-County Subscriptions, $16 • College Subscriptions, $14
(September to May)

Out-of-County Subscriptions, $20

SUBSCRIBE NOW!

NAME ____________________

STREET ____________________

CITY ____________________ PHONE ____________________

ZIP ____________________

Freddie Spencer Bicycle Race Rides Into Township on Sunday

By SUZETTE STALKER
Specially Written for The Times

Three hundred and fifty bicycle enthusiasts are expected to spin their wheels through downtown Scotch Plains on Sunday, August 8, vying for more than $2,000 in prize money while helping to promote a safe partnership between cyclists and motorists.

The Freddie Spencer Memorial Bicycle Race, sponsored by the Township of Scotch Plains and the Park Avenue Cyclists in cooperation with local merchants,will pay homage to a former township resident who was named American Pro Sprint Champion in 1925, 1928 and 1929.

The late Spencer was the father of current Scotch Plains Mayor, Mrs. Joan Papen.

The event will feature five separate races between 8 a.m. and 1 p.m., as well as a mid-morning children's race. All the races will start and finish at the Municipal Building on Park Avenue and will follow a .9-mile course along several neighboring streets.

Registration will open at 7 a.m. on the town green adjacent to the Municipal Building on the day of the race. All participants will be required to wear helmets and to use standard racing bicycles, according to Jim Fawcett, the President of the cyclists' group.

Fawcett explained the race will coincide with his organization's 10th anniversary, noting it will help celebrate the cyclist group's roots in the community. Although based in Scotch Plains, the group has 40-plus members who reside in various municipalities in Union, Morris and Somerset Counties.

"This was one of the things we wanted to accomplish, to get a race started again in Scotch Plains," Fawcett said, recalling an earlier competition took place on a much smaller scale. "It's very gratifying the way everyone has responded to this. It's nice to see the town mobilized for a common objective."

Fawcett described Spencer as "one of the great all-time cyclists which America ever produced. He set records which still haven't been broken today. He was quite an athlete and I understand he was quite the gentleman."

The champion, who competed on the European circuit as well as in the famous six-day marathons at Madison Square Garden in New York City in the 1930s, was inducted into the United States Bicycling Hall of Fame in 1990. He died in 1992 at age 89.

"I'm very pleased they are making this a tribute to my father. I know he'll be there in spirit," remarked Mayor Papen, who will be attending the event with her mother,Mrs. Elvira Spencer. "I'm also especially pleased they're having it here in Scotch Plains."

The competition will kick off at 8 o'clock with the Citizen's Race, an event designed to introduce adults 18 and over to competitive racing and for which participants do not need a license from the United States Cycling Federation.

This race will be followed by the Category No. 5 Race, the next level of competition, at 8:45 a.m. The Citizen's Race and Category No. 5 will each cover 10 miles, or 10 laps around the course, and is limited to 50 riders each. Medals will be awarded to the winners of both these events.

Fawcett reported subsequent races, including the Master's 35-plus Race at 10 a.m., the Category No. 4 Race at 11 a.m.and the Category No. 2 and 3 Race at noon, all represent ascending levels of difficulty.

The Master's 35-Plus Race, for cycling federation members over age 35, and the Category No. 4 Race will be open to a maximum of 100 participants and 80 participants, respectively. Each event will cover 20 miles, or 20 laps around the course, with a $500 purse to be awarded to the winners in each category.

The Category No. 2 and 3 Race, limited to 100 riders, will comprise 30 miles and will offer a grand prize of $1,000, according to Fawcett.

The cycling group President reported the children's race,which will begin at 9:30 a.m., will be open to youngsters between the ages of 8 and 15. participants in this event will be grouped according to age level in limited numbers to ensure maximum safety for the children. Prizes will be awarded.

Safety awareness for both cyclists and motorists will be the primary theme of the bicycle race, according to Fawcett, who added his group is planning to devote particular attention this year to tips for motorists.

"It's dangerous out there, between motorists and cyclists, and they're both growing in number," Fawcett stated.

He explained group members are urging motorists to learn to judge potentially-dangerous traffic situations from the cyclist's perspective, such as anticipating the latter's reaction to such road obstacles as broken glass or fallen branches.

Cycling group members also are hoping to boost safety practices among their peers, however.

Fawcett said the most common safety lapses he has witnessed among other cyclists are riding against traffic, failure to wear a helmet and wearing headphones, which can prevent a rider from hearing important traffic warnings and lead to accidents.

SPORTS

Traffic Advisory Issued For Bicycle Race Day

Traffic in the downtown Scotch Plains area will be detoured on Sunday, August 8, from about 7 a.m. to 1 p.m. to the Freddie Spencer Memorial Bicycle Race, reports Police Chief Robert Luce.

Park Avenue will be closed to through traffic between Mountain and Church Avenues. Front and East Second Streets will be closed at Willow Avenue. Westfield Road will be closed at Forest Road.

Access to parking along these roads will be given to race participants, residents, church-goers, merchants and shoppers up to the closed race course.

Residents in the downtown area are advised to use extra caution due to the alternate traffic patterns, especially those living on Mountain, Willow, Hunter, Madison, Church and Stout Avenues and Forest Road.

Residents along the race course are again advised all vehicles must be cleared from the street by 7 a.m.

Chief Luce advises affected residents of Bartle Avenue, Forest Road, Grand Avenue, Park Avenue, Front Street, Flanders Avenue and East Second Street, as well as those on Senger Place, must move their vehicles outside the race course if they will be using them between 7 a.m. and 1 p.m.

Race participants will be using the parking lots at Palmer Video and the former site of Mama Rosa's. Spectators are advised to use the parking lot between the post office and Park Middle School, or on-street parking around the periphery of the race course.

The Police Chief suggests local area residents join in the spirit of the day by riding their bicycles to the race to minimize traffic congestion.

Several Town Swimmers Taken Garden State Honors

Several young town swimmers competed in the Garden State Games at Rutgers University on July 10 and 11. All the events were in long-course meters.

In the 13-to-14-year-old group, Matt Janson won a gold medal in the 50 freestyle in 27.05 seconds and a silver medal in the 100 freestyle in one minute, .18 seconds, and two fourth-place finishes in the 200 and 500 freestyles. Tim Romano won a silver medal in the 200 backstroke in two minutes, 28.35 seconds, a bronze medal in the 100 backstroke in one minute and 12.01 seconds and fourth in the 400 International Medley. Jessica Lichtenstein swam to two third-place finishes in the 200 freestyle at two minutes, 20.44 seconds, and the 400 freestyle at four minutes, 53.8 seconds. Frank Coppa won a bronze medal in the 100 freestyle and was fourth in the 100 butterfly and fifth in the 50 freestyle.

In the 11-to-12-year-old group, Jay Pollack won a bronze medal in the 400 freestyle with a time of five minutes, 12.81 seconds.

More Sports On Pages 14, 15, 16, 17 and 19

Joe Grande Leads In Men's Singles

The next reporting period for the Westfield Tennis Association Men's Singles Ladder will end on Friday, August 13, at 8 p.m.

Following are the standings through August 1 including the number of matches each participant has played:

1. Joe Grande (15)
2. Bill Rugg (17)
3. Rich Robins (13)
4. John Nason (11)
5. Peter Sharpe (17)
6. Don Rosenthal (11)
7. Al Shineman (9)
8. Vaughn Harris (7)
9. Joel Confino (10)
10. Daniel Hill (15)
11. Bill Goldenker (10)
12. Ken Evans (11)
13. Elvin Hoel (17)
14. John Tirone (7)
15. Dave Leiz (11)
16. Mel Blackburn (7)
17. Ron Baris (8)
18. Bill Hay (6)
19. John Dalton (7)
20. Jeff Pollock (14)
21. Steve Sitkin (13)
22. Paul Haras (13)
23. Simon Leck (16)
24. Simon Lee (2)
25. Jon Hertua (1)
26. Mike Karnish (3)
27. Charles Carl (10)
28. Dewey Rainville (4)
29. Yong Ryu (1)
30. Ted Moss (6)
31. Andy Glameo (2)
32. Roger Lowenstein (3)
33. Gary Yee (6)
34. Jerry Mount (7)
35. Frank DeSantis (4)
36. Mike Sansanman (4)
37. Neal Snitow (2)
38. David Ferry (2)
39. Gary Wasserman (2)
40. Mike Panagos (1)
41. Steve Lamont (4)
42. Gerald McMahon (2)
43. Robert Fishberg (2)
44. Mike Walters (7)
45. Gordon Vickers (5)
46. Steve Goodman (1)
47. Ben Levine (1)
48. Rich Lawson (1)
49. Hugh Coleman (0)
50. Richard Hubbard (0)

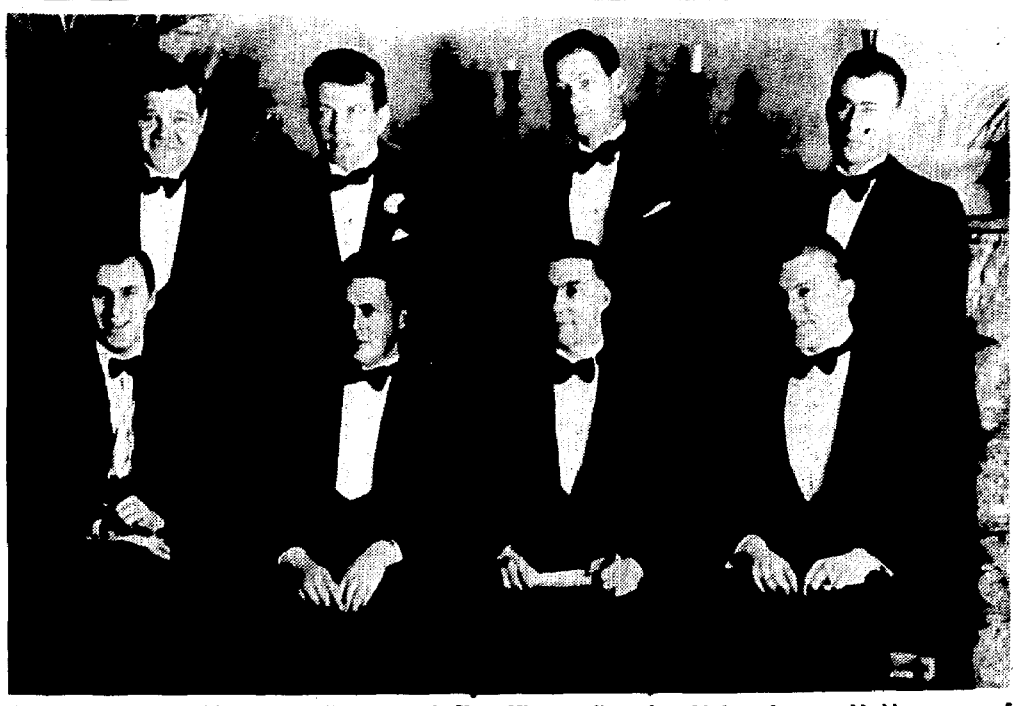

PICTURE OF CHAMPIONS...Freddie Spencer, the Hall of Fame cyclist and world champion record holder,was one of the nation's elite athletes in 1927 when he joined other sports heroes at a dinner at New York's Waldorf-Astoria. Shown, left to right, they are: front row, Bill Tilden, Bobby Jones, Spencer and Charley Winters; back row: Babe Ruth, Gene Tunney, Johnny Weismuller and Bill Cook.

The Stage House Village

Tour of Historic Places Planned With Bike Race

The Township of Scotch Plains will be promoting its downtown's historical significance in conjunction with The Freddie Spencer Memorial Bicycle Race on Sunday, August 8, from 8 a.m. to 1 p.m.

The Historic Review Commission has developed a walking tour that follows the race course. Free pamphlets will be distributed that detail the social and architectural heritage of the area's Revolutionary period buildings, according to Commission Chairman James Fawcett. Highlights of the tour include the Scotch Plains Baptist Church and Parsonage as well as the Stage House Village.

The Scotch Plains-Fanwood Historical Society will likewise be participating in the day. They will be conducting tours of the Osborn-Cannonball House Museum and detailing its rich heritage. "Tour guides will even be in authentic 1700's dress," says Richard Bousquet, Chairman.

The properties on the to are:

BARTLE AVENUE

No. 1920 was built around 1875. White house with trellised porch of later date.

No. 1927 is original site of Excelsior Hook and Ladder Company, circa 1870, is now the Scotch Plains Public Library. The original Excelsior Hall had a stage for plays, minstrels and other entertainment. The first manpulled fire truck arrived in 1874. Excelsior Hall later became the township's first public library. Photographs of the original building are available for viewing in the library. A "competitive" fire company was housed in the now renovated Rescue Squad building across the street at this same time.

GRAND STREET

The Scotch Plains Baptist Church is actually the third house of worship built on this site, in 1870. It is one of the few Victorian Gothic churches in Union County. The burial ground is referred to as "God's Acre" and probably dates back to 1742, although the first readable marker is 1758. This area contains the graves of 24 Revolutionary War soldiers who drilled on this land. The sandstone markers were quarried at nearby Feltville Mountain, now the Watchung Reservation.

PARK AVENUE

No. 347 is the Baptist Parsonage built in 1786. The fieldstone structure is representative of a late Georgian style and is believed to have been the first stone house in what was then Essex County. Its walls are 20 inches thick. The new clapboard addition is circa 1810. Note the cornerstone date immediately to the right of the second floor window on the Grand Street side. This is one of two structures in Scotch Plains that has national preservation status. It once served as home to the Reverend James Manning who subsequently founded Brown University.

FRONT STREET AND PARK AVENUE

The World War I Monument was built in the 1920's by local townspeople who donated money and labor. Plaques on each of the four sides are dedicated to the memory of those who gave their lives in World Wars I and II, Korea and Vietnam. The Federal Government donated the captured German cannon to the township for its considerable support in selling Liberty Loan Bonds during World War I.

STAGE HOUSE VILLAGE

The Stanbury Inn, built in 1737, is in its original site and has been in continuous use since then. The walls and floors are original. During the Revolution, troop messengers and officers met here. For many years the inn served as a stage coach stop for those travelling between New York and Philadelphia. It joins the Baptist Parsonage on the National Register of Historic Places.

Paff House was built in 1810. It was moved in 1961 to this site from nearby Forest Road and has been home to several prominent townspeople including Henry Stites and Thomas Paff. This saltbox was once used as a blacksmith shop.

Parse House, circa 1690, is three-bay New Jersey farmhouse and still has its original cedar shingles, wood plank floors, walls and slate roof. It represents the more humble dwellings of the area's early residents: Steep gable roof allowing one-and-a-half stories with one or two rooms, lean-to and large brick end chimney. Now an antique shop, it was moved here in 1968 from another site on Front Street.

Tempe House was built in 1663, this is one of the oldest buildings in Scotch Plains. It typifies the simple form of the earliest settlers' homes. Although moved from its original site on Terrill Road near Raritan Road, the house still has its original sleeping loft and floorboards.

Duell Barn was built in 1761 and moved here from Old Raritan Road in 1961. It served as the notorious setting for the popular cock fights of the early 1800's. Original parts include the doors and hinges, massive hand-hewn timber beams and siding.

The Duncan Phyfe Privy is an ornate "outhouse," built in 1814, the only one of its kind still in existence. It was relocated here from Piscataway in 1961. Note the delicate dentil molding and detailed cornice at its pediment.

CONTINUED ON PAGE 18

ANDY CHEN
PHOTOGRAPHY
Portrait Portfolio
Special Events Industrial
908-233-1514

SOCCER SKILLS AND DRILLS INC.
Make the Right Decision
A YEAR ROUND SOCCER TUTORING SCHOOL FOR ALL AGES, WE SPECIALIZE IN THE DEVELOPMENT OF BALL CONTROL SKILLS.
Call About Our Fall Programs
(908) 753-8240
Tom Turnbull, Dir.

SCHMIEDE SCHWIEDE
TREE EXPERT CO.
• Pruning
• Spraying
• Feeding
• Removal
Modern Equipment
State Certified
Immediate Service
Insured For Your Protection
233-TREE

McINTYRE'S • BOB-CAT • McINTYRE'S • BOB-CAT
BOB-CAT: THE WORLD'S MOST POPULAR MID-SIZE MOWERS
• Four cutting widths available; 32", 36" 48" and 54"
• Five-speed gear drive or variable speed drive
• Wide drive tires for great climbing
• Heavy-duty welded steel construction
• Commercial features throughout
• New engine options
Unbeatable Prices on In-Stock Bob Cats
Get FREE Catcher w/Purchase
RANSOMES BOB-CAT
McINTYRE'S LAWNMOWER AND LOCKSMITH SHOP
235 ELMER STREET · WESTFIELD · 232-2528
McINTYRE'S • BOB-CAT • McINTYRE'S • BOB-CAT

ALBERT B. THROWER, M.D.
takes pleasure in announcing that
DAVID D. BULLEK, M.D.
will join him in the practice of
Orthopaedic Surgery & Sports Medicine
215 North Avenue W · Westfield, N.J. 07090
(908) 232-7797
Weekday, Evening, & Weekend Hours by Appt. • Sunday Sports Clinic Beginning Sept. 18th

Town Playground Olympics High Point Of Summer Recreational Season

The Westfield Recreation Commission sponsored the Playground Olympics last Monday morning at Memorial Park. Youngsters were divided into two age groups, 6-to-9-year-olds and 10-to-12-year-olds and competed for their playgrounds in field and swim events for the morning hours.

The field events consisted of hurdles, an obstacle course, the shuttle run, a soccer ball kick and a football toss. The pool events included a raft race, a water walk relay, a kickboard race and a one-lap swim.

In the 6-to-9-year-old age group, Wilson School Playground won first place while Tamaques Playground and the Neighborhood Council tied for second place. Mike Babinec and Colby Fagan from Washington Playground were a winning team in the Raft Race where they finished first followed by Kaitlin Valla and Rachel Wagner from Wilson and Taylor Hogwarth and Kevin O'Leary from Franklin.

Mike Smith and Dan Caprario from Wilson came in first and second place respectively in the Water-Walk Relay and Mike Barber from Washington took third in the event. Mike Smith from Wilson continued to have success in the water events as he went on to place first in the Kickboard Race and One-Lap Swim and Jenny Hayes from Frànklin and Allison Pino from Tamaques showed their strong swimming skills as they shared second and third place in those events.

Dan Caprario was a strong finisher for Wilson as he came in second behind Matt Daley of Tamaques in the Shuttle Run and placed first in the soccer ball kick followed by Colby Fagan from Washington and Diana Reavis of the Neighborhood Council. Diana Reavis and Dan Caprario shared the honor of first place in the Obstacle Course and Matt Daley placed third.

In the Hurdles, Griffin Maloney from Tamaques was first followed by Diana Reavis from the Neighborhood Council and Paul Cognetti from Tamaques. Diana Reavis and Louis Mercer from the Neighborhood Council threw over 40 yards to place first and second in the football toss and Bryan Clancy from Tamaques came in third in the event.

Although there were fewer participants in the 10-to-12-year-old age group the match-ups were competitive. Jefferson placed first over-all followed by McKinley in second and Wilson in third. Abby and Jesse Coxson of Jefferson shared first and second place in the Kickboard Race and the One-Lap race. Bobby Stroud and Jeff Nahaczewski from Jefferson teamed up to win first in the Raft Race followed by Nicole Hattua and Amy Lombard from Franklin and Kyle Legones and Jamie Rood from Wilson.

Bobby Stroud from Jefferson kicked over 100 yards to win the Soccer Ball Kick, followed by his raft partner Jeff Nahaczewski and Jacob Dupont from Franklin. Maurice Boatwright from McKinley won the Shuttle Run event followed by David Fahey from Tamaques and Lamont Turner from McKinley. Lamont Turner of McKinley, Jeff Nahaczewski of Jefferson and Nick Tidswell of Wilson finished first, second and third respectively in the Obstacle Course.

Stars of the Hurdle Event included David Fahey of Tamaques placing first, Lamont Turner of McKinley placing second and Tyler Maloney of Tamaques taking home third place. Lamont Turner of McKinley and Brian Gatesy of Wilson threw for over fifty yards to take first and second place in the Football Toss event.

As a finale to the Olympics a relay race and a tug-of-war between the playgrounds was held. The counselors of the playgrounds then participated in a Raw Egg Toss which all of the playgrounders enjoyed watching. The last remaining team with a tossable egg was from Wilson, Dan Zemsky and Marc Koslowsky. At the closing of the games the playgrounders cooled down with ice-pops. Each of the playgrounder was given a ribbon for participating in the Olympics.

OLYMPICS RESULTS

6-9-Year-Old Group

RAFT RACE
1. Washington, Colby Fagan/and Mike Babinec
2. Wilson, Kaitlin Valla/and Rachel Wagner
3. Franklin, Taylor Hogarth/ and Kevin O'Leary

WATER-WALK RELAY
1. Wilson, Mike Smith
2. Wilson, Dan Caprario
3. Washington, Mike Barber

KICKBOARD RACE
1. Wilson, Mike Smith
2. Franklin, Jenny Hayes
3. Tamaques, Allison Pino

ONE-LAP SWIM
1. Wilson, Mike Smith
2. Tamaques, Allison Pino
3. Franklin, Jenny Hayes

SHUTTLE RUN
1. Tamaques, Matt Daley
2. Wilson, Dan Caprario
3. Franklin, Taylor Hogarth

SOCCER BALL KICK
1. Wilson, Dan Caprario, 75 yards
2. Washington, Colby Fagan, 73 yards
3. Council, Diano Reavis, 71 yards

OBSTACLE COURSE
1. Council, Diano Reavis
2. Wilson, Dan Caprario
3. Tamaques, Matt Daley

HURDLES
1. Tamaques, Griffin Maloney
2. Council, Diano Reavis
3. Tamaques, Paul Cognetti

FOOTBALL TOSS
1. Council, Diano Reavis, 44 yards
2. Council, Louis Mercer, 41 yards
3. Tamaques, Bryan Clancy, 33 yards

OLYMPICS RESULTS

10-Years-And Over

RAFT RACE
1. Jefferson, Bobby Stroud/and Jeff Nahaczewski
2. Franklin, Nicole Huttua/and Amy Lombard
3. Wilson, Kyle Legones/and Jamie Rood

WATER-WALK RELAY
1. Wilson, Michael Farley
2. Jefferson, Daniel Sawicki
3. Wilson, Brian Gatesy

KICKBOARD RACE
1. Jefferson, Jessie Coxson
2. Jefferson, Abby Coxson
3. Wilson, Adrienne Darr

ONE-LAP SWIM
1. Jefferson, Abby Coxson
2. Jefferson, Jessie Coxson
3. Jefferson, Bobby Stroud

SHUTTLE RUN
1. McKinley, Maurice Boatwright
2. Tamaques, David Fahey
3. McKinley, Lamont Turner

SOCCER BALL KICK
1. Jefferson, Bobby Stroud, 108 yards
2. Jefferson, Jeff Nahaczewski, 99 yards
3. Franklin, Jacob Dupont, 85 yards

OBSTACLE COURSE
1. McKinley, Lamont Turner
2. Jefferson, Jeff Nahaczewski
3. Wilson, Nick Tidswell

HURDLES
1. Tamaques, David Fahey
2. McKinley, Lamont Turner
3. Tamaques, Tyler Maloney

FOOTBALL TOSS
1. McKinley, Lamont Turner, 52 yards
2. Wilson, Brian Gatesy, 51 yards
3. 3-way tie: Jason Rower, Jefferson, Eric Clinton, McKinley and Maurice Boatwright, McKinley, at 50 yards.

Brunner School Results Told in Floor Hockey

Kerri Herrmann was the Captain of the wining team which won the title after the playoff championship round of the Brunner After-School Floor Hockey League in Scotch Plains.

Members of the team included Jeremy White, Ryan Price, Louis Zinman, Erin Kelly, Christin Kurz, Dave Herrmann, Justin Broderson, Drew Kerken, Jeremy Dodge, Tim Lee and Justin Vigliante.

Floor hockey is one of three sports activities offered to Brunner fourth and fifth graders after school hours throughout the year by Physical Education Fred Ungaretta.

Besides floor hockey, the basketball and softball activities offered by Mr. Ungaretta enhance the physical education curriculum and provide the opportunity to develop skills, team spirit and cooperation among the participants, he said.

* * * * *

Among the hockey playoff runners-up were: Shannon McEheely, Jeremy Thomson, Anthony Blasi, Yusuke Shinomiya, Megan Miller, Laura Mazuka, James Dobis, Dave Fullerton, John Corbin and Captain Allison Novarro.

Fall Classic Road Race To Aid Children's Hospital

The 16th Annual Fall Classic Road Race to benefit the Children's Specialized Hospital wheelchair program has been scheduled for Labor Day, September 6, at Union County College.

Money raised will go toward the purchase of wheelchairs for the hospital's Junior Wheelchair Team, known as the "Lightning Wheels." The team recently won a total of 78 medals and established 13 national records in track and field and swimming enroute to being named the outstanding team competing at the National Junior Wheelchair Championships in Columbus, Ohio.

The event will take place at the college's Cranford Campus and will mark the second consecutive year that the Fall Classic, hosted by the Central Jersey Road Runners Club, *will be sanctioned as a New Jersey*-United States Amateur Track and Field Grand Prix Event.

The day's festivities, which will begin at 8 a.m., offer something for the entire family, including face painting, a puppet show and helium balloons sponsored by Union County Family.

A sports massage team will provide free massages to all participants, while the New Jersey Chiropractic Society Sports Council will provide pre-event evaluations, sports-specific stretching and injury prevention tips.

A variety of food items will also be distributed including fresh fruit, bagels and gift certificates for a free pizza. Frozen yogurt will be provided to participants.

Split timekeepers, stocked with spring water and a sports drink, will be stationed at every mile.

The Cranford Hotel will award gift certificates to the lead finishing male and female runners from Cranford and Kenilworth as well as to the lead male and female finishers.

Runners will compete in divisions of 14 and under, 15-19, 20-24, 25-29, 30-34, 35-39, 40-44, 45-49, 50-59, 60-69 and 70 and over. In addition, two division Clydesdale categories have been added for the five-mile run, including 200-219 and 220 and over for the men and 140-159 and 160 and over for the women.

Runners who sign up by Saturday, August 28, will receive Fall Classic T-shirts with an original design by Linden artist Sue Manganello.

Entrance fees are $10 for advance or $12 for walk-in registrations. Children 14 and under may register for $8.

Advance registrations or additional information maybe obtained by contacting the race director, Bill Bonsall, at 654-9228.

Two of 12 Qualify For Seniors Playoffs

The pace of matches continued behind the prior two years in the Westfield Tennis Association Senior Singles Ladder, but two of the 12 active players now have qualified for the playoffs by recording eight matches.

Standings as of August 1 are as follows:

1. Irwin Bernstein (8)	7. Charles Carl (7)
2. John Dalton (6)	8. Lowell Doak (4)
3. Bruce Long (7)	9. Bill Ritter (4)
4. Jim DiClerico (3)	10. Gerard Weiss (3)
5. D wey Rainville (18)	11. Dick Hassler (2)
6. Saul Drittle (5)	12. Ted Moss (3)

Men's Doubles Lists Standings

The following lists standings in the Westfield Tennis Association's Men's Double Ladder through August 1.

Although standings will be published weekly through Labor Day, any team not playing within the next two weeks, until August 15, will be dropped three positions on the ladder standings.

Please report all scores to Stan Karp at 232-2309.

1. Rugg/Nason	5. Garan/Lamont
2. Evans/Titone	6. Hanss/Hill
3. Karp/Robins	7. Moore/Power
4. Baris/Levine	8. Harris/Hay
9. Chiesa/Koeppel	

Irwin Bernstein Takes Two Silver Medals

Irwin Bernstein of Westfield captured a pair of silver medals in the East Regional Masters Track Championships on July 25 at DeWitt, New York.

Competing in the 60-to-64-year-old group for the Garden State Athletic

Club, Bernstein recorded a season's best two minutes and 28.8 seconds in the 800-meter run to place behind world champion Jim Sutton of the Philadelphia Masters two minutes and 23.7 seconds, with Arnold Meardon of Rhode Island in third at two minutes and 41.3 seconds.

Later, Bernstein placed second in the 400-meter dash with a 10 year best 62.6 second behind Fritz Schlerith of the host club Syracuse Chargers and ahead of Bob Gerlough of Shore Athletic Club, 67.9 seconds.

Here's Where to Buy

The Times

WALT'S MOUNTAIN DELI
2385 Mountain Avenue, Scotch Plains

QUICK CHEK FOOD & PHARMACY
1928 Westfield Avenue, Scotch Plains

WALLIS STATIONERY
441 Park Avenue, Scotch Plains

QUICK STOP
1819 East Second Street, Scotch Plains

SCOTCH PLAINS STATIONERY
375 Park Avenue, Scotch Plains

FANWOOD CORNER STORE
34 Martine Avenue, Fanwood

QUICK CHECK
572 North Avenue, Fanwood

SHOPPERS EXPRESS
190 South Avenue, Fanwood

STURM UND DRANG...McKinley Playground battles to win the tug of war at the Playground Olympics.

The Highland Sharks

Highland Sharks Team in Tie For Cedar Hill Crown

The Sharks of Highland Swim Club of Fanwood, coached by Bill Reichle, captured a first-place title at the Cedar Hill Swim Club 1993 Relay Carnival.

At the event which featured 13 swim teams from Somerset, Union and Middlesex Counties, the Highland swimmers finished in a first-place tie with the Westfield Memorial Pool "A" team. Both teams scored 176 points.

Reichle was very pleased with his team's performance stating, "We were hoping to place in the top five, but to win it was quite a pleasant surprise. Our swimmers turned in some very impressive performances. I am extremely proud of all of them."

First-place relay team members included:

EIGHT-YEAR-OLD AND-UNDER GIRLS 100-YARD MEDLEY RELAY
Megan Grabel — Lauren Nicolai
Stacy Borell — Pamela Cameron

EIGHT-YEAR-OLD AND-UNDER GIRLS 100-YARD FREESTYLE RELAY
Stacy Borell — Lauren Nicolai
Alex Grecco — Pam Cameron

NINE-TO-12-YEAR OLD MIXED 100-YARD BACKSTROKE RELAY
Ann Espinosa — Paul Kolterahn
Dana Berkowitz — Chris Phelan

THIRTEEN-TO-18 YEAR OLD MIXED 200-YARD BACKSTROKE RELAY
Caroline Faraldo — Dan Horvath
Molly Phelan — Mike Donovan

Additional Highland team members who also swam well were:

Emily Faraldo	Jon Borell
Stephanie Miller	Dave Russ
Kate Vanderheyden	Brian Russ
Kristin Cameron	Steven Berkowitz
Brian Donovan	Evan Flath
Matt Stephenson	Ben Flath
Jim Euwer	Jason Kolterjahn
Rudy Koehler	Evan Quinn
Bobby Santa Lucia	Elizabeth Kylish
Kristin Hessemer	Kevi Rosander
Melissa Canniff	Michele Smith
Julie Phelan	Tim Smith
Michael Hessemer	Meghan Tway

* * * * *

The Sharks met the best of Westfield's Nomehegan Swim Club team, but it proved not to be enough as the powerful Sharks swam to a 333-198 defeat of Nomehegan at a Union County Outdoor Swim League competition held at Highland.

Highland winners were as follows:

INDIVIDUAL MEDLEY

Nine-and-10-Year-Old Girls
1. Ann Espinosa 2. Dana Berkowitz

Nine-and-10-Year-Old Boys
1. Chris Smith

Eleven-and-12-Year-Old Girls
1. Meghan Tway 2. Kristin Hessemer 3. Laura Debrosey

Eleven-and-12-Year-Old Boys
1. David Russ 2. Steven Berkowitz

Thirteen-and-14-Year-Old Boys
1. Jim Euwer 2. Brian Donovan

Fifteen-to-17-Year-Old Girls
1. Caroline Faraldo

Fifteen-to-17-Year-Old Boys
1. Tim Smith

FREESTYLE

Six-Year-Old-and-Under Girls
1. Amanda Cameron 3. Lindsay Nicolai

Six-Year-Old-and-Under Boys
2. Brian Skorge

Seven-Year-Old-and-Under Girls
1. Morgan Larkin 3. Emily O'Connor

Seven-Year-Old-and-Under Boys
2. Evan Quinn

Eight-Year-Old-and-Under Girls
1. Stacy Borell 2. Alex Grecco

Eight-Year-Old-and-Under Boys
2. Ben Flath

Nine-and-10-Year-Old Girls
1. Dana Berkowitz 3. Megan Miller

Nine-and-10-Year-Old Boys
1. Jon Borell 3. Chris Smith

Eleven-and-12-Year-Old Girls
2. Melissa Canniff 3. Erin Wilkinson

Eleven-and-12-Year-Old Boys
1. David Russ 3. Chris Phelan

Thirteen-and-14-Year-Old Girls
1. Molly Phelan 3. Stephanie Miller

Thirteen-and-14-Year-Old Boys
1. Dan Horvath 2. Ben Gershman 3. Rudy Koehler

Fifteen-to-17-Year-Old Girls
2. Emily Faraldo 3. Elizabeth Kylish

Fifteen-to-17-Year-Old Boys
2. Tim Smith 3. Vinnie Santa Lucia

BREASTSTROKE

Eight-Year-Old-and-Under Girls
1. Stacy Borell 2. Lauren Nicolai

Eight-Year-Old-and-Under Boys
2. Evan Quinn 3. Peter Bassman

Nine-and-10-Year-Old Girls
1. Dana Berkowitz 2. Megan Miller

Nine-and-10-Year-Old Boys
1. Chris Borell 2. Jon Borell

Eleven-and-12-Year-Old Girls
2. Kristin Hessemer 3. Laura Debrosey

Eleven-and-12-Year-Old Boys
1. David Russ 3. Chris Phelan

Thirteen-and-14-Year-Old Girls
3. Kate Vanderheyden

Thirteen-and-14-Year-Old Boys
1. Jim Euwer 2. Brian Donovan

Fifteen-to-17-Year-Old Girls
2. Emily Faraldo 3. Michele Smith

Fifteen-to-17-Year-Old Boys
1. Tim Smith

BACKSTROKE

Eight-Year-Old-and-Under Girls
1. Megan Grabel 2. Alex Grecco

Eight-Year-Old-and-Under Boys
1. Ben Flath 2. Peter Bassman

Nine-and-10-Year-Old Girls
1. Ann Espinosa 2. Catherine Reichle

Nine-and-10-Year-Old Boys
2. Frank Grecco 2. Jon Borell

Eleven-and-12-Year-Old Girls
2. Melissa Canniff 2. Meghan Tway

Eleven-and-12-Year-Old Boys
1. Steven Berkowitz 3. Chris Phelan

Thirteen-and-14-Year-Old Girls
1. Molly Phelan 3. Colleen McCabe

Thirteen-and-14-Year-Old Boys
1. Rudy Koehler 2. Brian Russ

Fifteen-to-17-Year-Old Girls
1. Caroline Faraldo 3. Michele Smith

Fifteen-to-17-Year-Old Boys
2. Vinnie Santa Lucia

BUTTERFLY

Eight-Year-Old-and-Under Girls
1. Morgan Larkin 2. Stacy Borell

Eight-Year-Old-and-Under Boys
2. Ben Flath 3. Peter Bassman

Nine-and-10-Year-Old Girls
1. Ann Espinosa 3. Jennifer Bassman

Nine-and-10-Year-Old Boys
3. Tim Koehler

Eleven-and-12-Year-Old Girls
1. Melissa Canniff 3. Laura Debrosey

Eleven-and-12-Year-Old Boys
1. Steven Berkowitz

Thirteen-and-14-Year-Old Girls
2. Molly Phelan

Thirteen-and-14-Year-Old Boys
1. Brian Donovan 2. Jim Euwer

Fifteen-to-17-Year-Old Girls
1. Caroline Faraldo 3. Elizabeth Kylish

Fifteen-to-17-Year-Old Boys
1. Vinnie Santa Lucia

TEAM MEDLEY RELAY

Eight-Year-Old-and-Under Girls
1. Alex Grecco, Stacy Borell, Megan Grabel, Lauren Nicolai

Nine-and-10-Year-Old Girls
1. Ann Espinosa, Dana Berkowitz, Jennifer Bassman, Megan Miller

Nine-and-10-Year-Old Boys
1. Frank Grecco, Chris Smith, Jon Borell, Tim Koehler

Eleven-and-12-Year-Old Girls
1. Meghan Tway, Kristin Hessemer, Melissa Canniff, Erin Wilkinson

Thirteen-and-14-Year-Old Boys
1. Dan Horvath, Jim Euwer, Brian Donovan, Rudy Koehler

Fifteen-to-17-Year-Old Scotch
1. Tim Smith, Caroline Faraldo, Vinnie Santa Lucia, Emily Faraldo

Mixed Doubles Lists Standings

The following lists standings in the Westfield Tennis Association Mixed Doubles Ladder through August 1.

Although standings will be published weekly through Labor Day, any team not playing within the next two weeks, until August 15, will be dropped three positions on the ladder standings.

Please report all scores to Stan Karp at 232-2309.

1. Boyle/Karp	12. Evans/Evans
2. Dugle/Dugle	13. Morgan/Lawson
3. Shineman/Shineman	14. Bernstein/Bernstein
4. Valla/Pizzi	15. Clevenger/Clevenger
5. Nason/Nason	16. Vlach/Vlach
6. Goren/Robins	17. Long/Long
7. Dorne/Blackburn	18. Hic key/Hickey
8. Allen/Rainville	19. Fechtor/Fechtor
9. Goldberg/Dermanin	20. Karnish/Karnish
10. Rock/Cioner	21. Drittle/Drittle
11. Inman/Inman	22. Dugle/Einhorn

Weekend Golf Results

ECHO LAKE, Westfield

LADIES' NINE-HOLE CLUB CHAMPIONSHIP: Martha Trieral def. Elaine Swingle.

PRIZE FUND BEST-BALL: 1-Dave Nowicki, John Flynn, Neil Vanderbilt and Peter Lederman 58. 2-Cliff Hall, Don Crabtree, Lee Schmalz and Bob Lavster; Bill Dowd, Tom Tweedie, Wayne Anderson and Chuck Raymond 60.

SWEEPS: Saturday: Flight A: 1-Warren Rankin, Dave Nowicki 68. 3-Joe Donnelly 70. Flight B: 1-Peter Lederman 66. 2-Tom Walsh 67. 3-Mike Sniffen 68. Flight C: 1-Arnie Olsen 71. 2-George Kopping 72. 3-George Birchall 73. Yesterday: Flight A: 1-John Valla 69. 2-Peter Crane, Buddy Robinson, Jim Hermisten 70. Flight B: 1-Pete Ryan 70. 2-Cliff Hall, Jack Clifford 71. Flight C: 1-Charlie Anderson 65. 2-Kevin Lynch 67. 3-George Birchall 72.

PRIZE FUND BETTER-BALL: 1-Ed Coe and Charlie Anderson; Dwight Weeks and Gary Sitzer; Peter Ryan and Dough Sheehan 64.

MIXED MEMBER-GUEST: Gross: Mitch and Vicky Evans and Bob and Joanne Weingard 88. Net: Tony and Margaret Spirito and Robert and Francis Brandell; James and Michelle Healy and Paul and Margaret Norris 66.

HUSBAND AND WIFE: 1-Everett and Kathleen Morris and Tom and Eloise Logie 90. 2-Ken and Debbie Schmalz and Jim and Julie Hermisten 93. 3-Garland and Penny Cupp and Russ and Eleanor Burke 94.

PLAINFIELD, Plainfield

SWEEPS: Front Nine: 1-Dr. Fred Stephensen, Henry Flower, Bill Fredricks and George Williams 26. 2-Bert Bonner, Tom Santo-Salvo, Roc Dameo and Cliff Lange 27. Back Nine: 1-Clete Martin, Dr. Bill Riccianni, Ray Regimbal and Robert Regimbal 28. 2-Red Hoffman, Ken Costello, Chick Harrison and Al Bowman 29. Overall: 1-Dr. Fred Stephensen, Henry Flower, Bill Fredricks and George Williams 56. 2-Clete Martin, Dr. Bill Riccianni, Ray Regimbal and Robert Regimbal 58.

PARENT-CHILD: 15-and-Over: Gross: 1-Brian and Tom Gaffney 72. 2-Allison and Tom Weinas 75. Net: 1-Lisa and John Rogers 69½. 2-Rich and Bill Jeremiah 70. 11-14: 1-Chris and George Gatesy 41. 2-Mark and Stan Koslerowski 44. 8-10: 1-Ryan and Jay MacDonald 26. 2-Chris and Fred Sikora 27. Seven-and-Under: 1-Mike and Frank Ritter 14. 2-John and John Pease 15.

SKINS: Gross: Hole 15: Dr. Bob McIntyre. Hole 16: John Rogers. Net: Hole 3: Ron Schlemmer. Hole 5: Vincent Losavio. Hole 8: Jay MacDonald. Hole 10: Russ Evans. Hole 17: Scott VonWay.

HUSBAND AND WIFE CHAMPIONSHIP: 1-Jim and Kathy Linney 230. 2-Dick and Carolyn Connelly 262. Net: 1-Pete and Louise Ventrella 207. 2-George and Barbara Hagsler 215. 3-Drew and Sig Freed 216.

ASH BROOK, Scotch Plains

WOMEN'S GOLF ASSOCIATION: Member-Member: 1-Carol Maderra, Doris Molews, Pat Bolla and Marj Ruff; Carol Aten, Nancy Walcoit, Eleanor Mulhole and Jancie Lawyer 71. 3-Jane Deo, Andy Knudsen, Gloria Glickman and Terry Wikler 73.

MEN'S ASSOCIATION: Saturday: Nassau: Overall: 1-Lepo Torio 68. Front Six: 1-Jim Kriznauski 35. Back Side: 1-John Anasterio 36. First and Last Six: 1-Steve Siccotelli, John Anasterio, Ron Greczyk and Lepo Torio. Middle Six: 1-Jack Malvin, Doug Miller, Jim Carey and Guy Mulford. Yesterday: Front and Back Six: 1-Steve Siccotelli, Marty Lazistan, Lepo Torio and Walt Cwikla; Jack Malvin, Wayne Darling, Bill Pierce and George Faughman. Middle Six: Curtis Driver, Jim Kriznauski/ Jim Carey and Joe Bocson.

SKINS: Saturday: Hole 1: Phil Taback. Hole 10: Steve Siccotelli. Hole 11: Kent Thomson. Hole 12: Bryan Egan. Hole 13: Ed Mears. Gross: Jack Malvin 74. Net: Lepo Torio 68. Yesterday: Hole 1: Joe McMahon. Hole 2: Joe Giordano. Hole 4: Fred Wolff. Hole 10: Wayne Darling. Holes 13 & 17: Jim Kriznauski. Hole 18: John Telefici.

NET BY CLASS: Championship Flight: 1-Wayne Darling 64. Flight A: 1-Charlie Messina 67. Flight B: 1-Joe Bocson 69.

CLUB CHAMPIONSHIP: Qualifiers: Championship Flight: Ed Mears, Jerry Grimmer, Mike Citrano, Jack Malvin, Wayne Darling, John Anasterio, John Telefici, Jim Kriznauski. Flight A: John Bussiculo, Jim Mangino, Bryan Egan, Carl Blaine, Charles Messina, Fred Wolff, Joe McMahon, Ron Greczyk. Flight B: Ted Langenberger, Joe Giordano, Lepo Torio, Jim Teste, Joe Bocson, Guy Mulford, Sam Siccotelli, George Faughman.

BALTUSROL, Springfield

SWEEPS: Saturday: Upper Course: Flight A: 1-Dave Lance 68. 2-Ernie Remig 70. 3-Butch McDaniel 71. Flight B: 1-Richard Bridgewater 68. 2-Ernie Bigelow 74 (match of cards). 3-Bud Morgan 74. Lower Course: Flight A: 1-Scott Wolffe 69 (match of cards). 2-Lou Tola 69. 3-Gordon Ahalt 71. Flight B: 1-Jon Harrington 68. 2-Jeff Scheles 70. 3-Bill Tallmadge 73. Yesterday: Upper Course: Flight A: 1-Lee Ferrell 67. 2-John Feeney 68. 3-John Deltrich 69. Flight B: 1-Wes Slanger 71. 2-Charles Ryman 72. 3-Bill Talmadge 74. Lower Course: Flight A: 1-Dave Lance 67. 2-Steve Boyd 72. 3-Bruce Hatslip 74. Flight B: 1-Win Gerhardt 66. 2-Allen Pearce 69. 3-Ken Wagner 70.

FOUR BALL: Upper Course: Butch McDaniel, Charles Wolff, Ernie Remig and John Feeney 63. Lower Course: Scott Wolffe, Jon Harrington, Kevin Murphy and Allen Bowes 56.

TWO BALL: Upper Course: John Feeney and Ernie Remig 59. Lower Course: Dave Lance and Dave Lance Jr. 58.

KELLER CUP: Qualifier: Dave Lance 68.

COUPLES: Frank and Anne Graziano and Ralph and Marylou Hennebach 65.

MOTHER/SON AND MOTHER/DAUGHTER: Mother and Son: Gross: Sue and Carlin Binder. Net: 1-Barbara and Chris Kaisand 59.5. 2-Marlynn and Gerry Scully 67.5. 3-Barbara and Craig Kaisand 68. Mother and Daughter: Gross: Gerry and Nancy Mullens 89. Net: 1-Sue and Heather Binder 64. 2-Sue and Ashley Binder 79.5.

SCOTCH HILLS, Scotch Plains

THREE CLUB TOURNAMENT: Men's Division: Gross: 1-John Wund 81. 2-Bernie Shmanske 84. 3-Ted Cunningham 89. Net: 1-Paul Ossiter 72 (match of cards). 2-Andy Johnson 72 (match of cards). 3-Bob Kraus 72. Seniors Division: Gross: 1-Jerry Morreale 82. 2-Joe Yaros 86. 3-Al Ranucci 91. Net: 1-Mike Doyle 69. 2-Walter Calhoun 72 (match of cards). 3-Robert A. White 72.

SHACKAMAXON, Scotch Plains

CLUB CHAMPIONSHIP: Final Round: Neal Tepper def. Mike Ashcroft.

SKINS: Gross: Hole 1: Mike Rekoon. Holes 3, 10, 13 & 16: Scott Friedman. Hole 12: Larry Tuck. Hole 14: Dr. Marvin Ladov. Hole 15: Jerry Sherman. Net: Hole 6 & 18: Brad Weiner. Hole 12: Larry Tuck. Hole 17: Todd Rosenburgh.

STABLEFORD: 1-Dr. Dennis Turner. 2-Saul Seltzer. 3-Robert Ping.

ECLECTIC COLLUSION: 1-Judy Kaplan and Roz Ladov. 2-Sheila Feldman and Fran Friedman. 3-Sue Gamza and Judy Segall.

Private Kukla Ends Basic Training

Marine Private Robert W. Kukla, a 1992 graduate of Union Catholic Regional High School of Scotch Plains, recently completed recruit training.

During the training cycle with Recruit Training Battalion at the Marine Corps Recruit Depot on Parris Island, South Carolina, recruits are taught the basics of battlefield survival, introduced to typical military daily routine and personal and professional standards.

All recruits participate in an active physical conditioning program and gain proficiency in a variety of military skills including first aid, rifle marksmanship and close-order drill.

Girls' Softball League Wins Two This Season

Faced with the harsh reality of going winless for the entire season, the Westfield Girls' Softball 12-year-old-and-under Tri-County Team answered the call and rose up to end their regular season on an upbeat note.

On Thursday, the Blue Devils won via forfeit against Iselin, thereby making their record 1-8.

Although it was a "win" for the records, it didn't sit too well with the team that this would be their only "victory."

So, on Friday, against a talented Clark squad, Westfield took the field with determination to get a win between the white lines once and for all! After giving up two runs in the first inning, the Blue Devils responded in their first at bat. Jessica Lutkenhouse led off with a bunt single and scored on a long triple by Liz McKeon.

McKeon scored on Jessica Matteo's single. Brooke Smith singled and Stephanie Flynn walked to load the bases. Sue Phillips then came through with a clutch, two-out single to drive in two runs and give Westfield a 4-2 lead.

Liza Yannuzzi singled and scored in the second inning on another hit by Matteo, increasing the lead to 5-2. Phillips tripled and scored on an error in the third inning and the lead grew to 6-2.

Clark chipped away with single runs in the fifth and sixth innings to narrow the lead to 6-4. Solid defense by McKeon, Mary Kate Talbot, Yannuzzi and Lutkenhouse preserved the lead until the top of the sixth when Westfield exploded for its final three runs. Phillips led off with a solo blast for a home run. With two outs, Lutkenhouse and Yannuzzi singled and walked respectively, and both runners came around to score on McKeon's bases-clearing triple, making the score 9-4. Lutkenhouse retired Clark in order in the seventh to notch the second win of the year for Westfield.

The girls now await the rest of the league results, to see if they have qualified for the playoffs.

Two Sessions Will Explain Plans For Senior Housing

Two community meetings will be held at Westfield Senior Citizen Housing, 1133 Boynton Avenue, Westfield on Thursday, August 19, and Thursday, September 2, at 7 p.m. each day in the community room of the facility.

The purpose of the meetings is to give the public an opportunity to learn, first hand, about the new senior citizen housing to be built adjacent to the existing Westfield Senior Citizen Housing.

Parking is available at the front of the building in the visitors parking area.

CLEAN BREAK...Master Jeff Serdinsky practices breaking boards for the "MS Break-a-thon" to be held Saturday, August 7, at 1 p.m., at Martial Arts America in Scotch Plains. Master Jeff will attempt to break 300 boards in 15 minutes. All proceeds will benefit the Northern New Jersey Chapter of the National Multiple Sclerosis Society. For more information, please telephone Martial Arts America at 322-0440.

Martial Arts Exhibit To Help Fight Disease

Students from Martial Arts America will support Master Jeff Serdinsky in his attempt to break 300 boards in a 15-minute period on Saturday, August 7, at 1 p.m. to raise funds to benefit the Northern New Jersey Chapter of the National Multiple Sclerosis Society. Master Jeff has never before attempted a demonstration of this magnitude.

Saturday's family event will be held at Martial Arts America at 1814 East Second Street, near Park Avenue, in Scotch Plains. Representatives from the Scotch Plains Rescue Squad, police and fire departments will be on hand to share their role in the community. Members of the public will be invited to look over the fire trucks, police cars, and ambulances. Additionally, the Multiple Sclerosis Society will present a Disability Awareness Program designed to teach children about disabilities.

For more information or to sponsor Master Jeff, please telephone Martial Arts America at 322-0440. To find out more about multiple sclerosis, please telephone the Northern New Jersey Chapter of the National Multiple Sclerosis Society at 1-201-984-6667.

The world's oldest letter is the letter "O," unchanged since it's adoption in the Phoenician alphabet around 1300 B.C.

Blue Team Takes Two Over Springfield, Providence

The Westfield Memorial Pool Blue Swim Team completed another successful week in the North Jersey Summer Swim League with victories over Springfield, 274-171, and New Providence, 270-162, to bring their record to 6-0 on the season.

Eight-year-old John Chiesa turned in a strong performance with six victories over the two meets to continue his personal undefeated string. Marcus Knaus had the same results in the 9-to-10-year-old age bracket. Mike Schwebel and Ted Pollack also swam well with five wins each in the 15-to-17-year-old age group with Matt Janson adding five firsts in the 13-to-14-year-old events.

Other big winners included Colby Fagin, Jay Pollack, Seth Burstein and Frank Coppa, who each garnered four victories. Not to be outdone, Saskia Riley led the female point scorers with five firsts of her own followed by Kristen Zadourian, Abby Coxson, Megan Beck and Erin McClellan with three wins apiece.

Eddie Sincox was the only boy to score a triple victory.

Double winners included 9-to-10-year-olds, Ashley Saul, Aubrey McGovern, Tara Christakos and Jesse Savage; 11-to-12-year-olds, Mike Todd, Christian Fagin and Kitty Fromtling and 13-to-14-year-old Trudy Schundler.

Swimmers contributing a single first-place showing to the effort were 8-and-unders Sean O'Neill and Tori Maffey, 9-to-10-year-olds, Devin Power, Brian O'Neill, Chaz Maffey, Duffy Lau, Libby Schundler and Michelle Panagos, and 11-to-12-year-olds, Scott Kautzmann, Erik Finne, Jesse Coxson, Jen Chiesa and Erin Dupont.

Also, 13-to-14-year-olds James Kirk and Tim Romano and 15-to-17-year-olds, Lacene Koszi, Brendan Lechner, Brian Janson and Jen O'Brien.

The team effort is not complete without those swimmers who turned in second-and third-place finishes to earn more points for the group: 8-and-unders, Amanda Prunesti, Gianna Guasconi, John Boyd, Zach Coppa and Robbie Eckman; 9-to-10-year-olds, Eddy Savage and Chrissy Romano; 11-to-12-year-olds Meghanne McMahon, Adrienne Coppa and Kyle McCloskey; 13-to-14-year-olds Coley Lechner, Chris Janson, Amy Coccaro, and Maura Burstein and 15-to-17-year-olds Rob Schundler, Eric Linenberg, Carrie Masteller and Shannon Stone.

With one week left in the dual meet season, the team is looking forward to extending their streak to 8-0 and moving on to the championship meets.

White Team Loses Two, But Shows Improvement

The third week of the season saw a much-improved Westfield Memorial Pool White Swim Team turn in some outstanding performances only to still come out on the losing end to South Plainfield, 333-188, in a lightning abbreviated meet, and to Nomahegan, 301-228, in a closely contested meet that saw Westfield behind by only 11 points at one stage.

Thirteen-year-old Abdallah Simaika was the team's lone triple winner taking the individual medley, backstroke and butterfly and then combing with Shane Boulos, David Treut and Shaun Fahrion to win the medley relay against Nomahegan. Double winners included Treut in freestyle and breaststroke, 8-year-old Vincent Shen in freestyle and breaststroke and 15-to-17-year-old John O'Brien in freestyle and backstroke against Nomahegan, 15-to-17-year-old Sara Mankoski in freestyle and butterfly and 9-to-10-year-old Jacob Dupont against South Plainfield.

Individual event winners in the South Plainfield meet were 7-year-olds Elena Darr and Ryan Bartholomew, 6-year-old Mike Finne, 8-year-olds Shen, Katie Dura and Robert Freundlich; 10-year-old R.J. Fahrion, 11-to-12-year-old Cortney Stone, Treut in breaststroke and 15-to-17-year-old swimmer Shannon Stone.

Two Westfield relays were victorious: The 8-and-under boys team of Shen, Freundlich, Greg Matthews and Shawn Paine and the 11-to-12-year-old girls team of Stone, Natalee Musick, Melanie Page and Isabel Shen.

At the Nomahegan meet, Katie Dura gain scored a victory as did Emily Sharpe in the eight-and-under age group. Nada Simaika won the 6-year-old freestyle event along with other individual event winners Emiri Hayashida, 9-to-10-year-olds; Suzanne Vinegra, Melanie Page and Isabel Shen, 11-to-12-year-olds; Jen McCullam, 13-to-14-year-olds, and Mike Vinegra, Sara Mankoski and Elena Widows, 15-to-17-year-olds.

Westfield had three winning relays that evening including the 11-to-12-year-old girls team of Stone, Page, Shen and Katie Bartholomew, the 11-to-12-year-old boys team of Chris Driscoll, Matt Cahill, Randy Russell and Don Mutz, and the 13-to-14-year-old boys team of Simaika, Fahrion, Boulos and Treut.

A number of swimmers scored second-and/or third-place points in those meets. In the eight-and-under events Elena Darr, Heather Paine, Dura, J.J. Sobala, Josh McMahon, Shen, Matthews, Paine, Freundlich, Amanda Reider and Nada Simaika all earned points.

For the 9-to-10 age bracket Laura Hessler, Ali Pino, Nichole Herttua, Aimee Lombard, Hayashida, Fahrion and Dupont were all finishers in the points. Eleven-to-12-year-old point scorers included Michael Knaus, *Greg Jackson, Maura McMahon* as well as Bartholomew, Shen, Stone, Cahill, Page and Russell.

Thirteen-to-14's who added points were Jen McCullam, Erin Scanlon, Robby Myers, Adam Andreski, along with Boulos, Fahrion and Treut. Rounding out the point earners in the 15-to-17-year-old age group were Shannon Stone, Lauren McMillan, Mankoski, Widows, O'Brien and Michael Vinegra.

A final mention to those swimmers who participated, but did not score any points this time; 6-year-olds, Emily Dura, Marykate Maher, Lucy Fromtling, Katelyn Hoens, Kory Savage, Josh McMahon, Bryan Power, Andrew Prunesti, Adam Subhas, Jonathan Herttua and Brady Lau; 7-year-olds, Kelli Layton, Kristen Valla, Christine Leiz, Kate Wade, Chris Heinen, Tyler Seeger and Steven Fromtling, and 8-and-unders Robert Wilt, Ryan Hoens, Toby Savage, Charlie Hely and Keith McCloskey.

Also, 9-to-10-year-olds, Jenny Hayes, Jackie Cusimano, Molly

CONTINUED ON PAGE 20

PUBLIC NOTICE

SHERIFF'S SALE

SUPERIOR COURT OF NEW JERSEY, CHANCERY DIVISION, UNION COUNTY, DOCKET NO. F-5770-91

ALVARO RUIZ, PLAINTIFF vs. POTENT PRODUCTS, INC., A NEW JERSEY CORPORATION, EARL EWING, ALDEMAR CABEZAS, ET ALS., DEFENDANT.

CIVIL ACTION, WRIT OF EXECUTION, DATED APRIL 28, 1993 FOR SALE OF MORTGAGED PREMISES.

By virtue of the above-stated writ of execution to me directed I shall expose for sale by public vendue, in ROOM 207, in the Court House, in the City of Elizabeth, New Jersey on WEDNESDAY THE 18TH DAY OF AUGUST A.D., 1993 at two o'clock in the afternoon of said day.

The judgment amount is $83,751.86.

RUIZ V. POTENT PRODUCTS

Tax Map Reference, (N.J.S.A. 46:15-2.1) Municipality of Elizabeth, Account No. 8-1656.

Property. The property consists of the land and all the buildings and structures on the land in City of Elizabeth, County of Union and State of New Jersey. The legal description is:

BEGINNING at a point at the intersection of the southeasterly sideline of Spring Street (also known as New Jersey State Highway Routes 1 & 9) and the southwesterly sideline of Flora Street:

1) thence, running along the southwesterly sideline of Flora Street South 60 degrees 0 minutes East a distance of 40.17 feet to a point;

2) thence, running South 40 degrees 0 minutes West a distance of 50.0 feet to a point;

3) thence, running North 60 degrees 0 minutes West a distance of 40.17 feet to a point in the southeasterly sideline of Spring Street;

4) thence, running along the southeasterly sideline of Spring Street North 40 degrees 0 minutes East a distance of 50.0 feet to a point which point is the POINT AND PLACE OF BEGINNING.

BEING the same premises as conveyed to Earl Ewing by Julius Gornise and Minnette Gornise, h/w by deed dated June 1, 1984 filed in the Office of the Register of Union County on June 11, 1984 at Book 3364, Page 191.

Also known as 453-457 Spring Street, Elizabeth, New Jersey.

There is due approximately the sum of $113,262.55 together with lawful interest and costs.

There is a full legal description on file in the Union County Sheriff's Office.

The Sheriff reserves the right to adjourn this sale.

RALPH FROEHLICH
SHERIFF

ROBERT C. DiORIO, Attorney
431 MORRIS AVENUE
ELIZABETH, NEW JERSEY 07208
CH 750136 - (WL)
4 T - 7/22/93, 7/29/93
8/5/93 & 8/12/93 Fee: $234.60

PUBLIC NOTICE

SHERIFF'S SALE

SUPERIOR COURT OF NEW JERSEY, CHANCERY DIVISION, UNION COUNTY, DOCKET NO. F-001184-91.

THOMAS PAGOULATOS AND ATHENA PAGOULATOS, HIS WIFE; GEORGE PAGOULATOS AND PAULINE PAGOULATOS, HIS WIFE, PLAINTIFF vs. CARLOS M. FERRO, JR. AND SARA F. FERRO, HIS WIFE; MR. AND ROSSMORREY, DEFENDANT.

CIVIL ACTION, WRIT OF EXECUTION, DATED MAY 10, 1993 FOR SALE OF MORTGAGED PREMISES.

By virtue of the above-stated writ of execution to me directed I shall expose for sale by public vendue, in ROOM 207, in the Court House, in the City of Elizabeth, New Jersey on WEDNESDAY THE 18TH DAY OF AUGUST A.D., 1993 at two o'clock in the afternoon of said day.

The judgment amount is $375,459.00.

DESCRIPTION - SCHEDULE "A"

LAID DOWN, designated and distinguished on a certain map entitled "Revised Map of Block 30, Old Colony Land Company at El Mora, Union County, New Jersey, made by Oswald L.P. Meyer, Surveyor, Elizabeth, New Jersey," filed in the Office of the Clerk of Union County, State of New Jersey, on November 10, 1906, Map No. 41E, Lot No. 8 on said Block No. 30.

BEING further described in accordance with a survey made by P.J. Grall, dated November 9, 1963, updated to August 6, 1964 as follows:

BEGINNING at a point on the northerly side line of Westfield Avenue, therein distant 509.34 feet easterly along same from the intersection of the northerly side line of Westfield Avenue with the easterly side line of Springfield Road; thence running.

1) North 1 degree 30 minutes West, 103.66 feet to a point; thence

2) South 84 degrees 54 minutes East, 50.33 feet to a point; thence

3) South 1 degree 30 minutes East, 97.87 feet to a point in the northerly side line of Westfield Avenue; thence

4) along same, South 86 degrees 30 minutes West, 50.00 feet to the point and place of BEGINNING.

BEING the premises commonly known and designated at 623 Westfield Avenue, Elizabeth, New Jersey

BEING commonly known as Lot No. 2198, Block No. 10 on the Tax Map of the City of Elizabeth, New Jersey.

There is due approximately the sum of $396,234.08 together with lawful interest and costs.

There is a full legal description on file in the Union County Sheriff's Office

The Sheriff reserves the right to adjourn this sale

RALPH FROEHLICH
SHERIFF

JAMES M. BELL, Attorney
123 NORTH UNION AVENUE, SUITE 105
P.O. BOX 220
CRANFORD, NEW JERSEY 07016
CH 750133 - (WL)
4 T - 7/22/93, 7/29/93
8/5/93 & 8/12/93 Fee: $246.68

PUBLIC NOTICE

SHERIFF'S SALE

SUPERIOR COURT OF NEW JERSEY, CHANCERY DIVISION, UNION COUNTY, DOCKET NO. F-15704-92.

FEDERAL HOME LOAN MORTGAGE CORPORATION, PLAINTIFF vs. WILLIE J. BERNARD, DEFENDANT.

CIVIL ACTION, WRIT OF EXECUTION, DATED APRIL 21, 1993 FOR SALE OF MORTGAGED PREMISES.

By virtue of the above-stated writ of execution to me directed I shall expose for sale by public vendue, in ROOM 207, in the Court House, in the City of Elizabeth, New Jersey on 11TH DAY OF AUGUST A.D., 1993 at two o'clock in the afternoon of said day.

The judgment amount is $102,883.93.

The property to be sold is located in the CITY of Elizabeth in the County of UNION, and the State of New Jersey.

Commonly known as: 501 Morris Avenue #E, Elizabeth, New Jersey 07208.

Tax Lot No. 709 E in Block No. 11.

THIS A CONDIMINIUM

AS SUCH, THERE ARE NO LEGAL DIMENSIONS AVAILABLE

There is due approximately the sum of $109,168.17 together with lawful interest and costs.

There is a full legal description on file in the Union County Sheriff's Office.

The Sheriff reserves the right to adjourn this sale.

RALPH FROEHLICH
SHERIFF

SHAPIRO & KREISMAN (CH), Attorney
TRIPOINTE BUILDING
457 HADDONFIELD ROAD, SUITE 420
CHERRY HILL, NEW JERSEY 08002
CH 750070 - (WL)
4 T - 7/15/93, 7/22/93
7/29/93 & 8/5/93 Fee: $142.80

PUBLIC NOTICE

SHERIFF'S SALE

SUPERIOR COURT OF NEW JERSEY, CHANCERY DIVISION, UNION COUNTY, DOCKET NO. F-1640-92.

FIRST FIDELITY BANK, N.A., NEW JERSEY, PLAINTIFF vs. WILLARD D. JAYNE, ET ALS., DEFENDANT.

CIVIL ACTION, WRIT OF EXECUTION, DATED MAY 13, 1993 FOR SALE OF MORTGAGED PREMISES.

By virtue of the above-stated writ of execution to me directed I shall expose for sale by public vendue, in ROOM 207, in the Court House, in the City of Elizabeth, New Jersey on WEDNESDAY THE 18TH DAY OF AUGUST A.D., 1993 at two o'clock in the afternoon of said day.

The judgment amount is $1,777,606.65.

CONCISE STATEMENT OF DESCRIPTION OF REAL PROPERTY TO BE SOLD

RE: FIRST FIDELITY BANK, N.A., NEW JERSEY VS. WILLARD D. JAYNE, ET ALS.

DOCKET NO.: F-1640-92

MUNICIPALITY: CITY OF ELIZABETH

COUNTY AND STATE: COUNTY OF UNION AND STATE OF NEW JERSEY

STREET AND STREET NUMBER: 863-871 WOODRUFF LANE AND 860-878 NORTH AVENUE, ELIZABETH, NEW JERSEY.

TAX LOT AND BLOCK NUMBERS: ALSO KNOWN AS LOTS 1308J, 1308K AND 1864 IN BLOCK NO. 8 ON THE TAX MAP OF THE CITY OF ELIZABETH, UNION COUNTY NEW JERSEY.

DIMENSIONS: IRREGULAR, APPROXIMATELY 185.89 FEET X 39.69 FEET X 20.34 FEET X 221.73 FEET X 336.44 FEET X 176.66 FEET X 102.19 FEET X 43.19 FEET X 77.67 FEET X 72.89 FEET X 5.74 FEET X 11.86 FEET X 187.82 FEET X 141.69 FEET X 20.00 FEET X 654.37 FEET X 427.41 FEET X 137.42 FEET.

NEAREST CROSS STREET: APPROXIMATELY 1072.07 FEET NORTHERLY TO THE INTERSECTION OF U.S. HIGHWAY ROUTE ONE.

There is due approximately the sum of $1,871,811.90 together with lawful interest and costs.

There is a full legal description on file in the Union County Sheriff's Office.

The Sheriff reserves the right to adjourn this sale.

RALPH FROEHLICH
SHERIFF

McCARTER & ENGLISH, Attorney
FOUR GATEWAY CENTER
100 MULBERRY STREET, P.O. BOX 652
NEWARK, NEW JERSEY 07102-4096
CH 750109 - (WL)
4 T - 7/22/93, 7/29/93
8/5/93 & 8/12/93 Fee: $210.12

PUBLIC NOTICE

SHERIFF'S SALE

SUPERIOR COURT OF NEW JERSEY, CHANCERY DIVISION, UNION COUNTY, DOCKET NO. F-5348-90.

BAY CITY SAVINGS AND LOAN ASSOCIATION, PLAINTIFF vs. JEROME PAYNE, ET ALS., DEFENDANT.

CIVIL ACTION, WRIT OF EXECUTION, DATED JUNE 04, 1993 FOR SALE OF MORTGAGED PREMISES.

By virtue of the above-stated writ of execution to me directed I shall expose for sale by public vendue, in ROOM 207, in the Court House, in the City of Elizabeth, New Jersey on WEDNESDAY THE 1ST DAY OF SEPTEMBER A.D., 1993 at two o'clock in the afternoon of said day.

The judgment amount is $46,497.44.

The property to be sold is located in the City of Elizabeth, County of Union and State of New Jersey.

Commonly known as 937 Anna Street, Elizabeth, New Jersey.

Also known as Tax Lot 196 in Block 8.

Nearest Cross Street: Property located on the northerly side of Anna Street at the intersection of Henry Street.

There is due approximately the sum of $56,616.49 together with lawful interest and costs.

There is a full legal description on file in the Union County Sheriff's Office.

The Sheriff reserves the right to adjourn this sale.

RALPH FROEHLICH
SHERIFF

PAUL N. MIRABELLI, Attorney
3400 HIGHWAY 35, P.O. BOX 378
EXECUTIVE PLAZA, SUITE 3
HAZLET, NEW JERSEY 07730
CH 750149 - (WL)
4 T - 8/5/93, 8/12/93,
8/19/93 & 8/26/93 Fee: $144.80

PUBLIC NOTICE

SHERIFF'S SALE

SUPERIOR COURT OF NEW JERSEY, CHANCERY DIVISION, UNION COUNTY, DOCKET NO. F-17283-91.

THE PRUDENTIAL HOME MORTGAGE COMPANY, INC., PLAINTIFF vs. ALEXANDRE COSTA AND ADELIA COSTA, HIS WIFE; IRONBOUND BANK, DEFENDANT.

CIVIL ACTION, WRIT OF EXECUTION, DATED MAY 27, 1993 FOR SALE OF MORTGAGED PREMISES.

By virtue of the above-stated writ of execution to me directed I shall expose for sale by public vendue, in ROOM 207, in the Court House, in the City of Elizabeth, New Jersey on WEDNESDAY THE 18TH DAY OF AUGUST A.D., 1993 at two o'clock in the afternoon of said day.

The judgment amount is $246,147.00.

The property to be sold is located in the CITY OF ELIZABETH in the County of UNION, and the State of New Jersey.

Commonly known as: 377 WILLIAMSON STREET, ELIZABETH, NEW JERSEY 07202.

TAX LOT NO. 1683 IN BLOCK NO. 6.

DIMENSIONS OF LOT (APPROXIMATELY) 80.04 FEET WIDE BY 81.93 FEET LONG.

NEAREST CROSS STREET: SITUATE ON THE NORTHERLY side of GROVE STREET, 50.00 feet from the WESTERLY side of WILLIAMSON STREET.

There is due approximately the sum of $209,147.34 together with lawful interest and costs

There is a full legal description on file in the Union County Sheriff's Office.

The Sheriff reserves the right to adjourn this sale.

RALPH FROEHLICH
SHERIFF

SHAPIRO & KREISMAN (BLOOMFIELD), Attorney
300 BROADACRES DRIVE
BLOOMFIELD, NEW JERSEY 07003-9650
CH 750113 - (WL)
4 T - 7/22/93, 7/29/93
8/5/93 & 8/12/93 Fee: $166.24

PUBLIC NOTICE

NOTICE TO CREDITORS

ESTATE OF JOSEPHINE POWERS, Deceased.

Pursuant to the order of ANN P. CONTI, Surrogate of the County of Union, made on the 30th day of July, A.D., 1993 upon the application of the undersinged, as Executrix of the estate of said deceased, notice is hereby given to the creditors of said deceased to exhibit to the subscriber under oath or affirmation their claims and demands against the estate of said deceased within six months from the date of said order, or they will be forever barred from prosecuting or recovering the same against the subscriber.

Mary Agnes Wright
Executrix

William B. Bulter, Attorney
190 Elm Street
P.O. Box 669
Westfield, New Jersey 07091
1 t — 8/5/93 Fee: $20.40

PUBLIC NOTICE

SHERIFF'S SALE

SUPERIOR COURT OF NEW JERSEY, CHANCERY DIVISION, UNION COUNTY, DOCKET NO. F-3451-91.

SECURITY PACIFIC NATIONAL BANK, PLAINTIFF vs. LINDA MASTERSON, ET AL. DEFENDANT.

CIVIL ACTION, WRIT OF EXECUTION, DATED MAY 20, 1993 FOR SALE OF MORTGAGED PREMISES.

By virtue of the above-stated writ of execution to me directed I shall expose for sale by public vendue, in ROOM 207, in the Court House, in the City of Elizabeth, New Jersey on WEDNESDAY THE 18TH DAY OF AUGUST A.D., 1993 at two o'clock in the afternoon of said day.

The judgment amount is $262,659.43.

CONCISE STATEMENT OF DESCRIPTION OF REAL PROPERTY TO BE SOLD

RE: Security Pacific National Bank as Custodian/Trustee v. Linda Masterson, et al.

DOCKET NO: F-3451-91

MUNICIPALITY: Westfield

COUNTY: UNION, STATE OF NEW JERSEY

STREET & STREET NO: 515 Coleman Place

TAX BLOCK AND LOT: BLOCK NO: 123, LOT NO: 6.

DIMENSIONS OF LOT: 120 FEET X 160 FEET.

NEAREST CROSS STREET: 140 feet from Dudley Avenue

There is due approximately the sum of $300,030.88 together with lawful interest and costs.

There is a full legal description on file in the Union County Sheriff's Office.

The Sheriff reserves the right to adjourn this sale.

RALPH FROEHLICH
SHERIFF

WILLIAM M.E. POWER JR., Attorney
737 STOKES ROAD
P.O. Box 1058
Medford, New Jersey 08055
CH 750111 - (WL)
4 T - 7/22/93, 7/29/93
8/5/93 & 8/12/93 Fee: $171.96

PUBLIC NOTICE

SHERIFF'S SALE

SUPERIOR COURT OF NEW JERSEY, CHANCERY DIVISION, UNION COUNTY, DOCKET NO. F-18316-91.)

SPENCER SAVINGS BANK, SLA (FORMERLY KNOWN AS SPENCER SAVINGS & LOAN ASSOCIATION), PLAINTIFF vs. GREGORY J. RANDAZZA & JAMES RANDAZZA; CESAR ALVAREZ ET ALS., DEFENDANT.

CIVIL ACTION, WRIT OF EXECUTION, DATED MAY 04, 1993 FOR SALE OF MORTGAGED PREMISES.

By virtue of the above-stated writ of execution to me directed I shall expose for sale by public vendue, in ROOM 207, in the Court House, in the City of Elizabeth, New Jersey on WEDNESDAY THE 18TH DAY OF AUGUST A.D., 1993 at two o'clock in the afternoon of said day.

The judgment amount is $408,402.55.

The property to be sold is located in the City of Elizabeth in the County of Union, State of New Jersey.

BEGINNING at a point formed by the intersection of the southerly line of East Broad Street with the northerly line of Chestnut Street, and running thence

1. North 72 degrees 30 minutes East along the said line of East Broad Street 149.28 feet to a point; thence

2. South 33 degrees 28 minutes West 112.64 feet to a point in the northerly line of Chestnut Street; thence

3. North 58 degrees 33 minutes West along said line of Chestnut Street 94.07 feet to the point or place of BEGINNING.

Commonly known as 1152-1160 East Broad Street, Elizabeth, New Jersey.

Tax Lot No. 252 in Tax Block No. 12

Dimensions of Lot: Approximately 149.28 feet x 112.64 feet x 94.07 feet.

Nearest cross street: Situate at the intersection of the southerly sideline of East Broad Street and the northerly sideline of Chestnut Street.

There is due approximately the sum of $436,317.03 together with lawful interest and costs.

There is a full legal description on file in the Union County Sheriff's Office.

The Sheriff reserves the right to adjourn this sale.

RALPH FROEHLICH
SHERIFF

LIEBOWITZ, HAUSER & JURECKY, Attorney
POLYGON PLAZA, SUITE 400
2060 CENTER AVENUE
FORT LEE, NEW JERSEY 07024
CH 750140 - (WL)
4 T - 7/22/93, 7/29/93
8/5/93 & 8/12/93 Fee: $206.04

PUBLIC NOTICE

SHERIFF'S SALE

SUPERIOR COURT OF NEW JERSEY, CHANCERY DIVISION, UNION COUNTY, DOCKET NO. F-7962-92.

UNITED JERSEYBANK/CENTRAL, N.A., PLAINTIFF vs. NORMAN C. CAMPANELLI AND MARJORIE B. CAMPANELLI, HIS WIFE, ET ALS., DEFENDANT.

CIVIL ACTION, WRIT OF EXECUTION, DATED MAY 03, 1993 FOR SALE OF MORTGAGED PREMISES.

By virtue of the above-stated writ of execution to me directed I shall expose for sale by public vendue, in ROOM 207, in the Court House, in the City of Elizabeth, New Jersey on 11TH DAY OF AUGUST A.D., 1993 at two o'clock in the afternoon of said day.

The judgment amount is $36,767.35.

"All that tract or parcel of land and premises, situate, lying and being in the Town of Westfield, County of Union, and State of New Jersey, particularly described as follows:

BEING commonly known as 56 Mohican Drive, Westfield, New Jersey.

BEING also known as Lot No. 10 in Block No. 480 on the Tax Map of the Town of Westfield, Union County, New Jersey.

The dimensions of the property are approximately 53.17 feet x 109.06 feet x 122.00 feet x 105.16 feet x 108.61 feet and is located approximately 270 feet from the intersection of Springfield Avenue and Mohican Drive.

This is a concise description. A full metes and bounds description may be located in the Office of the Sheriff of Union County."

There is due approximately the sum of $39,136.36 together with lawful interest and costs.

There is a full legal description on file in the Union County Sheriff's Office.

The Sheriff reserves the right to adjourn this sale.

RALPH FROEHLICH
SHERIFF

EICHLER FORGOSH GOTTILLA & RUDNICK, Attorney
97 MAIN STREET
P.O. BOX 970
CHATHAM, NEW JERSEY 07928
CH 750089 - (WL)
4 T - 7/15/93, 7/22/93
7/29/93 & 8/5/93 Fee: $181.66

Town's Abby Bomba Leads Clark Wildcats to Crown

The Clark Wildcats 16-year-old-and-Under Girls Fast-Pitch Softball Team captured the American Softball Association Mid-Atlantic Region Championship on July 25 in Binghamton, New York.

The Wildcats team which is composed of high school athletes from throughout Central New Jersey, swept through a field of 16 teams to win the regional tournament.

They capped their 6-0 tournament record with a nine-inning 2-1 victory over the Aapco Diamonds of Binghamton. Aapco had won seven consecutive games in the losers' bracket, where they were sent after losing the opening game of the tournament to the Wildcats by a score of 2-1.

Abby Bomba of Westfield doubled in the ninth inning of the championship game and scored the tournament-winning run on an error. She already had tripled in the winning run in the Wildcats' first defeat of the Aapco team.

The Wildcats now advance to the association's 16-Plus-and Under Girls' Fastpitch National Tournament in Dallas-Fort Worth in August.

The team is seeking sponsors and donations to help pay expenses to Texas. Those who can help, should telephone 232-4067.

The Clark Wildcats

Historic Tour Of Homes Slated With Bike Race

CONTINUED FROM PAGE 13

FRONT STREET

No 1840, the Osborn-Cannonball House, was built in the mid-1700's and represents a simple Georgian vernacular. The house sits on its original fieldstone foundation and features low ceilings, a wooden pegged frame and brick-lined walls with an oyster shell plaster finish. According to legend, a cannonball shot during the Revolutionary period is lodged within its walls. The exterior landscape is very representative of a typical Colonial garden. This building currently serves as the headquarters of the Scotch Plains-Fanwood Historical Society. The museum is open the first Sunday of each month from 2 to 4 p.m. and by appointment.

No. 1830, the Hamilton House is another example of the typical Colonial saltbox. Built in 1712, this home was moved to this site from 318 Park Avenue about 10 years ago. Such well-known town families as the Lyons, Frazees and Elliotts have all lived here through the years. The exterior walls and roof are original.

No. 1800, the Aaron Parse Plantation, dates from about 1750. Owned by William F. Piatt in the early 1800's and then Elijah Shotwell, a Quaker preacher, it was significantly remodeled by his granddaughter Caroline and her husband, Charles Newell Flanders, hence Flanders Avenue. At one time three slave cabins stood in a row in its backyard.

Junior Raiders Registration Set for Saturday, August 7

The Junior Raiders football program is now under the leadership of the Police Athletic League of Scotch Plains, Inc.

Registration for the Scotch Plains-Fanwood Junior Raiders football season will be held on Saturday, August 7, at the Scotch Plains Municipal Building in the Civil Defense Room in the basement from 9 a.m. to noon.

A registration fee of $35 is required. Checks must be made payable to "Scotch Plains Police Athletic League." Children of Scotch Plains and Fanwood, between the ages of 9 and 14 years 6 months of age as of September 1, are eligible.

Parents are encouraged to be present at the registration, so they may receive information on coaching, fundraising and other activities necessary to make the program a success.

Cheerleading will also be a part of the football program. All interested in participating in the cheerleading program are encouraged to attend on registration day or to contact Patrolman Brian Mahoney at the Scotch Plains Police Department.

Area Residents Receive Degrees At Drew University

Four area residents graduated during the 125th commencement ceremony on May 16 at Drew University in Madison.

Elizabeth Katherine Gallagher of Westfield received a Bachelor of Arts Degree in History. Alyssa Jean Hook, also of Westfield, was awarded a Bachelor of Arts Degree in English.

Fanwood resident, Kimie Bavosa, also received a Bachelor of Arts Degree in History.

Maria Riginos of Scotch Plains was the recipient of a Bachelor of Arts Degree in Behavioral Science.

Former New Jersey Governor Thomas H. Kean, Drew's 10th President, presided over the ceremonies. Academy Award winning actress, Miss Olympia Dukakis, was the keynote speaker.

ON THE MEND...The Wilson family of Westfield gives thanks to the many people who continue to pray for and inquire as to the condition of their son, Airman David Wilson. Airman Wilson recently underwent his 17th operation and, yet, continues to maintain a positive outlook. On August 11, the Airman will undergo his 18th operation, after which he will be coming home for at least a week to recuperate. David sustained severe injuries in March 1992 when an automobile driver was said to have failed to see him on his motorcycle and rammed into him.

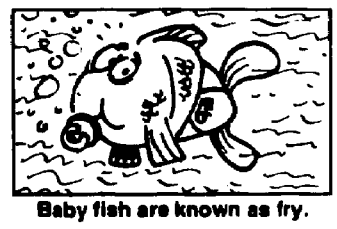

Baby fish are known as fry.

Two Westfielders Cited for Studies

Two Westfield students, Cathleen Jacqueline Pope and Nicolas James Hanson, were named to the Dean's List for the 1992-1993 academic year at Dickinson College in Carlisle, Pennsylvania.

The Dean's List recognizes students whose grades were in the top 5 per cent of their respective classes for both semesters of the academic year.

Cathleen, a sophomore at the college, is the daughter of Mr. and Mrs. Kenneth A. Pope, and Nicolas, a May graduate of the college, is the son of Mr. and Mrs. James E. Hanson.

Fourteen Students From Scotch Plains And Fanwood Cited

Fourteen Scotch Plains and Fanwood residents are among 367 full-time and part-time students named to the President's List at Union County College for the Spring Semester, 1993, it was announced by Dr. Thomas H. Brown of Plainfield, the school's President.

The President's List recognizes students who have achieved a minimum of a 3.5 cumulative average based on a 4.0 scale, Dr. Brown said.

Scotch Plains and Fanwood residents named to the President's List include:

SCOTCH PLAINS

Carmelina DiBenedetto, business and computer information systems; Karen A. Sotak and Karolyn A. Suszynski, business; Giuseppina F. Scarpone, liberal arts and international studies; Sandra Canto and Amiy A. King, nursing at Muhlenberg Regional Medical Center; Susan Detgen and Charles Quinn, radiography at Muhlenberg Regional Medical Center, and Roxanne Hessemer and Michelle Pirella, physical therapy assisting.

FANWOOD

Susan L. Kempe, liberal arts and education; Caren Comeau, liberal arts; Michael J. Vigezzi, mechanical engineering technology, and Ann E. Cartwright, nursing at Muhlenberg Regional Medical Center.

Bradley Morgan In 'Fleet Week '93'

Navy Airman Apprentice Bradley A. Morgan, the son of Mr. and Mrs. William J. Morgan of 1282 White Oak Road, Scotch Plains, recently visited New York City aboard the aircraft carrier *U.S.S. John F. Kennedy*, homeported in Norfold, Virginia, for "Fleet Week '93," an annual event comprising of ships of the United States Atlantic Fleet and the Russian Navy.

Fleet Week offered Airman Apprentice Morgan and the crew of *U.S.S. John F. Kennedy*, opportunity to showcase their 1,052-foot-long ship. The crew also enjoyed competing in intra-ship athletic events, playing golf and attending a Yankees baseball game.

Today, the *U.S.S. John F. Kennedy* is pierside in its homeport.

Other American aircraft carriers are on station around the world. The *U.S.S. Theodore Roosevelt* is in the Red Sea; the *U.S.S. Nimitz* is returning from the Persian Gulf and the *U.S.S. Abraham Lincoln* is in the Western Pacific. The *U.S.S. America* is participatipg in a major fleet exercise off the East Coast and will deploy to the Mediterranean next month.

Carriers, and their aircraft and escort ships are capable of providing global presence and can respond to protracted contingencies such as Iraq and the Adriatic Sea on a moment's notice. These forces can dominate the coastal battlespace from the sea and can project sustained, precise and awesome offensive power in America's interest around the globe.

The 1989 graduate of James E. Taylor High School of Katy, Texas, joined the Navy in November last year.

Lions live in *prides* of up to 30 individuals. Females do most of the hunting.

The U.S. President with the most children was John Tyler, father of 15.

PUBLIC NOTICE

SHERIFF'S SALE

SUPERIOR COURT OF NEW JERSEY, CHANCERY DIVISION, UNION COUNTY, DOCKET NO. F-15961-92

FLEET MORTGAGE CORPORATION, PLAINTIFF vs. PAULINE A. BUTLER, WIDOW, FREDERICK BOHUK, GAIL A. BOHUK, HIS WIFE, DEFENDANT.

CIVIL ACTION, WRIT OF EXECUTION, DATED APRIL 14, 1993 FOR SALE OF MORTGAGED PREMISES.

By virtue of the above-stated writ of execution to me directed I shall expose for sale by public vendue, in ROOM 207, in the Court House, in the City of Elizabeth, New Jersey on 11TH DAY OF AUGUST A.D., 1993 at two o'clock in the afternoon of said day.

The judgment amount is $54,163.07.

Property to be sold is located in the City of Linden.

County of Union and State of New Jersey.

Premises commonly known as: 428 Allen Street, Elizabeth, New Jersey 07202.

Tax Lot No. 11 & 12, Block F on the Current Tax Map.

Dimensions: (approximately) 50.00 feet wide by 125.00 feet long.

Nearest Cross Street: Beginning at a point in the Southwesterly sideline of Allen Street (formerly Laurel Street) said point being distant 225.00 feet from the intersection of the Southwesterly sideline of Brunswick Avenue.

There is due approximately the sum of $57,859.71 together with lawful interest and costs.

There is a full legal description on file in the Union County Sheriff's Office.

The Sheriff reserves the right to adjourn this sale.

RALPH FROEHLICH
SHERIFF

FEDERMAN AND PHELAN, Attorney
SUITE 505, SENTRY OFFICE PLAZA
216 HADDON AVENUE
WESTMONT, NEW JERSEY 08108
CH 750053 - (WL)
4 T - 7/15/93, 7/22/93
7/29/93 & 8/5/93 Fee: $165.24

PUBLIC NOTICE

SHERIFF'S SALE

SUPERIOR COURT OF NEW JERSEY, CHANCERY DIVISION, UNION COUNTY, DOCKET NO. F-12596-92.)

CHEMICAL BANK NEW JERSEY, PLAINTIFF vs. LEWIS M. SEAGULL AND GAIL W. SEAGULL, HIS WIFE ET AL., DEFENDANT.

CIVIL ACTION, WRIT OF EXECUTION, DATED APRIL 29, 1993 FOR SALE OF MORTGAGED PREMISES.

By virtue of the above-stated writ of execution to me directed I shall expose for sale by public vendue, in ROOM 207, in the Court House, in the City of Elizabeth, New Jersey on WEDNESDAY THE 18TH DAY OF AUGUST A.D., 1993 at two o'clock in the afternoon of said day.

The judgment amount is $266,508.60

CHEMICAL BANK NEW JERSEY VS. LEWIS M. SEAGULL AND GAIL W. SEAGULL, HIS WIFE, ET AL.

TOWN OF WESTFIELD, COUNTY OF UNION, STATE OF NEW JERSEY.

STREET ADDRESS: 1176 PROSPECT STREET, WESTFIELD, NEW JERSEY.

TAX LOT NO. 30 & 31 BLOCK NO. 238.

DIMENSIONS: 115.0 FEET X 193.47 FEET X 115.0 FEET X 194.01 FEET.

NEAREST CROSS STREET: OAK TREE PASS.

There is due approximately the sum of $264,252.35 together with lawful interest and costs.

There is a full legal description on file in the Union County Sheriff's Office.

The Sheriff reserves the right to adjourn this sale.

RALPH FROEHLICH
SHERIFF

BUDD, LARNER, GROSS, ROSENBAUM, GREENBERG & SADE, Attorney
SUITE 330
51 HADDONFIELD ROAD
CHERRY HILL, NEW JERSEY 08002
CH 750116 - (WL)
4 T - 7/22/93, 7/29/93
8/6/93 & 8/12/93 Fee: $159.12

PUBLIC NOTICE

SHERIFF'S SALE

SUPERIOR COURT OF NEW JERSEY, CHANCERY DIVISION, UNION COUNTY, DOCKET NO. F-9128-92.

PHH US MORTGAGE CORPORATION, PLAINTIFF vs. GILBERTO NUNES; UNITED SECURITIES REALTY, INC., DEFENDANT.

CIVIL ACTION, WRIT OF EXECUTION, DATED APRIL 27, 1993 FOR SALE OF MORTGAGED PREMISES.

By virtue of the above-stated writ of execution to me directed I shall expose for sale by public vendue, in ROOM 207, in the Court House, in the City of Elizabeth, New Jersey on 11TH DAY OF AUGUST A.D., 1993 at two o'clock in the afternoon of said day.

The judgment amount is $164,591.94.

1. Municipality: City of Elizabeth, County of Union and State of New Jersey;

2. Mailing Address: 317 Bond Street, Elizabeth, New Jersey;

3. Tax Lot and Block: Lot No. 47 and Block No. 44;

4. Dimensions approximately: 100'x25';

5. Number of Feet to Nearest Cross Street: 200.14 feet.

There is due approximately the sum of $162,531.46 together with lawful interest and costs.

There is a full legal description on file in the Union County Sheriff's Office.

The Sheriff reserves the right to adjourn this sale.

RALPH FROEHLICH
SHERIFF

JAMES D. DONNELLY, Attorney
52 NORTH BROAD STREET
P.O. BOX 339
WOODBURY, NEW JERSEY 08096-7339
CH 750079 - (WL)
4 T - 7/15/93, 7/22/93
7/29/93 & 8/5/93 Fee: $140.88

PUBLIC NOTICE

SHERIFF'S SALE

SUPERIOR COURT OF NEW JERSEY, CHANCERY DIVISION, UNION COUNTY, DOCKET NO. F-22434-91

CITICORP MORTGAGE INC., PLAINTIFF vs. DINO R. NASI, ET UX, ET ALS., DEFENDANT.

CIVIL ACTION, WRIT OF EXECUTION, DATED MARCH 15, 1993 FOR SALE OF MORTGAGED PREMISES.

By virtue of the above-stated writ of execution to me directed I shall expose for sale by public vendue, in ROOM 207, in the Court House, in the City of Elizabeth, New Jersey on 11TH DAY OF AUGUST A.D., 1993 at two o'clock in the afternoon of said day.

The judgment amount is $122,359.53.

BEGINNING at a point in the northeasterly line of Franklin Street distant 100.00 feet southeasterly from its intersection with the southeasterly line of Fifth Street, and running thence:

(1) North 54 degrees 20 minutes east 100.00 feet; thence

(2) South 35 degrees 40 minutes east 25.00 feet; thence

(3) South 54 degrees 20 minutes west 100.00 feet; thence

(4) North 35 degrees 40 minutes west 25.00 feet to the point or place of BEGINNING.

The above description being drawn in accordance with a survey made by Paul J. Rinaldi dated January 17, 1990.

There is due approximately the sum of $129,788.30 together with lawful interest and costs.

There is a full legal description on file in the Union County Sheriff's Office.

The Sheriff reserves the right to adjourn this sale.

RALPH FROEHLICH
SHERIFF

HACK, PIRO, O'DAY, MERKLINGER, WALLACE & McKENNA, Attorney
200 EXECUTIVE DRIVE
WEST ORANGE, NEW JERSEY 07052
CH 750072 - (WL)
4 T - 7/15/93, 7/22/93
7/29/93 & 8/5/93 Fee: $169.32

PUBLIC NOTICE

SHERIFF'S SALE

SUPERIOR COURT OF NEW JERSEY, CHANCERY DIVISION, UNION COUNTY, DOCKET NO. F-20453

CARTERET SAVINGS BANK, FA, PLAINTIFF vs. ILDO SCHUBERT JUNIOR A/K/A ILDO SCHUBERT AND ELAINE R. SANTOS SCHUBERT, DEFENDANT.

CIVIL ACTION, WRIT OF EXECUTION, DATED MAY 13, 1993 FOR SALE OF MORTGAGED PREMISES.

By virtue of the above-stated writ of execution to me directed I shall expose for sale by public vendue, in ROOM 207, in the Court House, in the City of Elizabeth, New Jersey on 25TH DAY OF AUGUST A.D., 1993 at two o'clock in the afternoon of said day.

The judgment amount is $172,309.87.

The property to be sold is located in the CITY of ELIZABETH in the County of UNION, and the State of New Jersey.

Commonly known as: 153 INSLEE PLACE, ELIZABETH, NEW JERSEY 07201.

Tax Lot No. 213 in WARD 1.

Dimensions of Lot (Approximately) 125 feet wide by 26.00 feet long.

Nearest Cross Street: Situate on the SOTHEASTERLY side of SECOND STREET, 26.00 feet from the NORTHEASTERLY side of INSLEE PLACE.

There is due approximately the sum of $164,169.69 together with lawful interest and costs.

There is a full legal description on file in the Union County Sheriff's Office.

The Sheriff reserves the right to adjourn this sale.

RALPH FROEHLICH
SHERIFF

SHAPIRO & KREISMAN (BLOOMFIELD), Attorney
300 BROADACRES DRIVE
BLOOMFIELD, NEW JERSEY 07003-9660
CH 750169 - (WL)
4 T - 7/29/93, 8/5/93
8/12/93 & 8/19/93 Fee: $165.24

PUBLIC NOTICE

SHERIFF'S SALE

SUPERIOR COURT OF NEW JERSEY, CHANCERY DIVISION, UNION COUNTY, DOCKET NO. F-15026-92

BANCPLUS MORTGAGE CORPORATION, PLAINTIFF vs. ANA G. PARAGULLA AND RAPHAEL PARAGULLA, HER HUSBAND; FEDERAL HOME, DEFENDANT.

CIVIL ACTION, WRIT OF EXECUTION, DATED APRIL 21, 1993 FOR SALE OF MORTGAGED PREMISES.

By virtue of the above-stated writ of execution to me directed I shall expose for sale by public vendue, in ROOM 207, in the Court House, in the City of Elizabeth, New Jersey on 11TH DAY OF AUGUST A.D., 1993 at two o'clock in the afternoon of said day.

The judgment amount is $86, 188.36.

The property to be sold is located in the CITY of Elizabeth in the County of UNION, and the State of New Jersey.

Commonly known as: 421 Fulton Street, Elizabeth, New Jersey 07208.

Tax Lot No. 488 in Block No. 3.

Dimensions of the Lot are (Approximately) 100.05 feet wide by 100.05 feet long.

Nearest Cross Street: Situated on the NORTHEASTERLY side of FULTON STREET, 250.175 feet from the NORTHWESTERLY side of FOURTH STREET.

There is due approximately the sum of $91,094.22 together with lawful interest and costs.

There is a full legal description on file in the Union County Sheriff's Office.

The Sheriff reserves the right to adjourn this sale.

RALPH FROEHLICH
SHERIFF

SHAPIRO & KREISMAN (CH), Attorney
TRIPOINTE BUILDING
457 HADDONFIELD ROAD SUITE 420
CHERRY HILL, NEW JERSEY 08002
CH 750063 - (WL)
4 T - 7/15/93, 7/22/93
7/29/93 & 8/5/93 Fee: $159.12

PUBLIC NOTICE

SHERIFF'S SALE

SUPERIOR COURT OF NEW JERSEY, CHANCERY DIVISION, UNION COUNTY, DOCKET NO. F-13400-92.

INDEPENDENCE ONE MORTGAGE CORPORATION, PLAINTIFF vs. MANUEL A. VIEIRA AND MARIA G. VIEIRA, HIS WIFE, NJ BELL TELEPHONE, DEFENDANT.

CIVIL ACTION, WRIT OF EXECUTION, DATED MAY 10, 1993 FOR SALE OF MORTGAGED PREMISES.

By virtue of the above-stated writ of execution to me directed I shall expose for sale by public vendue, in ROOM 207, in the Court House, in the City of Elizabeth, New Jersey on 25TH DAY OF AUGUST A.D., 1993 at two o'clock in the afternoon of said day.

The judgment amount is $195,910.91.

The property to be sold is located in the CITY of Elizabeth in the County of UNION, and the State of New Jersey.

Commonly known as: 507 Grier Avenue, Elizabeth, New Jersey 07202.

Tax Lot No. 0727 in Block No. 4.

Dimensions of the Lot are (Approximately) 150 wide by 150 feet long.

Nearest Cross Street: Situated on the WESTERLY side of GRIER AVENUE, 75 feet from the SOUTHERLY side of GARDEN STREET.

There is due approximately the sum of $207,177.76 together with lawful interest and costs.

There is a full legal description on file in the Union County Sheriff's Office.

The Sheriff reserves the right to adjourn this sale.

RALPH FROEHLICH
SHERIFF

SHAPIRO & KREISMAN (CH) Attorney
TRIPOINTE BUILDING
457 HADDONFIELD ROAD, SUITE 420
CHERRY HILL, NEW JERSEY 08002
CH 750160 (WL)
4 T - 7/29/93, 8/5/93
8/12/93 & 8/19/93 Fee: $159.12

PUBLIC NOTICE

SHERIFF'S SALE

SUPERIOR COURT OF NEW JERSEY, CHANCERY DIVISION, UNION COUNTY, DOCKET NO. F-12640-91.

THE OXFORD FINANCE COMPANIES, INC., D/B/A OXFORD HOMEEQUITY LOAN CO., PLAINTIFF vs. MICHAEL WILLIAMS AND DONNA T. WILLIAMS, HIS WIFE; HOME IMPROVEMENT, DEFENDANT.

CIVIL ACTION, WRIT OF EXECUTION, DATED MAY 29, 1993 FOR SALE OF MORTGAGED PREMISES.

By virtue of the above-stated writ of execution to me directed I shall expose for sale by public vendue, in ROOM 207, in the Court House, in the City of Elizabeth, New Jersey on 25TH DAY OF AUGUST A.D., 1993 at two o'clock in the afternoon of said day.

The judgment amount is $134,867.52.

The property to be sold is located in the City of Elizabeth in the County of Union and the State of New Jersey.

Commonly known as: 614 Court Street, Elizabeth, New Jersey.

Tax Lot No. 120 in Block No. 7.

Dimension of Lot: Approximately 39.50 feet wide by 100.42 feet long.

Nearest Cross Street: Situate at a point on the westerly sideline of Court Street distant approximately 167.3 feet northerly from its intersection with the northerly sideline of 6th Street.

There is due approximately the sum of $144,909.45 together with lawful interest and costs.

There is a full legal description on file in the Union County Sheriff's Office.

The Sheriff reserves the right to adjourn this sale.

RALPH FROEHLICH
SHERIFF

FEIN SUCH KAHN AND SHEPARD
Attorney
7 CENTURY DRIVE SUITE 201
PARSIPPANY, NEW JERSEY 07054
CH 750166 - (WL)
4 T - 7/29/93, 8/5/93
8/12/93 & 8/19/93 Fee: $165.24

PUBLIC NOTICE

SHERIFF'S SALE

SUPERIOR COURT OF NEW JERSEY, CHANCERY DIVISION, UNION COUNTY, DOCKET NO. F-8616-92.

COUNTRYWIDE FUNDING CORPORATION, PLAINTIFF vs. JORGE A. BARTRA, ET AL., DEFENDANT.

CIVIL ACTION, WRIT OF EXECUTION, DATED APRIL 30, 1993 FOR SALE OF MORTGAGED PREMISES.

By virtue of the above-stated writ of execution to me directed I shall expose for sale by public vendue, in ROOM 207, in the Court House, in the City of Elizabeth, New Jersey on 11TH DAY OF AUGUST A.D., 1993 at two o'clock in the afternoon of said day.

The judgment amount is $125,482.43.

Municipality: City of Elizabeth.

Street Address: 411 Washington Avenue.

Tax Account No. 6-1501.

Approximate dimensions: 90.46 feet x16.97 feet.

Nearest cross street: Essex and Middlesex Turnpike 119.72 feet.

There is due approximately the sum of $132,610.92 together with lawful interest and costs.

There is a full legal description on file in the Union County Sheriff's Office.

The Sheriff reserves the right to adjourn this sale.

RALPH FROEHLICH
SHERIFF

KATZ, ETTIN, LEVINE, & KURZWEIL, Attorney
906 NORTH KINGS HIGHWAY
CHERRY HILL, NEW JERSEY 08034
CH 750082 - (WL)
4 T - 7/15/93, 7/22/93
7/29/93 & 8/5/93 Fee: $130.72

PUBLIC NOTICE

FANWOOD ZONING BOARD OF ADJUSTMENT

Notice is hereby given that on August 19, 1993 at 8:00 P.M. in the Borough Hall of the Borough of Fanwood at 75 North Martine Avenue, Fanwood, New Jersey, the Fanwood Zoning Board of Adjustment will hold a public hearing to consider the appeal of Ms. Evelyn Westberg for a bulk variance from the provisions of subparagraphs 93-14C(2) (a) for the erection of a deck in the street side yard at 175 King Street, Fanwood, New Jersey also known as Block No. 102 Lot No. 1 on the Fanwood Tax Map.

All interested persons may be present and heard.

The file pertaining to this application is available for public inspection during normal business hours from the Secretary of the Board at the Administration Offices of the Borough of Fanwood at 75 North Martine Avenue, Fanwood, New Jersey.

Ms. Evelyn Westberg
175 King Street
Fanwood, New Jersey 07023
1t — 8/5/93 Fee: $23.46

PUBLIC NOTICE

SHERIFF'S SALE

SUPERIOR COURT OF NEW JERSEY, CHANCERY DIVISION, UNION COUNTY, DOCKET NO. F-16738

CARTERET SAVINGS BANK, FA, PLAINTIFF vs. OSCAR A. SEGOVIA; SANDRA J. AGUILAR; MILTON AGUILAR; MARIA O. SILVA, DEFENDANT.

CIVIL ACTION, WRIT OF EXECUTION, DATED MAY 04, 1993 FOR SALE OF MORTGAGED PREMISES.

By virtue of the above-stated writ of execution to me directed I shall expose for sale by public vendue, in ROOM 207, in the Court House, in the City of Elizabeth, New Jersey on 11TH DAY OF AUGUST A.D., 1993 at two o'clock in the afternoon of said day.

The judgment amount is $174,000.30

The property to be sold is located in the CITY of ELIZABETH in the County of UNION, and the State of New Jersey.

Commonly known as: 106 SEVENTH STREET, ELIZABETH, NEW JERSEY 07206.

Tax Lot no. 1441 in Block No. 7.

Dimensions of Lot (Approximately) 69.60 feet wide by 71.20 feet long.

Nearest Cross Street: Situate on the NORTHWESTERLY side of SEVENTH STREET, 70.60 feet from the NORTHEASTERLY side of EAST JERSEY STREET.

There is due approximately the sum of $166,978.60 together with lawful interest and costs.

There is a full legal description on file in the Union County Sheriff's Office.

The Sheriff reserves the right to adjourn this sale.

RALPH FROEHLICH
SHERIFF

SHAPIRO & KREISMAN (CH), Attorney
TRIPOINTE BUILDING
457 HADDONFIELD ROAD, SUITE 420
CHERRY HILL, NEW JERSEY 08002
CH 750077 - (WL)
4 T - 7/15/93, 7/22/93
7/29/93 & 8/5/93 Fee: $159.12

PUBLIC NOTICE

SHERIFF'S SALE

SUPERIOR COURT OF NEW JERSEY, CHANCERY DIVISION, UNION COUNTY, DOCKET NO. F-12303-92.

UNITED COUNTIES TRUST COMPANY, A BANKING CORPORATION OF THE STATE OF NEW JERSEY, PLAINTIFF vs. RICHARD MEDVEC, DEFENDANT.

CIVIL ACTION, WRIT OF EXECUTION, DATED APRIL 02, 1993 FOR SALE OF MORTGAGED PREMISES.

By virtue of the above-stated writ of execution to me directed I shall expose for sale by public vendue, in ROOM 207, in the Court House, in the City of Elizabeth, New Jersey on WEDNESDAY THE 18TH DAY OF AUGUST A.D., 1993 at two o'clock in the afternoon of said day.

The judgment amount is $26,859.00.

The property to be sold is located in the City of Elizabeth in the County of Union, and State of New Jersey.

Commonly known as: 693 Garden Street, Elizabeth, New Jersey.

Tax Lot no. 816 in Block No. 4.

Dimensions of Lot: 61 feet by 25 feet.

Nearest Cross Street: 50 feet easterly of the intersection of South Broad Street.

There is due approximately the sum of $29,240.94 together with lawful interest and costs.

There is a full legal description on file in the Union County Sheriff's Office.

The Sheriff reserves the right to adjourn this sale.

RALPH FROEHLICH
SHERIFF

MADDEN, HOLOBINKO & GAHLHAUS, Attorney
8 TINDALL ROAD
P.O. BOX 350
MIDDLETOWN, NEW JERSEY 07748
CH 750138 - (WL)
4 T - 7/22/93, 7/29/93
8/5/93 & 8/12/93 Fee: $145.92

ON A HAY RIDE...The Westfield Newcomers recently enjoyed a trip to Green Meadows Farm in West Orange. Shown are: Shane Strano, Mrs. Kristen Smith and her son, Brendan Smith; Mrs. Felicia Demos and her son, Teddy Demos; Nicholas Sato and Mrs. Janet Sato and Joseph Macri.

***

Computers can figure out all kinds of problems, except the things in the world that just don't add up.

—James Magary

Newcomers Set Calendar For Month of August

The Westfield Newcomers Club has announced the following upcoming events:

• Thursday, August 12, pool party, an afternoon with the children. Participants should pack a lunch and a towel. For more information, please telephone 889-6360 by Wednesday, August 11.

• Saturday, August 14, at 6 p.m., annual adult barbecue. For more information, please telephone 232-2177.

• Monday, August 16, 7 p.m., investment dressing at Norstrom's in Menlo Park. Dinner will be included. Please telephone 654-6915.

• Thursday, August 19, Fun in the Sun — a trip to the beach at Spring Lake. Children may attend. Please telephone 889-6360 by Wednesday, August 18.

• Thursday, August 26, Mom's Sanity Night — poolside in a Westfield home. Please bring swimsuits and towels.

More more information, please telephone 789-4840. The pool is heated.

• August 25, the Last Wednesday Ladies will take a trip to New York City for lunch and a Broadway Play. For more information, please telephone 789-3342.

Fanwood Owes Its Name To a Woman Author

In 1838, the original tracks for the Elizabethtowne-Somerville Railroad were laid along Midway Avenue because the residents of the center of Scotch Plains objected to the "smoking monstrosity" operating in their midst.

The station for this area was located at the northeast corner of Midway and Martine Avenues and was designated "Scotch Plains" in memory of its early settlers. This building, renovated and enlarged, is now maintained as a private residence.

In 1874, the Central Railroad of New Jersey constructed the present New Jersey Transit right-of-way and built a new station to serve this area.

John Taylor Johnson, then President of the new railroad, selected the name "Fanwood" for the new station, in honor of Miss Fanny Wood, a frequent visitor to this area, who wrote numerous glowing articles of its scenic beauty for leading New York periodicals, thereby attracting new residents and investors to this section. Also, the lands about the new station became known as "Fanwood Park."

When the Scotch Plains Neighborhood, including Fanwood Park, decided to separate from the Town of Westfield in 1877, it was incorporated as the "Township of Fanwood," in harmony with the name of the new station. This name was retained until 1917 when it was officially changed to the "Township of Scotch Plains."

In 1895, when the residents of Fanwood Park elected to be municipally independent the new "Borough of Fanwood" was established. As recently as 1965 the Fanwood Railroad Station became the property of this borough, and it now serves its residents as the Fanwood Community House.

* * * * *

Editor's Note: The above article was prepared by Justus J. Agnoli, the Fanwood representative to the Union County Cultural and Heritage Commission, on March 23, 1973.

GOOD STANCE...Tyler Maloney of Tamaques Playground takes a swing at a ball at the All-Star Game.

Playground All-Stars Run The Game Out to a Tie

While Westfield playgrounders were eagerly preparing for Everybody's Birthday and a costume parade at the end of the week, softball coaches at all of the playgrounds were gathering their all-stars to practice for the All-Star Game in Gumpert Park last Thursday. Coaches chose three to five players of varying ages from their playgrounds to participate in the game.

Team A included players from Washington, McKinley and Wilson. Washington players included Kevin Mellaney, Dan Morrissey and Anthony Tomasso. Todd Dowling, Anthony Pecoraro, Johnny Brunetto and Lamont Turner were the participants from McKinley. Wilson's all-star players were Nick Tidswell, Brian Gatesy, Dan Caprario and Keith Schaeffer.

Team B included all-stars from Jefferson, Tamaques and Franklin. Jefferson sent Ian Velez, Allison Checchio, Liz McKeon and Chris Benson to the game. Tamaques all-stars were David Fahey, Brian Osborne, Tyler Maloney and John Cognetti. Franklin's all-star team consisted of David Sloane, Chris Perrella, Mike Wilhelm and Brian Gallagher.

As the teams battled for a win many super plays were made by the all-stars. Chris Denson from Jefferson made the first hit of the game and Todd Dowling from McKinley scored a home run in the second inning. Allison Checchio from Jefferson pitched a great inning for Team B, while also managing to throw players out at first.

The all-stars played an outstanding and entertaining game that ended in a tie.

***

The ability to accept responsibility is the measure of the man.

—Roy L. Smith

SERVICES and GOODS YOU NEED!

AIR CONDITIONING

Arrowhead Comfort Zone
PROVIDING QUALITY SERVICE FOR OVER 30 YEARS
YORK
Heating and Air Conditioning
Sales and Service
• Humidifiers • Electronic Air Cleaners
• Clock Thermostats • Attic Fans
• Blown-In Insulation
Westfield 233-6222

AUTO DEALER

Serving the Westfield Area For 62 Years
NEW NORRIS CHEVROLET
Authorized Sales & Service
Genuine GM Parts
233-6220
200 Central Ave., Westfield

AUTO DEALER

REILLY OLDSMOBILE
Authorized Oldsmobile Sales & Service
560 NORTH AVE., E., WESTFIELD
232-OLDS
6537

AUTO DEALER

Thomas LINCOLN-MERCURY
"The home of Superb Service"
• PARTS • SALES
• SERVICE • LEASING
232-6500
300 South Ave., East, Westfield

AUTO DEALER

You're Closer Than You Think . . . To
SMITH Cadillac MOTORS CO.
UNION COUNTY'S LARGEST & OLDEST CADILLAC DEALER SINCE 1932
79 GRAND ST., ELIZABETH, N.J.
354-8080

BOWLING

CLARK LANES
Astrolnes
One of the most modern bowling centers in N.J. Featuring 50 New Brunswick AZ Pinsetters.
• COCKTAIL LOUNGE • SNACK BAR
• AIR CONDITIONED • AMPLE PARKING
381-4700 140 Central Ave., Clark

CHIMNEYS

THE ORIGINAL SOLID/FLUE® Chimney Savers
"We Make Chimneys Safer"
CHIMNEY & FIREPLACE
• Restoration
• Relining
• Repair
Free Estimates – Fully Insured
As Seen on TV's "This Old House"
1-800-336-5688 or (908) 232-2277
SERVING YOUR AREA

CLEANERS

G.O. KELLER'S
better dry cleaning since 1894
• CLEANING
• COLD STORAGE
• SHIRT LAUNDERERS
• DRAPERY & RUG CLEANING
111 Broad St., Westfield
233-4581
1201 South Ave., Plainfield
756-0100

FENCES

ALL COUNTY FENCE
All Types of Wood & Chain-Link Fencing
— Expertly Installed —
FREE ESTIMATES
298-0922
232-8727

FLOORING

Serving All Of N.J.
RICH FLOOR CO.
Hardwood Floor Refinishing
Installed • Sanded • Finished
Custom Staining • Pickling
European Craftsmanship
FREE ESTIMATES
Call: (908) 755-6454

FLOOR COVERING

Call BRUNT & WERTH & CO.
FOR QUALITY Floor Coverings
ARMSTRONG
Linoleum & Vinyl Floor Coverings
Large Selection of Armstrong & Congoleum Carpets
Custom Installations
Estimates Given Gladly
232-5958
741 CENTRAL AVE. • WESTFIELD

FUEL OIL

REEL-STRONG FUEL CO.
Est. 1925
• HEATING & COOLING
• FUEL OIL BURNERS
• HUMIDIFIERS
• AIR CONDITIONERS
DIAL 276-0900
549 LEXINGTON AVE.
CRANFORD

GLASS & MIRRORS

Brian Greenspan
MIRROR AND GLASS COMPANY
• The finest quality and workmanship
• Factory-direct prices
• Expertly designed and installed
• resilvering•Antiquing•Beveling
• Walls•Ceiling•Bathrooms! Wet Bars, etc.
SHOP AT HOME SERVICE-FREE ESTIMATES FULLY INSURED
233-4522 FAX: 233-2968

MOVERS

ROBBINS & ALLISON Inc.
Local Moving and Storage
Public Movers License PC 00172
AGENT/ALLIED VAN LINES
213 SOUTH AVE. E., CRANFORD
Tel. 276-0898

PAINTING

THE PREP WORK IS THE MOST IMPORTANT PART:
• Power Washing • Sanding
• Scraping • Custom Painting
Interior – Exterior
Residential – Commercial
RINALDI PAINTING
(908) 789-7490
(908) 964-4601

PAINTING

INTERIOR RESIDENTIAL
EXTERIOR COMMERCIAL
WALL CEILING REPAIR
Old Paint Removed
Plaster Preparation
Deck Protection
Stain & Varnishing
Wood Bleaching
Power Washing
Gutter Cleaning
Spackling – Wash
Finishing Coats
GUARANTEED • FULLY INSURED
AS QUALITY PAINTING
(201) 371-4933

PAINTING

LOUIE'S PAINTING AND DECORATING
• Exteriors and Interiors
• Fully Insured
EXPERT WORK AT MODEST PRICES
(908) 561-5379

PAINTING

Perfect Painting
No Job Too Small
PAINT
House Washing Reasonable Rates
Fully Insured
Free Estimates
Minor Home Improvements
Residential/Commercial
Interior/Exterior

PAINTING

SHADOW PAINTING
Commercial • Industrial • Residential
• Free Estimates
• Fully Insured
• Pressure Washing
507-0020
Westfield Lyndhurst

PHARMACY

TIFFANY DRUGS
Open 7 Days a Week
Daily 8:30 a.m. to 10 p.m.
Saturday 8:30 a.m. to 8 p.m.
Sundays 9 a.m. to 6 p.m.
Hudson Vitamin Products
Russell Stover Candies
AMPLE FREE PARKING
FREE PICK UP & DELIVERY
233-2200

PLUMBING & HEATING

McDOWELLS
Since 1928 Lic. #1268
• WATER HEATERS
• SEWER CLEANING
• SUMP PUMPS
• BOILERS
NO JOB TOO SMALL
450 North Ave. E.
Westfield
233-3213

PLUMBING & HEATING

MOUNTAINSIDE PLUMBING & HEATING
Charles Honecker
• Residential • Commercial • Industrial
Established 1957
Lic. # 2036
REMODELING & SERVICE
233-0897
374 Short Dr.
Mountainside, N.J.

PLUMBING & HEATING

SCOTT SEIB
PLUMBING & HEATING
RESIDENTIAL & COMMERCIAL
• CUSTOM BATHROOMS
• REMODELING & ALTERATIONS
• SEWER & DRAIN CLEANING
• WATER HEATERS
FULLY INSURED LIC. #6548
654-1818
821 Sherbrooke Dr., Westfield
Saturday Appointments Available

REAL ESTATE

RE/MAX Realty Pro's
Independently Owned and Operated
Peter Hogaboom, CRS, GRI
Broker/Associate
Certified Residential Specialist
123 South Ave. E.
Westfield, N.J. 07090
(908) 233-9292

SELF DEFENSE

MARTIAL ARTS INSTITUTE OF AMERICA
317-9611
1100 SOUTH AVE., WESTFIELD
(QUICK CHEK MALL)
TAEKWONDO & WOMEN'S SELF DEFENSE
• CHILDREN • TEENS
• MEN • WOMEN
• TAEKWONDO BIRTHDAY PARTIES
• SOMETHING WILD & SPECIAL
EVERY NEW STUDENT SPECIAL $600.00 OFF YEARLY MEMBERSHIP
TRY OUR FREE INTRODUCTORY CLASS NOW!

TREE SERVICE

A-1 TREE SERVICE & LANDSCAPING CONTRACTORS
Removal, pruning, topping & elevating. Stump removal.
(908) 233-1341

TYPESETTING & COMPOSITION

TYPESETTING
• Done Very Reasonably
• On-Premises Work
The Westfield Leader
(908) 232-4407
50 Elm Street • Westfield, New Jersey

—Religious Services—

ST. PAUL'S EPISCOPAL CHURCH
414 East Broad Street
Westfield, New Jersey 07090
232-8506
The Reverend Roger M. Ard, Rector
The Reverend Hugh Livengood, Associate Rector Emeritus
The Reverend David A. Cooling, Priest Associate
The Reverend Dr. Herbert Arrunategui, Priest Associate
Charles M. Banks, Minister of Music

Summer Service Schedule — Sunday, June 13, through Monday, September 6.

Sunday Services:

First, third and fifth Sundays: Holy Eucharist, 7:45 and 10 a.m.

Second and fourth Sundays: 7:45 a.m., Holy Eucharist, and 10 o'clock, Morning Prayer.

Weekday Services:

Wednesdays: 7 a.m., Holy Eucharist.

Thursdays: 9:30 a.m., Healing Service

Holy Days: As announced.

ST. BARTHOLOMEW THE APOSTLE
2032 Westfield Avenue
Scotch Plains
The Very Reverend Monsignor Peter J. Zaccardo, Pastor
322-5192

Masses, Saturday, 5 p.m. and Sunday, 7:30 a.m., 9 a.m., 10:30 a.m. and noon.

ST. LUKE'S AFRICAN METHODIST EPISCOPAL ZION CHURCH
500 Downer Street, Westfield
The Reverend Theodore Calhoun, Sr. Pastor
The Reverend Ada L. Wise, Associate Minister
The Reverend William Gray, Associate Minister
233-2547

Sunday Services

Church School, 9:30 a.m.

Worship Service, 10:30 a.m.

Wednesday Service

Prayer Service, 7:30 p.m.

Bible Study, 8 p.m.

WILLOW GROVE PRESBYTERIAN CHURCH
1961 Raritan Road
Scotch Plains
The Reverend J. David Singh, Pastor
232-5678

Sunday School for children and adults, 9 a.m.; Worship Service, 10:30 a.m., Nursery Care and Junior Activities for those aged 2 through 9, and Fellowship Time, 10 a.m.

Handicapped accessible.

FIRST CONGREGATIONAL CHURCH
125 Elmer Street, Westfield,
The Reverend Dr. John G. Wightman, Pastor
The Reverend Marc J. Trister, Associate Pastor
Dr. Barbara Thomson, Organist and Music Director
233-2494

Sunday, August 8, 9 a.m., informal Worship Service in Patton Auditorium with the Reverend Dee Dee Turlington preaching; 10 a.m., combined traditional Worship Service with the First Baptist Church at 170 Elm Street with the Reverend Wightman preaching.

The sanctuary is accessible to those who are disabled.

TERRILL ROAD BIBLE CHAPEL
535 Terrill Road
Fanwood
322-4055

Family Bible Hour and Sunday School, 11 a.m.

Ladies' Bible Study, Thursdays 9:30 to 11 a.m.

Nursery provided for all meetings.

Please telephone Allan Wilks at 322-1929 or Paul Haggan at 322-9867.

BETHEL BAPTIST CHURCH
539 Trinity Place, Westfield
The Reverend Kevin Clark, Pastor
233-4250

Sunday School, 9:30 to 10:30 a.m. with classes for all ages and Adult Bible Study, and Worship Service, 11 a.m. with the Reverend Clark preaching.

Wednesday, 6:30 p.m., New Members Class; Prayer Service, 7:30 to 8 p.m., and Bible Study, 8 to 9 p.m.

Friday, 7 p.m., Youth Fellowship led by the Reverend Denise Reid

FIRST CHURCH OF CHRIST, SCIENTIST
257 Midway Avenue
Fanwood
322-8461

Sunday Worship 11 a.m., Sunday School for children and young adults up to age of 20, 11 a.m.

Christian Science Reading Room, on premises, open Monday, Tuesday and Thursday, 11 a.m. to 3 p.m., Saturday, 10 a.m. to 1 p.m.

Wednesday Evening Testimony Services, 8 o'clock.

SCOTCH PLAINS BAPTIST CHURCH
333 Park Avenue
Scotch Plains
The Reverend Dr. James Brix, Pastor
Charles Hutchison, Director of Christian Education
322-5487

Sunday Morning Worship, 10 o'clock. (Child care provided.)

Sunday School, 9 a.m., and Sunday Yuoth Fellowship Groups, 7 p.m.

CALVARY LUTHERAN CHURCH
108 Eastman Street, Cranford
The Reverend C. Paul Strockbine, Pastor
The Reverend Christine Regan, Assistant Pastor
276-2418

The Reverend C. Paul Strockbine will preach at the 8:15 a.m. informal service and the 10 a.m. Service of Holy Communion on the Tenth Sunday after Pentecost.

Monday, 7:30 p.m., Worship; 8:15 a.m., Operations.

Parenting Pathways To Hold Clothing Sale

Parenting Pathways of Fanwood will conduct its first annual consignment clothing sale at All Saints Episcopal Church at 599 Park Avenue, Scotch Plains, on Friday, September 10.

Those who have good-condition used children's clothing, baby equipment, toys, books or maternity clothes they would like to see, should telephone the group. The group will provide the pricing tags and sale log sheets. Participants should tag the items they want to sell and the group will do the rest.

For information or to get tags and log sheets, please telephone 647-7262, 789-8831 or 756-7521.

The organization was established to provide support and education to all parents.

FIRST UNITED METHODIST CHURCH
1 East Broad Street, Westfield
The Reverend David F. Harwood, Senior Pastor
The Reverend Philip R. Dietterich, Minister of Music
Mrs. Norma M. Hockenjos, Diaconal Minister
Dr. Roger W. Plantikow, Associate Minister of Parish Nurture and Pastoral Care
233-4211

This Sunday, Summer Morning Worship will begin at 10 o'clock with Child Care, followed by a Fellowship Time in the Fellowship Room, an informal gathering of the community and visitors. Mrs. Norma M. Hockenjos, the Diaconal Minister, will preach on "Take Heart."

Tuesday, Fife and Drum, 7 p.m.

Wednesday, Career Enhancement Seminar, 9 a.m.

TERRILL ROAD BAPTIST CHURCH
1340 Terrill Road
Scotch Plains
322-7151

Sunday Worship, 11 a.m. and 7:15 p.m.

GRACE ORTHODOX PRESBYTERIAN CHURCH
1100 Boulevard, Westfield
The Reverend Stanford M. Sutton, Jr. Pastor
233-3938 or 232-4403

Sunday, 9:30 a.m., Sunday School for children: "Amazing Journey to Bible Times," for adults, "The Measure of a man," for men, and "Seasons of Change," for women; 11 o'clock, Morning Worship, Nursery provided and Elder Louis Koncsol preaching; 3 p.m., Service at Meridian Convalescent Center, and 6 o'clock, Evening Worship with Mr. Koncsol preaching.

Monday, 7:30 p.m., Bible Study on the *Book of Hebrews* at the David Barker home in Scotch Plains, 322-9198.

Wednesday, 7:30 p.m., Bible Study in the *Book of Hosea* and Prayer and Sharing Time at the church.

Friday, 7 p.m., Bible Study at Manor Care Nursing Home.

WOODSIDE CHAPEL
5 Morse Avenue
Fanwood
232-1525

Sunday, August 8, 11 a.m., John Jeffers to speak. Sunday school for those aged 2 through those in high school, Nursery provided for younger children, and 6 p.m., Dominick Sanguiliano to speak.

Wednesday, August 11, 7:30 p.m., Prayer Meeting and Bible Study.

ECHO LAKE CHURCH OF CHRIST
East Broad Street at Springfield Avenue
Westfield
Jerry L. Daniel, Minister
233-4946

COMMUNITY PRESBYTERIAN CHURCH OF MOUNTAINSIDE
Deer Path and Meeting House Lane
The Reverend Dr. Christopher R. Belden, Pastor
232-9490

Worship is held on Sundays at 10 a.m. with Nursery Care during services.

Alcoholics Anonymous groups meet on Tuesday, Thursday and Sunday evenings. The church has parking and the building is accessible to the handicapped.

For information please telephone the church office at the above number.

St. John's Baptist Church
2387 Morse Avenue
Scotch Plains
The Reverend Kelmo C. Porter, Jr., Pastor
232-6972

Sunday Worship, 11 a.m.

FANWOOD PRESBYTERIAN CHURCH
Martine and La Grande Avenues
P.O. Box 69
Fanwood
889-8891

The Reverend Dr. Donald Gordon Lewis, Jr., Senior Pastor; The Reverend Cynthia S. Wickwire, Associate Pastor; Robert H. Gangewere, Jr., Director of Music and the Fine Arts.

Public Worship 9:30 a.m., Sundays.

PRESBYTERIAN CHURCH IN WESTFIELD
140 Mountain Avenue
The Reverend Dr. William Ross Forbes
233-0301

Today, 9:30 a.m., Prayer Group.

Sunday, August 8, 8 and 9:30 a.m., Dr. Forbes preaching and Summer Choir singing at the 9:30 service. Summer Church School for those in cribbery through 7 year olds during the 9:30 service. Tuesday, August 10 8 p.m., Buildings and Grounds Committee.

Wednesday, august 11, 9:30 a.m., Task Group; 10:30 a.m., Staff Meeting, and 8 p.m., Church School Teachers meeting.

ALL SAINTS' EPISCOPAL CHURCH
559 Park Avenue, Scotch Plains
The Reverend J.R. Neilson, Rector

Today, noon, Al Anon.

Sunday, August 8, 8 a.m., Holy Eucharist, and 10 o'clock, Morning Prayer.

Tuesday, August 10, 7:30 p.m., Co-Dependents Anonymous, and 8 p.m., Alcoholics Anonymous.

THE FIRST BAPTIST CHURCH
170 Elm Street
Dr. Robert L. Harvey, Minister
Dr. Dee Dee Turlington, Minister of Christian Education and Evangelism
William R. Mathews Minister of Music
233-2278

Sunday, 9 o'clock, Singles Continental Breakfast and Discussion Group and combined worship schedule with First Congregational Church, 125 Elmer Street for July and August: 9 to 9:30 a.m. informal Worship at Congregational Church; 10 a.m., traditional Worship service at First Baptist at 170 Elm Street with Dr. John G. Wightman of the Congregational Church preaching and reception following.

ST. HELEN'S ROMAN CATHOLIC CHURCH
Lamberts Mill Road and Rahway Avenue
Westfield
The Very Reverend Monsignor James A. Burke, Pastor
The Very Reverend Monsignor Thomas B. Meaney, Pastor Emeritus
232-1214

Saturday evening Mass, 5:30.

Sunday Masses, 8, 9:15 and 10:45 a.m. and 12:15 p.m.

Daily masses, 7:30 and 9 a.m.

REDEEMER LUTHERAN CHURCH
Clark and Cowperthwaite Place
Westfield
The Reverend Paul E. Kritsch, Pastor
Roger G. Borchin, Director of Christian Education
232-1517

Worship services beginning on Thursday, July 1.

Sunday Worship Services, 8 and 10 a.m.

Wednesday Evening Worship, 7:30 p.m.

Holy Communion celebrated first and third Sundays and Wednesdays of the month.

FIRST CHURCH OF CHRIST, SCIENTIST
422 East Broad Street, Westfield

Sunday Service, 10:30 to 11:30 a.m.

Sunday School, 10:30 to 11:30 a.m.

Wednesday Evening Meeting, 8 o'clock.

Christian Science Reading Room, 116 Quimby Street

Daily 9:30 a.m. to 5 p.m.

Thursday until 8 p.m.

Saturday 10 a.m. to 1 p.m.

THE ROMAN CATHOLIC CHURCH OF THE HOLY TRINITY
Westfield Avenue and First Street
The Very Reverend Monsignor Francis J. Houghton, Pastor
Rectory: 232-8137

Saturday Evening Mass, 5:30 o'clock.

Sunday Masses 7:30, 9 and 10:30 a.m. and noon.

Italian Masses: 11 a.m., except in July and August.

Daily Masses: 7 and 9 a.m.

Intercessory Prayer, Monday, 8:45 a.m.

FIRST UNITED METHODIST CHURCH
1171 Terrill Road
Scotch Plains
The Reverend Diane Zanetti, Pastor
322-9222

Worship, 9:30 a.m. through Labor Day. Nursery Care for infants and toddlers, 10:30 a.m.

FAITH LUTHERAN CHURCH
524 South Street
New Providence
The Reverends Murdoch MacPherson and Michael Gebhart, Pastors
464-5177

Summer Worship Services on Sundays, at 8 and 9:30 a.m. and Monday evenings at 7 o'clock.

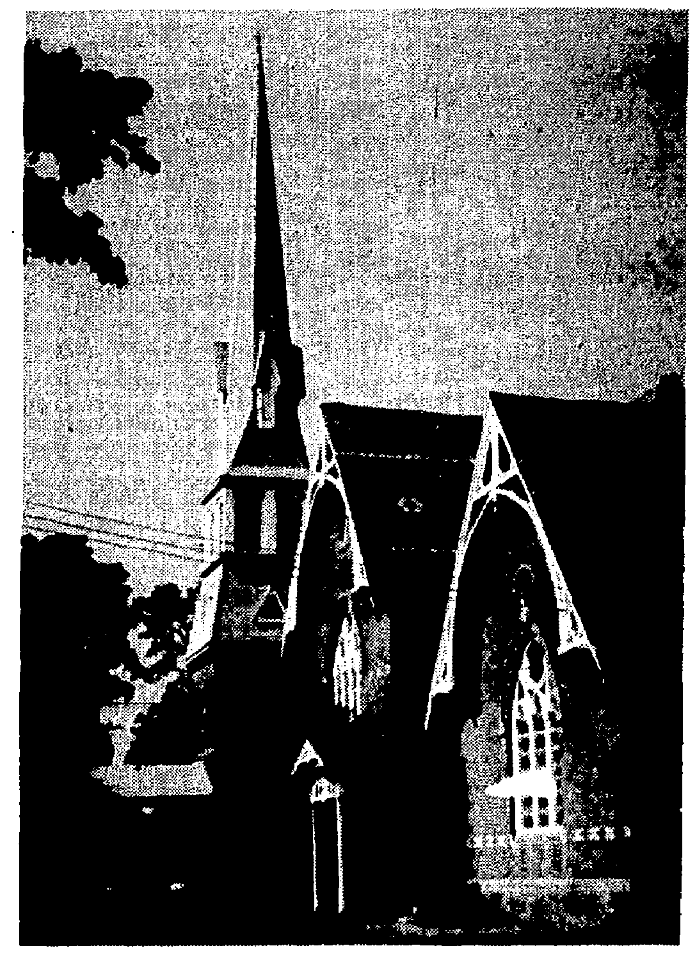

SENTINEL TO FAITH... For nearly two and a half centuries the Scotch Plains Baptist Church has stood as a beacon to faith in the township. Organized on August 5, 1747, the congregation was first served for 34 years by the Reverend Benjamin Miller who died in 1781 and is buried in the churchyard. The present handsome American Gothic structure was put up in 1870.

ASSEMBLY OF GOD EVANGEL CHURCH
1251 Terrill Road
Scotch Plains
322-9300

Sunday Worship 10:45 a.m. and 6 p.m., and Sunday School 9:30 a.m. Bible Study, Wednesday, 7:30 p.m.

CONGREGATION ARI YEHUDA
1251 Terrill Road
Scotch Plains
Located rear entrance of Assembly of God Evangel Church
541-4849

Call after 5:30 p.m.; Worship Service, 10 a.m. Saturdays.

Jewish and gentile believers in the Messiah of Israel.

Catholic Singles To Hold Dance

The Young Single Catholic Adults Club, a non-profit organization, will sponsor the Summer Heat Wave Dance on Saturday, August 14, at 8 p.m. at Immaculate Heart of Mary Roman Catholic Church at 1571 Martine Avenue, Scotch Plains.

Singles between the ages of 21 and 35 may attend. Admission is $8 and includes snacks and beverages.

For further information please telephone 964-9303 or 232-8530.

Scotch Plains-Fanwood Tells High School Honors

Results of the fourth marking period show the following students at Scotch Plains-Fanwood High School have achieved listing on the high honor roll or honor roll.

To be included in the high honor group, a student must obtain straight "A's" if he is taking four or five subjects, or at least five "A's" and a maximum of one "B."

To be enrolled in the honor group, a student must obtain no mark less than a "B" and at least three "A's."

In the freshman class 11 students or 4.66 per cent of the 236-member class were named to the high honor roll.

Honor roll stats was achieved by 42 freshman or 17.79 per cent of the class.

Among sophomores high honor roll status was achieved by 16 students or 6.2 per cent of the 258-member class.

Named to the honor roll were 35 students or 13.56 per cent of the class.

Selected for the high honor roll among juniors were 16 students or 5.95 per cent of the 269-member class.

Named to the honor roll were 30 students or 11.15 per cent of the class.

Among seniors, seven students or 2.73 per cent of the 256-member class were named to the high honor roll.

Earning selection for the honor roll were 32 students or 12.5 per cent of the class.

FRESHMAN HIGH HONOR ROLL

Brian P. Bradow, Elizabeth Mattfield, Grace W. Chen, Mark Mitchell, Charles Kiley, Marc B. Morgan, Joy Lasus, Christina Nichols, Barbara Marchetta, Carolyn Phillips, Silvia Robimbas

FRESHMAN HONOR ROLL

Tiana Barsam-Brown, Kristina Kurek, Marguerit Berg, Ian Lefkowitz, Elizabeth Billard, Angelique Leone, Sara Billard, Melissa Lisa, Dorrit Blakeslee, Richard Lukas, Shannon Buckley, Luis A. Meravi, Amanda Cole, Sarah Pachler, Peter Danilades, Mitul Patel, Francis Davidson, Paul Percoski, Diane De Liel, Lauren Rabadeau, Michael DiFabio, Carl Rappaport, James Doyle, Brian Roll, Nicholas M. Duffy, Adam D. Ross, Kate A. Eisenbarth, Sarah M. Simpson, Esse S. Ekwofie, Karen Squires, Amy Fisher, Kristy E. Statue, Claramari Foley, Lauren Sturm, Jonathan Garcia, Danielle Tinervia, Ted Gloss, Hope M. Valera, Andrew Grande, Zubin Vasavada, Marisa Impelli, Jana Yagi

SOPHOMORES HIGH HONOR ROLL

Vandana Advani, Angela Lewandowski, Chhaya Batra, Raisy H. Lu, Puja Chauhan, Lauren Milberger, Dan M. Dumitru, David Mor, Neil Gibson, Brandy Novak, Fernando G. Guerrero, Adison J. Peralta, Dana Horning, Rachel Perle, Monique T. Johnson, Kevin Rosander

SOPHOMORES HONOR ROLL

Allison R. Bradshaw, Kristina Mager, Elizabeth Britz, Shannon Manigault, Jason Casale, Boitumelo M. Mokoena, Darwin Chen, Scott E. Powell, Lisa Ciatto, Melanie J. Quintanilla, Tracy Conroy, Christoph Rasinez, Nicholas DeMichile, Julia Saenz Devitar, Petra Domingo, Aimee Santaniello, Francis D. Englert, Kristin Schenk, Brian Everhart, Bryan J. Schneider, Jennifer A. Fox, Tricia Schuler, Joshua A. Gebhardt, Emily Spitzer, Charles Jackson, Nidhi Tripathi, Tameysha Jones, Meredith Valenzano, Daniel Kenyon, Jonathan W. Vannest, Caroline Luciano, Christoph Wahlers, Greig E. Mac Intyre, Christian Wiekens, Quadro Williams

JUNIORS HIGH HONOR ROLL

Lauren Arnold, Cherryl A. Mecsinkal, Shivani Batra, Rebecca Nash, Steven J. Ferrara, Thomas Paterson, Todd Flannery, Anthony Perillo, Alexandra Foster, Lauren I. Rogalin, Simona Gotkhin, Deborah J. Shore, Jamie Herslow, Regina A. Spector, Donnetta Hudgins, Cheryl Weingarmuth

JUNIORS HONOR ROLL

Natasha Brown, Kerri O'Brien, David Buleza, Evan S. Ochs, Robert Carter, Kate O'Connor, Thomas Clancy, Andrea Olay, Rachel J. Davis, Jonathan L. Pompan, Derrick Di Francesco, Kathleen Rushforth, Rachel Doebber, Lauren Schwartzberg, Bradley J. Fischer, Jennifer Schwalbert, Rebecca Freeman, Diana Sherry, Erik Graf, James Serge, La Toya Gregory, Rupan Tripathi, Chul-Wan Hung, Sara Ulanet, Stan Kopylov, Brian J. Washington, Kara Kurek, Shannon Weldy, Jorge Mendez, Tia S. Zielinkoff

SENIORS HIGH HONOR ROLL

Sandy J. Banic, Matthew Horning, Rachael S. Evans, Lauren Hay, Colleen Haight, Janis Kenderdine, Robin Shea

SENIORS HONOR ROLL

Michael Aichue, Kara Marrazzo, Jocelyn Barbier, Sarah J. Murphy, Patrick Bartels, Ethan Nash, Christell Broche, Patricia J. Ohnsorg, Louis Chen, Lisa Prato, Gina DiFabio, Brandi Rappaport, Emily Faraldo, Allison Ross, Deena Farado, Jennifer Ross, Mindy R. Freedlander, John Rusnak, Kelly Johnson, David Stulz, Miranda J. Johnson, Akemi Tanaka, Lisa Kinderlehrer, Anthony B. Tomaino, Ann Laudati, Raymond Toss, Leslie S. Lu, Tanya L. Tucker, Michael Marcovecchio, Natanya Wachtel, Alexander Mathews, Cheng I. Wang

Quilt Raffle Eases Suffering Of Terminally-Ill Children

Mrs. Laura Agnostak's first-grade class at the Evergreen School in Scotch Plains created a patchwork quilt, conducted a raffle for some lucky person to win the quilt, and designated the monies to go to the Make-a-Wish Foundation.

As part of a year-long effort to help others, each student created a square, colored it, and helped place and dew it on the quilt. Raffle tickets were sold to parents and friends, and the winner was Mrs. Marcia Hack, an Evergreen's fifth-grade teacher.

This raffle brought $311 to Make-a-Wish Foundation whose goal is to grant a terminally ill child with one wish they may have.

Books are the quietest and most constant of friends. They are the most accessible and wisest of counselors and the most patient teachers.

—*Charles Eliot*

SIMPLY BEAUTIFUL!!!

SCOTCH PLAINS $155,000

And so well kept! 7-room, 2 1/2 story Colonial with 3 bedrooms, living room with fireplace, newer kitchen with breakfast nook, 2-car garage

ERA SUBURB REALTY AGENCY
908-322-4434

COUNTRY ESTATE

Set in Scotch Plains, this spacious center hall colonial is at the end of a long wooded lane on almost 4 acres of pure "country" living, with convenient "city" access! The front door with leaded glass sidelights has a companion piece in the Newark Museum and the living room, dining room & library have fireplace mantels originating in Marblehead, Massachusetts.

Teak parquet floors enhance the center hall & dining room. The living room (with built-in shelves & cabinets and a "floor to ceiling" bayed window flanked by doors to the rear grounds) has handsome dark stained floors.

The family room has a wall of bookshelves & cabinets next to the wet bar and two sets of French doors which led to the screened porch with cathedral ceiling that overlooks the brick patio & tranquil grounds.

A second "back" stairway accesses the 5 bedrooms and "artist studio"/family room with skylight, track lights & tracery window. Advantageously situated 2nd floor laundry room, 2 full & 2 half baths, central air conditioning, side entry triple garage and natural cedar exterior.

Offered at $630,000. Call us today for your tour!

Rorden Realty, Inc. Realtor
908-232-8400
44 ELM ST.
WESTFIELD, N.J.

The Prudential
Rock solid in real estate

CLASSIC ELEGANCE

One of Westfield's most attractive homes, this handsome brick center hall Colonial offers 11 rooms, 7 bedrooms, 3 1/2 baths. Two-story colonnaded entrance portico, superior craftsmanship, wide stairway that divides on the palladian-windowed landing and spectacular reception hall. Offered at $799,000.

The Prudential
Alan Johnston, Inc., REALTORS®
153 Mountain Avenue
Westfield, NJ 07090
(908) 232-5664
An Independently Owned and Operated Member of The Prudential Real Estate Affiliates, Inc.

Playgrounders Continue Enjoying Lazy, Crazy Days of Summer Fun

WILSON

With great sportsmanship and team work the playground won the Olympics in the 6-to-9-year-old age group. They had been preparing all week for the event and their hard work paid off.

Wilson Playground stayed out of the rain one morning by watching the movie, *Home Alone Part 2: Lost in New York*.

The playgrounders also conducted running, uno and tether-ball tournaments one afternoon.

For Drug-Awareness Day the playgrounders were put into groups to make up a skit which would relay the message that drugs are harmful. A group led by Adrienne Darr did a skit showing the importance of not driving while under the influence of drugs. This skit was the winner, although all of the playgrounders did a great job role-playing to show the importance of leading a drug-free life.

On Friday the playgrounders will picnic at Memorial Park and swim in the afternoon.

McKINLEY

The playgrounders finished off the week with arts and crafts. The children enjoyed making creative bracelets, which they wore proudly. That afternoon they had a chance to show off during Everybody's Birthday, which was filled with submarine sandwiches, soda, chips, candy and many games and fun.

Olympic competitors from McKinley are proud of their second-place finish in the 10-to-12-year-old age group. The softball team continues to defend their undefeated title.

FRANKLIN

The playgrounders ended the week with Everybody's Birthday. The children enjoyed pizza, soda, Lauren's brownies, and much candy. The typical party games of musical chairs and hot potato were played. Some winners were Peter Gelfand and Jacob Dupont.

Although Franklin did not place in the Olympics, they all gave a great effort. Nicole Hattua, Amy Lombard, Jacob Dupont, Jenny Hayes, Taylor Hogarth and Kevin O'Leary were strong finishers in the games. On Tuesday the playgrounders decorated sundaes and played games.

TAMAQUES

Pet Day was a success at the playground. There were dogs, cats, guinea pigs, fish, gerbils, frogs and even Mexican jumping beans. The winners included Tim and Daniel Francis, Tiffany Johnson, Bailey Ferdon, Brian Sandee, Brittany Avena, Adam Osborne, Jarred Messina, Jeremiah Cole-Kelly, Katie Cole-Kelly, Keith McClosky, Michael Sherry, Jane Anderson, Bart Walsh, Michael Attansio, Candice Leger, Chris Coriasco and Brendan Goram.

Everybody's Birthday was another fun day at the playground. All of the playgrounders stayed for lunch. Cupcakes were provided for dessert. After lunch everyone participated in a water-balloon toss. The team of Tyler Maloney and John Cognetti was runner-up to the counselor team of Delon Glascow and Kristi McDermott.

In the costume parade participants and winners included Kevin Thomas, Jimmy Montenurro, Robbie Eckman, Katie Eckman, Brenda Goram, Tiffany Johnson, Adam Osborne, Brittany Avena, Erin McClosky, Bailey Ferdone, Ryan Hoens, Caitlin Hoens, Holly Coleman, Jane Anderson, Mollie O'Connel, Candice Leger, Andrew Kaulfield, Sara Ackerman, Shaun Elwell and Gregory Engel.

JEFFERSON

To end Circus Week, the playground celebrated Everybody's Birthday on Friday.

The children were treated to a six-foot submarine sandwich, cupcakes and candy. The Olympics at Memorial Park started off Physical Fitness Week. The playgrounders participated in various field and swim events.

Playgrounders placed in the following events: Bobby Stroud and Jeff Nahaczewski, first in the Raft Race; Daniel Sawicki, second in the Water Walk Race, Jesse Coxson, first in the Kickboard Race; Abby Coxson, second in the Kickboard Race, Abby Coxson, first in the One-Lap Swim; Jesse Coxson, second in the One-Lap Swim; Bobby Stroud, third in the One-Lap Swim; Bobby Stroud, first in the Soccer Ball Kick and Jeff Nahaczewski, second in the Soccer Ball Kick.

Also, Jeff, Nahaczewski was second in the Obstacle Course and Jason Rower, third in the Football Throw.

At the conclusion of the Olympics the playgrounders had placed first in the 9-to-12 year-old category.

Physical Fitness Week concluded with a poster contest in honor of Drug Awareness Day. The winners were as follows: Jessica Schwabl, first place; Stephen Meyer, second place, and Elizabeth Morasso, third place.

NEIGHBORHOOD COUNCIL

On Wednesday morning, the arts and crafts teacher instructed the children in finger weaving. The playground was closed in the afternoon due to the fair.

The games played included coin toss, ring the cone, catch a fish and sponge toss.

Thursday morning, the playgrounders reviewed the Olympic rules, made preparations and got in some practice.

The afternoon was passed by playing Musical Chairs. The winners were:

SIX-AND-7-YEAR-OLDS
First, Tyesha Freshwater
Second, Jasmine Bundy
Third, Rashee Roberson

EIGHT-AND-9-YEAR OLDS
First, Sadora Johnson
Second, John Logan
Third, Hope Haslam

TEN-TO-12 YEAR OLDS
First, Elisha Candia
Second, Miguel Cruz
Third, Jerald Johnson

The winners of Musical Peanuts were:

SIX-AND-7-YEAR-OLDS
First, Tyesha Freshwater
Second, Jennell Carter
Third, Kyle Clarke

EIGHT-AND-9-YEAR OLDS
First, Hope Haslam
Second, John Logan
Third, Danielle Perkins

TEN-TO-12 YEAR OLDS
First, Marquise Dawkins
Second, Jerald Johnson
Third, LeNee Clarke

The playgrounders finished Thursday afternoon with a bubble gum contest.

The winners are:

SIX-AND-7-YEAR-OLDS
First, Ja'Net Tiller
Second, Alcia Fairfax
Tie for third, Jasmine Bundy and Mika Cruz

EIGHT-AND-9-YEAR OLDS
First, Sadora Johnson
Second, Hope Haslam
Third, John Logan

TEN-TO-12 YEAR OLDS
First, LeNee Clarke
Second, Elisha Candia
Third, Juan Chumpitaz

Friday, the playgrounders started the day with playing board games and setting up for Everybody's Birthday. They celebrated with cake which said "Happy Birthday, Everybody." They finished with a dance contest.

The winners were:

SIX YEAR OLDS
First, Mark Asbell
Second, Kyle Clarke

SEVEN YEAR OLDS
First, Mika Cruz
Second, Jasmine Bundy
Third, Rashee Roberson

EIGHT YEAR OLDS
First, Rahdee Bundy
Second, Danielle Perkins

NINE YEAR OLDS
First, Sadora Johnson
Second, John Logan

TEN YEAR OLDS
First, Miguel Cruz
Second, Nicki Hendricks
Third, Chris Marotta

Monday, July 26, was the Playground Annual Olympics. Children in 6 to 9 years of age gave an outstanding performance, finishing second in this age category.

Tuesday, the morning was spent at the Westfield memorial Library. In the afternoon, the playgrounders had the "Hot Water Balloon-Toss Contest."

The winners were: Marquise Dawkins, Hope Haslam, Qiann Monroe, Ja'Net Tiller and Sadora Johnson.

They finished the day with a movie.

ANOTHER YEAR...At last week's Everybody's Birthday at Franklin Playground, shown, left to right, are: Elizabeth Parrella, Amanda Bonini, Tory O'Leary and Corie Rosenberg.

PARTY TIME...At last week's Everybody's Birthday at McKinley Playground, shown, left to right, are: Cindy Wyatt, Allison Grow, Deenie Quinn and Desiree Valcarel.

PICTURE PERFECT...A costume parade at Wilson Playground ends in picture.

LET'S CELEBRATE...Posing for a picture at Everybody's Birthday at the Neighborhood Council, shown, left to right, are: Janelle Carter, Ja'Net Tiller, Alicia Fairfax, Hope Haslam and Danielle Perkins.

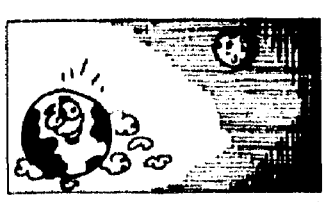

The earth has one natural satellite–the moon.

Recent Real Estate TRANSACTIONS

Coldwell Banker Schlott, Realtors, 264 East Broad St., Westfield, has announced the listing and sale of this home located at 177 New Providence R., Mountainside. The property was listed by Susan D'Arecca and negotiations of sale were by Ruth Tate.

Coldwell Banker Schlott, Realtors, 264 East Broad St., Westfield, has announced the listing and sale of this home located at 1412 Orchard Rd., Mountainside. The property was listed by Hye-Young Choi and negotiations of sale were by Susan D'Arecca.

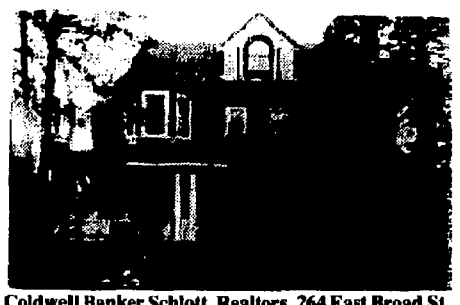

Coldwell Banker Schlott, Realtors, 264 East Broad St., Westfield, has announced its participation in the sale of this home at 622 Belvidere Ave., Plainfield 07062. The property was handled by John DeMarco.

Coldwell Banker Schlott, Realtors, 264 East Broad St., Westfield, has announced the listing and sale of this home at 946 Summit Ave., Westfield. The property was handled by Karleen Burns.

Coldwell Banker Schlott, Realtors, 264 East Broad St., Westfield, has announced its participation in the sale of this home at 1040 Wychwood Rd., Westfield. The property was handled by Lucille K. Roll.

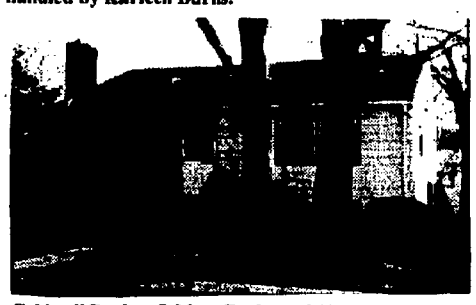

Coldwell Banker Schlott, Realtors, 264 East Broad St., Westfield, has announced its participation in the sale of this home at 31 Lewis St., Cranford. The property was handled by Bob Devlin.

Coldwell Banker Schlott, Realtors, 264 East Broad St., Westfield, has announced the sale of this home at 1352 Lamberts Mill Road, Scotch Plains. The property was handled by Vivian Young.

Coldwell Banker Schlott, Realtors, 264 East Broad St., Westfield, has announced its participation in the sale of this home at 202 Harding Rd., Scotch Plains. The property was handled by Harold Carlton.

Weichert Realtors, 185 Elm St., Westfield has announced the sale of the above property at 257 Friar Lane, Mountainside. The home was marketed by Judith Pipoli.

Weichert Realtors, 185 Elm St., Westfield has announced its participation in the sale of this home at 12 Breeze Knoll, Westfield. The property was negotiated by Betty Lynch.

Weichert Realtors, 185 Elm St., Westfield has announced the sale of the above property at 729 Oak Ave., Westfield. The home was marketed by Anne Kelly.

Weichert Realtors, 185 Elm St., Westfield has announced the sale of the above property at 748 Crescent Pkwy., Westfield. The home was marketed by Betty Lynch.

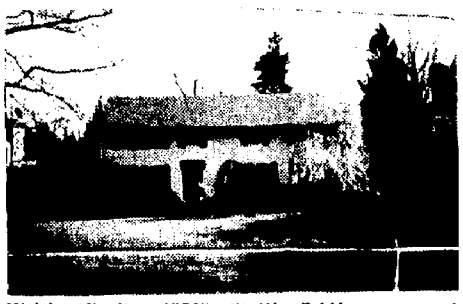

Weichert Realtors, 185 Elm St., Westfield has announced the sale of this home at 611 Boulevard, Westfield. The property was marketed by Joan Kasko and Betty Lynch negotiated the sale.

Burgdorff Realtors, 600 North Ave., West, Westfield has announced the sale of this home at 33 Myrtle Ave., Cranford. The property was marketed by Joan Van Bergen.

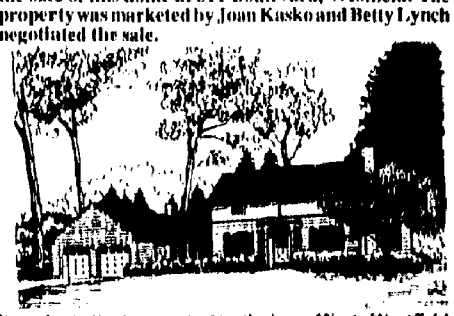

Burgdorff Realtors, 600 North Ave., West, Westfield has announced the sale of this home at 15 Whippoorwill Way, Mountainside. The property was marketed and sale negotiated by Michelle Elliott.

Realtor Efforts Produce Home Sales!!!!

Paid Advertisement

TOPS IN SALES...Mrs. Hye-Young Choi, a Sales Associate in the Westfield Office of Coldwell Banker Schlott, Realtors was named the Associate of the Month for the third time this year. Setting records has become the norm for Mrs. Choi who is the No. 3 saleswoman in the entire Coldwell Banker Schlott organization. She has also attained and maintained the highest Gold level of the New Jersey Association of Realtors Million Dollar Club.

***

A poet begins in delight and ends in wisdom. —Robert Frost

Finches are known in most parts of the world under various names, including bullfinch, chaffinch, canary and grosbeak.

Contact Expands Service To Telephone Reassurance

Contact We Care, a non-profit helpline and crisis-intervention service, which is based in Westfield, has recently expanded its service to include Care Ring, a telephone reassurance program.

Care Ring's specially-trained volunteers will make daily telephone calls to the homebound, the disabled and the elderly.

The purpose of these calls is to provide a link with the outside world, to check on the person's well being and to let them know someone cares.

If there is no answer when a person is scheduled to be home, the Care Ring volunteer will notify a designated friend or relative.

Contact is currently accepting applications of those who may be in need of a daily call. The group does not charge for this service.

Care Ring for the speech and hearing impaired will provide the identical service to those who cannot communicate on a standard telephone.

Short-term Care Ring service can be arranged in instances when someone goes on vacation and leaves an elderly person at home, when someone returns home after a hospital stay or during a period of illness.

Calls will be made from the Contact telephone room allowing volunteers the assistance of Contact professional staff in case of emergency.

Those who regularly receive calls from Care Ring will also have available Contact's Helpline, 24 hours a day, should they feel the need for an understanding listener at any time other than the scheduled daily call.

Care Ring calls are available to residents of Union County.

For further information about this service or to request a daily call, please write or telephone Contact We Care, P. O. Box 37, Westfield, 07091 or 232-3017 or 232-3333 on teletype for the hearing impaired.

Contact We Care is a member of The United Way, Contact U.S.A. and Life Line International.

Brian McDevitt In Directory For Engineers

Brian McDevitt of Westfield, an adjunct history instructor at Union County College, has been named in the 1993 *Membership Directory and Information Book of the Society of Naval Architects and Marine Engineers.*

Membership in the society is accorded to those whose pursuits, attainments or practical experience qualify them to cooperate in the advancement of its objectives.

Mr. McDevitt has done extensive research on Greek trireme ships that were commonly used in ancient times, including a hands-on experience during the summer of 1990 working aboard a replica of such a vessel.

He joined the college faculty in 1986 and holds a Bachelor's Degree from Seton Hall University in South Orange and a Master's Degree from Columbia University in New York City.

Lions Donate $600 To Club's Eye Bank

Mrs. Barbara Anilo, the Scotch Plains Lions' Club first female President, held that meeting on July 22.

Attending her first meeting as guest was District Governor Charles Schadle. This meeting was attended by 20 Lions. Paul Falcone, Past President, present a Lions check of $600 to Marshall Klein, Executive Director of Lions Eye Bank of New Jersey, for equipment purchases.

IRISH DELIGHT...Patricia O'Donnell of Westfield, left, and Christine Bauman of Cranford competed in the Irish Dance Championships in Chicago on July 3 and 4. They dance at the Deidre Shea Irish Dancing School in Cranford.

White Team Loses Two, But Shows Improvement

CONTINUED FROM PAGE 15

Orbach, Bethany Dresely, Terri Gibbons, Kristen Ostrega, Amy Sobala, Ashley Carr, Kate Miller, Kaitlin Valla, Courtney Thornton, Mike Mutz, Timmy Carroll, Brendan Maher, Vincent Wilt, Mike Tozzi, Raymond Encarnacion, Matthew Dupont, Bob Fromtling, Daniel Seeger, Matthew Leiz, Greg Scanlon and Brian Martin.

Also, 11-to-12-year-olds, Elizabeth Tozzi, Claire Villis, Donna Schaller, Elena Bernstein, Allison Uniacke, Adrienne Darr, Amanda Pirozzi, Valerie Reider, Lauren Maloney, Peter Wilson, Marcus Thornton and Stephen Cusimano; 13-to-14-year-olds, Laura Brucia, Christine Perez, Susan Wilson, Suzanne Segal, Meg Hely, David Griffith and Chris Tafelski.

The team has one more dual meet remaining against Manor Park with the championship meets to follow.

Township Italians Journey To Homeland for Reunion

The origins of many Italian-American residents of Scotch Plains can be traced to the Italian village of Montazzoli, and on Saturday many of the township's residents will be journeying back to the village.

Over the last century the small Italian community has seen as much as half of its population transplanted to the township.

In fact, almost every Italian in Scotch Plains can trace his or her roots to the village, which is near the Adriatic Sea about two and a half hours southeast of Rome. A war memorial in Montazzoli almost reads like a telephone directory of the township.

The trip marks the second phase of a joint exchange between the "sister cities" which began last year when 38 Montazzolesi, including the council and Mayor, visited the township.

Last year's Scotch Plains Chief Executive, Mrs. Irene Schmidt, the only non-Italian going on the trip, will present the Mayor of Montazzoli with a bronze sculpture of interlocking hands with the names of the sister cities inscribed.

The sculpture will be placed in the center of a new piazza in the village.

Natives of Montazzoli came to Scotch Plains in several large groups over several years, resulting in an overwhelming decrease in the population of the small village. Many also migrated to Brazil and Argentina.

The first wave came to the township in 1869, followed by a fairly large influx in 1892. Many settled just after World War II.

The village had a population of 5,000 in the 1950s, but the county now is down to around 1,500. Italians account for as much as 25 per cent of the 26,000 residents of Scotch Plains.

When they first settled in the township, few of the immigrants had to worry about mortgages because their Italian neighbors, who were masons and carpenters and other tradesmen, would gather at a site and build each home over the course of several weeks.

All the Italian-Americans had vegetable gardens in their backyards, and many grew grapes to make their own wine.

The political scene also was not missed by the new arrivals in Scotch Plains, and numerous township Mayors and councilmen have come from their ranks.

The 10-day trip, which includes meals, airfare and accommodations, costs $1,890 per person.

Some of township residents have not been back to Montazzoli for almost 40 years, while the younger members of the group have never been there.

A chartered flight will take the group to Milan, where they will be met by a tour guide. They will spend several days traveling south and will stop in Rome before arriving in Montazzoli on Saturday, August 14. Most will stay with relatives.

No Suspects Found So Far In the Killing of Widow

Captain Biagio Mineo of the Scotch Plains Police said Thursday his department still has no suspects in the beating death of an 88-year-old widow in her home at 2674 Skytop Drive on the morning of July 10.

According to autopsy results issued by the Union County Medical Examiner's Office, the woman, Mrs. Doris Koues, died of "blunt trauma to the head."

Investigators from the Union County Prosecutor's Office have not yet determined whether anyone forced their way into the one-family Colonial home and if anything was taken.

On July 1, neighbors reportedly found the woman's body in a bedroom at 9:30 a.m.

Police said Mrs. Koues was the mother of a deceased son.

Her husband, Robert L. Koues, was listed in a 1968 municipal directory as a Department Manager of the Hackensack real estate firm of Hekemian & Co.

The last homicide in which a Scotch Plains resident was killed at home was in 1973, it was reported.

On September 4 of that year, the body of James Purick, 40, the operator of a tree service, was found in the bedroom of his Raritan Road home by an employee who began his work day at the residence.

Purick was shot in the head with a small-caliber revolver. The murder remains unsolved.

The last recorded killing in the township was the strangulation death of 5-year-old Richard Carroll on August 10, 1990. The boy's father, Robert Carroll, is serving a 30-year prison term.

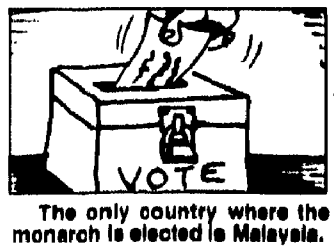

The only country where the monarch is elected is Malaysia.

BARRETT & CRAIN
★ ★ ★ ★ ★ REALTORS ★ ★ ★ ★ ★

"COLLEGE ESTATES"
This pristine, professionally decorated and landscaped split level home boasts newer eat-in-kitchen, deck and master bath. Four bedrooms, family room, screened porch, 2-car garage and central air. Cranford. $309,900

CONTEMPORARY RANCH
In a park-like setting, this newly decorated flat ranch features 3 bedrooms, 2 baths, a fireplace, central air and a 2-car garage. Scotch Plains. $219,900.

CLASSIC TUDOR
This exceptionally elegant home is in a superb location. Center entrance hall, gracious living room with fireplace, formal dining room, 5 bedrooms, 3 1/2 baths, Professionally decorated and in beautiful condition. Westfield. $649,000.

WELL MAINTAINED SPLIT
Fireplaces in the living room and family room, sliding glass doors to the patio, private shrubbed property and central air are just a few of the advantages of this well kept 4 bedroom, 2 1/2 bath split level home. Westfield. $279,900.

All Points
ALL POINTS
LOCAL REAL ESTATE FIRMS WITH NATONAL CONNECTIONS

43 Elm Street
Westfield, N.J. 07090
(908) 232-1800

2 New Providence Road
Mountainside, N.J. 07092
(908) 232-6300

CLASSIFIED

The Westfield Leader
(908) 232-4407
50 Elm St. • Westfield
P. O. Box 250 • Westfield 07091

CLASSIFIED

CLASSIFIEDS MUST BE PRE-PAID

DEADLINE: Tuesday, 5 PM

Now You Can Charge Your Ad With

HELP WANTED

Full-time, retail sales & photo enthusiast. Camera One.
908-232-0239

HELP WANTED

REAL ESTATE OPPORTUNITY
for Broker/Manager and Sales Associates to affiliate with a multi-office, multi-service brokerage firm.
UNLIMITED INCOME POTENTIAL.
Call Jack R. Lindquist at:
548-0787

HELP WANTED

NATIONAL PUBLISHING FIRM needs people to label postcards from home. $800/wk. Set your own hours. Call 1-900-740-7377 ($1.49 min./18 yrs.+) or Write: PASSE- D3855, 161 S. Lincolnway, N. Aurora Il 60542

LANDSCAPING

Make your deck look like new again. We are now power washing and sealing them. Power washing also available for other clean up jobs. Just ask:
L & R Landscaping
322-6115

HOUSE FOR SALE

In Scotch Plains. 5 BR, 2 kitchens for more information call:
Sandy
(201) 740-6705

FOR RENT

WESTFIELD — 2nd floor of 2 family entrance hall, library 18x15 w/fireplace, dining room 15x15, living room 19x21 w/ beamed ceiling, sundeck, pantry, master bedroom 19x15 w/ fireplace, bedroom 14x11. 1 1/2 baths, laundry room, walk to town & transportation includes electric. No pets. $1,800/mo.
908-233-5522
233-0324

MISCELLANEOUS SALES

Bahamas cruise. 5 days/4 nights. Underbooked! Must sell! $279/couple. Limited tickets.
407-767-8100 ext 6280
Mon.-Sat. 9 a.m. - 10 p.m.

OFFICE SPACE FOR RENT

Westfield Northside prof.-zoned. Large private room, AC, copier, Fax avail.
232-0120

CAR FOR SALE

1984 BMW 528i, 5 speed. One owner, dealer serv. DELPHIN Gray, beige int. 102,000 mi. $5,100.00
233-3290

HOME IMPROVEMENTS

PHASE II CUSTOM CONTRACTORS
All work will be done with cabinet-like craftsmanship & with reliability. We specialize at this level; additions, kitchens, bathrooms, finished rooms, decks, much more. Let PHASE II do all your home improvements.
Call (201) 428-5091

SEARS

HIGH SCHOOL/ COLLEGE STUDENTS
We are now accepting applications for:
Clerical Positions
5-9 P.M.
Great congenial atmosphere.
Good Benefits
Call Phyllis or Jan:
(908) 412-9891
Sears Product Services
333 North Drive
No. Plainfield, N.J. 07060
E.O.E.

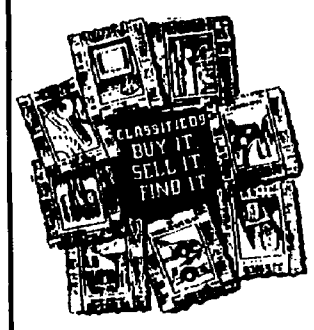

232-4407

Andrew Schulman

Andrew Schulman Sets Appearance in Township

Andrew Schulman, an internationally-acclaimed eight-string guitarist, will return to the Village Green in Scotch Plains today at 8 p.m. for a concert featuring Spanish and Latin American music.

Mr. Schulman was one of the last foreign artists to tour the Soviet Union before its dissolution and also has performed in London, Paris, Geneva, Venice, Madrid and throughout the United States.

He has made numerous television and radio appearances and has recorded to compact discs for the Centaur label, *The Baroque Style* and *Lullabies, Reveilles (and Siestas!)*

He founded the Absen String Band, an ensemble of guitar, string quartet and double bass. The band plays the classics from Bach to Beatles, and was featured in a series of informal concerts at the Metropolitan Museum of Art in the 1992-1993 season.

Mr. Schulman team sup with mezzo-soprano Pull Toro in joint recitals of Hispanic music and appears in duo concerts with guitarist Kevin Kuhn, who is currently the lead guitarist in *Tommy* on Broadway.

In case of rain, this free concert will be held in the Scotch Plains Town Hall Courtroom.

For further information, please telephone 322-6700, Extension No. 220.

One Hundred and Thirty-Three Earn Terrill School Honors

The names of those who earned honor roll standing during the fourth marking period at the Terrill Middle School in Scotch Plains were announced this week.

In the sixth grade, nine children, or 6.2 per cent of the 145-member class, were named to the distinguished honor roll, which requires a grade of "A" in all major academic subjects.

Thirty-five children, or 24.13 per cent of the class, were named to the honor roll, which requires at least two "A's," no grade lower than "B" in major subjects and at least "C" in other subjects.

In the seventh grade, eight children, or 4.2 per cent of the 190-member class, were named to the distinguished honor roll and 30 children, or 15.79 per cent of the class, were named to the honor roll.

In the eighth grade, 16 children, or 7.62 percent of the 210-member class, were named to the distinguished honor roll and 35 children, or 16.67 per cent of the class, were named to the honor roll

SIXTH GRADE
DISTINGUISHED HONOR ROLL

Allen, David	Kavinski, Gerald
Blalock, Lauren	Keiner, Danielle
Cutrofello, Michele	Lisa, Andrea
Heffner, Richard	McCall, Tara
Schwartz, Lauren	

SIXTH GRADE
HONOR ROLL

Advani, Ashish	Keeton, Douglas
Alonzo, Joana	Kwaczynski, Lukasz
Blauth, Jennifer	Lasus, David
Bligh, Michael	Lisa, David
Bloch, Jeffrey	Nanni, Lauryn
Bushinger, Stacy	Notoans, Modlogi
Ceamas, John	Pleans, Matthew
Denizio, Brian	Quijano, Karena
Dornbush, Evan	Ruse, David
Erzleben, Michelle	Stender, Niel
Garibaldi, Joanna	Stoll, Alexis
Gentile, Thomas	Teutonico, Rachel
Graves, Jason	Tiedemann, Susan
Green, Tiffany	Valenzano, Paul
Hahner, Ryan	Wiener, Jon
Hyman, Jonathan	Yadava, Akshay
Kashlak, Ronald	Zhao, RuYun (Lucy)
Zullo, Matthew	

SEVENTH GRADE
DISTINGUISHED HONOR ROLL

Calello, Kari	Gibson, Maseyuke
Chen, Joyce	Lewandowski, Carla
Dec, Laura	Shoor, Gitanjali
Evans, Keelan	Sumanski, Elisa

SEVENTH GRADE HONOR ROLL

Bishop, Douglas	Luciano, James
Bonner, Jeanette	Macalintal, Arnold
Burke, Elizabeth	Marks, Jason
Crane, Robert	Maurer, Lindsay
DeLisi, Cynthia	McCabe, Colleen
Doebber, Ian	Mele, Melanie
Dubman, Sarah	Milberger, Michael
Feighner, Jeffrey	Palmatier, Amanda
Grossman, Michale	Sargent, Anne
Hills, Jaimee	Scribner, Allison
Johnson, Molly	Sih, Jean
Kanarek, Jennifer	Tourjee, Jeanette
Kanarek, Samantha	Walsh, Stacy
Lisa, Rianna	Wiggins, Yolanda Ann
Lubrano, Joseph	Zentmeyer, Jessica

Mrs. Claston Cited for Service

Mrs. Ermine Claston of Scotch Plains was inducted into the 10/10 Club at John F. Kennedy Medical Center of Edison for being an adult volunteer with at least 10 consecutive years or 10,100 hours of service.

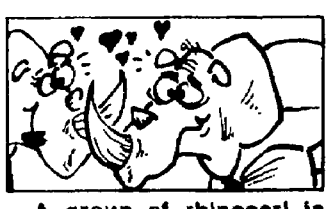

A group of rhinoceri is known as a *crash*.

County Vocational Schools Hold Graduation Ceremonies

More than 300 students, including members of the Evening Division, were awarded certificates of course completion when the Union County vocational-Technical Schools held their 26th annual commencement ceremonies on Monday evening, June 21, at the Raritan Road Campus.

FANWOOD
Priscilla S. Ring, Cosmetology.
SCOTCH PLAINS
Robert J. Ball, Culinary Arts.
Nicholas Checchio, 3rd, Automotive Technology.

EIGHTH GRADE
DISTINGUISHED HONOR ROLL

Arnold, Julianne	Miller, Caralynne
Banis, Susanne	Morse, Kristi
Bishop, James	Polito, Kathleen
Erzleben, Stephanie	Reichman, Mandy
Golasz, Cyrus	Schwartz, Nicole
Goyal, Lipika	Silva, AmyLou
Jain, Reema	Spector, June
Macintyre, Rose	Strong, Rachael

EIGHTH GRADE
HONOR ROLL

Battaglia, Jessica	Kalyanaraman, Jay
Boyle, Christine	Kashlak, Michelle
Brown, Melissa	Lee, Michelle
Cahill, Lisa	McClintock, Karen
Campbell, Jay	McCoy, Erin
Cangialosi, Anthony	Mitra, Anjalee
Cuoco, Rocco	Nanfria, Steven
D'Agostino, Joanna	Nishimura, Reiko
Donovan, Brian	O'Neill, Melissa
Gershman, Benjamin	Osborne, Amos
Gillet, Brad	Pastir, Susan
Greene, James	Powell, Brian
Hartelius, Deborah	Rusnak, Aleda
Horvath, Daniel	Shih, Jian Bon
Hyman, Marisa	Taillon, Jennifer
Jansen, Alissa	Testa, Jennifer
Joseph, Nina	Walker, Jena
Yamamoto, Aki	

David DiNizo, Electrical Technology.
Christopher Dougherty, Air Conditioning, Heating and Refrigeration.
Dina M. Forlano, Cosmetology.
Karl L. Hicks, Graphic Communication.
Nancy Intili, Cosmetology.
Shawn Johnson, Electrical Technology.
Marcello Nizzardo, Automotive Technology.
Eric Podlas, Carpentry/Construction.
Lakisha Riley, Business Data Programming.
Kay Sirdashney, Business Data Programming.
Eugene M. Whelan, Air Conditioning, Heating and Refrigeration.
WESTFIELD
Tommy L. Anderson, Air Conditioning, Heating and Refrigeration.
Matthew S. Becker, Commercial Art.
Daniel Caldora, Automotive Technology.
Carole Egidio, Commercial Art.
Jennifer E. Faggins, Cosmetology.
Jennifer Green, Commercial Art.
Brian J. Jackson, Allied Health.
Marlen Rappa, Graphic Communications.
Michael S. Savad, Masonry.
Diedra R. Williams, Allied Health.
Eric C. Pundock, Electrical Technology.
Eugene J. Zivny, Electrical Technology.

Scotch Plains Ranch

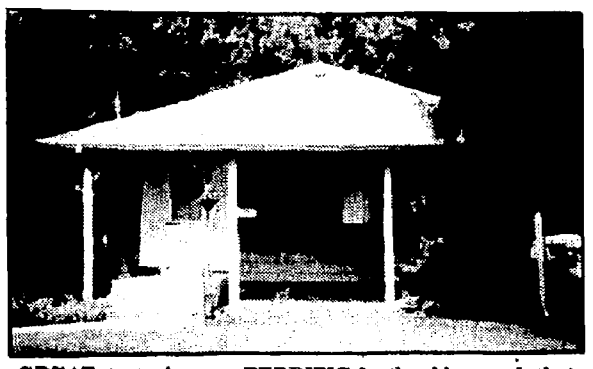

GREAT starter home or TERRIFIC for the older couple that wants one floor living.

3 Bedrooms, living room, dining room and very attractive remodeled kitchen. New furnace, central air, 2 car garage and fenced in rear yard. Excellent location $155,500.

Betz & Bischoff Realtors
202 MOUNTAIN AVE.
WESTFIELD
(908) 233-1422

THE REAL ESTATE SCHOOL of Central New Jersey

"Education and Licensing Courses"
"Fundamentals and Basics"
Leading To

JOBS - JOBS - JOBS

"Fields of Opportunity"

Residential, Commercial, Industrial & Land Sales
Rental Agents, Property Management,
Mortgage Brokerage, Banking, Representatives,
Banks, Savings & Loan Associations,
Mortgage Companies & Title Companies,
Mortgage Processing & Title Closers,
Apprentice & Licensed Appraisers Positions,
Federal, State & Municipal Planning & Zoning,
Management & Supervisory,
Secretarial, Receptionist & Clerical

"Continuing Education For Specialized Fields"

Thousands of Successful Graduates Since 1968

BECAUSE
REAL ESTATE EDUCATION IS "OUR" ONLY BUSINESS

1734 OAK TREE ROAD
EDISON, N.J. 08820
Classes Forming
Limited Seating

25

(908) 548-0603
(800) 427-1117
Call Today
Free Brochure

Near Turnpike, Parkway, U.S. 1, 22 & 287

GARWOOD * 4 BR, 1 1/2 BA, bi-level w/ great mother/daughter potential. Oak LR flrs., DR + EIK w/oak cabs. Grade level FR w/summer kit., BR/office & bath. Deck, fenced yard. $195,000.

CRANFORD * Many recent improvements! Vestibule to LR w/fireplace, large FDR + EIK. Two 1st fl. BRs & BA + a BR, 1/2 BA & rm. for expansion on the 2nd. Scrnd. porch, new roof. $189,000.

CRANFORD * Picture window in the LR & w/w carpet in the LR, DR & stairs. Kitchen exits to raised patio w/awning. 2 1st fl. BRs + 1 BR & rm. for another on the 2nd. $177,000.

WESTFIELD * Parquet flr. entry to LR w/wood-burning stove bay window & triple sliders to deck & wooded grounds. FR w/frpl., encl. porch, 3 BRs, 2+ BAs, pan. RR w/frpl. $229,000.

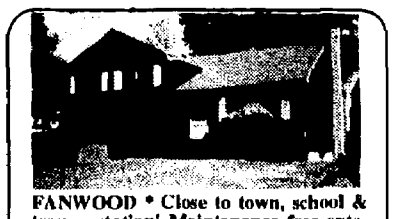

FANWOOD * Close to town, school & transportation! Maintenance free exterior. LR w/bay window & fireplace, formal DR, EIK to fenced yard + a tandem garage w/storage. $159,900.

CRANFORD * Close to town, park & schools! 3 BR split w/newer furnace, CAC & roof. Grade level FR, lndry/mud rm. & half bath. DR + EIK w/Bl microwave oven & DW. $179,000.

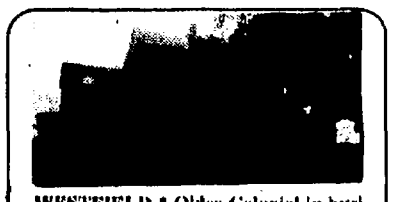

WESTFIELD * Older Colonial in business district, bordering on prof. zone. zoning allows for retail sales & service business + Business, admin. & prof. offices. $259,000.

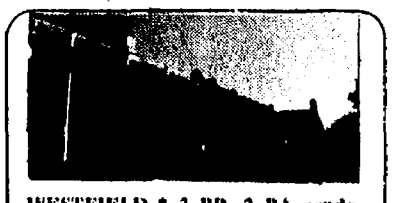

WESTFIELD * 2 BR, 2 BA condominium close to town & train! LR fireplace & sliders to balcony, EIK, laundry area, many closets, security system, CAC & garage. $237,500.

WESTFIELD * Two family! 1st fl.: LR, den, kit., 2 BRs, lndry & porch. 2nd fl.: LR, kit. & 3 BRs. Separate utilities, 2 HWHs, double garage, aluminum siding. Walk to town! $229,000.

Rorden Realty, Inc.
232-8400
REALTOR

Celebrating 21 Years of Landmark Service

Evenings

Warren Rorden	232-6807	Carolyn Higgins	233-2882
Virginia Rorden	232-6807	Terry Monzella	233-7792
Sandra Miller	232-6766	Richard Diemer	654-1600
Joyce Taylor	232-4423	Joan Karl	272-5725
Sheila Parizeau	233-6857	Elaine Demyan	272-4987
Joanne Monaghan	233-3389	Denise Baldwin	233-5246
Vicki Bekkedahl	232-7210	Laura Peebles	276-4280
Ellen Troeller	654-6514	Carolyn Wilday	232-1463

44 ELM STREET • WESTFIELD

Dr. David J. Rock Elected Head of Council on 'Diversity'

Kean College of New Jersey's Diversity 2000 Council is paving the way for teachers "to educate for diversity," according to the Council's recently elected President, Dr. David J. Rock, assistant Superintendent of Westfield Public Schools.

The council is a coalition representing approximately 25 urban, suburban and rural school districts. Its mission is to provide education and training for its members in multiculturalism and diversity.

Dr. Rock's appointment includes working collaboratively with council representatives "to bring an awareness to as many teachers as we can in the State of New Jersey to the need for teaching for diversity."

"We must prepare our students to work with a diverse population because of rapidly changing demographics in the state and around the country," said Rock.

The council was formed three years ago, with the leadership of Kean's School of Education, and is an outgrowth of the College's Holocaust Resource Center, a clearinghouse for Holocaust education and race and prejudice reduction.

Dr. David J. Rock

Since its introduction, the council's network of educators have provided inservice courses and programs that embrace diversity issues to school districts.

"Multicultural instruction is vital in today's society," adds Dr. Ana Maria Schuhmann, Dean of the School of Education.

"The benefits of teachers knowledgeable in diversity are many. The majority of students will gain an understanding not only of themselves but others and in doing so gain respect for others," said Dr. Schuhmann.

Currently, four inservice courses, with Kean College graduate credit, are available to member districts. "Teaching the Holocaust," "Teaching Prejudice Reduction," Seeking Educational Equity and Diversity, a year-round seminar, are available to teachers throughout the 1993-1994 academic year. A new course, "Teaching for Diversity," will also be offered for the first time during the fall 1993 semester at Kean.

Seeking Equity is designed to encourage teachers to develop a more inclusive school curriculum by having them read and discuss new scholarship on gender, race and class.

Approximately 533 teachers have taken "teaching the Holocaust" in 21 sections, an average of 25 teachers per course. Its followup course, "Teaching Prejudice Reduction" has benefited 162 teachers during the past seven semesters. Dr. Joseph Preil, Co-Director of the Holocaust Resource Center and founder of the Diversity Council, teaches both courses.

According to Dr. Rock, the council's future slate includes completing the structure necessary to become a permanent council with its own constitution and set of by-laws. It has recently published its first newsletter and is currently underway in broadening its membership base to include more school districts.

Amanda Kong Participates In Governor's School

Amanda Kong of Westfield is among high school seniors from each county in New Jersey participating in the Governor's School in the Sciences at Drew University in Madison for a four-week period through Saturday, August 14.

The 90 science scholars were selected from over 250 nominees by a 10-member committee of doctoral scientists. Selection was based on academic record, Preliminary Scholastic Aptitude Test scores, teacher recommendations, an expressed interest in science and extracurricular involvement.

The Governor's School offers intensive, non-credit, college-level instruction in physics, biology, psychology, mathematics, chemistry and computer science.

Laboratory courses, team research projects, guest speakers and fieldtrips round out the curriculum. The faculty features professors from Drew and other colleges plus professional laboratory scientists. This is the 10th consecutive year the Governor's School has resided at Drew.

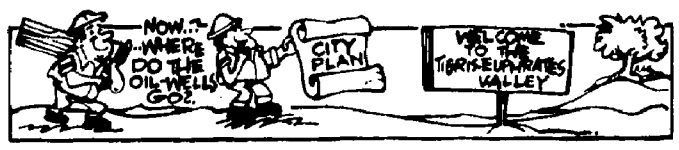

The first cities appeared about 3,500 BC, some historians say, in what is now Iraq.

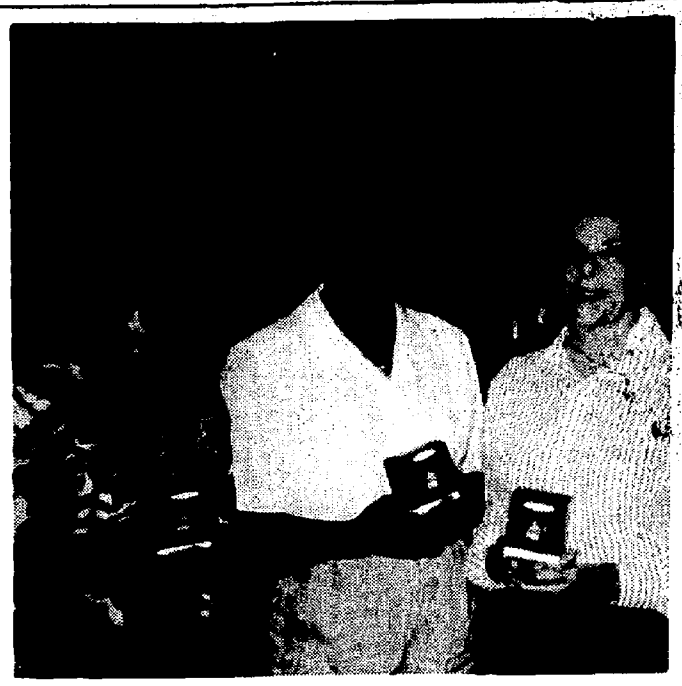

THE LUCKY ONES...Some of the winners in the Register-to-Win Drawing at Irma's Hallmark, left to right, are: Mrs. Eileen Lynch of Fanwood, Mrs. Catherine Johnson of Plainfield and Mrs. Jeanne Bender of Fanwood.

Irma's Hallmark Announces Ornament Premiere Winners

If you want to get through the hot days of summer, you've got to think cool. And that's exactly what Irma's Hallmark of Fanwood is doing. Pay a visit to the comfortably air-conditioned card, gift and gourmet shop on South Martine Avenue, and you'll see their selection of the 1993 Hallmark Keepsake Ornaments. It's all part of Hallmark's national premiere to celebrate the 20th anniversary of Keepsake Ornaments.

"The premiere is held primarily for the benefit of the collector," according to Michael Glassett of Irma's. "The Hallmark Keepsake Ornament Collector's Club has been dramatically growing in membership. The collectors get very excited to see what's new each year. It gives them a chance to build on their collections early while best selection is guaranteed."

Irma's held a Register-to-Win Drawing to kick off the premiere. Eight local residents were the lucky winners of "You're Always Welcome," an exclusive Tender Touches Ornament from Hallmark. The winners were Mrs. Jeanne Bender of Fanwood, Mrs. Maryann Borkowski of Plainfield, Mrs. Catherine Johnson of Plainfield, Mrs. Eileen A. Lynch of Fanwood, Alan R. Marchioni of Scotch Plains, Mrs. Patricia McCarthy of Westfield, Mrs. Susan Tomlinson of Watchung and Mrs. Monserrate Vargas of Fanwood.

The entrant's names will now go into a national contest for various prize packages from Hallmark. The drawing date for national prizes was August 2.

Mr. Glassett noted that the general public has been "warming up" to the presence of a winter item in the middle of summer, "We've heard some very amusing comments. But once the customer takes a closer look — especially at the light, sound and action 'Magic' ornaments, they agree unanimously that the quality and appeal are incredible. Consequently, many customers have taken advantage of the relaxed, no-rush atmosphere to start their holiday shopping."

Mr. Glassett added Collector's Club applications are available at the store, and people are signing up more than ever. "Hallmark's is the largest national club for ornament collectors. They offer incentives for members such as limited edition ornaments, a quarterly newsletter and more. But primarily, it's simple the pleasure of collecting and starting a tradition with your family and special friends that motivates people to join and collect. Hallmark provides a top quality product and supportive club for this purpose."

Anyone interested in joining the collector's club is welcomed to stop in at Irma's Hallmark to pick up an application and preview their ornament selection. No purchase is necessary.

Irma's Hallmark of Fanwood is opened every Monday through Friday, from 9 a.m. to 9 p.m.; Saturday, from 9 a.m. to 6 p.m., and Sunday, from 9 a.m. to 4 p.m. Irma's Hallmark of Fanwood has achieved and maintained Hallmark's prestigious "Gold Crown" status for retailing excellence.

Thirteen Students From Scotch Plains Cited by Academy

Thirteen Scotch Plains students received honors for the third tri-mester at Mount Saint Mary Academy in Plainfield and Watchung.

Karlene Rosera and Yuri Muraguchi earned placement on the Honor Roll of Distinction, while Rachel Canete, Cristina Capitly, Regina Verzosa, Margaret Gamao, Susana Ayyanathan, Conchitina Capitly, Mitzi Coquia, Maryanne Gamao, Christine Verzosa, Danielle Menichella and Kimberly Pecoraro merited spots on the Honor Roll.

1359 MARTINE AVE., PLAINFIELD

Just reduced! Beautiful area, home on quiet corner lot, stone & frame Colonial features, LR w/stone fplc. & French doors, den w/stone fplc., newer kitchen. Lg MBR features 2 walk-in closets, 2.5 baths, 2-car garage. Move right in! Only $169,900.

HIDDEN HOLLOWS

CLAWSON AVE., PLAINFIELD

Only 2 units left! Muhlenberg area. Townhouses under construction. Fireplace, 2.5 baths, cathedral ceiling, garage, CAC, special financing available. Only $114,900.

QUEEN CITY REALTY 889-9111
113 SOUTH AV FANWOOD

COWPERTHWAITE SQUARE
CONDOMINIUM ASSOCIATION OF WESTFIELD

Located just 1 1/2 blocks from the center of town at Clark Street & Cowperthwaite Place.

For information on Availability, Sales, Rentals and Age Restrictions call the Management Office — 233-1422.

Betz & Bischoff Realtors
202 MOUNTAIN AVE.
WESTFIELD
(908) 233-1422

BURGDORFF
REALTORS

Introducing PropertySource.

For recorded descriptions of Burgdorff Realtors' properties: Dial 1-800-759-HOME

Enter any 4-digit PropertySource (PS) Code found in each home description • For additional information press zero for an associate or choose our PropertySearch™ feature for a customized search of properties by area and price.

TURN OF THE CENTURY COLONIAL
home. Beautiful chestnut woodwork, modern kitchen w/cherry cabinets, living w/fpl., formal dining room, family room and glassed porch plus 4 large bedrooms on second floor and bedroom and bath on first floor. Offered in Westfield for $359,900. PS 4595

MOVE RIGHT IN
Three bedroom, 1 1/2 bath, 10-year-old home in mint condition, located in Westfield. Hardwood floors, central air conditioning, and a deck off the family room are just some of amenities. Asking $212,900. PS 7936

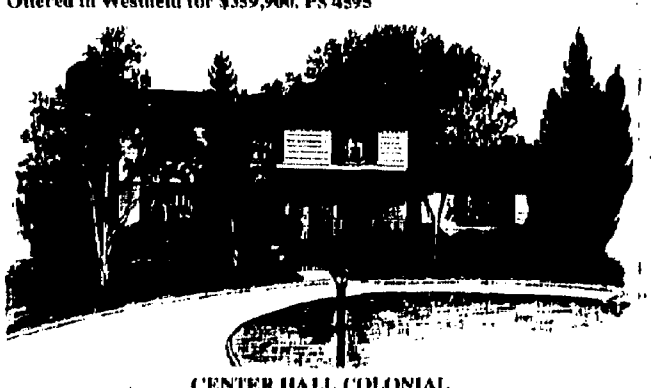

CENTER HALL COLONIAL
Spacious center hall Colonial set on 1 acre in Scotch Plains. Living room w/marble fireplace and beamed ceiling, custom kitchen, 5 bedrooms, pool. Move in this summer. $349,900. PS 4148

BASK IN THE SUN
on a custom deck overlooking a 42' built-in pool and landscaped yard. Discover affordable affluence in this 5 bedroom, 2 1/2 bath home with gourmet kitchen, dining room, family room w/fpl., CAC and much more. Offered in Mountainside for $369,900. PS 1081

WESTFIELD OFFICE
600 North Avenue West
Westfield, NJ 07090
(908) 233-0065

HOMEQUITY RELOCATION CENTER

THE NEWSPAPER:
A Family Affair

No other source of information gives your family more. News, views, entertainment, special features...there's something for everyone in

The Westfield Leader
THE TIMES

In-County Subscriptions, $16.00
Out-of-County Subscriptions, $20.00
College Subscriptions, $14.00
September to May

SUBSCRIBE NOW!
MAIL TO: 50 Elm Street, Westfield, N.J. 07090

Name _____

Street _____

City _____ Phone _____

Zip _____

DRESSUP TIME..Bubbles the Clown, a teacher at the Westfield Workshop for the Arts, applies face paint to a young clown hopeful at the workshop's annual Festival of the Arts on July 26.

Workshop for the Arts Holds Summer Festival

The Westfield Workshop for the Arts held its annual Festival of the Arts on July 26. Students from kindergarten through high school displayed their art work, performed dance and musical selections and entertained parents and friends with clowning, twirling and fencing at Edison Intermediate School in Westfield from 6 to 9 p.m.

The festival was a culmination of almost five weeks of activity during the summer arts enrichment program. Over 100 classes were offered this year to the almost 750 students who studied subjects such as music, dance, fine arts, crafts, television, creative writing and computers.

The "Art Gallery" featured a variety of student exhibits in such mediums as photography, cartooning, batik, sculpture, mixed crafts, drawing, painting and pottery. The journalism class displayed their original workshop newspaper, while creative writing students featured their own stories.

A Parisian sidewalk mural offered by the French class decorated the wall. Students of origami constructed an outdoor origami scene, complete with birds, flowers and fish, while students of mask making showed their bright masks made with feathers and glitter. The life drawing class displayed artwork created from live models. Stained-glass boxes and pottery shaped like animals and cartoon characters, completed the art displays.

The gymnasium was filled with music and dance. Family and friends saw Step Aerobics, ballet,tap, jazz and dance-pom routines. The first through third-grade students of creative movement performed *Boomps a Daisy* and *Be Our Guest,* while the twirling classes danced to *Coming to America* and *It's a Small World.*

The Jazz Aerobics class performed to two old favorites, *The Twist* and *Jailhouse Rock.* The Karioke Kids, heads adorned with huge straw hats, performed the Beach Boys tune *Kokomo,* while the Electronic Keyboards students were a hit with *Rollin' on Down, Lullaby/Heart and Soul* and *Frere Jacques.* The musical selections were rounded off with performances by the Concert and Jazz Bands. The Concert Band played *Trumpets R Us* and *Le Manuscript* and the Jazz Band performed *Alexander's Ragtime Band* and *What the World Needs Now.*

The Festival of the Arts continued outside with face painting by Bubbles, the clown, who taught a clowning course. Student clowns, under the direction of their teacher wandered through the crowd entertaining both children and adults. In one of the most popular areas, many of the chess students challenged teacher Barry Jaffe to simultaneous board battles. Music ensembles that performed al fresco included the Song flutes, the Woodwinds and the String group.

The Westfield Workshop for the Arts concluded its 22nd summer season last week. After seeing work by their fellow students, the festival was abuzz with talk of what courses to enroll in next summer.

The Westfield Workshop for the Arts, established in 1972, is a nonprofit program of the New Jersey Workshop for the Arts, an arts education organization which also oversees Union County Music Theater, the Music Studio and the Westfield Fencing Club, all under the direction of Dr. Theodore K. Schlosberg.

Assemblyman Criticizes 'Punitive' Business Bill

In response to the introduction of legislation that would penalize businesses threatening to leave New Jersey, Assemblyman Alan M. Augustine, who represents Westfield, Scotch Plains and Fanwood, today urged a more positive approach to attract businesses to New Jersey and retain those already based here.

Prompted by the introduction of Assembly Bill No. 2544, which would create a multi-state commission to recommend sanctions against companies threatening to relocate to other states, Assemblyman Augustine urged his colleagues to resist a "punitive" approach and hold steady to the positive economic course already mapped out by the legislature.

The legislature has made dramatic progress toward reviving New Jersey's economy in recent months, according to the Assemblyman, by promoting legislative focused on incentives rather than punitive strategies.

The bill would lead New Jersey down the wrong path," the legislator said. "It suggests we've exhausted our options in building a better relationship with the business community, when in fact the initial steps in that direction already have been taken."

Assembly Bill No. 2544 would create the Multistate Industrial Retention Commission.

Consisting of five or more states, the commission would act in unison to discourage businesses from relocating from one member state to another by "disbarring" such companies from entering into contracts with any agency of that state, by withholding economic assistance or incentives and by divesting them of state pension, cash management and annuity funds.

Referring to a package of bills creating tax incentives for businesses that was recently signed into law, the lawmaker characterized New Jersey's present position as standing on the threshold of economic progress.

"We've taken the first steps down the road to a more positive relationship with the business community and the economic recovery that will follow," he said. Assembly Bill No. 2544 would represent a U-turn on what should be a focused,clearly-directed path to a stronger economy."

Assemblyman Augustine is a member of the Assembly Labor Committee where the bill now is pending consideration following its May 10 introduction.

"Productive relationships, particularly between government and industry, are not forced or pressured, but carefully nurtured," the Assemblyman said. "We must continue with the renewal of this relationship to attract business, rather than forming anti-business alliances with other states in a futile effort to preserve the status quo.

"The bill seeks to force a marriage of industry and government," the legislator added. "Business,labor and ultimately New Jersey, would be ill-served by an arrangement that can only foster distrust and hostility. Furthermore, I believe the use of sanctions against companies that plan to relocate is unconstitutional and offers a kind of 'Big Brother' approach to managing our economy that no business would welcome."

WHAT A CHARACTER...Norton is an affectionate,energetic basset hound and terrier mix. He is Mr. Personality as he shows off to be the center of everyone's attention. Norton is 2 years old, neutered and has had his shots.

Adoption Open House For Pets This Saturday

People for Animals, a nonprofit animal welfare organization, in association with other animal welfare groups, is sponsoring a pet adoption open house on Saturday, August 7, from 10 a.m. until 4 p.m. at The Pet Food Giant store at Route 22 East and West End Avenue in North Plainfield. The store management has donated the use of facility for the event.

Many cats, kittens, dogs and some puppies will be at The Pet Food Giant in hopes of being adopted. Homes are desperately needed for the growing number of homeless animals. People for animals is making a special appeal and asking the public to find room in there homes and in there hearts for a furry friend.

All animals are inoculated and veterinarian checked. For families desiring a trial period with a pet before adoption, People for animals offers a foster home program. A donation is requested for all adopted animals. Please call 241-4954 or 355-6374 for adoption and foster home information.

CLIP THIS AND SAVE

Recycling Pickups Told For Rest of 1993

The Union County Utilities Authority has released the schedule for curbside pickups of recyclables during 1993 for Westfield.

Newspaper, glass bottles and jars, aluminum and tin containers, household corrugated, plastic bottles and mixed paper will be collected every other week according to the following schedule:

WESTFIELD

Thursdays — North of the railroad tracks
Fridays — South of the railroad tracks

	NORTH	SOUTH
April	15 and 29	16 and 30
May	13 and 27	14 and 28
June	10 and 24	11 and 25
July	8 and 22	9 and 23
August	5 and 19	6 and 20
September	2, 16 and 30	3 and 17
October	14 and 28	1, 15 and 29
November	11	12 and 26
December	9 and 23	10 and 24

There will be no pickup on the Northside on Thursday, November 25.

Residents are reminded to set out their recyclables by 7:30 a.m. the day they are scheduled for collection.

CALL COLDWELL BANKER
SCHLOTT REALTORS

Distinctive Offerings presented by Schlott® Realtors®

CRANFORD $155,000
Comfortable ranch in move-in condition. New Kit., spacious din. rm. w/sliders to deck, den, front porch, finished basement and many updates. WSF4405

SCOTCH PLAINS $369,000
Spotless center hall Colonial. Picturesque setting w/professionally landscaped property & circular drive, 4 bdrms., 2.5 bths., large kit., fam. rm. w/fplc. and much more. WSF4372

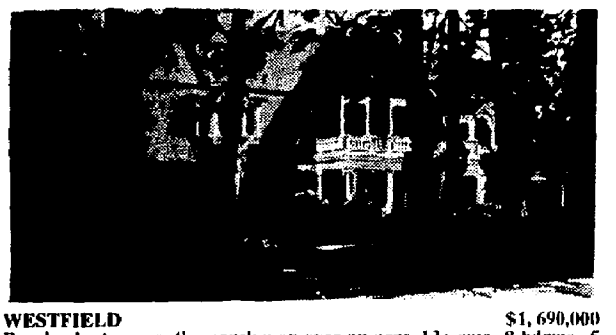

WESTFIELD $1, 690,000
Resplendent, romantic mansion on over an acre. 13+ rms., 8 bdrms., 5 full & 2 half baths, outstanding, luxury kit., and much more including a 3,000 sq. ft. carriage house. WSF4220

PLAINFIELD $699,000
Become lord of the manor in this exceptional Sleepy Hollow Tudor. 12x26 kit., 8 bdrms., 4.5 bths., Gunite free-form pool, CAC and so much more. WSF 4354

MOUNTAINSIDE $369,900
Rambling 4 bdrm. ranch. Security & fire alarm systems, CAC and more. Picture perfect. Beautifully situated on wooded property & cul de sac location. WSF 4403

WESTFIELD $289,900
Currier & Ives classic, 5 bdrms., 3.5 bths., updated kit. w/breakfast rm., din. rm w/French doors to porch. Delightful detailing w/exciting individuality. WSF 4476

WESTFIELD
264 E. Broad Street
233-5555

COLDWELL BANKER SCHLOTT®, REALTORS®
#1 Westfield Office #1

COLDWELL BANKER
SCHLOTT® REALTORS®

©1993 Coldwell Banker Residential Real Estate. An Equal Opportunity Company. Some Offices Independently Owned and Operated

Quality Oriented Businesses and Services In Our Area • August 5, 1993

THE SCOTCH PLAINS/FANWOOD BUSINESS REVIEW

Produced by The Jersey Express • PO Box 696 • Manville, NJ 08835 • 908-218-3710

1ST NATIONWIDE BANK

Setting New Standards In Banking

Financial security rarely happens by itself. We have to plan for it, save for it, and be able to manage money wisely. In our community, there is a bank geared to meet your goals for today and prepare you for the future. Professionals and individuals will appreciate the experienced financial management team at **1st Nationwide Bank**.

From residential lending needs to individual portfolio planning, **1st Nationwide Bank** is clearly poised to help. They offer totally free checking.

When considering financial planning **1st Nationwide Bank** has a full service investment department with an in-house licensed broker and investment counselor, let **1st Nationwide Bank** introduce you to organized, detailed and friendly service. Here, you will find a spirit of cordial cooperation and a willingness to extend their services to you, for your future and security.

1st Nationwide Bank is located here in **Scotch Plains** at **361 Park Avenue**, telephone **322-8882** and offers convenient hours daily: Lobby – Monday, Tuesday, Wednesday and Friday 8:30 am to 3:30 pm; Thursday 8:30 am to 7:00 pm; Saturday 9:00 am to 12:00 noon: Drive Up – Monday, Tuesday, Wednesday and Friday 8:30 am to 6:00 pm; Thursday 8:30 am to 7:00 pm; Saturday 8:30 am to 12:00 noon. At **1st Nationwide Bank**, you're in good hands. Visit today.

STEFANO'S RISTORANTE ITALIANO

"For Fine Italian Cuisine"

Fine food and drink is a favorite topic of conversation for it speaks a universal language, but at **Stefano's Ristorante Italiano** in **Fanwood** at **295 South Avenue**, phone **889-7874**, such fine dining is a most enjoyable reality. This outstanding restaurant has become a favorite gathering place for particular people who know and appreciate the best.

This is one of the finest restaurants in our area and they feature Pasta with Tomatoes, Chicken Stefano, Veal Massimiliano, Papale Cappella Seafood and more.

The editors of this *1993 Scotch Plains/Fanwood Business Review* heartily recommend **Stefano's Ristorante Italiano** to our readers. Remember, if you appreciate outstanding service and really good food and drink served at the peak of perfection, we suggest you drop in soon and enjoy hospitality at its best.

OLIVER A. HOWARTH PAVING AND EXCAVATING

Experts With The Reputation For Quality

Family Owned And Operated For Over 45 Years

The residential, commercial and industrial specialist for all types of paving construction is **Oliver A. Howarth Paving & Excavating**, in **Scotch Plains**, telephone **753-7281**. They can handle all your paving or excavating needs with expertise, whether for driveways, tennis courts, parking lots, seal coating, drainage problems or excavating. All of this work and more is done with precision and efficiency at the lowest possible prices.

The workers sent out on the job by **Oliver A. Howarth Paving & Excavating** are experienced and trained in each phase of the work they do, and all materials used on your project, from Belgian Block to railroad ties, are of the highest quality according to your specifications.

This family of experts has established an enviable reputation for doing work the way it should be done. This summer you can enjoy your friends more with endless games of tennis on your new tennis court. Stop throwing rocks up from your gravel driveway or parking lot; let **Oliver A. Howarth Paving & Excavating** pave your next project and save you the headache.

The Publishers of the *1993 Scotch Plains/Fanwood Business Review* are pleased to point out the aboveboard policies of **Oliver A. Howarth Paving & Excavating** and recommend them exclusively for paving, excavating and driveway work for all residential, commercial and industrial needs. They offer their customers free estimates, and of course, they are fully insured. Call today. You'll be glad you did.

EUGENIE GALLERY & FRAMES

Locally Owned & Operated

Custom picture framing is expertly done in this area by the **Eugenie Gallery & Frames** at **1732 East Second Street** in **Scotch Plains**. Phone **322-6333** for any information in this line.

Choose from one of the largest selections of frame mouldings in this area. Custom and ready made frames are available here in all sizes and shapes.

Mat board and glass are out to order to complete your picture. Custom designing and finishing of frames and mats for every decor has made this firm well known and respected in Scotch Plains.

You'll enjoy doing business here for you'll find courteous welcome is given to all who enter this shop. Your picture framing will be done artistically at a modest price thereby assuring your satisfaction.

Take that print you have stored away or that picture you painted last year to them today and have it framed so you'll be proud to hang it in your home.

For all your picture framing needs, the publishers of this *1993 Scotch Plains/Fanwood Business Review* suggest **Eugenie Gallery & Frames**.

NUNZIO'S PIZZERIA

Free Delivery Every Day All Day

Don't let anyone kid you about who has some of the best pizza in town. People around these parts know from experience that great pizza is served by **Nunzio's Pizzeria** located at **2387 Mountain Avenue** in **Scotch Plains**, phone **889-4464** for order.

Through the use of their guarded recipes and finest quality ingredients, **Nunzio's Pizzeria** offers this area authentic old-world pizza in many delicious varieties that you can either take out or have delivered to your home or business. **Nunzio's Pizzeria** makes all their dough fresh everyday. In addition to great pizza, **Nunzio's Pizzeria** offers a wide variety of hot and cold subs, sandwiches, salads and specialty pies.

The management at **Nunzio's Pizzeria** has made it a point to hire people they can trust to give you friendly service, and the prices are reasonable. What would pizza be without your favorite soft drink? **Nunzio's Pizzeria** has many to choose from.

For delicious pizza, or any of their other tasty meals, the editors of this *1993 Scotch Plains/Fanwood Times Business Review* heartily suggest **Nunzio's Pizzeria.** You'll return again and again. We compliment them for their fine food, friendly service, and warm hospitality.

HOREV DECORATORS

Complete Decorating Service

Shop At Home or Visit Their Showroom

Exciting, beautiful, custom-made draperies await you at **Horev Decorators**, located in **Fanwood**, phone **1-800-?14-6738** for estimates. One of the largest selections of drapery fabrics in this area can be found at this fine studio. Extensive selections of solids, prints, and designer fabrics for every decorating scheme are featured.

Horev Decorators will be pleased to discuss your color and texture needs at your home or in their shop. Decorative and hardy fabrics are also available here for use in businesses and stores. They will be glad to advise you on draperies for businesses and institutions.

You'll save by shopping here because they buy direct from America's finest mills and factories. There is always a large assortment of fine fabric samples and hardware. **Horev Decorators** custom drapery work is all done at their premises. **Horev Decorators** includes complete installation to insure proper hanging and rodding and your complete satisfaction from start to finish.

This *1993 Scotch Plains/Fanwood Business Review* and its editors suggest that you do business with **Horev Decorators** today. You'll be pleased you did!

HEARING AID CENTER OF WESTFIELD

Locally Owned & Operated

Mrs. Thatcher - Licensed Hearing Aid Dispenser #257

"Medical and technological advances in the hearing industry have made great strides towards helping the hearing impaired individual in the last decade. Innovations such as noise suppression circuits, analogue to digital selection, infra-red wireless assistive listening devices, and feed-back reduction circuits are just a few of these improvements being used by the hard of hearing."

Hearing Aid Center of Westfield, located at **940 South Avenue, West**, in **Westfield**, has the professional expertise to help with your hearing needs. Mrs. Thatcher, a licensed Hearing Aid Dispenser, can handle your visit with confidence and discretion. An appointment can be made to assess your needs by calling **233-0939**.

We, the editors of this *1993 Scotch Plains/Fanwood Business Review*, are pleased to recommend **Hearing Aid Center of Westfield** to all of our readers and ask them to take advantage of their outstanding services to the community.

Special consideration is always given to Senior Citizens, so call today for your appointment.

FUTURE CREW MEMBERS...The Explorer's Group of the Welcome Wagon Club of Westfield recently visited the Westfield Fire House. Shown, left to right, are: Back row, Jason Ryan, Fireman Michael Brennan with Dean Thompson; Matthew Hurst, Nicholas Zaitz, Steven Schrul, Robert Goense, Thomas Kent and Nicholas Sato.

Westfield Chamber Adds Seventeen New Members

Robert Katz, Vice President for Membership of the Westfield Area Chamber of Commerce, announces the addition of 17 new members during the past few months.

Five service businesses, fur retailers, one food purveyor and five professionals continue the diversity of fields representative of the membership as a whole. Two new members, The Newcomers Club of Westfield and Toastmasters of Westfield, have joined as associates, a category of membership reserved for non-profit organizations.

New service businesses are: American Craft Marketing, Bousquet Roofing Co., Inc., Guillotine Haircutters, Signet Associates and Villari's Self Defense Center.

New retailers are: The Jelly Apple, For Infants' and Children's Clothing, T.C.T. Fine Art Gallery, The Lodge and Enchantments, a gift shop in Fanwood. CQ's Cincinnati Chili Parlor is the new food purveyor.

New professionals are: Dr. Rudolph M. Feuerstein, a dentist; Dan Mazzagetti, a Certified Public Accountant; K.D. Sullivan & Associates, financial consultants; Dillon Chiropractic Center, and Gary Goldner, a Certified Public Accountant.

The new Executive Director, Mrs. Katherine L. Broihier, invites new and continuing members to visit the Chamber office at 111 Quimby Street to become acquainted. The office, on the second floor, is open Monday through Friday from 10 a.m. to 4 p.m.

FOR THE LIBRARY...Mrs. Janet Clarrocca of the Scotch Plains Junior Woman's Club presents a check for $847 to Norbert Bernstein, Director of the Scotch Plains Library. The funds were raised from the book sale held on May 22.

Twenty-One Town Students Union College Academicians

Twenty-one Westfield residents are among 451 full-time and part-time students named to the Dean's List at Union County College, Cranford, Elizabeth and Plainfield for the Spring Semester, it was announced by Dr. Ernest Cronan, Vice President for academic affairs.

To be eligible for the Dean's List, a student must achieve a 3.0 average based on a 4.0 scale with no grade lower than a C.

Westfield residents named to the Dean's List include:

Michael G. Steirman, accounting and data processing; Ernestina Concha, business and computer information systems; Rona Maykish and Helen Yu, business management; Yan Chen and Donna M. O'Neill, business; Mary E. Johanson, criminal justice; James Streeter, engineering/architecture, and Robert Tedeschi, engineering.

Also, Lori A. Sanmartino, nursing at Elizabeth General Medical Center; Tamiko L. Pino, interpreters for the deaf; Amy B. Kornicke, liberal arts and communication; Jennifer A. Triarsi, liberal arts and early childhood education, and Maida Brock, liberal arts and education.

Also, Amy B. Schwartz, liberal arts and honors program; Paul L. Cagnassola and Matthew V. Masterson, liberal arts; Deborah J. Meyer, nursing at Muhlenberg Regional Medical Center; Chris Ann Ferrar, radiography at Muhlenberg Regional Medical Center; Jennifer A. Debanes, pre-physical therapy, and Vasantharani Pushparajam, respiratory therapy.

While the first milk teeth usually appear in infants at about five to eight months of age, some babies are born with teeth–including the future King Louis XIV of France, who was born with two teeth on Sept. 5, 1638.

Compulsory education was first introduced in 1819 in Prussia.

Charles Coronella Earns Doctorate

Charles J. Coronella, Jr., the son of Mr. and Mrs. Charles Coronella of Phoenix, formerly of Fanwood, has been awarded his Doctoral Degree in Chemical Engineering from the University of Utah.

Mr. Coronella has accepted an immediate appointment as Assistant Professor in the Department of Chemical and Metallurgical Engineering at the MacKay School of Mines at the University of Nevada in Reno.

After graduating from Fanwood-Scotch Plains High School, Mr. Coronella attended Lehigh University from which he received a Bachelor of Science Degree in Chemical Engineering and a Bachelor of Arts Degree in Mathematics. He subsequently was awarded a Master of Science Degree in Chemical Engineering from the University of Utah.

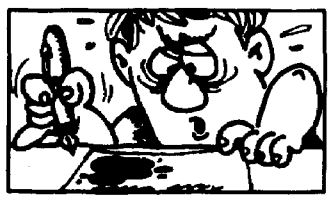

The black and blue-black inks used today are made from formulas that may date from as early as the second century.

PUBLIC NOTICE

NOTICE TO BIDDERS

NOTICE IS HEREBY GIVEN that sealed bids be received by the Borough Clerk of the Borough of Fanwood for a TRAILER DUMP TRUCK RENTAL for the Borough, and such bids shall be received, opened and read in public at the Fanwood Municipal Building, 75 North Martine Avenue, Fanwood on AUGUST 24, 1993 at 9:15 A.M. local prevailing time. At that time and place, the bids will be opened publicly and read.

Complete specifications and forms of bid, proposed contract and bonds for proposed work are on file in the office of the Borough Clerk at the Municipal Building, Fanwood, New Jersey and may be examined Monday through Friday between the hours of 9:00 A.M. and 4:00 P.M. Copies may be obtained by prospective bidders upon application and payment of a $20.00 fee. Bids must be submitted by the date and time provided above and on the standard proposal form in the manner designated therein and required by the specifications; must be enclosed in sealed envelopes bearing the name and address of the bidder, addressed to the Borough Clerk of the Borough of Fanwood and must be accompanied by all information and documents required by the contract documents and New Jersey Law. If awarded a contract, your company/firm will be required to comply with the requirements of P.L. 1975, C. 127, (N.J.A.C. 17:27) as amended and supplemented.

The right is reserved by the Mayor and Council to reject any or all bids and waive any informalities if deemed to be in the interest of the Borough to do so.

Eleanor McGovern
Borough Clerk
Borough of Fanwood

1 t — 8/5/93 Fee: $36.70

PUBLIC NOTICE

NOTICE TO BIDDERS

NOTICE IS HEREBY GIVEN that sealed bids be received by the Borough Clerk of the Borough of Fanwood for a RUBBERIZED ASPHALT EMULSION SLURRY SEAL for the Borough, and such bids shall be received, opened and read in public at the Fanwood Municipal Building, 75 North Martine Avenue, Fanwood on AUGUST 24, 1993 at 9:00 A.M. local prevailing time. At that time and place, the bids will be opened publicly and read.

Complete specifications and forms of bid, proposed contract and bonds for proposed work are on file in the office of the Borough Clerk at the Municipal Building, Fanwood, New Jersey and may be examined Monday through Friday between the hours of 9:00 A.M. and 4:00 P.M. Copies may be obtained by prospective bidders upon application and payment of a $20.00 fee. Bids must be submitted by the date and time provided above and on the standard proposal form in the manner designated therein and required by the specifications; must be enclosed in sealed envelopes bearing the name and address of the bidder, addressed to the Borough Clerk of the Borough of Fanwood and must be accompanied by all information and documents required by the contract documents and New Jersey Law. If awarded a contract, your company/firm will be required to comply with the requirements of P.L. 1975, C. 127, (N.J.A.C. 17:27) as amended and supplemented.

The right is reserved by the Mayor and Council to reject any or all bids and waive any informalities if deemed to be in the interest of the Borough to do so.

Eleanor McGovern
Borough Clerk
Borough of Fanwood

1 t — 8/5/93 Fee: $36.72

PUBLIC NOTICE

NOTICE TO BIDDERS

NOTICE IS HEREBY GIVEN that sealed bids be received by the Borough Clerk of the Borough of Fanwood for a PACKER RENTAL for the Borough, and such bids shall be received, opened and read in public at the Fanwood Municipal Building, 75 North Martine Avenue, Fanwood on AUGUST 24, 1993 at 9:30 A.M. local prevailing time. At that time and place, the bids will be opened publicly and read.

Complete specifications and forms of bid, proposed contract and bonds for proposed work are on file in the office of the Borough Clerk at the Municipal Building, Fanwood, New Jersey and may be examined Monday through Friday between the hours of 9:00 A.M. and 4:00 P.M. Copies may be obtained by prospective bidders upon application and payment of a $20.00 fee. Bids must be submitted by the date and time provided above and on the standard proposal form in the manner designated therein and required by the specifications; must be enclosed in sealed envelopes bearing the name and address of the bidder, addressed to the Borough Clerk of the Borough of Fanwood and must be accompanied by all information and documents required by the contract documents and New Jersey Law. If awarded a contract, your company/firm will be required to comply with the requirements of P.L. 1975, C. 127, (N.J.A.C. 17:27) as amended and supplemented.

The right is reserved by the Mayor and Council to reject any or all bids and waive any informalities if deemed to be in the interest of the Borough to do so.

Eleanor McGovern
Borough Clerk
Borough of Fanwood

1 t — 8/5/93 Fee: $36.21

Obituaries

P.W. Bennekamper, 76, Captain of Rescue Squad

Was an Officer for Merck Employees Credit Union, Had Owned the Tudor Hardware Store in Westfield

P. Walter Bennekamper, 76, a former Westfield resident, died Friday, July 30, at home in Palm Coast, Florida.

Born in Balston Spa, New York, Mr. Bennekamper had lived in Rahway most of his life.

He had lived in Westfield and Whiting before moving to Florida in 1987.

Mr. Bennekamper had worked for many years for Merck & Co., Inc. in Rahway and had been an officer for the Merck Employees Credit Union. He later had owned Tudor Hardware in Westfield and also had been a real estate broker in Whiting.

Mr. Bennekamper had been a longtime volunteer and Captain of the Westfield Volunteer Rescue Squad.

He had attended Trinity United Methodist Church in Rahway.

His wife, the former Miss Alta Hughes, died in 1983.

Surviving are a son, Robert Bennekamper of Brick; a daughter, the Reverend Diane Bennekamper of Freeport, Maine; a sister, Mrs. Ann Kovacs of Atlantic Highlands, and two grandchildren.

A service in the memory of Mr. Bennekamper will be held at 10 a.m. on Saturday, August 7, at Vanderhoven Chapel in Hazelwood Cemetery in Rahway.

August 6, 1993

Dr. Ely Stock, 56, Professor of English

Was Vice President of Kidney Patients Association Unit; Chaired a Section of the Modern Language Association

Services for Dr. Ely Stock, 56, of Westfield, who had been an English professor at the College of Staten Island, were held on Monday, August 2, in the Menorah Chapels at Millburn in the Vauxhall section of Union.

Dr. Stock died Friday, July 30, in St. Barnabas Medical Center in Livingston.

He had taught English at the College of Staten Island for 22 years.

Earlier, Dr. Stock had taught English at the Staten Island Community College, Sam Houston State Teachers College in Huntsville, Texas and English and American Civilization at Brown University in Providence, Rhode Island.

Dr. Stock graduated cum laude in 1958 with a Bachelor of Arts Degree in History from Brooklyn College, where he had been a Phi Beta Kappa. He had received his Doctorate in American Civilization from Brown in 1966.

The professor had published numerous scholarly articles in literary publications including essays, poetry and short stories.

Dr. Stock also had been the Vice President of the North Jersey Chapter of the American Association of Kidney Patients and had been Editor of the organization's newsletter, *Lifeline*, which discussed issues affecting kidney patients. He also had written articles on this subject for other publications and had counseled patients entering dialysis in Northern New Jersey.

Dr. Stock had been a reader for the College Board Competition Test and the New Jersey College Basic Skills Writing Examination Educational Testing Service, a judge for the National Council of Teachers of English Achievement Award in Writing, the Chairman of the Naturalism International section of the Northeast Modern Languages Association, the Secretary-Treasurer and New York State area Co-Chairman of the New England American Studies Association, a member of the Committee on English in Two-year Colleges of the College English Association and a lecturer for the Boston Area Seminar for International Students.

Surviving are his wife, Mrs. Susan Stock; two daughters, the Misses Marianne and Pamela Stock; a son, Arthur Stock, and a brother, Norman Stock.

August 5, 1993

Edward F. Licwinko, 77, Was Chemical Operator for Merck

Edward F. Licwinko, 77, of Scotch Plains died on Monday, August 2, in Muhlenberg Regional Medical Center in Plainfield.

A Mass will be offered at 10 a.m. today, Thursday, August 5, in St. Bartholomew the Apostle Church in Scotch Plains after the funeral from the Rossi Funeral Home at 1937 Westfield Avenue, Scotch Plains.

Mr. Licwinko had been a chemical operator with Merck & Company, Inc. in Rahway for 25 years before his retirement in 1980. He also had served in the Army during World War II.

Mr. Licwinko had been a member of the Oil, Chemical and Atomic Workers International Union.

Born in Philadelphia, he had lived in Rahway and Westfield before moving to Scotch Plains in 1965.

Surviving are his wife, Mrs. Lena Licwinko; two daughters, Mrs. Jean Scott and Mrs. Kathleen Rutter; a brother, Joseph Luchwinko; a sister, Mrs. Eva Gajewski, and four grandchildren.

August 5, 1993

Seraphin M. DeNicolo, 69, Was Veteran of World War II

Seraphin "Sam" M. DeNicolo, 69, of Scotch Plains, died on Tuesday, July 13, at Overlook Hospital in Summit.

Mr. DeNicolo was born in New York City. A former resident of Brooklyn, he had lived in Scotch Plains since 1966.

He was a retired executive who had worked at the American Telephone and Telegraph Company's headquarters in New York City.

He attended St. John's University in Queens and was a veteran of the Army, serving in World War II.

He was preceded in death by two brothers, Vito and Joseph DeNicolo, and a granddaughter, Miss Samantha Coslett.

Surviving are his wife, Mrs. Angela Durso DeNicolo of Scotch Plains; four daughters, Mrs. Christine Regan of Warren, Mrs. Marietta Marciani of Woodcliff Lake, Mrs. Patricia Castellano of Branchburg and Mrs. Celia Coslett of Hillsborough, and eight grandchildren.

Services were held on Friday, July 16, at the Memorial Funeral Home at 155 South Avenue in Fanwood, followed by a Mass at the St. Bartholomew Roman Catholic Church in Scotch Plains.

August 6, 1993

Richard Graham, 73

A service in the memory of Richard P. Graham, 73, of Westfield, retired as an engineer with the Singer Manufacturing Co., will be offered at 7:30 p.m. today, Thursday, August 5, in the Chapel of the Presbyterian Church in Westfield at 140 Mountain Avenue, Westfield.

Mr. Graham died Thursday, July 29, in his home.

He was an engineer and projects manager for the Singer Manufacturing Co. in Elizabeth for 32 years before retiring in 1981.

Mr. Graham earlier had been an aeronautical engineer for the Chance-Vought Aircraft Co. in Stratford, Connecticut for six years.

He graduated with a Bachelor of Science Degree in Aeronautical Engineering from the Rensselaer Polytechnic Institute in Troy, New York, in 1942.

Mr. Graham had been a member and former instructor with the Watchung Power Squadron of Plainfield.

Born in Brooklyn, he had lived most of his life in Westfield.

Surviving is his wife, Mrs. Ann Graham.

Memorial contributions may be sent to The Center for Hope Hospice, 176 Hussa Street, Linden, 07036.

August 6, 1993

Ralph Bianco, 83

Ralph Bianco, 83, of Westfield, died on Monday, August 2, in his home.

A Mass will be offered at 10:30 a.m. tomorrow, Friday, August 6, in Holy Trinity Roman Catholic Church in Westfield.

Mr. Bianco had been a grocery store manager for J&M Market in Mountainside, for many years before retiring in 1972.

Born in Plainfield, he had lived in Westfield for most of his life.

Surviving are his wife, Mrs. Mildred Bianco; a daughter, Miss Constance Bianco of Westfield; two sisters, Mrs. Margaret Alonso of Plainfield, and Mrs. Mary Lopresti of Westfield, and a brother, Anthony Bianco of Del Ray Beach, Florida.

Contributions in the memory of Mr. Bianco may be made to the Center for Hope Hospice, 176 Hussa Street, Linden, 07036.

August 5, 1993

Four People Injured In Three Town Accidents

Four people were taken to area hospitals with moderate injuries following three separate car accidents in Westfield this past week.

On Tuesday evening, Surk Y. Kang of Westfield was taken to Overlook Hospital in Summit after the car he was driving was involved in a collision with one driven by Brian P. Parks of Westfield on Forest Avenue near Seneca Place.

A pedestrian, Lonnie Muse of Westfield, was taken to College Hospital in Newark on Friday afternoon after he was struck by a car driven by Lee V. Minch of Clark on Sussex Street near Central Avenue. Mr. Minch was taken to Overlook with moderate injuries.

In a third accident, on Sunday morning, Theodore Kartzman of Clark, was taken to Overlook after his bicycle was struck by a car driven by Brian J. Wood of the Iselin section of Woodbridge on Rahway Avenue near Lamberts Mill Road.

No charges were issued in any of the accidents.

Property Recovered From Vehicle Thefts

The Westfield Police Department reports, as part of an ongoing investigation, property stolen from motor vehicles from July 16 through 18 has been recovered by the Juvenile Bureau, according to Chief Anthony J. Scutti.

The area of the thefts includes North Chestnut Street, Oak and Belvidere Avenues, Carol Road, Lynn Lane, Hamilton Gardens on Mountain Avenue and Wychwood Gardens.

Any residents who experienced theft of property over that weekend should contact the Juvenile Bureau Monday through Friday between noon and 6 p.m., Chief Scutti said.

Mrs. DeCuollo, 79

Mrs. Angelo (Lucy G. Amodeo) DeCuollo, 79, of Scotch Plains, a member of St. Bartholomew the Apostle Roman Catholic Church in the township, died on Monday, August 2, at Muhlenberg Regional Medical Center in Plainfield.

Mrs. DeCuollo was born in Berkeley Heights and had moved to Scotch Plains in 1935.

She had been an assistant cafeteria worker in the Berkeley Heights School System for 15 years, retiring in 1983.

She also had been a member of the St. Nicholas Women's Auxiliary in Scotch Plains.

Surviving in addition to her husband, are two daughters, Mrs. Geraldine Michaelis of Watchung and Mrs. Donna Szeman of Scotch Plains; a brother, Frank Amodeo of Berkeley Heights; three sisters, Mrs. Catherine Mondelli, Mrs. Rose Liebel and Mrs. Mildred Del Bero, all of Berkeley Heights, and six grandchildren.

Services were held yesterday, Wednesday, August 4, at Rossi Funeral Home at 1937 Westfield Avenue, Scotch Plains, followed by a Mass at St. Bartholomew Church.

August 5, 1993

Arnie Treadwell

Private services were held for Arnie Treadwell, a former supervisor with the National Gypsum Co. who died Monday, June 28, at Elizabeth General Medical Center in Elizabeth.

A native of Cary, North Carolina, Mr. Treadwell had lived in Scotch Plains and Newark before moving to Elizabeth in 1962. He retired in 1980 after 35 years with National Gypsum at its Garwood plant.

Survivors include his wife, Mrs. Lottie Treadwell; a son, Ernest Treadwell; a daughter, Mrs. Sondra Manley; his stepmother, Mrs. Flora Treadwell; seven sisters, Mrs. Lottie M. Lewis, Mrs. Celilia Jones, Mrs. Bernice Anderson, Mrs. Floretta Shannon, Mrs. Jeannie Sanders, Mrs. Josie Milner and Miss Evelyn Treadwell; five grandchildren and four great-grandchildren.

Arrangements were handled by the Nesbitt Funeral Home of Elizabeth.

August 5, 1993

W. Bradford Greer Promoted at Hudson

W. Bradford Greer has been promoted to Assistant Secretary and Manager of Hudson City Savings Bank's Westfield office, announced Leonard S. Gudelski, President and Chief Executive Officer of the bank.

Mr. Greer began his banking career as a Management Trainee with Hudson City in 1989.

A graduate of Colgate University Mr. Greer received his Bachelor of Arts Degree in Economics. The Greers reside in Chatham.

Mrs. Katelvero, 77

Mrs. Charlotte W. Katelvero, 77, of Scotch Plains, who had lived in the township since 1952, died on Monday, July 5, at Overlook Hospital in Summit.

Mrs. Katelvero is survived by a son, Stephen D. Baksa of Chatham; a daughter, Miss Claire Baksa of New York City; two grandchildren and two sisters, Miss Doris Friedman of Edison and Mrs. Wilma Galbraith of Williamsburg, Virginia.

A service in the memory of Mrs. Katelvero was held on Thursday, July 7, at the Fanwood Presbyterian Church, of which she had been a member.

In lieu of flowers, contributions may be made to the American Lung Association.

Arrangements were by the Gray Funeral Home at 318 East Broad Street, Westfield.

August 6, 1993

Windows Smashed Again in Westfield

Car window smashing, which was widely reported in Westfield on July 25, continued this past weekend as approximately 10 incidents occurred on the Northside on Friday.

Drivers reported glass broken on cars on Harrison Avenue, Crescent Parkway, North Chestnut Street, Marcellus Drive, Parkview Avenue and Castleman Drive.

Police said the incidents which took place during both weeks are under investigation.

Some people use statistics like drunkards use lamposts – for support rather than for illumination.

Andrew Lang

Solemnity is a trick of the body to hide the faults of the mind

Francois de La Rochefoucauld

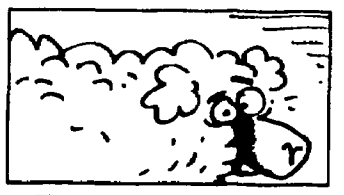

The world's leading producer of sheep is Australia, with a total of 174 million head in 1989.

WESTFIELD LOCAL GOVERNMENT

Adult School — P.O. Box 606	232-4050
Board of Health — 425 East Broad Street	789-4070
Fire Department, 405 West North Avenue, Headquarters	789-4130
1029 Central Avenue	789-4140
To report a fire	232-2000
Human Services, 425 East Broad Street	789-4079
Memorial Library, 550 East Broad Street	789-4090
Municipal Offices, 425 East Broad Street	789-4030
Police Headquarters, 425 East Broad Street	789-4000
Public Works, 959 West North Avenue	789-4100
Recreation Department, 425 East Broad Street	789-4080
Rescue Squad, 335 Waterson Street	233-2501
Tax Assessor	789-4055
Tax Collector	789-4050
Town Administrator, 425 East Broad Street	789-4040
Town Clerk, 425 East Broad Street	789-4030
Town Engineer, 959 West North Avenue	789-4100
Town Treasurer	789-4035
Violations Bureau, 425 East Broad Street	789-4060
PUBLIC SCHOOLS	
Board of Education Business Office, 302 Elm Street	789-4400
Superintendent of Schools, 302 Elm Street	789-4420
Assistant Superintendent of Schools, 302 Elm Street	789-4401
Audio-Visual Director, 302 Elm Street	789-4434
Athletic Field House, 801 Rahway Avenue	789-4619
Director of Fine Arts, 302 Elm Street	789-4417
Director of Health Services, 302 Elm Street	789-4516
Director of Instructions, 302 Elm Street	789-4415
Director of School-Community Relations, 302 Elm Street	789-4430
Director of Special Services, 302 Elm Street	789-4440
Elementary Coordinator, 302 Elm Street	789-4428
Food Service Director, 302 Elm Street	789-4540
Personnel Office, 302 Elm Street	789-4425
Plant Maintenance, 302 Elm Street	789-4460
Sharing Talents and Skills Coordinator, 302 Elm Street	789-4432
Edison Intermediate School, 800 Rahway Avenue	789-4470
Franklin School, 700 Prospect Street	789-4590
Jefferson School, 1200 Boulevard	789-4490
McKinley School, 500 First Street	789-4455
Roosevelt Intermediate School, 301 Clark Street	789-4560
Tamaques School, 641 Willow Grove Road	789-4580
Washington School, 900 Saint Mark's Avenue	789-4600
Westfield High School, 550 Dorian Road	789-4500
Wilson School, 301 Linden Avenue	789-4605

ACCEPT NO SUBSTITUTES...
CHOOSE THE ORIGINALS

The Westfield Leader
—Serving the Town Since 1890—
P.O. Box 250, 50 Elm Street • Westfield, N.J. 07091

THE TIMES
—Serving Scotch Plains and Fanwood Since 1959—
P.O. Box 368, Scotch Plains, N.J. 07076

More than Ever

Your Official

Hometown

Newspapers

(Payment in Advance Please)
In-County Subscriptions, $16 • College Subscriptions, $14 (September to May)
Out-of-County Subscriptions, $20

SUBSCRIBE NOW!

NAME _____
STREET _____
CITY _____ PHONE _____
ZIP _____

It's your right

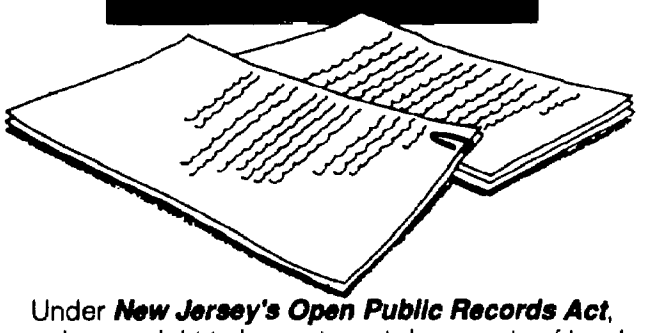

Under ***New Jersey's Open Public Records Act***, you have a right to inspect most documents of local, county, and state governments and their subdivisions.

The law says that except in certain circumstances any record that is required to be kept by government is a public record.

You have a right to copies of public records within a resonable amount of time and for a reasonable fee. There are exceptions, of course; for example, to protect personal privacy and the integrity of a criminal investigation.

To illustrate, you have a right to see the resume of the superintendent of schools, but you do not have a right to the superintendent's medical records.

The purpose of the Open Public Records Act is to ensure that public business is conducted in public.

It's your right. Use it. Protect it.

njpa *Sponsored by the Editorial Committee of the New Jersey Press Association and this newspaper.*

A Tradition of Fine Hometown Newspaper Publishing...

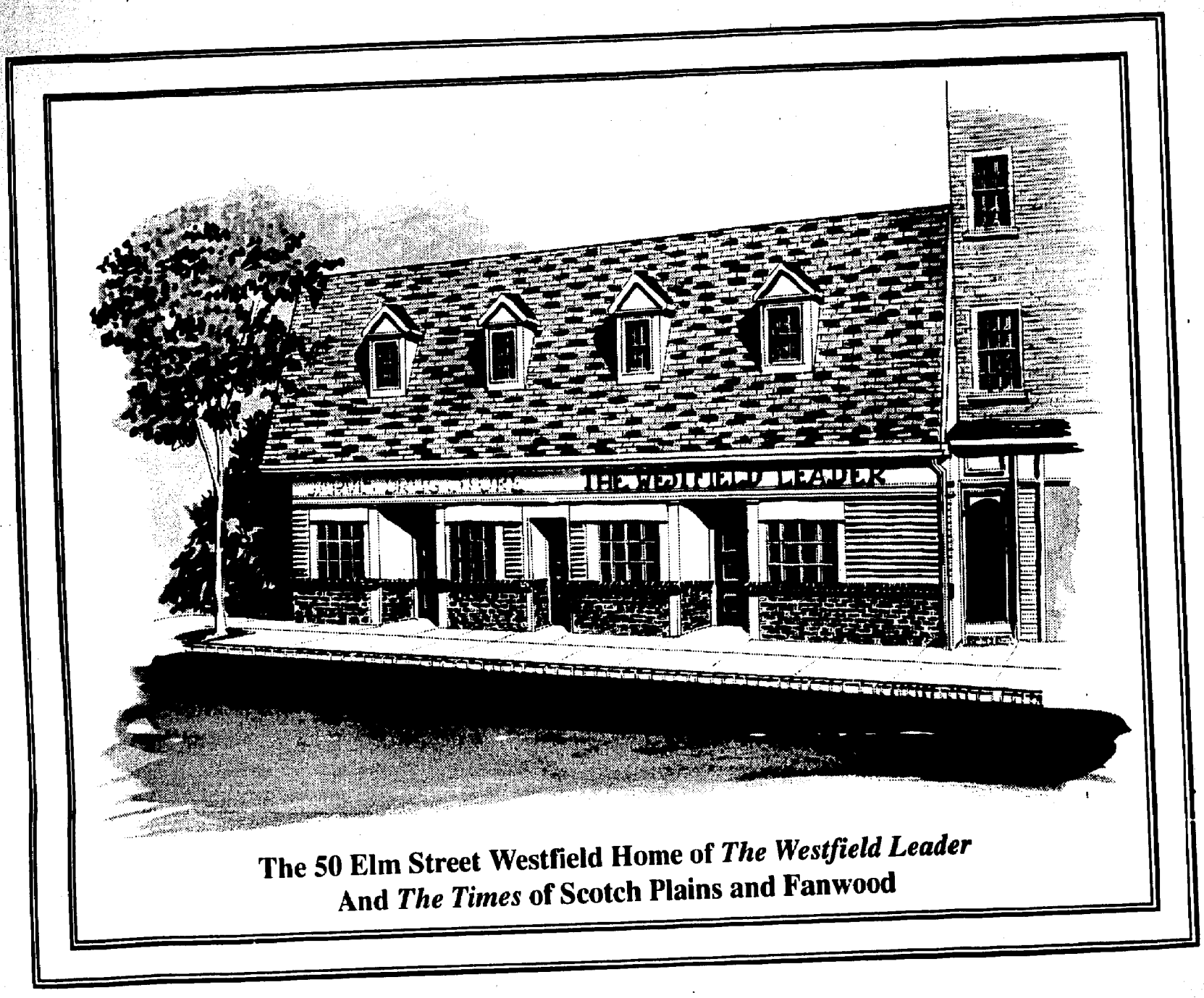

The 50 Elm Street Westfield Home of *The Westfield Leader*
And *The Times* of Scotch Plains and Fanwood

Involvement in your hometown should start early by reading your local newspaper.

Andrew D. Ohen for *The Westfield Leader*