

## College Club Sets Book Sale Opening

Mrs. Carle W. Highberg, president of the College Club, has announced October 10 as opening date for the club's annual book sale. The sale will start on Friday, October 10, at 3:30 PM for children's books only, continuing for the next two weeks when all other books will be offered for sale.

Mrs. Richard E. Peck and Mrs. John H. K. Shannahan, currently in charge of pricing and sorting, request last minute donations now to allow time to get them on the shelves for the sale. If residents have been away this summer they may now deposit them at sale headquarters at 10A Aubrey Street on Monday through Friday, 9:30 a.m. until 3 p.m. or at local banks.

Anyone in Summit wishing to donate a large number of books should call Mrs. Arna Englund at 277-6083, in New Providence, Mrs. Raymond Ellison at 464-1699, in Short Hills, Mrs. Walter Olson at 379-7886, and in Chatham, Mrs. Richard Hirst at 635-9246. Pickup chairmen would appreciate cartoning of books and some advance notice whenever possible.

## Beekman Road Residents Rap Plans for Apartment

A contingent of Beekman road residents Monday night denounced a proposal to construct a high rise apartment building on a nearby Springfield avenue tract which, to their consternation, is currently zoned to multi-family and high rise apartment structures.

Ralph J. Pocaro, Springfield avenue and the Summit Executive House, Inc., owners of the property upon which the tower apartment is planned, asked the Board of Adjustment to allow a 36-unit complex, instead of a 32-unit building.

The number of units is determined by the size of the tract. In this case, under the

one-unit per 2,000 square foot zoning requirement, only 32 units are allowed on the 64,357 square feet of property.

Pocaro said 36 units were needed to make the construction venture financially feasible. He cited the topographical conditions as reasons for increased investment costs.

He noted that the current condition of the mortgage market called for a 36-unit apartment at this site in order to strengthen its profitability posture.

Nearby residents, however, argued that a high rise apartment house would be detrimental to the residential

*Continued on Page 22*

## Poll Of Women Shows 40 Percent Are Unemployed

A recent survey conducted in the Morris County and Suburban Essex County areas which includes Summit, shows that 40 percent of the women interviewed are not employed at the present time.

Miss Jean Guerriero, manager of the Western Girl office in Morristown conducted the survey and interviewed in Summit during August. Western Girl is a temporary help service which also offers permanent positions.

The poll was taken to determine that length and type of employment of the average local female. More than 1,000 were interviewed in the area, with the average age of the women 38.

The results reveal that one percent of the women has never worked and five percent have worked for one year only.

Of those interviewed, 16 Neighbors Exchange Presidencies of WE

Harry G. Melhouse, 251 Oak Ridge avenue, has been elected president of Western Electric Co., it was announced yesterday.

Mr. Melhouse will replace his neighbor, Paul A. Gorman, 225 Oak Ridge avenue, who will retire as president December 1 after 40 years of service with the company. Mr. Gorman has been president of Western Electric since 1964.

percent have worked for three years; 20 percent for five years; 20 percent for 10 years; 11 percent for 15 years, and 10 percent for 20 years. The remaining have been employed for more than 25 years.

More than 70 percent of the women have had office experience, according to the survey. Ten percent were or were teachers and five percent nurses. Five percent are or were sales girls; three percent factory workers and one percent domestic help. The remainder are in other type of work, but not enough in any one group to arrive at a percentage.

Miss Guerriero found that most women, after their children are grown, want to do something with their time rather than spend it all in the home.

Even though the women want to work, some husbands, especially those in high corporation jobs, prefer that their wives not take salaried jobs.

Twenty percent of the women who participated in the survey said they would like to get back into the business world.

"Some women go into volunteer work, where their skills are still put to use," Miss Guerriero concluded in her report of the results of the poll.

Meticulous Alterations for the woman who cares. The Sew 'N Sew. Strand Theatre Bldg. Summit. 273-3132.

## City GOP Kicks Off '69 Drive

A meeting of the Republican City Committee last Saturday morning at the Villa Restaurant to kickoff the 1969 election campaign, was highlighted by an informal "state of the city" message by Common Council President Elmer J. Bennett.

Mr. Bennett, who is Republican candidate for Mayor and is unopposed, called upon members of the City Committee to help deliver what he termed a "whopping majority" for all GOP candidates in the forthcoming election.

In his remarks before the committee, Mr. Bennett touched on several subjects including the current reassessment of local real estate, the proposed land swap between the Board of Education and Ford Motor Co., the municipal swimming pool, parking and requests for open conference meetings. At the same time, he also scotched a rumor that Woodland avenue was scheduled to be widened. "I don't know where that rumor came from, but it's completely untrue. We have no plans for the widening of Woodland avenue," he said.

*Continued on Page 2*

## Registry Request Is Denied

Jonathan Plaut, Democratic Common Council candidate from Ward 2, this week expressed "deep disappointment that the Summit city government had decided not to allow voter registration on two successive Saturdays away from City Hall."

His comments followed receipt of a letter from City Clerk Harry C. Kates saying there would be no change in the publicly advertised hours and place of registration.

According to Mr. Plaut, "Procedures which call for such registration could be implemented, but Summit has decided not to use them."

"The publicity this newspaper has given to the numbers of unregistered voters existing in Summit should be reason enough for attacking in our town, with the specific registration proposed, a weakness in our democratic system found throughout the state - that is, large numbers of unregistered voters."

"As reported, a volunteer group working with the local

*Continued on Page 5*

## Y.E.S. Sets Daily Hours of Opening

The Summit office of Youth Employment Service (Y.E.S.) will be open Monday through Friday from 2:30 p.m. until 4:30 p.m. at the YMCA, 67 Maple street.

The September board meeting of Y.E.S. will be held at the YMCA on Tuesday, September 16 at 8 p.m. The public is invited.

OPEN Sundays 9:00 to 12:30 for your convenience. Brown's Hardware, 480 Springfield Ave., Summit.

## Voter Registration Deadline Sept. 25

Local residents who wish to vote November 4 but are still unregistered have until 9 p.m. September 25 to do so. In order to vote, a resident must be registered.

Qualified voters may register daily at City Hall, 512 Springfield avenue from 8:30 a.m. to 4:30 p.m., except Saturdays and Sunday, and on the evenings of September 11 (tonight), 18, 19, 22, 23, 24 and 25 from 4:30 p.m. until 9 p.m. City Hall is the only place within the city where residents may register.

## Art Center Seeks Zoning Variance

The Summit Art Center Monday night sought Board of Adjustment approval for construction of larger facilities at 68 Elm street.

The proposed one-story building would be located in an area zoned for single family homes. The Art Center is asking for an exception to the zoning code which would permit an educational institution in the residential zone, as well as a variance for a parking lot which would encroach upon the minimum side yard requirements.

Mrs. James Kellers, 14 Beekman road, the Center's board chairman, told the Board that the Elm street building would contain four studios, one gallery, ample storage rooms and would have 54 parking spaces.

She said the Center's present facilities at 17 Cedar street were cramped for the 650 active members, 380 of whom are registered for various classes.

The Elm street property was selected for the new center because of its central location and nearness to the Junior High School.

Architect Peter Drake

*Continued on Page 2*

## DeCorso Bus Co. Seeks to End Service

An application to end its bus service within the Summit Area by mid-October has been filed by the DeCorso Bus Co. of New Providence, it was learned this week.

A hearing on the application as well as a formal request for a subsidy to keep the line running will be held by the Public Utilities Commission on Friday, October 3 at Newark.

A spokesman for the DeCorso Bus Co. said that if a subsidy from the New Jersey State Highway Department is not forthcoming, the line will cease to operate by October 15. Heavy financial losses have been blamed for the move. Except for a morning and evening rush hour, fares during midday are negligible, it was learned. Adding to the

*Continued on Page 5*

XEROX 914 Copies from manuscripts, books, etc. ART'S CAMERA, 484 Springfield Ave., Summit.

# Proposed School Board and Ford Motor Co. Land Swap Faces Resident Opposition



TOP STUDENT - Bart Wood, vice-president of the Summit Jaycees presents the annual Jaycees "Best All Round Student" award to Miss Catherine Miller during graduation ceremonies of the Overlook Hospital School of Practical Nursing last week at the hospital. (Rowe Photo)

## Education Can Be Improved For The Disadvantaged, Lay Committee Says

Recommendations on how to improve education for the disadvantaged in Summit are included in a new report released by the Lay Committee on Education.

The purpose of the study, undertaken by a 12-member sub-committee of the lay group, was to determine the educational needs of the disadvantaged child in the school system and to provide information and recommendations for programs which will enable

the educational system to overcome the handicaps of those children.

The disadvantaged youngster, according to the report, is one who has, generally, inadequate communication skills, lack of abstract concepts, low academic achievement and a weak self-image.

The committee determined through interviews that about 350 students are disadvantaged "although a larger number

were not being taught effectively by the end of sixth grade. Therefore changes benefiting the disadvantaged minority will also help other students."

The four recommendations for the school system in general are:

A regular system-wide program of inservice teacher training on attitudes and child dynamics planned by teachers and staff.

A broad scale Pupil

*Continued on Page 2*

## Voter Concern is Key to Election, Bourne Says

Asked this week to comment on the shape of the forthcoming political campaign in Summit, Robert Bourne, 45 Bellevue avenue, candidate for Common Council from Ward 1, predicted, "Much will depend on the alertness and concern of the voters. This year, for the first time within memory, there are contested elections for Council in both wards in Summit. The people have a golden opportunity to make democracy work," Bourne continued. "They have a choice: they can weigh the experience, abilities and programs of the candidates and select the man better able to represent the people and to cope with Summit's problems."

"Let there be no mistake about this," Bourne asserted, "Summit has problems, lots of them. Those who still think we are living in Nirvana had better withdraw their heads from the sand and pay

attention. There are problems in education, in recreation, in housing, in the delivery of city services. One reason for the growth of these problems is that the city has for years been saddled with a self-perpetuating government, Councilmen elected without opposition and who do not feel obliged to respond to the needs of all the people."

"I shall be speaking out on these issues in the weeks to come," Bourne promised, "and I know that the voters will be listening. The final decision will be theirs and I am confident they will choose progress over preservation of the status quo."

"So that as many people as possible can participate in this choice," Bourne concluded, "it is essential that every eligible resident of Summit be registered to vote and that he vote on November 4. Research by my

*Continued on Page 2*

## Four - Car Accidents Injure Two

Two separate four-car accidents injured two persons here last Friday.

Shortly after 2:30 p.m. Walter J. Hessberger, 37, of Dover, injured his left shoulder in an accident at Woodland and DeForest avenues.

Drivers of the other cars were identified as Richard A. Wiegel, 37, West Orange; Elizabeth McColgan, 38, 11 Edgewood drive, and Charlotte Weiss, 51, 9 Blair place.

According to police the mishap occurred when the Hessberger and Wiegel cars were halted for a red light, heading east on DeForest, when the McColgan car, allegedly hit the rear of the Weiss vehicle, causing the Weiss automobile to crash

*Continued on Page 5*

SIGNS-FILING your every sign need. Tel. 273-2779. SAL CORRAO 442 Springfield Ave., Summit (next to Caruso's Market).

Preliminary reaction to the proposed land-swap between the Board of Education and Ford Motor Co. is one of opposition, it was learned at Tuesday night's meeting of Common Council.

A total of 11 letters from residents living within the immediate or nearby area voiced opposition to the move on grounds that such a facility would create "an unsightly blight", tend to lower residential values, radically alter the zoning law, and be a source of noise and confusion.

The opposition stems from a proposed land swap which would involve the Board of Education acquiring almost four acres of useable land in exchange for slightly more than 1 1/2 acres of board-owned land most remote from the senior high school building. The parcel of school property involves approximately 69,000 square feet in area with a 340-linear foot frontage on Morris avenue. No cash would be involved in the proposed transaction. The property currently lies in a residential zone.

Letters Received

Letters of opposition to the transaction were received from A. Edward Gschwind, 170 Canoe Brook parkway; Warren H. MacKain, Mr. and Mrs. Robert B. Montgomery,

*Continued on Page 22*

## Conference Parleys to Stay Shut

A request by Robert Bourne, Democratic candidate for a Ward 1 Council seat, to attend the common council "Conference" meetings between now and election has been denied by Elmer J. Bennett, president.

In a letter released Tuesday night, which appears in full elsewhere in today's Herald, Mr. Bennett explained that "it would not be in the public interest to grant" the request.

However, Mr. Bennett pointed out that in the event Mr. Bourne won the Ward 1 seat in the November election, Council would recognize his status as Councilman elect and would invite him to attend all "conference meetings".

In denying Mr. Bourne's request, the Council president, explained that to invite candidates to conference meetings and not to invite all citizens to all such meetings, both during and after the campaign,

*Continued on Page 5*

Paulsen travel bureau 273-1313





**THE LADIES HAVE IT** - The United Campaign's retail division women met at the New Hampshire House last week to kickoff their canvas on behalf of the drive's 18 community agencies. Shown with Ben Ettinger, executive director, Mental Health Association, who was principal speaker, are, seated, Mrs. Hughes Ryder of New Hampshire House, and Mrs. Mark Model of Brooks of Summit. Standing are Mrs. James Piano, Summit Hills Florist, and Mrs. Malcolm Bleeker, Roy's Hobby Shop. The women, all wives of local merchants, will ask contributors for a 13% increase over last year to help meet their \$4,850 goal toward the campaign's overall goal of \$280,070. Also attending the kickoff coffee were Mrs. Bernard Needell, Mrs. Jack McElgunn, of stores by the same name, and Mrs. David Murdock, Brough Funeral Home. (Wolfin Photo)

### Overlook Sets Annual Examination of Eyes

"One pair of eyes is all we get," and Overlook Hospital urges all members of the community over 35 to have their eyes checked. A free clinic to detect glaucoma or other eye disease will be held at Overlook Hospital for three days, September 16, 17 and 18, from 2 to 3 p.m., with staff ophthalmologists contributing their skill and time to this public service. Use separate Out-Patient Clinic Entrance on Beauvoir avenue.

Last year some 200 local residents took advantage of Overlook's free eye clinic, jointly sponsored by the hospital, the Medical Society of New Jersey, the New Jersey Academy of Ophthalmology and Otolaryngology, the New Jersey State Commission for the Blind, the State Department of Health and the New Jersey Hospital Association.

### SETCO Names New Vice-President

William A. Erchick of Middlesex has been promoted to vice-president at Summit and Elizabeth Trust Company, it was announced this week by Gavin Spofford, president.

A career banker, Erchick joined the commercial banking department at

SETCO in 1964 after 10 years with Chase Manhattan Bank, New York City. He is a graduate of Mount Union College, Alliance, Ohio, and holds a bachelor of foreign trade degree from the American Institute of Foreign Trade, Phoenix, Arizona. Erchick has also done post-graduate work at New York University Graduate School of Business.

### Constitution Week

Beacon Fire Charter, DAR, reminds local residents that the week of September 17 to 23 is Constitution Week.



men's sportswear  
**ROOTS**  
SUMMIT • RED BANK

*Lambswool Sweater from Ireland . . .*

4-ply, fully-fashioned with a high crew neck. The defined raglan shoulder is particularly comfortable. Blue, oatmeal, coffee, honey or fire. \$18.50  
Permanent-press trousers in gold or blue tartan plaids. \$11.  
'The Bengal' by Johnston & Murphy, monk strapped boot in brown, (Red Bank) only. \$47.50

401 SPRINGFIELD AVENUE, SUMMIT  
OPEN MONDAY & THURSDAY 'TIL 9

105 BROAD STREET, RED BANK  
OPEN WEDNESDAY & FRIDAY 'TIL 9

### Practical Nurses Graduate at Overlook

Graduation Ceremonies for the Class of '69, Overlook Hospital School of Practical Nursing, were held last Friday, in the Wallace Medical Education Center at the hospital, with Msgr. Harold A. Murray, formerly of St. Theresa's Church, and currently director of the United States Catholic Conference, Department of Health Affairs, as the keynote speaker.

The Junior Chamber of Commerce Award, presented by Allen Schretter, President, this year was given to Miss Catherine Miller for "Best All Around Student."

The Overlook Medical Staff awards were presented

by Arthur S. McLellan, M.D., president, to Miss Rosemarie Melchione for "best in practice" and to Miss Dianne Murray for "best in theory."

Miss Murray also received the award for "most service to school," given by the advisory committee, and presented by Mrs. Edna W. Dover, R.N., director of nursing.

Of the 29 graduates, 18 will remain on the nursing staff at Overlook. Overlook's School of Practical Nursing offers a one year live-in course of study combining classwork with actual floor nursing experience in the different departments of the hospital, including medical-surgical, maternity, pediatric, psychiatric and other major specialties.

The course requires four years of high school, or the passing of an equivalency test. A number of scholarships are available,

offering a meaningful career for both young and mature women at nominal cost.

Also officiating at the ceremonies were: Robert J. Lincoln, chairman, board of

trustees, Overlook Hospital Association; Miss Evelyn Mignot, R.N., school director; Edward A. Dougherty, associate director, Overlook Hospital; Miss Gloria Antrim, R.N., assistant director, nursing service; Rev. Randolph L. Jones, Chaplain, Overlook Hospital.



**ORIENT YOURSELF!**  
**EXPO '70**  
**15 DAYS**  
**FROM \$890\***  
\*GIT economy fare from San Francisco  
American Express  
361 Springfield Ave.  
Summit, N.J. 07901  
Tel. 273-5500

### AMERICAN EXPRESS

Aldo D'Amico, Manager  
American Express Tour Headquarters  
361 Springfield Ave., Summit, N.J. 07901  
Tel. 273-5500

I'd love to Orient myself and see Japan's Expo '70. Please send me your free 62-page tour guide.

Name: \_\_\_\_\_  
Address: \_\_\_\_\_  
City: \_\_\_\_\_ State: \_\_\_\_\_ Zip: \_\_\_\_\_  
Phone: \_\_\_\_\_

### Adult School Plans Course On Acting

Barry Mansfield, of Springfield avenue, will introduce a course titled "Actor's Workshop" in the Fall 1969 Summit Area Y.M.C.A. Adult School.

Mr. Mansfield was television director and technician for WAAM, Baltimore, for ten years. He has designed and directed over 300 television shows.

He has been a recipient of the Peabody Award, Sylvania Award and the T.V. Guide Award.

Since 1963, Mr. Mansfield has directed all the shows of Kent Place School, Summit and is resident director of the Little Flower Players, Berkeley Heights. He has also directed shows for Oak Knoll School, The Scotch Plains Players and the Rum Creek Players of Millburn.

Some of the most recent shows directed by Mr. Mansfield, include: "Enter Laughing," "Flower Drum Song," "Damn Yankees," "Separate Tables" and "A Man for all Seasons."

Additional information about the course or the complete Adult School program may be secured by calling 273-3330.

**Fahnestock & Co.**  
Established 1881  
MEMBER NEW YORK STOCK EXCHANGE AND OTHER LEADING EXCHANGES

**Stocks Bonds  
Commodities  
Investment and  
Advisory Service**

119 Summit Avenue  
(Second Floor)  
(201) CRestview 3-2100  
Summit, New Jersey  
HUBBARD A. KNOX, JR.

# crisp greens



Planning a new kitchen? Make it the dream center you've always wanted. From your gleaming matched appliances to a total room expansion, you can budget the cost with a UCTC Home Improvement Loan. Take years to repay. Why not come in today? When it comes to money, come to UCTC.

At Union County Trust Company, service is more than just a promise  
**UNION COUNTY TRUST COMPANY**  
ELIZABETH • LINDEN • HILLSIDE • CRANFORD • SUMMIT • BERKELEY HEIGHTS  
Member - Federal Reserve System - Federal Deposit Insurance Corporation

men's clothing  
**ROOTS**  
SUMMIT • RED BANK

### Slacks: Straight, Flares, Bells

Make tracks to Roots, where we have everything from wild windowpanes, mad plaids, true tartans, bold tweeds, super stripes, steep twills, conservative solids.

Hurry in for the top choice, NOW!

Sizes 8 - 12 in regular and slim. Waist sizes 27 - 36  
From \$8.50 to \$23.

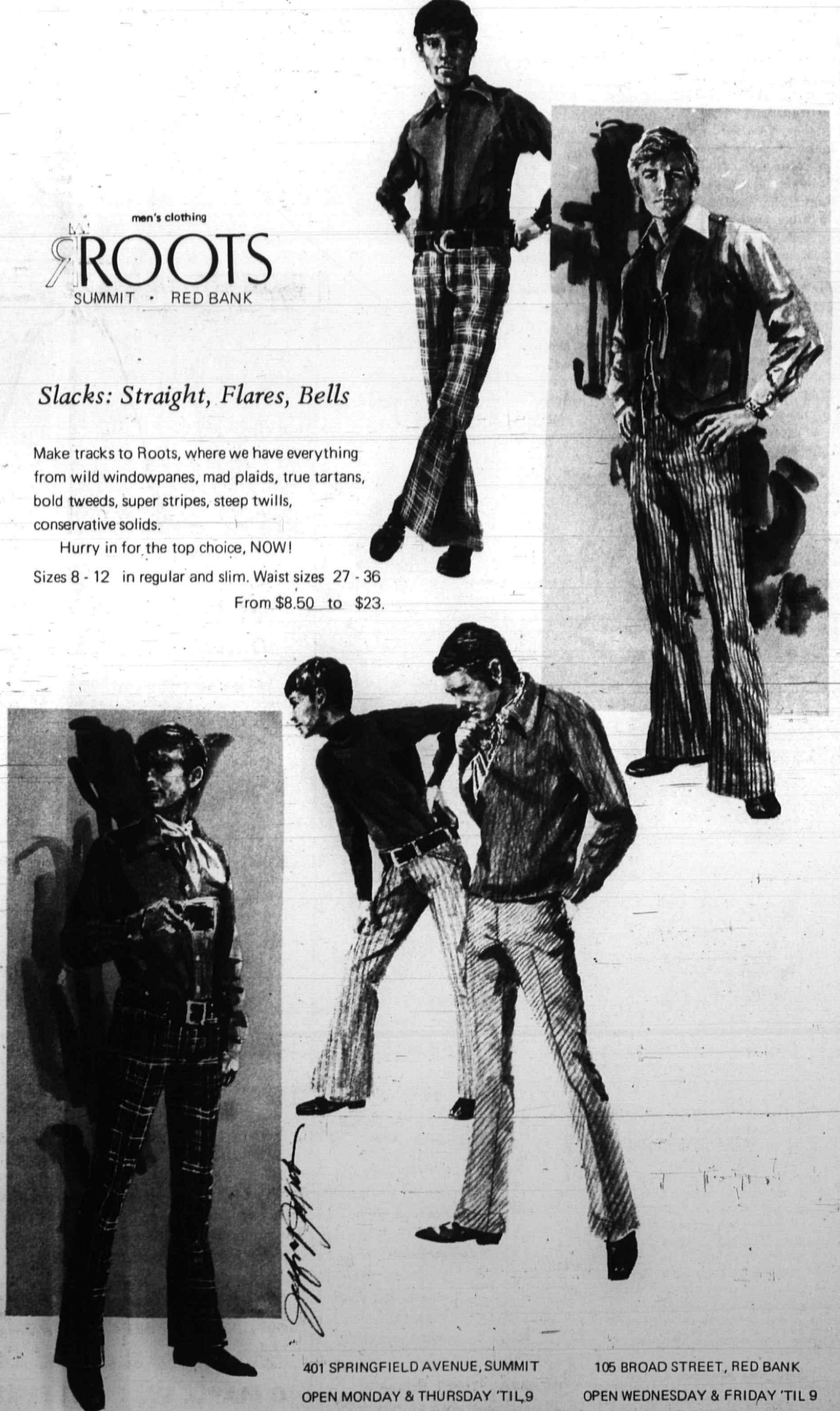

401 SPRINGFIELD AVENUE, SUMMIT  
OPEN MONDAY & THURSDAY 'TIL 9

105 BROAD STREET, RED BANK  
OPEN WEDNESDAY & FRIDAY 'TIL 9



READY FOR GRAND OPENING — Summit's Thrift and Consignment Shop will open on Monday. Pictured while stocking racks of the recently redecorated Consignment Shop are managers Mrs. Robert Engler and Mrs. Billings Wheeler; Mrs. Peter B. Bartlett, chairman and Mrs. Kenneth R. Robson jr., assistant chairman. The Thrift and Consignment Shop is operated by the Junior League as an economic service to the community. Profits from the shop finance other League projects of service to the community as well. (Rowe photo)

### Consignment Shop Opens 35th Year With A Wide Variety of Merchandise

From opera capes to can-openers, the Thrift and Consignment will offer the usual wide assortment of nearly-new merchandise when the Shop opens for its 35th season on Monday, at 10 a.m. The recently redecorated shop, located at 37 DeForest avenue abounds with bargains in clothing for men, women and children as well as interesting and useful household articles. The shop is operated by the Junior League as service to the community. Profits finance other League projects through the League's Community Trust Fund. Among such projects are a pre-school hearing survey to screen all four-year olds for hearing loss, a music appreciation course open to the public, the Santa Claus Shop, the Glenwood Place Housing Fund and Summit Neighborhood Council pre-school program. Upon closing of the shop last spring, all leftover items were given to needy families in Newark's Central Ward. Heading the Junior League volunteers who staff the Thrift Shop are: Mrs. Edward D. Reeves, jr., chairman; Mrs. Bruce H. Hack, co-chairman; and Mrs. Frank D. Newell and Mrs. DeWitt Livingston, managers. On the staff of the Consignment Shop are Mrs. Peter B. Bartlett, chairman; Mrs. Kenneth R. Robson jr., assistant chairman; Mrs. Robert Engler, Miss Jean Reynolds and Mrs. Billings Wheeler, managers. Donations for the Thrift shop are welcomed and arrangements for pick-up may be made by calling the shop at 273-7344. All Thrift Shop merchandise is donated and low priced. Proceeds from Consignment Shop sales are shared with the original owners, but these items are also priced at a fraction of their original cost. New and unusual merchandise is donated daily to provide a constantly changing selection. The shop hours are Monday, Tuesday, Thursday and Friday 10 a.m. to 4 p.m. and Thursday evenings from 7:30 to 9 p.m. The shop is closed on Wednesday.

### New Fitness Course For Women

There are still openings available for a new fitness program, "Today's Woman," that started this week. The course, sponsored by the Board of Recreation, is under the direction of Rhoda Hammett.

The 14-week program is unique in that it includes, besides the right kind of exercise, yoga, weight reduction discussion, nutrition, modern dance, posture correction, dress, make-up and hair care.

Registration is being held at Edison Recreation Center. For those women who desire a private appointment before joining, Miss Hammett may be contacted at 277-4119.

### Free Boat Course

A free piloting and small boat handling course, sponsored by the Northern N.J. Power Squadron, will start September 30 at Livingston High School. Registration for the 10-week course, also open to non-boat owners, will be at 7:30 p.m. For information, call RE 6-2189 or for the class nearest you, call Operator 25, Western Union.

### City's Housing Problems Topic of League Meeting

Summit's housing problems will be discussed Monday, when the Summit League of Women Voters holds its annual membership tea at 12:30 p.m. in the home of Mrs. Louis Sacks, 166 Hillcrest avenue.

"All League members — present and prospective — are most welcome to attend," says Mrs. Richard Vaillancourt, League president. Purpose of the organization is to promote political responsibility through informed and active participation of citizens in government.

Speakers will include Mrs. Dirk Barrett, Governor Richard Hughes' appointee to the Summit Housing Authority; Robert Pine, the authority's executive director; and Gilbert Owren, chairman of the Substandard Housing Board.

Further information can be obtained through Mrs. H. J. Jutila, 101 Hillcrest avenue, or by calling her at 273-2470. Baby sitting service for women attending the tea will be provided at the home of Mrs. David Smith, 200 Summit avenue.

## BETSY PALMER

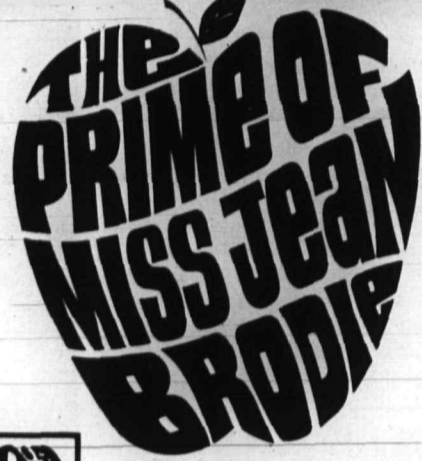

September 16 - October 5  
BOX OFFICE DR 6-4343  
**PAPER MILL**  
Millburn, New Jersey

Last 5 Times | **WILLIAM SHATNER JILL HAWORTH**  
**THERE'S A GIRL IN MY SOUP**  
ADULT ENTERTAINMENT

**LIMITED CLASSES ENROLL NOW**  
2 Evenings per Week  
Career Long Job Placement Service Available to All Graduates Call or write for free brochure

**DIESEL TRAINING**  
INDUSTRY NEEDS DIESEL TECHNICIANS  
Fill the labor gap and start a new high-paying career.

**LEARN... BASIC DIESEL ENGINES  
DIESEL FUEL SYSTEMS  
DIESEL ACCESSORY SYSTEMS**

A complete course approved by the State of New Jersey Department of Education  
Finest educational facility of its kind in the East... your inspection is invited

**engine city technical institute**  
Engine City, Route 22 West, Union, N.J. 07083  
Phone (201) 964-1450

MEN'S **Tepper's** SHOP

**THE CEDARBROOKE IMPERIAL BLAZER**  
Traditional in every aspect with slightly wider lapels, slightly suppressed waist, deeper center vent in a navy worsted hopsacking... regulars or longs. 65.00. Men's Shop, Tepper's Street Floor, Plainfield and Short Hills Mall.

**SLACKS OF FINE BRITISH WOOLEN**  
Styled along traditional lines... in authentic Blackwatch plaid... distinctively tailored, sizes 32-40, 32.50. Men's Shop, Tepper's Street Floor, Plainfield and Short Hills Mall.

**STATUS COLORS BY BATHAWAY**  
Virile deep-toned colors create new shirt excitement... in Imperial broadcloth, very soft and silky cotton... double button cuffs, high gate collar... in porche gold, hunt scarlet, pewter, india ink, truffle brown, french navy. 11.00. Men's Shop, Tepper's Street Floor, Plainfield and Short Hills Mall.



**Mr. Tom says:**  
"It's The Cut and Comb-out That Make a Hairstyle!"

Anyone can put your hair in rollers! You can even do it yourself... but we've made a specialty of hair-cutting! First we study the way your hair wants to go and grow. Next the texture. Thin? Thick? Whatever. Equally important, the way you want to look. We study your face, the shape of your head... even your nose and chin. Then we cut! The results? A hairdo that holds its line. Its shape. Its verve for weeks and weeks. But it does take an expert. Come, put your head into our hands. And see the difference real talent can make! The cut, 3.50. Shampoo and Set, 4.50.

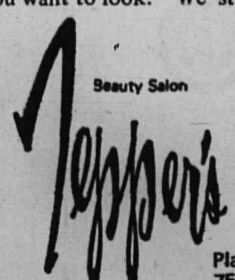

Short Hills 376-3100

Plainfield 756-3100

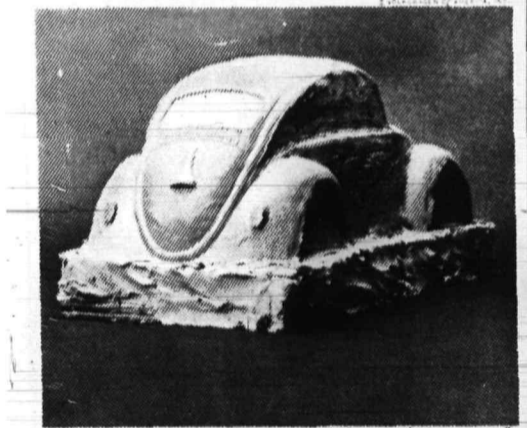

### We don't have to start from scratch each year.

We've been making the same basic VW for so long now, you'd think we'd be bored with the whole thing. But the fact is, we're still learning. For no matter how perfect we think one year's model is, there's always an engineer who wants to make it more perfect. You see, at the Volkswagen factory we spend 100% of our time making our car work better and 0% making it look better. Any change is an improvement. And when we do make new parts we try to make them fit older models. So there's nothing to stop a Volkswagen from running forever. (Which may explain why Volkswagens are worth so much at trade-in time.) Starting from scratch each year can get in the way of all that. Just when they've "ironed" out the kinks in the current model, they have to face the kinks in the next. We'll never understand all the hoopla over the "big changes" for next year's models. Weren't they proud of this year's?

\* SUGGESTED RETAIL PRICE EAST COAST P.O.E. LOCAL TAXES AND OTHER DEALER DELIVERY CHARGES, IF ANY. ADDITIONAL WHITEWALLS OPTIONAL WHITEWALLS AT EXTRA COST.

**Douglas Motors Corp.**  
430 Morris Avenue  
Summit CR 7-3300



## Text of Letter From Bennett to Bourne

Robert B. Bourne, Esq.  
382 Springfield Avenue

Dear Bob:

As promised in my letter to you of August 21 this year, I have brought to the attention of the entire Council your letter of August 7 requesting permission, as Council candidate in the November election, to attend our "Conference Meetings".

We have concluded, for the following reasons, that it would not be in the public interest to grant your request.

We have heretofore denied requests by interested citizens and representatives of the press to attend our "Conference Meetings." If we were to grant your request to attend during the pending political campaign and if we did not also invite all citizens to attend all of our "Conference Meetings" both during and after the campaign, we would be accused of discrimination.

There apparently is some misunderstanding of the nature of our "Conference Meetings." The primary purpose of these meetings is to receive and consider the reports of the Council Committees and suggestions and recommendations made by individual members of the Council, as well as letters and petitions received from citizens. These meetings are nothing more than informal conferences among the members of the Council, the Mayor, the City Department heads and sometimes representatives of the Boards and other Agencies of the City. Many of the reports, suggestions and recommendations never get past the discussion stage. Some are considered and discussed at several meetings. "Conference Meetings" are held at least four nights a month and frequently there are additional meetings. They seldom adjourn before 11 p.m. and frequently they run much later. Public attendance at these informal meetings would undoubtedly interfere with the free and open exchange of ideas and information, sometimes confidential in nature, which now occurs and which, in our opinion, facilitates and expedites the solution of public problems; moreover, public participation in these meetings would certainly not shorten them.

The Superior Court of New Jersey in a recent decision entitled Schultz v. Board of Education of Teaneck, 86 N.J. Super. 29 Said:

"We know of no prohibition against members of a public body holding closed conferences where no official action is taken."

Our official actions are always taken at our "Public Meetings" usually held on the first and third Tuesday of each month. As you well know, the Council, before finally adopting any ordinance, conducts a public hearing after advertising same in the Summit Herald, and in addition it is the invariable practice of the Council to invite public questions and discussion at the conclusion of each public meeting.

Let me assure you, however, that if in November you are elected to a seat on the Council, we would, in accordance with our established practice, consider it appropriate to recognize your status as Councilman elect by inviting you to attend all "Conference Meetings" following the election on the theory that your attendance at these

meetings as Councilman elect would help to prepare you to discharge your duties after you assume office in January.

Very truly yours,  
Elmer J. Bennett  
President, Common Council

## DeCorso Bus

Continued from Page 1

firm's woes was the recent loss of the Gov. Livingston Regional school bus service.

The company spokesman urged Summit Area residents interested in maintaining the line through a state subsidy, to appear at the October 3 hearing.

The top fare at present is 25 cents depending on the length of the trip. Michael DeCorso of Livingston avenue, New Providence, is president.

## Registry

Continued from Page 1

Democratic party has compiled a list of the names and addresses of over 1,400 potential but unregistered voters in Summit. Over the next three weeks a large number of volunteers, including myself, are going to invest time and energy into a comprehensive plan to register voters.

"The unregistered voters are located in all parts of town and every district but the concentration is highest around Roosevelt School in Ward 2. Therefore we decided to ask the city government to help us in this job we have

undertaken, which we believe is for the benefit of all.

"I am disappointed that the city administration of Summit has decided with such finality not to honor the request which, in all sincerity, I felt to be both proper and reasonable.

"Be that as it may," Mr. Plaut concluded, "the volunteers will go on with their program of voter registration and I will do everything within my power to aid them."

## Conference

Continued from Page 1

would result in charges of "discrimination".

Mr. Bennett indicated he felt there was some "misunderstanding" about the nature of conference meetings. He explained that the primary purpose of the meetings is "to receive and consider the reports of the Council committees and suggestions and recommendations made by individual members of Council as well as letters and petitions received from citizens."

Pointing out that many of the matters discussed "never get past the discussion stage", Mr. Bennett added that such meetings seldom adjourn before 11 p.m. and "frequently much later". Noting that at least four such nights are held a month, Mr. Bennett said that inclusion of the public would "undoubtedly interfere with the free and open exchange of ideas and information".

Mr. Bennett cited a recent court case, Schultz versus the Board of Education of

Teaneck, which decreed that there is no prohibition against members of a public body holding closed conferences where no official action is taken.

Common Council, Mr. Bennett added, always takes official actions are public meetings.

Council also introduced an ordinance which would control, regulate and maintain construction of structures within streams, brooks and drainage ways in the city.

The action, for which a public hearing will be held September 23, is aimed at trying to eliminate flooding problems which were evident throughout the city during the downpour of July 28.

Criticism of private damming and littering of drainage and stream ways have been voiced by Mr. Mandato of Middle avenue for almost 13 years.

Failure to adhere to the proposed ordinance would bring a fine of \$200 or 90 days in jail, or both.

In other matters, Council released a letter received from Edward S. Olcott, chairman of the city's Housing Authority, requested city appointment of a relocation officer in connection with construction of replacement housing on Glenwood place.

Pointing out that within six weeks to two months, the Authority expects to have acquired title to the properties required for the Glenwood Place project, Mr. Olcott also said that the Authority would be responsible for managing existing properties, including

the collection of rents, insurance, maintenance, security, etc.

It has been interpreted that under state regulations the relocation officer would be responsible for these operations under general direction of the Authority.

Other business matters

included passage by resolution of new no-passing zones in various sections of River road, including eastbound traffic from the Passaic River bridge to Iris road and from one section of

Route 24 to another for a distance of 500 feet.

Westbound traffic would be affected from Iris road to Greenfield avenue and from Chatham road to the Passaic river bridge.

## Four Car

Continued from Page 1

into the Hessberger car, which in turn hit the Wiegler car. Police alleged that Mrs. Weiss failed to halt at a red light.

The Hessberger and Weiss cars were heavily damaged

and towed from the scene. Investigating was Patrolman Joseph Grobarz.

Shortly after 8 p.m. on Friday, Leslie G. LaPoint, 19, of Union, suffered a cut lip and knee lacerations when her car was struck twice during an accident at Morris avenue and Butler parkway. Miss LaPoint was taken to Overlook Hospital for treatment of injuries.

Police identified the other drivers as Christine M. Piana, 18, 234 Kent Place boulevard; Edward R.

Konoreh, 37, 226 Kent Place boulevard, and Roberta L. Berman, 18, of Livingston.

Police said the accident occurred when the Piana and Konoreh cars were halted on Morris avenue, and the LaPoint car allegedly struck the rear of the Konoreh car. The Berman vehicle, according to police, then crashed into the rear of the LaPoint automobile.

The LaPoint vehicle was heavily damaged and towed from the scene.

Investigating was Patrolman Hoesly.

## Licenses Revoked

Donald P. Keller, 21, of 40 Beekman Terrace and Stewart E. Chace, 20, of 44 Pinegrove road, Berkeley Heights, had their driver's license suspended for three months, effective August 20, under the state's point system.

The driving privileges of Charles P. Romano, 18, of 20 Westview avenue, New Providence, were suspended for two months, effective July 20, also under the point system.



## THE NAVY'S IN PORT WITH NANCY GREER

Two with well bred town manners. Left, great classic long sleeve shirt dress with softly gathered shoulder line. In cranberry too. 10-18. Right, sleeveless dacron-wool double knit A-line with shocks of white banding. 8-16. Both 29.98 each. Dresses, Tepper's Third Floor, Plainfield and Short Hills Mall.

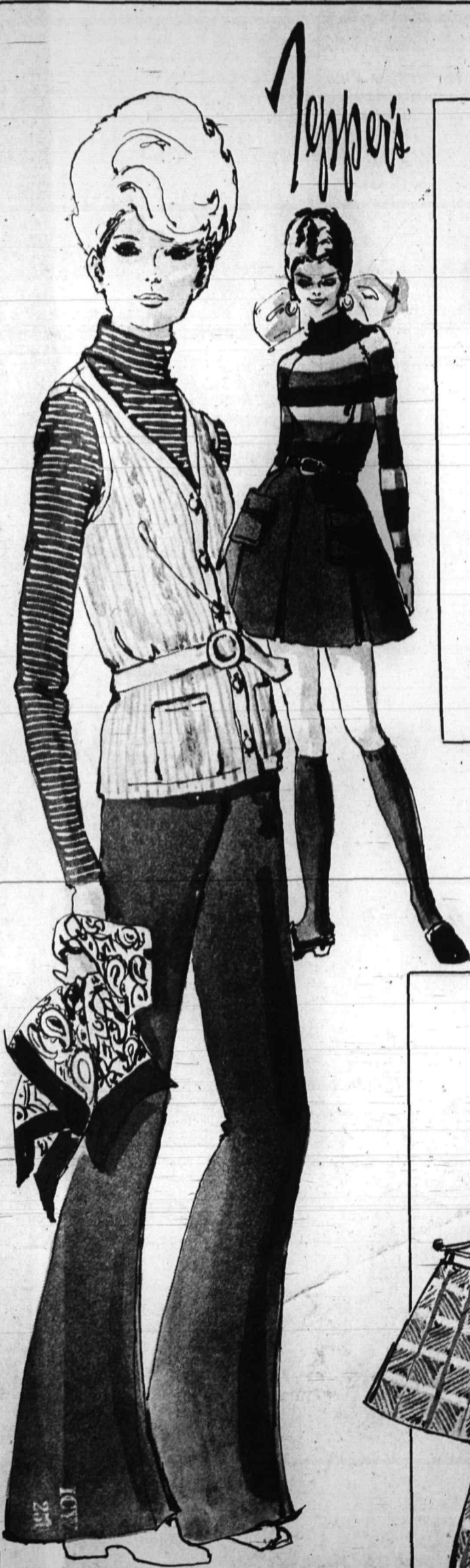

## A NEW GIRL IN THE VILLAGE . . .

puts her clothes together with a great new kind of look that's totally her own. Box pleated skirt in washable cork wool. 8-16. 19.00. Merino wool mock turtle pullover in stripes to match. 34-40. 15.00. Pants of wool Shetland with flared bottom in cork. 8-14. 22.00. Turtle pullover in 100% Australian lambswool. 34-40. 16.00. Cardigan vest in cornsilk wool. 34-40. 16.00. The Villager Corner, Tepper's Third Floor, Plainfield and Short Hills Mall.

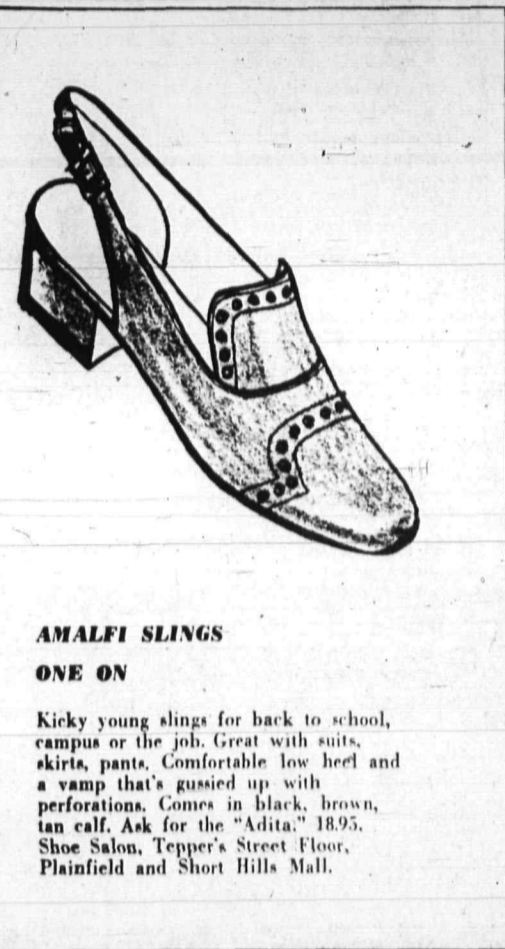

## AMALFI SLINGS

ONE ON

Kicky young slings for back to school, campus or the job. Great with suits, skirts, pants. Comfortable low heel and a vamp that's gussied up with perforations. Comes in black, brown, tan calf. Ask for the "Adita." 18.95. Shoe Salon, Tepper's Street Floor, Plainfield and Short Hills Mall.



## THE 3-PC. PANT SUIT IN BOLD PLAID

Another version of the long, lithe look in a convertible suit. A longer jacket with soft curving lines and bigger collar. An A-line mini skirt, and pants with a back zip. Big check over diagonal weave in a soft wool-nylon blend. Gold brown. 7-13. 65.00. Suits, Tepper's Third Floor, Plainfield and Short Hills Mall.

# STOP

seeding, weeding, fertilizing, aerating and rolling your lawn!

Let Lawn Aids professional lawn care service do all the work for you for only 1¢ per square foot.

Take Advantage of our SPECIAL "Introductory" OFFER!

You receive all of the following services and materials for only 1¢ per sq. ft.

- Heavy Power Soil Aeration
- Full-Scope Fertilization (30-15-10)
- Safe Grub-Proofing
- Select Seed Mixture (1 lb. per 1000 sq. ft.)
- Lawn Weed Control
- Contour Power-Rolling

LIMITED TIME OFFER (minimum 4,000 square feet)

Our "LAWN CARE MACHINE" Makes This Low Price Possible — and the Cost is Less Than You Would Pay For Materials Alone!

Our completely automated "Miracle Lawn Turf Builder" does the work of a dozen gardeners! It power aerates, fertilizes, seeds, feeds, weeds, grub-proofs and rolls your lawn all in a single operation, resulting in a lawn that is lush, green and beautiful. REMEMBER! All Lawn Aids work is fully guaranteed!

ASK ABOUT OUR "ANNUAL 4-SEASONS" SERVICE

- |   |   |   |                                       |
|---|---|---|---------------------------------------|
| <b>FALL:</b>  | <b>SPRING:</b>                                      | <b>EARLY SUMMER:</b>                                | <b>LATE SUMMER:</b>                   |
| • Heavy Power Soil Aeration                         | • Heavy Power Soil Aeration                         | • Light Power Aeration                              | • Light Power Aeration                |
| • Full Scope Fertilization (30-15-10) Plus 46% Urea | • Full Scope Fertilization (30-15-10) Plus 46% Urea | • Full Scope Fertilization (30-15-10) Plus 46% Urea | • Full Scope Fertilization (46% Urea) |
| • Re-seeding (1 lb. — 1000 sq. ft.)                 | • Re-seeding (1 lb. — 1000 sq. ft.)                 | • Weed Control                                      | • Post-Emerge                         |
| • Weed Control                                      | • Pre-Emerge Crab-Grass Control                     | • Chinch Bug Control                                | • Crab-Grass Control                  |
| • Sod Web Worm Control                              | • Grub Proofing                                     | • Sod Web-Worm Control                              | • Weed Control                        |
| • Grub Proofing                                     | • Contour Power Rolling                             | • Fungus Control                                    | • Chinch Bug Control                  |
| • Contour Power Rolling                             |   | • Contour Power Rolling                             | • Sod Web-Worm Control                |
|   |   |   | • Fungus Control                      |
|   |   |   | • Contour Power Rolling               |

2 3/4¢ PER SQUARE FOOT includes all 4 services min. 4,550 sq. ft.

FOR LIMITED TIME ONLY — FREE! MELNOR SPRINKLER WITH EACH ANNUAL SERVICE!

MEMBER: Chamber of Commerce Camden, Bergen and Eastern Union County

## Lawn • Aids

(201) 233-8100

OPEN 24 HOURS A DAY — 7 DAYS A WEEK  
For Free Lawn Analysis CALL

### YM Also Sets Pow-Wows For Indian Princesses

David R. Cotten of the YMCA announced this week the introduction of the Indian Princess program for fathers and daughters, grades 1 and 2.

The program will be similar to the YMCA Indian Guide program for fathers and sons wherein tribes of father-daughter couples will be organized on a neighborhood or school basis and will meet in member's homes twice a month. Programs will include crafts, games, projects, and pow-wows based on an Indian theme.

Cotten explained that the object of Indian Princesses is to provide constructive activity with father-daughter companionship for girls. Many YM families who have had sons in Indian Guide requested that a similar program be introduced for their daughters. There are many YM Indian Princess programs mushrooming in the United States and in New Jersey, and the YMCA believes this new activity will successfully fill a need in the community, Cotten added.

Indian Princess tribes will be formed September 11 to October 1. Information is being distributed through the elementary schools in

Summit, New Providence, Berkeley Heights, Millburn, Short Hills, and Springfield. Those interested may obtain further information by calling Mr. Cotten at the YM, 273-3330.

### Get Service Awards

Richard C. Sabra of 14 West lane was one of 41 faculty members of University College, the evening degree-granting division of Rutgers University, who received service awards on Sunday. He has been with University College for five years.

Also getting a five-year award was Gerard J. Kennedy of 76 Brookside drive. The awards were presented at the ninth annual Coadjutant Staff luncheon.



CAMPAIGN STRATEGY — Airing campaign plans for the upcoming Assembly-at-Large race in Union County are some of the top coordinators for Independents for Connor for Assembly. From the left are Patrick J. Kealy, executive director; John T. Connor jr., Democratic Assembly candidate; and the co-chairman, Dr. Max Tishler of Westfield and Nicholas Conover English of Summit.

### Local Man to Co-Chair Independents for Connor

Nicholas Conover English, 149 Kent Place boulevard, and Dr. Max Tishler, of Westfield, have announced the formation of "Independents for Connor" to promote the candidacy of John T. Connor, jr., of Cranford, Democratic candidate for Assembly at Large in Union County.

Explaining the reason for the group, English, senior partner in the Newark law firm of McCarter and English, said: "Nothing is more important than to encourage men with John Connor's intelligence, education, character and proven concern for other people to enter

public life. Certainly the New Jersey Legislature needs more assemblymen like this in order to strengthen that body and to enable it to deal more competently with the public business."

Nothing that neither he nor Dr. Tishler is a registered Democrat, English pointed out: "This need transcends partisanship. Hence my decision to support John Connor."

A resident of Summit for 39 years, English is a graduate of Pingry School, Princeton University and Harvard Law School. He is a former president of the Y.M.C.A. He is currently vice chairman of

the national board of Y.M.C.A.'s. He is president of the board of trustees of Kent Place School and is also a trustee of Pingry School. He is a member of the board of managers of the American Bible Society, of the American Law Institute and formerly served as a trustee of the New Jersey State Bar Association and as a member of the House of Delegates of the American Bar Association.

Dr. Tishler, senior vice-president and director, Merck and Co., one of the nation's leading scientists in his own right, coordinates all Merck's research and development activities in the United States and abroad. A member of the National Academy of Sciences, he is a Phi Beta Kappa graduate of Tufts University, which he now serves as a Life Trustee and Member of the Executive Committee.

The group's treasurer is James C. Kellogg, 4th, of Summit, an associate with the New York law firm of Shearman & Sterling.

### Heights Dems To Hear Talk By Connor

John T. Connor jr., Democratic candidate for Union County Assemblyman-at-Large in the New Jersey General Assembly, will be the main speaker at the September 8 meeting of the Berkeley Heights Democratic Club, in the meeting room of the church of the Little Flower, 310 Plainfield avenue, Berkeley Heights, at 8:30 p.m.

Mr. Connor will discuss the issues involved in the state campaign, including air pollution, civil rights and low cost housing.

Democratic candidates for Berkeley Heights Township Committee, Roderick B. Anderson and John T. LaMacchia, will give a progress report on their campaign and answer all questions.

Residents of Berkeley Heights and the surrounding communities are welcome and refreshments will be served.

Union College, Cranford, is preparing plans for library and classroom buildings as part of its \$7.5 million master plan.

**RUTGERS UNIVERSITY**  
*The State University of New Jersey*

**EVENING CONTINUING EDUCATION PROGRAMS FOR ADULTS IN BERKELEY HEIGHTS**

X11. PRINCIPLES OF REAL ESTATE-SALESMEN	Wed. 7:00-9:40	50.00
X11. BUSINESS ORGANIZATION AND MANAGEMENT	Wed. 7:30-9:20	35.00
X51. REVIEW FOR PROFESSIONAL ENGINEERING EXAM PARTS I AND II COURSE A (Basic Sciences and Structures)	10 Wed. and 4 Tues. 7:00-9:40	75.00

**CLASSES BEGIN OCTOBER 1, 1969**

**REGISTRATION FOR ALL COURSES**

By Mail To: 35 College Avenue, New Brunswick until September 19, 1969

In Person: At any Union County Regional High School, 7:30 to 9:00 p.m. September 16 or 17, 1969

For additional information call (201) 247-1766 Ext. 6422

**Betty Jane Price**  
**Gilbert T. Owren**  
**Kathleen Everett**

**Spencer M. Maben, Inc.**  
Telephone (201) 273-1900  
Beechwood Road, ☆☆☆  
Summit, New Jersey

"The big thing about Gas Heat for us is that there are never any fuel deliveries to worry about."

Says Mr. John West Paterson, New Jersey

Modern Gas Heat has lots of advantages over ordinary fuels. A big one, which Mr. John West of Paterson finds very important, is the peace of mind you get from not having to worry about fuel delivery trucks getting through in bad weather... or running short of fuel. Gas is always there the instant you need it. It's piped to you underground in all kinds of weather. There are no bulky fuel storage tanks or bins to take up precious living space either. Be wise. Convert now to clean, quiet, economical Gas Heat. Call your plumbing contractor, heating installer or Public Service for a FREE heating survey of your home. Then get rid of heating worries by converting to reliable Gas Heat.



**PUBLIC SERVICE ELECTRIC AND GAS COMPANY**

# Start something!



5,000 people are buying cars right now with the help of a UCTC auto loan. Visit your nearby office of Union County Trust for an Auto Loan tailored to your personal needs. Take up to 36 months to repay.

At Union County Trust Company, service is more than just a promise.

**UNION COUNTY TRUST COMPANY**  
ELIZABETH • LINDEN • HILLSIDE • CRANFORD • SUMMIT • BERKELEY HEIGHTS  
Member - Federal Reserve System - Federal Deposit Insurance Corporation



**RENT**

*Supplies*  
FOR THE  
**SICK ROOM**

- Wheel Chairs
- Commodes
- Oxygen Equipment
- Hospital Beds

**FRUCHTMAN'S**  
SURGICAL CENTER  
272-7171  
58 Maple St. Summit

# Comment on Film

by Jon Plaut

As I discussed briefly last week, Sam Peckinpah's "The Wild Bunch" is a film of distinction. It employs to the greatest cinematic advantage (and the most natural) the fine tools of the director's and the editors craft — exacting, in the sense of never gratuitous, use of close up and deep focus; beautiful, sometimes even

overwhelmingly grandiose, photography; montage editing and sound overlay which constantly drive the story and its undercurrents of relevance forward; and slow motion photography lyrically used with meaning and grace. Peckinpah invariably has us looking at exactly what should be in the viewer's eye (as it might be said that Beethoven invariably choose the right note to follow the

preceding one). In this way he uses his camera (and cameraman) for the type of film editing (limiting what we see), which is a pure exercise of craft.

But there are many films these days which show the exercise of skill. The utilization of the tools and techniques of the craft is now not unusual. Rather, it is the use of the most advanced techniques within context to further context that is particularly exceptional about "The Wild Bunch."

On top of this craft so

clearly and yet not gratuitously evident in "The Wild Bunch," is a highly dramatic and compelling western tale with much to say about change at the end of the frontier days and the lack of it.

It seems improbable that "The Wild Bunch" could be as good as it is. Basically, it is the story of a gang of vicious outlaws (William Holden and Ernest Borgnine included), who are left over from the era that preceded the time period of action (about 1915). They are pursued by a gang of

bounty hunters (Robert Ryan, an actor of great talent), who are equally brutal and unsavory. What makes the plot compelling and of deeper interest is not only the misanthrope quality of it all, but the fact that both groups are in constant contact with various bands of Mexican revolutionaries; and therefore the film lurches in and out of Mexico's need and grasping for social reform, if not Mexican history itself. All of this is, however, unconscious, for the story moves forward relentlessly

under the special brilliance of the acting and Peckinpah's sense of flow. The editing is now lyrically soft and dreamlike and then hard and toughly narrative, but it always serves first the movement of the story on to its bloodbath of a conclusion.

Why then, having starting with all these points of merit, am I so ambivalent about "The Wild Bunch." Because (1) it is also the most specifically physically violent film in a long time, and (2) the cutting for suburban distribution has robbed it of

some of its meaning. It is too bad that "The Wild Bunch" has been so criminally edited and cut, as compared to its form when shown during its first run in New York. Twice, essential scenes giving what followed meaning have been lifted right out. For those who have seen the film, the sentimental scene when the outlaws leave the Mexican village is not silly or unmotivated in the film as originally shown. Its just that the preceding scene developing the needed and impelling relationships has

been left out. In the same way the sequence between the "bunch" and the used Mexican women which precedes the final slaughter has been emasculated, although it really serves to explain why they have the change of heart as to freeing their Mexican comrade at the end. This is evidently the penalty we must pay for seeing films away from the city, and it is a shame.

But this weakness caused by the Phillistine minds of the suburban distributors is not fatal. For some (perhaps

many), the explicit gore and violence will be. And they should be forwarded. There is this to say, also. If the violence turns you off from the ritual of the western, perhaps Peckinpah has accomplished his purpose.

\*\*\*

At some point (hopefully when someone locally has enough wisdom to revive it), I am going to write about "The Night They Raided Minskys." It is surely one of the most underrated and under appreciated films in a long time. I think the name put everyone off. It comes to mind at this time, because it embodied in a different genre, but in the same thoroughly integrated manner, many of the same cinematic techniques so well employed in "The Wild Bunch," and that includes the freeing of the credits in a conversion of cinema to art.

# GREAT EASTERN

ON SALE THURS. SEPT. 11 THRU SAT. SEPT. 13

## DISCOUNT CENTERS

A DIVISION OF DAYLIN INC.

Easy To Reach! Acres of Free Parking

# TV TERRIFIC VALUES!

improve on nature this season in these fashion winners!

**Misses' TURTLENECK PANT TOPS**

**2.97**

Comp. Val. 3.99

An acetate turtleneck that holds its own for fall fashion! Nylon zipper and extra long tunic look—the popular wet look to put you way out in front of fashion! Sizes 32-38.

SPORTSWEAR DEPT.



**Misses' Stunning FALL DRESSES**

**7.97**

Comp. Val. 9.99

Here is the great drapable—capable of anything for fall! Pull through print scarves for the neck; V-neck styling and short sleeves for flair! Gold, green or royal sizes 12-20.

This short sleeve fashion winner flexes with the body for unparalleled comfort! Side button wrap look and again—the scarf at the neck! Gold, blue or green in sizes 10-18.

READY TO WEAR DEPT.

**Men's TANKER JACKETS**

**4.88**

Comp. Val. 6.97

Here is the way fashion should look for fall: rubberized jacket with 3-way cotton knit collar and cuffs. Rayon quilt lined and available in navy or black. Sizes S, M, L, XL.

MEN'S FURNISHING DEPT.



**Ladies' FLANNELETTE GOWNS**

**1.37**

Comp. Val. 2.29

Toasty warm cotton flannelette to keep the "ho-hum" out of going to bed! Waltz length gowns in solid pastel with lace and floral trims. Choose from a lovely assortment in regular and X sizes.

LINGERIE DEPT.



**Boys' C.P.O. SHIRTS**

**\$4**

Comp. Val. 6.97

Genuine handsome and rugged C.P.O. shirts with wool and nylon blends. 2 breast pockets and plenty of action with the long tail styling! Navy-blue colors in sizes S, M, L.

BOYS DEPT.



**Women's CASUAL FALL SHOES**

**3.90**

Our Reg. Low Discount Price 5.99

Newest fashions in selected glove leathers or man made with comfort style heel. Gilted ornaments up front, kitten toes! Black or brown in sizes 5-10.

SHOE DEPT.



**Fall's Finest DRESSY & CASUAL HANDBAGS**

**1.97**

Comp. Val. to 3.99

So many smart styles to choose from for a perfect fashion look this fall! Groovy colors to mix and match with your outfits!

ACCESSORIES DEPT.



**Misses' 1st Quality OPAQUE PANTYHOSE**

**1.37**

Comp. Val. 1.99

All the newest fashion shades to mix and match with your own special outfits! A perfect way to complete your total look for fall in sizes S, M, L.

HOSIERY DEPT.



## Chorale Set To Open New Year Tuesday

The Summit Chorale will begin its 61st concert season on Tuesday, September 16 when singers—from over 20 communities in the area will gather at the YMCA to rehearse under the baton of Ralph Hunter.

Mr. Hunter is returning to the Chorale for his second season as conductor. He is also director of choral activities at Hunter College of The City of New York, and choral director of the Manhattanville College Choir. For The Chorale's winter concert, to be given January 24, Mr. Hunter has scheduled Arthur Honegger's "King David," a symphonic Psalm for chorus, orchestra, soloists and narrator. Also programmed are "Four Motets (pour un temps de penitence)" by Francis Poulenc, "Trois Chansons de Charles D'Orleans" by Claude Debussy, and "Nicolette; Rondo" by Maurice Ravel.

The Chorale rehearses weekly on Tuesdays from 8 to 10 p.m. at the YMCA. There are openings in all voice parts, and the Chorale extends a welcome to all members of the community who would like to join it for a rehearsal or a season. Further information may be obtained from Mrs. Andrew Hudson, 273-1595, or by writing Box 265, Summit.

## Teacher Attends Cleveland Parley

Mrs. Margaret Whilhelm, teacher of composition and English in Summit Junior High School, attended a workshop sponsored by the Educational Research Council of America, in Cleveland, Ohio, on August 13, 14, 15.

The workshop, "The Film and the English Class", conducted expressly for English teachers throughout the country, explored many ways in which films could be used in teaching English.

New concepts and ideas were presented for classroom use of films for purposes of giving information, enrichment and in conjunction with classes in literature and composition. To round out the broad use of films, student film production and films studied as subject matter, were also discussed as new techniques in present day classrooms.

## Attending Bucknell

Elizabeth A. Damon, daughter of Mr. and Mrs. David E. Damon of 14 Twombly drive, Donald B. Fedor, son of Mr. and Mrs. Walter P. Fedor of 64 Oak Ridge avenue, and Donald L. Mozes, son of Mr. and Mrs. Arnold Mozes of 101 Pine Grove avenue, were among the freshmen who arrived at Bucknell University to begin a three-day orientation program.

# SUMMIT HERALD

Quality Weeklies of New Jersey,  
Incorporated  
Audit Bureau of Circulation  
New Jersey Press National Editorial  
Association Association

Eve E. Forbes, Publisher  
Norman E. Rauscher, Editor  
Thomas J. Piemonte  
Advertising Director

Published by The Summit Herald  
Every Thursday at 22 Bank Street  
Summit, New Jersey 07901  
Entered as Second Class Matter  
October 5, 1889 at the Post Office  
Summit, New Jersey, under the  
Act of March 3, 1879

ALL DEPARTMENTS: 273-4000

\$6 PER YEAR IN ADVANCE SINGLE COPIES 15¢ BACK COPIES 20¢ EACH

Thursday, September 11, 1969

## Drug Use In Summit

Although Summit has not escaped the problems of drug use, compared to other communities, we are not doing too badly. For the present, at least.

The use of drugs, which has come to be termed "the Voyage to nowhere" is a manifold problem that can strike at any strata of our society. It is a problem that needs understanding, and in many instances, compassion.

In Summit, where there is definite use of drugs by a number of our young people, the problem has not yet gotten out of hand and this is due largely to the alertness of our Police Department. Over the last several months many of those who have become hooked have been picked up and an attempt to cure them of the habit has been made. There have been successes and there have been failures, but the main thing is, the Police Department knows who the users are, and acts accordingly.

We know the churches, the schools and a number of local social agencies have been, and still are working hard to get across to local youngsters that

use of drugs is dangerous, and many times, lethal.

We will not say that "we cannot understand why kids use drugs" nor will we say that "anyone who uses drugs cannot face reality." We will say, however, that there are those who just want to freak out and the use of drugs is one way to do so. What's to understand? Others, who cannot face reality, and there are many, take drugs for their wild trips out and beyond. Others become alcoholics.

We would hope that Summit never becomes a community where use of drugs becomes out of hand. We do not think it will, so long as parents, schools, churches and the various local agencies maintain lines of communications with our youth, understand their problems, reach out with a helping hand and realize we are living in a rapidly changing society.

The use of drugs is a substitute for the grim realities of our time. Perhaps if we would reappraise our values the use of drugs, even in Summit, would become a limited problem, and we could get on with building a society where there would be no place for narcotics except in a hospital.

## Baseball's Birthday

The great American game is now 100 years old and despite its critics and its competition from faster-paced sports, it still remains America's favorite spectator sport. Even the President took time out from his busy planning of a global trip to hold a White House reception for baseball greats.

Washington's troops played baseball at Valley Forge only then the game was called rounders. It received its present name in 1834 when the first American rules were printed with a picture of the game being played on Boston Common.

The Union forces played baseball during the Civil War and then taught Confederate prisoners the game.

The first big game on record was played at Hoboken in 1846 between the Knickerbockers and the New York

Nine. In 1928 the game moved into the big time when Babe Ruth signed a contract for \$80,000 a year.

The game has been enshrined in folk literature and song. Almost every boy soon learns of Casey at the Bat and the woe he brought to Mudville. And the more knowledgeable elders recall Franklin P. Adams sad verse:

"Ruthlessly pricking our gonfalon bubble/ Making a Giant hit into a double / Words that are heavy with nothing but trouble / Tinkers to Evers to Chance / These are the saddest of possible words / Tinker to Evers to Chance."

Football and basketball may hold more thrills-per game. Both certainly move more swiftly. But baseball is still pulling them in after 100 years. Ask the Mets!

## Current Comment

(Government by Consent-New Jersey Sunday Herald)

In that remarkable document, the Declaration of Independence of the United States, the basic philosophy under which our system of government was conceived is set forth in unequivocal terms. Certain truths are held to be self-evident, and certain rights unalienable.

Then, the Declaration continues, to secure these rights to all men, governments are instituted, "deriving their just powers from the consent of the governed..." This phrase, "the consent of the governed," is the major concept in a democratic government in which men come together for the purpose of self-rule.

This concept of government by consent appears to be threatened in several quarters today. We elect our representatives by democratic process to govern us — all the way from the district school board and town council to the United States Congress and President. They are given certain administrative and legislative powers by law. Too frequently these days, however, there are those among us who decide arbitrarily on their own that they will not be bound by the laws, the rules and the regulations established for the common good.

If the individual citizen can decide for himself what laws he will obey and what laws he will disobey we have lawlessness and anarchy. If a law adopted by a democratic form of government is unjust to the majority of the governed, then the proper procedure is to change the law or remove from office by democratic procedure those responsible for the law. When the majority of the people make their wishes known in this manner, we have government by consent.

Without widespread and almost universal consent, democratic government will fail. It becomes impossible for governmental agencies to properly administer and enforce the laws if there is no general agreement among the governed to comply with the laws.

We hold dear our individual liberties and rights, but these must not be confused with permissiveness and selfishness. The freedom to dissent should not be equated with riot, looting, destruction or the trampling of the rights of others. The right to govern ourselves carries with it the responsibility of governing by consent.



**OLD BUT FAMILIAR SITE** — New England avenue and Tulip street is shown as it looked at the turn of the century when horse and buggies were still in vogue. The building to the right, then the library, now houses the Playhouse Association, while the huge structure in the background is the George Manley estate, built about 1885 and which he named Fair Oaks. The house was later rented to Dr. Eliot Gorton and Dr. Thomas Prout and became Fair Oaks Sanatorium. Later the sanatorium acquired land on Prospect street and built the first part of the present facility. (Courtesy Louise Revere Morris)

## County Government: Time to Overhaul?

County government — dating back into New Jersey's colonial history — should be modernized to provide a base for meeting regional problems in the 1970's. This is among findings of the State's County and Municipal Government Study Commission. The proposals are scheduled for early public hearings.

Detecting "fragmentation" and "lack of political responsibility" as well as legal, fiscal, structural and administrative inadequacies in New Jersey's present county government set-up, the Commission proposes restructuring to give "a substantial measure of self-determination so that county and municipal officials can shape government to meet their local needs and conditions." Freeholders would be given a legislative and policy-making role and professional central administration, would relieve

freeholders of administrative duties.

Similar to opportunities afforded municipalities under New Jersey's "Optional Municipal Charter Law of 1950, provision would be made for:

(a) petition or enabling ordinance for a referendum on creation of a county charter study commission and election of the commission,

(b) authorization of direct petition to initiate a charter change referendum,

(c) four different basic structures from which charter study commissions or citizens could choose the form most suitable to their particular county's environment.

As outlined in the Commission's recent report to the Legislature, the alternative county forms are:

1. Elected Executive Plan — a county executive elected as chief executive with appointive and budget

making powers, and supervisory administrative powers over all operations, with the aid of an appointed professional administrator.

2. Strong-Manager Plan — a professionally qualified manager appointed by the elected freeholders with extensive powers including appointments, budget making, administrative and executive.

3. Elected Supervisor Plan — an elected supervisor with limited appointive and administrative powers aided by a board-appointed professional administrator who operates under the supervisor's direction.

4. Board President Plan — a chief executive appointed by the freeholder board from its members and a board-appointed county administrator who operates under the president's direction.

## Letters

### Raps Appointment

Editor, Summit Herald:  
The following letter has been forwarded to Mayor David E. Trucksess. Publication in the Summit Herald is requested.

Jonathan Plaut  
3 Ashland road

David E. Trucksess, Mayor  
Summit, New Jersey

Dear Mayor Trucksess,  
As a resident of Summit with two children presently in Brayton school, may I add to the others who have written you, my deep conviction that you seriously erred in your recent appointment to the school board.

I do not know Mr. Caming personally. He may in some respects be qualified for the position, but the fact that he has elected to send his child to a private school rather than the public school in which he is supposed to be interested and to which he is supposed to dedicate himself, should have ruled him out. I would think that the simplest common sense would have dictated finding a candidate with enough confidence in our public system to place his child under its direction.

Very truly yours,  
Jonathan Plaut

### Protests Rate Hike

The Editor, Summit Herald:  
Attached is a copy of a letter which has been mailed to the Board of Public Utility Commissioners of the State of New Jersey. I shall appreciate your publishing this letter because it discusses a matter of concern to the residents of Summit.

Arnold C. Matthies

99 Fernwood road

Mr. David A. Waters,  
Secretary  
Board of Public Utility  
Commissioners  
Room 316  
State House Annex  
Trenton

Dear Mr. Waters:  
On July 28, the Jersey Central Power and Light Company sent a letter to all of its customers that it intends to file an application for an increase in rates charged for electricity.

I understand, and am sympathetic with, the problems faced by Jersey Central as well as other industrial concerns in maintaining prices in the face of the accelerating rate of inflation we have been experiencing. As a customer completely dependent upon Jersey Central for an essential commodity I recognize that it is important that the company be capable of expanding at a rate adequate to meet the rapidly rising demand for power and at the same time to provide good and dependable service. However, the magnitude of the proposed rate increase — 13% — aroused my curiosity. I have reviewed financial and operating data for Jersey Central and for the electric power industry as a result of which I have made some observations and conclusions.

During the period 1961 through 1968, electricity sales of Jersey Central have been growing at a rate of 10.4% per year, somewhat above the national average of around 9% per year. During these same years, the percent return on stockholders' equity ranged from 8.9 to 10.8%. For the three years 1966 through 1968, it has

Continued on Page 9

## Deaths

### Mrs. Raymond W. Stafford

Mrs. Helen S. Stafford, a long time Summit resident, died September 2 at her home in Florida. She was the widow of Raymond W. Stafford.

Mrs. Stafford was born in Brooklyn and lived for many years in Maplewood before coming to Summit in 1928. She had been an active member of the Maplewood Woman's Club, a founder of a Maplewood music study group, and an active member of the Fortnightly Club and First Church of Christ, Scientist, Summit.

She is survived by a son Robert S. Stafford of Summit, a daughter, Mrs. Vance G. Raynsford of Fort Walton Beach, Fla. and four grandchildren.

Funeral services were last Friday at Palm Beach Memorial Chapels, Florida.

### Louis Padovan

Louis Padovan, 36 Michigan avenue, died on September 3 at Overlook Hospital following a long illness. He was 67.

Born in Italy, Mr. Padovan resided in New York City before moving to Summit in 1952. He had been a glass polisher for Semon-Bache, Co., New York City, for more than 20 years.

Mr. Padovan was a member of St. Teresa's and the Holy Name Society.

He is survived by his wife, Mrs. Maria Padovan, a step-son, James Down of Basking Ridge, two brothers and four sisters, all of Italy, and three grandchildren.

The funeral was held on Saturday from the Boroughs and Kohr Funeral Home, 390

Continued on Page 9

## Council Comment

After a summer recess, Council Comment will again be published weekly as an information service to the citizens containing articles dealing with matters before Common Council.

### Procedure for Zoning Change

During the past weeks, there have been several inquiries as to the procedure to be followed for a change in the Zoning Map and Ordinance. These questions have been raised as a result of the recent newspaper publicity relating to the interest shown by the Ford Motor Co. in the land owned by the Board of Education fronting on Morris avenue to the rear of the Senior High School.

The area in which the Ford Motor Company has evidenced an interest is in the R15 Residential Zone. Only residences, home occupations, or private educational institutions are permitted in this zone. In order for the use to be changed, an application first must be received by Common Council setting forth the proposed use, a detailed plan showing how it will be developed and a request that the zone be changed to one which would permit such a use.

The State Statutes RS 40:55-34 explicitly states that "No Zoning Ordinance shall be adopted, amended or repealed until after public hearing thereon by the governing body... at which parties in interest and citizens shall have an opportunity to be heard." The law further states that said ordinance or amendment shall be published in the official newspaper of the city setting forth the time and place of the hearing and that such public notice shall be published ten or more days prior to such hearing.

As a further safeguard to the public's interests, the application for any such change must be submitted to the Planning Board for approval, disapproval or suggestions before it can become effective and "the Planning Board shall have a reasonable time, not less than 30 days for consideration and report, and in case of an unfavorable report such amendment shall not become effective except by a favorable vote of two-thirds of the governing body."

There is an additional provision to protect affected property owners for the law also states "in case of a protest against such proposed

change signed by the owners of 20% or more of

the area of the lots or land included in the proposed change, or of the lots of lands in the rear thereof extending 100-feet therefrom, or the lots or land on either side thereof or directly opposite thereto extending 100 feet therefrom (exclusive of street space)

such change shall not become effective except by the favorable vote of two-thirds of all the members of the governing body."

Therefore, for the Council to consider any change in the present City Zoning Ordinance, the following steps must be taken:

1. An application for such change is received by Council as a public communication, read and made a matter of record at a regular council meeting and referred to the Planning Board for study and report.
2. If the Planning Board so recommends, the Council will then introduce the Ordinance, publish it in the Summit Herald and set the time and place for a public hearing.
3. If the Planning Board does not recommend such action, Council may still introduce the Ordinance making the change in Zone.
4. After the public hearing at a regular Council meeting, the Council may adopt the Zone change by the required vote — a majority or 4 if the Planning Board recommendation is favorable or by two-thirds or 5 if unfavorable. If the required votes for passage are not obtained, the ordinance is defeated.
5. Should the Council receive, after the introduction of the ordinance but prior to final action, a protest signed by 20% of the property owners as listed above, a two-thirds vote of five would also be necessary to adopt such zone change.

Some questions have been asked as to how long such a procedure would take. This is an "iffy" question but in the past such actions have been taken in three to four months while others have taken one to two years. It is not something, however, that can be done quickly as you can readily see by the legal steps which must be followed.

## Looking Backward

### Fifty Years Ago

Plans were laid for the celebration of the 25th anniversary of Kent Place School, with the principal speakers listed as President Hibben of Princeton and President Pendeton of Wellesley.

The opening of school saw four classes in East and North Summit operating on a part-time basis, with an additional eight rooms being used outside the regular buildings. It was expected that additional classrooms would have to be rented or part-time sessions would be extended.

At the Lyric Theater: Mabel Normand in "The Pest", listed as "a cyclone of thrills; a downpour of laughs".

### Twenty-five Years Ago

A weekly youth canteen was initiated at the North

Summit Neighborhood Center, according to an announcement by Rev. William M. Hunter, new headworker.

The Summit Nature Club highlighted the Harvest Show with menus featuring dishes from uncultivated plants from woods and fields.

At the Lyric Theater: "Step Lively", a "six-star sensation of rhythm on a rampage", featuring Frank Sinatra, George Murphy, Adolph Menjou, Gloria DeHaven, Walter Slezak and Eugene Pallette.

### Ten Years Ago

Congresswoman Florence P. Dwyer requested that the Postmaster General approve expansion plans for the Summit Post Office in light of the inauguration of the Metropolitan Plan, which

Continued on Page 10

**Letters**

*Continued from Page 8*  
 been constant at 10.3%. For all private electric utilities in the U. S., the return on stockholders' equity averaged about 9% in the 1950's and rose to 10.7% in 1965 and 10.8% in 1966, (the latest information available). It appears, therefore, that there is still not an obvious downward trend for Jersey Central and there is not a significant difference from the national average.

Jersey Central is a wholly-owned subsidiary of the General Public Utilities Corporation. The rates currently being charged by Jersey Central are already higher than rates charged by the other three subsidiaries of the GPU Corporation. For example, in 1967, the average cost of electricity to residential customers of Jersey Central was 2.6 cents per kilowatt-hour. The average for the other subsidiaries of GPU was 2.27cents per kwh. The national average charge for residential use in 1968 was 2.12 cents per kwh for all privately-owned power companies. The present rate schedule appears high relative to other rates in this area and also when compared with the national average.

A 1968 report, by the Boston Consulting Group, Inc., entitled "Perspectives on Experience" presents a correlation of the trend of electric power costs with time. The conclusion is that technological advances still have a significant effect upon the cost of electric power. The data indicate that the cost of power is still declining at a rate of 2 1/2 to 3% per year at constant dollars (assuming no inflation). Therefore, cost economies through technological advances can counteract a rate of inflation of almost three percent per year. Obviously, our recent experience is greater. However, our national goal is to reduce the rate of inflation to 3 to 4% per year. Under these conditions, it would appear that only a modest increase in the price of electricity, if any, can be justified.

In view of the facts discussed above, I seriously question the justification for the granting of a rate increase to Jersey Central at this time. A sudden increase of 13% does not appear reasonable in the light of recent financial performance of the company, and granting such a request would, in itself, be inflationary.

A memorandum is attached which provides more detailed data to support the

conclusions summarized in this letter.

Very truly yours,  
 Arnold C. Matthias

**Repeal Sought**

Editor, Summit Herald:  
 Not very many people, I imagine, are aware that under a federal law that is in effect today, the Attorney General may arrest and hold in custody "each person as to whom there is reasonable ground to believe that such person probably will engage in, or probably will conspire with others to engage in, acts of espionage or sabotage." In other words, each person whom the Attorney General or his subordinates consider a subversive character, whether the person has actually done anything wrong or not.

Unbelievable? This law, known as the Emergency Detention Act (also as Title II of the Internal Security Act) was passed in 1950 over President Truman's veto. It is supposed to go into effect during an "internal security emergency," which may be declared by the President if the U.S. or its possessions is invaded, if Congress declares war, or if there is insurrection within the U.S. in aid of a foreign enemy. The internal security emergency declared by President Truman in 1950 in connection with the Korean War is still in effect today, having never been officially terminated.

Since its passage, the Emergency Detention Act has never been enforced. But, as Truman warned in his veto message, "It is not enough to say that this probably would not be done. The mere fact that it could be done shows clearly how the bill would open a Pandora's box of opportunities for official condemnation of organizations and individuals for perfectly honest opinions."

This year, bills to repeal the Emergency Detention Act have been introduced in both houses of Congress. A total of 126 Congressmen and at least 26 Senators have co-sponsored these bills, among them is Senator Harrison Williams.

Please write letters to Senator Case, Senator Williams, and Congresswoman Dwyer supporting repeal of the Emergency Detention Act. The address for Rep. Dwyer is House Office Building, Washington, D.C. 20505. That for the two senators is Senate Office Building, Washington, D.C. 20510.

The full text of the Emergency Detention Act may be found in Title 50 of the U.S. Code, Sections 811

to 826. Copies of the law may also be obtained free from Rep. Dwyer or one of our senators.

Lois Herring  
 3 Hawthorne place

**Resisting The Draft**

Editor, Summit Herald:  
 This is about resisting the war and the draft and living a new way.

I lived in Summit until I graduated from Summit High in 1966. Then I left for college in Chicago. In Summit terms, I've "gone bad." I was expelled from college because I was very active in the student movement, and I'm openly defying the draft law. I'm 1-A. If I am drafted I won't go in and I won't run away. I'll face the military and say NO, even though they can put me in jail for this.

Here, very briefly, are three reasons we should fight the draft:

1. It forces guys to fight in Vietnam, against people who are trying to take their country back from the Americans and the few rich Vietnamese.

2. It scares a lot of us who oppose the army into a school or job we don't really want, by bribing us with deferments.

3. It comes down harder on guys who already have things hard - like giving students deferments and drafting young workers. Some of us have had our minds poisoned by this and get to think that students are better than workers.

I decided that a "respectable job" and big income aren't important things to live for.

I and lots of other people have decided to struggle against anti-human institutions, even if we are threatened with things like expulsion from school and imprisonment.

At the same time we try to live communally, helping each other emotionally and financially, and spreading the spirit of community in ways like getting young working people to get groceries and car repairs cheaply.

Rob Skeist  
 c/o CADRE  
 519 W. North avenue  
 Chicago, Ill.

**Deaths**

*Continued from Page 8*

Springfield avenue, followed by a mass at St. Teresa's Church. Burial followed at St. Teresa's Cemetery.

**Andrew Passomato**  
 Andrew Passomato, 15 Lafayette avenue, died Sunday at Overlook Hospital. He was 91.  
 Mr. Passomato, born in

Italy, came to the United States in 1910 and lived in Summit the last 51 years. He was a self-employed landscape gardener.  
 Mr. Passomato leaves his wife, Mrs. Anna Santillo Passomato; three sons, Carmine of Madison; Nicholas of Summit and Rocco of Madison; five daughters, Mrs. Mary Delli Vanneri and Mrs. Antonette Gero, both of Madison; Mrs. Rachael Lep of South Amboy; Mrs. Lena Sofi of Summit, and Mrs. Lucy Hauser of Edison, 17 grandchildren and eight great-grandchildren.

The funeral was yesterday at the Brough Funeral Home, 535 Springfield avenue, with a Mass at St. Teresa's Church.

**Hans H. Gyorgy**  
 Hans H. Gyorgy, 40 Laurel avenue, died suddenly on Sunday at the home of his

brother, E. Michael Gyorgy of Madison. He was 46.  
 Mr. Gyorgy, born in Heidelberg, West Germany, lived in Wilmington, Del. for many years before moving here one year ago. He was a technical superintendent for E.I. Dupont Nemours and at the time of his death was associated with the Newark office.

A graduate of Antioch College, Antioch, O. with a B.S., Mr. Gyorgy also held a Ph.D. from Michigan State University. He was a member of the Unitarian Church and a veteran of World War 2.

He is survived by his wife Mrs. Joan Forbes Gyorgy, four children, John P., Peter

E., Elisabeth A. and Margaret F., all at home; his parents, Dr. and Mrs. Paul Gyorgy, Rosemont, Pa., and another brother, Tilbert, Redfield, Me.

A memorial service will be held at a later date in Wilmington.

**Annual Art Show Slated for Sunday**

Members and friends of

Academic Artists, Inc. will meet in Echo Lake Park, Mountainside, on Sunday, for their Annual Outdoor Art Show, which will be held in the Pavilion Building area from 9 a.m. to 5 p.m. The event was inaugurated last year as a replacement for the now defunct Trilside Art Show, headed up for many years by Mrs. Laurence G. Holland of Cranford, who is

also chairman of the event. Among local artists involved in the show are Albert Bross, jr. and S. Turi Corrado. Among the hostesses will be Mrs. Bernice Aikenhead of Summit, while Mrs. J. G. Johnson is a member of the coordinating Committee, also of Summit.

**FALL FESTIVAL**  
 September 16 - October 5  
**Betsy Palmer**  
 in  
**The Prime of Miss Jean Brodie**  
 October 7 - November 23  
**ZORBA**  
 Opening November 25  
**CABARET**  
 Box Office DR 6-4343  
 Subscriptions/Group Sales DR 9-3636  
**PAPER MILL**  
 Millburn, New Jersey

**transferred & moving to another city?**  
 We'll Find Your New Home At No Cost Or Obligation.  
 Key real estate broker members in all major cities make your home finding easy! Tell us style - size - price range. We'll do the rest.  
**HOLMES Agency**  
 Est. 1896  
 291 Morris Ave., Summit  
 273-2400

**WE DELIVER**  
**BRAND NEW 1969 CHRYSLERS & PLYMOUTH**  
**PAY ONLY \$50 OVER OUR COST**  
 THIS IS ONLY A PARTIAL LIST

<b>CHRYSLER '300'</b> C-39, Convertible, Fact. AIR COND., V-8, Auto., Power Steer., Windows, Power Disc Brakes, Radio, Tinted Glass, Console, Remote Mirror, WW Tires, etc. List OUR COST \$4480 List \$5597	<b>CHRYSLER NEW YORKER</b> 2 Door hardtop, Power Disc Brakes, Air Conditioning, Tinted Glass, Radio, WW Tires. List OUR COST \$4217 List \$5288	<b>PLYMOUTH FURY</b> F-108, Fury III Convertible, V-8, Auto., Power Steering, Brakes, Windows, Automatic Speed Control, Radio, 383-2-barrel, Light Pkg., Sure-grip differential, Remote Mirror, WW Tires, Wheel Covers, etc. List OUR COST \$3427 List \$4227
<b>CHRYSLER NEWPORT</b> C-77, 4-Dr. Hardtop, Fact. AIR COND., V-8, Auto., Pwr. Steer., Brakes, Radio, Tinted Glass, Vinyl Roof, Remote Mirror, WW Tires, Special Wheel Cover, Undercoating, OUR COST \$3929 List \$4921	<b>CHRYSLER WAGON</b> C-151, Town & Country, 9 Pass., V-8, Auto., P/S, P/W, P/B, Fact. AIR-COND., Tinted Glass, Radio, Roof Rack, Disc Brakes, W/W Tires, R/Window Washer-Wiper, Undercoating, etc., etc. List OUR COST \$4545 List \$5710	<b>PLYM. BARRACUDA</b> B-25, 2-Door FASTBACK, V-8, Automatic Trans., Pwr. Steering, Radio, White Wall Tires, etc. List OUR COST \$2754 List \$3261
<b>CHRYSLER NEWPORT</b> C-67, Custom 2-Dr. Hardtop, V-8, Auto., Power Steering, Brakes, Radio, Fact. AIR-COND., light package, Vinyl Roof, remote Mirror, Tinted Glass, Undercoating, OUR COST \$3944 List \$4927	<b>PLYMOUTH WAGON</b> F-89, Sport Suburban, 9 Pass., Fact. AIR-COND., V-8, Auto., Power Steer., Brakes, Roof Rack, Tinted Glass, Radio, Remote Control Mirror, Light group, etc. etc. List OUR COST \$3895 List \$4849	<b>PLYMOUTH FURY</b> F-129, Fury II 4-Dr. Sedan, V-8, Automatic Trans., Pwr. Steering, Radio, Remote control Mirror, Tinted Windshield, Undercoating, etc. List OUR COST \$2818 List \$3483

OVER 100 OTHER MODELS IN STOCK. READY TO GO.  
**SUMMIT CHRYSLER-PLYMOUTH**  
 517 SPRINGFIELD AVE., SUMMIT  
 OUR PHONE: 373-4343

**THE MEN'S STORE**  
**SAKS FIFTH AVENUE**  
 INVITES YOU TO TAKE ADVANTAGE OF ITS SEMI-ANNUAL COURTESY PERIOD FOR  
**SPECIAL-ORDER "CUT-IN" SERVICES**  
 FOR ONE WEEK ONLY,  
 MONDAY, SEPTEMBER 15th THROUGH  
 SATURDAY, SEPTEMBER 20th  
 OUR REGULAR SPECIAL-ORDER SURCHARGE WILL BE ELIMINATED.  
 WE OFFER YOU THE OPPORTUNITY TO SELECT FROM A VAST COLLECTION OF THE WORLD'S FINEST FABRICS AND HAVE THE SUIT OR SPORTCOAT MODEL OF YOUR CHOICE ESPECIALLY "CUT-IN" FOR YOU. THE FABRIC SELECTION INCLUDES THE FOREMOST BRITISH WOOLENS AS WELL AS OTHER DISTINGUISHED CLOTHS. SUITS BEGIN AT 165.00, SPORTCOATS AT 110.00.  
 MEN'S CLOTHING  
 MILLBURN & SHORT HILLS AVENUES, SPRINGFIELD

**First National State guarantees you can more than double your money.**

- First National State now guarantees a full 5% interest rate compounded daily—the highest legal interest rate a Full Service bank can pay—on Jersey Growth Certificates (New Series) for up to 15 years... even if interest rates should drop in the meantime.
- Interest paid from Day of Deposit.
- Choose your own maturity—choose any yearly maturity date from 1 year to 15 years.
- Rate guaranteed for the entire maturity period by this bank. Deposits insured to \$15,000 by Federal Deposit Insurance Corporation.
- Redemption—At full interest on any 90-day anniversary.
- Fully Assignable.
- Automatic Renewal.
- Any amount from \$500 up, in units of \$100.
- Option—Choose the First National State Jersey Growth Certificate (New Series)—Dividend Series, and receive quarterly dividend checks for the life of the certificate at 5% compounded daily.
- First National State Jersey Growth Certificates are designed to meet the savings/investment needs of:
  - Individuals
  - Fiduciaries
  - Pension Plans
  - Charitable Institutions
  - Non-Profit Organizations of all kinds
- Buy them at any of First National State's Banking Offices or by mail.

101-11  
 First National State Bank of New Jersey  
 550 Broad Street, Newark, New Jersey 07102

I wish to obtain First National State's Jersey Growth Certificates (New Series)—Savings Series. Maturity Date \_\_\_\_\_

I wish to obtain First National State's Jersey Growth Certificates (New Series)—Dividend Series. Interest check mailed quarterly. Maturity Date \_\_\_\_\_

Here is my check for \$ \_\_\_\_\_  
 (Note: Minimum amount \$500. Additional amounts in \$100 multiples... \$600, \$700, \$800, etc.)

Payee \_\_\_\_\_  
 Address \_\_\_\_\_  
 City \_\_\_\_\_ State \_\_\_\_\_ Zip \_\_\_\_\_  
 Maturity \_\_\_\_\_ Social Security No. \_\_\_\_\_  
 Signature \_\_\_\_\_

Send me further information about First National State Jersey Growth Certificates (New Series).

**First National State BANK OF NEW JERSEY**  
 Total Resources Over \$800 Million  
 EXECUTIVE OFFICE / 550 BROAD STREET / NEWARK, N. J. 07102  
 Member Federal Deposit Insurance Corporation

**EDUCATIONAL CENTER**  
 Ethical Culture Society of Essex County

**REGISTER NOW —**

**HUMANISTIC STUDIES**      **CREATIVE ARTS WORKSHOP**

- STUDENT RIGHTS & STUDENT RIOTS
- IMPROVING YOUR MARRIAGE
- ANTHROPOLOGY & AMERICAN INDIAN
- HUMAN RELATIONS LABORATORY
- MODERN MAN & CHANGING WORLD
- MODERN ART — STUDIO, LECTURE — DEMONSTRATION, GALLERY VISITS
- CREATIVE DRAMATICS
- MODERN DANCE
- ART WORKSHOP
- DISCOVERING MUSIC
- ADVENTURES IN NATURE

**CLASSES FOR ADULTS**  
**TEENAGERS, CHILDREN**

**FOR CATALOG & REGISTER-BY-MAIL**  
**CALL 503-1905**

A Non-Profit School Presented as a Community Service  
 516 Prospect Street, Maplewood, N.J. 07040

# NEW YEAR GREETINGS

TO ALL OUR JEWISH FRIENDS & NEIGHBORS



## GEFILTE FISH

- REG. 1 lb. 11 oz. can **113** 1 qt. jar **123**
- Whitefish & Pike 1 lb. 11 oz. **1.33** 1 qt. **1.39**
- Gold's Horseradish 6 oz. jar **19c**
- Memorial Tumblers AMERICAN **2 for 19c**
- Sabbath Candles 12's **19c** 72's **89c**
- Matzo Meal MANISCHEWITZ or STREITS 12 oz. pkg **19c**

**FIRM FLAVORFUL CARTON of TOMATOES**  
OR CRISP HEAD ICEBERG **LETTUCE** *Your Choice* **17c ea.**

**FRESH LIVE PLANTS WHILE THEY LAST - YOUR CHOICE**  
Potted Mums or Assorted Tropical **199 each**  
House Plants

Baking Potatoes U.S. No. 1 - SIZE 'A' 5 lb. bag **39c**  
Yellow Onions NEW CROP N.Y. STATE 3 lb. bag **29c**  
Marinated Artichokes ROMANIA HEARTS 6 oz. jar **39c**

# BE PRICE MINDED



# CHICKENS

WHOLE FRYERS or BROILERS **lb. 31c**

SPLIT or CUT-UP **lb. 35c**



**IT'S TRUE...**  
We just won't settle for anything less than U. S. Grade 'A' and neither should you. Grade 'A' means you're getting Chicken as perfect, as wholesome as it can be... Chicken that is meaty, plump, full-breasted and luscious eating.

- OVEN-READY **1st 4 RIBS ONLY** **ONE PRICE ONLY** **89c**
- U. S. GOV'T INSPECTED - FRESH **Chicken Breasts** **59c**
- FULL VIEW PKG. **Sliced Beef Liver** **49c**
- FINAST or COLONIAL **Franks** ALL MEAT or ALL BEEF **79c**
- Jones Sausage** **99c**

**POT ROAST** **79c**

USDA CHOICE CALIFORNIA CHUCK CUT BONE-IN

FINAST QUALITY MONEY CAN BUY **Greenland Turbot Fillet** **55c**

**Smoked Cod Fillet** GENUINE **55c**

**Flounder Fillet** FRESH **79c**

**Oysters** FRESH - First of the Season STANDARD **88c**

- 'DELI' SAVINGS (Where Available)
- ROAST BEEF** **99c**
- FINAST LEAN, MEATY **Hard Salami** Real Tasty **79c**
- REAL TANGY **Pepperoni** **79c**
- HEBREW NATIONAL STUBBIE **Bologna or Salami** Kasher All Beef **1.09**
- KITCHEN FRESH **Shrimp Salad** Loaded with Shrimp **65c**

FINAST **APPLE JUICE** **4 1 qt. \$1**

SAVE HARD CASH

FINAST **FABRIC SOFTENER** **59c**

PRICE MINDING gal.

REALEMON **LEMON JUICE** **39c**

SAVE HARD CASH quart bot.

FINAST **PEANUT BUTTER** **89c**

SMOOTHY 2 lb. 8 oz. jar

FINAST **DIET SODA** **10c**

NO DEPOSIT NO RETURN pint bot.

FINAST **CORN FLAKES** **25c**

PRICE MINDING 12 oz. pkg.

FINAST **GELATIN DESSERTS** **27c**

SAVE HARD CASH 3 oz. pks.

- OVEN FRESH BAKERY SAVINGS **SANDWICH BREAD** **4 1 lb. 4 oz. loaves \$1**
- FINAST **Frosted Danish Buns** 4 to pkg. **29c**
- FINAST DUTCH of **French Apple Pies** 1 lb. 6 oz. **59c**

- PRICE-MINDING DAIRY **CREAM CHEESE** **27c**
- FINAST SMOOTH, CREAMY 8 oz. pkg.
- BALLARD or BUTTERMILK **PILLSBURY BISCUITS** 8 oz. pkg. **8c**
- MANDARIN ORANGE **BORDEN'S YOGURT** 5c OFF LABEL 8 oz. cup **22c**
- AUSTRIAN ALPS - REG. or ASST. **GRUYERE CHEESE** 6 PORTIONS 6 oz. pkg. **33c**
- PRICE-MINDING **FINAST BUTTERMILK** quart cin. **22c**

- HEALTH & BEAUTY SAVINGS **COSMETIC PUFFS** **39c**
- JOHNSON & JOHNSON "SOFF" 260 to pkg.
- SAVE HARD CASH **Woodbury Shampoo** 8 oz. bot. **69c**
- 3 VARIETIES **Finast Mouthwash** Amber, Blue, Red 1 pt. bot. **33c**

PRICE-MINDING FROZEN FOODS **PIZZA** CELENTANO CHEESE 10 oz. pkg. **59c**

**SARA LEE POUND CAKE** PRICE-MINDING 12 oz. pkg. **69c**

**ORE-IDA PIXIE CRINKLES** 1 lb. 4 oz. pkg. **29c**

**HANSCOM CAKES** ALMOND CRUNCH, 14 oz. - RAISIN TEA, 1 lb. 2 oz. & CHOC. CHIP, 1 lb. 2 oz. **69c**

**FINAST FLOUNDER FILLET** 1 lb. pkg. **69c**

**COOKED SALAD SHRIMP** BRILLIANT 8 oz. pkg. **99c**

## PRICE-MINDING GROCERY SAVINGS

CHICKEN-OF-THE-SEA IN WATER **3 7 oz. cans \$1**

SAVE HARD CASH - GREEN GIANT **NIBLETS CORN** 12 oz. can **17c**

PRICE-MINDED - FINAST CUT **GREEN BEANS** 15 oz. can **12c**

GREEN GIANT - TENDER, YOUNG **Sweet Peas** 1 lb. 1 oz. can **19c**

SAVE HARD CASH!

FINAST PINE.-GRAPEFRUIT **Juice Drink** BE A PRICE-MINDER! **5 1 qt. 14 oz. cans \$1**

SAVE HARD CASH - CAMPBELL'S **Tomato Soup** 10 1/2 oz. can **10c**

- AUNT JEMIMA Pancake Mix w/Free 12 oz. bot. 2 lb. pkg. **49c**
- BATHROOM TISSUE RICHMOND 4 roll **35c**
- LAND O'LAKES BUTTER GRADE AA 1 lb. pkg. **83c**
- FINAST CORNED BEEF 12 oz. can **49c**
- FINAST FACIAL TISSUE White, Aqua, Pink, Yellow - 2-Ply 2 of 200 **39c**
- FINAST EVAPORATED MILK 14 1/2 oz. cans **89c**

Join the Price-Minders and Save Hard Cash!  
**730 Morris Turnpike SPRINGFIELD**

THIS COUPON WORTH **15c**  
Towards Purchase of 3 lb. 1 oz. Pkg. **ALL DETERGENT**  
Limit (1) - Good At Super Finast Thru Saturday, September 13th

THIS COUPON WORTH **10c**  
Towards Purchase of 1 lb. 13 oz. Glass **HEINZ SPAGHETTI**  
Limit (1) - Good At Super Finast Thru Saturday, September 13th



**FABULOUS FURS** - Members of the Summit Area Welcome Wagon Newcomer's Club are shown at the Fleming Fur Co. preparing for a fashion show Tuesday at the Chanticleer in Millburn at 1:30 p.m. Mrs. Paul F. Gans of Summit, luncheon chairman, models a natural jaguar coat, while Mrs. Andrew Wighton of Berkeley Heights, club president, wears a natural Empress chinchilla jacket. For reservations call Grace Stark, 272-7358, or Judy Stuebe; 322-5538.

## Looking Backward

Continued from Page 8

increased mail handling in the city.

N. Christian Linn, a junior at the High School, was licensed as one of the youngest pilots in the country.

At the Strand Theater: Steve Reeves in "Hercules", in "glorious Eastman color by Pathe and Dyaloscope".

Five Years Ago

Jens Boe, from Denmark, came to Summit as the third AFS student, with plans to stay with the John Stockbridge family, 16 Manor Hill road.

A survey by the Summit Teachers' Association revealed that only a small minority of the city's 270 public school teachers engaged in "moonlighting" during the regular school year.

At the Strand Theater: "What a Way to Go", in cinemascope, with Shirley MacLaine, Paul Newman, Robert Mitchum, Dean Martin, Gene Kelly, Bob Cummings and Dick VanDyke.

Named Staff Chief

Col. Frederick V. Harris has been named Chief of Staff for Headquarters Fort Sam Houston in Texas. Col. Harris, who is married to the former Betty Fariss, daughter of Mrs. Walter B. Bariss of 85 Blackburn road and the late Col. Fariss, entered the Army in 1940.

**SALZMAN'S**  
OFFICIAL ARMY and NAVY STORE  
Back-to-School Clothes for Men and Boys

**SLACKS**  
All Sizes for Men and Boys

Levis • Lee • Big Yank Regular and Sta-Prest Corduroy

Ski Parka Jackets Reversible

Pea Coats and C.P.O. Shirts Men's, Boys', Girls' Corduroy Bush Coats and Bell Bottoms

**FULL LINE OF SNEAKERS**  
Chuck Taylor and Keds ACME BOOTS - WESTERN SHOES

ALSO MAILING CASES TRUNKS FOR COLLEGE

1 & H GREEN STAMPS 673-7494

201 MAIN STREET, ORANGE

The SUMMIT EXPRESS COMPANY Inc.  
agent for **Allied Van Lines, Inc.**

**STORAGE MOVING PACKING SHIPPING**

**No. 1 specialist in packing**

66-76 RAILROAD AVE. SUMMIT, N.J.



# LISS PHARMACY

374 SPRINGFIELD AVE. SUMMIT

## Announcement

LISS PHARMACY now has the Prescription File and records of Burstein Drug Store 430 Springfield Avenue who are going out of business.

Friends and Customers of Mr. & Mrs. Burstein are invited to come in and get acquainted with our Mr. Liss and Mr. Sporn, Registered Pharmacists, who will be pleased to give the very best service. We deliver and also offer charge accounts.

**PHONE 277-0399**

## NOTICE OF SETTLEMENT

NOTICE IS HEREBY GIVEN, That the first and final account of the subscribers, First National City Bank and Karl Pfister, III, Executors of the Last Will and Testament of EDNA H. PFISTER, deceased, will be audited and stated by the Surrogate, Mary C. Kanan, and reported for settlement to the Union County Court - Probate Division, on Friday, September 26th next at 9:30 A.M., prevailing time.

First National City Bank and Karl Pfister, III, Executors

---

## NOTICE TO CREDITORS

ESTATE OF HENRY R. SCHORLING Deceased.

Pursuant to the order of MARY C. KANANE, Surrogate of the County of Union, made on the 15th day of August A.D., 1969, upon the application of the undersigned, as Executor of the estate of said deceased, notice is hereby given to the creditors of said deceased to exhibit to the subscriber under oath or affirmation their claims and demands against the estate of said deceased within six months from the date of said order, or they will be forever barred from prosecuting or recovering the same against the subscriber.

Russell E. Cain  
Executor

Attorneys  
Kentz & Gilson  
9 Farmley Place  
Summit, N.J.  
Aug. 21, 28 Sept. 4, 11 P.F. \$25.68

---

## SHERIFF'S SALE

SUPERIOR COURT OF NEW JERSEY LAW Division Mercer County WRITS OF CIVIL ACTION/EXECUTION

CI-228-04 Docket No. L 9649-66  
14541-66 FRANK L. SCOTT Plaintiff vs. ANNA CHIDDENTON, a/k/a ANNE SBRAACCIA Defendant. CL-229-04 Docket No. J 407-66  
27558-66 FRANK L. SCOTT, Plaintiff vs. ANNA CHIDDENTON, a/k/a ANNE SBRAACCIA, Defendant. CL-230-04 Docket No. J-5743-65  
SANFORD ZEITLER, Plaintiff vs. ANNA CHIDDENTON, a/k/a ANNE SBRAACCIA, Defendant.

By virtue of the above-stated Writs to me directed, I shall expose for Sale by Public Vendue, in Room B-8, in the Court House, in the City of Elizabeth, N.J., on Wednesday, the 17th day of September A.D., 1969, at two o'clock in the afternoon of said day, all the right, title and interest of the above-named defendant in



# Erning's

780 MORRIS TURNPIKE SHORT HILLS 376-5183

you can still get a full quart of good old fashioned home-made ice cream.

LUNCHEONS - DINNERS - SNACKS

## Black Separatism Is Topic Of Talk

Robert Blair, manpower director of the Somerset Community Action Program, will speak on "A Case for Black Separatism." Wednesday, September 17 in Christ Church auditorium at 9:45 a.m. The lecture is the first of a series to be presented by the Junior League of Summit.

Mr. Blair attended Union College, Petersburg, Va. He has been associated with NAACP in Somerville and CORE in Plainfield, and was formerly a staff member of the Student Non-Violent Coordinating Committee.

The series of lectures will be directed by the Heritage Foundation, Inc., Nutley. The foundation, a non-profit educational organization, has presented similar courses at Fairleigh Dickinson University and, most recently, at Yale Medical School.

---

## NOTICE OF SETTLEMENT

NOTICE IS HEREBY GIVEN, That the first and final account of the subscribers, The Summit & Elizabeth Trust Company (formerly The Summit Trust Company), Trustee under the Last Will and Testament of BRENTON TOMKINS, deceased, will be audited and stated by the Surrogate, Mary C. Kanan, and reported for settlement to the Union County Court - Probate Division, on Friday, October 24th next at 9:30 A.M., prevailing time.

The Summit & Elizabeth Trust Company, Trustee

Dated August 13, 1969  
Wilfred L. Dempsey, Attorney  
387 Springfield Avenue  
Summit, New Jersey  
Aug. 21, 28, Sept. 4, 11 (4 P.F. \$19.20)

---

## NOTICE

TAKE NOTICE that application has been made to the Common Council of the City of Summit, New Jersey, to transfer to Caruso's Winery and Liquors for the City of Summit, New Jersey, the Planetary Retail Distribution License D-7 heretofore issued to Gerard J. Burstein.

The names and addresses of all officers and stockholders having more than ten per cent of the stock of the corporate applicant are as follows:

Frank Caruso, 86 Larned Road, Summit, New Jersey.  
The names and addresses of all officers and stockholders having more than ten per cent of the stock of the corporate applicant are as follows:  
Frank Caruso, 86 Larned Road, Summit, New Jersey.  
Caruso's Winery and Liquors  
Frank Caruso  
Sept. 4, 11 P.F. \$14.40

---

## NOTICE OF SETTLEMENT

NOTICE IS HEREBY GIVEN, That the first and final account of the subscribers, The Summit & Elizabeth Trust Company (formerly The Summit Trust Company), Trustee under the Last Will and Testament of BRENTON TOMKINS, deceased, will be audited and stated by the Surrogate, Mary C. Kanan, and reported for settlement to the Union County Court - Probate Division, on Friday, October 24th next at 9:30 A.M., prevailing time.

The Summit & Elizabeth Trust Company, Trustee

Dated August 13, 1969  
Wilfred L. Dempsey, Attorney  
387 Springfield Avenue  
Summit, New Jersey  
Aug. 21, 28, Sept. 4, 11 (4 P.F. \$19.20)

---

## PENDING ORDINANCE

AN ORDINANCE TO REGULATE, CONTROL AND MAINTAIN THE STRUCTURES WITHIN STREAMS, BROOKS AND DRAINAGE WAYS LOCATED IN THE COUNTY OF UNION AND PROVIDING PENALTIES FOR VIOLATION.

BE IT ORDAINED BY THE COMMON COUNCIL OF THE CITY OF SUMMIT:

Section 1. No structure, fence, pier, building or other obstruction within the natural channels of high water mark of any stream, brook or drainage way located within the City of Summit, shall be made by any person or corporation without notice to the City Engineer of the City of Summit, and in no case without complying with such conditions as the City Engineer may prescribe for preserving the channel and providing for the flow of water therein to safeguard the public against danger or damage to persons or property. Any waters impounded or affected by such structure, fence, pier, building or other obstruction, and this prohibition shall apply to any renewal of existing structures. No such approval by the City Engineer shall be construed to affect any property rights, otherwise existing, which might be invaded by the construction or maintenance of such structure, fence, pier, building or other obstruction.

Section 2. The City Engineer may, whenever in his judgement public safety so requires, and upon complaint, make and serve an order directing any person, corporation or other board constructing, maintaining or using any such structure, fence, pier, building or other obstruction to remove or alter the same in accordance with the provisions of this ordinance. Any person who fails to remove, construct or alter such structure, fence, pier, building or other obstruction as so specified in the order, and every such person, corporation, officer or Board shall obey, observe and comply with the order and with the conditions prescribed by the City Engineer for the removal, construction or alteration of such structure, fence, pier, building or other obstruction. Any violation of this ordinance shall be deemed to be a separate and distinct offense.

Section 3. Every person, corporation or other board failing, omitting or neglecting to do, or who constructs any such structure, fence, pier, building or other obstruction in violation of this ordinance, shall be liable to the City of Summit for the cost of removing or altering the same. Any person who fails to remove, construct or alter such structure, fence, pier, building or other obstruction as so specified in the order, and every such person, corporation, officer or Board shall obey, observe and comply with the order and with the conditions prescribed by the City Engineer for the removal, construction or alteration of such structure, fence, pier, building or other obstruction. Any violation of this ordinance shall be deemed to be a separate and distinct offense.

Section 4. This ordinance shall be effective upon publication after final passage as provided by law.

I, Harry C. Kates, City Clerk of the City of Summit, do hereby certify that the foregoing Ordinance was read and approved at a regular meeting of the Common Council held on Tuesday, September 9, 1969, and that said Ordinance will be submitted for consideration and final passage at the next regular meeting of the Common Council to be held on Tuesday, September 23, 1969 at 8:30 o'clock, at which time and place any person who may be interested therein will be given an opportunity to be heard concerning such Ordinance. Dated: September 9, 1969.

Harry C. Kates  
City Clerk  
Sept. 11 P.F. \$31.68

### BUTTERBALL

7-14lb. **49¢**

Deep Basted

New Deep Basted with special inner juices for extra tenderness. Butter-basted breasts are deeper, more white meat. Most leg tendons removed - more juicy dark meat. Cleaned and ready to cook.

FRESH ROASTED THICK CUT  
**BRISKET OF BEEF 89¢**

### GRAND UNION SUPERMARKETS

**66¢**

LEAN  
**BEEF SHORT RIBS 69¢**

### GENUINE SPRING IMPORTED NEW ZEALAND

**4 1/2-6lb.**

**LEGS of LAMB 69¢**

Whole Oven Ready Frozen

New Zealand lamb is young, tender, economical. It's always neatly trimmed, juicy and delicious. Wonderful for barbecues - in racks, steaks, chops or shish kebabs.

**ROASTED CHUCK FILLET 99¢**

**QUARTERED PORK LOIN SLICED 79¢**

**WHEATIES 19¢**

WITH COUPON BELOW AND PURCHASE OF \$5.00 OR MORE

**JONES LITTLE LAMB SAUSAGES 99¢**

**FRANKS 85¢**

**KIELBASI 99¢**

**HOCKER BAIT \$1.09**

**GRIDDLES & SPECIALS \$1.09**

Delicatessen WHERE AVAILABLE

**GENOA SALAMI 89¢**

**LARGE BOLOGNA 49¢**

**SWISS CHEESE 49¢**

**CHICKEN LIVERS 59¢**

**BRAUNSCHWEIGER 89¢**

**COLD CUTS 97¢**

**LITTLENECK CLAMS 69¢**

**GROUND CHUCK 79¢**

**Personal Size Ivory Soap 49¢**

Fresh Tastes Best!

SHOP GRAND UNION FOR THE FRESHEST PRODUCE IN TOWN

ALL PURPOSE U.S. No. 1 SIZE A **Potatoes 20¢ 89¢**

SHOW WHITE **Mushrooms 59¢**

**ITALIAN FRESH PRUNES 2.29¢**

**HONEYDEWS 69¢**

**BARTLETT PEARS 6.39¢**

**Bananas 2.29¢**

**ROMAINE LETTUCE 19¢**

**PINEAPPLES 29¢**

**FRESH DATES 39¢**

**Cantaloupes 3.19¢**

### SKIPPY Peanut Butter 49¢

18 oz jar

WITH COUPON BELOW AND PURCHASE OF \$5.00 OR MORE

---

**WELCH Grape Jelly 39¢**

2 lb jar

WITH COUPON BELOW AND PURCHASE OF \$5.00 OR MORE

### CRISCO Oil 89¢

1-gal can

WITH COUPON BELOW AND PURCHASE OF \$5.00 OR MORE

---

**WELCH GRAPE JELLY 39¢**

2 lb jar

WITH COUPON BELOW AND PURCHASE OF \$5.00 OR MORE

### ILLUSTRATED WORLD ENCYCLOPEDIA

INTRODUCTORY OFFER - VOL. 1 .. 49¢ | VOLUMES 2 AND 3 .. 1.99

---

**WHITE BREAD 3.89¢**

**COTTAGE CHEESE 2.29¢**

**COFFEE SALE**

GRAND UNION **55¢**

SARAVIN **69¢**

PRIDE OF COLOMBIA **59¢**

100% COLOMBIAN COFFEE

BROWN GOLD **89¢**

100% COLOMBIAN COFFEE

## SPECIALS

'67 CORVETTE - Conv., 4-sp., V-8, R&H, etc. Assume Bank payments. Call Mr. Franklin, 754-5811 for information & credit OK.

'63 CADDY - Sedan De Ville, Air Cond., like kept in a glass case! Assume Bank pymts. Call Mr. Franklin, 754-5811 for information & credit OK.

'65 CADDY Convertible, full power, Air Conditioned, loaded. Assume Bank payments. Call Mr. Franklin, 754-5811 for information & credit OK.

'68 VOLKS - 2 dr. Sedan, W/W, deluxe int., radio, show-room new! Assume Bank payments. Call Mr. Franklin, 754-5811 for info. & credit OK.

'69 VOLKSWAGON 2 door sedan, R&H spoke wheels, w/w tires, like showroom condition. Assume Bank payments. Call Mr. Franklin, 754-5811 for information & credit OK.

'65 CHRYSLER New Yorker, H.T. R&H, Automatic, power steering, like showroom condition. Assume Bank payments. Call Mr. Franklin, 754-5811 for information & credit OK.

'68 CADDY Coupe de Ville full power, Air Conditioned, Save \$5 Assume Bank payments. Call Mr. Franklin, 754-5811 for information & credit OK.

## WAWA BRAND NEW \$229.95 DRESSMAKER ZIG-ZAG SEWING MACHINE

Work this Contest and Win Prizes!!!

OVER \$5,000 IN PRIZES TO BE GIVEN AWAY

(In Merchandise Certificates)

1ST PRIZE: A Brand New \$229.95 DRESSMAKER ZIG-ZAG Sewing Machine

2ND PRIZES: \$150.00 Discount Certificates. These are good toward the purchase of the \$229.95 DRESSMAKER Sewing Machine.

3RD PRIZES: 2-Adjustable Dress Forms.

4TH PRIZES: 5-Transistor Radios.

5TH PRIZES: 5-Pair Pinking Shears.

### UNSCRAMBLE THE WORDS CONTEST

No Obligation - Nothing To Buy! It's Easy... It's Fun!

## Simply Unscramble The Words And Mail Today!

Receive a \$150.00 Discount Certificate. All prize winners will be notified by mail.

1. Any resident of the United States, may enter except employees and suppliers of CITY SEWING MACHINE CO., Marysville, Kansas.

2. Entries must be postmarked no later than 8 days from the receipt of this contest.

3. Entries must be postmarked no later than 8 days from the receipt of this contest. So hurry mail today!

4. Only one entry permitted from each contestant. Use official entry blank below or you may use a 3" x 5" piece of plain paper.

5. Decision of the judges is final.

6. No representative will call or come to your home. Winners will be notified by mail.

--- Entry Form ---

New Jersey

ENTRY FORM **Enter the "SMART MONEY" PUZZLE AND WIN PRIZES!**

DON'T WAIT ENTER TODAY! Unscramble These Words - Hint: They All Pertain to Sewing

WESNOI.....EMDN.....OGARMNOA.....

UTKC.....TABS.....NRETTAP.....

AMSE.....CTISTH.....OEBTUHTNLO.....

AME.....UOTTBN.....LMATEARI.....

LENEDE.....REZIP.....SROSSICS.....

NAME \_\_\_\_\_

ADDRESS \_\_\_\_\_

CITY \_\_\_\_\_ STATE \_\_\_\_\_

MAIL TO - City Sewing Machine Co., 618 Broadway, Marysville, Ka. 64508

---

**MAIL THIS OFFICIAL ENTRY BLANK TO**

618 Broadway, Marysville, Ka. 64508

The names and addresses of all officers, directors, and stockholders of the corporate applicant are as follows:

President, Francisco D. Dasti, 17 Mile Place, Summit, N.J.

Vice President, Joseph G. Dasti, 30 Mile Place, Summit, N.J.

Treasurer, Anthony D. Dasti, 24 Lewis Ave., Summit, N.J.

Secretary, Philomena Coviello, 52 Springdale Ave., Summit, N.J.

Objectors, if any should be made immediately in writing to Harry C. Kates, City Clerk, City Hall, 512 Springfield Avenue, Summit, New Jersey.

THE VILLA DASTI  
55 River Road  
Summit, New Jersey  
By: Joseph G. Dasti, Vice President  
Sept. 11, 1969 P.F. \$24.88

29 DeFOREST AVE., SUMMIT Open Tues. - Thurs. & Fri. 'Til 9 - Sunday 9 to 6  
Redemption Center MADISON PLAZA SHOPPING CENTER, Rt. 24 Open Thursday to 9

# SUMMIT HERALD

Guida, 261 Berkeley avenue, and Miss Donna Hunchar, 27 Janet Lane.

Mr. Di Pietro plans to attend Virginia Wesleyan College, while Mr. Moore

plans to attend Union College. They are graduates of Summit High School.

Mr. Wolcott is a graduate of The Garland School,

Chester, and plans to attend Bloomfield College.

Mr. Guida plans to attend Union College, while Miss Hunchar plans to attend the

Hospital of University of Pennsylvania, School of Nursing, Philadelphia. They are graduates of Gov. Livingston Regional High School, Berkeley Heights.

**Local Man Joins JCP and L Unit**

Gregory J. Oberst, jr., 57 New England ave, has joined Jersey Central Power and Light Company-New Jersey

Power and Light Company as an associate engineer. He works in the electrical engineering department in the utilities' general office in Morristown.

A native of Summit, Mr. Oberst graduated from Bayley Eillard High School and holds a bachelor of science degree in structural engineering



**AWAY SHE GOES** — Clair Fahnestock, daughter of Mr. and Mrs. Kenneth E. Fahnestock of 290 Summit avenue, is pictured in the village of Ghalatista in Northern Greece, one of the countries visited this summer by a group of Hollins College students. The students are taking part in a three-month tour of Europe as part of the college's foreign study program. The group, which completed one semester of study at the University of Paris last spring, is visiting 13 countries before returning to Paris for another semester. Clair, a graduate of Kent Place School, will return to the United States in February to finish her junior year at Hollins.

## YMCA's Indian Guides Open Membership Drive

Indian Guide of the YMCA have set their annual membership drive for September 11 to October 1 during which time new tribes in the communities of Summit, New Providence, Berkeley Heights, Short Hills, Millburn and Springfield will be formed.

Y Indian Guides is a 43-year old national YMCA program for boys grades 1-3 and their fathers. Tribes of about nine father-son couples, organized on a neighborhood or school basis, meet in member's homes on a rotation basis twice a month. Tribes develop their own programs around the basic Indian theme and come together at intervals from swims at the Y, sports, camping weekends, and special pow-wows.

On October 18 all fathers and sons will attend a West Point football game, and on Saturday, November 1, all new and veteran tribes will join for the annual picnic and campfire pow-wow at Seeley's Pond. New tribes will then be formally introduced to the Summit Area YMCA's "Watchung Nation" which last year consisted of 39 tribes and a membership of 700 fathers and sons. Presiding will be

newly-elected "Chief of the Longhouse," William Pierce of Murray Hill; "Medicine Man," O. E. Raffensperger of Summit; and "Tally Keeper," Norman Wordelli of Berkeley Heights.

Indian Guide information is now being distributed through elementary schools in the five towns mentioned. Those interested in joining may obtain further information by calling David R. Cotten, director of the YM's extension and camping division at 273-3330.

**Five Get Union College Awards**

Five Summit area residents were among 77 recent high school graduates awarded certificates for their participation in Union College's eighth annual College Readiness Program, which was held on the Union College campus in Cranford from June 26 to July 23.

Summit area residents awarded certificates from Union College's College Readiness Program were: Summit — Joseph DiPietro, 77 West End avenue, Warren Moore, 40 Glenwood place, and John W. Wolcott, 12 Westminster road, and Berkeley Heights — Paul

**WHY PAY MORE?**

**LEARN TO DRIVE FOR LESS MONEY**

**NOW 3 LOCATIONS TO SERVE YOU BETTER**

- SUMMIT call 277-3648
- SHORT HILLS call 467-0770
- LIVINGSTON call 994-0097

Completion Certificates  
Good For Insurance  
Discounts

Foreign Speaking  
Service

Courteous Service  
Call Anytime

Ultra-Modern Electronic  
Appraising Service

**DRIVE WELL**  
**AUTO DRIVING SCHOOL**  
LICENSED BY THE STATE OF NEW JERSEY



## fall savings on alligator handbags

Alligator handbags—fashion classics turned into one of today's accessory favorites—now at this marvelous sale price! Choose from fall handbag shapes...oblong and pillow pouches, swagger styles and expanding envelopes, square pouches and more. Brown or black. Fully lined with leather and beautifully appointed. **69.00**

**lizard handbags** sale priced, too! Lovely styles in black, brown or winter white. **sale 49.00**

**Handbags, Hahne & Company — Westfield**

open wednesday and friday 9:30 a.m. 'til 9:00 p.m.—other days 9:30 'til 5:30

### Miss Keuffel, Mr. Hobman Wed Saturday

Miss Gisela Rose Keuffel, daughter of Mrs. Richard Bechtner of 66 Prospect Hill avenue and the late Mr. August J. Keuffel, was married Saturday afternoon to Richard John Hobman. He is the son of Mrs. James W. Hobman of Winnipeg, Canada, and the late Mr. Hobman.

Dr. George F. Jackson Jr. officiated at the ceremony in

the Chapel of the United Methodist Church. A reception was held at the Baltusrol Golf Club.

The bride was given in marriage by her godfather, Mr. Alfred E. Busch. Mrs. John L. Zabriskie Jr., the bride's cousin, was matron of honor, and bridesmaids were Mrs. Charles R. Merrill and Miss Frances E. Oliver. Warren J. Hobman served as his brother's best man.

The bride, an alumna of Kent Place School and Wellesley College, did graduate work at the University of Munich. She is a member of the Junior League

of New York and is an accounting executive with J. Walter Thompson. Her husband is a graduate of the University of Manitoba and attended the University of McGill. He is an investment broker with E. F. Hutton and Co.

After a wedding trip to Europe the couple will reside in New York City.

#### PTA Plans Tea

An orientation tea will be held in the Wilson School cafeteria on Thursday, September 11, at 9:30 a.m. Parents of newly-registered children are invited to attend.

#### Jewish Women's Group To Meet

The first meeting of the year of the National Council of Jewish Women will be held Tuesday, September 16, at 12 noon, at Temple Sinai.

A luncheon is planned under the guidance of Mrs. Jerry Klein, membership vice-president, and Mrs. Alan Spinner, program vice-president. Mrs. Lewis Stone, president of The Greater Summit Section, invites interested women to attend.

The program for the day will be under the direction of Mrs. Norman Rivkees, T.E.A.C.H. chairman. This is the project which provides aides to special service classes in public schools. Mrs. B. Tarmy and Mrs. M. Bernstein, who have worked in the classrooms for the last two years, will share some of their experiences with the general membership. Since the number of children in need of special services has increased, the T.E.A.C.H. project must be expanded. Additional volunteers are needed and all interested can sign up at the meeting or by calling Mrs. Rivkees, 277-0430, or Mrs. M. Weiss, Vice President, Community Services, 273-2637.



Mrs. Dante M. Vetusch

### Suzanne Colarusso, Dante Vetusch Married Sunday

The marriage of Miss Suzanne E. Colarusso, daughter of Mr. and Mrs. Edmund D. Colarusso of 1181 Springfield avenue, New Providence, and Dante M. Vetusch, son of Mr. and Mrs. Dante C. Vetusch of 6 Walnut street took place Sunday.

Rev. Louis Fimiani officiated at the 4 p.m. ceremony in St. Teresa's Church. A reception was held at the Mountainside Inn.

Mrs. Carolyn Knabb, the bride's cousin, was matron of honor, and Miss Marianne Colarusso was maid of honor for her sister. Bridesmaids were Miss Irene Colarusso and Miss Mary Casternovia.

Ernest V. Betusch, the bridegroom's brother, served as best man and ushering were William Colarusso, Duane D'Agostino and Henry Monaco.

The bride is a graduate of New Providence High School and her husband of Fairleigh Dickinson University. After a wedding trip to Puerto Rico, the couple will live in Chatham Township.

#### Become Parents

Mr. and Mrs. William Ellis Jr. of 45 Ashland road announce the birth of a son, George Hasney, on August 28 in Overlook Hospital. He joins a sister, LuAnn Mary. Mrs. Ellis is the former Gerorgette Mary Hasney.

### Fortnightly Unit Lunch Opens Season

The international relations department of Fortnightly Club will open its club year with a guest luncheon on Friday, October 17.

Miss Shelley Parry, who returned this summer after two years of teaching English in Ghana, will describe her experience in Ghana and Togoland. To illustrate her talk, she will exhibit African materials and examples of Ghanaian art.

On Friday, November 14, members of the department will spend a day at the United Nations.

Mrs. Charles Skade, who recently spent a year in Malaysia, will talk on the life and current problems of that country at the department meeting on Friday, February 13.

The March meeting will be held on Friday, March 20. Miss Edna Newby, assistant dean and adviser to foreign students at Douglass College, will describe her recent trip through nine countries where she visited and interviewed former Pan American scholarship girls.

The last department meeting of the club year will be held on the evening of Friday, April 10. Members and their husbands of both the senior and junior international relations department will be welcome.

Mr. and Mrs. Robert S. McClintock and their children will talk about their stay in Brazil, and Mr. and Mrs. Dewey Stollard will tell of their experiences living in Australia.



Mrs. Thomas A. Keevil (Peter Wallburg)

### Jean Henderson Of Murray Hill Weds Thomas A. Keevil

Miss Jean Ann Henderson, daughter of Mr. and Mrs. Harry E. Henderson of 250 Gallinson drive, Murray Hill, and Thomas Alan Keevil, son of Mr. and Mrs. Ralph T. Keevil of Eatontown were married Saturday.

Rev. Robert B. Sheldon officiated at the 5 p.m. ceremony in Westminster Presbyterian Church, Berkeley Heights. A reception was held at the Glenhurst Golf Club in Warren.

Mrs. David L. Engstrom, the bride's sister was matron of honor. Bridesmaid was Miss Marilee Shepler of Towson, Md.

Richard Keevil served as his brother's best man and ushering were William Keevil, another brother, and Roger T. Cole of New Canaan, Conn.

Mr. and Mrs. Keevil are both graduates of Bucknell University. She will be a second year medical student at the University of California, San Francisco Medical Center. Her husband is a second year graduate student at the University of California at Berkeley, Department of Chemistry.

After a wedding trip to the West Coast, the couple will live in San Francisco.

### EVEN TODDLERS ARE PROUD OF BUSTER BROWN SHOES!

That's because Buster Brown has put leading boys' styles in footwear for babies. With the traditional Buster Brown quality... and



the traditional

Nee Dell perfect fit!

Open Thursdays 'til 9 p.m.

-- 273-2042



**Nee Dell's**  
summit

### DON'T MISS THE CHANCE!

Spend an Evening with the Author of "2001: A Space Odyssey" - A former Ambassador to Japan....

## THE ATHENAEUM

Presents its 62nd Season of Stimulating Programs

- Oct. 9, 1969 THE PROMISE OF SPACE BY Dr. Arthur C. Clarke, co-author of "2001: A Space Odyssey". Economic, Scientific and Cultural Impact of the Space Age.
- Nov. 20, 1969 THE BARROW POETS: Laughter and Tears, Music and Poetry by six actor-musicians from England.
- Dec. 11, 1969 THE DESPERATE CITY by J. P. Lyford, consultant to the Center for the Study of Democratic Institutions, Santa Barbara, California. The How and Why of Urban Chaos.
- Jan. 8, 1970 PROPAGANDA AND THE FILM by G. Hitchens, editor of "Film Comment." Program includes Resnais' "NIGHT AND FOG" and Riefenstahl's "TRIUMPH OF THE WILL".
- Mar. 12, 1970 To be announced.
- Apr. 9, 1970 JAPAN IN THE MODERN WORLD by The Honorable E. O. Reischauer, U.S. Ambassador to Japan, 1961-1966.

### MEMBERSHIP INVITED

Meetings of The Athenaeum are held evenings in the auditorium of Summit Senior High School on Kent Place Boulevard. The annual membership fee is still only \$12.00 which entitles you to 2 membership tickets covering 6 programs. Tickets for additional members of the family may be obtained at \$6.00 each.

TO: Mrs. R. Shannin, Treasurer of The Athenaeum  
Summit and Elizabeth Trust Co.  
367 Springfield Avenue  
Summit, N. J.

Enclosed find

Family Membership \$12.00  
Add. Membership (\$6.00 ea) \$  
Total \$

Name: \_\_\_\_\_  
Address: \_\_\_\_\_  
Zip: \_\_\_\_\_

## RADEEN'S

OPEN THURS. EVES. 'TIL 9 -- 376-9847

### HOME DECORATING IS COLORFUL



CONSULT OUR CHECKLIST BELOW..

BLANKETS SPREADS CURTAINS SHEETS  
PILLOWCASES TOWELS BATH ACCESSORIES  
MATTRESS PADS PILLOWS CUSTOM & READY MADE  
DRAPES BRASS HARDWARE CABINETS SHELVES

351 MILLBURN AVE. MILLBURN

## ADAMS STUDIO

Complete Interior Decorating Service

- furniture
- lamps
- carpets
- rugs
- draperies
- upholstery
- slipcovers
- wallpapers

For a Personal Appointment...

Call 379-5267  
Box 252 Short Hills



*Saks Fifth Avenue*

SALUTES

*Anne Klein, The Creator*

One of the thirty-two fascinating personalities shaping the future now at S.F.A.  
Come see her complete designer collection  
Thursday and Friday, September 11 and 12  
Informal modelling throughout the day  
Anne Klein Corner

Millburn & Short Hills Avenues, Springfield

### For every room in the house.

Custom Upholstering

Slip Covers

Draperies

Carpeting

Let our experience be your guide



273-3400

472 Springfield Ave.

Summit

GREET FALL WITH LOVELY

# MUMS

Arriving Daily All Colors & Varieties From Local Farms

1.50 each 4 FOR 5.00

## Pre - Fall Nursery Sale

ALL NURSERY STOCK

20% OFF

MARKED PRICES

ONE OF THE FINEST PLANTING SEASONS IN YEARS. ALL FRESHLY DUG. CHOICE STOCK.

## WAYSIDE GARDENS

54 Morris Turnpike

Summit

273-9701

637 Mountain Ave.

Springfield

376-0398



Mrs. Steven H. Zimmerman (Peter Wallburg)

### Miss Biddle, Mr. Zimmerman Married In Quaker Ceremony

Miss Julie Andrea Biddle, daughter of Mr. and Mrs. Clement M. Biddle of 230 Oak Ridge avenue, and Steven Hal Zimmerman, son of Dr. and Mrs. Benjamin Zimmerman of Bath, Me., were married Saturday.

The Quaker ceremony was



WEDDING PLANS - Mr. and Mrs. Malcolm E. Aul of 2 New Providence avenue, announce the engagement of their daughter, Miss Judith Aul, to H. Carl Sturcke, son of Mr. Herman Sturcke of Plainfield and South West Africa and the late Mrs. Strucke. Miss Aul, an alumna of Summit High School and Endicott Junior College, is a United Air Lines stewardess at Kennedy International Airport. Her fiancé, a graduate of Trinity-Pawling School and Lehigh University, is a senior accountant for Hurdman and Cranston, Penny and Co. in New York. He is a candidate for a Master's degree at Pace College. A November 29 wedding is planned. (Peter Wallburg)

**REDUCED PRICE COUPON**  
 This enables you to buy a \$1.50 admission for \$1.00 each, for one or two people, any day but Monday.

**34<sup>TH</sup> Montclair ANTIQUES FAIR**  
 at the Woman's Club of Upper Montclair  
 200 Cooper Avenue, Upper Montclair, N.J.  
**SEPT. 15-19**  
 1 to 10 P.M. Daily Closing 6 P.M. Friday

OVER 50 EXHIBITS - ALL FOR SALE

**17th SEASON THE NEW JERSEY SCHOOL OF BALLET**  
 OFFICIAL SCHOOL OF THE NEW JERSEY BALLET  
 Classes Begin Sept. 18th  
 Registration Begins Sept. 3rd  
 Brochure Upon Request  
 Beginning, Intermediate, Advanced Class  
 For Children, Teenagers and Adults  
**BALLET MODERN JAZZ**  
 MATT MATTOX, CAROLYN CLARK, Directors  
**174 MAIN ST., ORANGE**  
**PHONE 677-1045**

### Brayton PTA Sets Date for Antiques Show

The ninth annual Summit Outdoor Antique Show will be held at the Brayton School grounds on Saturday, September 20, 10 a.m. to 5 p.m.

Mrs. J.K. Kittredge, this year's chairman of the traditional station wagon show, has been assisted by the following PTA committee: Mrs. J.S. Baker, co-chairman and treasurer; Mrs. W.E. Soper, tickets; Mrs. I.F. Morgan, food; Mrs. W.N. Badgley, dealers lunch; Mrs. L.R. Walker, dealers coffee; Mrs. K.A. Southworth, bake sale; Mrs. R. G. Quynn, country store; Mrs. E.R. Cook, posters; Mrs. W.G. Parmele, publicity; Mrs. R.R. Buckley, extras.

The Brayton PTA is sponsor of the annual event which features the tailgate displays of antique dealers from the local area, as well as from other areas of New Jersey, New York, and Pennsylvania.

Some of the local dealers who plan to be at the show are: Mrs. Franklin Miller, Summit; Mrs. B. William Knoop, Brodsworths, Summit; Edward Geckler, Mrs. Thomas Moore, Summit; Mrs. Wilbur Nelson, Summit; Mrs. George Chapin, Tulip Tree Hill, Short Hills; Mrs. Milton Freiman, Collectibles, Millburn; Mrs. Isabelle Elvin, Chatham; Mrs. Ethel Gorelick, Chatham; Mrs. Jane Adams, Chatham; Mrs. Kay Conaway, Conaway Farm Antiques, Martinsville; Mrs. Dolores Sheppard, Martinsville; Mrs. F. W. Steuer, Old School House Antiques, Millington; Mrs. Claryse Doerr, Watchung; Mrs. William Clepper, Silver Thistle Antique, Chatham.

In case of rain, the show will be held indoors at the school.

### Paul A. Barber And Mrs. Passavant Wed

Mrs. Jeanne Passavant, daughter of Mrs. William Pearce of Mantoloking and the late Mr. Gilbert B. Passavant, was married Saturday to Paul A. Barber of 41 Plymouth road.

Mr. Barber, an alumnus of Dartmouth College and Columbia University, is affiliated with American Smelting and Refining Co. in New York.

The couple will live in Summit.



Mrs. Thomas R. Trimmer (Jules Wolin)

### Shannin-Trimmer Nuptials Held In Calvary Episcopal

Miss Carolyn Lee Shannin, daughter of Mrs. Rose S. Shannin of 117 Tulip street, was married Saturday to Thomas Robert Trimmer of Claymont, Del. He is the son of Mr. and Mrs. Russell S. Trimmer of Elizabethtown, Pa.

The ceremony was performed by Rev. Donald J. Schroder in Calvary Episcopal Church at 12:30 p.m. A reception followed at the Suburban Hotel.

The bride, given in marriage by Thomas E. Shahnazarian of Darien, Conn., was attended by Mrs. Gary Owen of State College, Pa., as matron of honor. Bridesmaids were Miss Donna Jesmajian of Valley Stream, L. I., the bride's cousin, Miss Patricia Lewis of Oradel and Mrs. Russell T. Trimmer of Elizabethtown, the bridegroom's sister-in-law. Christine and Barbara Puglisi of Summit, the bride's cousins, were junior bridesmaids.

Gary Owen was best man

and ushering Russell T. Trimmer, the bridegroom's brother, Richard T. Shannin of Summit, brother of the bride, and James Henry of Wilmington, Del.

Mrs. Trimmer attended Davis and Elkins College, was graduated from the Berkeley School and works for the Bank of New York. Her husband, who attended Elizabethtown College is associated with the Ralston Purina Co.

The couple will live in Claymont, Del.

### Round Robin Set

The Woman's Club of New Providence will again sponsor a Round Robin bridge which will begin in October and end in April. The Round Robin daytime or evening, will consist of seven matches of 16 hands of contract bridge.

The donation of \$3.50 from each player will be used for community endeavors of

**ORIENTAL - FAR EASTERN ANTIQUES-ART**  
 Presented by **ADELE ENGELMANN**  
 of Summit  
 273-1229  
 Showing at **MEADOWBROOK ANTIQUES SHOW**  
 Cedar Grove, N.J.  
 Route 23  
**SEPT. 12-14, 1:10 p.m.**  
 Chinese Jade trees, Turquoise trees and center pieces, antique Chinese Jade small carvings, snuff bottles, oriental and Indian jewelry, Indian Batik - Paintings, old-copper trays and boxes, brass and bronze lamps, samovars, brass tea service, ivories, sculptures, and other antiques and art.

**SUBURBAN DRIVER SERVICE**  
 Has a DRIVER for your car.  
 WE drive you or meet you anywhere, anytime.  
**PENN STATION, NEWARK NEWARK AIRPORT \$7.00**  
**N.Y. CITY - S.S. PIERS \$8.00 plus tolls**  
**LAGUARDIA AIRPORT \$12.00 plus tolls**  
**KENNEDY AIRPORT \$15.00 plus tolls**  
 Dependable, courteous Drivers  
**379-2626**  
 WE CHARGE BY THE TRIP - NOT BY THE PASSENGER

**MISS BUNNY'S SCHOOL OF DANCE**  
 549 MOUNTAIN AVE. SPRINGFIELD  
 OPENS 1969-70 SEASON  
**REGISTRATION SEPT-12**

Our students are our best advertisements.

- CLASSICAL BALLET • JAZZ BALLET
- ACROBATICS • TAP
- TWO TEACHERS AND TWO ASSISTANTS
- PLUS A PIANIST FOR ALL CLASSES

**ADVANCED SHOW WORK**  
**CALL 379-5666 376-4297 276-1989**



**PROSPECTIVE BRIDE** - Mr. and Mrs. Willard W. Dunham jr. of Westfield announced the engagement of their daughter, Miss Theodora Dee Dunham, to William John Bregartner at a party at their home. He is the son of Mrs. Alta Bregartner of 14 Madison avenue and Mr. William Bregartner of Bernardsville. An alumna Westfield High School, Miss Dunham will be graduated from Newark State College in January. Her fiancé, a graduate of Summit High School and the Metropolitan School of Dental Technology, attended Kerpell Dental School and is employed by Hafner Labs in West Orange. A February 6, 1970, wedding is planned.

the club. Those interested are asked to call Mrs. Arthur Berg at 277-3463 or Mrs. W. S. Wilkinson at 273-1840.



Mrs. Paul R. Blatt (Wolin Photo)

### Miss Danielson is Bride of Chatham Man at Oakes

Oakes Memorial United Methodist Church was the setting on August 30 for the wedding of Miss Kristine Louise Danielson, daughter of Mr. and Mrs. Ray F. Danielson, 17 Valemont way, to Paul Richard Blatt, son of Mr. and Mrs. Carl H. Blatt, Chatham. Rev. Norman Walz performed the ceremony, which was followed by a

Inn, Morristown. The bride was given in marriage by her father. Matron of honor was Mrs. Paul S. Danielson, Storrs, Conn., sister-in-law of the bride.

Robert West, Madison, was best man. The bride's brother, Paul S. Danielson, served as usher.

Mrs. Blatt is a graduate of Summit High School and of Katherine Gibbs School, where she majored in liberal arts and secretarial work.

Her husband, a graduate of Chatham High School, attended the State University at Farmingdale, N.Y., and is a graduate of Lincoln Technical Institute.

Following a wedding trip through Canada and Nova Scotia, the couple will reside at Kentville, Nova Scotia.

**FREDERIC ROWE** portrait photography  
 57 Union pl summit 277-3717

**Summit French School**  
 (OTHER LANGUAGES TAUGHT)  
 PRIVATE-INDIVIDUAL ATTENTION  
 CLASSES-10 HOURS \$25  
 TUTORING-ALL METHODS  
 "LEARN A LANGUAGE WITH PEOPLE WHO CARE ABOUT YOU"  
**CALL 277-6181**  
 13 Beechwood Rd., Summit

**DON'T PUT OFF FUN TO THE WEEKEND!**

Monday - BOUNTIFUL BEEF AND CHAMPAGNE  
 Tuesday - STEAK AND SPIRITS  
 Wednesday - Award Winning CONTINENTAL BUFFET  
 Thursday - SWEETHEAR'S NIGHT (a corsage for your lady)  
 Friday - LOBSTER NIGHT - a stuffed broiled lobster served in the New England tradition.

Reservations: 538-1413 or 766-1150  
 Raymond M. Cantwell, Innkeeper

**Old Mill Inn**  
 On Route 202, Bernardsville, N. J.

**COME QUICK**

**ENORMOUS SPECIAL COLLECTION**

Pedigree'd  
**HAND PRINTED FABRICS**  
 "SECONDS"

**\$1.00 - \$1.95 YD.**

IF FIRSTS \$3.95 \$8.50

**IT'S ALL HERE - NOW**  
 AND IT ALL CAME FROM EXCLUSIVE UPTOWN DECORATIVE FABRIC HOUSES!

**CALICO CORNERS**  
 323 ROUTE 10 - HANOVER, N.J.  
 - OPEN WED. EVES.

**OUR FALL SUPPLY OF DECORATED FRUITS AND DRY MATERIALS ARE NOW IN.**

**Summit Hills Florist**  
 11 Beechwood Rd. Summit 273-1424  
 Delivery . . . . . Anywhere

for \$1 you get all these EXTRA PIECES!

**21 Extra Serving Pieces for \$100 only**  
 (a \$23.85 value) with the purchase of a 50-Pc. Service for 8 at \$69.95

1881 Rogers O

An outstanding savings opportunity. A true value in one of the finest lines of Rogers silverplate. Act today... limited time, limited quantities.

**50-PC. SET CONTAINS:**  
 16 teaspoons 8 place spoons  
 8 knives 1 serving spoon  
 8 forks 1 pcd. serving spoon  
 8 salad forks

**LIMITED TIME OFFER. ENDS NOV. 29, 1969**

**Muir's**  
 Summit East Orange  
 Summit Phone 273-5600 East Orange Phone 672-1313  
 Both Stores Open Thursdays 9-9

# REGISTER NOW! SUMMIT YWCA FALL PROGRAM

79 Maple Street 273-4242

### ADULT CLASSES

(Nursery available for all daytime classes. Child must be 18 months or over)

#### ART

**DE COUPAGE** - Learn the technique of lacquering boxes, trays and other plain objects so they become objects of art. Mon. 9-11 a.m. beginning Sept. 29. 8 lessons \$20.  
**DRAWING AND SKETCHING** - Composition, form, color, perspective. Still life set-ups. Tues. 9:30-11:30 a.m. beginning Sept. 30. 10 lessons \$22.50.  
**MIXED MEDIA** - Pastels, charcoals, pen and ink, water color, oils. Fri. 9:30-11:30 a.m. beginning Oct. 3. 10 lessons \$22.50.  
**OIL PAINTING** - Expert instruction in the techniques of oils. Thurs. 9:30-11:30 a.m. starting Oct. 2. 10 lessons \$22.50.

#### LANGUAGES

**ENGLISH** - Graded classes for all non-English-speaking men and women. Wed. 8-9:30 p.m. beginning Oct. 1. 15 lessons \$10.00. Also an intensive English class Thurs. 1-2:30 p.m. starting Sept. 25. 10 lessons \$15.  
**FRENCH** - Beginners, Tues. 1-2:30 p.m. starting Sept. 30; advanced beginners, Tues. 10-11:30 a.m. starting Sept. 29; conversational, Thurs. 10-11:30 a.m. starting Oct. 2. 10 lessons \$12.50  
**SPANISH** - Beginners, Mon. 10-11:30 a.m., starting Sept. 29; advanced, Mon. 1-2:30 p.m., beginning Sept. 29. 10 lessons \$12.50

#### SKILLS

**BRIDGE** - Beginners, Tues. 9:30-11:30 a.m. beginning Sept. 30; intermediate, Tues. 1-2:30 p.m. beginning Sept. 30. 8 lessons \$12.00.  
**DRESSMAKING** - For the student who knows basic sewing. Make an underlined dress using advanced techniques. Tues. 9:30-11:00 a.m. starting Sept. 30. 10 lessons \$20.00.  
**ORIENTAL COOKING** - Learn to make mouth-watering Chinese dishes. Put a new spark in menu-planning. Tues. 9:30-11 a.m. starting Sept. 30. 4 lessons \$12.00.  
**TAILORING** - Make a wool suit, using techniques of custom tailors. Tues. 1-2:30 p.m. starting Sept. 30. 10 lessons \$20.00.

#### HEALTH, PHYSICAL EDUCATION AND RECREATION

Testing of swimmers is being held now through Sept. 19 from 1-5 p.m. Scheduled swimming lessons for youth will begin on Thursday, Sept. 25. 10 lessons \$12.00  
**KINDER-SWIM** - Beginning swimming skills and water safety instruction for boys and girls aged 4 and 5. Wed. 1:30-2 p.m. starting Sept. 24; Fri. 10-10:30 a.m. starting September 26; Tues. 9:30-10 a.m. starting Sept. 30. 10 lessons \$12.00.  
**MOTHER-CHILD SWIMMING** - Learn to teach your preschooler water adjustment and beginning swimming skills. Wed. 1-1:30 p.m. starting Sept. 24; Tues. 10:40-11:10 a.m. starting Sept. 30. 10 lessons \$12.00.  
**SYNCHRONIZED SWIMMING** - A fun class for girls with intermediate swimming skills. New strokes, water acrobatics. Wed. 7-8 p.m. beginning Sept. 24. 10 lessons \$10.00.  
**COMPETITIVE CLINIC** - Competitive swimming instruction for girls 16 years and under. Sat. 1-2:30 p.m. starting Sept. 27.  
**LIFESAVING** - Co-ed classes in water safety and lifesaving techniques specified by American Red Cross. Senior lifesaving, Mon. 7-9 p.m. starting Sept. 29; junior lifesaving, Wed. 3:30-5:30, starting Sept. 24. 8 lessons \$12.00.

#### SWIMMING CLASSES FOR ADULTS

**ADULT LEARN-TO-SWIM** - For men and women who want to learn to swim or improve swimming skills. Wed. 8-9 p.m. beginning Sept. 24. 10 lessons \$12.00.  
**AQUA-GYM** - A relaxing exercise class in the water and on the deck area to popular music. Thurs. 9:45-10:30 a.m. starting Sept. 25. 10 lessons \$10.00.  
**LADIES LEARN-TO-SWIM** - Expert instruction for beginners or those who wish to improve skills. Fri. 9:30-10 a.m. starting Sept. 26; Tues. 1:30-2 p.m. starting Sept. 30. 10 lessons \$10.00.  
**SYNCHRONIZED SWIMMING** - For women with intermediate skills. Thurs. 1-2 p.m. beginning Sept. 25. 10 lessons \$10.00.

#### GYM ACTIVITIES FOR YOUTH

**AQUA-CETERA** - Swimming, tumbling, arts and crafts for girls in grades 1-6. Sat. 9:30 a.m. - noon. 10 lessons \$15.00.  
**KINDER-GYM** - Tumbling, simple gymnastics, games for boys and girls aged 4 and 5. Thurs. 9:45-10:45 a.m. starting Sept. 25; Fri. 9:45-10:45 starting Sept. 26; Mon. 9:45-10:45 a.m. starting Sept. 29. 10 lessons \$14.00.  
**ME AND MY SHADOW** - For Moms and their pre-schoolers. Basic physical and rhythmic exercises. Tues. 9:45-10:45 a.m. beginning Sept. 30. 10 lessons \$14.00.  
**"MINDSTICKERS"** - A keep-in-trim exercise program in and out of the pool. Thurs. 7:30-8:30 p.m. beginning Sept. 25. 50¢ a night.  
**MODERN DANCE** - Basic dance skills leading to greater poise, co-ordination. Tues. 3:30-4:15 p.m., grades 1-2; 4:15-5:00 p.m., grades 3-4; 5:00-5:45 p.m., grades 5 and over. Begins Sept. 30. 10 lessons \$15.00.  
**TUMBLING AND STUNTS** - For junior high girls and those in grades 5 & 6. Thurs. 3:30-4:30 p.m., junior high; beginning Sept. 25; Fri. 3:30-4:30 p.m., grades 5 & 6, beginning Sept. 26. 10 lessons \$12.00.

#### GYM ACTIVITIES FOR WOMAN

**MODERN DANCE** - Technique, interpretation, improvisation in dance. Thurs. 8-9 p.m., 9-10 p.m. starting Sept. 25; Mon. 9:45-10:45 a.m. starting Sept. 29. 10 lessons \$20.00.  
**SLIMNASTICS** - Tone and firm muscles and gain a trimmer figure. Thurs. 9:45-10:45 a.m. beginning Sept. 25; Mon. 9:45-10:45 a.m. beginning Sept. 29; Tues. 8-9 p.m. beginning Sept. 30. 10 lessons \$14.00.  
**CONTINUING PROGRAMS INCLUDE A WEDNESDAY MORNING KAFFEEKLATSCH, HOME-MAKERS CLUB, INTERNATIONAL CLUB, Y-TEEN CLUBS FOR HIGH SCHOOL GIRLS AND TEEN TIME FOR JUNIOR HIGH.** Call the YWCA, 273-4242, for further information.

YWCA MEMBERSHIP REQUIRED: ADULTS \$7.00; YOUTH \$2.00. ADDITIONAL OUT-OF-AREA FEE FOR ADULT RESIDENTS OF COMMUNITIES OUTSIDE THE UNITED FUND AREAS OF SUMMIT, NEW PROVIDENCE, BERKELEY HEIGHTS AND SPRINGFIELD: \$5.00.



Mrs. John A. Calabrese  
(Peter Wallburg)

### Summit Couple Exchanges Vows In St. Teresa's Church

St. Teresa's Church was the setting Saturday for the marriage of Miss Joyce Frances Scarinzi, daughter of

Mr. and Mrs. Lawrence A. Scarinzi of 35 Tanglewood drive, to John Anthony Calabrese, son of Mr. and Mrs. John Calabrese of 112 Orchard street.

Rev. John P. McGovern officiated at the 3 p.m. ceremony. A reception was held in the Mountainside Inn.

Mrs. Robert Delmont was her sister's matron of honor and bridesmaids were Miss Linda Palmer, Miss Dana Robinson, Miss Josephine Zotti and Miss Susan Decchio. Junior bridesmaid was Miss Anna Infantini and Mary Lou Infantini was flower girl.

The bridegroom's cousin, John Infantini, was best man. Richard Scarinzi, the bride's brother, Anthony Infantini, John Sinagra and Anthony Zotti ushered. Joseph Fusco was junior usher.

Mr. and Mrs. Calabrese are graduates of Summit High School. The bride attended Ithaca College and is now attending Union County Technical Institute. Her husband is associated with his father's landscaping business.

The couple is on a wedding trip to Hawaii.

## Woolworth

the fun place to shop... 90th ANNIVERSARY

# BACK-TO-SCHOOL

FASHIONS WITH OUR OWN SIGN-OF-QUALITY LABELS



**Cottons with Durable Press finish**  
**CLASSIC OXFORD SHIRTS**  
Tailored for neatness atop skirts or pants. Button-down collar, long sleeves, back yoke. Solids, stripes in assorted colors. 32-38.  
**2 for \$5**  
2.59 each



**Orlon acrylic**  
**CARDIGANS**  
**447**  
Reg. 4.99  
Campus classic with link-stitch shoulders. Washes easily. Here in white, black and assorted fashion colors. Sizes 34 to 40.



**Orlon acrylic**  
**FULL-FASHIONED BULKY CARDIGANS**  
**699**  
Pretty cable-knits...perfect over skirts, slacks...even dresses. Warm, washable. Many colors. Sizes S-M-L.



**Sheer nylon mesh**  
**PANTY HOSE IN FASHION SHADES**  
**127**  
Reg. 1.49  
Waist to toe coverage in all the fashion shades! Perfect fit in small, medium, tall and extra tall.  
Available in Most Stores



**Pette Belle**  
**Three popular types**  
**SEAMLESS NYLONS**  
**39¢ pr.**  
Reg. 49¢  
Sheer mesh run resist nude heel...reinforced heel and toe...or teen nylons with run-stop welt and toe. Many shades. Sizes 8-11.

**SATISFACTION GUARANTEED-REPLACEMENT OR MONEY REFUNDED**  
**MILLBURN SHORT HILLS SUMMIT**  
321 Millburn Ave. 720 Morris Tpk. Short Hills Plaza 407 Springfield Ave.

### Couple Wed In St. Teresa's On Sunday

Miss Linda Ann Bencivenga, daughter of Mr. Arthur Bencivenga of 26 Van Dyke place and the late Mrs. Bencivenga, was married Sunday to Dietmar Karl Kanzler of 7 Beechwood road, son of Mrs. Anneliese Kanzler of Weinheim, Germany, and the late Mr. Kanzler.

Rev. Louis Fimiani officiated at the 3 p.m. ceremony in St. Teresa's Church. A reception followed at Sulphur Springs Inn.

Mrs. Brendan Flynn of Fords was matron of honor. Bridesmaids were Miss Carolyn Formichella, the bride's cousin and Miss Barbara Casper, both of Summit, and Mrs. Vincent DePinto of Berkeley Heights, sister of the bride. Sandra and Vincent DePinto, niece and nephew of the bride, were flower girl and ring bearer.

The best man was Karl Heilig of Lake Hopatcong and ushering were Manfred Unfried of Elizabeth, Rolf Braun of Lake Hopatcong and Dieter Ludwig of Lake Hiawatha.

After a wedding trip to Puerto Rico and St. Thomas, the couple will live in North Plainfield.



Mrs. Thomas R. Bean  
(Bradford Bachrach)

### Double Ring Ceremony Joins Mary Corneil, Thomas Bean

Miss Mary Corneil, daughter of Mr. and Mrs. Hampton Gaskill Corneil of 21 Robin Hood road, and Thomas Russell Bean, son of Mr. and Mrs. Ambrose T. Bean of Tulsa, Okla., were married Saturday in Central Presbyterian Church.

The noon, double ring ceremony, was performed by

Dr. Robert H. Stephens. A wedding breakfast was held in the Parish Hall.

The matron of honor was the bride's sister-in-law, Mrs. Paul Corneil of Redlands, Cal. Bridesmaids were Mrs. Richard Davis of Austin, Texas, Mrs. David Bradley Marrs and Miss Alice Rudolph both of St. Louis, Mo., and Miss Susan Thompson of Houston, Texas.

Mr. David Thompson of Oklahoma City was best man. Groomsman were Dr. Paul Corneil, brother of the bride, of Redlands, Will Hamilton, Doss Mabe and Alton Parks, all of Houston.

The bride, a graduate of Rice University in Houston, is a candidate for a master's degree from the University of Pennsylvania where she has been a teaching fellow.

Mr. Bean holds a bachelor of arts and a bachelor of architecture from Rice University and a master's degree in architecture from Columbia University. He is employed by the New York office of the architectural firm of Caudill Rowlett Scott.

**Jewish Women's Group to Meet**  
The opening meeting of the Watchung Hills Chapter Bnai Brith Women, will be held on Wednesday, September 17, at the Somerset Trust Co. in the Blue Star Shopping Center Highway, Watchung, at 8:15 p.m.



**BRIDE-ELECT**—Mr. and Mrs. Richard E. Geiger of 3 Joanna way announce the engagement of their daughter, Miss Lynn Geiger, to Richard W. Lang, son of Mrs. M. B. Stitzer of Hillcrest avenue and Mr. T. Harry Lang of Lynchburg, Va. A graduate of Summit High School, the bride-to-be attended Boston University. Mr. Lang, also a Summit High graduate, is attending the University of Miami. A December wedding is planned. (Jules Wolin)



**WILL MARRY** - Mrs. Margaret Bormann, 90 West End avenue, announces the engagement of her daughter, Miss Maryann Elizabeth Bormann, to Russell Edwin Vail Jr., son of Mr. and Mrs. Vail of Plainfield. Miss Bormann is a graduate of Summit High School, attended Fairleigh Dickinson University and is employed by Dr. A. J. Genualdi of Summit. Mr. Vail is a graduate of Plainfield High School, attended Norwich University and Union Junior College and works at the Ford Motor Company, Metuchen. An October wedding is planned.

**Enrolled At Niagara**  
Sallyann Marie Ochs of 72 Passaic avenue is enrolled in the College of Business Administration at Niagara University in Niagara Falls, N.Y.

### IS YOUR CHILD "STAR" MATERIAL?

The only school of its kind in Northern New Jersey, The Theatre School is geared to boys and girls, grades 2-12, who want to perform in the professional theatre while at the same time increasing their knowledge and appreciation of the theatre as an art form. Through the Producing Company, students gain the experience and satisfaction of performing publicly while they are still learning. Classes are limited to 10 students, and private instruction is also available. All faculty members of The Theatre School have substantial professional and academic credits as actors, dancers and theatre educators.

**Professional Training in**  
● Acting Techniques  
● Musical Theatre  
● Dance for the Theatre

**Teenagers & Pre-teens**  
**Limited Enrollment**  
**Classes Start Oct. 13**

For additional information, write or call  
The Theatre School and Producing Company,  
P. O. Box 212, Maplewood, N. J. 07040,  
SO 3-3736

## The Theatre School

AND PRODUCING COMPANY

Members A.N.T.A., N.E.T.A., C.T.C.

### ISABEL PALMER Interiors

525 MILBURN AVENUE  
SHORT HILLS, NEW JERSEY  
379-2318

### SICK OF YOUR OLD KITCHEN?

SEE **Labri INC** FOR A NEW ONE

**GRAND OPENING OCTOBER 2-3-4**  
SHOWROOM HRS: 10-5 THURSDAY 10-9 EVENINGS BY APPOINTMENT  
277-1161 . 323 SPRINGFIELD AVE. SUMMIT

### 9th Annual Summit Outdoor Antiques Show

Station Wagon Show and Sale  
**Saturday, Sept. 20**  
10 am - 5 pm - inside in case of rain furniture - brasses - china - jewelry - country store - silhouette artist - bak sale.  
BRAYTON SCHOOL GROUNDS  
89 Tulip St. Admission \$1.00

### sign up for fun!

**Ice Skating Enjoyment For the Entire Family**

Learn what fun it is—and healthy, too—for everyone to be a good skater!

Tots • Pre-Teens • Teenagers • Adults • Ladies' Classes  
Individual Attention • Weekly Fun Fests on Ice  
VISIT OR CALL THE SCHOOL NEAREST YOUR HOME TO REGISTER FOR THE FALL TERM STARTING SOON  
MONDAY THRU FRIDAY 10 A.M. - 7 P.M. • SATURDAY 10 A.M. - 2 P.M.

**RALPH EVANS Ice Skating School**  
215 North Ave. W., Westfield, 201 232-5740  
435 Essex Street, Millburn, 201 379-5933  
Cherry Hill Shopping Mall, 609 663-1600  
FREE PARKING • FREE PRACTICE SESSIONS • FAMILY PLAN

### YWCA Coffee Will Welcome Newcomers

The YWCA has extended an invitation to newcomers to the area, or those new to the activities of the YWCA, to attend a welcome coffee on Wednesday, September 17, from 10 to 11 a.m. Babysitting for children 18-months and over will be provided as well as dance and rhythm classes for pre-schoolers.

The informal, get-acquainted hour offers newcomers an opportunity to learn about the program of the YWCA, to meet other persons in the community, and to tour the modern building, with its brand-new addition. A brief review of classes, clubs, and services offered by the YWCA will be part of the morning's program.

Persons who are planning to attend are asked to telephone their acceptance to the YWCA, 273-4242.

### Business Women Open Year Monday

The first dinner meeting of the 1969-70 calendar club year of the Business and Professional Women's Club of Summit will be held on Monday, at the Hotel Suburban.

The speaker will be Miss Eleanor O'Keefe, an associate of the law firm of Shearman and Sterling and a graduate of Fordham Law School.

Her topic will be "Taxation is Unfair to the Single Person." Miss O'Keefe recently had a complaint about taxes, so she wrote to Barry Farber, who has a radio program on WOR, New York. She was asked if she would talk about why she thinks the tax structure is unfair to single persons. Miss O'Keefe presented her arguments on Mr. Farber's radio program last March 25. She will bring the same views to the BPW Club on Monday.

### Patricia Smith Wed To George Peterson

Miss Patricia Gail Smith, daughter of Mrs. Eleanor H. Smith of 29 Plymouth road and Mantoloking, was married June 28 to George Michael Peterson, son of Mrs. George J. Peterson of Seaside Park and Lakewood and the late Mr. Peterson. The ceremony was performed in the Sacred Heart Church in Bay Head.

Mrs. Peterson was graduated from Oak Knoll School and Newton College of the Sacred Heart. Her husband, an alumnus of Merrimack College, is employed by the Ocean County Daily Times.

### Lende-Williams Engagement Told

Mr. and Mrs. Charles Matthew Williams of Cincinnati, Ohio, announce the engagement of their daughter, Miss Elizabeth Seifried Williams, to Robert Richard Lende, son of Mr. and Mrs. Ehny Willard Lende of 36 Winchip road.

A graduate of Hillsdale School and the University of Cincinnati, where she also received a Master's degree, the bride-elect is a member of the Junior League. She made her debut in 1960.

Mr. Lende was graduated from the Texas Military Institute and the University of Texas where he received BS and Master's degrees.

A late October wedding is planned.

### Club Meeting Set

The Cornell Women's Club of Northern New Jersey is holding its opening meeting on September 23 at the Turtle Brook Inn in West Orange. The featured speaker at the luncheon will be Richard Vail, Assistant Director of Admissions of Cornell University. He will

discuss the admission policies of the university and the criteria to be looked for by the alumni in their program of interviewing prospective candidates.

Among the hostesses at the luncheon will be Mrs. Joseph McAfee, 110 West End avenue, Summit. For reservations and further information, please call Mrs. Seymour Kuvin, 992-1515.

### College Club Sets Plans for New Year

The College Club branch of the American Association of University Women will have its opening meeting of the fall on Wednesday, September 17 at 1 p.m. at the home of Mrs. John S. Tennant, 2nd, 220 Hobart avenue.

New members will be welcomed by the membership chairman, Mrs. Joseph Schulhoff, and a short business meeting will be conducted by the president, Mrs. Carle Highberg. The interest group chairmen will be on hand to give information on the various study and activity groups. Following the meeting, refreshments will be served by Mrs. Richard Hirst and the hospitality committee. All College Club members are invited to attend.

### Will Be Installed

Cedric Alley of Berkeley Heights will be installed second vice president of the Union County Unit, N. J. Association for Retarded Children, this evening at 8 at meeting in St. Luke's Parish Hall in Roselle.

John Wywrot of Berkeley Heights will be installed as trustee.

The Board of Directors also includes a representative from each community in the county. The representative from Summit is Mrs. T.N. Terzulo of 26 Beekman terrace.

**ROBERT A. BRYDON**  
Plumbing-Heating  
Gas Conversions  
Furnaces Water Heaters  
CR 3-4179

### PEO Chapter Sets Monday Luncheon

Chapter F, P.E.O. will hold the first meeting of the year on Monday, at the home of Mrs. A. Edison Drohish, 148 Gallinson Drive, Murray Hill.

Luncheon will be served at 12 noon. Assisting hostesses will be Mrs. Edward Wells and Mrs. Tom Chatfield. The business meeting will follow the luncheon at 1 p.m.

During September members of Chapter F are cooperating with SAGE by assisting with the delivery of Meals on Wheels one day each week. It will be the fourth year that the group has served as volunteers in the community program which was established in October, 1966.

### Old Guard to Hear Times Sports Editor

James Roach, sports editor of the New York Times since 1958 will address the Old Guard on Tuesday at 10:30 a.m. in the YMCA.

### Story Hours Set to Open At Library

The Public Library is currently taking registrations for the fall and winter series of story hours for pre-school children to be held in the library Thursdays at 10 a.m.

To be eligible, a child must be a Summit resident and have been born before September 1966.

The children are arranged in homogeneous age groups; each group meeting for six successive weeks. They gather in the Boys' and Girls' Room

of the library at 10 a.m. and form a "choo-choo" to travel down to the story room for stories, games, songs and occasional film strips. At 11 a.m. this "choo-choo" comes back upstairs to the mothers who are requested to remain in the library during this time.

While the children are at the story hour, Mrs. Margaret Harrigan, director of the Family Service Association, will lead the mothers in group discussions on the normal problems of raising normal

children. These are lively, informal discussions — not lectures. The library staff urges mothers to join.

Attendance at Story Hour is by pre-registration only and registrations will be accepted until October 1. The first group will meet on September 25. Those assigned to the group will be notified by mail.

### Receives BS Degree

Diane E. Seville, daughter of Mr. and Mrs. W. Bowen Seville of 51 Wade drive, has received a BS degree in

medical technology from Fairleigh Dickinson University. She also was graduated from Overlook Hospital School of Medical Technology and will join the staff of the Medical group as a technologist.

**Be a person (not a number)**  
To your Safeco agent you're an individual... Because no two individuals are alike, you need insurance planning devised for you alone.  
**CALL RUH AGENCY**  
35 De FOREST AVE.  
SUMMIT, N. J. 277-0950

**KATHARINE GIBBS**  
PRIVATE BUS SERVICE  
SUMMIT, MAPLEWOOD, AND VICINITY TO  
**KATHARINE GIBBS**  
in MONTCLAIR  
One and Two-Year Courses  
SECRETARIAL  
Write or telephone for full information  
33 Plymouth St., Montclair, N.J. 07042, 201-744-2010  
Also schools in Boston, Providence and 200 Park Ave., New York 10017  
Student Loans Available



**BLOOMINGDALE'S INVITES YOU TO ATTEND ITS ESTEE LAUDER BEAUTY PAVILION**  
In just two hours you'll acquire the beauty education of a lifetime! Estee Lauder specialists will analyze your features and complexion, and teach you professional techniques in skin care and make-up for you and you alone! The \$10 admission includes an Estee Lauder beauty kit, plus a 2.50 credit toward any Estee Lauder purchase. Come in or phone 379-1000, Extension 271 for your reservation. Chances are limited, so pick the time most convenient for you from the list below, and act immediately. Beauty Classroom, 2nd Floor.

Monday, September 29: 12 PM and 7 PM  
Tuesday, September 30: 10 AM and 2 PM  
Wednesday, October 1: 10 AM and 2 PM  
Thursday, October 2: 2 PM and 7 PM  
Friday, October 3: 10 AM and 2 PM  
**BLOOMINGDALE'S IN THE MALL AT SHORT HILLS SHORT HILLS, N.J. 07078, 379-1000**

**MODERNIZATION WITH IMAGINATION**  
**WHY MOVE? IMPROVE!**  
ASK THE PEOPLE WITH "THE KNOWHOW"  
**HAVE HAIT & REED CREATE MORE LIVING SPACE AND A NEW HOME ATMOSPHERE FOR YOU THRU:**  
• MODERNIZING A BATHROOM  
• WINTERIZING A PORCH  
• BUILDING A NEW BEDROOM  
• REMODELING THE KITCHEN  
• DESIGNING A NEW FAMILY ROOM  
• FACELIFTING THE EXTERIOR  
WE FURNISH BLUEPRINTS, PERMITS, AND CARRY OUT A COMPLETE GUARANTEED INSTALLATION.  
**HAIT & REED CORP.**  
25 YEARS EXPERIENCE  
STATE HIGHWAY 10 • WHIPPANY, N. J.  
TU 7-1122 thru 1125 or SO 3-2000  
© 1969 by Hait & Reed Corp.  
MODERNIZATION WITH IMAGINATION

**FOR THE MAN WHO HAS EVERYTHING**  
Weeds, Crab Grass, Brown Spots  
Bare Spots, Chinch Bugs, Grubs  
Fungus, etc. etc. etc.  
For a greener, more beautiful lawn—call  
**Lawn-a-mat**  
Automated Service offers 3 plans to free you from the tough jobs... At a cost less than "do-it-yourself". The low prices include labor and materials. And we promise results you can see!  
LAWN-A-MAGIC LAWN PRODUCTS ARE USED EXCLUSIVELY

**INTRODUCTORY SPECIAL**  
You get:  
• Power Aeration  
• Power Rolling  
• Fertilization (Turfmaster Prills)  
• Seeding (1 lb. per 1000 sq. ft.)  
**24<sup>95</sup>**  
(For up to 4000 sq. ft. area. Each add'l 1000 sq. ft., \$5)

**LAWN CONDITIONING SPECIAL**  
• Power Aeration  
• Power Rolling  
• Fertilization (Turfmaster Prills)  
• Grub Proofing  
• Seeding (1 lb. per 1000 sq. ft.)  
• Spot Weed Control  
**39<sup>95</sup>**  
(for up to 4000 sq. ft.)

**ANNUAL "GREENSKEEPER CARE" PROGRAM**

FALL	SPRING	LATE SPRING	SUMMER
• Power Aeration • Power Rolling • Fertilization (Turfmaster Prills) • Seeding (1 lb. per 1000 sq. ft.) • Spot Weed Control	• Power Aeration • Power Rolling • Fertilization (Turfmaster Prills) • Reseeding (1 lb. per 1000 sq. ft.) • Pre-Emergence Crab Grass Control, or • Grub Proofing • Spot Weed Control	• Power Aeration • Power Rolling • Fertilization (Turfmaster Prills) • Fertilization (Duro Prills) • Weed Control • Chinch Bug Control • Sod Web Worm Control	• Power Aeration • Power Rolling • Fertilization (Duro Prills) • Fungus Control • Weed Control • Crab Grass Control • Chinch Bug Control • Sod Web Worm Control

\*PRICE COVERS ALL 4 SERVICES, INCLUDES LABOR AND MATERIALS  
Call LAWN-A-MAT in your area—any time, any day including Sundays—for FREE estimate and copy of booklet, "The Secret of Lawn Beauty." No obligation.

**Lawn-a-mat**  
Of Summit and Springfield  
Call 379-7879

**Can You Eat More Than One?**  
**Roast Beef Sandwich**  
THE NEST says you can't! To back up this challenge the Nest makes a special offer of Buy One — Get One Free. So bring yourself, your friends, your family and take advantage of this special offer... We guarantee you will be delighted with our menu and our quick service.

**BUY ONE - GET ONE FREE!**  
WITH COUPON BELOW  
**THE NEST**  
317 Main Street  
Madison, New Jersey

**Valuable Coupon**  
**BUY ONE - GET ONE FREE!**  
WITH THIS COUPON  
Bring this coupon to The Nest and receive one free Roast Beef Sandwich for every one you buy.  
OFFER GOOD THURSDAY SEPT. 11 THRU WEDNESDAY SEPT. 17 ONLY

**LIVINGSTON STUDENT FOR ALL INTERESTED STUDENTS**  
**LSDP ELEMENTARY through HIGH SCHOOL**  
Residence in Livingston is NOT REQUIRED  
**DEVELOPMENT PROGRAM**

Creative Drama	9:00 A.M.	College Board Review Verbal	9:00 A.M. and 10:40 A.M.	Remedial Arithmetic	10:40 A.M.
Merry Masques (Drama Group)	9:00 - 11:30 A.M.	Math	9:00 A.M. and 10:40 A.M.	Experimenting with Nuclear Science	10:40 A.M.
Modern Dance	9:30 A.M. Younger	Speed Reading	9:00 A.M. and 10:40 A.M.	Logic and Computers	10:40 A.M.
12:30 P.M. Teenage Boys	10:40 A.M. Older	Laboratory Science (Grades 4 - 6)	9:00 A.M.	Sewing	9:00 A.M. and 10:40 A.M.
Ballet	9:00 A.M. and 10:40 A.M.	Fun With Chemistry (Grades 4 - 6)	10:40 A.M.	Photography	9:00 A.M. and 10:40 A.M.
Introduction to Music	9:00 A.M. and 10:40 A.M.	Space Science/Astronomy (Grades 4 - 6)	9:00 A.M.	Woodworking	9:00 A.M.
Folk Guitar	9:00 A.M. and 10:40 A.M.	*Geology & Mineralogy	9:00 A.M.	Elementary Acrobatics and Tumbling	
Creative Art (6 - 8 yr. olds and 9 - 12 yr. olds)	9:00 A.M. and 10:40 A.M.	Electronics (Grades 5 and up)	9:00 A.M.	K-2	9:00 A.M.
Cartooning	10:40 A.M.	*Study and Research Skills (Grades 7 and up)	10:40 A.M.	3-6	10:40 A.M.
Creative Writing	10:40 A.M.	Work and Study Skills (Grades 4 - 6)	9:00 A.M.	Fencing	9 - 12 yr. olds 9:00 A.M. 13 yrs. and older 10:40 A.M.
Varied Painting	9:00 A.M. and 10:40 A.M.	Sculpture (Varied Media)	10:40 A.M.	*Debating and Public Speaking	10:40 A.M.
Oil Painting	9:00 A.M. and 10:40 A.M.	*Remedial Algebra	10:40 A.M.	Basic Electricity (Circuit Concepts)	10:40 A.M.
Drawing	9:00 A.M.	Remedial Reading	9:00 A.M. and 10:40 A.M.	*Note Taking (Short Hand)	10:40 A.M.
*Typing	9:00 A.M.	Memory and Concentration	10:40 A.M.	Conversational French	9:00 A.M. and 10:40 A.M.
*Ham Radio	10:40 A.M.			Group Piano	9:00 A.M.

\*Courses marked with an asterisk are for the older child. If enough interest is shown by younger children in some of these subjects, a class will be established for them also.  
ADDITIONAL COURSES WILL BE ADDED AS DEMAND WARRANTS

**REGISTRATION FORM MAIL TODAY**  
Mail to L.S.D.P., 10 Stony Hill Pl., Livingston, N. J.  
Enclosed please find my check for \$ , made out to the LIVINGSTON STUDENT DEVELOPMENT PROGRAM to cover tuition for the following classes:  
Name \_\_\_\_\_ Age \_\_\_\_\_ Course \_\_\_\_\_  
Name \_\_\_\_\_ Age \_\_\_\_\_ Course \_\_\_\_\_  
Name \_\_\_\_\_ Age \_\_\_\_\_ Course \_\_\_\_\_  
Address \_\_\_\_\_ City \_\_\_\_\_  
School Attending \_\_\_\_\_  
Your Telephone Number \_\_\_\_\_  
Parent's signature \_\_\_\_\_

MAIL REGISTRATION FORM WITH TUITION FEE TODAY OR REGISTER AT MT. PLEASANT JUNIOR HIGH SCHOOL SEPTEMBER 13 and 20, 9 A.M. - 3 P.M. CONSULT BROCHURE OR CALL 992-5662 FOR INFORMATION!  
TUITION FOR 10 SESSIONS \$25  
TUITION FOR 2 1/2 HR. COURSES \$35  
ADDITIONAL COURSES PER FAMILY \$18  
CALENDAR — 10 Consecutive Saturdays  
SEPT. 27, OCT. 4, 11, 18, 25, NOV. 1, 8, 15, 22, 29  
Sponsored by Livingston Board of Education  
Director: John R. Lewis

# Religious Services

**St. Teresa's Church**  
**Summer Schedule**  
 306 Morris Avenue  
 Very Rev. Mgr. James A. Stone, Pastor  
 Rev. Louis F. Fimiani  
 Rev. John P. McGovern  
 Rev. Arthur B. Schute  
 Assistants  
 Phones: Rectory - 277-3700  
 Convent - 277-0480  
 School - 273-5248  
 Sunday Masses - Church - 6 a.m., 7 a.m., 8:15 a.m., 9:30 a.m., 10:45 a.m., and 12 Noon.  
 Daily Masses: 6:30 a.m., 7:15 a.m., and 8:15 a.m.  
 Holy Days of Obligation: 6 a.m., 7 a.m., 8 a.m., 9 a.m., 5:30 p.m. and 6:30 p.m.  
 First Fridays - 6:30 a.m., 7:15 a.m., and 8:15 a.m.  
 Devotions Miraculous Medal Novena, Tuesday after

**St. John's Lutheran Church**  
 587 Springfield Avenue  
 Rev. Richard Peterman  
 Pastor

Today - 10 a.m., Office helpers; 8 p.m., Adult choir.  
 Sunday - 8 a.m., Eucharist; 9 a.m. and 11:15 a.m., Worship services; 10 a.m., Sunday church school for children and adults; 4 p.m., Children's choir; 5 p.m., Junior high choir; 6 p.m., Senior high choir; 7 p.m., Service of healing; 8 p.m., Seventh to ninth grade youth and parents meeting with pastor; 10th to 12th grade youth meeting with vicar; 8:30 p.m., Seventh to ninth grade meeting with vicar.  
 Tuesday - 9 a.m., Lutheran Church Women morning circle.

**Faith Lutheran Church**  
 524 South St.  
 Murray Hill  
 Rev. Russell E. Swanson  
 Pastor

Today - 11:30 a.m., Priscilla Circle of Lutheran Church Women at home of Dorothy Evenson; Naomi Circle at home of Doris Weiss; 7:45 p.m., Motet choir rehearsal; 8 p.m., Briefing of Confirmation staff at Gloria Dei Church, Chatham.  
 Tomorrow - 9:30 a.m., Luthern Church Women's

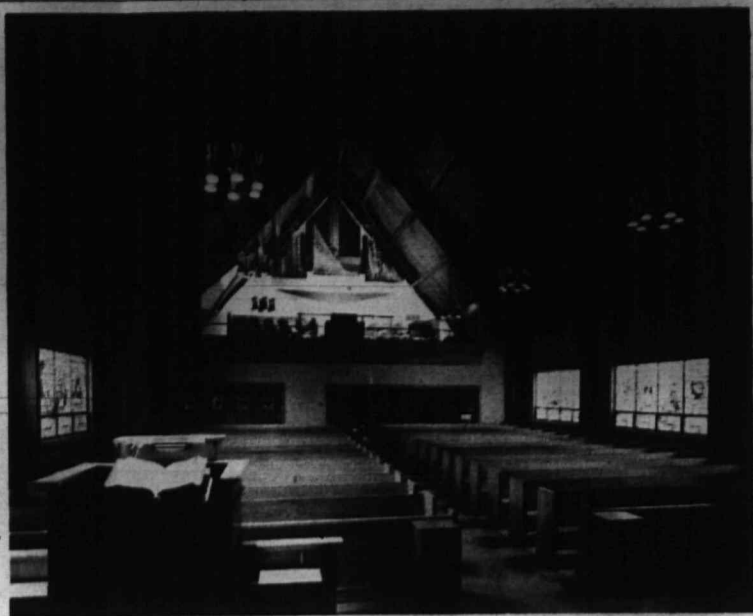

**NEW CHURCH ORGAN** - Shown is the new 31 rank Holtkamp organ in Saint John's Lutheran Church where the first of a series of recitals will be held Wednesday at 8 p.m. W. Thomas Smith, music director at the church, and Steven Foreman, treble soloist, will present a program of music by 16th-20th century German, French, American and Spanish composers. Other organ recitals are planned for September 29, October 31, November 24 and 31 and January 1. All area residents are invited to attend.

executive board; 6:45 p.m., Confirmation; 8 p.m., FLASH pot luck supper and fellowship.  
 Sunday - 9:15 a.m. and 11 a.m., Sunday church school; Morning worship and sermon by Rev. J. Donald Schupp; Crib and toddler nursery at both services; 1 p.m.,

Congregational picnic at Watchung Reservation.  
 Tuesday - 11:30 a.m., Lutheran Church Women's luncheon; 8 p.m., Briefing of Sunday Church school staff, grades seven through nine, at St. John's Lutheran Church; 8 p.m., Worship and music committee.  
 Wednesday - 3:45 p.m., Choir school and carol choir rehearsal, grades one through six; 8 p.m., Consultation cabinet.

a.m., Worship services and sermon by Dr. Stephens on "On Enjoying God"; 11 a.m., Seminar on adult church membership; Child care provided.  
 Monday - 8 p.m., Session meeting.  
 Tuesday - 3 p.m., Cherub choir rehearsal; 3:35 p.m., Junior choir rehearsal; Boys' choir; 3 p.m., Adult sacred dance choir.

**Oakes Memorial United Methodist Church**  
 120 Morris Avenue  
 Summit  
 Rev. Norman W. Walz, Pastor  
 Sunday - 9:30 a.m., Church school rally day program; 11 a.m., Worship service and sermon "Our Broken Brotherhood"; Sacrament of baptism.  
 Tuesday - 8 p.m., Administrative board meeting.

**Fountain Baptist Church**  
 Rev. Hugh Jones  
 Chestnut Street  
 Sunday - 9:30 a.m., Church school; 11 a.m., Morning worship and meditation by Rev. Jones on "Back to School"; 3:30 p.m., Prince Hall Day observation.  
 Tuesday - 7:30 p.m., Prayer service; 8:15 p.m., Bible class.  
 Wednesday - 8 p.m., Senior choir rehearsal.

**Central Presbyterian Church**  
 Rev. Robert H. Stephens, D. D.  
 Rev. Robert Kelsey, D. D.  
 Rev. Richard E. Nyström  
 Maple St. & Morris Ave.  
 Summit  
 Today - 8 p.m., Motet choir rehearsal.  
 Sunday - 9:30 a.m. and 11

**United Methodist Church**  
 Rev. George Jackson, D.D.  
 Minister  
 Rev. Charles D. Davis,  
 Minister of Music and Education  
 Kent Place Blvd.  
 Summit  
 Today - 3:30 p.m., Junior choir; 8 p.m., Senior choir.  
 Sunday - 10 a.m., Worship service; church school; Nursery and kindergarten; 11 a.m., Church school, grades 1 through adults; 5 p.m., Eighth grade fellowship; 6 p.m., Youth choir; 7 p.m., Senior M.Y.F.

**A PERPETUAL CARE PARK** route 22, union, new jersey  
 temple  
**B'NAI ABRAHAM**  
 memorial park  
 for prospectus, write:  
**Seymour Krasney, 321 No. Wyoming Ave.**  
**South Orange, N. J., 763-4010**

**BURROUGHS and KOHR**  
**Funeral Directors**  
 Serving The Summit Area for Over 145 Years  
**Phone 273-2323**

309 Springfield Ave., at Irving Place  
 Summit

**FIRST CHURCH OF CHRIST, SCIENTIST**  
 292 SPRINGFIELD AVE. SUMMIT, NEW JERSEY  
 A Branch of the Mother Church, The First Church of Christ Scientist, in Boston, Massachusetts  
 Sunday Service at 11 A.M. Sunday School 11 A.M.  
 Wednesday Testimony Meeting at 8:15 P.M.

**CHRISTIAN SCIENCE READING ROOM**  
 OPEN TO THE PUBLIC  
 340 SPRINGFIELD AVE SUMMIT, NEW JERSEY  
 Monday through Saturday 10 to 4:30 p.m. and after the Wednesday evening meeting until 9:45 p.m.  
 Closed Sundays and Holidays  
 Literature on Christian Science may be read, borrowed or purchased.

**BROUGH Funeral Home**  
 535 SPRINGFIELD AVE. - COR. MORRIS  
**273-3333**

**U. M. C. Mount Olive Temple**  
 217 Morris Avenue  
 Rev. Shadrach Roberts  
 Sunday - 10 a.m. Bible School, 11:30 a.m., Morning worship and sermon with special prayer for sick and shut ins, 6:30 p.m. Young People's meeting.

**Christ Church, Summit**  
 (Baptist and Congregational New England at Springfield Ave.)  
 Allen A. Tinker  
 Peter C. Clarke  
 Sunday - 9:30 a.m., Morning worship and sermon by Mrs. Beissert on "The Weakness of God"; Church school classes. (Senior High Fellowship will not meet Sunday night.)  
 Monday - 8 p.m., Christian involvement committee.  
 Wednesday - 8 p.m., Executive council.

**Christian Science Summit**  
 292 Springfield Ave.  
 You are entitled to health and happiness - Come to First Church of Christ, Scientist, Sundays at 11 a.m. and Wednesdays at 8:15 p.m. - and learn why these rights are yours.  
 Reading Room, 340 Springfield avenue, open daily from 10 a.m. to 4:30 p.m. except Sundays and holidays.  
 "Substance" is the subject of the Lesson-Sermon to be read in all Christian Science churches this Sunday. These verses from Proverbs are included: "He that hath a bountiful eye shall be blessed; for he giveth of his bread to the poor... Rob not the poor, because he is poor: neither oppress the afflicted in the gate."  
 Related passages read: "To ascertain our progress, we must learn where our affections are placed and whom we acknowledge and obey as God... The objects we pursue and the spirit we manifest reveal our standpoint, and show what we are winning" (Science and Health with Key to the Scriptures by Mary Baker Eddy).

**Unitarian Church**  
 Springfield and Waldron Aves.  
 Rev. Jacob Trapp  
 Sunday - 11 a.m., Worship Service conducted by the church's delegates to

The Unitarian Universalist General Assembly held at Boston in July; Coffee hour following service. (Church school will reconvene September 28.)

**Jewish Community Center**  
 67 Kent Place Blvd.  
 Summit  
 Rabbi William B. Horn  
 Cantor Martin Dank  
 Tomorrow - 8 p.m., Rosh Hashanah services.  
 Saturday - 9 a.m. and 8 p.m., Rosh Hashanah services.  
 Sunday - 9 a.m., Rosh Hashanah service.

**Temple Sinai**  
 Reformed Jewish  
 288 Summit Avenue  
 Rabbi Morrison D. Bial  
 Cantor Bernard Barz  
 Tomorrow - 8:30 p.m., Rosh Hashanah Eve service and New Year's reception.  
 Saturday - 9 a.m. and 11 a.m., Rosh Hashanah services.  
 Sunday - 9:30 a.m., Religious school; 7:30 p.m., Youth group meeting.

**Calvary Episcopal Church**  
 De Forest and Woodland Aves.  
 Summit  
 Rev. William H. Strain,  
 Rector  
 Rev. Donald J. Schroeder,  
 Assistant  
 Rev. Robert V. Morris,  
 Christian Education  
 Sunday - 8 a.m., Holy Communion; 9:15 a.m., Family service and sermon; Dedication of church school teachers; Church school in parish house; 10 a.m., Teen-Age and adult discussion groups' coffee hour; 11 a.m. Morning prayer and sermon with dedication of church school teachers; 12 noon, Coffee hour.

**Friends**  
 Sunday - 11 a.m., Religious Society of Friends (Quakers) holds its meeting for worship at the YWCA, 282 Morris avenue.  
**Resident Completes Course in Vietnam**  
 Army First Lieut. John D. Farrington 3rd, 23, whose parents live at 18 Sherman avenue completed a command maintenance management inspection class, July 14, near Phu Loi, Vietnam.  
 The five-day course consisted of proper preparation of vehicles, equipment and paperwork for the annual maintenance inspection.  
 Lt. Farrington, overseas since June 13 of this year, is regularly stationed near Phu Loi as a fire direction officer with Battery A of the 23rd Artillery, 2nd Battalion, 13th Artillery.  
 He is a 1967 graduate of the University of Delaware, Newark, and a member of Delta Tau Delta fraternity.

**Deadline for Applications September 15**

**Blue Cross & Blue Shield**

**STUDENT COVERAGE**

**Send Coupon Now Before It's Too Late!**

If the student in your family does not have his own Blue Cross and Blue Shield coverage, or no longer qualifies under your family coverage because of age (most students become ineligible for family coverage at age 19)...and attends one of the following:

- An accredited college
- A recognized trade or technical school
- A hospital-based school of professional or practical nursing or technology

in New Jersey or out-of-state...or lives outside New Jersey and attends such an institution in New Jersey...SEND COUPON NOW.

**BLUE CROSS** FOR HOSPITAL BILLS  
**BLUE SHIELD** FOR DOCTOR BILLS  
 NEWARK TRENTON CAMDEN MORRISTOWN

NAME \_\_\_\_\_  
 ADDRESS \_\_\_\_\_  
 CITY \_\_\_\_\_ COUNTY \_\_\_\_\_ STATE \_\_\_\_\_  
 ZIP CODE \_\_\_\_\_ PHONE \_\_\_\_\_

**THE BANKS** "IN FIXIN' UP THE HOUSE!"

GOSH! THE OLD HOMESTEAD REALLY NEEDS REPAIRS!

WITH ALL THE REPAIRS NEEDED HON - YOU'LL JUST HAVE TO WAIT FOR YOUR NEW KITCHEN

OH GEE!

MONTY I'VE GOT AN IDEA!

IT BETTER BE A GOOD ONE WE NEED HELP!

SURE YOU CAN GET OUR MNB HOME FIX-UP LOAN AND SPREAD THE COST OVER SEVERAL MONTHS, EVEN YEARS

LOANS

YOU GOT TO ADMIT CLAIRE, I REALLY CAME UP WITH A GREAT IDEA ABOUT VISITING MNB FOR A FIX-UP LOAN!

YES DEAR

OH WELL AS LONG AS I GET CHERRY WOOD CABINETS AND A NEW TILE FLOOR

SERVING SUBURBAN ESSEX COUNTY

**M N**

**MONTCLAIR NATIONAL BANK AND TRUST COMPANY**  
 SERVING YOU IN MONTCLAIR - UPPER MONTCLAIR - MILLBURN - SHORT HILLS MALL - UPPER HILLS STATION - WATCHUNG PLAZA - VERONA - WEST CALDWELL  
 MEMBER OF FEDERAL DEPOSIT INSURANCE CORPORATION

Westfield, New Jersey

**Hairview Cemetery**

Founded in 1868

One of New Jersey's finest cemeteries -

Non-profit and Non-sectarian

**ONE YEAR DEFERRED PAYMENT PLAN, INTEREST-FREE, AVAILABLE FOR PRE-NEED BUYERS**

Executive Office 125 Elm Street AD 3-0130  
 Supt's Office 1100 E. Broad St. AD 2-0781

Gates Close at 6:00 p.m.

**Toastmasters To Meet**

The first meeting of the season of the Toastmasters Club will be held this evening, Thursday, at 8 at Celanese Research Laboratories. For information, call 464-6439.  
 Edward English is president of the club, which is celebrating its 15th anniversary this month. Membership is limited to 40.

**Faced With A Drinking Problem**

Are you sick and tired of being sick and tired? Perhaps Alcoholics Anonymous Can Help

Write P.O. Box 315 Or Call 242-1515

**EVANGEL BAPTIST CHURCH**  
 342 Shupike Rd., Springfield  
 SUNDAY 9:45 a.m. Sunday School 11 a.m. Morning Worship 7 p.m. Evening Service  
 WEDNESDAY 7:45 p.m. Prayer Meeting

## Career Day Forum Sponsored by YW

"Back to Work?" an all-day forum designed to aid mature women who might be questioning what to do with present or future time, will be sponsored by the YWCA on Wednesday, September 24, from 9 a.m. to 2:30 p.m.

The woman who is considering returning to work will be informed about opportunities in the fields of retailing, nursing, teaching, social services, clerical, nursery school and child care, food services and real estate. Panelists will relate what opportunities are available for women and the preparation required.

An address by a keynote speaker will be followed by a panel discussion by experts in the above-mentioned fields of work. After lunch (persons attending are asked to bring a sandwich; beverage and dessert will be provided), workshops will be conducted by representatives from all the fields mentioned.

Persons planning to attend the forum are asked to make reservations in advance, by telephoning the YWCA. Further information about the program may be obtained by calling Mrs. J. J. Hennessey, adult program director at the YWCA, 273-4242.

## Betsy Stricker Selected Club's 'All-Around Junior'

Betsy Stricker of 14 Gloucester Road, Summit, received the coveted award "All Around Junior" at the Clover Hill Swim Club in Millington. The award is voted on by all staff members.

Bill Criegler of Summit, club manager, noted that Betsy's dependability, capability, and her example of sportsmanship were considered outstanding.

Betsy has been a valuable member of the competitive swim team for six years. She also has been active in the water ballet for several years as soloist, choreographer and instructor. Betsy has played

on the tennis team for three years and this year excelled with a 4.0 record in the first year of league competition. This year Betsy has reached the finals of the girls 16 & under, club championship; quarterfinals of the women's singles, and semifinals of the women's and mixed doubles.

Betsy also found time to complete the requirements for the Red Cross Senior Life Saving Course and was one of two Summit residents awarded the Golden Dolphin, the highest swimming award than an individual can earn. Sara Mohrman was the other Summit Golden Dolphin.

## Summit's Berson Family Wins Six Sailing Trophies

SUMMIT — Twenty residents of the Summit Area participated in the second annual Primrose Players Round-robin Tennis Tournament last Sunday. Ten teams of mixed doubles took to the courts at Memorial Field.

Winner of the Ladies' West Point Cadet Now in Germany

Cadet Gerald E. Cummins jr., 23, son of Mrs. A. S. Megargee, Esopus, N.Y. and Gerald Cummins, 5 Brook Court, has been assigned in Germany during the last month for Army Orientation training. He is an upperclassman at the U. S. Military Academy, West Point.

Cadet Cummins performed the duties of an assistant executive officer with Battery B, 2nd Battalion of the 4th Armored Division's 78th Artillery in Germany.

Division was Mrs. Ann Dederick of 121 Oak Ridge Avenue. Ken Giles of 142 Maple Street took top men's honors, shading Al Hannas of 1 Primrose Place.

At ceremonies following the tournament, the 1968 champions, Mrs. Joan Hannas and Dr. Howard Sanborn presented the trophies to Mrs. Dederick and Mr. Giles. Watson "Bud" Smith was named tournament director, succeeding Warren Dederick.

Participants in the round-robin included Mr. and Mrs. Stuart McCornack, Dr. and Mrs. Howard Sanborn, Mr. and Mrs. Watson Smith, Mr. and Mrs. Kenneth Southworth, Dr. and Mrs. Warren Dederick, Mr. and Mrs. Kenneth Giles, Mrs. Jane Coddington, Robert Lane, Allan Hannas, Billy Cave, Gil Twombly, Miss Carol Hannas, Ray Hannas and Toby Dederick.



**IN TOP POST** — Eric F. Steinhauser, 9 Sunset drive, was elected president of the International Market Research Group during the organization's annual meeting held recently at New Orleans. Steinhauser is manager of marketing services, Europe-Africa, Cyanamid International. He is based at Cyanamid's management headquarters, Wayne. Mr. Steinhauser has spent nearly all of his business career in research and marketing with multinational pharmaceutical companies. With Cyanamid five years, he holds a bachelor's degree in chemistry from Seton Hall University.

## Mrs. Dederick Ken Giles Win Net Tourney

SUMMIT — The Norman Berson family, 8 Glendale Road, won six trophies for sailing during the summer.

Members of the Lavallette Yacht Club, where Norman Berson is Fleet Captain, the family has been active in competitive sailing and club activities for many years.

Mark Berson, 16, a junior at Summit High School, sailed an M Sloop to win three of the six trophies. Mark came in first in both the Wednesday series and Sunday series of races and won the High Point Trophy for the Wednesday series.

Steve Berson, 14, sailing a Penguin, won the second place Sunday series trophy. Mr. Berson won the Zybulewski Trophy in a special senior Sneakbox race and placed second for the season in the same class.

**Film on Weather Set for Trailside**

"The Unchained Goddess," a color, sound movie will be shown at the Union County Park Commission's Trailside Nature and Science Center, in the Watchung Reservation, at 2 p.m. on Sunday.

The film reports on what scientists have learned about the weather and how this knowledge benefits mankind.

## Junior High Orientation Tea Planned

The annual teacher-librarian orientation tea for Summit Junior High School will be held, Thursday, September 18th, in the school library at 3:15 p.m. New teachers will be given an opportunity to become acquainted with library materials and procedures.

Miss Ann Voss, co-ordinator of school libraries, Public and School Library Service Bureau, Trenton, will speak on the topic "The Library as a Media Center".

Miss Voss is a graduate of Summit High School; Trenton State College; Teacher's College, Columbia University; and the Graduate School of Library Service, Columbia University. She has been with the Public and School Library Services Bureau, New Jersey Library Department of Education, since September 1957. She is past President of State School Library Supervisors and is past President, New Jersey Association of College and University Librarians.

**Sentence Handed Down On Drug Use**

Found guilty on two separate counts of drug use, Walter J. Winouski, 21, 453 Emerson lane, Berkeley Heights, was sentenced last Wednesday in Municipal Court to six months in County Jail, placed on two years probation and denied his driver's license also for two years.

Winouski was found guilty of being under the influence of drugs on August 8 and 28 in Summit. He pleaded not guilty to the August 8 incident, and guilty on the August 28 arrest.

**Variety Of Offenses Nets Various Penalties**

Assorted violations netted four persons a variety of fines last week in Municipal Court.

Found guilty of assault and battery, LeRoy Rayford, 208 Morris avenue, was given a 10-day suspended sentence and placed on probation for one year. Underage possession of alcohol netted John E. DeClassis, 66 Ashwood avenue, a \$25 fine and a year's probation, while Zachary Young, 88 Summit avenue, was given a year's probation on a bad check charge. Shoplifting netted Daniel Johnson a \$10 fine.

## Local Florist Joins New Group

Mr. and Mrs. James F. Piana, owners of Summit Hills Florist, Inc., 11 Beechwood road, were formally accepted as a subscriber of Florafax Delivery, Inc., one of the world's largest flowers-by-wire organizations.

## On Carrier Wasp

Seaman Bayard M. Stevens jr., USN, son of Mr. and Mrs. Bayard M. Stevens, 73 New England avenue, is serving aboard the anti-submarine warfare aircraft carrier Wasp.

## Poverty in Summit Topic of Meeting

"What is the Greatest Need in the Poverty Area of Our Community" will be the subject of a public discussion of the Summit Neighborhood Council on Monday at 8:15 p.m. in Wallace Chapel.

The public is invited to attend.

## Villa Seeks Further Liquor License Use

The Villa Dasti Restaurant, River road, has applied to Common Council for further use of its alcoholic liquor license to include a portion of premises formerly used solely for food sales and soda fountain purposes.

The license, which was granted about two years ago, is termed "restricted" since the permit does not allow liquor to be served after 10 p.m. nor all day on Sunday.

## Area Students to Aid Orientation

Miss Kathy Vincent, 19 Hillcrest avenue, and Glenn G. Snyder, 94 Sycamore avenue, both of Berkeley Heights, are among 41 sophomores who will serve as guides and advisors for Freshman Orientation programs today at Union College, Cranford.

Miss Vincent, daughter of Mr. and Mrs. Horace Vincent, and Mr. Snyder, son of Mr. and Mrs. George G. Snyder, jr., are graduates of Gov. Livingston Regional High School, Berkeley Heights.

## Two Policemen Leave Department

Police Chief John B. Sayre announced on Monday the resignations of Patrolmen George Oldroyd and Stanley Zegarski.

Patrolman Oldroyd is resigning for reasons of disability while Patrolman Zegarski is leaving the force to attend Fairleigh Dickinson University.

## Four Are Freshmen

Linda Leiter, daughter of Mr. and Mrs. Richard M. Leiter of 66 Rotary drive; Christine Meyer, daughter of Mr. and Mrs. William Meyer Jr. of 11 Whitewood drive; Sarah Schwannhauser, daughter of Mr. and Mrs. John Schwannhauser of 19 Oak Forest lane, and Sally Thatcher, daughter of Mr. and Mrs. Joseph Thatcher of 10 Garden road, are freshmen at Cedar Crest College in Allentown, Pa.



**CHANGING OF THE GUARD** — Mrs. James Audley, 33 Knob Hill drive, resigning chairman of District 1, Girl Scouts of Greater Essex County, which includes Summit, is shown going over records with Mrs. A. O. Ashman, 221 Kent Place boulevard, incoming chairman. Mrs. W. J. George, 39 Huntley road, who will succeed Mrs. Ashman as Neighborhood Chairman for Summit, looks on. (Wolin Photo)

## August Was Wet, Cloudy and Clammy

August was not the month to take a vacation, judging from the monthly meteorological summary issued this week by Harold D. Duflocq, meteorologist at the U.S. Cooperative Weather Station at Union College, Cranford.

Mr. Duflocq reports only 11 clear days for the month with 13 partly cloudy and

seven cloudy days. Thunderstorms marred six days.

August temperatures ranged from a high of 91 degrees on the 25th to a minimum of 49 degrees on the 22nd. The average temperature for the month was 74.5 degrees, which was 1.8 degrees above normal. The highest daily average was 81 degrees on August 17 and the lowest was 64 degrees on the 21st.

If August was cloudy, it was also wet with a total precipitation of 4.73 inches, 1.39 inches above normal. High water mark in 12 days of measurable rainfall was reached August 15 and 16 when 1.53 inches of rain fell during a 24-hour period.

August's rains bring the total for this year to 31.96 inches, an increase of 4.69 inches over this point last year.

No weather records were set last month. August 7, 1968, still holds the title for highest temperatures recorded for the month, 94 degrees, and August, 1962, holds the record for the most rainfall with 6.16 inches recorded. Driest August on record was in 1964 when rainfall measured only 9.48 inches.

## Girl Scout Aides Swap Top Posts

Mrs. A. O. Ashman, 221 Kent Place boulevard, who has been the Neighborhood Chairman for Summit, was elected to the Girl Scout Council Board of Essex County Monday night at a board meeting at Montclair.

She fills the unexpired term of Mrs. James Audley, 33 Knob Hill drive, who is moving to Scranton, Pa.

Mrs. Huber M. Gemmill of Short Hills, president of the board of directors, appointed Mrs. Ashman chairman of District One, which includes Summit and New Providence, and serves more than 1,800 Girl Scouts ranging from Brownies, through Juniors, Cadettes and Seniors. Mrs. Audley was District chairman for more than two years before moving from Summit.

Mrs. W. J. George, 39 Huntley road, was appointed to fill Mrs. Ashman's place as Neighborhood Chairman.

**Trailside Mineral Club to Open Year**

The Trailside Mineral Club will have its first meeting of the new season today, at 8 p.m., in the auditorium of the Union County Park Commission's Trailside Nature and Science Center, in the Watchung Reservation.

A movie will be shown about the birth of a volcano off the coast of Iceland. The volcano has become an island called "The Isle of Surtsey" and is still active.

Prepared under the direction of a team of geologists the movie will not only show the eruption of the volcano, it will also show types of rocks thrown, the type of gases involved, etc.

Anyone with a desire to become a member of the Trailside Mineral Club is invited to attend the meeting with the regular membership.

## Schools teach your kids how to read and write.

## We teach them how to save lives.

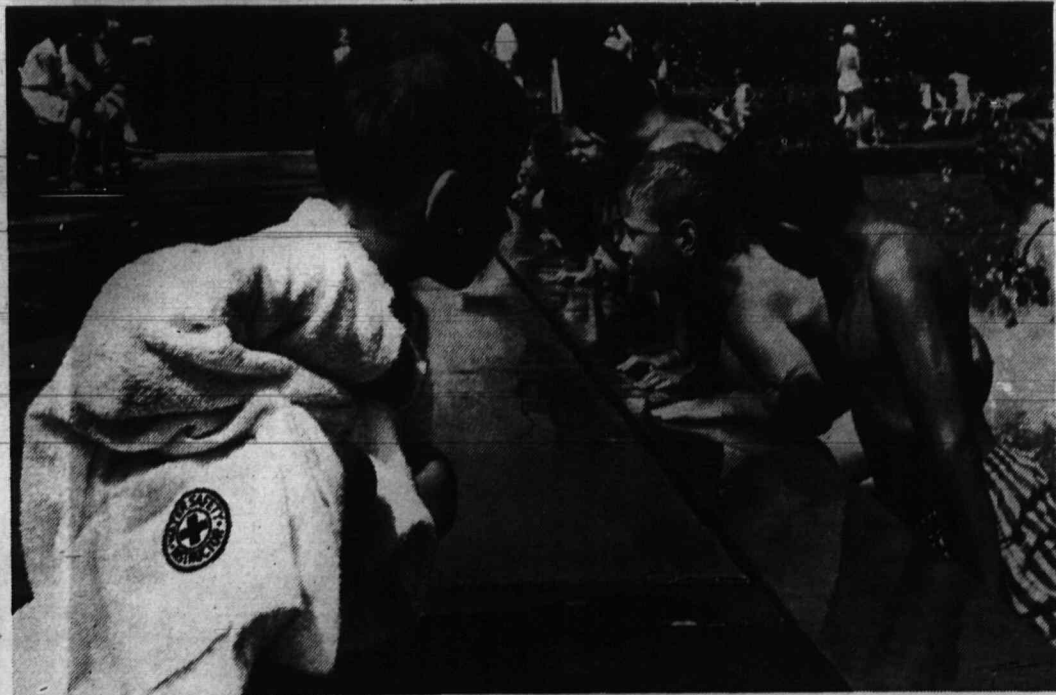

help  
us  
help

The American Red Cross.  
We don't know where  
we'll be needed next.  
You don't either.



A scene from the Playhouse Association's "The Neighbors" produced in 1921. Pictured are Marjorie Cranstoun and Edna Chamberlain.

## Real Estate Listings Offered by The Members of The Board of Realtors Summit, New Providence and Berkeley Heights

**SUMMIT**  
**TOP O' COUNTRYSIDE**  
 In beautiful, high Berkeley Heights location; 8-year-old immaculate home, with ground level rec. room, patio, 4 bedrooms, 2 1/2 baths; wall-to-wall included. Call us. MARGARET R. SHEPARD, REALTOR, 273-6950.

**JUST LISTED**  
 Contemporary ranch in Summit's excellent Wilson School district. 4 bedrooms, 2 baths, large kitchen with ample storage and eating area. Screened porch, rec. room, 2 car garage. Best family location, near schools and station. Attractively priced.

**Butler Agency**  
 7 DeForest Avenue, Summit  
 273-7700

**EASY GOING**  
 This comfortable RANCH home in New Providence gives a casual relaxed appearance and you will sense a welcome from the time you approach the front door. Panelled recreation room in the basement as well as a workshop and laundry. Living room, dining room and kitchen with eating space and three bedrooms and 2 tiled baths all on first floor provides easy going for the whole family. Asking price - 40's. Other surprises too! Call us - we tell like it is!

**THE GILLAND AGENCY**  
 79 Union Place  
 277-6777  
 277-1939  
 MEMBER: PREVIEWS EXECUTIVE - JAMES R. GILLAND

**BARN YARD RED**  
 COLONIAL in most desirable neighborhood of New Providence. Reeks with charm. Center Hall, Living Room with Fireplace, Family Dining Room, Jalousied Porch opening on to Brick Patio, the last word in Kitchens - completely remodelled, 3 Bedrooms, 1 1/2 Baths, Full Bath, Full Kitchen, Beautifully landscaped lot with permanent plantings and gigantic trees affording much privacy. We consider this the very best buy at this price on the market today! Owner transferred - wants immediate sale. Asking Price - MID FORTIES.

**MOUNTAIN AGENCY**  
 85 Summit Ave., Summit 272-2212  
 Eves. 273-5235 or 273-3629

**7 BEDROOMS**  
 7-Bedroom center hall Colonial, exclusive Summit location. Sound as a dollar (perhaps sounder), but needs cheering up. Under \$50,000.

**BURGDORFF, INC.**  
 REALTORS  
 5 Mountain Ave., Murray Hill, N.J. 785 Springfield Ave., Summit, N.J.  
 464-2100 - two barn red offices - 273-8000

**START PACKING**  
 Just listed - and you can be the lucky buyer if you hurry. Three-bedroom split level in nice, quiet New Providence area. Beautiful rear yard completely fenced, with 20x20' patio. Recently redecorated - a nice buy at \$35,900. Call us today.

**BYSTRAK BROS.**  
 1267 Springfield Ave., Summit 273-7060  
 New Providence

**A Man's Ambition - A Woman's Dream**  
 We have a beautiful colonial home high on the ridge in the Franklin Hills section of Summit. Spacious center hall takes you to large living room with fireplace, separate formal dining room, beamed ceiling family room that boasts a lovely view and a big cheerful kitchen. Upstairs are four huge bedrooms and two baths. Besides all this the full basement opens out to lovely patio. Gracious and liveable. Call us now to see this charmer. \$89,500

**THE RICHLAND COMPANY**  
 (Realtors Est. 1929) 273-7010  
 Evenings & Sunday Call Lou Habig 273-2252  
 Member National List Service

**HAPPY HOME**  
 A happy home is one within the family means but also one offering charm and comfort. Your cute 3 bedroom, 1 1/2 bath home with family room fills the bill. Neat as a pin, fenced yard, short walk to schools. Three minute walk to station and store. The perfect starter home you will love for years and years. Transferred owner asking \$30,500. See it now and be happy.

**HOLMES AGENCY**  
 Realtors Est. 1896  
 291 Morris Ave., Summit 273-2400  
 Evenings and Sundays: 273-8126 273-1237  
 MEMBER INTER CITY RELOCATION SERVICE

## REAL ESTATE FOR SALE

**SUMMIT**  
 LARGE, luxurious, new 5 bedroom, 2-story home. Immediate occupancy. Harvey Caplan-builder. 635-9700, 379-4308.

**SHORT HILLS**  
**WANTED**  
 Teenage 3 bedroom Colonial split or ranch in Country Club or similar area.  
 IMMEDIATE CASH BUYER IN THE 50's.  
 Call Roman Realty, 376-4545.

**COME HOME**  
 to this center-hall Colonial. You can move right in. Beautiful shrubbery and grounds, breakfast area, den, bsmt, playroom. Don't miss this one. Call Mrs. Barker, 277-3513.

**Seymour, Kinsler Schermerhorn, Inc.**  
 379-3434  
 Realtors Sun. & Eves. 376-6121

**SPARKLING COLONIAL**  
 Georgian Beauty - large living room, pic. window, din. rm., large screened porch, large bedrooms, plus maid's quarters. Park-like lot. Immediate possession. In 70's.  
 Taylor & Locke 376-4818  
 Realtors Eves. 731-8318

**IMPOSING**  
 Brickfront, center hall colonial in prestige area; spacious jalousied porch overlooking formal gardens & pool; almost an acre beautifully landscaped lawn with privacy. Large paneled den, pine paneled rec room with bar, 5 bedrooms, 3 baths. Call today!

**RAYMOND CONNOLLY CO.**  
 376-5323 Realtors 376-5323  
 34 Essex St., opp. Millburn Sta.

**CHARMING**  
 3-bedroom Colonial. SHORT HILLS SCHOOL. Large half acre, convenient location, new kitchen, priced to sell in high maintenance and taxes. \$25,900, 635-7091.

**TWO-family house in Millburn, 2 car garage, oil heat. Close to schools and shopping. Principals only. 376-0575.**

**SUMMIT**  
**WILSON SCHOOL**  
 Three bedroom Colonial with lovely well planted back yard. Living room with fireplace, dining room, lav., kitchen and screened porch; plus patio with outdoor grill and 2 car garage. Priced to sell at \$39,900.

**The Stafford Agency**  
 REALTORS 273-1000  
 10 Bank Street, Summit  
 Evenings & Sundays - Mrs. Curtis 277-2917

**WALTER A. McNAMARA**  
 REALTOR IN SUMMIT SINCE 1915  
 MULTIPLE LISTING-RENTALS-APPRAISALS  
 WE CAN ARRANGE FINANCING-MORTGAGES & INSURANCE  
**OAK RIDGE AVE.**

**WOODLAND CHARM**  
 On beautiful wooded lot, this 11-year-old house offers lovely living room with fireplace, 2 bedrooms, 2 full baths, powder room and large bathroom. Wall-to-wall carpeting. Overlooking Canoe Brook Golf course; within walking distance to schools. Immediate occupancy. Call and let us show you these two excellent buys.

**37 MAPLE STREET**  
 SUMMIT  
 OR AS NEAR AS YOUR PHONE CR 3-3880  
 Helen Stibitz 464-5459 Eves. & Sun. call Betty Ringler 277-3705  
 Lois Schneider 277-1398 Mary Thorne-Miller 464-3179

**JUST LISTED**  
 Lovely 3-bedroom, family room, 1 1/2 bath split level on large level lot in New Providence. Perfect condition. Convenient to everything. Asking \$37,500.

**C. KELLY Agcy**  
 Realtors 277-2121  
 23 Maple St., Summit.

**EXCEPTIONAL**  
 So very unusual to find such a wonderfully built center hall Colonial with charm and a location as beautiful! Designed for easy entertaining with plenty of scenic landscaping. Priced to sell - call for details.

**Dunder Agency**  
 Realtors 273-6546  
 12 Kent Place Blvd., Summit.  
 "SERVICE IS OUR BIGGEST ASSET"  
 Eves: 273-8286 or 273-8560

**EXECUTIVE**  
 Looking for top neighborhood, extra large property, or brick home? Circular driveway, center hall, living room, dining room, pine paneled kitchen, new dishwasher, breakfast room, powder room and jalousied porch. Second floor 4 bedrooms, 3 tile baths and study. Third floor large bedroom, one bath. Living room and dining room feature extra large rooms, great for entertaining. Five fireplaces, pine paneled rec. room and powder room. Many store rooms. THIS HOME IS MEANT FOR THE DISCRIMINATING BUYER WHO IS NOT AFRAID TO SPEND MONEY TO PUT THIS HOME IN GRAND STYLE.

**PETER J. FARLEY**  
 Realtor 779 Springfield Ave., Summit 273-4111  
 OPEN Sunday

**VACANT!**  
 MUST BE SOLD  
 Inspect and make offer on this 4 bedroom split. Fireplace, family room, 2 1/2 baths, 2 car garage and a lovely secluded backyard with beautiful tall oaks. Convenient to schools and transportation in Murray Hill. Approved at \$48,500.

**FRANK L. KOSSUTH**  
 Realtor 1252 Springfield Ave., New Providence 277-3311

**CHATHAM TOWNSHIP**  
**NEW LISTING!**  
 11 yr. old Cape Cod, living room with fireplace, dining room, 4 large bedrooms, 2 full baths, basement, lovely private yard with a screened-in summer house. Mid \$30's. (SPOTLESS).  
 SEDITA REALTY, Realtor  
 New Providence 464-3343

**A Realtor saves you disappointment. See your Realtor's listing**

## MISC. REAL ESTATE

**LUXURIOUS LIVING, OVER AN ACRE OF LANDSCAPED GROUNDS**  
 Handsome custom center hall residence with 5 bedrooms, family room, den, 3 baths, 2 lavatories; additional rec. room, pool, in-law apartment, patio - plus many, many features. Located in one of the best sections of town. Owner transferred. \$149,500.

**THE BOYLE CO.**  
 Real Estate since 1905  
 The Gallery of Homes-Realtors  
 332 Main St., Chatham, N.J.  
 Our MLS Computer Saves Time!

**COUNTRY CLUB**  
 Air-conditioned split-level, 4 bedrooms, 3 1/2 baths, paneled den, paneled recreation room with bar, wall to wall carpeting. Newly decorated, and out-patio - plus many, many features. Located in one of the best sections of town. Owner transferred. \$149,500.

**CROSS GATES**  
 New Listing - frame and brick Georgian Colonial home, newly decorated, science kitchen, adjoining paneled family room, paneled den, 3 extra-large bedrooms, recreation room, 20 ft. brick enclosed patio, professionally landscaped lot. In 60's. Call Nancy Taylor, Realtors 376-4818 Eves. 376-1750

**REAL ESTATE WANTED**  
 by Short term resident - 4 bedroom Colonial in Short Hills, Deerfield, Hartshorn school district. Principals only. Seventies and above price range. Box 353, Millburn item.

**WANTED - 4 or 5 bedroom home, suitable for mother, adult daughter and 2 teen-agers. Short Hills or Millburn. Ellis & Co., Realtors, 92 Hobart Ave., Short Hills, N.J. DR. 9-2233; eves. DR. 9-2379.**

**NEW PROVIDENCE**  
 9 ROOM split level, 4 bedrooms, study, family room, nice wooded lot, on quiet street, principals only, low \$50's, 277-3399.

**SMALL FAMILY ???**  
 Centrally air-conditioned six room Cape Cod on cul-de-sac in Summit. Terrific basement with paneled recreation room and excellent work shop. Freshly painted. Asking \$37,500 and open to offers.

**SPENCER M. MABEN, INC.**  
 Realtor 39 Beechwood Rd., Summit 273-1900  
 Eves. Mrs. Everett 273-4888

**4 BEDROOMS \$36,900**  
 Grow your own tomatoes, cucumbers and squash in this deep backyard of 183'. Plenty of growing space in the house lot! Only two years old, with 4 BIG BEDROOMS, family-sized dining room and eat-in kitchen. Large family room with sliding glass doors. Ideally located on dead-end street in Gillette, only 5-minute walk to train station, immediate occupancy.

**OLSON ASSOCIATES**  
 Realtors 277-3050  
 1308 Springfield Ave., New Providence  
 Evelyn Fleming, 273-0576

**DECORATORS' DELIGHT**  
 Looking for the unusual? Then don't miss seeing this immaculate, beautifully decorated, 3-bedroom ranch, located in one of the newer areas of Berkeley Heights. Living room has fireplace wall of brick, dining room with French doors, new kitchen with deck opening off of it, 3 bedrooms and 2 unusual baths; all on first floor. Lower level has large family room with 4 sliding glass doors opening to patio; powder room, laundry, large storage area, and large 2-car under garage. To see call

**FAISON inc.**  
 Realtors 273-8224  
 102 Summit Ave. Summit

**CLERICAL**  
**WAITRESSES**  
 Immediate positions available for part time days or 2 evs. and Sat. No experience necessary No Sundays No Holidays

**CLERICAL ASSISTANT**  
 (ENGINEERING DEPARTMENT)  
 Will train to assist draftsman in a variety of drafting procedures of a non-technical or clerical nature; some typing required. General company benefits include profit sharing, paid retirement, stock purchase, medical and insurance plans.  
 FOR APPOINTMENT, CALL MRS. Mc MAHON (464-1234)

**CAREER OPPORTUNITIES**  
 WITH A LEADER IN THE INSURANCE INDUSTRY!  
 IMMEDIATE OPENINGS FOR:  
 FILE CLERKS  
 TYPISTS  
 RATING CLERKS  
 IBM KEYPUNCH OR MOHAWK OPERATORS (EXPERIENCED OR TRAINEES)  
 RAPIDLY EXPANDING FIRM OFFERS MODERN WORKING CONDITIONS, LIBERAL FRINGE BENEFITS AND GOOD STARTING SALARIES.  
 APPLY PERSONNEL DEPARTMENT  
**CHUBB & SON, INC.**  
 51 John F. Kennedy Parkway, Short Hills, N.J. 379-4800  
 AN EQUAL OPPORTUNITY EMPLOYER

**CLERICAL TYPIST**  
 Purchasing - H.S. graduate. Diversified duties. Light typing. Good telephone communications and knowledge of office procedure. 8:30 AM to 4:30 PM.  
 Air conditioned offices. Liberal fringe benefits. Excellent working conditions.  
 Phone 464-4100, Ext. 433 For interview appointment.

**CLERICAL TYPIST**  
 Purchasing - H.S. graduate. Diversified duties. Light typing. Good telephone communications and knowledge of office procedure. 8:30 AM to 4:30 PM.  
 Air conditioned offices. Liberal fringe benefits. Excellent working conditions.  
 Phone 464-4100, Ext. 433 For interview appointment.

**CLERICAL TYPIST**  
 Purchasing - H.S. graduate. Diversified duties. Light typing. Good telephone communications and knowledge of office procedure. 8:30 AM to 4:30 PM.  
 Air conditioned offices. Liberal fringe benefits. Excellent working conditions.  
 Phone 464-4100, Ext. 433 For interview appointment.

**CLERICAL TYPIST**  
 Purchasing - H.S. graduate. Diversified duties. Light typing. Good telephone communications and knowledge of office procedure. 8:30 AM to 4:30 PM.  
 Air conditioned offices. Liberal fringe benefits. Excellent working conditions.  
 Phone 464-4100, Ext. 433 For interview appointment.

**CLERICAL TYPIST**  
 Purchasing - H.S. graduate. Diversified duties. Light typing. Good telephone communications and knowledge of office procedure. 8:30 AM to 4:30 PM.  
 Air conditioned offices. Liberal fringe benefits. Excellent working conditions.  
 Phone 464-4100, Ext. 433 For interview appointment.

**CLERICAL TYPIST**  
 Purchasing - H.S. graduate. Diversified duties. Light typing. Good telephone communications and knowledge of office procedure. 8:30 AM to 4:30 PM.  
 Air conditioned offices. Liberal fringe benefits. Excellent working conditions.  
 Phone 464-4100, Ext. 433 For interview appointment.

**CLERICAL TYPIST**  
 Purchasing - H.S. graduate. Diversified duties. Light typing. Good telephone communications and knowledge of office procedure. 8:30 AM to 4:30 PM.  
 Air conditioned offices. Liberal fringe benefits. Excellent working conditions.  
 Phone 464-4100, Ext. 433 For interview appointment.

**CLERICAL TYPIST**  
 Purchasing - H.S. graduate. Diversified duties. Light typing. Good telephone communications and knowledge of office procedure. 8:30 AM to 4:30 PM.  
 Air conditioned offices. Liberal fringe benefits. Excellent working conditions.  
 Phone 464-4100, Ext. 433 For interview appointment.

**CLERICAL TYPIST**  
 Purchasing - H.S. graduate. Diversified duties. Light typing. Good telephone communications and knowledge of office procedure. 8:30 AM to 4:30 PM.  
 Air conditioned offices. Liberal fringe benefits. Excellent working conditions.  
 Phone 464-4100, Ext. 433 For interview appointment.

**CLERICAL TYPIST**  
 Purchasing - H.S. graduate. Diversified duties. Light typing. Good telephone communications and knowledge of office procedure. 8:30 AM to 4:30 PM.  
 Air conditioned offices. Liberal fringe benefits. Excellent working conditions.  
 Phone 464-4100, Ext. 433 For interview appointment.

**CLERICAL TYPIST**  
 Purchasing - H.S. graduate. Diversified duties. Light typing. Good telephone communications and knowledge of office procedure. 8:30 AM to 4:30 PM.  
 Air conditioned offices. Liberal fringe benefits. Excellent working conditions.  
 Phone 464-4100, Ext. 433 For interview appointment.

**CLERICAL TYPIST**  
 Purchasing - H.S. graduate. Diversified duties. Light typing. Good telephone communications and knowledge of office procedure. 8:30 AM to 4:30 PM.  
 Air conditioned offices. Liberal fringe benefits. Excellent working conditions.  
 Phone 464-4100, Ext. 433 For interview appointment.

**CLERICAL TYPIST**  
 Purchasing - H.S. graduate. Diversified duties. Light typing. Good telephone communications and knowledge of office procedure. 8:30 AM to 4:30 PM.  
 Air conditioned offices. Liberal fringe benefits. Excellent working conditions.  
 Phone 464-4100, Ext. 433 For interview appointment.

**CLERICAL TYPIST**  
 Purchasing - H.S. graduate. Diversified duties. Light typing. Good telephone communications and knowledge of office procedure. 8:30 AM to 4:30 PM.  
 Air conditioned offices. Liberal fringe benefits. Excellent working conditions.  
 Phone 464-4100, Ext. 433 For interview appointment.

**HELP WANTED FEMALE**  
 Bored At Home? Bored With Your Present Job? Enjoy Meeting New, Interesting People? Get Out Of The Rut!  
 POSITIONS NOW AVAILABLE FULL AND PART TIME  
 • Insurance Clerical Trainees  
 • Keypunch Operators  
 • Typists  
 • Finance/Accounting Clerk  
 • Proof Machine Operator  
 Recent high school grads or housewives... here's your chance to start with excellent salary, liberal benefits and a 10% discount on all your purchases at Sears. Free on-site parking, catered cafeteria.  
 COME IN AND APPLY AT OUR LOVELY LANDSCAPED LOCATION IN SUBURBAN MURRAY HILL.  
 Ask for Miss Bentsen, 464-2366  
 Open for interviews Saturday, Sept. 13, 9 a.m. to 12 noon  
 Allstate Insurance Companies  
 Mountain Ave. Murray Hill, N.J.  
 Equal Opportunity Employer

**TABLE WORKERS**  
 NO EXPERIENCE NECESSARY LIGHT AND CLEAN ASSEMBLY WORK  
 1ST. AND 2ND SHIFTS  
 7 A.M. - 3:30 P.M. 3:30 P.M. - 12 MIDNIGHT  
 HOURLY RATE \$2.04 MERIT INCREASES UP TO \$2.44 HR.  
 Additional night shift differential 18¢ per hr. Modern cafeteria. Outstanding company paid fringe benefits.  
 CALL 464-4100 EXT. 433 FOR INTERVIEW APPT.

**C. R. BARD, INC.**  
 LEADER IN PRODUCTS FOR PATIENT CARE HOSPITAL AND SURGICAL SPECIALTIES  
 111 Spring St. Murray Hill, N.J. (3 miles from Summit, N.J., 1/4 mile from Bell Labs.)  
 An Equal Opportunity Employer M/F

**CAREER OPPORTUNITIES**  
 THE FOLLOWING POSITIONS ARE OPEN IN SUMMIT, NEW PROVIDENCE AND BERKELEY HEIGHTS FOR:  
 GENERAL CLERKS  
 TELLERS  
 SECRETARY  
 STENOGRAPHER - VAULT ATTENDANT  
 BOOKKEEPER - GENERAL LEDGER  
 PROOF MACHINE OPERATOR  
 CONSOLE OPERATOR  
 KEYPUNCH OPERATOR  
 CLERICAL TRAINEES

**SUMMIT & ELIZABETH TRUST CO.**  
 367 Springfield Ave., Summit

**WAITRESSES**  
 Immediate positions available for part time days or 2 evs. and Sat. No experience necessary No Sundays No Holidays

**CLERICAL ASSISTANT**  
 (ENGINEERING DEPARTMENT)  
 Will train to assist draftsman in a variety of drafting procedures of a non-technical or clerical nature; some typing required. General company benefits include profit sharing, paid retirement, stock purchase, medical and insurance plans.  
 FOR APPOINTMENT, CALL MRS. Mc MAHON (464-1234)

**CAREER OPPORTUNITIES**  
 WITH A LEADER IN THE INSURANCE INDUSTRY!  
 IMMEDIATE OPENINGS FOR:  
 FILE CLERKS  
 TYPISTS  
 RATING CLERKS  
 IBM KEYPUNCH OR MOHAWK OPERATORS (EXPERIENCED OR TRAINEES)  
 RAPIDLY EXPANDING FIRM OFFERS MODERN WORKING CONDITIONS, LIBERAL FRINGE BENEFITS AND GOOD STARTING SALARIES.  
 APPLY PERSONNEL DEPARTMENT  
**CHUBB & SON, INC.**  
 51 John F. Kennedy Parkway, Short Hills, N.J. 379-4800  
 AN EQUAL OPPORTUNITY EMPLOYER

**CLERICAL TYPIST**  
 Purchasing - H.S. graduate. Diversified duties. Light typing. Good telephone communications and knowledge of office procedure. 8:30 AM to 4:30 PM.  
 Air conditioned offices. Liberal fringe benefits. Excellent working conditions.  
 Phone 464-4100, Ext. 433 For interview appointment.

**CLERICAL TYPIST**  
 Purchasing - H.S. graduate. Diversified duties. Light typing. Good telephone communications and knowledge of office procedure. 8:30 AM to 4:30 PM.  
 Air conditioned offices. Liberal fringe benefits. Excellent working conditions.  
 Phone 464-4100, Ext. 433 For interview appointment.

**CLERICAL TYPIST**  
 Purchasing - H.S. graduate. Diversified duties. Light typing. Good telephone communications and knowledge of office procedure. 8:30 AM to 4:30 PM.  
 Air conditioned offices. Liberal fringe benefits. Excellent working conditions.  
 Phone 464-4100, Ext. 433 For interview appointment.

**CLERICAL TYPIST**  
 Purchasing - H.S. graduate. Diversified duties. Light typing. Good telephone communications and knowledge of office procedure. 8:30 AM to 4:30 PM.  
 Air conditioned offices. Liberal fringe benefits. Excellent working conditions.  
 Phone 464-4100, Ext. 433 For interview appointment.

**CLERICAL TYPIST**  
 Purchasing - H.S. graduate. Diversified duties. Light typing. Good telephone communications and knowledge of office procedure. 8:30 AM to 4:30 PM.  
 Air conditioned offices. Liberal fringe benefits. Excellent working conditions.  
 Phone 464-4100, Ext. 433 For interview appointment.

**CLERICAL TYPIST**  
 Purchasing - H.S. graduate. Diversified duties. Light typing. Good telephone communications and knowledge of office procedure. 8:30 AM to 4:30 PM.  
 Air conditioned offices. Liberal fringe benefits. Excellent working conditions.  
 Phone 464-4100, Ext. 433 For interview appointment.

**CLERICAL TYPIST**  
 Purchasing - H.S. graduate. Diversified duties. Light typing. Good telephone communications and knowledge of office procedure. 8:30 AM to 4:30 PM.  
 Air conditioned offices. Liberal fringe benefits. Excellent working conditions.  
 Phone 464-4100, Ext. 433 For interview appointment.

**CLERICAL TYPIST**  
 Purchasing - H.S. graduate. Diversified duties. Light typing. Good telephone communications and knowledge of office procedure. 8:30 AM to 4:30 PM.  
 Air conditioned offices. Liberal fringe benefits. Excellent working conditions.  
 Phone 464-4100, Ext. 433 For interview appointment.

**CLERICAL TYPIST**  
 Purchasing - H.S. graduate. Diversified duties. Light typing. Good telephone communications and knowledge of office procedure. 8:30 AM to 4:30 PM.  
 Air conditioned offices. Liberal fringe benefits. Excellent working conditions.  
 Phone 464-4100, Ext. 433 For interview appointment.

**CLERICAL TYPIST**  
 Purchasing - H.S. graduate. Diversified duties. Light typing. Good telephone communications and knowledge of office procedure. 8:30 AM to 4:30 PM.  
 Air conditioned offices. Liberal fringe benefits. Excellent working conditions.  
 Phone 464-4100, Ext. 433 For interview appointment.

**CLERICAL TYPIST**  
 Purchasing - H.S. graduate. Diversified duties. Light typing. Good telephone communications and knowledge of office procedure. 8:30 AM to 4:30 PM.  
 Air conditioned offices. Liberal fringe benefits. Excellent working conditions.  
 Phone 464-4100, Ext. 433 For interview appointment.

**CLERICAL TYPIST**  
 Purchasing - H.S. graduate. Diversified duties. Light typing. Good telephone communications and knowledge of office procedure. 8:30 AM to 4:30 PM.  
 Air conditioned offices. Liberal fringe benefits. Excellent working conditions.  
 Phone 464-4100, Ext. 433 For interview appointment.

**CLERICAL TYPIST**  
 Purchasing - H.S. graduate. Diversified duties. Light typing. Good telephone communications and knowledge of office procedure. 8:30 AM to 4:30 PM.  
 Air conditioned offices. Liberal fringe benefits. Excellent working conditions.  
 Phone 464-4100, Ext. 433 For interview appointment.

**CLERICAL TYPIST**  
 Purchasing - H.S. graduate. Diversified duties. Light typing. Good telephone communications and knowledge of office procedure. 8:30 AM to 4:30 PM.  
 Air conditioned offices. Liberal fringe benefits. Excellent working conditions.  
 Phone 464-4100, Ext. 433 For interview appointment.

**CLERICAL TYPIST**  
 Purchasing - H.S. graduate. Diversified duties. Light typing. Good telephone communications and knowledge of office procedure. 8:30 AM to 4:30 PM.  
 Air conditioned offices. Liberal fringe benefits. Excellent working conditions.  
 Phone 464-4100, Ext. 433 For interview appointment.

**CLERICAL TYPIST**  
 Purchasing - H.S. graduate. Diversified duties. Light typing. Good telephone communications and knowledge of office procedure. 8:30 AM to 4:30 PM.  
 Air conditioned offices. Liberal fringe benefits. Excellent working conditions.  
 Phone 464-4100, Ext. 433 For interview appointment.

**HELP WANTED FEMALE**  
**ELECTRONICS**  
**PRODUCTORY OPERATORS**  
 Small parts assembly work in modern, clean laboratory. No experience necessary. We will train qualified people. Day and evening shifts available.  
**LABORATORY ASSISTANTS SEMICONDUCTOR DEVICES**  
 Experienced technical aides to perform a variety of duties in an engineering laboratory involving etching, surface treatment, mounting, alloying, diffusion, cleaning, assembling and testing semiconductor devices.  
**SILK SCREEN OPERATOR**  
 Involves photographic process using sensitized film and working with photographic chemicals.  
**WIRESMEN - ASSEMBLERS**  
 Experienced in assembly and wiring of electronic components.  
 CALL MRS. R. BALL 464-3000

**MICRO STATE ELECTRONICS**  
 152 Floral Ave. Murray Hill, N.J.  
 AN EQUAL OPPORTUNITY EMPLOYER

**BORED AT HOME? LIKE EXCITING FASHIONS? Enjoy Meeting People? THEN JOIN US AT BLOOMINGDALE'S**  
 We are interviewing for permanent sales positions in many exciting departments including:  
**READY-TO-WEAR CHILDREN'S HOUSEWARES LINENS**

No experience necessary full time, part time evs./Sat. schedules available Apply Personnel Office

**BLOOMINGDALE'S SHORT HILLS**  
 Bored At Home? Bored With Your Present Job? Enjoy Meeting New, Interesting People? Get Out Of The Rut!  
 POSITIONS NOW AVAILABLE FULL AND PART TIME  
 • Insurance Clerical Trainees  
 • Keypunch Operators  
 • Typists  
 • Finance/Accounting Clerk  
 • Proof Machine Operator  
 Recent High school grads or housewives... here's your chance to start with excellent salary, liberal benefits and a 10% discount on all your purchases at Sears. Free on-site parking, catered cafeteria.  
 COME IN AND APPLY AT OUR LOVELY LANDSCAPED LOCATION IN SUBURBAN MURRAY HILL.  
 Ask for Miss Bentsen, 464-2366  
 Open for interviews Saturday, Sept. 13th 9 a.m. to 12 noon.

**ALLSTATE INSURANCE COMPANIES**  
 Mountain Ave. Murray Hill  
 Equal Opportunity Employer

**HEWLETT PACKARD**  
 100 Lucust Ave. Berkeley Heights, N.J.  
 An Equal Opportunity Employer M/F

**BOOKKEEPERS**  
 Top salaries, many fringe benefits. Experience necessary. Pleasant working conditions. Contact Mr. Tanz, 277-1234.  
**ROOT'S, INC.**  
 An Equal Opportunity Employer  
 EXPERIENCED executive legal secretary for active Summit law firm. Reply P.O. Box 370, Summit, N.J. 07901.

**SALESWOMAN**  
 Full time, 5 day week. Also part time. Some experience preferred. Good salary. Liberal store discounts.  
**CHATHAM DEPARTMENT STORE**<

HELP WANTED FEMALE WE need a young woman for our... 330 Main St. 273-4700

SECRETARIES For corporate patent attorney... Research Laboratories Murray Hill 464-2400

DISHWASHER and food preparation... Flexible daytime hours... 295 Springfield Ave., Berkeley Heights.

SALESWOMAN, full time, apply in person Tuesday through Friday... 417 Springfield Ave., Berkeley Heights.

BOOKKEEPING MACHINE OPERATOR (Burroughs) General clerical work and payroll... 464-2700.

CLEANING woman, 1 day a week, phone 273-8782.

HIGH SCHOOL! PART TIME High School senior. Good typist, some shorthand. Stimulating experience. Call 273-8600.

LOVE and take care of motherless children, ages 14, 12 and 6. New Providence home. Light housework. Live in optional. 464-4315.

\$2.50 per hour assemblers - plastic machines. Experienced on production. Apply in person. P.M.E. Co. 106 Navion Ave., Livingston, N.J.

WOMAN in dry cleaning store. No experience necessary. 5-day week. 277-0901.

SALESWOMAN part-time, flexible schedule. Apply for appointment Beacon Hill Company, 226 Morris Ave., Springfield, 686-6882.

NEED MONEY to help your family budget? AVON needs you to serve customers. Call 733-7000, Millburn Short Hills, 731-8100 in N. Providence, Berkeley Heights; 539-3566 Morris County.

INTERVIEWS for part-time work on contract basis. Opinion surveys. Working hours to fit your schedule. Experience or college background helpful. Write to Box No. 358, Millburn Item, Millburn, N.J.

MEDICAL ASSISTANT, experienced, preferred. Doctor's office. 992-3444.

SLEEP-IN housekeeper. Experienced. One child. Off room, bath. 1 1/2 days off. 376-9299.

NO EXPERIENCE NECESSARY to apply for a CLERK-TYPIST at NEW JERSEY BELL. If you are interested in clerical work with or without typing, let us be the judge of your qualifications for an appropriate position with us in Irvington. For more information call 371-9997

Monday thru Friday 9 A.M. to 5:00 P.M. NEW JERSEY BELL TELEPHONE CO. An equal opportunity employer

WOMAN - 35-45 to work in doctor's office. Knowledge of typing essential. Call 379-2547.

SALESWOMAN Full time or part time. Interesting work in surgical department. Apply in person. FRUCHTMAN'S PRESCRIPTION CENTER Summit 50 Maple St.

HELP WANTED MALE WRAPPERS Permanent full-time positions on second shift (4:30 pm to 1 am). 10% night rate premium. No experience necessary. Excellent benefits including hospital, major medical and life insurance.

APPLY Mezzanine Personnel Office TEPPER'S Plainfield

SALESWOMAN part-time for better costume jewelry. Must be experienced. Call Mode Dress Shop, 323 Millburn Ave., Millburn, DR6-9861.

COOKING, light housework, one or two days a week. References. Call 293-8249.

WOMAN, reliable, general housework. Sleep in preferred. Must have good references. 464-3817 evs.

MIDDLE-AGED woman needed for occasional baby sitting. 635-0794.

SALESWOMAN wanted, one day and one evening per week. Apply Loft Candy, 411 Springfield Ave., Summit.

SALESWOMAN - ATTENTION DuBury Wig need hard working wig party wig. Call for appointment, 276-2226.

PART TIME EMPLOYMENT Available for mothers and grandmothers at Governor Livingston High School in Berkeley Heights. Pleasant work during school hours. For interview please phone Cafeteria Director Mrs. Mary Nesbitt, at 376-6300.

ARE YOU SPECIAL? Are you bright, cheerful, intelligent, charming, orderly, resourceful, tactful, helpful? Can you type and take dictation? If so - we need you! Our present "Special Person" is going on to other duties with our firm and we carefully train you. If you like a small, friendly office and like responsibilities, we will be glad to place you. Douglass & Jean Burdgett, Inc., Realtors, 273-8000.

RELIABLE young saleswoman to work 5 full days per week. Furrer's Sewing Center, Summit, 273-0210.

Part Time Restaurant Work Regular part time, 4 hours per day, 5 days a week or on call. Part time, 4 hours per day, as needed. This is a real opportunity for experienced person, preferably areas to earn extra money! General restaurant work in company dining room and cafeteria. Must have own transportation and be able to work 9:30 a.m. to 1:30 p.m. and 11:30 a.m. to 3:30 p.m. Excellent salary plus meal allowance. Please call J. Grossmann 582-4990 for an appointment.

BELL TELEPHONE LABORATORIES Mountain Ave., Murray Hill, N.J. An Equal Opportunity Employer

MATURE woman supervise teenage children and do light housework. Tuesday and Thursday afternoons. Glenwood Section, Short Hills. 376-4919.

MATURE executive secretary to work in New Providence. Seeking top-notch professional experienced person, prefer knowledge International Commerce to report to general manager of U.S. Co. Experience should include secretarial and administrative functions. Phone 212-661-0424 for initial interview. Inexperienced need not apply.

NURSE'S AIDES 7 a.m.-3 p.m. Starting salary \$7.38 per week. Experience preferred... will train. Glenside Nursing Home, New Providence. Call 83-weekdays. 464-9550.

LUNCHROOM monitor, high school cafeteria, 10:45 a.m.-1:30 p.m. daily. Contracted salary. 464-9050.

CLEANING woman wanted every other Friday. Own transportation or near Erie Railroad. References. 464-9395 after 6.

GIRL FRIDAY - Local Real Estate and Insurance Agency has diversified position open for full time girl. Own transportation. Conditions in a modern office. Reply Box 368 Summit.

PART-TIME help wanted at Y.E.S. (Youth Employment Service) office from 3:30 - 6:00 P.M., Monday, Wednesday & Friday. Write to above 374 Millburn Ave., Millburn.

WANTED - girl 3 days weekly. Housework and personal laundry. Ranch house 2 adults. Reference required. 379-4873 for interview.

CLERICAL WORKER for diversified duties with Millburn Items Typing required. Five days a week 9 - 5. Call 376-1200. Ask for Mrs. Sprague or Mr. Bennett.

SALESWOMAN for Art & Stamp store in Millburn. 5 day week, 10 - 5. Call S.O. 21-8653.

CLEANING LADY, 1 day a week, references. 376-8719.

OFFICE girl to figure labor costs and keep production records as an assistant to production manager of modern suburban jewelry manufacturing plant. No experience necessary. Paid benefits plus profit-sharing. Contact Mr. W. E. Schraft 376-8430. Welferring Berry & Co.

ADULT available for late night baby sitting in So. Mountain area for 2 preteen boys. References. Call 373-6054 after 7:30.

ELDERLY woman needs companion-helper in exchanging clean, comfortable home. References. After 6:30 p.m. - 763-9449.

For School Cafeteria - call between 9:00 and 10:00 A.M. 376-3600 Ext. 294.

SALESWOMAN Full time or part time. Interesting work in surgical department. Apply in person. FRUCHTMAN'S PRESCRIPTION CENTER Summit 50 Maple St.

HELP WANTED MALE WRAPPERS Permanent full-time positions on second shift (4:30 pm to 1 am). 10% night rate premium. No experience necessary. Excellent benefits including hospital, major medical and life insurance.

APPLY Mezzanine Personnel Office TEPPER'S Plainfield

SALESWOMAN part-time for better costume jewelry. Must be experienced. Call Mode Dress Shop, 323 Millburn Ave., Millburn, DR6-9861.

COOKING, light housework, one or two days a week. References. Call 293-8249.

WOMAN, reliable, general housework. Sleep in preferred. Must have good references. 464-3817 evs.

MIDDLE-AGED woman needed for occasional baby sitting. 635-0794.

SALESWOMAN wanted, one day and one evening per week. Apply Loft Candy, 411 Springfield Ave., Summit.

SALESWOMAN - ATTENTION DuBury Wig need hard working wig party wig. Call for appointment, 276-2226.

PART TIME EMPLOYMENT Available for mothers and grandmothers at Governor Livingston High School in Berkeley Heights. Pleasant work during school hours. For interview please phone Cafeteria Director Mrs. Mary Nesbitt, at 376-6300.

ARE YOU SPECIAL? Are you bright, cheerful, intelligent, charming, orderly, resourceful, tactful, helpful? Can you type and take dictation? If so - we need you! Our present "Special Person" is going on to other duties with our firm and we carefully train you. If you like a small, friendly office and like responsibilities, we will be glad to place you. Douglass & Jean Burdgett, Inc., Realtors, 273-8000.

RELIABLE young saleswoman to work 5 full days per week. Furrer's Sewing Center, Summit, 273-0210.

HELP WANTED MALE PRODUCTION OPENINGS COIL WINDER STOCK & RECEIVING CLERK Because of our company's growth, we have an immediate requirement for additional help in these 2 areas. This may be an opportunity for you to learn a new skill, increase earning potential, and grow with a growing company. We have a complete benefit program (including cash profit sharing and educational assistance), generous vacation and holiday provisions, and an enthusiastic working climate which encourages individual development. CALL 464-1234 (MRS. McMAHON) OR APPLY

HEWLETT PACKARD An Equal Opportunity Employer M/F 100 Locust Ave. Berkeley Heights, N.J.

ELECTRONICS DRAFTSMEN ELECTRONIC TECHNICIAN Several openings at various levels to perform a wide variety of layouts and detail manufacturing drawings and sub-assembly or component units in electronic microwave field. Technical school or service school graduate to assist in engineering lab on prototypes of RF amplifiers and solid state oscillators. For evening shift to assist in light circuiting duties. UTILITY MAN For evening shift to assist in light circuiting duties. Small parts assembly work on electronic components. CALL MRS. R. BALL 464-3000

MICRO STATE ELECTRONICS Operation of Raytheon Murray Hill, N.J. AN EQUAL OPPORTUNITY EMPLOYER 152 Floral Ave. PH: 277-2570

TRUCK DRIVER AND FOOD HANDLER. CALL 277-2570.

PART TIME WORKERS for golf course. Cut grass and general maintenance. Must be 18 yrs. old. Union County residency required. Apply Personnel Dept., Union County Park Center, 4000 Route 206, Elizabeth, Monday to Friday, 9 A.M. - 4 P.M.

SALESMAN - experienced in used cars. Excellent opportunity for right man. Salary plus commission, hospitalization, vacation, insurance included. Long established successful General Motors dealership in South Orange. Application will be kept confidential. Write qualifications to Box 355 Millburn Item.

STOCK CLERK Good working conditions, all benefits. 379-hour week. Call Miss Sapota, 233-5930. MULTIGRAPH CORP. 1130 Route 22 Mountainside, N.J. An Equal Opportunity Employer

BOY High school boy for after school and all day Saturday. Chatham Department Store Chatham 635-4630

WE are looking for a young and ambitious MAIL & SUPPLY CLERK. Excellent company benefits and chance for advancement. Hours 8:15 to 4:15. Please call Mrs. Phillips, UNIGARD INSURANCE GROUP 330 Main St. 273-4700 Chatham

WATCHMAN For fill-in on weekends and holidays. 8-hour shift per week. Modern Research Laboratory. Must have own transportation. Phone for appointment Air Reduction Research Laboratories Murray Hill 464-2400 An Equal Opportunity Employer

MAN In shipping and receiving department of Murray Hill Firm. Occasional truck driving. Ideal for young discharged veteran. Many benefits. Including paid sick plan, pension, vacation, 35-hour week. Salary \$100. Ask for Mr. Sansone, 464-6500.

SALES VOLTAGE REGULATORS Sales manager with knowledge of contract negotiations and similar products. E.E. degree. \$15,000. TOY'S Merchandiser to stores. No exp. necessary. Must have energy & enthusiasm to advance to sales position. \$7,000 & expenses. LUBRICANTS - Wax, greases, etc. to industry. Tech degree. Trainee or sales exp. - To \$9,500 plus car & expenses. robert dunn associates 108 North Union Ave., Cranford 276-2610

SALESMEN Full-time positions available in our University shoe departments. Experience not necessary but should be fashion-minded & willing to learn. Attractive working conditions, liberal store discount and other employee benefits offered. APPLY Personnel Mezzanine TEPPER'S Plainfield

Golf-Cart Attendants PART & FULL TIME For public golf courses. Assigns carts to patrons and cleans them. Other miscellaneous duties. Resident of Union County and citizen of U.S. Apply Union County Park Commission, Personnel Dept., Acme St., Elizabeth, N.J. Monday through Friday, 9 A.M. to 4 P.M.

JANITOR For small post. building in Summit. Full time. Must have maintenance knowledge. Apt. and utilities furnished. Excellent wages. Work done on premises or at home. P.O. Box 109, Green Village, N.J. 07935.

WILL babysit in my home, \$20-a-week, 647-2277.

MATURE woman, college graduate, office experience, would like part-time, 3-4 day, position. Box 358 Millburn Item.

ACCOUNTING for small business, billing, posting, from my home, experienced, 464-0268.

ACCOUNTING for small business, billing, posting, from my home, experienced, 464-0268.

ACCOUNTING for small business, billing, posting, from my home, experienced, 464-0268.

ACCOUNTING for small business, billing, posting, from my home, experienced, 464-0268.

ACCOUNTING for small business, billing, posting, from my home, experienced, 464-0268.

ACCOUNTING for small business, billing, posting, from my home, experienced, 464-0268.

ACCOUNTING for small business, billing, posting, from my home, experienced, 464-0268.

ACCOUNTING for small business, billing, posting, from my home, experienced, 464-0268.

ACCOUNTING for small business, billing, posting, from my home, experienced, 464-0268.

ACCOUNTING for small business, billing, posting, from my home, experienced, 464-0268.

ACCOUNTING for small business, billing, posting, from my home, experienced, 464-0268.

ACCOUNTING for small business, billing, posting, from my home, experienced, 464-0268.

ACCOUNTING for small business, billing, posting, from my home, experienced, 464-0268.

HELP WANTED MALE Machinists ALL AROUND Radial Drill Operators (Set-up Experience Preferred) Grinder Operators Drill Press Operators Mechanical Assemblers Machine Builders Honing Operator Helpers TOP RATES DAY SHIFT NON-DEFENSE FULL BENEFITS INCLUDING PENSION PLAN

COZZOLI MACHINE COMPANY 401 East 3rd St. PH: 277-2040 An Equal Opportunity Employer

MAN OR BOY FOR CARBENTRY PERFORM MAINTENANCE, PART-TIME. ALSO CARPENTER FOR PANELING. DR. CORNELL GROSSMAN, DR6-0006.

COLLEGE student. Work 5 day week in hardware-workware store. Good salary. Harvey J. Tiger, 324 Millburn Ave., Millburn, 376-0469.

ORDER PACKERS SHIPPING DEPT. 7 A.M. to 3:30 P.M. AIR-CONDITIONED OFFICES LIBERAL FRINGE BENEFITS EXCELLENT WORKING CONDITIONS PHONE 464-4100 EXT. 433 FOR INTERVIEW APPT.

C.R. BARD, INC. LEADER IN PRODUCTS FOR PATIENT CARE Hospital & Surgical Specialties 111 Spring St. Murray Hill, N.J. (3 Miles from Summit, N.J. 1/2 Mile from Bell Labs.) An Equal Opportunity Employer M/F

MICRO TOOL CO. 9 COMMERCE ST. CHATHAM 635-9695

Assemblers Good opportunity for assemblers in the transformer and power supply field. Excellent salary and benefits with attractive bonus system. Overtime available.

FIELD ELECTRONICS INC. 14 Commerce St. Chatham, N.J. 635-6566

Men needed to train in the operation of the Main Water Pollution Control Plant, Chatham township. High School graduate preferred. Starting salary \$6,000 plus overtime - higher pay for experienced. Fully paid family medical plan, Life Insurance, Sick leave, Holidays, Vacation, Retirement Plan and Uniforms. Chance for advancement. Apply to Director of Chatham Township, Southern Blvd., Chatham, N.J. 377-5114.

SCHOOL boys wanted for dishwashing and bus boys. Must be neat. Apply in person. Patrick Henry Restaurant, 295 Springfield Ave., Berkeley Heights.

DISHWASHER and food preparation full or part time. Must be neat. Apply in person. Patrick Henry Restaurant, 295 Springfield Ave., Berkeley Heights.

CHURCH sexton. Man to work 30-hours a week in new suburban church. May be retired or semi-retired. Call 464-2538 after 7 p.m.

JACK-OF-ALL-TRADES - Maintenance of church. Full time or part-time - \$2.50 per hr. References, good salary, fringe benefits, pension, life insurance, hospitalization, major medical, disability insurance, holidays, vacations. Short Hills area. Call necessary. Telephone DR9-2531 after 6 p.m.

SECURITY GUARDS 8 A.M. to 4 P.M.; 4 P.M. to 12 midnight; 12 midnight to 8 A.M. shifts. 40-hour week. Excellent benefits. Must be matured and High School graduate. For appointment please call Fairleigh Dickinson University, 377-4700, Extension 318.

INJECTION MOLDING SET-UP MEN & GENERAL FACTORY WORKERS Days and nights. Please call ORANGE PRODUCTS, INC. Passaic Ave. 635-6666

ACCOUNTING for small business, billing, posting, from my home, experienced, 464-0268.

ACCOUNTING for small business, billing, posting, from my home, experienced, 464-0268.

ACCOUNTING for small business, billing, posting, from my home, experienced, 464-0268.

ACCOUNTING for small business, billing, posting, from my home, experienced, 464-0268.

ACCOUNTING for small business, billing, posting, from my home, experienced, 464-0268.

ACCOUNTING for small business, billing, posting, from my home, experienced, 464-0268.

ACCOUNTING for small business, billing, posting, from my home, experienced, 464-0268.

ACCOUNTING for small business, billing, posting, from my home, experienced, 464-0268.

ACCOUNTING for small business, billing, posting, from my home, experienced, 464-0268.

ACCOUNTING for small business, billing, posting, from my home, experienced, 464-0268.

ACCOUNTING for small business, billing, posting, from my home, experienced, 464-0268.

ACCOUNTING for small business, billing, posting, from my home, experienced, 464-0268.

ACCOUNTING for small business, billing, posting, from my home, experienced, 464-0268.

ACCOUNTING for small business, billing, posting, from my home, experienced, 464-0268.

ACCOUNTING for small business, billing, posting, from my home, experienced, 464-0268.

HELP WANTED MALE Cafeteria Help (PART TIME) Call Nick Gentile 464-9000

C F BRAUN & CO MURRAY HILL, N.J. An Equal Opportunity Employer M/F

MILK ROUTE DRIVER For independent company. Steady work, will train. Apply in person. BRENNAN'S DAIRY 47 Division Ave. Summit

DO YOU HAVE about an hour on Thursdays to pick up papers from newsstands? Car necessary Call item office 376-1200

PART TIME INCOME Driver for newspaper delivery. Sunday morning only. Approx. hrs. 6-9:30 A.M. Ideal opportunity for man with a clean wagon or 4 dr. car. 277-0155.

PART time or moonlight - good experienced painter for interior exterior work. Mr. B. 273-7701.

CHURCH Sexton. Man to work 30-35 hrs. per week in new Suburban church. May be retired or semi-retired. Call 464-2538 after 7 P.M.

FACTORY WORK SHASTA MFG. CO. 276 SNYDER AVENUE BERKELEY HEIGHTS Immediate openings on all shifts. Good wages. We will train. Apply in person, 9 a.m. to 4 p.m. starting September 2.

DRIVER & Stockman, full or part-time. Familiar Millburn - Short Hills area. Apply Drug Fair, 732 Morris Turnpike, Short Hills.

SALES CLERKS Full time. Apply in person. CHARLINE'S 417 Springfield Ave. Summit.

LOOKING FOR A B.T.E.R. JOB? Person Services, 41 Maple Street, Summit, N.J. Suite 203, 277-1080.

REAL ESTATE SALES PERSON Are you seeking a new challenging and lucrative profession? Come to where the action is! For appointment call 379-5200 or write: HENRY J. LANSU, REALTORS 311 Millburn Ave. Millburn

REAL ESTATE SALES PERSON Excellent opportunity for a young person with a college established Summit firm, selling multiple listings in Summit area. Dunndor Agency, Realtors, 373-6546.

LICENSED salesperson for active Real Estate office. Sedita Realty, 464-3343.

REAL ESTATE SALES PERSON Short Hills office has attractive opening in residential sales. Call Sargent Dumper, 376-2460.

WANTED: Junior Library Assistant at Millburn Free Public Library. Full-time position every other Saturday. Civil Service position. Please call the Director at 376-1006 for further details.

MATH TUTOR for 8th grade student, vicinity Hillview School, 464-4349.

REAL ESTATE - established Short Hills Office has attractive opening in residential sales. Call Sargent Dumper, 376-2460.

WORKING MOTHER'S ATTENTION LICENSED DAY CARE FOR CHILDREN 464-3311

RELIABLE housewife will care for infant or young child in my home, evenings. Good references. 273-2190.

YOUNG couple desires to serve dinners and parties. 538-8447 after 5.

YOUNG MAN to serve dinners, cocktail parties, bartending. Experienced. References. 538-8942 after 5:30 p.m. Any time week-ends.

WOMAN wishes to care for children in her home. 277-1686 or 273-4208.

ACCOUNTANT - experienced all phases, desires part time work, evenings or weekends. Work done on premises or at home. P.O. Box 109, Green Village, N.J. 07935.

REAL Estate salesman, 10 years with present company, seeks position with Summit or New Providence. Reply to Box 180, Summit Herald, Summit.

WOMAN wishes day's work Monday thru Saturday, \$16 plus child care. References. Fond of children 678-8366.

ENGLISH NANNY (R.N.) offers child care/mother's help. Call 376-2571 day time.

RELIABLE experienced woman wishes day work cleaning. 374-9974.

ACCOUNTING for small business, billing, posting, from my home, experienced, 464-0268.

ACCOUNTING for small business, billing, posting, from my home, experienced, 464-0268.

ACCOUNTING for small business, billing, posting, from my home, experienced, 464-0268.

HELP WANTED MALE & FEMALE SAVINGS TELLER Opportunity for capable person for position in Savings Department. Trainee with bookkeeping or business office experience will be considered. Openings in New Providence office. Apply in person.

HILL CITY SAVINGS AND LOAN ASSOCIATION 36 South Street New Providence, New Jersey

HOUSEWIVES, HIGH SCHOOL AND COLLEGE STUDENTS CAN EARN OVER \$2. AN HOUR AND WE'LL TRAIN YOU.

ONE OF AMERICA'S FASTEST CROWING RESTAURANT CHAINS HAS IMMEDIATE OPENINGS

Top Wages... Top Tips Liberal Company Benefits

A Great Place To Work With Really Nice People

Apply in person TODAY BERKELEY HEIGHTS... Springfield Avenue In The A&P Shopping Center

EMPLOYMENT WANTED WOMAN, part time; no housework, 277-3727.

IRONING done in my home. A. Russillo, 30 Oakland Ave., Springfield, 376-3512.

FOR SALE Antiques

CHATHAM GALLERIES, 34 Watchung Ave., Chatham, 635-7709. WE BUY AND SELL. Furniture and fine paintings.

"KELLY'S CELLAR" - Emily Lou Kelly, a collector for 27 years now selling & buying. 118 Main St., West Orange, 376-1144. Open daily except Sun. 10-4 p.m.

ANTIQUE mold-blown bottles - ink, medicines, household, sodas, beer, flasks - 50¢, 50¢. Miscellaneous. 377-9275.

SAYRE HOMESTEAD SUMMIT (1729) WING back sofa, 3 cushions, new slip covers, \$95. Cocktail table, \$40. Dining table, \$45. Emerson 23" TV, beige rug 12' 6" x 10' 6" \$10. 379-7886.

DAYBED, matching curtains, \$30. Custom made bookcase, \$10. Dining table, \$45. Round wrought iron glass top table, \$20. Call 9 - 11 a.m. Sat. or Sun. 376-4957.

DANISH walnut dining room furniture. Dux Import, 376-6744 evenings.

4-PIECE contemporary bedroom set, triple dresser and king size bed; fruitwood dinette set and breakfast. 273-5141 after 6.

DINING room server, table & pads, 4 chairs, light picked mahogany. Must sell. 376-2968.

LAWSON sofa, rose; Daybed, dark green; good condition. Call after 4 p.m. - 635-0698.

ANGLE couch, good condition; modern, walnut coffee table, excellent condition. Call 379-6569 after 7.

TOYS, clothing, household miscellaneous. Moving all items \$1.00 per item. 13, 10 a.m. to 4 p

**FOR SALE**

**OUTDOOR** dryer, full-size headboard, TV stand, plumber's bib, orange home sold.

**1965 CONTINENTAL** convertible, air-conditioned, full power. \$2,295. FLETCHER LINCOLN-MERCURY, 87 Franklin Place, Summit, 277-0940.

**1966 CONTINENTAL** sedan, air-conditioned, full power. \$2,295. FLETCHER LINCOLN-MERCURY, 87 Franklin Place, Summit, 277-0940.

**1967 CHEVROLET** Impala 4-door hardtop; automatic, full power. 76-3082 after 6.

**CHRYSLER "300"** 1968, excellent condition. Must sell 4-door hardtop, air cond., auto. trans., P.W., many other extras. 76-2968.

**M.G.C. 1969** yellow convertible; low mileage, condition better than new. One owner. Have gone into Peace Corps. W.W. radial tires and snow tires, custom radio, custom roll bar, heater. 3 to 5. 635-5900; after 6 p.m. 379-4009.

**1968 VOLKSWAGEN** square body, 4 door, very good. FLETCHER LINCOLN-MERCURY, 82 Franklin Place, Summit, 277-0940.

**1960 CHRYSLER** 4-door, good condition, \$150. 273-0564.

**1963 PONTIAC** Grand Prix, AM/FM radio, PS, PB, automatic, bucket seats, blue, very good condition, \$675. Call after 3:30. 561-1033.

**1960 VAUXHALL** 4 door sedan, good condition, excellent for commuting to train, \$250. 464-0110.

**1959 PONTIAC** station wagon, 9 passenger. Call 464-5243 after 6:30 p.m.

**1962 LeBaron** (Imperial) 4 door hardtop. Has everything. Very good condition. Best offer. 273-2744.

**1959 FORD** 4 door sedan. Needs work. Best offer. 273-2043.

**1964 THUNDERBIRD**, maroon & white. Best offer. Call after 5 p.m. 277-2278.

**1967 CHRYSLER** 4-door hardtop, PB, PS, power windows, air-conditioning, low mileage, new tires. One owner. Excellent condition. \$2,495. Call 273-4382.

**CADILLAC 1960**, excellent condition, all options, air; great second car. Very well maintained. \$375. Call 273-7691.

**'65 FORD** Station Wagon, 9 pass. Country Squire, all possible extras. Excellent condition. 273-4130 or 273-0813.

**1962 2 DOOR** Valiant auto, \$350. Call 273-8867.

**1968 VW** sedan, red; R&H; To die for. Call after 5 p.m. 273-0098.

**1965 FORD** Galaxie, convertible, good back top, auto., power steering, R&H, W.W. extra wheel mounted snow tires. Excellent condition. Original owner. Garage kept. \$875. 635-7428.

**1954 LINCOLN** Capri. Good condition. Needs work. Call after 6:30. 379-5983.

**1968 COUGAR**, full power and a/c. Perfect condition. Call after 6 p.m. 376-2227.

**CONVERTIBLE**, 1963 Olds. Cutlass, good condition, \$400; 376-6041.

**GTO '69** (6 months old), like new. Must sacrifice, make offer. AD3-1481.

**1963 FORD** Fairlane 500 V-8, 4 door sedan \$450. 464-5015.

**1962 CADILLAC** 2-door coupe, air-conditioned, new tires, exhaust system, like new. 273-1758 after 5 p.m.

**FORD '65** Mustang, 2 dr. hardtop, automatic, V-8, R & H, new wide olds, \$1000 firm. 379-4084.

**1962 CHEVROLET** Nova wagon. One owner. 38,000 miles. Stick shift. Call 277-1228.

**'65 Chevrolet** wagon V8, automatic trans. Power steering, 36,000 miles. 273-8632.

**1963 CORVAIR**, model 700, 4 door, automatic transmission, good condition. \$450. 464-6381.

**MG MGT 1967**, beige, air-conditioned, snow tires, low mileage, excellent condition. Asking \$2,000. Call 379-7736.

**MERCEDES Benz** 1963, 190SL convertible. Red, white leather, low mileage, excellent condition. 76-3371.

**1967 BONNEVILLE** Brougham, 4 dr. white body, black interior and black vinyl air-rod. tinted glass; power steering, power brakes; VW AM/FM stereo-radio. CR.3-3912.

**1963 CHEVROLET**, 9-pass. station wagon, R & H, snow tires. \$275. 76-6219.

**1960 VOLKSWAGEN**; good station car, no dents, no rust; \$395. 635-5341 after 7 p.m.

**1965 4-DOOR** Country sedan station wagon, 6-passenger, \$1000. Can be seen at Eastern Sales Co., 233 Broad St., Summit, 277-0940.

**1967 CADILLAC** sedan Deville, fully equipped with all Cadillac accessories. Air conditioned, stereo, power windows, etc. A good buy. 464-5184 after 6 p.m.

**Used Cars**

**1965 CONTINENTAL** convertible, air-conditioned, full power. \$2,295. FLETCHER LINCOLN-MERCURY, 87 Franklin Place, Summit, 277-0940.

**1966 CONTINENTAL** sedan, air-conditioned, full power. \$2,295. FLETCHER LINCOLN-MERCURY, 87 Franklin Place, Summit, 277-0940.

**1967 CHEVROLET** Impala 4-door hardtop; automatic, full power. 76-3082 after 6.

**CHRYSLER "300"** 1968, excellent condition. Must sell 4-door hardtop, air cond., auto. trans., P.W., many other extras. 76-2968.

**M.G.C. 1969** yellow convertible; low mileage, condition better than new. One owner. Have gone into Peace Corps. W.W. radial tires and snow tires, custom radio, custom roll bar, heater. 3 to 5. 635-5900; after 6 p.m. 379-4009.

**1968 VOLKSWAGEN** square body, 4 door, very good. FLETCHER LINCOLN-MERCURY, 82 Franklin Place, Summit, 277-0940.

**1960 CHRYSLER** 4-door, good condition, \$150. 273-0564.

**1963 PONTIAC** Grand Prix, AM/FM radio, PS, PB, automatic, bucket seats, blue, very good condition, \$675. Call after 3:30. 561-1033.

**1960 VAUXHALL** 4 door sedan, good condition, excellent for commuting to train, \$250. 464-0110.

**1959 PONTIAC** station wagon, 9 passenger. Call 464-5243 after 6:30 p.m.

**1962 LeBaron** (Imperial) 4 door hardtop. Has everything. Very good condition. Best offer. 273-2744.

**1959 FORD** 4 door sedan. Needs work. Best offer. 273-2043.

**1964 THUNDERBIRD**, maroon & white. Best offer. Call after 5 p.m. 277-2278.

**1967 CHRYSLER** 4-door hardtop, PB, PS, power windows, air-conditioning, low mileage, new tires. One owner. Excellent condition. \$2,495. Call 273-4382.

**CADILLAC 1960**, excellent condition, all options, air; great second car. Very well maintained. \$375. Call 273-7691.

**'65 FORD** Station Wagon, 9 pass. Country Squire, all possible extras. Excellent condition. 273-4130 or 273-0813.

**1962 2 DOOR** Valiant auto, \$350. Call 273-8867.

**1968 VW** sedan, red; R&H; To die for. Call after 5 p.m. 273-0098.

**1965 FORD** Galaxie, convertible, good back top, auto., power steering, R&H, W.W. extra wheel mounted snow tires. Excellent condition. Original owner. Garage kept. \$875. 635-7428.

**1954 LINCOLN** Capri. Good condition. Needs work. Call after 6:30. 379-5983.

**1968 COUGAR**, full power and a/c. Perfect condition. Call after 6 p.m. 376-2227.

**CONVERTIBLE**, 1963 Olds. Cutlass, good condition, \$400; 376-6041.

**GTO '69** (6 months old), like new. Must sacrifice, make offer. AD3-1481.

**1963 FORD** Fairlane 500 V-8, 4 door sedan \$450. 464-5015.

**1962 CADILLAC** 2-door coupe, air-conditioned, new tires, exhaust system, like new. 273-1758 after 5 p.m.

**FORD '65** Mustang, 2 dr. hardtop, automatic, V-8, R & H, new wide olds, \$1000 firm. 379-4084.

**1962 CHEVROLET** Nova wagon. One owner. 38,000 miles. Stick shift. Call 277-1228.

**'65 Chevrolet** wagon V8, automatic trans. Power steering, 36,000 miles. 273-8632.

**1963 CORVAIR**, model 700, 4 door, automatic transmission, good condition. \$450. 464-6381.

**MG MGT 1967**, beige, air-conditioned, snow tires, low mileage, excellent condition. Asking \$2,000. Call 379-7736.

**MERCEDES Benz** 1963, 190SL convertible. Red, white leather, low mileage, excellent condition. 76-3371.

**1967 BONNEVILLE** Brougham, 4 dr. white body, black interior and black vinyl air-rod. tinted glass; power steering, power brakes; VW AM/FM stereo-radio. CR.3-3912.

**1963 CHEVROLET**, 9-pass. station wagon, R & H, snow tires. \$275. 76-6219.

**1960 VOLKSWAGEN**; good station car, no dents, no rust; \$395. 635-5341 after 7 p.m.

**1965 4-DOOR** Country sedan station wagon, 6-passenger, \$1000. Can be seen at Eastern Sales Co., 233 Broad St., Summit, 277-0940.

**1967 CADILLAC** sedan Deville, fully equipped with all Cadillac accessories. Air conditioned, stereo, power windows, etc. A good buy. 464-5184 after 6 p.m.

**Services**

**Light trucking and hauling.** Cells and attics cleaned. Odd jobs. 376-7948.

**ODD JOBS**

Rubbish removal, cellar, attic, dump, truck, Millburn-Short Hills, only. 242-2014.

**GUTTERS & LEADERS.** Experienced carpenter. Excellent estimates. LOUIS CAPRIO, 688-2608.

**COPIES**

Electrostatic  
INSTANT SERVICE  
8 1/2" x 11" ..... 20¢  
11" x 14" ..... 40¢

**ART TYPE INC.**

119 Summit Ave., Summit, N.J. (2nd floor Metropolitan Life Bldg.)

**LIGHT HAULING and delivery:** Attics and cellars cleaned; rubbish and brush removed. Household sale items delivered. Reasonable rates. 277-2836.

**WINDOW cleaning, gutters cleaned and repaired, cellars cleaned and painted, general repairs.** DeAngelis, W/Man 2-4826.

**FURNITURE**

Stripping, Repairing, Refinishing, etc.  
BIX SERVICE CO., 22 Franklin Place, Summit, 277-3815

**LIGHT trucking and delivery:** cellars and attics cleaned. Rubbish removed. 273-2149.

**CLEAN & remove trash, appliances, prune trees, hauling, odd jobs, etc.** 647-2236 or 647-4414.

**WINDOWS WASHED, GUTTERS CLEANED, ODD JOBS.** 277-2966.

**LAWNS** cleaned and cut, cellars, attics and garage cleaned. Light hauling and rubbish removed. Reasonable rates. Call 273-4340.

**LIGHT and heavy hauling, yards, attics, cellar cleaning, tree work, gardening.** 277-0906.

**R&W WINDOW CLEAN CO.**  
TEL. 561-3174  
Window cleaning, each \$45-\$160  
Floor Waxing ..... .04 sq. ft.  
Jug Shampooing ..... .05 sq. ft.  
Anticorrosive ..... .08 sq. ft.  
Clean Gutters ..... .Call  
House cleaning by day ..... Call

**COSTON'S** Housecleaning Service  
Floor waxing, window-washing and wall cleaning. 561-0192 of 561-1834.

**EXPERIENCED** man house cleaner wishes day work. Excellent references. Call 676-8656 after five P.M.

**PAPER HANGING**  
Quality Wall Covering Installation of All Types  
John P. Shephard  
743-0170

**PAINTING - interior, exterior.** No job too small. Free estimates. Reasonable prices. Ask for Kenneth. 635-8713.

**VILLAGE PAINTING & DECORATING.** Free estimates. Gutters cleaned, free minor repairs. 373-5259.

**PAPERHANGING - Quality workmanship, estimates cheerfully given.** E. Fritz Boegerhausen, Drexel 6-2384.

**MICHAEL G. MCGEE** - Interior and exterior painting. Matching colors a specialty. For free estimates: 376-7360, 376-4564.

**QUALITY** painting, paperhanging, block ceilings, gutters and leaders. Prompt service. 276-1409, 272-5094.

**JOHN PETERSON** - Painting and decoration, interior and exterior. Reasonable rates. 325-2997.

**Landscaping-Gardening**

**TREE SERVICE**

Trimming and tree removal specialists. Shade tree spraying. Ted Van Dyke Tree Service, 277-6999

**SUBURBAN GARDENERS**

Landscaping and Mason Work  
9 Milton Ave., Summit  
273-6073 or 277-3955

**RFC LANDSCAPING AND LAWN SERVICE** 464-9788.

**JOE'S LANDSCAPING AND GARDENING SERVICE** 647-3616

**Lawnmowers**

**LAWN MOWERS - sales & Service - sharpened and repaired.** Free pick-up and delivery. 376-5222.

**Mason Contractors**

ALL types mason work, brick work and carpentry. Free estimates. Call John Amaru, 277-0537.

**R & E CONTRACTING**

Sign of Quality  
Carpentry-Repairs  
Roofing-Gutters  
Alter-Additions  
New Providence 464-6246  
Mendham 543-2217

**JOSEPH EPISCOPO**  
MASON CONTRACTOR  
Complete line of masonry work, repaired or new, steps, patios, retaining walls, etc. Free advice and designing. 464-1752.

**D. A. CHERIA, Inc.** Mason work, all kinds, and waterproofing. 277-0445.

**BALTSUROL**  
Construction Co.  
Mason-Contractor and tile setter. Brick sidewalks. Stone, brick sidewalks. All types concrete work and construction. Nicholas Rudisil, Summit, CR.3-2622.

**MASON WORK**

**CONCRETE WALKS, FLAG-STONE PATIOS, BRICK STEPS, WATER PROOF BASEMENTS.** 379-7660 376-7948

**PLASTERING & sheet rock work.** Ceiling and walls expertly patched or new. Phil Episcopo, 273-1951.

**P.A.D. PAVING**

BLACK-TOP driveways, Belgian block curbs, patios and sidewalks. All work guaranteed. Call for free estimates. 379-7660 376-7948

**SUMMIT CONTRACTING CO.**  
PAVING - Steps, Belgian Block walks, flagstone patios, concrete driveways and all other work. CR. 3-6934.

**Painting-Decorating**

**PAINTING - INSIDE AND OUTSIDE.** NICK GIANAKOPOULOS, 376-2594.

**INTERIOR-EXTERIOR.** Free estimates. All work guaranteed. 5-12 years experience. 549-1452, 276-1821.

**TIPED OF INFERIOR WORK?** Let a professional painter beautify your home. Interior and exterior. Free estimates. Jos. Marcellino, 757-4692.

**Piano Tuning**

FOR fine piano tuning and repairing. Call L. Horvath, 277-3529.

All pianos tuned & repaired. GEORGE M. DELANEY 273-2657 Summit 647-2220

**ALL PIANOS**  
Tuned and repaired. Complete piano service. 761-4565.

**RUDJMAN, MAPLEWOOD**

EXPERT piano tuning, repairing. Baby Grand for sale. Steinways bought and sold. Expert appraising. Dowe, CR3-5061.

**Professional**

**Roberts Detective Agency**

Confidential investigation of all kinds. Armed guard and guard service. 56 Main St., Millburn, 376-8394.

**FOR RENT**

**Room and Board**

**FLEMING'S**  
Home for the Aged  
Registered since 1941. Excellent care, home atmosphere. For information call owner, registered nurse, 377-1732; or Garden Terrace Nursing Home, (same owner) 635-0899.

**Rooms Furnished**

**LOVELY** large furnished room - conveniently located. Prefer furnished business woman. Either 277-1494 or 582-6458.

**YOUNG** woman, beautiful old home close to town. All facilities. 273-8213.

**SUMMIT** and bus living for business woman or teacher, shared bath and kitchenette-dining room. Utilities free. Convenient to transportation. Call 273-1678 or 635-8672.

**Furnished room, kitchen privileges, pleasant surroundings; rent available. Near Bell Labs.** 464-3398.

**Apartment Furnished**

**FURNISHED** apt. on ground floor, walking distance to center. Summit. Living room, kitchen, bedroom, private bath. November thru March. 379-2341. Eves. 273-3617.

**FIVE-ROOM** garden apartment, garage included. Six months, \$350 per month. Floor & wall to wall carpeting. 273-3355. Eves. 273-1812, 277-3355, 43 DeForest Ave., Summit.

**Apartment Unfurnished**

**SPRINGFIELD** - Large 6 1/2-room 2d fl. apartment. Convenient location! New bathroom and kitchen. Immediate possession \$300. Call ANNE SYLVESTER'S REALTY CORNER, REALTORS 376-2300.

**SUMMIT** - 3rd fl. 3 1/2-rooms plus kitchen and bath, heat, water, stove & refrig. Basement storage and laundry. Lease and security. No children or pets. Refurnished or unfurnished couple desired. 273-6972.

**SUMMIT's** only luxury elevator apartment house - 6 1/2 rooms, air-conditioned, 2 baths, balcony, dishwasher, garage. Immediate occupancy. Call Superintendent, 11 Euclid Ave., Summit, or call 826-1616 after 6 p.m.

**2 BEDROOM** apartment, Short Hills, 2nd floor; heat & hot water included. Oct. 1 occupancy. Call 379-5066 after 6 p.m.

**House Furnished**

**SUMMIT** - Deluxe Executive Ranch for small family. No pets. Call to Mary Grounds; care and water included. \$500 a month. The Richland Company, 273-7010.

**BERNARDSVILLE.** Young professional woman desires to share house with same. Call 766-4313 after 4 P.M.

**SUMMIT.** 3 bedrooms, bath and half; Oct. 1st to Dec. 1st. 277-6820.

**House Unfurnished**

**BERKELEY HEIGHTS** - 3-bedroom ranch with ac. room and screened porch. Available Sept. 25; \$350 per month. Call Douglas & Jean Burgdorff, Realtors, 273-8000.

**Offices**

**COME** where you are needed. Modern 4 room suite in New Providence. \$80 - \$90. Reasonable; air-conditioned, professional building. Doctor, lawyer, accountant, etc. RANK L. ROSSUTH, Realtor, 277-3311.

**SUBURBAN OFFICE.** center of town. 3 rooms available September 2. Call 376-3534.

**SPRINGFIELD** - 2-3 room suite with bathrooms, \$150 & \$90. Immediate possession. Call ANNE SYLVESTER'S REALTY CORNER, REALTORS 376-2300.

**Summer Rental**

**TWO** furnished apartments available, June 5 to Labor Day. Two blocks ocean. Utilities included. Kitchen privileges. \$760 and \$500. 775-9754 or 774-7612.

**3,000 sq. ft.** of storage warehouse space, parking facilities, call 277-0500.

**Landscaping-Gardening**

**TREE SERVICE**

Trimming, removals, spraying, pruning, etc. FRANK'S TREE SERVICE, 273-2228.

**SUBURBAN GARDENERS**

Landscaping and Mason Work  
9 Milton Ave., Summit  
273-6073 or 277-3955

**RFC LANDSCAPING AND LAWN SERVICE** 464-9788.

**JOE'S LANDSCAPING AND GARDENING SERVICE** 647-3616

**Lawnmowers**

**LAWN MOWERS - sales & Service - sharpened and repaired.** Free pick-up and delivery. 376-5222.

**Mason Contractors**

ALL types mason work, brick work and carpentry. Free estimates. Call John Amaru, 277-0537.

**R & E CONTRACTING**

Sign of Quality  
Carpentry-Repairs  
Roofing-Gutters  
Alter-Additions  
New Providence 464-6246  
Mendham 543-2217

**JOSEPH EPISCOPO**  
MASON CONTRACTOR  
Complete line of masonry work, repaired or new, steps, patios, retaining walls, etc. Free advice and designing. 464-1752.

**D. A. CHERIA, Inc.** Mason work, all kinds, and waterproofing. 277-0445.

**BALTSUROL**  
Construction Co.  
Mason-Contractor and tile setter. Brick sidewalks. Stone, brick sidewalks. All types concrete work and construction. Nicholas Rudisil, Summit, CR.3-2622.

**MASON WORK**

**CONCRETE WALKS, FLAG-STONE PATIOS, BRICK STEPS, WATER PROOF BASEMENTS.** 379-7660 376-7948

**PLASTERING & sheet rock work.** Ceiling and walls expertly patched or new. Phil Episcopo, 273-1951.

**P.A.D. PAVING**

BLACK-TOP driveways, Belgian block curbs, patios and sidewalks. All work guaranteed. Call for free estimates. 379-7660 376-7948

**SUMMIT CONTRACTING CO.**  
PAVING - Steps, Belgian Block walks, flagstone patios, concrete driveways and all other work. CR. 3-6934.

**Used Cars**

**1965 CONTINENTAL** convertible, air-conditioned, full power. \$2,295. FLETCHER LINCOLN-MERCURY, 87 Franklin Place, Summit, 277-0940.

**1966 CONTINENTAL** sedan, air-conditioned, full power. \$2,295. FLETCHER LINCOLN-MERCURY, 87 Franklin Place, Summit, 277-0940.

**1967 CHEVROLET** Impala 4-door hardtop; automatic, full power. 76-3082 after 6.

**CHRYSLER "300"** 1968, excellent condition. Must sell 4-door hardtop, air cond., auto. trans., P.W., many other extras. 76-2968.

**M.G.C. 1969** yellow convertible; low mileage, condition better than new. One owner. Have gone into Peace Corps. W.W. radial tires and snow tires, custom radio, custom roll bar, heater. 3 to 5. 635-5900; after 6 p.m. 379-4009.

**1968 VOLKSWAGEN** square body, 4 door, very good. FLETCHER LINCOLN-MERCURY, 82 Franklin Place, Summit, 277-0940.

**1960 CHRYSLER** 4-door, good condition, \$150. 273-0564.

**1963 PONTIAC** Grand Prix, AM/FM radio, PS, PB, automatic, bucket seats, blue, very good condition, \$675. Call after 3:30. 561-1033.

**1960 VAUXHALL** 4 door sedan, good condition, excellent for commuting to train, \$250. 464-0110.

**1959 PONTIAC** station wagon, 9 passenger. Call 464-5243 after 6:30 p.m.

**1962 LeBaron** (Imperial) 4 door hardtop. Has everything. Very good condition. Best offer. 273-2744.

**1959 FORD** 4 door sedan. Needs work. Best offer. 273-2043.

**1964 THUNDERBIRD**, maroon & white. Best offer. Call after 5 p.m. 277-2278.

**1967 CHRYSLER** 4-door hardtop, PB, PS, power windows, air-conditioning, low mileage, new tires. One owner. Excellent condition. \$2,495. Call 273-4382.

**CADILLAC 1960**, excellent condition, all options, air; great second car. Very well maintained. \$375. Call 273-7691.

**'65 FORD** Station Wagon, 9 pass. Country Squire, all possible extras. Excellent condition. 273-4130 or 273-0813.

**1962 2 DOOR** Valiant auto, \$350. Call 273-8867.

**1968 VW** sedan, red; R&H; To die for. Call after 5 p.m. 273-0098.

**1965 FORD** Galaxie, convertible, good back top, auto., power steering, R&H, W.W. extra wheel mounted snow tires. Excellent condition. Original owner. Garage kept. \$875. 635-7428.

**1954 LINCOLN** Capri. Good condition. Needs work. Call after 6:30. 379-5983.

**1968 COUGAR**, full power and a/c. Perfect condition. Call after 6 p.m. 376-2227.

**CONVERTIBLE**, 1963 Olds. Cutlass, good condition, \$400; 376-6041.

**GTO '69** (6 months old), like new. Must sacrifice, make offer. AD3-1481.

**1963 FORD** Fairlane 500 V-8, 4 door sedan \$450. 464-5015.

**1962 CADILLAC** 2-door coupe, air-conditioned, new tires, exhaust system, like new. 273-1758 after 5 p.m.

**FORD '65** Mustang, 2 dr. hardtop, automatic, V-8, R & H, new wide olds, \$1000 firm. 379-4084.

**1962 CHEVROLET** Nova wagon. One owner. 38,000 miles. Stick shift. Call 277-1228.

**'65 Chevrolet** wagon V8, automatic trans. Power steering, 36,000 miles. 273-8632.

**1963 CORVAIR**, model 700, 4 door, automatic transmission, good condition. \$450. 464-6381.

**MG MGT 1967**, beige, air-conditioned, snow tires, low mileage, excellent condition. Asking \$2,000. Call 379-7736.

**MERCEDES Benz** 1963, 190SL convertible. Red, white leather, low mileage, excellent condition. 76-3371.

**1967 BONNEVILLE** Brougham, 4 dr. white body, black interior and black vinyl air-rod. tinted glass; power steering, power brakes; VW AM/FM stereo-radio. CR.3-3912.

**1963 CHEVROLET**, 9-pass. station wagon, R & H, snow tires. \$275. 76-6219.

**1960 VOLKSWAGEN**; good station car, no dents, no rust; \$395. 635-5341 after 7 p.m.

**1965 4-DOOR** Country sedan station wagon, 6-passenger, \$1000. Can be seen at Eastern Sales Co., 233 Broad St., Summit, 277-0940.

**1967 CADILLAC** sedan Deville, fully equipped with all Cadillac accessories. Air conditioned, stereo, power windows, etc. A good buy. 464-5184 after 6 p.m.

**Services**

**Light trucking and hauling.** Cells and attics cleaned. Odd jobs. 376-7948.

**ODD JOBS**

Rubbish removal, cellar, attic, dump, truck, Millburn-Short Hills, only. 242-2014.

**GUTTERS & LEADERS.** Experienced carpenter. Excellent estimates. LOUIS CAPRIO, 688-2608.

**COPIES**

Electrostatic  
INSTANT SERVICE  
8 1/2" x 11" ..... 20¢  
11" x 14" ..... 40¢

**ART TYPE INC.**

119 Summit Ave., Summit, N.J. (2nd floor Metropolitan Life Bldg.)

**LIGHT HAULING and delivery:** Attics and cellars cleaned; rubbish and brush removed. Household sale items delivered. Reasonable rates. 277-2836.

**WINDOW cleaning, gutters cleaned and repaired, cellars cleaned and painted, general repairs.** DeAngelis, W/Man 2-4826.

**FURNITURE**

Stripping, Repairing, Refinishing, etc.  
BIX SERVICE CO., 22 Franklin Place, Summit, 277-3815

**LIGHT trucking and delivery:** cellars and attics cleaned. Rubbish removed. 273-2149.

**CLEAN & remove trash, appliances, prune trees, hauling, odd jobs, etc.** 647-2236 or 647-4414.

**WINDOWS WASHED, GUTTERS CLEANED, ODD JOBS.** 277-2966.

**LAWNS** cleaned and cut, cellars, attics and garage cleaned. Light hauling and rubbish removed. Reasonable rates. Call 273-4340.

**LIGHT and heavy hauling, yards, attics, cellar cleaning, tree work, gardening.** 277-0906.

**R&W WINDOW CLEAN CO.**  
TEL. 561-3174  
Window cleaning, each \$45-\$160  
Floor Waxing ..... .04 sq. ft.  
Jug Shampooing ..... .05 sq. ft.  
Anticorrosive ..... .08 sq. ft.  
Clean Gutters ..... .Call  
House cleaning by day ..... Call

**COSTON'S** Housecleaning Service  
Floor waxing, window-washing and wall cleaning. 561-0192 of 561-1834.

**EXPERIENCED** man house cleaner wishes day work. Excellent references. Call 676-8656 after five P.M.

**PAPER HANGING**  
Quality Wall Covering Installation of All Types  
John P. Shephard  
743-0170

**PAINTING - interior, exterior.** No job too small. Free estimates. Reasonable prices. Ask for Kenneth. 635-8713.

**VILLAGE PAINTING & DECORATING.** Free estimates. Gutters cleaned, free minor repairs. 373-5259.

**PAPERHANGING - Quality workmanship, estimates cheerfully given.** E. Fritz Boegerhausen, Drexel 6-2384.

**MICHAEL G. MCGEE** - Interior and exterior painting. Matching colors a specialty. For free estimates: 376-7360, 376-4564.

**QUALITY** painting, paperhanging, block ceilings, gutters and leaders. Prompt service. 276-1409, 272-5094.

**JOHN PETERSON** - Painting and decoration, interior and exterior. Reasonable rates. 325-2997.

**Landscaping-Gardening**

**TREE SERVICE**

Trimming and tree removal specialists. Shade tree spraying. Ted Van Dyke Tree Service, 277-6999

**SUBURBAN GARDENERS**

Landscaping and Mason Work  
9 Milton Ave., Summit  
273-6073 or 277-3955

**RFC LANDSCAPING AND LAWN SERVICE** 464-9788.

**JOE'S LANDSCAPING AND GARDENING SERVICE** 647-3616

**Lawnmowers**

**LAWN MOWERS - sales & Service - sharpened and repaired.** Free pick-up and delivery. 376-5222.

**Mason Contractors**

ALL types mason work, brick work and carpentry. Free estimates. Call John Amaru, 277-0537.

**R & E CONTRACTING**

Sign of Quality  
Carpentry-Repairs  
Roofing-Gutters  
Alter-Additions  
New Providence 464-6246  
Mendham 543-2217

**JOSEPH EPISCOPO**  
MASON CONTRACTOR  
Complete line of masonry work, repaired or new, steps, patios, retaining walls, etc. Free advice and designing. 464-1752.

**D. A. CHERIA, Inc.** Mason work, all kinds, and waterproofing. 277-0445.

**BALTSUROL**  
Construction Co.  
Mason-Contractor and tile setter. Brick sidewalks. Stone, brick sidewalks. All types concrete work and construction. Nicholas Rudisil, Summit, CR.3-2622.

**MASON WORK**

**CONCRETE WALKS, FLAG-STONE PATIOS, BRICK STEPS, WATER PROOF BASEMENTS.** 379-7660 376-7948

**PLASTERING & sheet rock work.** Ceiling and walls expertly patched or new. Phil Episcopo, 273-1951.

**P.A.D. PAVING**

BLACK-TOP driveways, Belgian block curbs, patios and sidewalks. All work guaranteed. Call for free estimates. 379-7660 376-7948

**SUMMIT CONTRACTING CO.**  
PAVING - Steps, Belgian Block walks, flagstone patios, concrete driveways and all other work. CR. 3-6934.

**Painting-Decorating**

**PAINTING - INSIDE AND OUTSIDE.** NICK GIANAKOPOULOS, 376-2594.

**INTERIOR-EXTERIOR.** Free estimates. All work guaranteed. 5-12 years experience. 549-1452, 276-1821.

**TIPED OF INFERIOR WORK?** Let a professional painter beautify your home. Interior and exterior. Free estimates. Jos. Marcellino, 757-4692.

**Piano Tuning**

FOR fine piano tuning and repairing. Call L. Horvath, 277-3529.

All pianos tuned & repaired. GEORGE M. DELANEY 273-2657 Summit 647-2220

**ALL PIANOS**  
Tuned and repaired. Complete piano service. 761-4565.

**RUDJMAN, MAPLEWOOD**

EXPERT piano tuning, repairing. Baby Grand for sale. Steinways bought and sold. Expert appraising. Dowe, CR3-5061.

**Professional**

**Roberts Detective Agency**

Confidential investigation of all kinds. Armed guard and guard service. 56 Main St., Millburn, 376-8394.

**FOR RENT**

**Room and Board**

**FLEMING'S**  
Home for the Aged  
Registered since 1941. Excellent care, home atmosphere. For information call owner, registered nurse, 377-1732; or Garden Terrace Nursing Home, (same owner) 635-089

# SPORTS

## Defense, Piccirillo's Passing Bolster Regional High Eleven's Title Hopes

BERKELEY HEIGHTS — When a high school football team posts a 7-1-1 record in its first season under a new coach, everything is wonderful, right? Well, not necessarily!

Coach Dick Lawrence's first Governor Livingston Regional High football team had that mark a year ago and wound up with considerable frustration.

The Highlanders won their final seven games in 1968, but it was too late. The opening game loss to Scotch Plains-Fanwood High and the following tie with Hillside deprived Governor Livingston of the Watchung Conference title.

It was a bitter pill for Governor Livingston to swallow as the Highlanders completely dominated conference champion Clark Regional in downing the Crusaders 13-0, and also whipped the conference's perennial champion, Westfield High, 16-7, for their first football victory over the Blue Devils.

The loss and the tie also caused further frustration when Governor Livingston was beaten out for the Central Jersey, Group 4 title by Thomas Jefferson High of Elizabeth. Jefferson had only a slightly better mark (8-1), but finished with a clear edge in rating points as several Watchung Conference teams had "off" years, as did the Highlanders' two independent games, North Plainfield and Watchung Hills.

The start of a new season is just 16 days away, but as Coach Lawrence drills his big squad for the home opener with Scotch Plains-Fanwood High on September 27 he knows he is faced with the same problems as last season, with some extra ones thrown in.

The Highlanders again are faced with the prospect of beating out Clark Regional and Westfield for the Watchung Conference crown, while Jefferson, led by the county's scoring leader of

1968, Gil Chapman, again looms as the team Governor Livingston will have to beat out to win Central Jersey, Group 4 honors.

And, of course, the Highlanders have to be ready for a rugged opener with Scotch Plains-Fanwood and face the prospect of playing consecutive road games with Westfield, New Providence and Clark. Regional in October.

In the long run, the Watchung Conference title may be decided in the October 25 meeting of Governor Livingston and Clark Regional. Westfield can't be discounted lightly, but the Blue Devils, hit hard by graduation, must play Clark Regional and Governor Livingston in the first three weeks of the season. The rebuilt Westfield eleven may not be up to such tests so early in the season.

Governor Livingston has rolled up a 36-3-2 record over the past 4½ seasons, with most of that record being compiled during the tenure of Jack Bicknell, who has moved on to a coaching berth at Boston College. But Bicknell and Lawrence have established a winning tradition at Governor Livingston and it should continue through this season.

Defense has been the key to the Highlanders' prolonged success, but Governor Livingston also has come up with an array of fine passers. There have been George and Tom Bublik, Bruce Corcoran, an all-State performer, Joe Dowling, and now John Piccirillo, whose passing was a key offensive weapon last year.

Defense figures prominently in the Highlanders' plans for 1969, but Coach Lawrence has good reason to believe his team will score more this season than in the past. Piccirillo is one of the county's finest passers and he has a fine target in 6-5 Eric Wichelhaus.

One of Piccirillo's favorite targets of last year, Jeff

Burdette, is passing up football this season to concentrate on basketball. Jeff will be missed as Coach Lawrence readily admits. "Jeff was a real fine pass receiver," Coach Lawrence says, "and he could have helped a lot."

His place will be taken by Rick Whitescarver (6-2, 175) or Jack O'Dowd (5-10, 160), the school's top sprinter during the track and field season.

Piccirillo (5-9, 165) and Wichelhaus, a 200-pounder, are among eight returning lettermen. Burdette would have been a ninth. The other lettermen are end Mike McBain (6-1, 185), guard Tom Roll (5-11, 175), center Bill Ruff (5-11, 190), tailback Frank Burns (6-0, 165), fullback Steve Paine (5-11, 160) and defensive back Doug Rau (6-1, 175), who also is the reserve quarterback.

### QUESTION MARK

A big question mark now is tackle Joe Mondelli (6-2, 230), the heaviest player on the squad, who still is troubled by a hepatitis infection that sidelined him last year. If he is unable to play, the tackle spots probably will go to Chuck Pisciotta (6-0, 195) and John Schnek (5-10, 180), with sophomore Mark Velten (6-0, 185) the backup man.

Roll is a brother of Chuck Roll, an all-county center at Springfield Regional who went on to play at Cornell University. Tom will be a two-way player, handling a guard post on offense and playing linebacker on defense.

Battling for the other guard post are two juniors, Dave Ruch (6-0, 170) and Rich Ray (5-10, 160). Ruff, Burns and Dave Hof (5-10, 160) will share the linebacking chores with Roll. Rau and Paine also will start on defense with Roger Pitzer (5-10, 150) as the safetyman.

Piccirillo, Burns, Paine, Rau, Whitescarver and O'Dowd will handle most of the offensive backfield

chores. O'Dowd's great speed will make him a threat to run to the outside as well as a pass receiver.

Coach Lawrence has several others players, mostly underclassmen, who will fit into the Highlanders' offensive and defensive platoons. Rick Potempa (5-10, 185) is an offensive end and defensive tackle; Joe McGrath (6-0, 175) will see action as a defensive end with Wichelhaus, while Eric Jones (5-9, 155) is the reserve fullback and also will handle punt returns.

## Three Sweeps In Plaza Loop

The 1969-1970 bowling season started rather inauspiciously for the Madison Plaza Industrial League last week with the evening's results showing three teams tied for first place and six men with an average of 180 or better.

Madison Pharmacy took three games from Palelo Painters, with Ram Transformers keeping place by taking three from T. Bauer & Son. The Spoilers spoiled the inaugural outing of the Chatham Fire Department with a sweep.

National Manufacturing took the measure of Schwartz Dairy, 2-1, while The Masons defeated last year's champions, A. Corradi & Son, 2-1. Benedict's Beauty Parlor came back from a disastrous first game to take the last two games from Ray & Bill's Auto.

High scores: Roland Smith, 583

## Barter, Hoesly Top Bowlers In Rec. Loop

SUMMIT — The Summit Recreation Bowling League got off to a rather slow start at Echo Lanes, Mountaintide, last week, with only eight bowlers averaging 180 or better. Joe Barter topped the pinners with 205-215-604 and Al Hoesly had 202-205-601. Gene Parsil rolled 202-592; Merv Merchant, 218; Jack Lawrence, 214 and Bill Wehrle, 220.

Echo Lanes has installed new alley beds on Lanes 1 through 40 and has resurfaced the remaining alleys which, with new wood on each of the alleys, could have accounted for the low scores registered on opening night.

Charlies swept its match with Esliad Electric, formerly Soccodatto Builders, hitting high single game of 974, in addition to a 943, and high series, 2808, for the night.

Ciba Corporation took three games from Ciba Pharmaceutical as it registered the third 900 game of the night, a 912, and a 2600 three-game total. Ciba Corporation, with only Dick Margerison returning from last year, presents a formidable lineup with Rudy Burger, George Debus, Al Wengert and Bill Behre, in addition to Margerison. The team has a 907 average.

Fitters and West Penn Oil took two games from Merchant & Sons and Larry's, respectively.

Tom Burke (3 pass interceptions), Buck Clarke, Dick Moyer, and Craig Sterett were outstanding on defense, while Pete Faherty and Cal Grant excelled on offense. Denville's lone touchdown came in the second quarter on an 18-yard pass from Art Toms to Bill Gangini. Summit's coach, Chan



Betsy Stricker of Summit has been named "All-Around Junior" at the Clover Hill Swim Club in Millington.

## Summit Eleven Triumphs In Touch League Opener

SUMMIT — The Summit Touch Football Club won its opening game in the Morris County Touch Football League by trouncing Denville, 31-6, last Sunday at Tatlock Field.

Dave Barenborg, Ed Topar and Roger Faherty caught touchdowns passes of 12, 35, and 45 yards, respectively. Summit's two other touchdowns came on runs of 8 and 37 yards by Gil Owen. Tom Burke (3 pass interceptions), Buck Clarke, Dick Moyer, and Craig Sterett were outstanding on defense, while Pete Faherty and Cal Grant excelled on offense.

Denville's lone touchdown came in the second quarter on an 18-yard pass from Art Toms to Bill Gangini. Summit's coach, Chan

## City Sponsored Grid Play to Open

Saturday, will mark the opening date of the Board of Recreation sponsored football program for Summit boys in grades four through eight. The program runs for eight Saturdays beginning at 9 a.m. and lasting for two hours.

Each boy will be placed in a squad according to his age and weight to assure equal competitive levels.

Applications are available at Edison Recreation Center and Memorial Field. For information, call 277-4119.

## 'School Day' Swim Meet At Copper Springs

A new event for Copper Springs this season was the School Day Swim Meet, for all swimmers not qualifying for the Labor Day Championship Races.

This meet is an extension of Copper's policy, which has proved so popular, to give every interested child an opportunity to race. Winning ribbons for placing were the following boys and girls:

Breaststroke — girls, 9 & 10 — 1. Alana Williamson. 2. Loretta Denman. 3. Kate Upchurch.

Backstroke — girls, 8 & under — 1. Kim Rech. 2. Amy Henderson. 3. Heidi Westlin. Girls, 9 & 10 — 1. Cindy Cooper. 2. Ann Conlin. girls, 11 & 12 — 1. Maggie

Monett. 2. Sue Rech. 3. Meg Upchurch.

Freestyle — girls, 8 & under — 1. Kim Rech. 2. Amy Henderson. Girls, 9 & 10 — 1. Sue Owen. 2. Ann Conlin. 3. Pam Morrell. Girls, 11 & 12 — 1. Jill Pfitzenmayer. 2. Maggie Monett. 3. Robin Westlin. Boys, 8 & under — 1. Jeff Edwards. 2. Steve Gruen. 3. Win Ross. Boys, 11 & 12 — 1. Jerry Bartz. 2. Jim Kis.

## Sycamore Lodge Wins Golf Title

Sycamore Lodge won the Summit Recreation Golf League with a total of 152 points.

Second place went to Wade Drive with 143 points. Balish edged Engineer Sales for third place, 138½ to 136½.

Frank Donio of Engineer Sales had the low nine-hole score for the league with a 23.

## Lester Scores 'Ace'

Harold E. Lester, 27 Linden Place, Summit, scored an "ace" on the third hole at the Summit Municipal Golf Course.

### NOTICE OF SETTLEMENT

NOTICE IS HEREBY GIVEN, That the first and final account of the subscribers, Helene S. Price and First National State Bank of New Jersey (formerly The National State Bank of Newark), Executor under the Will of CONRAD C. PRICE, deceased, will be audited and stated by the Surrogate, Mary C. Kanane, and reported for settlement to the Union County Court — Probate Division, on Friday, September 26th next at 9:30 A.M., prevailing time.

Helene S. Price and First National State Bank of New Jersey, Executors Dated August 15, 1969 Emil W.A. Schumann, Attorney, 70 Sip Avenue, Jersey City, N. J. 07306. Aug. 21, 28 Sept. 4, 11 P.F. \$19.20

# Business Directory

<b>Auto Dealers</b>  Since 1924 Authorized SALES SERVICE PARTS Complete Body Shop Ray Kolarzy President Dial ES 5-6400 1239 Springfield Ave., Irvington	<b>Electrical Contractor</b> <b>HANSEN BROS.</b> Wiring of All Types Residential-Commercial-Industrial Electric Heating Appliances Installed 84 Emerson Lane, Berkeley Heights, State License 358 322-9293 or 464-4206	<b>Miscellaneous</b> <b>Quality Printers</b> All Types of Printing <b>COPIES ELECTROSTATIC</b> 8 1/2" x 11" .....20¢ 11" x 14" .....40¢ <b>Art Type Inc.</b> 119 SUMMIT AVENUE, SUMMIT, NEW JERSEY 07901 273-0757
<b>SPERCO MOTOR CO. INC.</b> Authorized CADILLAC OLDSMOBILE Sales & Service "Complete Auto Body Shop" USED CARS 273-1700 491 Morris Ave. Summit	<b>Furniture Finishing</b> <b>FURNITURE FINISHING</b> QUALITY CUSTOM FURNITURE FINISHER STANLEY A. WISNIEWSKI Specializing, color blend and matching. Restoring, repairing, all types of furniture. Antiques included. FREE ESTIMATES 687-1812 379-3260	<b>Painting &amp; Decorating</b> Est Over a Quarter of a Century <b>ROCCO COVIELLO</b> Painting & Decorating OUR WORK IS FULLY GUARANTEED 277-4376 10 First St., New Providence
<b>Building Contractors</b> B. A. Della Coll Ben BUILDING & GENERAL CONTRACTING Alterations, Repairing, Mason and Stone Work, Custom Homes, Bulldozing, Trenching. All types of excavations 464-9240 BLACK TOP 120 PARK AVE DRIVEWAYS Berkeley Heights	<b>Liquors</b> <b>B.H. LIQUORS</b> (Next To A & P) Berkeley Heights Shopping Center	<b>Paving</b> <b>A. R. YENDRICK CONSTRUCTION</b> Masonry-Paving Better Driveways Guaranteed CR 7-0126
<b>Cleaning Service</b> <b>HARRIS CLEANING SERVICE</b> Home & Office Cleaning, Floor Waxing, Window Cleaning, General Lawn Care Service, Weekly or Monthly. Free Estimates. 377-8687	<b>Doll Hospital</b> <b>THE DOLL HOUSE</b> DOLLS OLD AND NEW CLOTHES AND ACCESSORIES DOLL HOUSE FURNITURE MINIATURES ALL REPAIRS OLD DOLLS PURCHASED Tues., Thurs., Fri. 1 P.M. to 5:30 P.M. Mon. and Sat. 9 A.M. to 5:30 P.M. Closed Wed. 108 Springfield Ave. Summit CR3-8504	<b>Plumbing &amp; Heating</b> <b>ROBERT A BRYDON PLUMBING &amp; HEATING</b> Gas Conversions Furnaces Water Heaters CR 3-4179
<b>General Contractor</b> Large and small jobs. Remodeling, Home Repairs and Alterations. Add more rooms. Finish attics & basements. Enclose porches. Modernize kitchens & bathrooms. Roofing, siding, all types of insulation. Leaders & Gutters. Brick work & masonry. Carpentry repairs. FINANCING ARRANGED THE A-TECH CO. Call Bob 273-2258	<b>Advertising Gets Results</b>	<b>R. A. DILL &amp; SONS PLUMBING SERVICE</b> Radiator-Baseboard Heating Installations SERVING SUMMIT CHATHAM NEW PROVIDENCE BERKELEY HEIGHTS 322 ASHLAND RD., SUMMIT CR 3-8361
<b>Airport Shuttle</b> <b>MESSINGER SERVICE GEDDIS TAXI</b> 277-0335-6 Erie-Lafayette Station, Summit, N.J.	<b>Taxi</b>	

## Heights' Benning, Plainfield Club Pro, Named 'N.J. Golf Professional of Year'

BERKELEY HEIGHTS — Bob Benning of 72 Sherbrooke Dr., professional at the Plainfield Country Club, has been named "Golf Professional of Year" in New Jersey by the state Professional Golfers Association.

The award, for contributions to the game of golf, was made by a special committee of the PGA headed up by pro Joe Dante of Rockaway River C.C.

Dante lauded Benning for his services to the state PGA as a member of the executive committee the past five years and also as head of the PGA Education and Teaching Committee; his outstanding service to Plainfield CC, where he is head pro, and his promotion of the game through speaking engagements and as scoring advisor to ABC-TV during telecasts of major tournaments.

Benning was second in the "Player of the Year" category in 1966.

**Fine Player**  
 Bob is a fine player as attested to by his fourth

place finish in this year's state PGA championship, coming through with a nine-birdie 66 in the final round. Previously, he twice was runner-up for the title and has been in the top five of the State Open three times.

Benning, a 6-3, 190-pound blonde, is now in his third year of the ABC-TV work, won the PGA pro-championship with Pat Schwab of Crestmont in 1965. This year on tour, he led the Bogota Open for three rounds and was fourth in the Panama Open.

The 36-year-old pro is in his sixth year at Plainfield, having been an assistant at Mountain Ridge, Thunderbird CC in Palm Springs, Calif., Oakmont CC in Glendale, Calif., and Wright-Patterson Air Force Base in Dayton, Ohio, his home town.

At the age of 15 he swept three junior championships in the Dayton area, and as captain of the Purdue University golf team won the Big Ten championship.

**All-Marine Champ**  
 While serving in the Marine Corps as a communications officer, he won the All-Marine championship. He

later did graduate business work at Southern California. Benning has given the state PGA much credit with his work the past three years as education chairman. He has conducted clinics for youngsters and veterans hospital patients throughout the state.

He organized the education committee, and the past two seasons conducted business seminars for PGA members, which dealt with golf business and equipment manufacturing.

Joe Dey, formerly executive director of the U.S. Golf Association and now executive head of the national PGA, spoke at his seminar, as did executives of the feuding PGA and the pros during the national pro tour dispute.

### National Honors

"As a result of Benning's work in the areas of business and education," said Dante, "the PGA and golf in general received a considerable boost in the state. He's now eligible for national professional of the year honors."

Bob and his wife Ellen, have two children, Stacy, 6, and Robert Michael, 5.

## The 30-second oven cleaner 7¢

*(It takes just 30 seconds of your time to whisk away the dirt. Costs less than you're now paying.)*

Ladies, get your heads out of the oven. Now you can have an electric range with an oven that cleans itself automatically, for an investment of about 7¢ and 30 seconds of your time per cleaning.

With most models (check the instructions first) you can even put the surface-unit drip pans into the oven. Then, when you turn the switch to "Clean", spills and spatters disappear from the oven, racks and drip pans during the average 1½ hour cleaning cycle. Only a trace of powder remains. You whisk that away in about 30 seconds.

There's no worry about scrubbing the surface units either, because spills disappear from them while you're still cooking. Only electric ranges can give you this "total cleanability".

So throw out the expensive oven cleaners, the cans of stuff, the brushes, the steel wool, and the dirty rags. Buy a new electric range with a self-cleaning oven. You'll find a large selection at the local appliance dealer displaying the familiar Reddy Kilowatt seal. He's open right now.

Jersey Central Power & Light / New Jersey Power & Light  
 Subsidiaries of General Public Utilities Corporation

# REMODELING SALE

BUSINESS AS USUAL  
*Come in!*

## DRASTIC REDUCTIONS OF NURSERY STOCK SEPTEMBER ONLY

# 50% OFF



COMPACT JAPANESE YEW  
TAXUS DENSIFORMIS

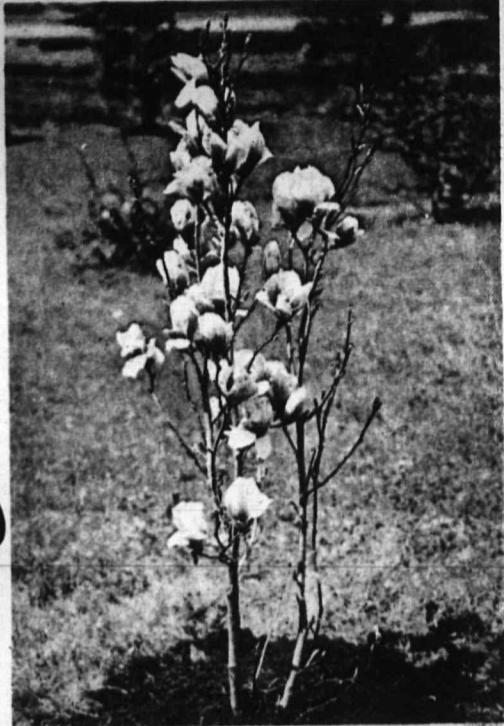

PINK MAGNOLIA  
MAGNOLIA SOULANGEANA



GOLDEN SAWARA FALSE CYPRESS  
RETINISPORA PISIFERA AUREA

- EVERGREENS
- VINES
- FRUIT TREES
- FLOWERING SHRUBS
- SHADE TREES
- HEDGES
- FLOWERING TREES

JUST AT THE RIGHT TIME FOR FALL PLANTING, WE ARE OFFERING ANY ITEM IN THE GROUND AT 50% OFF THE TAGGED PRICE.

WE MUST MAKE ROOM FOR WORKMEN IN ORDER TO PROVIDE BETTER SERVICE WE ARE:

- ENLARGING OUR PARKING AREA
- PROVIDING COVERED SHOPPING SPACE FOR ANNUALS AND PERENNIALS
- INSTALLING MODERN OUTDOOR DISPLAY BINS
- AIR CONDITIONING THE ENTIRE STORE



PURPLE LEAF PLUM  
PRUNUS NEWPORT

### MOST PLANTS PRICED BELOW WHOLESALE REPLACEMENT COST

SOME ITEMS IN LIMITED QUANTITY • SMALL DIGGING CHARGE  
CASH AND CARRY



FORSYTHIA - GOLDEN BELL  
FORSYTHIA INTERMEDIA SPECTABILIS

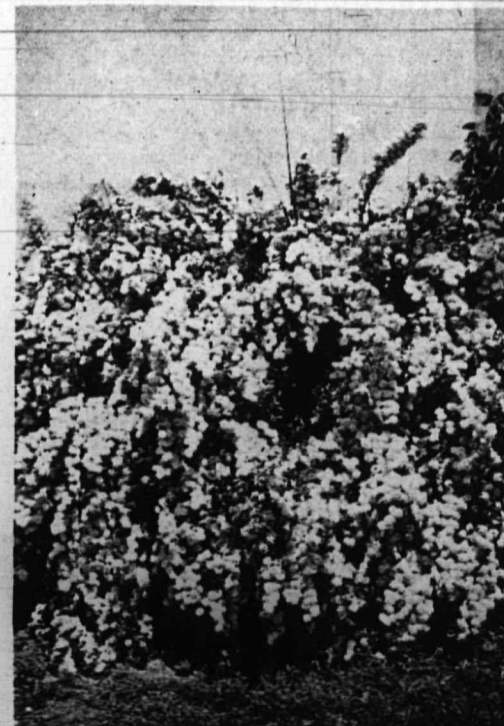

SPIREA VANHOUTTEI

# BRECK'S

YOUR FAVORITE HOME AND GARDEN CENTER

MORRIS TURNPIKE, RT. 24

PHONE 376-1990

SHORT HILLS, N.J.

OPEN MON., WED. & FRI. TIL 9 P.M.  
OTHER DAYS INCLUDING SUNDAYS TIL 6

FALL '69



MINI



MIDI

FASHIONS  
GO  
TO  
GREAT  
LENGTHS



MAXI



**THE GYPSY LOOK** — Another love of the fall season is done by Dorothy Farbo for Mignon in a combination of fabrics. The blouse-y four-ply crepe bodice is melded to a matte jersey print skirt by a wide sash. Available at The Suburban Dress Shop, 319 Millburn Avenue, Millburn.

**ON THE COVER**  
As demonstrated by our trio on the cover, the season's fashionable length is anywhere. From top to bottom, the Mini coat is by Junior Sophisticates; the Midi by Originals and the Maxi by Cuddlecoat.

**THE COAT-DRESS** — A favorite of the new season, the coat-dress is both practical and pretty. This double-breasted style by R & K is of red, black or midny dacron and polyester, sharply contrasted in white and with its own polka dot ascot. At Tepper's, The Short Hills Mall and Plainfield.



BURKE-AMEY  
FALL '69  
FOR  
SARA LEWIS

Printed velvet skirt -- beaded trim -- chiffon top. Ours alone . . . from Burke-Amey.

**Sara Lewis**

Main Street at Millburn Avenue Millburn, N. J.

# A LOOK AT FALL FASHIONS

By Elizabeth Lee Pettig

Fashion's look for Fall '69 is long, lean, pulled down, with the overall feeling one of softness and fluidity. The length is anywhere — mini, midi, maxi, with the designers' contention that a really chic woman must have all three in her wardrobe.

The signature of the season is the yards-long scarf accompanying anything from the most casual pants suit to the most glamorous evening gown.

Coats follow the rule of three. Romantic, ankle-length (and sometimes longer) coats may be belted trench coats, fitted Regency models or luxuriously fur-trimmed styles. Midi lengths adhere mostly to the skinny shape, often with an important belt emphasizing the waist. The full coat, swinging from small shoulders, has its counterpart in the full "little" coat, a shorter version which top pants and jumpsuits. Coat collars, when present, are apt to be small. The yards-long muffler is the almost standard accompaniment.

The season's sweater shape dominates the suit scene, with long cardigan jackets or tops stretched down and belted like pullovers. Skirts are full, pleated, bias-cut or gathered. In pants suits, the long line jacket also prevails and trousers are cut straighter and narrower this season. Jumpsuits are a major fashion.

The long look is often the layered look. Combos include skirts or pants topped by shirts, vests, jackets. Tunics are pulled low over short, flip skirts. Jumpsuits and suspend skirts pair with blouses. Jumpers are for real or just for effect, with full contrasting sleeves. Dresses over pants are a recurring theme. The wrap-and-tie dress silhouette is the secondary shape of the season. Shoulders are small, armholes high. Large, soft shirt collars, surplice necklines and criss-cross sashes above gently moving skirts, define this look.

Evening fashions are for the femme fatale. Nudity gives way to more alluring ideas — deep décolletage, in front, back or both; necklines, ostensibly prim and high, but slashed to the waistline. The sweater look of daytime carries over in fabrics of glittering threads and jewels, stretching to the floor or worn over flaring pants. Gowns are statuesque or soft and flowing and are mostly long. Evening pajamas and jumpsuits are still important.

To balance the long, lean look, hats are neat and head-hugging, reminiscent of the 20's. The soft, close look is done in knits, furs and tweeds, some with tiny, flip-up brims. Hats to complement pants suits are exaggerated fedoras and sombreros with wide brims dipping low over the eyes.

Shoes rise higher this season but will retain the chunky look. For wear with pants there are shoes with high vamps, high heels and platform soles or the new low jodhpur type boots. Sport or dress shoes for daytime have higher heels, straight or flared, but never fragile looking. Chunky shapes appear for evening wear, too, done in all kinds of materials.

Fall fabrics sustain the soft mood. Knits in every form and pattern mold the figure gently. Crepes, matte jersey and silks are naturals for smooth flowing styles. Tweeds are softer in new layered, yarn-like textures. For evening, fabrics are luxurious. Velvets, brocades, rich tapestries abound; as well as metallic chiffons and slipper satins. Art Deco and Klimt patterns flash across the night scene. Fur is a favorite trimming and many of the jewels enhancing evening gowns are real, put on with prongs, not sewn.

The colors of autumn are subtle. Deep, dark tones — spinach, indigo, deep reds and greys abound and there is a great deal of black. Pastels are muted tapestry colors and neutrals are principally platinum gray, mushroom, taupe and mauve.



**It**  
**SPEAKS**  
for itself

Need we say more

One from a collection of fascinating and exciting styles.

**THE Clothes Nest**  
5 VOSE AVE., SOUTH ORANGE  
762-4838-9

Hours: Tuesday thru Friday 10 to 5:30  
Mondays 'til 9 p.m.

Welcome to our new neighbor  
The House of Julian



**SIGNATURE OF THE SEASON** — The long scarf, fashion's current darling, is used by Geoffrey Beene to enhance neutral colored tweed princess dress with deep pleats. Available at Lord & Taylor, Millburn.

**Autumn Outlook . . . CALFSKIN**

Soft, sleek, smoothly polished . . . more important than ever in the fall fashion focus.

*Rhythm Step*

**RAPTURE** . . . captures the new "up front" look. Available in wanted blacks and browns. \$23.00

**NETWORK** . . . Developed in camel calf skin with black stitch and black calf with gray stitching. \$23.00

**RADIANT** . . . Black with gray petals, brown with beige petals and navy with red trim. \$23.00

**HARRISON BROTHERS**

SHORT HILLS OPEN THURS. EVE. 540 BLOOMFIELD AVE MONTCLAIR OPEN FRI. EVE.

A Man's-Eye View

What Am I Doing HERE?

By John Waring

To a reporter accustomed to Township Committee and Board of Education meetings, my assignment at the American Designer fashion shows was a somewhat different nut to crack.

I was at Delmonico's in New York on the last day of the show, sitting in the ballroom with six or seven men, most of them photographers, and some 100 women writers. With me at the table were several fashion editors, all carefully noting "the bloopy softness that manages to make the body underneath look skinnier" of a certain sweater collection.

I took several minutes to observe the models, looking for a sign of life other than motion, searching for a smile, wondering if stiff necks and backs are part of that profession. To my relief one model, as she left the stage, took the last step with a little leap and headed for the dressing room with a very definite and most feminine bounce to her hips.

Relaxed now I watched a male model, adorned in tan slacks and a lavender sweater, saunter across the platform. His outfit was called "Agamemnon." "Achilles" in knickers was next, followed by "Robin Hood" in a red, knitted jogging suit.

The next designer, using the customary voice and inflection, announced he would sing two songs to put the writers in the proper mood. "Love Me with All Your Heart," in English and Italian, and "Till There Was You," only in English, were his selections. A hearty round of applause greeted his recital.

The highpoint of this collection was hidden, elastic waistbands in the dresses for "the American woman who lets herself go around the waist." I wondered if there was any tension in the elastic from the model's waist.

To the melodies of the 1920's, another designer introduced his fall collection which harked back to that period. His introduction told of the "great lengths" he went to "to show how long, long, longer than long his coats were." They were long. The coats hit the ankle, the scarfs reached almost that far and the strings of pearls (all genuine, as he said several times) touched the knee. An interesting outfit in this collection was a red jumpsuit, complete with a buttoned "trap door" in the seat.

Lunch time was now approaching and writers were quietly exiting the ballroom for the dining room. There was one more show before lunch so I stayed. As it turned out I thought this collection was the best of the day. Some of the models even smiled and I felt they enjoyed the clothes. Maybe they were just smiling at the diehards who had not fled.

This collection was by Ceil Chapman and the outfits were identified only by number. They were uncluttered, attractive and at times elegant. Most of her skirts, blouses and dresses were for streetwear, in one or two basic colors. All had belts of varying widths and designs. The belts gave the simple designs the necessary variety and intricacy to keep the outfit interesting.

But that is just my impression about which I must hold reservations. For near the end of the day, the daughter of the fashion editor of a large daily newspaper told me her impression of my own clothes. "Why are you wearing that tie? It doesn't go with your shirt, suit, shoes or socks. It doesn't even clash right."



WEAVING ITS MAGIC — Adele Simpson's charcoal wool coatdress for Fall 1969 takes on added elegance with the woven grey, brown and white graphic plaid stripes. Matching muffer is THE accessory of the season. At The Suburban Dress Shop, 319 Millburn Avenue, Millburn.

TIMES TWO — Dress or sleeveless coat of this double knit wool in black and white could go it alone. Together they are twice as effective. By Gianni Ferri, available at Rose Miller, 507 Millburn Avenue, Short Hills.



TRIPLE THREAT — Betty Carol's black double knit costume in three parts is from the Fall '69 Mam'selle collection. The double-breasted coat with black and white stencilled calf collar tops a long sleeved dress with the same line, worn over matching pants. At Sara Lewis, 53 Main Street, Millburn.

Fall Dresses Use Soft Sell

Dress fashions for fall go soft —soft in line, in color, in fabric.

Two favorite silhouettes are the long, lean torso over a wide and flaring skirt, and the surplice, wrap-and-tie styles. But other favorites recur also — the shirtwaist and the princess coatdress, for example.

Shoulders are small, bodices cling and pleats are everywhere: in short, flippy skirts, or in dresses composed entirely of pleats. With the exception

of fabric sashes on wrap-and-tie silhouettes, belts are never confining.

Sleeves, for the most part, are long, either full or skin tight to the wrist. Necklines may be turtles or mock turtles, cowls or the V-necks of a tennis sweater. The ubiquitous scarf of the season accompanies many dresses.

Fabrics for daytime are soft and deep and there is a great deal of use of more than one fabric in a costume. Colors are subtle and dark or are dusty tones of lighter shades.

The little black dress comes into its own again, but updated, by intricate seaming or trimming, into something more than the old standby.

ARGYLE ARRIVES Argyle is the plaid pattern most frequently seen in fall fashions, in either bright or muted earth tones.

BRANELL

Fit and fringe and fur are the signatures of the August de Lorenze fall collection for Branell.

Designed with the sensible admission that not every one has the figure of a model, the dresses and costumes tend to have slimming features—a front panel or a fly-front over low front and back pleats.

Stoles, most often fringed, are flirtatious accompaniments to the costumes or dresses. Fringe is a favorite, too, for evening, as in the white crepe long-sleeved dress with fringe from above the knee to the floor, or the all-fringe tunic over slim crepe pants.

Fur for the hem and boa of a tweed suit, mink collar and cuffs on a princess coat or ranch mink for the neck and front borders of a brocade coat with matching dress are examples of the lavish use of furs in the collection. Ultra glamorous for evening is the full length brown velvet wrap coat with mink collar, lapels and borders, worn over a white chiffon gown with jewel encrusted bodice.

At Altman's, Bloomingdale's, Doop's, Feller, Lord & Taylor, Suburban Dress Shop, Saks, Vogue Gowns.

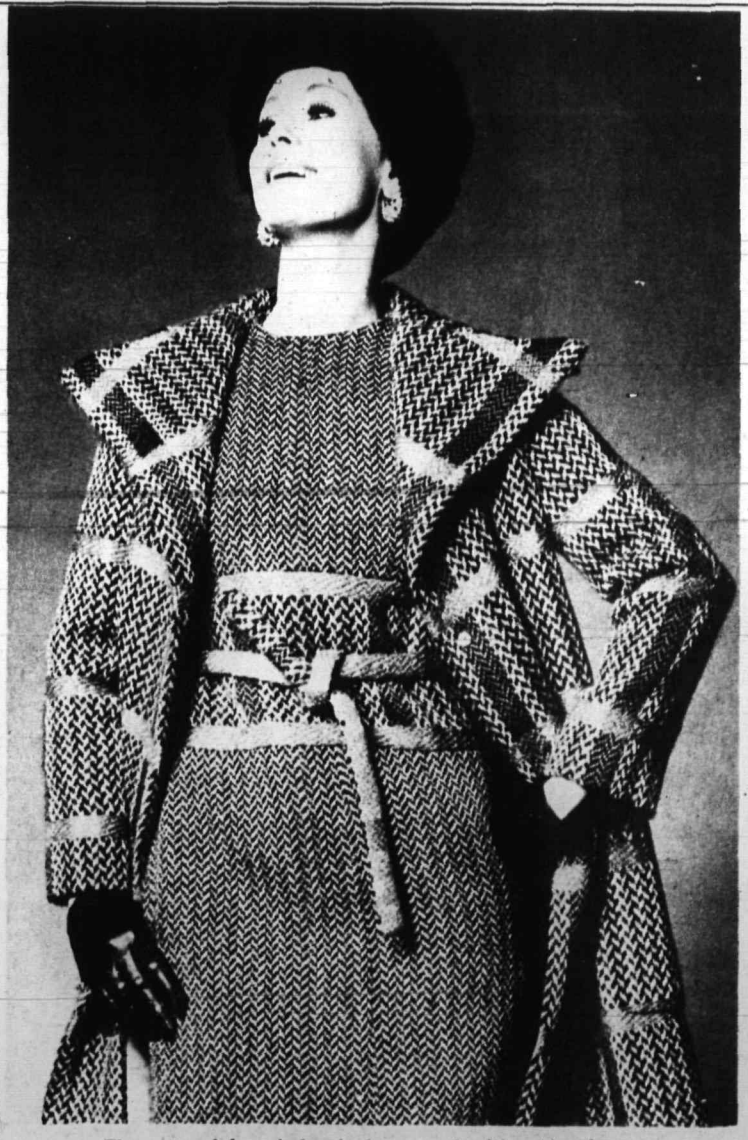

The coat and dress, in herringbone wool, with gold and rust contrast strips, is the constant achievement of Roxane for Samuel Winston, for Fall 1969.

Enjoy a glass of champagne with us, when you visit our NEW enlarged shop.

ELSIE SOMMER south orange 11 SCOTLAND ROAD

ZOLOTAS IS A GREEK NAME FOR BEAUTIFUL THINGS.

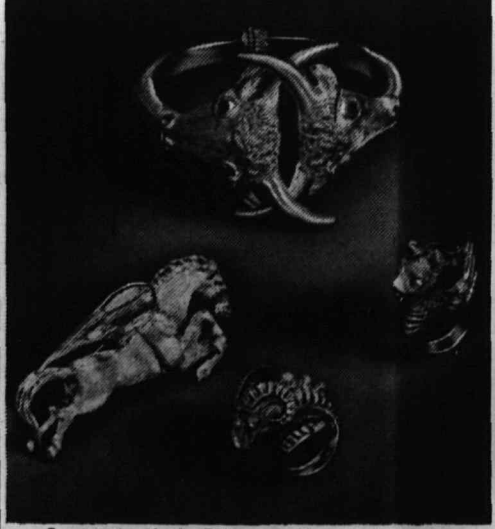

Exquisite jewelry by Zolotas sparkles with the brilliance of the Aegean. Each hand-crafted in 18 K gold and genuine stones by the finest Greek craftsmen. Clockwise from the top: Minotaur bracelet with ruby eyes, \$515. Demon ring with star sapphire, diamonds and rubies, \$282. Aries ring with ruby eyes, enamel, diamond and turquoise, \$181. Pegasus pin with ruby eyes, \$278.

S. Marsh & Sons FINE JEWELERS & SILVERSMITHS SINCE 1908 Millburn, New Jersey, 265 Millburn Avenue. Newark, New Jersey, 189 Market Street.

The Mall at Short Hills, New York Fifth Ave. at 41st/48th/54th St.

Indoors or out, wear a red/gold/navy tunic. Arnel® triacelate. 8 to 14, 16.00 With straight navy pants of Ban-Lon® nylon. 8 to 16, 16.00



Why not wear the tunic as a dress?

Peck & Peck's at home with the gypsy look. For a certain kind of woman.



**De La RENTA**  
La Belle Epoque is the inspiration for Oscar de la Renta's new collection. Fabrics are lush and intricately patterned, folded and molded.

A swirling cape tops long, clinging jumpsuit and tweed shorts under a short skirt have a cardigan ankle length coat as a component. A two-piece dress is shown with a huge, dramatic shawl.

Drama is the word for the fashions, achieved in one instance in a simple, short, black crepe dress, slashed to the waistline in front; in another black satin with a double founced border, equally decollete.

**TRAVILLA**  
Travilla captures the nude mood in cocktail and evening gowns, via rich fabrics and intricate cut. A bare backed midriff dress joined at the front by a beaded border bow, is fashioned of cut velvet polka dots on chiffon. Belted waistlines are often slashed to a deep decollete and bra tops of beaded ribbons are paired with chiffon skirts.

The trench coat silhouette appears often, in a coat, a white wool jumpsuit or a white crepe dinner gown with jeweled buttons.

Favorite colors of the designer for daytime are cognac and moss in a mosaic mix wool fabric; white and copper toned wools; reds, gold and white and black and white. For evening new pastel greys are dramatized by diamonds. In metallic brocades there are white, black, red and ruby.

**HAROLD LEVINE**  
Softly feminine dresses, often pleated or tucked, intricately seamed to define the figure, mark the Don Breiting collection for Harold Levine. The season's signature, the scarf, is another Breiting favorite, attached at the neckline, but falling free or softly tied.

Crepes and silks are used for daytime as well as evening fashions, in various tones of red, browns and lots of black.

The shirtdress for evening is done in a black and silver metallic soufflé or a coup de velour on gold jacquard chiffon. Satins and velvets are part of the glamour scene and fur is used a great deal. One long burgundy velvet is bordered in mink and another gown, of printed metallic velvet, has a grey fox hem. Pants for evening are of lush materials, often have tunic tops.



**EASTERN INFLUENCE** - Exotic look of Asia is translated into a one-piece paisley chalis, trimmed in black jet braid. At Jalm & Co., 221 Millburn Avenue, Millburn.



**WHIMSICAL PIN** - An iridescent 14K gold dragonfly blazing with matched genuine opals and with garnet eyes. Just the thing to set off that "little suit." At the Jeweler's Shop, 350 Millburn Avenue, Millburn.



**FROM THE AEGEAN ISLANDS** - Matching bracelet and ring, created by Zolotas, have fierce rams' heads sculpted in 18K gold over vivid sections of emerald green, sea-scape blue and soft amber enamel. At S. Marsh & Sons, Millburn and Newark.

**FASHIONABLE FULLNESS** - Belled sleeves and flowing skirt of this shimmering red and gold paisley organza gown from Mollie Parnis' fall collection, define the luxurious feeling of the season. Gold teardrops and braid decorate the cuffs and the newly important belt. At Vogue Gowns, 231 Millburn Avenue, Millburn.



**TWO IN ONE** - Platinum, ruby and diamond ring can lead a double life: the 18 karat jacket is removable. At Wiss Jewelers, The Mall, Short Hills, East Orange, Montclair, Newark and Paramus.



**CHECK THE APPEAL OF OUR COAT COSTUME**

Checks pay off with double good looks. A dashing dress in tiny checks. Has a closely fitted top that's turtlenecked...a skirt that flares for gentle flattery. The newsy coat belts in with a bash. Echoes the tiny check then expands into a big overplaid. In brown wool, rayon, silk. 8-16. 75.00. Misses Dresses, Tepper's Third Floor, Plainfield and Short Hills Mall.

*Tepper's*

**the shoe on the rise**

High strutting Joyce dares to be different—to go two steps beyond. Take note of the heftier heels, full toes, high riding sidelines and dashing ornamentation. Just the right amount of weight and shape with the proper pants proportion. All part of her jet age personality.

**joyce** California

● Black  
● Brown  
● Navy

SUPURBA \$19.99

● Black  
Calf

TWISTY \$19.99

**FUTTER'S SHOES**

333 Millburn Ave., Millburn Open Thursday Evenings



**THE SHAPE OF FALL** — The Norfolk jacket, one of the season's best fashions, is belted and buttoned in brown leather and edged with welt seaming. The two piece suit by Kimberly is available at Brooks of Summit, 410 Springfield Avenue.

**KIMBERLY**  
The Kimberly collection for fall '69 re-discovers the "dress". A welcome note after years of shifts and shells, the dresses are in a variety of shapes. They may be full-sleeved and flared; fitted with a wide midriff and shapely skirt; princess-style; girlish jumper; a long sweater line over a pleated skirt; the softly wrapped surplice of the brisk little pant-dress. These and more.

Pants suits have one thing in common. They drop straight from the hips, slim and tailored. Jackets may be safaris,

low-neck tennis sweaters or cut like a full sleeved shirt.

Costumes may be composed of two or three pieces, or may be coat and dress combinations. Low belts and low flared shirts are seen throughout the collection.

Browns and greens set the scene for autumn but there are other bright touches of color, persimmon, glowing reds, apricots and curries. Bloomingdale's, Brooks, Bonwit Teller, Doop's, Hahne, Lord & Taylor, Morris's, Panache, Elsie Sommer, Saks, Tepper.



**THE LONG AND SHORT OF IT** — In shades of lilac, green and blue, sharpened with black, Davidow fashions a suit with the new longer jacket and short skirt. Available at B. Altman & Co., The Short Hills Mall.

**DAVIDOW**  
Davidow fashions for Fall '69 project a younger, brighter image than in former seasons. Always immaculately tailored of beautiful fabrics, the styles now have the added plus of livelier colors and more youthful lines.

Wool dresses are topped with easy moving coats, some fitted high and belted, others swinging gracefully. One costume with a grey wool jersey coat dress has a coat of grey, red and white Italian wool plaid.

Another, a black and white plaid coat is companion to a wide belted black wool dress.

Suit jackets go to all lengths, from short cropped, to long, riding-jacket. Skirts have soft folds or pleats and there are a number of pants suits. Several of these have long jackets and easy pants slightly belled.

Fur trims a number of coats, most with their own matching skirts or companion dresses.

At Altman, Doop's, Hahne, Lord & Taylor, Morris's Suburban dress shop.

When  
we like a shoe,

*we go all out*



**We do it in lizard.** Black, brown, taupe, or plum, 36.00

**We do it in suede.** Black, green, grey, brown, or wine, 32.00

**We do it in calf, patent leather, and silk.**

Brown calf; black patent leather or silk, 32.00

The reason? Each way we've done our Polizzio shoe suits another segment of your wardrobe—another aspect of your life.

Lord & Taylor, Millburn—open Monday through Saturday  
9:30 to 5:30 and Thursday nights until 9:00

**GEOFFREY BEENE**  
Turning back the clock to the beginning of this century, Geoffrey Beene finds inspiration for his collection from that time up through the period following the First World War.

Raglan sleeves in both coats and dresses are one of the signs of the times as are exaggerated dispatch pockets and oblique clos-

ings. Cardigan coats and jackets are shown over both pants and dresses.

A new restaurant length in cocktail and dinner gowns reflects the year 1918 and femininity as defined in velvets and satins, lames and brocades, reigns for evening fashions.

At Altman, Bloomingdale's, Bonwit Teller, Doop's, Lord & Taylor, Suburban Dress Shop, Elsie Sommer, Saks, Vogue Gowns.

there's still nothing else like an Original coat



from **MORRIS'S**

MILLBURN: Millburn Ave. at Essex St. Open Even. Mon. & Thurs. to 9  
Our Only Store

*Naturalizer*  
irresistible fashion with a touch of reptile



A shapely shoe with a lustrous finish that glows softly. Topped by a bold buckle that's trimmed with a touch of reptile print. All in Corfam\* for easy care.

**\$19.00**  
Black, Brown.

**SUMMIT SHOE SHOP**  
414 Springfield Ave. Summit 273-2688



**THE GREAT WAY TO FALL** - Francesca for Damon bands a dress of wool knit with copper and black stripes. From the Fall '69 collection, made in Italy. Available at Gertrude's, 131 South Orange Avenue, South Orange.

**ADELE SIMPSON**  
With today's inveterate traveler in mind, Adele Simpson designs a series of fashions with their own "little overcoats." One vicuna-colored camel's hair coat and skirt has its own foulard shirt. Another grey jersey overcoat pairs with a jumpsuit and satin shirt. Grey is a favorite for the city shirtdress and costume. Dark wool dresses flaunt vivid scarves, pale ones have softly colored scarves. Plaids and tweeds make other daytime city fashions, often with elongated bodices and flip, pleated skirts. Tweed suits have longer jackets and fast moving skirts. Glamorous evening fashions begin with party pants; long of line, and may be a jumpsuit or a shirt-tunic done in shimmering fabrics. A series of gowns are black transparencies, with long

bodies, low flares and jewel embroidery touches.

At Altman, Bloomingdale's, Bonwit Teller, Sara Lewis, Lord & Taylor, Suburban Dress Shop, Saks.

**MAM'SELLE**  
Betty Carol's collection for Mam'selle is based on the premise that the fabric dictates the design. Soft knits and silks adapt to clinging lines; wools and tweeds are tailored into pants costumes or dress and coat costumes. The range of costumes include the dress and jacket, the dress and coat with cuffed pants or the jumpsuit with its coordinated coverup. Dresses are either high-waisted or low with a deeply pleated or flared skirt. Tunic dresses leave the choice—skirt or pants—to the wearer.

At Feller, Hahne, Sara Lewis, Lord & Taylor, Morris's, Saks.

**A Suit To Suit Every Taste**

The term "suit" covers a variety of fashions this fall. The "classic" suit, the skirt and jacket, newly softened, shares the scene with a number of other versions.

The suit skirt, always mobile, pairs with a long



**DECEPTIVE DESIGN** - Dress with double knit wool bodice and navy, beige and white skirt looks like two pieces but is really one. Topper is a matching jacket making perfect costume for first fall days. From Abe Schrader at Cashmere Boutique, The Mall, Short Hills.

sweater jacket, the blouse on top, the blazer or the swinging, cape style jacket. The sleeveless jacket goes with a long-sleeved, high collared dress, to make another "suit."

The layered look of the season may mean pants with a dress; pants with a tunic, and/or blouse and over all, a coat or longer jacket. Skirt and blouse are apt to be one piece, rather than two, with the matching coat or jacket completing the suit look.

Pantsuits have trim, straight and narrow trousers of assorted lengths—from the ankle, to midi to short. Knickers, leggings and britches are other pants styles.

Jumpsuits, fashioned of soft fabrics and worn under long coats, are the newest of fall's ensembles.

**Maternity MODES**  
EVERYTHING FOR THE EXPECTANT MOTHER

We Have **THE MOST COMPLETE LINE OF MATERNITY CLOTHES IN ALL SUBURBAN ESSEX**

SIZES from 5 to 46.

Our Stunning Match Mates **\$8.98**

Also a Complete Line of Undergarments  
• 605 CENTRAL AVE. EAST ORANGE •

Open Thursday Evenings  
ORange 5-6121

*Snake in the Storm*  
Kind of shelter from the rain you'll want even when there isn't a chance of showers. It has—good looks, good lines, a back that flares out beneath a half-belt of glossy plastic patent. By Count Romi in a snake-y grey cotton print, 6 to 16, \$90.



**ROSE MILLER**  
507 MILLBURN AVE., SHORT HILLS  
Between the Chanticleer and Saks (Opposite Side)  
Bank Americard

get set for fall!

- Pants, Pants, Pants
- Pant Suits
- Pant Sets
- Sweaters
- Long Vests
- Furry Pretenders
- Fun Furs
- Maxis
- Minis
- Knits
- Scarves
- Jewelry

**PANTS PLACE**  
PLUS  
MILLBURN - 241 Millburn Ave.



**SARMI**  
Sarmi's talent for creating the completely feminine, elegant and luxurious fashion is demonstrated once again in his fall collection. Concentration on late afternoon and evening dresses, he uses a great deal of black in addition to his favorite pale shades. Silhouettes are varied, from the shape with full sleeves, and full skirt to the narrow-sleeved, bias cut chiffons that cling closely. Sometimes necklines are slashed or scooped deep. Others have the covered-up look, with throats draped in long, narrow fringed scarfs. Luxurious fabrics are used in this "Story Book Doll" collection. Chantilly lace forms an overskirt for a black velvet gown. Laces in other gowns or evening pajamas are hand-painted and re-embroidered in gold. Chiffons, brilliant in color, are perfect foils for jewels. A green crushed velour coat is companion to a green, jeweled gown. Lavishly embroidered "sweater" tops of chiffon or lace have huge skirts of taffeta. A long, black, velvet dress has a black lame coat.

At Doop's, Sara Lewis, Lord & Taylor, Panache, Suburban Dress Shop, Vogue Gowns.

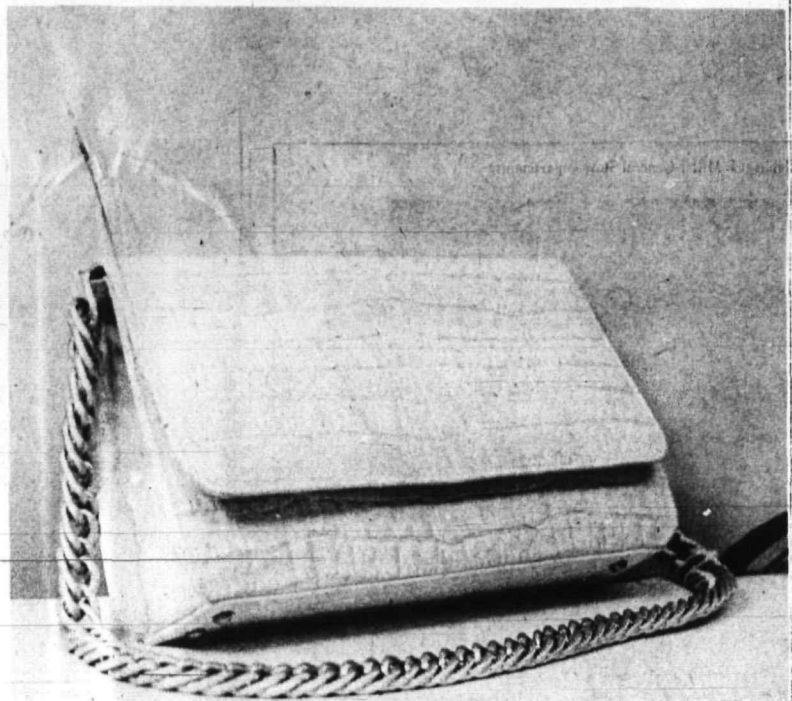

**FASHION'S BAG** - Just right for fall, Savage leather, in all colors, all styles, may be seen at Carrie Slavin, 50 South Orange Avenue, South Orange.

*the Jalm scene...*

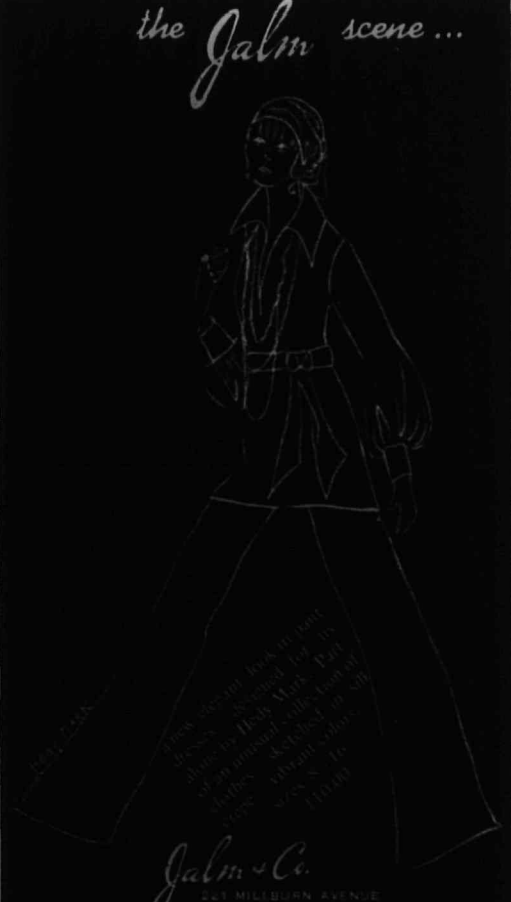

**Jalm**  
131 South Orange Ave. • 763-6650 • South Orange

**gertrude's**  
South Orange



**THAT CERTAIN LOOK**

All covered up shirtdress plus pants. All scallop trimmed. All re-embroidered cotton lace. All cinched with a wide-wide moire belt.

**gertrude's**  
Charges Invited • Expert Alterations  
Dresses • Gowns • Coats • Suits  
Sizes 5-15, 8-20, 12½-28½  
Mon. thru Sat. 9:30 A.M. to 6 P.M.  
131 South Orange Ave. • 763-6650 • South Orange

### Designer Quotes

**DON SIMONELLI:** "The idea this year is to look as natural and casual as possible and to expend a lot of effort to look that way."

**MOLLIE PARNIS:** "Out of the earlier confused search for individual self-expression and change has come the abiding understanding that fashion is the woman's slave, not the other way around."

**ELINOR SIMMONS:** "Women have forgotten that bit about trying to look like the fellows. It's time to go back to beautiful clothes in the fullest sense of the term."

**DAVID KIDD:** "There is no more fashion philosophy. Now the thing is fashion psychology. The trends of today merely reflect the relationship of the individual woman to

the garment she wears... Clothing has reached new levels of freedom of expression and must be designed to fit the needs of daily living

**HELEN LAZAR of KIMBERLY:** "I love what's happening to skirts. They are all shapes and widths--and that means BECOMING!"

**DONALD BROOKS:** "It makes sense to have a long winter coat, and the swashbuckling look of the

Regency dandies or stage-coach drivers are amusing and to me a new resource for contemporary clothes. Always, of course, whatever I put underneath is very, very short."

**MARILYN LEWIS (for CARDINALI):** "... travel is perhaps the most potent force in fashion today. It profoundly affects the shapes, the weight and the compact, intelligent interrelation of clothes."

#### TIFFEAU

Jacques Tiffeau's undisputed way with suits is demonstrated once again in his collection for fall. In smart tweeds, in bright, hot colors, in combinations such as grey and camel, he fashions suits with longer jackets to the top of the hip like lumber jackets, and short, swinging skirts. One new jacket has a muffler collar and barrel cuffed sleeves. Mix match suits have striped jackets and plaid skirts and are worn with wrapped stoles.

Jumpsuits star in the collection—in the tweed with its own leather sleeveless jacket, or rust colored wool boasting a 7/8 coat lined in brown mole. For the traveler, Tiffeau designs a short pantdress of

jersey, collarless, with long sleeves and a buckskin saddle belt. Another "moon-suit" is a two-piece black jersey, with deep V plunge neckline, a silver fox hood and silver fox trimmed short pants.

A series of paisley dresses and others of soft wools and jersey complete the daytime fashions.

For evening, the outstanding styles are of black crepe inspired by the designer bathing suit line which he created for Catalina. One long dress has a tiny bathing suit top with criss-cross straps. Another teams a black stretch bra with side wrapped pants and a black and gold flecked cape.

At Altman, Bloomingdale's Bonwit Teller, Doop's, Feller, Panache, Saks.

**A FAVORITE OF THE SEASON — THE SHIRTDRESS** — Shannon Rodgers for Jerry Silverman interprets the fashion in luxurious weighty crepe accented with a jeweled belt and buttons. At *Hahne & Company, Montclair, Newark, Westfield.*



**BLITHE SPIRITED PLEATS** — Goswami light "Prince of Wales" plaid wool from England has the zingiest skirt of the season — four low pleats springing from the hips. Bert Geiger fashions it in cinnamon and navy, adds the lift of a cinnamon silk bow. Available at Doop's, The Short Hills Mall and East Orange.



**THE 'GO-EVERYWHERE' DRESS** — David Crystal designs a beige turtle-neck, long-sleeved dress with a leather belt that weaves in and out of the waistline, and adds his signature — the crocodile emblem. At *Tepper's, The Short Hills Mall and Plainfield.*

#### MALCOLM STARR

"Starr Shine" aptly describes the Elinor Simmons collection for Malcolm Starr. The gowns and costumes glisten and shimmer, gleam with jewelery. Fabrics are satins, lames, chiffons and brocades.

Short costumes, understated in line, are fashioned of luxury materials. One short dinner dress of satin brocade has its own coat. A group of white wools a la Grecque are embroidered with deep gold borders.

The designer stresses the attraction of illusion

rather than nudity. Sheer jersey and chiffon are used for finely draped evening gowns, many with sweeping skirts. One fire red chiffon evening shirt is jeweled at the rolled collar and cuffs.

A long sleeved white wool Empire dress is bordered in white, gold and rhinestone embroidery. Still another has silver bugle beaded fringe shimmering on a white brocade column.

At Altman, Bloomingdale's, Bonwit Teller, Doop's, Feller, Hahne, Sara Lewis, Lord & Taylor, Panache, Suburban Dress Shop, Elsie Sommer, Saks, Vogue Gowns.

Clothes designed by Catherine Capriotti available at I. Miller General Store departments.



can you live up to I. Miller shoes?

Salon/The Mall at Short Hills, N.J.



#### THE "IN MOTION" SKIRT MAKES YOU LOOK ALL THE LEGGIER

This is the skirt to have in wonderful plaids and great classic new colors. Your long tunics look all the lengthier. Come, discover this exciting idea in our wide collection. 8 - 16.

- Shirts and tops, main level, Short Hills
- Left: wool and nylon; black and white plaid. 20.00
- Right: wool flannel; grey, red, black, brown or navy. 20.00
- The tunics: black cotton velveteen. 28.00
- The scarf shirts: white/acetate and nylon crepe. 15.00



**THE SOFT TOUCH** — The fluid feeling of fall clothes extends to jeans, of all things. Here they are satin-stitched and paired with a satin pull-over body shirt. From Lynn Stuart's Pantsville Collection for Mr. Pants. Available later this month at Pants Place, 241 Millburn Avenue, Millburn.

**HARVEY BERIN**

Karen Stark's fall collection for Harvey Berin makes its statement with quiet good taste. Colors include many browns, ambers, greys, rich greens and a glowing Madeira red. Lines are crisp, but skirts are easy and moving and necklines often end in

softly rolled funnel collars. Costumes, always a favorite of the designer, put emphasis this season on jackets rather than coats. In varying lengths, they go over dresses, skirts or pants. For evening, opulence begins with French borcades, "Angel Touch" crepes and velvets. Jeweled

bodices, necklines and cuffs add the final touches of elegance. Many evening gowns are cover-ups as are pants costumes with tunic tops, but there are others with slashed or deeply scooped necklines.

At Altman, Bloomingdale's, Bonwit Teller, Doop's, Hahne, Lord & Taylor, Suburban Dress Shop, Saks, Vogue Gowns.



The Belted Stroller in Blackglama Great Lakes Mink

**J.M. Holstein**  
FURS  
FOUNDED 1897  
THE MALL at Short Hills  
SHORT HILLS, N. J. 07078

PHONE (201) 376-4541

FREE PICK UP AND DELIVERY

**NARDUCCI**

It's the year of the scarf for Narducci. The many versions include the toe-to-toe scarf in wool plaid or silk crepe-de-chine and fringed with silk. Large triangles of self fabric, also silk fringed, are companions to dresses and pajamas and a gigantic silk red paisley shawl, silk fringed, is shown over several fashions.

"Italian tartan", a handsome red and green wool plaid is used for a group of sportswear. Another favorite is worsted gingham check combined with black satin. Art Deco appears in a chiffon-weight wool jersey with a red, black and white abstract houndstooth design.

The silhouette is clinging with pleating shown throughout the collection in dresses, skirts and sleeves. Long jersey pulls emphasis the body and soft blouses define the gentle approach to shaping.

At Altman, Brooks, Hahne, Lord & Taylor, Elsie Sommer, Saks, Tepper's

**LARRY ALDRICH**

The colors of fall are muted in Marie McCarthy's collection for Larry Aldrich. In fabrics that are rich and varied she favors plum, putty, spinach, grey and black.

Plum and putty combine in one costume and in another a spinach green double breasted coat pairs with a short red dress.

The coat dress, the long jacket over a multi-pleated skirt, the dress belted either high or low, are components of the collection.

For evening the designer translates basically simple styles into glamorous fashion through the use of lush fabrics and jewels. A fly-front gold lame coat dress with low pockets and a Peter Pan collar embroidered with jewels. Another, a chemise, completely covered with silvery bugle beads, has border accents at neck, wrist and hem. A black velvet jumpsuit, for hostess or party-goer, makes its statement of glamour with diamond buttons.

At Altman, Bloomingdale's, Bonwit Teller, Doop's, Lord & Taylor, Panache, Suburban Dress Shop, Elsie Sommer, Saks, Vogue Gowns.

**THE HAT LINE**

Hats for fall follow the feminine line, complementing the fluid, softer fashions of the season.

The Pants Hat—from small caps to wide swinging brims, these styles catch the mood of every pants outfit, and are no longer limited to mannish fedoras.

The Close-to-the-Head Hat — inspired by the thirties, these caps and pill boxes are worn well down on the head and are fashioned of everything from jersey to silk to wool to fur.

The New Swingers — the swinging movement of all fashion is translated into the brim that sweeps upward and off the face; many of these hats have

their own swinging scarves and boas.

Escalator Clause — "The longer the skirt, the higher the hat" means the introduction of some higher crowned felts and furs to balance the line of pants and new midi-length coats.

The Palette — Many shades of beige to brown, deep greens, blues and bright red vie for attention with the versatile wine tones.

The Furs — From status mink through the fun furs every kind of fur is represented, done in the new shapes of the season.

Night Caps — befurred, befeathered, bejeweled, these hats for cocktail and evening affairs are guaranteed for attention-getters.



**THE ELEGANT PANTS DRESS** — Gayle Kirkpatrick created this melange of multi-colored quilted patchwork on velveteen for one of the most glamorous costumes of the season. At Jelof's, 120 Essex Street, Millburn.



**FALL EXCITEMENT** — For the season's gay evenings, Chester Weinberg designs the transparent chiffon jumpsuit worked with metallic threads. Fringed scarf makes the after dark long-torso point with its low sling over the hips. Model's couture coiffure match is by Helene Curtis. Available at Elsie Sommer, 11 Scotland Road, South Orange.

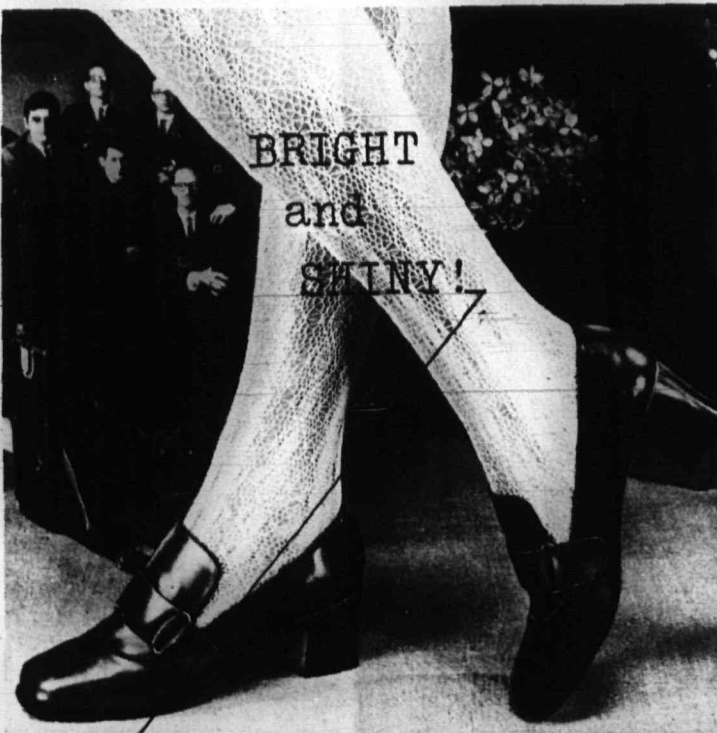

BRIGHT and SHINY!

It's a dash-around you with a bright and shiny look in our wonderful SANDLER OF BOSTON Italian look you first saw in GLAMOUR. Up-front is where the action is. The strap's the thing on a swept-back vamp. With a higher, profile heel in back, and antiqued leather all around. Smart girl for only 20.00

**Nee Dell's**  
summit

Open Thursdays 'til 9 p.m. -- 273-2042

**Panache**

239 Millburn Avenue, Millburn, N.J. Open Daily 9:30 to 5:30



White and Black Melton Coat by

**JAEGER**

## Coats-A Happy Combination Of Good Looks and Warmth

Freezing, this winter, will not be mandatory since fashion's decree of three lengths extends to coats. For the sufferer-from-the-cold, ankle length coats are indicated. For the reasonably normal type woman who still doesn't appreciate wintry breezes, the midi should be just right. And for the really rugged (and young) the mini is still in style.

The shaped coat is small on top, semi-fitted

through the body and flaring toward the hem. The dirndle coat, still small at the top, has rounded skirt and belted waist.

The swinger is a harbinger of shape to come, with fullness below snug shoulders. The short, full coat goes over pantsuits and jumpsuits.

Capes and cape collars and the elongated sweater shapes are themes throughout the coat collections. Belts appear more and

more, from skinny strips of leather through all sizes and materials to the wide self-fabric obis, wrapped high. Fur is used extensively, for collars, cuffs, borders and in smaller pieces, for decorative accents.

The long, long scarf is seen as an accompaniment to many coats. It may be of the coat fabric or of silk, and is designed to be flung dramatically over one shoulder, tied in a big Windsor knot or wrapped around the waist.



**MAXI COAT WITH A MAXIMUM IMPACT** - Coachman coat from the Jaeger 1969 collections of coral red double knit ottoman wool with a deep walking pleat in the back. Gleaming buttons add the golden touch. At Panache, 239 Millburn Avenue, Millburn.



**FASHION LEADER - VICTOR JORIS** for Cuddlecoat leads the anti-establishment rebellion with long coats that dip dramatically from about eight inches above the ground to pavement sweeping levels. This one is in white melton. Available at Morris's, 253 Millburn Avenue, Millburn.

MR. CONSTANTINE IS HERE TO HELP YOU CHOOSE YOUR WIG

Come meet this charming stylist and get his professional assistance and ideas. He'll be with us today, Thursday, September 11, until 9 P.M. Friday, September 12 and Saturday, September 13, 9:30 to 5:30. The easy care modacrylic fiber stretch wig shown, 25.00. Millinery, main level.



**B Altman & Co**

B. ALTMAN & CO., THE MALL AT SHORT HILLS

**RICHARD BLAUNER'S BOUTIQUE**

"History is Made at Night" is the title for the George Samen collection for Richard Blauner's Boutique.

The fashions are designed for evening but are fashions with a difference, showing primarily jumpsuits, pants dresses, pajamas and an occasional gown.

A jumpsuit is done in black knit with a detachable black and white brocade skirt. Black and white faille make a party pantdress with dropped waistline and hidden pants. Another pantdress is of black and white "Art Deco" brocade. Contrasting patterns and fabrics make newsworthy separates and a sleeveless reefer coat is designed to be worn over pajamas, jumpsuits or gowns.

**PAT SANDLER**

Pat Sandler's daytime fashions are contemporary, easy and wearable. Jerseys, gabardines and worsteds are used in dresses and costumes with crisp color contrasts. Black and white are favorite combinations and black and white tweeds are used for coats and costumes.

For dresses, one "basic" silhouette features a high collar, long sleeves and a gathered waist. Variations include the tunic over pants.

Glitter touches enhance the fashions for evening. Dresses and pants costumes are done in sheer sari fabrics, laces, satins, brocades and chiffons. Velvet is used for evening pants costume, often with jewel trim. One white gown has a spaghetti skirt and blouse and a jeweled girdle.

At Altman's, Bloomingdale's, Bonwit Teller, Doop's, Feller, Hahne, Elsie Sommer, Saks, Vogue Gowns.



**PRIDE OF THE CLAN** - Authentic tartan plaid makes some of the boldest, richest fashions for fall. The boy coat is from the "Country Clothes" Collection at Miss Larkey, Blue Star Shopping Center, Watchung.

**Doop's**

The Mall, Short Hills Central Ave., at Harrison St. East Orange



**SWAGGER AND SUAVENESS...** in our fabulous costume of bisquit tweed and russian lynx; panel cape with the best looking dress beneath.

From Our Designer Collection.

featured in Town and Country, September

**FIND OF THE WEEK**

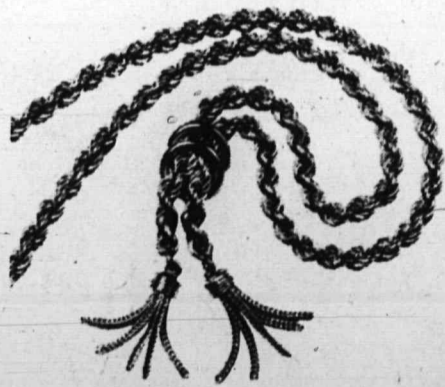

Fourteen karat gold rope to tie yourself up in elegance. Our gleaming chain threads through a pair of loops and into a fringe of tassels. Another find from our delicious world. \$59.50.

**Wiss**

JEWELERS SINCE 1848

The Mall at Short Hills

Phone 376-8171

665 Broad Street, Newark • 28 Church Street, Montclair  
584 Central Ave., East Orange • The Fashion Center, Paramus

Montclair  
Newark  
Westfield  
**Hahne & Company**



our imported tweeds by Jack Clarke of Dublin

**CHESTER WEINBERG**  
 "Sweater-soft" is Chester Weinberg's definition of his fashions for fall. Emphasis on the figure is achieved through artful detail, often by the use of different textures together.  
 Pants appear throughout the collection, usually as a jumpsuit beneath a companion coat. Jumpsuits for evening are done in sheer fabrics, often printed and shot with metallic threads.  
 Weinberg's theme of "earth and its elements" is shown in the selection of fabrics, jerseys, ribbed knits, soft wools and challis. Earth tones are bronzed rust, sand colored neutrals and dark green. Printed velvets for evening are printed like "harlequinades"; black on black, white or a color appears in wool, velvet and satins. Other evening colors reflect the tones of semi-precious stones.  
 At Altman, Bloomingdale's, Bonwit Teller, Doop's Sara Lewis, Lord & Taylor, Suburban Dress Shop, Elsie Sommer, Saks, Vogue Gowns.



**EXTRA DIVIDEND**—The coat of this pantsuit is long enough to look great on its own. Added bonus is matching A-line skirt. Pants are straight leg and ride neatly on hipline. Of 100% herringbone wool in red/beige combination, it is available at Peck & Peck, The Mall, Short Hills.

**TRIGERE**  
 Pauline Trigere makes news with her coats for the coming season. Of tweed, in novel mixtures of colors, they are matched to different dresses, for different occasions. They may top slim little wool dresses, lace or brocades gowns. One "Coachman" plaid may pair with a satin gown or may go over black pants.  
 Highlights of the collection include typical Trigere touches—tailored ruffles, petal hemlines, intricate bias cuts and transparent bodices in cocktail fashions. Lace is newly used with brocades and a new doublefaced satin in the collection is midnight blue on one side and black on the other.  
 At Doop's, Lord & Taylor, Saks, Vogue Gowns.



**SIMPLY STATED**—From Agnona, of Italy, the black double-face coat in single-breasted style, wears an air of quiet authority. At Eleganza, 227 Millburn Avenue, Millburn.



**"CHERBOURG"**—Misty Harbor's very contemporary cavalry twill coat boasts two-by-two buttons, top notched collar and cuffs. Weather proof and luxuriously lined, too. Available at Muir's, Summit and East Orange.

**MIGNON**  
 Dorothy Farbo's great interest is in designing clothes that are soft and beautiful. In her collection for Mignon waistlines are marked by design, by belts or gently insinuated. Skirts are often cartridge pleated.  
 The designer does a French peasant dress with a velvet bodice; the gypsy look, repeated in vivid prints on velvet, orlon and jersey and a brilliant red crepe de chine, pleated, tucked and tiered. Art Deco dresses are done in blended brocades with circles of color on color.  
 Evening fashions go all out for glamour. Sexy see-through chiffons or a black velvet with deep slit neck and side panels of nylon net embroidered with velvet circles are two examples. Mink trims short formal costumes and ball gown costumes in satin or metallic brocades are enhanced with jewels.  
 At Doop's Suburban Dress Shop, Elsie Sommer, Saks, Vogue Gowns.

virtuosos  
with hair

phillip roberts

389 1/2 millburn avenue  
millburn, new jersey  
467 0591 467 0590

phillip roberts

**Vogue GOWNS**



Geoffrey Beene Does it Again... for example... white and black jacquard fleece shaped high with gigantic "dispatch" pockets.



Black Cross Mink Coat  
tailored with optional belt  
and flap pockets.

Sol Braunstain  
Furs  
233 MILLBURN AVENUE  
MILLBURN, NEW JERSEY  
SOUTH ORANGE 3-5440

1 South Middle Neck Road  
Great Neck, Long Island, N.Y.  
(Area 516) 487-4050

237 Millburn Avenue  
Millburn, New Jersey  
(Area 201) DR 6-1234

PREMIERES HIS NEW SHOWROOM IN GREAT NECK  
(JOINING MILLBURN, NEW JERSEY WITH LONG ISLAND)  
IN TIME FOR HIS FALL COLLECTION OF  
DRAMA IN FOOTWEAR

**SYLVIA OF FIORENTINA**  
mixes Black or Brown Calf  
with varied trims,  
50.00.

OPEN THURSDAY EVENINGS TILL 9



**WAITING IN STYLE** — Silk and worsted cocktail ensemble for the mother-to-be, has jeweled detail at the collar and cuffs. Available at The Stork Club, 55 Main Street, Millburn.

**MODELIA**

Don Simonelli's collection for Modelia brings with and imagination to the pants suit picture. He tops wide-legged pants with a slim bright tunic under a knee length jacket. Or tops the pants with a long sweater coat with mock turtle collar. A favorite is the pea jacket which goes from thigh-high, to knee, to ankle length.

Maxi coats pair up with a dress, with shorts and top, or pants. Wide belts

are a signature of the collection as is a new shaping. In this, four deep inverted pleats start high and swing out wide at the hemline.

Leather and fur are used extensively in both long and short coats. A red coat is bordered in sable-dyed opossum. Another costume has a sleeveless tunic worn over fur chaps of natural raccoon.

At Altman, Bloomingdale's, Brooks, Bonwit Teller, Doop's, Hahne, Panache, Saks, Vogue Gowns.

**FUN WITH FUR**  
In addition to collars, cuffs, tuxedo fronts and hemline borders touches of fur appear unexpectedly as closings, scarves, pockets and other adornments.

**UNDERWORLD NEWS**  
Soft geometric prints appear in bras, panties, slips.

notes on the back of a press week program  
... the year of the stole, or as it is sometimes called, "the balanced scarf" — yards and yards of material often fringed. Practically speaking how do you do anything but stand and look statuesque? remember Isadora.  
... retreat from nudity? sexiest clothes are not the see-throughs, they're the covered-up-but-slashed-to-the-waist fashion.  
... hidden elasticized waistbands of one designer shows that somebody cares — and should ... after all, if we hadn't had to wear shifts for so long, our waistlines wouldn't have expanded like this.  
... bravo for the boot-top length coat, nicely proportioned, not extreme and sensibly warm.  
... best thing to do with some of the "packables" is pack them away in a closet.  
... ropes and ropes of pearls, often held in place by belts, probably as a safety measure. swinging free they could be a lethal weapon.  
... success of the calf-length suit depends on beautiful cut, perfect fit ... otherwise the effect is pure dowdy ... models in some of these, need only a sign "Give Women the Vote" to complete the picture.  
... black is back, in force, from the ubiquitous "little black" to the all-black wrap-up costume with hood, that looks like nothing so much as a black widow spider.



**WELCOME...  
FALL 1969**

Our collection of American Designer clothes is perhaps the largest in the state. From the tailored sports dress to the formal evening gown, from the simple tweed coat to the most Originala, from the casual Damon knit to the sophisticated Cisa, all here, now, for your Fall and Winter wardrobe.

**BEN REIG**

Suits in the Ben Reig collection are trimly tailored, pretty and feminine. Companions to the blazer-type jackets, seldom belted, are either skirts or pants. Several have both, making a four-part costume. Skirts fall from the hipbone rather than the waist, achieve fullness through inverted pleats or A-line shaping.

Jewel-tone tissue wools and crepes appear in dresses with intricate seaming details, godets and set-in midriff belts. Knife pleats at each side of the skirt are often used to create movement without bulk. Jacket costumes are composed of softly tailored dresses with longer blazer jackets.

Gala gowns accentuate the feminine, with deep plunging necklines, full skirts and clinging fabrics. One flame satin gown has its own brocade coat colored in mink.  
At Doop's, Lord & Taylor, Vogue Gowns.

**NAT KAPLAN**

The dress or costume, simply styled, but with a quietly dressy touch that makes it right for many occasions, is a specialty of Nat Kaplan this season.

Plaid coats top dresses that take on a festive air when the coat is shed.

For after dark, black velvet combined with gold is a favorite, whether in a dinner dress or dinner pants. Lightweight wools for after dark are shown in glowing colors. One long yellow wool gown with a fringed stole has a jeweled belt. Another of bright red is a dress and jacket costume.

Kaplan's featured fabric this season, shown in cocktail dresses, dinner gowns and a long dress with full length matching coat, is a tapestry brocade, a combination of pink, green and gold on white. Bonwit Teller, Doop's, Lord & Taylor, Suburban Dress Shop, Elsie Sommer, Saks, Vogue Gowns.



our Fitting department. . . . .

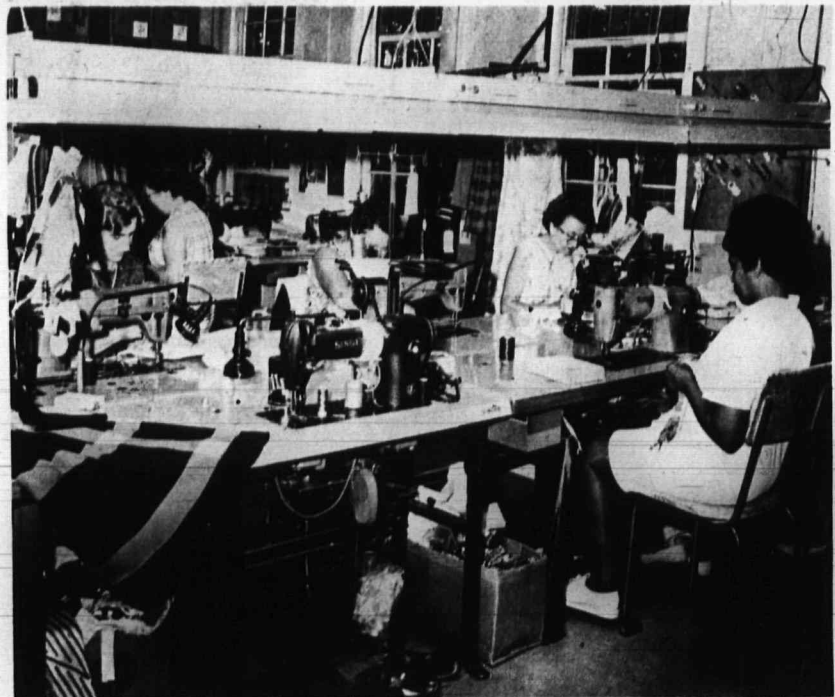

our Alteration department. . . . .  
the finest custom alterations available at no additional charge



**LET HERMAN GOLD**

add some fun to your life with this Saga White & Dawn Pastel Mink Coat . . . to take you everywhere . . . We also feature a wide variety of colors in mink paws, swakara lambs and other fun furs. Expert remodeling and repairs.

In our sportswear department we have a fabulous selection of Pant Suits, Slack Ensembles, and a very diversified group of Knitwear, Treviras, and Polyesters.

**HERMAN GOLD**



our Finishing and Examining department. . . . .

**THE SUBURBAN Shop**

319 Millburn Ave. Millburn, N. J.

358 Millburn Ave. Hours: 9:30 a.m. to 6 p.m. Millburn, N.J. Thurs., 'til 9 p.m.



**WONDERFUL WAY TO WINTERIZE** — Billows of fluffy Norwegian fox provide a fashionable new look as well as insurance against cold weather. At Sol Braunstein Furs, 233 Millburn Avenue, Millburn.



**WOLF BAIT, RUSSIAN STYLE** — Natural wolf coat is belted and pocketed in sleek leather complete with newest mantrapping calf length matching spots and leather-visored fur hood. At Flemington Furs.



**IS IT OR ISN'T IT?** — Soft and fluffy, the deep pile of this coat could be chinchilla. Instead it's Russel Taylor's fake, made to look and feel as luxurious as the real thing. At Country Manikin, South Orange, Summit and Bay Head.

**JERRY SILVERMAN**  
Shannon Rodgers' little wool dresses and travel-wise jerseys appear this season in soft pastels or vibrant clear colors.  
In addition to these and to the coat and jacket costumes which are Jerry Silverman signatures, there is stress in the collection on the "special occasion" dress.  
Youthful and easy, these gowns are done in delicate laces, crepes, satins, brocades and metallics. Many are jacket costumes. Long, elegant gowns range from the understated covered up crepe dinner dress to a glamorous navy and silver brocade.

At Altman, Bloomingdale's, Bonwit Teller, Doope's, Hahnre, Lord & Taylor, Morris's Parache, Suburban Dress Shop, Saks, Vogue Gowns.



**Give her a watch that tells time colorfully...**

A new Tissot color dial watch. Now she can enjoy the excitement of color in these distinctive new Tissot strap watches. Brilliant dials of burgundy red, midnight blue and forest green are accented with gold-colored hour markers. And beneath each colorful dial is the Tissot watch movement... factory tested for 7 full days to assure timekeeping dependability. See our complete collection of Tissot color dial watches today.

Choose from 250 different Tissot models for men and women from \$39.95 to \$200.

**The Jeweler's Shop**  
Your Professional Jeweler

CARTE BLANCHE BANK AMERICARD UNICARD  
350 MILLBURN AVE. Next to CINEMA MILLBURN 376-1866



Rings of rosettes in luminous silk and worsted wool decidedly elegant for your important occasion, in ruby red, turquoise, mint and sherbet. Size 8-16

**CASHMERE BOUTIQUE**

THE MALL AT SHORT HILLS  
SHORT HILLS, N.J.  
379-6020  
9:30-5:30  
Mon. thru Sat.  
Thurs. 9:30-9:00 p.m.

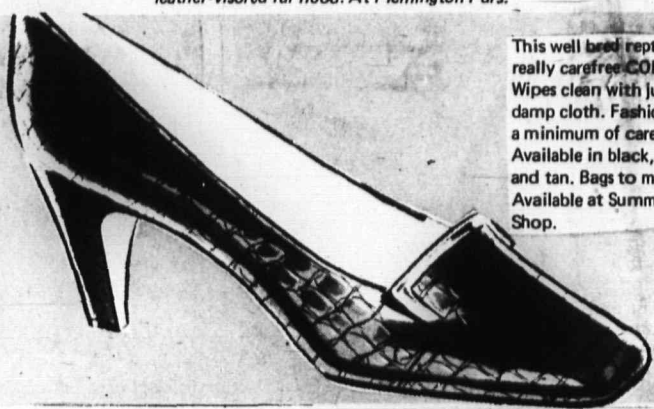

This well bred reptile is really carefree. **CORFAM** Wipes clean with just a damp cloth. Fashion with a minimum of care. Available in black, brown and tan. Bags to match. Available at Summit Shoe Shop.

**Amalfi**

**AMALFI... FROM FIRENZE, CON AMORE** The softest, supplest leathers you've ever touched -- literally caress your foot. The shapings of Amalfi do nothing but flatter you. It's true what they say about romance, Italian style -- you can feel it down to your shoes.



**NIDATA**  
Black "Makeshine"  
Whiskey "Makeshine"  
\$28.00



**DIECINA**  
Brown with Beige  
Black with Gray  
\$25.00



**RIGHE**  
Black Calf  
Meerschum Calf  
\$28.00

**Roberts**  
FINE FOOTWEAR

71 SOUTH ORANGE AVE., SOUTH ORANGE  
SO 3-3375

MONDAY EVENINGS 7-9

**Jelof's**

120 Essex Street, Millburn, N. J.



**STEPHANIE**

Combining city looks and sporty comfort is this two piece ensemble. Featuring a skirt of thick and thin corduroy and topped by a bodice of soft crepe. A matching vest completes the outfit. Size 6-16. In rust/gold, brown/beige. \$95.



**FUR SUIT** — Blackglama from Great Lake Mink is used to fashion a stunning (and warm) costume for winter. At J. M. Holstein Furs, The Mall, Short Hills.

**B.H. WRAGGE**  
Crisp and smartly detailed, the Wragge collection for fall has its signature architectural feeling. Dimensional textures include wide wale corduroy, ribbed knits, printed velvets and wools. Plaid coats team with solid color dresses; a cable knit jumpsuit has a long, long scarf and another achieves the jumper look with a tweed top and schoolboy shirt and striped necktie.

Wragge's innovation this season is Stiches, a collection of knits, in dresses or jumpsuits in lively colors. At Bonwit Teller, Doop's, Feller, Lord & Taylor.

**MARQUISE**  
Two silhouette themes highlight the David Kidd collection for fall. The elongated look, either belted or wrapped, and the loose, flowing fashions that are small at the top and flare to dramatic fullness.

In costumes armholes are small and high whatever the length of the jacket. There are jumpers worn with long sleeved silk or satin blouses. Skirts are always moving and many costumes are topped with precious furs.

Trouser suits claim variety according to their

components. While the pants are always slender and tailored, the tops may be long jackets, blouson, belted or wrapped; or capes worn muffled with scarves and completed with tuck-in hoods. Fur trims and fur linings are used often.

The "special occasion" collection highlights velvets in all lengths. Floor length wool coats cover glittering evening pajamas and a reversible white mink short coat is the companion for rose glitter lace pajamas.

At Altman, Bonwit Teller, Panache, Suburban Dress Shop, Elsie Sommer, Saks, Vogue Gowns.



**GREAT DANE** — A lustrous silk seal coat, fashioned in the trench coat manner, is from Denmark. It is black coffee color, trimmed in matching leather. Available at Bloomingdale's, The Mall, Short Hills.

**SAMUEL WINSTON**

Whether with its companion coat or jacket, the dress assumes importance in the Roxanne collection for Samuel Winston. Softly shaped, with a high or low waistline, the dress never is cinched at the waist. Sometimes a wide fabric inset defines the waistline and often there is the signature touch, a large

decorative motif in ormulu, used as a buckle. Soft lines distinguish the coats and jackets and they are often collarless. Necklines are designed for jewelry, much of it created by the designer herself.

Metallic brocades, printed chiffons and beaded silks are some of the lush fabrics used for

evening fashions. Metal brocade evening coats are shown over matching jump suits. Jewel touches enhance the organzas or silk failles of the collection's ball gowns and there are velvets and broadtail velvet used for gowns and evening suits.

At Doop's, Sara Lewis, Lord & Taylor, Suburban Dress Shop, Elsie Sommer, Saks, Vogue Gowns.



**GREAT PRETENDERS** — Wild jungle beasts... cheetah and leopard, make mini and full-length coats, sizes 5 to 16, at Allerton, Millburn and Menlo Park.



**mod  
mad  
&  
marvelous**



**flemington's  
exciting  
"fun  
furs"**

A far cry from the cat's meow, Flemington's 1970 fun furs are really out of sight! Wild, wonderful, way-out furs... definitely your thing... designs, colors, combinations, and patterns that are like dynamite... in fox, rabbit, muskrat, raccoon... even groovy skunk, squirrel, monkey and yak. Fun furs from Flemington give you a cool, cool look with a warm, warm feeling. Come to Flemington and see the largest selection of exciting "fun furs"... anywhere! They're a blast!

Specially Priced From \$110 to \$1,500.

**flemington fur company**

No. 8 Spring St., Flemington, New Jersey  
One of the world's largest specialists in fine furs.  
Open Sunday and Everyday to 6 p.m., Wednesday & Friday Evenings to 10 p.m.

**BROOKS  
OF SUMMIT**

Important in our fine collection of sportswear is the Dalton original... designed to compliment the most discriminate... custom fashioned with hand detailing to assure you perfect fit. Illustrated are two color coordinates of cashmere sweaters at \$35.50 and \$37.00, luxurious lined woolen pant at \$33.50 and lined skirt at \$32.50.

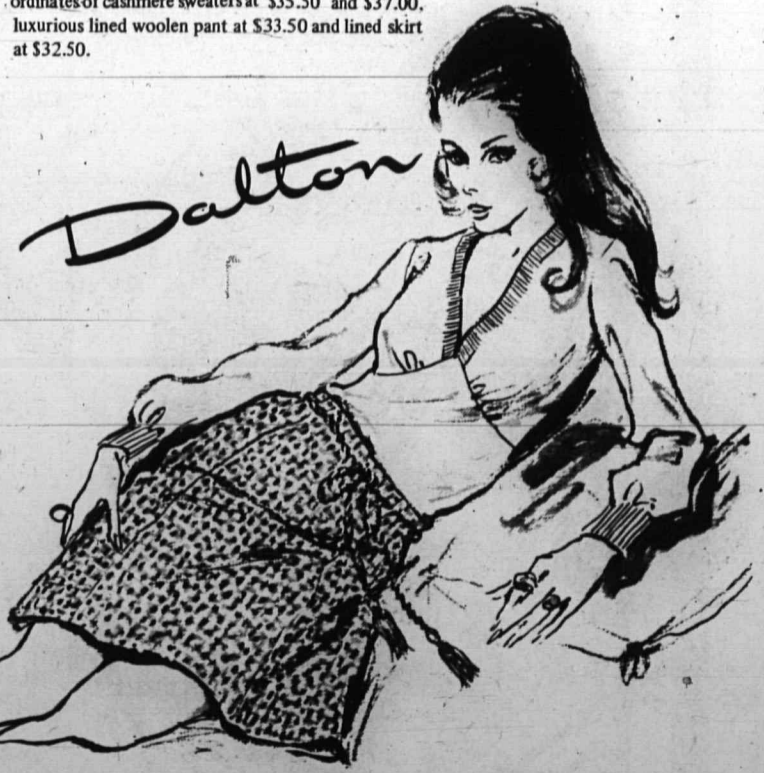

**BROOKS OF SUMMIT** is one of New Jersey's foremost shops for suburban women & children



**SIMULATED SNAKESKIN** — Smart brass buckle and brass trim enhance the companion pumps and matching bag. In autumn brown or black, at Harrison Brothers, The Mall, Short Hills and Montclair.

## The Many Moods of Fall Are Reflected in Footwear

**PANTS SHOES**  
Important in a season when pants a major part of the fashion story. Lines are high and tongues rise above the rest of the shoe, are often curled over, fringed, buckled or chained.

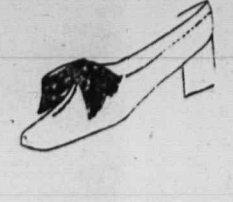
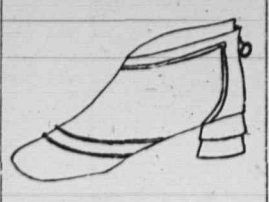
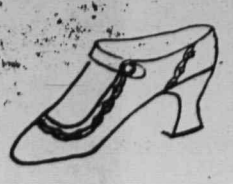

**STRAPS**  
Any number can play in straps for the season's shoes. Instep straps, in multiples, are fastened with little round pearl buttons on the side.

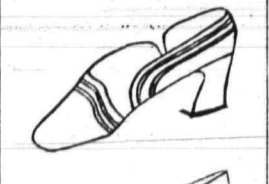
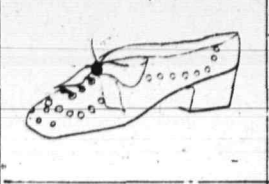
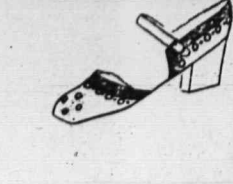

**EVENING**  
Nighttime shoes are beautiful and extravagant. Be-ribboned and be-jeweled, they are fashioned of everything from kid to velvet and satin.

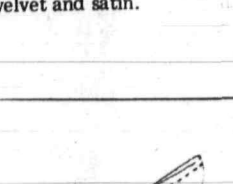
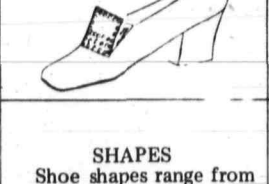

**SHAPES**  
Shoe shapes range from ankle-high to sliver-low. Lines swoop from high-cut back to low front, or vice-versa. Most dramatic is the high, high tongue and high, high heel.

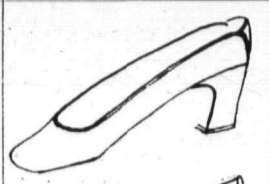
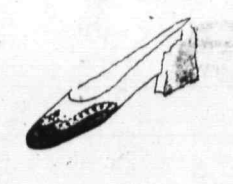
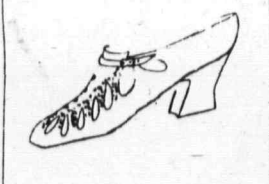
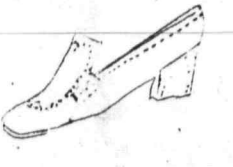

**HEELS**  
Heels go up and down, along with skirt lengths. Wafer slices, wedges, architectural shapes and stacked heels are all shown. Two-and-a-half inches for afternoon or evening shoe heels is the newest trend.

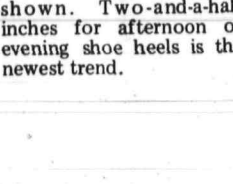
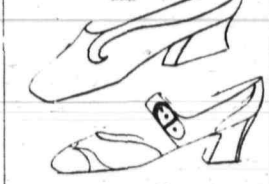

**MR MORT**  
Mort Stan Herman sees the action starting at the hipline. Snugly fitted to that line, skirts take on motion from there down, usually in accordion pleating.  
The long torso line appears in dresses and jackets with the sweater shape much in evidence. Ropes of pearls, flying

chiffon scarfs and emphasis on the cuffs of tight sleeves, add up to nineteen hundred and twenty something.  
Black is a favorite and silver shimmers and shines for evening. Newest colors for the designer are soft and powdery pastels.  
At Altman, Bloomingdale's, Bonwit Teller, Doop's, Feller, Lord & Taylor, Saks.



**SEW 'N SEW** — Sandler of Boston fashions the shoe that stands up front-and-center, with starchy swirls fore and blocky, higher heel-af. At Futter's Shoes, 333 Millburn Avenue, Millburn.



**THE REGAL "ELIZABETH"** — The new molded look high fronted shoe creates a fresh new silhouette, especially great with pants. In genuine alligator and other leathers, on a chic mid-high heel, the shoes are by David Evins. Available at Mr. Jay, 237 Millburn Avenue, Millburn.

### Fashion Handbags

Our entire line of new fashion fall bags, in all colors and all new style leathers, is now on display.

COMPLETE NEW LINE OF FRENCH ALLIGATOR BAGS AND ALL TYPES OF FUR BAGS.

**CARRIE SLAVIN**  
HANDBAGS

52 SOUTH ORANGE AVE. (2nd Floor) SOUTH ORANGE  
So 2-6924

**MAURICE RENTNER**  
Bill Blass finds a sensible and attractive length for coats in his collection for Maurice Rentner. The boot-skimming, 15/16's length toppers of tweed have big collars and cuffs of fur. Coats come in other lengths, too, ankle length or short and are fashioned of brisk tweeds, often double-breasted and with back belts. Many have companion dresses. The nautical cut collar is a favorite and big scarfs are accessories to most costumes. One camel colored coat with an "X" closing is shown with a checkerboard dress.  
Art Deco comes on strong in the evening collection. Transparent chiffons and laces are multicolored, shot with gold or silver. Brocades are equally dazzling and fur trim is used often. One broadtail velvet has double sable hems. Another pants suit of black cut velvet has a fur bordered jacket with fur cuffs for the pants.  
At Altman, Doop's, Lord & Taylor, Elsie Sommer, Saks, Vogue Gowns.

**THE BOOKBINDER** — Florsheim's entries in the fall footwear race, is the handsome new pump in gray, wine or black. Available at Robert's Shoes, 71 South Orange Avenue, South Orange.

**TEXTURING STOCKINGS**  
Texture for stockings is ribbed, geometric, open.

Internationally Famous  
Designer and Couturier Clothes  
Yours at Modest Prices

## Bon Marché

Magnificent gowns, lounge wear for not-so-quiet evenings at home, suits and coats with fashion finesse, and a host of the catchiest "in" clothing (the most exclusive labels), current in fashion magazines, all at prices far less than those advertised. Celebrities and society women save thousands of dollars on their wardrobes at our fabulous stores.

### Au Bon Marché

"BARGAIN STORE FOR MILLIONAIRES"

Finest Designer and Couturier  
Samples and "closeouts" at ridiculous prices!

25 Valley Street South Orange  
(1 Block from So. Orange Ave.)  
Municipal Parking Lot in rear of building.

Complete Service  
for the Bride  
and members of the Wedding

Formal Gowns and Wraps

Gowns for the Graduate  
Debutante  
and the "Prom"

an individual selection will not be duplicated by us in the same school or cotillion.

## Lillian O'Grady

20 Woodland Ave.  
Summit, N. J.

Daily 9 to 5:30  
Tuesday and Thursday 'til 9

277-1604

**Eric**

**Wagman**  
STUDIO OF PHOTOGRAPHY

17 Vose Avenue • South Orange • 763-4869

For the top fashions in footwear

Shop at

## FLORA MART

"The finest in women's footwear"

Black patent vamp, grey or tan upper

Black, Brown or Blue Kid

Black Calf and Luggage Brown

Black Patent & Matte Calf

Stores at

119 Central Ave. Westfield  
Open Mon. till 9  
Charge with Unicare Bank Americard

615 Central Ave. E. Orange  
Tues. & Thurs. till 9  
Charge CCP, Unicare Bank Americard

2 Valley St. S. Orange  
Open Mon. till 9  
Charge with Bank Americard

the greatest savings anywhere

Tomorrow's Styles at Yesterdays' Prices

### New Skirts Find Favor With Fashion-wise Teens

In a close competition, skirts win over pants as favorites with the teenage set this fall. Pants are still with-it, but skirts, jumpers and suspender skirts are newest for the young and wise.

**SKIRT SHAPES:**  
 Pleated—front, aft, all-around.  
 Flared.  
 Dirndls.  
 Side wraps  
 Kilts.  
 The soft, slim and slithery.

**COMPANION PIECES:**  
 The blouse, with skinny tops and full sleeves.

The sleeveless V-neck sweater, to go over the blouse.

The body shirt, more detailed and more feminine.

**JACKETS**—cowgirl, safari, cape, blouson, double-breasted or flared.

Top favorite in the dress category is the sweater-dress, the elongated knit, sometimes ribbed and cabled, colorfully trimmed and detailed. The coat-dress, for dressier dressing, is another hit.



**FOR THE TALL TEEN**—Especially designed for the gal who needs young tall fashions is this new costume. Slacks are red and blue plaid; the coat, navy, double breasted and buttoned and buckled in brass; the sweater, a short sleeved turtle-neck in assorted color. At Martin Berens, 356 Millburn Avenue, Millburn.



**KNOWLEDGEABLEKNITS**—The with-it gal knows that double knits are the greatest. Here, the long torso, flip skirt dress is very much of the moment. At Young Sophisticates, 361 Springfield Avenue, Summit.

**Muir's**  
 Summit  
 East Orange



**LOOK, TWICE . . . IT'S A FORUM ORIGINAL**  
 Designed with a simple directness. Dacron wool knit—for the Junior who wants a smart basic "standby" dress. Colors: Grey with white collar a waist line trim. Sizes 5 to 15. **46.00**

**Muir's**  
 Summit  
 East Orange



**PLAYTEX GOLDEN GIRDLE**  
 . . . discover how you can look 5 pounds thinner in a Golden Playtex® Girdle—regular or long leg panty. (Both available in pull-on or zipper styles.) These are the girdles you've seen on TV—that support your tummy like firm, young muscles . . . make you look 5 pounds thinner instantly. The soft cloth lining gives you cool comfort, too. And, the new Long Leg Panty girdle slims your thighs as never before.

Pull-on styles			
Girdle	Reg. \$10.95	NOW \$8.95	
Long Leg Panty	Reg. \$11.95	NOW \$9.95	
Zipper styles			
Girdle	Reg. \$12.95	NOW \$10.95	
Long Leg Panty	Reg. \$13.95	NOW \$11.95	

Sizes XS, S, M, L.  
 (Extra large sizes \$1.00 more)

**LOOK FOR THE GIRDLE IN THE TALL TUBE**  
 Don't delay—take advantage of big savings on famous Playtex Golden Girdles before this offer expires.



**A CARNABY KNIT THREE PIECE SUIT**  
 Be ready for Autumn in an imported knit suit of 100% wool. In taupe/white or Navy/white. Sizes: 10 to 18. **55.00**

BEECHWOOD SHOP 2nd Floor

Summit 273-5600 East Orange 672-1313  
 Both Stores Open Thursdays 'Til 9



**OUTDOOR GIRL**—Handsome Donegal tweed suit in tones of grey is by John Meyer. The long-line jacket is fully interlined. At The Clothes Horse, 313 Millburn Avenue, Millburn and Madison.

### Tall Girl Fashions

"Fashions look great on Tall Girls!" All designers agree. However until now, no one has made fashions to fit the tall girl. Clothes . . . Yes. Fashions . . . No. An outfit for a tall girl is more than a question of hemline length. The waistline and pockets must be in the right place. Long sleeves must equal long arms. Height should never be confused with age. Un-

til now most tall clothes have been geared for matrons. Since tall girls come in all ages, styles must be appropriate. Sizes too, since there are tall juniors as well as tall misses.

Martin Berens Tall or Long Waisted Fashions of California is an altogether new concept. It is not "one flight up" or a dingy small corner with limited selections. It is a beautiful store exclusively devoted to fashions for tall girls. It can offer a tall girl everything - lingerie, slacks, coats, dresses, sweaters, skirts, shoes - everything except a tall man!

On a recent trip to California, Mrs. Gertrude Certner, 6'1", checked the

classified phone directory hoping to find a tall girl shop offering something different. Of the two stores she found, one had the usual "uniform" clothes to be found everywhere. The other, Martin Berens, offered something new and exciting. For the first time, here were tall girl clothes that were "The Height of Fashion."

A call to Mr. Berens to compliment him on his achievement led to a mutual decision that it was time to bring these California Tall Fashions to the East. Mrs. Certner and her partner, Mrs. Helen Schmidt are now offering these styles at 356 Millburn Ave., Millburn.

**Muir's**  
 Summit  
 East Orange



**FARAH BOYS' SLACKS WITH FARAPRESS**  
 By far the best buy in boys' traditional slacks, perfect for dress-up or casual wear. In Farah, you get unbeatable good looks from a wide selection of colorful fabrics that "Never Need ironing." Sizes 6-8. Plain colors or Plaids. 6.00 to 9.00



**BOYS' ALL WOOL BLAZERS**  
 Includes double breasted 6-button model - - and single breasted. Navy. Sizes 8 to 18. **14.99**

Both Stores Open Thursdays 'Til 9  
 Summit Phone 273-5600 East Orange 672-1313

### Baby Coming?

maternity fashions  
 by  
 stork club



complete selection of nationally-advertised brand names as well as Stork Club "exclusives".



55 Main Street  
 (near Millburn Avenue)  
 Millburn  
 379-6606  
 10 AM - 5 PM (Thursdays 'til 9)

BABY BOUTIQUE CHILDREN'S FASHIONS

### Teen Shoe-In

The shoe show for fall has enough stars to please the most particular teenager. Styles are fresh and appealing, full of the dash that is so attractive to the girls.

The mini-monster—high fronted slip-ons in numerous leathers, have extension soles and beefy mid-heels. Great with pants and sportswear.

Boots—the perennial teen favorite are in lengths from ankle to knee-hith,

the newest the jodhpur type.

Pumps—now with a softer feeling and pretty touches such as bows, appliques, buckles and gold hardware.

"Pretty girl" footwear, delicately bared or elegantly covered. Leather strapping sandals have jeweled bars and buckles, flowers or appliques.

New higher heels compete with the low broad ones for popularity and toelines are wide and rounded.



LUSH, PLUSH AND DENSE — Crompton-Richmond's new cotton velveteen is used by Tom Nasarre of Junior Sophisticates for a haberdashery suit with long jacket and belted skirt. At Au Bon Marche, 25 Valley Street, South Orange.

### MR. PANTS

With 13 years of experience designing pants and sportswear for Mr. Pants, Lynn Stuart qualifies as an expert in the field.

This season's version of pants, either cuffed or uncuffed, is a style that is narrower and straighter, or with slight flares. Waistlines rise higher and pocket detailing is important.

Menswear wool checks and plaids and solid flannels are a hallmark of the collection. Color favorites this season are deep ruby, bottle green and golden yellow.

In the Geo collection a group of tailored wool double knit pants team with vests and blazer jackets. Flannel stitched and satin stitched jeans are worn with contrasting shirts and sashes enhance the trim Pantsville junior pant collection.

In the Mister Skirt line, the skirts are easy, pleated, wrapped or buttoned. Coats and jackets range from blazer to maxi length in the LGS collection.

The collection for evening stars satin, chiffon, metallic knits and panne velvets. Wrap tunics are sashed over flowing pants and long border-print satin shirts or skinny fitted metallic knit tops are worn over coordinate pants.

At Altman, Bloomingdale's, Brooks, Feller, Hahne, Lord & Taylor, Saks.



SIMPLY BEAUTIFUL — Quiet good taste is apparent in this wedding gown of silk-faced satin by Galina. The jewel neckline and long bishop sleeves are enhanced with pearl-beaded Alencon lace. A-line skirt has an attached court train. Available at Lillian O'Grady, 20 Woodland Avenue, Summit.



BRILLIANT KNIT — This exciting flame red knit coat ensemble with fly front and mandarin collar was designed by Gino Paoli. Available at Herman Gold's, 358 Millburn Avenue, Millburn.

### ANNE KLEIN

Crisp tailoring, vivid colors and a spirit of youth marks Anne Klein's collection for fall.

Highlights are the jacket lengths, the pants, the full coats. Elongated jackets are fitted, often show only two or three inches of skirt below. Blazers, a perennial favorite with the designer, are more shaped and longer than ever.

Pants are narrow and straight, carrying out the long feeling and knickers are worn with long sweaters or elongated vests. Jumpsuits are usually belted in leather and accented by little watch pockets.

Bulky coats, sometimes wool, sometimes fur, top long-lined dresses. One coat of shiny brown vinyl is companion to a white ribbed knit dress. Another of black vinyl with fur collar and cuffs is worn with matching pants and white blouse.

At Altman, Bloomingdale's, Bonwit Taylor, Doop's, Sara Lewis, Lord & Taylor, Penache, Elsie Sommer, Saks.

### SUZY PERETTE

The skirts in the Victor Costa collection for Suzy Perette achieve fashionable fullness via low pleats or dirndl fullness. Tops follow the long line, tailored or softly draped.

Costumes are often comprised of tweed skirts and long stoles, worn with a solid color blouse. Jumpers are much in evidence, made from many materials. A group of "winter violet" wool dresses are strictly tailored, with low necklines and trapunto borders.

For glamorous evening, it's all-out for velvet in jump suits, dinner suits, restaurant dresses and long gown. Satin touches spark these fashions. Also for evening there is a group of metal brocades, combining soft colors with gold, silver or copper. These are designed on Oriental lines or have high shaped bodices with scoop necks and sunburst pleated skirts.

At Altman, Bloomingdale's, Brooks, Bonwit Taylor, Doop's, Feller, Hahne, Lord & Taylor, Suburban Dress Shop, Saks, Tepper's.

# Young Innocents

SCHOOL DAYS

AN APPLE FOR A TEACHER WILL MAKE HER DAY MOST BRIGHT WHILE FASHIONS FROM THIS STORE WILL DRESS A PUPIL RIGHT SEE OUR WIDE SELECTION FOR SENDING THEM TO SCHOOL HERE SHOPPING IS A PLEASURE AND VALUE IS THE RULE

SCHOOL DAYS

for boys' and girls' thru Size 12.

44 Main St. Millburn 376-5251

# Pandora

M9-5 PLAIDS YOU'LL BE GLAD YOU HAD matching sweaters and smart little details like buttons and belts make these plaids more fun to wear.

The sweaters are 100% orlon and the plaid skirts are 85% wool and 15% nylon.

Sizes: Sweaters—34 to 40 Bottoms—5 to 13

## THE YOUNGER SET

326 MILLBURN AVE, MILLBURN

376-0554 OPEN THURSDAY EVENING

Parking in Rear

take a look at us for fall.....

complete selections for the juniors and miss and save too

# allerton

290 MILLBURN AVE., MILLBURN

ADJACENT TO POST OFFICE

OPEN 10 a.m. - 5:30 p.m., MON., THURS., FRI. '69

# YOUNG KNITS

## Young Sophisticates

SUMMIT MORRISTOWN

is Miss Larkey for you?

Is Miss Larkey for you?

Do you like...

	YES	NO
1. The convenience of family shopping?	<input type="checkbox"/>	<input type="checkbox"/>
2. Free 90 day Charge Accounts?	<input type="checkbox"/>	<input type="checkbox"/>
3. Charming personal service?	<input type="checkbox"/>	<input type="checkbox"/>
4. Quality merchandise by recognized Fashion Houses?	<input type="checkbox"/>	<input type="checkbox"/>
5. The convenience of a Shopping Center?	<input type="checkbox"/>	<input type="checkbox"/>
6. The security of a "No sale ever final" policy?	<input type="checkbox"/>	<input type="checkbox"/>
7. Specialty Shop atmosphere?	<input type="checkbox"/>	<input type="checkbox"/>
8. Your purchases beautifully gift-wrapped free?	<input type="checkbox"/>	<input type="checkbox"/>

SCORE: 8 yes...she most certainly is!  
6 yes...we think so.  
4 yes...we'd like to meet you.

# Miss Larkey

BLUE STAR SHOPPING CENTER

ROUTE 22, WATCHUNG

SHOP MON. THRU FRI. 'TIL 9:30 P.M. - CHARGE IT

## Fashions for the Younger Set Are Both Pretty and Practical

Pretty and practical fashions for the sugar and spice set are everywhere for fall of '69. Whether for play, school or party, little girl's fashions are trim and neat.

The layered look of older fashions invades the young world. At its most simple, it is pants and a dress. At its fullest, it may be a turtle neck jumpsuit,

topped by a wrapped skirt or culotte, a full length knit vest and a jacket.

Mother's favorite knits have sifted down to the younger generation where their comfort and practicality please both mother and daughter. Sweater dresses may be the simplest of designs or may have the illusion of separates, with set-in dickeys

and contrasting sleeves.

The shirtdress is another favorite, cut closer to the body this year, gently shaped for a softer look and more comfort. Pleats of every variety provide grace and free movement.

Coats of broadcloth, melton and fleece vie in popularity with those of "fabulous fake" fabrics. These imitate everything from cheetah to beaver, crushed lamb and opossum.

Real fur is seen on an increasing number of little girl coats, for hemlines as well as cuffs and collars.



CLASSROOM CLASSICS — Polly Flinders dresses of woven plaid, cut on the bias and hand smocked, are perfect for school. Added plus is permanent press. Available at Brooks of Summit, 410 Springfield Avenue.

### JOSEPH LOVE

Gypsy colors, pants dresses and the French schoolgirl look are all starred in the Joseph Love collection for little girls.

A wildly colorful and gay collection of prints, florals and border prints has the added fillip of kerchief and coins. This gypsy styling is done in school dresses as well as play clothes.

Pants dresses, pretty and practical, are firmly entrenched in the young fashion scene. Whether in a walking suit or a Victorian lace dress over velveteen pants or sunburst pleated pants under a tunic, they make up a big part of a young wardrobe.

The feminine enchantment of the French schoolgirl look is captured in a group of Love knits. One, of cranberry color, has white soutache trim at the deep-V neck, long puffy sleeves and long torso pleats. Another with a red rib knit vest has a wallpaper print skirt and a white lace trimmed blouse.

### HELEN LEE

The patchwork look, the long-pull line, the stretched out muffler — in fact, most of the signatures of grown up fashions, are spelled out in miniature for the Helen Lee collection for little girls.

Variation on the current themes include the gad-about dress with shorts to match; the neat little button-down shirt-dress with a scarf pulled through the collar and tied in front and the dirndly patchwork gingham skirt mated to a white pique blouse.

Dresses in the collection are keyed to a group of Helen Lee coats. These are in styles ranging from a semi-fitted red melton bordered with natural Kit fox to a swifty A-line in navy diagonal weave wool with a high round collar.

### ALYSSA

Alyssa's collection of children's fashions for fall features those mothers' delights — the no-iron cottons, machine-washable bonded acrylic knits, silk and polyester mixtures, hurt-proof corduroys and permanent press plaids.

The magic number seven can make a wardrobe — seven interchangeable parts, a zipped-up jumpsuit, a pleated skirt, a lace-edged white blouse, a little buttoned-up vest, a trim jacket, a jumper top and a pair of tailored slacks.

In the dress category there are new low-flared models, with white smocking against dark cotton or others, bias cut and low sashed.



A IN ADDITION — The layered look adds up to fashion in Pandor's school clothes for fall. Topping a plaid pants skirt of bonded wool and nylon are a turtle neck sweater and longer vest-cardigan, both of orlon acrylic. At The Younger Set, 326 Millburn Avenue, Millburn.

**ADDING UP FASHION**  
Layered look mounts up to extra fashion this fall.

**FOR SLEEPING**  
Stretch terry and matte jersey sleepers are popular, and for variety there are quilted jumpers over pajamas, tailored wraparounds with matching gowns, sheer culottes over bra-and-bikini sleep sets, and slinky long nightshirts in stretch nylon.

**GOING VERSATILE**  
Tunics show their fashion power in styles to be worn over a sweater, a blouse, a skirt or pants—or as a dress.

**WARMING SHOULDERS**  
To keep shoulders warm and smart, fall offers an array of little fling-ons, such as ponchos in fur or fabric.

**HOW LONG?**  
And what about lengths, where are they moving to? Hemlines show no decided preference for going down. Rather, the length-that-suits-you seems to rule. Short lengths prevail, with midi and maxi (mid-calf to ankle) lengths, appearing, too.

**FLATTERING GIRLS**  
Fur flatters little girls as well as their mothers, this fall. Young styles include all-fur rabbit coats and fabric coats lavishly trimmed with raccoon.

**ADD IT UP**  
Accessories are the signature of the young fashion look for fall '69. In addition to the scarf, there are belts, berets, body jewelry of the chain variety, knee socks and patterned or opaque pantyhose, cut-out shorts and other gloves and handbags galore, to add it all up.



HEAD OF THE CLASS — A back-to-the-books outfit that gets high marks is Alyssa's wide wale corduroy suit. Gold buttoned jacket in beige has a navy and beige block pattern cotton blouse to team with an A-line skirt or bell bottoms. At Young Innocents, 44 Main Street, Millburn and Bay Head.

**JEUNESSE**  
George Samen's collection for Jeunesse makes news through his combinations of contrasting fabrics and patterns. A gunmetal grey corduroy coat teams with a grey metallic brocade; wine colored corduroys make the scene for evening as well as daytime dresses; coatint fabrics are used for dresses which may be also worn as coats.

Inspired by the "Roar of the Twenties," Samen's

newest silhouettes, has a long torso, ending in a flip skirt, bias flare or gathered bubble.

Evening fashions may be in the covered up manner, as in the blond satin empire gown with cuffs of white feathers. Others, such as the brown see-through chiffon with bare bosom, are deliberately seductive.

At Altman, Bloomingdale's, Brooks, Faller, Hehne, Lord & Taylor.

**HATTED FOR FALL**  
Hats are soft for both sport and dress wear this fall. Softly drimmed, curvy felts complete city ensembles, and squashy knitted or crocheted berets top the sports scene.

**ANIMAL-ESE**  
Animal imitations in deep or furry piles appear both as trim and as complete coats.

# BROOKS

OF SUMMIT

**FOR THAT DRESSY OCCASION... YOU'LL LOVE OUR COLLECTION**

Velveteen and lace in Victorian styling with lace on bodice and sleeves, or the full lace effect in an acrylic crochet. From left, first dress in green for preteens only \$23, second in green or black for girls \$20 (7-14), \$18 (3-6x), and third in white for girls \$19 (7-14), \$17 (3-6x).

**BROOKS MOPPET SHOP**  
one of New Jersey's finest collections of childrenswear

Martin Berens LONG WAISTED TALL OF CALIFORNIA fashions

**AT LAST! YOUNG! YOUNG! TALL FASHIONS**  
New Jersey's Newest and Most Complete Tall Shop

Exclusively Ours!  
The California fashions at Martin Berens—America's largest TALL specialist

Shoe Sizes 9-12  
Dress Sizes 9-20

Daily 'til 6 Mon. & Thurs. Eves. 'til 9

- Dresses
- Coats
- Suits
- Sportswear
- Knitwear
- Sweaters
- Lingerie

356 MILLBURN AVE., MILLBURN; 467-0607

This semester we're doing "today" in our own special way.

John Meyer speaks her language and yours.

**Country Manikin**

A mixture of Bright Colors  
sheer wool 5-13 — 40.00

the clothes horse  
millburn, n.j. madison, n.j.

310 South Orange Ave. South Orange 412 Lake Ave. Bay Head 441 Springfield Ave. Summit

CRAIG CRAELY

A mixture of Bright Colors  
sheer wool 5-13 — 40.00

the clothes horse  
millburn, n.j. madison, n.j.

## Fall Brings a New Look To Menswear Fashions

A fresh new look and many style innovations highlight men's fashions for fall of '69.

A variety of double-breasted, shaped single-breasted and bold "country patterns" are available. Updated blues and grays should be among the most popular colors in both suits and tailored sportswear.

Easiest way to tell this year's model from past year's will be by starting with the once-prosaic business suits, with lapels which are definitely wider than any since those of the 1940's. The more generously proportioned lapels are found on both single- and double-breasted models and reach their widest measurement on elegant Edwardian interpretations.

"Shape" at the waist line has reached the mass acceptance level, as both mature and young men prefer this new, flattering silhouette. Along with shape and wider lapels, the new suits have been slightly lengthened in order to

maintain proper balance.

Both traditional and fashion suits have been influenced by these changes. Those formerly far-apart concepts have also adopted deeper vents, and some suits in both types have higher armholes that accentuate the close-fitting look.

Stripes are the up-and-coming pattern for Fall. Striped fabrics include both classic and novelty patterns and range from subtle pin stripes to bold, multi-colored, cluster stripes. The always popular glen plaids and smart windowpane plaids are due to share the style spotlight.

With grays among the leading fashion colors, it is no surprise that fine worsted flannels are making a comeback. Some of the newer flannels incorporate several colors in their yarns to create mixey looks of greater depth. The textured effects are also found in "twist" yarns used to weave both plain and patterned fabrics.



FUR: FASHION OUTLOOK FOR FALL - For today's fashion-liberated male, Roots offers almost every look in fur, from fabulous fakes to the real thing: rabbit, muskrat, South American lamb and nutria as well as shearing leathers and suedes. Roots, 401 Springfield Avenue, Summit.



WALE OF A JACKET Corduroy sportcoat equally at home on the campus or in the country. At J. Walguarnery, Inc. 428 Springfield Avenue, Summit.

## Boot Styles, Blunt Toes On Shoe Scene

In keeping with the trend, there is a return of heavily embossed Scotch grains in some of the beefier brogues, making them perfect for wear with popular tweeds and country suits.

Boot styling ranges from ankle-high chukkas to others that are high enough to cover the calf. In order to facilitate donning these long boots, many are equipped with zippers concealed in the seams.

The broad and blunt look has influenced the classic business shoe and heavier brogues as well. The broader toes of those styles, while less extreme than some of the others, provide a distinctly updated look.



FOR THE YOUNG SPORT - Buckled strap boot by Buster Brown provides comfort and long-lasting durability for play or school. Available at Nee Dell's, 386 Springfield Avenue, Summit.

### Julius Oksenkorn

One of New Jersey's Finest Selections of Diamonds, Watches and Jewelry  
Established 1930

**Where Originality is a Tradition**  
Diamonds and Precious Stones  
Fine Watches by Lucien Piccard

Jewelry Repair And Diamond Setting Expertly Done While You Wait

goldsmiths jewelers diamond merchants

**DESIGNERS & CREATORS OF FINE JEWELRY**

APPRAISALS:

Diamonds and Gems identified in our own accredited gem laboratory.

300 Millburn Ave., Millburn, N. J. 379-1595



FOR GALA EVENINGS - Black tropical worsted tuxedo, six button, double-breasted, has new suppressed waist and deep center vent. Now being shown at Mink's of South Orange, 69 South Orange Avenue.

## 'Fashion Flubs'

For the fashion-conscious man who would like to be considered in the well-dressed category, or for the man who just prefers not making a fashion gaffe, Hart Schaffner & Marx has outlined the most common "fashion flubs".

1. The leg show is out of fashion for suits. Wear over-the-calf hose to close the gap between shoe and trouser.
2. In shoes, the pointed jobs have been supplanted by square-toed models.
3. Maybe you shouldn't wash your dirty linen in public, but there IS a time for showing it. And the jacket cuff is one place. Amount varies with taste, but one-half inch is a good average.

4. Pattern-with-pattern

is great but you can overdo a good thing. Stick to two patterns only, and try to make one of them less dominant.

5. There's a jacket shortage obvious here. It's too short in the seat as well as the sleeves. Makes it look outgrown.

6. Narrow ties have gone, by the boards. Now they begin at 3 1/2 inches and go all the way up to 5 1/2.

7. Narrow lapels are gone, too. Here again width varies, depending mostly on style involved. The range is roughly 2 3/4 to 3 3/4 inches at the widest point.

8. Yokel look is achieved with wrong hat style and size. Brim width and crown height need to be adjusted to each wearer's facial configuration.



## THE COUNTRY ATTITUDE

- can be shown in city, also, when the suit is our three-button model with soft shoulders, natural trousers, and neatly traced waist. The country-oriented "barleycorn" fabric will present an equally vigorous appearance in suburb or office. Now waiting inspection in the heartiest shades of fall. The Suit, \$110.00 Norfolk sports jacket, authentically treated in husky corduroy, 50.00.

**J. Walguarnery, Inc.**

428 Springfield Ave. Summit

277-1669

Open Thursday til 9

## FASHION ADDITION --

The total look of men's fashions begins with the shaped suit, but that is just a start. Other components of the whole are equally important for the well dressed man.

Wider ties. They're broader throughout, both at the base and at the shank. This makes for a larger knot, another feature that coordinates with shaped clothing. Tie width begins in the neighborhood of 3 3/4 inches and on up.

Spread-collar shirts. The wider collar is necessary to accommodate that bigger tie knot. Darker and bold tones, properly chosen,

emphasize shape. Tapered shirts avoid extra fabric at the waistline.

Wider belts. Skinny belts look out of place when other components have more breadth.

Hats with turned-up brims. They have a slight dip in front. Extra brim curl at the head level is a finishing touch. The homburg also can be worn with shape.

Broad-toed shoes. The pointed jobs are out for shape. Ankle-high boots are good for shape, too. Straps, buckles and other hardware are a good choice.



STRIPES STAR FOR FALL - Wide-track stripes shirt has new long, pointed collar and wide French cuffs. Accompaniment is a wide solid color tie. Available at Martin Eastman Ltd., Millburn Avenue corner Main Street, Millburn.



Doubly fashionable because it's DB

## The Wedley Raincoat by Gleneagles

Raincoat fashion moves in doubletime with the Wedley by Gleneagles. With split shoulders to give you a crisply tailored look and comfort. Of wash-wear Tobay Cloth of 50% Dacron® polyester/50% cotton treated with ZE PEL® to resist rain and stains. Zip-out liner of Gleneagles' exclusive 100% wool Sierra Cloth.

**Martin Eastman Ltd.**

MILLBURN AVE. MILLBURN CORNER MAIN ST.

OPEN THURS. EVER.

\*Du Pont registered trademark

### The LOOK

GGG creates it.

You've earned these stripes. For the man who truly enjoys being well-dressed, the next upward step is the double-breasted pinstripe. Superbly styled by GGG. The slim-line addition to the well-rounded wardrobe. Come in and see how it looks on you.

## Samuel D. Schwartz & Sons

25 COMMERCE ST., NEWARK 623-4707

119 SOUTH ORANGE AVE., SOUTH ORANGE 763-2508

DAILY 'TIL 4, FREE PARKING

MONDAY & THURSDAY 'TIL 9

### Shiny Season For Outerwear

Shiny - shaped - long. Those are the fashion words that describe the new styles of men's outerwear for fall.

The popular shiny, wet look is achieved in vinyls or crepe nylon that is used in the shells of the insulated jackets and snow coats.

The "shape theme," which is so strong in other facets of men's fashion this fall, is equally pronounced in outerwear with the "long look" used to good advantage in outerwear jackets.

Among the most popular and colorful wool overshirts are waist-length jackets deriving their details from both military and Western garments, and dressy woolen coats in mid-thigh-lengths. New ideas include stadium coats in bold, super-windowpane plaids and ultra-district checks called "Stadium Plaids," and a revival of the colorful, nubby, Donegal tweeds for use in both short and long coats.

In maxi-lengths and shorties, single- and double-breasted, belted and shaped, the leather coats and those made of leather-like vinyls meet all of the season's style guides.

Among the most popular of the leather coats are double-breasted trench coat models. Some are in maxi-lengths with pile linings and pile collars, looking very much like the World War I aviator's coat. Some eliminate the pile trimming and are knee-length.

Classic garments like the nautical pea coat and the

CPO shirt have come ashore with the use of bold checks and plaids and bright colors. Safari coats, long associated with the African plains and forests, have been "winterized" with heavier fabrics and lined with either wool or pile fabrics. Those safari coats or bush coats are another classic style that is given new meaning by way of new treatments.

No look at outerwear is complete without consideration of the multitude of skiwear jackets. This year the usual nylon fabrics have been joined by the shiny crepes and the seemingly endless number of waistlengths, longer "instructor coats," reversibles and colorful prints similar to those that decorate summer slacks and beach coats.

#### BIG Is the Word

#### For Season's Hats

There's a new hat on the horizon, described in just one word - big. Big in brim, big in crown and big in fashion.

Styles range from the dressy, businesslike, broader-brimmed versions of today's "shaped" hats to some that are actually modified Westerns and that take their shape from the favorites of the plains.

Men's shoes for fall feature broader toes and show a trend to straps rather than laces.

Boots and the boot-look also rate high and shades of "true brown," chestnut and burnished brass make a bid to replace black as the leading shoe color.



**STRONG STATEMENT** - Two-button sport coat in bold plaid has slightly suppressed waist and ticket pocket. Available at Mr. E, 335 Millburn Avenue, Millburn.



**MAXI-OVERCOAT** - Trim double-breasted model with high-standing collar has style and flair for young crowd. It's worn with brown wool slacks and brown leather gloves. At Martin Eastman Ltd., Millburn Avenue corner Main Street, Millburn.



**SOLID COMFORT** - A two-eyelet demi-boot with crepe soles and suede top is a sure way to happy walking. Available at Harrison Brothers, The Short Hills Mall and Montclair.

The big butterfly bowtie - the floppy shape - that became popular so fast this spring, has been particularly strong in velvet for formalwear.

Knit dress shirts, especially those of dacron tricel, may soon be a big item because of good looks and thorough comfort. They stay crisp and fresh through a day's wearing.

While sunglasses are not classified as apparel, they are certainly in fashion favor these days. As the volume of business is almost twice what it was in 1968, it seems they are bought for their "look" as well as for practical purposes.



**Doublon, a British worsted. Feels rich, tailors beautifully, makes a suit of unusual stamina. By Norman Hilton. You'll not likely find its equal.**

From \$175.00

**M'ELGUNN'S**  
SUMMIT  
OPEN THURS. EVENINGS TILL 9

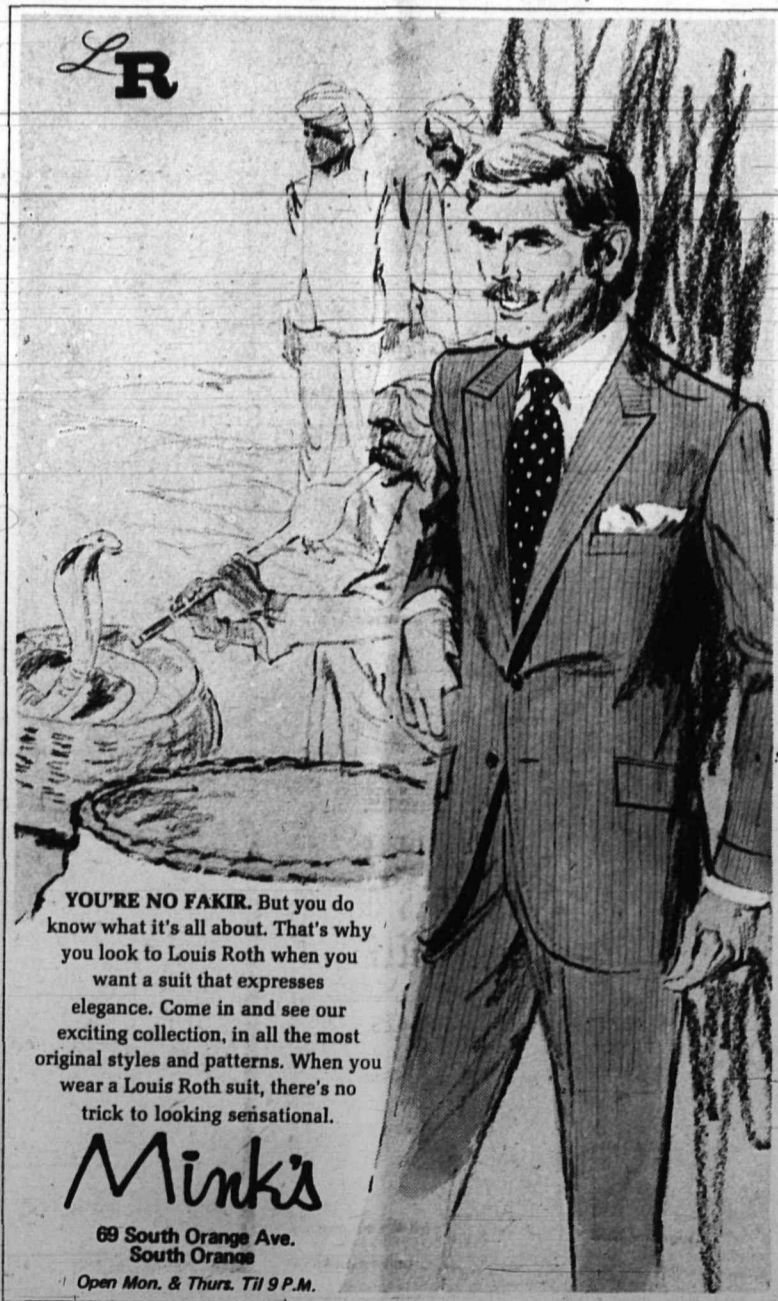

**YOU'RE NO FAKIR.** But you do know what it's all about. That's why you look to Louis Roth when you want a suit that expresses elegance. Come in and see our exciting collection, in all the most original styles and patterns. When you wear a Louis Roth suit, there's no trick to looking sensational.

**Mink's**  
69 South Orange Ave.  
South Orange  
Open Mon. & Thurs. Till 9 P.M.

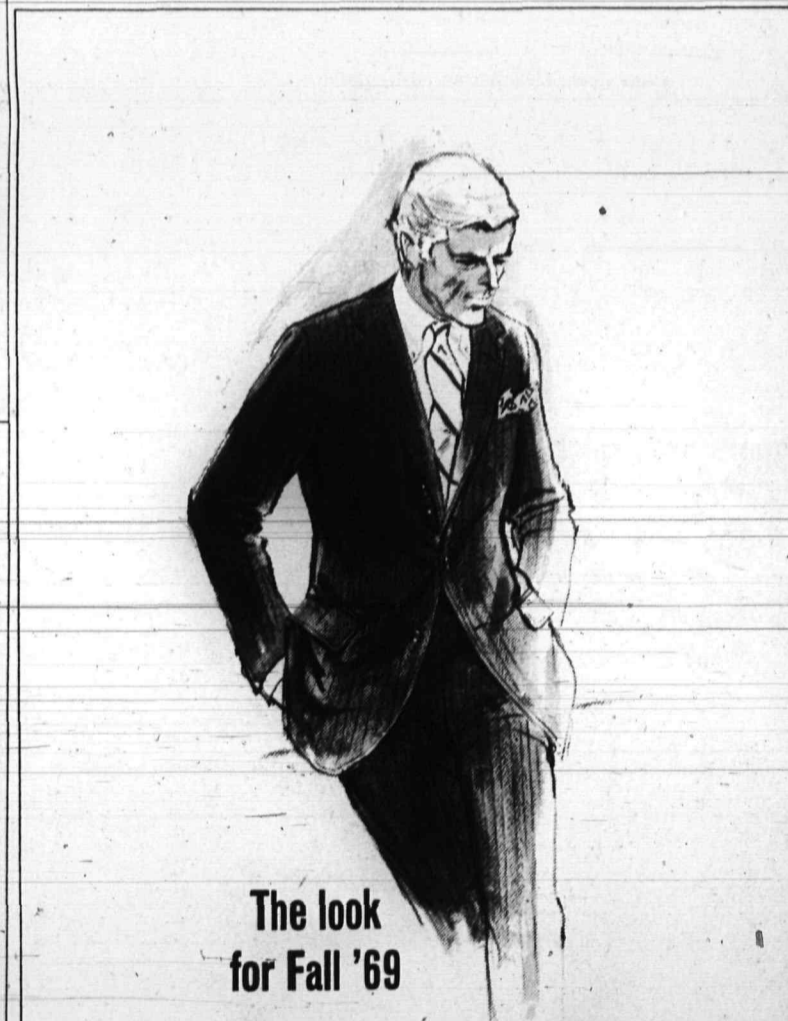

**The look for Fall '69**

**THE NEW NATURALAIRE®** . . . tailored by H. Freeman & Son of Philadelphia . . . with slightly wider lapels, slightly larger pocket flaps, and slimmed down body. Today's perfect expression of the natural shoulder model. In a wide variety of suitings.

From \$135.00

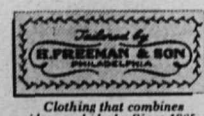

**Mr. E**  
CLOTHIER  
For Men and Young Men  
335 MILLBURN AVE. Open Thurs. Eves



THE LEISURELY LOOK — Debonair sport coat from GGG has new wider lapels and a hint of Edwardian sophistication. At Samuel D. Schwartz & Sons, 119 South Orange Avenue, South Orange.

### Fall's Slacks and Sweaters Make a Fashionable Duo

There are three basic fashion innovations in men's sweaters for Fall. They include a new silhouette, a new style detail and the return of the argyle as a fresh pattern idea.

The favored silhouette this season is longer and closely fitted to the body. It goes perfectly with knit or leather belts, worn at or below the waistline.

Matching sets of sweaters and slacks in which the woven fabrics of the trousers pick up the basic color of the knits are another style idea of great promise. Popular slacks styles this season include "flares" which are about an inch wider at the bottom than they are at the knee, and "stovepipes" which are somewhat wider at the knee and fall in a straight line to the bottoms.

In sweaters, the featured knits are collared coat sweaters, six-button cardigans and sweater vests. Sweater shirts are available in a wide variety of collar treatments that include crew-necks, boat-necks, V-necks, mock-turtles, turtlenecks and collared crew-necks.

Classic renditions of pullovers in both plain and fancy stitches are always important. These include flat knits, cables, popcorns, intarsias and the big, bulky ski knits.

Among the more popular sweater looks this Fall are updated versions of the "layered look"—which means wearing one knit or another. The current trend is to combine patterned with plain sweaters. Possible combinations are almost infinite.

Coordinated sweater and slack outfits are very much in the "fashion mood" for Fall. Pre-planned or put together at the whim of the wearer, they have a stylish, casual look for suburban, country or any off-duty wear.

Patterned slacks continue to grow each season. There are both bold and subdued stripes, contrasty windowpanes, glen plaids and some very tweedy Donegals and herringbones.

The avant-garde group might try slacks of real leather and others of vinyl that simulates leather. Slacks enthusiasts will also find more knitted slacks available this Fall. The knits, usually made of blends of polyester-wool, retain their crease, shed wrinkles and have a built-in recovery factor that deters "bagging."



ON THE RIGHT FASHION TRACK — Hart Schaffner & Marx styles the two-button for its International Design Guild with emphasis on what's new—broader lapels, narrowed waistline and pockets with wider flaps. A deep center vent sets off the natural-shoulder lines. At McElgin's Inc., 396 Springfield Avenue, Summit.

### HOW TO TIE A SCARF

Scarves are "in." Whether worn neckerchief style like those of the navy gobs, bandana style similar to those of the working cowpoke, or ascot style in the familiar sportswear version, scarf is a symbol of the fashion-conscious male. This season, reports the American Institute of Men's and Boys' Wear, scarves will be seen in patterns as well as solid colors, in many fabrics and various sizes.

Some scarves are finding their way into the dress-up category, replacing four-in-hand ties with Regency and Edwardian suits. In those instances, they are tied the same as the ties they replace.

With the return of the flowing scarf to the dressy scene, neckwear has completed a full cycle. The "cravat," or necktie, originated with a Croatian regiment in the Napoleonic Wars. After a significant victory the troops of that regiment wore strips of cloth knotted about their necks as a token of their success.

From that gallant beginning, the cravat progressed through many shapes and forms. The black neckerchief worn by enlisted men of the U.S. Navy originated in the British Navy where it was instituted as a mark of mourning at the death of Admiral Lord Nelson.

No great expertise is required to tie a scarf correctly. In all cases the square scarf is folded into a triangle and then folded or rolled until it is approximately two-inches wide, before knotting or using a slip fastener.

ASCOT—to wear as an ascot requires only a simple overhand knot.

APACHE—the neckerchief worn "apache" style can be either relatively snug about the neck or knotted at the level of the first shirt button below the collar, or even worn with the knot well down on the chest. It has become general practice to pull the two ends through a ring or a specially made cylinder, rather than tie a square knot.



FALL — A trio of handsome shoes for the fall season comes in a variety of colors. By Florsheim, available at Futter's Shoes, 333 Millburn Avenue, Millburn.

### FLORSHEIM METAL ON LEATHER



Black and Brown \$26.95

Florsheim is fashion today: broader toes and masculine metal links on rich calf.

Most Florsheim styles \$19.95 to \$29.95 / Most Imperial styles \$37.95

**Roberts**  
FINE FOOTWEAR

MONDAY EVENINGS 'TIL 9

71 SOUTH ORANGE AVE., SOUTH ORANGE SO 3-3375



THE PLAID SUIT—Tastefully tailored by Norman Hilton with easy lines, this suit for fall is fashioned of wool worsted. Available at Mr. E, 335 Millburn Avenue, Millburn.

men's clothing

# ROOTS

SUMMIT • RED BANK

### The Fashion Coat . . .

Our double-breasted blazer has become an integral part of every well-rounded fashion wardrobe. This season, the six-button blazer is featured in a highly textured worsted flannel with crested buttons. \$90.

In our collection of similar blazers we show exciting new solid colors, twills or stripes.

401 SPRINGFIELD AVENUE, SUMMIT  
OPEN MONDAY & THURSDAY 'TIL 9

105 BROAD STREET, RED BANK  
OPEN WEDNESDAY & FRIDAY 'TIL 9