CLARK PUBLIC LIBRARY
CLARK, N. J.

Clark Free Public Library
303 Westfield Ave.
Clark, N. J. 07066

JAN 22 1970
CLARK, NEW JERSEY

Clark Patriot

VOL. 6, NO. 3 | THURSDAY, JANUARY 22, 1970, CLARK, NEW JERSEY | 10 CENTS

Jaycee Dinner Tonight

Observance of Jaycee Week, Jan. 18 through Jan. 24, will be highlighted by the presentation of a Distinguished Service Award and an Outstanding Young Educator Award tonight at a dinner at the Log Cabin.

The awards are presented annually to recognize contributions to the township that embody the final line of the Jaycee Creed: "That service to humanity is the best work of life."

Mayor Thomas A. Kaczmarek, who proclaimed Jaycee Week, noted that the purpose of the week is to focus attention on young men and the work they are doing, and he emphasized that the Clark Jaycees have done an outstanding job for the community.

This year is especially important because it is the 50th anniversary of the founding of the United States Jaycees.

Build on a solid foundation of creating opportunities for leadership training through community betterment projects, the Jaycees today, more than 325,000 strong, are active in 6,400 communities throughout the nation.

"If you believe that service to humanity is the best work of life, if you want to get involved, join this involved group," a spokesman for the Clark Jayceees said.

To become a member, you must be between the ages of 21 and 35. For further information, please call Tony Paruta, membership chairman, at 382-5346.

Police Job Examination On Feb. 14

If you're a male resident of the township and between the ages of 21 and 35 and are interested in becoming a Clark police officer, here's your opportunity.

Closing date on applications for the examination, which is scheduled for Feb. 14, is Feb. 2. The starting salary is $7,800 per year and top pay of $9,000 is attained after two years' service.

Twelve days of vacation time are allowed up to five years plus 13 paid holidays for a total of 25 days off each year. Longevity of two per cent is guaranteed for every five years of service. Vacation time is increased to 21 days after 10 years.

A clothing allowance of $200 a year is also included.

Every member of the department gets paid - up Blue Cross and Blue Shield and is covered for all major medical emergencies, with a rider in the agreement that includes his entire family.

Auction On Wednesday

The Tabor Chapter of B'nai B'rith Women of Linden, Roselle and Clark will hold their next meeting on Wednesday, Jan. 28 at the Suburban Jewish Center, Linden, at 8:30 p. m.

An auction will take place that evening with gifts donated by the members. Mrs. Florence Seibert will be the auctioneer.

Reports for future fundraising projects will be announced by the various chairmen. Refreshments will be served.

IN THIS ISSUE

Armed Forces	4
Church News	10
Classified	11
Editorials	4
Movies	8
Obituaries	10
Ray Hoagland	8
Social News	2
Sports	8, 9, 11
Weddings	6, 7

Television Classes Promise a Bright Educational Picture

Four Saturday television workshop sessions in the Union County Regional High School District No. 1 will focus on the development and production of effective educational TV programs in the four high schools, it was announced today.

Audio visual coordinators for each of the schools - George Hilla will represent Arthur L. Johnson - will be instructed in the operation and utilization of the district's closed-circuit TV equipment, with specific relation to the ongoing curriculum, according to Albert Solomon, instructional media specialist.

He said the workshop participants will actually produce and direct a minimum of two programs of educational value. They will also learn how to write program scripts.

The sessions will be held Jan. 24, 31 and Feb. 7, 14, according to Solomon. He will instruct the teachers with the assistance of Edward Brown, music coordinator. Brown has been instrumental in developing the district's existing equipment and its utilization.

The present equipment consists of a TV tape recorder, a special affects console, two cameras, microphones and several monitors.

A number of students, already trained in the use of the equipment, will assist Solomon and Brown.

The sessions, which will total 16 hours, will be held at Governor Livingston Regional High School in Berkeley Heights.

Audio visual coordinators taking part, besides Hilla, are: Russell Clarks, David Brearley Regional High School; Dorothy Cassak, Jonathan Dayton Regional High School, and Robert Nagel, Governor Livingston Regional High School.

William King, acting executive director of the New Jersey Public Broadcasting Authority, will be at one of the sessions to speak and work with the teachers.

The Feb. 7 workshop will be held at Montclair State College, where the teachers will have the opportunity to see the college's TV equipment and studio. Miss Emma Fantone, audio visual director at the college, will conduct the session.

"It's our intention that the audio visual coordinator in each building will work with the district curriculum coordinators and teachers to produce programs of educational value," Solomon said.

Solomon and Dr. Martin Siegel, director of instruction, will also work with the curriculum coordinators developing programs in specific curriculum areas.



David Garshelis

D. Garshelis Is Awarded Eagle Rank

The rank of Eagle Scout was awarded to David Garshelis of 61 Oleander Way, Clark, at an Eagle Court of Honor held by Troop 145, Valley Road School, on Jan. 7th.

Ceremonies included presentation of the colors by Girl Scouts, Cub Scouts and Boy Scout troops of the sponsor, Valley Road School.

Representing Mayor Thomas A. Kaczmarek in acknowledgement of David's accomplishment was Thomas Kelmartin, director of public safety. The town council was represented by Councilman Bernard Yarusavage. Christopher Dietz, Southern District chairman of Union Council, B.S.A., presented the Eagle charge and award.

David is a student at Arthur L. Johnson Regional High School. He joined scouting in 1961 as a Cub Scout and earned every rank through Cub and Boy Scouts. In addition to the Eagle rank, he is a member of the Order of the Arrow, holds the Valley Forge Trail Medal, Jockey Hollow Trail Medal, Winnebago Patrol Award and was the Troop Scout of the Year in 1968.

Show and Dance

The Ladies Auxiliary of Clark Lodge No. 2327 B.P.O. Elks will sponsor a fashion show and dance to be held Saturday, Jan. 24 at the Veterans of Foreign Wars Hall on Broadway in Clark. The doors will open at 8:30 p.m. Members of the auxiliary will model cruise and spring wear by Nan's. A buffet will be served by the auxiliary and there will be door prizes. Mrs. Frank Rokosny is in charge of tickets with Mrs. Henry Cweika as co-chairman.

1000 Priests Get Invites To Mother Seton Seminar

More than 1,000 priests have been invited to participate in a study and discussion of "The Priesthood Today and Tomorrow" Jan. 29 at Mother Seton Regional High School in Clark. The gathering has been arranged by the Senate of Priests of the Archdiocese of Newark.

"The Priest in Crisis" will be delivered at 2 p.m. by Most Rev. Thomas J. Gumbleton. He is auxiliary bishop and vicar general of the Archdiocese of Detroit.

"The Priest as Person and as Professional" will be discussed by Rev. Doctor John P. Kildahl, associate professor and director of the program in pastoral psychology at New York Theological Seminary. He is also a psychologist and psychoanalyst in private practice in New York City.

A group discussion is set for 4 p.m., and a question-and-answer period will begin at 5 p.m. Supper will be served at 6:30 p.m.



COMBINED JEWISH LECTURE SERIES ... Temple Beth O'r of Clark, Congregation Anshe Chesed and Temple Mekor Chayim, the latter two of Linden, will sponsor a combined Jewish lecture series this year. Finalizing plans are (seated, l. to r.) Rabbi Theodore Stampfer, Rabbi Dr. Aharon Shapiro and Rabbi Irwin Feldman. Those standing are Dr. Eugene Tendler, president of Temple Beth O'r, Morris Levine and Marvin Ostroff. Students will be admitted free to all lecturers

Gen. Rabin To Speak At Series

General Itzhak Rabin, Israel's ambassador to the United States, will address the representatives of Temple Beth O'r in Clark and the Temple Mekor Chayim and Congregation Anshe Chesed, both of Linden, when the three sponsor a combined Jewish lecture series this year.

Rabin's speech is scheduled for Thursday, April 9.

The lectures will be initiated by a talk from Rabbi Herbert Tarr, author of "The Conversion of Chaplain Cohen" and "Heaven Help Us," on Thursday, March 5. Rabbi Herschel Schacter, chairman of the Conference of Presidents of Major Jewish Organizations, will appear on Thursday, March 19.

A concert of Jewish rock and roll will be presented on Thursday, April 2.

Plans for the series of lectures were finalized at the latest meeting between rabbis and committee chairmen. These included Dr. Eugene Tendler, president of Clark's Temple Beth O'r, Rabbi Theodore Stampfer, Rabbi Dr. Aharon Shapiro, chairman Morris Levine of Congregation Anshe Chesed, Rabbi Irwin Feldman and Marvin Ostroff, president of Temple Mekor Chayim.

The general public is invited to attend at $16 per couple. Students will be admitted free.

Ticket information may be obtained by calling Temple Beth O'r at 381-8403, Congregation Anshe Chesed at 486-8616 or Temple Mekor Chayim at 925-2284.

The series is supported mainly by $25 sponsors who, in turn, receive two tickets of admission plus a souvenir gift.

Refreshments are included.

Other members of the committee are Meyer Drapkin, Murray Engleberg, Dr. Abraham Gelfond, Nathaniel Kirsch, Morris Krouk, Harvey Nelson, Michael Poznock, Harold Scheininger, Dr. Al Schulman and Alvin Skepp.

Up Anchor! Boat Safety Course Set

The Watchung Power Squadron will conduct its second annual boat safety course at the Charles H. Brewer School starting on Thursday evening, Jan. 29.

This program is sponsored by the Clark Board of Education in conjunction with the recreation program.

The classes will be held from 7:30 to 8:30 p. m. each Thursday evening, excluding Feb. 12, in Room 1 of the Brewer school and the course will last eight weeks.

Boys and girls in the age group of 11 - 15 will be given preference when signing up for the course, which will be under the direction of Robert Schulz, who is a member of the Watchung Power Squadron who will be assisted by other members.

The eight classes will cover all aspects of all kinds of different boats in regards to their safety. Those interested in attending should report to the Brewer School on Thursday evening, Room 1.

Business Meeting At Johnson High

The next regular monthly business meeting of the Union County Regional High School District Board of Education will be held Tuesday, Jan. 27, at the Arthur L. Johnson Regional High School, Clark. The regional district comprises Clark, Berkeley Heights, Garwood, Kenilworth, Mountainside and Springfield.

$1000 Goal, Students, Faculty Taking Court Action Jan. 31

(Photo in Sports Section)

The 16th annual student-faculty basketball game will be held Saturday, Jan. 31, on the Arthur L. Johnson Regional High School court. The curtain goes up on the first game at 7:30 p.m.

This game originated in 1954 on the Lincoln School court in Garwood, with proceeds going to the Heart Fund, and was moved to Charles H. Brewer the first year the gym was constructed and has been played on the court there for 12 years.

Four years ago, the game was shifted to the Arthur L. Johnson Regional High School gym. The seating capacity there is 1,200 and over the last four years the proceeds have about $900. This year, the goal is $1,400.

The monies collected in the way of tickets and boosters go into a scholarship fund for Clark seniors who want to go to college to pursue a teaching career.

Miss Claire Lyons, helping teacher, is a member of the committee which decides on the scholarships.

This entire activity is sponsored by the Clark Education Association and its 140 members. Anthony Rocco is president of the CEA.

Edward Muzik, who has been a tireless worker for this program, is again general chairman.

The basketball games will be between the women faculty members and the combined junior school girls' basketball team. The second game will be between the men's faculty and the combined boys' junior schools' basketball teams.

The womens' series finds the girls in the lead with eight victories to four for the women teachers. In the mens' series, the students are looking for their first victory ever and this year may be the year for both junior school teams have exceptional records.

Anthony Rocco will coach the men's faculty, while Robert Henderson and Dave Chinchar will coach the boys.

Miss Sandy Stevens will coach the women's faculty, and Mrs. Bonnie Vogel and Miss Stevens will coach the girls.

All CEA members have donated their services to this program.

Boehringer Is In Vietnam

U. S. Air Force Capt. Kenneth F. Boehringer, son of Mr. and Mrs. Fred E. Boehringer of 213 Lexington Blvd., Clark, is on duty at Da Nang AB, Vietnam.

Captain Boehringer is a forward air controller with the 20th Tactical Air Support Squadron, a unit of the Pacific Air Forces, headquarters for air operations in Southeast Asia, the Far East and the Pacific area.

The captain, who previously served at Loring AFB, Me., is a 1962 graduate of West Side High School, Newark. He received his B. S. degree and his commission in 1966 upon graduation from the U. S. Air Force Academy.

His wife, Christine, is the daughter of Mr. and Mrs. Stanley Hoffman of 1918 Mc Kinley Ave., San Antonio.

SETCO Net Profit Up 34.3 Per Cent

Summit and Elizabeth Trust Company reports net income for the year ended Dec. 31 of $1,193,333, or $2.15 per share, compared with $888,676, or $1.60 per share, for 1968, an increase of 34.3%. The Bank had 555,449 shares outstanding.

Total deposits rose to a new high of $150,823,224, at Dec. 31. Total assets stood at $175,021,374, against $172,610,168 a year earlier, and total capital and reserve accounts rose to $14,362,467 from $13,467,091 at Dec. 31, 1968. Loans outstanding rose to $108,731,668 at Dec. 31, 1969, an increase of 15.6% over year end 1968.

All 1968 amounts have been restated to reflect the merger with Clark State Bank and Trust Company in March, 1969.

Pisansky Heads 'Dimes'

(Photo on Page 4)

John Pisansky, Clark councilman - at - large and a local attorney, has been named to head the March of Dimes' annual January fund - raising appeal for the prevention and treatment of birth defects.

Pisansky, who lives at 2380 Colonial Dr., is a member of the Clark Democratic Party, Clark Jaycees, Clark Elks' Club, the State Bar Association and other organizations.

To aid in the fund-raising drive this year, Pisansky has appointed Richard C. Burger, Thomas Favor, Edward Jeranek and Thomas McKendry to handle the responsibilities of canister distribution for coin collection in all the local places of business.

Pisansky also announced the appointment of Mrs. Gloria Kopp of 29 Conger Way as head of the Mothers' March which will take place in the township this Sunday afternoon.

Mrs. Kopp has organized the Mothers' March so that all of the homes in the township will be visited by the mothers during that day.

Women volunteers who will act as district leaders are Mrs. Lenny Bruck of 61 Conger Way, Mrs. Grace Ebbe of 140 Briarheath Lane, Mrs. Stella Penzak of 419 Madison Hill Road, Mrs. Ruth Enright of 190 Dorset Dr. and Mrs Nellie Byrne of 44 Doris Way.

Also, Mrs. Arlene Orson of 5 Coldevin Rd., Mrs. Ann Perry of 54 School St., Mrs. Agnes Royko of 109 Union County Parkway, Mrs. Peggy Messina of 84 St. Laurent Dr., Mrs. Gwen Nellie of 48 Ivy St. and Mrs. Patricia Roman of 117 Nassau St.

An appeal was made by Mrs. Kopp that any mothers who are interested in joining the Mothers' March should contact her or any of the district leaders.

Mrs. T. Richard Givney of 35 Brant Ave. will again be in charge of the fund solicitations at all the local schools.

Joint PTA Meeting

The PTAs of the Frank K. Hehnly and Mildred Terrace Schools will have a combined meeting tonight in the all-purpose room of the Hehnly School at 8 o'clock. Mrs. Herbert Edleman and Mrs. Hank Katchen will preside.

This meeting promises to be both interesting and informative. Two members of the board of education, Doris Simpson and John Swintek will present the proposed budget for the school year 1970-71.

Following this presentation, two of the three candidates for the board of education, Michael Truss and John Fitzpatrick, will speak.

School "visual aids" will be on display in the all-purpose room. Questions are invited.

TOWNSHIP ROAD CONDITIONS OF MAJOR CONCERN

How Mothers Get School Snow Alert

"A heavy snow warning has been posted for the metropolitan area, including northern New Jersey, where at least a six-inch accumulation is expected in the outlying suburban areas."

A radio report like this is enough to send township housewives scurrying to the nearest supermarket to stock up on staples, place municipal, county and state road departments on the alert--and launch "Operation Snow Watch" for school superintendents.

Do we close the Clark schools tomorrow?

The answer to this $64 question is preceded by many hours of checking and double-checking weather reports and road conditions within the school district.

"It's a decision based solely on student safety," said Dr. Warren M. Davis, superintendent of the Union County Regional High School District No. 1, which includes Arthur L. Johnson, "and it must be made no later than 5:30 a.m. After that, it may be too late to get the closing announcement on the radio."

A typical snow watch begins with the forecast of an impending storm. Dr. Davis and Dennis Lynch, the district's transportation director, start by checking weather reports throughout the afternoon.

In the evening, Dr. Davis continues to check radio reports and puts in periodic calls to the weather bureau at Newark.

"The Newark forecast would be more accurate for this area than one in New York," Dr. Davis said.

If the news worsens along with the weather, "Operation Snow Watch" then goes into the early morning hours.

At about 4:30 a.m. calls are made to police and road departments of the six communities in the district. Lynch may also hop into his car for a personal check of road conditions, a job that Dr. Davis used to perform himself.

Of particular importance are the two "mountainous" communities in the district, Berkeley Heights and Mountainside. Also checked are road conditions at the southern end of the district in Clark.

The information is fed to Dr. Davis by 5 o'clock. He then contacts local school superintendents for their appraisal of the situation.

"When you're concerned with the safety of almost 5,500 students, every possible source of information must be checked. Many of our students are transported to school," Dr. Davis noted.

If the decision is made by 5:30 to close one or more of the schools, the transportation director, using a prearranged secret code, calls five radio stations (WOR, WERA, WNEW, WVNJ AND WABD) who then begin announcing the closings.

An extensive telephone chain is also started to let all school employees know.

"It's getting a little easier to make a decision," Dr. Davis said. "Weather forecasting has improved, and the local road departments and police are better able to give us reports on road conditions.

"But weather forecasting is tricky in this area. A storm roaring up from south Jersey which appears to be heading our way may suddenly veer to the east at the last minute," he said.

"It all adds up to a few more grey hairs for superintendents, I can tell you that," Dr. Davis smiled as he looked out at the falling snow.

Social News & Notes

By Kate Bauer

Students from New Jersey comprise 22 per cent of the total enrollment at Mount Saint Mary's College for the current academic year. These include Theodore L. Tanke of 11 Nassau St. and Robert E. Veltre of 76 Lefferts Lane, both of Clark, and Thomas A. Murphy of 244 W. Lake Ave., Scott C. Bollwage of 956 Milton Blvd., Francis M. Corridon of 918 Jefferson Ave., Daniel J. Breen of 530 W. Meadow Ave., Charles A. Cusumano 2d of 2274 Price St. and Edward B. Johnson of 1179 Charlotte Pl., all of Rahway.

Located in Emmitsburg, Md., Mount St. Mary's is a four - year liberal arts college for men.

Richard and Marsha Seneck of 28 Elizabeth St. became the parents of a boy on Dec. 10. Seven days later, Allen and Janet Silverman of 1427 Bedford St. became the parents of a girl and Howard and Marian Rozzelle of 1715 Lawrence St. became the parents of a girl on Dec. 29. All live in Rahway and all of the births were at Perth Amboy General Hospital.

Boy Scouts from Rahway Troop 47 are shoveling snow away from fire hydrants in the city as part of the troop's community service project for this year. Fire Chief George G. Link said that the 70-member troop, headed by Scoutmaster Klaus Bakker, will be improving safety and helping the fire department by clearing ice and snow from around hydrants.

It is the hope of Chief Link that other Boy Scout organizations will follow the lead of Troop 47.

The New Jersey Foundation for the Blind is having a thrift sale at 1513 Main St., Rahway, during all of January. New toys, used but clean clothing, books, household articles and new record albums are available. All proceeds go to aid blind New Jerseyans.

If you have articles to contribute, please call 382-8988 or bring them to the foundation store, Monday through Saturday from 9 a.m. to 4 p.m.

Chapter 607, American Association of Retired Persons, has announced a trip June 27-July 4 to Sugar Maples Summer Resort, Maplecrest, N.Y., in the Catskill Mountains. Senior citizens interested may contact the Rahway chapter president, Walter Clapp for information and reservations.

The monthly dinner meeting of the Union County Legal Secretaries Association will be held on Tuesday, Jan. 27, at 6 p.m. at the Cranford Motor Lodge, Cranford. Speaker for the evening will discuss the way a legal secretary can become a professional legal secretary. Anyone interested may contact Mrs. Claire Lello at 354-5779 for further information.

HAVE US FILL YOUR NEXT PRESCRIPTION
CLARK DRUGS
86 Westfield Ave., Clark
381-7100

I'M GLAD I CHANGED TO . . .
PREMIER OIL AND GASOLINE SUPPLY CO.
FOR FRIENDLY RELIABLE SERVICE AND HIGH QUALITY OIL
Dial 388-5100

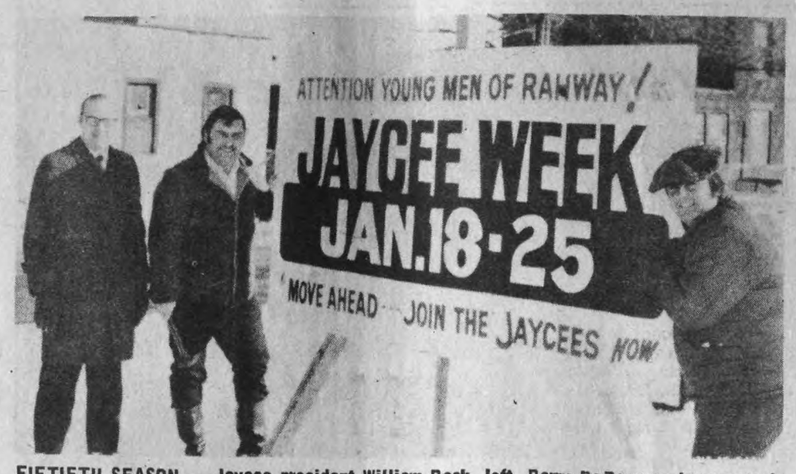

FIFTIETH SEASON ... Jaycee president William Rack, left, Barry De Reamer, Jaycee week chairman, center, and Nick Mamczak, membership chairman help celebrate the 50th anniversary of the Jaycee movement in the nation and the 10th year in Rahway by erecting a sign proclaiming Jaycee week opposite the Rahway Post Office. The Rahway club is urging all men between the ages of 21 and 36 to join in behalf of community service.

Special conferences were held on Tuesday, Jan. 20, by the New Jersey State Congress of Parents and Teachers at the Kenilworth Community Methodist Church, Kenilworth. Mrs. Alex Gordon, state congress president, attended. Two sessions were conducted, one in the morning and one in the afternoon, and the subjects included safety, health and mental health and high school services.

Mrs. Marjorie Berlin of 79 Colonia Blvd., Rahway, has returned from a month's visit with her daughter, Mrs. Richard Stokesbury, of West Palm Beach, Fla. Mrs. Berlin's son, Lt. John L. Rushing, is in Vietnam for a year.

At a recent board meeting at the home of vice president Mrs. Joseph Dedicos, the Rahway Women's Choral Club, under the direction of Earle Hartmann, made plans for their annual spring concert. Mrs. Hartmann presented some new music.

Rehearsals will begin Monday, Jan. 26, at the Y.M.C.A. at 8 p.m. Other officers present were secretary Mrs. B. De Decius, treasurer Mrs. M. Speidel, publicity, Mrs. Henry Fisher, music, Miss Louise Larsen and Miss Della Plunkett.

The Holy Trinity Ladies Society held their Christmas party last Monday at the home of their president, Mrs. Helen Krafft of 157 Dorset Dr., Clark. Gifts were exchanged and refreshments were served by the hostess.

The fourth grades of Roosevelt School, Rahway, donated $55 to the Newark Evening News Christmas Fund. Rebecca Holt of Miss Livingstone's class wrote a letter on behalf of all the fourth graders, asking that the money be given to Case 135 to help Billy J., a fatherless 10 - year - old boy.

Three of Pingry School's outstanding scholastic students live in Clark. They are Donald Brunnquell of 99 William St., Joseph Gatto of 16 Featherbed Lane and John Graham of 11 Woodland Rd. All three, according to Charles B. Atwater, headmaster, received honor grades during the second marking period and the first semester.

Kiehn Will Fight Sales Tax Hike

Assemblyman Herbert H. Kiehn, who represents District 9C with Assemblyman Peter J. Mc Donough of Plainfield, today expressed his "categorical opposition" to a state income tax and his pledge to resist an increase in the three per cent state sales tax.

"I am not convinced of the need to increase the sales tax from three per cent at this time," Kiehn said. "With the change of administration in Trenton we have a perfect opportunity to implement large - scale economies in our state government and to explore new avenues of taxation for relief of the overburdened property taxpayer."

Kiehn pointed out that the voters overwhelmingly approved a lottery last November and he called for its implementation "without delay" to help raise additional revenues.

"These other avenues must be explored before the Legislature can, in good conscience, impose an additional sales tax burden," Kiehn said.

Club Film On Stamps

A film release by the United Nations Postal Administration will feature the regular meeting of the Westfield Stamp Club on Wednesday, Jan. 28. The meeting will be held at 8 p.m. in the Westfield Rescue Squad Building at the corner of South Ave. and Spring St., Westfield. Guests are welcome.

Residents of the city who are members of the club are asked to contact Albert Housman of 692 E. Grand Ave., Rahway, for further information.

The film is entitled "26x 36 Messenger" and is narrated by Alistair Cooke. It reviews the early history of stamps and postal services, touching on a number of philatelic curiosities and reviews the unique history of the postal service of the United Nations.

The meeting will be followed by refreshments and a trading session in duplicate stamps.

WEIGHT WATCHERS IN CLARK
Meets Every Thursday Nite At 7:30 P.M.
UNITED CHURCH OF CHRIST
830 Lake Ave.
For Information on Rahway & Other Classes Phone 992-8600
"Weight Watchers" is a registered trademark of Weight Watchers International, Inc.

Life-Saving Classes to Begin Soon

Junior life - saving classes will begin at the Rahway YMCA on Thursday, Feb. 19 at 8:30 p. m. The course is for 10 weeks and is open to boys and girls from ages 12 through 15 who qualify. Junior life saving is included in the membership and the charge is $10 for non-members.

Senior life - saving will start on Friday, Feb. 20, at 7:45 p. m. for 10 weeks. All applicants must register with the "Y" before the start of the course. A fee of $10 will be charged for YMCA members and $20 for non - members.



SCHOOL MENUS

Rahway

Week of Jan. 26

MONDAY

Hot Luncheon

Hot Sliced Chicken Sandwich with Gravy, Mashed Potatoes, Buttered French Style Beans, Butter, Applesauce.

A La Carte Specials

*Cold Sliced Baked Ham Salad Platter, Bread and Butter, *Salami Sandwich, Chicken Vegetable Soup with Crackers.

TUESDAY

Hot Luncheon

Veal Parmesan, Buttered Noodles, Buttered Garden Peas, Bread and Butter, Juice.

A La Carte Specials

*Cold Sliced Turkey Salad Platter, Bread and Butter, *Bologna and Cheese Sandwich, Beef Barley Soup with Crackers.

WEDNESDAY

Hot Luncheon

Scalloped Hamburger with Macaroni, Italian Bread and Butter, Tossed Salad with Dressing.

A La Carte Specials

*cold Cut Salad Platter, Italian Bread and Butter. *Chicken Salad Sandwich, Yankee Bean Soup with Crackers.

THURSDAY

Hot Luncheon

Salisbury Steak with Brown Gravy, Creamy Whipped Potatoes, Buttered Sliced Carrots, Bread and Butter, Fruit Cup.

A La Carte Specials

*Tuna Fish Salad Platter, Bread and Butter, *Baked Ham Sandwich, Cream of Tomato Soup with Crackers.

FRIDAY

Hot Luncheon

Oven Baked Fish Sticks with Tartar Sauce, Pizza Pie, Cole Slaw, Bread and Butter, Fruited Jello.

A La Carte Specials

*Egg Salad Platter, Bread and Butter, *Tuna Fish Salad Sandwich, Manhattan Clam Chowder with Crackers.

*Watch for daily specials hot and cold sandwiches, assorted salad platters.

Clark

For Week of Jan. 26

MONDAY

Half-pint Milk, Baked Ham, Buttered Rice, Sweet Potatoes Candied, Buttered Corn, Bread, Butter and Peanut Butter, Applesauce.

TUESDAY

Half-pint Milk, Chicken Baked, Gravy, Rice, Candied Sweet Potatoes, Peas and Carrots, Cranberry, Bread and Butter, Jello with Whip.

WEDNESDAY

Half-pint Milk, Spaghetti and Meat Sauce, Buttered Green Beans or Spinach, Bread and Butter, Fruit.

THURSDAY

Half-pint Milk, Pizza Pie, Tomato and Lettuce, Bologna and Cheese, Bread and Butter, Cookies or Fruit.

FRIDAY

Half-pint Milk, Choice of Soups, Chicken Noodle, Vegetable, Bean with Bacon, Choice of Sandwich, Toasted Cheese, Peanut Butter and Jelly, Bologna, Cake or Fruit.

Gallagher Introduces Major Bill for Vets

Citing what he termed "an emergency situation which places pension payments to veterans in immediate danger," Congressman Cornelius E. Gallagher has introduced special legislation to increase the permissible outside earnings limit under the Veterans Act, without any deductions from benefits, to $4,000 per year.

In a speech prepared for delivery in the House Gallagher explained that his bill was "urgently required because of the new law which increases Social Security benefits by 15%..."

"Given this increase," the sixth - term New Jersey legislator declared, "benefits paid - out under social security may jeopardize receipt of veterans' pensions. Under existing laws, veteran pensioners receive their pensions only until they achieve annual earnings of $3,100.

"In other words, once the $3,100 ceiling is reached, pension payments cease. Accordingly, the new, higher Social Security payments may force many veterans' earnings to the ceiling -- unless that ceiling is raised. That is why I am introducing this special legislation."

Gallagher pointed out that "in this period of rampant inflation, a $3,100 outside earnings limitation is as preposterous as it is unrealistic. Would we force our veterans to live as charity cases? Veterans pensions are not gifts from the government; rather, they are only a small repayment for what our war veterans have given this country.

"It would be utterly monstrous to expect that any person in this country could live decently on $3,100 per year. That is below the poverty level."

Gallagher told the Congress that "quick action is vital. If we do not remedy the situation, the veterans' checks are going to stop. I do not intend to allow that to occur. I will fight for this bill until it is approved."

Rape Quiz Continues

Police are continuing their investigation of an alleged rape of a 16 - year - old girl that was said to have taken place behind Rahway Laundry, 56 Clarkson Pl., Rahway, on Jan. 11.

The victim told police she was attacked at knife point after she was stopped by two men on Bridge St. who forced her to walk to the rear of the laundry.

She informed police that the two assailants were Negroes and in their 20s. One was pictured as being five-feet - eight inches tall, well-built, and donning sunglasses. The other was said to be lean, five - feet - eleven and sporting a black trench coat.

The incident was reported to police by Louis Feldman, owner of the laundry, after the victim told him of the assault when he went to feed his watchdog.

National State Has $370 Million

W. Emlen Roosevelt, president of The National State Bank, reported total resources as of Dec. 31, 1969, of $369,993,446.32 compared with $358,222,483.86 at the end of 1968.

Net operating earnings increased to $3,708,998.26 from $3,100,157.01 in 1968. Earnings per share were reflected as $1.24, up from $1.03 at year end in 1968.

A BANK THAT OFFERS
Customer Hours-Not Bankers Hours
68 Hours of Banking a Week
FOR THE FIRST TIME IN UNION COUNTY
FRANKLIN STATE BANK
{Formerly First National Bank of Scotch Plains}
WILL BE OPEN
8 am to 8 pm Daily
9 am to 5 pm Saturday
Lobby Hours: 9:00 am to 3:00 pm Daily
9:00 am to 12:00 Noon Saturday
Monday Evenings: 6:00 pm to 8:00 pm
AT ALL OFFICES
Somerset County
Main Office
Franklin Mall Office
Kingston Office
Millstone Office
Motor Office
Union County
Scotch Plains Office
366 Park Avenue
Westfield Fanwood Office
2222 South Avenue
Clark Office
Westfield Ave. & Raritan Rd.
Middlesex County
Highland Park Office
45 Woodbridge Ave.
FRANKLIN STATE BANK
Deposits Insured to $20,000 by the Federal Deposit Insurance Corp.

This Montego is the lowest-priced intermediate-size 2-door hardtop in America!



Mercury Montego Action Special...in the body style most buyers want... at a price that beats any other intermediate 2-door hardtop comparably equipped. And we mean equipped:
- Distinctive power-thrust grille
- 250 cubic-inch 6-cylinder engine
- White sidewalls • Deluxe wheel covers
- Nylon-loop door-to-door carpeting
- Concealed windshield wipers
- High-level ventilation
- Wood-grain vinyl paneling on the instrument panel
- Deep foam padding for extra comfort
- Wheelbase 5" longer than many of our competitors for smoother ride
Montego Action Special: the lowest priced intermediate 2-door hardtop you can buy—anywhere. And don't let anybody tell you different.
MERCURY LINCOLN
Get your piece of the action...now! At the sign of the cat.
LINCOLN·MERCURY
Ford
Rahway Motor Car Co., Inc.
388-3344
1003 St. Georges Ave. Rahway, N. J.

Business and Creative Courses at Adult School



A Taste for the Better Things... Such as Decorating a Cake



Flower Beading Are Mrs. H. Barkan, left, and Mrs. M. Hughes

The Rahway Adult School will again offer the always popular and informative group of business education courses with the beginning of the spring term on Monday, Feb. 2, and Tuesday, Feb. 3. The courses will include refresher shorthand, a course designed for people already having a knowledge of Gregg shorthand. It will include a review of short theory, dictation, and speed building. Beginning and advanced typing, teaching accuracy, control, and speed according to the "touch system" will also be available.

Business machines will offer an introduction to the maintenance and operation of the mimeograph and ditto duplicating machines, the adding and listing machines, electric calculators, and I.B.M. keypunch. I.B.M. data processing is an introduction to basic data processing with individual emphasis on the following data processing machines: 40 accounting machine, 514 reproducing punch, 085 collator, 082 sorter; 029 keypunch. The class is limited to 12 students.

Briefhand, the easy way of learning shorthand, using the alphabet, also is on the agenda, along with bookkeeping and income tax, the latter being quite appropriate with the coming of April 15. For those wishing to learn or review algebra, a course will be available at the adult school.

A series of six lectures by representatives of the New York Stock Exchange and exchange member firms will be presented free for those wishing an opportunity to acquaint themselves with the principles of personal investing. The course is called securities and investing principles. These courses will be taught by experts in their respective fields. Registration will be on Monday and Tuesday, Jan. 26 and 27 from 7 to 9 p.m. at Rahway High School. Registration also may be made through the mail.

The creative woman, seeking an outlet for her talents, will also discover many opportunities. With an eye towards spring, and the calendar reminding of Easter's approach, sewing again emerges as one of the most popular courses at the adult school. Students have the opportunity to learn all of the steps involved in making their own clothes, including pattern selection, cutting, basting, making closures, and finishing the garment.

Dressmaking and tailoring also will be offered for those who already sew, but wish to learn quick and easy tricks. The course in knitting, crocheting, embroidery, and needlepoint will teach students how to create beautiful hand-made items, perfect for gifts or for personal use. Personalized instruction will be given in any of the above skills.

Flower beading, which is the utilization of beads on wire, will be especially appreciated by the woman with an eye for beauty and the desire to create works of art with her own hands. Students will be taught various methods of creating petals and leaves for flowers, extremely popular in the creation of centerpieces.

The woman who enjoys expressing herself in the kitchen will find new horizons in the courses in cake decorating, which will teach the art of cake design, and oriental gourmet cooking, untilizing original recipes, and application of spices.

The course in hair styling will teach the student how to set, style, and comb her hair in the ways which will be most flattering to her. The course will be taught in the beauty culture room, which as every facility found in an actual beauty salon. Rollers, clips, and comb are supplied free.

In-person enrollment for these or any other course will be held on Monday or Tuesday, Jan. 26 and 27, from 7 to 9 p.m. at Rahway High School, or by mail. Classes will begin Feb. 2 and will last for 10 weeks. For additional information, contact Mrs. Florence Skay at 388-8500.



Irene Rodwell Finds Martha Duncan the Ideal Student

Pythias Slate Installed

On Jan. 15, district deputy Phil Cohen and his Knights of Pythias team installed the following slate of officers for 1970 for Lodge #16: chancellor commander, Sid Kirchenstein; vice chancellor, Bob Golodner; prelate, Jack Goldstein; master of work, Sid Smith; master of arms, Norman Goldstein; inner guard, Enrico Gannet; outer guard, Herbert Freeman.

The ceremony was followed by an interesting meeting wherein the new chancellor advised the lodge of many special events and dinners to be held this year. Refreshments were served after the meeting.

Name New Street For Viet Victim

Councilman John J. Gilgannon, Democrat of the 1st Ward, announced that a new road under construction in his area will be named Felver Court in honor of Gale H. Felver, who is said to be the first Rahway resident killed in Vietnam.

The roadway is located between Barnett Street and Route No1 1. Felver's name was recommended by the Veteran's Central Committee which began the practice after World War II.

Teachers, Board of Ed Reach Salary Impasse

The Union County Regional High Schools Teachers Association, Inc. has declared an impasse in its negotiations with the board of education of the Union County Regional High School District No. 1.

"This action, which resulted in a request to the New Jersey Public Employment Relations Commission to appoint a mediator, was caused by the board's refusal to meet more than three times with the teachers' group to negotiate salaries and insurance benefits for the 1970-1971 school year," said Kenneth W. Meeks, president of the teachers' group.

"The association presented its proposals to the board's representatives on Oct. 16, 1969. Because the board's negotiator made trips to California and Delaware, another meeting was not held until Nov. 13. At this point, the board had not negotiated and did not make a counter-proposal until Nov. 20, when the board indicated its "firm and final offer" would be given to the association at the next meeting.

"The final meeting between the association and the board was held on Dec. 4, 1969. Recalling that he previously had said only three meetings would be required to complete the negotiations, the board's representative made the board's firm and final offer with a "take it or leave it" attitude.

"The association's proposal to the board represented a fair and reasonable professional salary guide designed to attract qualified teachers to the district to replace those who are leaving. The association has reduced its proposal by more than $1,000,000, while the board has offered to increase present salaries and insurance by approximately $205,000.

"The last offer from the board would give teachers holding a bachelor's degree from $7,700 with no experience to $12,600 after 15 years' teaching; master's degree, $8,300 to $13,600 after 16 years and six years of education from $8,900 to $14,600 after 17 years. The board offered to increase Registered Nurses' salaries by $400, a three per cent increase."

The regional district includes teachers at Arthur L. Johnson, Clark.

HAVE US FILL YOUR NEXT PRESCRIPTION
CLARK DRUGS
86 Westfield Ave., Clark
381-7100

I'M GLAD I CHANGED TO . . .
PREMIER OIL AND GASOLINE SUPPLY CO.
FOR FRIENDLY RELIABLE SERVICE AND HIGH QUALITY OIL
Dial 388-5100

A BRIGHT FUTURE...



His folks are planning for his future . . . his education, protection, enjoyment of life. They know the importance of saving, of learning to save at an early age.

5%

"INSTANT INTEREST" COMPOUNDED AND PAID 4 TIMES A YEAR

*Annual Dividend Starting Jan. 1, 1970



ESTABLISHED 1851

The Rahway Savings INSTITUTION
1500 IRVING STREET
Rahway, N. J.

YOU SAVE MORE! YOU SAVE MORE! YOU SAVE MORE! YOU SAVE MORE! YOU SAVE MORE!

FOODTOWN SUPER MARKETS

Farm Fresh Produce!
Sno-White MUSHROOMS lb. 59¢
Fresh Washed SPINACH 10-oz. cello 25¢
California Navel ORANGES 10 lbs. 49¢
Red Stayman Winesap APPLES 3 lbs. cello 39¢
Golden Sweet POTATOES 2 lbs. 25¢

U.S.D.A. Gov't. Grade Choice Well Trimmed Short Cut Oven Ready RIB ROAST First Cuts Slightly Higher lb. 79¢

Succulent Fresh Pork Shoulder BUTT ROAST lb. 69¢
Tender Juicy Boneless (rib) CLUB STEAKS lb. $1.99
Fresh Regular Style CHICKEN LEGS lb. 59¢
Fresh Regular Style CHICKEN BREASTS lb. 69¢
Swift's Premium Bottom Round CORNED BEEF lb. 89¢
Frierick Boneless Shoulder SMOKED BUTTS lb. 95¢
Oscar Mayer Pure Beef Franks or All Meat WIENERS lb. vac. pkg. 79¢
Foodtown All Beef MIDGET SALAMI lb. 99¢

Shenandoah Boneless Light & Dark Meat TURKEY ROAST 3-3½-lb. avg. lb. 79¢

U.S.D.A. Gov't. Grade Choice Short Cut Well Trimmed RIB STEAKS lb. 89¢

Broad, Fine, & Medium PENN DUTCH NOODLES 3 1-lb. pkgs. $1
Red or Blue MARTINSON COFFEE lb. can 79¢
For Salads Ice Cap TINY SHRIMP 3 3-oz. cans $1
Liquid PUREX BLEACH 5 quart king size 49¢
Assorted Frozen BIRDS EYE VEGETABLES 10-oz. pkg. 15¢ Green Peas, Peas & Carrots, or Cut Corn
Foodtown FRENCH APPLE PIE lb. 8-oz. 49¢
Foodtown Florida ORANGE JUICE ½-gallon 49¢

Perc., Reg., Drip & Silex SAVARIN COFFEE lb. can 69¢
Pink & Regular Pineapple-Grapefruit DEL MONTE DRINK 46-oz. can 25¢
CHARMS CANDY Sour & Assorted Hard 6 pkgs. 23¢
MAYONNAISE KRAFT qt. jar 59¢
MEAT RAVIOLI BUITONI 29-oz. can 59¢
CUT YAMS PRIDE OF THE FARM 2½ can 29¢
FOODTOWN COFFEE All Purpose Grind lb. can 65¢
LISTERINE MOUTHWASH 14-oz. btl. 69¢
Vegetarian or With Pork HEINZ BEANS 8 1-lb. cans $1
Marinara, Mushroom, Meat or Plain Spaghetti RAGU SAUCE 3 15½-oz. jars $1

FOODTOWN COUPON — Detergent TIDE family size $2.12 rnr — SAVE 65¢ — WITH THIS COUPON — Coupon good at any Foodtown Supermarket. Limit one per adult family. Coupon expires Saturday, January 24. Mfg. Cpn. SL 1-18

FOODTOWN COUPON — Mfg. Cpn. SL 1-18 — THIS COUPON WORTH 20¢ — Toward the purchase of one 26-oz. jar JAFFA-JEMSFRUIT SALAD FROM ISRAEL rnr — 20¢ off our regular low price. Coupon good at any Foodtown Supermarket. Limit one per adult family. Coupon expires Saturday January 24. Coupon redemption value 1/20th of 1¢.

FOODTOWN COUPON — THIS COUPON WORTH 25¢ — Toward the purchase of 8-oz. jar freeze dried rnr MAXIM COFFEE — 25¢ off our regular low price. Coupon good at any Foodtown Supermarket. Limit one per adult family. Coupon expires Saturday, January 24. Mfg. Cpn. SL 1-18

FOODTOWN COUPON — THIS COUPON WORTH 10¢ — Toward the purchase of 5-lb. bag rnr GOLD MEDAL FLOUR — 10¢ off our regular low price. Coupon good at any Foodtown Supermarket. Limit one per adult family. Coupon expires Saturday, January 24. Mfg. Cpn. 312-91571-F-3190. SL 1-18

FOODTOWN COUPON — THIS COUPON WORTH 10¢ — Toward the purchase of any lb. can coffee rnr CHASE & SANBORN — 10¢ off our regular low price. Coupon good at any Foodtown Supermarket. Limit one per adult family. Coupon expires Saturday, January 24. Mfg. Cpn. SL 1-18

FOODTOWN COUPON — You Save More IVORY LIQUID giant 22-oz. cont. 39¢ rnr — SAVE 18¢ — WITH THIS COUPON — Coupon good at any Foodtown Supermarket. Limit one per adult family. Coupon expires Saturday, January 24. Mfg. Cpn. SL 1-18

YOU SAVE MORE! YOU SAVE MORE! YOU SAVE MORE! YOU SAVE MORE! YOU SAVE MORE!

Prices effective through Saturday, January 24. Not responsible for typographical errors. We reserve the right to limit quantities. Member Twin County Grocers.

CLOSED SUNDAY
MERIT'S POLICY IS TO MAINTAIN THE TRADITIONAL 6-DAY BUSINESS WEEK. WE APPRECIATE YOUR SUPPORT TOWARD MAKING THIS POSSIBLE. THANK YOU.

MERIT FOODTOWN, 52 WESTFIELD AVE., CLARK

RAHWAY
News Record
New Jersey's Oldest Weekly Established 1822

Clark Patriot
Union County's Newest Weekly Established 1965

Member of
Quality Weeklies of New Jersey, Inc.

Published Every Thursday Morning by

BAUER PUBLISHING & PRINTING LTD.

1470 Broad Street Rahway, N. J. 07065 388-0600

K. C. Bauer, Editor & Publisher
Katherine E. Bauer, Advertising Manager

The **Rahway News Record** and **Clark Patriot** are weekly newspapers serving the best interests of their respective communities. It is the endeavor of these journals to present the news in a sound, sane, and traditional manner, maintaining the rights of all by accurate factual statement and measured reasonable opinion.

Subscription Rates by Mail Including Postage $4.00; Outside Union and Middlesex Counties $6.00; Second Class Postage Paid at Rahway, New Jersey

Supposed to Be Lovely

"But it was supposed to be lovely," mourned a British rock group leader following the rock festival at Tracy, Calif. "What happened? What went wrong?"

What went wrong was the four people died in violent deaths at this "festival;" four babies were born; one lad suffered a broken pelvis after a 40-foot drop from a freeway overpass (he didn't fall - he jumped, under the influence of drugs); doctors treated hundreds for bad drug trips; hundreds got drunk or high on wine and drugs; men and women danced naked in front of the stage; tons of debris were left behind; scores of cars were abandoned; five men were brutally clubbed by members of a motorcycle gang; performers had to stop playing because of the frequent outbreak of fights in front of the stage.

Apologists will say that a majority of the estimated 300,000 youth who attended the affair were not out for violence. A moot question. However, the legacy of violence is appalling. One of the four dead was stabbed in the back and in the face, directly in front of the bandstand in broad daylight. The witnesses couldn't, or wouldn't, identify his assailants. Why go to the "pigs?" "Everyone knows" that the police are the gestapo of the establishment.

Perhaps what went wrong at Tracy is the same thing that went wrong in the case of Walter Vandermeer in New York City. An alcholic at the age of ten, a heroin addict at 11, Walter is dead from an overdose of drugs at age 12. Permissive parents, self-indulgence, and too much freedom for youths who simply aren't equipped to face a perilous world fraught with danger for the unwary.

LETTERS TO THE EDITOR

An editorial in the Dec. 24 edition of the News Record included a misleading statement by the executive vice president of the National Right to Work Committee.

The statement indicates that labor unions are the only tax - exempt organizations legally allowed to engage in political acitivity. This simply is not true.

Labor unions currently are controlled in their political activities by the same law, the Corrupt Practices Act, which applies to corporations. The act bars contributions to political candidates for President, Vice President and Congress. Neither labor nor business organizations, such as the Chamber of Commerce, are barred from conducting voter registration drives or publicity campaigns in connection with specific political issues.

Indeed, the National Right to Work Committee itself is a tax - exempt organization which carried out an extensive publicity campaign, with paid full - page advertisements in Washington, D. C. newspapers, on the same subject discussed in the statement.

The Fannin amendment, which the Right to Work Committee supported in its statement and in its paid political advertisements, when first drawn would have singled out labor unions from all other organizations which now are tax-exempt.

After it was redrawn to avoid this discrimination, the amendment would have eliminated the tax exemption of all organizations, such as the League of women Voters, which conduct voter registration drives but would have left untouched the tax deductions businesses now enjoy for funds spent for publicity on specific political issues.

Many of my colleagues recognized the unsoundness of this proposal, as shown by the vote of 59 to 27 against the amendment.

While reform of our laws governing political campaign contributions certainly is needed and I've long urged it, this was not reform.

Sen. Clifford P. Case
U. S. Senate
Washington, D.C.

To the Editor:

In 1958, Rahway changed from an appointive school board to an elective one. In 1964 and 1968 attempts were made to return to the appointive board. The opponents of change felt they were losing their right to vote. Those in favor of appointive boards were of the opinion that the best calibre of people would not subject themselves to an election.

After several years of watching many unqualified people aspiring to serve on our school board and many other people sitting home giving up their right to vote, I feel that the time has come for the Rahway citizens to tally the largest number of votes ever cast in a school board election.

This year, three highly qualified candidates have asked to serve our community. I urge every registered voter in Rahway to examine the qualifications of the candidates and cast their votes for three people dedicated to quality education, John C. Foulks, Dr. John Sprowls and Ann Case Holt.

John D. Methessel
570 W. Inman Ave.
Rahway

More Funds Are Requested for Apartment Units

Robert Gushin, developer of four proposed 12-story apartments in the Rahway redevelopment area, has asked for additional funds to start construction on the first two structures.

Gushin informed city officials that labor and material costs have risen substantially since the middle of 1968, when the project was detailed.

City council, realizing the shortage of funds, has requested $500,000 in additional state aid to begin work on the middle income housing project. The state is paying for 85% of the total cost of the project. The $6 million project was originally approved by the State Division of Local Housing.

The first two apartments comprise the first phase of the apartment project. Each will have 144 units. Rents are said to range from $145 to $280 for one bedroom to three bedroom apartments.

Two Are Caught In Gaming Raids

Two Rahwayans were arrested last week when law enforcement officers in three counties broke up an estimated $1 million-a-year sports betting ring and a home lottery setup.

They were, Pat Colicchio, 40, of 2283 Ward Dr., and James Fabricatore, 27, of 2406 St. George Ave. Colicchio was arrested in Rahway at his home and Fabricatore was apprehended in Woodbridge.

Four of the raids were conducted in Elizabeth and Rahway, Orange in Essex County and Woodbridge in Middlesex County by Stanley Kaczorowski and John H. Stamler, assistant Union County prosecutors, with the help of local officers in each community.

Colicchio was charged with bookmaking and maintaining a premise for gambling. He was held in $10,000 bail pending arraignment in Rahway Municipal Court. Fabricatore was freed on $1,000 bail pending arraignment in Woodbridge.

Four other persons were nabbed in the series of raids which culminated a two-week surveillance and was founded on information received through Post Office Box 993 in Newark and a private telephone number, 622-8271, which the Newark Police Gambling Squad has made available for public assistance in its probes.

According to Kaczorowski, gambling records obtained in the raids conducted by about 25 law officials indicated "at least a $1 million-a-year gambling operation, and this is a conservative estimate."

For the best craftsmanship in printing of all sorts give us a call at 388-0600.

Throat Culture Drive

The Union County Heart Association this week held a seminar in Rahway City Hall to increase public awareness of it's rheumatic fever control program, an effort at short - stopping heart disease before it begins.

Mayor John C. Marsh, and Councilmen Ray A. Giacobbe and John C. Holt were among those present at the presentation conducted by several prominent Union County doctors.

Under the plan, the Heart Association offers to pay for the cost of obtaining and testing throat cultures which can indicate the presence of rheumatic fever virus, frequently an early step along the dreaded road to heart disease.

Rahway has been selected for the pilot project, according to Heart Association officials, because of its compact geographical area which would aid the group in intensifying its educational program. Rahway was also believed to represent a cross-section of socio - economic groups. The presence of a sufficient number of practicing physicians to validate conclusions was also a factor in the selection of the community.

The plan calls for the Heart Association to provide local doctors with the materials to do the culturing and incubation.

Individuals wishing further information on the program are asked to contact the Union County Heart Association, or a local Chairman William Wanko or their own doctor.



MARCH OF DIMES MONTH ... Clark Mayor Thomas A. Kaczmarek (left) erased all doubt in the minds of Mrs. Gloria Kopp and Councilman-at-Large John Pisansky on whom he was backing in the race to prevent and treat birth defects by proclaiming January as the "March of Dimes" month. Pisansky is heading the fund drive, and Mrs. Kopp is chairing the Mothers' March scheduled for Jan. 25.

Italian Ladies Invest Officers for 1970-71

Mrs. Michael Simko was installed as president of the Rahway Italian American Club for 1970 - 71 in an unusual flower ceremony. Plans were announced for a Valentine hat social for the February meeting, and spaghetti dinner will be held Feb. 22 with Helen La Via as chairman.

Other ladies invested with their offices were:

First vice president, Mrs. Conrad Osborne; second vice president, Mrs. Archie Sforza; recording secretary, Mrs. Mary Ann Coppolo; financial secretary, Mrs. Marty Sica; corresponding secretary, Mrs. Fred Grimaldi; treasurer, Mrs. Joseph Gesumaria and sergeant - at - arms, Mrs. Peter Di Tullio.

Committee chairmen for the upcoming year are: executive, Mrs. Theresa Stinger, chairmen, Mrs. Beverly Osborne, Mrs. Dolly Bontempo, Mrs. Stella Abate, Mrs. Lois Sica, Mrs. Louise Sica, Mrs. Patricia Gesumaria, Mrs. Phil Manes, and Mrs. Rosemarie Vivenzio; membership, Mrs. Virginia Spugani and Mrs. Rose Laskowski; sick and welfare, Mrs. Rosemarie Vivenzio and Mrs. Leonora Skocypec; entertainment, Mrs. Marie Sasso, chairmen; Mrs. Kay Palitto and Mrs. Debbie Sidoit, co - chairman; education, Mrs. Mary Finelli; refreshments, Mrs. Barbara Sforza; auditing, Mrs. Dolly Bontempo and Mrs. Gerri Sica; trustees, Mrs. Helen La Via and Mrs. Rose Rafanello; special occasions, Louise Lordi; chaplain, Mrs. Theresa Stinger, and publicity, Mrs. Mary Finelli.

Refreshments were donated and served by Mrs. Gertrude Grimaldi, Mrs. Margaret Cantone, Miss Lucy Sica, Mrs. Anna Arabia, Mrs. Jean Landeau and Mrs. Mary Finelli.

Court Escapee In County Jail

While municipal court was in session last Thursday night, one of the prisoners, Allen Burch, 21, of 1027 Anna St., Elizabeth, escaped unnoticed by two patrolmen.

A police teletype alarm was sent out, and Burch surrendered himself to Elizabeth police Friday night. He was brought to Rahway police headquarters and was then transferred to the county jail awaiting charges stemming from his escape and alledged possession of a stolen car.

Adult School to Offer Popular Male Courses

While the women interest themselves with the many offerings at the spring term of the Rahway Adult School, their "better halves" will discover courses specifically geared for them.

A course in electronics, designed to give, in simple language, an understanding of the transistor, how to read schematic diagrams, and the use of various electronic test equipment will again be offered at the semester.

On the agenda will be another favorite, home maintenance and repair, giving instruction for making elementary repairs in the home or apartment.

Many men will find the course in woodworking ideal as a means of relaxing while doing something useful and creative in the well-equipped woodshop of the Rahway High School. Students will learn the use of power machines and other tools in making items ranging from the simplest box to more complex lamps, bowls, chests, and tables.

Tired and broken pieces of furniture will be transformed into attractive and useful items as the students are taught to use the skills necessary in furniture refinishing.

Of special interest to men will be the adult school's offering of Judo. It is competitive Kadokaw, Judo as taught in the Japanese universities. Supplementary to this course will be 30 techniques of self-defense against chokes punches, kicks, knives, guns, clubs, and fighting two or more opponents. (Women will be permitted at the discretion of the teacher).

In-person enrollment for these or any other course will be held on Monday or Tuesday, Jan. 26 and 27, from 7 to 9 p.m. at Rahway High School, or by mail. Classes will begin Feb. 2 and will last for 10 weeks.

For additional information, contact Mrs. Florence Skay at 388-8500.



Instructor Andrew Domingo, Jr. Provides a New Twist



Edward Higgins Masters the Higher Seat of Learning



IN THE MANOR ROYAL ...Members of Clark Lions of District 16E get together at Pocono Manor Inn, Pa., for winter conference. They are (l. to r.) Mr. and Mrs. J. Gigantino, secretary; Mr. and Mrs. M. Scura, Mr. and Mrs. J. Arbeeny, Mr. and Mrs. E. Cooney and Mr. and Mrs. S. Drenkowski, president. Others who attended were Mr. and Mrs. R. Fuchs, Mr. and Mrs. R. Putnocky and Mr. and Mrs. W. Robinson.

Armed Forces

CPL. THOMAS KING

Marine Cpl. Thomas J. King, son of Mrs. Lottie King of 10 Florence Dr., Clark, is serving with the First Marine Aircraft Wing in Vietnam.

SGT. JOSEPH RYAN

Sgt. Joseph Ryan, son of Mr. and Mrs. William T. Ryan of 847 Falesky St., Rahway, has received the U. S. Air Force Commendation Medal at Tan Son Nhut AB, Vietnam.

Ryan was decorated for his outstanding duty performance as a communications specialist with the 1876th Communications Squadron, a unit of the Air Force Communications Service.

The sergeant, whose wife is the former Nancy D. Stone, is a 1962 graduate of Rahway High School.

RAYMOND MacDOUGALL

Navy Aviation Ordnanceman Airman Raymond W. MacDougall, son of Mr. and Mrs. R. W. MacDougall of 17 Terry La., Clark, completed his aircraft maintenance course with Naval Air Maintenance Training Detachment 1003 at the U.S. Naval Air Station in Oceana, Va. The course dealt with one of the systems of the A-6A "Intruder" attack aircraft.

CORPORATION NOTICE

PUBLIC NOTICE is hereby given that the following Ordinance was duly adopted and approved on final reading at a regular meeting of Municipal Council, City of Rahway, N. J., Monday evening, January 12, 1970.

ROBERT W. SCHROF
City Clerk

AN ORDINANCE TO AMEND AN ORDINANCE ENTITLED "AN ORDINANCE ACCEPTING AND ADOPTING THE COMPILED AND REVISED ORDINANCES OF THE CITY OF RAHWAY, ESTABLISHING AND PROVIDING FOR THE PUBLICATION THEREOF" Adopted October 10th, 1951, and referring particularly to Title V, Chapter 1, et seq. entitled "TRAFFIC" of said Ordinance.

BE IT ORDAINED BY THE MAYOR AND MUNICIPAL COUNCIL OF THE CITY OF RAHWAY.

Section 1. Title V, Chapter 1, Section 22 of the Codification adopted by the City of Rahway shall be amended to add the following: WEIGHT LIMITED STREETS.

In accordance with the provisions of Section 22 trucks over 4-Ton gross weight are hereby excluded from the following described streets or parts of streets, except for the pickup and delivery of materials on such streets:

BEDFORD STREET — from Westfield Avenue to Broadway.

LAMBERT STREET — from Westfield Avenue to Broadway.

Section 2. Any Ordinance or parts of Ordinances inconsistent herewith are hereby repealed.

Section 3. This Ordinance shall take effect immediately after passage and publication according to law and approval thereof by the Director of Motor Vehicles.

3 Sports Films

The free film program for high school students sponsored by the Rahway Public Library gets off to an exciting start for the new year on Wednesday, Jan. 28, at 7:30 p.m. Three interesting sports films have been chosen for presentation: "October Madness," in which highlights of World Series games are featured, "Rules of the Slopes," which was filmed in three of America's great ski areas and shows plenty of fine skiing, plus some humorous sequences on how not to ski, and a film on that sport which seems to be sliding into the No. 1 spot with American fans -- "The Name of the Game is Basketball."

Our ads get you action. Call The Rahway News Record at 388-0600.

NOTICE

TAKE NOTICE THAT Squires Inn, Inc., A Corporation of the State of New Jersey, has applied to the MB-ABC Board of the City of Rahway, New Jersey, for transfer of Plenary Retail Consumption License No. C-21 issued to Bilbud, Inc., a Corporation of the State of New Jersey, for premises situated at 108 - 130 Route 27, Lincoln Highway, Rahway, New Jersey, to Squires Inn, Inc.

Objections, if any, should be made immediately, in writing to Madeline Kirkbright, MB-ABC Clerk, City Hall, Rahway, New Jersey.

Respectfully,
Squires Inn, Inc.
By: Alan A. Rockoff
Attorney for
Applicant

McDonough Is Leader

The Union County Republican delegation to the State Assembly has elected Assemblyman Peter J. Mc Donough of Plainfield as delegation leader for 1970. His duties will include laison with other county delegation leaders, with the assembly speaker, with the governor and with his counterpart in the state senate, Senator Matthew J. Rinaldo.

This is in addition to his primary leadership role in the assembly as committee coordinator. In this role, Mc Donough is responsible for laison between the assembly speaker and and all committee chairmen.

The other members of the Union County delegation include Herbert H. Kiehn of Rahway, Assemblyman - at - Large Charles J. Irwin of Mountainside, Hugo M. Pfaltz of Summit and Herbert J. Heilmann of Union.

SEE US FOR THE MONEY



For Any Worth-While Purpose...
Whatever Your Needs Might Be....
CONSULT A LOAN COUNSELOR AT
COMMUNITY STATE BANK & TRUST CO.
Where Friendly, Efficient, Courteous and Professional Advice Is Available All Loan Transactions Handeled In The Strictest Confidence.
STOP IN AT ANY OF OUR 5 CONVENIENT OFFICES:

* 601 N. WOOD AVE., LINDEN, N.J.
* 1000 ST. GEORGE AVE., LINDEN, N.J.
* ELIZABETH AVE. cor WOOD AVE., N., LINDEN, N.J.
* 978 ST. GEORGE AVE., RAHWAY, N.J.
* 1515 IRVING ST., RAHWAY, N.J.

Phone Number for all offices: 925-3500
Member F.D.I.C.
WALK-UP and DRIVE-IN WINDOWS
Open Daily at All Offices from 8 a.m. to 7 p.m.
• All Offices Open Saturday Mornings to 12 Noon.

Formal Wear For Hire
Sargents' MEN'S SHOP
Main Street Rahway, N.J.

Trinity Methodist Organizes

Last week, the annual charge conference of the First United Methodist Church of Rahway was held with Rev. George Watt, Southern District superintendent, presiding.

Trustees elected for three - year terms were Walter Reveley, Ralph L. Smith, and Harry N. White. Most incumbent officers were elected. Newly - elected persons were: Mr. and Mrs. Richard Campbell, financial secretaries, and health and welfare representative, Mrs. Walter Guerin. Mr. Campbell was also elected stewardship chairman.

Newly - elected members at - large are Mrs. J. W. Smith, Miss Theresa Smith, Miss Charlotte Campbell, Arthur Karns, Alan Mauren, and Mrs. Charles Mauren. Selected age level coordinator for children was Miss JoAnn Broderick.

The membership and evangelism work area reported a six per cent gain in membership during the year. Many improvements were reported by the trustees: parsonage blacktop driveway, parsonage porch enclosure, reinforcement, ventilators and storm windows for the church's stain glass windows, church front painted, and repairs to leader pipes. Nursery equipment, road signs and parsonage rugs were some of the major purchases.

The Rev. K. A. Austenberg complimented the people for their excellent leadership and programing but challenged them to reach more people, especially the teenagers and young adults. "How much do we dare experience and innovate in our worship or our programing and risk offending our faithful members? What programs can we initiate with our limited resources?," Rev. Austenberg asked.

Sister Reidenour, Asian Missionary, Is Zion Speaker

Sister Gladys Reidenour, Lutheran Church in America missionary and director of the Child Day Care program of the Lutheran Church in Malaysia and Singapore, will be the guest speaker at the 8 a.m. and 11 a.m. Mission Sunday Services on Jan. 25 at Zion Lutheran Church, Rahway. This annual service is sponsored by the Lutheran Church Women of Zion Lutheran Church, Rahway.

Sister Reidenour is a native of Pottstown, Pa., graduating from Pottstown High School in 1937. She is also a graduate of Montgomery Hospital School of Nursing. She entered the Philadelphia Motherhouse to become a deaconess. In 1956, she graduated from the University of Cincinnati with a B.S. in Nursing majoring in Pediatrics. In that year she was consecrated as a deaconess.

Before going to the mission field, Sister Reidenour worked in several areas of nursing, as a staff nurse, head nurse, clinical supervisor and supervisor.

In July, 1960, she was commissioned by the Board of Foreign Missions of United Lutheran Church in America assigned to Malaysia. For three years in Malaysia, Sister Reidenour traveled with a medical van to rural areas, treating the sick and injured. For one year, she took over the duties of the business manager while he and his family were on furlough. In 1965, she began a pioneer project in day care for children of working parents organizing two centers.

In September, 1969, she returned to the U.S. and is presently a student at Columbia Teacher's College taking courses in early childhood education. Sister Reindenour plans on returning to Malaysia in early April.

For the finest in commercial and community printing, call Publications, Ltd., at 388-0600.

My Neighbors

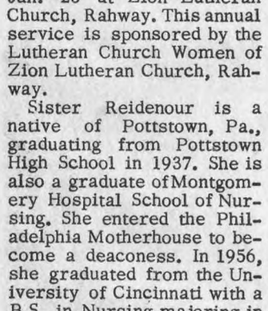

"If there's anything gives me the creeps it's a safety engineer who keeps going 'tch, tch'...!"

Enrichment Program Now Instant Success

"Instant Success" is a in educational circles throughout the United States.

The term was originally used by the Lifetime Sports Foundation in the teaching of lifetime sports such as bowling, golf, tennis, archery and badminton and is the theme of the Saturday Enrichment Program sponsored by the Rahway Board of Education.

The instant success method is being used in several of the courses being offered this semester.

Mrs. Betty Jane Daniels, piano and organ instructor, feels that instant success retains a child's interest in learning. Her methods reach far out from the traditional method of teaching a child to play the piano. She doesn't care if they stand, lean or sit. All she cares about is that the children enjoy themselves and that they are learning to play a song. By the time the beginner leaves the piano class, they can play several songs.

Nicholas F. Delmonaco, co - ordinator for the program, has encouraged his faculty to use the instant success method. Another factor that helps in the quick learning process is that the program is completely voluntary. The students pay tuition. They want to be in class and enjoy themselves. A consensus of opinion among students is that they enjoy the informal methods of the enrichment program.

Registration for this semester will be held on Jan. 26 and 27 at the senior high school at 7 p. m. Brochures have been mailed to homes throughout Rahway, Clark and Colonia and registration may also be completed through the mail.

Our ads go to local people and nearness means results!



Mrs. Margaret Najjar, center, Instructs Enrichment Students in the Making of Halloween Masks

Flood Group Readies for Spring Thaw

Plans for a spring dance were discussed Monday night at the meeting of the Rahway Citizens for Flood Control which is raising funds to cover legal fees and routine expenses incurred in working for removal of flood - causing encroachments on the Rahway river, and particularly, the Robinson's branch.

Addressing the group at St. Mark's Hall, Bill Beauregard, dance chairman, announced the affair would be held at the Knights of Columbus Hall, Friday night, April 3. Music will be provided by a four - piece band called the Premieres. Buffet refreshments will be included in the $3.50 ticket cost. "We'll have a dark horse raffle and free door prizes, too," said Beauregard. "Tickets will be ready for distribution next month. Table reservations can be made for groups of ten or eight persons."

Howad Baker, president, reported that all encroachment proceedings are moving along satisfactorily. Contact with the Army Corps of Engineers offers hope that the Robinson's branch can be cleaned - up under an available small flood control fund. An early report from the Corps is expected.

All meetings of the RCFC will be held hereafter on the third Monday of each month at St. Mark's Hall on Hamilton Street. Hall use is donated by Father Charles F. Buttner, who reports several thousand dollars worth of flood damage and is eager to see some action taken to prevent future flooding."

Our ads get you action. Call The Rahway News Record at 388-0600.

DRIVE-IN
Cleaning Specials

THIS WEEK
Ending Jan. 24
2 Plain Suits 1.98

NEXT WEEK
Ending Jan. 31
2 Plain Skirts .98

HAMILTON LAUNDRY
DRIVE-IN
276 Hamilton Street
Rahway 388-3388

Our Great Mid-Winter Furniture and Rug Clearance SALE!

Find values on fine furnishings for every room in your home at

15% to 50% off

and even more!

- the finest floor samples
- sofas, chairs and sectionals
- dinettes and recliners
- mattresses and sleep sofas
- carpeting, room size rugs
- pictures and wall decor
- lamps, flowers and gifts
- television and stereos*
- draperies, fabric, spreads†

...happening NOW at all 14 Huffman-Koos stores

* Hackensack, Springfield, Livingston, Totowa-Clifton, Pompton Plains and Nanuet only
† Hackensack only



SAVE $100, if purchased separately, $499

For young Elegants, our master bedroom in Italian Provincial... $399

Classic Italian . . . what else is so graceful, so elegant, so **rich.** Why is it your taste always seems to run years ahead of your budget? Don't fret, Huffman-Koos understands people like you . . . seek out the kind of styling you love at a price you can afford **now.** This magnificent master bedroom, for example, perfectly executed in a rich patina fruitwood finish. Sweeping triple dresser with twin framed mirrors, tall chest-on-chest, chairback headboard and bedframe included.

(also available: night commode, 59.95 each)

USE YOUR REVOLV-CHARGE ACCOUNT, OR OPEN A NEW ONE!

Huffman & Boyle and Koos Bros. are now HUFFMAN-KOOS

STORES AT . . . HACKENSACK • RAHWAY • EATONTOWN • FREEHOLD • LIVINGSTON • PARSIPPANY • POMPTON PLAINS
EAST BRUNSWICK • SOMERVILLE • SPRINGFIELD • TOTOWA • TRENTON • NANUET, N.Y.



Miss Ginger A. Underwood

Miss Ginger Underwood To Wed J. Horling, Jr.

Mr. and Mrs. Wayne B. Underwood of 203 Donald Ave., Rahway, announced the engagement of their daughter, Miss Ginger A. Underwood, to Joseph R. Horling, Jr., son of Mr. and Mrs. Joseph Horling, Sr. of 1854 Church St., Rahway.

Miss Underwood is a graduate of Linden High School and Grace Downs Air Career School, Glen Cove, N.Y. She is now employed as a stewardess with Mohawk Airlines.

Mr. Horling was graduated with a bachelor of science degree in chemistry from St. Peter's College, Jersey City. He is presently stationed at Key West, Fla., serving with the U.S. Navy.

A late summer wedding is planned.

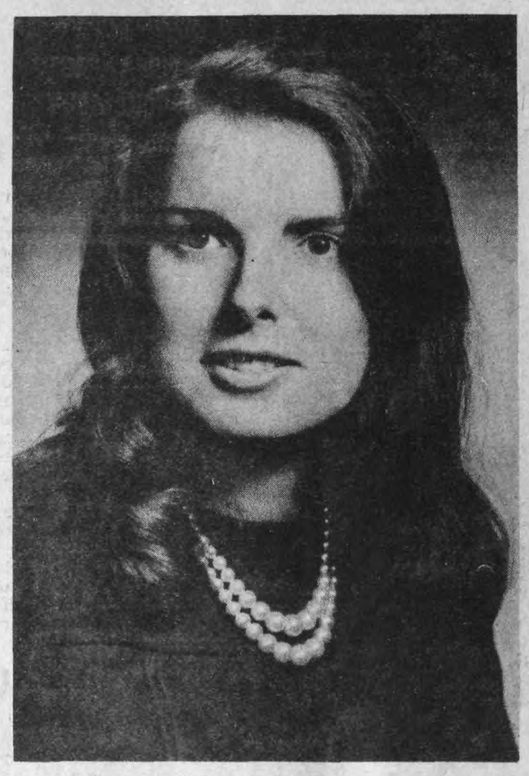

Miss Joyce Ann Smith

Miss Joyce Ann Smith Is Engaged to George Mandle

Mr. and Mrs. Peter T. Smith of 1809 Whittier St., Rahway, have announced the engagement of their daughter, Miss Joyce Ann Smith, to George Joseph Mandle, Jr., son of Mr. and Mrs. George J. Mandle of 1618 Essex Ave., Linden.

Miss Smith was graduated cum laude from the University of Massachusetts, Amherst, with a bachelor of science degree in mathematics. She is employed as a group pension analyst by the Mutual Benefit Life Insurance Company, Newark.

Mr. Mandle is an alumnus of Seton Hall University, South Orange. He is currently a third-year student at Seton Hall University School of Law, Newark, where he is a Centennial Scholar and a member of the editorial board of the law review.

Free Child Food Course Is Given

"Getting Your Children to Eat" is the title of a correspondence course to be offered by the Union County Cooperative Extension Service this winter for Union County residents.

Consisting of four lessons sent every two weeks beginning Feb. 2, the course will emphasize feeding the preschool child, ages one to five. There is no charge to participate in this course by mail. Your obligation, however, will be to return an assignment sheet included with each lesson by the date specified. If the assignment sheet is not returned, the participant's name will be removed from the course enrollment.

If you are interested in participating in this course or would like further information, contact the Extension Service Office. Write to 300 N. Avenue E., Westfield 07090, or call 233-9366. Registration closes Jan. 28.



Mrs. Joseph Robert Gates
(The former Miss Barbara Ann Nasto)

Miss Barbara Ann Nasto Is Bride of J. R. Gates

Miss Barbara Ann Nasto was married Saturday at eventide by Father George C. Lutz at St. Agnes Roman Catholic Church to Joseph Robert Gates.

The bride is the daughter of Mr. and Mrs. Salvatore N. Nasto of 325 Willow Way, Clark. The groom is the son of Mrs. Florence Russo of Elmont, N.Y.

The bride was given in marriage by her father at the double-ring Nuptial Mass rite. A reception was held at Club Diana in Union.

The bride was attended by Misses Bernadette Klim of Elizabeth, Diane and Anita Nasto of Clark, sisters of the bride, and Florence Anne Russo of Elmont, sister of the groom.

Best man was John Kohan, Jr. of Roselle, a friend. Ushers were James, Steven, Thomas and Christopher Nasto, all brothers of the bride. Ring bearer was Edward Nasto, also a brother of the bride.

The bride wore a brocade empire gown, and her attendants were dressed in light green crepe gowns.

The bride is a graduate of New Providence High School and Union College. She is a member of Phi Thete Kappa. Presently, she is employed at Bell Telephone Laboratories, Inc. and is attending Rutgers University.

The groom was graduated from Bloomsburg State College, Bloomsburg, Pa., and is employed as a city planner by Woodbridge Township.

The couple is honeymooning at the Royal Caribbean Hotel in Jamaica.

HAYES - GURVAL

Mr. and Mrs. Walter M. Gurval of 82 Ridge Rd., Rahway, have made known the engagement of their daughter, Miss Christine Gurval, to Michael Dean Hayes, son of Mr. and Mrs. James Hayes of 39 Doreen Dr., Avenel.

Miss Gurval was graduated from the Barbizon School of Modeling, Highland Park, and is a hair stylist at Frankie's Beauty Salon, Iselin.

Her fiance is attending Middlesex County College, Edison, and is employed by Eastern Electric Inc., Carteret.

JOERG-KETTYLE

Announcement was made of the betrothal of Miss Patricia Ann Kettyle, daughter of Mr. and Mrs. Arthur J. Kettyle of Sewaren, to William Roger Joerg, son of Mr. and Mrs. William B. Joerg of 217 Linden Ave., Rahway.

The future bride works for the Metal & Thermit Co., Rahway. Her fiance is employed by Merck & Co., Rahway, and is a student at Rutgers University, Newark, where is is majoring in accounting.

MEYERS-ROSENMAN

Mr. and Mrs. Jack Rosenman of 166 Stonehenge Ter., Clark, have made known the betrothal of their daughter, Miss Sheryl Rosenman, to Gary Martin Meyers, son of Mr. and Mrs. Arthur Meyers of West Orange.

Miss Rosenman is a bachelor of arts candidate in English education at Douglass College, New Brunswick.

Mr. Meyers obtained a bachelor of science degree in economics from Wharton School of Finance of the University of Pennsylvania, Philadelphia. He now is a candidate for a juris doctor degree at New York University School of Law and is associated with the New York law firm of Amen, Weisman & Butler.



Mrs. William Hoerrner
(The former Miss Eleanor Virginia Larson)

Eleanor Virginia Larson Weds William Hoerrner

The First Presbyterian Church of Rahway was the setting Saturday, Dec. 13 for the marriage of Miss Eleanor Virginia Larson, daughter of the late Mr. and Mrs. John H. Larson, formerly of Rahway, to William Hoerrner, son of William J. Hoerrner of Fanwood and the late Mrs. Hoerrner.

The Rev. Eugene W. Ebert, pastor, and the Rev. Donald J. Schroder of St. Thomas' Episcopal Church, Newark, brother-in-law of the bride, officiated at the ceremony which was followed by a reception at the Colonia Country Club.

The bride was escorted to the altar by her brother, J. Robert Larson of Watchung, and had her sister, Mrs. Donald J. Schroder, as her honor attendant. Serving as his brother's best man was Alfred G. Hoerrner of Scotch Plains.

The bride is a graduate of the Drake College of Business and attended the Traphagen School of Design, New York City. Prior to her marriage, she was with the International Scientific Relations Department of the Merck Sharp & Dohme Research Laboratories, Rahway.

Mr. Hoerrner is a graduate of the Polytechnic Institute of Brooklyn and is a senior engineer with C. F. Braun & Company, Murray Hill.

Jewish Film Festival

A Jewish film festival, the joint effort of four suburban temples, will be presented at Temple Beth Torah, 1389 Bryant St., Rahway, on Sunday evening, Feb. 15, at 8 o'clock.

"Tevye," a 90 - minute Yiddish film with English subtitles, will be shown. This Sholom Aleichem story, from which the Broadway musical "Fiddler on the Roof" was fashioned, relates the trials and tribulations of a Russian dairy farmer. Three English shorts about Israel will complete the program. Refreshments will be served and the donation is $1 a ticket. The film festival is open to the public.

The four temples cooperating of this venture are Temple Beth Torah, Temple Beth O'r, Clark, Suburban Jewish Center, Linden, and Cong. B'nai Jacob, Avenel. Tickets are obtainable through any of the four chairmen: Harold Presser, 388-5579; Alvin Skopp, 382-3323; Charles Hahn, 486-3644; and Kitty Haberman, 381-7318.

NO WOES IN OLD KIT BAG

Rhoads to Riches

Mrs. William O. Rhoads, international affairs department chairman of the Rahway Woman's Club, received special commendation at the 6th District fall conference of the New Jersey State Federation of Women's Clubs, for her outstanding efforts this year in support of the federation project called Keep in Touch (KIT).

KIT is a book collection program designed to help former Pan-American scholarship students who have studied at Douglass College on Federation Pan-American Scholarships, and who are now teaching in their native Latin America and are in desperate need of books for their teaching.

The state federation established the Pan-American scholarship exchange program in 1940 to bring young women from Central and South America to Douglass for a one - year program. In all, 22 women have come to the woman's branch of the state university. Advisor to the Douglass College foreign students in dean Edna Newby, assistant dean of Douglass College.



Mrs. William O. Rhoads

With the cooperation of school administrators and local industries which underwrote shipping costs, Mrs. Rhoads collected, sorted, packed and mailed a total of 755 books weighing more than 1,200 pounds to former Douglass students in Argentina, Uruguay, Mexico and Brazil.

Among letters of gratitude received by Mrs. Rhoads, was one this week from Maria Serrano of Mexico, who was the Pan-American Scholar in 1965-66 at Douglass College. Maria is now teaching sixth grade in a Mexican school, with almost no books with which to work until 215 books arrived from Mrs. Rhoads and the KIT project of the state federation.

UF Short By Half

Clark ranks second from the bottom among all divisions in the United Fund of Eastern Union County campaign to aid 37 agencies serving six communities.

The over-all drive for $770,000 is within one per cent of its goal with $762,371 reported, F. Emercy Stevens, general chairman, has expressed confidence that the goal can be attained by the time of the board of directors meeting next Thursday if every volunteer will make an all-out effort.

Clark has reported $3,475 or 50 per cent.

First division to go over the top is special gifts with $30,453 of its quota. It is followed by professional with 99 per cent.

Residential and in-town solicitation from other communities are: Hillside, 42 per cent; Elizabeth and apartments, 66.

Miss Manchester Is Wed to Alan Woods

The marriage of Miss Phyllis Carol Manchester, daughter of Mr. and Mrs. Arnold P. Manchester of 429 Central Ave., Rahway, and Alan J. Woods, son of Mr. and Mrs. Basil Woods, Sr. of Gate Hill, Concord, N.H., took place on Saturday, Jan. 3 in the Church of the Truth in Philharmonic Hall, New York City.

Rev. Ervin Scale performed the ceremony which was followed by a small reception.

Mr. and Mrs. Charles Lundgren of Bloomfield were the witnesses.

The bride wore a street length white wool dress and carried a bouquet of bride's orchids.

Mrs. Woods is presently teaching 11th Grade English in Clifton High School, Clifton. She was graduated from Rahway High School in 1964 and Montclair State College in 1968. Mr. Woods graduated from high school in Kearney and is employed by Consolidated Newsprint, Inc.

The couple now reside in East Orange.

M. Schoene Is Elected Club Head

The annual meeting and general election were held by the Deutscher Club, Rahway, Inc., at their Featherbed Lane, Clark, clubhouse.

Karl Kummer presided and the minutes read by secretary Oscar Rodig were accepted.

The various chairmen of committees gave their annual reports, of which the outstanding was the completion of the enlarged clubhouse and dining room. The chairman, Erick Koehler, with his committee, were commended for the diligence and hard work it required to complete this project.

Upon completion of the meeting, the gavel was turned over to the nominating committee for the election of officers. The committee consisted of Eugene Graber, chairman, and visitor Euring, Adolf Rapp and Carl Stoll.

Elected were the following new officers: Max Schoene, president; Klaus Ebeling, first vice president; Horst Stabenow, second vice president; Albert Asal, treasurer; Oscar Rodig, recording secretary; Otto Lorenz, corresponding secretary; Fred Sawade, financial secretary; trustees, Carl Clasuss, Leo Schmidt, Curt Hoffmann.

Appointed by the new president to head the following committees were: Alfred Hirschke, manager; Marie Bischoff, house committee; Joseph Horling, finance committee; Leo Schmidt, ground committee; Frank Pelzman, bummel kasse; Albert Seifried, blood bank, Joseph Horling and Albert Asal, publicity and John Doenzelman, control committee.

After adjournment, a buffet was served by manager Alfred Hirschke assisted by Marie Bischoff.

Gaylord Studios
Fine Photography
WEDDINGS, PORTRAITS
MODEL COMPOSITES
SOCIAL EVENTS
PASSPORTS
382-2453
By Appointment
CLARK

For the finest in commercial and community printing, call Publications, Ltd., at 388-0600.

Parking in Rear
RICE BOWL
RICE BOWL
CARRY OUT
FOOD SHOPPE
381-2150
83 WESTFIELD AVENUE CLARK, N. J. 07066

We're Celebrating Our 60th Anniversary Early
Dividends payable April 30, 1970 have been declared on
ALL REGULAR SAVINGS ACCOUNTS
at the new high rate of . . . .
5 1/4 %* per annum
* Regular dividend 5% plus 60th Anniversary Bonus ¼ of 1%
All regular Savings Accounts with balance of $5.00 or more will enjoy the new high rate.
No Certificates - No Minimum Balances - No Gimmicks
PLUS AN EXTRA 10 DAY BONUS
DEPOSITS MADE ON OR BEFORE THE 10th WILL RECEIVE CREDIT AS OF THE 1st OF EACH MONTH
And- You Can Save By Mail. We Pay Postage Both Ways
INDUSTRIAL-WORKMEN'S
Savings and Loan Association
Serving the Community for more than a Half Century
65 E. MILTON AVE., RAHWAY, N.J.
CORNER OF FULTON ST.
381-3811

PIANOS
FACTORY SALES ROOM
NEW AND USED PIANOS
Kurtzmann
Official Piano
CBC-TV
CUSTOM REBUILDING
LEECH & HUETHER
405 WEST ELIZABETH AVENUE
LINDEN 925-5363

RENT
SEWER SNAKE

We rent most everything at reasonable rates.
A TO Z RENTAL CENTER
571 Rte. 27, Iselin
283—2200
Daily 7:30 am- 6 pm
Sunday 8 am- 4 pm

Frederic's Jewelers
1083 Raritan Rd., Clark, N.J.
388-8889
Fine Selection
Of Diamonds - Jewelry
FREDERIC W. PAUL, Prop.
Formerly of Swiss American Jewelers

ROBBINS & ALLISON INC.
Established 1912
ALLIED
* LOCAL AND LONG DISTANCE MOVING
* STORAGE
* PACKING
TEL. 276-0899
213 South Ave., E. Cranford

See Our Model Kitchens At . . .
KOOS BROS. MODEL HOMES
1859 ST. GEORGE AVE. RAHWAY
KITCHEN
Planning & Design Center
For A Free Survey & Estimate
CALL 381-6737
Or, Visit Our Showroom
29 E. MILTON AVE.
RAHWAY
(opp. R.R. Station)

FOR ALL YOUR TRAVEL NEEDS CALL
381-8997
RAHWAY TRAVEL
DIVISION OF
VISLOCKY TRAVEL
47 E. MILTON AVE.
RAHWAY, N. J.



Miss Lucy Sica

Lucy Sica Is Engaged

Mr. and Mrs. Mariano Sica, Jr., of 391 Princeton Ave., Rahway, have announced the engagement of their daughter, Lucy, to Thomas C. McConnell, son of Mrs. William McConnell, of 160 Summit Ave., Summit, and the late Mr. McConnell.

The future bride is a graduate of Eastern School for Physicians' Aides, New York City, and is employed by Drs. Robert and Joseph Zullo of New Brunswick.

Mr. McConnell recently completed a tour of duty in the U.S. Navy and is now employed by the New Jersey Bell Telephone Co.

A September wedding is planned.

HELP SAVE GS HOUSE

Send Donations To PO Box 1013

"Rahway is not only saving history -- it's making history," said Mayor John C. Marsh, who last week was elected President of the newly - formed Rahway Historical Society's board of trustees.

"For generations to come, people will be looking back on these few months in which the citizens of Rahway put their pride on display for the world to see," said the mayor.

"In the response to save the Girl Scout House, we are witnessing an outpouring of a commodity said to be extinct in our time," Marsh declared, "It's called community pride."

The mayor noted that everyone he talks to asks how the drive to raise the $75,000 estimated as the amount required to buy the house is going.

"I WISH I could tell them that it's in the bag," said the Mayor, "and if momentum is all it's cracked up to be, we'll get there. But, that big number is one of the largest, if not the largest sums ever set as a fund raising goal in Rahway. It's a long way off at this early point. We need help, and we need generosity."

Marsh reminded those interested in contributing that donations can be mailed to P. O. Box 1013, Rahway, 07065. The mail is delivered directly to the Rahway office of The National State Bank, the Historical Society's official depository. All checks should be made payable to "The Rahway Historical Society."

Contributions can also be made in the form of trading stamps. Mrs. Fran Rasmussen who is responsible for stamp contributions said that S & H Green Stamps, Plaid Stamps or Merchants Green Stamps have all cooperated with the fund drive by offering $2 for every completed stamp book.

Stamp books also may be mailed to P. O. Box 1013, or they can be dropped off at the Claude H. Reede Recreation and Cultural Center at the corner of Seminary Ave. and Irving St.

MONTEFUSCO-
BONGIOVANNI

Announcement has been made of the engagement of Miss Cheryl Bongiovanni, daughter of Mr. and Mrs. Benjamin Bongiovanni of New Kensington, Pa., to Frank J. Montefusco, son of Mr. and Mrs. Frank Montefusco of 6 Prospect St., Clark.

The bride-to-be and her fiance are seniors at St. Francis College, Loretto, Pa. Miss Bongiovanni is majoring in biology and chemistry, and Mr. Montefusco is pursuing accounting. A November wedding is planned.

PROGRAM ATTRACTS 400

'Cadettes in Quality'

The Cadette Activities Committee of Crossroads Girl Scout Council is sponsoring "Cadettes in Quality," a program for Cadette Girl Scouts, ages 12-14, on Jan. 24 from 2-4 p.m. to be held at Arthur L. Johnson Regional High School on Westfield Ave., Clark.

A total of 400 Cadettes have registered for the event, which will feature speakers and workshops covering charm etiquette, flower arranging, hair styling, stretch and sew techniques, interior decorating, preparation of tea sandwiches, and a study of the theatre, led by a representative from Theatre 6 in Metuchen.

Chairman for the event is Mrs. Robert Plisco of Clark, assisted by Mrs. Frank Dolinich of Carteret, Cadette coordinator.

HOWARD JOHNSON'S
MOTOR LODGE OF CLARK, N.J.
Favorite of Bridal Parties
MATTHEW MINNICINO
Manager
GARDEN STATE PARKWAY
Exit 135 at Central Avenue
CLARK, NEW JERSEY
Telephone: FUlton 1-6500



Mrs. Robert Weber Kay
(The former Miss Patricia Ann Doerrer)

Robert Kay Takes Hand Of Patricia A. Doerrer

Miss Patricia Ann Doerrer, daughter of Mr. and Mrs. Frederick R. Doerrer of 819 Fairacres Ave., Westfield, became the bride of Robert Weber Kay last Saturday late in the morning at the Congregational Church in Westfield. The Rev. Leroy Stanford officiated. The groom is the son of Mr. and Mrs. C. Kenneth Kay of 413 Sycamore St., Rahway.

The bride was given in marriage by her father. A reception followed at Weiland's Steak House in Springfield.

The bride wore a ribbed satin a-line gown with a scooped neck of peau d'ange lace. The gown was appointed with a long train and a lace headpiece.

The bride carried a cascade bouquet of white roses, stephanotis, and variegated ivy.

Bridesmaids included Miss Nancy Doerrer, sister of the bride, and Mesdames Barbara Malloy and Frank Reed. Maid of honor was Miss Patricia Dughi.

They wore emerald green velvet gowns and carried nosegays of yellow roses and variegated ivy.

Ushers were Messieurs Frank Haberley, Frank Reed, and George Ginda. John Glass was best man.

David M. Doerrer, 3 1/2-year-old brother of the bride, was ring bearer.

The bride is a 1967 graduate of Westfield Senior High School and the bridegroom received a diploma from Rahway High School in 1964.

The couple will honeymoon in the Pocono Mountains.

GOP Picks Slate, Sets Hop Date

The Clark Republican Club, at a well - attended meeting last Friday evening at the Elks Lodge, Featherbed Lane, approved a slate of officers recommended by the nominations committee for 1970, announced plans for their Washington Hop and watched a film on Apollo 11.

The slate of officers will be voted upon and installed at the February regular meeting.

Gene Hurst, program chairman, presented a film shown and distributed through the courtesy of the New Jersey Bell Telephone Co. The film consisted largely of unusual and breathtaking color scenes and shots taken by astronauts Armstrong, Aldrin and Collins during their Apollo 11 flight.

George Ebbe, ways and means chairman, announced plans for the Washington Hop the club - sponsored dance scheduled for Feb. 21 at 9 p. m., at the VFW Hall, Broadway and Lincoln Blvd.

The fund - raising affair will feature music by The Regents, free beer and buffet, with set - ups available. Tickets are $3.50 per person and are available from Mrs. Gloria Kopp at 388-7656.

M. Clarson, M. Zavoda Get Posts

The Teen Age Republicans of Union County held their annual convention on Sunday, Jan. 11, at Union County Republican Headquarters in Westfield. Once the committee reports and old business were finished, the election of new officers took place.

Barbara Bennet of Summit was elected to the post of chairman, while Val O'Connor, also of Summit, and Mike Connerin of Plainfield took the seats of vice chairwoman and vice chairman, respectively.

Other officers voted in were Mike Clarson of Clark, treasurer; Skip Conrad of Kenilworth, corresponding secretary; and Jill Schneider of Westfield, recording secretary. The post's of delegate and alternate delegate to the Union County Young Republicans went to Oren Frankel of Plainfield and Mike Zavoda of Clark.

Want to join today's "In" Group?

(The 1 out of 5 people insured by Metropolitan) Call:

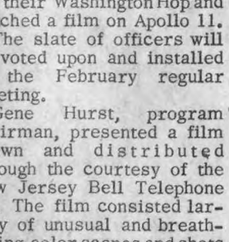

NORMAN WHITE
1721 Lawrence St.
Rahway, N.J.
382-2075

Metropolitan Life
New York, N. Y.



Miss Joanne Martis

Joanne Martis Is Spoken For by James D. Beaver

Mrs. William Martis of 2020 East Edgar Rd., Linden, has announced the betrothal of her daughter, Miss Joanne Martis, to Mr. James D. Beaver, son of Mr. and Mrs. Daniel S. Beaver, Jr. of 420 Maple Ave., Rahway. Miss Martis is the daughter of the late Mr. William Martis.

The announcement was made at a dinner party at the Martis home.

The bride-to-be is a secretary with Quinton Research Laboratories, Merck & Co., Inc., Rahway. Mr. Beaver is also employed by Merck & Co., Inc., the Merck Sharp & Dohme Research Laboratories Division, and is currently attending Union College, Cranford.

LAUNHARDT -
STRYCHOWSKI

Miss Pamela Louise Strychowski is betrothed to T. Bruce Launhardt, son of Mr. and Mrs. Walter Launhardt of 159 Bucknell Ave., Woodbridge, her parents, Mr. and Mrs. Leo Strychowski of 2240 Ludlow St., Rahway, announced.

Miss Strychowski is a junior at Newark State College, Union, where she is studying early children education. She is a member of Sigma Beta Chi sorority.

Her fiance was graduated from Bethel College, Mc Kenzie, Tenn., with a bachelor of science degree in business administration. He is a private in the Army, stationed at Ft. Lewis, Wash.

I'M GLAD I CHANGED TO . . .
PREMIER OIL AND GASOLINE SUPPLY CO.
FOR FRIENDLY RELIABLE SERVICE AND HIGH QUALITY OIL
Dial 388-5100

Lucy's Italian Kitchen
Restaurant & Pizzeria
WE DELIVER
956 St. George Ave.
Rahway, N. J.
381-9820
OPEN SEVEN DAYS
LUNCHEON SPECIALS
PIZZA and all ITALIAN DISHES TO GO
SANDWICHES TO GO



Wake up to warm dependable gas heat this winter. Call for free heat survey. 289-5000

Elizabethtown Gas

August Thomas Accepts Job With State Educational Dep't.

August E. Thomas, principal of the Hillside School since 1967, announced he will leave Montclair to accept a post with the New Jersey State Department of Education.

Thomas, who resides at 1606 Lawrence St., Rahway, with his wife, Jean, and three sons who attend the school system in Rahway, has more than 12 years of teaching and administrative experience.

Thomas has been interested in civic affairs for many years and is a member of the board of commissioners for the City of Rahway Redevelopment Agency.

Paul A. Shelly, superintendent of schools, said the State Board of Education has approved Thomas' appointment as a hearing officer in the Division of Controversies and Disputes effective in March.

In his new post, Thomas will have responsibilities related to the hearing and determination of controversies and disputes which arise under the New Jersey school laws and are appealed to the State Commissioner of Education.

Problems with which he may be involved range from relatively simple business matters such as awarding of a school bus bid to complex socio-economic problems involving racial segregation in the schools.

Other problems handled by the division include the review of budgets, tenure, pupil admissions and discipline, school board business practices, school elections, personnel matters and many other areas effecting the operations of the schools.

Prior to being named Hillside principal in 1967, Thomas was assistant to the principal for four years. He came to Montclair as a science teacher in 1961. Before that, he taught science at the junior high level in Camden County.

A graduate of Trenton State College, he holds a master's degree from Rutgers University. He has studied at Newark State, Temple, Pennsylvania State and Colgate universities. He attended the latter under a National Science Foundation Fellowship Award.

J. Conlin Guidebook Assistant

John Conlin, principal of Frank K. Hehnly School and a member of the Union County Regional High School District Board of Education, was among the workshop participants in the development of a State Department of Education guidebook for teachers and counselors designed to increase the vocational awareness of elementary school children.

Conlin worked with Dr. Donald Merachnik, assistant superintendent for pupil personnel services in high school district No. 1, who played a key role as consultant for the 55 - page guide. Dr. Merachnik has been invited to speak on the psychological implications of vocational awareness at the American Personnel and Guidance Association in New Orleans in March.

In a letter to Dr. Warren M. Davis, superintendent of schools, Robert M. Worthington, assistant commissioner of education, said Dr. Merachnik "is to be highly commended" for his services.

During the last three years, the division of vocational education of the State Department of Education has been meeting with teachers, counselors and other educators in an effort to develop appropriate vocational guidance activities on the elementary grade level, according to Thomas Gambino, state director of career development.

It is felt that early school experiences are needed for establishing a broad foundation for career choices.

BELL DRUG STORE
RAHWAY
OPEN EVERY DAY OF THE YEAR
"The Complete Medical Center"
PRESCRIPTIONS OUR SPECIALTY
FREE PARKING
FREE DELIVERY
FU 1-2000
IRVING STREET, OPPOSITE ELIZABETH AVE.

NOW
ALL ACCOUNTS ARE INSURED TO
$20,000
By FEDERAL SAVINGS & LOAN INSURANCE CORP.

OUR NEW RATE ON ALL PASSBOOK SAVINGS ACCOUNTS
is
5%
A YEAR
COMPOUNDED
QUARTERLY

AXIA FEDERAL SAVINGS
-- "OUR 43rd YEAR" --
1591 IRVING STREET
RAHWAY
DRIVE-UP WINDOW • PARKING
OPEN DAILY 9 A.M. to 4:30 P.M.
OPEN SATURDAY 9 A.M. to 12 NOON
381-4242

RAY'S CORNER SPORTS

By Ray Hoagland

There will be many Rahway and Clark boys entered in the New Jersey AAU junior Judo championships on Sunday afternoon at Kenilworth High School. The opening will be at 12 noon. The senior championships will be held on Sunday, Feb. 1, at the same location.

* * *

Bill Hassler of Clark, an offensive guard who also saw limited action as a linebacker, has received his freshman football letter at Glassboro State College.

* * *

Tony Volph rolled games of 219, 223 and 256 for a high series of 689 to lead the Suburban 875 League at Clark Lanes. Sherm Nathanson was second with 646. Richie Hutton, third, had a 619, Ed Martucci 616, Kenny Davis 607, George Hardison 605, Fred Romano 603, Norm Loesner 601 and Lennie Smith 248-600.

* * *

Pat Crilly led Mother Seton Setters to a 53-35 win over Our Lady of the Valley. Miss Crilly's 29 points is an unofficial high for the school.

Tom Paskewich scored 13 points for the St. John's of Clark basketball team in a Union County CYO grammer school league game.

* * *

Chuck Melis, former Clark Crusader, is a starter on the Biscayne basketball team. Melis is a freshmen.

* * *

Cordell Green, star halfback of the 1969 Rahway football squad, is heading for Lehigh University.

* * *

It's over. The three-game winning streak of the Mother Seton Setters, who lost to the undefeated Paramus Catholic, 49-29. The winners were paced by Kathy Jameson, who tallied 18 points.

* * *

Bill Stichter and Sam Zamorski rolled 661 series to lead the pinners in the Inter-County Industrial League at Recreation Lanes. Zamorski had a pair of 235s. Stichter had games of 223, 244 and 194. The duo was followed by Art Notchey, 254 - 637, Joe Polito, 278-628, Hank Klutkowski, 622, Al Rexer, 606, and Blaze Zampetti, 602.



NOW! P.S. EXPRESS BUSES TO LIBERTY BELL

Saturdays thru Dec. 13, then every racing day beginning Dec. 16

Elizabeth: Buses leave U. S. Highway #1 and Bond Street at 9:45 A.M. — $4.75 Round Trip

Rahway: Buses leave U. S. Highway #1 and E. Grand Ave. at 9:55 A.M. — $4.75 Round Trip

Perth Amboy: Buses leave Public Service Garage, 351 Smith St. at 10:05 A.M. — $4.25 Round Trip

New Brunswick: Buses leave Memorial Parkway and Church St. at 10:35 A.M. — $4.25 Round Trip

PUBLIC SERVICE TRANSPORT

Comes Indian Wrestling, Crusaders Are Favored

By Ray Hoagland

The undefeated Clark Crusaders will host the Rahway Indians, winner of their first four matches, at the Arthur L. Johnson Regional High School tomorrow at 3:45 p.m. This is an important Watchung Conference match.

It is the opinion of this reporter that the Crusaders will win by a score of 24-20. The result of the match will be decided from the 130 - pound class up to the heavyweight division.

Our selections are as follows: In the 98 - pound division, Jerry Jeter to score a decision over Jerry Mehalick, a freshman at Clark; Rahway's Frank Losey has too much power for Bob Giddleman and this should put the Indians in front by 6 - 0.

Andre Bryant of the Indians should remain undefeated with a win over Ziggy Opperman to give coach Berger an early lead of 12 - 0 and in the first of the big bouts, in the 130 - pound class, Clark's Rick Illion, who has won his last 21 matches, including six this year, should pin junior Bob Sojka.

Then Rahway's best wrestler, Don Balogh, a senior who has won six in a row, including five by pins, should pin Steve Burak putting Rahway in front, 17 - 5.

In the 141 - pound class, Gene Fontana, who has a season mark of 6 - 0 and five pins, should add Gary Bartz to his string to cut the Rahway lead to 17 - 10. In a tossup bout, we take Plage of Clark over Le Vern Smith by deicision to give Rahway a 17 - 13 lead. At 157, Ray Guerry of Clark will lose a close one to Bob Duffy, and the score will reach 20 - 13.

The Crusaders will take the final three matches. Bill Esposito will pin Kevin Gillespie, Steve Strakele will nip James White in a bout that will be a thriller between veteran seniors, and the Crusaders will lead, 21-20, as the heavyweight bout come up. In this one, Clark's Jay Zavali has too much experience for Rahway's John De Loretto.

Coach John Redfern of the Blue and White has scored wins over South Plainfield, Berkeley Heights, Springfield and Roselle Park. Both teams have won over Hillside and Linden, while Rahway has added Cranford and Jefferson to their scalp belt.

The match - ups: 98 - Jerry Mehalick, Clark, vs. Jerry Jeter; 106 - Robert Giddleman, Clark, vs. Frank Losey; 115 - Frank Annese, Clark, vs. Mike Caravella; 123 - Ziggy Operman, Clark, vs. Andre Bryant; 130 - Rick Illion, Clark, vs. Robert Sojka; 136 - Steve Burak, Clark, vs. Don Balogh; 141 - Gene Fontana, Clark, vs. Gary Bartz; 148 - Doug Plage, Clark, vs. Le Vern Smith; 157 - Ray Guerry, Clark, vs. Bob Duffy; 168 - Bill Esposito, Clark, vs. Kevin Gillespie; 178 - Steve Strakele, Clark, vs. James White; heavy - Jay Zavali, Clark, vs. John De Loretto.

GRAND FEELING



THE MUZIK MAN ... One of the guiding forces behind the 16th annual student-faculty basketball game on Jan. 31 at Arthur L. Johnson Regional High School is Edward Muzik, right, general chairman. Here, he's buying the first ticket from Anthony Rocco, president of Clark Education Association, while Ray Yarem, of Brewer's undefeated cage team, beams his approval. The 1970 goal: $1,000.

PINS 6TH STRAIGHT FOE

Donald Balogh Has a 'Hobbie'

Don Balogh, senior 136-pound wrestler, scored his sixth straight victory as the undefeated Rahway Indians registered, 34-14, over the Cranford Cougars on the local mats. Balogh, winner of the Springfield Christmas tournament, got his third straight fall in the time of 1.36 over Joe Hobbie.

In the most exciting match of the day, junior Bob Sojka was trailing, 3-2, late in the third period to veteran Tom Gill when he scored five straight points to take an 8-3 decision. Undefeated Andrea Bryant was held to a 4-4 draw by Dan Della Serra. Bryant moved in front with a takedown in the opening period, then was tied on a reverse by Della Serra. Bryant went in front on an escape and increased the lead to 4-2 only to have Della Serra tie up the match in the final seconds.

Frank Losey took the 106-pound class encounter with ease over Mark Webster by a 6-0 margin. Dan Johnson led all the way to score a 4-2 decision over Bob Ettel in the 115-pound class. In a nip-and-tuck bout that was decided on riding time, Gary Bartz won over Todd Tongersen, 3-2.

Mike Ziobro scored a pin in 5.18 over Tom Pawlick. Ziobro was in front, 3-2, when the fall came up.

Footballer Bob Duffy battled Bob Hubian to a 6-6 draw, then Rahway evened up the match on riding time in the last period.

Bill Hubian of the Cougars scored on a pin in 4.46 over Bill Losey.

Senior Jim White had no trouble with Jim Ruff to remain undefeated with an 8-0 rout.

In the heavyweight bout, Bob Haddad pinned John De Loretto in 3.32.

Rahway's record is now 3-0 and 2-0 in the conference, while Cranford is 1-2 and 0-1 in the conference.

98 - Jeter, R, won by default; 106 - F. Losey, R, decisioned Webster, 6-0; 115 - Johnson, R, decisioned Ettel; 123 - Bryant, R, and Della Serra in 4-4 draw; 130 - Sojka, R, decisioned Gill, 8-3; 136 - Balogh, R, pinned Hobbie - 1.36; 141 - Bartz, R, decisioned Tongersen, 3-2; 148 - Ziobro, R, pinned Pawlick, 5.18; 156 - Duffy, R, and Hubiak in 6-6 draw; 168 - Hubian, C, pinned B, Losey, 4.46; 178 - White, R, decisioned Ruff, 8-0; Heavy - Haddad, C, pinned De Loretto, 3.32.

Rahwayans Bow, 80-41, To Comets

The Hillside Comets toyed with the Rahway Indians as they routed the locals, 80-41.

With the score tied at 6-6, the Comets reeled off 11 points in a row. Joe Ciascuilli led the assault with a pair of buckets. Later, the Comets, leading by 54-32, poured in 13 straight points. Ciasulli again was the leader in this spurt as he netted the last seven markers. He had 21 for the day, while Art Levine had 18.

Rahway, with a season mark of 2-8, was paced by Russ Taylor's 10. Ray Ingram and Tom Redman each had eight.

RAHWAY		
Taylor	5-	0-10
R. Ingram	4-	0- 8
J. Ingram	2-	1- 5
Hanson	1-	0- 2
Redman	4-	0- 8
Steuber	0-	1- 1
Huff	0-	0- 0
Mosley	2-	1- 5
Rees	1-	0- 2
DeMarco	0-	0- 0
Percell	0-	0- 0
Schulman	0-	0- 0
	19-	3-41
HILLSIDE		
Levine	8-	2-18
Ciasulli	9-	3-21
Hodavance	4-	0- 8
Kelin	2-	0- 4
Rosenzweig	6-	0-12
Brazer	1-	1- 3
Rickel	1-	1- 3
Yungst	2-	0- 4
Piasecki	0-	1- 1
Cupido	0-	0- 0
Cardaci	2-	0- 4
	x36-	8-80

x-Includes one goal scored by Rahway.

Rahway	8-16- 8- 9-41
Hillside	17-25-18-20-80

W.C. Standings

	W.	L.
Scotch Plains	6	1
Hillside	5	2
Cranford	3	4
Berkeley Hts.	3	4
Westfield	2	3
Clark	2	5
Rahway	1	3

CONFERENCE GAMES

FRIDAY, JAN. 23

Rahway at Westfield, 3:45 p.m. Hillside at Clark, 8 p.m. Scotch Plains at Cranford, 8 p.m.

TUESDAY, JAN. 27

Cranford at Rahway, 3:45 p.m.



YOU COULD HEAR A PIN DROP ... That's what happens when coach Chuck Roskoski, left, and John A. Cutt, center, his assistant, give pre-game instructions to the Junior Suburban Bowling League at Clark Lanes. The idea was instituted by president Lennie Walko. The league holds its seventh annual banquet for the juniors and their parents at the Polish National Home, Linden, in March.

Rodney's Takes Foe to Cleaners

Rodney's Cleaners took over first place in the Rahway Recreation Department's Men's City Basketball League with a 80 - 52 win over the Tigers.

Rodney took an early lead and never trailed in the battle of unbeatens. After a fast first period that saw Rodney move into a 14 - 11 lead on six points by Jay Woods. They increased their margin to 33 - 28 at the halfway mark.

In the second period, Vince Wright picked up six points to add to the four he had in the first period. In the last half, Rodney was hitting on all fours, outscoring the Tigers 47 - 24, as Dwayne Crose had 19, George Roper 15 and Harry Orr 13 for the night's work. The Tigers were sparked by Wright with 21 and Al Prebula with 12.

Dreamland Lounge broke a close game wide open in the last period to score a 66 - 58 win over Merck. With Merck in front at the start of the final period, 46 - 44, Ricke Jones, who finished with 18, talled six, Luke Willis, who had 15, scored five and Gil Moore, who had 15, picked up four in the last period.

The Lounge outscored the losers in the final session, 22-12.

TIGERS	
Wright	7-7-21
Jung	4-1-9
Prebula	5-2-12
Snyder	0-0-0
LaPinen	2-0-4
Stephens	1-0-2
Sunkett	0-0-0
Smith	1-2-4
Erdley	0-0-0
Sparano	0-0-0
Beach	0-0-0
	20-12-52
RODNEY'S	
Gunnell	3-0-6
Robinson	0-0-0
Crose	7-5-19
Woods	4-0-8
Sims	2-3-7
Roper	6-3-15
Avent	4-0-8
Bowers	1-2-4
Orr	5-3-13
	32-16-80
Rodney's	14-19-21-26 -- 80
Tigers	11-17-8-16 -- 52
DREAMLAND	
McGrady	3-1-7
Tisdale	3-1-7
Willis	4-5-13
Jones	7-4-18
Moon	0-0-0
Moore	6-3-15
Dunn	1-0-2
Hinton	2-0-4
	26-14-66
MERCK	
Carmichael	5-1-11
Hamilton	6-5-17
Reeder	7-0-14
Wilks	3-2-8
Miller	0-0-0
Bey	4-0-8
Brown	0-0-0
Marvokas	0-0-0
Ovrrin	0-0-0
	25-8-58
Merck	16-13-17-12 -- 58
Dreamland	17-23-4-22 -- 66

Spotlight On Hurley And Felter

St. John's the Apostle Grammar School basketball team of Clark - Linden won the Hudson County CYO 1969 Christmas tournament at the Sacred Heart CYO Center, Jersey City.

A one - point victory over St. Aedan's of Jersey City, and a come - from - behind three - point victory over St. Mary's, Long Island, put St. John's in the finals against Our Lady of Victories, Jersey City. Where a team effort enabled St. John's to win the championship.

The championship team trophy plus individual trophies were presented after the game. Jeff Felter was picked for the All - Star team and received a trophy for his talented floor work. The Most Valuable Player trophy was awarded to Gregg Hurley for averaging 17 points and 12 rebounds per game.

Felter is the son of Mr. and Mrs. W. Felter of 34 Grand St. and Hurley is the son of Mr. and Mrs. J. J. Hurley, Jr. of 5 Oleander Way, both of Clark.

OLV	G.	F.	P.
Robinson	4	0	8
Tyrell	2	4	8
Riodan	1	0	2
Screbo	1	0	2
	9	4	22
ST. JOHN'S	G.	F.	P.
Paskewich	6	2	14
Felter	4	5	13
Hurley	4	6	14
Wolf	2	2	6
Perez	0	0	0
Hickey	0	0	0
	16	15	47

Pals, Garwood Unbeaten

The Original Pals and Pailliard hooked up in the most exciting basketball game of the year in the Clark Adult Basketball League.

Pailliard led from the opening tap until late in the last quarter, when the lead see - sawed. The score was tied with 58 seconds to go when Billy Kudrick of the Pals scored on a nifty drive to put them ahead, 104-102.

Pailliard then missed a shot and Jim "Red" Hijeski of the Pals was fouled and converted a one - and - one to ice the game for Pals, 106 - 102.

The Pals were led in the scoring column by Billy Kudrick, 31 points, Jerry Bechtle 26, Jerry Greenspan 21 and Jim Powers 11. Pailliard was paced by Kevin Duggan, the league's leading scorer who was unstoppable he scored 48 points and Bob Cook, who netted 35 besides doing an outstanding job on the boards against the much taller Pals.

The Pals and Garwood Rest, neither of whom has been beaten, continue to lead the pack in the race for first place.

The second game, Garwood Rest maintained their undefeated against the Colonial Five, 86 - 69. Garwood, which led all the way, dominated the boards as big Dave Conroy did yeoman work. Dave led the scorers with 28 points and was helped by Jim Carovillano, who tossed in 24 points, Mike Bobertz 16 and Rick Severson 10.

The Colonial Five was headed by John Dombrauskas, who hit the twines for 23 points, followed by Clem Reck 16 and Rich Loughery 10.

In the final game on the card, Kaczmarek Association gained their first win of the year by defeating Campana Realty, 98 - 87. The winners had a big lead early in the first quarter, but Campana came back strong in the second quarter. This game saw the return of Billy Wilson, former Crusader great who played at Catholic U. the last three years and he led the winners in the scoring column with 29 points.

Wilson was followed by "Butch" Rubin, who added 14, and Al Silber 10. Campana Realty was paced by softball pitching ace Bob Adams, who hit on some fine jumpers for 34 points. Joe Dunn scored 20, John Gayewski 17 and manager "Jumping" Joe Campana added 16 to complete the scoring.

Clark Adult Cage

Garwood Rest	4-0
Original Pals	3-0
Pailliard	1-2
Schwarcz, Inc.	1-2
Kaczmarek Ass'n.	1-2
Campana Realty	1-3
Colonial Five	1-3

CYRC Standings

Bucks	1-0
Celtics	1-0
Bullets	1-0
Knicks	0-1
Lakers	0-1
Pistons	0-1

Men's City Cage

	W.	L.
Rodney's	5	0
Tigers	4	1
Slovac A.C.	3	2
Dreamland	2	2
Merck	2	3
Local 736	0	4
Jaycees	0	4

WEEK'S RESULTS

Dreamland 66, Merck 58

Rodney's 80, Tigers 52

For the best craftsmanship in printing of all sorts give us a call at 388-0600.

MOVIES

BOX OFFICE OPENS 6:30
ELECTRIC IN-CAR HEATERS

RTE. 35 DRIVE-IN
2 mi. SOUTH ICT. RTE. 35 & 36
HAZLET
264-2200

Anthony QUINN M
Virna LISI
"THE SECRET OF SANTA VITTORIA"
and
Sidney POITIER
Rod STEIGER
in
"THE HEAT OF THE NIGHT"

NO ONE UNDER 18 ADMITTED!
AMBOYS DRIVE-IN
SAYERVILLE
RTE 9
PA 1-3400

Elia KAZAN'S
"THE ARRANGEMENT"
&
Frank SINATRA
"TONY ROME"

Sixth Annual Ford Dealer White Sale

FOR OUR ANNUAL WHITE SALE EVERY YEAR, WE PICK OUR WINNERS, QUANTITY-ORDER 'EM EQUIPPED WITH THE MOST WANTED OPTIONS, AND PASS THE SAVINGS ON TO YOU.



HERE'S OUR FAIRLANE 500 TORINO, ALREADY THE LOWEST PRICED FORD HARDTOP BEFORE THE SALE STARTED.

WE'VE ADDED WHEEL COVERS, WHITEWALLS, DUAL RACING MIRRORS, CARPETS, BODY SIDE MOLDING WITH VINYL INSERT... EVEN A VINYL ROOF... ALL AT A SPECIAL SALE PRICE.

WHAT'S MORE, WE'VE GOT THE SAME KIND OF DEALS ON SPECIAL GALAXIES WITH 302 V-8 AND SPECIAL INTERIOR TRIM... NOW AMERICA'S LOWEST PRICED FULL-SIZE V-8 HARDTOP. IT'S OUR WAY OF URGING SPRINGTIME SHOPPERS TO BUY EARLY.

FORD
Dealer White Sale Now
Your Ford Dealers serve you right

FORD DEALER ADVERTISING

BELL MOTORS
"The Pacesetter"
1200 ROUTE 27 COLONIA
2 miles East of Parkway Exit 131 on Route 27
¼ mi. West of St. George Ave. near Colonia Shopping Center
388-6900

BOWL *for the fun of it...*

The Entire Family Can Bowl Together



CLARK LANES
140 CENTRAL AVENUE
CLARK, NEW JERSEY

381-4700
50 Brunswick Automatic Lanes
Snack Shop
Cocktail Lounge
Supervised Playroom
for Bowling Mothers

ORDER NOW!

FUEL OIL 15.6 GAL.

On order of 150 gals. or more Premium Oil, National Brand, 24 Hr. service on all makes of burners.

For Fast Service just give us a call

SIMONE BROS.
LINDEN, N.J.
HU 6-0059
HU 6-2726

SNOW TIRE SALE

ALL MAJOR BRANDS
ANY SIZE
WHITEWALLS & BLACKWALLS AT
TERRIFIC SAVINGS



COMPLETE AMERICAN & FOREIGN CAR REPAIRS

TOM'S AUTO CENTER
CENTRAL AVE. At RARITAN RD. 381-4150 CLARK
OPEN MON. THRU SAT. 7:30 A.M. TIL 6 P.M.

Army Wins In Triple Overtime

In the most exciting game of the season in the Rahway Recreation Department's Basketball League, the Army scored a triple overtime win over the Marines, 45-39, in a high school boys' game on the Quinn & Boden court.

The regulation game finished at 30-all, then the first overtime in 33-33, then 37-37 and, in the wild final period, the Army team tallied 10 times. Lee Moore had four points and Mike Kvarta six. Mike led the winners with 18, while Tom O'Reilly had 13 and Moore eight.

The Marines was led by Harold Taylor with 11 and Bob Koldzejczyk with 10.

In the other league game, Coast Guard handed league-leading Navy a 38-25 loss. The winners led all the way, having a 14-8 lead at the halftime and increasing it to 27-17 at the end of the third session.

The winners were sparked by Clarence Luck with 12 and George Hoffman with 11, while Paul Wiedling was top man with 13 and Jim Huff 9 for the losers.

The standings:

FIRST ROUND

	W.	L
Navy	2	1
Army	1	1
Air Force	1	1
Marines	1	1
Coast Guard	1	2

A. Starger To Attend Ball Camp

Andrew P. Starger, 12, son of Mr. and Mrs. Samuel L. Starger of 73 Oleander Way, Clark, has been accepted for enrollment at the Ted Williams baseball camp this season.

Starger, a student a Valley Road School, will attend the session beginning June 28 and ending July 18. The camp is located on Lakeville, Mass.

Eddie Waitkus, first baseman of the 1950 pennant-winning Philadelphia Phillies, now a surveyor in Cambridge, Mass., is more than a Williams disciple. He is a Williams employee, being a full - time instructor in Williams' school.

"Ted is fabulous in what he knows about hitting and what he can teach," Waitkus said. "We used to talk about hitting by the hour, so that I can look at a kid take one swing at the plate now and tell what he's doing wrong."

Looks like young Starger has two good teachers going for him.

Rams Butt Indian Five By 86-59

Roselle's Rams had no trouble with the Rahway Indians, leading all the way for an 86-59 win on the Rams' court.

It was their 35th consecutive victory at home and carried their season mark to 7-3, while the Indians are 2-9.

With the score tied at 14-14 early in the opening season, the Rams ran off 10 in a row as Ollie Hawkins scored four.

Another 10-point burst increased the lead to 34-17 as Jeff Boyd led the drive with four. Jim Hanson with 15, Russ Taylor with 13 and Ray Ingram with 12 paced the losers.

ROSELLE

Banks	5- 0-10
Boyd	7- 3-17
Holt	2- 0- 4
Hollerbach	2- 1- 5
Symczak	6- 3-15
Hawkins	7- 2-16
Backinoff	2- 0- 4
Schaible	3- 0- 6
Jones	1- 0- 2
Mahoney	0- 2- 2
Fairfax	2- 1- 5
	31-12-86

RAHWAY

Taylor	5- 3-13
R. Ingram	5- 2-12
G. Ingram	3- 1- 7
Hanson	6- 3-15
Redman	1- 1- 3
Davion	1- 0- 2
Huff	0- 1- 1
Mosley	0- 2- 2
Robinson	0- 0- 0
Rees	1- 0- 2
Demarco	1- 0- 2
Percell	0- 0- 0
Schulman	0- 0- 0
	23-13-59

Roselle 24-27-20-15--86
Rahway 14-20-13-12--59

Rally Curbs Clark

The Highlanders of Berkeley Heights overcame a one-point deficit in the last period by scoring seven in a row as they scored a 60-50 victory over Clark's Crusaders in a Watchung Conference game.

The Highlanders poured in 27 points in the last session, eight by Richie Weiss and seven by Jeff Burdette. Steve Nasto got 12 of 13 from the line for Clark.

CLARK

Stankiewicz	3- 0- 6
Blejwas	6- 2-14
Nasto	3-12-18
Nisky	1- 0- 2
Marrin	2- 6-10
Bauer	0- 0- 0
Quinn	0- 0- 0
	15-20-50

BERKELEY HTS.

Burdette	5- 7-17
Wichelhaus	3- 2- 6
Rau	4- 0- 8
Weiss	4- 7-15
Brownell	2- 1- 5
McBrien	1- 1- 3
B. Trakimas	0- 1- 1
D. Trakimas	2- 1- 5
Corcoran	0- 0- 0
	20-20-60

Clark 9-14-11-16 50
Berkeley6-15-12-27 60

Sports Schedules

JOHNSON REGIONAL

THURSDAY, JAN. 22
Bowling - Berkeley Heights, away, 3:45 p.m.

FRIDAY, JAN. 23
Basketball - Hillside, home, 8 p.m. Fresh basketball - Scotch Plains, away, 3:45 p.m. Wrestling - Rahway, home, 3:45 p.m.

MONDAY, JAN. 26
Bowling - Kenilworth, away, 3:30 p.m.

TUESDAY, JAN. 27
Wrestling - Jefferson, home, 4 p.m. Basketball - Pingry, away, 3:30 p.m.

WEDNESDAY, JAN. 28
Fresh basketball - Rahway, away, 3:45 p.m.

RAHWAY

THURSDAY, JAN. 22
Bowling - Springfield, away.

FRIDAY, JAN. 23
Fresh wrestling - Roosevelt of Westfield, away, 4 p.m. Swimming - Plainfield, away, 4 p.m. Wrestling - Clark, away, 3:45 p.m. Basketball - Westfield, away, 3:45 p.m. Fresh basketball - Cranford (Orange Ave.), home, 3:45 p.m.

SATURDAY, JAN. 24
Track - NJSIAA Development, away, 9 a.m.

MONDAY, JAN. 26
Bowling - Scotch Plains, away. Track - Jefferson, away, 4 p.m.

TUESDAY, Jan. 27
Basketball - Cranford, home, 3:45 p.m. Swimming - Irvington, away. Fresh wrestling - Burnett of Union, home, 4 p.m.

WEDNESDAY, JAN. 28
Fresh basketball - Clark, home. Wrestling - Springfield, home. Track - Scotch Plains, away.

Suns, Warriors, Royals Win CYRC Cage Debuts

The opening games in the Citizen Youth Recreation Committee Basketball League ended in victories for the Suns, Warriors and Royals.

Phil Hannibal single-handedly led the Suns over the Sonics with 33 points. Gene Peterson, Mike Johnson and James Grubbs combined to help the Warriors overwhelm the 76'er's, 59-16.

Kevin Kirby scored 21 points, but fouled out with two minutes left in the remaining game, which was enough for the Royals to squeak by the Rockets 31 to 28. Todd Bobrovcan was high man for the Royals with 11 points.

The game between the Celtics and Lakers was won in overtime on a field goald by the Celtics' Bascik. The score was 15-13.

Swim Double to Nunez

Bill Nunez scored a double for the Rahway swimming team, taking the 100-yard breaststroke in 1.18.9 and the 160-yard individual medley in 2.04.5, while John Quinn won the 100-yard butterfly in 1.13.2 and was second in the 200 freestyle, yet the Indians lost, 47-39, to West Orange.

The Cowboys are undefeated in two matches, while the Indians have dropped to 1-2. West Orange won both relays. Rahway's other winner was Slatus.

The summaries:

60-freestyle - 1, Revere, WO. 2, Finn, R. 3, Solewin, R. Time 31.5

100-freestyle - 1, Sasone, WO. 2, Finn, R. 3, Solewin, R. Time 59.2.

200-freestyle - 1, Lindstrom, WO. 2, J. Quinn, R. 3, Jones, R. Time 2.11.3.

400-freestyle - 1, Slatus, R. 2, Post, WO. 3, Rickel, WO. Time 5.53.2.

400 - freestyle relay - 1, WO (Lindstrom, Rosenberg, Seson, Revere). Time 4.07.5.

100-backstroke - 1, Feldman, WO. 2, Baumann, R. 3, Know. Time 1.09.6.

100-breaststroke - 1, Nunez, R. 2, Johnson, R. 3, Schonholtz, WO. Time 1.18.9.

100-butterfly - 1, J. Quinn, R. Time 1.13.2.

160-individual medley -1, Nunez, R. 2, Woflson, WO. 3, Feldman, WO. Time 2.04.5.

160-medley relay - WO (Rosenberg, Sasone, Revere, Wolfson). Time 1.29.3.

Church Standings

SENIOR BOYS
FIRST ROUND

	W.	L.
St. Paul's	4	0
Zion Luth.	4	1
2nd Pres.	3	2
1st Bapt.	2	2
1st Pres.	2	3
St. John's	1	3
2nd Bapt.	0	5

WEEK'S RESULTS

1st Pres. 42, 2n Bapt. 25
Zion Luth. 46, 2nd Pres. 39
1st Bapt. 61, St. John's 33
St. Paul's 57, 2nd Pres. 49

WEEK'S TOP SCORERS

Case, 1st Baptist 35
D. Renzo, 2nd Pres. 21
Wheaton, 1st Pres. 16
Beck, St. Paul's 15
Taylor, 1st Baptist 13
Pantelides, Zion Luth. 13

ELECTRIC SERVICES
Plugs - Switches - Lights
Stoves - Heat - Driers
Air Conditioners
100 AMP 220V Service
VICTOR SKAKANDY
RAHWAY 388-3612

Local - Long Distance

Storage
FREE ESTIMATES
McColley Bros.
- MOVERS -
388-3914

RAHWAY
Italian-American
CLUB
Hall Capacity 225
With Dancing 180
Parties - Weddings
Meetings - Dances
For Information Call
6 - 8 P. M.
SAL FINELLI - 388-6435
SAL GOLINI - 381-4056


Do it yourself kits - Crazy cars - Boats, carriers & Airplanes - Electric trains, all gauges and accessories
(Repaired and Sold)
CORNER FOR LADIES
BRIC-A-BRAC
(New and Used)
SMALL APPLIANCES
(Repaired and Sold)
548 W. Grand Ave., Rahway
382-2498
Hobby Korner

WE REPLACE BROKEN FRAMES

While You Wait!
We replace all types of lenses, too!
Just bring in the pieces of your broken glasses
Robt. E. Brunner
WESTFIELD
CRANFORD
TOMS RIVER


It's
Jan-Ell
For Smart Fashions At Modest Prices
Jr., Misses & Half Sizes
1490 Irving St.
Rahway, N. J.
388-0453
Ivy Storch
S&H Stamps
Handi-Charge

CHINESE
American Food
Chinatown Family Dinner
Orders to Take Out
Canton House
Restaurant
1540 IRVING STREET
RAHWAY, N. J.
Tel. 388-5939

RAHWAY BOOK & GIFT SHOP
Fenton Glass
Hummels
Jewelry
Pilgrim Glass
Figurines
Dolls & Plush Animals
Wide Range of Books
Best Sellers
Prayer Books
Bibles
Children's Books
Paper Books (3000 titles)
Closed Mondays
53 E. CHERRY ST.
381-1770

Vince's Car Wash INC.
AUTOMATIC CAR WASHING

AUTO WASHING & WAXING ALL IN ONE OPERATION
• SIMONIZ POLISHING
• MOTORS STEAM CLEANED
CARTERET
PHONE 969-2169
1560 ROOSEVELT AVE.
Exterior Car Wash
Special $1.29
TUES. WED. & THURS.
Regular Car Wash
Also Available
HOURS: 8:30 to 5:00
SAT. 8 to 5
SUN. 8 to 1
RAHWAY
PHONE 382-3030
NEW BRUNSWICK AVE.

SLIPCOVERS
DRAPERIES
BEDDING
CARPETS
REUPHOLSTERY

SULO BROS.
1850 ELIZABETH AVE.
RAHWAY
388-1790

Complete Brake Service
by Specialists!
RAHWAY
Brake Service
WHEEL ALIGNMENT SERVICE
382-1616
Samuel J. Gassaway
107 Monroe St. Rahway

FOREIGN CAR REPAIRS
COLLISION WORK
Free Estimates
European Trained Mechanic
Imported Auto Sales and Service
1010 St. George Avenue
AVENEL
(Near Cloverleaf)
Daily 8:30 a.m. to 9:00 p.m.
Sat. 9:00 a.m. to 6:00 p.m.
ME 6-9070

FAMOUS MAKE SHOES AT DISCOUNT PRICES
Open 3 Days A Week
Thur. - Fri. - Sat.
KAGAN'S SHOES
38 Cherry St.
Rahway
388-3090

Anthony's Bike and Key Shop
Anton J. Horling & Sons and Grandsons
"SCHWINN" BIKES (LIFE TIME GUARANTEE)
"BEST" SECURITY LOCKS
HAHN-ECLIPSE POWER MOWERS
"QUEEN" FINE CUTLERY SAFES, ETC.
1537 IRVING STREET
RAHWAY, N. J.


full beauty care
New You!
OPEN NOW UNDER NEW MANAGEMENT
JOSEPHINE MINUCCI
JOANN FAZIO
HOURS: Mon. to Sat. 9 to 6
Friday 'til 9 p.m.
Closed Wed.
381-9628
Royal Beauty Salon
264 E. GRAND AVE., RAHWAY

JACK RUDDY'S SPORT CENTER
— Sporting Goods —
Hunting and Fishing Licenses Issued
JIM DONOVAN
NELS HAEFNER
FISHING RODS & REELS REBUILT - GUN REPAIRS
Manhattan Bowling Balls
Dial 388-4126
138 WESTFIELD AVE.
CLARK, N. J.

Travel Guide
1085 RARITAN ROAD
CLARK, N. J.
381-0260
A Complete Travel Service
CRUISES - TOURS
HOTELS
All Domestic and Overseas Travel Arrangements

RAHWAY FLORIST & GIFTS
Flowers For All Occasions
Specializing in WEDDINGS - HOSPITAL & FUNERAL ARRANGEMENTS
CORSAGES
773 W. GRAND ST.
388-0054

STEWART ELETRIC CO.
"Watts My Line"
Electrical Contractors
FU 8-2128
House & Industrial Wiring
P. O. Box 575
Rahway, New Jersey

MERCHANTS of VENICE
Italian-American Food
Specialties & Delicatessen
382-9222
We Cater All Occasions
All Types of Imported Products
Mom's Homemade Sauce Meatballs
Veal & Peppers • Sausage
33 WESTFIELD AVENUE
CLARK, NEW JERSEY

Furniture Refinishing, Repairing and Reupholstering

Commercial • Residential
388-5500
COMPLETE FURNITURE SERVICE
A Fabric Shop-at-Home Service
CHANDLER BROS. UPHOLSTERY CO.
79 EAST MILTON AVENUE
RAHWAY, N. J. 07065

Wanda's

SAMPLE DRESSES IN MOST SIZES
GOOD QUALITY
SOME AT WHOLESALE PRICES
20% OFF ON SALE NOW
TEL. 382-9182
Wanda's Dress Shop
13 WESTFIELD AVENUE
CLARK, NEW JERSEY
FREE PARKING IN REAR.

KEN'S Beauty Salon
46 E. CHERRY STREET
388-2699
New and Completely Colonial Beauty Shop
SIX HAIR STYLISTS AT YOUR SERVICE
OPEN 9 to 6 MON., TUES., WED. and SAT.
OPEN 9 to 9 THURS., FRI.
Convenient parking directly in rear of shop in Municipal lot
REAR ENTRANCE for your convenience

Slipcovers & Draperies
Custom Made-To-Order

• Largest selection in this area
• Fitted in your home
• Guaranteed Workmanship
• Finest fabrics
• Lowest prices
FREE ESTIMATE
FU 8-3311
Rahway Fashion Fabrics
INTERIOR DECORATORS
Curtains - Linens - Yard Goods
1421 MAIN ST. RAHWAY

WATCH REPAIRS
with Full Guarantee
Expert Repairs
on All Jewelry
388-1667
GOLDBLATTS
Rahway's Oldest Established Jeweler
84 E. CHERRY STREET
RAHWAY

PRINTING
Letterpress
Offset
Snapouts
Imprinting
TRIBORO PRINTING SERVICE
1017 New Brunswick Ave.
Rahway, New Jersey
381-8277

PICTURE FRAMES
RAHWAY GLASS WORKS
AUTO GLASS
MIRRORS
FURNITURE TOPS
JALOUSIES
PORCH ENCLOSURES
Aluminum Storm Windows and Doors - Estimates Given
388-1590
189 W. MAIN STREET
RAHWAY, N. J.

Ted's Pizzeria

Try Our Delicious Pizza
Phone in Your Orders
381-6665
1752 Whittier Street
Rahway
Corner of Grand Ave.

MARTIN'S
Floor & Bedding
5 Floors of Furniture
LINOLEUM - CARPETS
FURNITURE - BEDDING
Come In and Browse
67 WESTFIELD AVE.
CLARK

FU 1-6886

RAHWAY NEWS RECORD
Directory Advertisements
Call 388-0600


SATELLITE
Painting Contractors
Specializing in CLEAN CUT WORK
Interior and Exterior
FREE ESTIMATES
Al and Bob
353-0450
213 WESTFIELD AVE.
ELIZABETH, N. J.

GREEN'S of Rahway

1501 Main St.
388-0318
Open Thurs. 'til 9
THREE FLOORS
Nursery Furniture - Edison Lullabye Childrcraft & Biltrite Bedding - Englander Sleepmaster, etc.
Bicycles - Rollfast and Columbia
Furniture - Bassett Broyhill Kenlea and Colony - Toys
Free Delivery & Free Set-up
Handi Charge GE Credit
35 Years of Valued Service

APACHE
AIR CONDITIONING COMPANY
AUTHORIZED SALES and SERVICE
AIR CONDITIONING - REFRIGERATION - HEATING
HUMIDIFIERS - ELECTRONIC FILTERS
VENTILATION
24 HOUR SERVICE
CALL
925-6136
59 WESTFIELD AVENUE CLARK

DEPENDABLE TAXI SERVICE
• 24-HOUR SERVICE • FAIR RATES
DEPENDABLE IS INTERESTED IN YOU
NOT ONLY AS A PASSENGER
BUT AS A FRIEND
AND MEMBER OF OUR COMMUNITY
We Have Airport Service!
Call for a Pleasant and Courteous
DEPENDABLE CAB DRIVER
388-0116


EASCO
AUTO TOPS AND SEAT COVERS
KITCHEN SETS UPHOLSTERED
AUTO GLASS INSTALLED
Boat Covers - Vinyl Hard Tops - Truck Cushions
Custom Interiors - Mufflers and Shock Absorbers
Call 486-6460
OUR NEW LOCATION
710 EAST ST. GEORGE AVENUE, LINDEN
WORK DONE WHILE U WAIT CCP Charge Plan
OPEN MON., WED. and FRI. TILL 9 p.m.

Steve Art Plastics
with NEW and BEAUTIFUL
SLIPCOVERS
CUSTOM MADE
PLASTIC
SLIP COVERS

Call for Free Estimate
382-5311
1522 IRVING STREET RAHWAY

Rahway Blueprinter & Stationer
1017 New Brunswick Ave.
Rahway, N. J.
• Drafting Supplies
• Engineering Supplies
• Photo Copy Supplies
Shop Early for Your Technical Gifts
381-8299

Bauer-Brooks Co.
Founded 1928
REAL ESTATE - INSURANCE
"Service Is Our Byword"
1480 IRVING STREET, RAHWAY, N. J. Phone 381-9400

Church News

ST. MARY'S R.C.
Rahway

Sunday Masses at 6:30 a.m., 7:30 a.m., 8:45 a.m., 10 a.m., 11:15 a.m. and 12:30 p.m. Rev. Joseph E. Murphy, pastor.

ST. JOHN THE BAPTIST
Rahway

Rev. Michael Polanichka, Pastor, John M. Kikun, Choir Director.
English Service:
(Pro Liturgy) 8:30 a.m.
Sunday School 9:15 a.m.
Divine Liturgy 10:00 a.m.

ST. AGNES R.C.
Clark

St. Agnes R.C. Church Sunday Masses: 6:30, 7:30, 8:30, 10 and 11:15 a.m. 12:30 p.m. and 5 p.m.

ST. JOHN THE APOSTLE
Clark

Masses: Sunday: 5:45, 7, 8, 9:15, 10:15, 11:15, 12:15, (Aud.): 9:15, 10:15, 11:15, and 12:15.
Weekdays: 6:15, 7, 8.
Holydays: 5:45, 7, 8, 9, 10, a.m., 5:30 p.m.
First Fridays: 6, 7, 8, 11:15 (during school year) and 5:30 p.m.

HOLY TRINITY EASTERN ORTHODOX
Rahway - Clark

Serving Sundays at Abraham Clark School, Broadway and Ritter Place, Clark.
For other services and information telephone 388-5107:
Sunday Divine Liturgy -- 10:00 a.m.
Sunday School Classes -- 9:45 a.m.

ZION LUTHERAN
Rahway

Services 8 and 11 a. m. Child care during the 11 o'clock service. Sunday School 9:15 a. m. Annual Congregational Meeting Sunday with sessions at 3:30 and 7:30 p. m. A fellowship supper at 6 p. m. Senior Hi Happening and Youth League Club joint meeting Sunday 4 p. m. Lutheran Church Men tonight 7:30 p. m. Church Council annual Father - Youth Dinner Jan. 30 6:30 p. m.

TEMPLE BETH TORAH
Rahway

Activities for Jan. 22-29: Jan. 22 morning services at 7; Jan. 23 late Friday evening services 8:30. Members of the fifth grade of the religious school will conduct services. Jan. 24 morning services 8:30; junior congregation at 10:30 a.m. Jan. 25 morning services 8:30. Jan. 26 and 29 morning services 7. The religious school will hold its usual session throughout the week. The USY Discussion Group will meet with Rabbi Rubenstein 7:30 p.m. Jan. 27.

UNITED CHURCH OF CHRIST
Clark - Colonia

"On Firm Ground or Shaky Ground" is the 11 a. m. sermon of Donald L. Wayland.
Sunday School and adult Bible study group 9:45 a.m. Confirmation Class 9:30 a. m. Jan. 24: Senior Choir, 7:30 p. m. Jan. 22: Cherub Choir 10 a. m. Jan. 24: Junior Choir 3:30 p. m. Jan. 22. Women's Guild 8 p. m. Jan. 28.

FIRST UNITED METHODIST
Rahway

Rev. Kenneth A. Austenberg will preach on "The Challenge of the Changing City" at the 11 a.m. service. Church school 9:45. United Methodist youth 7 p.m. On Jan. 23 The Twelve with Mr. and Mrs. Nicholas Buroff at their home. Women's Society of Christian Service monthly meeting Jan. 27.

FIRST PRESBYTERIAN
Rahway

Worship services 9:30 and 11 a. m. Sunday. The sermon topic is "Someone Needs You." Church school classes 9:30 a. m.; senior seminar 11 a. m.; senior fellowship 7 p. m. Sunday; Young people's evening devtions and prayers 7 - 8 p.m. Wednesday; fellowship 70 at 5 p. m. p. c. fellowship 6 p. m. chapel and senior choir rehearsals 7 and 8:15 p. m. today.

SECOND BAPTIST
Rahway

Jan. 22 the youth fellowship will meet at the church. Sunday school 9:30 a.m. At 11 a.m. Jan. 25 Pastor James W. Ealey will preach on "With Prayer All Things Are Possible." Inspirational choir and chorus will render music at this service. The first quarterly church business meeting is set for Feb. 6 at 8 p.m.

SECOND PRESBYTERIAN
Rahway

Sunday morning worship 11 a.m. Sermon is "The Illusions of Church-State Separation" by Rev. Richard R. Streeter, pastor. 9:30 a.m. Sunday church school beginners through junior high department; 9:30 a.m. seminars for adults and senior high school students; 9:30 a.m. Sunday school class for retarded children ages 6 to 10 years; 5:30 p.m. junior high fellowship; 6:30 p.m. senior high fellowship.

CHRISTIAN SCIENCE
Rahway

"Speak ye every man the truth to his neighbour; execute the judgment of truth and peace in your gates." These words from Zechariah in the responsive reading of the lesson - sermon on "Truth" will be read in all Christian Science churches Sunday.
Sunday school classes convene at 10:55 a.m.; children and young students to age of 20 are welcome to attend. A radio series, "The Bible Speaks to You," may be heard every Sunday morning over stations WERA, Plainfield at 8:15 and WVNJ, Newark at 9:45. Listen this Sunday to "Do You Really Know Your Child."

ZION LUTHERAN
Clark

"Serving the Lord with Gladness" is the sermon of Rev. Joseph D. Kucharik at the 10:30 a.m. worship service this Sunday. The installation of newly-elected officers will take place at this service. At the conclusion of the worship hour, a brief annual review will be presented to the congregation by the retiring officers. The Sunday school and adult Bible hour meet at 9:15 a.m.

OSCEOLA
Clark

Church school for children from child care through 4th grade Sunday morning at 9:30 and for child care, nursery, kindergarten and grades 5 and 6 at 11 a.m. Services of worship are held at 9:30 and 11 a.m. Sermon discussion in the church parlor 11 a.m. Sunday.
Tenth graders with Mr. Elliott and Mrs. Henry Graveman for discussion at 4 p.m. Sunday.

FIRST BAPTIST
Rahway

Jan. 25: 9:45 a.m. corporate worship service. Sermon title is "Life If You Want It!" 9:45 a.m. to noon: church school sessions for crib room, nursery, kindergarten, primary and middlers. 11 a.m. to noon: church school sessions for junior through adult departments. 7 p.m.: Baptist youth fellowship meeting at the church.
Jan. 27: 8 p.m.: board of deacons meeting; 8 p.m.: Rebecca Circle with Ruth Smarr, 727 Hamilton St.; 8 p.m.: Marth Circle with Evelyn Mundy, 406 Elm Ave.



(l. to r.) Mayor John C. Marsh, Mrs. Marsh, March of Dimes Poster Boy Donnie Weigman, Donnie's Mother, Mrs. Susan Weigman, and Rahway March of Dimes Chairman Pete Frazee.

Birth Defects March Planned for Jan. 31

Having established a goal of $4,000 for the 1970 March of Dimes Drive in Rahway, chairman Pete Frazee has announced that arrangements have been completed for the Mother's March scheduled for Saturday, Jan. 31.
Co - chairing the appeal with the popular auto dealer are Mayor and Mrs. John C. Marsh and Mrs. Susan Weigman, mother of March of Dimes poster boy, Donnie Weigman.
Frazee said that early indications are that last year's total of $3,218 can be substantially exceeded. He noted that an increased awareness of the critical birth defect problem to which the receipts of the drive are dedicated "has brought about a greater willingness on the part of the public to open their hearts and pocketbooks.
"One has only to see a child born without arms or legs or an ear or a nose to identify with the intense personal disaster the birth defect problem brings to a child and to his family," Frazee declared.
Research completed and in process as a result of money raised in annual March of Dimes drives has revealed that excessive use of "harmless" drugs including aspirin, diet pills, tranquilizers, cold pills and vitamins are under scrutiny as possible causes of birth defects, according to Frazee. "I ask that when the mother's come to your door on Saturday, Jan. 31, that you give them a warm and generous greeting," the chairman said.

Artist to Present Oil Demonstration Tonight

Herbert S. Wyllie, an internationally - known artist, will demonstrate in oils using a palette knife at 8 o'clock tonight at the Clark Public Library. The program is sponsored by the Clark Art Association and no admission will be charged.
Wyllie, a resident of South Plainfield, is a graduate of Newark Fine and Industrial Art School and Pratt Institute. He has taught art for more than 25 years and has won awards at the Washington Cherry Blossom Art Festival, Trailside Museum Exhibition, Menlo Park Exhibition, Art Exhibit at the New Jersey Pavilion at the 1965 New York World's Fair and the Grand National Art Exhibit. He was selected as one of six New Jersey artists to be represented in the Art Internationale Tour which travelled in several European countries from 1966 to 1968.
Wyllie has also been a judge in local and state exhibits over the last 20 years. His work has been featured in several one - man shows.
The Clark Art Association is registering for art instruction classes. The initial registration took place on Monday, Jan. 19, and another will be held today from 2:30 p. m. to 4:30 and 7 p.m. to 8 p. m. at the library.
Classes are scheduled to begin the week of Jan. 26 and are to run for a 10 - week period. Instruction will be on Tuesday evening, portrait painting, Wednesday mornings, oil painting, beginners and advanced students and children's instruction on Saturday morning. Adult fee in $15 and children's fee $10.
On Jan. 29 at 8 p. m., the art association will hold a meeting of its members to adopt by - laws. All meetings and art instructions are held at the library.

Obituaries

Bernard Umholtz Dies in Lancaster

Bernard G. Umholtz, 75, formerly of 151 Elm Ave., Rahway, died at his home in Lancaster, Pa., after a long illness. Mr. Umholtz suffered a stroke 12 years ago. He was a member of Rahway Typographical Union #235 and had been employed in the Monotype Department of Quinn & Boden for 15 years prior to his illness.
Surviving are his wife, Frances Rohr Umholtz; two sons, Lawrence R. of Rahway and George B. of Piscataway, and seven grandchildren. Mr. Umholtz was the last of his immediate family.
Burial was in Lancaster, Pa.

EMMA GALLO GALLIT

Mrs. Emma Gallo Gallit of Menlo Park, Calif., died Monday in the Stanford University Hospital after a brief illness. She was born in Rahway and spent her early life here. She lived in Colonia for 15 years before moving to California 3 years ago. She was a former member of the United Trinity Methodist Church, Rahway.
She is survived by her husband E. Henry Gallit, one son Bruce of New York City, one brother John Gallo, a former councilman - at - large in Rahway; and three sisters Mrs. Fanny Von Der Becke of Rahway, Mrs. Ann Dewey Pepitone of Brooklyn and Miss Mary Gallo of Irvington.
The funeral is being held at the Thomas F. Higgins' Sons Funeral Home today 2 p. m. today with Rev. Gordon W. Baum officiating.

How often have you passed by...

a Christian Science Reading Room and assumed it was maintained just for Christian Scientists?

Actually, the Reading Room is there for **you.**

The Christian Science Reading Room offers a quiet, peaceful haven where you may pray or just think things through. There you may read, borrow, or purchase the Bible . . . the Christian Science textbook, Science and Health with Key to the Scriptures by Mary Baker Eddy . . . The Christian Science Monitor, a worldwide daily newspaper . . . and other authorized Christian Science literature.

Next time you're passing a Christian Science Reading Room, remember, it's there for **you.**

830 Jefferson Ave.
Rahway, N.J.

$2000 'Y' Grant To Berko

John Berko of 176 Princeton Ave., Rahway, is attending the University of Miami in Fla., on a swimming scholarship of $2,000 he received as a result of his swimming experiences at the Rahway YMCA over a period of four years.
John is presently a sophomore. He was graduated from Pingry School in 1968.
Berko, 19 years of age, comes from a family which is greatly interested in swimming and the Rahway YMCA John's younger brother is currently on the Rahway "Y" swim team and his mother, Mrs. John Berko, has been a member of the Rahway YMCA physical education committee for several years.
In his "Y" days, John competed in breaststroke, butterfly, freestyle and medley events, but his specialty now is the backstroke. He participated in AAU meets and the Eastern Sectional Championships at the University of Maryland.
Other members of the Rahway "Y" team to compete on college swimming teams include Terry Morgert, Gettysburg College, and Rodney Havriluk, Franklin and Marshall.

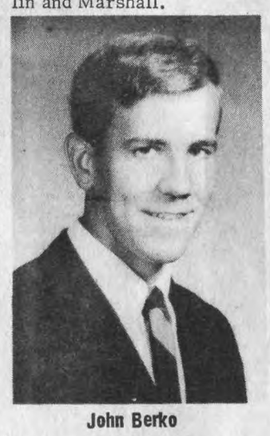
John Berko

Roland F.C. Hardenburg, Scout Leader, Dies

Services were held Monday for Roland F. C. Hardenburg, 62, of 1494 Bedford St., Rahway who succumbed in Overlook Hospital, Summit. He had been a patient there two weeks.
Mr. Hardenburg had served as scout master for Troop 40 for 40 years.
He was a member of the Union County Boy Scout Council, which presented him in December with a 50-year scouting pin. Only two other men have been awarded this honor in the county.
Mr. Hardenburg was born in Franklin, Pa. When he moved to Rahway at the age of 11, he and friends started Troop 40, and he remained active in the troop, receiving numerous medals and awards.
He was employed 42 years by Merck and Co. and retired in 1968 as a machine foreman.
Services were completed by Lehrer - Crabiel Funeral Home, 275 W. Milton Ave., Rahway.

Our ads get you action. Call The Rahway News-Record at 388-0600 or 388-0601.

FIRE ALARM LOG

Rahway

Report from Jan. 10-18:

JAN. 12

7:05 a.m. Still alarm for a truck fire in the rear of Allen Industries.
8:20 a.m. Verbal alarm for

MISS VIRGINIA TUCKER

Services are being held today for Mrs. Virginia W. Tucker, 56, of Woodbine Ave., Avenel, who died Sunday in Rahway Hospital after a long illness. She was the wife of Howard L. Tucker, and the sister of Mrs. Phyllis A. Petras of Rahway.
Mrs. Tucker was born in Rahway and lived all her life in Rahway and Avenel. She was graduated from Greenville Hospital School of Nursing, Jersey City, in 1936 and had worked at Roosevelt Hospital, Menlo Park, before going to Rahway Hospital.
Surviving also are two sisters, besides Mrs. Petras, Mrs. Martha Jane Thompson and Mrs. Mary Lou Walther, both of Point Pleasant Beach, and a brother, Thomas W. Thompson of Short Hills.
Arrangements are being arranged by Lehrer - Crabiel Funeral Home, 275 W. Milton Ave., Rahway.

MRS. MARY LINDER

Mrs. Mary F. Linder, 83, of 292 Murray St., Rahway, died in Runnells Hospital, Berkeley Heights, after a long illness. She was the widow of Clifford Linder.
Surviving are a son, Raymond of Rahway, two grandchildren and a great-grandchild.
Arrangements were completed by the Thomas F. Higgins Sons Funeral Home, 1116 Bryant St.

Our ads go to local people and nearness means results!

JAN. 13

8:07 p.m. Still alarm received from the Rahway Theatre for assistance in shuting off sprinkler system. One head off due to cold, no fire. Head replaced and system restored.

JAN. 14

7:25 a.m. A D T Alarm received from Allen Industries. Building checked, no fire found.
10:43 a.m. Still alarm for a boiler condition at 770 Stone St.
7:40 p.m. Bell alarm received for a fire located at Berthold Ave. at Grove St. On arrival it was found to be a false alarm.

JAN. 15

8:35 p.m. Still alarm for a fire in the rear of 454 Hamilton St.

JAN. 16

5:14 p.m. Bell alarm received for a fire located at Grand, Bond and Monroe Sts. On arrival it was found to be a false alarm.
7:55 p.m. Still alarm received for an auto accident at E. Hazelwood Ave. and Rt. 1.
9:50 p.m. Still alarm for tree stumps burning on Island at Milton Lake.

JAN. 17

1:46 p.m. Bell alarm for a house fire located at 1059 Richard Blvd. Damage confined to light fixture in kitchen.
2:32 p.m. Still alarm for xmas trees burning under the bridge at Church St. near River Rd.
8:49 p.m. Bell alarm for a fire at Johns' Bargain Store, 1562 Main St. Defective oil burner.

Clark

JAN. 14

12:10 p. m. Responded to 103 Glenwood Terr. Furnace blow back, slight smoke in house.

JAN. 17

12:38 a. m. Called to Dorset Dr. Gasoline odor in sewer.
3:20 a. m. False alarm.

Christian Science Reading Room
830 Jefferson Ave.
Rahway, N.J.
Tuesdays and Thursdays
12 - 3:00 P. M.
Wednesday Evenings
6 - 7:30 P. M.
ALL ARE WELCOME



The 70's

a whole new ballgame for New Jersey.

Sure the Sixties were tremendous. In '69 alone there were more new jobs and more new business for New Jersey than in any other year . . . ever.

But the Seventies are a whole *new* ballgame for New Jersey.

In the Sixties we at Public Service invested about $1.5 billion, expanding our electric and gas energy system. But now, in just the first three years of the Seventies, we plan to invest over $1 billion more!

It's going to be a whole new ballgame in a lot of other ways, too . . . even in the way we produce and deliver the energy New Jersey needs. A good part of that $1 billion will go toward completing two of the largest nuclear generating stations in the world. *All* of our $1 billion will go toward continually bettering the service we provide to nearly 80% of New Jersey's people in 295 municipalities, including our six major cities.

New Jersey's cities . . . that's where we think the *real* action of the Seventies will focus. The reason? Our cities offer business many advantages, including good people who are good workers, excellent transportation, and significantly lower rents than the other metropolitan centers of this rich marketing region. And *these are the facts that more* and more companies are discovering for themselves.

Discover New Jersey's many opportunities for business, investment, and growth for yourself. Send for our free 48-page booklet, "New Jersey, Land of Amazing Advantages." Please write Public Service Electric and Gas Company, Dept. 8311, 80 Park Place, Newark, New Jersey 07101.

Public Service Electric and Gas Company

Straight talk about funerals:

COSTS — Funerals cost money. And we believe there is only one proper way to treat the subject of costs. At The Lehrer-Crabiel Funeral Home, every family we serve is presented with a complete and straightforward explanation of all costs at the time of making arrangements. With this knowledge, they are better able to select funeral arrangements to meet their desires and circumstances, and we are better able to serve them in accordance with their wishes.

The LEHRER-CRABIEL Funeral Home
David B. Crabiel, director - manager
CRABIEL AND ASSOCIATES INC.
275 West Milton Avenue, RAHWAY • 388-1874
serves all of Middlesex and Union Counties from Milltown, Rahway, Cranford and Westfield.

NOTICE ! ! !

Reminder To Register For The ....

RAHWAY ADULT SCHOOL
(For Adults)

SATURDAY ENRICHMENT PROGRAM
(For School-Aged Children)

Monday and Tuesday, January 26-27, 1970
7:00-9:00 P.M.
Register At:

Rahway High School
1012 Madison Avenue
Rahway, New Jersey

For Information, Call: **388-8500**



KEEPING THEIR GUARDS 'UP' .. For a job well done, the Kiwanis Club of Clark presents certificates of award to three school-crossing guards. The ladies who deserve the recognition are (l. to r.) Mrs. Elaine Novello, Mrs. Grace Vadala and Mrs. Ann Zbikowski. Ralph Colecchio, Kiwanis president, and Capt. John Waterson of the Clark Police Department, did the honors.

GOPers Oppose Tax, Hear Talk on Bias

The Republican Conservative Action Club of Union County has unamimously passed a resolution calling for the defeat of the proposed two per cent increase in the state sales tax, a review of the impending budget, and a study of the tax structure to remove inconsistencies and establish economy.

This action was taken at the club meeting held Jan. 15 at the home of Mr. and Mrs. George W. Mann, 144 Effingham Pl., Westfield.

N. Coleman O'Leary of Plainfield, a supervisory engineer with ABC-TV, lead a discussion on "Bias in the News Media." In introducing Mr. O'Leary, K. C. Bauer of Westfield, president, declared that everybody knew about the bias in news media but nobody mentioned it until Vice President Spiro T. Agnew had the courage to do so.

Mr. O'Leary traced the history of regulation of the air waves, commencing with the Wireless Ship Act of 1910. In reply to the question: "Is there bias in the broadcast media?," he asserted: "Yes, yes, yes. Every company is loaded with it."

He attributed the extreme liberal bias of TV and radio to the desire of upcoming young executives "not to made waves," and also to the fact that the educational system over the past 20 years has been turning out young people who cannot think for themselves and are "just hopelessly indoctrinated."

He deplored current proposals for a Public Broadcasting Corporation, which could be "a very dangerous thing if the wrong man were in charge of it." He likewise opposed the Milton Eisenhower plan for censorship, which would set up a commission to tell radio and TV what to say.

In Mr. O'Leary's opinion, listeners cannot hope for fairness from the broadcast media. Their sole hope is in the program sponsors, who when deluged with protests from listeners and viewers on a particular show, are forced to pay attention -- not for ideological but for commercial reasons.

"Morality in Media," an arm of the National Committee for responsible Patriotism," was commended by the speaker. This is concerned less with bias than with smut on the airwaves, which is repugnant to the majority of decent Americans.

Attending the meeting as a guest was Councilman Donn Snyder of Westfield, who was introduced to the audience.

Communities represented at the meeting included Rahway, Clark, Westfield, Fanwood, Plainfield, Cranford, Garwood and Roselle.

The next meeting will be held on Thursday evening, March 12 in Westfield.

Indians Dunk Mermen

Rahway's Indians scored their first swimming victory of the season, 46-40, over North Plainfield. The Indians were forced down to the wire and had to win the final relay event to take the meet.

John Quinn paced the Indians, winning the 200-yard freestyle in 2.49.9, then taking the 100-yard butterfly in 1.22.4. He was also the anchor for Rahway's winning 400-yard freestyle relay team.

Ed DeGulio was a double winner for North Plainfield, taking the 100-yard breaststroke in 1.13.1 and the 160-yard individual medley. Rahway is now 1-1.

The summaries:

60-freestyle - 1, Wilson, NP. 2, Finn, R. 3, Solewin, R. Time 32.2.

100-freestyle - 1, Finn, R. 2, Thompson, NP. 3, Solewin, R. Time 1.01.2.

200-freestyle - 1, J. Quinn, R. 2, Schrayscheum, NP. 3, Thompson, NP. Time 2.24.9.

400-freestyle relay - 1, Rahway (Finn, Oslislo, Solewin, J. Quinn). Time 4.17.

100-backstroke - 1, Cantwell, NP. 2, Baumann, R. 3, Wissow, NP. Time 1.14.

100-butterfly - 1, J. Quinn, R. 2, Dilger, NP. 3, B. Nunez, R. Time 1.22.4.

100-breaststroke - 1, De Gulio, NP. 2, Nunex, R. 3, Johnson, R. Time 1.13.1.

160 - individual medley - 1, DeGulio, NP. 2, Numez, R. 3, Wissow, NP. Time 2.00.

160 - medley relay. 1, North Plainfield (Cantwell, De Gulio, Wilson, Thompson) Time 1.33.

HS Matmen in Romp

The undefeated Rahway wrestling team walloped the Tee-Jays of Thomas Jefferson, 34-6.

The Indians won 10 of the 12 bouts, including two by pins. Kevin Gillespie pinned Lamb in 3.24 and junior John DeLoretto scored a pin in 1.58.

Decisions were taken by the Indians' Frank Losey, Jim Turner, Bob Sojka, undefeated Don Balogh, Gary Bartz, Levern Smith, Bob Duffy and Jim White.

Rahway has now won four in a row.

98 - Bashie, J, decisioned Jeter, 21-1; 106 - Losey, R, decisioned Green, 8-4; 115 - Turner, R, decisioned Hopsan, 7-1; 123 - Hooks, J, decisioned Brewer, 2-1; 130 Sojka, R, decisioned Crawford, 7-2; 136 - Balogh, R. decisioned Ciasulli, 12-5; 141 - Bartz, R, decisioned Patterson, 3-1; 148 - Smith, R, decisioned Stricklew, 4-2; 157 - Duffy, R, decisioned Walashen, 5-3; 168 - Gillespie, R, pinned - Lamb, 3.24; 178 - White, R, decisioned Rubas, 3-2; Heavy - DeLoretto, R, pinned Keat, 1.58.

Panthers Trapped

The undefeated Clark Crusaders' mat squad came from behind to defeat the strong Roselle Park Panthers, 28-21, before an excited crowd last Saturday night.

The Panthers took the first four bouts and had built up a 14-0 lead before Clark scored its first points. They came when Rick Illion scored a decision over Costentino by a 7-0 margin.

In the 136-pound class, Steve Burak decisioned Apello, 8-1, to cut the lead to 14-6, and Gene Fontana scored his fifth pin of the season, this time over Conti, in 2.31 and the Crusaders were trailing, 14-11.

The next bout, between Plage and Breen, ended in a draw, and the score was 16-13 when Ray Guerry and Epstine took the mat. Clark's Guerry scored a pin in 4.51 and the Crusaders were in front for the first time, 18-16. Bill Esposito registered a pin in 1.49 and Steve Strakele won on a pin to give the Crusaders their sixth win in a row.

98 - Appello, RP, decisioned Mehalic, 10-0; 106-Brennan, RP, pinned, Gittleman, 5.49; 115 - Caolucci, RP, decisioned, 7-3; 123 - Paterno, RP, decisioned Opperman, 9-2; 130 - Illion, C, decisioned Costentino, 7-0; 136 - Burak, C, decisioned Appello, 8-1; 141 - Fontana, C, pinned Conti, 2.31; 148 - Plage, C, and Breen in 3-3 draw; 157 - Guerry, C, pinned Epstein, 4.51.

Crusaders Beaten in Overtime

Cranford's Cougars scored an overtime win over Clark's Crusaders, 62-56, in a Watchung Conference game.

The game tied at the end of regulation time at 52-52. Then Cranford scored five points in a row, paced by Richie Mazzella, who had four of the five and six of the 10 points in overtime. He finished with 22 markers.

The 5-9 Cranford sophomore was eight of 16 from the floor and hit on six free throws.

The Cougars jumped into a 13-1 lead as Mazzella and Richie Haddad each tallied four, but the battling Crusaders outscored Cranford in the last three periods to send the game into overtime. Bob Blejway had 16 and Steve Nasto 15 for Clark, which is now 3-7 overall and 2-4 in the conference.

Cranford moved into third place in the league standings.

CRANFORD	
Smithers	2- 3- 7
Tomalavage	3- 3- 9
Evans	2- 0- 4
Mazzella	8- 6-22
Haddad	7- 0-14
Mintz	1- 0- 2
Martin	0- 2- 2
Radis	1- 0- 2
Stokas	0- 0- 0
	24-14-62
CLARK	
Stankiewicz	3- 5-11
Nasto	6- 3-15
Nisky	1- 0- 2
Marrin	1- 5- 7
Blejwas	4- 8-16
Quinn	2- 1- 5
Wanka	0- 0- 0
Bauer	0- 0- 0
	17-22-56

Cranford 16-13-11-12-10-62
Clark 8-15-14-14- 4-56

Crusaders In Frolic

The undefeated Clark wrestlers walloped the Springfield Bulldogs, 42-6, taking 10 of the 12 bouts, including six by the pin route. Clark winners were Gittleman, Hennese, Illion, Burak, Fontana, Scott, Guerry, Esposito, Strakele and Zavali. Clark has a 5-0 record.

The summaries:

98 - Frieri, S, decisioned Mehalick, 8-2; 106 - Gittleman, C, pinned Meyer, 3.32; 115 - Hennese, C, pinned Kriegman, 5.00; 123 - Branning, S, decisioned Opperman, 5 - 2; 130 - Illion, C, pinned Siejk, 3.34; 136 - Burak, C, decisioned Mc Court, 11-0; 141 - Fontana, C, pinned Lyons, 3.05; 148 - Scott, C, decisioned Shapiro, 8-0; 157 - Guerry, C, decisioned Shapiro, 8-0; 168 - Esposito, C, decisioned Gayne, 15-0; 178 - Strakele, C, pinned Astley, 1.38; Heavy - Zavali, C, pinned Grant, 1.28.

Joint Sisterhood, Hadassah Meeting Set for Jan. 28

On Jan. 28 the Sisterhood of Temple Beth Torah and the Rahway Chapter of Hadassah will hold a joint meeting. It will be held at the Temple, 1389 Bryant St., Rahway, at 8:30 p. m.

Mrs. Mollie Burack, who has a unique way of reviewing current books, will entertain at this meeting. She has appeared at Central N. J. Branch of National Womens League book fairs and has spoken before several local groups. She has also written original scripts for many women's organizations.

All members are invited to attend. Refreshments will be served.

CLASSIFIED

COLUMNS OF OPPORTUNITIES

Rahway News Record
Clark Patriot
RATES
One Inch Minimum Charge
$2.50
Additional Inches
$1.50
20% Discount
Allowed on Classified Advertisements to run 3 or more times, provided no changes are made in original copy. The discount is given only after first insertion.
Box Number Charge
50 Cents
Cash or Check MUST Accompany Advertising Copy.
Closing Hour For
Classified Advertisements
5 P.M. Tuesday

HELP WANTED FEMALE

REPRODUCTION CLERK
Long Term Assignment
TYPISTS
Immediate Assignments
A-1
TEMPORARIES
TOP RATES
YOU PAY NO FEE
CASH BONUSES
PERSONALIZED SERVICE
219 Park Ave.
Scotch Plains 322-8300

MOTHERS! BORED!
Become a part time career girl. Top Commission. Call 381-2915 or 382-4208.

Teller-typist needed. Call between 10 a.m. and 2 p.m. 381-5515.

SECRETARY TO ADMINISTRATOR
Pleasant working conditions, excellent salary, fringe benefits. Immediate opening. Contact Mr. Buckelew 354-1300.

LAUNDRY WORKERS, all departments. Modern equipment, air cooled. All benefits -- will train. Call 388-3388. Hamilton Laundry, 276 Hamilton St., Rahway.

BEAUTY IS OUR BUSINESS
Make it Yours - become an Avon Representative. No experience necessary. Own hours. High earning potential. Call immediately - Rahway, Linden, Cranford, call 353-4880, Clark, Westfield, Scotch Plains call 756-6828, Carteret, Iselin, Woodbridge call HI 2-2462.

WILLING WORKER
Motel maid needed. Call 486-3230 after 12 p.m.

R.N.-11-7, 3-11 and 7 to 3. $31 per day. Immediate openings for L.P.N's by license only, 11-7, 3-11 and 7 to 3. Call 354-1300.

WOMEN
Part Time
Start the new year off on the right foot with a good paying permanent, part time job. Early day or evening hours available. Convienently located in downtown Linden. No exp. nec. We train. For information call Personnel Dept. 925-9339.

HELP WANTED MALE

MALE FACTORY WORKER
Full time, Rahway, N.J. 381-3040.

Our ads go to local people and nearness means results!

GREENSMEN - SKI-TOW OPERATORS
In season work on golf course & at ski center. Starting immediately permanent position, benefits including pension, hospitalization & sick leave. Apply Union County Park Commission, Personnel Dept., Acme St., Elizabeth. Mon. to Fri. 9 a.m. to 4 p.m.

TOOLMAKERS & MACHINISTS
Top men, top pay. Company paid Blue Cross, Blue Shield. Paid pension retirement plan, 8 paid holidays and vacation period. Rahway, 388-3131.

OFFICE SERVICES CLERK
RCA has an immediate opening for an individual to work in the mailroom and perform other misc, duties. Must have drivers license. Attractive starting salary and liberal company paid benefits.
Call or Visit Personnel Office
RCA
Central & Terminal Aves.
Clark, N. J.
485-3900 - Exit. TC-545
An Equal Opportunity Employer.

Stable Grooms for large public riding stables, care for horses, general maintenance, permanent job, with pension & full hospitalization & other fringe benefits. Apply Union County Park Commission, Personnel Dept. Acme St., Elizabeth Mon. to Fri. 9 a.m. to 4 p.m.

Classified Ads SELL

HELP WANTED MALE OR FEMALE

YOU CAN HELP THE FAMILY BUDGET
Four or Five Hours a Day Will Bring You
A Profitable Income
Training Given
Write Box 1001, Rahway News Record, Rahway, N.J. 07065, for interview.

TAXI DRIVERS WANTED
FULL TIME PART TIME
RETIRED
SEMI-RETIRED
HOUSEWIVES
Guaranteed $2 per hr. or $20 per week plus tips.
Call 388-3169.

HELP WANTED

Caretaker couple needed for fraternal organization. Apt. available on premises with all utilities furnished. Will require cleaning of rooms and moving of heavy tables and chairs. State qualifications and references. Write Rahway News Record, Box 1001, Rahway, N.J. 07065.

SPECIAL SERVICES

CONNIE KAPLAN
MASTER ELECTROLOGIST
Remove Unwanted Hair
SURE-FAST-SAFE
381-5415 By Appt.
549 West Inman Avenue
Rahway, N. J.

A BIG QUESTION
Why pay $88 to $300 for a new sewing machine? If I can't fix your old machine, no charge. Otherwise $4.95. Call Mr. Cantwell 247-9735.

Character Readings by
Mrs. Marko
Worried, sick or in trouble? Don't know where to get happiness in life? One visit with Mrs. Marko and you will find the Happiness you are looking for: For appointment call:
246-1164
10 a. m. to 9 p. m.
580 Easton Avenue
New Brunswick, N. J.

OFFICES FOR RENT

Large open office, front exposure, freshly painted, new flourescents. 1100 sq. ft. $225. Call 382-2430 or 233-4659.

FOR SALE

WORLD BOOK ENCYCLOPEDIA
Provides the finest educational materials for success in school. Call Mrs. E. Geller 964-1430, Mrs. K. Kahn 233-6756 or 757-3366. No obligation.

For the finest in commercial and community printing, call Publications Ltd., at 388-0600.

SINGER SEWING MACHINE
1969 ZIG ZAG
In walnut cabinet, slightly used. This machine monograms, appliques, sews on buttons, makes buttonholes. No attachments needed. 5 yrs. parts and service guarantee.
FULL PRICE $50.00
Easy Terms Call **247-9735.**

BUSINESS OPPORTUNITIES

OWN A PROFITABLE BUSINESS
PART OR FULL TIME WORK
FOR ADDED INCOME
WE SECURE LOCATIONS

EARNING POTENTIAL $780.00 a month, or more depending on size of route.

Reliable man or woman wanted as distributor in this area to restock company secured locations such as restaurants, bowling alleys, and etc. with national brand prepared pizzas sold through our electric ovens which will bake in four minutes. No experience necessary. We furnish all advertising, merchandising, and support material. Will not interfere with present occupation, as locations can be serviced evenings or weekends.

Cash investment of $2,200.00 to $4,000.00 is required. Also a good car and 4 to 8 spare hours a week. If you can meet these requirements and cash investment, and are sincerely interested in a fast repeat business of your own then WRITE giving Name, Address, and Telephone Number, for local personal interview with a Company Representative.

CROWN PIZZA CORP.
7821 Manchester
Maplewood, Mo. 63143

CLASSIFIED ADS GET YOU RESULTS! CALL 388-0600

1st FEDERAL SAVINGS

HIGHEST RATES IN CLARK!

...only at FIRST FEDERAL

5 1/4% 4 1/2%

SAVINGS CERTIFICATES
PER ANNUM . SIX MONTHS MATURITY
$5,000 MINIMUM . $1,000 MULTIPLES

PASSBOOK DIVIDENDS
PER ANNUM . COMPOUNDED QUARTERLY
DEPOSIT BY 10th . EARN FROM THE 1st

...where you save does make a difference!

1st FEDERAL SAVINGS

FIRST FEDERAL SAVINGS
GRANT CITY SHOPPING CENTER
WOODBRIDGE - 117 MAIN STREET
MENLO PARK SHOPPING MALL PARKING LOT
OPEN SATURDAYS TIL 12:30 P.M.

● LEGAL NOTICES ●

LEGAL NOTICES LEGAL NOTICES LEGAL NOTICES

BOARD OF EDUCATION, TOWNSHIP OF CLARK, NEW JERSEY

Notice is hereby given to the legal voters of the school district of the Township of Clark in the County of Union, State of New Jersey, that a public hearing will be held on January 22, 1970 at 8:00 p.m. in the Charles H. Brewer School, Clark, New Jersey, at which time the tentative budget for the school year 1970-1971 will be open for inspection and discussion. The tentative budget is as follows:

SCHOOL DISTRICT BUDGET STATEMENT
FOR THE SCHOOL YEAR 1970-71
BOARD OF EDUCATION OF CLARK, COUNTY OF UNION

	(1) 1968-69 (Actual)	(2) 1969-70 (Estimated)	(3) 1970-71 (Estimated)
ENROLLMENTS			
Resident Average Daily Enrollment	2908.4	3000	3000
ADD: ADE-Tuition Pupils Received	3.7	1	1
Total Average Daily Enrollment	2912.1	3001	3001

SOURCES OF REVENUE

CURRENT EXPENSE	(1) 1968-69 (Actual)	(2) 1969-70 (Anticipated)	(3) 1970-71 (Anticipated)
Appropriation Balance	*$ 63,447.46		
Balance Appropriated			$ 80,000.00
Local Tax Levy	1,687,066.00	$1,981,261.00	2,247,039.00
State Aid	256,549.00	338,064.00	345,311.00
Federal Aid	5,107.03		
Tuition	3,295.00	1,000.00	1,000.00
Miscellaneous Revenue	7,537.33		
Special Schools — Evening	—0—	—0—	—0—
‡ Special Federal and/or State Sponsored Programs	7,252.00	—0—	—0—
(A-1) TOTAL CURRENT EXPENSES	$2,030,253.82	$2,320,325.00	$2,673,350.00
**(A-2) TRANSPORTATION LOAN	—0—		
CAPITAL OUTLAY			
Appropriation Balance	*$ 7,357.96		
Balance Appropriated			$ 1,000.00
Local Tax Levy	40,495.00	$ 33,250.00	38,788.00
State Aid	—0—	—0—	—0—
Federal Aid	—0—	—0—	—0—
Withdrawal Capital Reserve	—0—	—0—	—0—
Miscellaneous Revenue	235.00		
(B-1) TOTAL CAPITAL OUTLAY	$ 48,087.96	$ 33,250.00	$ 39,788.00
DEBT SERVICE			
Appropriation Balance	*$ 5,500.04		
Balance Appropriated			$ 9,000.00
Local Tax Levy	280,167.96	$ 260,171.50	300,661.07
State Aid	46,069.00	49,736.00	44,771.00
Withdrawal—Capital Reserve	—0—	—0—	—0—
Miscellaneous Revenue	—0—	—0—	—0—
(C-1) TOTAL DEBT SERVICE	$ 331,737.00	$ 309,907.50	$ 354,432.07
** (C-2) TRANSPORTATION NOTE (1967-68)		**$ 9,143.86	**$
(C-3) ADDIT. (EMERGENCY) STATE SCHOOL BLDG. AID	—0—	—0—	—0—
CAPITAL RESERVE FUND			
Balance on Deposit	—0—	—0—	—0—
State Aid from Current Expense	—0—	—0—	—0—
State Building Aid	—0—	—0—	—0—
Interest Earned	—0—	—0—	—0—
(D-1) TOTAL CAPITAL RESERVE FUND	—0—	—0—	—0—
EVENING VOC. SCHOOLS			
Appropriation Balance	—0—	—0—	—0—
Balance Appropriated	—0—	—0—	—0—
Local Tax Levy	—0—	—0—	—0—
State Aid	—0—	—0—	—0—
Federal Aid	—0—	—0—	—0—
Tuition	—0—	—0—	—0—
Miscellaneous Revenue	—0—	—0—	—0—
(E-1) TOTAL EVENING VOC. SCHOOLS	—0—	—0—	—0—
EVENING SCHOOL — FOREIGN BORN			
Appropriation Balance	—0—		
Balance Appropriated		—0—	—0—
Local Tax Levy	—0—	—0—	—0—
State Aid	—0—	—0—	—0—
Tuition	—0—	—0—	—0—
Miscellaneous Revenue	—0—	—0—	—0—
(F-1 TOTAL EVENING SCHOOL FOREIGN BORN	—0—	—0—	—0—
TOTAL REVENUE — ALL ACCOUNTS	$2,410,078.78	$2,672,626.36	$3,067,570.07

*Reflects Actual Appropriation Balance July 1, 1968
** Do not include in regular budget certification

APPROPRIATIONS

CURRENT EXPENSE ADMINISTRATION	(1) 1968-69 Expenditures	(2) 1969-70 Appropriations	(3) 1970-71 Appropriations
Salaries	$ 76,357.45	$ 88,050.00	$ 97,400.00
Contracted Services	2,654.46	5,050.00	8,550.00
All Other Expenses	15,702.16	23,000.00	23,200.00
INSTRUCTION			
Salaries	1,306,588.76	1,600,175.00	1,851,650.00
Textbooks	19,800.28	36,655.00	25,355.00
Libraries & Audio Visual Materials	28,922.06	32,987.00	41,201.00
Teaching Supplies	49,904.07	51,365.00	55,797.00
All Other Expenses	8,511.98	14,025.00	15,150.00
ATTENDANCE & HEALTH SERVICES			
Salaries — Attendance	$	$ 1,000.00	$ 100.00
All Other Expenses—Attendance	—0—	—0—	—0—
Salaries — Health	20,165.58	22,610.00	39,650.00
All Other Expenses — Health	1,605.56	3,150.00	3,200.00
TRANSPORTATION	**	*	*
Salaries	$ 7,508.14	*$ 8,100.00	*$ 10,000.00
Contracted Services & Public Carriers	38,555.47	* 48,460.00	* 48,260.00
Replacement Dist. Owned Buses	3,055.05	—0—	—0—
Insurance — Pupil Transportation	—0—	—0—	—0—
All Other Expenses — Oper. & Main.	1,044.70	* 1,500.00	* 1,500.00
OPERATION			
Salaries	$ 107,551.28	$ 118,850.00	$ 136,550.00
Contracted Services	94.70	200.00	200.00
Heat	15,255.74	18,000.00	18,000.00
Utilities	39,024.25	37,500.00	42,000.00
Supplies	17,065.31	14,700.00	14,500.00
All Other Expenses	—0—	4,000.00	8,200.00
MAINTENANCE			
Salaries	$ 7,081.74	$ 7,400.00	$ 16,200.00
Contracted Services	23,004.83	22,135.00	25,785.00
Replacement (Purchase) of Equipment	14,117.19	11,157.00	6,518.00
All Other Expenses	8,787.35	7,820.00	15,256.00

* Includes Private School Transportation Cost
** Includes proceeds from note over appropriation originally fixed in the budget

FIXED CHARGES			
Employee Retirement Contributions	$ 34,363.24	$ 36,900.00	$ 42,150.00
Insurance & Judgments	34,089.26	43,000.00	55,700.00
Rental of Land & Buildings	2,701.00	2,700.00	—0—
Interest on Current Loans	—0—	—0—	—0—
Other Fixed Charges	—0—	—0—	—0—
Tuition	16,538.33	17,100.00	20,000.00
SUB TOTAL	$1,900,049.94	$2,277,589.00	$2,622,072.00
SUNDRY ACCOUNTS			
FOOD SERVICES			
Salaries	$ 9,611.14	$ 8,500.00	$ 6,000.00
Other Expenses	—0—	—0—	—0—
Expenditures to Cover Deficits	—0—	—0—	—0—
STUDENT BODY ACTIVITIES			
Salaries	$ 1,613.03	$ 2,000.00	$ 2,250.00
Other Expenses	703.55	900.00	900.00
Expenditures to Cover Deficits	—0—	—0—	—0—
COMMUNITY SERVICES			
Salaries — Recreation	$ 22,293.75	$ 22,368.00	$ 32,478.00
Other Expenses — Recreation	1,611.71	2,418.00	3,600.00
Salaries — Civic Activities	—0—	—0—	—0—
Other Expenses — Civic Act.	—0—	—0—	—0—
SPECIAL PROJECTS (Budgetary)			
Salaries	—0—	—0—	—0—
Other Expenses	—0—	—0—	—0—
SPECIAL PROJECTS Fed. and/or State Sponsored)			
ESEA Projects	$ 7,252.00	—0—	—0—
Other Projects		—0—	—0—
SPECIAL SCHOOLS — EVENING SCHOOLS			
Junior College	—0—	—0—	—0—
Accredited Evening H. S.	—0—	—0—	—0—
Adult Education, Regular	—0—	—0—	—0—
Adult Education, Title II,—Part B	—0—	—0—	—0—
Regular Evening Schools	—0—	—0—	—0—
Summer School	3,058.39	6,550.00	6,050.00
(A-1) TOTAL CURRENT EXPENSES	$1,946,193.51	$2,320,325.00	$2,673,350.00
CAPITAL OUTLAY			
Sites	—0—	—0—	—0—
Buildings	$ 26,185.00	$ 14,000.00	$
Equipment	** 20,506.20	** 19,250.00	** 39,788.00
(B-1) TOTAL CAPITAL OUTLAY	$ 46,691.20	$ 33,250.00	$ 39,788.00
DEBT SERVICE			
Principal	$ 239,000.00	$ 225,000.00	$ 230,000.00
Interest	92,737.00	84,907.50	77,217.50
Int. Note			47,214.57
(C-1) TOTAL DEBT SERVICE	$ 331,737.00	$ 309,907.50	$ 354,432.07
(C-2) TRANSPORTATION NOTE	$	*$ 9,143.86	
(C-3) ADDIT. (EMERGENCY) STATE SCHOOL BLDG. AID			
Principal		—0—	—0—
Interest		—0—	—0—
(D-1) TOTAL CAPITAL RESERVE FUND	$ —0—	—0—	—0—
VOCATIONAL EVENING			
Salaries	—0—	—0—	—0—
Textbooks	—0—	—0—	—0—
Supplies	—0—	—0—	—0—
Operation	—0—	—0—	—0—
Equipment Replacement	—0—	—0—	—0—
Equipment — New	—0—	—0—	—0—
Other Expenses	—0—	—0—	—0—
(E-1) TOTAL VOCATIONAL EVENING	—0—	—0—	—0—

* Do not include in regular budget certification
** Include purchase of New buses and/or small transporting vehicles

EVENING SCHOOL FOR FOREIGN BORN			
Salaries	—0—	—0—	—0—
Supplies	—0—	—0—	—0—
Other Expenses	—0—	—0—	—0—
(F) TOTAL EVENING SCHOOL FOR FOREIGN BORN	—0—	—0—	—0—
TOTALS (Sum of A to F inc.)	**$2,324,621.71	$2,672,626.36	$3,067,570.07

CURRENT OPERATING APPROPRIATION BALANCES JUNE 30, 1969	
A CURRENT EXPENSES	$ 84,060.31
Regular Operating	—0—
Special (Reserved)	—0—
B CAPITAL OUTLAY	1,396.76
C DEBT SERVICE	—0—
D ON DEPOSIT—CAPITAL RESERVE FUND	—0—
E EVENING VOCATIONAL	—0—
F EVENING SCHOOL — FOREIGN BORN	—0—
TOTAL BALANCES June 30, 1969	$ 85,457.07
TOTAL EXPENDITURES & BALANCES JUNE 30, 1969	$2,410,078.78

** Includes fully-sponsored special Federal and/or State Projects.

IMPROVEMENT AUTHORIZATIONS
July 1, 1968 to June 30, 1969

UNEXPENDED IMPROVEMENT AUTHORIZATIONS JULY 1, 1968		$ 21,510.74
REVENUES:		
BONDS OR NOTES AUTHORIZED	$ 987,000.00	
LOCAL TAX LEVY	—0—	
AUTHORIZED TRANSFER OF BALANCES	—0—	
OTHER REVENUE (_____)	—0—	
TOTAL REVENUES		$ 987,000.00
TOTAL REVENUES AND BEGINNING BALANCE		$1,008,510.74
IMPROVEMENT AUTHORIZATION EXPENDITURES:		
SITES	—0—	
BUILDINGS	$ 59,309.24	
EQUIPMENT	7,653.13	
TOTAL IMPROVEMENT AUTHORIZATION EXPENDITURES		$ 66,962.37
UNEXPENDED IMPROVEMENT AUTHORIZATIONS June 30, 1969		$ 941,548.37
TOTAL EXPENDITURES AND ENDING BALANCE		$1,008,510.74

The tentative budget is on file and open for inspection from January 15, 1970 to January 22, 1970, the date of the hearing, between the hours of 8:00 a.m. and 4:00 p.m. on days when school is in session, at the office of the Secretary of the Board of Education, 246 Lexington Boulevard, Clark, New Jersey.

Dated: January 14, 1970

H. RONALD SMITH, Board Secretary

REPORT OF CONDITION of The Rahway Savings Institution of Rahway in the State of New Jersey at the close of business on December 31st, 1969.

ASSETS

Cash, balances with other banks, and cash items in process of collection	$ 738,914.41
United States Government obligations, direct and guaranteed	1,561,522.43
Obligations of States and political subdivisions	20,271.63
Other bonds, notes, and debentures (Less Reserves)	2,503,922.10
Corporate stocks	none
Real estate mortgage loans	25,309,294.42
Other loans and discounts	668,119.73
Bank premises owned $27,863.36, furniture and fixtures $39,219.10	67,082.46
Real estate owned other than bank premises	52,903.04
Other assets	51,836.17
TOTAL ASSETS	$30,973,866.39

LIABILITIES

Savings and time deposits	$28,189,267.66
Demand deposits	835,251.59
TOTAL DEPOSITS $29,024,519.25	
Other liabilities	163,216.15
TOTAL LIABILITIES	$29,187,735.40

SURPLUS ACCOUNTS

Surplus or guaranty fund	$ 681,492.50
Undivided profits (include current income accounts)	128,073.46
Other segregations of surplus	976,565.03
TOTAL SURPLUS ACCOUNTS	$ 1,786,130.99
TOTAL LIABILITIES AND SURPLUS ACCOUNTS	$30,973,866.39

We James Smith, Sr., President and Thomas F. Grahill, Treasurer of the above-named bank do solemnly affirm that the above statement is true, and that it fully and correctly represents the true state of the several matters herein contained and set forth, to the best of our knowledge and belief.

JAMES SMITH, SR., President
THOMAS F. GRAHILL, Treasurer

Correct—Attest:

FREDERICK RITTER
GEORGE B. WENDELL
WILLIAM H. RAND
Directors

State of New Jersey, County of Union, ss:

Sworn to and subscribed before me this 15th day of January, 1970, and I hereby certify that I am not an officer or director of this bank.

My commission expires Sept. 8, 1973. H. Charlotte Roberts, Notary Public.

LEGAL NOTICE

CORPORATION NOTICE

PUBLIC NOTICE is hereby given that the following Ordinance was duly adopted and approved on final reading at a regular meeting of Municipal Council, City of Rahway, N. J., Monday evening, January 12, 1970.

ROBERT W. SCHROF
City Clerk

AN ORDINANCE CONCERNING ENCROACHMENT LINES ALONG WATER COURSES AND SUPPLEMENTING CHAPTER 8 OF THE REVISED ORDINANCES OF RAHWAY.

THE MUNICIPAL COUNCIL OF THE CITY OF RAHWAY HEREBY ORDAINS:

1. Chapter 8 of the Revised Ordinances of Rahway is hereby supplemented by adding thereto a new section as follows:

8-4A Establishment of encroachment lines along watercourses; final action withheld.

(a) Any lot or parcel of land which abuts or is traversed by any water course as hereafter defined shall be subject to the provisions of this section.

(b) The word "watercourse" shall include, but not be limited to, rivers, streams, creeks, watercourses, brooks, and any other natural drainage facility.

(c) Unless the encroachment lines are established along the watercourse by the State Division of Water Policy and Supply, no structure shall be erected upon or below the surface of any lands subject to the provisions of this section, and no final action shall be taken by any city officer or employee or by the Board of Adjustment, Planning Board, the Municipal Council or any board or body upon any application for a building permit, variance, subdivision or any other type of application pertaining to such lands; and further before such final action is taken a copy of the application and plans required by the State Division of Water Policy and Supply to establish said encroachment lines and proper evidence of its approval thereof and of the City Engineer's approval shall be filed by the applicant in the office of the City Clerk and in the office of the City engineer. Before any application is made to said Division to establish encroachment lines, the applicant shall file a copy of such application and required plans in the office of the City Engineer who is empowered and directed to make recommendations to said Division as to what conditions may be prescribed for preserving the watercourse and providing for the flow of water therein to safeguard the public.

(d) "Final action" as used in this section shall include, but not be limited to, any approval or disapproval, any referral to the Municipal Council for its approval or disapproval, and approval of any preliminary or final plat.

(e) The City Engineer is hereby authorized and directed to issue stop orders to, and to order, the owner and builder to forthwith make corrections whenever there occurs any violation of this section or established encroachment lines or deviation from any filed plans.

2. This ordinance shall take effect immediately after final passage and publication according to law.

LEGAL NOTICE

NOTICE

To the members of United Fund of the City of Rahway:

Take notice that the annual meeting of the members of United Fund of the City of Rahway will be held at the council chambers, City Hall, Rahway, N. J., on Wednesday, February 4, 1970 at 8:00 P.M., for the election of trustees and the transaction of such other business as may properly come before said meeting.

A list of names of the persons who have been nominated for trustees by the nominating committee may be inspected at the office of United Fund, 1564 Irving Street, Rahway, N. J. Additional nominations may be made by written petition signed by any five members and filed at the offices of United Fund, 1564 Irving Street, Rahway, N. J., at least fifteen days before the election.

Every contributor to the 1969 Campaign of United Fund who is not in default in his subscription, is a member thereof and entitled to vote at the annual meeting.

By order of the Board of Trustees

CORPORATION NOTICE

PUBLIC NOTICE is hereby given that the following Ordinance was duly adopted and approved on final reading at a regular meeting of Municipal Council, City of Rahway, N. J., Monday evening, January 12, 1970.

ROBERT W. SCHROF
City Clerk

AN ORDINANCE TO AMEND AN ORDINANCE ENTITLED "AN ORDINANCE ACCEPTING AND ADOPTING THE COMPILED AND REVISED ORDINANCES OF THE CITY OF RAHWAY, ESTABLISHING AND PROVIDING FOR THE PUBLICATION THEREOF" Adopted October 10th, 1951, and referring particularly to Title V, Chapter 1, et seq. entitled "TRAFFIC" of said Ordinance.

BE IT ORDAINED BY THE MAYOR AND MUNICIPAL COUNCIL OF THE CITY OF RAHWAY.

Section 1. Title V, Chapter 1, Section 13 shall be amended to add the following: LIMITED PARKING.

In accordance with the provisions of Section 13, no person shall park a vehicle for longer than the time limit shown upon any of the following streets or parts of streets Monday thru Friday, Saturdays and Sundays and Holidays excluded.

East Grand Avenue, Both Sides, 2-hour Limit, from 8 a.m. to 4 p.m. Location Between Bond Street and Montgomery Street.

Section 2. Any Ordinance or parts of Ordinances inconsistent herewith are hereby repealed.

Section 3. This Ordinance shall take effect immediately after passage and publication according to law and approval thereof by the Director of Motor Vehicles.

CORPORATION NOTICE

PUBLIC NOTICE is hereby given that the following Ordinance was duly adopted and approved on final reading at a regular meeting of Municipal Council, City of Rahway, N. J., Monday evening, January 12, 1970.

ROBERT W. SCHROF
City Clerk

AN ORDINANCE TO AMEND AN ORDINANCE ENTITLED "AN ORDINANCE TO AMEND AN ORDINANCE AUTHORIZING THE CONSTRUCTION OF A NEW FIRE HOUSE IN AND FOR THE CITY OF RAHWAY, IN THE COUNTY OF UNION, NEW JERSEY, AND PROVIDING FOR THE ISSUANCE OF BONDS OR NOTES TO FINANCE THE COST THEREOF", ADOPTED MAY 12, 1965, AND TO AUTHORIZE THE CONSTRUCTION OF A COMBINED POLICE AND FIRE HEADQUARTERS BUILDING.

THE MUNICIPAL COUNCIL OF THE CITY OF RAHWAY HEREBY ORDAINS:

1. Section 1 of the ordinance referred to in the above title adopted May 12, 1965 is hereby amended to read as follows: There is hereby authorized the construction of a combined police and fire headquarters building on property in the City of Rahway to be selected by the Municipal Council by resolution in accordance with plans and specifications to be prepared by Max Vogel, Architect of Rahway, N. J.; but said Architect shall not perform his services therefor until his fee is first approved by the Municipal Council by resolution.

2. All the other provisions of said ordinance not inconsistent with foregoing amendment shall remain in full force and effect.

3. This ordinance shall take effect 20 days after the first publication thereof after final passage pursuant to law.

NOTICE OF INTENTION

NOTICE IS HEREBY GIVEN that the following ordinance was introduced and passed on first reading at a regular meeting of the Municipal Council of the City of Rahway, N. J., held on the 12th day of January, 1970 and that said ordinance will be taken up for further consideration and final passage at a regular meeting at City Hall, 1470 Campbell Street, Rahway, New Jersey, on the 9th day of February, 1970, at eight o'clock P.M. prevailing time, at which time and place all persons interested therein will be given an opportunity to be heard concerning the same.

ROBERT W. SCHROF
City Clerk

AN ORDINANCE SUPPLEMENTING CHAPTER 2 OF THE REVISED ORDINANCES OF RAHWAY, AND AUTHORIZING JOINT PURCHASE OF MATERIAL AND SUPPLIES BY THE CITY OF RAHWAY AND THE COUNTY OF UNION.

IT IS HEREBY ORDAINED by the Municipal Council of the City of Rahway as follows:

1. Chapter 2 of the Revised Ordinances of Rahway is hereby supplemented by inserting therein a new section as follows:

2-73.2 Joint purchase of materials and supplies

(a) Pursuant to the provisions of N. J. S. A. 40:23-6.26 to 40:23-6.29, and 40:23-6.34 to 40:23-6.37, the City of Rahway is hereby authorized to enter into contracts with the County of Union for the joint use by the City of Rahway and other municipalities in the County of Union of administrative services and facilities of the Office of Purchasing Agent of the County of Union appropriate to the procurement of certain materials, supplies and equipment which may be determined to be required from time to time by the City of Rahway, and which the City may otherwise lawfully purchase for itself, provided that the services and facilities of said Office of County Purchasing Agent shall be provided without cost to the City of Rahway.

(b) The proper city officials of the City of Rahway are hereby authorized and empowered to execute, on behalf of the city, all such contracts with the County of Union as may be authorized and approved by resolution of the Municipal Council of the City of Rahway.

2. This ordinance shall take effect immediately after final passage and publication according to law.

SHERIFF'S SALE

SUPERIOR COURT OF NEW JERSEY, CHANCERY DIVISION
UNION COUNTY,
DOCKET #F-3743-68
GOVERNMENT NATIONAL MORTGAGE ASSOCIATION
Plaintiff, vs. DeWITT BUTLER, JR., et ux, et al, Defendants.
CIVIL ACTION EXECUTION—FOR SALE OF MORTGAGED PREMISES.

By virtue of the above-stated writ of execution to me directed I shall expose for sale by public vendue, in room B-8, in the Court House, in the City of Elizabeth, N. J., on Wednesday, the 18th day of February A. D., 1970, at two o'clock in the afternoon of said day.

ALL that tract or parcel of land, situate, lying and being in the City of Rahway in the County of Union in the State of New Jersey:

BEGINNING at a point on the northeasterly side of East Hazelwood Avenue, therein distant 567.02 feet northwesterly from the point of intersection formed by the northeasterly side of East Hazelwood Avenue and the northwesterly side of State Highway Route #25 and running thence (1) along the northeasterly side of East Hazelwood Avenue North 64 degrees 16 minutes West 23.60 feet to a point and thence (2) North 25 degrees 44 minutes East 100.00 feet to a point and thence (3) South 64 degrees 16 minutes East 23.60 feet to a point and thence (4) South 25 degrees 44 minutes West to, through, and beyond the center line of a party wall 100.00 feet to the point and place of BEGINNING.

The aforesaid description is in accordance with a survey made by John L. Goodman, P. E. & L., 620 Amboy Avenue, Fords, New Jersey, dated December 21, 1964 and revised February 17, 1965.

BEING known and designated as Lot 14-D in Block 767 as shown on the Tax Map of the City of Rahway.

BEING generally known as 468 East Hazelwood Avenue, Rahway, New Jersey.

There is due approximately $9,628.07 with interest from October 16, 1969 and costs.

The Sheriff reserves the right to adjourn this sale.

RALPH ORISCELLO, Sheriff
EDWARD CASEL, ATTY.
DJ RNR CX-152-04
1/22/4t Fees: $63.48

SUPERIOR COURT OF NEW JERSEY, CHANCERY DIVISION
UNION COUNTY:
DOCKET NO. F-4354-68
1211 CORPORATION, a corporation of the State of New Jersey, Plaintiff, vs. WILLIE MAE WILLIAMS, etc., et als, Defendants.

CIVIL ACTION NOTICE OF TIME AND PLACE TO REDEEM.

TO: WILLIE MAE WILLIAMS, Trustee for Alfred Williams and Johnnie Lee Williams, ALFRED WILLIAMS, JOHNNIE LEE WILLIAMS, MRS. ALFRED WILLIAMS, wife of Alfred Williams, MRS. JOHNNIE LEE WILLIAMS, wife of Johnnie Lee Williams, MR. WILLIAMS, husband of Johnnie Lee Williams, HER, HIS AND THEIR HEIRS, DEVISEES AND PERSONAL REPRESENTATIVES, AND HER, HIS, THEIR OR ANY OF THEIR SUCCESSORS IN RIGHT, TITLE AND INTEREST, and STATE OF NEW JERSEY.

PLEASE TAKE NOTICE that a summary judgement was entered in the above action on January 16, 1970 fixing February 24, 1970 between the hours of 10 o'clock in the forenoon and 3 o'clock in the afternoon, as the time, and the office of the Collector of Taxes of the City of Rahway, City Hall, Rahway, New Jersey, as the place, when and where the defendants in this cause should pay to the plaintiff the amount found to be due to said plaintiff on its tax sale certificate, together with the taxed costs of this suit and further interest, which on that date, may be due at the time fixed in this notice, which order provides, that in default of the defendants paying to the plaintiff its principal, interest, fees and costs as aforesaid, the said defendants stand absolutely debarred and foreclosed of and from all right and equity of redemption of, in and to the lands and premises described in the complaint, and every part thereof, and to deliver up to the plaintiff all deeds, papers or writings in their custody or power relating to or concerning the said lands and premises or any part thereof.

Dated: January 16, 1970

SAUL A. WITTES
Attorney for Plaintiff
286 North Broad Street
Elizabeth, New Jersey.

NOTICE OF INTENTION

NOTICE IS HEREBY GIVEN that the following ordinance was introduced and passed on first reading at a regular meeting of the Municipal Council of the City of Rahway, N. J., held on the 12th day of January, 1970 and that said ordinance will be taken up for further consideration and final passage at a regular meeting at City Hall, 1470 Campbell Street, Rahway, New Jersey, on the 9th day of February, 1970, at eight o'clock P.M. prevailing time, at which time and place all persons interested therein will be given an opportunity to be heard concerning the same.

ROBERT W. SCHROF
City Clerk

AN ORDINANCE CONCERNING RETAINING WALLS, AND SUPPLEMENTING CHAPTER 8 OF THE REVISED ORDINANCES OF RAHWAY.

THE MUNICIPAL COUNCIL OF THE CITY OF RAHWAY HEREBY ORDAINS:

1. Chapter 8 of the Revised Ordinances of Rahway is hereby supplemented by adding thereto a new section as follows:

8-4B Retaining walls; standards; penalty

(a) Definition of terms

Retaining Wall—A wall more than 24 inches in height above grade constructed for the purpose of sustaining an embankment of earth or earthy material, or for the prevention of ercsion thereof.

Cribbing—A retaining wall assembled in the form of square or rectangular cells which when filled with earth forms a stable structure.

Stream—The word stream shall include, but not be limited to, rivers, streams, waterways, creeks, brooks, watercourses, or any other natural drainage facility which has defined banks and was created by erosion.

Division of Water Policy and Supply—A division of the Department of Conservation and Economic Development of the State of New Jersey.

(b) Design of retaining walls and Building Permit

Retaining walls shall be constructed of masonry and shall have a concrete footing at least 3 feet below grade, which footing shall be not less than 12 inches in thickness, not less than 12 inches wider than the wall thickness, and shall extend for the full length of the wall. In no case shall the thickness of masonry walls at the footing be less than one-fourth the full height of the wall above the footing unless reinforced by steel rods. In steel reinforced concrete walls, the thickness at the bottom may be reduced as may be dictated by proper engineering design.

Walls constructed of hollow block shall have all cores of the block filled solid with concrete and reinforcing rods of sufficient strength. Cribbing shall be constructed of concrete or galvanized steel. No retaining wall may be constructed without first obtaining a building permit.

(c) Approval of design

All designs of retaining walls shall be subject to the approval of the City Engineer who shall approve same if constructed in accordance with the provisions of this section. The wall shall be designed by a Professional Engineer licensed to practice in the State of New Jersey. Pursuant to RS 45:8-8, the plans prepared by a professional Engineer; submitted for approval, shall bear the signature and the impression of the seal of the engineer who prepared the design.

(d) Inspection of construction

The City Engineer of the City of Rahway is hereby authorized and directed to make thorough inspection of the construction of the wall, and is hereby empowered to issue a stop order and to order the owner and builder to correct any violation of this section if, in his opinion, conditions warrant such action. No back filling shall be done before the City Engineer's approval. The Engineer who designed said wall shall submit a letter to the City Engineer stating that he has personally inspected the wall and that it conforms substantially with the approved design.

(e) Location of retaining walls

No wall shall be constructed so as to encroach upon any street right-of-way, easement, drainage or sewer right-of-way; nor shall any wall or cribbing be constructed within the encroachment lines set by the Division of Water Policy and Supply.

(f) Approval of Division of Water Policy and Supply

Where a retaining wall, or cribbing, is to be constructed along a stream, application shall be made to the Division of Water Policy and Supply, and approval of said Division shall be procured prior to the construction of the said wall.

(g) Compliance

Walls or cribbing subject to the requirements of this section which are constructed in violation of the provisions of this section shall be removed within 20 days after written notice from the City Engineer to remove the said wall.

2. This ordinance shall take effect immediately after final passage and publication according to law.

NOTICE TO BIDDERS

NOTICE IS HEREBY GIVEN that sealed bids will be received by the Business Administrator of the CITY OF RAHWAY, in the Council Chambers in the City Hall, 1470 Campbell Street, Rahway, New Jersey, on Monday, January 26, 1970 at 10:00 A.M., prevailing time, at which time they shall be opened and publicly read, for cleaning and restoration of the channel in various parts of the City of Rahway, in accordance with Plans and Specifications on file in the office of the Director of Public Works and City Engineer.

Bidders may obtain plans and specifications at the office of the Director of Public Works and City Engineer during the regular hours of business at the City Hall.

The charge for plans and specifications is $10.00 per set, which sum shall not be returned.

Bids must be submitted on the Proposal form furnished to the bidder and must be enclosed in a sealed envelope bearing the name and address of the Bidder and the project name. The bid must be accompanied by an executed Non-Collusion affidavit and a Certified Check for not less than ten (10%) percent of the total bid.

The Municipal Council reserves the right to accept or reject any or all bids which in their opinion will be in the best interest of the City, or for reasons required by law.

SIDNEY H. STONE
Business Administrator

LEGAL NOTICE

CORPORATION NOTICE

PUBLIC NOTICE is hereby given that the following Ordinance was duly adopted and approved on final reading at a regular meeting of Municipal Council, City of Rahway, N. J., Monday evening, January 12, 1970.

ROBERT W. SCHROF
City Clerk

AN ORDINANCE TO VACATE, RELEASE, AND EXTINGUISH THE PUBLIC RIGHTS IN CERTAIN PORTIONS OF HOPKINSON STREET AND LAKEWOOD STREET.

WHEREAS, the City of Rahway on February 9, 1966, approved the Urban Renewal Plan for the East Hazelwood Project, N.J.R.-109 of the City of Rahway Redevelopment Agency, which Urban Renewal Plan required the vacating of certain streets therein; and

WHEREAS, it is in the best interests of the City of Rahway to vacate a portion of the streets hereinafter named;

THEREFORE, the Municipal Council of the City of Rahway, in the County of Union, New Jersey, Ordains:

1. The portions hereinafter described of Hopkinson Street and Lakewood Street are hereby vacated and the public rights therein are hereby released and extinguished except as hereinafter mentioned.

2. Said portion of Hopkinson Street is hereby described as follows:

BEGINNING at a point distant south 6 degrees 24 minutes East, 455 feet from the intersection of the southerly sideline of East Hazelwood Avenue and the westerly sideline of Hopkinson Street and running thence;

1. South 6 degrees 24 minutes East 480.50 feet to a point in the northerly sideline of Randolph Avenue, thence;
2. North 83 degrees 36 minutes East 32.0 feet along the northerly sideline of Randolph Avenue to a point in the easterly sideline of Hopkinson Street, thence;
3. North 6 degrees 24 minutes West 480.50 feet to a point, thence;
4. South 83 degrees 36 minutes West 32.0 feet to a point of BEGINNING.

3. Said portions of Lakewood Street are hereby described as follows:

BEGINNING at a point distant South 6 degrees 24 minutes East 455 feet from the intersection of the southerly sideline of East Hazelwood Avenue and the westerly sideline of Lakewood Street and running, thence;

1. South 6 degrees 24 minutes East 480.50 feet to a point in the northerly sideline of Randolph Avenue, thence;
2. North 83 degrees 36 minutes East 32.0 feet along the northerly sideline of Randolph Avenue to a point in the easterly sideline of Lakewood Street, thence;
3. North 6 degrees 24 minutes West 480.50 feet to a point, thence;
4. South 83 degrees 36 minutes West 32.0 feet to the point of BEGINNING.

BEGINNING at a point which is the intersection of the northerly sideline of East Hazelwood Avenue and the easterly sideline of Lakewood Street and running thence;

1. North 6 degrees 24 minutes West 991.81 feet to a point in the southerly sideline of Avon Way, thence;
2. North 87 degrees 03 minutes 30 seconds West 30.05 feet to a point in the westerly sideline of Lakewood Street, thence;
3. South 6 degrees 24 minutes East 993.63 feet to the northerly sideline of East Hazelwood Avenue, thence;
4. North 83 degrees 36 minutes East 30.00 feet to the point of BEGINNING.

4. The City of Rahway, however, hereby reserves the right to maintain, operate, repair, and replace by itself or by any licensee or holder of a franchise from the City any poles, wires, pipes, conduits, sewer mains, water mains, or any other facility or equipment for the maintenance and operation of any utility now located in said streets or any portion thereof.

5. The City Clerk shall within sixty (60) days after this ordinance becomes effective, file a copy thereof, certified by him, under the seal of the City of Rahway, to be a true copy of such ordinance, together with a proof of publication thereof, in the Office of the Register of Deeds and Mortgages of Union County.

6. This ordinance shall take effect immediately after final adoption and publication according to law.

LEGAL NOTICE

CORPORATION NOTICE

PUBLIC NOTICE is hereby given that the following Ordinance was duly adopted and approved on final reading at a regular meeting of Municipal Council, City of Rahway, N. J., Monday evening, January 12, 1970.

ROBERT W. SCHROF
City Clerk

AN ORDINANCE TO AMEND AN ORDINANCE ENTITLED "AN ORDINANCE ACCEPTING AND ADOPTING THE COMPILED AND REVISED ORDINANCES OF THE CITY OF RAHWAY, ESTABLISHING AND PROVIDING FOR THE PUBLICATION THEREOF" Adopted October 10th, 1951, and referring particularly to Title V, Chapter 1, et seq.