

UNION LEADER

Serving Union, Kenilworth, Roselle Park and Hillside



Getting in gear
A Kenilworth firefighter helps his son try on a helmet during an open house at the Fire Department. Page 3

UNION, N.J.

WWW.LOCALSOURCE.COM

75 CENTS

VOL. 83 NO. 25

THURSDAY
MAY 8, 2008

Spring Festival will take place in Hillside

The Hillside High School International Club and the Class of 2009 will host a Spring Festival for children on May 17, from 12:30 to 3:30 p.m. at the high school baseball field.

The event will feature games, prizes, face painting, caricatures, food, music, puppet shows and an inflatable slide for children. The event is open to the community. Small fees will be charged for many of the attractions. The event is a fundraiser for the Hillside High School International Club and the Class of 2009.

For more information, call Ruth Schmidt or Leslie Young at 908-352-7664.

Registration under way for Union pre-k

Pre-kindergarten registration is presently enrolling in the Union School District for September.

Children who will be four years old by Sept. 30 are eligible to register for the program.

Children who will be 3½ by Sept. 30 may be eligible for the Head Start Program provided the age and federal guidelines are met.

To register, obtain additional information, eligibility requirements about the programs, call the Pre-kindergarten/Head Start Office at 908-851-6564.

Calling all characters

Union Leader is spotlighting interesting people in Union, Roselle Park, Kenilworth and Hillside.

If you know someone living or working in Union, Roselle Park, Kenilworth or Hillside whose talent or determination has resulted in a notable accomplishment, who has an unusual job or hobby or who has done a good deed and deserves recognition, tell Union Leader about them.

E-mail tips, information or photos of interesting people you know to Union Leader at unionleader@thelocalsource.com.

To contact the managing editor, call 908-686-7700, ext. 122.

Ongoing feud leads to lawsuit

By Toniann Antonelli
Managing Editor

HILLSIDE — Another battle has begun in the ongoing feud between the Hillside Township Council and Mayor Karen McCoy Oliver, and this time it involves legal action.

The gloves came off Friday, when the Hillside Township Council, Township Clerk Janet Vlaisavljevic and Township Attorney Christine Burgess filed a lawsuit against McCoy Oliver, demanding that she surrender the legal files of former Township Attorney

Dwayne Warren to the governing body.

The suit alleges that the mayor has been in possession of the legal files since November 2007, which, according to township officials, is a violation of Hillside municipal ordinances as well as state law.

Warren was in Trenton and could not be reached for comment as of press time, but his law partner, Lawrence Tossi of Warren & Tossi P.C., said their firm turned over all of the files pertaining to Hillside to McCoy Oliver.

"Every single file has been turned over from our office to the mayor, including every closed file," Tossi said. "There is not a single piece of paper in this office that is Hillside's."

The lawsuit, which was filed in the Chancery Division of the Superior Court of New Jersey by the law firm of Kologri & Simitz of Linden, alleges that beginning in June 2007, Burgess demanded that Warren turn over Hillside's legal files to the township.

Warren, who is McCoy Oliver's cousin, resigned Feb. 26, 2007. He now serves as the municipal judge for the city of Orange in Essex County.

In June 2007, the suit alleges, Burgess spoke to Warren, who said the files were "packed and ready to be forwarded."

The suit claims that the mayor was "a party to that conversation" and specifically requested that the files be turned over to Burgess.

See HILLSIDE, Page 2

Kean's pupils protest

Students oppose schedule change

By Jackeline Leon
Staff Writer

UNION — Fired up by proposed schedule changes, throngs of students and faculty members staged a massive protest Monday afternoon at Kean University.

The proposed changes, which call for longer, once-a-week classes to be broken down into multiple sessions and offered several times a week, are expected to take effect in the spring, 2009 semester.

Details regarding the plan are still under discussion, but some students and professors showed their discontent with the plan.

"People have work, kids and commute," freshman and interior design student, Erica Delany said. "This is because Corzine is



Photos By Jackeline Leon

Students and staff members at Kean University in Union, above, protest proposed schedule changes during a rally Monday. Below, left, a giant wooden goose and a golden egg was placed outside the university president's office as student Dave Mondragon, below, right, addresses the crowd.

cutting all the important things," sophomore Stephanie Blackmore, a graphic design student, said. "Everyone should have equal

rights to a proper education." The proposed changes are a result of decreased state aid for the school and in order to prevent the

further underutilization of the school on certain days, such as Fridays and Saturdays.

See KEAN, Page 6

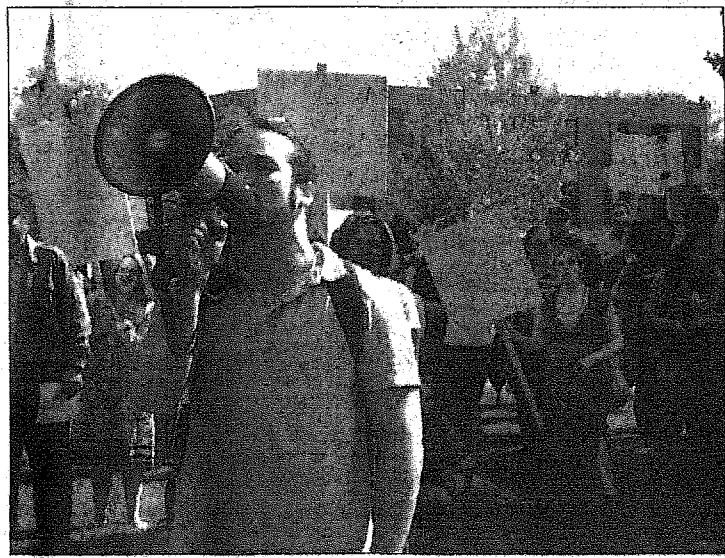
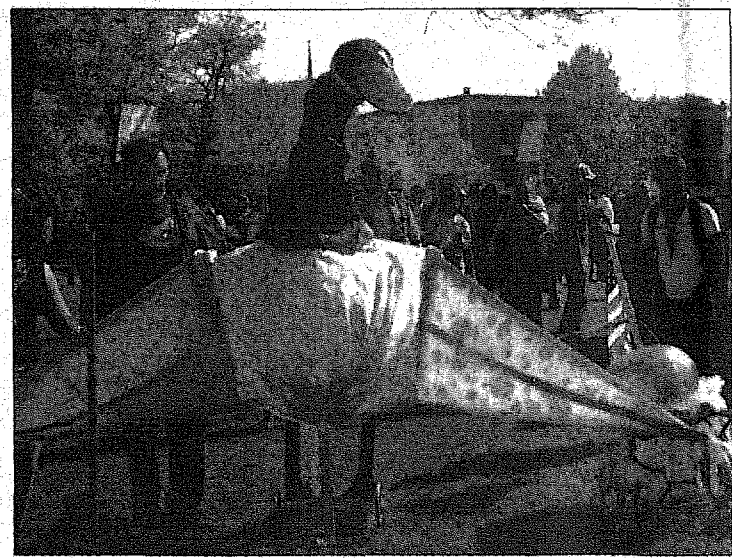

Still on top, despite the odds

By Jackeline Leon
Staff Writer

UNION — Union resident, Joseph Genova, was selected to be valedictorian for the Seton Hall Stillman School of Business, graduated with honors and landed his first job as an auditor with Ernst & Young, all while battling Hodgkin's disease, a type of lymphoma.

Joseph or "Joey" as family and friends lovingly call him, graduated from Seton Hall with summa cum laude honors. While in college, he was an active member of the college's business fraternity, Beta Alpha Psi, and the accounting club.

As he progressed through college, Joey was unaware that he had the disease, which affects the immune system.

"Last semester I was getting sick," Joey recalled. "But it happened during winter break so I figured it was stress-related." He said he was feeling suddenly fatigued and was pale.

"It turns out that it is related to stress somehow," he said.

He explained that the symptoms were very similar to the flu or

mononucleosis and at first, no one was sure what he had.

One day when he was with a friend, Joey felt a lump in the back of his neck, had various tests done and it was discovered in February that he had an advanced form of Hodgkin's. Since then, he completed his studies at Seton Hall and underwent several chemotherapy treatments with Dr. Richard Drochman, through the Robert Wood Johnson Medical Center.

Hodgkin's has the effect of debilitating the immune system, thereby increasing the chance of infection in the individual. People with this type of cancer are advised to avoid crowds for their own safety. Joey, who loves attending sporting events and enjoys working out, found it difficult to not do the same things anymore, but said his family and friends stand by him and give him everything he needs.

"My friends will come over and we'll watch games and play video games," Joey said.

His mother, Vita, is a second grade teacher at Livingston Elementary School in Union and since

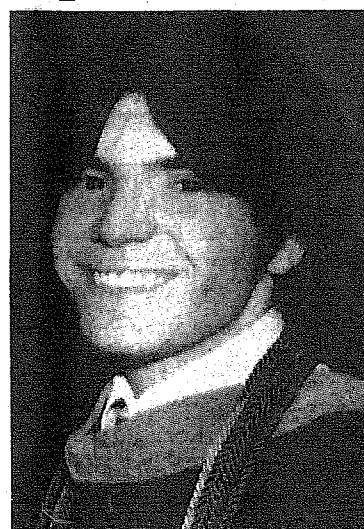

'Joey' Genova

her son's diagnosis, she has made every effort to be near Joey to provide him with support.

Joey remains optimistic and says he looks forward to getting better soon, no matter what sacrifices need to be made.

His brother, Frank Jr., and his brother's fiancée, Kathleen, spend as much time as possible with Joey.

"Even though he's my younger brother, I look up to him," Frank said.

Joey says his outlook on life has shifted since his diagnosis.

"Before, I would work as hard as I could to get to my next goal and now I see that it is nice to meet goals but it pays to look up and enjoy your surroundings and have more of a sense of humor," Joey said.

Dr. Richard Drachtman, who is the interim chief of pediatric hematology/oncology at The Cancer Institute of New Jersey in New Brunswick, is in charge of Joey's treatment at both CINJ and Robert Wood Johnson University Hospital.

He said the cancer is in remission and Joey's hopeful outlook has been essential throughout the process.

"There is no question that having a good attitude is the most important thing when dealing with something like this," Drachtman said.

Jackeline Leon can be reached at 908-686-7700, ext. 126, or unionleader@thelocalsource.com.

Hot 22 versus Union

Owner says town wants club closed

By Jackeline Leon
Staff Writer

UNION — Local all-nude dance club, Hott 22, has come under fire from the township which argues that the establishment has no place in the township, specifically in an area close to homes and family-oriented businesses.

The township has reportedly been seeking to shut down Hott 22 since it was built in September of 1995.

The venue, a bar on Route 22 in which the dancers are all-nude, is one of several adult-oriented businesses in the Route 22 area, including adult video stores, the nearby Shooters go-go club and Hooters Restaurant.

A lawsuit against the township was filed in October 2004 by the owner of the dance club, Daniel Russo, against the township and the Union County Prosecutor. Russo said his establishment should not be closed down and believes the township has been against him for years for political reasons.

"That town is controlled by a one-party system and if you're not in on the inside, you're out," Russo said.

Russo added he suggested moving his business elsewhere if the township was against the dance club being situated next to the Highway Bowling Alley.

In terms of statements made that Hott 22 was too close to other family-oriented business such as Chuck E. Cheese's, Russo said Hott 22 is not in view of the children's pizzeria.

"You can't even see my place from Chuck E. Cheese's, and what kid would even try to cross that street?" he asked.

The business has not been allowed to sell liquor since 1997 when its liquor license was revoked. Several attempts have been made in the past by the township to close down Hott 22.

Authorities raided the club and followed through on a search warrant in Russo's home in September of 2003. Several financial documents were seized as a result of the search. The business was closed for two months that year following a criminal complaint and an ensuing investigation led by the Union County Prosecutor's Office and the Union Police Department.

David Rubin, the attorney representing Union County Prosecutor Theodore Romankow said testimonies finished Monday.

According to Rubin, Judge William L'E. Wertheimer, who is presiding over the case, is expected to make a decision sometime after lawyers in the case present written summation in June.

Jackeline Leon can be reached at 908-686-7700, ext. 126, or unionleader@thelocalsource.com.

SUBSCRIBE TODAY
888-753-2455



IN THIS ISSUE

Community Calendar	2
Police Blotter	3
Community Forum	4
Letters to the Editor	4
Obituaries	8
Sports	9
County News	B1
Arts & Entertainment	B3
Classified	B23

"Your Best Source for Community Information"
A Worrall Community Newspaper

AD OWL
www.localsource.com
Place your own Classified ads at your own convenience
Your ad can appear in 14 Essex & Union County Newspapers and on our popular website.

- Build your own ad
- Check proof and price
- Pay online

24 hour online service
Convenient Secure Fast Results

Experience the E-EDITION
YOUR NEWS, YOUR WAY!
Whether you have moved out of state, gone off to college or just want your hometown newspaper available whenever and wherever you choose.

For more information or to see a demo of our E-Edition log on to
www.localsource.com

Subscribe Today!

Welcome to the UNION LEADER

How to reach us:

The *Union Leader* is published every Thursday by Worrall Community Newspapers, an independent, family owned newspaper company. Our offices are located at 1291 Stuyvesant Avenue, Union, N.J. 07083. We are open from 9 a.m. to 5 p.m. every weekday. Call us at one of the telephone numbers listed below:

Voice Mail:

Our main phone number, 908-686-7700 is equipped with a voice mail system to better serve our customers. During regular business hours, a receptionist will answer your call. During the evening or when the office is closed, your call will be answered by an automated receptionist.

To subscribe:

The *Union Leader* is mailed to the homes of subscribers for delivery every Thursday. One-year subscriptions in Union County are available for \$26.00, two year subscriptions for \$47.00. College and out-of-state subscriptions are available. You may subscribe by phone by calling 888-753-2455 and asking for the circulation department. Allow at least two weeks for processing your order. You may use Mastercard, Visa, American Express or Discover.

Missing or Back issue newspaper: If your *Leader* did not get delivered please call 888-753-2455 and ask for circulation.

News items:

News releases of general interest must be in our office by Friday at noon to be considered for publication the following week. Pictures should be black and white glossy prints. For further information or to report a breaking news story, call 908-686-7700 and ask for Editorial.

Story reprints:

For permission to reprint any item printed in the newspaper you must call the Regional Editor at 908-686-7700. All material is copyrighted.

Letters to the Editor:

The *Union Leader* provides an open forum for opinions and welcome letters to the editor. Letters should be typed, double spaced, must be signed, and should be accompanied by an address and day-time phone number for verification. Letters and columns must be in our office by 9 a.m. Monday to be considered for publication that week. They are subject to editing for length and clarity.

e-mail:

The *Union Leader* accepts news releases and opinion pieces by e-mail. Our e-mail address is Union-Leader@thelocalsource.com. e-mail must be received by 9 a.m. Monday to be considered for publication that week. Advertising is also accepted by email under certain guidelines at ads@thelocalsource.com.

To place a display ad:

Display advertising for placement in the general news section of the *Union Leader* must be in our office by Monday at 5 p.m. for publication that week. Advertising for placement in the B section must be in our office by Monday at noon. An advertising representative will gladly assist you in preparing your message. Call 908-686-7700 for an appointment. Ask for the display advertising department.

To place a classified ad:

The *Union Leader* has a large, well read classified advertising section. Advertisements must be in our office by Tuesday at 3 p.m. for publication that week. All classified ads are payable in advance. We accept Mastercard, Visa, American Express or Discover. A classified representative will gladly assist you in preparing your message. Please stop by our office during regular business hours or call 908-686-7850, Monday to Friday from 9 a.m. to 5 p.m.

To place a public notice:

Public Notices are notices which are required by state law to be printed in local weekly or daily newspapers. The *Union Leader* meets all New Jersey state statutes regarding public notice advertising. Public notices must be in our office by Monday at noon for publication that week. For more information, call 908-686-7700 and ask for the public notice advertising department.

E-Edition and Website:

Visit our Web Site on the internet at <http://www.localsource.com>. Our newspapers are available in their entirety with a subscription to our E-Edition a great choice for those who like to keep their community news at their fingertips.

Postmaster Please Note:

The *UNION LEADER* (USPS 648-480) is published weekly by Worrall Community Newspapers, Inc., 1291 Stuyvesant Avenue, Union, N.J. 07083. Mail subscriptions \$26.00 per year in Union County, 75 cents per copy non-refundable. Periodicals postage paid at Union, N.J. POSTMASTER: Send address changes to *UNION LEADER* P.O. Box 341, Voorhees, N.J. 08043-0431.

Couple to host 5K run for MD

Michelle and Alan Bodtmann of Roselle Park will host the first annual Alan Jr. Duchenne Muscular Dystrophy 5K event on May 31 at 7 a.m., at Roselle Park High School, 185 West Webster Ave., Roselle Park.

Check-in is between 7 and 8 a.m. Warm-up begins at 8 a.m. and the official start time is 8:30 a.m., rain or shine. In addition to the 5K run, a Kids Fun Run will begin at 10 a.m. for children age 12 and younger.

Participants may register the day of the event, but pre-registration is strongly recommended. All proceeds will go towards the Alan Jr. Fund which helps to promote awareness and raise funds for research of Duchenne Muscular Dystrophy.

"We are truly excited for our first 5K event. Since our son Alan was diagnosed, we find it truly important

to raise awareness about Duchenne Muscular Dystrophy. And this is a fun way to get people involved," Michelle Bodtmann said.

Duchenne Muscular Dystrophy affects 1 in 3,500 boys worldwide. It knows no boundaries and crosses into all cultures and races. Boys are typically diagnosed before the age of 5 and have trouble walking by age 12.

Due to progressive muscle deterioration, they may need a wheelchair by the time they turn 13 years old. The simplest of tasks, such as holding a fork or turning over in bed, will become very difficult. To date, there is no cure for Duchenne MD.

For information, contact call Michelle Bodtmann at 908-347-4224 or email her at alanjrdmd@yahoo.com.

FBI agent will address AARP

The AARP Union Chapter 4026 will meet today at the Union Senior Center, 968 Bonnel Court, Union, at 12:30 p.m. FBI Agent William Monks has been asked to speak and his topic will be elder abuse.

First Vice President Rose Partesi has taken over the job of president due to the death of Jim Sylvester, who died on March 21. Jim was very active in the AARP. In addition, he ran a soup kitchen in Elizabeth for the elderly and homeless.

Today has been set aside for Operation Shoebox, where specific items previously listed will be brought in by members to be shipped to our troops fighting overseas. Don't forget to bring in non-perishable food for the local food bank.

On Monday and June 9, members will form carpools and go to the Veterans Administration Nursing Home in Lyons, Somerset County, where they conduct bingo games every month, except July and August.

For information about the club's next two trips, call Shirley at 908-289-6770. The trips will be to Showboat Casino in Atlantic City on May 20 and June 24.

On June 5, there will be a trip to the Renault Winery in Egg Harbor, Atlantic County, for a family-style, all-you-can-eat luncheon, including wine sampling. Participants will then go to Showboat Casino for a five-hour visit. For information, call Bea at 908-687-3394.

There will be an election of officers for 2008-09 in May. An installation luncheon will be conducted on June 11 at the Galloping Hill Caterers in Union, from noon to 4 p.m., with music and dancing. Entrees include chicken francaise, prime rib and salmon. Call Eleanor Sautter at 908-688-2121 for reservations.

There will be no chapter meetings in June, July and August. The Chapter's annual holiday luncheon will take place Dec. 3 at the Galloping Hill Caterers.

To help bring the membership records up to date, Eleanor Sautter has asked that everyone bring in an address label from either the AARP Bulletin or the AARP Magazine.

In order to join the local chapter, an individual must first be a member of the National AARP. Prospective members are welcome. Refreshments will be served after the meeting.

Hillside Council to sue mayor

(Continued from Page 1)

At that time, Hillside's legal department had no files relevant to Warren's seven-year tenure as township attorney.

According to the legal documents filed in court, Warren also failed to submit a document consenting to allow the new township attorney to handle any pending legal matters for the township.

In June, Warren's firm indicated to Burgess that there was no pending litigation that would have required approval for her to take over.

In a letter dated Feb. 15, Warren's firm indicated that all legal files pertaining to Hillside had been forwarded to McCoy Oliver, at her request.

"Because defendant Mayor is holding these files, the Hillside Township Department of Law cannot properly represent the township," attorney Edward Kologi said in a letter brief to Superior Court Judge John F. Malone.

The lawsuit also alleges that Council President Leonard Gilbert sent a letter to McCoy Oliver on Feb. 27, demanding that she surrender the files to the Hillside town clerk.

"But McCoy Oliver failed or refused to respond, necessitating court intervention," Hillside officials said in a press release.

Councilman Gerald "Pateesh" Freedman said he couldn't comment on the pending litigation, but said the council just wants the files returned to the township.

"We can't get to the bottom of it. All we know is that there is a lot

of legal business that we need the paperwork for," he said.

The lawsuit demands that McCoy Oliver show cause as to why she cannot turn over the legal files to the township.

The lawsuit filed last week also demands that the mayor pay attorney fees to cover the cost of the suit.

As of press time Tuesday, the mayor had not returned calls seeking comment.

Toniann Antonelli can be reached at 908-686-7700, ext. 122, or at unionleader@thelocalsource.com.

COMMUNITY CALENDAR

The Community Calendar is prepared by the *Union Leader* to inform residents of various community activities and governmental meetings. Mail event schedules to the *Union Leader*, managing editor, P.O. Box 3109, Union 07083, or submit them at www.localsource.com/community_calendar.

Today

The Connecticut Farms Civic Association will meet at 7:30 p.m. in the Connecticut Farms School cafeteria, located on Stuyvesant Avenue in Union.

The Guest speaker will be School Board Attorney James Damato, who will discuss the school budget and other school issues. Refreshments will be served.

The Hillside Board of Health meeting scheduled for today has been cancelled.

Friday

The Kenilworth Rotary Club is sponsoring a Casino Night at 7 p.m. at the Kenilworth Veterans Center, 33 South 21st St. in Kenilworth. Participants will have the opportunity to join their friends and neighbors for a social evening involving games of chance traditionally found in Atlantic City or Las Vegas. Besides having the opportunity to win prizes, participants will be able to enjoy a variety of snacks and desserts throughout the evening. A cash bar will also be available. The profits from this event will help support the Kenilworth Rotary Scholarship Program, which annually provides grants to graduates of David Brearley High School, David Brearley Middle School and St. Theresa's School.

For tickets or information about this event, contact Ceu Dasilva at 908-709-1777 or Terry Zuckerman at 908-272-5550.

Sunday

Liberty Hall Museum at Kean University will host a Mother's Day Afternoon Tea from noon to 2 p.m. in Liberty Hall's Carriage House overlooking the picturesque rose garden.

Monday

The Kenilworth Board of Education will conduct a regular business meeting in the school board conference room at David Brearley High School at 7:30 p.m.

The Hillside Board of Swimming Pool Commissioners will meet at 6 p.m. in the second floor conference room at the Hillside Municipal Building.

The Hillside Board of Education will conduct a meeting at 6 p.m. in the Administration Building, 195 Virginia St., Hillside. The meeting will include a discussion regarding online policy training as well as reading and understanding financial statements.

Tuesday

The Union Township Committee will meet at 7:30 p.m. in the meeting room at the Union Municipal Building, 1976 Morris Ave., Union. Meetings are open to the public.

Upcoming

May 15

The Hillside Public Library will begin conducting its annual book sale with a Preview Night, from 5 to 7:30 p.m. The sale will continue May 16 from 10 a.m. to 5:30 p.m. and May 17 from 10 a.m. to 4 p.m. Special "Bag Day" bargains will be available from May 19-21. The sale will include books, videos, CD's, art prints, audio books and more. For information, contact the library at 973-923-4413.

May 18

The township of Union will conduct a Heritage Day from 2 to 6 p.m., "Celebrating 200 years of Bridging the Gap." The event is part of Union's ongoing bicentennial celebration.

The event will take place at town hall, 1976 Morris Ave., and will include dancers, vendors and other activities.

WRESTLING FRI MAY 16--7:45PM

KENILWORTH VETERANS CTR
33 So 21 St, Kenilworth

VEFORMER ECW WRESTLING
STARS HEADLINED BY
MATT TYSION FORMERLY
SPIKE DUDLEY
PLUS
DANNY DORING
JULIO DINERO
THE EQUALIZER
BLUE MEANIE
KENILWORTH
TABLE MATCH

\$17 ADULTS; \$15 CHILDREN/SRS
TICKETS AVAILABLE AT THESE OUTLETS
Kenilworth Diner, 614 Boulevard, Kenilworth
Pats Paws & Claws, 25 North Avenue, Cranford
Proud Papa's Pizzeria, 470 Chestnut Street, Union
VFW Hall, 33 South 21 St, Kenilworth (see bar keep)
Crystal Barber Shop, 13 W. Westfield Ave, Roselle Park
Dollar Center Plus, Boulevard (cor Michigan), Kenilworth
OR CALL 732-888-1704

9/11: We Will Never Forget

NEW YORK CORPORATION	NEW YORK LLC	NEW JERSEY CORP. OR LLC
164% COMPLETE	234% COMPLETE	154% COMPLETE
DELAWARE CORP. OR LLC	NEVADA CORP. OR LLC	CALL NOW FOR FREE INFORMATION PACKET
118% COMPLETE	104% COMPLETE	

FROM YOUR COMPANY OVER THE PHONE, ONLINE OR VIA FAX... IT'S EASY!

INCLUDES: State Filing Fees, Company Seal & Book, Certificate of Incorporation or Organization, Company Minutes, Corp. Bylaws or LLC Regulations, Stock/Membership Certificate, Preliminary Name Search, Attorney's Fee

www.amerilawyer.com

(800) 576-1100 (800) 797-6200 (888) 336-8400
NEW YORK CITY LONG ISLAND CLEVELAND, OH
(888) 641-3900 (888) 520-4500
DOVER, DE LAS VEGAS, NV

1 Maiden Lane, 5th Floor, New York City, NY 10038 • 642 Broad Street, Suite 20, Clifton, NJ 07011 • Forest National, Washington, D.C.

Stuyvesant HAIRCUTTING

Quality Hair Cuts At Affordable Prices

SENIOR CITIZEN SPECIAL

Mon., Tues.,
Wed., Thurs.,
Fri.

\$10⁰⁰

OPEN MON. thru SAT.
1654 STUYVESANT AVE., UNION 07083

UNION VACUUM

TOP QUALITY VACUUMS
at Department Store Prices
Stop Buying Throw Away Vacuums

NEED A SECOND VACUUM??
Try Our Factory Reconditioned Vacuums at 1/2 the price of a New Vacuum
Warranty Included

SICK VAC?
COMPLETE VACUUM OVERHAUL
OVERHAUL INCLUDES:
• COMPLETE TUNE-UP
• COMPLETE MOTOR
• LUBRICATION
• CHECK MOTOR CARBONS - FREE ESTIMATES
• RESEAL MOTOR
• KIRBY • ELECTROLUX & BAGLESS VACUUMS HIGHER
With coupon, Exp. 5/31/08

\$19⁹⁵

SICK SEW?
SEWING MACHINE TUNE-UP
TUNE-UP INCLUDES:
• CLEAN & OIL
• CHECK TENSIONS
• CHECK ELECTRICAL SYSTEMS
• CHECK TIMING
• LUBRICATE MOTOR
• ADJUST BALANCE WHEEL
• ADJUST BELT
All makes and models welcome.
With coupon, Exp. 5/31/08

\$9⁹⁵

FREE BAGS OR BELTS
BUY 2 & GET ONE FREE!!
3 packs only. With coupon. Exp. 5/31/08.

601 Chestnut Street, Union • (908) 964-6116

The Kids Can Play!

NEWARK BEARS

FRIDAY, MAY 9 @ 7:05PM
Tennis Night Featuring a Post-Game Fireworks Spectacular
Take part in a mini Tennis Village thanks to USTA-Eastern
Plus: Fans can take part in a special autograph session with former tennis pro and Morristown, NJ resident Justin Gimelstob during the game

SATURDAY, MAY 10 @ 6:05PM
Children's Health and Safety Night
Come to the ballpark early to donate blood to the American Red Cross and receive a complimentary ticket to Saturday Night's game
Plus: Check out our new Kids Zone+ that night!

SUNDAY, MAY 11 @ 1:35PM
Mother's Day Featuring a FREE omelet served by Bears GM John Brandt
All mothers who bring their Mother's Day card receive complimentary admission and the FREE omelet Plus: Enjoy our Family Fun Day Sundays weekly promotion - enjoy a pre-game team Autograph Session and post-game Kids Run the Bases!

**TO PURCHASE BEARS TICKETS,
GO TO THE BEARS BOX OFFICE OR CALL:
1-866-55-4BEAR • www.newarkbears.com**

Just like dad

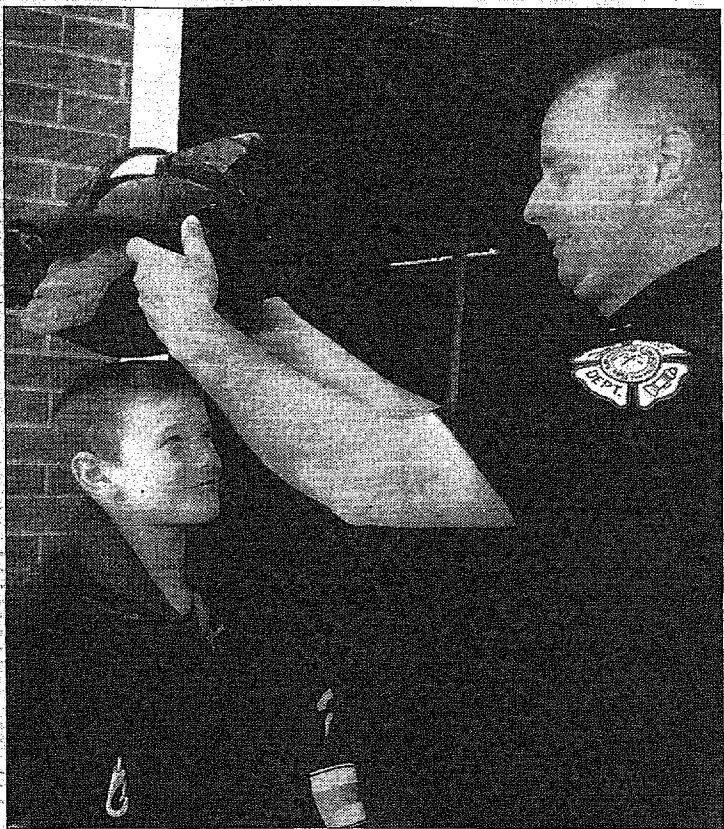

Photo By Barbara Kokkalis

Capt. Brian Howarth of the Kenilworth Volunteer Fire Department helps his son Timmy, 8, try on his fire helmet during a recent open house hosted by the department at its headquarters.

Kenilworth Police capture bank robber

Suspect apprehended in Queens

By Jackeline Leon
Staff Writer

KENILWORTH — The Kenilworth Police Department was successful in bringing another suspected criminal to justice — this time it was the bank robber who allegedly held up the Wachovia Banking Center on April 8.

On April 30, Detective Fred Soos and Detective Sgt. Tim Dowd arrested John Henderson, a 43-year-old man from Queens, N.Y. Henderson was apprehended in Brooklyn, reportedly without incident. According to authorities, the Kenilworth detectives were assisted by detectives from the 81st Precinct and by the Federal Bureau of Investigations.

The apprehension came as a result of cooperation among police departments and leads which allowed a positive identification on the suspect.

Henderson, who had allegedly fled the borough bank with \$3,400, was charged with armed bank robbery, possession of a handgun for unlawful purposes, possession of a

weapon by a convicted felon, terroristic threats and unlawful possession of a handgun.

Henderson waived extradition during a hearing in Kings County Court in Brooklyn and agreed to be brought to New Jersey.

He is reportedly being held at the Kenilworth Police Department in lieu of \$250,000 bail.

"Henderson has a lengthy criminal history including robbery and various gun arrests, so it is nice to take this dangerous criminal off the streets," Dowd said.

The robbery had caught the attention of a nearby motorist who made a report to Patrolman Len Leuddek of suspicious activity within the bank on the Boulevard.

Shortly before noon, Henderson allegedly verbally threatened the teller and revealed a small caliber handgun as he made his demands.

Kenilworth Police had the assistance of both the Union County Sheriff's Office and the Federal Bureau of Investigations.

Police Chief William Dowd said the last bank robbery to occur

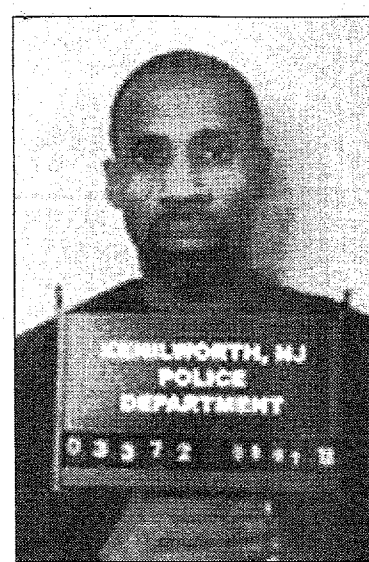

Henderson

in the normally quiet borough took place nearly 30 years ago in the Sovereign Bank also located on the Boulevard. The chief said he was proud of the efforts of his detectives in bringing another case to a successful close.

"The dedication and tenacity of the detectives working on this case was outstanding," Chief Dowd said. "They are commended for this successful investigation and arrest."

Jackeline Leon can be reached at 908-686-7700, ext. 126, or unionleader@thelocalsource.com.

through Union. The riders will be given an opportunity to take a rest break at the midpoint of the tour.

Annual bike tour will focus on safety

The Union Police Department DARE Unit has announced its 11th Annual Union Police Bike Tour, which will be conducted on June 7, with a rain date of June 14.

The event is open to boys and girls ages 8 and older, who have access to a bicycle in safe working condition and a protective helmet. Parents are encouraged to accompany the participants. This event has been designed to give young

people and their families an opportunity to enjoy a day of fun, learn about their community and create a setting in which young people and local police can interact to build positive relationships.

All bicycles must be registered with the Police Department.

Check-in will begin at 10:30 a.m. at Rabkin Park, located on Swanstrom Place in Union. The tour will consist of a 5-mile ride

All Creatures Great & Small

Presented by
Karen Negrin, D.V.M.

REASON TO WORRY

Newcomers to the world of cats sometimes worry when they see their pets vomit. Actually, cats vomit quite easily and painlessly. Many cats deliberately eat grass and other plants to induce vomiting. There is no reason for concern if a pet cat vomits occasionally after too rich a meal, or after eating grass. People also sometimes mistake the noises and retching that precede vomiting for coughing. If the animal vomits after every meal, however, this is a sign of illness. The animal should then be examined by a veterinarian. Frequent vomiting results in a loss of valuable body fluids, a situation that should be quickly addressed.

At T.L.C. PET DOCTOR, we exhibit professionalism regardless of the animal we are caring for. You can trust our judgment; we always put the health and well-being of your pet as our top priority. If you have questions come to 1326 Stuyvesant Ave., Union, or call, 908-686-7080. From surgery to basic nail clipping, we want to help ensure that your furry friend is as happy and healthy as can be.

P.S. Even a cat that spends a great deal of time outdoors is hardly a threat to human health.

www.myvetonline.com/tlcpd

Mother's Day Brunch
11:30am 1:30pm Seatings
Make Reservations Early

LIVE IRISH MUSIC EVERY SUNDAY ON THE DECK 5:00pm to 9:00pm

Phone: 908-687-3311

651 N. Michigan Avenue, Kenilworth

ANGELO'S BARBER SHOP

OPEN 7:30 TO 6:00 CLOSED WED.

PHONE: 964-4884 469½ CHESTNUT STREET UNION

Sabor do Brazil
Taste of Brazil
Restaurant & Grill Brazilian Cuisine

One Year Anniversary Special

FREE DESERT with Purchase of any Entree

985 B Stuyvesant Avenue, Union
Phone: 908-687-0333 • Fax: 908-687-0350
Open 7 Days A Week - 11am To 10pm

Incentives may help keep kids safe

By Jackeline Leon
Staff Writer

KENILWORTH — If there are wheels under your feet, advocacy groups and local law enforcement agree that they want to see you with a helmet on.

A rewards program created by the Mountain-side Children's Specialized Hospital in conjunction with the Brain Injury Association of New Jersey, gives children who wear proper head gear free gift certificates to local eateries. The program has been implemented successfully in Kenilworth, according to local police.

Public relations manager for the program, Rebecca Mazarella, said the program, which covers seven towns in the county, was launched last year and was hailed as a success.

"We are out to prevent injury in children. Being that we work for the hospital, we look to prevent the catastrophe of brain injury," program coordinator Sue Driscoll said.

"It's a positive program because it rewards children for doing the right thing," Driscoll added.

Police officers who see children riding on bicycles while wearing helmets can give those children gift certificates as a reward for being responsible. The program was a success in Kenilworth last year according to Lt. Kenneth Grady of the Kenilworth Police Department.

The program will be running for the second consecutive year this summer in the borough.

"It's all about giving children the incentive to wear helmets," Grady said.

According to the Brain Injury Association of New Jersey, every 21 seconds someone in the United States sustains a brain injury and of those injured, 50,000 will die and millions more will live with the effects of their brain injury.

Statistically, nationwide the incidence of brain injury is higher than being diagnosed with multiple sclerosis, HIV/AIDS and breast cancer combined.

Last year, there were 11 bicycle fatalities in New Jersey. Each year, 230 children in the state are hospitalized because of injuries sustained while riding bikes, rollerblades and scooters.

In 1992, a state law was passed mandating children under the age of 14 to wear a helmet when riding bicycles or roller skating. In March, 2006, that law was changed to include everyone younger than 17.

Wendy Berk of the Brain Injury Association of New Jersey said the previous law did not safeguard all children and the statistics told the story.

"We saw a change for children under 14 but no change in children over 14," she said. "Now that the new law covers children under 17, we expect those numbers to drop."

"Reaching kids over the fifth grade is pretty challenging," Mazarella said. "We really needed law enforcement as a part of this."

A manual is provided to members of the community and local police departments in order to gain support and increase awareness.

Berk said the safety rewards program is extremely effective at preventing injuries and

fostering great relationships.

"This program creates better interaction between officers and children and is better for the morale of members of the community," Berk said. "We are also concerned about kids who fall, get hurt and do not get immediate treatment." She stressed that post-concussive syndrome can occur and may not necessarily be linked back to a brain injury.

"Some kids are mislabeled with ADD for instance, when it's a brain injury," she said.

She explained that a Web site, ugotbrains.com, was launched to appeal to older children who may be reluctant to wear head gear.

"The brain is extremely important and we need to protect it because it's something that will impact our everyday life," she said.

Lt. Grady explained that the most difficult age group to reach with the safety message are children between the ages of 10 and 12.

Berk explained that many times, youths are pressured to not wear helmets because they want to fit in. In order to reach out to them, she finds that changing perceptions is all it takes.

"I point to Tony Hawk and Lance Armstrong, and other popular athletes and they have helmets," Berk said. "They wouldn't be allowed on the field without helmets and so they do idolize people that wear helmets. Just helping one kid is enough."

Jackeline Leon can be reached at 908-686-7700, ext. 126, or unionleader@thelocalsource.com.

Man arrested for eluding police

Roselle Park

A Kenilworth man was arrested for eluding police and resisting arrest on April 29.

At approximately 10:18 a.m., while operating a marked patrol vehicle in the area of West Westfield Avenue and Chestnut Street, Officer James Kompany attempted to make a traffic stop on a 2001, four-door Kia with a cracked windshield.

Kompany activated his overhead lights siren to stop the vehicle but the vehicle failed to stop. The officer pursued the vehicle eastbound on East Westfield Avenue to the area of 350 East Westfield Ave. where the vehicle came to a stop.

At this time, the operator of the vehicle, Daniel Calle-Vicuna, 66, of Kenilworth, refused to exit the vehicle and refused to comply with the officer's directions. Kompany attempted to arrest Calle-Vicuna for eluding but the suspect allegedly resisted arrest.

POLICE BLOTTER

Calle-Vicuna was charged with third degree eluding and resisting arrest along with numerous motor vehicle summons.

Union

On Sunday night, the CVS Pharmacy on the corner of Morris and Commerce avenues was robbed by an armed man who allegedly tied up an employee and fled the scene with \$4,350 from the store.

The suspect was described as a bald, black man who was last seen wearing blue jeans and a blue-gray buttoned down shirt. He was carrying a black shoulder bag.

The suspect allegedly threatened employees with a handgun around 3:42 a.m.

The man was last seen fleeing in a black SUV heading eastbound on Morris Avenue. No one was seriously injured as a result of the armed robbery and the search for

the suspect remains active.

• Monmouth County resident William MacDonnell, 30, was arrested for possession of controlled dangerous substances in front to the Lowe's Home Improvement store on Morris Avenue Sunday.

• An attempted burglary occurred at the A Cut Above establishment on Morris Avenue Friday morning at 3:37 p.m. Damage to the front and rear doors was observed.

• Four juveniles were arrested Friday night in front of the Game Stop on Route 22 for possession of CDS. One young man had an active crime warrant out of Newark.

The group was originally stopped during a routine motor vehicle stop for improper light maintenance. The suspects were given summons for possession of CDS in a motor vehicle and for violation of provisional license guidelines.

MORTGAGES
You Can Afford

We'll Beat Any Lender's Price GUARANTEED!**

- ✓ **Fast.**
We'll make a same day loan decision or pay you \$250.*
GUARANTEED!
- ✓ **Affordable.**
We'll beat any lender's price or pay you \$500.**
GUARANTEED!
- ✓ **Convenient.**
We'll meet your requested closing date or reduce the interest rate of your loan by 1/8%***
GUARANTEED!

Call our
Mortgage Center at
1-866-446-2248

Monday to Friday 8:30am-8:00pm
Saturday 8:30am - 5:00pm
or stop in during our normal branch hours.

GSCB GARDEN STATE COMMUNITY BANK

A DIVISION OF NYCB

Garden State Community Bank has 35 full service branch locations throughout New Jersey for your banking convenience.

*Applies to all first lien conventional conforming mortgage loans. To be eligible for this guarantee, you must submit accurate and complete pre-approval or application information as requested by our loan consultant, between 8:30 am and 8:00 pm, Eastern Time, Monday through Friday and between 8:30 am and 5:00 pm, Eastern Time on Saturday.
**Applies to all first lien conventional conforming mortgage loans.
***Applies to approved purchase money conforming conventional mortgage loans only, using our preferred closing agent. Certain terms and conditions apply. Subject to credit approval. Ask our Mortgage Specialists for complete Terms and Conditions, or visit our website at www.myGSCB.com.

© 2008 New York Community Bank • Member FDIC

www.myGSCB.com

Equal Housing Lender

COMMUNITY FORUM

EDITORIALS

Old issue breathes life

An old issue in law enforcement has reared its ugly head again in Union County and throughout the state. Ticket quotas have come back to local law enforcement. This issue has its roots from a time when police officers walked a beat in their downtown shopping area. In the past ticket quotas were a way for municipalities to increase the revenue flow coming in or for police chiefs to show the local governing body how well his department was running. With municipalities looking for any extra nickel to put in their coffers, a ticket quota would come in handy. It was thought that this ugly practice was dead when in 2000, then-Governor Christie Whitman signed a law that abolished the practice with the help of the state Police Benevolent Association.

According to the Dec. 2000 law, a quota is defined in the bill: "as a requirement regarding the number of arrests made and summonses issued by an officer within a defined time period or a requirement regarding the proportion of arrests made by the law enforcement officer relative to the arrests and citations made by other officers."

Despite this law there has always been an undercurrent by some that this practice was not dead, but only masqueraded or kept quiet.

To get around the ticket quota law terminology, some departments have been using the term "performance goals."

While some will say that a police quota benefits a town and also pushes officers to do their duty, having a number hanging over your head puts unnecessary pressure on officers and may make the town an unwanted place to visit. Union County has been trying to build its reputation as a new focal point for tourism. With the high price of gas, many families are looking closer to home for new options for their summer vacations.

But if the ticket quota resurgence continues, word will get out and frighten many potential tourists who will be looking at the county for a nice respite.

The ticket quota has never been a good idea in the past and it is not today.



Photo Courtesy of Union Historical Society

STILL STANDING — Located on Stuyvesant Avenue in Union, the First Presbyterian Church of Connecticut Farms is still a landmark for people traveling to and from Union Center. The church was originally built in 1730, but was burned by the British Army during the Battle of Connecticut Farms on June 7, 1780. It was rebuilt in 1783.

Plans for redevelopment aren't always 'evil'

A corner of Morris and North avenues in Union where there are now trees and grass will probably soon get a CVS pharmacy and a Commerce Bank.

You've all passed it. There's Phil Rizzuto Park, which naturally has a soccer field, the edge of Kean University, Liberty Hall Museum, and this open space.

Earlier this month, a group of citizens looking to preserve the land as a park held a news conference there, as reported by *The Star-Ledger*, with a "half-dozen" people — which sounds better than "six" because that would make it look like the *Ledger* were covering a family picnic or a poker game.

They made up their own sign, calling this tract of land "Ursino Park," hoping for a "groundswell of public support for preserving the site targeted for development." They might get it, but not from me.

Seems To Me

By John Bury

Having passed that corner hundreds of times, I've never seen anything remotely resembling park activity going on. There is no room for ball-playing and anyone laying out a blanket to presumably watch the traffic would more likely be cited for vagrancy or exhibitionism, depending on their attire.

The leader of this group, Paula Borenstein, even went to a freeholder meeting to see if Union County could buy the land. It seems that the county tried but was outbid so we won't be having a Musicfest

at that corner soon.

The group apparently collected more than 550 signatures on a petition. This may sound impressive if you ignore how easy it is to gather signatures if you've got the time and are not asking for money. Even I could stand outside of A&P and get people to sign a petition to ban women's suffrage and I'd get a few hundred names, even some from people who actually agreed with the issue. How hard would it be to get people to sign on to preserving a "park?"

One protester cited the increased traffic congestion from the proposed bank/pharmacy complex, which is undoubtedly true since the current amount of traffic that site generates is zero. You put up a lemonade stand and you increase traffic activity by an infinite percentage.

The main argument for keeping

that corner green is that it always has been. This is where failure of vision undermines good intentions. We could have open space in Union County, but why not develop it instead of preserving it?

There are empty factories all over in areas that have become solely residential. Why not agitate to knock down those eyesores and put in park land. Grass grows, and pretty cheaply too, by comparison. Even if there has never been a park on a site, maybe now is the time to create one.

Preservation should not always be viewed as inherently good and development as inherently evil. Preserving a past that serves no purpose should not take precedence over developing a future that serves our needs and wants.

John Bury is a resident of Kenilworth.

Happy Mother's Day

Sunday is Mother's Day, when, throughout the United States and much of the world, mothers are honored for all they contribute to their families and society. Although Mother's Day has only been a national holiday since President Woodrow Wilson declared it so in 1914, it's thoroughly ingrained in our culture.

Florists, gift shops and even gas stations have beautiful floral bouquets for Mother's Day. Supermarkets offer special sales, as do department stores, candy shops and virtually any store that might cater to a "mother's needs." After Christmas and Valentine's Day, more cards are sold for Mother's Day than any other holiday. And let's not forget the millions of cards painstakingly created with crayons, scissors and glue in classrooms across the nation. Finally, let's finish this special day by taking mom out to dinner at the restaurant of her choice. Bon appetite!

When you get past the mass marketing and blatant consumerism so rampant on this and seemingly every other holiday, Mother's Day has a unique quality no other day can equal. Holidays such as Christmas, Thanksgiving, Rosh Hashanah and Yom Kippur celebrate a specific event, with an emphasis on family. Memorial Day, Independence Day, Labor Day, Veterans Day and New Year's Day focus on the community and coming together. Even Father's Day and birthdays don't have the emotional attachment associated with Mother's Day.

This in no way diminishes the importance of any of these other holidays, but mom will always have a special place in everybody's hearts. Since we took our first breaths, our mothers have been there to dote on us. Our first meals, our first full night of sleep, our first steps, our first days of school: through it all, our mothers have been there to offer guidance and support, to just be mom.

Mother's Day recognizes her for all she does, something that, too often, we don't do often enough. If you stop to think about all mom does, it's really overwhelming. Cooking, cleaning, making meals; the 21st century mother even throws working a full-time job into the mix.

On this special day, treat your mother the way she should be treated all year: with the respect, reverence and love she truly deserves. This Mother's Day, make a commitment to give your mother a special day every day. It's what she does for you.

We wish all our readers a happy Mother's Day.

Creating a wildlife habitat with native plants

While it is important to preserve open space, protect wildlife habitats and improve water quality, balancing livable communities with the needs of the natural world is also essential and begins in your home.

With spring in full bloom, people may begin to trek to local nurseries in search of tulips, daffodils and crocuses. Unfortunately, none of these plants are native to the United States. Even worse, the native plants that need less water, no fertilization, no herbicides or pesticides are often relegated to catalogs and Web sites. The lack of mainstream venues to buy native plants should not prevent you from doing the "right thing" and seeking them out.

You might ask: "How is buying native plants doing the right thing?" Well, ignorance might be bliss but native plants are a blissful

Eye On Environment

By Dennis Miranda

and essential food source for all sorts of native wildlife, from birds to butterflies to beneficial insects. Some organisms could not survive without their host plants. For example, the venerable monarch butterfly needs swamp milkweed for food and to lay their eggs. The monarch butterfly caterpillars rely solely on the leaves of the swamp milkweed for food until they go through the chrysalis stage and emerge as adult butterflies.

The fact is that native plants have evolved in our part of North

America only to be displaced by development, from the earliest settlements to today's suburban sprawl — the greatest threat to habitat loss thus far. That is why we need to view our properties, home sites and business establishments with new eyes.

Reduce the lawn as much as possible and develop new gardens with areas of mass plantings, especially along the edges of the property where the screening will also increase your sense of privacy. Consider staggering different sizes of plants along the edges. Use larger trees, such as hickories, oaks, ashes, or conifers like arborvitae and white pine. Smaller trees, like dogwoods and serviceberries, do well in shady areas, while bearing attractive springtime flowers and beneficial summer fruits. Sunnier locations are advantageous for American red-

bud, American plum and cherry trees.

In front of bigger trees, consider planting an assortment of different shrubs. Fruit-bearing shrubs come in all sizes and shapes. My favorites include the family of viburnums, such as witherod, arrowwood and maple leaf viburnum. Deciduous hollies, such as inkberry or winterberry, are well behaved and compact with fall fruits for migrant birds. Deep shade loving shrubs, such as spicebush and sweet pepperbush, are important as well.

Other good shrubs for the native garden include Virginia sweetspire, New Jersey tea, swamp rose and shrubby cinquefoil.

Dennis Miranda is the executive director of the Rahway River Association.

LETTERS TO THE EDITOR

Taxes don't pay for local services

To the Editor:

Last Thursday I put out two garbage cans full of grass, sticks and refuse so the town's DPW would pick them up. When I came back on Monday the garbage cans were still sitting there untouched since Thursday.

I called the DPW and an attendant told me that Roselle Park has discontinued that service and hired an outside outsourced company to collect the grass clippings and refuse. When I told the attendant that it sounds like privatization, she told me to call the borough hall.

I wonder why a town would allow a department to stay open after hiring another outsourced company to do its work? Paying \$9,000 dollars in borough taxes and not getting town services is the norm in Roselle Park today.

BP Keane
Roselle Park

MusicFest is pure county politics

To the Editor:

A press release popped up on the Union County Government's Web site confirming my belief that some people in this world can always be counted on to be predictably consistent. I am, of course, referring to the all-Democrat Union County Board of Chosen Freeholders and George Devanney, our beloved County Manager.

The press release is about the new and improved MusicFest 2008 taking place in September at Nomahegan Park in Cranford.

This year's invasion of a quiet, residential neighborhood will not only feature a repeat of last year's Rock On! Walkathon, but a 5K Rock N' Run, an additional third stage and now the event will take place on Friday night as well as the usual Saturday from dawn until whenever. You have to hand it to these guys — they just won't give up a great, free re-election campaign event when they see one. I am sure that the local residents can hardly contain their enthusiasm at the prospect of having cars blocking their driveways on the narrow residential streets for two days and nights rather than one. And how exciting to anticipate possibly finding a devoted concert attendee camping out under the shrubbery on a finely manicured lawn because they didn't want to spring for a hotel room at the Springfield Holiday Inn or loose their much-coveted parking space.

This year, the walkathon and newly added 5K run will again raise money for the Love Hope and Strength Foundation, "Nephew George's" favorite charity, and it looks like Devanney will once again benefit with an opportunity to travel to the far reaches of the globe. Last year, with the help of sponsors, he was able to climb with his "teen idols" to the Mount

Everest Base Camp in Nepal. This year, they will be sending him off to Machu Picchu in Peru. Inquiring minds can check it out here for details <http://www.perurocks.org>. By clicking "trekkers" you will find George.

Part of the proceeds raised from the walk and the run will be sent off to Peru, however the board wised up this year and the second charity will be The Valerie Fund, a venerable New Jersey organization that supports children stricken with cancer and blood disorders and their families. "Atta Boys" go to the board for making a good choice this time keeping at least part of the money here in New Jersey.

Last year, they turned over thousands of dollars raised to an organization that in essence was a group that lobbied for our tax dollars to be spent on embryonic stem cell research. The ill-fated effort was defeated at the polls last election day when wise New Jersey voters decided that the state shouldn't plunge deeper in debt by pursuing this controversial science.

What looks like a serious effort to legitimize the two-day campaign event the freeholders have managed to suck Overlook Hospital into the mix as their main sponsor.

Hopefully, the hospital hasn't dug too deep into its pockets to lend financial support to recreate "Woodstock in Cranford" as even a few grand could go toward a charity care bill for someone who cannot afford health insurance. The freeholders claim that they are merely giving the taxpayers what they want and as a side bonus they are showcasing Union County and contributing to the local economy as they say concert goers are likely to shop and eat dinner that day in downtown Cranford.

They also point out that last year the event drew 50,000 attendees and this year even more are expected to come making MusicFest one of the fastest growing events of this type in New Jersey. The press release encourages lawn chairs, blankets and picnic baskets be brought along but what the heck why doesn't the "Gang of Nine" just go for it and erect a tent-city on the campus of Union County College.

Patricia Quattrocchi
Garwood

Our policy on letters and columns

The *Union Leader* welcomes submissions from its readers. Letters to the editor or opinion pieces on any subject will be considered for publication on the opinion pages. Writers must include their name, address and daytime telephone number for verification.

Letters must be no more than 500 words long. Longer pieces must be arranged in advance with the editor. The *Union Leader* accepts letters to the editor and guest columns via e-mail. The address is editorial@thelocalsource.com.

UNION LEADER
Published Weekly Since 1925

A Family of Newspapers

Published By
Worrall Community Newspapers, Inc.
1291 Stuyvesant Avenue, Union, N.J. 07083
908-686-7700

©Worrall Community Newspapers, Inc.
2008 All Rights Reserved

Articles, pictures and advertisements herein are the exclusive property of Worrall Community Newspapers, Inc. and any republication or broadcast without written permission is prohibited.

David Worrall
Publisher

Edward Kensik
Regional Editor

Toniann Antonelli
Managing Editor

Josef Ormegri
Retail Ad Director

John D'Achino
Circulation Director

Woman struck by her own vehicle

By Toniann Antonelli
Managing Editor

UNION — A township woman was listen in critical condition at University Hospital in Newark Monday due to injuries she sustained after being struck by her own vehicle Friday.

Mariana Gonçalves, 26, was seriously injured when her vehicle rolled over her in the driveway of her Hobart Street residence Friday at 7:15 p.m.

According to a press release by the Union Police Department Traffic Bureau, Gonçalves "had apparently parked her vehicle in the driveway of her residence. The vehicle contains a manual transmission which was left in neutral, but Mariana set the parking break."

After exiting the vehicle, police say the victim noticed that the vehicle had started rolling backwards down a slight incline, toward the street.

"Mariana tried to stop the vehicle but the vehicle continued, striking her and knocking her to the ground. The vehicle then rolled over her, causing extensive injuries," Traffic Bureau Supervisor Sgt. Robert Christie said in the press release.

Gonçalves was immediately transported to University Hospital in Newark. As of Monday afternoon, she was listed in critical condition in the surgical intensive care unit.

"A preliminary on-scene investigation was conducted but was inconclusive at this time," Christie said, adding that a more thorough inspection of the vehicle will take place this week.

Christie said witnesses were interviewed, but further statements from witnesses are still being taken and the investigation is being conducted by Officer Robert Jarman of the Traffic Bureau.

Police are asking anyone who may have witnessed the accident to contact the Traffic Bureau at 908-851-5070.

Toniann Antonelli can be reached at 908-686-7700, ext. 122, or union-leader@thelocalsource.com.

Hooping it up



Children participate in a hula-hoop contest during a 'Special Persons Dinner' hosted by The Roselle Park Community of the Girl Scouts of Washington Rock Council on April 15 at the Galloping Hill Caterers in Union. More than 60 girls attended the event with their 'someone special.'

UEF gives grants to teachers

Foundation will honor recipients

The Township of Union Education Foundation has announced the recipients of educational grants for the 2008-09 school year.

This year, the foundation is awarding two large macro-grants. The first is for a pilot program in the German Language Department to be started at Union High School. Students will use modern technology on a daily basis in German class to connect with other German language classes as well as German news, radio, television, educational Web sites with video clips and sound bites of native German speakers. Students will better understand the German language and culture and observe its real world applications.

The other large macro-grant is being awarded to the Math Department at Union High School. A team of teachers will work with students to utilize math through real world applications by developing a study of traffic patterns at Union High School, devising solutions and presenting them to the township.

The Union Education Foundation has also awarded three mini-grants to individual teachers or teams.

Gregory Pardo, fourth grade teacher at Connecticut Farms School, has been awarded a grant for his students to work in teams to devise a working hoverboard. Students will do research and analyze prior to developing a design which they will then construct.

Linda Hrevnack and Joan Pikula, teachers at Connecticut Farms School, will implement a year-long project studying the environment focusing on the importance of the impact of a watershed area on the lives of people in the state of New Jersey. Students will investigate a salt marsh in two seasons, noting changes, and they will design and build a functional water filtering system.

Susan Doyle and Lindsay Conneely, first grade teachers at Livingston School, have developed a year-long project for their students to study insects.

The project will integrate math, technology, literacy, social studies, art and music and will culminate in a family program for student and parents.

Education Foundation grants are competitive grants and these proposals represent the hard work of our teachers.

The grant recipients will be honored at the annual UEF cocktail and dessert reception on May 15, from 5:30 to 8:30 p.m., sponsored by Schering Plough Corp. at the company's Morris Avenue site. All community members are invited to attend.

To attend, checks made payable to Township of Union Education Foundation, should be sent to Irene Goldie-Petrus, 1113 Liberty Ave., Union, 07083.

For information, contact Sue at 908-851-9869.

Seven of 'Union's Finest' retire from department

On April 24, Don Antonio's in Union was the setting for the celebration of the careers of seven of Union's Finest.

Brother and sister officers and friends and family joined for the retirement party of Captain Ed Nevares, Lt. Joe Sujkowski, Sgt. Bill Jones, Sgt. Pete Quance, Detectives Greg Rossi and Bob Miller and Officer Don Matrale.

Nevares began his career in 1982, and was noted for being the "youngest and the quickest" to make sergeant. Nevares was assigned to patrol for his entire career. He rose through the ranks to retire as Patrol Bureau commander.

Sujkowski joined the Union Police Department in 1976 and was soon was assigned to the Detective Bureau, where he specialized in narcotics investigations. Upon his promotion to the rank of sergeant, he returned to patrol where he retired with the rank of lieutenant.

Jones joined the Union Police Department in 1982. He served a stint with the Auto Theft Task Force and served as a sergeant with the Union Police Bicycle Patrol Unit.

Quance joined the department in 1974, and was assigned to the Traffic Bureau as one of the department's first accident investigation officers.

Quance retired as a sergeant in the Union Police Department's Traffic Bureau.

Rossi had a 30-year career with Union Police Department. He was a former state delegate for PBA Local 69 and was assigned to the ID Bureau as a detective.

Miller joined the department in 1978 at the age of 19, making him one of Union's youngest police officers. He served with the Auto Theft Task Force and was injured in the line of duty. Miller retired as a detective.

Matrale was employed with the Alcoholic Beverage Control Commission before becoming a police officer in Union in 1993. He was assigned to the Detective Bureau for

a time and retired at the rank of patrolman.

Detective William Fuentes, state delegate for Union PBA Local 69 addressed those assembled, with a tribute to these officers.

"We have among these officers over 200 years of law enforcement experience that will be leaving the Union Police Department," Fuentes said. "They have made outstanding contributions to the mission of the department. They leave a legacy of knowledge, professionalism and outstanding performance to those officers who will follow in their footsteps and will learn through the examples that these dedicated officers have provided."

Five Points YMCA getting ready to 'spring' into fun

The YMCA of Eastern Union County's Five Points Branch has released its Spring II schedule with several new class offerings and lectures planned.

The YMCA is now accepting registrations for both full and basic members. With the summer fast approaching, join now to get healthy and fit for summer fun.

The YMCA is offering numerous swimming lessons and fitness classes for children and adults of all ages. Children can enjoy classes such as gymnastics, toddler

Gym and Swim, indoor soccer, basketball, tee ball and more. Family swim and open gym is also available for full-privilege members.

Adult members can swim, use the fitness center, participate in sports such as co-ed volleyball, adult soccer and basketball or take part in numerous classes such as All Abs, kickboxing, line dancing, Power Sculpt, yoga, pilates and much more. New adult specialty classes include Soul Sweat Yoga and Boot Camp in which members

can tone up, trim down and challenge their bodies while having fun.

At the request of our adult and senior members, the Five Points Branch is also now offering our popular Arthritis Foundation Exercise Program and Tai Chi from the Arthritis Foundation twice a week in the morning and evening.

On Tuesdays and Thursdays, the Arthritis Foundation Exercise Program will run from 9:15 to 10:15 a.m. and 6:30 to 7:30 p.m. Tai Chi from the Arthritis Founda-

tion will take place from 10:30 to 11:30 a.m. and from 7:30 to 8:30 p.m. Based on an overwhelming demand, an additional session of the Arthritis Foundation Aquatic Program has also been added on Friday mornings from 9 to 9:45 a.m.

Also this session, the Five Points Branch will offer a lecture series, provided by Donna Visco, titled "The Spiritual Laws of Success." This lecture series is free for all members and will run on Tuesdays until June 17, from 9:30 to

10:30 a.m. Topics to be covered include the laws of Pure Potentiality, Karma, Least Effort, Intention and Desire, Detachment and Dharma.

Dedicated to serving its teen members, the YMCA offers various well-supervised teen activities that encourage behaviors that exemplify our four core values of caring, honesty, respect and responsibility.

The YMCA is now offering "Teen After Hours" on Saturdays from 6 to 9 p.m.

EVENTS

Woman's League plans trip to casino

The Women's League of Temple Beth Ahm Yisrael, 60 Temple Beth Drive, Springfield, is sponsoring a bus trip to Showboat Hotel and Casino in Atlantic City on May 25.

Members of the Sisterhood of the former Temple Israel of Union are now members of Women's League. The bus will leave the Temple Beth Ahm Yisrael parking lot at 9:30 a.m. and will return at 7:30 p.m.

A mini breakfast will be served on the Vanderhoof bus, with a movie on the return trip. A Showboat comp card or photo identification is needed to collect the bus bonus. Call Roz at 908-964-7840 or the temple office at 973-376-0539 for reservations and information. Seating is limited and early reservations offer a better selection of seats on the bus.

EMU pasta dinner in memory of Apuzzio

Kevin Apuzzio was a young Union man who made the ultimate sacrifice on April 11, 2006, in the line of duty while fighting a fire in Franklin Township.

Apuzzio was a student at Rutgers University studying criminal justice and also volunteered for East Franklin Volunteer Fire Department as a crew chief. Apuzzio was also a member of Union Emergency Medical Unit as a certified EMT.

The members of Union Emergency Medical Unit will be hosting a pasta dinner on June 13, at the Knights of Columbus on Jeanette Avenue in Union. The theme of the dinner will be a "Friday the 13th."

The event will take place from 7 to 11 p.m. and there will be a 50/50 raffle available. This fundraiser is

being used as a scholarship program in honor of Apuzzio, for students who plan to further their education. Interested individuals who will be attending this event should call the squad at 908-687-3373 or visit www.union.emu.com.

Deborah Foundation to host Broadway trip

The Deborah Hospital Foundation will sponsor a trip July 27 to see the Broadway musical "Hair-spray." Seats are limited and payment is due when making your reservation.

For tickets, contact Rosemary Palmer at 908-272-1705.

Trip to benefit UEF

A bus trip on June 8 to Showboat Casino in Atlantic City will

benefit the Township of Union Education Foundation.

The bus will leave from Cooke Drive at 9:15 a.m.

For more information, call 973-376-3533. Proceeds will benefit the Township of Union Education Foundation.

UEF to host reception

The Union Education Foundation will host a cocktail and dessert reception on May 15, from 5:30 to 8:30 p.m. at Schering-Plough Corp., located on Morris Ave., Building U23, Union.

Garden club plans trip

The Union Township Garden Club, which meets at the Union Senior Center, 968 Bonnel Court,

Union, will host a trip to the New York Botanical Gardens May 24, from 9:30 a.m. to 4 p.m.

The bus will leave from the Boys & Girls Club on Jeannette Avenue in Union. For information, call 908-686-1270.

Grace flea market

Grace Lutheran Church, 2222 Vauxhall Road, Union, will conduct its annual flea market on Saturday from 8 a.m. to 3 p.m., outside on the church grounds. The rain date is May 17.

ATTENTION COLLEGE STUDENTS

Get your hometown news online

UNION LEADER

is just a click away!

To check out our demo or to subscribe, just visit...

LOCALSOURCE.COM

E-Edition subscriptions are for 6 months or a year, and there is no software to download.

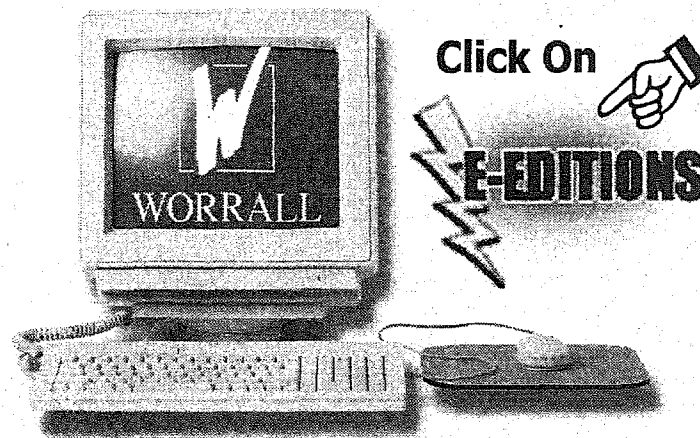

HealthLink Radio

Saturday, May 10 at 8:00 AM - WSOU 89.5 FM
HealthLink Radio with Bob Mann
Lower back pain can be unbearable and affect your quality of life. There are options, however, to ease the pain.

Learn what they are as Dr. Patrick Foye, director of the Coccyx Pain Center at The University Hospital, discusses the latest treatments.

Sunday, May 11 at 8:30 AM - WFUD 89.1 FM
HealthLink Radio with Bob Mann
Whether it's a family member, friend or even oneself, HIV/AIDS has impacted most of us in some way.

Discover how HIV/AIDS infection can be prevented and how people are living longer and stronger with the illness as Dr. Arlene Bardeguet, a professor in the Department of OB/GYN and Women's Health and director of HIV Services at New Jersey Medical School, joins the show.

After the HealthLink Radio shows are aired on WFUD, they are archived and can be heard on www.theuniversityhospital.com



The UNIVERSITY HOSPITAL
University of Medicine & Dentistry of New Jersey
NEWARK, NEW JERSEY

Maplewood Aesthetics Mother's Day Special

Ask Your Doctor If BOTOX
Cosmetic Is Right For You!

\$50 OFF
Your Next Treatment!

BOTOX
—Cosmetic
Botulinum Toxin Type A

1955 Springfield Avenue • Maplewood

Police warn against scams

Each year, many citizens incur serious financial losses, some of which may even be responsible for the loss of life savings because of unscrupulous repair scams and other types of cons designed to part hard working individuals from their money.

Union Police Chief Thomas Kraemer warns the public to be alert for these types of criminal activities.

"Residents should be extremely cautious of unsolicited offers for spring cleanup services and roof, driveway, furnace or other types of repair," cautioned the chief. "Every year, residents become the victim of con artists who offer to make repairs they claim are needed. The result is always the same: the victim pays for work that is inferior in quality or never completed at all. Citizens should be extremely careful of persons who claims to have been 'working in the neighborhood' or have 'left-over materials' that can save money."

Union Police Department's Crime Prevention Unit reminds residents to follow these tips to avoid becoming a victim of these seasonal crimes.

- Do not be charmed by offers of bargain home repairs. Deal only with companies or individuals that you have used before, or use recommendations of a trusted neighbor or friend.

- When you are working in the yard, keep all doors locked, even though you may be only a few feet from your home.

Do not be lured into conversations with people you do not know while you are outside your home, gardening or doing yard work. Individuals will often try to occupy your time and get your attention at the door, while another individual enters the home to acquire money and valuables.

- Citizens are also cautioned to beware of persons who may be posing as utility or cable company employees. These employees will always display their identification. Generally, utility companies will schedule service calls in advance.

- Never allow anyone you do not know into your home, even if the individual claims to "have car trouble," "feels ill" or "needs to make a phone call." Offer to call police to provide assistance.

Kean may change schedule

(Continued from Page 1)

According to Stephen Hudik, public relations representative for Kean, the school received \$4.5 million less, in state aid for the 2008-09 fiscal year than it did last year.

"By spreading out the classes, we are providing students with more options," Hudik said.

He also suggested that the administration was going to have to either increase tuition by more than 20 percent or modify class schedules.

Maria Rodriguez, head of the Kean Federation of Teachers, said the transformation the university is seeking would make it something akin to a high school in terms of scheduling.

"Faculty can no longer teach classes back-to-back," the union representative said. "Now we

would have to stay on campus all day."

Hudik said the faculty is on campus an average two to three days per week.

"We're talking about people who have up to \$160,000 in salary and benefits and have Fridays and summers off," Hudik said. "They are looking to preserve that schedule. That economic model is simply not sustainable."

He said those professors are protected by tenure and contracts, whereas the students are not and suggested a tuition increase would be a more "devastating blow" to student. Some students said the decision was made without their knowledge and demanded answers from outside the president's office Monday afternoon.

"I think they just do what they want and don't ask for an opinion,"

senior Annette Woel said.

"To say that they were not informed is inaccurate," Hudik said.

He said the associate provost of the university met with students and faculty and Kean University President Dawood Farahi hosted forums to discuss the topic.

Junior Luis Posada is in favor of the proposed schedule change.

"It might be an inconvenience now but the university will benefit in the long term," Posada said. "Most other schools have several class days and I just think Kean students are spoiled."

The president is expected to make a final decision regarding the proposed schedule changes within the next two weeks.

Jackeline Leon can be reached at 908-686-7700, ext. 126, or unionleader@thelocalsource.com.

PUBLIC NOTICE

UNION

Township of Union Board of Education
RESOLUTION

RESOLUTION OF THE BOARD OF EDUCATION OF THE TOWNSHIP OF UNION, COUNTY OF UNION, STATE OF NEW JERSEY, DESIGNATING NEWSPAPERS AND FIXING CHARGES FOR NOTICE FOR PUBLIC MEETINGS OF SAID BOARD OF EDUCATION DURING THE 2008-2009 SCHOOL YEAR

WHEREAS, the "Open Public Meeting Act," N.J.S.A. 40:4-6 and following requires that notification will be given of meetings of public bodies as therein defined and in the manner therein set forth.

NOW, THEREFORE, BE IT RESOLVED by the Board of Education of the Township of Union, County of Union, State of New Jersey as follows:

a. The Union Leader and Newark Star Ledger are hereby designated for the 2008-2009 school year as the two newspapers to be given notice of meetings of the Board of Education as required by any and all sections of the Open Public Meetings Act, it appearing that these newspapers are most likely to inform the local public of such meetings.

b. The Union Leader is confirmed as the official newspaper of the Township in which to publish Legal Notices regarding matters before the Board of Education. The Township of Union, previously designated the Union Leader as the Official Newspaper of the Township.

c. The public place for the posting of notices of meetings of the Board of Education for the 2008-2009 school year and revisions thereof, shall be the bulletin board in the main lobby of the Administration Building of the Board of Education located at 2369 Morris Avenue, Union, New Jersey.

d. The sum of \$35.00 is hereby affixed as the fee to be paid by any person requesting that copies of any regular meeting schedule of the Board of Education for the 2008-2009 school year not included in such schedule, or revisions thereof, be mailed to such persons as specified in R.S. 40:4-19, provided, however, that charge shall be made to any news media requesting the mailing of notices to its business office.

e. This Resolution shall take effect upon adoption.

f. A certified copy of the Resolution shall be mailed by the Board Secretary to the Union Leader and the Newark Star Ledger, and a certified copy shall be filed with the Clerk of the Township of Union.

Dated: April 29, 2008

BOARD OF EDUCATION TOWNSHIP OF UNION, COUNTY OF UNION

ATTEST: James J. Damato, Board Secretary

I, James J. Damato, Board Secretary of the Township of Union Board of Education, County of Union, State of New Jersey, do hereby certify that the foregoing to be a true and complete copy of a resolution adopted by said Board of Education at a meeting held on April 29, 2008.

JAMES J. DAMATO
BOARD SECRETARY
TOWNSHIP OF UNION
BOARD OF EDUCATION
U211091 UNL May 8, 2008 (\$41.85)

HILLSIDE

Sheriff's File Number: CH-08002378
Division: CHANCERY
Docket Number: F1950103
County: Union
Plaintiff: DEUTSCHE BANK NATIONAL TRUST CO. FKA BANKERS TRUST CO. OF CAYMAN ISLANDS, AS TRUSTEE FOR THE ASSET-BACKED SECURITIES CORP. LONG BEACH HOME EQUITY LOAN TRUST 2000-LV

Defendant: RETHA P. ROSE-ARNOLD; MR. ARNOLD, HUSBAND OF RETHA P. ROSE-ARNOLD
Sale Date: 06/04/2008
Writ of Execution: 03/18/2008

By virtue of the above-stated writ of execution to me directed, I shall expose for sale by public venue, at the UNION COUNTY ADMINISTRATION BUILDING, 1ST FLOOR, 10 ELIZABETH TOWN PLAZA, Elizabeth, N.J., on WEDNESDAY, at two o'clock in the afternoon of said day. All successful bidders must have 20% of their bid available in cash or certified check at the conclusion of the sales.

The property to be sold is located in the Township of Hillside, County of Union and State of New Jersey. Commonly known as: 602 IRVINGTON AVE, HILLSIDE, NJ 07025.

Map No. 22.15 in Block No. 1608
Dimension of Lot Approximately: 110 x 120

Nearest Cross Street: North Avenue
Beginning at a point in the southwesterly line of Irvington Avenue where it is intersected by the dividing line between Lots 104 and 105 in Block A as the same shown on a map entitled "Map of Section #2, Riverside Park, Hillside Township, Union, New Jersey" made by Grassman & Kraemer, Inc., and by the New Jersey Surveyors, Elizabeth, New Jersey, which said map is on file in the Union County Register's Office as Map #153F, said beginning also distant southeasterly along the said southwesterly side of Irvington Avenue 518 feet from the corner formed by the intersection with the southeasterly side of North Avenue.

NONE
TAXES/ENCUMBRANCES
TOTAL AS OF MARCH 31, 2008 \$0.00
JUDGMENT AMOUNT: \$252,256.94***
Two Hundred Fifty-Two Thousand Two Hundred Fifty-Six and 94/100***

Attorney: FEIN, SUCH, KAHN & SHEPARD, PC
SUITE 201
PARSIPPANY, NJ 07054
(973) 538-4700

Sheriff: Ralph Froehlich
A full legal description can be found at the Union County Sheriff's Office
Total Upset: \$319,810.01

Three Hundred Nineteen Thousand Eight Hundred Ten and 10/100
May 8, 15, 22, 29, 2008
U211038 UNL (\$136.80)

LINDEN

Public Notice

Take notice that in accordance with N.J.S.A. 39:16-16, application has been made to the Chief Administrator of the Motor Vehicle Commission, Trenton, New Jersey, to receive title papers and issue New Jersey ownership for make: PVT Util Tri 22 Year 978, Vehicle/Hul Identification Number: 1 051122. Objections, if any, should be made immediately in writing, to the Chief Administrator of the Motor Vehicle Commission, Special Title Section, P.O. Box 017, Trenton, New Jersey 08666-0017.

U211179 UNL May 8, 2008 (\$8.10)

PUBLIC NOTICE

HILLSIDE

Sheriff's File Number: CH-07002224
Division: CHANCERY
Docket Number: F2378007
County: Union
Plaintiff: U.S. BANK NATIONAL ASSOCIATION, AS TRUSTEE FOR THE STRUCTURED ASSET SECURITIES CORPORATION MORTGAGE PASS CHARGES FOR NOTICE FOR PUBLIC MEETINGS OF SAID BOARD OF EDUCATION DURING THE 2008-2009 SCHOOL YEAR

Defendant: KERRY AKA KERY FERDINAND
Sale Date: 05/21/2008
Writ of Execution: 03/19/2008

By virtue of the above-stated writ of execution to me directed, I shall expose for sale by public venue, at the UNION COUNTY ADMINISTRATION BUILDING, 1ST FLOOR, 10 ELIZABETH TOWN PLAZA, Elizabeth, N.J., on WEDNESDAY, at two o'clock in the afternoon of said day. All successful bidders must have 20% of their bid available in cash or certified check at the conclusion of the sales.

The property to be sold is located in the Township of Hillside, County of Union and State of New Jersey. Commonly known as: 1574 Wyndmoor Avenue, Hillside NJ 07035

BEING KNOWN AS LOT 16, BLOCK 310, on the official Tax Map of the Township of Hillside

Dimensions: 37.44 feet x 37.44 feet x 136.91 feet x 42.14 feet

Nearest Cross Street: Winans Avenue
The Sheriff hereby reserves the right to adjourn this sale without further notice by publication.

"Subject to any unpaid taxes, municipal liens or other charges, and any such taxes, charges, liens, insurance premiums or other advances made by plaintiff prior to this sale. All interested parties are to conduct and rely upon their own independent investigation to ascertain whether or not any outstanding interest remain of record and/or have priority over the lien being foreclosed and, if so the current amount due thereon.

JUDGMENT AMOUNT: \$237,405.52***
Two Hundred Thirty-Seven Thousand Four Hundred Five and 52/100***

Attorney: PHELAN HALLINAN & SCHMIEG, PC
400 FELLOWSHIP ROAD
SUITE 100
MT LAUREL, NJ 08054
(856)813-5500

Sheriff: Ralph Froehlich
A full legal description can be found at the Union County Sheriff's Office
Total Upset: \$259,725.46

Two Hundred Fifty-Nine Thousand Four Hundred Twenty-Five and 46/100
April 24, May 1, 8, 15, 2008
U209695 UNL (\$135.00)

HILLSIDE

Sheriff's File Number: CH-08002228
Division: CHANCERY
Docket Number: F1625207
County: Union
Plaintiff: COUNTRYWIDE HOME LOANS, INC.
VS
Defendant: FRANK MONASTERIO, SR. UNION COUNTY BOARD OF SOCIAL SERVICES

Sale Date: 05/21/2008
Writ of Execution: 02/22/2008

By virtue of the above-stated writ of execution to me directed, I shall expose for sale by public venue, at the UNION COUNTY ADMINISTRATION BUILDING, 1ST FLOOR, 10 ELIZABETH TOWN PLAZA, Elizabeth, N.J., on WEDNESDAY, at two o'clock in the afternoon of said day. All successful bidders must have 20% of their bid available in cash or certified check at the conclusion of the sales.

The property to be sold is located in the TOWNSHIP OF HILLSIDE, County of UNION and State of New Jersey. Commonly known as: 85 WILLIAMSON AVE, HILLSIDE, NJ 07025

Tax Lot No. 56 in Block No. 1003
Dimension of Lot Approximately: 44X117

Nearest Cross Street: NORTH BROAD STREET
BEGINNING AT A POINT IN THE NORTHEAST CORNER OF THE WILLIAMSON AVENUE DISTANT 1937.06 FEET NORTHWESTERLY FROM THE OLD LINE OF NORTH BROAD STREET

"THE SHERIFF HEREBY RESERVES THE RIGHT TO ADJOURN THIS SALE WITHOUT FURTHER NOTICE THROUGH PUBLICATION. PRIOR LIENS/ENCUMBRANCES 2006 ADDED ASSESSMENT OPEN PLUS PLATNLT \$581.20
2007 4TH QUARTER TAXES \$1,827.00
SEWER OPEN PLUS PENALTY \$96.00
2006 4TH QUARTER TAXES OPEN PLUS PENALTY \$339.01
TOTAL AS OF MARCH 14, 2008 \$2,843.21

JUDGMENT AMOUNT: \$397,120.76***
Three Hundred Ninety-Seven Thousand One Hundred Twenty and 76/100***

Attorney: FEIN, SUCH, KAHN & SHEPARD, PC
7 CENTURY DRIVE
SUITE 201
PARSIPPANY, NJ 07054
(973) 538-4700

Sheriff: Ralph Froehlich
A full legal description can be found at the Union County Sheriff's Office
Total Upset: \$457,857.45

Four Hundred Fifty-Seven Thousand Four Hundred Fifty-Seven and 45/100
April 24, May 1, 8, 15, 2008
U209709 UNL (\$133.20)

UNION

Take notice that Peerless Beverage Company trading as Peerless Beverage Company has applied to the Director of the Division of Alcoholic Beverage Control for a tenary Wholesale license for the premises situated at 1065 Floral Avenue North, Union and salesroom situated at 1065 Floral Avenue North, Union.

Objections, if any, should be made immediately in writing to the Director of the Division of Alcoholic Beverage Control, P.O. Box 067, Trenton, New Jersey 08625-0067.

Richard N. Salzman
839 Millbrook Terrace
Westfield, NJ 07090

Scott J. Beim
412 Ocean Avenue
Sea bright, NJ 07760

Charles Salzman
67 Millbrook Rd
New Vernon, NJ 07976

The Salzman Annuity/Qsst
1000 Floral Avenue North
Union, NJ 07083

Norman Beim Trust Dated 4/5/04
1000 Floral Avenue North
Union, NJ 07083

Shirley Beim Trust Dated 4/5/04
1000 Floral Avenue North
Union NJ 07083

May 8, 15, 2008
U211177 UNL (\$38.70)

PUBLIC NOTICE

HILLSIDE

Sheriff's File Number: CH-08002134
Division: CHANCERY
Docket Number: F184807
County: Union
Plaintiff: US BANK NATIONAL ASSOCIATION, AS TRUSTEE FOR THE STRUCTURED ASSET SECURITIES CORP. MORTGAGE LOAN TRUST, 2006-AM1

Defendant: MARIO COUTO, MARIA T. COUTO, AAMES FUNDING CORP. SBA/AMES HOME LOAN
Sale Date: 05/14/2008
Writ of Execution: 02/27/2008

By virtue of the above-stated writ of execution to me directed, I shall expose for sale by public venue, at the UNION COUNTY ADMINISTRATION BUILDING, 1ST FLOOR, 10 ELIZABETH TOWN PLAZA, Elizabeth, N.J., on WEDNESDAY, at two o'clock in the afternoon of said day. All successful bidders must have 20% of their bid available in cash or certified check at the conclusion of the sales.

The property to be sold is located in the Township of Hillside, County of Union and the State of New Jersey. Commonly known as: 566 Yalton Avenue, Hillside, NJ 07035

BEING KNOWN AS LOT 5 BLOCK 807, on the official Tax Map of the Township of Hillside

Dimensions: 197.11 feet x 80.00 feet x 39.00 ft x 80.00 ft

Nearest Cross Street: Cornell Place
The Sheriff hereby reserves the right to adjourn this sale without further notice by publication.

"Subject to any unpaid taxes, municipal liens or other charges, and any such taxes, charges, liens, insurance premiums or other advances made by plaintiff prior to this sale. All interested parties are to conduct and rely upon their own independent investigation to ascertain whether or not any outstanding interest remain of record and/or have priority over the lien being foreclosed and, if so the current amount due thereon.

JUDGMENT AMOUNT: \$247,907.60***
Two Hundred Forty-Seven Thousand Nine Hundred Seven and 60/100***

Attorney: PHELAN HALLINAN & SCHMIEG, PC
400 FELLOWSHIP ROAD
SUITE 100
MT LAUREL, NJ 08054
(856)813-5500

Sheriff: Ralph Froehlich
A full legal description can be found at the Union County Sheriff's Office
Total Upset: \$270,814.49

Two Hundred Seventy Thousand Eight Hundred Sixteen and 49/100
U209117 UNL (\$132.06)

HILLSIDE

Sheriff's File Number: CH-07002192
Division: CHANCERY
Docket Number: F2244507
County: Union
Plaintiff: WELLS FARGO BANK, N.A. AS TRUSTEE FOR THE HOLDERS OF SABC 2007-MUN1
VS
Defendant: TEOFILO LABOY, ANA L. LABOY

Sale Date: 05/21/2008
Writ of Execution: 03/13/2008

By virtue of the above-stated writ of execution to me directed, I shall expose for sale by public venue, at the UNION COUNTY ADMINISTRATION BUILDING, 1ST FLOOR, 10 ELIZABETH TOWN PLAZA, Elizabeth, N.J., on WEDNESDAY, at two o'clock in the afternoon of said day. All successful bidders must have 20% of their bid available in cash or certified check at the conclusion of the sales.

The property to be sold is located in the Township of Hillside, County of Union and State of New Jersey. Commonly known as: 1469 Hiawatha Avenue (a/k/a Hiawatha Street), Hillside NJ 07025

BEING KNOWN AS LOT 1, BLOCK 313, on the official Tax Map of the Township of Hillside

Dimensions: 39.00 feet x 96.58 feet x 39.00 feet x 96.58 feet

Nearest Cross Street: Emerson Lane
The Sheriff hereby reserves the right to adjourn this sale without further notice by publication.

"Subject to any unpaid taxes, municipal liens or other charges, and any such taxes, charges, liens, insurance premiums or other advances made by plaintiff prior to this sale. All interested parties are to conduct and rely upon their own independent investigation to ascertain whether or not any outstanding interest remain of record and/or have priority over the lien being foreclosed and, if so the current amount due thereon.

JUDGMENT AMOUNT: \$382,208.44***
Three Hundred Eighty-Two Thousand Two Hundred Eight and 44/100***

Attorney: PHELAN HALLINAN & SCHMIEG, PC
400 FELLOWSHIP ROAD
SUITE 100
MT LAUREL, NJ 08054
(856)813-5500

Sheriff: Ralph Froehlich
A full legal description can be found at the Union County Sheriff's Office
Total Upset: \$416,494.38

Four Hundred Eighteen Thousand Four Hundred Ninety-Four and 38/100
April 24, May 1, 8, 15, 2008
U209692 UNL (\$131.40)

UNION

NOTICE OF HEARING

Please take notice that an application has been made by Fatima Valeira for a variance from the requirements of the Township of Union Land Development Ordinance and for subdivision approval as to permit convert front porch to living space. Front yard setback 25 required, proposed 19.52 feet - side yard setback required 5 feet proposed, we have 4.5 feet located at 2562 Jackson Avenue which is in violation of section(s) 17-50 of the Land Development Ordinance.

Any person or persons affected by this application may have the opportunity to be heard at the public hearing to be held by the Board of Adjustment on May 21, 2008 at 7:30pm in the Municipal Building, 2369 Morris Avenue, Union, New Jersey.

All documents relating to this application may be inspected by the public between the hours of 9:00am - 4:00pm in the office of the Secretary of the Board of Adjustment in the Municipal Building, 2369 Morris Avenue, Union, New Jersey.

Fatima Valeira
Applicant
U211244 UNL May 8, 2008 (\$15.75)

UNION

Sheriff's File Number: CH-07003349
Division: CHANCERY
Docket Number: F1279306
County: Union
Plaintiff: U.S. BANK NATIONAL ASSOCIATION, TRUSTEE

Defendant: CHRISTIANA ABEUSUYI; MR. ABEUSUYI, HUSBAND OF

Sale Date: 05/14/2008
Writ of Execution: 03/12/2008

By virtue of the above-stated writ of execution to me directed, I shall expose for sale by public venue, at the UNION COUNTY ADMINISTRATION BUILDING, 1ST FLOOR, 10 ELIZABETH TOWN PLAZA, Elizabeth, N.J., on WEDNESDAY, at two o'clock in the afternoon of said day. All successful bidders must have 20% of their bid available in cash or certified check at the conclusion of the sales.

CHRISTIANA ABEUSUYI
Sale Date: 05/14/2008
Writ of Execution: 03/12/2008

By virtue of the above-stated writ of execution to me directed, I shall expose for sale by public venue, at the UNION COUNTY ADMINISTRATION BUILDING, 1ST FLOOR, 10 ELIZABETH TOWN PLAZA, Elizabeth, N.J., on WEDNESDAY, at two o'clock in the afternoon of said day. All successful bidders must have 20% of their bid available in cash or certified check at the conclusion of the sales.

Property to be sold is located in the Township of Union, County of Union, State of New Jersey

Premises commonly known as: 330 Indiana Street, Hillside, NJ 07035

BEING KNOWN AS LOT 51, BLOCK 808, on the official Tax Map of the Township of Union

Dimensions: 157.16 ft x 95.79 ft x 35.00 ft

Nearest Cross Street: Orchard Park

The Sheriff hereby reserves the right to adjourn this sale without further notice by publication.

"Subject to any unpaid taxes, municipal liens or other charges, and any such taxes, charges, liens, insurance premiums or other advances made by plaintiff prior to this sale. All interested parties are to conduct and rely upon their own independent investigation to ascertain whether or not any outstanding interest remain of record and/or have priority over the lien being foreclosed and, if so the current amount due thereon.

JUDGMENT AMOUNT: \$389,156.54***
Three Hundred Eighty-Nine Thousand One Hundred Fifty-Six and 54/100***

Attorney: PHELAN HALLINAN & SCHMIEG, PC
400 FELLOWSHIP ROAD
SUITE 100
MT LAUREL, NJ 08054
(856)813-5500

Sheriff: Ralph Froehlich
A full legal description can be found at the Union County Sheriff's Office.
Total Upset: \$411,296.54

Four Hundred One Thousand Two Hundred Sixty-Six and 07/100
April 17, 24, May 1, 8, 2008
U209119 UNL (\$126.48)

HILLSIDE

Sheriff's File Number: CH-08002271
Division: CHANCERY
Docket Number: F1846407
County: Union
Plaintiff: U.S. BANK NATIONAL ASSOCIATION

Defendant: NELLY SAAVEDRA, MORTGAGE ELECTRONIC REGISTRATION SYSTEMS, INC. AS A NOMINEE FOR FIRST COAST MORTGAGE CORP.
Sale Date: 05/28/2008
Writ of Execution: 03/24/2008

By virtue of the above-stated writ of execution to me directed, I shall expose for sale by public venue, at the UNION COUNTY ADMINISTRATION BUILDING, 1ST FLOOR, 10 ELIZABETH TOWN PLAZA, Elizabeth, N.J., on WEDNESDAY, at two o'clock in the

Kelly Post, Auxiliary name new officers

The Michael A. Kelly Post 2433, Veterans of Foreign Wars and its Auxiliary have elected new officers for the 2008-09 program year.

Leading the post will be Leo Graf, commander; Ed McElroy, senior vice commander; Phil Bozulus, junior vice commander; Bob Johnsen, quartermaster; Dick Rembert, chaplain; Bud Norton, judge advocate; Dan Sickels, surgeon; Tony Capite, guard; Ed McElroy, Tony Capite and George Medvecky, trustees.

Commander-elect Graf made the following appointments: Joe Barbella, officer of the day; Paul Flartey, service officer; George DeJohn, Leo Graf, Bob Johnsen, George Medvecky and Steve Wayne, house committee; and Bob Knecht, adjutant and public relations officer.

Elected Auxiliary officers include Paula Wojtzak, president; Jane Graf, senior vice president; Marian Bozulus, junior vice president; Terry Hauser, conductress; Pat Schleck, chaplain; Selma Fein, patriotic instructor; Janet Cain, guard; Ann Barbella, Marie Corvase and Alberta Scotti, trustees. President Wojtzak appointed Betty Bober as treasurer and Jane Winter as secretary.

The officers will be installed at the Post Home on May 18 when a luncheon in their honor will also be conducted.

NEWS CLIPS

Vendors needed for July 4 street fair

Roselle Park is planning its annual July Fourth celebration and street fair.

The street fair will allow local businesses to showcase their products and services to nearly 2,000 people who are expected to attend the event.

All vendors are invited, whether they sell food, clothing or jewelry, make homemade crafts or provide a professional service. Vendors can also benefit from this event by distributing business cards, handing out specialty items with a company name or logo, or offer items and incentives for people to visit the business.

Space is limited. To reserve a space, call Karen Intile at 908-245-0666.

Cub Scout Pack 68 accepting members

Cub Scout Pack 68 of Connecticut Farms Church of Union is accepting registration from boys entering the first grade in September 2008.

For information call Irene 908-

964-6183 or visit www.scoutson-line.com/pack68/.

Oliver E. Young Jr. scholarships available

The UTCOA Foundation is accepting applications from Union High School seniors, who are residents of Union, for 2008 Oliver E. Young Jr. Scholarships.

Applications may be obtained from the Union Township Community Action Organization by contacting Bebe Cohen at 908-686-6150, ext. 14 between 9 a.m. and 4 p.m. or downloaded an application at www.utcoa.com. Applications are due on or before June 20.

Supplies needed at borough food pantry

Due to the changing economy, the number of local needy families has grown, leaving the Roselle Park food pantry extremely busy.

The Roselle Park food pantry is located at the Casano Community Center, 314 Chestnut St., and is open to the public between the hours of 10 a.m. and 2 p.m. every Wednesday.

Frank Palanowich

Frank Palanowich, 87, a longtime Union resident, died April 27 in Overlook Hospital, Summit.

Born in the Bronx, N.Y., Mr. Palanowich resided in Brooklyn before moving to Union more than 50 years ago. He owned Frank's Seafood in Union Center for more than 50 years.

He served as technician fifth grade with the Army during World War II from 1943 to 1946, and saw action throughout Central Europe.

Surviving are his wife of 58 years, Henrietta; two daughters, Carol Mello and Joan Krychiw, and two grandchildren.

The Bradley, Haebler & Barth Funeral Home, Union, handled the arrangements.

Julia Palma

Julia A. Palma, 80, of Lakewood, formerly of Union, died April 28 in Ocean Medical Center, Brick.

Mrs. Palma was a secretary for Whippany Paper Board Co. for eight years and retired in 1968.

Surviving are a son, Patrick D.; a sister, Mary Maisano; a brother, John Vella; two grandchildren and a great-grandchild.

The Growney Funeral Home, Hillside, handled the arrangements.

Luise Rueckle

Luise E. Rueckle, 87, of Union died April 26 in Overlook Hospital, Summit.

Born in Germany, Mrs. Rueckle lived in Union for 55 years. She was an assembler for Boker Cutlery Co., Maplewood, for 15 years and retired 36 years ago. During her retirement, Mrs. Rueckle assisted Helma Grett and family at LaPetite Bakery, Springfield.

Surviving are a daughter, Ursula Wagner; a sister, Elsa Etzel, and two grandchildren.

The McCracken Funeral Home, Union, handled the arrangements.

Regina Usatch

Regina Usatch, 79, of the Vauxhall section of Union, died April 29

in Trinitas Hospital, Elizabeth.

Born in Jersey City, Mrs. Usatch lived in the Vauxhall section of Union for many years. She was employed by New York Telephone Co. for 40 years before retiring in 1985.

Surviving are her husband of 47 years, Norman, and a sister, Irene Leach.

The McCracken Funeral Home, Union, handled the arrangements.

Eleanor Keller

Eleanor Keller, 91, of Union died May 1 in Overlook Hospital, Summit.

Born in New York City, Mrs. Keller lived in Newark before moving to Union 65 years ago. She worked for Hanks Container Co., Union, for many years as a machine operator. Mrs. Keller served as president of the United Methodist Women's Club, Union, for many years.

Surviving are a son, Edward; two grandchildren and four great-grandchildren.

The Bradley, Haebler & Barth Funeral Home, Union, handled the arrangements.

Julia Falco

Julia "Fichner" Falco, 94, of Union died May 3 in Joseph's Nursing Home, Woodbridge.

Born in Elizabeth, Mrs. Falco lived there for 40 years and in Union for 50 years before residing in Woodbridge for the past four years. She was a retired dental assistant for Dr. Thomas Hanlon in Newark for more than 30 years. Mrs. Falco was the co-founder and past president of Immaculate Heart of Mary at St. Hedwig Church, Elizabeth.

Surviving are two brothers, Louis and Joseph Fichner.

The Krowicki McCracken Funeral Home, Linden, handled the arrangements.

Alice Hill

Alice Margaret Hill, 81, of the Vauxhall section of Union, died May 2 in Cranford. Born in Alfton,

VA, Mrs. Hill lived in Summit before moving to the Vauxhall section of Union 38 years ago.

Surviving are a son, Phillip; two daughters, Gail Timothy and Janet Hill; a sister, Evelyn Hill; eight grandchildren and 13 great-grandchildren.

The Judkins Funeral Home, Plainfield, handled the arrangements.

Rose Iacona

Rose M. Iacona, 94, of Union died May 1 at home.

Born in Newark, Mrs. Iacona lived in Union for 50 years. She was a seamstress with Fellers Clothing, Newark, from 1930 to 1940.

Mrs. Iacona was a member of Our Lady of Lourdes Church, Mountainside, and a past member of the Rosary society at St. Rocco's Church, Newark.

Surviving are a daughter, Joanne Turney; a son, Thomas; three grandchildren and three great-grandchildren.

Thomas McAuliffe

Thomas A. McAuliffe, 81, of Kenilworth died April 24 in the Father Hudson House, Elizabeth.

Born in Elizabeth, Mr. McAuliffe lived in Kenilworth for most of his life. He served in the Navy during World War II. Mr. McAuliffe was a custodian for the Cranford school system for 20 years before retiring 20 years ago. He also worked for Hexacon Electric, Roselle Park, before retiring 20 years ago.

Surviving are two sons, William T. and John E.; a daughter, Annmarie Serina; two sisters, Margaret Merritt and Mary Butter, and three grandchildren.

The Mastapeter Funeral Home, Roselle Park, handled the arrangements.

Rose Ferrara

Rose C. Ferrara, 91, a lifelong resident of Kenilworth, died April 30 in Overlook Hospital, Summit.

Mrs. Ferrara was born in Kenil-

worth. She was a head bank teller for the National State Bank, Wachovia, at the Kenilworth branch for 20 years and retired 26 years ago.

Mrs. Ferrara was a member of the Catholic Daughters of America of St. Theresa's Court, the Rosary Society of St. Theresa and the Senior Citizens Club, all of Kenilworth. The Mastapeter Funeral Home, Roselle Park, handled the arrangements.

Marianna Adragna

Marianna Adragna, 93, of Roselle Park died April 29 in the Center for Hope Hospice, Scotch Plains.

Born in Castellamare del Golfo, Sicily, Mrs. Adragna came to the United States in 1963 and lived in Brooklyn before settling in Roselle Park many years ago.

Surviving are two sons, Salvatore and Gaspare; a daughter, Paula Adragna; seven grandchildren and six great-grandchildren.

DEATH NOTICES

KELLER—Eleanor (nee Roser) Keller, 91 on Thursday, May 1st at Overlook Hospital, Summit. Arrangements under the direction of BRADLEY, HAEBERLE & BARTH FUNERAL HOME, 1100 Pine Ave., Union. A Funeral Service was held on Monday, May 5th at 10:30am at Springfield Emanuel United Methodist Church, 40 Church Mall, Springfield. Friends were able to call on Sunday, May 4th from 2-4 & 7-9pm at the funeral home. Donations in her memory may be made to the Springfield Emanuel United Methodist Church, Springfield. For further information or to send a message of condolence, please go to bradleyfuneralhomes.com.

A longtime resident of Union, Eleanor was born in New York City. She lived in Newark before moving to Union over 65 years ago. She worked for Hanks Container Company in Union for many years as a machine operator. She served as vice president of the United Methodist Women's Club for many years. She loved tending to her gardens and took great pride in her home. Above all, she loved spending time with her family, her dog Pal and most especially her grandchildren. Predeceased by her husband Erwin, her daughter Edith Marziotti, her brother John Roser, and her great granddaughter Theresa Salerno, she is survived by her son Edward his wife Geri, her grandchildren Wayne Salerno and Wendy Cook and her four great grandchildren Wayne Jr., Brandy, Cassandra & Alexandra Cook. Also by many nieces

BUSINESS & SERVICE DIRECTORY

CHILD CARE	CLEANING SERVICE	CLEAN UP	COMPUTER SERVICE	CONCRETE	DRIVEWAYS	ELECTRICIAN
EUROPA DOMESTICS Housekeepers, Nannies Elder Care from around the world. Licensed & Bonded thoroughly screened 5 Hazelwood Ter. Tinton Falls, NJ 732-747-7701	POLISH Cleaning Lady With Excellent Experience Will Clean Your House Call IZA 732-826-3876	PAUL'S CLEAN-UP All types of debris Attics, Basement, Houses, Interior, Exterior, Demolition Low Rates - Very Dependable 908-964-1554	VIRUS & SPYWARE REMOVAL Network Installations Computer Degaussing General Troubleshooting For Mac and Windows 973-275-9802 www.briert.com your local Info. Tech. Consultants	Why Pay More We Batch Measure To The Exact Amount You Need "as little or as much as you need" CONCRETE RESIDENTIAL - COMMERCIAL - INDUSTRIAL CONSOLIDATED SINCE 1958 908-272-6262	PATERNO PAVING Driveways • Parking Lots • Coat Sealing • Concrete Sidewalk • All Type Curbs • Paving Blocks Free Estimates Fully Insured 908-245-6162 908-245-0459	ABLE ELECTRIC "If it's electric, we do it!" INTERIOR & EXTERIOR LIGHTING REPAIRS NEW CONSTRUCTION FREE ESTIMATES 908-276-8692 License # 11500
FENCING	GUTTERS	GUTTERS/LEADERS	HANDY MAN	HANDYMAN	HOME IMPROVEMENT	HOME IMPROVEMENT
TOM'S FENCING ALL TYPES NEW & REPAIR NO JOB TOO SMALL FREE ESTIMATES 20 Years Experience 908-272-5692	TED'S GUTTERS GUTTER TOPPERS All Types - Roof Repairs Underground Drain Expert 973-472-8660 201-674-8305	NED STEVENS GUTTER CLEANING & INSTALLATIONS 800-542-0267 \$65 - \$95 Average House Fully Insured - 7 Days NJHICRA Reg# 13VH01740800	JOHN'S GENERAL REPAIRS Lawn Cutting • Spring Lawn Clean-Ups • Leader & Gutter Cleaning • Interior Painting • Powerwashing • Carpentry All around Handyman No Job Too Small References Available John Santosuosso 908-474-9247	Does Your House Need a Face-Lift? Frank's Painting & Handyman Service 908-241-3849 SMALL JOB SPECIALIST Interior/Exterior • Carpentry • Storm Doors • Replacement Windows Free Estimates Fully Insured	KRASY HOME RENOVATION Handyman Services Carpentry • Painting & Wallpapering • Bath & Basement Renovation 973-392-3180 908-688-4126 Good References Free Estimates www.krasyrenovation.com	HOME REPAIRS Work Done Professionally for less • PAINTING • DRYWALL • SPACKLING • MASONRY • WOOD WORK • INTERIOR EXTERIOR • TILE REPAIRS AND MORE! Free Estimates Call Joe at 908-355-5709
HOME IMPROVEMENT	LANDSCAPING	LANDSCAPING	LANDSCAPING	LANDSCAPING	LANDSCAPING	LANDSCAPING
P L A Z A HOME IMPROVEMENTS • Siding • Windows • Roofing • Kitchen • Bathrooms • Basements • Extensions • Concrete and Masonry Fully Insured FREE ESTIMATES • REFERENCES AVAILABLE 1-800-735-6134 100% FINANCE • NO DOWN PAYMENT NJ LIC #122866	JNAZ LANDSCAPING LLC Residential • Commercial Contractor • Mulching • Planting • Spring/Fall Clean-up • Fencing • Maintenance 908-410-8977	ROBERT'S QUALITY Lawn Service Lawn Mowing Weekly Maintenance ~Senior Discounts~ Reasonable Rates Free Estimates 908-964-7694	JAYGIL LANDSCAPING DESIGN & CONSTRUCTION Complete Lawn Maintenance • Brick Paver walkways, Patios & Driveways • Retaining Walls • Landscape Design • Concrete Work • Belgium Block • Sod & Seeding • Mulch & Rock Beds • Irrigation Systems • Spring & Fall Clean Ups • Snow Removal Free Estimates 908-276-6182 Fully Insured Senior citizen discount • \$100 off any job over \$1,000	ANTONE LANDSCAPING • Residential & Commercial • Weekly Maintenance • New Lawns • Seed or Sod • New Plantings • Shrubs/Trees • Certified Pesticide Applicator • Professional Service • Free Estimate • Fully Insured 973-467-0127	AMAZING GREEN LANDSCAPING • Spring Clean-up Complete Lawn Maintenance • Planting • Mulch • Tree Service • Stone Work Trustworthy 201-953-2040 973-585-4316	
MASONRY	MASON CONTRACTOR	MASON CONTRACTOR	PAINTING	PLUMBING	PLUMBING	ROOFING
PAUL'S MASONRY • Steps • Sidewalks • Stucco • Brick & Concrete Specialists All Types of Repairs 908-964-1554	SAL BASILE MASON CONTRACTOR EST. 1982 Steps • Sidewalks • Patios • Retaining Walls • Stonework • Pavers • Waterproofing • Small Repairs Insured/Free Estimates Phone: 908-233-0564 E-mail: basilemason@comcast.net	MICHAEL CANGIALOSI Mason Contractor • Steps • Fireplaces • Foundations • Walkways • Retaining Walls • Interlocking Pavers • Tile/Brick Work • Stone Work • Waterproof Basement Insured/Bonded/Free Estimates 908-876-4909 Cell 908-591-9524	Residential • Commercial INSIDE OUT "The Painting Professionals" Interior/Exterior Painting & Stain Deck Sealing & Staining Complete Powerwashing Services Free Estimates • Fully Insured 973-743-8800 1-800-525-6481 www.njpaint.com	Max Sr. & Paul SCHOENWALDER Established 1912 464 Chestnut St., Union, NJ 908-686-0749 SENIOR CITIZEN DISCOUNT Master Plumbers License #9645 #11181	BLEIWEIS Plumbing & Heating • All types heating systems installed and serviced • Gas hot water heater • Bathroom & Kitchen Remodeling REASONABLE RATES Fully insured and bonded Plumbing License #7876 908-686-7415	CARLSON BROTHERS ROOFING CAPE COD \$2500 BI-LEVEL \$2700 SPLIT LEVEL \$2900 \$100 OFF WITH AD 908-272-1266
RUBBISH REMOVAL	TREE EXPERTS	TREE EXPERTS	WANTED TO BUY	SPACE AVAILABLE		
CHICHELO RUBBISH REMOVAL • Appliances • Wood • Furniture • Metals We'll clean out your: • Attic • Garage • Basement • Yard Please Call 973-325-2713 / 973-228-7928	BOYLE TREE SURGERY CO. EST. 1922 Tree & Stump Removal Pruning Tree Surgery in All Its Branches Union 908-964-9358	WOODSTACK TREE SERVICE Local Tree Company All Types Tree Work • Free Estimates • Senior Citizen Discounts • Insured Low, Low Rates (908) 276-5752	Industrial Accounts Served HONEST WEIGHTS BEST PRICES Always Buying Scrap Metals M-F 8-4:30 / Sat 8-1 2426 Morris Ave., Union 908-686-8236 / SINCE 1919 Experience Does Count MAX WEINSTEIN SONS, INC.	IT'S YOUR MOVE Make It A Smart One! ADVERTISE HERE! Call 908-686-7850		

Stories and photos may be
emailed to
jr@thelocalsource.com

SPORTS

Sports Numbers
Phone: 973-763-0700 x112
Fax: 973-763-2557

UCT golf is today at Echo Lake

By JR Parachini
Sports Editor

Today we shall see which Union County golfer can drive the ball the farthest, execute their second and third shots the best and then step up to the green and clinch a par 3, par 4 or par 5 with an exciting putt.

The annual Union County match is scheduled to commence today at 1 p.m. at Echo Lake County Club in Westfield.

Dayton made its first appearance at the UCT last year for the first time in many years. The Bulldogs did well to place third with a team score of 366.

Brian Pak of Scotch Plains won the individual championship with a round of 74 and led his team to the title as the Raiders finished with a total score of 333. Defending champ Westfield finished second at 353.

Last Thursday, Pak shot a match-best 36 in Scotch Plains' 170-175 win over St. Joe's, Metuchen. Cranford's Rob Baer shot a match-best 32 in his team's win over New Providence, 160-164.

UNION COUNTY SCORES

April 1

Oratory 186, Roselle Catholic 206
Cranford 160, Union 201
Westfield 157, Summit 187
Johnson 179, Brearley 194

April 2

Woodbridge 183, Elizabeth 227
Millburn 168, Scotch Plains 187
Westfield 180, Linden 223
New Providence 190, Union Cath. 202

April 3

Westfield 156, St. Benedict's Prep 229
Brearley 195, Union Catholic
Oratory 176, Dayton 185
Linden 209, Elizabeth 211
Gov. Livingston 199, Cranford 201
New Prov. 178, Roselle Park 193

April 7

North Plainfield 194, Gov. Liv. 208

April 8

Newark Academy 159, Westfield 160
Chatham 215, Summit 226
Oratory Prep 173, Brearley 188
Johnson 164, Union Catholic 194

April 9

Summit 202, Morris Hills 287
Scotch Plains 163, Elizabeth 245
Dayton 176, Union 213

April 10

Livingston 173, Dayton 181
Scotch Plains 146, Shabazz 263
Oratory Prep 167, Gov. Liv. 202
Roselle 217, Elizabeth 228
Westfield 198, Princeton 202

April 11

Oratory Prep 179, Wall 180
Brearley 171, Roselle Park 182
Westfield 198, Princeton 202

April 14

Oratory Prep 182, Cranford 206
Roselle Park 174, Elizabeth 234

April 15

Pingry 173, Oratory Prep 174
Westfield 164, Brearley 196
Dayton 173, Cranford 177
Scotch Plains 145, Hudson Catholic 204

April 16

Cranford 168, Union Catholic 191
Brearley 196, Union 204
Oratory Prep 175, New Prov. 199
North Plainfield 197, Elizabeth 227
Dayton 155, Madison 184
St. Peter's Prep 148, Scotch Plains 154

April 17

Cranford 183, Brearley 199
Dayton 169, Gov. Livingston 192
Johnson 156, Roselle 208

April 21

Scotch Plains 179, Wardlaw-Har. 209
Westfield 151, St. Peter's Prep 169
Dayton 164, Brearley 174

April 22

Cranford 188, Brearley 189
Summit 219, West Essex 220
Dayton 181, Johnson 197
Westfield 185, St. Joe 228

April 23

Ridge 189, Scotch Plains 219
Summit 225, Parsippany 272
Brearley 174, New Providence 183

April 24

Johnson 166, Gov. Livingston 194
Dayton 169, Roselle Park 186
Cranford 159, Union Catholic 175
Westfield 153, Scotch Plains 171

April 25

Scotch Plains 147, J.P. Stevens 173
New Providence 172, Dayton 179
Brearley 177, Gov. Livingston 182

April 29

Oratory Prep 178, Cranford 201
Westfield 195, Ridgewood 213
Gov. Liv. 198, Union Catholic 212

April 30

New Providence 173, Brearley 181
Cranford 165, Union 191
Westfield 163, Ridgewood 164

May 1

Johnson 176, Roselle Park 179
Cranford 160, New Providence 164
Westfield 197, Hunterdon Central 204
Dayton 164, Gov. Livingston 180
S. Plains 170, St. Joe's, Metuchen 175

Roselle Park leaves GL happier after UCT victory

Union wins; Brearley falls in close game

By JR Parachini
Sports Editor

The Roselle Park softball team did not have fond memories of its last two trips to Berkeley Heights.

In last year's Central Jersey, Group 2 quarterfinals, the Panthers were defeated by Governor Livingston 10-0 and limited to only two hits by senior righthander Capri Catalano, who is now starring in the Big East Conference at South Florida after becoming the state's all-time strikeout leader last spring.

Roselle Park returned on April 24 of this season and lost by 10 runs again, this time by the score of 11-1.

On Saturday when the Panthers got on the bus and left Berkeley Heights they were much happier. That's because they defeated host GL 4-1 in first round Union County Tournament play.

Roselle Park, the 10th seed, was one of three teams seeded outside the top eight that advanced. The others were 11th-seeded Rahway eliminating sixth-seeded Scotch Plains 6-4 and ninth-seeded Roselle Catholic ousting eighth-seeded Mother Seton of Clark 7-6.

Here's a look at last Saturday's first round scores and this Saturday's quarterfinal matchups:

FIRST ROUND:

Saturday, May 3

Johnson 8, New Providence 6
Linden 2, Brearley 1
Roselle Catholic 7, Mother Seton 6
Cranford 12, Union Catholic 2
Rahway 6, Scotch Plains 4
Union 14, Summit 0
Roselle Park 4, Governor Livingston 1
Westfield 20, Dayton 0

QUARTERFINALS:

Saturday, May 10

TOP SIDE OF THE BRACKET

5-Johnson at 4-Linden, 10:30 a.m.
9-Roselle Catholic at 1-Cranford, 10:30 or 4 p.m.

BOTTOM SIDE OF THE BRACKET

11-Rahway at 3-Union, 10:30 a.m.
10-Roselle Park at 2-Westfield, 10:30 a.m.

Roselle Park scored all four of its runs in the top of the first and held on for a hard-fought win over host GL.

"It's been a crazy year," said Roselle Park veteran head coach Fran Maggio, who guided the Panthers to back-to-back UCT titles in 2003 and 2004. "GL beat us 11-1 two weeks ago."

The Panthers improved to 10-5, won their second straight and clinched another Central Jersey, Group 2 state playoff berth.

"We're just happy," Maggio said. "This was a real good win for us. Whatever happens now is gravy."

Roselle Park will travel to Westfield to face the second-seeded Blue Devils next Saturday at 10:30 a.m. in one of four quarterfinals.

Coming through with big two-run hits for Roselle Park against GL were senior center fielder Michelle Rose with a single to make the score 2-0 and then senior designated player Alex Bober with a triple to make it 4-0.

Rose's hit was the game-winner because it put Roselle Park ahead for good. She drove in sophomore first baseman Rebecca Vera and senior third baseman Liz Lautenbach. Vera reached on a bunt single and Lautenbach on a single.

Vera was 3-for-4 with a run, while Rose was 2-for-3 with a run and a RBI.

GL, which fell to 8-6, is trying to qualify again in Central Jersey, Group 2 — a section it captured last year for the first time.

The Highlanders scored their only run off Roselle Park sophomore righty Taylor Zengewald in the bottom of the second.

Zengewald improved to 7-3 and was sharp enough for the Panthers. She tossed a three-hitter, striking out five and walking five.

The only run she allowed was earned and brought home by a groundout hit by GL's Amanda Quaglia of Mountainside.

"Taylor pitched great and also fielded her position well, especially on bunts," Maggio said.

NOTES: Two-time defending champion Cranford has now won nine straight UCT games. The Cougars began the week as the only unbeaten baseball or softball team left in Union County, owners of a 17-0 record.

The top four seeds have failed to make it to the semifinals at least the last three years.

The last top seed to win was Roselle Park in 2004, accomplishing the feat for a second consecutive year.

Linden began the week at 12-5 and had won seven of eight after edging Brearley 2-1 in its first round game. The Tigers defeated Johnson 3-2 at home back on April 15.

Brearley, which bounced back this year to qualify for the states again in Central Jersey, Group 1, received an outstanding pitching performance from freshman Stephanie Hand, who tossed a four-hitter.

Brearley was 10-7 as of Monday.

Hand and Ally Gerhat had Brearley's only hits, while Amy-Lynn Roman scored an unearned run.

Linden improved to 13-5 on Monday after beating visiting Elizabeth 17-0.

Rahway improved to 8-4 with its fourth straight win, while Roselle Catholic evened its record at 7-7.

Rahway defeated Oak Knoll 11-2 Monday in Chatham to improve to 9-4.

Union improved to 12-2 with its second straight win, Westfield improved to 13-2 with its seventh consecutive triumph and Johnson improved to 9-5.

For the Farmers, senior center fielder Jessica Goncalves was 4-for-4, with four RBI, while junior catcher Hana Gross was 3-for-4, with five RBI.

Union upped its mark to 13-2 on Monday after Kristen Wilson no-hit Newark East Side 12-0 at home.

Kerri Bohse belted a double and drove in two runs, while Kristen Scioscia had three RBI.

Union was also scheduled to host Bishop Abr Tuesday, play at Plainfield yesterday, host Governor Livingston today at 4 p.m. and host Scotch Plains tomorrow at 4 p.m.

Roselle Park won its third straight and improved to 11-5 on Monday after beating Dunellen 4-1 at home.

Vera was 2-for-3, with two runs and an RBI, while Ashley Taluba was also 2-for-3.

Zengewald improved to 8-3, tossing a three-hitter that included 12 walks and seven strikeouts.

SEMIFINALS:

Friday, May 16, at 6 and 8 p.m.

at Linden's Memorial Field

top side of the bracket, 6 p.m.
bottom side of the bracket, 8 p.m.

FINAL:

Saturday, May 17 at 7 p.m.

at Linden's Memorial Field

Baseball squads looking to states

By JR Parachini
Sports Editor

Now that the Union, Brearley, Roselle Park and Hillside baseball teams have been eliminated from the Union County Tournament, each will focus on obtaining success in the upcoming state playoffs.

Union, Brearley and Roselle Park have clinched berths, with Hillside attempting to qualify for the first time in a long time.

Hillside, seeking to make the grade in Central Jersey, Group 2, was scheduled to host Newark Central Tuesday. Hillside had a 6-6 record two days ago, pending the official outcome of a game that it played at home against St. Anthony of Jersey City last Friday that it was losing 10-4 in the bottom of the fourth before the Jersey City school walked off the field because of a dispute about how many innings one of its pitchers had thrown.

Hillside is scheduled to play at Roselle today at 4 p.m. and then host Rav Teitz Mesivta tomorrow at 4 p.m. on the state playoff cutoff date.

Union defeated Newark East Side 11-7 in Newark Monday to improve to 9-7 and clinch another berth in North 2, Group 4. Ryan Shupe improved to 3-0, allowing nine hits and six runs in five innings, while striking out three and walking two. Julian Castro was 4-for-4, with six RBI and two runs, while John Motacki was 3-for-4, with three runs and one RBI. Union banded out 11 hits.

Union was to host Plainfield yesterday, host Irvington today in a makeup game and play at Scotch Plains tomorrow.

Roselle Park was 10-4 as of Tuesday, having a five-game winning streak snapped at Cranford 8-2 in last Saturday's UCT first round. The Panthers made the grade again in Central Jersey, Group 2, where last year they were defeated at home by New Providence in the quarterfinals.

Brearley sported a 9-3 mark as of Tuesday after beating Brearley 4-3 Sunday at Richmond County Bank Ballpark in Staten Island. All of the scoring in that game was done in the sixth, with Rahway scoring three in the top of the sixth and Brearley answering with four in the bottom of the inning.

Dominick Vitale and Jim Stafford delivered RBI-singles for the Bears, while Vin Gorka was the winning pitcher, tossing 72 pitches, allowing six hit, striking out three and walking none.

Brearley surpassed last year's win total of eight as the Bears finished 8-15 in 2007. They qualified for the states - making the grade in Central Jersey, Group 1 - for the first time in four years.

Brearley's last winning season was in 2004 when the Bears finished 10-9 after falling to New Providence 7-1 in the Central Jersey, Group 1 final at Spotswood. New Providence was the second seed, while Brearley won three road games to get to the final as the 12th seed. Brearley won at Dunellen, at Dayton and then at top-seeded South Amboy in the semis.

Aquarians, Professionals softball teams victorious

The following are Union Suffragettes Softball League results from Week Four:

SENIOR DIVISION

Aquarians 4, Leos 3: Ashley Dembeck singled in Danielle Reilly with the winning run in the bottom of the fifth. Kendall Clark added two hits and an RBI and Stephanie Rodriguez also had two hits. Jessica Ludolph, Danielle Reilly and Melinda Kieri combined for 16 strikeouts.

Libras 11, Capricorns 10: Nicole Fuscaldo, Lisa Barattucci and Lexi Laraway pitched well. Taylor Triolo brought home the winning run with a base hit in the bottom of the sixth. Sam Gniazdowski's defense led the way for the Libras' first win. The Capricorns had some fine defensive plays from Alex Pinto, Angelica Miranda and Kara Reaney.

Pisces 8, Comets 4: Kelly Hoffman pitched well in relief to shut the Comets down and also drove in four runs. The Pisces scored five in the top of the sixth for the win. Melissa Oakley scored twice, while Kelsey Oakley played well defensively.

Geminis 10, Scorpions 3: Nicole DiPetrillo and Brianna Creegen had two RBI and Megan Cunningham blasted a triple and drove in three. Adriana Ferreira and Margaret Forde drove in one run. Michelle Cocuzza scored three times and Amanda Londino hit the ball hard. Erica Greenwald had two hits and an RBI and Jessica Torr also knocked in a run and had two hits for the Scorpions. Anna Torres and Erika Valera both hit safely, while Tiffany Grusinski, Tina Traska and Gerena Garrido played well defensively.

JUNIOR DIVISION

Professionals 8, Educators 6: Lorette Blanco went 3-for-3, including a triple and two RBI. Kayla Keane pitched four strong innings and Ashley Rodriguez belted a key double. The Professionals scored twice in the sixth for the win. Brianna Veltre led the Educators with a three-run homer and Stephanie Creegen pitched well and had two hits.

Competitors 14, Farmers 5: Alyssa Steinmetz had two hits and two RBI for the Competitors. Kaitlyn Njoroge slugged a two-run homer and Giovanna Garcia had two hits and an RBI. Christine Supino had a hit and an RBI and Michelle Faraone a triple and two runs for the Farmers. Pitcher Nicole Supino struck out eight and had two hits, while Michelle Lin' was 2-for-2 with an RBI.

Artists 17 Inventors 0: Jen Maltese tossed a shutout and banded out three hits. Chelsea Sully, Katie Higgins, Sam Dusman, Amanda Velazquez and Shorty Garrido had two. The Inventors showed much improvement in the field, while pitchers Amanda Butler and Cate Stadler excelled.

Entertainers 14, Diplomats 6: Jenna Sorrentino pitched a complete game, striking out 10. She also went 4-for-4, with a home run and five RBI. Becca McRobbie, Jeannie Padden and Jessie McDonough were 2-for-3, with Padden ending the game with an exciting double play. Gabriella Oxenford played well at first base and was 2-for-3 for the Diplomats. She belted two doubles and drove in three runs. Emily King smacked a home run and drove in three runs, while Isabel Matos made two fine catches in center field.

Union Little League results

The following are Union Little League results from games played last week:

MAJOR LEAGUE

Mets 8, Reds 7: Alvin Mukalel singled with the bases loaded in the bottom of the seventh for the Mets. Brian Cautillo pitched three strong innings and had a season-high four hits, including a double.

Mets 7, Braves 1: Brian Cautillo, Mike DePalma, Trevor Gallucci, Joey Poland, Vinny Ramos and Aturo Ramos hit the ball well in support of pitcher Alvin Mukalel, who went 5 and 1/3 innings for the victory.

MINOR LEAGUE

Ironbirds 10, Bulls 7: Marco Vitale struck out five in three innings and Carlton Edwards slugged a two-run homer for the Ironbirds, who were trailing by six in the third when they scored six to tie the game.

Ironbirds 17, Blue Claws 7: Steven Karas struck out seven in three innings and had two hits. Oscar Chacon, Dylan DeAlmeda, Marco Vitale and Carlton Edwards had two hits. For the Blue Claws, Matt Meola went 2-for-3 with a two-run double and Nelson Kelly reached base two times, scoring once.

Blue Claws 9, Owls 6: Matt Meola and Mark Dahmer had three hits and Asa Jeffries and Jordan Pierce two for the Blue Claws. Nelson Kelly's two-run single was the game-winning hit. Anthony Barksdale and Frank Weber had a hit and played well defensively for the Owls.

Sidewinders 10, Thunder 3: Carlton Coleman, Steven Dembeck, Michal Chmielowiec and Bobby Sloane combined for 10 hits and 10 RBI for the Sidewinders, who improved to 7-2. Michael McGee scored three runs and Bryan Black had a hit and a run.

Union track teams 2nd at UC Relays

By Jeff Cummins
Staff Writer

WESTFIELD — The Union boys' track and field team excelled at last weekend's Union County Relays, finishing second to Westfield at Gary Kehler Stadium.

The host Blue Devils won the crown for the first time since 1983, totaling 86 points.

Union was second with 65, Scotch Plains third with 60, Union Catholic fourth with 59 and Rahway fifth with 57.5.

The team of Ellison Lucien, Andre Highsmith, Yannick Jones and Bayaan Oluyadi won the sprint medley relay last Friday with a time of 3:35.6.

While they were happy about that, there was a mild sense of frustration over their third-place finish in the 400-meter relay.

Union finished with a time of 42.9, trailing Union Catholic, which won the event in 42.4, and Elizabeth, which finished a hair faster than Union at 42.8.

"I thought we were going to win it," said Lucien, a junior. "I thought I ran well."

Union also won the long jump. The team of Ofolabi Omole, Stefaun Whitehead and Anthony McLean teamed up to jump 60-3 1/4, comfortably outdistancing second-place Westfield, which jumped 59-10.

Register now for Summer Youth Baseball League

The Union County Baseball Association invites young baseball players — boys and girls ages 8 to 15 — to register for its Summer Youth Baseball League baseball teams. All games are played at Warinanco Park, Monday through Friday between 9 a.m. and 3 p.m. and the games are coached and supervised by Union County Baseball Association staff.

Signups for the league will continue at the Warinanco Park Boat House in Roselle on Saturdays May 10, 17, 24 and 31 and June 7 from 9 a.m. to noon each day.

Each player is required to bring a \$25 registration fee and a birth certificate to the signup. Players must be at least 8 years old by June 20 and cannot be 16 before Aug. 8.

A skill level evaluation will be conducted at the time of registration, so all players must bring a glove when they show up to register. This is not a tryout or a draft. All those who register will participate in play.

More information may be obtained by calling 908-789-3686.

JR's SPORTS BLOG
All the latest sports chatter, opinions, and scores for Union County.
Visit my blog and keep up to date on sports around the county.
LocalSource.com/JR/

Helping others in need

Students help at FoodBank

Cristin Conneely, a technology teacher at Roselle Park Middle School, and a group of seventh-graders will never look at a backpack the same way again.

A group of 11 seventh grade students from Roselle Park Middle School's Advisory Group first watched a video upon their arrival at the Community FoodBank in Hillside.

As first-time visitors, the students watched, listened and learned how the food bank supplies goods to all of the soup kitchens and food charity programs in New Jersey. They saw real people who were helped by the FoodBank and who told their story of how they came to need the assistance.

The students pitched in to help with an important fundraiser mailing and also learned of the FoodBank's "backpack" program, in which students who are in need of food are sent home with food in a backpack so they will have nutri-

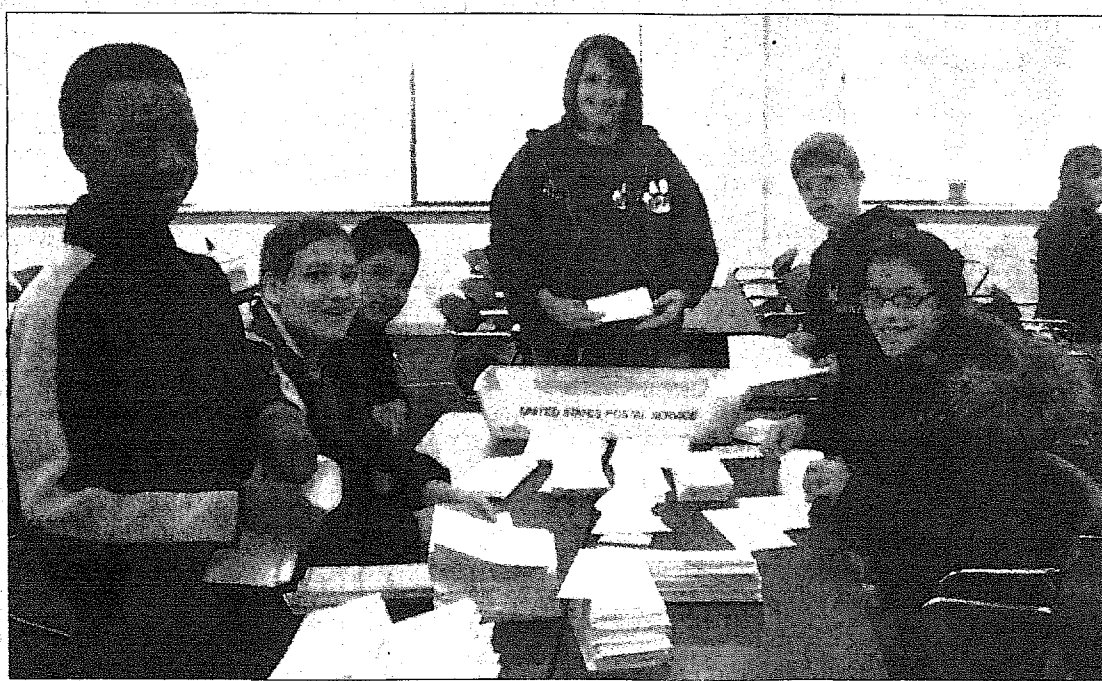

Roselle Park Middle School students Katherine Canas, Gabrielle Connolly, Marisa Figueredo, Samantha Graham, Greg Kurywczak, Charles LaBracio, Enrique Maron, Rachel Mucha, Jhonny Naranjo, Fabiana Perugorria and Larenz Story help prepare letters as part of a fundraiser at the Community FoodBank of New Jersey in Hillside.

tional food to eat and are not embarrassed.

"This was something that really struck the students," Conneely said, as she described how her students talked about the experience at length and were happy to know that they could make further donations at various grocery stores.

Kathleen DiChiara began delivering food out of the trunk of

her car in 1976. Years later, she was named executive director of the FoodBank and was then appointed to the New Jersey Commission on Hunger in 1982.

DiChiara and her work as a member of the commission was influential in developing legislation and policies aimed at reducing hunger across the state.

Today, the Community Food-

Bank's mission remains, "to alleviate the direct effects of hunger and poverty in New Jersey; to engage, educate and empower the community to be part of our ongoing efforts."

The Roselle Park Middle School Advisory Group meets twice a month and focuses on character building and developing community service projects.

Borough to celebrate local history May 30

Exciting developments concerning the Nitschke House preservation project will be presented during a Kenilworth History Celebration on May 30. The event, which the Kenilworth Historical Society is hosting for the general public, will begin at 7 p.m. at the Kenilworth Senior Center, 526 Boulevard.

It will feature a debut performance by the Kenilworth Historical Players, who will reenact Lt. Gen. James Doolittle's famous 1929 plane crash in Kenilworth. Historic memorabilia and photographic exhibits will be on display, and a Kenilworth commemorative coverlet and soon-to-be-published "Culinary Kenilworth" cookbook will be available for purchase. Light refreshments will be served. Admission is free.

The colored, woven coverlet design bears Kenilworth's Centennial logo, which was created especially for the borough's 100-year celebration last year, and features such familiar sites as the Kenilworth Municipal Building, Sayre-Shallcross House, Kenilworth Boulevard and trolley, New York and New Orange Railroad Station, Upsala College, McKinley School, Kenilworth Public Library, Shallcross Pond in Black Brook Park, Kenilworth Police and Fire/Rescue, Kenilworth Inn and the James Arthur residence.

Proceeds from the sale of the coverlet will benefit the Kenilworth Historical Society's ongoing project to restore the historic Oswald J. Nitschke House and transform the 19th-century home into a "living history" museum and cultural arts center. To purchase a Kenilworth commemorative coverlet in time for Mother's Day Sunday, call 908-245-1467 or 908-272-2763.

The Kenilworth Historical Society will host a bus trip to New Jersey's famous, historic seashore resort of Ocean Grove on May 17. The bus will depart Kenilworth from St. Theresa's School parking lot at 9 a.m. and return at approximately 6 p.m. The cost includes motor coach transportation and a guided tour along Ocean Grove's tree-lined thoroughfares, which showcase one of the largest assemblages of authentic Victorian architecture in the United States.

The 90-minute narrated walking tour will highlight the colorful history of this popular family seashore resort, which is listed in the National and New Jersey Registers of Historic Places. Among the featured sites on the tour are Ocean Grove's Great Auditorium, "tent colony" and more.

AT THE LIBRARY

Group will discuss several novels

The Union Public Library Book Discussion Group will meet at 7 p.m. on the following dates:

- Wednesday, "My Sister's Keeper," by Jodi Picoult.

- June 18, "Madame Bovary," by Gustave Flaubert.

The library is located at 1980 Morris Ave, Union. For help in obtaining copies of the book, call the Reference Department at 908-851-5450.

Catch the reading bug at the library

Join the "Catch the Reading Bug" Summer Reading Club this summer at Union Public Library and discover the amazing world of insects.

The 2008 Summer Reading Club Program is open to children

from preschool through eighth grade, with programs, contests, story hours, a reading club and much more. Registration for the Summer Reading Club begins on June 4. For information, call the library at 908-851-5450, ext. 3 or check the library Web site at www.youseemore.com/unionpl. All library programs are free of charge.

Spring into fun at the Hillside Public Library

May events are in full swing at the Hillside Public Library. Some special events have been added to the regular calendar.

- On Tuesday, the library will have an After School Gardening activity from 3:30 to 4:30 p.m. for children ages 5 and older. Register by calling the library at 973-923-4413.

- On Tuesday a "Plant a

Flower," activity will take place from 3:30 to 4:30 p.m. Registration is required by calling 973-923-4413.

- On May 20, the after school activity will be rock painting for the garden from 3:30 to 5 p.m. for ages 5 and older. Register by calling the library at 973-923-4413.

- On May 27, there will be a "Poetry Contest for Kids," from 3:30 to 5 p.m.

- On May 30, an after school movie is planned from 3:30 to 6 p.m. "Water Horse" will be shown.

- On May 28, from 7 to 8 p.m., Rahfael Gordon, a hip-hop motivational speaker, will sign copies of his book "You Won't Make It."

- On May 29, there will be a Book Lover's meeting from 11:30 a.m. to 1:30 p.m.

- Adult computer classes are on-going and registration is required by calling 973-923-4413

for more information.

- Medicare counseling is also on-going. For an appointment, call 973-923-4413.

Bugs, balloons, crafts at Union Main Library

The Children's Department of the Union Public Library has scheduled the following programs at the Main Library during the month of June:

- Come in your pajamas for songs, stories and games at our Bedtime Storytime on the following Mondays: June 16, 23 and 30. Children of all ages and their caregivers are invited to attend. No registration is required.

- The Saturday Storytime and

Craft program will be conducted June 14 at 11 a.m. Children of all ages and their caregivers are invited to attend. No registration is required.

- The Preschool Storytime and Craft program for preschoolers and their caregivers will be held on June 23 and 30 at 11 a.m. No registration is required.

- Join the library staff for a Bug Toss craft and activity program on June 24 at 11 a.m. Make your own bug sock puppet then test your ability to both toss a bug a long distance and do it accurately. Children of all ages and their caregivers are invited to attend. No registration is required.

- Come and make a ladybug hat

at the school-age craft program June 25 at 11 a.m. for children in grades one through six. No registration is required.

- Join the library for a performance by balloon artist, Allynn Gooen, who will fill the stage with extraordinary balloon creations as he tells stories about bugs. This program will be conducted June 26 at 11 a.m. No registration is required.

- Color and Shape Bingo, for preschoolers and their caregivers, will take place June 27 at 11 a.m. No registration is required.

- Book Bingo, for children who can read well, will take place June 27 at 2 p.m. No registration is required.

Professional Directory

Attorney

HURT AT WORK?

25 Years Experience In Workers' Compensation Law In Union and Essex Counties

Kessler, DiGiovanni & Jesuele, LLP

908-232-2040

www.kdjlawoffice.com

Publications

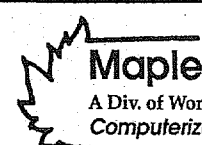

Maple Composition

A Div. of Worrall Community Newspapers Inc.
Computerized Typesetting

Newspaper Publications
Printing

Standard Size (Broadsheet), or Tabloid

For More Information
1291 Stuyvesant Avenue 908-686-7700
Union, N.J. 07083 Ask for Tom Y. Ext. 135

TO ADVERTISE IN THIS DIRECTORY

CALL GRACE AT 908-686-7700 Ext. 161

INTRODUCING

customer care

When it comes to our customers...

we never compromise service!



SUBSCRIBE TODAY

and enjoy convenient mail delivery!

1-888-753-2455

If you haven't received your newspaper with your regular Thursday mail delivery or if it is wet, damaged, or incomplete, contact our Customer Care Center and every effort will be made to make the delivery to your home that day.

Our new Customer Care Center has been designed to provide you with fast and efficient service in handling all your questions and concerns!

• Renewing your newspaper

• Vacation Stops/Starts

• Back Issues

• Gift Subscriptions

• Change of Address

Contact Us

By Phone: Monday thru Friday 9:00 am – 5:00 pm

E-mail: Worrall@aflwebprinting.com

Internet: www.localsource.com

*All missed/damaged calls/e-mails received after 3:00 pm, Monday thru Thursday, will be delivered the following day. All missed/damaged calls/e-mails received after 3:00 pm, Friday, will be delivered Monday after 9:00 am.

CUSTOMER APPRECIATION DAY SATURDAY, MAY 17, 2008

EARLY BIRD SPECIAL: FRIDAY, MAY 16, 2008

GRAB UP TO
AN ADDITIONAL

50% INTEREST
ON A NEW ACCOUNT*

**FREE COOLERS, SUN KITS,
AND MORE**
PLUS REFRESHMENTS****

**INVESTORS
SAVINGS BANK**
800-252-8119 • tsbnj.com

Member FDIC

*Ask a branch representative for complete details. Additional interest rate in effect through 9/30/08. Consumer accounts only.
**While supplies last.

UNION COUNTY

WORRALL NEWSPAPERS

WWW.LOCALSOURCE.COM

THURSDAY, MAY 8, 2008

The top tier

Two of my close friends are going through the anguish of waiting for the mail each day. Both of them have kids who have been wait-listed at the colleges they desperately want to attend. They are wonderful kids, super grades, National Honor Society with real leadership skills.

The problem these kids face as they wait for the final count-down between acceptance and rejection is they are victims of numbers. They are part of the largest graduating class ever. In New Jersey 72,000 seniors are bound for college.

Left Out

By Frank Capece

I'm well up on it after getting the ongoing reports as my two favorite applicants wait. They are achievers bound to be successful. The biggest problem they brought to society was one got a parking ticket.

They aren't legacy's which means having parents who graduated and kick in to the alumni fund. They also aren't the beneficiaries of affirmative action. They just rely on the American dream and hard work to succeed.

Back to the numbers. Princeton accepted less than 10 percent of applicants. Rutgers gets 40,000 applications for 9,800 slots. Fairleigh Dickinson University saw applications this year go up 23 percent.

The waitlist means that just like in Casablanca you sit and wait, and wait. What you wait for is in this era of multiple applications is that a slot will open up. As the wise priest said in the movie "Rudy" "Those admission people are real squirrels."

Jo Ann Hamilton, the head guidance counselor at Linden High School, is the hero of the story. She knows better than most the anguish of first generation kids facing up to the college admissions grind. She counsels the kids through the process. She describes the "torn" kids who not only fight for admission but have to fight for funding as well.

Last week after May 1—decision day, she took a break to detail the problems. Some of the top kids at Linden High School are going to places like Brandeis, NJIT and Rutgers. But she is just as proud about her kids going to DeVry and county colleges. She says it's good to be "proactive" in guiding the kids. Sainly might be a better word.

Hamilton spent the past few weeks advocating for her kids including putting in a "good word" at colleges where she is developing relationships. It may be the difference in close cases. She also describes the anguish of kids who surrender their first choice because more dollars are offered elsewhere. Hamilton is very concerned about the Legislature doing away with the "Stars" program of funding for many of the kids she serves.

There is some irony that a few miles from her high school last Friday evening at the First Baptist Church a crowd met to hear from U.S. Senate Candidate Rob Andrews. The candidate spoke about Iraq, budgets and how poorly President Bush has been operating.

During the question and answer period, the growing problems of gangs were discussed. Andrews agrees this is a problem we must address. Recently my focus has been on two kids striving to make the best they can of their lives.

From this corner, the Linden Board of Education should send a dozen roses to Ms. Hamilton. Also from this corner is an open invitation to the Dean of Admissions at Lafayette and Providence colleges to chat with me just five minutes.

How I have come to dislike squirrels.

An attorney, Frank Capece is a resident of Cranford.

UC towns debate NJ rise in ticket quota

By Katherine Paster
Staff Writer

Across the state of New Jersey, police departments are implementing quotas that require officers to write a minimum number of tickets each month—a policy that some believe to be an effective way to measure productivity and generate municipal revenue.

In Union County, municipalities though differ in their policies; with some expecting a specific number of tickets issued each month and others leaving the practice to officers' discretion.

According to Union County Police Chief Daniel Vaniska, issuing a ticket quota for his department has never been necessary, as his officers collectively issue anywhere from 600 to 1,000 tickets each month.

"Writing tickets has been a performance evaluator for years in many police departments, but it has never been a problem here for us," said Vaniska. "We are a county wide department so there are chances to write tickets in many different areas, and our officers are aggressive and productive enough on their own."

In 2001, the state issued a statute making it illegal for any law enforcement body to require police officers to issue a certain number of arrests or citations. It is legal, however, to expect officers to issue an average number of summonses when it is one of many criteria for



Rahway Police Chief John Rodger

an officer's promotion, demotion or dismissal.

According to the state delegate for the Union Police Department PBA Local No. 69, Detective William Fuentes, the pressure to meet a quota for issuing tickets is nothing new.

He said in 2007, Union police officers were pressured to make more motor vehicle stops and then pressured to increase the number of summonses issued.

"All officers understand that writing summonses is part of our job," Fuentes said. "Motor vehicle stops are an important tool in both traffic safety and crime prevention, but forcing officers to write a cer-

tain amount of tickets a month takes away the officers judgement and discretion and also takes emphasis away from the officers' real role, which is to prevent crime and to protect the public."

In Union, motor vehicle stops reportedly increased a whopping 125 percent from 11,000 in 2006 to more than 24,000 in 2007. Fuentes said that meanwhile, violent crime rose by 33 percent.

"Our municipal court was overwhelmed and another court session was added to handle the incredible increase in summonses," Fuentes said.

Court revenue on ticket penalties in Union Township was \$92,784 in January 2006, compared to \$139,572 in January 2007.

While revenue generated by ticket fees is one way for financially-strapped municipalities to ease their budget woes, local police chiefs are adamantly opposed to the practice.

"Police are not paid to raise revenue, they are paid to raise safety," said Springfield Police Chief William Chisholm, noting that his department does not issue ticket quotas. "Officers are just expected to do their jobs. They are paid to write summonses. If we get a call about speeding on a particular street, we'll send someone out there to investigate it. They are just doing their jobs."

For municipalities that do expect their officers to issue a certain num-

ber of tickets, setting a specific standard is an effective way to ensure that officers meet their expected level of productivity.

While Rahway Police Chief John Rodger does hold his officers to a "standard" of productivity, he insists that a minimum number of tickets expected to be issued is flexible, and only a significantly underperforming officer will face repercussions.

"Officers who do not meet the standard may be subject to a counseling session or they may have to ride with a superior officer," said Rodger, noting the relatively new shift in policy. "Previously there was a theoretical standard which was low, and if you didn't achieve it, nothing was done."

While Rodger maintains that issuing summonses plays a major role in accident reduction, he dispels the notion that economic incentives should play any role in the enforcement of traffic laws.

"I don't agree with using motor vehicle tickets as a tool to increase revenue, but I think there should be a minimal standard here where officers should be held accountable," said Rodger. "I would never endorse a situation where there was a hard number (that) officers had to write out, or if the budget was short, say go out and write tickets."

For many Union County municipalities, police chiefs insist that ticket quotas do not exist because they are simply not necessary.

"I'm very lucky here, the officers have been issuing a lot of summonses," said Roselle Park Police Chief Paul Morrison. "A productivity policy is not necessary in Roselle Park."

According to Morrison, 37 summonses were issued by unmarked patrols in a two-day period in the downtown area last week. Last month, Roselle Park Police issued 424 tickets for moving violations. Borough police write an average of 100 to 110 summonses per month to motorists who are caught exceeding the speed limit during radar patrols.

Morrison said he can't rule out the possibility that such a policy will be discussed in the future, but he sees no need for it right now.

For other Union County municipalities, issuing ticket quotas are not now, and will ever be implemented as a means for spurring productivity.

"I don't believe in quotas at all, and at no point have we ever considered issuing them," said Summit Mayor Jordan Glatt. "Police are considered for promotion based on their training and their record, not at all on the amount of tickets they've issued."

Tonianne Antonelli, Joe D'Alise, Stacey Eaton, Jackie Leon, and John O'Reilly contributed to this report.

Katherine Paster can be reached at 908-686-7700, ext. 119, or at unioncountyb@yahoo.com.

UCPAC preps for busy summer, 'Elvis'

By Katherine Paster
Staff Writer

One month after opening its doors to the public, the Union County Performing Arts Center staff is busy fine-tuning operations, booking programs, and preparing for the facility's first summer of operations.

The newly renovated \$7.2 million performing arts center located in downtown Rahway has enjoyed unprecedented success during its premier month of operations, drawing in large crowds to an array of comedy, dance and theater productions.

"It's been very exciting," gushed UCPAC Executive Director Sandy Erwin. "We've had all different kinds of shows on our stage already, and it's only the beginning of May."

With almost every single Friday and Saturday evening of the coming year already booked at the revamped historic theater, Erwin and her staff have been busy preparing to host additional programs for the first time during the warm summer months.

Thanks to the installation of a state-of-the-art cooling system, the theater will now allow residents to enjoy programming in a comfortable climate.

"We're ready to go right through the year, all 12 months," said Erwin.

In addition to hosting summer shows, the UCPAC will put on a children's theater camp for two weeks in July and one week in August, during which time local children will learn all about performing arts in the expansive new space.

"We used to do this years ago



The Union County Performing Arts Center is all aglow. The renovated arts center is getting ready for an action-packed summer that will include camps and an Elvis Presley tribute concert on the weekend of July 4th. For information on upcoming events at the Union County Performing Arts Center, visit www.ucpac.org.

without air conditioning, and with all the new rooms we have we can accommodate the kids with almost one-on-one training, and provide different kinds of training during the theater camp," said Erwin.

For fans of Elvis Presley, the weekend of July 4th will offer local musicians with another reason to stop by the UCPAC, which will host a New Jersey Ultimate Elvis Tribute Artist Concert and Festival, where performers will compete to go to Memphis and perform in the Elvis Tribute Artist national competition.

"There are lots of people who want to pay tribute to Elvis, but these people are really good at it, and they compete in hopes of winning each year," said Erwin. "Whether you like Elvis or not, this is very exciting and a big happening."

Since the 80-year building was purchased by the county and revamped, Erwin and her staff have worked to fine-tune their operations along with the help of new volunteers, who wanted to be more involved with the historic landmark theater.

"There were certainly things that we needed to stop and look at and adjust the way we're going about them, since it's all new, but all in all things are going very smoothly," said Erwin. "I have a very dedicated staff and theater volunteers who are marvelous and so thrilled to be in the new theater."

Built in 1928, the theater's 1,300-seat auditorium still boasts an ornate interior in the classic old-Hollywood style, but now includes a renovated orchestra pit, individual air condition vents under each seat, and a 12-foot stage extension.

"Every one of these improvements is correlated to the possible programming that will occur here," said Erwin. "We can now provide more programs, larger productions, and ultimately better shows than we ever have before."

The new second floor rehearsal space—complete with mirrored walls, parquet flooring and large windows—will provide visiting dance companies and choral groups with an expansive, naturally lit place to warm up before shows.

Formerly named the Rahway Theater, the historic performing arts center, was purchased by the county for \$1.3 million in 2006. The county acquired the property from Rahway Landmarks, Inc., a local non-profit preservation group who began restoration of the theater, which had fallen into disrepair in the 1970's.

In November 2006, the county began a series of renovations that were needed to bring the historic facility up to contemporary technical standards that would enable the venue to host performances year-round.

In their expansive new space, the UCPAC staff now believes the sky is the limit in terms of program expansion and development.

"We really have a lot of great ideas and a lot of people who are dedicated to working on them," said Erwin. "This is a very exciting time for the Union County Performing Arts Center."

For information on upcoming events at the Union County Performing Arts Center, visit www.ucpac.org.

Katherine Paster can be reached at 908-686-7700, ext. 119, or at unioncountyb@yahoo.com.

County slates Waste Collection Day

By Katherine Paster
Staff Writer

Union County hosted one of the first collection events in the state of New Jersey, providing residents with an opportunity to safely dispose of pesticides.

It was 1987.

Drawing on their success, the county expanded the program years later to allow for the collection of hazardous materials.

Since then, thousands of county residents have taken advantage of the opportunity to dispose of the potentially hazardous waste in their homes without cost or worry.

Union County residents will once again have the opportunity to safely dispose of hazardous waste

materials free of charge on May 17, thanks to the annual county-sponsored Household Special Waste Collection Day being held in New Providence.

"The special household waste recycling program for Union County residents is particularly important as we become more aware of the need for proper disposal of hazardous items that are found around the home," said Freeholder Chairman Angel G. Estrada. "The result of our effort is safer homes and a cleaner environment for our families and our neighbors."

Under the directive of the Department of Parks and Community Renewal, the county will host a day-long waste collection day

beginning at 8 a.m. at the Alcatel-Lucent facility in New Providence, where county residents are invited to get rid of their hazardous waste free of charge and hassle.

The recycling event, which is free for all Union County residents, will enable local citizens to load their cars with a variety of unwanted materials and drive to the recycling facility, where workers from the contracted vendor, Radiac Research Company of Brooklyn, NY will be on-hand to unload the waste.

Once the waste is removed from vehicles, the material will be brought back to a transfer station and disposal facility in Pennsylvania. The materials are then segre-

gated and shipped to their ultimate disposal sites.

"This is a great opportunity to recycle up to eight tires and dispose of old containers that are cluttering up the basement or the garage, or taking up space under the kitchen sink," said Freeholder Chester Holmes, liaison to the Union County Solid Waste Advisory Board. "Our homes become safer once they are rid of hazardous and combustible waste."

The county will collect a number of materials for disposal, including oil-based paint and varnish, antifreeze, aerosol cans, pool chemicals, corrosives, pesticides, herbicides, solvents, thinners, fire extinguishers, motor oil and oil fil-

ters, gasoline, batteries, thermostats, fluorescent bulbs, blood pressure devices, and mercury switches.

In addition, the county will accept up to eight unwanted automobile tires per household.

According to county officials, 2,943 people participated in last year's recycling event, and the county collected more than 136,975 pounds of material.

While there has never been an accident in the history of the county-sponsored program, working with potentially dangerous chemicals requires that only trained and certified workers are utilized to handle the waste.

See COUNTY, Page B2

Prystauk art shows at Swain

The countryside, the winding roads, its bounty of gardens in flowers — all are embraced by international impressionist Elissa Prystauk in “Vernal Vista,” her solo exhibit is showing through May 31 at Swain Galleries in Plainfield.

Prystauk’s affinity for nature’s green vistas and bursts of blooming color grew from her Newark upbringing in a factory neighborhood that included the F. Ballantine and Sons brewery works. At night, she would look up beyond the hulks of bricks to see the starrng sky and while walking to school, she also recalled how she skipped along the sidewalk to land in the sunlight as it leaked from between the buildings. Visits to her grandmother in rural Pennsylvania reinforced her fresh air memories.

Prystauk said she declared herself an artist at age 3. Always encouraged by her parents, by fifth grade she had earned a scholarship to the Newark School of Fine and Industrial Arts. Three different buses took her to her classes. Further art study led her to the Brooklyn Museum Art School, the School of Visual Arts in New York City, to Rutgers for her BFA. To Italy’s Urbino University.

Distinguished by awards in New York, Paris, Taiwan and more and by recognition in “Who’s Who in the World” as well as “Who’s Who

in America” and “Who’s Who in American Women,” she started working in oils and changed to pastels. She believes in “spontaneity. I like to dive right in. A painting must have energy. If it’s labored, there is no life to it.”

About the extensive exhibitions of her work, she noted, “Each time, all my feelings are right up there on the wall, my whole being and my soul are exposed.”

The Morris Township resident followed an instructor’s advice to try pastels, the medium in which she principally works. “With pastels,” she observed, “I can still layer, as with oils, but it’s quicker. At first, it seemed strange to hold a stick instead of a brush, yet, the color choices are so fantastic, and I can fill create my own colors. I start with the hard, thinner stick, then the medium and at the end, I bring in the soft to the spots I want to highlight.”

Prystauk continued, “I enjoy returning to oils. It makes me feel as if I am back in art school. Basically, my painting involves perspective and structure. My father had a woodworking shop, and he taught me that. I think it’s also a matter of push and pull, light in the shadows, shadings in the light. I like the process.”

Prystauk has been awarded in the Art du Pastel en France/International in Giverny, France, the Inter-

national Pastel Artists Invitational Exhibit in Taipei, Taiwan, in New York City at the Pastel Society of America National Arts Club International, the Salmagundi Club Juried Show, American Artists Professional League, Medal of Honor; Catharine Lorillard Wolfe Art Club and Pen and Brush.

She is an artist member of the Salmagundi, a signature and board member, Pastel Society of America, fellow of the American Artists Professional League. She also is on the board of the Millburn-Short Hills Art Center and the Arts Council of the Morris Area.

In the Swain’s show her landscapes include the Cross Estate Gardens in Bernardsville, Willowood, Macculloch Hall, Stone Harbor, the Presby Iris Gardens. About the garden flowers she paints, she said, “They are so awash with color, they almost seem abstract.”

The impressionistic “Vernal Vista” exhibit will open on May 10, with a reception from 5 to 7 p.m. and will continue Tuesday to Friday, 9:30 a.m. to 5:30 p.m., Saturday, to 4 p.m. at Swain Galleries, now in its 140th year as a family-owned framing and art emporium in Plainfield.

Swain’s is located at 703 Watchung Ave. in the Crescent Historic District.

For more information, call 908 756-1707.

Help Boys, Girls Clubs with a car

The Boys and Girls Clubs in New Jersey are running a car campaign to support their programs.

The clubs are requested that

people with unwanted cars to remember them.

Boys and Girls Clubs will now accept any car with no restrictions. Cars will be sold at auction,

and the proceeds will be used to help the local clubs.

A call to 1-800-246-0493 will get the process underway. The 800 number can be called at any time.

County slates Waste Collection Day

(Continued from Page 1)
In addition, the vendor will also bring spill equipment in the events there is a spill.

There will be two staff members from the Department of Community Renewal on hand to coordinate the event, answer questions and give out fliers for upcoming events, in addition to two staff members from Public Works who will be collecting tires.

Sources at the county warn that

there tends to be a wait early in the morning when cars begin to line up at the facility before the collection begins, which can create a backup of up to an hour. Yet as the day goes on, waiting times vary from as little as 1 minute to up 15-20 minutes at most.

Only materials in original or labeled containers will be accepted, and the county will not accept any containers larger than five gallons.

To view a complete list of

materials that will be accepted by the county on May 17, visit the Union County Bureau of Planning and Environmental Conservation website at www.ucnj.org/recycle.

The collection will take place from 8 a.m. to 2 p.m. at 600 Mountain Avenue in New Providence. For more information, call the Recycling Hotline at 908-654-9889.

Katherine Paster can be reached at 908-686-7700, ext. 119, or at unioncountyb@yahoo.com.

Celebrate *Mother's Day*
with these Fine Merchants & Restaurants

GEA
Gifts & Floral

Happy Mother's Day

Buy Any Arrangement for
\$75⁰⁰ or more & Receive a
FREE BOUQUET

Fresh Flowers
Gift Baskets
Novelties

Place Your Order Now

Cash & Carry Bouquet \$10⁰⁰+ tax

15 East Westfield Avenue

Roselle Park

908-241-8815

1-888-276-8585

Full Line Of Gift Ideas

On The Web

www.geagiftsandfloral.com

CIOFFI'S
RISTORANTE ITALIANO

Reserve Early
Reservation Are Now Being Accepted

Special
MOTHER'S DAY

Menu

Plus Our Regular Menu



Banquet Accomodates
up to 90 people

Holiday Parties • Showers Rehearsal Dinners
Engagements • Birthdays Anniversaries
Christenings • Communion • Retirement

929 Stuyvesant Ave., Union
908-964-3300

The Garden Restaurant

Come Celebrate
Mother's Day

with us

Special Mother's Day Menu
in addition to our regular
selections



943 Magie Avenue • Union

908-558-0101

Celebrate
MOTHER'S DAY

at...
Mezzogiorno

Ristorante, Caffé

“Cucina e Musica Senza Frontiere”
(Fine Dining with Quality Cuisine at Moderate Prices)

Enjoy our Special Authentic
“MAMMA'S DINNER”

or order from our
regular menu!

Reservations Suggested

Listen to
Francesco Sing
“Mamma”

BYO

OPEN EVERY DAY
Mon. - Fri. 11am - 9:30pm Sat. 4:30pm - 10:30pm Sun. 4pm - 10pm

450 Park Ave., Scotch Plains

908-490-1200

Chestnut Chateau
American Style Seafood & Steakhouse

Happy Mothers Day

Reserve Early For
Mother's Day
With Mike or Manny
Seatings All Day
Mother's Day Specials Plus
Our Regular Menu

FREE GIFT FOR MOM

The Best Black Angus Steak
Freshest Seafood In Town

649 Chestnut St., Union

908-964-8696

www.chestnutchateau.com

Perfect Gifts For
Mother's Day

UP TO 50% OFF

Authorized Dealer Of
• Movado • ESQ • Pulsar Watches
• Swarovski Crystal
(Excluding Collectors Items)

Offer Ends Saturday,
May 10th

While Supplies Last

WM.S. RICH & SON

Since 1890

1000 Stuyvesant Avenue • Union (908) 687-7002

857 Broad Street • Newark, NJ (973) 623-1616

163 Washington Avenue • Belleville, NJ (973) 759-2468

579 US Hwy 22 West • North Plainfield, NJ 908-754-2580

Diamonds & Fine Jewelry...since 1890

Adrienne's Flower Garden

Your Hometown Florist

1380 Morris Ave, Union

908-686-1380

www.adriennesflowergarden.com



Mother's Day 100th Anniversary

Sunday, May 11th, 2008

Roses-Mixed Flowers-Plants-Dish Gardens

TAUROS
TAPAS GRILL

Charcoal Grill Formerly Rio Cafe

SPANISH
PORTUGUESE • BRAZILIAN
AMERICAN CUISINE

Make Reservations
for Mother's Day Now

Rafael & Kathy Gonzalez have 25 years
experience in the restaurant business.

Enjoy the New Dining room serving 69 Dinner items
offering Seafood, Steaks, Pork Chops & many
specials. Try Paella, Mariscada, Stuffed Lobster,
Veal dishes, Chicken & Garlic, Short Ribs, Piquillo
Peppers stuffed w/ Crabmeat & much more!

OPEN 7 DAYS FOR LUNCH AND DINNER

Mon-Thurs: 11:30am - 10pm

Fri & Sat: 11:30am - 11pm • Sun: 12 noon - 9pm

289 MONROE STREET

RAHWAY

732-574-9392 / 9331

YOGA

EXPERIENCE THE ESSENCE OF
PURE YOGA & MEDITATION AT NICOLE'S



FREE
Introductory
Class

Since 1988 the studio with its unique style offers
24 classes weekly for adults, seniors and children.
Different styles are practiced in four levels, special
classes for back and breathing affliction.

NICOLE'S YOGA
CENTER, LLC

94 North Ave. • Garwood

908-769-6426

www.nicolesyogacenter.com

Patio
café and grill

Traditional Portuguese
Freshly Prepared Healthy Meals

Join Us for
MOTHER'S DAY

Special Mother's Day Menu
In Addition to our Regular Dishes

Soups • Salads • Appetizer
Patties • Sandwiches • Burgers
Wraps • Meats • Fish • Sides
Beverages • Desserts

Open 7 Days for
Breakfast, Lunch & Dinner

1899-1901 Morris Ave, Union

Phone: 908-624-1300

Fax: 908-624-1331

AT THE EDGE OF THE WATCHUNG MTS.
Pantagis
RENAISSANCE

FAMOUS SNUFFY'S HAPPY MOTHER'S DAY

MOTHER'S DAY BUFFET & BRUNCH

\$34.95 adults

\$13.95 children

plus service fee and tax

Oysters, Clams, Shrimp,

Chef Carved Prime Rib, Ham,

Turkey and much more...

WEEKLY SPECIALS

Friday Night Lobster Buffet 6-10pm \$34.95

Saturday Buffet 9-9pm \$24.95

Sunday Brunch 11am-3pm \$22.95

Thursday Italian Buffet \$19.95

plus service fee and tax

250 Park Avenue,

Scotch Plains NJ (off Rt. 22)

908-322-7726 • Fax 908-322-1810

www.weddingsatpantagis.com

Amici
RISTORANTE

Italian Continental Cuisine

Wonderful Food With Great Atmosphere

Make Your Reservations Now For

Mother's Day

Sunday, May 11th

ARTS & ENTERTAINMENT

"Oklahoma!" cast makes the impossible, possible

By Bea Smith
Staff Writer

It takes a heap of ambition, a lot of talent and versatility and enormous ability and chutzpah to put together a musical—impossible to perform on a small stage.

Yet, members of the Pineda family, Juan, co-director and set designer; Fausto, co-director and choreographer; Valerie, music director. and Patricia, assistant director, plus 16 performers, 14 dancers and 10 people in the ensemble magically turned the Cranford Dramatic Theater last weekend into a Broadway type house.

They utilized every inch of stage space with their surprisingly wonderful offering of Rodgers and Hammerstein's classic musical, "Oklahoma!" Additionally, they brought forth sufficient talent and excitement that could equal a professional New York production.

The cultivated singing voices — every one a gem — the high kicking, bouncing and pounding dances — where no one, astonishingly came near to bumping into each other — and the comedy and tragedy combined by a dedicated cast, had the audience, at least on Saturday evening, in a dither.

With music by Richard Rodgers and book and lyrics by

Oscar Hammerstein II, and based on the Lynn Riggs play, "Green Grow the Lilacs," the award-winning production knows no bounds.

After decades of entertaining audiences, "Oklahoma!" still has the ability to entrance a theatrical audience. And it did just that, Saturday evening in Cranford.

Through romance, violence and great musical numbers, the story of feuding farmers and cowboys in an Oklahoma not yet part of the states, is unveiled in a wonderful setting. It seems that a poor cowboy, Curly, wonderfully played by Chris Grimm, who opens the show with a great rendition of "Oh, What a Beautiful Morning," who is enamored of a beautiful farm girl, Laurey, beautifully brought to life by Corinne Chandler.

She is especially appealing when she sings, along with Curly, "People Will Say We're In Love," and in the creative imaginative Dream Sequence. Curly wants to take her to a lunch basket bidding event that evening. She likes the young man, but teases him because he is too poor to take her there with his imaginative survey with the fringe on the top. Most everyone, including Aunt Eller, splendidly played last Saturday night by Maureen Montroe — she resembles Celeste Holm, who



Curly played by Chris Grimm, right, performs with Corinne Chandler who plays Laurey as part of "Oklahoma!" at the Cranford Dramatic Theatre, 78 Winans Avenue in Cranford. "Oklahoma!" will be performed at 8 p.m. on Fridays, May 9 and 16, and Saturdays, May 10 and 17, and 3 p.m. on May 11. Tickets for Oklahoma are on sale now. Reserve your spot at www.cdctheatre.org or by calling 908-276-7611.

originated the role on Broadway decades ago — approves of this budding romance.

The whole town does, in fact, except for a menacing, cruel and frightening farmhand, Jud Fry,

monstrously and terrifyingly played by Kevin Kessler. Jud keeps lewd pictures of women on the walls of his smokehouse, and who wants Laurie for his own.

Not only the actors on stage,

but the audience itself, is justifiably scared of this character. There is a great scene between Kessler and Grimm, "Poor Juu Is Daid," followed by Kessler's appealing "Lonely Room." The frightening

fight sequence between Jud and the townspeople, actually had the audience shuddering.

Outstanding performances also were given by Allison Acquafredda as Ado Annie Carnes, whose personality comes through when she sings, "I Can't Say No," and her lively young man, Will Parker, who shows off his special talents in the person of Michael Miguel.

Equally outstanding is Joel Redmount who plays the womanizing peddler, Ali Hakim, and seems to endear himself to the audience.

The memorable Rodgers and Hammerstein numbers, such as "Many a New Day" and the title song, "Oklahoma!," are delightful. And the principal cast, including Charlie Delrisco, Dan Berman, Matthew Kelk, Ella Chamis, Jennifer Dilzell, Catalina Gaglioti, Sam Rosalsky, Joe Reina and Zach Love, offer their special talents to a very special show.

Credit must be given to the co-directors, choreographer, musicians and scenic and costume designers. It's exhilarating to be reawakened to the wonders of a spectacular musical, "Oklahoma!," which enthralled innumerable audiences through the years, and will continue to enthrall local audiences for the next two weekends.

Stylish "Comedy of Errors" has the solid Shakespearian touch

By Ruth Ross
Correspondent

Identity theft is certainly no laughing matter, but don't tell William Shakespeare. Multiple instances of mistaken identity, not one but two sets of identical twins separated as infants during a shipwreck and a sense that all is not what it seems forms the basis of the Bard's madcap comedy, "The Comedy of Errors."

Last performed by STNJ in 2001, the production kicks off the 2008 season at The Shakespeare Theatre of New Jersey in Madison where it runs through May 18.

Chaos ensues when the long-lost twins unknowingly end up in the same city and cross paths with each other's friends and lovers. Inspired by a comedy by the Roman playwright Plautus, Shakespeare complicated the plot even further, adding identical twin servants. One-liners, zingers and physical comedy abound, alongside some provocative, but subtle, notions about reputation, relationships and self-identity. The play brims with eccentric characters, including a status-clinging goldsmith, a medieval doctor who attempts to exorcise one of the twins, a haughty courtesan and a mysterious and intimidating Abbess.

Director Stephen Fried, making his Main Stage debut, has set the play in modern times in some semi-tropical urban location, emphasizing the foreignness one feels entering an unfamiliar urban environment, as he says in his program notes, "the apprehension of the unknown, the hunger for human contact, the feeling of anonymity and the loss of one's sense of identity." And the concept resonates with modern theatergoers, many of whom have relocated because of jobs or a desire to move to a new place to make one's way in the world.

Christian Conn and Derek Wilson, do a fine job as the two high born twins. Conn ably conveys the discombobulation felt by Antipholus of Syracuse, a recent arrival in the metropolis of Ephesus, who unexpectedly finds himself saddled with a wife, a creditor and a mistress, who all want something from him. As his twin, Antipholus of Ephesus, Wilson is the embodiment of righteous indignation at being locked out of his house, dunned for a gold chain he ordered but did not receive, and fears he's losing his mind in this city of sorcerers, witches and madmen.

A servant named Dromio — the second set of identical twins — accompanies each Antipholus. As the more sober Dromio of Syracuse, Nick Cordileone becomes unhinged upon discovering that he's married to a spherical kitchen wench named Nell. Greg Johnson's goofy Dromio of Ephesus is equally dismayed to stand accused of



Dr. Pinch, the conjurer, played by James Michael Reilly, center, attempts his best magic to cure Antipholus of Ephesus, Derek Wilson, right, of the demons that have possessed him in The Comedy of Errors. Helping Dr. Pinch are Michael Striano and Philip Mutz, left. The madcap hijinks continue through May 18. For tickets or more information, call 973-408-5600 or visit www.ShakespeareNJ.org.

stealing the money his master, supposedly, has entrusted into his care. Johnson's expressive face and great agility at physical humor brings down the house, especially when he's accused of some crime he has not committed.

On the distaff side, Melissa Condren is very funny as Adriana, the wife of Antipholus of Ephesus, perplexed and devastated by the odd behavior of her husband, and Julia Coffrey provides able support as her equally bewildered sister Luciana. Dierdre Da Silva is a down and dirty courtesan, complete with scanty costume and fishnet stockings.

James Michael Reilly, the company's consummate clown, does double duty as Solinus, the Duke of Ephesus, which he plays as a

banana republic dictator, complete with military uniform and sunglasses, and the wacky conjurer Dr. Pinch, dressed as a Muslim djinn but sporting a German accent, who tries to exorcise one of the twins. John Ahlin as the goldsmith, Frank Copeland as his creditor, Richard Bourg as Egeon a Syracusan merchant whose near execution sets the plot in motion, and Mary Dierson as the Abbess provide superior support.

Wilson Chin's set, which includes a subway entrance, the sound of the trains underground, and a newsstand to suggest a metropolis, is modern but never intrusive.

Alixandra Gage England's costumes underscore the tropical locale, what with the women's sun-

dresses and the Antipholi's white suits.

Because "The Comedy of Errors" is one of Shakespeare's earliest plays, much of the dialogue is written in rhymed couplets, which the cast delivers in an entirely natural style. In fact, the audience really connected with the performance last Sunday afternoon, as "uh-ohs" were audible from time to time whenever one of the twins, gentleman or servant, almost happened upon the other.

And the sight of the cast running around the stage and through the audience in hot pursuit of the two sets of twins was especially hilarious.

A deftly plotted play, "The Comedy of Errors" takes audiences See **STYLISH**, Page 5

Rodger's & Hammerstein's

OKLAHOMA!

Ya Cain't Say No!

CRANFORD DRAMATIC THEATRE

CDC THEATRE

78 WINANS AVE. CRANFORD, N.J. 07016

8 PM Fridays:
May 2, 9, 16

8 PM Saturdays:
May 3, 10, 17

3 PM Sunday:
May 11

Adults: \$20
Students, Children
& Seniors: \$18

For Tickets Call:
(908) 276-7611

78 Winans Avenue
Cranford, NJ 07016

www.CDCTHEATRE.org

Fine Art & Crafts

at Essex County's **Verona Park**

Bloomfield Ave. & Pleasant Valley Way, Verona
Essex County Dept. of Parks & Rose Squared Productions, Inc.

MAY 17-18

10:00 A.M. - 5:00 P.M. Free Admission

908-874-5247 OR ROSESQUARED.COM

INSTANT CASH

FOR ALL YOUR UNWANTED JEWELRY

HIGHEST PRICES PAID

GOLD AT HISTORIC HIGH

DIAMONDS
GOLD
PLATINUM

15%

More Cash With This Coupon

Offer Expires 5/19/08

New Jersey's Largest Buyer

WM.S. RICH & SON

Diamonds & Fine Jewelry... since 1890

www.RichPawn.com
 1000 STUYVESANT AVENUE • UNION, NJ (908) 687-7002
 857 BROAD STREET • NEWARK, NJ (973) 623-1616
 163 WASHINGTON AVENUE • BELLEVILLE, NJ (973) 759-2468
 RICH'S PAWN 579 U.S. HWY 22 WEST • NORTH PLAINFIELD, NJ (908) 754-2580

CROSSWORD PUZZLE

CLUES ACROSS

1. Lacking hair
5. Behave in a certain manner
8. About race
10. Ethiopian town
12. Early D. Shore hit song
16. Copyread
17. Talks
18. Mortar trough
20. Japanese classical theater
22. Digits
24. Ballpoint pen
25. Popular casual slacks
28. Mended shoes
30. London radio station
31. Less than average tide
34. Counterbalances
35. Equally
36. The cry made by sheep
38. 1/1000 of an ampere
39. Haiku poet Matsuo
42. Indian arrowroots
44. Droop
47. Throw out of kilter
49. Impaired older person
51. Jai __, sport
52. Supports trestletree
55. __ wit: silly person
56. Bachelor of Laws
57. Jail
59. The face of a timepiece
62. Description of restful sleep
67. Detain in a bay
68. Links
69. A federally chartered savings bank
70. __ son: hat brand

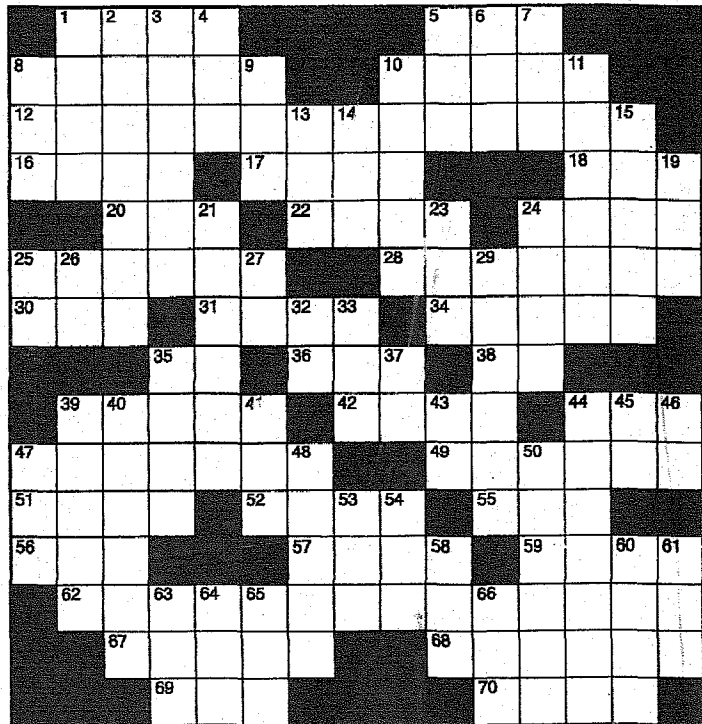

CLUES DOWN

1. Data speed measure
2. Sun exposure keratosis
3. Yahoo News cartoonist Drew
4. Vietnamese Islands Con __
5. Determine the sum of
6. A young bear
7. Small integer
8. Rainbow effect
9. Liquefied natural gas
10. Typical geese
11. For a short time
13. __ Paulo, city
14. Airborne (abbr.)
15. Skin lesions
19. Rumsfeld was director
21. Japanese island
23. Fixed in one's purpose
24. Fr. polynesian island (x2)
25. A radio band
26. Halfback
27. Point midway between S and E
29. __ and Delilah
32. Blood type
33. Soft diet
35. __ Spumante (wine)
37. Three-toed sloth
39. Ringing instruments
40. Cultivable
41. Sphere
43. Public promotion
44. Eat to your fill
45. One of the 6 noble gases
46. A rare earth
47. Buddy
48. Largely
50. Choice morsel
53. "The Crow" actress Ling
54. Chinese cabbage __ choy
58. Romanian monetary unit
60. Assist in wrongdoing
61. No. French river
63. Electromotive force
64. WGBH and WNET
65. Accumulated bar bill
66. Am. coin collectors organization

ANSWERS
APPEAR
IN OUR
CLASSIFIED
SECTION

What's Going On?

FAIR

SUNDAY
May 18, 2008

EVENT: Nutley's Spring Spectacular Street Fair

PLACE: Held along Franklin Avenue from Chestnut Street to Centre Street

TIME: 10AM - 5PM

ADMISSION: Free

DETAILS: Franklin Avenue will be transformed into a Giant Block Party. Great food, kiddie rides, local merchants, pony rides & petting zoo, 150+ vendors, crafts, the "Climbing Wall," local talent performing along with DJ Freddie & Mega Mix. A special thank you to our sponsors: Verizon Fios, Spencer Savings Bank, Nicolette Towing & Dr. Stable.

For information call 201-998-1144
ORGANIZATION: Sponsor: Nutley High Hockey League Booster Club

OTHER

SATURDAY
May 10, 2008

EVENT: Mother's Day Gallery Sale of Fine Art, Crafts and Gifts. Jewelry, Ceramic clocks and candy dishes, homemade stationary, painting, decorative pins, fiber art and much more.

PLACE: Arts Unbound, 544 Freeman Street, Orange, NJ (off Scotland Road and near the Highland Ave. Train Station)

TIME: May 3 & 4, 12:30PM- 5PM

May 10, 12:30PM - 5PM
DETAILS: Arts Unbound is a non-profit organization dedicated to the artistic achievement of people with disabilities. It hosts a studio/workshop with professionally taught classes in the visual arts as well as a gallery and online store. A portion of all purchases are tax deductible.

ORGANIZATION: Arts Unbound 973-675-2787; www.artsunbound.org (for directions)

Use Your Card... Quick and Convenient!

OTHER

SATURDAY May 17, 2008

EVENT: BJ's Asthma Walk For Hope

PLACE: Branch Brook Park, Newark, NJ (Elmwood Avenue Entrance)

TIME: Registration begin at 9:00 AM. Walk begins at 10:00 AM

DETAILS: BJ's Walk for Hope was established in memory of Barbara Jackson (BJ) who passed on February 13, 2006 from an asthma attack. Asthma is a disease of the lung. The burden of asthma has been increasing over the past 20 years, especially among children.

ORGANIZATION: The Asthma & Allergy Foundation of America Southeastern Pennsylvania Chapter (AAFA SEPA) and the American Lung Association. For more information or to get additional sponsor forms, please contact: Pamela McGill at 1-862-763-2152

ADVERTISE
TODAY!CLASSIFIED ADS
GET RESULTS!

CALL US AT

908-686-7850

Are You Having An Event? And Would
Like To Let Every One KnowPlace Your Event In
WHAT'S GOING ON

What's Going On is a paid directory of events for nonprofit organizations. It is PREPAID and costs just \$20.00 for two 2 weeks in Essex County or Union County and just \$30.00 for both Counties. Your Event must be in one of our Offices by 4:30 P.M. on Monday for publication the following Thursday. Offices are located at 463 Valley Street, Maplewood or 1291 Stuyvesant Avenue, Union. For an additional \$4.00 you can place your ad on the Internet under Announcements.

NAME _____ PHONE _____

ADDRESS _____

CITY _____ ZIP _____

ESSEX _____ UNION _____ COMBO _____

Write your ad in spaces below and mail to:

WORRALL NEWSPAPERS - P.O. Box 3109, UNION, NJ 07083

DATE _____

EVENT _____

PLACE _____

TIME _____

PRICE _____

ORGANIZATION _____

For More Information Call 908-686-7850

HOROSCOPE

This week:

ARIES, March 21-April 20

Aries, the rule of the week is that there are no rules. You're allowed to be a little reckless as long as it doesn't interfere in anyone else's business.

TAURUS, April 21-May 21

Staring at the task at hand will not get it done, Taurus. You have to set your sights on completion and start to dig into all of the things you need to get accomplished.

GEMINI, May 22-June 21

A supposed missed opportunity is brought to light again, Gemini. This time around, pounce on it. Romantic endeavors will have to wait until you have more quiet time.

CANCER, June 22-July 22

Cancer, there's turmoil in your financial house. One look at your checkbook can give a clear indication of that. You may need to call in a professional to iron it out.

LEO, July 23-August 23

Leo, there are moments when you don't know in which direction

you're heading. Grab a friend who can serve as your personal compass, providing the guidance you need.

VIRGO, August 24-Sept. 22

Virgo, running away from problems will not make them disappear. But confronting others in a hostile manner won't make the situation better, either. Find a balance.

LIBRA, Sept. 23-Oct. 23

There's more to your abilities than you let others see, Libra. Why are you holding back? Let everyone in on the secret that you can do

much more than you're letting on.

SCORPIO, Oct. 24-Nov. 22

Scorpio, meandering down paths will certainly get you to your destination, in time. But that's not usually your speed. Resist the urge to run through life without seeing the little things.

SAGITTARIUS, Nov. 23-Dec. 21

Sagittarius, you don't have to be on edge to get the recognition you desire at work. Know which people to "schmooze," play it straight with co-workers and your star will rise.

CAPRICORN, Dec. 22-Jan. 20

Capricorn, you can't push your responsibilities off onto others. That routine was worn thin a while ago. Step up to the plate and tackle what is yours and yours alone.

AQUARIUS, Jan. 21-Feb. 18

Aquarius, some soul-searching yields interesting results. You just may be ready to turn your life topsy-turvy in a quest to change many major aspects of who you are.

PISCES, Feb. 19-March 20

Now is the time to be frugal, Pisces. There are many big expenses

on the horizon. Will you be ready for them when the bills come in?

Famous birthdays

May 11 - Natasha Richardson, actress, 45-years-old.

May 12 - Jason Biggs, actor, 30.

May 13 - Stephen Colbert, comic, 44.

May 14 - Cate Blanchett, actress, 39.

May 15 - Emmitt Smith, football player, 39.

May 16 - David Boreanaz, actor, 39.

May 17 - Bob Saget, comic/actor, 52.

CALDERONE SCHOOL OF MUSIC

NJ Registered Professional Provider

Private Instruction On All Instruments
For All Ages

"Kindermusik" Classes

for ages 0 to 7

College Prep Division

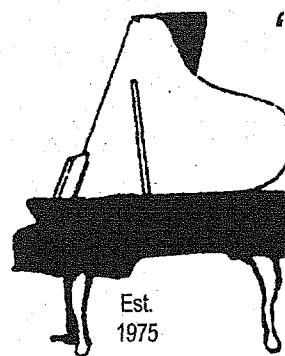
Est
1975

SPRINGFIELD
973-467-4688
EAST HANOVER
973-428-0405

Darfur display
closes Friday

Unforgettable images of the genocide unfolding in the Darfur region of Sudan will be displayed in the Center for Academic Success Gallery at Kean University through this Friday.

"An image becomes powerful only after it's given an audience," said Director of University Galleries Neil Tetkowski who arranged the exhibition with Spencer Reed. "[His] photo documentation of the ravaging effects of genocide in Sudan speaks loudly while shedding light on global issues by capturing them on a human level in a way that simple statistics never can."

Tetkowski said it is his hope that the exhibition will act as a catalyst to initiate dialogue and to elevate consciousness among all members of the human global family.

Kean University hosted an international human rights conference on campus entitled Darfur: the First Genocide of the 21st Century in February.

The event attracted a capacity crowd of more than 950 students, teachers, and guest to the Wilkins Theatre. Nicholas D. Kristof, two-time Pulitzer Prize winning journalist and The New York Times columnist, served as the keynote speaker at the conference.

The exhibition's hours are Thursday from 11 a.m. to 7 p.m. and Friday from 11 a.m. to 3 p.m.

The University is located at 1000 Morris Avenue in Union, N.J. For more information, please visit www.kean.edu/~gallery.

Happy Campers
Happy Days at
Young People's Day Camps
... more than just a day camp!

Our 36th Year!

Happy Days Filled With:

- Field Trips to Movies, Amusement Parks, Bowling & More
- Sports & Games, Swimming, Soccer, Basketball & More
- Arts & Crafts, Karate, Talent Shows & More
- For Boys & Girls 5-14
- 2-8 Week Programs Available
- Operated by Licensed Teachers
- We accept 1199 & TWU Members
- FREE Transportation

CALL FOR INFORMATION ON OUR NEXT OPEN HOUSE

732-970-3697
1-800-DAYCAMP

REGISTER NOW!

4 Week Program & Receive \$50 OFF

8 Week Program & Receive \$100 OFF

Expires 5/31/08.

Hurry! Choice of Weeks Still Available!

YOUNG PEOPLE'S Day Camps Since 1972

www.yopc.com

REALTIME COURT REPORTING • BROADCAST CAPTIONING
MEDICAL REPORTING • WEBCASTING • COURT REPORTER SCOPING

She's on her way to the career of a lifetime...

ARE YOU?

New Programs Begin
June 2, 2008:
Court Reporting
September 8, 2008:
Court Reporting
Medical Transcription

Upcoming Open Houses
Tues. May 13, 7pm - Piscataway
Thurs. May 15, 7pm - Fairfield
RESERVE A SEAT TODAY!

info@stenotech.edu • 1-888-783-6685

FAIRFIELD PISCATAWAY

STENOTECH
CAREER INSTITUTE

www.stenotech.edu

**A tan looks good,
an education
lasts longer.**

This summer, do something that'll CHANGE your LIFE

- Get started on a college career or earn credits toward your degree with UCC's Summer Session.
- Convenient 3 to 12 week sessions
- Attend class at any of several locations or learn from home with telecourses & Online courses

**Most Courses Start the
Week of May 27th
& July 8th**

Union County College
Cranford • Elizabethtown • Scotch Plains • Plainfield

For info call (908)709-7518 - or - visit us online at www.ucc.edu

Teachers discover wetland wonders

The Union County Board of Chosen Freeholders invites formal and non-formal educators, ages 18 and older, to take part in Project WOW, the Wonders of Wetlands, on Wednesday from 9 a.m. to 3 p.m. at Trailside Nature and Science Center in Mountainside.

"Wetland areas are a critical habitat for animals including reptiles, amphibians, birds, mammals and insects," said Freeholder Chairman Angel G. Estrada. "The 2,060-acre Watchung Reservation, with its many streams, lakes and ponds, offers the perfect opportunity for teachers to learn about the wonders of wetlands."

Project WOW provides more than 50 hands-on, multi-disciplinary activities in lesson plan format for educators working with children in grades kindergarten through 12th grade.

Extensive information on wetlands, ideas for student action

projects and a wetlands resource guide are all provided in this interactive teacher-training workshop. Activities in the workshop are correlated with the National Science Education Standards.

Space is limited and pre-registration is required. The fee includes the Project WOW guidebook. Each participant will receive six New Jersey Department of Education credits. Morning refreshments will be served during registration. Participants are encouraged to bring a lunch and appropriate clothing for possible outdoor activities.

Trailside Nature and Science Center is located at 452 New Providence Road in Mountainside and is a service of the Union County Board of Chosen Freeholders. For more information about this workshop or other activities at Trailside, please call 908-789-3670 or visit our website at www.ucnj.org/trailside.



Project WOW —the Wonders of Wetlands is a teacher-training workshop focusing on the importance of wetlands. Adults, ages 18 and older, are invited to take part in Project WOW, at Trailside Nature and Science Center on May 14 from 9 a.m. to 3 p.m. For information call 908-789-3670 or visit Web at www.ucnj.org/trailside.

Stylish "Comedy of Errors" delivers

(Continued from Page 3)
on a madcap adventure accessible to theatergoers of all ages. Bring the kids 10 and up, bring the grandparents, bring your friends. This stylish and joyous production is not to be missed.

"The Comedy of Errors" will be performed Tuesdays and Wednesdays at 7:30 p.m. and Thursdays through Saturdays at 8 p.m., Saturdays and Sundays, at 2 p.m. and Sundays at 7 p.m. There

will be a post-play discussion with the cast and artistic staff on Saturday at 2 p.m., and tonight, a pre-performance talk called "Know the Show" provides background information and an insider's perspective on "The Comedy of Errors." The cost for this is \$5 for the general public and \$4 for ticket holders.

For information and tickets, call the box office at 973-408-5600 or visit www.njshakespeare.org.

Love of Papermill pays off for Harper

By Bea Smith
Staff Writer

The Paper Mill Playhouse in Millburn has always been a vital part of Esther Harper's life. The Summit resident learned every aspect of theater by attending the Paper Mill performances with her "parents and both sets of grandparents, who were subscribers. I have always loved the Paper Mill."

Perhaps that is why Harper was so "happy and excited" to be appointed director of development by Mark S. Hoebee, artistic director, and Mark W. Jones, executive director.

"The Paper Mill is such a great theater," Harper exclaimed the other morning during a chat. "After all, why take a bus to Manhattan when you have Broadway right here? Actually," she said, "I am honored to work on behalf of an organization with such a proud history of preserving and nurturing the American musical theater. I look forward to building upon the incredible accomplishments of Mark and Mark, Jones and Hoebee, respectively, the Board of

Trustees and staff in expanding the capacity of the organization to bring our vital programs to the state of New Jersey and beyond."

Jones has said that "choosing a director of development was truly a team effort, and we feel we have chosen an outstanding professional with significant skills in fundraising and institutional advancement. This completes my focus on securing the best possible management team to move Paper Mill Playhouse into a new era of both artistic and fiscal success."

Hoebee added, "We are thrilled to welcome Esther. She brings a wealth of fundraising expertise and experience to our team."

Recently, Harper served as the chief development officer for Girls Incorporated, a national non-profit youth organization, "dedicated to inspiring all girls to be strong, smart and bold." Harper executed and managed "a comprehensive fund development program including major gifts, foundation, institutional giving and government support, partnership marketing, special events, planned giving, corpo-

rate membership, direct mail and annual giving."

Before she joined Girls Inc., Harper worked for 11 years at Thirteen/WNET, and most recently as the managing director of corporate and educational development; previously, as the director of corporate and educational development. Her department raised millions in general operating and program-specific support and developed strong relationships with major foundations, such as Rockefeller Brothers Fund, Toyota USA Foundation and Citigroup Foundation, she said.

She held key posts and raised funds for The Solomon R. Guggenheim Museum and the Human Rights Watch.

Harper had graduated from Pingry School in Hillsdale when she lived in Elizabeth: "I was in the last graduating class there before they moved." She graduated from the New School of Social Research, where she received bachelor of science and master's degrees in media arts.

Harper lived in Elizabeth when

she was a child and then moved to Summit. Her father, Dr. David Kaufman, was a gastroenterologist and the president and chief of staff at Elizabeth General Hospital in Elizabeth, now known as Trinitas Hospital.

She lived in Manhattan for 20 years, but last year, she, and her husband, Peter Harper, bought a house in Summit, where they reside with their three-and-a-half year old twins, Maggie and David. "It's a nice environment to raise children in the same way I grew up. I was working full time in Manhattan; now, I'll be able to see and spend more time with my children here in Summit, which has great public schools and beautiful houses. And I always wanted to live closer to my family." Her father came from Elizabeth and her mother and grandparents from South Orange.

Her husband, who works for Time Inc., is director of New Business Development on Home Entertainment. "He always has been in publishing," she said. Harper is

See LOVE Page 6

THE NEW OLYMPIC DECOR...
4 Flat Screen T.V.'s

OLYMPIA REST. & DINER
• Breakfast • Lunch • Dinner • Cocktails

OPEN 7 Days: Thurs., Fri. & Sat., 24 hr's
Sun. - Wed., 6am-12 Midnight
• Cappuccino • Espresso • Gift Cards

Mother's Day DINNER SPECIALS
From **\$10.95**

All Complete Dinner Specials Include:
Soup, Salad, Potato & Veg., Dessert,
Coffee or Tea

Complete Dinner Specials Mon. - Fri. (3-9) Fr. \$10.95

Specializing In Off Premises Catering

• No Reservations Nec.

460 Maple Ave. (Rt. 1), Elizabeth 908-289-2465
Near the Goethals Bridge • NJ Turnpike Exit 13

Located In Southbound Lane at Foot of "New Bridge"

HITS

Our website

LOCALSOURCE.COM

averages 3,000 visits daily

TRY US

Combining those
computer visits with the
newspaper readership
Means Results
for your classified ad

Call: 908-686-7850

PIZZERIA
IL Giardino
RISTORANTE

Enjoy Italian food the way Mamma cooked it those years ago

CATERING FOR ALL OCCASIONS We Deliver

Separate Dining Room

Eat In • Take Out • Cappuccino • Espresso

103 MILN STREET, CRANFORD
908-272-2500

TO APPEAR IN OUR COMMUNITY DINING GUIDE

Please Call
Anne Santos
908-686-7700
x156

Community Dining Guide

Fast & Friendly To Sit Down Elegant

City Tavern

By Dan Burns
Staff Writer

You don't have to be in the mood to dine at the City Tavern at 1109 Elizabeth Ave., in Elizabeth. The restaurant and bar is a great place to go no matter what type of food and drink you're in the mood for.

The menu features an array of steak, seafood, chicken and pasta dishes, almost all of them priced in the \$10-\$18 range. Most of the dishes feature Spanish or Italian cuisine.

When I first entered the tavern, I noticed it was a charming place with a neighborhood feel to it. It is a suitable setting for a small business lunch, a dinner date, a family meal or drinks with friends.

The tavern's owner, Concetta Bongiovi, said a lot of different people patronize her tavern, especially business people during the day and neighborhood residents in the evening.

After sampling the fresh bread basket they brought to my table, I ordered a plate of linguini with garlic and olive oil. My dining companion ordered shrimp and chicken in a spicy red sauce.

Although I was looking forward to the pasta, I became a little jealous when I saw my friend's dish come out of the kitchen. The waiter carried three separate plates: one each for the main dish, yellow rice confection and french fries.

My friend said the chicken and shrimp, covered with vegetables and sauce, tasted terrific. He said the rice was even better, calling it "the best yellow rice he's ever had."

My pasta was served with plenty of fresh garlic, just the way I like it. There was an array of other pastas and sauces available as well, including fettuccini alfredo and penne in pink vodka sauce.

Bongiovi said the skirt steak and various meat skillet dishes are some of City Tavern's most popular meals.

I recommend that anyone who eats at the City Tavern order dessert, even if you're full from dinner. The dessert portions will satisfy your sweet tooth, but they're small enough that you won't feel as if you're overstuffing yourself. I had the flan and my friend ordered tiramasu. Both desserts were very good.

My friend and I left the tavern satisfied. We both agree that the City Tavern is a great place to eat, whether you feel like a quick, low-key meal or a three-course feast.

Chestnut Chateau

Buy 1 Entree & Receive
1 Entree at 1/2 Price

(Up To A \$10* Value)

Not To be Combined With
Any Other Offer.
Not valid On Holidays
Or Weekends

649 Chestnut St., Union
908-964-8696
www.chestnutchateau.com

Soufflé Restaurant

"Ultimate French Dining"

Rated "Excellent" by Zagat Survey 2000
for Food Service and Decor
A La Carte menu served daily
Private Parties Available

Reservations suggested on weekends

7 Union Pl. • Summit
(908) 598-0717

Lunch Served: Tues. - Fri. 11:30-2:30

Dinner Served: Tues. - Fri. 5-10

Sat. 5-11 • Sun. 5-9

Catering Available

www.soufflerestaurant.homepage.com

WWW.CITYTAVERNRESTAURANT.COM

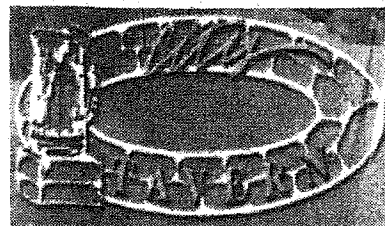

Restaurant & Bar
INTERNATIONAL CUISINE

908-353-7113

1109 Elizabeth Ave., Elizabeth

Open 7 Days

THE GREATEST DAY IN THE HISTORY OF SPORTS?
MAY 7, 2008.

The opening of the Sports Museum of America isn't just a defining day for sports. It's a defining day for fans. For the first time ever, you'll see awe-inspiring artifacts from every major sports hall of fame. While getting goose bumps from our interactive exhibits and films. We're only a 15-minute subway ride from midtown Manhattan—next to the "Charging Bull" in the new downtown. And if you can't make it on Opening Day, don't worry. Here, history repeats itself 365 times a year.

Sports Museum of America

Daily capacity is limited, so reserve your tickets today at sportsmuseum.com or please call 888-SMA-TKTS. Season Tickets are now available. Groups (15+) call 800-840-1157.

26 Broadway, Lower Manhattan

Kean U hands out diplomas at ceremonies

Kean University will award degrees to 711 graduate and 2,128 undergraduate students at commencement ceremonies in May. The New Jersey Performing Arts Center—NJPAC—in Newark will host the Nathan Weiss Graduate College ceremonies on Tuesday, at 7 p.m.

The undergraduate ceremonies will take place on May 15, at the PNC Bank Arts Center in Holmdel starting at 9:30 a.m.

Jeff Taylor, founder of the globally recognized online career search agent Monster.com, will serve as the commencement speaker at the undergraduate ceremonies. Taylor, co-author of *Monster Careers: How to Land the Job of Your Life*, launched Eons.com, an online community for adults over age 50, in 2006.

Award-winning television pro-



Jeff Taylor



Linda Ellerbee

ducer and best-selling author Linda Ellerbee will deliver the keynote address at the graduate ceremonies.

Known for her trademark signoff, "And so it goes," Ellerbee first gained notoriety covering national

politics as a journalist for NBC News. She then pioneered the late-night news program *NBC News Overnight*, writing and anchoring the broadcast. The duPont Columbia Awards cited NBC News Overnight as "the best written and most intelligent news program ever."

In 1987, Ellerbee and partner, Rolfe Tessem started Lucky Duck Production, which produces numerous primetime specials, including Nickelodeon's *Nick News*. The program is a five-time Emmy winner, recipient of three Peabody Awards and a duPont Columbia Award. Ellerbee, who is a breast cancer survivor and inspirational speaker, has written numerous books, including the eight-part children's series *Get Real*, and her latest work for adults, *Take Big Bites: Adventures Around the World and Across the Table*.

Michelle Gadsden-Williams '91 will receive an honorary Doctor of

Humane Letters degree at the undergraduate ceremonies.

She is the vice president and global head of diversity and inclusion at Novartis Pharma A.G. She is one of 75 women honored for her accomplishments at the 2005 Tribute to Women in Industry — TWIN— Gala and was named Harvard's 2008 BMF Businesswoman of the Year. She recently received the Rainbow Push Coalition's Bridge Builder Award from the Rev. Jesse L. Jackson.

Gadsden-Williams graduated from Kean with a bachelor of arts degree in communications. She then earned a master of science degree in organizational dynamics from the University of Pennsylvania.

Holocaust survivor Clara — Schwarz — Kramer will receive an honorary doctor of humane letters at the graduate commencement ceremonies. She and her husband, Sol, co-founded the Holocaust Resource

Foundation at Kean University.

Kramer was born in 1927 in Zolkiew, a town in Poland that is now part of the Ukraine. The start of World War II in 1939 marked the beginning of Russian occupation there. In an attempt to escape the Germans, several families joined 15-year-old Kramer and her family as they hid in an underground bunker.

While underground, Kramer listened to her mother's instruction and kept a diary of what occurred for 20 months until liberation. The original diary is in the National Holocaust Museum in Washington, D.C. Of approximately 5,000 Jews in Zolkiew before the war, Kramer and her parents were among approximately 60 who survived. Her sister, Mania, was captured and killed by the Germans. Kramer has recently authored a biography of her wartime experience, *Clara's War*, which was published in Europe last month.

Love of Papermill pays off for Harper

(Continued from Page 5)

proud of her entire family. She is especially proud of her mother-in-law, Prudence Harper, who "was a curator at the Metropolitan Museum in New York, and who has written books," and of her own mother, a painter and a music teacher. "The arts," she said, "are in our family."

Harper interviewed for the position at the Paper Mill about a year ago. "And when they contacted me," she said, "I was thrilled for the opportunity, and I wanted my children to be able to enjoy the Paper Mill Playhouse and continue the tradition. I have a background in the arts, and I think theater is a perfect way to education, while entertaining all ages."

Harper, who will begin her duties at the Paper Mill in the middle of May, is, beyond all else, a professional fundraiser. "I'll be working in the fundraising field with a fantastic team of professional individuals," she beamed, "I'm delighted to be able to work for Mark Jones, and I'll be honored to get to know the people at the Paper Mill, and to reach out to

the entire community."

She declared, "As a fundraiser, you look to reach out to individuals and corporations and foundations and in government, to support this organization and to help it grow. You want it to grow and be successful."

This is why, Harper, who has been in the fundraising business for 24 years, emphasized, "it's important to have such a program for the Paper Mill, which is so special a theater, so unique, so important and so necessary for the community. I know it will succeed. I have complete confidence."

She also confided that "I actually set out to be a fundraiser. I had a

wonderful mentor in New York. I decided to go with it as a career. My job is to open the door. And when I met Mark Jones, I was incredibly impressed with him. I knew he was a hit the minute I met him. I feel so lucky that I am going to work for him."

What really prompted Parker to become a fundraiser? She said that it started in 1983 when she worked on "Save the Theaters," a fundraising benefit, in New York. "That's what made me decide to work in fundraising. And I believe the Paper Mill will have real success in this — simply because I love my job and will give it my utmost."

**DON'T REPLACE YOUR TUB...
REGLAZE IT!**

\$349

Rated #1 NATIONALLY

Ask About
Stain/Seal
Countertops

Tub Refinishing
w/COUPON
regularly \$449

**SAVE
\$100**

We also do Sinks, Tile, Many Colors
www.easternrefinishing.net

EASTERN REFINISHING CO. • 1-800-463-1879

COUPON EXPIRES 6/11/08

Spring 2 for Sale!

This special is good for the first 25 callers:

Get **TWO 100% digital hearing devices** for **ONE incredible price!**

2 for \$1890*

Offer good on Oticon GO hearing aids**

2 for \$2390*

Offer good on Oticon GO PRO hearing aids**

2 for \$3290*

Offer good on Oticon Tego hearing aids**

2 for \$3990*

Offer good on Oticon Tego Pro hearing aids**

*Payment by CC, cash or check only. No other discounts apply. Coupon expires 5/16/08. **Add \$65 for ear mold if BTE.

**5 DAYS ONLY! MAY 12—MAY 16
CALL TODAY (973) 379-4002**

150 Morris Ave., Suite 302 • Springfield, NJ

Elizabeth W. Cook, M.A., FAAA, Chief Audiologist, NJ HA Supervising Dispenser Lic. #697

May is Better Speech & Hearing Month!

Total HearingCare

\$800 off any pair of Delta or Epoq hearing aids.

Discount does not apply to prior sales. Offer ends 5/16/08.

www.njhear.com

NJIT
New Jersey's Science & Technology University

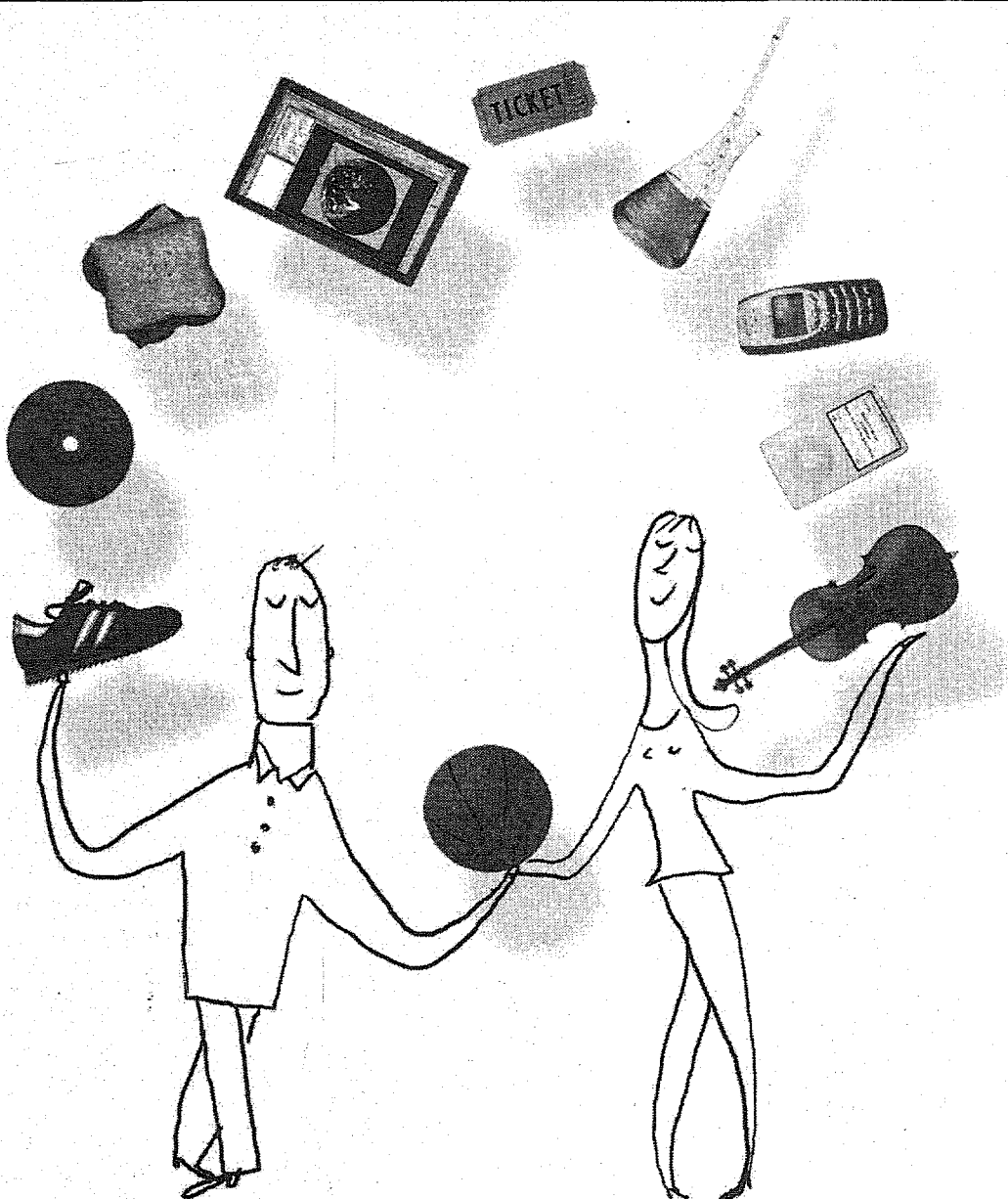

Weekend University

Education can fit in, too

Degrees and certificates for busy adults

Open House dates and times

Thursday, May 15 and June 19
5:00-7:30 pm

NJIT, Fenster Hall, Room 100, Newark NJ

Visit our website: www.njit.edu/info/worrall
Call 1-800-624-9850 to learn more

or speak to an advisor
Email: cpe@njit.edu

Online Chat dates and times

Wednesday, May 14 and June 18
7:00-9:00 pm

Continuing Professional Education
New Jersey Institute of Technology

THE EDGE IN KNOWLEDGE

Why Live With Pain? We Can Help You Live Your Best Life

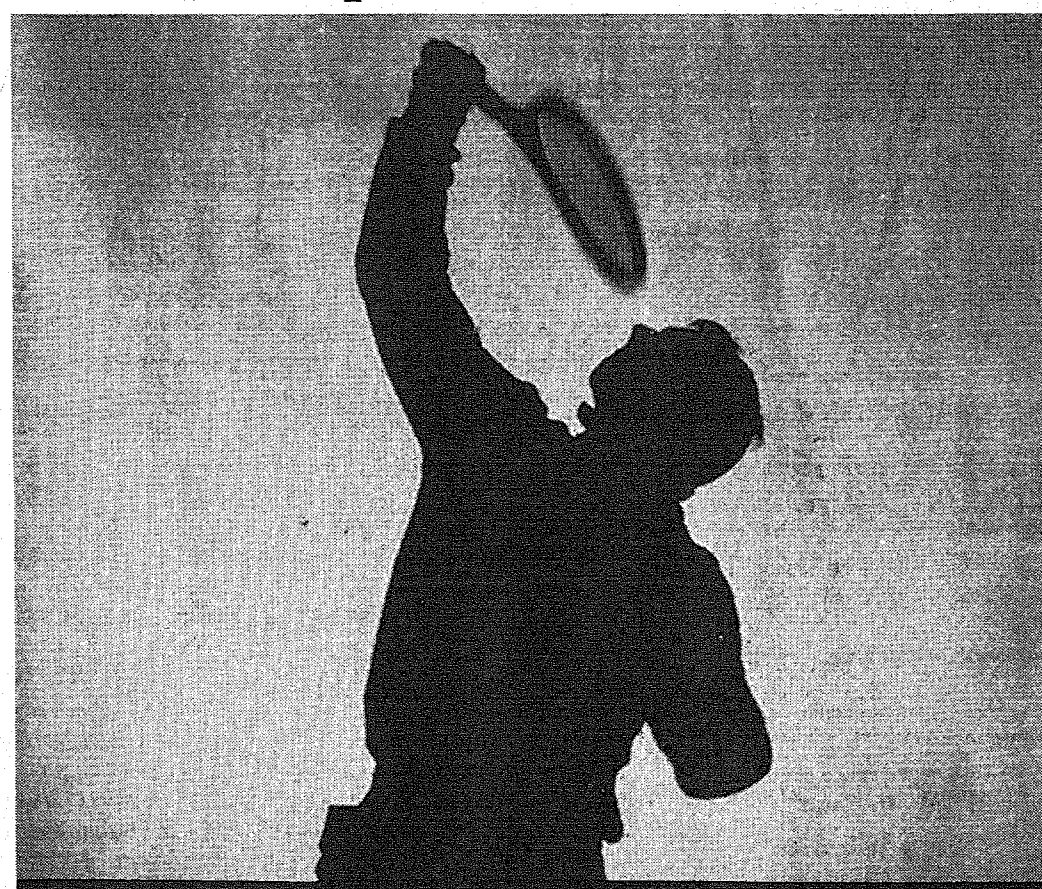

**"Non Surgical Treatment of Herniated Discs"
"Minimally Invasive Spine Surgery"**

Back Pain/Neck Pain, Motor Vehicle Accidents/
Work Related Injuries, Herniated Discs/Spinal Stenosis/
Arthritis/Sciatica and other pain disorders

Board Certified Anesthesiologists and Pain Specialists

Wayne Fleischhacker, D.O. • Steven Shane, D.O. • Randolph Kahn, D.O.

Edward Novik, M.D. • Michael Wilcenski, M.D.

4 Convenient Locations:

Union • Bayonne • Old Bridge • Bound Brook

Call: 908-851-7161

Affiliated with Overlook Hospital

**Union
Anesthesia
& Pain
Management**

www.painmanagementdoc.com



Healthy Living



Saint Barnabas plots out May education classes

The following are programs at Saint Barnabas Medical Center. For more information contact the number included with the program.

New Moms' Circle, May 13, 20, 27.

Saint Barnabas Medical Center offers a free, support group that meets weekly and is led by a licensed clinical psychologist specializing in prenatal and postpartum adjustment. The group meets every Tuesday from 10 to 11:30 a.m. at the Saint Barnabas Ambulatory Care Center, 200 South Orange Ave. in Livingston, across from the Livingston Mall. Topics include transitioning to parenthood, mood changes, baby blues versus postpartum depression and myths of motherhood. To register or for more information call 973-322-5360.

Breastfeeding Support Group May 13, 20, 27.

This workshop helps you achieve the confidence and skills you need for a satisfying nursing experience.

This group meets Tuesdays following New Moms' Circle from 11:30 a.m. to 12:30 p.m. at the Saint Barnabas Ambulatory Care Center at 200 South Orange Ave. in Livingston. Newborns in car seats or strollers are welcome. For reservations and information call 973-322-5360.

Breastfeeding Basics, May 20.

This prenatal workshop helps mothers achieve the confidence and skills necessary for a satisfying nursing experience once their baby is born. The class is held from 7 to 9:30 p.m. at Saint Barnabas Medical Center, 94 Old Short Hills Road in Livingston. Call Women's Health Education at 973-322-5360 for scheduling information and fee.

Kidney Transplant Support Group meets on May 13.

This monthly group, led by the Saint Barnabas Renal Transplant Centers, was founded on the basis that ongoing support and education are vital to successful recovery and adaptation to life after transplantation. The meetings are held on the second Tuesday of each month and alternate times. This month's group begins at 3 p.m. at Saint Barnabas Medical Center, 94 Old Short Hills Road, Livingston. To register call 973-322-8461.

Marvelous Multiples will be held May 17.

This course is designed specifically for women and their partners who are expecting a multiple birth. Due to the possibility of activity limitation, you should register as

early as possible. Program covers childbirth preparation, newborn baby care and includes a tour of labor and delivery. The class is held on a Saturday from 9 a.m. to 3:30 p.m. at Saint Barnabas Medical Center, 94 Old Short Hills Road, Livingston. Call for fee and to register call Women's Health/Parent Education Department at Saint Barnabas at 973-322-5360.

Lamaze Refresher, May 29.

This program is a review on breathing and relaxation skills for couples who previously attended a prepared childbirth series during a prior pregnancy. This course is held at 6:45 p.m. at Saint Barnabas Medical Center, 94 Old Short Hills Road in Livingston. Call Women's Health Education at 973-322-5360

for scheduling information and fee.

Stroke: The Clues and The What-To-Do's, May 29.

This program, presented by The Comprehensive Stroke Center of Saint Barnabas, will address how to recognize the signs of a stroke and

better manage individual risk factors. It will be held from 10:30 a.m. to noon in Conference Rooms A and B at the Saint Barnabas Ambulatory Care Center, 200 South Orange Ave. in Livingston. To register call 1-888-SBHS-123.



HOSPICE OF NEW JERSEY

Hospice of New Jersey, the first licensed Hospice in New Jersey, proudly offers comprehensive care focused on aggressive management of physical, emotional and spiritual needs that often accompanies end of life illness. Our services, paid for by Medicare, Medicaid and most private insurers, are available in the comfort of your home, nursing homes and in our renowned inpatient unit in St. Joseph's Wayne Hospital. We are here for you. Call us for a free consultation.

Hospice of New Jersey
400 Broadacres Drive
Bloomfield, NJ 07003
Phone: 973 893-0818

Hospice of New Jersey, South
77 Route 37 West
Toms River, NJ 08753
Phone: 732-818-3460



DERMATOLOGY & LASER CENTER

Presented by
Patricia C. McCormack, M.D., F.A.A.D.
Diplomate, American Board of Dermatology

UNSIGHTLY PATCHES

The skin condition known as tinea versicolor produces uneven skin color due to overgrowth of a yeast type of skin fungus. The combination of oil, warmth, and moisture on the skin can cause it to grow abnormally fast. As the colonies of fungus resist tanning while the rest of the skin tans, the skin takes on an uneven pigment look. Due to the lack of tanning, the affected areas look like white spots on darker or tanned skin. This condition most often occurs on the neck, upper chest, upper arms, and back, and may appear to have a fine, dry scale on them. Once diagnosed, tinea versicolor can be effectively treated with antibiotics

and/or prescription anti-fungal drugs.

Although the light or dark colored spots can resemble other skin conditions, tinea versicolor can be easily recognized by a dermatologist. If you have questions about this or another skin change that is causing you concern, call 908-925-8877. The office is conveniently located at 822 North Wood Ave., Linden.

I am pleased to announce the opening of a second NJ office at the Jersey Shore at 407 Richmond Avenue, Point Pleasant Beach. For more information or to arrange an appointment at the Point Pleasant office kindly call 732-295-1331.

Felician College

STUDENTS FIRST

Felician College announces its new

MSN in EDUCATION

offered on-site at Felician's Lodi/Rutherford campuses

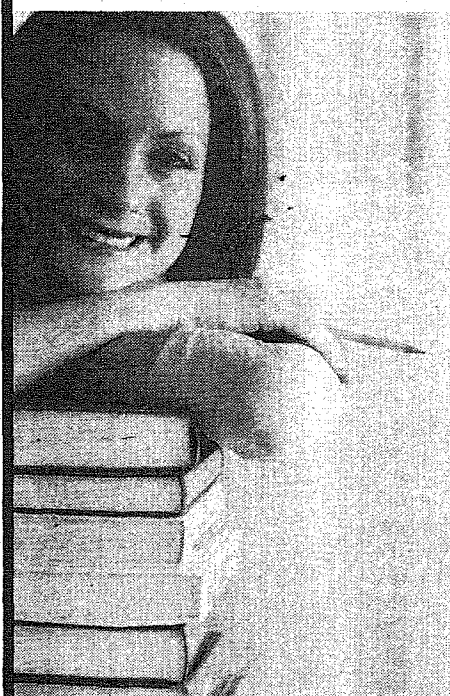

STARTING SPRING 2009 Now Accepting Applications

- For nurses who want to advance their nursing career as faculty, continuing educators, staff developers or community educators
- Meet one full day a week – same day for duration of program
- Earn your degree in about two years
- Designed for seamless transition to future doctoral study
- Continues to build clinical proficiency while providing essential foundations for becoming a nurse educator
- Post-Master's Certificate also available



COMMUNITY ACCESS UNLIMITED

Supporting People with Special Needs
in Achieving Real Lives

Get your free one-hour consultation



We help people with housing, life skills training, vocational skills, employment, health maintenance, money management, socialization, education, crisis intervention, civic activities and community support.

A partner with you in obtaining
community and government resources

For more information, please call 908-354-3040, ext. 272
80 West Grand Street, Elizabeth • www.caunj.org

Other Felician College Nursing Programs

- RN – BSN 19-month Fast-track program
- RN – BSN – MSN
- School Nurse/Teacher of Health Education
- MSN – online Adult and Family Practitioner

OPEN HOUSES

June 17, 2008
July 15, 2008
August 12, 2008
August 21, 2008

6-30 p.m. in the Cafeteria
Obal Hall, Lodi Campus
262 South Main Street
Lodi, NJ 07644

Get Better Here



UNION COUNTY ORTHOPAEDIC GROUP

Our doctors know all 206 bones in your body — tendons and ligaments, too. Our specialty: hand, arm, shoulder, foot, ankle, knee, hip, back and any pain in the neck. Rebuild your life. Get leading edge care close to home.

Board-certified doctors,
on-site diagnostic capabilities, physical therapy & outpatient surgery center, insurance & credit cards accepted, free parking

210 W. St. Georges Avenue
Linden, NJ 07036
(908) 486-1111
www.unioncountyortho.com

(201) 559-6077

adultandgraduate@felician.edu

FELICIAN
COLLEGE
The Franciscan College of New Jersey

www.felician.edu

Stepping Out is a weekly calendar designed to guide our readers to the many arts and entertainment events in the Union County area. The calendar is open to all groups and organizations in the Union County area. To place your free listing, send information to: Worrall Community Newspapers, 1291 Stuyvesant Ave., P.O. Box 3109, Union, NJ 07083 or unioncounty@thelocalsource.com. Faxes may be sent to 908-686-6681.

ART SHOWS

The Arts Guild of Rahway presents **"PAPER WEIGHT"** an exhibit of drawings, prints and works on paper through May 23. Admission is free. This exhibit has been organized by guest curator Rachael Failace, the Director of Exhibits at the Arts School at Old Church in Demarest New Jersey and an adjunct professor of art at Middlesex County College. Gallery hours are Friday, Saturday and Sunday from 1 to 4 p.m., or by appointment. For information about the programs contact the Arts Guild at 732-381-7511, by email at arts-guild1670@verizon.net or visit the Web site at www.rahwayartsguild.org. The **SKULSKI ART GALLERY** of the Polish Cultural Foundation in Clark, presents an exhibit of Lithuanian art through May 16. The Polish Cultural Foundation, a non-profit organization is located at 177 Broadway, Clark. The gallery is open Monday through Friday 5 to 9 p.m. To visit the show contact Karolina Szczepanska, exhibit curator at 732-382-7197, or Aleksandra K. Nowak, gallery director by e-mailing aknowak@verizon.net. The Union County Board of Chosen Freeholders presents an exhibit of drawings by **SERGIO MORENO CARMENATE** of Elizabeth in the gallery space at the Union County Office of Cultural and Heritage Affairs, located at 633 Pearl Street in Elizabeth. A selection of his drawings entitled "Ascendancy of the Mark" is on display at the Pearl Street Gallery until June 5. Gallery hours are 8:30 a.m. to 4:30 p.m. weekdays.

Roselle Park resident artist **LEONA M. SEUFER** is featured in a solo exhibition of digital artwork at The Hobart Cooperative Gallery in Hoboken through June 3 at the Sovereign Bank, 86 River St., Hoboken. There will be a reception on Thursday from 5 to 6:30 p.m. The Montclair Art Museum announces the opening of the **2008 NEW JERSEY ARTS ANNUAL CRAFTS**. This exhibition will be on display through Sunday and is part of a unique series of state-wide exhibitions highlighting the work of visual artists and crafts people from New Jersey. The Montclair Art Museum is located at 3 South Mountain Ave. in Montclair. Information and directions are available at www.montclairartmuseum.org or by calling 973-746-5555. MAM is open Tuesday through Sunday, 11 a.m. to 5 p.m. and closed on Mondays and major holidays.

ARTS UNBOUND has opened its gallery at 544 Freeman St., Orange. The gallery will be open for the public to view and purchase works of art by artists with disabilities. Fine arts and crafts, large and small, including gifts for the holiday season, are available for sale. Arts Unbound is supported by grants from the United Way of Essex and West Hudson, The United Way of Summit, New Providence and Berkeley Heights, the Grotta Foundation for Senior Care, the Kessler Foundation, the Wallerstein Foundation, the Daniel Jorden Fiddle Foundation, the NJ State Council on the Arts and the Newark Diocese. A portion of all items purchased is tax deductible. For more information and directions visit www.artsunbound.org or call 973-675-2787. **BERKELEY HEIGHTS ARTIST NANCY ORI** is featured at a permanent exhibit at Berkeley Heights Public Library, 290 Plainfield Ave., Berkeley Heights. For information, call 908-464-9333.

AUDITIONS

Battery Factory Theater will hold auditions for **"CHILDREN OF**

EDEN" on Thursday at 7:30 p.m. Auditions will be held at SOPAC, 1 SOPAC Way, South Orange — behind the South Orange Train Station. The show runs July 11-20. Wear dance or comfortable shoes and clothes that you can move in. Call 973-325-0795 for more information. The roles to be cast are: Father, Adam, Eve, Cain, Able, Seth, Noah, Momma, Noah, Japheth, Ham, Shem, Aphra, Aysha, Yonah, Young Cain, Young Abel, Snake. Additionally, an ensemble of strong dancers and/or singers are needed. Adults and children age 6 and up will be considered. Bring a photo and resume. Please prepare a song with sheet music in your key. An accompanist will be provided.

DREAMCATCHER REPERTORY THEATRE, professional Theatre in Residence at The Baird in South Orange, is holding auditions for "Dreamcatcher Junior: Touch the Sky" on May 17 from noon to 4 p.m. Actors from the ages of 8 through 18 will perform a new revue of stories and songs by songwriter and storyteller John Farrell. No appointments are necessary for auditions, where actors will be asked to tell a story, familiar or original, and sing a song. For information on this or any of Dreamcatcher Repertory Theatre's programs, please contact "Dreamcatcher Repertory Theatre at The Baird, 5 Mead Street, South Orange, 973-378-7754, ext. 2228, www.DreamcatcherRep.org.

THE SHOWCASE THEATER, a tuition-based program, awards scholarship money based on a talent evaluation. For information on the Showcase Theater or any NJWA program, call 908-789-9696, visit the office at 150-152 East Broad St. in Westfield or visit www.njworkshopforthearts.com.

BOOKS

The Town Book Store in Westfield is hosting a meet and greet for local author and illustrator **KIM ADLERMAN** and author and musician **DANNY ADLERMAN** on May 17 from 2 to 4 p.m. This husband and wife's latest collaboration is entitled "Oh No, Domino," delightful children's book with an accompanying audio CD which includes an original piece of whimsical music as a bonus. For more information call 908-233-3535. The store is located at 270 East Broad St.

THE AFRICAN-AMERICAN BOOK GROUP meets at Barnes and Noble, 1180 Raritan Road, Clark. For information, call 732-574-1818. **THE "LORD OF THE RINGS" READING GROUP** meets the first Wednesday of the month at Barnes and Noble, 1180 Raritan Road, Clark. For information, call 732-574-1818.

WEEKLY CHILDREN'S STORY TIMES will be Tuesdays at 10:30 a.m., and Thursdays at 1:30 p.m., both usually with coloring and/or crafts, at Barnes & Noble, 240 Route 22 west, Springfield. **PAJAMA STORY TIME** is the third Tuesday of every month at 7:30 p.m. at Barnes & Noble, 240 Route 22 west, Springfield.

CLASSES

THE DUCRET SCHOOL OF ART is located at 1030 Central Ave. and is situated on a seven-acre campus in a historic residential area of Plainfield. The school offers full-time and part-time day and evening classes in fine arts, graphic design/computer graphics and illustration. For information call 908-757-7171, fax: 908-757-2626, or visit www.ducret.edu.

LIBERTY HALL MUSEUM, 1003 Morris Ave., Union, chronicles more than 200 years of New Jersey and U.S. history. The museum is open to the public Wednesdays through Saturdays, from 10 a.m. to 4 p.m., and Sundays, from noon to 4 p.m.,

April through December. For more information about upcoming Liberty Hall events or for reservations, call 908-527-0400.

THE SHAKESPEARE THEATRE OF NEW JERSEY is now accepting applications for its 2008 Junior Corps and Senior Corps, two summer theatre programs designed for students ages 11 to 14 and 14 to 17, respectively. Two sessions are offered this summer, the first from June 23 through July 12 and the second from August 4 through 23. Classes are held Monday through

call 973-376-4343 or go online to www.papermill.org and click, "Buy Tickets".

The **NEW JERSEY SYMPHONY ORCHESTRA** will provide a piano concert from one of their principle pianists on June 3, 10:15 a.m. at the YM-YWHA of Union County, 501 Green Lane, Union Township. The concert is free of charge to the community. The subscription part will information on next year's four concert series. For more information call Susan Silberner at 908-289-8112.

historical and scenic interest in Northern New Jersey and the surrounding area. Meetings start at 9:30 a.m. Free refreshments are served to members and guests before the meeting. For directions and more information, call Jim at 908-245-4744.

THE HARVEST QUILTERS OF CENTRAL NEW JERSEY will meet the first Monday of each month at Cozy Corner Creations quilt shop, Park Avenue, Scotch Plains.

KNITTING GROUP meets every Monday from 10 a.m. to noon. Knitters are encouraged to bring a favorite project to the Springfield Barnes & Noble Cafe. For more information, call 973-376-6581.

HICKORY TREE CHORUS, an award-winning women's chorus singing four-part a cappella harmony in barbershop style, meets every Wednesday at 7:30 p.m. at the New Jersey Youth Symphony Music Center, 570 Central Ave., New Providence. Open to residents of both Essex and Union counties. To learn more about Sweet Adelines, Hickory Tree and its quartets, women and teen-aged girls who sing are urged to visit hickorytreecorus.org, or e-mail info@hickorytreecorus.org or call 973-966-6815.

CHESS GROUP PLAYERS of all levels are invited to discuss, play and enjoy chess in the Cafe every Sunday at 7:30 p.m. at Barnes & Noble Booksellers, 240 Route 22 West, Springfield.

JAZZ

HOWARD ALDEN with guests Anat Cohen on clarinet and tenor sax and Joe Fitzgerald on bass on Friday at 8 p.m. at The Arts Guild of Rahway, 1670 Irving Street, Rahway. For more information call 732-381-7511 or artsguild1670@verizon.net. Web site, www.rahwayartsguild.org.

Lana's Restaurant and Lounge in Clark, at the Hyatt Hills Golf Complex, 1300 Raritan Road, announces it's new Friday Night Jazz Series featuring world-class artists every Friday evening. **CARRIE JACKSON & JAZZIN' ALL STAR TRIO** with Lou Rainone on piano, Steve Freeman on bass and Gordon Lane on drums from 7:30 to 11:30 p.m. May 16 at Lana's Restaurant in The Hyatt Hills Golf Complex, 1300 Raritan Road, Clark. For information call: 732-669-9024.

The Bethany Baptist Church in Newark will present jazz performances in the coming months: On June 7, vocalist **STEPHEN MCLEAN AND HIS TRIO**. All performances are from 6 to 7:30 p.m. and are free and come as you are. For more information call Dorthaan Kirk at 973-674-5141. For more information call 732-669-9024.

Lana's Restaurant and Lounge in Clark, at the Hyatt Hills Golf Complex, 1300 Raritan Road, announces jazz every Thursday night featuring legendary trumpeter **WARREN VACHE'S QUARTET**, from 7 to 11 p.m.

KIDS

The Essex County Department of Parks, Recreation and Cultural Affairs is inviting everybody to participate in Branch Brook Park's **2008 FISHING AND BOATING DERBY** on May 10 in Branch Brook Park. The Fishing and Boating Derby is free and open to children ages 6-15. The family-friendly day, features activities including boating, fishing equipment and face painting, as well as additional interactive activities and prizes. Registration will take place at 9 a.m. at Lake — near the Prudential Lions, Park Avenue and Lake Street in Newark. The derby is at 10 a.m. and the awards presentation at noon. For more information call Alyson Nash at 973-623-9464.

Running Rabbit Family Theatre — RRFT —, a forerunning producer of

exceptional family entertainment, announces its newest production, **"LITTLE RED RIDING HOOD."** "Little Red" will be straying into Montclair to perform at Luna Stage from tonight through June 8. Tickets can be ordered by calling the box office at 973-744-3309. Visit the Web site www.RRFfamilyTheatre.org.

Spring is here and Union County's Watchung Stable offers guided **TRAIL HORSEBACK RIDES** on Sundays for everyone nine years of age or older, weather permitting. Guided trail rides are held on Sundays at 2 and 3 p.m., weather permitting. Visitors are accommodated on a first come, first served basis. Experience is not required. The trail rides and lead lines are held at the 1160 Summit Lane-stable in Mountaintide. Office hours are 9 a.m. to noon and 1 to 4 p.m. daily. For further information, call 908-789-3665 during the normal office hours or e-mail questions to stablequestions@ucnj.org.

TALES FOR TOTS PRESCHOOL STORY TIME will be offered at Barnes and Noble, Route 22 West, Springfield, Mondays and Thursdays at 11:30 a.m., and the Kids' Writing Workshop, Saturdays at 10 a.m. For information, call 973-376-8544.

RADIO

TRI-COUNTY RADIO ASSOCIATION will meet at 8 p.m. the first and third Mondays of the month at the Willow Grove Presbyterian Church on Old Raritan Road in Scotch Plains. For information, call 908-241-5758.

SCRIPTS

PREMIERE STAGES, the new Actors' Equity Association theater program at Kean University, is currently accepting play submissions for the Premiere Stages Play Festival from professional playwrights born or currently residing in New Jersey, as well as in the surrounding areas of New York, Connecticut and Pennsylvania. There is no fee required to submit a play to the Premiere Stages Play Festival. To request entry guidelines, send a self-addressed, stamped envelope to Laura Kelly, producing assistant, Premiere Stages is at Kean University, 1000 Morris Ave., Union 07083.

SINGLES

INTERFAITH SINGLES, for single adults older than 45 years, will meet every Sunday from 9 to 10:30 a.m. for discussion and continental breakfast at First Baptist Church, 170 Elm St., Westfield. For information, call 908-889-5265 or 908-889-4751.

SOCIAL SINGLES DANCING, for 45-year-olds and older, meets every Tuesday at 7 p.m. at The Elks Lodge, 1193 Route 22 east, Mountaintide. For information, call 908-232-9667 on Tuesdays after 5 p.m.

SINGLES MIX AND MINGLE, every Thursday, starting at 7 p.m. Enjoy live entertainment and free finger food at Cafe Vivace, 1370 South Ave., and Terrill Road, Fanwood. Admission is free. Call 908-753-4500 for details.

THEATER

Musical revue **"STARTING HERE, STARTING NOW"** continues Friday and Saturday evenings, May 9, 10, 16, 17, 30 and 31 in the WCP theater at 1000 North Avenue West, Westfield, at 8 p.m. Call 908-232-1221. There will be a benefit performance for the Scleromus on Friday. Pucker up and get ready for romance at the Paper Mill Playhouse in **"KISS ME, KATE"** which won the very first Tony Award for Best Musical in 1949 - and has been delighting audiences ever since. Inspired by The Taming of the Shrew, this charming story follows two musical theatre actors — once married, now divorced — as they star together in a Broadway-bound musical version of Shakespeare's play. "Kiss Me, Kate" runs through May 18 at the Paper Mill. For ticket information go online to www.papermill.org or call 973-376-4343.

Stepping Out

Blues for breakfast



Mary Foster Conklin, a celebrated performer on the New York jazz and cabaret scene, will appear at Le Dome, the Nightclub Under the Stars in The Manor, West Orange, tonight. Her program, **Blues for Breakfast — Remembering Matt Dennis**, is featured on her latest recording. For more information call 973-731-2360.

Friday, from 1 to 6 p.m. To register for the Junior Corps, arrange a Senior Corps' audition, or request additional information, contact Jamie Brink-Grant at 973-408-3980 or jbrgrant@shakespearenj.org.

CONCERTS

The Coffee With Conscience Concert Series continues its eighth season by presenting the legendary **DAVID WILCOX** on May 17. The concert will take place at the First United Methodist Church of Westfield, 1 East Broad Street — corner of North Avenue — in Westfield, on Saturday. Doors will open at 7:30 p.m. and the concert begins at 8 p.m. Advance purchase of tickets is highly recommended by going to scottandmichelle.eventbrite.com. All net proceeds from this evening's Concert will be donated to the Plainfield Chapter of Habitat for Humanity. The season will continue with the duo, Small Potatoes, on June 21. You can also call the concert hotline at 908-412-9105 or send an e-mail to concerts4causes@aol.com. Volunteers are always appreciated. Come on down and meet **THE SMITHEREENS** on May 23 at 8 p.m. for "We Get By With A Little Help From Our Friends" concert, sponsored by and benefiting the Joseph E. Enright Foundation whose mission is "Health Through Education". See The Smithereens at the Paper Mill Playhouse performing their greatest hits and Beatles classics. Your tax-deductible dollars will help support this worthy cause and at the same time help pave your own personal path to better health through the magic of live entertainment. To purchase tickets,

CROSSROADS IN GARWOOD will feature: every Monday, Open Mic Night, every Tuesday, Jazz Jam, every Wednesday, karaoke night. The Crossroads is located at 78 North Ave., Garwood. For information, call Lee at 908-232-5666, or visit www.xxroads.com. **LANA'S RESTAURANT**, 1300 Raritan Road, Clark, will offer dinner and live reggae with Exodus Supreme every Wednesday, beginning at 7 p.m. For information, call 732-669-9024.

DANCE

SOCIAL DANCING is every Friday at 7:30 p.m. at The Bayway Polish Club, 625 Pulaski St., Elizabeth. Live music and DJ. Coffee, cookies and door prizes are available. For information, call 908-355-3131.

Y-SQUARES, a local square dance club, meets Tuesdays at 7:30 p.m. at Frank K. Hehly School, Raritan Road, Clark. For information, call 908-298-1851, 732-381-2535 or 908-241-9492.

LUNA LOUNGE hosts "Tasty Thursdays" with DJ Richie, who spins raggaeton and hip-hop. Patrons must be 21 or older. Dress is casual but trendy. Parking is available. Luna Lounge is located at 1906 E. Georges Ave., Linden. Call 908-925-4120 for details.

HOBBIES

THE NORTH JERSEY CAR CLUB meets at the Anthony Amalfi Community Center, 1268 Sheaffer Ave., Roselle, on the first Saturday of each month to discuss driving experiences, auto maintenance tips, safe driving practices and to plan future social outings to places of cultural,

Donate Your Car!
Rated One of the Top Charities in America**
1-888-909-SONG(7664)
FREE TOWING • ANY CONDITION • 24 HR P/U
BOATS ACCEPTED • TAX DEDUCTIBLE • IRS RECOGNIZED & DMV COMPLIANT
Providing Personalized Songs for Seriously Ill Children
www.songsforlove.org
SONGS FOR LOVE
The Medicine of Music
Se Habla Español
Featured on 60 Minutes and NBC Nightly News!

BANK-OWNED REAL ESTATE AUCTIONS
OVER 350 HOMES IN NJ, NY, CT, RI & MA
Get your next home at the price you set with NO STARTING BIDS. These homes will be offered from May 13-18. Today's housing market and low interest rates make this an ideal time for you to get your next home!
These homes will be offered with insurable titles, no back taxes and no liens.
FOR A FREE AUCTION BROCHURE WITH TERMS & CONDITIONS, CALL
866-518-9065
Open House May 8 & 10. Call agent for details.
HUDSON & MARSHALL
LEARN MORE AT NewJerseyHouseAuction.com
5% down of which \$2500 must be in the form of a cashiers check. The balance of the down may be a personal or business check. 5% premium on each sale. All sales subject to seller's approval. In conjunction with Absolute Auctions & Realty, Robert A. Doyle REB 9136312.

BATHTUB REGLAZING
SAVE IT • REGLAZE IT
MAKE YOUR BATHTUB LIKE BRAND NEW
We Also Do Tile & Sinks
\$248 REG. \$425
LIMITED TIME
www.advancedrefinishingcorp.com
CALL TODAY • BEAUTIFUL TOMORROW
ADVANCED REFINISHING CORP.
877-3 NEW TUB • 201-288-0073 • 732-988-6005 • 973-279-0083

IMMEDIATE INSTALL • 973-812-9440
REPLACEMENT VINYL LINERS
SALES • SERVICE • SUPPLIES
MONARCH POOLS & SPAS Est. 1974
180 Furler St. Totowa • NJ LIC# 13VH01000200 • www.monarchpoolsandspas.com

www.localsource.com

Internet Directory

Burgdorff ERA.....<http://www.burgdorff.com>
Crossroads Christian Fellowship.....<http://www.ccfou.org>
DaunodeDevelopmentCo.....<http://www.daunodevelopment.com>
ERA Village Green.....<http://www.eravillagegreen.com>
Forest Hill Properties Apartments.....<http://www.springstreet.com/propid/389126>
Jewelry Vault, The.....<http://www.thejewelryvault.net>
JRS Realty.....<http://www.century21jrs.com>
Mountaintide Hospital.....<http://www.AtlanticHealth.org>
Summit Area Jaycees.....<http://www.angelfire.com/nj/summitjc>
Suburban Essex Chamber of Commerce.....<http://www.suburbanessexchamber.com/secc>
Summit Volunteer First Aid Squad.....<http://www.summitvfas.org>
Turning Point.....<http://www.turningpointnj.org>
Union Center National Bank.....<http://www.ucnb.com>

To be listed call 908-686-7700

"Best" young Jazz guitarist Alden comes to Rahway

The Jazz Series continues at The Arts Guild of Rahway on Friday with Howard Alden and guests Anat Cohen on clarinet and tenor sax and Joe Fitzgerald on base. Tickets are available at The Arts Guild of Rahway, 1670 Irving Street in downtown Rahway between 9 a.m. and noon and 1 and 3 p.m., Monday through Friday.

Call 732-381-7511 or e-mail your request at artsguild1670@vei-zon.net.

"He may be the best of his generation," writes Owen Cordle in Jazz

Times. And Chip Deffaa of the New York Post observes that he is "...one of the very finest young guitarists working today."

He has continued to win accolades from critics and musicians alike, adding Benny Carter, Flip Phillips, Mel Powell, Bud Freeman, Kenny Davern, Clark Terry, Dizzy Gillespie and George Van Eps, as well as notable contemporaries such as Scott Hamilton and Ken Peplowski to his list of impressive credits.

Alden has been a Concord Jazz recording artist since the late 80s

where his prolific recorded output as leader, co-leader, and versatile sideman, has captured an artist of consistently astonishing virtuosity and originality.

Alden can be heard on the soundtrack to the 1999 Woody Allen movie "Sweet and Lowdown", starring Sean Penn, who was also nominated for an Academy Award for his role as a legendary jazz guitarist in the 30s. He not only played all the guitar solos, but also coached Penn on playing the guitar for his role in the film.

PUBLIC NOTICE

PLAINFIELD NOTICE TO ABSENT DEFENDANTS

(L.S.) STATE OF NEW JERSEY TO:
DENNIS MCKENZIE

YOU ARE HEREBY SUMMONED AND REQUIRED to serve upon FEIN SUCH, KAHN & SHEPARD, plaintiff's attorneys, whose address is 7 Century Drive, Suite 201, Parsippany, New Jersey 07054, telephone number # (973) 538-9300, an Answer to the Complaint and Amended Complaint, if any filed in a civil action, in which NOVASTAR MORTGAGE, INC. is Plaintiff and DENNIS MCKENZIE, et al., are defendants, pending in the Superior Court of New Jersey, Chancery Division, UNION County and bearing Docket No. F-10523-08 within thirty-five (35) days after 05/08/08 exclusive of such date, or if published after 05/08/08, thirty-five (35) days after the actual date of such publication, exclusive of such date, if you fail to do so, Judgment by Default may be rendered against you for the relief demanded in the Complaint. You shall file your answer and proof of service in duplicate with the Clerk of the Superior Court, Hughes Justice Complex, CN-971, Trenton, New Jersey 08625, in accordance with the Rules of Civil Practice and Procedure. This action has been instituted for the purpose of (1) foreclosing a mortgage dated July 15, 2004 made by DENNIS MCKENZIE and JENNIFER MCKENZIE as mortgagors to MORTGAGE ELECTRONIC REGISTRATION SYSTEMS, INC., AS A NOMIN FOR EMMCO, LLC recorded on July 26, 2004, in Book 11878 of Mortgages for UNION County, Page 982, et seq., which mortgage was duly assigned to the Plaintiff named above, who is the present holder of said Mortgage, and (2) to recover possession of, and concerns premises commonly known as 644-348 KINGTON AVE, PLAINFIELD, NJ 07060.

If you cannot afford or are unable to

PUBLIC NOTICE

obtain an attorney, you may communicate with the Legal Services Office of the County of venue by calling:

UNION COUNTY LAWYER REFER-
RAL: (908)353-4715
UNION COUNTY LEGAL SERVICES:
(908)354-4340

YOU, DENNIS MCKENZIE are made party defendant(s) to this foreclosure action because you are one of the mortgagors and may be liable for any deficiency and for any lien, claim, or interest you may have in, to or against the mortgaged premises by reason of the Mortgage made by you, DENNIS MCKENZIE and JENNIFER MCKENZIE, as set forth above.

Upon request, a copy of the Complaint and Amendment to Complaint, if any, will be supplied to you for particularly.

File #FSX008
Dated: April 30, 2008
CHRISTINA P. HIGGINS
Clerk of the Superior
Court of New Jersey
U211182 WCN May 8, 2008 (\$60.48)

PLAINFIELD

NOTICE TO ABSENT DEFENDANTS

(L.S.) STATE OF NEW JERSEY TO:
ERICKA GARAY

YOU ARE HEREBY SUMMONED AND REQUIRED to serve upon FEIN, SUCH, KAHN & SHEPARD, plaintiff's attorneys, whose address is 7 Century Drive, Suite 201, Parsippany, New Jersey 07054, telephone number # (973) 538-9300, an Answer to the Complaint and Amended Complaint, if any filed in a civil action, in which U.S. BANK NATIONAL ASSOCIATION AS TRUSTEE IS Plaintiff and ERICKA GARAY, et al., are defendants, pending in the Superior Court of New Jersey, Chancery Division, UNION County and bearing Docket No. F-12295-08 within thirty-five (35) days after 05/08/08 exclusive of such date, or if published after 05/08/08, thirty-five (35) days after the actual date of such publication, exclusive of such date, if you fail to do so, Judgment by Default may be rendered against you for the

PUBLIC NOTICE

relief demanded in the Complaint. You shall file your answer and proof of service in duplicate with the Clerk of the Superior Court, Hughes Justice Complex, CN-971, Trenton, New Jersey 08625, in accordance with the Rules of Civil Practice and Procedure. This action has been instituted for the purpose of (1) foreclosing a mortgage dated August 24, 2006 made by ERICKA GARAY and as mortgagors to MORTGAGE ELECTRONIC REGISTRATION SYSTEMS, INC., AS NOMINEE FOR DECISION ONE MORTGAGE COMPANY, LLC recorded on August 31, 2006 in Book 11833 of Mortgages for UNION County, Page 0135, et seq., which mortgage was duly assigned to the Plaintiff named above, who is the present holder of said Mortgage, and (2) to recover possession of, and concerns premises commonly known as 678 4TH ST, PLAINFIELD, NJ 07061.

If you cannot afford or are unable to obtain an attorney, you may communicate with the Legal Services Office of the County of venue by calling:

UNION COUNTY LAWYER REFER-
RAL: (908)353-4715
UNION COUNTY LEGAL SERVICES:
(908)354-4340

YOU, ERICKA GARAY are made party defendant(s) to this foreclosure action because you are one of the mortgagors and may be liable for any deficiency and for any lien, claim, or interest you may have in, to or against the mortgaged premises by reason of the Mortgage made by you, ERICKA GARAY, as set forth above.

Upon request, a copy of the Complaint and Amendment to Complaint, if any, will be supplied to you for particularly.

File #FHQ568
Dated: April 30, 2008
CHRISTINA P. HIGGINS
Clerk of the Superior
Court of New Jersey
U211188 WCN May 8, 2008 (\$56.88)

BERKELEY HEIGHTS

NOTICE TO ABSENT DEFENDANTS

(L.S.) STATE OF NEW JERSEY TO:
JERRY D'ASCOLI

YOU, JERRY D'ASCOLI are made party defendant(s) to this foreclosure action because you are one of the

PUBLIC NOTICE

YOU ARE HEREBY SUMMONED AND REQUIRED to serve upon FEIN SUCH, KAHN & SHEPARD, plaintiff's attorneys, whose address is 7 Century Drive, Suite 201, Parsippany, New Jersey 07054, telephone number # (973) 538-9300, an Answer to the Complaint and Amended Complaint, if any filed in a civil action, in which INDYMAC BANK F.S.B. is Plaintiff and JERRY D'ASCOLI, et al., are defendants, pending in the Superior Court of New Jersey, Chancery Division, UNION County and bearing Docket No. F-15098-08 within thirty-five (35) days after 05/08/08 exclusive of such date, or if published after 05/08/08, thirty-five (35) days after the actual date of such publication, exclusive of such date, if you fail to do so, Judgment by Default may be rendered against you for the relief demanded in the Complaint. You shall file your answer and proof of service in duplicate with the Clerk of the Superior Court, Hughes Justice Complex, CN-971, Trenton, New Jersey 08625, in accordance with the Rules of Civil Practice and Procedure.

This action has been instituted for the purpose of (1) foreclosing a mortgage dated September 18, 2006 made by JERRY D'ASCOLI as mortgagors to MORTGAGE ELECTRONIC REGISTRATION SYSTEMS, INC., AS NOMINEE FOR FIRST FINANCIAL EQUIPMENT, INC. recorded on October 4, 2006, in Book 11878 of Mortgages for UNION County, Page 693, et seq., which mortgage was duly assigned to the Plaintiff named above, who is the present holder of said Mortgage, and (2) to recover possession of, and concerns premises commonly known as 1000 W. 10TH ST, BERKELEY HEIGHTS, NJ 07922.

If you cannot afford or are unable to obtain an attorney, you may communicate with the Legal Services Office of the County of venue by calling:

UNION COUNTY LAWYER REFER-
RAL: (908)353-4715
UNION COUNTY LEGAL SERVICES:
(908)354-4340

YOU, JERRY D'ASCOLI are made party defendant(s) to this foreclosure action because you are one of the

PUBLIC NOTICE

PLAINFIELD

(L.S.) STATE OF NEW JERSEY TO:
CHRISTINA P. HIGGINS
Clerk of the Superior
Court of New Jersey
U211192 WCN May 8, 2008 (\$59.04)

YOU ARE HEREBY SUMMONED AND REQUIRED to serve upon LUCER, GOLDBERG & ACKERMAN, LLC, ESQS., plaintiff's attorneys, whose address is 200 Sheffield Street, Suite 301, Mountainside, New Jersey 07092-0024, telephone number 1-908-233-8500, an Answer to the Complaint filed in a civil action, in which U.S. Bank National Association as Trustee is plaintiff, and Clifford Matthew, et al., are defendants, pending in the Superior Court of New Jersey, Chancery Division, Union County, and bearing Docket F-7346-08 within thirty-five (35) days after 05/08/2008 exclusive of such date, or if published after 05/08/2008, (35) days after the actual date of such publication, exclusive of such date, if you fail to do so, Judgment by default may be rendered against you for the relief demanded in the Complaint. You shall file your Answer and proof of service in duplicate with the Clerk of the Superior Court of New Jersey, Hughes Justice Complex - CN 971, Trenton, New Jersey 08625, in accordance with the rules of civil practice and procedure.

FILE IND 377
Dated: May 2, 2008
CHRISTINA P. HIGGINS
Clerk of the Superior
Court of New Jersey
U211192 WCN May 8, 2008 (\$59.04)

PLAINFIELD

NOTICE TO ABSENT DEFENDANTS

(L.S.) STATE OF NEW JERSEY TO:
Clifford Matthew
Nannette Matthew, and each of their heirs, devisees, and personal representatives, and his, her, their or any of their successors in right, title and interest

YOU ARE HEREBY SUMMONED AND REQUIRED to serve upon LUCER, GOLDBERG & ACKERMAN, LLC, ESQS., plaintiff's attorneys, whose address is 200 Sheffield Street, Suite 301, Mountainside, New Jersey 07092-0024, telephone number 1-908-233-8500, an Answer to the Complaint filed in a civil action, in which U.S. Bank National Association as Trustee is plaintiff, and Clifford Matthew, et al., are defendants, pending in the Superior Court of New Jersey, Chancery Division, Union County, and bearing Docket F-7346-08 within thirty-five (35) days after 05/08/2008 exclusive of such date, or if published after 05/08/2008, (35) days after the actual date of such publication, exclusive of such date, if you fail to do so, Judgment by default may be rendered against you for the relief demanded in the Complaint. You shall file your Answer and proof of service in duplicate with the Clerk of the Superior Court of New Jersey, Hughes Justice Complex - CN 971, Trenton, New Jersey 08625, in accordance with the rules of civil practice and procedure.

PUBLIC NOTICE

This action has been instituted for the purpose of (1) foreclosing a Mortgage dated 01/06/2006 made by Clifford Matthew, an unmarried man as mortgagors, to Wall Street Financial Corporation recorded on 01/11/2006 in Book 11524 of Mortgages for Union County, Page 386 which Mortgage was duly assigned to the above named Plaintiff, who is the present holder of said mortgage, and (2) to recover possession of, and concerns premises commonly known as 864 West 5th Street (aka Fifth Street), Plainfield, NJ 07060.

If you are unable to obtain an attorney, you may communicate with the New Jersey Bar Association by calling 732-249-5000. You may also contact the Lawyers Referral Service of the County of venue by calling 908-353-4715. If you cannot afford an attorney, you may communicate with the Legal Services Office of the County of venue by calling 908-354-4340.

YOU, CLIFFORD MATTHEW, his heirs, devisees, and personal representatives, and his, her, their or any of their successors in right, title and interest are made a party defendant to this foreclosure action because you executed Plaintiff's obligation and mortgage and may be liable for any deficiency, and are a record owner of the subject property and for your right, title and interest you may have in, to or against the subject property.

YOU, NANNETTE MATTHEW, her heirs, devisees, and personal representatives, and her, their or any of their successors in right, title and interest are made a party defendant to this foreclosure action because you hold a judgment/lien/mortgage which may be against the owner/mortgagor(s) and for any right, title and interest you may have in, to or against the subject property. Upon request, a copy of the Complaint and Amendment to Complaint will be supplied to you for particularly.

File FCZ 98507
CHRISTINA P. HIGGINS, CLERK
SUPERIOR COURT OF NEW JERSEY
This is an attempt
to collect a debt,
and any information obtain
U211193 WCN May 8, 2008 (\$71.28)

PUBLIC NOTICE

NEW JERSEY UNCLAIMED PROPERTY
"ITS OUR PLEASURE FINDING YOUR TREASURE"

"NOTICE OF NAMES OF PERSON APPEARING TO BE THE OWNERS OF ENDOWMENT POLICIES, ANNUITY CONTRACTS OR PERSONAL PROPERTY."

TO THE PERSONS LISTED BELOW, TO THE OWNERS OR BENEFICIAL OWNERS OF, OR PERSONS ENTITLED TO PERSONAL PROPERTY PRESUMED TO BE ABANDONED.

TAKE NOTICE that information has been filed with the State Treasurer of New Jersey concerning certain personal property in this State which has remains unclaimed or the whereabouts of the person or persons entitled to such personal property have been or remains unknown for statutory abandonment periods and that such personal property has been presumed abandoned and has been delivered to the State Treasurer pursuant to N.J.S.A.46:30B-1et seq.

The name and the last known address of the owners of such personal property are as follows:

OWNER NAME	STREET 1	CITY	PROPERTY ID
0828 LAST CHANCE REBUILT CORP	413 E WESTFIELD AVE	ROSELLE PARK	9880001
219 HILLSIDE LLC ENT	215 RT 22 WEST	HILLSIDE	10450843
219 MANAGEMENT LLC	215 E 1ST ST	PLAINFIELD	10338648
22 MERCADO GRILL	2245 RTE 22	UNION	10127104
230 DISTRIBUTORS IN	762 NEWARK AVE 1ST FLOOR	ELIZABETH	10146211
24 SEVEN EXPRESS	9B FADEM RD	SPRINGFIELD	12111126
24/SEVEN EAT & MORE ENT	1200 SOUTH AVE	ELIZABETH	1073686
3 STAR CONSTRUCTION	322 PARK AVE	SCOTCH PLAINS	10122881
440 FARMS INC ENT	C/O JAMES MAILLORA SR	WATCHUNG	10342336
480 WESTFIELD AVE LLC & O	480 WESTFIELD AVENUE	ROSELLE	11111888
4FM DEVELOPMENT MANAGEMENT	1219 LIBERTY AVE	SPRINGFIELD	10821232
5 POINT AUTO REPAIR	390 TUCKER AVE	UNION	11118510
55 CONSTRUCTION	342 E FRONT ST TEMP	PLAINFIELD	10338665
5 STAR NEWS ENT	213 NORTH WOOD AVE	LINDEN	10737352
59 CENT DREAM 51	10 SOUTH CRANFORD AVE	CRANFORD	10316457
A D E WIRELESS	12 14 JEFFERSON AVE	ELIZABETH	10942093
A I CREDIT CORP	ONE CONNELL DRIVE 3RD FL	BERKELEY HEIGHTS	12268819
A J INVERNO MD ENT	152 CENTRAL AVENUE	CLARK	11563332
A JOHNSON	360 COLONIA AVE	UNION	10783392
A L TEMPORARIES	219 PARK AVE	SCOTCH PLAINS	11591639
A T T COMMUNICATIONS	430 MOUNTAIN AVENUE	MURRAY HILL	11533448
A T T MASTER PENSION ATT MIKE	DAN NAZZARO BANKRUPTCY CORP	BERKELEY HEIGHTS	10377002
A W C	ONE OAK WAY ROOM 3ED131	PLAINFIELD	11156822
ABAD LINO	120 WEST 7TH ST	ELIZABETH	11947419
ABAD MARIA	540 2ND AVE APT 2	ELIZABETH	11947419
ABARCA MARIANO	81 8TH ST	PLAINFIELD	11192749
ABBOTT DARRYL	972 CENTRAL AVE	PLAINFIELD	12214666
ABC BUILDING MAINTENANCE INC	1043 WEST 6TH ST	UNION	1034981
ABDALLA JUDITH A	2444 MORRIS AVE	PLAINFIELD	1239 WATCHUNG AVE
ABDELKAWI AI	1239 WATCHUNG AVE	ELIZABETH	11483873
ABDUL ALIM SAMIRAH	701 3RD AVENUE	LINDEN	10918936
ABDUL ALIM TALIB	28 WEST 12TH STREET #2	LINDEN	10918936
ABDULLAH NAIMAH	28 WEST 12TH STREET #2	LINDEN	10918936
ABEL ROBERT R	241 E 10TH AVE	ELIZABETH NJ	11613123
ABICH GEORGINA	1024 EAST JERSEY ST	ELIZABETH	11185263
ABIGAIL GEORGINA DBA GEORGINA ABI			
ABNE VERNON	423 E GRAND AVE	RAHWAY	11170290
ABOU RICHARD	1105 DRAKE AVENUE 1105	ROSELLE	1031273
ABRAHAM AFIR	516 VAN BUREN AVE	LINDEN	11226531
ABRAHAM BORENSTEIN AND ASSOC	165 MORRIS AVENUE	SPRINGFIELD	1073686
ABRAHAM CLARK HIGH SCHOOL PTO	236 AUDREY TERR	ROSELLE	1034984
ABRAMOWITZ ROBERT	PO BOX 7	UNION	9865372
ABREU AGUSTIN	LEHIGH SAVINGS BANK	ELIZABETH	11162323
ABU S ALAM MD ENT	732 FAY AVE	SUMMIT	11569279
ACANFORA BREND	779 SPRINGFIELD AVE	WESTFIELD	11549433
ACERO EDGAR	314 LANDSDOWNE AVENU	DELRAND	11569279
ACEVEDO ANDRES A	936 DEARBORN	ELIZABETH	1031274
ACKERMAN KATHRYN DEWOLF	134 ENSL PLACE	N PLAINFIELD	10957726
ACOSTA BYRON	418 TAPPAN AVE	SPRINGFIELD	1101017
ACOSTA ELADIO P	1000 GALLOPING HILL RD	ELIZABETH	1034986
ACOSTA ESMELIN	812 EAST SHERIDAN STREET	ELIZABETH	10962367
ACOSTA JOSE	APT 3 1008 SHERIDAN AVENUE	ELIZABETH	10872488
ACOSTA MARCOS K62 D21 S P BRAZIL	2000 GALLOPING HILL RD	ELIZABETH	11614201
ACOSTA MATTHEW J	485 MARKTHALER PL	ROSELLE PARK	11459860
ACOSTA MEL	5 GIBSON PL	UNION	11623233
ACOSTA STEVEN	UNION COUNTY PKWY	ELIZABETH	11042336
ACRE CHRISTOPHER J	PO BOX 2642	RAHWAY	11215737
ACTION AIRE INC	24 WEST LAKE AVE	LINDEN	11563062
ACTION ARTS INC ENT	800 W ELM STREET	LINDEN	11627682
ADA PETER	11284 UNIVERSITY TERR	LINDEN	10991139
ADAMS BARRY	425 PALMIST AVE APT 4	BERKELEY HEIGHTS	10851595
ADAMS FORREST R	29 BOX 5203	HILLSIDE	10807855
ADAMS FRANCIS	535 WESTMINSTER AVE APT 1B	UNION	11215738
ADAMS LAWANDA	2438 SEYMUR AVE	LINDEN	10071732
ADAMS NANCY	10 NORTH WOOD AVENUE	UNION	
ADAMS PATRICIA E	LINDEN TOWER UNIT 624	WESTFIELD	11138352
ADAMS S JAFFE	418 CAYOGA WAY	LINDEN	11620598
ADAMSKI GENEVIEVE D	509 HUSSA ST	LINDEN	11620600
ADAMSKI MIETUS CHRISTINE	509 HUSSA ST	LINDEN	11620600
ADAMSKI RAYMOND F	509 HUSSA ST	LINDEN	11620600
ADCO LOGISTICS INC	702 FIRETHORN DR	UNION	10177796
ADDESSA PAUL	1120 EDGEWOOD ROAD	ELIZABETH	11553829
ADEGBITE IYABO	1709 MONTGOMERY ST	RAHWAY	11557525
ADESINA EMMANUEL	128 MIDLAND BOULEVARD	ELIZABETH	11612051
ADKINS PHYLLIS	1479 HAZELWOOD TER	PLAINFIELD	11211995
ADKINS PHYLLIS	1479 HAZELWOOD TERRA	PLAINFIELD	10963758
ADLER MARGARET	180 BOULEVARD	KENILWORTH	11523880
ADRIEL GOWEN RD	50 LARAME RD	UNION	11623880
ADVANCED ORTHO & PAIN MAN	2333 MORRIS AVE SUITE B16	UNION	11139435
ADVANCED SPINAL CARE	507 WESTFIELD AVENUE	WESTFIELD	1026593
AEDO JOSE ANTONIO K62 D21 SP MEXICO	507 WESTFIELD AVENUE	KENILWORTH	11614149
AERIEL SYLVIA H	128 GRUUMAN AVE	ELIZABETH	11614149
AFI FDSVC	PO BOX 6070	ELIZABETH	11006436
AFI FOODSERVICE DIST	1 IKEA DR CN 6070	ELIZABETH	1070582
AFUYE OLUMIDE S	3400 MARION ST	UNION	11623880
AGENCY LANSELD	1200 MAGNOLIA AVE	ELIZABETH	11332816
AGERUP	1451 GEHR PL	INDSTR L HILLSID	11490577
AGILITY INVESTMENT TECHNOLOGIES	98 SUITE 101 FLORAL AVE OFF 4	MURRAY HILL	10992531
AGOSTO VESU	153 DEER PT PL APT 1A	ELIZABETH	10881348
AGRAMON ANGEL	907 ELIZABETH AVE	ELIZABETH	10881348
AGS COMPUTERS INC PROFIT-SHARING PLAN	1139 SPRUCE DRIVE	MOUNTAINSIDE	10874891
ATTIN IN HOUSE MANAGEMENT			
AGUIEL GABRIEL A	121 ALTON ST	ELIZABETH	11162341
AGUDO JOSEPH	PO BOX 78E	ELIZABETH	10500845
AGUDO JOSEPH	PO BOX 78E PORT STATION	ELIZABETH	10500839
AGUILAR CARLOS	400 MALCOLM AV	N PLAINFIELD	1192769
AGUILAR CARLOS	400 MALCOLM AV	N PLAINFIELD	1192769
AGUILAR MEDORDO A	32 HAMILTON AVENUE	PLAINFIELD	11123220
AGUILAR MUNOZ JOSE A	426 MADISON AVE APT 11	PLAINFIELD	1192772
AGUILUCHO MARIA J	2343 LAURANA RD	UNION	11448005
AGUIRRE IMAGING D/B/ ENT	128 MIDLAND BOULEVARD	ELIZABETH	11612051
AHMED NAIDA	NO 10 L 1171 MAIN ST	RAHWAY	10500898
AHMED SABEENA	1872 MANOR DRIVE	UNION	11138456
AICHER RICHARD L	19 KAREN WAY	SUMMIT	11553353
AICHER RICHARD L	19 KAREN WAY APT 1H	SUMMIT	11553353
AIELLO JOY	131 COE AVE	HILLSIDE NJ	11613128
AIELLO JOY	811 LINDEN AVE	ELIZABETH	11614402
AIKEN ELAINE	2362 ELIZABETH AVENUE	RAHWAY	11614402
AIR REDUCTION COMPANY INCORP.	23 WALDRON AVE	SUMMIT	11227272
	100 MOUNTAIN AVE	MURRAY HILL	11472854

PUBLIC NOTICE

OWNER NAME
AIRC INDUSTRIAL GAS
AIRDYNE INDUSTRIES I
AKINDE AKINLABI
ALAM AKINGBENGA O
ALAM PARVEZ
ALAMO RENT-A-CAR
ALARON RUTH
ALBANESE MIGUEL
ALBERTS BARBARA
ALBERTS BARBARA
ALBRIGHT GLEN P
ALCALA MARITZA
ALCORDO RENE S
ALEXANDRAVILLAS SUSAN
ALEXANDRAVILLAS SUSAN
ALEXANDRAVILLAS SUSAN
ALEMAR LUIS
ALEXANDER ABASTO
ALEXANDER KARPENOS ENT
ALEXANDER GERMERIAN MARY
ALEXANDER REBECCA J
ALEXANDRE MICHELINE
ALFARO

PUBLIC NOTICE

Continued on Next Page

PUBLIC NOTICE

Continued on Next Page

PUBLIC NOTICE

Continued on Next Page

PUBLIC NOTICE		PUBLIC NOTICE		PUBLIC NOTICE		PUBLIC NOTICE		PUBLIC NOTICE		PUBLIC NOTICE	
OWNER NAME	STREET 1	CITY	PROPERTY ID	OWNER NAME	STREET 1	CITY	PROPERTY ID				
ELFANTE KATHLEEN	1781 SPRINGFIELD AVE	NEW PROVIDENCE	15861184	FLINT ELI	144 MURRAY STREET	ELIZABETH	11009146				
ELGOTHELM A	P O BOX 395	LINDEN	10811121	FLORES CARLOS J	100 MAPLE STREET	ELIZABETH	11009146				
ELIA CHRISTOPHER	59 HARRISON AVE	NORTH PLAINFIELD	1162738	FLORES HECTOR	132 SHERIDAN AVENUE	ROSELLE PARK	11009146				
ELINS BAR RESTAURANT TRIANT ENTERPRISES INC	8 10 S ST	ELIZABETH	10205293	FLORES LUIS	5 SOUTH SPRING ST	ELIZABETH	11625273				
ELMER DOOR	469 HAMILTON STREET	RAHWAY	10482626	FLORES RICHARD M	510 IRVINGTON AVENUE	ELIZABETH	11518777				
ELITE COLLATERAL RECOVERY INC	PO BOX 3884	ELIZABETH	10482626	FLORES SOU	PO BOX 1702	UNION	11606553				
ELIZ GENERAL MED ENT	925 E JERSEY ST	ELIZABETH	11028888	FLORIAN MICHELE P	71 ELMWOOD AVE	CRANFORD	11606553				
ELIZABETH AVENUE CHIROPRACTIC	P O BOX 9039	ELIZABETH	11225823	FLORIAN MICHELE P	P O BOX 684 RE SNLLH	CRANFORD	11606553				
ELIZABETH BROAD STREET	1200 BROAD STREET	ELIZABETH	11225823	FLORIAN MICHELE P	655 E EAST FRONT ST	CRANFORD	11606553				
ELIZABETH CITY TAX COLLECTOR	50 WINFIELD SCOTT PLAZA	ELIZABETH	9913544	FLORIAN MICHELE P	16 BAYBERRY LN	WESTFIELD	11226094				
ELIZABETH GENERAL MEDICAL CENTER	825 EAST JERSEY ST	ELIZABETH	10961379	FLORIAN MICHELE P	264 PROSPECT ST APT B5	SPRINGFIELD	11044750				
ELIZABETH COLLEGE ATH ENT	PO BOX 75	ELIZABETH	10783719	FLORIAN MICHELE P	PO BOX 477	ELIZABETH	11044750				
ELIZABETH SURGICAL G ENT	700 N BROAD ST STE 301	ELIZABETH	10961379	FLORIAN MICHELE P	20 HILLSIDE AVE	ELIZABETH	11044750				
ELIZALDE JUAN F	285 GROVE ST APT 79	ELIZABETH	11650595	FLORIAN MICHELE P	86 CEDAR LANE	ROSELLE	1168303				
ELIZONDO ELDER M	48 ETHAN DR APT 1	MURRAY HILL	10850224	FLORIAN MICHELE P	179 W MILTON AVE APT 13B	RAHWAY	11226097				
ELKEN ALAR E	1001 IRVING AVE	WESTFIELD	1028137	FLORIAN MICHELE P	179 W MILTON AVE APT 13B	RAHWAY	11226097				
ELKEN KATHLEEN C	1001 IRVING AVE	WESTFIELD	1028137	FLORIAN MICHELE P	955 S SPRINGFIELD AVE 704	SPRINGFIELD	11071043				
ELKOMY NASSER	425 ROSEHILL PL APT B3	SPRINGFIELD	11418894	FLORIAN MICHELE P	108 N UNION AVE	CRANFORD	11071043				
ELLIOT TIMOTHY R	3609 PARK PL	ELIZABETH	11226053	FLORIAN MICHELE P	216 ERIE STREET	ELIZABETH	11007779				
ELMIGER PATRICIA	4 M ELMWOOD COURT	SUMMIT	11555544	FLORIAN MICHELE P	2333 MORRIS AVE STE B1	UNION	11186303				
ELMONAIRY MOHAMMED	112 WESTFIELD AVENUE APT 22	ELIZABETH	1028701	FLORIAN MICHELE P	525 CENTRAL AVE #10	WESTFIELD	11241389				
ELRAC INC DBA: ENTERPRISE24VV	750 WALNUT AVE	CRANFORD	1028701	FLORIAN MICHELE P	360 PUTNAM RD	UNION NJ	11613146				
ELRIC IRWIN	85 KEMPSTALL TERRACE	FANWOOD	10533472	FLORIAN MICHELE P	1518 HIGHLAND AVE	HILLSIDE	11094191				
ELSEVIER REED	121 CHANLON ROAD	NEW PROVIDENCE	10773540	FLORIAN MICHELE P	848 WESTMINSTER AVE	CRANFORD	10945055				
CONNIE ABATE/HR REPRESENTATIVE				FLORIAN MICHELE P	616 EMBREE CRESCENT	WESTFIELD	11571186				
EMANUEL CORBO MD ENT	443 EAST WESTFIELD AVENUE	ROSELLE PARK	11573099	FLORIAN MICHELE P	1200 ROSELLE ST	LINDEN	11209074				
EMAY CHEMICAL COMPANY	319 2ND ST	ELIZABETH	10840852	FLORIAN MICHELE P	1216 WILLOW TERR	CRANFORD	11094191				
EMMANUEL ADO RD ENT	PO BOX 731	ELIZABETH	1169366	FLORIAN MICHELE P	1164 WYOMING DRIVE	MOUNTAINVIEW	11480175				
EMTAC CORPORATION ENT	1247 CLINTON PLACE APT C8	SPRINGFIELD	11564349	FLORIAN MICHELE P	10 JACKSON DR	CRANFORD	10950788				
EMDO SURGICAL CENTER ENT	PO BOX 1297	UNION	11568717	FLORIAN MICHELE P	1020 ORANGE AVE	CRANFORD	11579795				
ENDO SURGI CTR OL ENT	1201 MORRIS AV	UNION	11568717	FLORIAN MICHELE P	12 NEW WALNUT STREET	N PLAINFIELD	11021599				
ENG MAY S	PO BOX 847	LINDEN	11220846	FLORIAN MICHELE P	684 JACKSON AVE	ROSELLE	11028159				
ENGEL GARY J	314 2ND AVE	SPRINGFIELD	11620108	FLORIAN MICHELE P	684 JACKSON AVE	ROSELLE	11028159				
ENGELBERG MICHAEL	408 PARK PLACE	ELIZABETH	1039352	FLORIAN MICHELE P	130 CHILTON AVE APT B1	ELIZABETH	1165143				
ENGLANDER LOUIS B	BOX 410	ELIZABETH	10911581	FLORIAN MICHELE P	507 JERSEY AVE	ELIZABETH	1158727				
ENGLISH KAY	535 MORRIS AVE	SPRINGFIELD	11246709	FLORIAN MICHELE P	117 CLARK PL	ELIZABETH	1158727				
ENGSTROM CARL	20 VALEMON WAY	SUMMIT	10080919	FLORIAN MICHELE P	444 MORRIS AVENUE	UNION	10911581				
ENHANCED COMMUNICATIONS I	180 SOUTH STREET	MURRAY HILL	10893825	FLORIAN MICHELE P	235 MORRIS AVE	UNION	10845057				
ENTERPRISE	750 WALNUT AVENUE	CRANFORD	11225827	FLORIAN MICHELE P	243 INSLEE PL 2F	ELIZABETH	11333019				
ENTERPRISE LLC	1529 MAIN ST	RAHWAY	10710357	FLORIAN MICHELE P	243 ROUTE 46	PARISAPPAN	11333019				
ESTEIN DONALD C	2051 WINDING BROOK WA	MURRAY HILL	10893825	FLORIAN MICHELE P	339 WILSON PLACE	ELIZABETH	11573314				
EQUAL PARTNERS IN CLINICAL STUDIES	2000 GALLOPING HILL RD	KENILWORTH	1172948	FLORIAN MICHELE P	26 WHITNEY DR	BERKELEY HTS	11117276				
ERA ASSOCIATES GROUP REALTY	1872 MORRIS AVENUE	UNION	11523910	FLORIAN MICHELE P	26 WHITNEY DR	BERKELEY HTS	11117276				
ERA C/O NJ HOUSING	625 CENTRAL AVE	WESTFIELD	11523910	FLORIAN MICHELE P	120 GALLOPING HILL RD	ROSELLE PARK	10950556				
ERAZO CHRISTOPHER F	521 PENNINGTON ST	ELIZABETH	11401165	FLORIAN MICHELE P	14 PALISADE RD	ELIZABETH	11574730				
ERDMANN KATHR	711 FAIRWAY RD	LINDEN	11561123	FLORIAN MICHELE P	616 CHESTNUT STREET	ROSELLE	11557325				
ERNEST D AFFLU MD ENT	PO BOX 5023	HILLSIDE	11552710	FLORIAN MICHELE P	3814 4TH AVE	ELIZABETH	11010912				
E33 FCB	128 EAST LINCOLN AVE	PLAINFIELD	11562710	FLORIAN MICHELE P	305 ELM AVE	UNION	11550864				
ESCALANTE MARIA A	1275 ROCK AVENUE APT E1	N PLAINFIELD	11104785	FLORIAN MICHELE P	5 SALEM PARK	ELIZABETH	11210187				
ESCALANTE ROCIO P	117 2ND STREET	PLAINFIELD	11010981	FLORIAN MICHELE P	716 STANLEY TERRACE	ELIZABETH	11210187				
ESCALANTE WALTER	371 BERKMAN ST	PLAINFIELD	11010981	FLORIAN MICHELE P	74 ESSEX RD	SUMMIT	10973225				
ESCAMILADAN	542 E FRONT STREET APT 3	MOUNTAINVIEW	11563602	FLORIAN MICHELE P	740 DRAKE AVE	ROSELLE	11557409				
ESCOBAR GILBERTO	583 WOODLAND AVE	ELIZABETH	10931747	FLORIAN MICHELE P	21 SOMERSET ST 35	NORTH PLAINFIELD	11553637				
ESEMPLARE PASCAL	583 WOODLAND AVE	ELIZABETH	10931747	FLORIAN MICHELE P	161 COURT ST 2ND FLR	ELIZABETH NJ	11613180				
ESPIGAL ANA	583 WOODLAND AVE	ELIZABETH	10931747	FLORIAN MICHELE P	505 ORCHARD MEADOWS DR N	UNION	11609345				
ESPINOSA JOSE	532 EAST JERSEY STREET	CRANFORD	11281989	FLORIAN MICHELE P	1443 PROSPECT AVE	PLAINFIELD	11545411				
ESPINOSA JOSE C	500 W UNION AVE	RAHWAY	11281989	FLORIAN MICHELE P	415 E GRANT AVE	ROSELLE PARK	11533234				
ESPINOSA SANDRA	110 COLONIA BLVD	SUMMIT	11281989	FLORIAN MICHELE P	415 E GRANT AVE	ROSELLE PARK	11533234				
ESPOSITO EILEEN	583 WOODLAND AVE	ELIZABETH	10931747	FLORIAN MICHELE P	1219 ROSE ST	PLAINFIELD	11051328				
ESPOSITO JOHN	F-21 BASHFORD AVE	ROSELLE PARK	1141066	FLORIAN MICHELE P	913 MAGNOLIA AVE	HILLSIDE	11226102				
ESQUIRE REALTY CORP	22 EAST WESTFIELD AVENUE	PLAINFIELD	98552817	FLORIAN MICHELE P	118 MIDVALLEY TERR	ELIZABETH	11615899				
ESTEVES JOSE P	74 STANDISH ST	ELIZABETH	11240306	FLORIAN MICHELE P	1 SLATER DR	ROSELLE	10965037				
ESTIL MARGARETTE	609 NEWMAN PL APT 56	ROSELLE NJ	11613016	FLORIAN MICHELE P	1180 KIPLING RD	ELIZABETH	11231207				
ESTIVENE LUNISE E	448 NEW YORK AVE	ELIZABETH NJ	11613240	FLORIAN MICHELE P	28 BOYNTON AVE APT 2046	WESTFIELD	11231207				
ESTRADA CHRISTOPH	81 RONS EDGE RD	ELIZABETH NJ	11613240	FLORIAN MICHELE P	291 PARTRIDGE RUN	MOUNTAINVIEW	11219496				
ESTRADA JOSE	439 PENNINGTON STREET FLR 2 APT REAR	SPRINGFIELD	11011359	FLORIAN MICHELE P	1552 MAPLE AVENUE	HILLSIDE	11553187				
ETI ELECTROMAGNETIC TECHNOLOGY	871 MOUNTAIN AVE	LINDEN	11594899	FLORIAN MICHELE P	108 MONMOUTH ROAD	ELIZABETH	11569119				
ETIENNE ECKNER J	815 VAN BUREN AVE	ELIZABETH	11594899	FLORIAN MICHELE P	12 PRINCETON STREET	SUMMIT	11026809				
ETTEL JONAS	PO BOX 317	WESTFIELD NJ	11613243	FLORIAN MICHELE P	55 SPRINGFIELD AVE	BERKELEY HEIGHT	9621566				
ETTINGER SCOTT A	508 SPRINGFIELD AVE	LINDEN	1105672	FLORIAN MICHELE P	1038 ADAMS AVE	UNION	11460604				
EUGENE MARIE B	625 E CURTIS ST 2	RAHWAY	1105672	FLORIAN MICHELE P	30 PROSPECT AVE	CRANFORD	11613592				
EUGENE N	625 E CURTIS ST 2	RAHWAY	1105672	FLORIAN MICHELE P	31 BROOKDALE ROAD	ROSELLE PARK	11549497				
EURI FRANKLIN	1033 W 4TH ST	PLAINFIELD	10849048	FLORIAN MICHELE P	415 EAST WESTFIELD AVE	WESTFIELD NJ	11613254				
EVANGEL VIVIA	1025 SALEM RD	UNION	11566230	FLORIAN MICHELE P	858 VILLAGE GREEN	WESTFIELD NJ	11613254				
EVANS ARTHUR	P O BOX 442	BERKELEY HEIGHTS	11214699	FLORIAN MICHELE P	858 VILLAGE GREEN	WESTFIELD NJ	11613254				
EVANS CYRIL A P	181 SIDE AVE	N PLAINFIELD	1007089	FLORIAN MICHELE P	900 STUYVESANT AVE	UNION	11059709				
EVANS JEROME	212 SOMERSET STREET	ELIZABETH	11614429	FLORIAN MICHELE P	2115 GALLEGER AVE	SCOTCH PLAINS	11593408				
EVANS MARY	514 MAGNOLIA AVENUE	ELIZABETH	11232920	FLORIAN MICHELE P	468 MORRIS AVE	SPRINGFIELD	11535191				
EVANS TYSHONN	220 PARKER ROAD APT 3F	ELIZABETH	11232920	FLORIAN MICHELE P	1181 EDGEWOOD PKWY	UNION	11562840				
EVERETT AMANDA SHOSHANNAH	220 PARKER ROAD APT 3F	ELIZABETH	11232920	FLORIAN MICHELE P	213 LEXINGTON BLVD	CLARK	11051336				
EVERETT EST	2570 SPRINGFIELD AVE	VAUXHALL	11549291	FLORIAN MICHELE P	171-8 CONTRY CLUB DR	UNION	10872175				
EVERETT ROBERT	2218 STECHER AVE	UNION	11028142	FLORIAN MICHELE P							
EVERTECH CORP	180 SOUTH STREET	MURRAY HILL	11513592	FLORIAN MICHELE P							
EVRON ANNE	40 CONANT AVE	UNION	11233682	FLORIAN MICHELE P							
EWELL DEMTRIUS	21 AMBOY ST	VAUXHALL	11233682	FLORIAN MICHELE P							
EXANTUS MIREILLE	10 NORTH WOOD AVE APT 605	LINDEN	11334449	FLORIAN MICHELE P							
EXANDON HORACIO	12 VINZ STREET	ELIZABETH	1156579	FLORIAN MICHELE P							
EXPANETS OF NORTH AMERICA LLC	2 OAK WAY	BERKELEY HEIGHTS	11255117	FLORIAN MICHELE P							
EXPRESS MEDICAL EQUI ENT	140 HILLSIDE DRIVE	HILLSIDE	10765188	FLORIAN MICHELE P							
EYE CLINIC ENT	14 COMMERCE DRIVE	CRANFORD	10866279	FLORIAN MICHELE P							
EYE CLINIC PA	2133 MORRIS AVE SU D11	LINDEN	11609200	FLORIAN MICHELE P							
EYE STYLES OF UNION	215 RTE 22 W	UNION	11436806	FLORIAN MICHELE P							
EZEALAJI ALLWELL I	665 SALEM AVE UNIT B13	ELIZABETH	1118511	FLORIAN MICHELE P							
F WESTOVER DONALD	PO BOX 36	RAHWAY	10958666	FLORIAN MICHELE P							
F&D TRUCKING	10 W 4TH ST	PLAINFIELD	1105107	FLORIAN MICHELE P							
FABER GEORGE	942 MAGNOLIA AVE	ELIZABETH	11215003	FLORIAN MICHELE P							
FABIAN LUIGI	500 JERSEY AVE	ELIZABETH	11049275	FLORIAN MICHELE P							
FACONE FID	113 LA MORAL AVE	UNION	11049275	FLORIAN MICHELE P							
FACCONE LISA ELLEN	23 JACQUE S ST	ELIZABETH	1157238	FLORIAN MICHELE P							
FADDE JAMES J	452 CLARKSON AVE	ELIZABETH	10643397	FLORIAN MICHELE P							
FAGAN KEVIN M	782-A BAYWAY AVENUE	ELIZABETH	1049279	FLORIAN MICHELE P							
FAHEID MD EHAM M ENT	54 EMERSON AVE	PLAINFIELD	11221087	FLORIAN MICHELE P							
FAIGENBAUM KEN	60 WENDELL PL	CLARK	11549910	FLORIAN MICHELE P							
FAIR ALOICE	230 WEST JERSEY STREET STE 308	SPRINGFIELD	11571117	FLORIAN MICHELE P							
FAIR RICHARD E	32 ARCHBRIDGE LN	UNION	11571117	FLORIAN MICHELE P							
FAIRCHILD MILDR M	950 CALDWELL AVE	ELIZABETH	11571117	FLORIAN MICHELE P							
FAIRLIE & WILSON LIQUIDATION TRUST	14 NORTH AVENUE APT D6	NEW PROVIDENCE	11556938	FLORIAN MICHELE P							
FALK US PROPERT INCOME LEVIN MANAGEMNT CORP P O BOX 326	101 ACADEMY ST APT 1	ELIZABETH	11330433	FLORIAN MICHELE P							
FAM CONOVER	533 S 5TH ST	ELIZABETH	11330433	FLORIAN MICHELE P							
FAMILY RESOURCE CNTR ENT	197 OAK RIDGE AVENUE	SUMMIT	11537655	FLORIAN MICHELE P							
FAMILY SERVICE OVR ENT	300 N AVE E	CRANFORD	11564855	FLORIAN MICHELE P							
FAMOUS FOOTWEAR	999 BEAUVOIR AVE	SUMMIT	11564855	FLORIAN MICHELE P							
FANWOOD CORNER STORE	34 S MARTINS	UNION	11564855	FLORIAN MICHELE P							
FAR AMBERG P	2100 LAMBERTS MILL R	FANWOOD	11211223	FLORIAN MICHELE P							
FARAH FARAH	112 W JERSEY ST APT F3	WESTFIELD	11563881	FLORIAN MICHELE P							
FARBER WILLIAM	92 BEECHWOOD ROAD	SUMMIT	11059866	FLORIAN MICHELE P							
FARG SAID A	61 MARLER AVE	PLAINFIELD	9990957	FLORIAN MICHELE P							
FARIA THOMAS	22 AUTUMN AVENUE	CLARK	1086562	FLORIAN MICHELE P							
FARLEY EDWARD J	147 WARREN STREET	PLAINFIELD	11478014	FLORIAN MICHELE P							
FARMER EVELYN S	1139 E JERSEY ST STE 409	ELIZABETH	1175478	FLORIAN MICHELE P							
FARRAR EDWARD J	PO BOX 3805	ELIZABETH	11631758	FLORIAN MICHELE P							
FARRELL MARY	288 TIMBERLINE RD	MOUNTAINVIEW	11631758	FLORIAN MICHELE P							
FARVEY CO	428 CHILTON ST REAR	ELIZABETH	1112462	FLORIAN MICHELE P							
FASULLO RAYMOND J	44 POST ROAD	CRANFORD	11324001	FLORIAN MICHELE P							
FAULKNER BERNARD J	10 JACKSON DR # 113	FANWOOD	11602880	FLORIAN MICHELE P							
FAUNCE JAMES B	169 PATTERSON RD	FANWOOD	11602880	FLORIAN MICHELE P							
FAUNCE MARY JANE	12 DE BARY PLACE	KENILWORTH	11482221	FLORIAN MICHELE P							
FAY PATRIZIA K82 D21 S P ITALY	2000 GALLOPING HILL RD	KENILWORTH	11482221	FLORIAN MICHELE P							
FEARON LESLEY	1455 VAUXHALL RD	UNION	11329214	FLORIAN MICHELE P							
FEELLY RYAN	239 BROOK AVE	NORTH PLAINFIELD	11512641	FLORIAN MICHELE P							
FEELLY STANTON	382 SPRINGFIELD AV	SUMMIT	1103632	FLORIAN MICHELE P							
FEINBERG TERENCE	239 BROOK AVE	NORTH PLAINFIELD	11512641	FLORIAN MICHELE P							
FEINBERG NATE	PO BOX 242	HILLSIDE	10753252	FLORIAN MICHELE P							
FEINBERG NATHANIEL	1240 CENTRAL AVE	HILLSIDE	11215012	FLORIAN MICHELE P							
FEINTUCK LILYAN	15 DUER ST	PLAINFIELD	11518748	FLORIAN MICHELE P							
FELDER BEATRICE	2732 HICKORY RD	PLAINFIELD	9934938	FLORIAN MICHELE P							
FELDMAN CHARLES	29 BOLAND DRIVE	WEST ORANGE	11139740	FLORIAN MICHELE P							
FELDMAN SUSAN	105 HAWTHORNE AVENUE	SPRINGFIELD	11571715	FLORIAN MICHELE P							
FELICIANO ANTONIO	517 FULTON ST 2ND FLR	UNION	11571715	FLORIAN MICHELE P							
FELICIANO AWILDA	13 CLUBHOUSE COURT 6	UNION	1099026	FLORIAN MICHELE P							

PUBLIC NOTICE

Continued on Next Page

PUBLIC NOTICE		PUBLIC NOTICE		PUBLIC NOTICE		PUBLIC NOTICE		PUBLIC NOTICE	
OWNER NAME	STREET 1	CITY	PROPERTY ID	OWNER NAME	STREET 1	CITY	PROPERTY ID	OWNER NAME	STREET 1
HORN JAMES R V	41 NORMANDIE PL	CRANFORD	11548599	JOHNSON CHARLES	335 WEST 4TH AVE	ROSELLE	1052914	HORN JAMES R V	41 NORMANDIE PL
HORNE DAVID	400 LIVINGSTON ROAD	LINDEN	11557922	JOHNSON CHEKESHA S	720 CARLTON AVE	PLAINFIELD	11226246	HORNE DAVID	400 LIVINGSTON ROAD
HORNER NEIL	627 HANFORD PL	WESTFIELD	11570618	JOHNSON CLAYTON R	12 HILLSIDE AVE	SUMMIT	11617990	HORNER NEIL	627 HANFORD PL
HORNERS LAWRENCE E	1332 THOMPSON RD	CLARK	11570618	JOHNSON DONNA M	1013 HILLCREST RD	PLAINFIELD	11617990	HORNERS LAWRENCE E	1332 THOMPSON RD
HORNERS Duplicating	615 RARITAN RD	CLARK	11571565	JOHNSON EDWARD J	721 MARSHALL PLACE	PLAINFIELD	11570827	HORNERS Duplicating	615 RARITAN RD
PRODUCTS CO INC				JOHNSON ERNEST	375 NORTH DRIVE APT D1	NORTH PLAINFIELD	11228498	PRODUCTS CO INC	
HOROWITZ MITCHELL	1350 SUMMIT LN	MOUNTAINSIDE	11541017	JOHNSON HOWARD K	125 ELIZABETH AVENUE	ELIZABETH	11575206	HOROWITZ MITCHELL	1350 SUMMIT LN
HORVATH ESTELLE	328 CONNECTICUT ST	WESTFIELD	1141072	JOHNSON ISABELA T JR	332 MANSON	ELIZABETH	11575206	HORVATH ESTELLE	328 CONNECTICUT ST
HORVATH JOHN	1133 FANNY ST	ELIZABETH	11049849	JOHNSON JESSIE	474 MADISON AVE	ROSELLE PARK	11557864	HORVATH JOHN	1133 FANNY ST
HORWITZ BEN	50 WINANS AVE	CRANFORD	11419285	JOHNSON KEITH	930 CUSHING PLACE	PLAINFIELD	11556153	HORWITZ BEN	50 WINANS AVE
HOSOKAWA MICRON I	1380 NORTH AVE	ELIZABETH	11618101	JOHNSON MARGA	125 WINDSOR AVE	WESTFIELD	11570985	HOSOKAWA MICRON I	1380 NORTH AVE
INTERNATIONAL INC	10 CHATHAM RD	SUMMIT	1184100	JOHNSON NICOLE	577 CHAPMAN STREET	PLAINFIELD	1084700	INTERNATIONAL INC	10 CHATHAM RD
HOSTED TOM				JOHNSON RALPH	P.O. BOX 07207690	ELIZABETH	11241412	HOSTED TOM	
HOUSE OF PLENTY	180 SUMMIT AVE UNIT 302	SUMMIT	11445710	JOHNSON RALPH	1030 CHARLES ST	LINDEN	10849093	HOUSE OF PLENTY	180 SUMMIT AVE UNIT 302
HOUSEL W	1019 JUYESSANT AVE	ROSELLE	11210749	JOHNSON RALPH	412 HORWOOD ST	SUMMIT	11575206	HOUSEL W	1019 JUYESSANT AVE
HOUSTON LILLIE	315 HARRISON AVE	ELIZABETH	11557928	JOHNSON RALPH	60 BLACKBURN PLACE	LINDEN	10849093	HOUSTON LILLIE	315 HARRISON AVE
HOVANEC EDNA MAE	POST OFFICE BOX 3451	RAHWAY	10877928	JOHNSON RALPH	1615 SUMMIT AVENUE	HILLSIDE	9742243	HOVANEC EDNA MAE	POST OFFICE BOX 3451
HOWARD DEBORAH	185 E GRAND AVE UNIT 209	RAHWAY	10808801	JOHNSON RALPH	2184 MORRISON AVE	UNION	11557477	HOWARD DEBORAH	185 E GRAND AVE UNIT 209
HOWARD ERNEST	1227 E FRONT ST	SPRINGFIELD	11575206	JOHNSON RALPH	312 MANSON	PLAINFIELD	11557477	HOWARD ERNEST	1227 E FRONT ST
HOWARD KAREN	535 MORRIS AVE	LINDEN	1142580	JOHNSON RALPH	662 COURT STREET	ELIZABETH	1131846	HOWARD KAREN	535 MORRIS AVE
HOWARD KAREN	1117 HASSA STREET	LINDEN	1010138	JOHNSON RALPH	1350 MYRTLE AVE APT 27	PLAINFIELD	11052956	HOWARD KAREN	1117 HASSA STREET
HOWARD KAREN	137 WINDSOR AVE	WESTFIELD	1093172	JOHNSON RALPH	1300 ROCK AVE APT 1	N PLAINFIELD	11557371	HOWARD KAREN	137 WINDSOR AVE
HOWELL KENNETH J	1227 E FRONT ST APT 53A	ELIZABETH	1093172	JOHNSON RALPH	639 N BROAD ST #A31	ELIZABETH	1157371	HOWELL KENNETH J	1227 E FRONT ST APT 53A
HOYES JAMES	475 MORRIS AVE	SUMMIT	1071578	JOHNSON RALPH	675 2ND ST	PLAINFIELD	10849572	HOYES JAMES	475 MORRIS AVE
HOYTE TANISHA C	1350 MYRTLE AVE #25	PLAINFIELD	11224658	JOHNSON RALPH	1 MAIN	FANWOOD	11489939	HOYTE TANISHA C	1350 MYRTLE AVE #25
HUBER ALFRED J	P.O. BOX 691	NEW PROVIDENCE	11483044	JOHNSON RALPH	118 NEW STREET APT 3	PLAINFIELD	1116768	HUBER ALFRED J	P.O. BOX 691
HUBER ALFRED J	1298 WHITE ST	HILLSIDE	1168751	JOHNSON RALPH	983 MAIN STREET APT D	PLAINFIELD	1116768	HUBER ALFRED J	1298 WHITE ST
HREVNACK THEODORE	68 EARL ST	UNION	11564122	JOHNSON RALPH	65 RANDOLPH PLACE APT 42	SOUTH ORANGE	11535262	HREVNACK THEODORE	68 EARL ST
HUCKO STEPHEN A	227 EDGEWOOD RD	LINDEN	11534453	JOHNSON RALPH	705 PARK AVE STE 205	PLAINFIELD	11211989	HUCKO STEPHEN A	227 EDGEWOOD RD
HUKA CHRISTOPHER E	119 CENTRAL AVE	MOUNTAINSIDE	11248451	JOHNSON RALPH	21 FULTON AVE	ELIZABETH	11421845	HUKA CHRISTOPHER E	119 CENTRAL AVE
HUDSON WILLIAM	31 WETUMPKA LANE	WATCHUNG	11248451	JOHNSON RALPH	1325 GRAY MILL DR	PLAINFIELD	1080722	HUDSON WILLIAM	31 WETUMPKA LANE
HUEY KHABIRAH	314 2ND AVE	LINDEN	11220846	JOHNSON RALPH	564 66 CHERRY ST CONDO 7	ELIZABETH	11571815	HUEY KHABIRAH	314 2ND AVE
HUFF SCOTT	101 LINCOLN AVE	ELIZABETH	11228335	JOHNSON RALPH	809 EARL ST	ELIZABETH	11005944	HUFF SCOTT	101 LINCOLN AVE
HUGHES KESON	119 CENTRAL AVE	WESTFIELD	11443001	JOHNSON RALPH	37 W WESTFIELD AVENUE	ROSELLE PARK	10841167	HUGHES KESON	119 CENTRAL AVE
HUGHES LEONARD	16 ROBBINWOOD TERR	LINDEN	11555710	JOHNSON RALPH	1551 DILL AVE #615	LINDEN	11553479	HUGHES LEONARD	16 ROBBINWOOD TERR
HUGO ADINOLFI OR	87 BROAD ST	ELIZABETH	1193864	JOHNSON RALPH	438 MINER TER	LINDEN	10849222	HUGO ADINOLFI OR	87 BROAD ST
HULISE WILLIAM S	117 HILLSIDE TERR	SUMMIT	1134618	JOHNSON RALPH	121 EAST 11TH STREET	PLAINFIELD	1104084	HULISE WILLIAM S	117 HILLSIDE TERR
HUMPHREY RAYMOND	172 WINANS AV	LINDEN	1107184	JOHNSON RALPH	1325 GRAY MILL DR	WESTFIELD	10008072	HUMPHREY RAYMOND	172 WINANS AV
HUMPHREYS BRYAN	177 MOHAWK DR	CRANFORD	11568825	JOHNSON RALPH	406 E 2ND STREET	PLAINFIELD	11557955	HUMPHREYS BRYAN	177 MOHAWK DR
HUMPHREYS CAROL	74 COURT STREET	ELIZABETH	11575202	JOHNSON RALPH	12 W GRAND ST APT 21	PLAINFIELD	10950408	HUMPHREYS CAROL	74 COURT STREET
HUNDAL RAJWANT K	65 MAY ST	WESTFIELD	11575202	JOHNSON RALPH	468 WEST END AVE APT	NORTH PLAINFIELD	1079161	HUNDAL RAJWANT K	65 MAY ST
HUNT LILIAN	461 E MILTON AVE # 2	RAHWAY	10952317	JOHNSON RALPH	104 E 4TH AVE 2ND FLOOR	ROSELLE	11009666	HUNT LILIAN	461 E MILTON AVE # 2
HUNTLEY TAVERN	3100 FEDOR AVE	LINDEN	1116681	JOHNSON RALPH	500 DORIAN RD	SCOTCH PLAINS	11573985	HUNTLEY TAVERN	3100 FEDOR AVE
HURFF SUSAN	APT 18	CLARK	11463048	JOHNSON RALPH	70 E FRONT ST APT A4	SCOTCH PLAINS	11553605	HURFF SUSAN	APT 18
HUTCHINSON ROY R SEELAS & CO	880 NORTH AVE W	WESTFIELD	11474024	JOHNSON RALPH	10 CANTERBURY DR	CLARK	9650078	HUTCHINSON ROY R SEELAS & CO	880 NORTH AVE W
HUYNN DUNG T	106 SURREY LN	WESTFIELD	10986624	JOHNSON RALPH	62 JUPITOR ST	ELIZABETH	11553605	HUYNN DUNG T	106 SURREY LN
HYMAN EMILE A	106 SURREY LN	WESTFIELD	10986624	JOHNSON RALPH	106 SURREY LN	ELIZABETH	11553605	HYMAN EMILE A	106 SURREY LN
ISCREAM GLOUCESTER LLC	526 EXETER RD	LINDEN	10775692	JOHNSON RALPH	106 SURREY LN	ELIZABETH	11553605	ISCREAM GLOUCESTER LLC	526 EXETER RD
ISADANZA ANGELA	375 RUTGERS AVE	HILLSIDE	9852397	JOHNSON RALPH	375 RUTGERS AVE	ELIZABETH	11553605	ISADANZA ANGELA	375 RUTGERS AVE
IAKOUCHOUVITZ MICHELLE A	69 BAILEY AVENUE	HILLSIDE	9852397	JOHNSON RALPH	69 BAILEY AVENUE	ELIZABETH	11553605	IAKOUCHOUVITZ MICHELLE A	69 BAILEY AVENUE
	148 WILLOW DR	HILLSIDE	9852397	JOHNSON RALPH	148 WILLOW DR	ELIZABETH	11553605		148 WILLOW DR
	3 MORRIS AVE	SUMMIT	11512692	JOHNSON RALPH	3 MORRIS AVE	ELIZABETH	11553605		3 MORRIS AVE
	7 BERLANT AVENUE	LINDEN	11557457	JOHNSON RALPH	7 BERLANT AVENUE	ELIZABETH	11553605		7 BERLANT AVENUE
	12 MICHAEL TCHAYAN	SUMMIT	11557457	JOHNSON RALPH	12 MICHAEL TCHAYAN	ELIZABETH	11553605		12 MICHAEL TCHAYAN
	2535 LESLIE ST	UNION	10893186	JOHNSON RALPH	2535 LESLIE ST	ELIZABETH	11553605		2535 LESLIE ST
	36 WATCHUNG AVENUE	PLAINFIELD	11139358	JOHNSON RALPH	36 WATCHUNG AVENUE	ELIZABETH	11553605		36 WATCHUNG AVENUE
	175 MORRISTOWN ROAD	ELIZABETH	1158431	JOHNSON RALPH	175 MORRISTOWN ROAD	ELIZABETH	11553605		175 MORRISTOWN ROAD
	12 QUIMBY ST	UNION	1010131	JOHNSON RALPH	12 QUIMBY ST	ELIZABETH	11553605		12 QUIMBY ST
	504 PARK AVE	BERKELEY HEIGHTS	11143738	JOHNSON RALPH	504 PARK AVE	ELIZABETH	11553605		504 PARK AVE
	76 SWEET BRIAR DR APT 5	CLARK	11069241	JOHNSON RALPH	76 SWEET BRIAR DR APT 5	ELIZABETH	11553605		76 SWEET BRIAR DR APT 5
	147 BROAD ST	SUMMIT	9846249	JOHNSON RALPH	147 BROAD ST	ELIZABETH	11553605		147 BROAD ST
	PO BOX 1407	SPRINGFIELD	10400600	JOHNSON RALPH	PO BOX 1407	ELIZABETH	11553605		PO BOX 1407
	301 WATCHUNG AVE	NORTH PLAINFIELD	11226215	JOHNSON RALPH	301 WATCHUNG AVE	ELIZABETH	11553605		301 WATCHUNG AVE
	1307 WINANS AVE	SCOTCH PLAINS	11573730	JOHNSON RALPH	1307 WINANS AVE	ELIZABETH	11553605		1307 WINANS AVE
	1535 FRONT ST	SCOTCH PLAINS	1155613	JOHNSON RALPH	1535 FRONT ST	ELIZABETH	11553605		1535 FRONT ST
	72 EMERSON LN	BERKELEY HEIGHTS	10971963	JOHNSON RALPH	72 EMERSON LN	ELIZABETH	11553605		72 EMERSON LN
	1045 THOMAS ST	HILLSIDE	11235335	JOHNSON RALPH	1045 THOMAS ST	ELIZABETH	11553605		1045 THOMAS ST
	161 HAINES ST FRONT STREET	PLAINFIELD	11235335	JOHNSON RALPH	161 HAINES ST FRONT STREET	ELIZABETH	11553605		161 HAINES ST FRONT STREET
	22 E 19TH ST 1	LINDEN	11553605	JOHNSON RALPH	22 E 19TH ST 1	ELIZABETH	11553605		22 E 19TH ST 1
	329 JONE ST 2F	ELIZABETH	11333088	JOHNSON RALPH	329 JONE ST 2F	ELIZABETH	11553605		329 JONE ST 2F
	445 RIVINGTON AVE	ROSELLE	1124249	JOHNSON RALPH	445 RIVINGTON AVE	ELIZABETH	11553605		445 RIVINGTON AVE
	1112 LOUSONS ROAD	UNION	11235335	JOHNSON RALPH	1112 LOUSONS ROAD	ELIZABETH	11553605		1112 LOUSONS ROAD
	LIBERTY ST 1ST FL	BERKELEY	10773026	JOHNSON RALPH	LIBERTY ST 1ST FL	ELIZABETH	11553605		LIBERTY ST 1ST FL
	1401 SAINT PAUL STREET	PLAINFIELD	1106482	JOHNSON RALPH	1401 SAINT PAUL STREET	ELIZABETH	11553605		1401 SAINT PAUL STREET
	838 N STILES ST	LINDEN	11035247	JOHNSON RALPH	838 N STILES ST	ELIZABETH	11553605		838 N STILES ST
	715 VAN BUREN AVE	ELIZABETH NJ	11612824	JOHNSON RALPH	715 VAN BUREN AVE	ELIZABETH	11553605		715 VAN BUREN AVE
	715 VAN BUREN AVE	ELIZABETH NJ	11612824	JOHNSON RALPH	715 VAN BUREN AVE	ELIZABETH	11553605		715 VAN BUREN AVE
	1215 ELY STREET	PLAINFIELD	11547329	JOHNSON RALPH	1215 ELY STREET	ELIZABETH	11553605		1215 ELY STREET
	653 55 ESSEX STREET	PLAINFIELD	11547329	JOHNSON RALPH	653 55 ESSEX STREET	ELIZABETH	11553605		653 55 ESSEX STREET
	251 NORTH AVE E	ELIZABETH	10956673	JOHNSON RALPH	251 NORTH AVE E	ELIZABETH	11553605		251 NORTH AVE E
	2015 GALLOPING HILL RD	KENILWORTH	11169693	JOHNSON RALPH	2015 GALLOPING HILL RD	ELIZABETH	11553605		2015 GALLOPING HILL RD
	251 NORTH AVE E	ELIZABETH	10912215	JOHNSON RALPH	251 NORTH AVE E	ELIZABETH	11553605		251 NORTH AVE E
	2700 RT 22 E	UNION	11286171	JOHNSON RALPH	2700 RT 22 E	ELIZABETH	11553605		2700 RT 22 E
	1308 MORRIS AVENUE SUITE 204	LINDEN	1092597	JOHNSON RALPH	1308 MORRIS AVENUE SUITE 204	ELIZABETH	11553605		1308 MORRIS AVENUE SUITE 204
	PO BOX 216	LINDEN	1092597	JOHNSON RALPH	PO BOX 216	ELIZABETH	11553605		PO BOX 216
	1753 WALKER AVE	PLAINFIELD	10633339	JOHNSON RALPH	1753 WALKER AVE	ELIZABETH	11553605		1753 WALKER AVE
	1307 WINANS AVE	SCOTCH PLAINS	11573730	JOHNSON RALPH	1307 WINANS AVE	ELIZABETH	11553605		1307 WINANS AVE
	105 FOREST ROAD	FANWOOD	1103258	JOHNSON RALPH	105 FOREST ROAD	ELIZABETH	11553605		105 FOREST ROAD
	927 ELIZABETH AVENUE	ELIZABETH	11489932	JOHNSON RALPH	927 ELIZABETH AVENUE	ELIZABETH	11553605		927 ELIZABETH AVENUE
	PO BOX 729	ROSELLE	11569537	JOHNSON RALPH	PO BOX 729	ELIZABETH	11553605		PO BOX 729
	37 RYANMORE TER	PLAINFIELD	1125012	JOHNSON RALPH	37 RYANMORE TER	ELIZABETH	11553605		37 RYANMORE TER
	17 JOHNSTON DRIVE	WATCHUNG	11208359	JOHNSON RALPH	17 JOHNSTON DRIVE	ELIZABETH	11553605		17 JOHNSTON DRIVE
	35 BEECHWOOD RD STE 3A B	SUMMIT	11139758	JOHNSON RALPH	35 BEECHWOOD RD STE 3A B	ELIZABETH	11553605		35 BEECHWOOD RD STE 3A B
	18 AUTUMN DR	SCOTCH PLAINS	11487589	JOHNSON RALPH	18 AUTUMN DR	ELIZABETH	11553605		18 AUTUMN DR
	185 MORRIS AVENUE	UNION	1073091	JOHNSON RALPH	185 MORRIS AVENUE	ELIZABETH	11553605		185 MORRIS AVENUE
	777 DOWD AVE	ELIZABETH	11281866	JOHNSON RALPH	777 DOWD AVE	ELIZABETH	11553605		777 DOWD AVE
	PO BOX 6057	ELIZABETH	10959510	JOHNSON RALPH	PO BOX 6057	ELIZABETH	11553605		PO BOX 6057
	76 FLORAL AVE	MURKIN HILL	10994009	JOHNSON RALPH	76 FLORAL AVE	ELIZABETH	11553605		76 FLORAL AVE
	732 W 8TH STREET	PLAINFIELD	1106482	JOHNSON RALPH	732 W 8TH STREET	ELIZABETH	11553605		732 W 8TH STREET
	296 E 12TH AVE	ROSELLE	11215092	JOHNSON RALPH	296 E 12TH AVE	ELIZABETH	11553605		296 E 12TH AVE
	56 NORTH DRIVE	ROSELLE PARK	1098987	JOHNSON RALPH	56 NORTH DRIVE	ELIZABETH	11553605		56 NORTH DRIVE
	102 CHERRY STREET	PLAINFIELD	1106482	JOHNSON RALPH	102 CHERRY STREET	ELIZABETH	11553605		102 CHERRY STREET
	110 W DUDLEY AVE	WESTFIELD	10956677	JOHNSON RALPH	110 W DUDLEY AVE	ELIZABETH	11553605		110 W DUDLEY AVE
	530 WESTMINSTER AV APT A7	ELIZABETH	1102620	JOHNSON RALPH	530 WESTMINSTER AV APT A7	ELIZABETH	11553605		530 WESTMINSTER AV APT A7
	70 GENEVA ST	ELIZABETH	1156184	JOHNSON RALPH	70 GENEVA ST	ELIZABETH	11553605		70 GENEVA ST
	801 WEST MOUNT AVE	ELIZABETH	1156184	JOHNSON RALPH	801 WEST MOUNT AVE	ELIZABETH	11553605		801 WEST MOUNT AVE
	TRUSTEE 152 GLEN RD	MOUNTAINSIDE	11330502	JOHNSON RALPH	TRUSTEE 152 GLEN RD	ELIZABETH	11553605		TRUSTEE 152 GLEN RD
	787 SPRINGFIELD AVE APT 24	SUMMIT	10989677	JOHNSON RALPH	787 SPRINGFIELD AVE APT 24	ELIZABETH	11553605		787 SPRINGFIELD AVE APT 24
	130 COOLIDGE ST FLR 1 LEFT	LINDEN	1104793	JOHNSON RALPH	130 COOLIDGE ST FLR 1 LEFT	ELIZABETH	11553605		130 COOLIDGE ST FLR 1 LEFT

PUBLIC NOTICE

Continued on Next Page

PUBLIC NOTICE

Continued on Next Page

PUBLIC NOTICE		PUBLIC NOTICE		PUBLIC NOTICE		PUBLIC NOTICE		PUBLIC NOTICE	
OWNER NAME	STREET	CITY	PROPERTY ID	OWNER NAME	STREET	CITY	PROPERTY ID	OWNER NAME	STREET
MUCHMORE EDWARD R	104 MANNING AVE	PLAINFIELD	11593417	ON THE EDGE BOARD SHOP	1310 SPRINGFIELD AVE	NEW PROVIDENCE	10994465	MUCHMORE EDWARD R	104 MANNING AVE
MRI ELMORA O	PO BOX 513	ELIZABETH	10665692	ON TIME TRUCKING	111 E HIGHLAND PKWY	ROSELLE	11100823	MRI ELMORA O	PO BOX 513
MRI MANAGEMENT LLC	36 WOODBROOK CIRCLE	WESTFIELD	11411224	ORION HOLDINGS ENT	700 JERSEY AVE	ELIZABETH	11050458	MRI MANAGEMENT LLC	36 WOODBROOK CIRCLE
MUCHMORE EDWARD R	SUMMIT BANK TRUST DEPARTMENT	SUMMIT	10965281	ONEILL CUSTODIAN JOHN F	23 NEW ENGLAND AVE 7B	SUMMIT	11463319	MUCHMORE EDWARD R	SUMMIT BANK TRUST DEPARTMENT
MUELLER WILFRED	C/O PETER LILLIARD VICE PRESID	SUMMIT	10965281	ONEILL HELEN C	150 TUDOR OVAL	WESTFIELD	11231771	MUELLER WILFRED	C/O PETER LILLIARD VICE PRESID
MUHLBERG MEDICAL	101 DORSET DRIVE	CLARK	11141077	ONEILL UTTMA MEAGHAN C	23 NEW ENGLAND AVE 7B	SUMMIT	11463319	MUHLBERG MEDICAL	101 DORSET DRIVE
MULCAHY BRIAN	847 ROCKEFELLER AVE	PLAINFIELD	11007914	ONEILL UTTMA MEAGHAN C	23 NEW ENGLAND AVE 7B	SUMMIT	11463319	MULCAHY BRIAN	847 ROCKEFELLER AVE
MULDROW MILDRED	1200 RANDOLPH ROAD	PLAINFIELD	11007914	ONEILL UTTMA MEAGHAN C	23 NEW ENGLAND AVE 7B	SUMMIT	11463319	MULDROW MILDRED	1200 RANDOLPH ROAD
MULKEEN MICHAEL R	6 CANTERBURY DRIVE	SCOTCH PLAINS	11457194	ONEILL UTTMA MEAGHAN C	23 NEW ENGLAND AVE 7B	SUMMIT	11463319	MULKEEN MICHAEL R	6 CANTERBURY DRIVE
MULLARKEY TIMOTHY	109 CHANDLER AVE	ROSELLE	10532264	ONEILL UTTMA MEAGHAN C	23 NEW ENGLAND AVE 7B	SUMMIT	11463319	MULLARKEY TIMOTHY	109 CHANDLER AVE
MULLEN ARTHUR J	608 JACKSON AVE	ELIZABETH	69942436	ONEILL UTTMA MEAGHAN C	23 NEW ENGLAND AVE 7B	SUMMIT	11463319	MULLEN ARTHUR J	608 JACKSON AVE
MULLEN ARTHUR J	1805 FRONT STREET	SCOTCH PLAINS	11169206	ONEILL UTTMA MEAGHAN C	23 NEW ENGLAND AVE 7B	SUMMIT	11463319	MULLEN ARTHUR J	1805 FRONT STREET
MULLEN ARTHUR J	409 WASHINGTON AVE	ELIZABETH	10303130	ONEILL UTTMA MEAGHAN C	23 NEW ENGLAND AVE 7B	SUMMIT	11463319	MULLEN ARTHUR J	409 WASHINGTON AVE
MULLEN ARTHUR J	409 WASHINGTON AVE	ELIZABETH	10303130	ONEILL UTTMA MEAGHAN C	23 NEW ENGLAND AVE 7B	SUMMIT	11463319	MULLEN ARTHUR J	409 WASHINGTON AVE
MUNGER JAMES	47 WOODLAND AVE APT 103	SUMMIT	11136266	ONEILL UTTMA MEAGHAN C	23 NEW ENGLAND AVE 7B	SUMMIT	11463319	MUNGER JAMES	47 WOODLAND AVE APT 103
MUNIZ R	PO BOX 1622	RAHWAY	11053270	ONEILL UTTMA MEAGHAN C	23 NEW ENGLAND AVE 7B	SUMMIT	11463319	MUNIZ R	PO BOX 1622
MUNIZ R	1568 CLINTON PLACE	HILLSIDE	11053270	ONEILL UTTMA MEAGHAN C	23 NEW ENGLAND AVE 7B	SUMMIT	11463319	MUNIZ R	1568 CLINTON PLACE
MUNIZ R	764 BRUNSWICK AVE	HILLSIDE	11053270	ONEILL UTTMA MEAGHAN C	23 NEW ENGLAND AVE 7B	SUMMIT	11463319	MUNIZ R	764 BRUNSWICK AVE
MUNIZ R	2075 LYDE PLACE	SCOTCH PLAINS	11484193	ONEILL UTTMA MEAGHAN C	23 NEW ENGLAND AVE 7B	SUMMIT	11463319	MUNIZ R	2075 LYDE PLACE
MUNIZ R	1018 GIFFORD COURT	UNION	11557234	ONEILL UTTMA MEAGHAN C	23 NEW ENGLAND AVE 7B	SUMMIT	11463319	MUNIZ R	1018 GIFFORD COURT
MUNIZ R	144 GALE DRIVE	NEW PROVIDENCE	11475430	ONEILL UTTMA MEAGHAN C	23 NEW ENGLAND AVE 7B	SUMMIT	11463319	MUNIZ R	144 GALE DRIVE
MUNIZ R	GLENN NURSING CENTER	NEW PROVIDENCE	11475430	ONEILL UTTMA MEAGHAN C	23 NEW ENGLAND AVE 7B	SUMMIT	11463319	MUNIZ R	GLENN NURSING CENTER
MUNIZ R	109 SHERIDAN AVE	ROSELLE PARK	11572744	ONEILL UTTMA MEAGHAN C	23 NEW ENGLAND AVE 7B	SUMMIT	11463319	MUNIZ R	109 SHERIDAN AVE
MUNIZ R	280 W JERSEY ST APT B8	ELIZABETH	11284398	ONEILL UTTMA MEAGHAN C	23 NEW ENGLAND AVE 7B	SUMMIT	11463319	MUNIZ R	280 W JERSEY ST APT B8
MUNIZ R	2577 AUDREY TERR	UNION	11515851	ONEILL UTTMA MEAGHAN C	23 NEW ENGLAND AVE 7B	SUMMIT	11463319	MUNIZ R	2577 AUDREY TERR
MUNIZ R	457 E JERSEY ST 2ND FLOOR	ELIZABETH	11515851	ONEILL UTTMA MEAGHAN C	23 NEW ENGLAND AVE 7B	SUMMIT	11463319	MUNIZ R	457 E JERSEY ST 2ND FLOOR
MUNIZ R	406 E 4TH ST	PLAINFIELD	11101987	ONEILL UTTMA MEAGHAN C	23 NEW ENGLAND AVE 7B	SUMMIT	11463319	MUNIZ R	406 E 4TH ST
MUNIZ R	341 SOUTH BROAD ST APT E	ELIZABETH	11546622	ONEILL UTTMA MEAGHAN C	23 NEW ENGLAND AVE 7B	SUMMIT	11463319	MUNIZ R	341 SOUTH BROAD ST APT E
MUNIZ R	101 WEST PRICE ST 2ND FLOOR	PLAINFIELD	11546622	ONEILL UTTMA MEAGHAN C	23 NEW ENGLAND AVE 7B	SUMMIT	11463319	MUNIZ R	101 WEST PRICE ST 2ND FLOOR
MUNIZ R	606 HARRISON STREET	RAHWAY	11410555	ONEILL UTTMA MEAGHAN C	23 NEW ENGLAND AVE 7B	SUMMIT	11463319	MUNIZ R	606 HARRISON STREET
MUNIZ R	719 MIDLAND BLVD	UNION	10770643	ONEILL UTTMA MEAGHAN C	23 NEW ENGLAND AVE 7B	SUMMIT	11463319	MUNIZ R	719 MIDLAND BLVD
MUNIZ R	273 ARNOLD AVENUE	NORTH PLAINFIELD	10648399	ONEILL UTTMA MEAGHAN C	23 NEW ENGLAND AVE 7B	SUMMIT	11463319	MUNIZ R	273 ARNOLD AVENUE
MUNIZ R	945 NEW ENGLAND AVENUE H 5	SUMMIT	10648399	ONEILL UTTMA MEAGHAN C	23 NEW ENGLAND AVE 7B	SUMMIT	11463319	MUNIZ R	945 NEW ENGLAND AVENUE H 5
MUNIZ R	118 MIDVALE TERR	WESTFIELD	10100102	ONEILL UTTMA MEAGHAN C	23 NEW ENGLAND AVE 7B	SUMMIT	11463319	MUNIZ R	118 MIDVALE TERR
MUNIZ R	91 PINE GROVE AVE	SUMMIT	11069217	ONEILL UTTMA MEAGHAN C	23 NEW ENGLAND AVE 7B	SUMMIT	11463319	MUNIZ R	91 PINE GROVE AVE
MUNIZ R	302 PERRY AVENUE	UNION	10651000	ONEILL UTTMA MEAGHAN C	23 NEW ENGLAND AVE 7B	SUMMIT	11463319	MUNIZ R	302 PERRY AVENUE
MUNIZ R	4 SHASTA PASS	FANWOOD	11079310	ONEILL UTTMA MEAGHAN C	23 NEW ENGLAND AVE 7B	SUMMIT	11463319	MUNIZ R	4 SHASTA PASS
MUNIZ R	1251 RAHWAY RD	SCOTCH PLAINS	11053314	ONEILL UTTMA MEAGHAN C	23 NEW ENGLAND AVE 7B	SUMMIT	11463319	MUNIZ R	1251 RAHWAY RD
MUNIZ R	529 EDGAR RD	WESTFIELD	11254856	ONEILL UTTMA MEAGHAN C	23 NEW ENGLAND AVE 7B	SUMMIT	11463319	MUNIZ R	529 EDGAR RD
MUNIZ R	100 OSWALD PLACE	UNION	10984240	ONEILL UTTMA MEAGHAN C	23 NEW ENGLAND AVE 7B	SUMMIT	11463319	MUNIZ R	100 OSWALD PLACE
MUNIZ R	PO BOX 1439	SUMMIT	11608240	ONEILL UTTMA MEAGHAN C	23 NEW ENGLAND AVE 7B	SUMMIT	11463319	MUNIZ R	PO BOX 1439
MUNIZ R	12 POPLAR TERRACE	CLARK	11482839	ONEILL UTTMA MEAGHAN C	23 NEW ENGLAND AVE 7B	SUMMIT	11463319	MUNIZ R	12 POPLAR TERRACE
MUNIZ R	11 JERUSALEM RD	SCOTCH PLAINS	11482839	ONEILL UTTMA MEAGHAN C	23 NEW ENGLAND AVE 7B	SUMMIT	11463319	MUNIZ R	11 JERUSALEM RD
MUNIZ R	320 SOUTH 5TH ST	ELIZABETH	11619525	ONEILL UTTMA MEAGHAN C	23 NEW ENGLAND AVE 7B	SUMMIT	11463319	MUNIZ R	320 SOUTH 5TH ST
MUNIZ R	1350 S WOOD AVE 10	LINDEN	11088071	ONEILL UTTMA MEAGHAN C	23 NEW ENGLAND AVE 7B	SUMMIT	11463319	MUNIZ R	1350 S WOOD AVE 10
MUNIZ R	275 FORBES ST	RAHWAY	11088071	ONEILL UTTMA MEAGHAN C	23 NEW ENGLAND AVE 7B	SUMMIT	11463319	MUNIZ R	275 FORBES ST
MUNIZ R	175 BURNET AVENUE APT 321	PLAINFIELD	11088071	ONEILL UTTMA MEAGHAN C	23 NEW ENGLAND AVE 7B	SUMMIT	11463319	MUNIZ R	175 BURNET AVENUE APT 321
MUNIZ R	PO BOX 422	PLAINFIELD	11268672	ONEILL UTTMA MEAGHAN C	23 NEW ENGLAND AVE 7B	SUMMIT	11463319	MUNIZ R	PO BOX 422
MUNIZ R	344 STILES ST	VAUXHALL	1482970	ONEILL UTTMA MEAGHAN C	23 NEW ENGLAND AVE 7B	SUMMIT	11463319	MUNIZ R	344 STILES ST
MUNIZ R	151 CLINTON PLACE	VAUXHALL	1482970	ONEILL UTTMA MEAGHAN C	23 NEW ENGLAND AVE 7B	SUMMIT	11463319	MUNIZ R	151 CLINTON PLACE
MUNIZ R	15 ABERDEEN RD	SCOTCH PLAINS	4003193	ONEILL UTTMA MEAGHAN C	23 NEW ENGLAND AVE 7B	SUMMIT	11463319	MUNIZ R	15 ABERDEEN RD
MUNIZ R	2755 MORRIS AVENUE	UNION	10865424	ONEILL UTTMA MEAGHAN C	23 NEW ENGLAND AVE 7B	SUMMIT	11463319	MUNIZ R	2755 MORRIS AVENUE
MUNIZ R	NAAR FABIOLA M	HILLSIDE	11231551	ONEILL UTTMA MEAGHAN C	23 NEW ENGLAND AVE 7B	SUMMIT	11463319	MUNIZ R	NAAR FABIOLA M
MUNIZ R	PO BOX 173	VAUXHALL	10724241	ONEILL UTTMA MEAGHAN C	23 NEW ENGLAND AVE 7B	SUMMIT	11463319	MUNIZ R	PO BOX 173
MUNIZ R	24 HILLCREST DR	CLARK	11606724	ONEILL UTTMA MEAGHAN C	23 NEW ENGLAND AVE 7B	SUMMIT	11463319	MUNIZ R	24 HILLCREST DR
MUNIZ R	PO 4340	LINDEN	10860777	ONEILL UTTMA MEAGHAN C	23 NEW ENGLAND AVE 7B	SUMMIT	11463319	MUNIZ R	PO 4340
MUNIZ R	15 NEW ENGLAND AVE APT 9B	LINDEN	10860777	ONEILL UTTMA MEAGHAN C	23 NEW ENGLAND AVE 7B	SUMMIT	11463319	MUNIZ R	15 NEW ENGLAND AVE APT 9B
MUNIZ R	958 JACKSON AVE FLR 2 APT RIGHT	ELIZABETH	11104641	ONEILL UTTMA MEAGHAN C	23 NEW ENGLAND AVE 7B	SUMMIT	11463319	MUNIZ R	958 JACKSON AVE FLR 2 APT RIGHT
MUNIZ R	400 N WOOD AVE	LINDEN	11111085	ONEILL UTTMA MEAGHAN C	23 NEW ENGLAND AVE 7B	SUMMIT	11463319	MUNIZ R	400 N WOOD AVE
MUNIZ R	1026 W ELIZABETH AVE	LINDEN	11046441	ONEILL UTTMA MEAGHAN C	23 NEW ENGLAND AVE 7B	SUMMIT	11463319	MUNIZ R	1026 W ELIZABETH AVE
MUNIZ R	437 BLOY ST	HILLSIDE	11035960	ONEILL UTTMA MEAGHAN C	23 NEW ENGLAND AVE 7B	SUMMIT	11463319	MUNIZ R	437 BLOY ST
MUNIZ R	349 SUMMIT RD	UNION	11478203	ONEILL UTTMA MEAGHAN C	23 NEW ENGLAND AVE 7B	SUMMIT	11463319	MUNIZ R	349 SUMMIT RD
MUNIZ R	118 COUNTRY CLUB LANE	SCOTCH PLAINS	11214245	ONEILL UTTMA MEAGHAN C	23 NEW ENGLAND AVE 7B	SUMMIT	11463319	MUNIZ R	118 COUNTRY CLUB LANE
MUNIZ R	754 WESTFIELD AVE	ELIZABETH	11238810	ONEILL UTTMA MEAGHAN C	23 NEW ENGLAND AVE 7B	SUMMIT	11463319	MUNIZ R	754 WESTFIELD AVE
MUNIZ R	528 ADAMS AVE FL 1	ELIZABETH	11194293	ONEILL UTTMA MEAGHAN C	23 NEW ENGLAND AVE 7B	SUMMIT	11463319	MUNIZ R	528 ADAMS AVE FL 1
MUNIZ R	1040 E FOREST DRIVE	ELIZABETH	11194293	ONEILL UTTMA MEAGHAN C	23 NEW ENGLAND AVE 7B	SUMMIT	11463319	MUNIZ R	1040 E FOREST DRIVE
MUNIZ R	26 STILES STREET	ELIZABETH	11557981	ONEILL UTTMA MEAGHAN C	23 NEW ENGLAND AVE 7B	SUMMIT	11463319	MUNIZ R	26 STILES STREET
MUNIZ R	522 JACKSON AVE	ELIZABETH NJ	11513007	ONEILL UTTMA MEAGHAN C	23 NEW ENGLAND AVE 7B	SUMMIT	11463319	MUNIZ R	522 JACKSON AVE
MUNIZ R	538 DONA LANE	SCOTCH PLAINS	11231551	ONEILL UTTMA MEAGHAN C	23 NEW ENGLAND AVE 7B	SUMMIT	11463319	MUNIZ R	538 DONA LANE
MUNIZ R	2301 E EDGAR RD	LINDEN	10941477	ONEILL UTTMA MEAGHAN C	23 NEW ENGLAND AVE 7B	SUMMIT	11463319	MUNIZ R	2301 E EDGAR RD
MUNIZ R	909 18TH ST	UNION CITY	11263819	ONEILL UTTMA MEAGHAN C	23 NEW ENGLAND AVE 7B	SUMMIT	11463319	MUNIZ R	909 18TH ST
MUNIZ R	22 NEW JERSEY AVE APT 2	UNION	11440586	ONEILL UTTMA MEAGHAN C	23 NEW ENGLAND AVE 7B	SUMMIT	11463319	MUNIZ R	22 NEW JERSEY AVE APT 2
MUNIZ R	120 WESTWATER AVENUE	N PLAINFIELD	11557237	ONEILL UTTMA MEAGHAN C	23 NEW ENGLAND AVE 7B	SUMMIT	11463319	MUNIZ R	120 WESTWATER AVENUE
MUNIZ R	2744 CAROL ROAD	UNION	11572379	ONEILL UTTMA MEAGHAN C	23 NEW ENGLAND AVE 7B	SUMMIT	11463319	MUNIZ R	2744 CAROL ROAD
MUNIZ R	16 JENNA COURT	SCOTCH PLAINS	11088116	ONEILL UTTMA MEAGHAN C	23 NEW ENGLAND AVE 7B	SUMMIT	11463319	MUNIZ R	16 JENNA COURT
MUNIZ R	BURNHAM CT	SCOTCH PLAINS	11088116	ONEILL UTTMA MEAGHAN C	23 NEW ENGLAND AVE 7B	SUMMIT	11463319	MUNIZ R	BURNHAM CT
MUNIZ R	2103 WESTFIELD ROAD CIRCLE	SCOTCH PLAINS	9650937	ONEILL UTTMA MEAGHAN C	23 NEW ENGLAND AVE 7B	SUMMIT	11463319	MUNIZ R	2103 WESTFIELD ROAD CIRCLE
MUNIZ R	2103 WESTFIELD ROAD CIRCLE	SCOTCH PLAINS	9650937	ONEILL UTTMA MEAGHAN C	23 NEW ENGLAND AVE 7B	SUMMIT	11463319	MUNIZ R	2103 WESTFIELD ROAD CIRCLE
MUNIZ R	527 GARDEN STREET	LINDEN	11551971	ONEILL UTTMA MEAGHAN C	23 NEW ENGLAND AVE 7B	SUMMIT	11463319	MUNIZ R	527 GARDEN STREET
MUNIZ R	407 VAUXHALL RD	SUMMIT	10973071	ONEILL UTTMA MEAGHAN C	23 NEW ENGLAND AVE 7B	SUMMIT	11463319	MUNIZ R	407 VAUXHALL RD
MUNIZ R	174 SUMMIT AVE APT 101	LINDEN	11457290	ONEILL UTTMA MEAGHAN C	23 NEW ENGLAND AVE 7B	SUMMIT	11463319	MUNIZ R	174 SUMMIT AVE APT 101
MUNIZ R	1658 E ST. GEORGES AVE # 4	LINDEN	11457290	ONEILL UTTMA MEAGHAN C	23 NEW ENGLAND AVE 7B	SUMMIT	11463319	MUNIZ R	1658 E ST. GEORGES AVE # 4
MUNIZ R	21 LONGVIEW RD	UNION	11089948	ONEILL UTTMA MEAGHAN C	23 NEW ENGLAND AVE 7B	SUMMIT	11463319	MUNIZ R	21 LONGVIEW RD
MUNIZ R	0460 VAUXHALL RD	ELIZABETH	11569928	ONEILL UTTMA MEAGHAN C	23 NEW ENGLAND AVE 7B	SUMMIT	11463319	MUNIZ R	0460 VAUXHALL RD
MUNIZ R	150 WESTFIELD AVE APT 3F	PLAINFIELD	10745792	ONEILL UTTMA MEAGHAN C	23 NEW ENGLAND AVE 7B	SUMMIT	11463319	MUNIZ R	150 WESTFIELD AVE APT 3F
MUNIZ R	P O BOX 784	PLAINFIELD	11111085	ONEILL UTTMA MEAGHAN C	23 NEW ENGLAND AVE 7B	SUMMIT	11463319	MUNIZ R	P O BOX 784
MUNIZ R	28 SOUTH MAPLE ST	SPRINGFIELD	11225473	ONEILL UTTMA MEAGHAN C	23 NEW ENGLAND AVE 7B	SUMMIT	11463319	MUNIZ R	28 SOUTH MAPLE ST
MUNIZ R	1-71 NORTH AVENUE EAST	ELIZABETH	10714392	ONEILL UTTMA MEAGHAN C	23 NEW ENGLAND AVE 7B	SUMMIT	11463319	MUNIZ R	1-71 NORTH AVENUE EAST
MUNIZ R	PO BOX 6031	PLAINFIELD	10745795	ONEILL UTTMA MEAGHAN C	23 NEW ENGLAND AVE 7B	SUMMIT	11463319	MUNIZ R	PO BOX 6031
MUNIZ R	641 SOUTH 2ND ST	CLARK	11167660	ONEILL UTTMA MEAGHAN C	23 NEW ENGLAND AVE 7B	SUMMIT	11463319	MUNIZ R	641 SOUTH 2ND ST
MUNIZ R	1129 RARITAN RD	LINDEN	11573502	ONEILL UTTMA MEAGHAN C	23 NEW ENGLAND AVE 7B	SUMMIT	11463319	MUNIZ R	1129 RARITAN RD
MUNIZ R	11 C WAVECREST AVENUE	LINDEN	11573502	ONEILL UTTMA MEAGHAN C	23 NEW ENGLAND AVE 7B	SUMMIT	11463319	MUNIZ R	11 C WAVECREST AVENUE
MUNIZ R	111 EAST 1ST AVENUE	ELIZABETH	11111085	ONEILL UTTMA MEAGHAN C	23 NEW ENGLAND AVE 7B	SUMMIT	11463319	MUNIZ R	111 EAST 1ST AVENUE
MUNIZ R	PO BOX 4168 GRASSELLI STATION	LINDEN	10968647	ONEILL UTTMA MEAGHAN C	23 NEW ENGLAND AVE 7B	SUMMIT	11463319	MUNIZ R	PO BOX 4168 GRASSELLI STATION
MUNIZ R	2780 MORRIS AVE STE 2A	UNION	10961835	ONEILL UTTMA MEAGHAN C	23 NEW ENGLAND AVE 7B	SUMMIT	11463319	MUNIZ R	2780 MORRIS AVE STE 2A
MUNIZ R	NEW JERSEY SPINE GROUP	WESTFIELD	11008099	ONEILL UTTMA MEAGHAN C	23 NEW ENGLAND AVE 7B	SUMMIT	11463319	MUNIZ R	NEW JERSEY SPINE GROUP
MUNIZ R	1122 SOUTH AVENUE WEST	LINDEN	11534000	ONEILL UTTMA MEAGHAN C	23 NEW ENGLAND AVE 7B	SUMMIT	11463319	MUNIZ R	1122 SOUTH AVENUE WEST
MUNIZ R	208 NORTH WOOD AVENUE	SPRINGFIELD	11395339	ONEILL UTTMA MEAGHAN C	23 NEW ENGLAND AVE 7B	SUMMIT	11463319	MUNIZ R	208 NORTH WOOD AVENUE
MUNIZ R	180 LELAK AVE	PLAINFIELD	11410555	ONEILL UTTMA MEAGHAN C	23 NEW ENGLAND AVE 7B	SUMMIT	11463319	MUNIZ R	180 LELAK AVE
MUNIZ R	114 W 1ST AVE	ELIZABETH	11225042	ONEILL UTTMA MEAGHAN C	23 NEW ENGLAND AVE 7B	SUMMIT	11463319	MUNIZ R	114 W 1ST AVE
MUNIZ R	1								

Continued on Next Page

PUBLIC NOTICE		PUBLIC NOTICE		PUBLIC NOTICE		PUBLIC NOTICE		PUBLIC NOTICE	
OWNER NAME	STREET 1	CITY	PROPERTY ID	OWNER NAME	STREET 1	CITY	PROPERTY ID	OWNER NAME	STREET 1
RODRIGUEZ JOSE M	417 FAY AVE	ELIZABETH	11093238	SCHATZABEL WILLIAM H	48 DENHAM RD	SPRINGFIELD	9651553	RODRIGUEZ JOSELYN D	955 S SPRINGFIELD AVE APT 503
RODRIGUEZ JOSELYN D	124 MADISON AVE APT 5	PLAINFIELD	11225625	SCHNEIDER STEPHEN H	401 RT 22 APT 10B	NORTH PLAINFIELD	10646048	RODRIGUEZ MARIA C	2000 GALLOPING HILL RD
RODRIGUEZ MARIA C	275 ROCK AVENUE APT K2	PLAINFIELD	10729144	SCHER MARK	24 CLARK HILL DR	SUMMIT	10973794	RODRIGUEZ MARIA T	2400 GALLOPING HILL RD
RODRIGUEZ MARIA T	508 CENTRAL AV FLR 2	PLAINFIELD	11020886	SCHERER CORPORATION	2400 GALLOPING HILL RD	KENILWORTH	10964995	RODRIGUEZ WANDA	431 MADISON HILL RD
RODRIGUEZ WANDA	453 GROVE STREET	WESTFIELD	11557533	SCHIFFERSTEIN CHARLOTTE M	431 MADISON HILL RD	CLARK	11490807	RODRIGUEZ DRYWALL CORP	141 NORTH AVE
RODRIGUEZ DRYWALL CORP	58 WEST FRONT STREET	PLAINFIELD	11069619	SCHIFFERSTEIN FRED J	BOX 2000	RAHWAY	11472005	ROEMER BARBARA L	11097605
ROEMER BARBARA L	43 KAYUGA RD	CRANFORD	11069619	SCHIFF BARRY	1647 RARITAN RD	CLARK	11479996	ROEMER ROBERT L	49 FINNIGAN AVE 5
ROEMER ROBERT L	43 KAYUGA RD	CRANFORD	11069619	SCHINDLER PETER	PO BOX 695	CRANFORD	11000002	ROGEL TRUCKING INC	10000002
ROGEL TRUCKING INC	524 S BROAD STREET	ELIZABETH	11103307	SCHNIEDEHL WILLIAM	701 ENAPAT TRL	HILLSIDE	10962354	ROGERS & CO	308 E GRANT AVE
ROGERS & CO	163 THIRD ST FLR 2 APT RIGHT	SUMMIT	10985280	SCHNIEDEHL WILLIAM	308 E GRANT AVE	BERKLEY	11548745	ROGERS JOHN D	29 HAMILTON TER
ROGERS JOHN D	C/O PETER LILLIARD VICE PRESID	SUMMIT	10985280	SCHLAPAK STEPHEN	10 S ROWAN ROAD	ELIZABETH	11612467	ROGERS PHILIP	15 NORWOOD AVE APT 3B
ROGERS PHILIP	821 JERSEY AVE APT 5H	ELIZABETH	11104043	SCHLARS BOOKS	410 CLERMONT TERRACE	UNION	10951425	ROGERS RASHEDIA	352 TRINITY PL
ROGERS RASHEDIA	10 NORTH WOOD AVE APT 218	ELIZABETH	11595204	SCHLESER SHIRLEY	60 GENESEE	WESTFIELD	11484224	ROGHUNAN DOODNATH	2580 HIGHWAY 22 APT 194
ROGHUNAN DOODNATH	658 W FRONT ST	PLAINFIELD	10937714	SCHMALER JOHN	100 SCOTCHFIELD RD APT M7	SCOTCH PLAINS	11410152	ROJAS GUILLERMO	100 SCOTCHFIELD RD APT M7
ROJAS GUILLERMO	850 WEST GRAND ST APT M6	PLAINFIELD	11071729	SCHMIDT R	315 MONTAGUE AVE	SCOTCH PLAINS	11451621	ROJAS JAIME	164 WESTERVELT AVENUE
ROJAS JAIME	1264 N BROAD ST 2F	HILLSIDE	11333334	SCHMIDT ALAN JOHN JR	174 SOUTH ORANGE AVE	NORTH PLAINFIELD	11521913	ROJAS MILTON	164 WESTERVELT AVENUE
ROJAS MILTON	1418 LOWER RD FL1	ELIZABETH	11104831	SCHNEIDER JOHN	1510 TERRILL ROAD	ROSELLE	10984610	ROJASZ LORRAINE M	10284522
ROJASZ LORRAINE M	1899 NORT ST	ELIZABETH	93748	SCHNEIDT CONNIE J	1510 TERRILL ROAD	SCOTCH PLAINS	11451628	ROLDAN ALVARO L	10284522
ROLDAN ALVARO L	142 BURNED ST	RAHWAY	93748	SCHOCKET GERTRUDE	115 E 1ST AVE APT 2	ROSELLE	10984610	ROLDAN DIANA C	10284522
ROLDAN DIANA C	1260 FULTON ST	RAHWAY	11210338	SCHOEN JANE M	PO BOX 286	KENILWORTH NJ	11613053	ROLDAN RICHARD W	PO BOX 286
ROLDAN RICHARD W	328 W WEBSTER AVE	ROSELLE PARK	10744548	SCHOENKNECHT STEFAN	PO BOX 286	KENILWORTH NJ	11613053	ROMAN JANILYN	PO BOX 286
ROMAN JANILYN	445 BOULEVARD	WESTFIELD	11210338	SCHOENKNECHT STEFAN	PO BOX 286	KENILWORTH NJ	11613053	ROMAN JORGE	PO BOX 286
ROMAN JORGE	1020 GIFFORD COURT	UNION	11323285	SCHROEDER JULIE	PO BOX 286	KENILWORTH NJ	11613053	ROMAN JOSE A	PO BOX 286
ROMAN JOSE A	551 BOND ST FLR 2	ELIZABETH	11107125	SCHROEDER JULIE	PO BOX 286	KENILWORTH NJ	11613053	ROMAN JOSE A	PO BOX 286
ROMAN JOSE A	837 W 6TH ST	PLAINFIELD	11443088	SCHROEDER JULIE	PO BOX 286	KENILWORTH NJ	11613053	ROMAN JOSE A	PO BOX 286
ROMAN JOSE A	498 SOMERSET ST	NORTH PLAINFIELD	11443088	SCHROEDER JULIE	PO BOX 286	KENILWORTH NJ	11613053	ROMAN JOSE A	PO BOX 286
ROMAN JOSE A	335 CONANT ST	HILLSIDE	10688153	SCHROEDER JULIE	PO BOX 286	KENILWORTH NJ	11613053	ROMAN JOSE A	PO BOX 286
ROMAN JOSE A	C O P ROMANO 1349 WATCHUNG	PLAINFIELD	11414523	SCHROEDER JULIE	PO BOX 286	KENILWORTH NJ	11613053	ROMAN JOSE A	PO BOX 286
ROMAN JOSE A	P ROMANO 1349 WATCHUNG AVE	PLAINFIELD	11414523	SCHROEDER JULIE	PO BOX 286	KENILWORTH NJ	11613053	ROMAN JOSE A	PO BOX 286
ROMAN JOSE A	580 MOUNTAIN AVE	PLAINFIELD	11245433	SCHROEDER JULIE	PO BOX 286	KENILWORTH NJ	11613053	ROMAN JOSE A	PO BOX 286
ROMAN JOSE A	1349 WATCHUNG AVE	ROSELLE PARK	11245433	SCHROEDER JULIE	PO BOX 286	KENILWORTH NJ	11613053	ROMAN JOSE A	PO BOX 286
ROMAN JOSE A	604 LOCUST ST	RAHWAY	11245433	SCHROEDER JULIE	PO BOX 286	KENILWORTH NJ	11613053	ROMAN JOSE A	PO BOX 286
ROMAN JOSE A	255 TUCKER AVE NBR 341	RAHWAY	11245433	SCHROEDER JULIE	PO BOX 286	KENILWORTH NJ	11613053	ROMAN JOSE A	PO BOX 286
ROMAN JOSE A	250 W GRAND AVE	RAHWAY	11245433	SCHROEDER JULIE	PO BOX 286	KENILWORTH NJ	11613053	ROMAN JOSE A	PO BOX 286
ROMAN JOSE A	301 BROOKFIELD PL	RAHWAY	11245433	SCHROEDER JULIE	PO BOX 286	KENILWORTH NJ	11613053	ROMAN JOSE A	PO BOX 286
ROMAN JOSE A	538 WARFIELD RD	PLAINFIELD	11245433	SCHROEDER JULIE	PO BOX 286	KENILWORTH NJ	11613053	ROMAN JOSE A	PO BOX 286
ROMAN JOSE A	568 MORRIS AVE	SPRINGFIELD	11245433	SCHROEDER JULIE	PO BOX 286	KENILWORTH NJ	11613053	ROMAN JOSE A	PO BOX 286
ROMAN JOSE A	1014 OLIVE ST	PLAINFIELD	11245433	SCHROEDER JULIE	PO BOX 286	KENILWORTH NJ	11613053	ROMAN JOSE A	PO BOX 286
ROMAN JOSE A	PO BOX 5098	PLAINFIELD	11245433	SCHROEDER JULIE	PO BOX 286	KENILWORTH NJ	11613053	ROMAN JOSE A	PO BOX 286
ROMAN JOSE A	400 RAHWAY AVE FLR 2; APT 1	PLAINFIELD	11245433	SCHROEDER JULIE	PO BOX 286	KENILWORTH NJ	11613053	ROMAN JOSE A	PO BOX 286
ROMAN JOSE A	1021 LAFAYETTE ST	PLAINFIELD	11245433	SCHROEDER JULIE	PO BOX 286	KENILWORTH NJ	11613053	ROMAN JOSE A	PO BOX 286
ROMAN JOSE A	121 SO. SPRINGFIELD AVE	SPRINGFIELD	11245433	SCHROEDER JULIE	PO BOX 286	KENILWORTH NJ	11613053	ROMAN JOSE A	PO BOX 286
ROMAN JOSE A	317 RT 22 W	HILLSIDE	11060622	SCHROEDER JULIE	PO BOX 286	KENILWORTH NJ	11613053	ROMAN JOSE A	PO BOX 286
ROMAN JOSE A	170 3RD ST	ELIZABETH	11156158	SCHROEDER JULIE	PO BOX 286	KENILWORTH NJ	11613053	ROMAN JOSE A	PO BOX 286
ROMAN JOSE A	299 BRIDGE PATH	MOUNTAINSIDE	11064717	SCHROEDER JULIE	PO BOX 286	KENILWORTH NJ	11613053	ROMAN JOSE A	PO BOX 286
ROMAN JOSE A	2580 HIGHWAY 22 APT 194	SCOTCH PLAINS	11410152	SCHROEDER JULIE	PO BOX 286	KENILWORTH NJ	11613053	ROMAN JOSE A	PO BOX 286
ROMAN JOSE A	559 ADAMS AVE	ELIZABETH	11470401	SCHROEDER JULIE	PO BOX 286	KENILWORTH NJ	11613053	ROMAN JOSE A	PO BOX 286
ROMAN JOSE A	450 LIVINGSTON STREET	ELIZABETH	11575226	SCHROEDER JULIE	PO BOX 286	KENILWORTH NJ	11613053	ROMAN JOSE A	PO BOX 286
ROMAN JOSE A	417 WEST 7TH STREET	PLAINFIELD	11575226	SCHROEDER JULIE	PO BOX 286	KENILWORTH NJ	11613053	ROMAN JOSE A	PO BOX 286
ROMAN JOSE A	1222 CAMBRIDGE AVE	PLAINFIELD	11410549	SCHROEDER JULIE	PO BOX 286	KENILWORTH NJ	11613053	ROMAN JOSE A	PO BOX 286
ROMAN JOSE A	49 DEBBIE PL	BERKELEY HTS	11558257	SCHROEDER JULIE	PO BOX 286	KENILWORTH NJ	11613053	ROMAN JOSE A	PO BOX 286
ROMAN JOSE A	215 DELAWARE ST 1F-F	ELIZABETH	11343336	SCHROEDER JULIE	PO BOX 286	KENILWORTH NJ	11613053	ROMAN JOSE A	PO BOX 286
ROMAN JOSE A	1000 S ELIZABETH AVE	UNION	114144	SCHROEDER JULIE	PO BOX 286	KENILWORTH NJ	11613053	ROMAN JOSE A	PO BOX 286
ROMAN JOSE A	99 SPRINGFIELD AVE	BERKELEY HEIGHTS	10910331	SCHROEDER JULIE	PO BOX 286	KENILWORTH NJ	11613053	ROMAN JOSE A	PO BOX 286
ROMAN JOSE A	4321 BERGENLINE AVE	SPRINGFIELD	11414981	SCHROEDER JULIE	PO BOX 286	KENILWORTH NJ	11613053	ROMAN JOSE A	PO BOX 286
ROMAN JOSE A	1286 BRIGHT ST FLR 2	PLAINFIELD	1017300	SCHROEDER JULIE	PO BOX 286	KENILWORTH NJ	11613053	ROMAN JOSE A	PO BOX 286
ROMAN JOSE A	360 SOUTH BROAD ST	ELIZABETH	11217994	SCHROEDER JULIE	PO BOX 286	KENILWORTH NJ	11613053	ROMAN JOSE A	PO BOX 286
ROMAN JOSE A	1128 IRIS DR	MOUNTAINSIDE	11581404	SCHROEDER JULIE	PO BOX 286	KENILWORTH NJ	11613053	ROMAN JOSE A	PO BOX 286
ROMAN JOSE A	1255 BELMONT AVE	MOUNTAINSIDE	11581404	SCHROEDER JULIE	PO BOX 286	KENILWORTH NJ	11613053	ROMAN JOSE A	PO BOX 286
ROMAN JOSE A	1128 IRIS DR	MOUNTAINSIDE	11581404	SCHROEDER JULIE	PO BOX 286	KENILWORTH NJ	11613053	ROMAN JOSE A	PO BOX 286
ROMAN JOSE A	825 CARLTON AVE	PLAINFIELD	11557292	SCHROEDER JULIE	PO BOX 286	KENILWORTH NJ	11613053	ROMAN JOSE A	PO BOX 286
ROMAN JOSE A	555 E HAZELWOOD AVE 140	RAHWAY	11333508	SCHROEDER JULIE	PO BOX 286	KENILWORTH NJ	11613053	ROMAN JOSE A	PO BOX 286
ROMAN JOSE A	555 E HAZELWOOD AVE 256	RAHWAY	11333508	SCHROEDER JULIE	PO BOX 286	KENILWORTH NJ	11613053	ROMAN JOSE A	PO BOX 286
ROMAN JOSE A	710 LOCUST STREET	ROSELLE	10639309	SCHROEDER JULIE	PO BOX 286	KENILWORTH NJ	11613053	ROMAN JOSE A	PO BOX 286
ROMAN JOSE A	1019 CHADLER AVE	ROSELLE	10323238	SCHROEDER JULIE	PO BOX 286	KENILWORTH NJ	11613053	ROMAN JOSE A	PO BOX 286
ROMAN JOSE A	3020 KENSON PL	PLAINFIELD	11549718	SCHROEDER JULIE	PO BOX 286	KENILWORTH NJ	11613053	ROMAN JOSE A	PO BOX 286
ROMAN JOSE A	19 KIRKSTON CIRCLE	WESTFIELD	11568575	SCHROEDER JULIE	PO BOX 286	KENILWORTH NJ	11613053	ROMAN JOSE A	PO BOX 286
ROMAN JOSE A	19 HUNTERDON BLVD	MURRAY HILL	11568575	SCHROEDER JULIE	PO BOX 286	KENILWORTH NJ	11613053	ROMAN JOSE A	PO BOX 286
ROMAN JOSE A	19 HUNTERDON BLVD	MURRAY HILL	11568575	SCHROEDER JULIE	PO BOX 286	KENILWORTH NJ	11613053	ROMAN JOSE A	PO BOX 286
ROMAN JOSE A	BOX 395 B	RAHWAY	11568575	SCHROEDER JULIE	PO BOX 286	KENILWORTH NJ	11613053	ROMAN JOSE A	PO BOX 286
ROMAN JOSE A	609 RICHMOND ST	PLAINFIELD	11215344	SCHROEDER JULIE	PO BOX 286	KENILWORTH NJ	11613053	ROMAN JOSE A	PO BOX 286
ROMAN JOSE A	428 WAVECREST AVE	WINFIELD PARK	1034454	SCHROEDER JULIE	PO BOX 286	KENILWORTH NJ	11613053	ROMAN JOSE A	PO BOX 286
ROMAN JOSE A	150 W GRAND AVE	RAHWAY	11570752	SCHROEDER JULIE	PO BOX 286	KENILWORTH NJ	11613053	ROMAN JOSE A	PO BOX 286
ROMAN JOSE A	9 GLEN OAKS AVENUE	SUMMIT	11570752	SCHROEDER JULIE	PO BOX 286	KENILWORTH NJ	11613053	ROMAN JOSE A	PO BOX 286
ROMAN JOSE A	67 NASSAU STREET	CLARK	11286803	SCHROEDER JULIE	PO BOX 286	KENILWORTH NJ	11613053	ROMAN JOSE A	PO BOX 286
ROMAN JOSE A	77 NOMEADEN DR	WESTFIELD	11348652	SCHROEDER JULIE	PO BOX 286	KENILWORTH NJ	11613053	ROMAN JOSE A	PO BOX 286
ROMAN JOSE A	1658 EDMUND TER	UNION	1054462	SCHROEDER JULIE	PO BOX 286	KENILWORTH NJ	11613053	ROMAN JOSE A	PO BOX 286
ROMAN JOSE A	247 WEST JERSEY ST	ELIZABETH	10951743	SCHROEDER JULIE	PO BOX 286	KENILWORTH NJ	11613053	ROMAN JOSE A	PO BOX 286
ROMAN JOSE A	649 HANFORD ST	WESTFIELD	11905586	SCHROEDER JULIE	PO BOX 286	KENILWORTH NJ	11613053	ROMAN JOSE A	PO BOX 286
ROMAN JOSE A	227 E FRONT ST APT 22D	PLAINFIELD	11905586	SCHROEDER JULIE	PO BOX 286	KENILWORTH NJ	11613053	ROMAN JOSE A	PO BOX 286
ROMAN JOSE A	1477 NORTH BROAD STREET	HILLSIDE	11215336	SCHROEDER JULIE	PO BOX 286	KENILWORTH NJ	11613053	ROMAN JOSE A	PO BOX 286
ROMAN JOSE A	PO BOX 1488	PLAINFIELD	10849140	SCHROEDER JULIE	PO BOX 286	KENILWORTH NJ	11613053	ROMAN JOSE A	PO BOX 286
ROMAN JOSE A	3833 COLONIAL DR	PLAINFIELD	10849140	SCHROEDER JULIE	PO BOX 286	KENILWORTH NJ	11613053	ROMAN JOSE A	PO BOX 286
ROMAN JOSE A	300 MAPLE ST	MURRAY HILL	10972121	SCHROEDER JULIE	PO BOX 286	KENILWORTH NJ	11613053	ROMAN JOSE A	PO BOX 286
ROMAN JOSE A	990 RARITAN RD	CLARK	10178259	SCHROEDER JULIE	PO BOX 286	KENILWORTH NJ	11613053	ROMAN JOSE A	PO BOX 286
ROMAN JOSE A	57 PALLANT AVE	LINDEN	10178130	SCHROEDER JULIE	PO BOX 286	KENILWORTH NJ	11613053	ROMAN JOSE A	PO BOX 286
ROMAN JOSE A	44 CHESTNUT ST	ELIZABETH	11414707	SCHROEDER JULIE	PO BOX 286	KENILWORTH NJ	11613053	ROMAN JOSE A	PO BOX 286
ROMAN JOSE A	930 TICE PL	WESTFIELD	10924751	SCHROEDER JULIE	PO BOX 286	KENILWORTH NJ	11613053	ROMAN JOSE A	PO BOX 286
ROMAN JOSE A	930 TICE PL	WESTFIELD	10924751	SCHROEDER JULIE	PO BOX 286	KENILWORTH NJ	11613053	ROMAN JOSE A	PO BOX 286
ROMAN JOSE A	PO BOX 7030	WATCHUNG	11922296	SCHROEDER JULIE	PO BOX 286	KENILWORTH NJ	11613053	ROMAN JOSE A	PO BOX 286
ROMAN JOSE A	47 RUMINMEADE ROAD	WATCHUNG	11922296	SCHROEDER JULIE	PO BOX 286	KENILWORTH NJ	11613053	ROMAN JOSE A	PO BOX 286
ROMAN JOSE A	435 ROOSEVELT AVE	WATCHUNG	11922296	SCHROEDER JULIE	PO BOX 286	KENILWORTH NJ	11613053	ROMAN JOSE A	PO BOX 286
ROMAN JOSE A	1132 CORRIENNE TER	WATCHUNG	11922296	SCHROEDER JULIE	PO BOX 286	KENILWORTH NJ	11613053	ROMAN JOSE A	PO BOX 286
ROMAN JOSE A	1526 N STILES ST	LINDEN	11471837	SCHROEDER JULIE	PO BOX 286	KENILWORTH NJ	11613053	ROMAN JOSE A	PO BOX 286
ROMAN JOSE A	417 FIRST STREET	ELIZABETH	11569037	SCHROEDER JULIE	PO BOX 286	KENILWORTH NJ	11613053	ROMAN JOSE A	PO BOX 286
ROMAN JOSE A	128 E 7TH ST APT 207	PLAINFIELD	11569037	SCHROEDER JULIE	PO BOX 286	KENILWORTH NJ	11613053	ROMAN JOSE A	PO BOX 286
ROMAN JOSE A	1 DE WITT RD APT #310	ELIZABETH	11569037	SCHROEDER JULIE	PO BOX 286	KENILWORTH NJ	11613053	ROMAN JOSE A	PO BOX 286
ROMAN JOSE A	930 NORTH AVE	HILLSIDE	11569037	SCHROEDER JULIE	PO BOX 286	KENILWORTH NJ	11613053	ROMAN JOSE A	PO BOX 286
ROMAN JOSE A	230 2ND ST APT 3	ELIZABETH	11569037	SCHROEDER JULIE	PO BOX 286	KENILWORTH NJ	11613053	ROMAN JOSE A	PO BOX 286
ROMAN JOSE A	230 2ND ST APT 3	ELIZABETH	11569037	SCHROEDER JULIE	PO BOX 286	KENILWORTH NJ	11613053	ROMAN JOSE A	PO BOX 286
ROMAN JOSE A	166 LONG AVE	HILLSIDE	11101391	SCHROEDER JULIE	PO BOX 286	KENILWORTH NJ	11613053	ROMAN JOSE A	PO BOX 286
ROMAN JOSE A	10451500	SUMMIT	11444621	SCHROEDER JULIE	PO BOX 286	KENILWORTH NJ	11613053	ROMAN JOSE A	PO BOX 286
ROMAN JOSE A	P O BOX 664 RE SO	CRANFORD	3527983	SCHROEDER JULIE	PO BOX 286	KENILWORTH NJ	11613053	ROMAN JOSE A	PO BOX 286
ROMAN JOSE A	101 ACADEMY ST APT 101A	NEW PROVIDENCE	10974550	SCHROEDER JULIE	PO BOX 286	KENILWORTH NJ	11613053	ROMAN JOSE A	PO BOX 2

PUBLIC NOTICE

Continued on Next Page

PUBLIC NOTICE

CITY	PROPE
ELIZABETH	113334
SCOTCH PLAINS	1161070
SPRINGFIELD	116122
ROSSELLE PARK	111622
ROSSELLE	108767
MOUNTAINSIDE	1150040
SPRINGFIELD	1154899
PLAINFIELD	1000886
HILLSIDE	1116373
HILLSIDE	1161886
SPRINGFIELD	1189440
HILLSIDE	1153447
RAHWAY	1153447
CRANFORD	1128633
ELIZABETH	1102500
RAHWAY	1155282
SPRINGFIELD	1123877
FAIRWOOD	1156895
CLARK	1140919
ELIZABETH	1027222
MOUNTAINSIDE	1124031
MOUNTAINSIDE	1123181
HILLSIDE	1116181
SPRINGFIELD	1156222
SPRINGFIELD	1091966
FAIRWOOD	1178937
UNION	1156266
WESTFIELD	1142033
HILLSIDE	1098520
SPRINGFIELD	1098500
UNION	1051920
SPRINGFIELD	115494
ELIZABETH	115798
WESTFIELD	9730505
SPRINGFIELD HTS	1059500
SCOTCH PLAINS	1105938
SCOTCH PLAINS	1105938
LINDEN	1159666
SPRINGFIELD	1159666
UNION	1154077
UNION	1104633
ELIZABETH	1127210
WESTFIELD	1067511

LINDEN	109514
PLAINFIELD	108989
ROSELLE	106529
SCOTCH PLAINS	109116
KENILWORTH	108142
CRANFORD	110358
SPRINGFIELD	110663
PLAINFIELD	112344
WESTFIELD	109117
ROSELLE	114001
PLAINFIELD	111688
NEW PROVIDENCE	109888
ELIZABETH	113228
PLAINFIELD	116131
UNION NJ	116131
PLAINFIELD	115769
SCOTCH PLAINS	115591
UNION	110001
ROSELLE	115175
ELIZABETH	112260
PLAINFIELD	115115
FAIRWOOD	104258
LINDEN	110147
BERKELEY HEIGHTS	109983
ROSELLE	115738
SCOTCH PLAINS	115584
BERKELEY HTS	114432
HILLSIDE	115742
RAHWAY	115738
ROSELLE	116019
UNION	107670
ROSELLE	106733
CLARK	114059
UNION	115342
ROSELLE	106733
SPRINGFIELD	115342
RAHWAY	116071
ELIZABETH	114637
PLAINFIELD	114827
SPRINGFIELD	113265
SCOTCH PLAINS	111181
LINDEN	115173
PLAINFIELD	115173
SUMMIT	109911
UNION	115523
ELIZABETH	110109
SPRINGFIELD	106537
UNION	112155
CRANFORD	110566
ROSELLE & PARK	111667
ELIZABETH	109587
SUMMIT	112155
SUMMIT	114218
ROSELLE	114218
LINDEN	111946
ELIZABETH	115702
SPRINGFIELD	115593
ROSELLE	115666

LINDEN	10963
UNION	10971
ELIZABETH	11638
SUMMIT	110345
SUMMIT	110345
SUMMIT	110345
SUMMIT	110345
CLARK	980745
NEW PROVIDENCE	115546
ELIZABETH	109717
UNION NJ	116131
SUMMIT	109732
ELIZABETH	113281
PLAINFIELD	109633
CRANFORD	110345
CRANFORD	110345
CRANFORD	110345
CRANFORD	110345
ELIZABETH	115486
LINDEN	112318
NO PLAINFIELD	115541
PLAINFIELD	109633
ROSSELLE PARK	109656
LINDEN	116566
SCOTCH PLAINS	109383
ELIZABETH	362404
NEW PROVIDENCE	109833
SPRINGFIELD	109833
UNION	111477
WESTFIELD	112378
CRANFORD	109224
CRANFORD	525836
SPRINGFIELD	110940
RAHWAY	110345
RAHWAY	110345
WESTFIELD	114782
CRANFORD	110276
CRANFORD	110276
CRANFORD	110276
CRANFORD	110276
CRANFORD	110276
GARWOOD	973384
ELIZABETH	110833
SUMMIT	116050
NEW PROVIDENCE	111947
UNION	115873
MOUNTAINSIDE	110345
MOUNTAINSIDE	115366
ELIZABETH	113668
ELIZABETH	113668
PLAINFIELD	111062
NORTH PLAINFIELD	112821
LINDEN	115347
RAHWAY	114717

Any additional names regarding Personal Property can be obtained from the Division's website at:

U209726 WCN May 1, 8, 2008 (\$29,419.20)



Instructions: 1) Print neatly 2) Answer all Pertinent Questions 3) Include Property ID listed in newspaper
4) **Mail to:** State of New Jersey, Unclaimed Property, PO Box 287, Trenton, NJ 08695-0287

1. **PRINT** name and address **EXACTLY** as it appears in this newspaper.

Last Name or Company Name	First Name	MI
Street Address	City	
Property ID	Name of Newspaper	WORRALL COMMUNITY Date Advertised MAY

2. The above name is (check one): ☐ My current name ☐ Maiden or previous name ☐ Company name ☐ Another person's name
3. Is the person whose name appears in this Advertisement deceased? ☐ Yes ☐ No
4. My interest is that of: ☐ Owner ☐ Executor/Administrator ☐ Guardian ☐ Beneficiary ☐ Attorney ☐ Company Official
5. Social Security Number / FID # of **name / Company advertised** (for ownership verification) _____

Name or Company _____

Street Address _____

City _____ State _____ Zip Code _____

7. Signature _____ Date _____
- Daytime telephone number (_____) _____ - _____

Daytime telephone number ()

Community Classified

**Call (908)
686-7850**

ORDER YOUR AD

Call Daily
Monday through Friday 9:00 AM - 5 PM
and our Classified Consultant
will help to create your ad.

Use your computer
Day or Night - 24/7
<http://www.localsource.com>

FAX or MAIL

Worrall Community Newspapers
P.O. Box 3109
Union, NJ 07083

FAX 908-686-4169

DISTRIBUTION

ESSEX COUNTY TOWNS
Maplewood, South Orange, West Orange,
East Orange, Orange, Irvington,
Vailsburg, Nutley, Belleville,
Bloomfield and Glen Ridge

UNION COUNTY TOWNS
Union, Kenilworth, Roselle Park, Hillside,
Linden, Roselle, Rahway, Elizabeth,
Clark, Cranford,
Summit, Springfield, and Mountainside

RATES

20 words or less.....\$20.00 per insertion
Additional 10 words.....\$6.00 per insertion
Contract Rates Available

COMBO - BEST BUY

Ask about our 2 county combo rate and
save \$\$\$.. All classified ads appear online
without additional charges

**ADD A PHOTO - 1x1" Only
TO YOUR AD \$8.00**

DEADLINES

In-column 3 PM Tuesday
Display - Space reservation 5 PM Friday
Ad Copy 12 noon Monday
Business Directory 4 PM Thursday

ADJUSTMENTS

Adjustments: We make every effort to avoid
mistakes in your classified advertisement. Please
check your ad the first day it runs! We cannot be
responsible beyond the first insertion. Should an
error occur please notify the classified department.
Worrall Community Newspapers, Inc. reserves the
right to reject, revise or reclassify any advertisement
at any time.

CHARGE IT

All classified ads require prepayment.
Please have your card handy when you call..



SEE YOUR AD
ON THE INTERNET

<http://www.localsource.com>

E-Mail your ad to us at
class@thelocalsource.com OR

Fax: your ad to us at
or (908) 686-4169

BONUS

All Help Wanted Employment ads
include a fax or email link allowing applicants
to apply by responding online. Resumes can
be sent as attachments.

GARAGE SALES

30 words \$31.00
Garage Sale signs, price stickers, balloons,
helpful hints, inventory sheet and
Rain Insurance available.

BIG SAVINGS

No cost for items priced under \$100.00
Limit one item per ad for 20 words, and two
ads per customer per week.

AUTOMOTIVE

One low price to advertise - 10 weeks
20 words for \$39.00
No word changes permitted
Add a photo for \$8.00



Ask about our **AUTO SPECIAL**

AUTOMOTIVE

AUTO FOR SALE

1994 JIMMY 186K, red, 4-wheel drive,
V6, A/C, cruise, AM/FM CD, power win-
dows/doors, tow package, \$1200 Or best
offer. 908-445-8930

RANGE ROVER, 4.0SE, 1995, 90K
miles in good running condition. Power
doors/locks and built in security. Asking
\$6500. 973-951-0653.

AUTOS WANTED

AUTOS - DON'T Trade In!! Charity
Donations: Children's Cancer Big Brothers
/Sisters, Boy/Girl Scouts, Homeless,
SPCA, YMCA and more! Or we'll buy any
condition/year/make - free pickup - Fast
service. Call 1-888-395-3955.

**AUTOS WANTED
973-375-1253**

EMPLOYMENT

HELP WANTED

1000 ENVELOPES= \$10,000. Receive
\$10 for every envelope stuffed with our
sales material. Guaranteed! Free Infor-
mation: 24 hour recording 1-800-450-
4925.

1000 Envelopes=\$6000. GUARAN-
TEED!! Receive \$6 for every envelope
stuffed with our sales material. Free 24
hour information 1-800-834-0717 code
703

1000 Envelopes=\$7000. GUARAN-
TEED!! Receive \$7 for every envelope
stuffed with our sales material. Free 24
hour information 1-866-526-0078

AUTOS WANTED

DONATE YOUR Car to Special Kids
Fund! Help Disabled Children with Camp
and Education. Non-Runners OK. Quick-
est Free Towing. Free Cruise/Hotel
Voucher. Tax Deductible. Call 1-866-448-
3254.

FREE VACATIONS for donating vehi-
cles, boats, property, collectibles. Maxi-
mize IRS deductions helping teens in cri-
sis. D'Var 1-800-338-6724 1800-33-
TORAH

PLEASE DONATE your car. 1-800-692-
1221 Children's Hope. Charities Tax
deductible- free pickup-any condition.
Also receive gift certificate for each car
donates. Help Us, Help Children.

BOATS

2001 26' FORMULA 260SS- 265 hours
6.2L Bravo III, rack indoor stored, fuel
Injection new condition. VHF, head sink,
sleeps 2, stereo/CD loaded, \$34,900 Or
best offer 609-883-5568.

HELP WANTED

**2008 POSTAL JOBS!! \$14 to \$59
hour + Full Federal Benefits. No Experi-
ence Required. Now Hiring! Green Card
OK. 1-800-913-4384 ext. 95 Closed Sun-
days.

\$334 DAILY: Data entry positions avail-
able now. Internet access needed.
Income is guaranteed. No experience
required. Apply Today.
www.datahomeworker.com

ADVERTISING

Busy South Orange ad agency seeks
individual with excellent phone and orga-
nizational skills for diversified office
duties. Computer skills necessary.
Advertising newspaper experience a
plus. Good salary & benefits. Call Mr.
Kay 973-378-3200 or fax 973-378-2010,
or email kjnc102@aol.com.

HELP WANTED

ADVERTISING SALES

Worrall Newspapers is seeking Account
Executives to sell advertising space in
our Essex/Union publications. Requires the
ability to meet and service existing and
new accounts. Must be well organized with
strong verbal and communication
skills. We offer a salary, commission,
mileage allowance, 401K and benefits
program.
Email your resume to:
jomegri@thelocalsource.com or fax to
908-686-4169

AVOID FORECLOSURE

Call Today No Obligation
ALL Calls Strictly Confidential
1-888-7WE-STOP

ASSEMBLE MAGNETS & CRAFTS
FROM HOME! Year-round work! Excel-
lent pay! No experience! Top US Compa-
ny! Glue Gun, Painting, Jewelry & More!
Toll Free 1-866-844-5091, code 2

A FEW Dependable Typist needed. Work
Home \$415+ PT/\$600 Full. Flexible
Schedule, Basic Data Entry, PC
Required. 1-800-342-5419.

BANKING: CREDIT Union in Kenilworth
seeks Full-time Teller. Banking Experi-
ence preferred. Excellent benefits. Fax
resume with salary requirements to 908-
245-2403

Classified Representative

Worrall Community Newspapers is seek-
ing a person to work full or part time in
the classified department of our 14
weekly community newspapers in Essex
and Union Counties. Will answer
inbound calls and make outbound sales
calls to generate new business. Will train
qualified individuals. Must type 40 WPM
and have basic computer skills. Must be
customer oriented with good phone eti-
quette.

Stop by our office at 1291 Stuyvesant
Avenue, Union and fill out an application.
Or fax resume:
908-686-4169 attn: David W. or e-mail:
hankwebb@thelocalsource.com

CLERICAL/ADMINISTRATIVE/LEGAL.
Responsible to an attorney/ litigation
consultant. Required skills: computer lit-
erate, and Word Book Full /Part-time
Fax resume 973-379-6626,
email: angrichard@comcast.net.

COLONIAL LIFE seeking licensed Life &
Health Sales Representatives. To market
voluntary employee benefit programs to
employers. First year potential 60K plus.
Resume to: rick.brown@coloniallife.com
856-482-0218.

DENTAL RECEPTIONIST: Knowledge of
Dental Insurance scheduling & calling
patients or One year college experience.
12.00/hour plus bonus. Call 973-375-
7637.

DRIVERS- Part Time Transporting Adults
with Developmental Disabilities To &
From Work. 8:00AM-9:30AM & 2:30PM-
4:00PM Monday-Friday. \$10.00 Per
Hour. Please Call 973-379-7733.

DRIVERS - Do Not miss this. Sign-on
bonus 35-42cpm. Earn over \$1000
weekly. Excellent Benefits. Need CDL-A
and 3 mos recent OTR 800-635-8669.

DRIVERS WANTED: Suburban Essex
Cab Company seeking part/ full time
help. 30- 50 hours week. Good pay.
Steady work. 973-762-5700

HELP WANTED

CAREER OPPORTUNITY!

BUSINESS BROKER

Do you have Sales Ability?
Earn \$ 6 Figures \$. Will Train.
Expanding vibrant office with
management opportunities.

**FREE SEMINAR
MAY 13th; 6:30-7:30 PM**
Limited Seating. Call for Reservations
Call 973-736-1600
Jordan Baris, Inc Realtors
60 Mt Pleasant Ave, West Orange

HELP WANTED

EARN ONE THOUSAND DOLLARS
each day with tested, proven, easily
duplicatable "Three Step Success Sys-
tem" that is creating Millionaires! 24 hour
info line 800-887-1897. Change your life.
Call now.

EARN UP TO \$500.00 Weekly assem-
bling our angel pins in the comfort of
your own home. No experience required.
Call 1-813-944-2940 or visit
www.angelpin.net

EARN UP TO \$550.00 Weekly helping
the government part-time, no experi-
ence. Excellent opportunity. Call Today!
1-800-488-2921. Ask for Department P3.
Cost.

EARN UP TO \$550.00 Weekly. Helping
the Government Part Time, No experi-
ence needed. Call Today! 1-800-488-
2921 Ask for Department T-4

GOVERNMENT JOBS! \$12-\$48/hour
Full Benefits/Paid Training. Work avail-
able in areas like Homeland Security,
Law Enforcement, Wildlife and more!
1-800-320-9353 ext. 2002.

HELPER NEEDED to assist service
technician for swimming pool comp. No
exp. Necessary, but must have valid NJ
Drivers lic. Apply to: Blue Ribbon Pools /
102 US Hwy. #1 Linden, NJ. (908) 862-
4482

HELP WANTED Earn Extra Income,
assembling CD cases from home. Start
immediately. No experience necessary.
1-800-341-6573 ext 1395
www.easywork-greatpay.com

"HOME-BASED" Internet business. Flex-
ible hours. Earn \$500-\$1000/month Part-
time, \$2000-\$5000 + FT. Start while
keeping your current job. FREE details.
www.K738.com

LIVE-IN CARE Givers needed immedi-
ately in Monmouth County. Non-Medical
homework for seniors. Drivers license
A+. Home Instead Senior Care 732-542-
9004

HELP WANTED

MILLBURN Hair-stylist/Assistants,
Receptionist with experience. Full-time
including Sundays. Upscale Salon apply
in person @ Subway Salon, 241 Millburn
Avenue, Millburn NJ. Send resume to
973-467-1166.

MYSTERY SHOPPERS- Get Paid to
Shop! Retail/Dining Establishments
Need Undercover Clients to Judge Qual-
ity/Customer Service. Earn up to \$70 a
day. Call 1-800-731-4929

OFFICE CLEANERS Opportunities.
Start today. Part Time/Full Time. Night-
day Weekends possible. Flexible hours.
\$17.00 per Call 1-(900)945-8900

POST OFFICE Now Hiring! Average pay
\$20/hour or \$57K year, including Federal
Benefits and Over Time. Placed by
adSource, not affiliated with USPS who
hires. 1-866-497-0989

PART-TIME RECEPTIONIST Springfield
Salon 1-2 days a week. Call Tuesday
thru Saturday 973-467-0592.

Sales Representative

Worrall Community Newspapers is seek-
ing a person to work full or part time in
the classified department of our 14
weekly community newspapers in Essex
and Union Counties. Will answer
inbound calls and make outbound sales
calls to generate new business. Will train
qualified individuals. Must type 40 WPM
and have basic computer skills. Must be
customer oriented with good phone eti-
quette.

Stop by our office at 1291 Stuyvesant
Avenue, Union and fill out an application.
Or fax resume:
908-686-4169 attn: David W. or e-mail:
hankwebb@thelocalsource.com

SECRET SHOPPERS Needed- For
Store Evaluations. Get Paid to Shop and
Rate Local Stores, Restaurants & The-
aters. Flexible Hours, Training Provided.
For Information on Training and Assign-
ments. 1-800-585-9024, ext. 6069.

HELP WANTED

SECURITY/BODYGUARD Jobs includ-
ing government contracts. Earn up to
\$200,000.00 per year plus benefits. No
experience needed. Free training. No
fees. 1-866-271-7779
www.psubodyguards.com

SECRET SHOPPERS needed for Store
Evaluations. Get paid to shop. Local
Stores, Restaurants, & Theaters. Train-
ing Provided, Flexible Hours. 1-800-585-
9024 ext 6600

SUMMER- COUNSELORS, Age 17+ up.
For Day Camp in Union 6/23 - 8/15 Good
Salary. Call Sandi or Jani 908-289-8112.

TRUCK DRIVERS: CDL training. Up to
\$20,000 bonus. Accelerate your career as
a soldier. Drive out terrorism by keeping
the Army National Guard supplies. 1-
800-GO-GUARD.com/truck

HELP WANTED



NOW HIRING!
WAIT STAFF AND CASHIERS

Hottest Concept in the area is now
Looking for enthusiastic Wait staff
And Cashiers to join our team.
Great \$\$\$\$. Flex hours

Health Insurance Available
Apply in Person

**JOHNNY ROCKETS
RESTAURANT**
THE MALL AT SHORT HILLS
1st FLOOR MACYS WING

HELP WANTED

WAITING LIST

Subsidized Apartments for Rent - Applications Now Being Accepted for:

EHRHART GARDENS APARTMENTS

100 Frances Court, Union, NJ 07083

908-688-0565

Senior Citizen Housing

Description: Ehrhart Gardens Apartments is a 233 Unit, Section 8
Housing Complex, NJ Housing & Mortgage Finance Agency

Type Units Available: **1 & 2 BEDROOM APARTMENTS**

CRITERIA FOR INCOME LIMITS AND ELIGIBILITY

Includes but not limited to Social Security, Pension & Interest from Assets

INCOME MAY NOT EXCEED

1 PERSON • \$43,050.00 • 2 PERSON \$49,200.00 • 3 PERSON \$55,350.00

AGE: 62 or older, disabled or handicapped eighteen years or older, as defined by Federal Law

Owner: Union Township Adult Community Development Corporation
Managing Agent: Kriegman & Smith, Inc.

Applications will be taken at:

EHRHART GARDENS

100 Frances Court, Union, NJ 07083

10:00 a.m. to 2:00 p.m.

May 12, 2008 thru May 15, 2008

OR Mailed by Calling 908-688-0565 Ext 15

First Come, First Serve Basis Only

WE SUGGEST THAT THE APPLICANT BE PREPARED TO FILL OUT ALL NECESSARY PAPERWORK ON THE PREMISES.
STAFF WILL BE AVAILABLE TO ANSWER QUESTIONS.

ALL APPLICATIONS MUST BE RETURNED BY FRIDAY, MAY 23rd BY 2:00 PM



**WHY WAIT FOR
TOMORROW. DO IT NOW.**
Create A Classified Ad
At Your Convenience
With **AD OWL**
Any Day, Any Time

**Worrall Community Newspaper's
24/7 Online Classified Application**

Ad Owl will allow you to build your own ad,
preview it, and pay for it on line using any
major credit card.

Ad Owl web site will be secured using 128-bit
encryption, so you can feel safe about using
your credit card online.

Ad Owl wants you to view the price and ad
before paying for it.

www.localsource.com

Choose a County, a publication and
Ad Owl will help you build
your Classified ad



EMPLOYMENT

HELP WANTED

WORK FROM HOME. Time & Financial freedom? We are a SERIOUS business seeking 27 SERIOUS people. Traded NYSE! Visit www.PTImentor.com

EMPLOYMENT WANTED

BABYSITTING IN My home in Mountain-side Area. 3/Days a Week. Call 908-654-4328. **Reasonable Rates**

CERTIFIED AID Looking to take care of elderly. A very caring person. Has personal transportation live-out. Very flexible. Call 973-732-0286.

CHILD CARE

EUROPA DOMESTICS
Housekeepers, Nannies, Elder Care From Around The World
Licensed & Bonded
Thoroughly Screened
75 Hazelwood Terrace, Tinton Falls
(732) 747-7701

ANNOUNCEMENTS

ANNOUNCEMENTS

BUY NEW JERSEY for \$445! The New Jersey Press Association can place your 25-word classified ad in over 135 NJ newspapers throughout the state - a combined circulation of over 2 million households. Call Diane Trent at NJPA at 609-406-0600 extension. 24, e-mail drent@njpa.org or visit www.njpa.org for more information (Nationwide placement available).

EACH WEEK hundreds of Public Notices are published in New Jersey's daily and weekly newspapers! View them at www.njpublicnotices.com. Access 24 hours a day, 7 days a week, sheriff sales, foreclosures, RFP, bids for schools, town meetings, variances, plus many other types. Search manually or subscribe to Smart Search and have notices sent to your e-mail automatically Go to: www.njpublicnotices.com for more information and to subscribe.

PERSONALS

ADOPTION: Adoption help. YOU choose from wonderful families. YOU get expenses assistant. YOUR adoption open or traditional. We're here for YOU. Call 877-236-7897. Reference code: CNA-NJ.

ADOPTION: Loving, supportive family wishes to adopt newborn. We promise the best life can offer! Jim/Donna, Toll Free 1-888-486-0299

INSTRUCTION

INSTRUCTION

ATTEND COLLEGE ONLINE from home. Medical, Business, Paralegal, Computers, Criminal Justice, Job placement assistance. Computer available. Financial aid if qualified. Call 800-488-0386, www.CenturaOnline.com

AIRLINE MECHANIC. Rapid training for high paying Aviation Career. FAA predicts severe shortage. Financial aid if qualify. Job Placement assistance. Call Aviation Institute of Maintenance (888-349-5387).

AIRLINE MECHANIC. Rapid training for high paying Aviation Career. FAA predicts severe shortage. Financial aid if qualify. Job placement assistance. CALL Aviation Institute of Maintenance 888-349-5387.

HVAC TECH Training! Heat up your career! No Experience needed. Get Nationally Certified in 3.5 weeks... Local job placement assistance, financing available. Classes start now! 877-994-9904

SELF IMPROVEMENT

ATTEND COLLEGE online from home. Medical, Business, Paralegal, Computers, Criminal Justice, Job placement assistance. Financial aid and computer provided if qualified. Call 866-858-2121. www.CenturaOnline.com

MISCELLANEOUS

AUCTIONS

WANTED ANTIQUES for Purchases or Consignment by New England Auction House. Victoriana, Americana, Jewelry, Coins, Silver, Lamps, Clocks, Fine Art, Etc. One item of House Full. 1-800-887-1026 www.cyrauction.com

MISCELLANEOUS FOR SALE

CHERRY BEDROOM Set. Solid Wood, never used, brand new in factory boxes. English Dovetail. Original cost \$4500. Sell for \$795. Can Deliver. (201)780-8911

CHERRY WOOD DINING SET - 10 pieces. solid wood, original box, can deliver, original cost \$6500, sell for \$1599. John 201-255-6259.

DIRECTV Satellite Television. Free equipment. Free 4 room installation. Free HD or DVR Receiver. Upgrade. Packages from \$29.99/month. Call Direct Sat TV for details 1-888-436-0094.

PUZZLE APPEARS IN OUR A&E SECTION

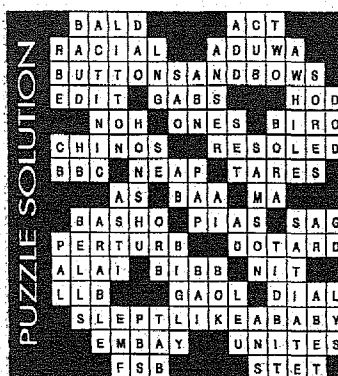

MISCELLANEOUS FOR SALE

FURNITURE DINING room set living room set bedroom wall unit chaise lounge changing table excellent condition. Call 973-393-7449 for info.

ITALIAN LEATHER Living room set in original plastic, never used. Original price \$3,000, sacrifice \$975. Bill 732-226-4123.

LEYLAND CYPRESS Trees. Fast growing hedges and Windbreaks. 8-12 Inch Trees, \$88.94 per 100, 8-12 inch \$59.50 per 50. Includes Shipping. Aucker's Nursery, 352-528-3889. www.aucker-nursery.com

MEMORY FOAM Thera-peutic NASA-VISCO mattresses wholesale! As seen on TV. Twin \$299, Full \$349, Queen \$399, King \$499. All sizes available! Dornia-Comfortaire Electric adjustable \$799.00 Free Delivery. 25-year warranty. 60 night trial. 1-800-ATSLEEP (1-800-287-5337) www.mattressdr.com

REACH OVER 1.5 Million Households! The New Jersey Press Association can place your 2x2 Display Ad in over 125 NJ weekly newspapers for ONLY \$1195. Call Diane Trent at NJPA at 609-406-0600 extension. 24, or email drent@njpa.org for more information. Regional Rates Now Available in New Jersey! (Nationwide placement available)

***REDUCE YOUR CABLE BILL!** Get a 4-Room All-Digital Satellite system installed for Free and programming starting under \$20. Free Digital Video Recorders to new callers, So Call Now. 1-800-699-7159.

TODDLER BED With Mattress For Sale Natural Color. Great Condition. Asking \$50 for both. 973-489-6453

UKULELE. Hilo model 2651 Dark Mahogany. New. \$30 Fundraiser for the children's department at Kearny Baptist Church. 973-489-6453

ESTATE/HOUSE SALE

30 SHERMAN COURT BLOOMFIELD. Antiques And Used Furniture, Victorian, Danish, Deco, Modern, Oriental. Bedroom, Dining, Living and Kitchen Sets. Lighting, Mirrors, Wedgwood, Baccarat, Lladro, Limoges, Artwork, Jewelry. Friday-Sunday, 10:00am-7:00pm

RUMMAGE SALES

HUGE RUMMAGE Sale. Millburn Middle School 25 Old Short Hills Road, Saturday, May 10; 9am - 2pm. Clothes, furniture, toys & more. Cash Only. Rain or Shine.

WANTED TO BUY

ANTIQUE & OLDER FURNITURE, Dining Rooms • Bedrooms, Breakfronts • Secretaries, Etc.
Call Bill
973-586-4804

AAAA LIONEL, American Flyer, Ives and other trains and old toys. Collector pays highest cash prices. 973-334-8709, 201-404-8030.

WANTED: COMIC Book Original Art....!!! Private collector looking to purchase original hand-drawn black and white artwork used to produce comic book and strips (DC, Marvel, etc.)...Cash Paid! (631)-848-5647

SERVICES OFFERED

AIR CONDITIONING

QUALITY AIR Conditioning & Heating, Inc. Gas, steam, hot water and hot air heat. Humidifiers, circulators, zone valves, air cleaners. Call 973-467-0553, Springfield, NJ

BUILDING SUPPLIES

METAL ROOFING & Siding Buy Direct, We Manufacture & cut to your length, also a large supplier of Pole Building material. 1-800-373-3703 info@abmartin.net

Why Pay More
We Batch Measure To The Exact Amount You Need "as little or as much as you need"
CONCRETE
RESIDENTIAL, COMMERCIAL, INDUSTRIAL
CONSOLIDATED SINCE 1958
908-272-6262

BUSINESS SERVICES

BRAND NEW COMPUTER! Bad or No Credit- No Problem Brand name laptops and desktops Smallest weekly payments available. Its yours now Call 1-800-961-7754.

CLEANING SERVICE

POLISH CLEANING LADY With excellent experience. Will clean your house. Call 732-826-3876.

CLEAN UP/RUBBISH REMOVAL

PAUL'S CLEAN-UP Commercial & Residential All types of debris Atteriors, Basements, Houses, Interior, Exterior, Demolition Low Rates - Very Dependable
908-964-1554

COMPUTER

A NEW COMPUTER NOW! Brand Name Bad or No Credit- No Problem Smallest weekly payments available. Call Now 1-800-317-7891

GET A NEW Computer. Brand Name laptops & desktops Bad or No Credit -No Problem. Smallest weekly payments available, it's yours Now. Call 1-800-618-3765

CLASSIFIED ADS
ARE QUICK AND
CONVENIENT!



MISCELLANEOUS

FREE DIRECTV 4 ROOM SYSTEM!
NOW 95 HD CHANNELS!
265+ CHANNELS!
Pkgs. start at \$29.99
FREE Showtime + Starz
FREE DVR/HD!
No Start up costs!
We're Local Installers!
Toll Free 800-451-1702

GARAGE/YARD SALES

GARAGE/YARD SALES

SPRINGFIELD-24 Woodside Road, Saturday, May 10 & Sunday May 11: 10am-4:30. Gifts from casinos, electronics, kitchenware, luggage, clothing & more.

GARAGE/YARD SALES

UNION- 360 Foxwood Road, Friday, May 9 & Saturday, May 10, 9am-5pm. General-Merchandise, clothes, toys, antiques, art, household items, electronics.

COMPUTER SERVICES

VIRUS & SPYWARE REMOVAL
NETWORK INSTALLATIONS
COMPUTER DEJUNKING
TROUBLESHOOTING For Mac and Windows
973-275-9802
www.brient.com
your local information technology consultants.

CONTRACTOR

MELO CONTRACTORS, Inc. "There is no substitute for experience". Additions, Renovations, Dormers, Kitchens, Painting, Wine Cellars, Decks, Baths. Over 38 years top quality work at affordable prices. 908-245-5280. www.melocntractors.com

NOVA BUILDER & RENOVATOR, LLC.
• Addition & Add-on Level
• Window & Door Installation
• Stone & Concrete Siding
• Deck & Patio
• Ceramic Tile Floor
• Hard Wood Floor
• Installation Or Refinish Old
• Dry Wall
• Interior & Exterior Painting
• Trim
• Framing
• Plumbing
• Roofing
• Siding
• Remodeling
• Granite Counter
• Kitchens

DECKS

Improve Your Home With Gil. Wood, Composite, Basements, Powerwashing & Stain. 908-964-8364

DRIVEWAYS

PATERNO PAVING
Driveways - Parking Lots
Coat Sealing, Concrete Sidewalks, All Type Curbs, Paving Blocks, Free Estimates
Fully Insured
908-245-6162 or 908-245-0459

SCENIC PAVING Contractors - Since 1964, Driveways, Parking Lots, Brick Paver Walks, Belgian Block Curbs, Concrete Sidewalks, Truck & Backhoe Rentals. Fully Insured, References available, Free Estimates. (908) 276-6146 - (908) 687-3600.

ZAVOCKI PAVING CO., INC.
Asphalt Driveways • Extensions
Resurfacing • Parking Lots
Retaining Walls • Versa-Lok
Railroad Ties
Brick Paver Walks & Patios
FREE ESTIMATES INSURED
973-218-1991

ELECTRICIANS

ABLE ELECTRIC
"If it's Electric, We Do it!"
Interior and Exterior, Lighting, Repairs, New Construction, Free Estimates
Call 908-688-2089 Lic. #11500

FENCING

TOM'S FENCING - ALL TYPES
NEW AND REPAIR NO JOB TOO SMALL. FREE ESTIMATES
CALL: 908-272-5692

FINANCING

\$\$\$ ACCESS LAWSUIT Cash Now!!! As seen on TV. Injury Lawsuit Dragging? Need \$500-\$500,000++ within 48 hours? Low rates. Apply Now By Phone! 1-888-271-0463. www.cash-for-cases.com

CONSOLIDATE BILLS. Good/Bad Credit Welcome. \$2500-200,000 No Application fees. Save Money Now! Solutions For All Your Financial Needs. 1-877-967-BILD (2455) www.PaylessSolutions.com

DOES YOUR Business Need Money? Get \$30,000 Cash Now If You Have been in business 6 months, business checking account & accept credit cards. Call 1(866)638-3070

****FREE Cash Grants/Programs****
\$25,000++ **2008** Never Repay! Personal, Medical Bills, Business, School/House. Almost everyone qualifies! Live operators. Avoid deadlines! Listings 1-800-785-9615 Ext 239

FINANCIAL SERVICES

CREDIT CARD RELIEF Free Consultation. Save Thousands of Dollars. Out of Debt in Months - Not Years! Avoid Bankruptcy. Not a high priced consolidation company or a consumer credit counseling program. Call credit card relief 866-479-5353. Not available in all States.

GUTTERS LEADERS

NED STEVENS
GUTTER CLEANING & INSTALLATIONS
800-542-0267
\$65 - \$95 Average House
Fully Insured - 7 Days
NJHCRA Reg# 13VHO17408000

TED'S GUTTERS

GUTTER TOPPERS
All Types - Roof Repairs,
Underground Drain Expert
973-472-8660
201-674-8305

ADVERTISE!

PLACE YOUR CLASSIFIED AD TODAY!

MASONRY



EST. 1962
Steps • Sidewalks • Patios • Retaining Walls
• Stonework • Pavers • Waterproofing
• Small Repairs • Insured/Free Estimates
Phone: 908-233-0564
E-mail: basilemason@comcast.net

MISCELLANEOUS

ABSOLUTELY NO Cost to You!! All Brand New Power Wheelchairs, Hospital Beds and Scooters. Immediate Delivery. Call Toll Free 1-888-998-4111 to Qualify.

MOVING/STORAGE

KANGAROO MEN

All types of moving and hauling. Problem solving our specialty. Call now! 973-680-2376 24 hours.

"We Hop To It"

973-228-2653
License PM 00576

PAINTING

Residential • Commercial
INSIDE OUT
"The Painting Professionals"
Interior / Exterior painting & Stain
Deck Sealing & Staining
Complete Powerwashing Services
Free Estimates • Fully Insured
www.njpaint.com
(973) 743-8800
1-800-525-6481

PLUMBING

BLEIWEIS PLUMBING & HEATING
All types heating systems, installed and serviced. Gas hot water heater, Bathroom & Kitchen remodeling. REASONABLE RATES. Fully Insured & Bonded. Plumbing Lic. #7876. 908-686-7415

MAX SR. &

PAUL SCHOENWALDER
Established 1912
Installation & Service Lawn Faucets, Sump Pumps, Toilets, Water Heaters, Alterations, Gas Heat, Faucet Repairs, Electric Drain & Sewer Cleaning
Serving the Homeowner
Business & Industry
908-686-0749 464 Chestnut Street, Union, NJ. Master Plumber's Lic. #9645-911181
SENIOR CITIZEN DISCOUNT

RUSSO BROS. & CO. - Plumbing, Heating, Drain Cleaning, Lic. #331 - 908-273-4161. www.RussoBrosPlumbing.com

RECYCLING

MAX WEINSTEIN SONS, INC.
Honest Weights-Best Prices
Always Buying Scrap Metals - 2426 Morris Avenue Union, NJ. M-F 8am-4:30pm/ Saturday 8am-1pm
908-686-8236/Since 1919

ROOFING

CARLSON BROTHERS ROOFING

CAPE COD \$2500
BI-LEVEL \$2700
SPLIT LEVEL \$2900
\$100 Off with ad
908-272-1266

TREE EXPERTS

BOYLE TREE SURGERY CO.
ESTABLISHED 1922
TREE & STUMP REMOVAL
PRUNING
TREE SURGERY IN ALL ITS BRANCHES
Union 908-964-9358

WOODSTACK TREE SERVICE

Local Tree Company
All types of tree work. Free Estimates. Senior Citizen Discounts. Immediate service. Insured. Low Low Rates
908-276-5752

TREE SERVICES

A-1 TREE SERVICE Your Complete Tree Service. Established 1983. Fully Insured. Free Estimates. Courteous, Dependable, Reliable. Senior Citizen discounts **908-228-2684** (Scotch Plains) Serving All Of Union County.

TUTOR

TUTOR CHEMISTRY physics Have me help hone your skills to an excellent base for good grades. Finals are coming. certified teacher available for help with physics and chemistry All levels. Call Rob @ (908)789-9451. Or robert_tabor_9@msn.com

BUSINESS OPPORTUNITIES

BUSINESS OPPORTUNITIES

****\$700-\$800,000 FREE CASH Grants/Programs! - 2008! Personal bills, School, Business/Housing, Approximate \$49 billion unclaimed 2007! Almost Everyone Qualified! Live Operators. 1-800-592-0362 extension 238

****\$700-\$800,000 FREE CASH Grants/Programs! - 2008! Never Repay! Personal bills, School, Business/Housing. As Seen On TV. Live Operators. Listings 1-800-274-5086 extension 240

MASONRY

DREW MASONRY

• Steps • Side Walks • Concrete Work
• Brick Work • Paver Stone Design
• Walkways • Retaining Walls
• Snow Removal
ALL REPAIRS & SMALL JOBS
"VERY REASONABLE RATES"
Free Estimates • Insured
(908) 289-4024 Fax: (908) 276-2411

MICHAEL CANGIALOSI

Mason Contractor
•Steps •Fireplace •Patios •Foundations
•Retaining Walls •Walkways
•Interlocking Pavers •Tile/Brick Work •Stone Work
•Waterproof Basement.
908-876-4909 CELL 908-591-9524
Insured/bonded Free Estimates

PAUL'S MASONRY
Steps • Sidewalks
Stucco • Brick & Concrete Special-ists ALL TYPES OF REPAIRS
908-964-1554

CLASSIFIED ADS
ARE QUICK AND
CONVENIENT!



BUSINESS OPPORTUNITIES

ADVERTISE your product or service nationwide or by region in up to 14 million households in North America's best suburbs! Place your classified ad in over 1000 suburban newspapers just like this one. Call Classified Avenue at 888-486-2466 or go to www.classifiedavenue.net

A RECESSION Proof Business!!! With No Capital Risk??? Top producer looking for 2 Leaders to learn And earn what I'm earning. Average Top Producers income= 593,000/ Year. Serious inquires only. 1-800-323-0298

ALL CASH VENDING! Incredible Income Opportunity! Candy, Gumball, Snack, Soda..Minimum \$4K-\$10K Investment Required. Excellent Quality Machines. We Can Save You \$\$\$\$. 800-962-9189

AWESOME FIRST Job!! Now hiring motivated sharp individuals to work and travel entire USA. Paid training. Transportation, lodging furnished. Call today, Start tomorrow. 1-877-646-5050.

ALL CASH Candy Route. Do you earn \$800 in a day? Your own local candy route. Includes 30 Machines and Candy. All for \$9,995. 800-893-1185.

ALL CASH Routes. Do you earn \$1000-\$5000/week? Coke, Frito, Red Bull, i-Pod. Guaranteed Locations! Call 800-896-2492 Inv. Required

ALL CASH!!! \$500-\$3500 Possible Daily. No selling. No Product. No Explaining. No MLM. Call Now: 1-888-248-1617 www.arichplan.com

ALL CASH Candy Route. Do you earn up to \$800/day? Your own local candy route. Includes 30 Machines and Candy. All for \$9,995. Call 1-800-460-4276.

ALL CASH Business! Establish a local candy route. 30 machines \$5,995.00. Call Now for Details! 1-800-536-4514.

EARN \$20K A Month!! CEO Income. Give away vacations to 5-Star resort of 700 locations. www.FreeVacationCentral.net

HERBALIFE Independent Distributor. Call For Products or the Opportunity. 800-287-TRIM(8746).

OWN A Mattress Sanitizing Business. Earn \$200+ hour. Cash in on the Green Movement. Dry, Chemical-Free process removes dust-mites & harmful allergens. New to the USA. Key areas available. 1-888-999-9030 or www.hygienitech.com

UNSECURED loan \$1,000-\$100,000. Get money approved fast with just your signature! Free consultation. 1-800-781-5191 www.amone.com/Cap

FOR YOU!!

We use the INTERNET
To Help You Sell
Call us 908-686-7850

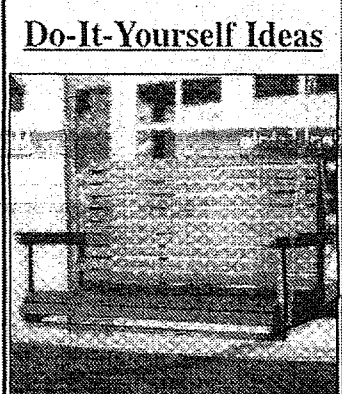

Porch Swing
Lazy days and warm evenings are ideal for enjoying one of life's simplest pleasures: swinging. This easy-to-build hanging swing can be hung from the ceiling of a porch, patio or carport or from a tree or homemade frame. It measures 40 inches long by 24 inches high by 24 inches deep.

REAL ESTATE

RENTAL

APARTMENT TO RENT

1-4 BEDROOM HOME From \$199/ Month! 3 bedroom 2 bath Home only \$300/ month! 2 bedroom 1 bath Home only \$200/ month! 5% down, 20 years @8% APR. For Listings & info 800-482-9126

BLOOMFIELD- 1-Bedrooms, kitchen, bath, living room, & study. Completely renovated close to shopping, transportation, quiet neighborhood. No pets. Call 973-428-0769.

BLOOMFIELD, 4 ROOM Apartment \$950. new wall-to-wall carpet, storage, near transportation. No fee. Call Maryann 201-306-4869 leave message.

CLARK, TWO Bedroom Apartment in 4 Family. Eat-in-kitchen, laundry facility. Immediate occupancy \$1,250/month! No fees. Call Carene 732-396-0606

ELIZABETH-

1, 2 Bedroom & Studios
Excellent Condition

Call Maria 908-355-0262

ELIZABETH-

1 and 2 Bedroom Duplex & Studios
Garden Apartments
1 Bedrooms from \$725/ month
Heat/ hot water/ parking included
Immediate occupancy. No pets
Call 908-355-3636

LINDEN, 3 ROOMS, No pets, non smoker. References required. Near transportation and shopping. Available June 1st. 908-486-8413

UNION, 3 ROOMS, 2nd floor. Living room, bedroom, eat-in-kitchen. \$850/ month. One month security. Heat/Hot Water included. 908-686-3941, leave message.

UNION, 2 FAMILY, 2 bedrooms, heat/ hot water supplied, yard. No pets. \$1200/month, 1-1/2 month security. Available now. 908-810-8644.

UNION, 2nd floor, 1 bedroom, \$850/month, plus security. No pets, No smoking. Quiet street. Call 908-884-9299.

APARTMENT TO RENT

WEST ORANGE. OWNER. NO FEE. Renovated 3RMS apartment second floor in 2-family house. New bathroom, windows, boiler. \$795/month. NOW! 973-422-9332

WEST ORANGE, 3 bedrooms, living room, eat in kitchen. \$1200/month utilities not included. 973-325-2864. Near NYC transportation.

BUSINESS FOR LEASE

TRENTON FOR Lease- professional offices, statehouse district, newly constructed with shared meeting rooms; rent single office or lease suites. Call 609-394-7557 x114.

FURNISHED ROOMS FOR RENT

EAST ORANGE Two furnished Rooms close to transportation College Student Preferred. Call 973-677-2070.

HOUSE TO RENT

1-4 BEDROOM HOME From \$199/ Month! 3 bedroom 2 bath Home only \$300/ month! 2 bedroom 1 bath Home only \$200/ month! 5% down, 20 years @8% APR. For Listings & info 800-482-9126

1-4 BEDROOM HOME From \$199/ Month! 3 bedroom 2 bath Home only \$300/ month! 2 bedroom 1 bath Home only \$200/ month! 5% down, 20 years @8% apr! For Listings & info 800-482-9126

HUD HOMES! 4/bedroom \$317/month! 2/Bedroom \$238/month! 5% down 20 years @ 8% apr. For Listings. Call 800-385-4006 Ext 5681.

NEVER RENT Again! 2/bedroom \$250/month! 5/bedroom \$275/month! 5% down 20 years @ 8% apr. For Listings. Call 800-385-4006 Extension 5557.

SPACE FOR RENT

30 x 30 Garage in Summit Space for two trucks and parking. For more information call 732-356-6120.

STORE FOR RENT

SPRINGFIELD, PRIME location, 265 Mountain Avenue, 770 square feet. Store/Office for lease. Partial basement, A/C. No Food. 973-731-2598

VACATION RENTALS

NORTH WILDWOOD, NJ. Florentine Motel Beach/Boardwalk block, heated pools, efficiency/motel units refrigerator, elevator, Color Brochure/specials. 609-522-4075 DEPT 103
www.florentinemotel.com

SEASIDE PARK- Ocean Block Newly Renovated 3/Bedroom Apartment air condition, wash/dryer yard with furniture/grill, front porch, beach badges, \$1450/week 732-830-6154.

WANTED TO RENT

TENT FOR Rent 20 x 20. Put up & take down. Call 908-687-5895.

REAL ESTATE

CEMETARY PLOTS

HOLLYWOOD MEMORIAL Park crypt-niche for one two cremation. Masalym of good sheppard. B2/row2/unit F. \$6500. Call 732-988-4350. No-extra-fee

Call
Ramos Real Estate
908-851-0320

To Register For May 17th
Union County Foreclosure Bus Tour

Interested Parties Must Be Pre/Qualified Before The Tour
Call Mike Ramos: 732-381-6222, Ext 206

Weichert®

Real Estate Mortgages Closing Services Insurance

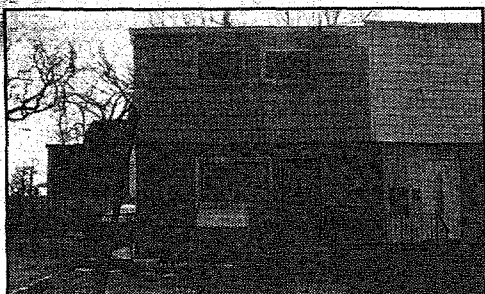

Come and See!!

EAST ORANGE - Lovely townhouse featuring HW floors. No monthly maintenance. \$230,000

#048011332

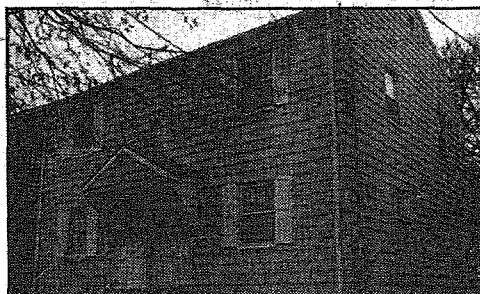

A Home to Build a Dream On!

HILLSIDE - Beautiful 2 br home. Excellent for first time home buyers. \$235,000

#048011257

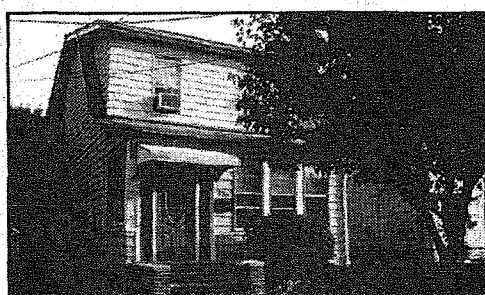

Spacious Master Bedroom

IRVINGTON - 3BDRS, 2FBATHS, Driveway w/2 car garage. \$243,000

#048011178

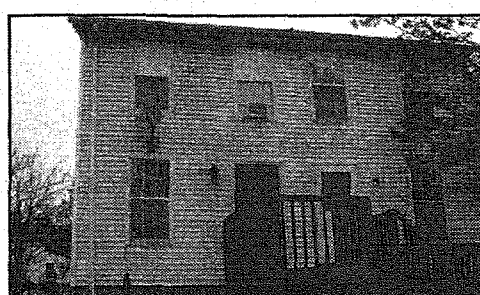

Pristine Townhouse

NEWARK CITY - 4bdms, EIK, livingroom, 1.5bath, 1 assigned prkg space. \$199,900

#048011377

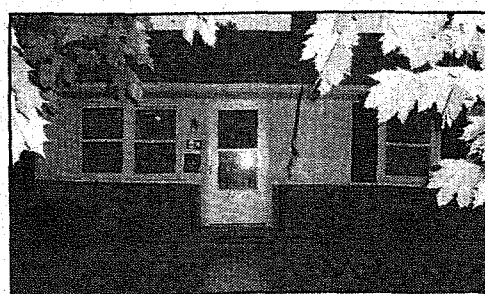

Great for First Home Buyers

RAHWAY CITY - 2 BDR cottage w/FP large family RM radiant must see. \$199,000

#048011339

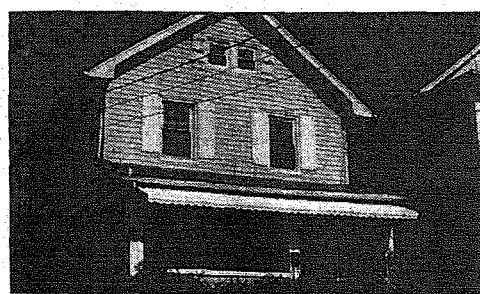

Colonial

ROSELLE BOROUGH - Charming 3br col. Open fr plan, fin rm additional. Great price. \$219,000

#048011067



Perfect for the Busy Commuter!

UNION TOWNSHIP - 1 bed, 1 bath close to mass trans & excellent shopping! \$179,900

#048011187

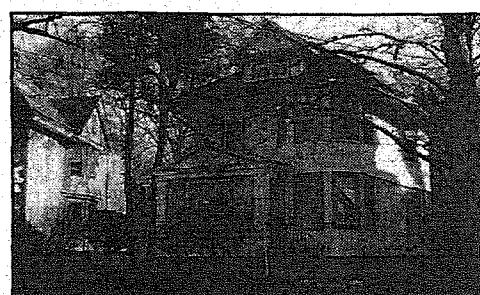

Charming Colonial

IRVINGTON - 3 BRs, 2.5 BAs, living room, dining room & eat-in kitchen. \$235,000

#048010778

1307 STUYVESANT AVENUE, UNION - 908-687-4800



Keep searching on weichert.com one click countless homes



LAND FOR SALE

NY'S BEST Land sale website over 150 land bargains, prime locations. Beautiful woodlands, rivers & lakefront. Visit www.landandcamps.com then call 800-229-7843! Christmas & Associates.

TIME SHARE

FREE CONSULTATION on how to Sell/Rent your timeshare! Are our maintenance fees too high? Call www.sellatimeshare.com today. Get cash for your unused timeshare 1-866-708-3690

RedWeek.com #1 Timeshare Marketplace. Rent, Buy, Sell, Reviews. New Full-Service Exchange! Compare Prices at 5000+ Resorts. B4U do Anything Timeshare, Visit RedWeek.com, Consider Options.

REAL ESTATE FOR SALE

5 BEDROOM, 2 bath home only \$35,000! Payments from \$199/month! More 1-4 Bedroom Foreclosed Homes Available from \$199/month! For Listings & info 800-482-9126

6/Bedroom 3/bath Foreclosure! \$66,250! Only \$526/month! Homes from \$199/month! 5% down 20 years @ 8% apr. For listings 800-385-4006 extension 5554.

BANK FORECLOSURES! 5/bedroom \$25,000! 6/bedroom \$66,250! More homes from \$10,000! For listings call 1-800-385-4006 extension 5944.

MYRTLE BEACH, South Carolina. \$1200 per month paid to Purchaser through 12-09! Fully furnished designer condominiums from \$169,900. Gated Community. Golf cart ride to beach. Limited # remaining. 800-382-3332.

REAL ESTATE FOR SALE

NEW YORK Scout Camp! Must See! Camps, Beaches, Islands available. Over a century old camp now available to sportsmen. Never fished or hunted! A must see. Limited Offer! Call 800-229-7843 today! Christmas & Associates www.landandcamps.com

OVER 350 bank-owned Northeast homes selling by auction 5/13-5/18. Don't miss it. Call Hudson & Marshall at 866-539-4165 or go to newjerseyhouseauction.com

ORGANIC FARM! 34 acres- \$69,900 Cascading stream, deep woods, beautiful secluded setting near Cooperstown, NY! Town road, owner terms! Hurry! 877-799-5263.

REAL ESTATE AUCTION

100 DAVENPORT ST., SOMERVILLE 4 Bedroom 1.5 baths, 1,200 square feet +/- Opening Bid: \$50,000.

57 HAMPTON TERR., ORANGE 6 Bedrooms, 1 bath 2,396 square feet +/- Opening Bid: \$25,000

76 WILLIAM STREET, OLD BRIDGE Land only. Opening bid: \$1,000 All properties sell: 8:00 am Wed. May 14 at 100 DAVENPORT STREET, SOMERVILLE. Homes are open Saturday or Sunday before sale day, opening bids of \$50,000 or more are open during the two weekends prior to sale, please visit williamsauction.com for details or call 800-801-8003. Many properties now available for online bidding! NJ Cody Lowderman Auctioneer.

CLASSIFIED ADS
ARE QUICK AND
CONVENIENT!



SHORE PROPERTY

SHORE PROPERTIES- Free daily e-mail updates on all homes listed for sale in Ocean and Monmouth Counties. www.njhomefinder.com Sponsored by Prudential Zack Shore Properties.

OUT OF STATE

LAKE Winnepesaukee - Weirs Beach, N.H. Channel waterfront cottages. 1,2 & 3BR w/fully appointed kitchen. Sandy beach, dock space. Walk to everything! Pets welcome ** 1-603-366-4673 www.channelcottages.com

MOVIE/ RETIRE to Tax-Free Delaware! Spacious, single-family homes, near beaches. From upper \$100's. Brochure. Available. Call 302-684-8572 www.jeffersoncrossroads.com

RIVERFRONT FARM! 10 Acres- 4 Bedroom 1.5 baths, 1,200 square feet +/- Opening Bid: \$50,000.

57 HAMPTON TERR., ORANGE 6 Bedrooms, 1 bath 2,396 square feet +/- Opening Bid: \$25,000

76 WILLIAM STREET, OLD BRIDGE Land only. Opening bid: \$1,000 All properties sell: 8:00 am Wed. May 14 at 100 DAVENPORT STREET, SOMERVILLE. Homes are open Saturday or Sunday before sale day, opening bids of \$50,000 or more are open during the two weekends prior to sale, please visit williamsauction.com for details or call 800-801-8003. Many properties now available for online bidding! NJ Cody Lowderman Auctioneer.

57 HAMPTON TERR., ORANGE 6 Bedrooms, 1 bath 2,396 square feet +/- Opening Bid: \$25,000

76 WILLIAM STREET, OLD BRIDGE Land only. Opening bid: \$1,000 All properties sell: 8:00 am Wed. May 14 at 100 DAVENPORT STREET, SOMERVILLE. Homes are open Saturday or Sunday before sale day, opening bids of \$50,000 or more are open during the two weekends prior to sale, please visit williamsauction.com for details or call 800-801-8003. Many properties now available for online bidding! NJ Cody Lowderman Auctioneer.

57 HAMPTON TERR., ORANGE 6 Bedrooms, 1 bath 2,396 square feet +/- Opening Bid: \$25,000

76 WILLIAM STREET, OLD BRIDGE Land only. Opening bid: \$1,000 All properties sell: 8:00 am Wed. May 14 at 100 DAVENPORT STREET, SOMERVILLE. Homes are open Saturday or Sunday before sale day, opening bids of \$50,000 or more are open during the two weekends prior to sale, please visit williamsauction.com for details or call 800-801-8003. Many properties now available for online bidding! NJ Cody Lowderman Auctioneer.

57 HAMPTON TERR., ORANGE 6 Bedrooms, 1 bath 2,396 square feet +/- Opening Bid: \$25,000

76 WILLIAM STREET, OLD BRIDGE Land only. Opening bid: \$1,000 All properties sell: 8:00 am Wed. May 14 at 100 DAVENPORT STREET, SOMERVILLE. Homes are open Saturday or Sunday before sale day, opening bids of \$50,000 or more are open during the two weekends prior to sale, please visit williamsauction.com for details or call 800-801-8003. Many properties now available for online bidding! NJ Cody Lowderman Auctioneer.

57 HAMPTON TERR., ORANGE 6 Bedrooms, 1 bath 2,396 square feet +/- Opening Bid: \$25,000

76 WILLIAM STREET, OLD BRIDGE Land only. Opening bid: \$1,000 All properties sell: 8:00 am Wed. May 14 at 100 DAVENPORT STREET, SOMERVILLE. Homes are open Saturday or Sunday before sale day, opening bids of \$50,000 or more are open during the two weekends prior to sale, please visit williamsauction.com for details or call 800-801-8003. Many properties now available for online bidding! NJ Cody Lowderman Auctioneer.

57 HAMPTON TERR., ORANGE 6 Bedrooms, 1 bath 2,396 square feet +/- Opening Bid: \$25,000

76 WILLIAM STREET, OLD BRIDGE Land only. Opening bid: \$1,000 All properties sell: 8:00 am Wed. May 14 at 100 DAVENPORT STREET, SOMERVILLE. Homes are open Saturday or Sunday before sale day, opening bids of \$50,000 or more are open during the two weekends prior to sale, please visit williamsauction.com for details or call 800-801-8003. Many properties now available for online bidding! NJ Cody Lowderman Auctioneer.

57 HAMPTON TERR., ORANGE 6 Bedrooms, 1 bath 2,396 square feet +/- Opening Bid: \$25,000

76 WILLIAM STREET, OLD BRIDGE Land only. Opening bid: \$1,000 All properties sell: 8:00 am Wed. May 14 at 100 DAVENPORT STREET, SOMERVILLE. Homes are open Saturday or Sunday before sale day, opening bids of \$50,000 or more are open during the two weekends prior to sale, please visit williamsauction.com for details or call 800-801-8003. Many properties now available for online bidding! NJ Cody Lowderman Auctioneer.

57 HAMPTON TERR., ORANGE 6 Bedrooms, 1 bath 2,396 square feet +/- Opening Bid: \$25,000

76 WILLIAM STREET, OLD BRIDGE Land only. Opening bid: \$1,000 All properties sell: 8:00 am Wed. May 14 at 100 DAVENPORT STREET, SOMERVILLE. Homes are open Saturday or Sunday before sale day, opening bids of \$50,000 or more are open during the two weekends prior to sale, please visit williamsauction.com for details or call 800-801-8003. Many properties now available for online bidding! NJ Cody Lowderman Auctioneer.

57 HAMPTON TERR., ORANGE 6 Bedrooms, 1 bath 2,396 square feet +/- Opening Bid: \$25,000

76 WILLIAM STREET, OLD BRIDGE Land only. Opening bid: \$1,000 All properties sell: 8:00 am Wed. May 14 at 100 DAVENPORT STREET, SOMERVILLE. Homes are open Saturday or Sunday before sale day, opening bids of \$50,000 or more are open during the two weekends prior to sale, please visit williamsauction.com for details or call 800-801-8003. Many properties now available for online bidding! NJ Cody Lowderman Auctioneer.

57 HAMPTON TERR., ORANGE 6 Bedrooms, 1 bath 2,396 square feet +/- Opening Bid: \$25,000

76 WILLIAM STREET, OLD BRIDGE Land only. Opening bid: \$1,000 All properties sell: 8:00 am Wed. May 14 at 100 DAVENPORT STREET, SOMERVILLE. Homes are open Saturday or Sunday before sale day, opening bids of \$50,000 or more are open during the two weekends prior to sale, please visit williamsauction.com for details or call 800-801-8003. Many properties now available for online bidding! NJ Cody Lowderman Auctioneer.

57 HAMPTON TERR., ORANGE 6 Bedrooms, 1 bath 2,396 square feet +/- Opening Bid: \$25,000

76 WILLIAM STREET, OLD BRIDGE Land only. Opening bid: \$1,000 All properties sell: 8:00 am Wed. May 14 at 100 DAVENPORT STREET, SOMERVILLE. Homes are open Saturday or Sunday before sale day, opening bids of \$50,000 or more are open during the two weekends prior to sale, please visit williamsauction.com for details or call 800-801-8003. Many properties now available for online bidding! NJ Cody Lowderman Auctioneer.

57 HAMPTON TERR., ORANGE 6 Bedrooms, 1 bath 2,396 square feet +/- Opening Bid: \$25,000

76 WILLIAM STREET, OLD BRIDGE Land only. Opening bid: \$1,000 All properties sell: 8:00 am Wed. May 14 at 100 DAVENPORT STREET, SOMERVILLE. Homes are open Saturday or Sunday before sale day, opening bids of \$50,000 or more are open during the two weekends prior to sale, please visit williamsauction.com for details or call 800-801-8003. Many properties now available for online bidding! NJ Cody Lowderman Auctioneer.

57 HAMPTON TERR., ORANGE 6 Bedrooms, 1 bath 2,396 square feet +/- Opening Bid: \$25,000

76 WILLIAM STREET, OLD BRIDGE Land only. Opening bid: \$1,000 All properties sell: 8:00 am Wed. May 14 at 100 DAVENPORT STREET, SOMERVILLE. Homes are open Saturday or Sunday before sale day, opening bids of \$50,000 or more are open during the two weekends prior to sale, please visit williamsauction.com for details or call 800-801-8003. Many properties now available for online bidding! NJ Cody Lowderman Auctioneer.

57 HAMPTON TERR., ORANGE 6 Bedrooms, 1 bath 2,396 square feet +/- Opening Bid: \$25,000

76 WILLIAM STREET, OLD BRIDGE Land only. Opening bid: \$1,000 All properties sell: 8:00 am Wed. May 14 at 100 DAVENPORT STREET, SOMERVILLE. Homes are open Saturday or Sunday before sale day, opening bids of \$50,000 or more are open during the two weekends prior to sale, please visit williamsauction.com for details or call 800-801-8003. Many properties now available for online bidding! NJ Cody Lowderman Auctioneer.

57 HAMPTON TERR., ORANGE 6 Bedrooms, 1 bath 2,396 square feet +/- Opening Bid: \$25,000

76 WILLIAM STREET, OLD BRIDGE Land only. Opening bid: \$1,000 All properties sell: 8:00 am Wed. May 14 at 100 DAVENPORT STREET, SOMERVILLE. Homes are open Saturday or Sunday before sale day, opening bids of \$50,000 or more are open during the two weekends prior to sale, please visit williamsauction.com for details or call 800-801-8003. Many properties now available for online bidding! NJ Cody Lowderman Auctioneer.

57 HAMPTON TERR., ORANGE 6 Bedrooms, 1 bath 2,396 square feet +/- Opening Bid: \$25,000

76 WILLIAM STREET, OLD BRIDGE Land only. Opening bid: \$1,000 All properties sell: 8:00 am Wed. May 14 at 100 DAVENPORT STREET, SOMERVILLE. Homes are open Saturday or Sunday before sale day, opening bids of \$50,000 or more are open during the two weekends prior to sale, please visit williamsauction.com for details or call 800-801-8003. Many properties now available for online bidding! NJ Cody Lowderman Auctioneer.

57 HAMPTON TERR., ORANGE 6 Bedrooms, 1 bath 2,396 square feet +/- Opening Bid: \$25,000

76 WILLIAM STREET, OLD BRIDGE Land only. Opening bid: \$1,000 All properties sell: 8:00 am Wed. May 14 at 100 DAVENPORT STREET, SOMERVILLE. Homes are open Saturday or Sunday before sale day, opening bids of \$50,000 or more are open during the two weekends prior to sale, please visit williamsauction.com for details or call 800-801-8003. Many properties now available for online bidding! NJ Cody Lowderman Auctioneer.

57 HAMPTON TERR., ORANGE 6 Bedrooms, 1 bath 2,396 square feet +/- Opening Bid: \$25,000

76 WILLIAM STREET, OLD BRIDGE Land only. Opening bid: \$1,000 All properties sell: 8:00 am Wed. May 14 at 100 DAVENPORT STREET, SOMERVILLE. Homes are open Saturday or Sunday before sale day, opening bids of \$50,000 or more are open during the two weekends prior to sale, please visit williamsauction.com for details or call 800-801-8003. Many properties now available for online bidding! NJ Cody Lowderman Auctioneer.

57 HAMPTON TERR., ORANGE 6 Bedrooms, 1 bath 2,396 square feet +/- Opening Bid: \$25,000

76 WILLIAM STREET, OLD BRIDGE Land only. Opening bid: \$1,000 All properties sell: 8:00 am Wed. May 14 at 100 DAVENPORT STREET, SOMERVILLE. Homes are open Saturday or Sunday before sale day, opening bids of \$50,000 or more are open during the two weekends prior to sale, please visit williamsauction.com for details or call 800-801-8003. Many properties now available for online bidding! NJ Cody Lowderman Auctioneer.

57 HAMPTON TERR., ORANGE 6 Bedrooms, 1 bath 2,396 square feet +/- Opening Bid: \$25,000

76 WILLIAM STREET, OLD BRIDGE Land only. Opening bid: \$1,000 All properties sell: 8:00 am Wed. May 14 at 100 DAVENPORT STREET, SOMERVILLE. Homes are open Saturday or Sunday before sale day, opening bids of \$50,000 or more are open during the two weekends prior to sale, please visit williamsauction.com for details or call 800-801-8003. Many properties now available for online bidding! NJ Cody Lowderman Auctioneer.

57 HAMPTON TERR., ORANGE 6 Bedrooms, 1 bath 2,396 square feet +/- Opening Bid: \$25,000

76 WILLIAM STREET, OLD BRIDGE Land only. Opening bid: \$1,000 All properties sell: 8:00 am Wed

4 DAYS ONLY !! IN KENILWORTH

IMMEDIATE CASH

• FOR GOLD • SILVER • PLATINUM
• ANTIQUES • COINS • GEMS • SCRAP

BRING YOUR ITEMS TO: KENILWORTH INN

Boulevard and 60 South 31st St., Exit 138 on the G.S.P.

Fri., May 9 - 10am-6pm, Sat., May 10 - 9:30am-3pm
Mon., May 12 - 10am-6pm, Tues., May 13 - 10am-5pm

Call 800-720-7639 (Please Do Not Call Hotel)

• Highest Prices Paid & Free Appraisals •



PAYING 800-900% OF FACE VALUE FOR U.S. SILVER COINS DATED 1964 OR BEFORE

Half Dollars.....\$4.00 each and up*
Quarters.....\$2.00 each and up*
Dimes.....80¢ each and up*
Half Dollars (1965-69)\$1.00 each

*Dates prior to 1915 or uncirculated prior to 1955 pay premium

Silver Dollars (before 1935) \$10 each and up
Wheat Pennies - \$1.00 per roll

WANTED TOP PRICES PAID U.S./FOREIGN COINS, PAPER MONEY & STAMPS

ALL TYPES OF U.S. AND FOREIGN COINS IN ANY CONDITION

(do not clean coins), Half Cents, Large Pennies, Indian Head Pennies, 2¢ and 3¢ pieces, 1/2 dimes, nickles, 20¢ pieces, dimes, quarters, and half dollars. All types of Silver Dollars, U.S. Commemorative Coins and sets. Proof Sets and Mint Sets (U.S. and Foreign), Buffalo and V-Nickles, Barber 10¢, 25¢ and 50¢ pieces. All U.S. and Foreign Gold Coins (i.e. One Dollar, 2 1/2 Dollar (quarter eagle), \$3, \$4 [Stella], \$5 (half eagle), \$10, \$20, and \$50 gold coins, Platinum Coins (i.e. \$100 U.S. plus foreign platinum and palladium coins/sets). All U.S. Coins, Tokens, 11 Medals (Plus Colonial) from 1792 to present. All Foreign and Ancient Coins etc.

ALSO PAPER CURRENCY U.S. AND FOREIGN ALL SIZES AND
DENOMINATION, MILITARY SCRIPT, NOTES, CONFEDERATE INCLUDING
STOCK CERTIFICATES, STAMPS AND COLLECTIONS, TOO:

MILITARY ITEMS

Swords, Daggers, Knives, Flags, Banners, Medals,
Pins, Ribbons, Uniforms, Hats, Helmets, Belt Buckles,
Documents, Pictures, Posters Art, Military Script.
Buying All Military/War Items. Any Conditions.
Especially WWII Items
From Germany (Nazi), Japan, Russia and Europe.
WWI, Civil War & Revolutionary War. All Countries.

Diamonds • Gem Stones

ANTIQUES, ARTWORK, BOOKS, ETC

Glassware, Roseville, McCoy, Hummels, Steins, Bot-
tles, Pottery, Majolica, Etc. Stoneware, Bronzes, Tools,
Post Cards, Oil Paintings, Prints, Watercolors, Books,
Maps, Manuscripts, Autographs, Toys, Dolls, Banks,
Vintage Clothing, Barometers, Musical/Scientific Items,
Canes, Scrimshaw, Doorstops, Butter Molds, Crocks,
Fishing Lures, Old Books, Magazines, Documents,
Deeds, Anything Else of Potential Value!

GOLD

Jewelry Marked

10kt - 14kt - 18kt - 22kt - 24kt

Dental Gold, Ring Mountings, School Rings,
Pins, Cuff Links, Chains, Bracelets, Gold Watch
Cases, Cameos, Costume, Unmarked, Broken
etc. Gold Filled, RGP, Gold Plated Eye Glasses,
Industrial, Electronic in any Form or Purity

SILVER

Sterling Flatware, Serving Sets & Hollowware,
Forks, Knives, Spoons, Jewelry, Picture Frames, Plates,
Statues, Trinkets, Franklin Mint Bars & Sets, Medals,
Bars, Ingots, .999 Silver Items & Bars, Foreign Coins &
Medals, Unmarked, Damaged Etc. Industrial, Electronic
in any Form or Purity

WATCHES/CLOCKS

Wrist Watches & Pocket Watches, Chiming-Musical,
Music Boxes, Animated, Enameled, Painted Etc.
Rolex, Patek Philippe, Hamilton, Elgin, Gruen, Waltham,
Vacheron, Bulova, LeCoultre, Tiffany, etc. Grandfather
Clocks, Mantel, Carriage, Banjo, Wall Clocks, Alarm
Clocks, Repertoire, Weighted
(Items may be damaged and not working)

PLATINUM GROUP METALS

All types and Grades, Forms and Purity, Thermocouple,
Sponge, Wire, Crucibles, Targets, Lab ware, Powders,
Pellets, Rare Earth Metals, Rhodium, Palladium,
Iridium, Osmium, Indium

ALL TRANSACTIONS CONFIDENTIAL

D & Y Trading, Inc.

P.O. Box 1199, Bridgeton, NJ 08302 • 856-459-1808

Member: ICTA, ANDA, CNA, NJ BONDED/INSURED

www.d-ytrading.com

HIGHEST PRICES PAID! FREE APPRAISALS! We are Professionals. Come as you are. One item or large lots. You may have items of hidden value! We look forward to serving you.
BANK APPOINTMENTS AND HOME VISITS AVAILABLE UPON REQUEST IF YOU ARE UNABLE TO MAKE THE SHOW.

(gold/silver/platinum jewelry appraised with cash offer to purchase)
All Transactions Confidential

PLATINUM All types/forms/grades of industrial, electronic, rhodium, palladium, gold silver (i.e. lab ware, crucibles, powders, thermocouple wire, etc.)