Bowling League To Begin New Season Tomorrow Night

Loop Set To Start Matches

24 Captains Adopt Team Schedule For Annual Tournament

The Cranford Bowling League will open its seventh season tomorrow night at the Varsity Alleys, Linden, when 24 local teams take to the alleys. The first shift will start at 7:15 p. m. and the second shift at 9:15 p. m.

At a meeting of team captains last Friday night at the home of President Roy K. Scheller, the following schedule for the opening night was approved:

FRIDAY NIGHT'S SCHEDULE
7:15 P. M.
Republicans vs. Sunny Acres.
Builders' General vs. Ernie Trucking.
Shaheen Agency vs. Arnold & Son.
Men's League vs. Sportsman's Shop.
Fisher's Market vs. Y.M.W.
Commuters vs. Pool Office.

9:15 P. M.
Barron's Esso vs. Lutheran Bro.
Rotary Club vs. Methodist Men.
Cranford Bowl vs. Wrecks.
Lions Club vs. Peterson's.
Legion Club vs. Police Dept.
Democrats vs. Chronicle.

The league approved the change of sponsorship for two teams. The team which last year represented Steve's Garage will represent the Shaheen Agency this season. Duke's Tavern team will be sponsored this season by the Fisher Market.

Provision was made for replacing league members called into the armed forces, and also for accepting them back on their respective teams upon their return from service.

Committee were appointed by President Scheller to act on prizes for the coming season and also to investigate the possibility of having two 12-team leagues in 1951-52 instead of one 24-team league.

Following a lengthy discussion, the captains voted to continue the same handicap system which has been used during the past six years.

Health Museum

The Cleveland, O., health museum is the first organization of its kind to be established in the western hemisphere. It teaches "health through knowledge," a visual demonstration of workings of the human body.

Cleaning Bill

The American public spends over one billion dollars annually for dry-cleaning services to preserve wardrobes and household effects that cost many many times this amount.


10 Models To Choose From!
FRIGIDAIRE Electric Ranges
—fastest cooking in Frigidaire history!
EACH ONE FEATURES:
• Big, porcelain Even-Heat Oven
• Radiantube, 5-Speed Cooking Units
• High-Speed Broiler, waist high
• All-porcelain inside and out
• Acid-Resisting Porcelain Top
Prices start at $154.75
Come in! See why You Can't Match a Frigidaire
Van's Cranford Electric
See Bob Hope Tonight, Sept. 14, TV Channel 4, WNBT, 8–9 P. M.
8 Alden St. Cranford 6-0483

Blue and Gold Soccer Squad Shows Promise

Twenty-seven candidates answered the call for Cranford High's soccer squad this fall. Burdened with a very tough schedule this year the squad already has begun to shape up as a good team. The boys returning to the squad who saw action last year are John Fitzsimmons, Dave Mogenson, John Scherer, Angelo Buontempo, Glenn Owens, John Caniglia, Stanley Marshall, Robert Dommergue, Hugh Delano, John Gaffney, and Coaptaine Lennie Richins and Don Warren.

New boys reported for the first time are Richard Schneider, Dick Petersen, Pete Britton, Bruce Vogel, John Voss, George Voss, Carl Thompson, Carl Hezel, Frank Cooper, Bernie Segebade, Pete Mc-Gloughlin, Larry Peterman, John Kruse, Bob Belden and Aobert Ayres.

The Blue and Gold has added Pingry School, Elizabeth, to its sports schedule this year. All home games this year will be played at Nomeshegan Park.

The 1950 schedule is as follows:

Sep. 28	Edison	Home
Oct. 4	Verona	Away
Oct. 6	Weehawken	Away
Oct. 11	Kearny	Away
Oct. 13	Irvington	Away
Oct. 18	Kilmer	Away
Oct. 24	Thos. Jefferson	Away
Oct. 27	Dighton	Home
Nov. 3	Irvington	Home
Nov. 8	Washington	Away
Nov. 17	Kearny	Away
Nov. 21	Thos. Jefferson	Away

Girls to Oppose Maroons Saturday



The Linden Arians, girls' softball team, will give a benefit performance of their skill against the Cranford Maroons on Saturday at Memorial Field. The contest, sponsored by the Cranford Kiwanis Club, will provide contributions to National Kids' Day, September 23. Bottom row, left to right: Coach Hattie Michaels, Terry LoPrete, Shirley Blazier, Captain Alice Gallagher, Co-captain Marianne Weiss, Edith White and Margaret Ringer. Standing: Coach Ann Ivan. Top row, same order: Ann Sarlous, Jane Stanicki, Dorothy Zagala, Shirley Davis, Emily Adams, Betty Griffith, Alice Bell, Dorothy Moran, Marie Kupsch, Marilyn Chamberlain and Ann Simon.

Junior High Varsity Sees Tough Slate

Practice for the Cranford Junior High football squad got underway this week with a turnout of 40 candidates.

Coaches Stanley Grayson and Paul Selby will spend the first part of the season in conditioning these boys for the tough schedule ahead. Fundamentals in kicking, passing, blocking and tackling will be stressed. Hard blocking and sharp tackling will be the main objective. Mr. Grayson pointed out that to make the team, boys must be able to block and tackle effectively.

Last year the Junior High Team won four and lost two games.

Many of last year's outstanding players joined the varsity squad this year. However, the following holdovers are on hand: Alvin Ciccone, Richard Albertson, Lewis Harris, Don Nordstrom, Jim Prual, Andy Dugdale, John Schwalbach, Vincent Vicci, Fred Vorhees and Hal Vorhees.

1950 JUNIOR HIGH FOOTBALL SCHEDULE

Oct. 6	Garfield	Home
Oct. 13	Regional	Home
Oct. 20	Hatfield	Away
Oct. 27	Rahway	Away
Nov. 3	Roselle Park	Away
Nov. 10	Roselle	Away

All games to be scheduled for Friday at 3:30 p. m.

MARK THIS DATE
OWN YOUR OWN HOME SHOW
SEPT. 16 thru 23
8 AMAZING DAYS...
ELIZABETH ARMORY
1171 MAGNOLIA AVE.
ELIZABETH, N. J.
$10,000 IN MERCHANDISE TO BE AWARDED ...including
THIS COMPLETE "HOLIDAY HAVEN" COTTAGE
completely equipped — on display for the show — erected and ready to live in, on a large plot at Holiday Beach on picturesque Barnegat Bay. Other awards: GILLHAM MINX CAR, refrigerator, automatic washer, complete kitchens, TV sets, radios, and Silex valuable merchandise.
ARE YOU SELLING YOUR HOME? Now Is the Time To List Your Home For Sale!
— Phone —
Cr. 6-2416 or 1900
SHAHEEN AGENCY
Realtors
15 North Ave., E., Cranford
See the hundreds of new developments, thrilling ideas, and modern improvements for the home of today and tomorrow. See amazing new Home building materials. Thousands of sensational innovations. Complete kitchens, modern interiors, built-in cabinets, all the latest appliances, every modern need consolidated.
You owe it to yourself, your family, your home, to visit this wonderful exhibit as soon as possible.
ADMISSION 50c plus tax
SPONSORED BY... METROPOLITAN NEW JERSEY
CO-BENEFICIARIES: ELIZABETH POLICE ATHLETIC LEAGUE, EASTERN UNION COUNTY JUNIOR CHAMBER OF COMMERCE
INDORSED BY: JAMES T. KIRK, MAYOR OF ELIZABETH
SEE A COMPLETELY FURNISHED MODEL HOME RIGHT IN THE ARMORY
OPENING SEPT. 16 - 6 P. M. — DAILY THEREAFTER 1 - 11 P. M.

Title Game to Star Trinity–Tabernacle

In the first play-off game of the Cranford Softball Church League held last Saturday, Trinity Episcopal edged Calvary Lutheran with a score of 6 to 5 with one run in the first, four in the second for Trinity and five runs in the second for Calvary.

The game went to the fifth inning tied 5 to 5. In the fifth Trinity scored once to go out in front and win. Winning pitcher for Trinity was Ernest Hobbie. Loser for Lutheran was Pete Nylen.

The win puts Trinity into final game of the play-offs brought about by the 3-way first place tie. The final game of the play-offs to decide winner of the league trophy will be played Saturday, at Nomahegan Park at 3 p. m. with Trinity opposing Cranford Tabernacle. Probable pitchers will be Hobbie for Trinity and Addis for Tabernacle.

Popcorn Bowls

Popcorn bowls are made from oddly-shaped gourds by cutting them in half lengthwise, then painting and varnishing them. Use very small gourds with long narrow ends to make baby rattles. Let the gourd dry to seed will rattle inside, then decorate outside with a non-toxic paint.

Champion Steer

Top market price ever paid for a grand champion steer at the International livestock exposition in the Chicago union stock yard was $11.50 per pound. This was paid in 1949 for a 661-day-old Hereford, Judge Roy Bean, weighing 1,240 pounds.

Protection For Jewelry

Finishes are used on costume jewelry for protection and decoration. Some jewelry pieces require one or more decorative colors followed by a clear, protective finish. Others, such as chain necklaces and buckles, are coated only with a transparent, protective finish.

Automotive Industry

An estimated $1,750,000,000 has been spent by the automotive industry since the end of the war in modernizing and expanding facilities and building new plants to supply the heavy demand for new cars and parts.

Highway Lighting

Better highway lighting is needed to reduce night accidents. Not only would it increase visibility, but it would reduce headlight glare caused by bright lights on dark highways.

FLY CALIFORNIA
MIAMI - $35
M1 5-2414
CONSOLIDATED AIR SERVICE
NEWARK, N. J.
$75
ONE WAY
AIRPORT OFFICE — MI 2-3535

"Squinting" in Children

Many children begin to show signs of "squinting" early in the three years of age. Myopia (nearsight) sometimes occurs around the age of seven. Early checking of children's vision may prevent trouble later.

Synthetic Rubber Paints

The few synthetic rubber paints are both odorless and easy to apply, the latter being watchable, most of them have the same colors available in both flat and semi-gloss finishes. This enables you to have matching colors on your walls and woodwork.

INSURANCE in All its Branches
— WITH —
REPRESENTATIVE COMPANIES
Insure and Be Secure
CHARLES W. YEAKEL
Insurance
CRanford 6-2474
Room 2, Second Floor

CHS Football Coach Pins Hope on Trials

About 40 Blue and Gold football candidates have reported for daily practice, Coach J. Seth Weekley said this week.

Training in fundamentals will be given all-try-outs, but Coach Weekley said none of the potential players can be sure of a place. Early response to the call for material for two teams was disappointing, the coach disclosed, but sufficient men are available for full scrimmage.

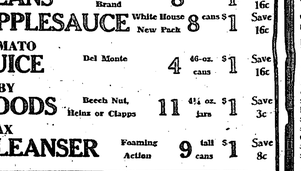
The final team, scheduled to open the season with an away game against Linden September 23, will be trained next week.

Stone Age Soo Chest

The little Stone Age boy who lived about 10,000 B. C. was as proud of his tool chest as any little boy of today. It contained chisels, drills, saws, and stone axes and dine knives with edges that had been ground sharp and smooth on a whetstone.

Valley Forge

An iron forge, burned by British forces in September, 1777, gave Valley Forge its name. Its ruins beside tiny Valley creek in the quiet vale to the west of the camp slopes, have been excavated and preserved for visitors to see.


Order Your Lionel Train Now!
Pay as little as $1.00 down on our lay-away plan. Sets priced from $15.95 and up. Order now so you will be sure to have it for Christmas.
— WE REPAIR LIONEL TRAINS —
H-O Car Kits Now in Stock
CRANFORD STUDIO
OPEN FRIDAY TILL 9
4 N. UNION AVE. Cr. 6-3707

STOCK UP SALE!
SELF SERVICE MEAT VALUES
Swift's Premium LEGS O' LAMB lb. 65¢
Fresh-Killed Nearby FOWL lb. 35¢
Fresh Lean PORK CHOPS (rib half) lb. 45¢
Hygrade SLICED BACON lb. 53¢
Lean PLATE BEEF lb. 29¢
Assorted COLD CUTS lb. 45¢
Pan Ready, Cleaned MACKEREL lb. 33¢
Fillet HADDOCK lb. 45¢
Large Fresh OYSTERS doz. 49¢
FINEST PRODUCE
Golden Bantam SWEET CORN 8 ears 25¢
Large EGGPLANT each 10¢
Crisp Calif. CARROTS 2 bun. 17¢
Fancy Pippin APPLES 3 lbs. 25¢
SELF SERVICE GROCERY VALUES
EVAPORATED MILK Armour's Star 9 tall $1 Save 3¢
PINEAPPLE JUICE Del Monte 3 46-oz. $1 Save 5¢
PRUNE JUICE Airline 4 qt. $1 Save 8¢
BAKED BEANS Armour's Star 10 tall $1 Save 15¢
SOLID PACK TOMATOES Welch's 4 lge. $1 Save 16¢
ITALIAN TOMATOES Cirio Packed Imported 3 lge. $1 Save 17¢
BUTTER BEANS Ritter Brand 8 cans $1 Save 16¢
APPLESAUCE White House New Pack 8 cans $1 Save 16¢
TOMATO JUICE Del Monte 4 46-oz. $1 Save 16¢
BABY FOODS Beech Nut, Heinz or Clapps 11 4½ oz. $1 Save 3¢
AJAX CLEANSER Foaming Action 9 tall $1 Save 8¢
YOUR BEST FOOD BUY IS AT THE KENILWORTH SUPER MARKET
A BLOCK LONG FREE PARKING SPACE
488 BOULEVARD
STORE HOURS: Mon., Tues., Wed., Sat., 8 A. M.–6 P. M.; Thurs., Fri., 8 A. M.–9 P. M.
"WHERE SHOPPING IS A PLEASURE . . . AND PARKING IS NO PROBLEM"

Are You REGISTERED?
September 28 Is the Deadline

Citizen and Chronicle
GARWOOD CRANFORD KENILWORTH
Vol. LVII. No. 35 CRANFORD, NEW JERSEY, THURSDAY, SEPTEMBER 21, 1950 22 Pages — FIVE CENTS

Are You REGISTERED?
September 28 Is the Deadline

Strike Halts Service To Schools

Parents Ask Board To Help Transport Pupils in Emergency

The plight of children who depend on the striking Beviano Charter Service for transportation to school was discussed Tuesday night at a meeting of the Board of Education.

Since the bus drivers went on strike September 11, parents of children living several miles from school have used their automobiles for transportation, H. Raymond Cooperthwaite, a member of this committee, said.

Mr. Cooperthwaite pointed out that many even in the Acres section must drive their cars to work and as a result, there are only enough automobiles to take care of all the children.

Prior to the strike, a special school bus operated in the morning by the Beviano line traveled from Raritan road to Centennial avenue, Harold C. Dankel of 4 Cherokee road, told the board. Children who walk to school also must face traffic at the new Walnut street circle, he explained.

Walter K. Cooper, president, referred the problem to Dr. Howard R. Best, supervising principal, and Mrs. Walter J. Cantley, chairman of the health and attendance committee.

In studying the possibility of using Grant School for administrative offices and classrooms, Richard Kaul said he hoped to get estimates on the cost of repairing the school now occupied by Union Junior College.

Mr. Kaul is chairman of a special committee recently appointed for long range planning to meet future school needs. According to Kaul, the committee will need at least three additional rooms in each school by 1953.

Because the board has placed new priorities and increases on building costs, construction of new schools might be feasible, Mr. Kaul said. Work would have to be done on the Grant School roof, however, he said, before any alterations would be necessary, he explained.

A committee will be appointed to draw up a plan for civilian defense salaries for the local school system, Dr. Best said that preliminary plans have already been made by school administrators.

The board accepted the low bid of $725 made by the McCabe Boiler Corporation of Brooklyn to repair boilers in Sherman School.

The board will ask the Township Committee to have streets running where the trustees recently purchased property for future school use, Mr. Cooper, chairman of the committee, said all land in rear of the high school has been acquired. The area includes Lincoln avenue, Torbush street and Lafayette place.

District Clerk Herbert H. McCullough will attend a four-day conference of the Association of School Business Officials, beginning Sunday, in Chicago.

Bus Strike Awaits Aid

Beviano, Drivers Show Few Signs of Meeting Settlement Attempts

Cranford and the area served by the Beviano Chartered Service waited this week for the Board of Mediation yesterday on the lack of bus transportation for commuters and school children, according to Acting Mayor J. Edward Wolf. The strike went into effect September 11.

Mr. Wolf, acting in the absence of Mayor George E. Osterhelt, said that the appeal to Governor Driscoll from the municipal heads of Elizabeth, Cranford, Kenilworth and Linden had been acknowledged. He added there was no new attempt to bring labor and management representatives together.

Michael Woytowicz, secretary of the Linden Industrial Labor Relations Committee, said yesterday that conferences with the State Mediation Board Monday, had heard of no new arrangements for a meeting to settle the strike.

Operators apparently agreed on pay increases at the meeting, but thought the 8th a week demand of members of the Beviano family receiving seniority listing for employment.

Mr. Woytowicz said the Linden City Council had drafted an appeal to Governor Driscoll, informing him of the inconvenience to city residents by the lack of bus service.

A possibility that the provisions of Governor's order might be invoked requiring transportation until settlement of the dispute, was aired by Mr. Woytowicz.

Boosters' Club To Explain Aim Via Mail

A letter explaining the aims, needs, and activities of the Boosters' Club will be mailed to every home in the borough next week, Preston F. Woolley, chairman of the membership committee, announced yesterday.

Funds from the "Boosters' Day" program to be conducted September 30 by the day of the Cranford High School first home game, will make possible an enlarged program this year, Mr. Woolley said. One new activity will be sponsoring a scheduled football contest between the Cranford Blue and Gold and Rahway on October 14.

Lists of district worker groups have been completed, district captains reported, for the house-to-house drive, beginning at 9 a. m. on "Booster Day."

Purpose of the special sponsorship of the Rahway game by the Boosters is to create interest for a record crowd at the game to encourage high school athletics and sportsmanship. A special program, including township notables and "surprising events" is planned.

DAV Group Opens Membership Drive

An intensive membership campaign will be launched tonight by the Walter J. Cantley Post of Disabled American Veterans, as it resumes activities for the fall at 8 o'clock in Cleveland School.

With the D.A.V. reaching a new membership record in the last fiscal year every effort will be made to make the organization even stronger in the interest of all disabled veterans.

Any man or woman is eligible to membership if wounded, gassed, injured or disabled in line of duty as a direct result of armed conflict while serving in any of the military forces of the United States or its Allies.

Questions on disabled veterans' problems will be answered at the meeting, and claims information will be available.

Clippers Quit League

Withdrawal of the Cranford Clippers from the Union County Football Conference was announced Tuesday night by Mike Turro, team manager.

Turro said that not enough players were available for regular play to carry through a successful season. Earlier, the date of the first Clipper game was postponed because of difficulty in obtaining 44players

New Schedule Cheats Father Time of Hour

The fellow who griped because he lost an hour of sleep in April can laugh at Father Time on Sunday when Eastern Standard Time pushes the clock back an hour.

Officially, the new schedule goes into effect at 2 a. m. Sunday. The eager man who wants to get his extra sleep early should remember to turn back the hands on the clock when he puts the light out.

Jobs for Women Increase, Speaker Tells VIA at Tea

"In January, 7,600 people were looking for work. Last month, the figure dropped to 5,400," August Yoerg of Trenton, employers' relations representative of the New Jersey Department of Labor and Industry Division of Employment Security, told members of the Village Improvement Association on Tuesday afternoon at its opening tea in the garden at the home of Mrs. Carl Anderson, 2 Hawthorne street.

Mr. Yoerg, who spoke on opportunities for women in war jobs, said that the increase in the total number of people going to work in two months has been two-fold. The increase in the number of women is one and a half fold while for men it is two and a half fold, he pointed out.

During World War II, industries looked for a new source of labor to be tapped and found its answer in women. Some occupations still exist today, according to the speaker. Mr. Yoerg reviewed the various kinds of jobs available for women in factories and spoke on the increased demand for women in the clerical field. The speaker was introduced by Mrs. A. V. Hibshman. Mrs. Albert J. Davies, VIA president, presided.

Prior to the talk, Mrs. Charles Schillinger, program chairman, presented Jeanette Collen Killian who took the group on a trip "Around the World on Wings of Song." Mrs. Killian, who accompanied herself on the guitar, wore an authentic French embroidered headdress, a peasant blouse with embroidery on the sleeves and an apron typical of those worn in European countries.

She sang selections in French, Spanish and Norwegian. Her numbers also included songs from Sicily, Mexico, China, the Land of the Hebrides and a barn dance song written by a friend, and American and African folk songs.

Mrs. Paul Hemenway, assisted by Mrs. E. Stewart, fifth district vice-president, who reported on the fall conference to be held September 29 at New Jersey College for Women. Workshops will be conducted in the various departments and each state chairman will be on hand to assist all club chairmen, she said.

Members wishing to attend are asked to get in touch with Mrs. Thomas Beer, 6 Raleigh avenue. Each member will bring a box lunch. In the evening, a program will be presented by the NJC choir.

The VIA drama group will meet Monday at 1:30 p. m., at the home of the chairman, Mrs. J. J. Barker, 10 Makatom drive. On October 9, the American Home Department will visit Koos Bros., Rahway, to hear Gladys Miller, writer for "Family Circle", speak on the latest in decorating ideas.

Mrs. Eugene N. Geddings, garden chairman, announced a meeting of her group will be held October 2 at 1:30 p. m. in the home of Mrs. Banker. Anyone interested in becoming a member is asked to attend. The cancer group will meet October 3 at 10:30 a. m., at the home of the chairman, Mrs. A. G. Henrich, 108 Retford avenue.

Mrs. A. B. George, membership chairman, introduced Mrs. B. W. Grant and Mrs. J. P. Heur as new members. Announcement was made that October 14 will be known as college day at New Jersey College for Women. Girls interested in attending college will be guests. Those wishing to make reservations for the football game that afternoon between Rutgers and Temple Universities are asked to contact Mrs. Ronald T. Fowlie, of 113 Orange avenue.

Tickets are on sale for the VIA card party to be held November 3 at Koos Brothers, Mrs. Harry Kiesling reported. Members who wish to donate door prizes are asked to call Mrs. Kiesling.

Miss Harriet Gasorek, president of the Junior VIA, was a guest. Other guests present were. Mrs. Richard Anderson, Mrs. R. W. Nicholson, Mrs. A. MacPherson, of Cranford; Nancy Blackenship of Belmont, Mass., and Mrs. W. L. Gutierie of La Junta, Colo.

Mrs. Irving N. Guyer, hostess chairman, was assisted by Mrs. L. G. Albert, Mrs. J. E. Allen, Mrs. Walter K. Fasnacht, Mrs. Harry R. Heins, Mrs. John H. Low, Mrs. James H. McMahon, Mrs. Herbert Mitchell, Mrs. L. J. Myers, Mrs. Harry E. Pfeiffer, Mrs. John H. Praul, Mrs. Roland K. Scheller, Mrs. August Thermann ,Mrs. E. Willard Tingle, Mrs. Newton E. Torrance and Mrs. Henry Vettel.

Workers For Drive

United Fund Leaders Name District Captains To Organize Canvass

District captains for the ninth annual United Fund Campaign, which opens Friday, October 6, were announced this week by the area leaders through E. Donald Thexton, executive chairman. The $18,000 quota will benefit the Boy and Girl Scouts, Visiting Nurse Association, Welfare Association and Boys' Camp.

The captains, who will organize the house-to-house canvass, follow: District 1 — Frank Dooley, James S. Avery, Charles I. Mott and J. Clifford Schindler; District 3—Mrs. R. E. Gessler, Dr. R. F. Mobley, Mrs. A. T. Fast, Mrs. Dorothy Millard and Robert Ferguson; District 4—P. J. Grall, J. Branch Darby, F. N. Crispin, J. H. Meteer, B. J. Morrison and Mrs. H. H. Lohman; District 5—Mrs. Richard J. Kaul, Russell Hoagland, Frank E. Ramsey, A. Vernon Anderson and Andrew A. Cox.

District 6—H. T. Sutherlin, Mrs. Paul A. Sutton, Mrs. P. Halcomb, Mrs. Vincent Brinkerhoff, Mrs. H. G. Rath, Mrs. N. Shyka, Fr. Waterman and H. N. Packer; District 7—M. W. Reinhart, L. M. Banks, R. E. Brewster, Mrs. J. O. Tableman, Mrs. W. W. Scheumann, A. E. Robinson, Mrs. W. H. Old and G. E. Daniels; District 8—H. C. Fisher, R. A. Clement, L. J. Davis, Jr., L. Conger, K. J. Nelson and Mrs. Gertrude Nunn; District 10—William Schahler, William D. Miller, Jr., and Anthony Tringali business area—Edward J. Shaheen, H. Stanley MacClary, E. Calvin Shive and Howard M. Siegel.

Captains for Districts 2 and 9 will be listed next week as well as additional captains in some districts, Mr. Reeves said.

The chairman reported that arrangements have been completed with the Cranford Theatre through John Stanek, manager, to show a trailer publicizing the annual drive at each performance during the campaign.

Woman's Association Holds Opening Tea

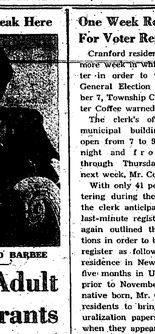
The Woman's Association of the First Presbyterian Church held its opening tea yesterday afternoon in the church. Mrs. Howard R. Bestgen chairman, introduced the Rev. Robert G. Longaker, pastor, who welcomed the group.

A report on the assembly of Presbyterian women held at Ocean Grove in June was given by Mrs. Fred Mayer, president. Mrs. Albert J. Davies and her committee served refreshments.

It's No Cats' Meow

August was a tough month on cats in Cranford, according to the monthly report of Dog Warden Dale Gongaware, submitted to the Township Committee Tuesday night. The warden destroyed 38 cats and 20 stray dogs at the local pound during the month. Out of 84 house calls, the warden captured 28 stray dogs, of which four were placed in new homes and six remain at the pound. Seven warnings and two summonses were issued by the warden in August.

Model to Speak Here


MISS FLOYD BARBEE

Tops Adult Registrants

Charm Course Leads Enrollment for School, Opening Set Oct. 3

Registration in person for Cranford's second annual School of Adult Education, under auspices of the Cranford Community Council, will be held from 7 to 9 p. m. next Tuesday in Cranford High School, it was announced this week by John L. Bisch, director. Further registration nights will be held on Friday, September 29, and Monday, October 2.

Registration by mail will be held September 30. Advance mail registrations already are being received, with the "Charm" and Personality" course leading the list thus far, it was reported yesterday. The school opens October 3.

There is every indication, Mr. Bisch said, that the enrollment this year will top last year's 550. Because several of the courses are limited, he urged local residents to register early so as to be certain of getting in their favorite courses.

Brochures, listing the 31 courses to be offered, were mailed to local residents last week-end. An advertisement containing all the courses tuition fees and a registration blank, also appears in today's issue of The Citizen and Chronicle.

One of the highlights of the Charm and Personality course to be offered by the Powers School of New York will be a lecture on "Proper Care of Your Skin and Hair" by Miss Floyd Barbee, famous Powers model.

Miss Barbee, a former student of dermatology at Johns Hopkins, is an expert on the care of the skin and hair, and has headed this department at the Powers School since its inauguration more than 10 years ago. A nationally known Powers Girl, Miss Barbee says, "A woman's attractiveness depends upon her ability to enhance her own natural loveliness."

Miss Barbee's talk will cover all the phases of the care, a woman must give, her skin and hair to bring out its natural beauty. She plans to cover the four steps in the care of the skin: cleanliness, stimulation, lubrication and protection. Miss Barbee will discuss the best methods to employ in each of these steps for every individual type of skin. Miss Barbee says, "You cannot take care of any woman's skin with a blanket prescription. Each woman needs advice according to her own type."

The lecture will also include the most detailed information on the care and grooming of hair. Miss Barbee feels that hair is the most malleable of all of a woman's features and can make or break her entire wise beautifully turned-out appearance.

Parking Meter Receipts Total $424 for Week

A total of $424.50 and two slugs were collected from parking meter coin boxes yesterday, the tabulation at the Union County Trust Company revealed.

The second weekly collection since meters were placed in operation reflected about a $30 drop in receipts. John V. Nostrand, of the Trust Company, said that the first collection included a few more days than the regular period, thus producing the $450 take the first week.

School Enrolls 482

Enrollment in St. Michael's School was placed at 482 for the fall term by the Rev. William B. Donnelly, pastor of St. Michael's Church and director of the school. A total of 490 students were registered last year, and in 1945 the enrollment figure was 382.

Sunny Acres Club Arranges Flower Show

The Sunny Acres Garden Club will present its flower show today from 3:30 to 9 p. m., in Oscola Presbyterian Church. Tickets will be available at the door.

Flower arrangement classes will be under the following headings: "Autumn," "Dance of the Flowers," "Sick Room Chee," "Miniatures," and "Window Boxes." Displays will include annuals, perennials, roses, dahlias, gladioli, chrysanthemums, bulbs, shrubs and vines.

Judges will be Mrs. R. P. Wismer, president of the Cranford Garden Club, and Mrs. E. A. Carlisle, a member of the club.

Mrs. Walter Bunge is chairman of arrangements and Mrs. J. D. Savercool is president of the club. Chairmen for the affair include: Publicity, Mrs. Thomas Brown; sales, Mrs. George Kaiser; tickets, William Smith; construction, Mrs. Wesley Philo; guest exhibitors, Mrs. Harry Broughton; properties, Paul Richter; decorations, Mrs. Savercool; judges, Mrs. Frank Dickert; secretary, Mrs. Hemenway; door prizes and awards, Mrs. R. Lovett; entries, Mrs. Doty; traffic, Mrs. C. Stevens; and assistant sales, Mrs. Raymond Cowperthwaite.

300 Members Attend PTA Get-Together

About 300 members of the Roosevelt PTA attended the getacquainted meeting Tuesday night in the school auditorium. Mrs. Arthur Hoagland, president, welcomed the group and read a report of the state PTA.

Plans were made for a bazaar November 17, which will be similar to the apple festival conducted annually by the PTA. The art department announced its project for the year is to purchase replicas or reproductions of famous paintings for the classrooms.

The PTA will supply hostesses for the October program of children's matinees arranged in the Cranford Theatre by the Council for Children's movies. 9 Volunteers wishing to participate are asked to call Mrs. Marion Eschenlauer.

Miss Ella Tanner, principal, extended an invitation to parents to visit the school at any time during the week. A report on safety for children was given by Mrs. Joseph Silva, who commended the public works department for completing the paving of Pacific avenue.

Mrs. F. T. O'Brien reported on a drive to reach 100 percent membership in the organization. An appeal for parents to assist in scouting was made by Mrs. Wayne Witte. Try-outs for the play, "Little Women," to be presented in January, will be held during the last week in December, Mrs. O'Brien reported.

Delegates were appointed to attend the PTA state convention October 25 to 27 in Atlantic City. Contributions were made to the "Quarters for Headquarters" drive undertaken by the national council for construction of a PTA home in Chicago.

Mrs. W. G. Stacy, chairman, thanked members who donated refreshments.

Mr. and Mrs. James J. McGuire formerly of 116 Mohawk drive, have moved to 9 Doering way.

One Week Remains For Voter Registration

Cranford residents have one more week in which to register in order to vote in the General Election on November 7, Township Clerk J. Walter Coffee warned today.

The clerk's office in the municipal building will be open from 7 to 9 o'clock tonight and from Monday through Thursday evenings next week, Mr. Coffee said.

With only 41 persons registering during the past week, the clerk anticipates a heavy last-minute registration. He again outlined the qualifications in order to be eligible to register as follows: A year's residence in New Jersey and five months in Union County prior to November 7. If not native born, Mr. Coffee urged residents to bring their naturalization papers with them when they appear to register.

Seaman Varley Aboard 'Big Mo' in Invasion

Jack Varley, 24, son of J. F. Varley of 165 Hillcrest avenue, is among the crew aboard the battleship, U.S.S. Missouri, which participated Friday in the invasion of Korea.

A mailman specialist in the Navy, Seaman Varley was recalled August 8 by the Naval Reserve. He served two and a half years with the Atlantic Fleet during World War II and was discharged in June, 1946.

He received his assignment to the "Big Mo" at Norfolk, Va., and then embarked for Cuba for battle practice. On September 3, his father received word that the seaman was leaving for an unknown destination.

Members of Roselle, Seaman Varley attended schools there and was employed by the General Motors Corporation in Linden. He has a younger brother, Michael, who also served in the Navy during the last war but did not join the reserve.

Recalled by Marines

Patrolman A. F. Burr Given Leave; to Report October 3 in New York

Patrolman A. Frank Burr of the Cranford Police Department, who has been recalled to active duty by the Marine Corps, was granted an indefinite leave of absence effective October 1, by the Township Committee at its meeting Tuesday night. Patrolman Burr is the first member of the department to be recalled to duty during the present state of emergency.

A veteran of World War II, Patrolman Burr served four and a half years with the Marines, including two years' service in the Pacific Theatre aboard a carrier. He participated in the invasions of the Marshall and Gilbert Islands, Saipan and Guam in the Marianas, and was discharged as a staff sergeant. He holds the American and Pacific Theatre ribbons and the American Defense ribbon.

Patrolman Burr, who resides at 27 Grove street, is married and has two sons, William, 5 years old, and Wayne, 4 years old. His oldest son was born while he was stationed with the Marines at Parris Island, S. C. A member of the police force for the past three years, he is secretary of Cranford Local, 52, PBA.

He has been ordered to report to the Marines in New York on October 2 for transfer to Philadelphia.

Pfc. Gordon Wounded Again at Korea Front

Word was received Monday by Mr. and Mrs. Edward S. Gordon of Riverside drive, that their son, Pfc. Ralph Gordon, had been wounded and has been admitted to a hospital in Korea. On July 30, Pfc. Gordon suffered a shoulder wound.

The 18-year-old soldier wrote that he had received his second injury while fighting at Taegu. He is attached to the Army in Japan, and trained at Fort Dix. He is with Company D, Eighth Engineer (C) Battalion of the First Cavalry Division, formerly stationed in Japan.

Business Assn. Dinner Postponed to Sept. 28

A dinner meeting of the Cranford Business Association, scheduled for tonight, has been postponed until 6:30 p. m. next Thursday at the Coach and Four Restaurant, it was announced yesterday by President Howard M. Siegel. The postponement was necessary because a number of local business men will be away for the Jewish religious holiday. Mr. Siegel requested merchants who have not as yet turned in their checks for the Christmas lighting to contact him by this week-end so that the contract may be signed.

Health Officer Reports

Two cases of whooping cough and one case of German measles were the only contagious diseases reported to the Board of Health during the past week, it was reported yesterday by Health Officer William P. Smith. Two persons were bitten by dogs during the week.

Newark Co. Bids To Locate Here

Seeks Rezoning of 34-Acre Tract South Of Lehigh Railroad

The H. A. Wilson Company of Newark, reliners of precious metals, have an option to purchase from Osceola Homes, Inc., a 34 acre tract of land south of the Lehigh Valley Railroad providing the tract is rezoned for industrial purposes, it was revealed at a meeting of the Township Committee Tuesday night.

The tract, known as lots 72 and 73 and 78 in block 233, is bounded by the Lehigh Valley Railroad, Union County Park Commission property, and Cranford terrace and Wall street run into the property from Centennial avenue.

The Newark firm's application was referred to the Board of Adjustment for a public hearing. It was learned today that the Wilson Company presently owns two plants in Newark and one in Elizabeth which they desire to consolidate into one modern plant in Cranford. The firm is reported to employ approximately 700 persons. They pioneered in the development of the commercial materials such as are used in toasters and other heating appliances and currently are also engaged in making small airplane parts.

The committee concurred in the recommendation of the Planning Board that William Dhoneau of 30 Hampton street should submit a revised map of a proposed extension and development of Elmora avenue showing lots of not less than 60 foot frontage and making provision for eliminating the dead end street. The original map showed lots of 50 foot frontage.

The Planning Board's communication also disclosed that Charles F. Hansel, Jr., of 210 Maple place has been named to the board to fill the vacancy caused by the resignation of Wade H. Poston, who retired a few months ago.

Introduced and passed on first readings were ordinances providing for the vacating of Glenwood place and a part of Lincoln street and to enter into a contract with Clark Township concerning the maintenance and use of the Rahway sewer. Hearings will be October 3.

Adopted on final reading was an ordinance providing for the submission to the voters on November 7 of the question of police and fire departments for salary increases. If the voters approve, the new salary scale will go into effect January 1, 1951. Also adopted was an ordinance vacating a part of Scherer street between Alden and Van Buren avenues.

The committee authorized Township Clerk J. Walter Coffee to advertise for sale a portion of lot 46, block 460, located on Pacific avenue, for which Mr. and Mrs. Henry S. Orth of 22 Locust drive have offered $25. The triangular shaped parcel backs up to the Orth property.

The committee accepted from Mr. and Mrs. Joseph Warsaniuk a deed for a 20 foot strip of land at Laurel avenue in rear of Columbia avenue in lieu of further payment of taxes.

At the request of Magistrate Charles J. Stevens, president of the Cranford Boosters' Club, Police Commissioner J. Edward Wolf, who presided in the absence of Mayor George E. Osterhelt, proclaimed Saturday, September 30, as "Boosters' Day" in Cranford. It will mark the first scheduled home game of the high school football team.

William Scarbrough was granted an additional taxi license. A $25 donation was authorized for the Union County Firemen's Training School.

Louis S. Oest was granted permission to use property in rear of 54 Hale street for business purposes.

Referred to committee of the whole was a recommendation from the Board of Adjustment that permission be granted B. H. Sayman to erect 26 garages in rear of his property on River

Mrs. Ingalls Wins Tri-Color in Garden Club's Flower Show

Mrs. Albert G. Ingalls won the tri-color for the most outstanding arrangement in the annual flower show held last Thursday by the Cranford Garden Club in the auditorium of Cranford Methodist Church.

A member of the club, Mrs. Ingalls prepared an arrangement depicting a wild turkey in the class entitled, "On Wings of Song." She also received a prize for accumulating the most points in both the horticultural exhibits and artistic arrangement exhibits. In addition, Mrs. Ingalls received an award for winning the greatest number of blue ribbons in the horticultural section.

Visitors entered the auditorium through a doorway decorated with leaves and purple asters in keeping with the theme, "Autumn Song." The arrangement was by Mrs. H. W. Fisher.

Mrs. Raymond P. Wismer was awarded a prize for winning the most blue ribbons in the arrangement class. An award also was given to Mrs. Orrie Miller for her blue ribbon arrangement in the novice class, "Overture."

One of the judges, Mrs. Clifford Cyphers of Clifton, remarked, "It's a joy to judge a show like this!" Other judges included Mrs. Sophia Naumberg of West Englewood, Mrs. Thomas Lausten of Mountainside, and Miss Matilda Flynn of Elizabeth. Student judges were Mrs. W. J. Gray of Maplewood and Mrs. John M. Langenberger of Navesink. All are national council accredited flower show judges.

Door prizes were awarded as follows: Children's, Richie Van Horn; adults', H. W. Morris, Westfield; Mrs. F. Wagner, Miss Ruth Kurtz, Mrs. W. E. Robertson, Mrs. John Fast, Mrs. Alice Tomlinson and Mrs. Carl G. Hanson, all of Cranford. A bag of fertilizer was won by Mrs. Hazel Haagensen, also of Cranford.

Mrs. Wismer, president of the club, introduced Mrs. Charles Turner who presented the prizes.

Winners in artistic arrangement classes and horticultural exhibits were as follows:

Section A, dahlias; Decorative, Henry Dyla, first, and Mrs. Charles Lose, third and honorable mention; seedling collection, Mrs. Ira J. Stone, first, and collection of different varieties, Mrs. Lose.

Section B, gladiolus: Collection, R. P. Ferguson, third; Section C, roses: Hybrid tea, pink, Mrs. J. O. F. Helle, first; Mrs. G. B. McDiarmid, second, and Mrs. E. D. Reeves, honorable mention;—red, Mrs. Reeves, first, and yellow, Mrs. Reeves, third; bi-color, Mrs. Reeves, first; Mrs. R. A. Tomasulo, second; Mrs. F. P. Vaughn, third, and any other, Mrs. Reeves, second.

Also, floribunda or polyantha, pink, Mrs. Ingalls, first; Mrs. Roger S. Norton, second; red, Mrs. Ingalls, first, and Mrs. E. A. Cruikshank, second; any other collection, Mrs. T. D. Anglemeyer and Mrs. Ingalls, both first.

Section D, annuals: Asters, Mrs. H. R. Best, first; cosmos, Mrs. E. N. Leibacher of Bernardsville, third; gaillardia, Mrs. McDiarmid; first, giant zinnia, Mrs. Cruikshank, first, Mrs. R. H. Walcott, second, and Miss Ruth Kurtz, third.

Also, dwarf zinnia, Mrs. H. R. Cosgon, first; Mrs. Ingalls, second, and Mrs. Stone, third; giant marigold, Mrs. Ingalls, first; Mrs. Cruikshank, second, and Mrs. Walter Knorr, third; dwarf marigold, Mrs. G. Light, first, and Mrs. McDiarmid, third; snapdragon, Mrs. Charles Turner, first; calendula, Mrs. McDiarmid, first, and Mrs. Knorr, second.

Also, cockscomb, Mrs. McDiarmid, first; ageratum, Mrs. McDiarmid, first, and collection, Mrs. McDiarmid, first, and third; Mrs. Anglemeyer, honorable mention; any other, Mrs. Charles Turner, first.

Section E, perennials and biennials: Pansy, Mrs. Hejle, first; delphinium, Mrs. A. D. Green, second, and Mrs. Tomasulo, third; hardy aster, Mrs. Ingalls, first; any other, Mrs. Green, first and second, and Mrs. E. D. Stanley, third; Mrs. Ingalls, honorable mention.

Section F, bulbs or tuber lilies: Mrs. Knorr, first; Mrs. Miller, second; Section G, shrubs and vines: Mrs. Ingalls, first; Mrs. Walcott, third, and Mrs. Miller, honorable mention; Section H, vegetables and fruits: Mrs. Best, honorable mention; Section I, house plants: Mrs. McDiarmid, first; Mrs. J. B. Darby, second, and Mrs. Green, third.

Section J, theme, "Autumn Song," flower arrangement classes: S1, "Crescendo": Mrs. Walcott, Mrs. Wismer, third; S2 "Old Treasures": Mrs. Wismer, first; Mrs. Liebacher, second, Mrs. John Lehman and Mrs. Curtis Culin, third, and Mrs. W. F. Hall, honorable mention.

Class S3, "Encore": a, "Dancing Feet": Mrs. C. P. Buckley, first; Mrs. G. B. Leach and Mrs. E. A. Dunfee, second; Mrs. Howard Ringle, third, and Mrs. Fast, honorable mention; division b, "Tailored and Neat": Mrs. Ingalls, first; Mrs. W. G. Nagle, second; Mrs. P. W. Hall, third, and Mrs. Norton, honorable mention.

Class S6, "Overture": Mrs. Miller, first; Mrs. A. E. Johnson, second; Mrs. Van Horn, third, and Mrs. W. H. Fairchild, honorable mention; S7, "Sweet and Low": Mrs. Ingalls, Mrs. Norton and Mrs. Yater, first; Mrs. R. M. Crane, Mrs. Hanzl and Mrs. Marvin D. Hall, second; Mrs. N. W. Wessells and Leach, third, and Mrs. E. E. Moody, Mrs. Miller and Mrs. C. C. Goodfellow, honorable mention:

Class S8, "Memories": Mrs. Wismer, first; Mrs. Best, second; Mrs. Ingalls, third, and Mrs. Darby, honorable mention; S9, "Reville": Mrs. Wismer, first; Mrs. E. O'Brien and Mrs. Walcott, second; Mrs. Marvin D. Hall, third, and Mrs. Mathew Hall and Mrs. Tomasulo, honorable mention.

"Intermezzo": Mrs. Wismer and Mrs. Walcott, first; Mrs. Goodfellow, second; Mrs. Robert Crane, third, and Mrs. Cruikshank, honorable mention.

Junior exhibits: Class 60, "Dreamy Serenade": Diana De Longe, first; Helen Goodfellow, second; Barbara Gittens, Christine Green and Elizabeth Donaldson, third; Patricia Boerio, Lois Copson and Barbara Copson, honorable mention, and Class 61, "Theme Song": Genevieve Green, first; Daisy Crane, second, and Carol Turner, third.



Judges look over arrangements at the annual flower show sponsored last Thursday by the Cranford Garden Club. Mrs. Clifford E. Cyphers of Clifton and Mrs. Sophia Naumberg of West Englewood, left to right, hear comments by another judge, Mrs. John L. Langenberger of Navesink.

—Photo by Ken Beck

Bridge League Opens New Fall Season

After the summer recess, the Cranford Bridge League started its 1950-1951 year Friday night in the parish house of Trinity Church. Many old players were on hand to welcome the new ones and with the inauguration of the Howell System of play this year everybody felt at home before the evening was over.

The play was in two sections. In section one, winners were Mrs. Charles M. Preston of Cranford and Mrs. R. E. Huddleston of Westfield. W. A. Carroll and W. F. Herzog of Cranford were runners-up followed by R. Damon and C. N. Tyre of Cranford. In section two F. G. Walton, Jr. and F. J. Waterman of Cranford had top score with Mr. and Mrs. R. C. Ford of Roselle in second place and Mr. and Mrs. H. F. Kelly of Westfield third.

The next meeting of the league will be Friday night, September 29, at 8 o'clock.

Under New Management!

HIRAM'S FRIENDLY SERVICE
(FORMERLY BUONOCORE'S GULF STATION)
SPECIALIZING IN REPAIR OF
DODGE, DESOTO, CHRYSLER and PLYMOUTH
GENERAL AUTO REPAIRS
GULF GAS — GULF PRIDE MOTOR OIL
TIRES — BATTERIES — ACCESSORIES
OPEN 7 A. M. to 11 P. M. DAILY AND SUNDAY
ROAD SERVICE
102 North Ave., W. Cranford 6-9774



Plant grass NOW
Nature does!

Quick, easy lawn treatment with Scotts Spreader, $9.95
TURF BUILDER
Full feeding quickly restores lawn health and color. Use 1 lb per 100 sq ft; 25 lbs, $2.50 feeds 2500 sq ft.
1 lb—$1.25 5 lbs—$7.65

This is the favored time to fix up old lawns or new ones. Feeding and seeding, the proven Scotts way, gives your lawn the "beautiful look" all year.
Scotts LAWN-SEED
Fermanent blend for full plantings. Sow lightly because there are three times as many seeds per pound as in ordinary mixtures.
1 lb—$1.35 5 lbs—$7.65

ALBAN-LEWIS
HOUSEWARES — HARDWARE — GADGETS — GIFTS
— Free Delivery —
109 N. Union Avenue Cranford 6-0866

Blue Ribbon CLEANERS
SENDS THEM BACK TO SCHOOL
IN CLEAN CLOTHES
CHILDREN'S CLEANING SPECIALS
Children's KNICKERS SKIRTS OR SWEATERS 28c NONE HIGHER
Beautifully CLEANED and FINISHED
Children's SUITS OR DRESSES 48c NONE HIGHER
Beautifully Cleaned and Pressed
FREE NO STRINGS ATTACHED HEAVY KRAFT BOOK COVERS COME IN AND GET YOURS
MEN'S BUSINESS SHIRTS 16c PERFECTLY LAUNDERED
FLATWORK SPECIAL SHEETS 12c PILLOW CASES 6c BEAUTIFULLY LAUNDERED AND FINISHED
SKIRTS • SWEATERS • TROUSERS 39c NONE HIGHER
Beautifully CLEANED and FINISHED
Blue Ribbon FEATURES
4 HOUR SERVICE DRY CLEANING SHIRT LAUNDERING
AT NO EXTRA CHARGE
WHEN BROUGHT IN DAILY BEFORE NOON EXCEPT SATURDAYS
At DRIVE-IN STORE only 100 NORTH AVE., GARWOOD
Store Hours — 7:30 A. M. to 7 P. M.

On hangovers and such...

We get a lot of customers who buy liquor. We get a few who ask us for hangover cures. Evidently they feel we're an expert on the subject.

Well, friends, we're not. We don't recommend penicillin martinis or antihistamine scotch. We do recommend what we learned for ourselves the hard way: Don't drink too much!

Tastes and capabilities vary with people. So, whether you're a three drink man or a bottomless pit you'll feel a darned sight better if you always remember this:

There's nothing that will cure a hangover except your own good sense and Breen's good liquors the night before. Come in and browse around our shelves . . . we have a whole library geared to your particular tastes.

Breen's
LIQUOR STORE
21 N. UNION AVE. CR 6-0150

STATE OF NEW JERSEY
DEPARTMENT OF STATE
CERTIFICATE OF DISSOLUTION
To all to whom these presents may come, Greeting:
BE IT KNOWN, It appears to my satisfaction, by duly authenticated proof of the proceedings for the voluntary dissolution thereof by the unanimous consent of all the stockholders, deposited in my office, that
THE REGINA CORPORATION
a corporation of this State, whose principal office is situated at No. 54 West Cherry Street, in the City of Rahway, County of Union, State of New Jersey, (David Berden, being the agent thereto and in charge thereof, upon whom process may be served), has complied with the requirements of Title 14, Corporations, General, of Revised Statutes of New Jersey, preliminary to the issuing of this Certificate of Dissolution.
NOW THEREFORE, I, the Secretary of State of the State of New Jersey, do Hereby Certify that the said corporation did, on the Eleventh day of August, 1950, file in my office a duly executed and attested consent in writing to the dissolution of said corporation, executed by all the stockholders thereof, which said consent and the record of the proceedings aforesaid are now on file in my said office as provided by law.
IN TESTIMONY WHEREOF, I have hereto set my hand and affixed my official seal, at Trenton, this Eleventh day of August, A. D. one thousand nine hundred and fifty.
LLOYD B. MARSH,
Secretary of State.
ANNOUNCEMENT
BY
THE REGINA CORPORATION
The Regina Corporation, a corporation of New York, announces that on August 11, 1950 it served authorization from the Secretary of State of New Jersey to do business in New Jersey, and that its office and place of business is located at 54 West Cherry Street, Rahway, New Jersey where it will continue to transact the business of The Regina Corporation, formerly a corporation of New Jersey.
10-5

...Your car Feelin' low...?
this will give it new GO!
For New Car Engine Performance Get a BRAND NEW Chevrolet MOTOR in Your Car or Truck
GUARANTEED
Quick Installation
EASY TERMS
NORRIS CHEVROLET
INCORPORATED
NORTH and CENTRAL AVES.
WESTFIELD, N. J.
Westfield 2-0220



"Off to a good start"

Saving money while you're young has a double-barrelled effect:
1. You accumulate cash for future needs.
2. You develop the habit of thrift.
Both will pay you handsome dividends later in life. Start saving at our bank now—you will never be any younger than you are today.

CRANFORD TRUST Company
"The Family Bank"
ESTABLISHED 1904
MEMBER FEDERAL DEPOSIT INSURANCE CORPORATION



Destined to be talked about
Life Stride's black sheer

Life Stride
A STRIDE AHEAD IN FIT AND VALUE
"This smart shoe is bound for popularity . . . crafted of soft suede, styled in the latest fashion. You'll wear it now with those first dark togs, and on into the season as the perfect footnote for Fall 1950.
$8.95
CRANFORD BOOTERY
OPEN FRIDAY EVENINGS TILL 9 O'CLOCK
23 N. Union Ave. Cr. 6-3272

Miss Smith Installed

Succeeds Sally Teetsel As Worthy Advisor Of Rainbow Girls

Miss Elaine Smith, daughter of Mr. and Mrs. Ferrie S. Smith of Hillcrest avenue, was installed Saturday night as worthy advisor of Azure Assembly, 40, Order of Rainbow for Girls in the Masonic Temple. Guest speaker was the Rev. Albert Allinger, pastor of Cranford Methodist Church.

The installing officer, Miss Sally Teetsel, junior past worthy advisor, was assisted by the following: Marshal, Marion Martin; chaplain, Carol Schott; recorder, Patricia Daub, grand worthy advisor; organist, Mrs. Mamie Donaldson, and soloist, Gail Logeman.

Other officers installed include: Worthy associate advisor, Muriel Schatt; charity, Jean Thomas; hope, Carol Grabau; faith, Phyllis Gove; records, Lois Stiles; treasurer, Mary Brunner; chaplain, Myrna Yothers; drill leader, Kay Maynard, and love, Nancy Tipton.

Also, religion, Barbara Boles; nature, Norma Roberts; immortality, Joan Zellick; fidelity, Claire Kolmorgen; patriotism, Ann Jones; service, Barbara Brown; confidential observer, Grace Winnie; musician, Marion Martin, and choir director, Joan Tillett.

Miss Smith appointed the following: Soloist, Marie Renk; historian, Miss Teetsel; finance committee, Elizabeth Sel and Mrs. E. Smith; charity committee, Miss Yothers, Mary Ellen Rankin and Mrs. E. Scheiter; paraphernalia committee, Muriel Schalt, Sue Tyler, J. Schott; entertainment, Connie Bergh, Phyllis Hodge, Arlene Jesperson, and Mrs. Kaiser.

Also, refreshments, Sandra Snyder, Pat Stanford, Dorothy Ecce and Mrs. Manning; publicity, Grace Winnie, Shirley Williams, and Mrs. Schmidt. Mother advisor is Mrs. Alpha de la Motte and chairman of the advisory board is Mrs. Violet Grabau.

Mr. Teetsel presented his daughter with a past worthy advisor's jewel. Dancing and refreshments followed the installation. The next meeting of the assembly will be held October 3 at 7:30 p. m.



Miss Elaine Smith, shown in insert, took office Saturday as worthy advisor of Azure Assembly, 40, Order of Rainbow for Girls. Her staff of officers includes, front row, from left to right, Miss Alpha de la Motte, Miss Smith and Carol Grabau; second row, Mary Brunner, Nancy Tipton, Ann Jones, Claire Kulmoyer and Amy Lou Kraus; third row, Barbara Brown, Marion Martin, Sally Teetsel, Norma Roberts, Kay Maynard and Barbara Boles, and fourth row, Marie Renk, Joan Tillett, Lois Stiles, Joan Zellick, Grace Winnie and Myrna Yothers.

School Photographers Review Summer Work

Members of the Cranford High School Photography Club described their summer experiences recently at a meeting in the school. Arthur Haugland, working as a counselor in the Herald Tribune Fresh Air Camp in Connecticut, was also given an assignment to take pictures of the camp for publication in the New York Herald Tribune, the Danbury Times-Herald, the Norwalk News, and the Ridgefield Gazette.

William Richards also had six photographs published in a newspaper. He photographed several scenes in Massachusetts some of which were purchased by the Massachusetts Chamber of Commerce. At a county fair in Martha's Vineyard he won first prize in the photographic contest.

Another camp counselor, Robert Witte, a sophomore, took the usual summer snapshots at Ranger Camp, near Lake Hopatcong. At Camp Bonnie Brae, Douglas Smith, also serving as a counselor, made photographs for the camp records. Miss Gladys Estabrook, sponsor of the club, used a polaroid lens camera to take novelty shots of couples with a bicycle built for two at a county fair in Vermont.

Other members of the club have found uses for their ability at home. Jay Rommes, the club president, is taking pictures in color of school activities. He also made color slides of Cranford for the Teachers' Workshop held earlier this month. Roy Reichert purchased a new press camera in time to cover his brother's wedding. On the strength of his good shots of the wedding, he is receiving orders for portraits and Christmas cards.

Tells Kiwanis Club Of Cranford History

Aaron Crane, a descendant of the founders of Cranford, spoke on the early history of this community at the luncheon meeting Tuesday of the Kiwanis Club in the Coach and Four. Mr. Crane, who is a charter member of the Elizabeth club, was introduced by Harold Bates.

Dr. Henry J. Mineur, president, and Arthur Metz will be delegates this week-end to the 1950 convention of the New Jersey Kiwanis District at Atlantic City. A perfect attendance pin was presented to Dr. William Silverman.

Herbert Kreis sang a selection with accompaniment by Kenneth Iverson. Other guests included Howard Hermes of the Plainfield Kiwanis Club and Harold Bates of the Elizabeth club. Richard McFadden extended congratulations to Joseph A. Kowalski on the birth of a daughter.

To Play in Orchestra

Miss Jeanne Glogorski of 200 North avenue, east, has been selected to play in the New Jersey Youth and Conservatory Orchestra. Miss Glogorski was a student of the alto saxophone this summer at the Union County Band and Orchestra School. The state orchestra is sponsored by the Eastern Conservatory of Music and Arts in Roselle. Membership is limited to qualified musicians from high schools, colleges or private teachers.

To Be Honored

Mrs. Carrie Brady, a memoer of the Ladies Auxiliary to Capt. Newell Rodney Fiske Post, 3535, VFW, will be honored Saturday at a dinner in recognition of her service in veteran and civic affairs. Mrs. Brady is department president. The dinner will be held in the Military Park Hotel, Newark. Among guests will be Mayor George E. Osterhedt.

ARE YOU SELLING YOUR HOME?
Now Is the Time To List Your Home For Sale!
— Phone —
Cr. 6-2416 or 1900
SHAHEEN AGENCY
Realtors
15 North Ave., E. Cranford

CRANFORD'S SUNDAY DRUG STORE SCHEDULE
OPEN THIS SUNDAY
Hathaway's
10 A. M. to 1 P. M.
3 P. M. to 7 P. M.
CLOSED
THIS SUNDAY
Seager's, Bell's, Scher's

A checking account is the mark of a
PROGRESSIVE YOUNG MAN
RESOURCEFUL YOUNG WOMAN
If you are a businesslike person, you will want to take advantage of the efficiency as well as the convenience of a checking account. Stop in and start one soon.
CRANFORD TRUST Company
"The Family Bank"
ESTABLISHED 1904
MEMBER FEDERAL DEPOSIT INSURANCE CORPORATION

Azure Assembly Conducts Installation

—Photo by Ken Beck

Form New Cub Pack At Roosevelt School

Parents and sons of the newly-created Cub Pack 176 will meet tomorrow night in the Roosevelt School at 7:30 for an introductory program, Ralph Sibert and William Miners, co-leaders of the pack announced. Roosevelt School PTA is sponsor of the group.

Operation of the program, joining of dens, and new den mothers will be discussed.

Temorrow night will be the final opportunity for boys to become charter members of the new pack, according to Robert Pender, Western District Field Scout Executive.

Boys who will reach their eighth birthdays before the end of September are eligible to join. Parents whose sons will not become eight until next year are invited to the October meeting.

Cub Pack 176 will meet the fourth Friday evening of each month until June, 1951.

Elected at Prep School

Robert Thomson of 12 Lenox avenue has been elected president of the senior class at St. Benedict's Preparatory School, Newark. This marks the fourth consecutive year that he has been a class officer at the school. Robert also was basketball and baseball at the school.

WE Worker To Retire October 1

Nicholas J. Barbaras of 25 Dunham avenue will retire from the Western Electric Company on October 1 after 28 years' service. His friends at the Kearny Works, where he has been in charge of the merchandise general personnel department, will hold a retirement dinner in his honor tonight at Ivanhoe Inn, Irvington. Arrangements are being made to accommodate 150 Weskearnyan men and women.

Early next month Mr. Barbaras and his wife will return to Preston, Minn., her girlhood home, where they have purchased a small home. They will move from the house they have occupied in Cranford since he was transferred to the Kearny Works in 1928. After they get settled in their new home, Mr. Barbaras expects to fish and play some golf.

Mr. and Mrs. Barbaras have two sons, both of whom were Army officers in World War II. One of them is employed in the Western Electric Company, Burlington, N. C. plant, and the other is sales manager of an electrical manufacturing firm in Chicago.

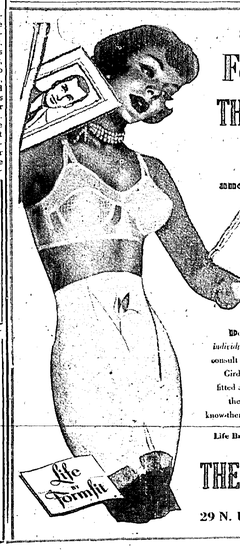
Before coming to the Western Electric Company, Mr. Barbaras worked for the Chicago Minneapolis and St. Paul Railroad for 17 years as a fireman and an engineer. He joined Western Electric in 1921 at its Hawthorne Works, and has held many supervisory posts in various organizations in the Chicago plant and at the Kearny Works. The last eight years he has been engaged in personnel work.

A charter member of the Stanley S. Holmes Chapter of the Telephone Pioneers of America, he will be presented with a life membership certificate in the organization when he retires.



IF YOUR "FLOOR PLAN" CALLS FOR BROADLOOM call on Schottenfeld's
ESTABLISHED 1906
IN WESTFIELD: 109 NORTH AVE. (near Central)
Open daily, incl. Sat., 9 to 6—Mon., Wed. & Fri. until 9. Westfield 2-4515
In Newark: 72 Springfield Avenue
FREE MOTH PROOFING
Every rug and every square yard of carpeting purchased at Schottenfeld's is mothproofed absolutely free, and you get a FREE INSURANCE POLICY guaranteeing against moth damage for 3 years.

We're Keeping FURNITURE PRICES IN LINE TO HELP YOU SAVE MONEY
YOU CAN SHOP AT FERN'S FOR ALL YOUR HOUSE FURNISHINGS WITH COMPLETE CONFIDENCE THAT OUR PRICES ARE THE LOWEST YOU'LL FIND ANYWHERE. FERN'S DELIVERIES ARE ALWAYS PROMPT. USE OUR CONVENIENT LAY-AWAY PLAN FOR YOUR FUTURE PURCHASES.
Our Store Will Be Closed Today, Sept. 21, For the Religious Holiday
At FERN'S You Get Terms To Suit You!
No Parking Problem
PLENTY OF FREE PARKING
STORE HOURS: Daily to 6—Thurs., Fri. Sat. Open Till 9 P. M.
GENEROUS CREDIT TERMS
FERN'S
FURNITURE & APPLIANCES
HOME FURNISHINGS FOR HAPPY HOMES
EASTMAN ST. AT NORTH AVE. GARWOOD
Opp. Theatre — CR. 6-5000



Season's Glamor Event
Formfit Week at THE TOWNE SHOPPE
and we're ready to prove you, too, can have
A Sweetheart of a Figure
Don't miss this special Formfit Week opportunity for individual guidance on figure problems. Come in now and consult with our expert fitters. Our selection of Life Bras, Girdles and Foundations was never more complete. Be fitted and see how these Formfit creations instantly bring the look of perfection even to a "no-no" figure. You'll knowthen why more women wear Formfit than any other make!
Life Bras from $2.25 Life Girdles from $7.50
Life Foundations from $18.00
THE TOWNE SHOPPE
OPEN FRIDAY EVENINGS
29 N. UNION AVE. CRANFORD

YOU GET MORE FOR YOUR MONEY
When You Shop at the Kenilworth Super Market!

SELF SERVICE MEAT VALUES
Rath's Blackhawk PRIME CHUCK ROAST lb. 55c
Lean Jersey (WHOLE or SHANK HALF) FRESH HAMS lb. 55c
Milk-Fed RUMPS OF VEAL lb. 59c
Baby Steer BEEF LIVER lb. 65c
Fresh Tasty SKINLESS FRANKS lb. 55c
Hygrade SLICED BACON lb. 53c
Green Village MIDGET LIVERWURST lb. 49c
Freshly Cut COD STEAKS lb. 35c
Large Fresh OYSTERS ½ pt. 55c
Large Fresh SCALLOPS lb. 69c

SELF SERVICE GROCERY VALUES
FLAKO PIE CRUST 2 boxes 29c
WILSON'S CORNED BEEF 12-oz. can 39c
DelMonte PINEAPPLE CHUNKS lge. 2 can 25c
Snappy DOG FOOD 4 cans 29c
Lord Mott's French Style STRINGLESS BEANS 8-oz. can 10c
Hershey's KISSES cello. bag 25c
SCOTT TISSUE 1,000 sheet roll 11c
CORNNELL RICE lb. box 17c
Bouquet ROCK LOBSTER can 39c
MAZOLA OIL pt. 39c — qt. 73c

FINEST PRODUCE
Fresh Tempting BROCCOLI lge. bun. 23c
Crisp Calif. CARROTS 2 bun. 19c
Golden Ripe BANANAS lb. 12c
JERSEY BEETS 2 bun. 11c

YOUR BEST FOOD BUY IS AT THE KENILWORTH SUPER MARKET 488 BOULEVARD
A BLOCK LONG FREE PARKING SPACE
STORE HOURS: Mon., Tues., Wed., Sat., 8 A. M.-6 P. M.; Thurs., Fri., 8 A. M.-9 P. M.
"WHERE SHOPPING IS A PLEASURE . . . AND PARKING IS NO PROBLEM!"

Edwin Hope Vilades Observe Golden Wedding Anniversary

Mr. and Mrs. Edwin Hope Vilade of 417 Orchard street celebrated their golden wedding anniversary on Sunday with a family dinner party at the home of their son and daughter-in-law, Mr. and Mrs. Charles Edwin Vilade, 126 Roosevelt avenue.

Mr. and Mrs. Vilade were married in St. James M. E. Church in New York City on September 19, 1900. Their attendants, Mr. and Mrs. Norman Morrell, cousins of Mrs. Vilade, still reside in Brooklyn.

Mrs. Vilade, the former Elizabeth A. Ryan, is a native New Yorker, while Mr. Vilade was born in Riverside, near Paterson. Both are still in good health.

Mr. Vilade, a veteran of the Spanish-American War, was with Benjamin Moore & Co., canvas goods company in New York, for 39 years, before retiring and taking up residence in Cranford 31 years ago. In 1920, he became an owner of the Standard Lumber & Supply Co., which he sold in 1941. Mr. Vilade was a charter member of the Cranford Rotary Club and was active in the founding of the Cranford Boys' Camp at Silver Lake. He also holds membership in Azure Lodge, 129, F & AM, and formerly was a member of the Cranford Business Association.

Mrs. Vilade was active for many years in Trinity Church and its societies and was a charter member of the Cranford Garden Club.

In addition to their son, Mr. and Mrs. Vilade have two daughters, the Misses Marion and Helen Vilade, at home; and three grandsons, Charles Edwin, Jr., John Thomas and James Louis Vilade.

* * *

Winchester Britton of 9 Craig place has returned from a 10 days' business trip to Dunedin, Fla.

Mr. and Mrs. E. M. Baker of 216 Walnut avenue, accompanied by Miss Frances Seward of Madison, have returned from a week's stay at the Hotel Flanders, Ocean City.

Mr. and Mrs. Stanley E. Newman, and infant son, Gary, of Uniontown, Pa., are visiting her parents, Postmaster and Mrs. Arthur F. Metz of 24 Stratford terrace this week.

Dr. Walter K. Fasnacht of 33 Central avenue attended the fall convention of the New Jersey Association of Osteopathic Physicians and Surgeons at Trenton on Saturday.

Mrs. David Earhart and son, Philip, of Waverly, Va., are guests of her father-in-law and mother-in-law, Mr. and Mrs. E. C. Earhart of 3 Tulip street.

Mr. and Mrs. George S. Korner of 336 Walnut avenue have returned from a motor trip which included stops at Hyannis and Provincetown, Mass., Saratoga Springs, Auriesville and Watkins Glen, N. Y.

Mr. and Mrs. William F. Switzer of English Village are spending several weks at Water's Edge, Harwich Port, Mass.

Mr. and Mrs. Walter J. Conley of 3 Sylvester street have returned from Schenevus, N. Y., where they spent the summer. Mrs. Conley's aunt, Mrs. Lucy E. Wooding, accompanied them.

Mr. and Mrs. L. E. O'Brian of 211 North Union avenue have as week-end guests Mr. O'Brian's sister, Mrs. C. C. Ball of Providence, R. I.; S. T. Cannon of Wilmington, Del., and E. R. Beattie of Philadelphia, Pa.

Mr. and Mrs. Bedford H. Lydon and family of 319 North Union avenue returned last Thursday from a vacation at Lavallette. Their son, Harris, left yesterday for Trinity Pauling Prep School, at Pauling, N. Y.

Mr. and Mrs. E. G. Marzolf of 3 Behnert place returned Saturday from a week's stay in Pittsburgh, Pa., where they attended the funeral of Mrs. Marzolf's sister, Mrs. Minnie Stills of Elliot. Miss Ann Marzolf of Pittsburgh, a sister of Mr. Marzolf, returned for a visit here.

Mrs. Harriet E. Lopaus of 11 Beech street returned by plane Saturday from Portland, Ore., where she visited for two and a half months with her son-in-law and daughter, Mr. and Mrs. Carl W. Page. Their daughter, Michelle Ann, was born August 25. The couple has another child, Robert, 3 years old. Mrs. Page is the former Miss Shirley Lopaus.

Mr. and Mrs. John Thomson of Wilmington, Del., returned to Cranford Sunday to revisit the scene of their wedding 36 years ago. They attended the morning service at Trinity Church where they were married in 1914 by the late Dr. Edgemobe. Mr. and Mrs. Thomson were accompanied by their son.

Wed Saturday at Trinity



MRS. DONALD E. KOCH

Nancy Cuthbertson Wed to Canadian

Miss Nancy Anne Cuthbertson, daughter of Mr. and Mrs. Ralph A. Cuthbertson of 12 Balmoral parkway, and David Goss Wells, son of Mrs. Robert Goss Wells of Hamilton, Ontario, Canada, were married Saturday in an evening ceremony at 8 o'clock by the Rev. Frank V. H. Carthy, rector, in Trinity Church.

Originally planned for September 30, the wedding date was advanced because the bridegroom, a first lieutenant in the Canadian Army, received orders September 14 to report for active duty.

The bride was escorted and given in marriage by her father. Her gown was of white satin, with a high neck line, small collar, and long train. Her fingertip veil, was a family heirloom, having been worn by her mother and sister, and was attached to a Juliet lace cap. Her bouquet was of white gardenias and roses, with a white orchid center.

Matron of honor was her sister, Mrs. Lewis B. Haskins of Cranford, and bridesmaids were Miss Frances Sherlock of Cranford, and Miss Arline Gleason of Plainfield.

Lewis B. Haskins was best man and Thomas Whitty of Cranford and Thomas O'Brien of New York City were ushers.

Matching costumes were worn by the bride's attendants. The matron of honor wore green velveteen and the bridesmaids were dressed in ruby red of the same material. They carried white bouquets. Mrs. Cuthbertson was attired in a gown of raspberry ice with a single orchid of matching color.

A reception at home followed the ceremony.

The bride will be graduated from Muhlenberg Hospital School of Nursing, Plainfield, September 27. She was feted last Thursday at a dinner given by Mrs. Lucius B. Haskins, of 209 Holly street. Twelve guests from Cranford, Plainfield and Newark attended.

Mr. Wells is a graduate of the University of Western Ontario, London, and the Royal Canadian School of Artillery.

The couple will reside after October 15 in Manitoba, where the bridegroom expects to be stationed.

Hold Bar Mitzvah At Temple Beth El

Mr. and Mrs. Abraham Frank, 335 East Seventh avenue, Roselle, celebrated the Bar Mitzvah of their son, Ronald Irving, Saturday, at Temple Beth-El, with Rabbi Jordan I. Tanon officiating, assisted by Cantor Robert Loewenthal of New York. The traditional songs were sung by Temple Beth-El's Choir, under the direction of Mrs. Adelaide Roth. Solo parts were sung by Mrs. Abraham Frank, the confirmant's mother.

A cocktail reception for 125 guests was held at the temple immediately following the service. A dinner for the immediate family also was held Sunday at the temple. The fifty guests present came from West Hartford, New Haven and Fairfield, Conn.; Haverford, Pa., Brooklyn, N. Y.; Jamaica, L. I.; and from Maplewood, East Orange, North Arlington, Newark, Jersey City, Cranford, Summit, Elizabeth and Roselle.

Mr. and Mrs. George K. Myers of 226 Walnut avenue had as their guests last week Mr. and Mrs. Edward Blake of Cleveland, Ohio, formerly neighbors of Mr. and Mrs. Myers when the latter resided in Cleveland.

Church Bridal Held For Betty DiTullio

Miss Betty Jane Di Tullio, daughter of Mr. and Mrs. Frank Di Tulio of 257 Bloomingdale avenue, became the bride Saturday of Donald Edward Koch, son of Mr. and Mrs. Fred James Koch of 35 John street, Point Pleasant. The double ring ceremony was performed at 4 p. m. in Trinity Church with the Rev. Frank V. H. Carthy, rector, officiating. A reception followed in the Colonial Room of the Cranford Hotel.

The bride, given in marriage by her father, was attended by Miss Joan Tomasulo of Cranford as maid of honor and the Misses Jane Tomasulo and Jean Sherrier, both of Cranford, as bridesmaids.

Frank Di Tullio, Jr., brother of the bride, served as best man. Ushers were Paul Rizzo, uncle of the bride, and Charles Mott, both of Cranford.

The bride wore an ankle length gown of white slipper satin with bolero jacket and an overskirt of nylon tulle. Her fingertip veil was held in place by a white satin cloche trimmed with seed pearls. She carried a colonial bouquet of stephanotis and delphinium blossoms edged with lily petals.

The bride's attendants wore ankle length gowns of nylon tulle with illusion necklines and cloche hats. The maid of honor was in pale green and carried a colonial bouquet of piccardy and countess roses edged with salmon colored gladiolis petals. The bridesmaids were in salmon and carried colonial bouquets of green pompoms edged with green lily petals.

The bride's mother wore a teal blue crepe dress with black accessories and a corsage of yellow tea roses. The bridegroom's mother wore a royal blue dress of tissue faille with black velvet accessories and a corsage of countess roses.

After a honeymoon, the couple will fly to San Diego, Calif., where Mr. Koch is stationed with the U. S. Navy and where they will make their home. The bride is a graduate of Cranford High School and Barbizon's School of Modeling in New York. Mr. Koch is a graduate of Point Pleasant High School and is now a parachute rigger airman with the Navy.

San Diego Girl Weds Richard Strack Sept. 2

The wedding of Miss Phyllis Mary Le Clair, daughter of Mr. and Mrs. Ernest F. Le Clair of San Diego, Calif., and Richard Earle Strack, son of Mr. and Mrs. Clifford P. Strack of 51 Elizabeth avenue, took place September 2 in St. Charles Borromeo Catholic Church, San Diego. The Rev. Matthew Wyse officiated at the nuptial mass.

Mrs. Alexander Clark, the bride's sister, was matron of honor, and Carmen P. Rinaudo was best man. A wedding breakfast followed the ceremony.

The bride wore a pearl gray suit with shell pink feather cloche veiled in pink, with gray shoes and bag, pink gloves and white iris corsage.

Mr. Strack, a graduate of Cranford High School, Class of 1944, is stationed at the Marine Corps Depot in San Diego. He attended the telephone repairmen's school.

BIRTHS

Mr. and Mrs. Louis Van Bergen of 223 South Union avenue announce the birth of a daughter, Patricia Ann, on September 8 at Rahway Memorial Hospital, Rahway.

Dr. and Mrs. W. Arthur Staub of Westfield announce the birth of a son, J. Randall, on September 14 at Overlook Hospital, Summit. Mrs. Staub is the former Miss Alta Edwards of Cranford.

Mr. and Mrs. Joseph Kowalski of 6 Riverside drive have announced the birth of a daughter, Karen Frances, on September 14 at Muhlenberg Hospital, Plainfield.

Mr. and Mrs. Vernice Hannis of 103 Holly street have announced the birth of a daughter, Joanne, on September 14 at Muhlenberg Hospital, Plainfield. Mrs. Hannis is the former Patricia Black, daughter of Mr. and Mrs. William J. Blake of Holly street. Mr. and Mrs. C. A. Hannis of 219 Walnut avenue are the paternal grandparents.

Mr. and Mrs. Ernest W. Emery of 504 Centennial avenue announce the birth of a son, Daniel Washburn, September 13 at Muhlenberg Hospital, Plainfield.

To Address Group

F. S. Mathewson of the Union County Park Commision will be guest speaker at a meeting of the Golden Age Group at 2 p. m. today in Trinity parish house. He will show slides pertaining to various Union County parks. Refreshments will be served. Members and friends have been invited. Mrs. J. H. Pegg will preside.

Mr. and Mrs. Robert W. Griffin of North avenue, west, are spending a week at Home Beach, near Barnegat.

Carol Stevens Engaged To William L. Hale

Mr. and Mrs. F. Emery Stevens of 867 Westfield avenue, Elizabeth, have announced the engagement of their daughter, Carol P., to William L. Hale, son of Mr. and Mrs. Leslie P. Hale of 24 Lenox avenue.

The wedding will take place September 30 at 4 p. m., in Drew University Chapel, Madison, with the Rev. Matchett Y. Poynter, pastor of St. James Methodist Church, Elizabeth, officiating. A reception will be held at the home of the bride elect's parents.

Mrs. William Pferd of Berkeley Heights will be matron of honor and James P. Hale of Cranford will be his brother's best man. Ushers will include Franklin K. Stevens of Hoselle Park, brother of the bride, and James E. Foltz of Madison.

The prospective bride attended Union Junior College and the Julliard School of Music. Mr. Hale also attended Union Junior College. He is a graduate of Drew University and served two years in the Navy.

Mr. and Mrs. George T. Hayes of 5 Garden place, and Miss Lila Hayeck of 515 Centennial avenue will return Sunday after spending two weeks at Niagara Falls, N. Y.

Kathleen and James Higgins, twins of Mr. and Mrs. Robert C. Higgins of 9 Park terrace, were treated to a party in celebration of their fourth birthday anniversaries last Friday. Guests were James and Robert Plante, Donald Blatnipek, John Tomasik, Linda Crawford, Margaret and James Bagwell, Joseph Nerten, Carol Ann and James Bagwell, all of Cranford; Richard Hammock of Jersey City and Judith Bibler of Roselle.

Linden Photographers

103 WOOD AVENUE, NORTH at ELIZABETH AVENUE

Candid Formal **WEDDINGS**

Newspaper Prints Free

Don't be a disappointed bride. Get a dependable photographer. Your wedding picture cannot be retaken. We will capture the candid moments in a photographic story that will be a treasured possession and bring joy to you forever.

Large selection of albums, low prices. Bookings now being taken for Fall and Winter weddings.

LINDEN 2-8024

Everything Photographed Everywhere!

Take Your Beautiful Sterling home Today!

... it's simple as silent when you join our famous



★ Choose your favorite pattern!

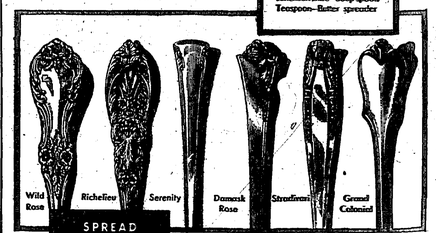
★ Nothing down!

★ Nothing to pay for as you use it!

Choose from over 100 patterns in Martin Jewelers complete selection of nationally-advertised silver. If your home, or "dream-home", is modern, period or traditional, we have the pattern of silver most appropriate.

PLACE SETTING

Six piece place setting in new International Silver "Brocade" pattern. Salad fork — luncheon fork — luncheon knife — Soup spoon — Teaspoon — Butter spreader



SPREAD YOUR PAYMENTS! Pay Weekly!

By using our unique SILVER CLUB PLAN, you may pay as little as 25c weekly per place setting and use your silver while paying for it. There is no extra charge of any kind for this service . . . and . . . we give you absolutely free a beautiful mahogany silver chest, large enough to hold 12 complete place settings plus extra pieces.

"YOUR PERSONAL JEWELER"

martin jewelers

27 NORTH UNION AVENUE
CRANFORD, NEW JERSEY

Cranford 6-6710

STORE ALSO IN WESTFIELD



Assure the success of your Reception thru the skilled services of our Banquet Manager

Call Miss Carpenter for Appointment

HOTEL SUBURBAN

570 SPRINGFIELD AVENUE

SUMMIT, N. J. SU. 6-3000

BIG DOLLAR Savings

Stop in and you'll find *SHAPIRO'S* has oodles and oodles of your Fall Needs at *REASONABLE PRICES!*

MEN'S CORDUROY SHIRTS With Zippers — Only	6.98
FLANNEL SHIRTS (Sanforized)	2.98 to 3.98
GABARDINE SPORT SHIRTS Including Bowling Shirt Styles	3.98 to 4.95
JACKETS from	4.98 to 14.45
ALL WOOL SWEATERS	2.98 to 8.50

SHAPIRO'S DEPT. STORE

OPEN FRIDAY EVENINGS

19 N. UNION AVE. CRANFORD

We Don't Want To Boast, But--

We're two jumps ahead when it comes to smart, fashionable fabrics of well-known brands at no higher cost. Our huge assortment of sturdy fabrics in autumn's richest colors will make you proud to cow your own wardrobe.

We will continue to bring you the latest in fashion and the best in quality so you may choose and plan to your complete satisfaction.

We have a limited supply of sheets and pillow cases, nylon tailored curtains, permanent finish organdy curtains, in all sizes.

LESHNER'S FABRIC CENTER

Simplicity and McCall Patterns

15-17 NORTH AVE., W. Open Friday Evenings Cran. 6-5505

Near the Ewetes

SCHOOL OF FRENCH and SPANISH

Reopens Monday, Sept. 25

ADULT COURSES (MORNINGS)

CHILDREN — AFTERNOONS

TUTORING

French — Spanish — Latin

Ecole Francaise de Westfield

NO. CHESTNUT STREET

PHONE WESTFIELD 2-1905-J

Collegians Corner

John Duncan, son of Mr. and Mrs. F. T. Deacon of 117 Spring Garden street, has returned to the University of Iowa, Iowa City, Iowa, where he will enter the School of Journalism. A junior, John is majoring in advertising.

Robert H. Clement, son of Mr. and Mrs. R. A. Clement of 8 Hamilton avenue returned Tuesday to Yale University where he will enter his junior year in chemical engineering. Martha Clement Mc-Lellan will leave by plane for Palo Alto, Calif., to complete her senior year at Leland Stanford University. Her sister, Susan Ann Clement, will leave Saturday to enter Hood College in Frederick, Md. She will be accompanied by her father.

Miss Susie Morgan of 16 Roinord place left Monday for Centenary Junior College, Hackettstown. A freshman, she is the daughter of Mrs. A. M. Morgan.

John E. DeJong of 335 Walnut avenue has enrolled in the day division of Rider College, Manhattan. He is registered in the School of Business.

Miss Patricia Foir, daughter of Mr. and Mrs. William Fair, Jr., of 704 Springfield avenue, has entered her freshman year at the University of Maine, Orano, Me.

John S. Winter, son of Mr. and Mrs. Robert S. Schwegler of 9 Central avenue, left Friday for Tuscaloosa, Ala., where she is a junior at the University of Alabama.

Miss Joan Bates, daughter of Mr. and Mrs. Harold O. Bates of 11 Hedley avenue, has returned for her second year at Susquehanna University, Selinsgrove, Pa. She is enrolled in the Conservatory of Music.

Miss Barbara M. Maxwell, daughter of Mr. and Mrs. James W. Maxwell of 411 Orange avenue, left Sunday for Buena Vista, Va., where she will enter her first year at Southern Seminary. She was accompanied by her father.

Miss Mary Adams Seeger, daughter of Mr. and Mrs. Mac L. Baker of New York City, formerly of Hampton street, left Tuesday to enter the freshman class at Cazenovia Junior College, Cazenovia, N. Y.

James Daubert, son of J. F. Daubert of 805 Springfield avenue, will leave today to start his junior year at Holy Cross.

Miss Marilyn Link, daughter of Mr. and Mrs. Frank Link of 212 Elm street, has registered in the freshman class at Dean Junior College, Franklin, Mass. Her parents accompanied her.

Richard T. Schultz, son of Mr. and Mrs. T. C. Schultz of 204 Elizabeth avenue, left Sunday for Bucknell University, Lewisburg, Pa., to enter his junior year.

John Laezza, Jr., son of Mr. and Mrs. Laezza of 207 Elm street, has returned to Rider College, Trenton, for his junior year. He is majoring in accounting.

Miss Patricia O'Connor, daughter of Mr. and Mrs. Joseph J. O'Connor of 104 South Union avenue left Sunday to enter her freshman year at Caldwell College in Caldwell.

Warren Eisenberg, son of Mr. and Mrs. S. S. Eisenberg of 128 Spring Garden street, will leave Saturday to enter his freshman year at George Washington University, Washington, D. C. Warren, who will be accompanied to Washington by his parents, plans to take a pre-medical course.

David MacClary, son of Mr. and Mrs. H. S. MacClary of 18 Beech street, returned last week to the University of Virginia at Charlottesville, Va., where he is a junior in the pre-medical school.

Erik A. Borup of 517 Summit avenue, Westfield, is among the new students in Drew University's College of Liberal Arts. A graduate of Cranford High School in 1946, he is the son of Mr. and Mrs. A. E. Borup of 25 Bloomingdale avenue, Cranford. He has been admitted to Drew with advanced standing, having previously attended Union Junior College.

Michael Scher, son of Mr. and Mrs. Sidney Scher of 15 Doering Way, will return Monday to the University of Pennsylvania at Philadelphia to enter his junior year.

Albert Frigola, son of Mr. and Mrs. Alfred Frigola of 100 Hermitage avenue, left last Tuesday for Georgetown University, Washington, D. C., where he will enter the School of Foreign Service as a freshman. He was accompanied by his parents and grandmother, Mrs. Beth Frigola of 40 Herning avenue.

Miss Mary Frances Earhart, daughter of Mr. and Mrs. E. C. Earhart of 3 Tulip street, has returned to the College of William and Mary, Williamsburg, Va., where she is a senior.

Miss Elizabeth Lydon, daughter of Mr. and Mrs. B. H. Lydon of 319 North Union avenue, left Tuesday for Durham, N. C., to enter her senior year at Duke University.

Louis Goldberg, son of Mr. and Mrs. Max Goldberg of 101 Spring Garden street, left Monday to enter his junior year at Syracuse University, Syracuse, N. Y.

Brooks Banker of 16 Madison avenue left Monday for his junior year at Yale University.

Miss Dale Banker of 16 Madison avenue left yesterday by plane to enter her freshman year at Cazenovia Junior College, Cazenovia, N. Y.

A&P SUPER-MARKETS

Nectar Tea Bags Rich and full flavored
pkg. of 16 bags 15c | pkg. of 48 bags 43c

Our Own Tea Bags Robust and strong
pkg. of 16 bags 14c | pkg. of 48 bags 39c

Campbell's Soups Beef, Chicken, Cream of Mushroom
10½ oz. can 15c

College Inn Tomato Juice Cocktail
3 13½ oz. cans 25c 26 oz. bot. 25c

College Inn Whole Chicken
3 lb. 4 oz. can 1.69

River Brand Rice
White 12 oz. pkg. 12c | Brown 12 oz. pkg. 13c

Colgate's Fab For all your laundry and dishes
lge. pkg. 27c

Super Suds Oceans of suds for dishes and duds
lge. pkg. 27c

Ajax Cleanser With the foaming action
2 cans 25c

Bon Ami Cleanser Hasn't scratched yet
2 cans 25c

Palmolive Soap For toilet and bath
3 reg. cakes 23c

Cashmere Bouquet Pleasingly perfumed toilet soap
3 reg. cakes 25c

Sweetheart Soap Perfumed ... for toilet and bath
3 reg. cakes 23c

Woodbury's Facial Soap For toilet and bath
3 reg. cakes 23c bath cake 11c

Blu-White Flakes Blues while you wash
2 2¾ oz. pkgs. 17c

Kirkman Flakes For dishes and fine fabrics
lge. pkg. 27c

Kirkman Borax Soap
3 bars 22c

Old Dutch Cleanser Chases dirt and grease
can 12c

Kitchen Charm Waxed Paper
125 ft. roll 21c

Marcal Paper Hankies
50 double sheets to package
2 pkgs. 17c

Customers' Corner

The men and women in your A&P meat department are skilled employees who know their trade. They are proud . . . and so are we . . . of their reputation for good meat and good service.

That is why they always want to be sure that:

1. You get *exactly* the cut you want.
2. You get full weight and are charged the correct price.
3. Your purchase is properly wrapped.

You will be doing our employees a favor if you will let them and us know any time our meat or service does not live up to our high quality standards. Please write:

Customer Relations Department,
A&P Food Stores, 420 Lexington Avenue
New York 17, N. Y.

Libby's Tomato Juice	18 oz. can	2 for 27c	46 oz. can 29c
Pineapple Juice	All brands	18 oz. can 15c	46 oz. can 35c
Apple Juice	Mott's or Red Cheek		quart 19c
Orange and Grapefruit Juice		18 oz. can 2 for 31c	
Fruit Cocktail	Libby or Del Monte	17 oz. can 22c	30 oz. can 37c
Grapefruit Sections	A&P brand		20 oz. can 21c
Sliced Pineapple	All brands		20 oz. can 29c
Libby's Garden Sweet Peas			17 oz. can 19c
Tomatoes	Iona—new pack		19 oz. can 2 for 25c
Greenwood's Red Cabbage		Home style	16 oz. jar 16c
Split Peas	Sunnyfield—Green or Yellow		1 lb. pkg. 12c
Brill's Spaghetti Sauce		Meat or Mushroom	10½ oz. can 16c
Gravy Master		For making gravies	1½ oz. bot. 15c
Beardsley's Codfish Cakes			10½ oz. can 19c
Beardsley's Shredded Codfish			4 oz. pkg. 18c
La Choy Chinese Dinner		Complete dinner	pkg. 49c
Campbell's Tomato Soup		New pack	can 10c
Heinz Tomato Ketchup			14 oz. bot. 24c
Stahl-Meyer Beef Stew			1 lb. can 43c

A&P's Prices Are Marked On All Items, As Well As On The Shelves

A&P prices are right in sight . . . not just on the shelves, but on the items themselves. This makes it easy to see what you're spending (and saving) as you shop . . . easy to check purchases with A&P's itemized cash register receipt when you get home.

A&P's BETTER WAY of Selling Fresh Fruits and Vegetables Gives You BETTER BUYS

HERE'S WHY: Fruits and vegetables must be absolutely fresh and of uniform quality and size to be included in A&P's regular displays and sold at A&P's regular prices. Any that aren't are removed from the shipments on arrival and from the racks several times a day and put on a "Quick-Sale" table at reduced prices. Result? A&P's fruits and vegetables always give you your money's worth. Come see!

FRESH PRUNES Freestone lb 13c
WHITE CABBAGE From nearby farms lb 2c

White or Pascal Table Celery	stalk 15c	For Eating or Cooking Mcintosh Apples	lb 7c
Sweet Potatoes	U. S. No. 1 grade lb 7c	Beets	lb 5c
Yellow Onions	Nearby farms lb 4c	Iceberg Lettuce	1pe head 15c
Lemons	California carton of 4 for 15c	Green Peppers	lb 8c

They're Delicious ... They're properly Trimmed!

"SUPER-RIGHT" MEATS

The care with which A&P's "Super-Right" meats are selected assures you of tender, juicy cuts . . . and the care with which they're cut and trimmed assures you of more good meat for your money. Enjoy both these "Super-Right" advantages by choosing your meats at A&P!

Broiling & Frying—Top Grade CHICKENS	Sizes 2½ to 3½ lbs.	lb 43c	Extra Short Cut PRIME RIBS of BEEF lb 73c
Chopped Beef	Freshly ground	lb 59c	Loin Pork Chops Center cuts lb 85c
Boneless Brisket Beef	Fresh or corned	lb 85c	Pork Chops Rib end shoulder cuts lb 55c
Beef Short Ribs	Flavorful, economical	lb 55c	Fresh Hams Whole or either half lb 61c
Stewing Lamb	Breast and shank	lb 29c	Fresh Pork Shoulders Short cut lb 49c
Breast of Veal		lb 35c	Sliced Bacon Sunnyfield 2 half lb. pkgs 69c
Fowl	For fricassee, salads—all sizes	lb 43c	Smoked Pork Shoulders Short cut lb 53c
Fresh Mackerel		lb 29c	Pressed Chopped Ham Sliced ½ lb 43c
Fresh Large Shrimp		lb 69c	Pork Sausage Link lb 69c Cent lb 63c
Fancy Swordfish	Sliced	lb 55c	Bologna or Meat Loaf Sliced ½ lb 33c
Fresh Oysters	For Frying doz. 39c For Stewing ½ pint 49c		Boneless Soup Beef lb 59c

Values from A&P's Dairy Center

A&P's big Dairy Center is full of big values in *foods* that are full of country-fresh flavor. Take home plenty . . . today and every day.

Kraft Deluxe Slices	American or Pimento	½ lb. pkg. 30c	
Sliced Swiss	Domestic	lb 59c	
Sharp Cheddar	Aged over 1 year	lb 59c	
Provolone	Italian type	lb 55c	
Imported Bleu	Danish	lb 59c	
Ched-O-Bit	Cheese food	½ lb. pkg. 21c	
Sweet Cream	Whipping	½ pt. cont. 33c	
Fresh Milk	Regular 2 qt. conts. 43c Homogenized 2 qt. conts. 45c		

Jane Parker Jelly Donut Fingers pkg. of 12 21c

Fine jelly is the "extra" that makes these fresh, light donut fingers extra good. Try them . . . they're really something special!

Raised Donuts	Glazed—Jane Parker	pkg. of 12 for 33c
Marvel White Bread		16 oz. loaf 14c
Marvel Whole Wheat Bread		16 oz. loaf 15c
English Muffins	Jane Parker	pkg. of 6 for 19c

CANDY TREATS ...

Almond, Milks or Extra Sucharl's Chocolate Squares		pkg. 25c
Sucharl's Chocolate Bars		½ lb. bar 31c

See How You Save With A&P COFFEE

You'll take a pretty penny by changing to A&P Coffee from coffee of comparable quality . . . and enjoy rich, mountain-fresh flavor in the bargain.

Eight O'Clock	lb. 77c
Red Circle	lb. 73c
Bokar	lb. 79c

A&P Super Markets

Prices Effective in Super Markets and Self-Service Stores Only.

STORE HOURS 8 A.M. to 6 P.M. Mon. thru Sat.

103 MILN STREET (near U. S. Post Office) CRANFORD

OBITUARY

Arthur J. Black

The funeral of Arthur J. Black, 52, of 3 McKinley street, was held this morning from the Patrick Funeral Home, 635 North Wood avenue, Linden. A high mass of requiem was offered in St. John the Apostle Church there. Interment was in St. Gertrude's Cemetery, Woodbridge.

Mr. Black died Monday at his home after a short illness. Born in New York, he resided here 25 years. He was assistant chief clerk in the freight traffic division of the New York Central Railroad, where he had been employed 36 years.

He is survived by his wife, Mrs. Sadie Leake Black; a daughter, Mrs. Vera Wendel of Cranford, and a grandchild.

Mrs. Irene L. Phillips

Funeral services were held Monday in Hicksville, Ohio, for Mrs. Irene Loretta Phillips, 92, who died Saturday morning at her home, 40 Hillcrest avenue. Interment was in Hicksville.

Born in Honeytown, Ohio, Mrs. Phillips had lived here 21 years. She was the widow of Adrian H. Phillips.

Surviving are two daughters, Mrs. Felice Massa and Mrs. Robert Muir of Cranford; four sons, Earl A., Shaker Heights, Ohio; Paul A., Forest Hills, L. I., Edwin J., Philadelphia, and Harry D., Dallas, Tex., eight grandchildren, and 15 grandchildren.

Mrs. Comrie J. Comrie

Mrs. Arthur J. Comrie of 788 Fairacres avenue, Westfield, formerly of Cranford, died Tuesday morning in Elizabeth General Hospital, Elizabeth, after three months' illness. Funeral services will be held tomorrow at 9 a. m. from Gray's, 318 East Broad street, Westfield. A requiem mass will be said at 9:30 a. m. in Holy Trinity Church, Westfield. Interment will be in St. Gertrude's Cemetery, Woodbridge.

Born in Cranford, Mrs. Comrie lived here until she moved to Westfield about 13 years ago. She was a communicant of Holy Trinity Church.

Survivors include her husband, Arthur J. Comrie; a daughter, Mrs. Edward Heyden, Jr., of Marlboro, N. Y.; a son, William A., at home; a sister, Mrs. R. E. Wier of Elizabeth; a brother, John S. Gabbett of Newark, and two grandchildren.

Arthur C. Pierce

Funeral services were held Sunday afternoon at Gray Memorial, 12 Springfield avenue, for Arthur C. Pierce, 67, who died last Thursday at his home, 6 Riverside drive, after a short illness. The Rev. Robert G. Longaker, pastor of the First Presbyterian Church, officiated. Interment was in Rahway Memorial Park.

Mr. Pierce was a native of Providence, R. I., but had lived here for the past nine years. He was a fire insurance engineer and a member of the First Presbyterian Church. Surviving is his wife, Mrs. Madeline de Vebre Pierce.

Mrs. Louise Adele Meister

Funeral services for Mrs. Louise Adele Meister of 325 East Seventy-ninth street, New York City, who died after a short illness at 5 West Holly street, Wednesday afternoon, will be held tomorrow afternoon at 2 o'clock from Gray Memorial, 12 Springfield avenue. The Rev. Robert G. Longaker, pastor of the First Presbyterian Church, will officiate. A private burial will follow.

Mrs. Meister is the widow of Charles Albert Meister. She was born in Montbeillard, France, April 7, 1874.

Survivors are a daughter, Mrs. Marcelle M. Homer of the Holly street address, and a son, Charles A., Jr., of the New York address.

TOWNSHIP OF CRANFORD

Notice is hereby given that Henry S. Orth and Blanche W. Orth have offered to purchase from the Township Committee lot 46 in block 460 (Recite Lot on the tax map for the sum of $3,540 on terms as set forth in the offer to purchase), and that at a meeting of the Township Committee to be held on October 3, 1950, said offer will be considered for final approval and the sale of said property will be made unless sufficient cause appears to the contrary. Deed to contain a restriction prohibiting the erection of any building on said lot.

BY ORDER OF THE TOWNSHIP COMMITTEE OF THE TOWNSHIP OF CRANFORD
J. WALTER COFFEE,
Township Clerk.

Dated: September 20, 1950. 9-28

Fairview Cemetery
(Established 1037)

NON-SECTARIAN NON-PROFIT

A beautifully adapted site, meticulously maintained.

Sufficient acreage to meet the needs of Westfield and vicinity for the next hundred years.

FAIRVIEW CEMETERY
East Broad Street
Westfield, N. J.

Supt's Office
1109 E. Broad Street
WE. 2-0781

Executive Office
37 Elm Street
WE. 2-0130

Gates Close at 6:30 P. M.

Don't Let Your Dog Down . . .
KEEP UP WITH
DASH
ARMOUR
DOG FOOD
Fortified With Liver
BUY A CASE AND SAVE
C. E. TRUBENBACH
SPANGLER'S FEED AND SEED STORE
116-118 SOUTH AVE. E.
Cranford 6-1661

Two Entrants Capture Most Floral Awards

Mrs. Robert A. Low and Mrs. Robert A. Wilson topped a large number of exhibitors in the second flower show of the Crane's Ford Gardeners Tuesday evening in the Methodist Church auditorium.

Mrs. Low was judged to have the best arrangements of the show. Mrs. Wilson won the most blue ribbons for specimens and the most in the entire show.

Judges were Mrs. S. V. Stewart, Mrs. Lloyd Oneal, and Mrs. Edward Coffey of the Westfield Garden Club. A special children's division, illustrating the title of a child's book, was won by Stephen Bagh. Marilyn Powers won second prize, Ricky Wilson, third and Chris Karow received honorable mention. Mrs. John H. Bucher was general chairman.

In the cultural classes, Mrs. Low placed first for a single French one specimen spray. Mrs. Charles Campbell was second, Mrs. Wilson, third and Mrs. W. Thomas DiCarlo, honorable mention.

Mrs. Low was runner-up in the Giant African, one specimen bloom display and Mrs. John Bucher took the blue ribbon. Mrs. Wilson was third-prize winner, and Mrs. Roland Snyder received honorable mention.

Mrs. Wilson received blue ribbons for her double French, hybrid, and spinet one specimen sprays. Mrs. Snyder was second-place winner; Mrs. DiCarlo, third-place and Mrs. Low and Mrs. William Poorman shared honorable mention in the double French exhibit.

Second prize in the hybrid exhibit went to Mrs. Snyder. Mrs. Poorman took third prize. Mrs. Snyder also placed second in the Signet spray, with Mrs. John Bucher the third-prize winner.

Mrs. Bucher led the Carnation type African bloom contenders, and Mrs. Poorman and Mrs. Wilson were awarded third prizes. Mrs. Snyder received honorable mention.

Mrs. Snyder also captured third prize in the Chrysanthemum type African exhibit, and Mrs. H. W. Laughlin received honorable mention. No first or second prize was awarded in this group.

Mrs. Olaf Eagh was awarded second prize and Mrs. Snyder an honorable mention in the ball type African bloom, for which no other awards were made.

In the arrangements classes, Mrs. George Spahn, first; Mrs. Bucher, second; Mrs. Snyder, third, and Mrs. H. W. Laughlin, honorable mention for a miniature arrangement.

"Luncheon for Two" was won by Mrs. Wilson. Second was Mrs. DiCarlo, Mrs. John Bucher was third, and Mrs. Roland Snyder won an honorable mention.

Mrs. DiCarlo took the blue ribbon awarded for her arrangement of "Kitchen Glamor," and Mrs. Wilson, Mrs. Laughlin, and Mrs. Charles Campbell were other winners.

A massed arrangement of marigolds entry by Mrs. George Spahn won first prize. Mrs. Eugene Powers, second; Mrs. Laughlin, third, and Mrs. William R. Partridge, honorable mention, were the other noted entrants.

Mrs. Douglas Cole was awarded the blue ribbon for a coffee table arrangement, while Mrs. Low took second prize, Mrs. Thomas O'Boyle, third; and Mrs. Spahn the honorable mention.

Novelty arrangements included: "Something old," taken by Mrs. DiCarlo, with Mrs. Cole, Mrs. Campbell and Mrs. Wilson the other prize-winners.

"Something new" award-winners were Mrs. Low, Mrs. William Downey and Mrs. Wilson.

"Something borrowed," an orrangement in a container not ordinarily used for flowers, was won by Mrs. Campbell, Mrs. Cole and Mrs. Partridge were second and third prize-takers, and Mrs. Low and Mrs. Eugene Powers shared honorable mentions.

"Something blue," was taken by Mrs. Cole, first; Mrs. George Spahn, second; and Mrs. John Bucher and Mrs. Wilson, third.

Busy Firemen Answer Two Alarms in Hour

Monday morning business at fire headquarters was a bit more brisk than usual as firemen responded to two alarms and returned within an hour.

Smoke from a faulty oil burner damaged both floors of a two-family dwelling at 24 Berkeley place at 10 o'clock. Fire Chief Howard G. Schindler, in charge of firemen, said that Mrs. Vincent Gutowski, owner and occupant of the second-floor apartment, had been in the basement when the burner backfired. The occupant of the first-floor apartment, Mrs. Clarence Rominger, was also in the house.

A tar truck, catching fire as the contents were heated prior to sealing the surface of Central avenue, blazed until five gallons of foam were used to extinguish it. Chief Schindler estimated damage at $500.

PTA Council to Meet

The Cranford PTA Council will meet Monday at 1:30 p. m., in tainment.

Presenting a new Steinway Vertical . . .
the Louis XV



We're Proud to Have Goldberg's As Our Local Distributors For:
Manhattan
SHIRTS
SPORT SHIRTS
UNDERWEAR
NECKWEAR
Manhattan Shirt Company

To the illustrious family of pianos bearing the Steinway name is now added a new and distinguished member—the Louis XV Vertical.

This superb Vertical combines perfection of design with matchless craftsmanship. So authentic is the design, so expertly has it been ganged to the truest trends in fine furniture that the Louis XV will retain its loveliness indefinitely, without becoming "dated."

Inside and out, the Louis XV is endowed with the magnificent features that are found in no other verticals but those made by Steinway & Sons. These include the famous Diaphragmatic Soundboard which helps to create Steinway's glorious resonance, and the patented Accelerated Action of remarkable sensitivity. Measured by performance and beauty, the new Louis XV Vertical is a joyous and enduring asset to any home, and the wisest of piano investments.

You can acquire this distinguished instrument at terms to suit your individual convenience.

STEINWAY

"Music Center of New Jersey"
GRIFFITH PIANO COMPANY
STEINWAY REPRESENTATIVES
605 BROAD STREET, NEWARK 2, NEW JERSEY
Open Wednesday Evenings until nine Telephone MArket 3-5820

CONGRATULATIONS
AND
BEST WISHES
TO
GOLDBERG'S
... MEN'S SHOP ...
ON THEIR
REMODELED AND ENLARGED STORE

ARE YOU
SELLING
YOUR HOME?
Now Is the Time
To List Your Home
For Sale!
— Phone —
Cr. 6-2416 or 1900
SHAHEEN AGENCY
Realtors
15 North Ave., E., Cranford

Better Call an
EXPERT!

When health is at stake, you want the ablest counsel you can command. Go at once to a trusted physician. Give him your complete confidence, and heed his experienced advice. And, of course, we hope you will bring his prescriptions here for careful compounding.

SEAGER'S
DRUG STORE
J. W. Seager, Reg. Pharm.
104 N. UNION AVE.
CRANFORD 6-0700
RELIABLE RX PRESCRIPTIONS

How Much Should a Funeral Cost?

Many people have asked this question.

Our charge for a funeral is the same whether the funeral is held in the family home, the Church or our Funeral Home.

The following tabulation shows that funerals conducted by Gray, Inc., are within the means of every family. The costs shown are for adults only. Child Funerals are, of course, less expensive.

STATEMENT OF COSTS OF 500 CONSECUTIVE ADULT FUNERALS CONDUCTED IN RECENT MONTHS BY GRAY, INC.

26 Funerals cost	from $150	to $200
43 Funerals cost	from $201	to $300
59 Funerals cost	from $301	to $400
112 Funerals cost	from $401	to $500
81 Funerals cost	from $501	to $600
82 Funerals cost	from $601	to $750
58 Funerals cost	more than	$750

Prices shown in the above tabulation include: Personal and Professional service, casket as selected, outside case, removal of deceased, funeral coach (local cemetery), greens or palms and use of Funeral Home. The only expenses not included are cemetery costs, over which we have no control, newspaper notices and clothing or such items as we, at the request of the family, advanced cash to cover.

We submit this record of our charge in the firm belief that no one can furnish a satisfactory service for less.

GRAY MEMORIAL



12 SPRINGFIELD AVENUE, CRANFORD

12 Springfield Avenue
Cranford, N. J.
CR. 6-0092

318 E. Broad Street
Westfield, N. J.
WE. 2-0143

AN OUTSTANDING SERVICE!

GRAY, Inc., offers residents of Cranford and vicinity an outstanding funeral home, complete with air conditioning, organ, large light rooms for your every convenience.

In our own display room in Westfield, 25 caskets are always on display — all plainly marked as to cost.

We have been serving people of all denominations in this community for over 53 years.

Colony Club Lists Events For Season

A charity ball November 18 will be the first of four major events to be sponsored this year by the Colony Club of Cranford, according to the program discussed last Thursday at the club's meeting in Calvary Lutheran Church. Mrs. James P. Duffy was named chairman of the ball. Hostesses at the meeting were Mrs. John J. Bunker and Mrs. Everett Killian.

Other special programs for the season include a fashion show and bridge at Koos Brothers, Rahway, on March 14. Mrs. Philip Morin is chairman of this affair. The club will hold a rummage sale April 20 under direction of Mrs. William G. Trometter. The annual dinner will be June 6 with Mrs. Bunker as chairman.

The group's next meeting October 12 will be a welcome to new members. Mrs. Bunker is in charge of the program. On November 9, John J. Bailey, supervisor of the Automobile Safety Division of the Royal & Liverpool Insurance Company, will speak on, "Highway Safety." Mrs. Duffy will be chairman for the evening.

Other meetings during the year include a dramatic skit by members December 14 under chairmanship of Mrs. James B. Brewster and the showing of colored films of Alaska in January 11. Miss Anneta Cornell of the New Jersey Bell Telephone Company will speak on, "Planning the Modern Home." Mrs. Thomas J. Campbell will be in charge.

A talk entitled, "Home Responsibilities for All the Family," will be given March 8 by Mrs. Mary W. Armstrong, Union County home agent. Mrs. Campbell is program chairman. The annual meeting and selection of officers will take place April 12.

The final program of the year will be a talk on landscaping by Mr. Korbobo of the cooperative extension at Rutgers University. Mrs. Philip Morin is in charge of arrangements.

Trinity Club Holds First Canasta Party

The first in a series of dessert canasta parties sponsored by the Trinity Club of Trinity Church was held recently in the church. Eighteen tables were in play, Mrs. Frank Kriete, chairman, reported. Gift certificates were awarded to Walter Spilsbury and Oliver Carey, high scorers. Mrs. W. Farnsworth won the door prize.

The parties will be held on the first Wednesday of every month throughout the winter. Proceeds will go to the building fund and social service of the church. Assisting Mrs. Kriete are Mrs. Kingsley Lawrence, Miss Nan Fay and Miss Edith Caldwell.

Speaks on Flowers At Lincoln School

Mrs. Charles Lenz, Jr., assisted children at Lincoln School yesterday in their planning for the garden show to be sponsored next Thursday by the PTA. Mrs. Lenz, who spoke on flower arrangements, was assisted by her husband. Mr. Lenz showed charts and drawings illustrating her talk.

Plans for the show were discussed Monday at a special meeting of the PTA's executive board at the home of the president, Mrs. A. S. Muns, 383 Lincoln avenue, with Mrs. Russell Hauser is chairman of the event.

Publishes Poems

Mrs. Margaret Smith of 6 Iroquois road has published her first book of poems entitled, "A Happy Book of General Verse of Everyday Reading." The book is available at the local book store.

D of A to Initiate

Three candidates will be initiated Wednesday at the next meeting of Harry D. Johnson Council, 123, Daughters of America in Masonic Temple. Mrs. Minnie Anderson will be in charge of refreshments.

Sunshine Group Meets

The Jane Ayre's Branch of the New Jersey Sunshine Society met Tuesday at the home of Mrs. Raymond Freckman, 505 Elm street. Films were shown and plans were discussed for the year's events.

St. Michael's Cubs To Plan Program

The first fall rally of Cub Pack 178 will begin at 7 p. m. Saturday at St. Michael's School, when the 1950-51 cub season program will be formulated, Jack Brennan, chairman, announced. Cubmaster Farris Swackhamer will conduct the activities.

Den Mother Louise Swackhamer, chairman of the Den Mother's Committee, announced that the cub mothers' card party will be October 16. Proceeds will be used for extra-curricular Cub enter-

Girl Scout Troop Resumes Meetings

Olive Livingston was elected treasurer and Lynn Wilson, troop scribe, at the first meeting Monday afternoon of Girl Scout Troop 1, at the home of the leader, Mrs. P. J. Gilcher, 128 Besler avenue. Patrol leaders include Faith Sharer, Lee Ann Hoffmann and Alice Nelson.

Regular meetings will be held every Monday. Troop committee mothers include Mrs. R. A. Nelson, chairman; Mrs. M. G. Hofmann, Mrs. J. T. Davies, Mrs. E. H. Franklin, Mrs. C. H. Woolley and Mrs. E. H. Rutz.

Heads Art Staff

Mrs. Thomas G. Gilley of 4 Frazer place is head of the arts and drama department at the Eastern Conservatory of Music and Arts. Registrations for the first semester are being taken this week in the Abraham Clark High School, Roselle.

Record Shipment

Since 1883, when the Union Stock Yard was established in Chicago, 250,000,000 hogs have been shipped to this one terminal market.

It's Acme FOODS For Hungry Fall Appetites!



Open Fri. till 9 P. M.

Spam 12-oz. can 45c
The miracle meat—special for one week only!

FARM FRESH FRUITS & VEGETABLES
Nature's freshest and finest produce!

Fancy Tokay GRAPES 2 lbs. 25c
Luscious, large, fancy sweet. Enjoy them now! Exceptional value!

Lima Beans 2 lbs. 15c
Full podded, fresh, tender, tasty!

Red Beets bunch 5c
Fresh from finest nearby farms.

Carrots California Large bunch 10c
The nation's finest and tenderest!

Honeydews Large each 39c
Extra large honeydews, 49c.

Fancy Maryland Golden Sweet Potatoes 3 lbs. 19c

Jersey McIntosh Apples 3 lbs. 19c
Rushed fresh from Jersey's finest apple orchards.

FROZEN FOODS

Seabrook Farms Cut Green Beans 10-oz. pkg. 23c
"NO STRINGS ATTACHED"
Finest quality! So tender, so delicious!

Formdale Baby Green Lima Beans 12-oz. pkg. 19c
Equals 2¼ to 2½ lbs. fresh limas in pod.

French Fries MAXSON 9-oz. pkg. 19c

Broccoli SEABROOK FARMS 10-oz. pkg. 29c

Snow Crop Concentrated Frozen Coffee 5½-oz. jar 61c

Sultana Sliced Strawberries 12-oz. package 43c

Pasco Concentrated Grapefruit Juice 2 6-oz. cans 29c

Ideal Concentrated Orange Juice 2 6-oz. cans 45c
Each can makes 1½ pints pure juice!

DAIRY

Glendale Club CHEESE FOOD 2-lb. box 75c
Slice it, melt it, spread it!
Keep a box on hand! 8-oz. pkg. 21c

Muenster Cheese lb. 43c
Kraft Velveeta 8-oz. pkg. 29c
Snappy Sheffield Cheese 5-oz. pkg. 20c
Gruyere Borden's Cheese & Portions 35c
Swiss Cheese Domestic lb. 59c
Amer Cheese Sliced Colored lb. 45c
Bleu Cheese lb. 59c
Sardo Romano lb. 69c
Store Cheese Mild Colored lb. 49c
Sharo Cheese Cheddar lb. 65c

BAKERY
Let Acme Keep Your Bread Bill Down!

Bread Supreme Enriched Large Sliced Loaf 14c
"DATED" for freshness. Save 3c a loaf! The toast of the town! Try a loaf today!

Coffee Cake Fruit Filled 29c
Delicious fruit and nut filling!

Coffee Cake Almond Filled 39c
Egg-rich sweet coffee cake!

Bar Cake Jelly Coconut 39c
Golden cake, jelly filled, iced!

Layer Cake Mint Fudge 65c
Moist devil food, fudge iced.

Doughnuts Virginia Lee package of 12 20c
Plain, sugared or cinnamon. So tender, so delicious!
For real fun, run a donut dunking party!

Serve Coffee and Doughnuts "Join the Dunkers Club"

Asco Coffee lb. 78c
RICHER BLEND. Ground fresh to order.

Wincrest Coffee lb. 76c
LIGHTER-BODIED, vigorous flavor.

Ideal Coffee Vacuum Packed 83c
HEAVY BODIED. Tops them all!

Acme Markets
Owned and Operated By The American Stores Company

MEATS

Fresh Killed Frying Chickens lb. 43c
Enjoy that country-fresh flavor of golden-brown fried chicken! Ready-for-the-Pan Broad Fryers lb. 59c

Chucks of Lamb lb. 53c
Boneless Brisket Pot Roast lb. 79c
Smoked Beef Tongues lb. 55c
Fresh Ground Beef lb. 59c
Sausage Meat Pure Pork lb. 59c
Slab Bacon (By the Piece) lb. 55c

Legs & Rumps Milk-Fed Veal lb. 69c
A delightful change for the week-end that is sure to be enjoyed by the entire family.

Every Day Is Fish Day at Acme! Serve Acme Frosted Fish
All cod, no waste! No fuss, no muss!
Fillet of Pollock lb. 29c
Cod Fillet lb. 37c
Swordfish Steaks lb. 65c

Franco-American Spaghetti 15½-oz. can 12c
One week only! Prepared in rich tomato sauce! Featured at all Acme markets this weekend!

Keebler Saltines 13-oz. tin 43c
Premium Crackers Nabisco 16-oz. pkg. 27c
Cookies Nabisco Aldora & Oreo Creme Sandwich 2 pkgs. 29c
Sunshine Hydrox 7½-oz. pkg. 23c
Vanilla Wafers Sunshine 10-oz. pkg. 29c
Holiday Brownie Mix 12-oz. pkg. 39c
Lake Shore Honey 4-oz. can 10c
Pie Apples Comstock Sliced 20-oz. can 17c

Cream White Shortening 3-lb. can 30c
Cream White Shortening 3-lb. can 81c
Flako Pie Crust pkg. 16c
Flakorn Corn Flakes 11½-oz. pkg. 17c
Cuplets Top Value 11½-oz. pkg. 17c
Swift Peanut Butter 12-oz. jar 35c
Frosting Betty Crocker 13-oz. pkg. 29c
Baker's Cocoa 8-oz. pkg. 24c

Waxtex Wax Paper One Week Only! 125-ft. roll 19c

Pancake Flour Aunt Jemima 20-oz. pkg. 16c
Vermont Maid Syrup 12-oz. bottle 26c
Presto Cake Flour 2¼-lb. pkg. 39c
Orange Juice 2 12-oz. cans 29c
Hi-C Orange-ade 2 12-oz. cans 19c
Apricot Nectar Hunt's Delight 46-oz. can 38c
Tomato Juice Libby's Fancy 2 10-oz. cans 27c
Lipton Tea Bags package of 42 53c

Apple Sauce 16-oz. can 15c
Fruit Cocktail Asco Fancy 16-oz. can 33c
Pineapple Dole Sliced 20-oz. can 29c
Peaches Hunt's Delicious 21-oz. can 37c
Evap. Milk Borden's 2 tall cans 23c
Fruit Cocktail Blend Fancy 17-oz. can 37c
Rice Rebleed Fancy lb. pkg. 15c
Parson's Ammonia 25-oz. bottle 21c

George Inn Assorted Cookies 16-oz. pkg. 43c
A great variety of famous Weston quality fancy cookies! Try them!

Macaroni Dinner Bell's 15-oz. can 19c
Chow Mein Chun King Chicken With Noodles, Bath for 6 50c
La Choy Soy Sauce 5-oz. bottle 9c
Dorset Hash Corned Beef 16-oz. can 37c
Tuna Chicken-Of-The-Sea Green Label 6½-oz. can 33c
River Brand Rice White lb. pkg. 16c
Soup Mix Lipton 3 2¼-oz. pkgs. 32c
Tomato Soup Ideal Fancy 3 10½-oz. cans 25c
Spaghetti Gold Seal 16-oz. cello pkg. 15c

Asco Tomatoes Fancy, 19-oz. can 15c
Tomatoes Quality 2 19-oz. cans 25c
Lima Beans Fordhook 2 17-oz. cans 23c
Spaghetti With Meat Sterling 15½-oz. can 29c
Choc Kisses Sterling 6-oz. cello pkg. 25c
Marshmallows Assorted 9-oz. pkg. 31c
Kraft Caramels 14-oz. cello pkg. 32c
Metal Sponges Gertrude's 2 pkg. of 3 19c
Dif Powder 2 Sliced Cleanser 14-oz. box 19c

Princess Colored Margarine ¼ lb. prints 27c lb. carton
Parkay, Blue Bonnet or Nucoa Colored Margarine, ¼ lb. prints, lb. carton 33c

7-Minute Pie Mix 10½-oz. pkg. 23c
Lemon or coconut. Makes a complete pie. Includes crust and filling.

Sterling Table Salt 24-oz. package 6c
Plain or iodized. Top quality.

Swift's PREM 12-oz. can 47c
Ideal for Quick Meals! Really Delicious!

Dazzle Bleach quart bottle 15c
½-gallon jug 27c

Q-T Frosting 2 5½-oz. packages 27c
Chocolate flavor, pink, strawberry, vanilla.

SPRY Shortening 16-oz. can 33c 3-lb. can 91c

Housecleaning Special! Johnson's Wax Combination Offer 98c
Regularly $1.18
1 pint can Glo Coat and pint can Cream Wax, both for only 93c!

Colgate's FAB
It's Fabulous!
Large Size 27c
10-oz. Package

Lydia Grey Doeskin Facial Tissue 2 packages of 400 65c
Save the Most on the Best!

Ivory Soap
It Floats!
medium size cake 8c
Acme's everyday low price!

Ivory Soap
Economy Size!
2 large cakes 27c
Acme's everyday low price!

Ivory Soap
Guest Size Cake!
3 cakes 16c
Popular personal size!

HUM
½ Price Sale!
2 large packages 43c

DASH Dog Food
2 16-oz. cans 25c

Hunt Club Dog Food
5 1-lb. cans 67c
Nationally Famous!

Wrisley Toilet Soap
In Handy Plastic Bag!
10 cakes 59c

Lions Club Members To Visit Jamesburg

Several members of the Cranford Lions Club will participate in the annual pilgrimage to the Jamesburg Home for Boys on October 11, President August Thermann announced yesterday.

John Manger spoke on "Embezzlement" at the weekly meeting in the Coach and Four, and committee chairmen gave reports. William Klein had as his guest John Croxley of the Linden Lions Club.

EVERGREENS
Large Assortment ..... $3.25 up
Red Phloxes ..... .50
Japanese Barberry ..... .25
BRIGHTWOOD NURSERY
OPEN SUNDAYS
Mountain Ave. (Cor. Jerusalem Rd.) Scotch Plains Tel. FAnwood 2-6148

Newark Co. Bids To Locate Here

(Continued from page one)

Albertson property on North Union avenue, at Forest avenue, to a two-family house.

August police report showed 376 calls investigated, including nine auto accidents in which two persons were injured; $1,881.56 in stolen property recovered, and fines of $725 collected of which $217 went to the township and $505 to the county.

Faculty On Hand for UJC Fall Term Today

Several faculty members of Union Junior College have returned from European trips for the opening of the fall term today, Dr. Kenneth C. MacKay, dean, announced.

Dr. Zoe Teagos has been in Switzerland. She will again instruct history. Duncan Sheffield, French instructor, visited France and England. Paul Giardina, accounting instructor, has returned from a tour of the continent, including France. Herman Bickfield, German instructor, made visits to Germany and France.

George Heimer of Fanwood, long an accountant with General Motors in Linden, has been appointed bursar of the college. Mr. Heimer, a native of Pennsylvania, replaces O. O. Scattergood, who retired in June after 16 years with the college.

Late registration will continue through September 29, it was announced, for both day and evening classes for regular, adult, and part-time students. Business mathematics and accounting, to be offered regular students and businessmen in the evening curriculum, have inspired wide interest, according to Dean MacKay.

Chief Fischer Orders Capture of Intruder

Police Chief William A. Fischer has issued special orders to the department to cope with an intruder who grows bolder each week. Four houses were entered during the week-end, at a time when most persons have returned from summer vacations.

Friday night at 11:20, as John H. McLaughlin returned to his home, 8 Hickory street, the rear door was shoved back when he attempted to enter and a voice demanded, "What are you doing here?"

Mr. McLaughlin pushed the door open, chased the coatless intruder through the house and out the front door, he told Lt. Lester Powell, who investigated. Then, fearing for the safety of his two daughters, Mr. McLaughlin said he chased the man no further. His wife had left the house at 11 o'clock.

The intruder entered a bedroom window and ransacked the room without disturbing the two girls who slept in the next room. He stole a .22 cal. target revolver. A careful search of the area by Patrolman Rudolph Klempa, with Lt. Powell disclosed nothing.

Every room in the home of Eva Howell of 13 Harold Johnson place, was ransacked when Mr. Howell returned just after midnight Friday. A sum of $20 in cash was missing from a dresser drawer. A large can of grapefruit juice had been emptied over the kitchen floor and utensils and then grass seed sprinkled on it.

Police said that the person entered the kitchen window and left through the kitchen door, which had been locked.

A window screen was tampered with at the home of Mrs. Ernest Thomason of 611 Lexington avenue and two of them pushed up. Patrolman Albert Burr reported that it happened on Friday while the house was temporarily unoccupied. The house was not entered.

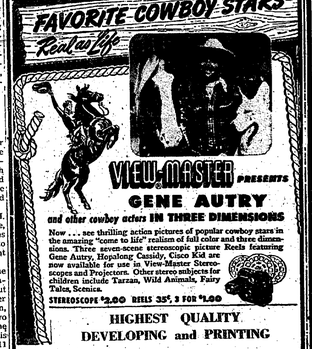
Three dollars in change was missing, from the home of Robert McKean of 615 Lexington avenue, also on Friday. Lt. Powell and Patrolman Paul Johnson reported that a rear bedroom screen was forced and then the intruder entered through an unlocked window. The intruder ate a peach and discarded the pit on the living room rug.

The similarity in the crimes has led police to suspect the same person is responsible. Roselle police are investigating a series of burglaries committed in almost the same manner.

Larry W. Clavin, son of Mrs. Olive Clavin of 12 English Village has entered his freshman year at Randolph - Macon College. Mrs. Clavin, who accompanied her son to Ashland, Va., returned last Tuesday.

ADULT and CHILDREN'S MUSICIANSHIP CLASSES — NOW FORMING
Keyboard Harmony — Ear Training — Appreciation
Diller Quaile Method
— Private Instruction at Piano
Apply CORINNE BELDEN BENNERS
1 HAMILTON AVE. CRanford 6-3356

ALL VIEW-MASTER REELS IN STOCK NOW!



Now . . . see thrilling action pictures of popular cowboy stars in the amazing "come to life" realism of full color and three dimensions. Three seven-scene stereoscopic picture Reels featuring Gene Autry, Hopalong Cassidy, Cisco Kid are now available for use in View-Master Stereoscopes and Projectors. Other stereo subjects for children include Tarzan, Wild Animals, Fairy Tales, Scenics.

STEREOSCOPE $2.00 REELS 35¢, 3 FOR $1.00

HIGHEST QUALITY DEVELOPING and PRINTING
— Fast Service —

BRING YOUR NEGATIVES IN EARLY TO HAVE YOUR CHRISTMAS CARDS MADE UP!

Martens' PHOTO SHOP
— Open Friday Nights —
16 NORTH AVE., W. CRanford 6-1024

A SALE!
A REAL TREAT!
LOOK!

DUBUQUE'S SMOKED HAMS lb. 53¢
SHANK END ONLY

Your Cooperation Please!

In order to give your telephone orders good service, ALL ORDERS MUST BE IN BY 9 P. M. FRIDAYS. NO TELEPHONE ORDERS ACCEPTED SATURDAYS. Please cooperate with us and CALL YOUR ORDERS IN EARLY, and we'll do the rest.

EXTRA! EXTRA!
STRICTLY FRESH-KILLED FRYING CHICKENS
EXTRA LARGE FANCY YOUNG FOWL
4 to 6 lb. Ave. 39¢ POUND

CHOICE Prime Rib Roast lb. 59¢
FANCY HEN TURKEYS lb. 43¢
Whole or Half 16 to 20 lbs.
CHOICE Sirloin or Porterhouse STEAKS lb. 79¢

LOOK! LOOK!
1 lb. CALVES LIVER ½ lb. SLICED BACON BOTH FOR 79¢

STRICTLY FRESH-KILLED ROASTING CHICKENS (4-5 LB. AVE.) lb. 43¢
TOP or BOTTOM ROUND ROAST - lb. 83¢
CHOICE BONELESS CHUCK ROAST - lb. 73¢
CHOICE CHUCK CHOPPED - lb. 59¢

PLEASE READ!

CENTER CUT PORK CHOPS	lb. 79¢
LOIN VEAL CHOPS	lb. 69¢
RIB LAMB CHOPS	lb. 69¢
VEAL CUTLETS	lb. 89¢
CENTER CUT HAM SLICES	lb. 79¢
ARMOUR'S SLICED BACON	lb. 59¢

DAIRY SPECIALS
FRESH COUNTRY ROLL BUTTER lb. 65¢
DOMESTIC SLICED SWISS CHEESE lb. 63¢
STRICTLY FRESH EGGS Large Size—Carton of 12 59¢

Cranford Meat Market
FRANK VODRASKA
Cost Prices to Church and Civic Organizations
OUR STORE CLOSED ALL DAY MONDAY
11 WALNUT AVE. CRanford 6-1113



Scare buying and hoarding create artificial shortages that lead to higher prices. Be sensible in your food buying and you'll save many dollars. Here's what you can do to keep your food bills down. Buy only what you need. Buy the plentiful foods—turn thumbs down on foods that are priced too high. Buy all your food needs here where you'll always find the best buys of the week—every week! That's the sensible way to reduce your food bills—the sure way to save money.

Crosse & Blackwell TOMATO JUICE 2 18-oz. cans 25¢

Quality Meats
FANCY YOUNG TOM TURKEYS lb. 49¢
BRISKET CORNED BEEF lb. 69¢
FRESH-KILLED FRYING CHICKENS lb. 45¢
BREAST OF LAMB STEW lb. 29¢

Fruits & Vegetables
Full Podded LIMA BEANS 3 lbs. 25¢
Extra Fancy WHITE CAULIFLOWER head 23¢
Macintosh EATING and COOKING APPLES 3 lbs. 25¢
Large Ripe CALAVO PEARS each 29¢

Dairy Foods
PHILADELPHIA Cream Cheese 3-oz. Pkg. 15c
KRAFT SLICED Old English Cheese ½ lb. Pkg. 35c
AGED SHARP Cheddar Cheese Lb. 69c
IMPORTED SWISS Gruyere Cheese Pkg. 49c

Frozen Foods
SNOW CROP Peas 2 12-oz. Pkgs. 45c
SNOW CROP Orange Juice Can 25c
SEABROOK FARMS Corn-On-Cob Pkg. of 2 25c
BIRDS EYE French Style Beans Pkg. 25c

Grocery Dept.

White Rose Tomatoes	Med. Can 23c	KEEBLER CHOCOLATE DROP COOKIES Pkg.	45c
Armour's Pork & Beans	Lb. Can 10c	CAMPBELL'S TOMATO SOUP Can	10c
B & M Baked Beans	Med. Can 20c	ARMOUR'S EVAPORATED MILK	2 Cans 23c
Niblets Kernel Corn	Can 15c	Pine Cone TOMATOES	2 Cans 25c
Lucky Leaf Pitted Cherries	Can 23c	FILIGREE PINEAPPLE JUICE	35c 46-oz. Can / 15c 18-oz. Can
Lucky Leaf Sliced Apples	Can 16c		
Ocean Spray Cranberry Sauce	Can 15c		
Mount Jackson Applesauce	Can 15c		
Kraft Chocolate Malted Milk	Jar 45c		
Hershey Chocolate Syrup	Can 17c		
Aunt Jemima Pancake Flour	Pkg. 17c		
Log Cabin Syrup	Bottle 26c		
Flakorn Corn Muffin Mix	Pkg. 17c		
Flako Pie Crust	Pkg. 16c		
Spry or Crisco	Lb. Can 33c		
For Dishwashing Glim	Bottle 27c		
Dazzle Liquid Starch	Quart 19c		
Cut-Rite Wax Paper	Roll 23c		
Modess Sanitary Napkins	2 Pkgs. 65c		
Softex Toilet Tissue	Roll 11c		

PHONE 6-0392 6-0393 CHAS. KURTZ Market WE DELIVER
OWNED & OPERATED BY BUERKLIN & SYSESKEY, INC.
UNION AVE. STORE HOURS: 8 A. M. to 6 P. M. DAILY CRANFORD

Only One More Week
To Take Advantage of This SENSATIONALLY
LOW PRICE
ON FINE BONDED BOURBON



HALLER'S COUNTY FAIR Bottled in Bond Straight Bourbon 4.05 4/5 Quart



Full 2 Qt. Bottle WM. PENN BLENDED WHISKEY 7.99

DIAL CR. 6-1044 FOR FREE DELIVERY

Barnett's WINES & LIQUORS
9 WALNUT AVENUE CRANFORD

LEGAL ADVERTISEMENT

PUBLIC NOTICE

Please take notice that on Monday, October 16, 1950, at 11:00 A.M. before the Department of Public Utilities, Board of Public Utility Commissioners, at its rooms at 1060 Broad Street, Newark, New Jersey, a hearing will be held on the amended petition filed by Public Service Coordinated Transport and Public Service Interstate Transportation Company requesting the approval of new fare schedules providing for a basic intrastate zone fare of 8c instead of the basic intrastate zone fare of 5c which is now in effect, and for the approval of certain increases in multiple through fares.

Generally, the increases will be 3c in each of the first two zones with not more than a 5c increase for a through ride of from 3 to 6 zones. There will be no increase over the present 5c basic fare schedules for rides through more than six zones. Furthermore, for rides through more than two zones there will be no increase over the 7c basic fare schedules that were in effect from July 4, 1948 to July 12, 1950. Copies of the proposed fare schedules may be inspected at any Company car house, garage, terminal or at the principal office of the Companies at 80 Park Place, Newark 1, New Jersey.

At the said hearing, the Board of Public Utility Commissioners will also determine and establish the present fair value of the petitioners' property used and useful in the public service.

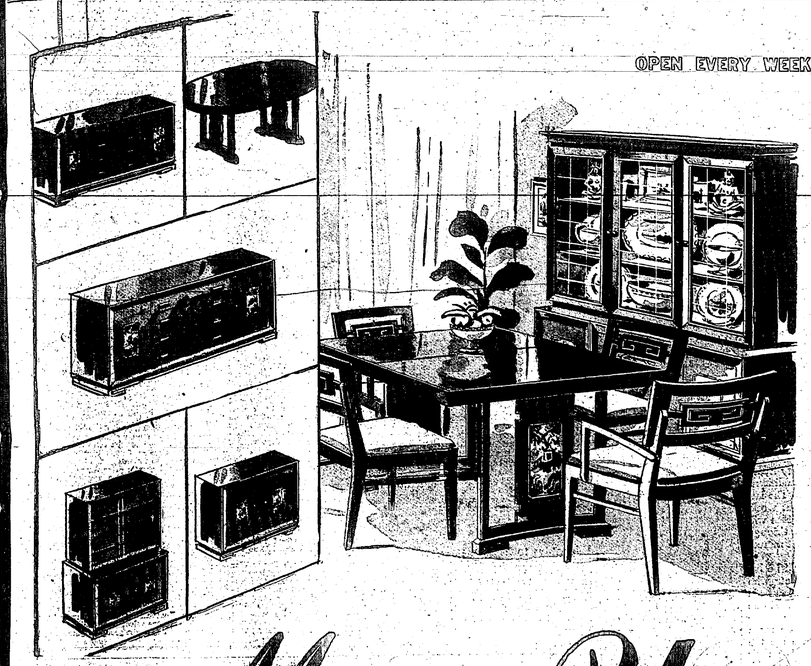
This notice is published by direction of the Board of Public Utility Commissioners, pursuant to its Order dated August 1, 1950, Docket No. 3467.

PUBLIC SERVICE COORDINATED TRANSPORT
PUBLIC SERVICE INTERSTATE TRANSPORTATION COMPANY
William H. Feller
Secretary

Dated: Newark, New Jersey
September 15, 1950.

10-12 A-242-50

OPEN EVERY WEEKDAY EVENING

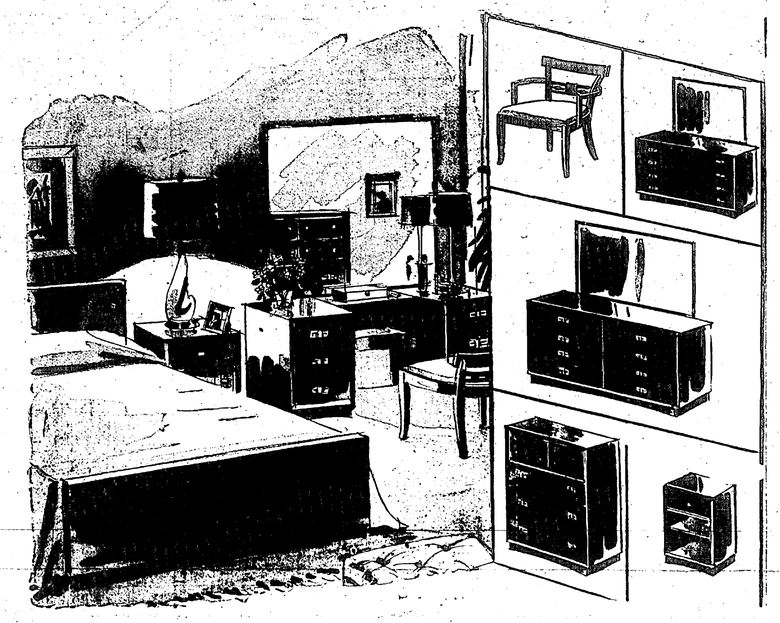


FAR EAST ACCENT . . .
NEWEST FASHION TREND
FOR TODAY'S MODERN
DINING ROOMS!

Here is furniture inspired by China's 17th Century's love of simple direct lines . . . so akin to our modern-ideal! It's fashion's newest trend in decor . . . your chance to furnish your dining room with a glimmer of the fabulous East. Each piece is beautifully executed in fine mahogany, walnut, and oak veneers . . . in three new, new finishes . . . cordovan, platinum-grey or blond. And look, Koos' collection is open stock . . . so you can choose just the pieces you want . . . beautifully scaled for small or large rooms. Budget Terms Available.

oval table	59.00	oblong table	73.50
reg. china	142.00	large china	202.00
reg. buffet	230.50	large buffet	146.50
server	85.00	arm chairs, ea.	10.95
side chairs, ea.	10.95		

Modern Unlimited
STYLED FOR "HER" DREAMS . . . PRICED FOR "HIS" BUDGET



OUT OF CHINA'S PAST
INTO MODERN BEDROOMS
OF TODAY AND TOMORROW

Here is tradition . . . with a new look . . . with a flair for satisfying young dreams and young budgets. Each piece is so simple in line, so exquisite in finish, so well-constructed in every detail . . . you'd expect the prices to be fabulous! That's not so at Koos! More than that, our collection is open stock. You may buy just the pieces you need . . . and, you have a choice of two wonderful finishes . . . exotic cordovan or korina natural blond! Ask about Koos Easy Payment Plan!

bed	48.50	single dresser, mirror	60.50
vanity and mirror	90.50	double dresser, mirror	120.05
chest	90.50	chair	14.95
night table	32.50	vanity bench	12.95

Koos Bros.
ST. GEORGES AVE. RAHWAY 7-3700

THE CRANFORD
Citizen and Chronicle
THE CRANFORD CHRONICLE, Established 1893
THE CRANFORD CITIZEN, Established 1898
(Combined in 1921)

EDWARD C. McMAHON, PUBLISHER
CHARLES M. RAY, EDITOR
NATIONAL EDITORIAL ASSOCIATION 1950
Member: Quality Weeklies of N. J.
Entered at the Post Office at Cranford, N. J. as Second Class Matter.
Published Thursday at Cranford, New Jersey, by The Cranford Citizen and Chronicle, Inc. Official paper for Cranford, Garwood and Kenilworth.
Subscription Rates $2.50 a Year in Advance
OFFICE: 21 Alden St. · Tel. CRanford 6-0600

◦ *Why the Silence?*

An almost immediate reaction to the War in Korea was issuance of a directive from Washington to the 48 states to organize their municipalities for Civil Defense. New Jersey passed on the federal instructions with little delay. Each community took up the suggestions with alacrity, having been told they would have further orders. Then from federal and state defense organizations—silence.

Cranford is proceeding with formation of a suitable set-up by contacting men and women and in civic organizations and key personnel for auxiliary fire and police. Kenilworth and Garwood have their personnel lists completed or nearly so. Only orders from higher headquarters are awaited.

Yet the local directors of defense are forced to slow their framework to accommodate the usual confusion and miasma which pervades such things at the top. Officials at the municipal level have little power to approach effectively the United States government for action on these vital programs. They can only go ahead slowly, for a complete civil defense set-up at this time could cause needless expense and misspent time.

Unless top-level civil defense organizations realize at once that communities are the sole basis for the coordinated action they expect, more valuable time will be lost in an emergency. It cannot be expected that the necessary functioning of an important part of a war which could burgeon at any moment will take place automatically.

It is time for federal and state governments to act for Civil Defense in the interest of their people.

◦ *Call to Register*

If you're a person who waits for deadlines, there's one to check next Thursday, September 28. That's the last day you can register if you want to vote in the November General Election.

This year, the Union County Board of Elections arranged six additional dates for evening registrations. The last of these nights is tonight. Next week, however, the township clerk's office will be open from 9 a. m. to 9 p. m., through Thursday, to take care of all last minute registrants.

If you don't register, it will be because you don't wish to. Residents, who work during the day, certainly have been given enough evening hours to find one that is convenient for registering.

Each year, elections take on more and more importance. As we see the enemies of democracy tightening their hold on countries throughout the world, we should grasp more firmly our rights as free individuals. Only by exercising these rights in a democracy can we strengthen ourselves and our country against those who preach totalitarian doctrines.

As the number of voters diminishes, so does interest in government, whether it be on a small town or national scale. If government is run only by a select few who are able to retain their office year after year, then the power of the people grows less and less.

Let us set an example by crowding the polls on Election Day. But you can't vote if you aren't properly registered. This is the last call—someday we might wish we had answered it.

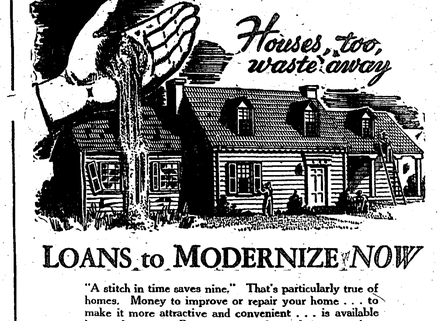
◦ *For Longer Life*

Announcement by the State Highway Commissioner that "Keep Right except When Passing" signs have been installed on principal divided highways in the state, is a welcome one. This long-felt adjunct to the existing motor vehicle law should reduce the accident-potential on multi-lane highways.

Drivers who consistently keep to the inside or left lane of a dual highway at a rate lower than the permitted speed are as much a menace as the motorists who ignore the speed limit. An attempt to pass a slow driver who remains in the left lane leaves but one dangerous recourse: to pass on the right. That can be disastrous.

Ransford J. Abbott, state highway commissioner, said this week that the law is not new. Truly it is not, but the additional warnings will serve to remind motorists that they are violating the motor vehicle law. New Jersey as well as out-of-state cars are flagrant violators.

Placing of the signs throughout the state is to be applauded. An accompanying enforcement program, which has been called for, will make a divided highway a safer place to drive at the existing speed limit. The inside lane is reserved for passing vehicles, not road hogs.



LOANS to MODERNIZE NOW

"A stitch in time saves nine." That's particularly true of homes. Money to improve or repair your home . . . to make it more attractive and convenient . . . is available here at low rates. Repayment may be made in convenient monthly installments. So don't delay. Check the improvements your home needs now. Get an estimate of the cost. Then come to this bank.

"Be Thankful You Can See!" Return Your Contribution Now To the Lions Club Blind Seal Drive.

☆ CONVENIENTLY LOCATED BANKING OFFICES

UNION COUNTY TRUST COMPANY
ELIZABETH CRANFORD

MAIN OFFICE 143 Broad St., Elizabeth
ELIZABETH AVE. OFFICE 715 Elizabeth Ave., Elizabeth
BROAD ST. OFFICE 315 Broad St., Elizabeth
ELIZORA OFFICE 623 Westfield Ave., Elizabeth
CRANFORD OFFICE 100 South Ave., E., Cranford

Member Federal Deposit Insurance Corporation and Federal Reserve System

YOUR GARDEN This Week

Among home garden chores especially timely now is moving evergreen plants—both coniferous and broadleaved.

Evergreens transplanted at this season will have enough mellow weather before the ground freezes to set a good growth of newly formed roots.

Suggestions for transplanting now are the same as those for spring moving of plants. Holes should be dug deep enough and wide enough to accommodate roots, the soil should be improved with fertilizers and humus and plenty of water provided.

It's important to remove air pockets in this new soil and this is done by using a planting stick or the handle end of a shovel. Poking around in the soil eliminates air pockets and firms the soil against the root system.

Of course these suggestions for September planting do not apply to the professional gardener with the proper equipment and knowhow. In the hands of a skilled operator, plants can be moved at any time of year.

When leaves of peonies turn brown it's time to cut stalks off at soil level and burn them. This is the simplest means the home gardener has of controlling botrytis blight.

Browning comes when the plant is mature or when it is touched by early frost. September is the best time to divide peonies. In doing this, be sure not to cover clumps too deeply. The eyes should have just 2 inches of soil over them—possibly a little less in heavier soil.

Deeper plantings encourages the crown to form so many buds that none are strong enough to produce flowers. Too shallow planting is likely to result in frost injury.

Assistant Home Agent Gives Wardrobe Tips

By CAROLYN YUKNUS

A good looking winter wardrobe does not need to be expensive. Particularly with the ned of stretching the dollar these days, homemakers are interested in keeping clothing costs under control. A little planning is required to make a satisfactory clothing budget.

The first step would be to check and inspect all the clothing that has been in storage. Note on a piece of paper what must be done to each garment to make it wearable. Maybe a shorter hem, a little re-styling, a change of collars and cuffs, a new scarf or belt will make the garment acceptable to you. Then actually make all the changes you have in mind.

The second step would be to survey the results. Then decide what color and what type of garment you will need to purchase. With wardrobe planning revolving around an item like a coat, you will not find yourself with a dress in a color that clashes with that coat.

You will remember that the old story of coats, suits, and shoes should be a basic color and a more classic design. That rule does not mean that your clothes will be drab and out of date. With black, grey, brown, blue or green as your basic color, you can wear more of a variety of colors in your dresses. Then too, you will not get nearly as tired of a basic color as you do of a bright color.

Accessories can be used to brighten and change any costume. Thus making the same suit or dress serve many occasions.

When you have decided what you will need to complete this fall's wardrobe, then go shopping. Keep firmly in the color and style you want, and before you actually purchase the garment review in your mind how this garment will look with the rest of your wardrobe.

One last reminder. Experimenting with new wrinkles and styles is fun, but if you are on a clothing budget such fun may be expensive.

Couples Club Opens Program, Plans Year

The Couples Club of the First Presbyterian Church opened its fall program last night in the church. A short business meeting was held and plans were discussed for the ensuing year.

Entertainment featured "The Jarretts," starring "Lady Stella," who astounded everyone with her feats of mental perception. Blindfolded, she recognized various unusual objects and described them in detail. She told strangers their names, the date of their birthday anniversaries, their places of business and other information.

Following the program, refreshments were served. George Myers, president, presided. The next meeting will be held October 18.

Same-Direction Crash Shakes Five Riders

All five occupants were shaken up in an automobile collision at a North avenue-Eastman street traffic light Sunday afternoon. They declined medical attention, police said.

A coupe driven by Henry Mullaney, 21 years old, of Newark, accompanied by Ann Mullaney, received a smashed grill when, according to police, it rammed the rear of a sedan stopped at the red light. Ralph Sabo, of Union, driver, and Helen and Mary Baldson, passengers, were in the sedan.

Deeper plantings encourages the crown to form so many buds that none are strong enough to produce flowers. Too shallow planting is likely to result in frost injury.

Educators to Meet

Dr. Howard R. Best, supervising principal of Cranford schools, will attend the final session in Atlantic City tomorrow of a two-day meeting of heads of New Jersey school systems. The role of the superintendent of schools will be discussed.

HEAR BETTER!
audivox
SUCCESSOR TO Western Electric HEARING AID DIVISION
FREE Home or Office Demonstration
MATTHEWS HEARING SERVICE, Inc.
1139 E. JERSEY ST. Elizabeth, N. J. EL. 3-4196
Open Thurs. Evenings Until 8 P. M.
BATTERIES FOR ALL HEARING AIDS

Personal
To Women With Nagging Backache

As we get older, stress and strain, overexertion, excessive smoking or exposure to cold sometimes slows down kidney function, and you may need help to complain of nagging backache, loss of pep and energy, headaches and dizziness. Getting up nights or frequent passages may result from minor kidney irritations due to cold, exposure or dietary indiscretions.

If these discomforts are due to these causes, don't wait, try Doan's Pills, a mild diuretic. Used successfully by millions for over 50 years. While these symptoms may often otherwise occur, it's amazing how many times Doan's give happy relief—help the 18 miles of kidney tubes and filters flush out waste. Get Doan's Pills today!

DOAN'S PILLS

IN RETROSPECT

From the Files of The Citizen and Chronicle

Five Years Ago

More than 400 volunteer solicitors were to begin a house to house canvass for $25,000, Cranford's quota in the forthcoming United Fund campaign combined this year with the National War Fund. The drive will continue through October 8. The local budget of $12,000 was to be divided for the Boy Scouts and Welfare Association, $3,000 each; Visiting Nurse Association, $2,000; Girl Scouts, $1,500; replacement fund, $700, and campaign expenses, $800. The $13,000 balance was intended for USO, United Seaman's Service and allied relief purposes.

Townspeople would not be awakened in the early morn by the crowing of roosters after December 31. An amendment to the sanitary code adopted by the Board of Health was to banish crowing fowl in close quarters. More than 20 chickens must be kept on at least two acres of land, or at least 300 feet from the nearest dwelling. Where 20 or fewer fowl were harbored, they had to be 50 feet from the nearest door or window of another house or building. The public hearing caused such a furor of protests against the proposed restriction that the effective date was postponed until the beginning of the year.

Kenneth A. McGrath of 3 Normandie place was organizing a new flood control movement as a result of the Rahway River's overflowing its banks due to the heavy rains. He had called a special meeting of residents of 22 streets in the affected area, many of whom used boats after a three-day rainfall of 3.28 inches. The area was inundated by the river to a depth of three feet.

An eight-lane highway, with no intersections or traffic lights, running east of Highway 25 from the Lincoln Tunnel to Camden, a north-south theme highway, was the Republican county conference and increased funds for county roads were the main projects mentioned by State Highway Commissioner Spencer Miller in talking about "Post War Planning for Highways of New Jersey." Mr. Miller addressed a Lions Club meeting.

A feature article by William S. Young and Howard E. Johnston in the Citizen and Chronicle marked the passing of the last trolley in Cranford a decade ago. The din of street car wheels was silenced on September 14, 1940 when Union Public Service introduced trackless trolleys ending an era.

Cranford High School's football team was determined to win its opening game against East Orange, remembering the Blue and Gold 13-0 in an opener last year.

Winchester Britton, Sr., retiring president of the Public Service Corporation, was feted by his fellow members of the Rotary Club.

A total of 345 names were to be struck off the election lists before the general election, most of them because they had not voted in four consecutive general elections. Other causes for the striking out of names were death, moved and left no address, or those unqualified.

Plans for consolidation of North Jersey War Price and Rationing boards called for converting Union County's nine into four boards. The Roselle Park board was to continue to serve Cranford, Kenilworth, Roselle and Roselle Park and was to extend jurisdiction over Union, Linden and Rahway. After January 1, it would be known as a price control board and was to handle only price control matters because most rationing was expected to end at that time.

Mrs. Howard R. Best, Mrs. P. M. Nickerson, Frank Caruso and Mrs. George W. Appel were lucky sweepstakes awards in four divisions of the Cranford Garden Club's Fall Flower Show. More than 200 persons viewed the exhibit, one of the largest held by the club in many years. There were 53 exhibitors and 160 entries.

Ten Years Ago

The Township Committee adopted on first reading an ordinance creating Laurel avenue from the westerly side of Manor avenue to the easterly side of Locust drive. Passed on first reading was an ordinance creating parts of Georgia, North Carolina and South Carolina streets in Fairfield Gardens from Lexington to Fairfield avenues. Also passed on first reading was an amendment to the zoning ordinance permitting gas and oil filling station to be erected only in those business sections fronting on North, South and Centennial avenues.

Members of the police force were ordered to stop riders of unlicensed bicycles and report the cases to headquarters.

The Board of Education authorized the buildings and grounds committee to spend up to $700 and proceed immediately with the repair of the roof of Grant School. It was the opinion of the trustees that, in view of the international situation, the building abandoned for school purposes when the new high school was opened, might be needed for emergency purposes.

A besieged householder on Orchard street sent a call for help to police headquarters. A detective had been established in the front yard and residents of the area were unequivocally ordered off the premises.

Fifteen Years Ago

In one of the largest upsets in local GOP politics in recent years, Dudley J. Croft defeated the Township Committeeman Edward B. Sullivan by 16 votes for the Republican nomination for Township Committee in the primary election. Finance Commissioner Frederick G. Sykes, with 1,321 votes, received the other GOP Township Committee nomination, while Tax Commissioner Dolecta A. B. Caldwell literally walked away from her two opponents to get the party bid as tie its tax collector candidate. She polled 1,721 votes. William A. Phillippe received 211, and Edward Mastenbrook, 383.

Mrs. J. S. Rosencrantz, with three blues, two reds and one yellow ribbon, was honorable mention, carried off the sweepstake prizes in the Cranford Garden Club's eighth annual autumn flower show in Trinity parish house. Alden Shaw won the sweepstake prize for non-members.

Announcement of a lecture series by men prominent in world affairs, to be presented during the winter, was made by the Cranford Teachers Club.

Mrs. William A. Ireland was reelected president of the Curtis Memorial, W.C.T.U. for its sixth consecutive term at the annual meeting at the home of Mrs. J. Barnard. Other officers, all of whom were reelected, were Mrs. C. E. Gray, recording secretary; Mrs. C. A. Skillman, treasurer, and Mrs. C. E. D'Esopo, corresponding secretary.

Preparations were made for the waging of another "battle" on a point basis for a loving cup by the Red, White and Blue "armies" of the Men's Bible Class of the First Presbyterian Church, at a meeting of the class executive committee in the church school auditorium. "Generals," "captains" and teams were selected, and plans were outlined for the opening of the group's eighteenth year.

Profit *or* Loss?

Selling anything—food or bus rides—for less than they cost to produce is a sure way to wreck a business. The old Profit and Loss theory still holds.

We are not in the same position as the butcher, the baker, or the candlestick maker. They can increase their price tags when they lose money on a sale. But we must apply to the State for a change in bus fares.

It is impossible for us to operate our bus lines today at the present 5¢ basic fare. That's why we have asked the Board of Public Utility Commissioners to grant us an increase in fares.

This fare increase is only in terms of pennies—but these pennies can mean the difference between a profit or a loss to us.

What These Extra Pennies Mean!

With these pennies we can pay the higher prices we have to pay for everything that goes into producing a bus ride.

These pennies will produce a revenue which will pay our operating charges, maintenance costs, taxes, interest on debt and other fixed charges and leave a reasonable profit.

These pennies will help to pay our employees at rates that are among the highest paid in the transportation industry.

These pennies will make it possible for us to buy new buses and equipment to give you even better service than you get today.

Yes, these pennies will help us meet our bills, pay our employees and give you the best in modern transportation.

We have filed a petition with the Board for an increase in the basic fare from 5 cents to 8 cents. The increases will be 3 cents in each of the first two zones with not more than a 5 cent increase for a through ride of from 3 to 6 zones.

There will be no increase over the present 5 cent basic fare schedules for rides through more than six zones. Furthermore, for rides through more than two zones, there will be no increase over the 7 cent basic fare schedules that were in effect from July 4, 1948 to July 12, 1950.

A hearing on the case will be held before the Board on October 16, 1950.

PUBLIC SERVICE
8-22-50

'Keep Right' Signs Erected On Highways

Motorists traveling on New Jersey's divided highways will be required to drive in the right-hand lane, except when passing another vehicle, or face possible arrest, according to a statement issued by State Highway Commissioner Ransford J. Abbott.

As a reminder of this requirement, the State Highway Department has erected 209 signs on dual roads, and it is understood that more will follow. These signs bear the legend: "Keep Right — Except To Pass."

They are spaced at an average distance of two miles apart and have been placed in the center islands of the following State Highway routes: 4, 6, 10, 17, 22, 23, 24, 25, 26, 28, 29, 37, 38, 529 and 42.

Abbott stated that the signs have been put up in the interest of motoring safety and as reminders of the existing motor vehicle law.

"There is nothing new in this," he said, "except that the Highway Department has never included this warning among its highway signs in the past. This fact has made it difficult to enforce the law, especially with respect to out-of-state drivers.

"Now that the first of the signs are in place, I have been given assurances by both the State Police and Motor Vehicle Department that their enforcement officers will be on the alert for violations, the commissioner said.

"I trust that arrests will not be necessary to enforce the law. If drivers will look upon these signs as aids to safe motoring and cooperate with us, many accidents can be prevented and travel made easier," he continued.

Present plans call for the erection of similar signs along other divided roadways throughout the state.

Receive Awards for Suggestions at SO

Sylvester F. Herbster of 121 Herning avenue and Lenore Ann Rossbach of Lincoln park are recipients of $10 awards for suggestions accepted by the Coln-Your-Ideas Committee of the Standard Oil Development Company.

Mr. Herbster suggested the installation of a pressure regulator on the air system of a fluid catalyst pilot plant. Miss Rossbach received her award for suggesting the use of an instrument support. For other determination of specific gravities of wax and petrolatum.

Men in Service

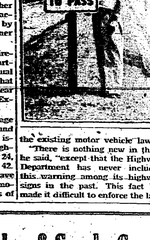
George A. Turner, Jr., aviation electrician's mate, third class, USN, of 16 Aspen road is a member of Air Anti-Submarine Squadron 22 which won the Navy Battle Efficiency Pennant for the 1950 fiscal years. He is the son of Mr. and Mrs. George A. Turner. A graduate of Cranford High School, he entered the navy on July 14, 1948, and received his recruit training at the U. S. Naval Training Center, Great Lakes, Ill.

Hits Face after Fall

Paul I. Tinkler of 40 Craig place suffered face cuts and bruises after a fall early Saturday night at the north side of the Lincoln avenue bridge. Police said the man stumbled. He was taken to his home after Dr. John A. Olsen was called.

Standard Lumber & Supply Co.
Offers you the services and knowledge of more than a quarter of a century of practical building experience and "know how" in your construction problems. Furnishing our customers with quality building materials and service has been our motto for more than 30 years.
"Be Thankful You Can See"
CONTRIBUTE TO THE LIONS CLUB BLIND SEAL DRIVE.
Standard Lumber & Supply Co.
Lumber — Millwork — Mason Materials
PHONES: CRanford 6-0328 — 6-2457
94 HIGH STREET CRANFORD

Warning to Drivers



Your New Social Security

By LEONARD F. SAWYEL
(Manager of the Union-Somerset County Social Security office)

In my first article, I described the Social Security law as your policy for old-age survivors insurance and your Social Security card as the symbol of that policy. Perhaps you are among the millions now protected by this program. It may be that you are among the more than three million now receiving monthly insurance payments under this law.

If you're among the latter, your September check, scheduled to reach you early in October, will show the increased payments given you under the newly amended Social Security law.

How much will your increase be? Well, to be fair to you and the other current beneficiaries serviced by the office, I would have to give 12,396 answers to this question. There are that many people now getting old-age and survivors insurance payments in this area.

Obviously, I can't be specific. We must ask you to be patient and wait until your September check reaches you in early October. That check will tell you in dollars and cents just how much your benefit payments have been increased.

I do want to say, however, that increases range from 50 per cent to 77 per cent for highest benefit groups to about 100 per cent for low benefit groups. For example a 77 per cent average benefit of approximately $26 per month for a retired insured worker will be increased to about $46. If you are now getting $40 a month in payments as a retired worker, your September check will be for about $64.

Family benefits will be increased also. For instance, the present maximum family benefit of $85 will be $150 under the new law. A widow with two children now receiving $55 monthly will get about $110 under the new law. Each of these increased payments to wives, parents, and dependent children must be figured individually. The amounts of these increases will depend largely on the amount of the insured retired worker's enlarged benefit. In no case will increased family benefit payments exceed eighty per cent of his average monthly wage.

All of the increases I have mentioned apply to present beneficiaries. The new law makes it easier for workers to qualify for Social Security protection and become future beneficiaries under old-age and survivors insurance. In my next article I shall discuss this important phase of your new Social Security.

Cub Pack 103 Accepts Seven New Members

Seven new boys were welcomed Saturday night at the initial fall meeting of Cub Pack 103 in the First Presbyterian Church school auditorium. They included Stephen Sanderson, Robert Atwater, John Koyen, Fred Napier, James Prior, James Robins and Frederick Sickert.

Cubmaster Robert Harmon was in charge of the meeting and the new boys were inducted into the assistant Cubmaster David Brumfield. More than 85 boys attended together with a large delegation of parents. The pack enrollment thus far is approximately 120, it was reported.

Plans for the year's activities of the pack will be made tonight at a meeting of the Pack Committee at the home of John H. McClintock, chairman, 327 Walnut avenue.

Rides Bike into Car

Warren Coons, 8 years old, escaped injury Saturday evening when he rode his bicycle out of a driveway and into the side of a moving car on Burnside avenue. William Tornedle of 36 Richmond avenue, the driver, took the boy to his home, 109 Preston avenue. Tornedle said he was driving east toward Roosevelt avenue when the bicycle struck the car. The rear wheel of the bicycle was damaged. The boy is the son of Mr. and Mrs. Richard W. Coons.

Chas. McElwee announces the
GALA OPENING
— OF —
CRANFORD'S NEWEST
COMPLETE - CONVENIENT
ATLANTIC SERVICE STATION
FEATURING . . .
ATLANTIC HI-ARC
TWO GREAT NEW GASOLINES
WHITE FLASH
FREE GIFTS TO MOTORISTS
Flowers for Ladies Cigars for Men Candy for Kiddies
TRY OUR 10 DAY INTRODUCTORY SPECIALS
Lubrication and Ultra Car Wash 1.79 REG. $2.50 VALUE
Capitol Motor Oil 2 gals. 98c Plus Tax REG. $1.35 VALUE
Crankcase Change and Flush 1.79 REG. $2.50 VALUE
FRI., SEPT. 22 and SAT., SEPT. 23
MAC'S ATLANTIC SERVICE
SOUTH and CENTENNIAL AVES.
CRANFORD, N. J. Phone CR 6-9716
▶ FREE PARKING FOR SHOPPERS ◀



Tepper's swishes you into the Autumn limelight in sweaters so soft they almost purr . . . so long lasting you'd think they had nine lives . . . and ever so many to choose from at our customary down-to-earth prices.

A..."Garland" Laine-Spun
Long Sleeve Slipover - 6.95
Long Sleeve Cardigan 7.95

Famous shrink-control sweater for perfect fit, it will not shrink or sag. Seven delightful colors. 34-40.

D..."Garland" Sheltie-Mist
Long Sleeve Slipover - 5.95
Long Sleeve Cardigan 6.95

Mix them, match them, they always top whatever separates you are wearing. Imagine, they're here in nineteen gay colors. 34-40.

C..."Garland" Zephyr Mist
Short Sleeve Slipover - 4.50
Long Sleeve Cardigan 6.95

A delightful combination, in fourteen bright and lively colors. 34-40.

Third Floor

Tepper's
PLAINFIELD
OPEN THURSDAYS TILL 9

Programs for the Coming Week in Cranford Churches

Methodist Devotions

Jean Thomas and Marion Martin, delegates to summer conferences, will speak Sunday at 9:30 and 10:50 a. m. worship services in Cranford Methodist Church. Miss Thomas will have as her topic, "Jesus' Way, Our Way through Church and Vocation," and Miss Martin's subject will be, "Through Church We Conquer." The Senior Choir will sing at the earlier service.

The Rev. Albert Allinger, pastor, will preach a sermon entitled, "A Happy New Year to Our Jewish Neighbors," based on an article, "What the Jews Believe," published in last week's Life magazine.

Sunday will be observed as National Religious Education Week. Bible classes will be held at 9:30 a. m. for men and women in the parsonage. At the same hour, there will be Sunday school for boys and girls up to and including the fourth grade.

Classes for students in the fifth grade and up will be held at 10:50 a. m. A nursery for young children also will take place at that hour. Reports of summer conference delegates will be presented at a meeting of the Junior High Fellowship and the Senior High and Odds and Ends Fellowships at 7 p. m. Miss Martin and Miss Thomas will address the latter two groups.

Installation of church school teachers, superintendents and officers will take place Sunday at 8 p. m. The theme will be, "The Growing Edge."

Boy Scouts will meet tonight at 7 o'clock under leadership of Scoutmaster Kenneth L. Foster. Rehearsal of the Senior Choir will be at 8 o'clock.

The Child Study Group will hold a discussion Monday at 8:15 p. m. on the topic, "Parents Beware." Mrs. Thomas J. Buzalski will be leader. Devotions will be by Mrs. Robert C. Davison. Serving as hostesses will be Mrs. Albert Allinger, Mrs. Claude H. Grady, Jr., Mrs. William G. Walsh and Mrs. Robert T. Grimshaw.

The Couples' Club will meet Tuesday at 8:15 p. m. The Credit Union Savings and Loan is open every Tuesday from 8 to 9 p. m. Prayer meeting will take place next Thursday at 10 a. m., in the church library.

Newly-elected officers of the Junior High Fellowship include: President, William Reed; vice-president, Sally Shepherd; secretary, Gail Adams; treasurer, Robert Craw; publicity, Claire Kirkman; and planning committee, Richard McDaniel, Bruce Holck, Bruce Buzalski, Sandra Estabrook and Jonelle Smith.

To Observe Promotion Day At Tabernacle

The Rev. George A. Aitcheson, D.D., pastor, will preach on the subject, "Let Epaphroditus Do It," Sunday at 11 a. m. worship service in the Cranford Tabernacle. At 7:45 p. m., there will be an evangelistic message with special music by the choir and orchestra.

Annual Promotion and Rally Day will be observed at 9:30 a. m. Douglas Herbert, chalk artist, will be present to illustrate his message with the aid of an illuminated chalk talk. All members of the church school and friends are invited.

Harold Shepson will be in charge of the Young People's Society Sunday at 6:30 p. m. Bertrand Moller will address the group. Last Sunday, Jack Richardson of Garwood was in charge and Mr. Shepson spoke on, "The Challenge for Service."

At worship services Sunday, the Rev. Aitcheson's topic was, "What to Do When Physically Tested," from a text in the Fifth Chapter of James. Jack Haviland was soloist. The pastor's subject in the evening was, "Alliances of the Worldly Child of God." Eugene Pettersen led the choir.

The Ladies' Class elected the following new officers: President, Mrs. E. Hutton; vice-president, Mrs. J. Whittaker, Sr., and secretary, Mrs. F. Bangma. Mrs. William Berry, teacher, spoke on, "Love: the Activity of the Life of Christ in the Believer."

The Rev. Dr. Aitcheson addressed the men on the topic, "The Greatest Commandment." Three visitors were present. Regular mid-week prayer meeting will be held Wednesday at 8 p. m. The Ladies' Missionary Prayer Band meets at 10 a. m. Choir practice is scheduled tomorrow at 8 p. m., and the men's prayer meeting will be Saturday at 8 p. m.

The Sunday Bible School Conference of New York and New Jersey area will be held tomorrow and Saturday at the Gospel Tabernacle, Broadway and 44th street, New York. Speakers, a workshop hour and a meeting of trustees and executive committee members will be featured.

In the beginners' department, Tommy Walters recited from the scripture. Mrs. D. Nelson spoke to those who will enter the primary group, Mrs. Riccitelli was teacher, and visitors included Jean Ann Geatuppo, Daniel Becker and Gary Thompson.

Boys were winners in a contest in the junior department. Herbert and Edward Rowan of Rahway were visitors. The department has started a library and has asked for donations of children's books.

Osceola Program

Rally Day will be observed in both the Osceola and Winfield Sunday schools on Sunday morning. Many children will be promoted to older departments. Certificates will be presented and special Rally Day exercises will be held in each department. Edgar R. Hughes, general superintendent announced that the enrollment in both schools has passed the 600 mark.

At the 11 a. m. service Sunday, a special program of reconsecration for officers and teachers of both Sunday schools will be held. Members will attend the church service in a group and will occupy a place of honor in the sanctuary. The pastor will bring a special message for them.

Sunday evening, the Senior Westminster Fellowship will unite with the Luther League of the Bethlehem Lutheran Church of Elizabeth for their meeting. Young people will meet at the Osceola Church at 6 p. m. Transportation will be provided.

A preparatory service for World Wide Communion will be held Wednesday at 8 p. m. The Session will meet after the service to receive new members.

The Intermediate Girl Scout Troop will resume its meetings on Thursday afternoon at 3:30 p. m. All girls who are at least 10 years of age and are interested in joining the troop are invited to attend. The Junior Westminster Fellowship will meet Friday evening at 6:30.

The Intermediate choir will rehearse Thursday evening at 7 o'clock. Senior Choir Rehearsal will follow at 8. The Junior Choir will meet Saturday at 1:30 p. m. and the Boy Scout Troop will meet Tuesday evening at 7 o'clock.

The third annual retreat program for officers and teachers of the Osceola and Winfield Sunday Schools was held Saturday at the Hungarian Presbyterian Church of Wharton. The Rev. E. Lansing Bennett, associate executive of the Synod of New Jersey was the evening speaker.

The new assistant superintendents had been appointed for the schools. They are: Mrs. Joseph Benn and Mrs. Joseph Janecek. Fred Wolf has been appointed as the new superintendent of the primary department to replace Mrs. Benn, and Frank Miserentino has been appointed to replace Mrs. Janacek as superintendent of the junior department.

To Celebrate Ember Days at Trinity Church

Holy Eucharist commemorating the autumnal ember days will be celebrated tomorrow at 7:30 a. m. and Saturday at 9:30 a. m., in Trinity Church.

Services Sunday will include Holy Eucharist at 8 a. m., family worship and church school at 9:30 a. m., rector's class at 10 a. m., and choral service and sermon at 11 a. m.

The Young People's Fellowship will meet Sunday at 7 p. m. as guests of the rector, the Rev. Frank V. H. Carthy, and Mrs. Carthy, in the rectory at 111 Forest avenue. Officers will be elected for the fall and winter season.

Members of the Churchmen's Brotherhood who hold their first fall meeting Thursday, September 28 at 8 p. m. in the parish house. Walther Carthy will speak on, "Aspects of the Creed." William Juhr is president of the group.

Thought for the Week

By the Rev. Frank V. H. Carthy, rector, Trinity Church

"PRAYING FOR ENEMIES"

Have you noticed what a great deal of nonsense has been talked about this business of prayer for one's enemies? This is true of enemies of ourselves personally as individuals, or enemies of the nation as a whole. There is, consequently a considerable amount of confusion in people's minds which need not really be there at all.

Principally, I think, there is the idea that if you pray for the enemy it means you are praying that his present designs, whatever they are, may prosper. But that is, of course, not so. If you pray for a thief, you are certainly not praying that his next burglary may be brilliantly successful, and that he may get away with a large amount of plunder. If you pray for an alcoholic you don't pray — and no one would suppose you did — that his latest plan for getting hold of a couple of bottles of whisky unbeknown to his family may come off, and that he may get drunk on them.

In our prayer we take a longer view than the horizon of this immediate conflict, and we work with spiritual forces for a time where our enemies and we, brought together ultimately to fulfill God's purpose, for the whole human race, may live and work with each other for that; fellow members of a whole race which God created to be one whole. Many of us tend too much in this sort of prayer to set ourselves to tell God how it seems to us this may be best achieved. He may have His own ideas about that, and they are wiser than ours.

Better, perhaps, for us all to pray more, frequently both for ourselves and for our enemies, such a prayer as the Lord's own Prayer; "Hallowed be Thy Name, Thy kingdom come, thy will be done, in earth as it is in heaven." Together ultimately to is answered in America, in Russia, and throughout the wide world, there isn't much more that one could ask, for them or for us.

Harvest Festival to Open Monday at Temple Beth El

Monday evening will mark the beginning of the Harvest Festival or Feast of Tabernacles celebrated for nine days by Orthodox and Conservative Jewish Congregations, Rabbi Jordan L. Tuzon of Temple Beth El announced this week. The celebration falls on the fifteenth day of the seventh month, Tishri.

This festival of joy concludes the High Holy Day celebrations in the synagogue, Rabbi Tuzon said. Special children's services will be conducted at the temple on Tuesday and Wednesday at 10 a. m.

Yizkor Memorial Services will be conducted Tuesday, October 3. At 7:30 p. m., Temple Beth El will celebrate Simchas Torah with a children's party. The festival will be concluded with a children's service Wednesday, October 4, at 10 a. m.

"Succah," is the Hebrew word for "booths" a temporary abode where people are accustomed to dwell in the Harvest Season in the agricultural state of ancient Israel. To this day, traditionally minded Jews build such a temporary structure out-of-doors

Presbyterians to Mark Young People's Day

Young People's Day in the life of the church will be celebrated next Sunday morning at 11 o'clock in the First Presbyterian Church. The young people, who will conduct the morning service, will share with the congregation the inspiration of their experiences in camp and conference this summer.

Marilyn Vesbery, contralto, will sing Mendelsohn's "Hear Our Prayer," and the offertory anthem by the Chancel Choir will be Roberts' "Seek Ye the Lord."

At 6 p. m., the fall program for youth of the church will be launched at a buffet supper in the gymnasium. Following the fellowship at the table and a brief worship service, the Junior and Senior Fellows and the newly-organized Geneva Fellowship will separate for short group meetings.

At 8 o'clock, the Session will meet in the choir room with the new members who are uniting with the church in World Wide Communion Sunday. The annual fall visitation by members of the church school will be held on Monday, Tuesday and next Thursday evenings. Those taking part in this visitation will meet at the church at 7:30 p. m.

The monthly meeting of the Deaconesses will be held in the choir room at 1:30 p. m., Tuesday. Wednesday evening at 8 o'clock open house will be held for counselors and teachers of all children beginning with six years of age, beginners through seniors. The open house for parents and teachers of the three, four and five year olds will be held the following week.

Scum on Cocoa

The scum which forms on cocoa as it cools should not be discarded, since it contains calcium, which are healthful. Just beat the cocoa with an egg-beater lightly, and the scum will be broken up so that the cocoa can be enjoyed with its full nutritional content.

WILBUR COON SHOES for WOMEN WITH PROBLEM FEET

ANDREW CRISANTI

Graduate of American School of Practipedics

204 CENTENNIAL AVE. CRANFORD

Lutherans To Dedicate School Staff

Regular services will be conducted at Calvary Lutheran Church next Sunday: Matins will be at 8:30 a. m., Sunday school at 9:30, and the worship service at 11 a. m.

Members of the Sunday school teaching staff will unite in a service of dedication at the final service Sunday morning. New classes in preparation for the fall term have been arranged with teachers as follows: Beginners' and nursery, Ann Vogel, Nancy Zulick; Frances Schneider, Elaine Schneider, Rosely Heinlger, Joan Kiem and Ruth Schulz; primary department, Mazy Johnston, Gertrude Fried, Dorothy Krapf, Betty Sickert, Virginia Hausmann, Evelyn Montag and William Magan.

Also, junior department, Marie Burns, Arlin Schulz, Martha Reider, Marilyn Arndt, Erwin Rutz and Charlotte Cleaves; intermediate department, Margaret Diefenhoefer, Paul Wilfrid, and Charles Knauer; and senior department, Stuart Burns and Anita Schillinger. The administrative staff consists of C. B. Hausmann, general superintendent; Louise Hausmann, secretary; Richard Schneider and William Magan, clerks. The Rev. William H. Niehaus, pastor, will conduct the service of dedication.

A motion picture, "The Travelers" will be shown to members of the primary, junior, intermediate and senior departments at the session of the Sunday school next Sunday morning. Mrs. Mathilda Eichinger will preside at the meeting of the Women's Missionary Society to be held at the church home Thursday afternoon at 2 o'clock.

The first fall meeting of the Brotherhood will be held Friday night at 8 o'clock. Erwin Rutz will be in charge. "Luncheon is Served," a demonstration luncheon, will be presented by the Women's Guild Tuesday at 1 p. m. Mrs. Mathilda Eichinger is in charge of the ticket committee.

Members of the Inner-Mission Auxiliary of the church will attend Tri-County Coffee at St. John's Lutheran Church, Avenel and 12th street, Newark, Wednesday afternoon at 2 o'clock. Mrs. Ethel Doss is in charge of arrangements.

The Rev. Mr. Niehaus and William Magan will represent Calvary at the division meeting of the Lutheran Welfare Society of New Jersey, at St. Mark's Lutheran Church in Elizabeth Monday night at 8:30. The pastor also will attend the sessions of the Central Conference of the New Jersey Synod Wednesday at St. Paul's Lutheran Church in Linden.

YOU MAY FIND COMFORT, HAPPINESS and the WAY TO HEALTH through listening to some of the following Christian Science radio programs of this vicinity:

Sta. WHQM (1450 kc) — Every Sunday ..... 9:45 a. m.
Sta. WNEW (1130 kc) — Every Sunday ..... 9:45 a. m.
Sta. WVNC (650 kc) — 1st Sunday Each Month ..... 9:30 a. m.
Sta. WQXR (1560 kc) — 1st & 3rd Sunday Each Month ..... 11:35 a. m.
Sta. WQXR (1560 kc) — 2nd Sunday Each Week ..... 2:05 p. m.

Requests for free literature and reports of benefits received from these programs will be appreciated.

Monitor Views the News

Sta. WEZ (770 kc) — Every Tuesday, News Broadcast ..... 9:30 p. m.

for the land's sake — USE

PEAT MOSS or HYPER HUMUS



Fall's the Best Time to...

MAKE LAWNS

Because there's less weed germination, more uniform moisture, and ideal, cool growing days. Therefore, if you plan to put in a new lawn or repair an established lawn, do it this fall. Use Vigoro, the complete plant food, to supply all the nourishment your grass needs from the soil to produce a strong, rich green turf.

Come in today for detailed instructions on modern lawn care. We have high grade grass seed, VIGORO, the complete plant food, and all essential gardening supplies.

VIGORO Complete Plant Food

and for goodness sake — TRY OUR

CENTRAL PARK SUPREME QUALITY LAWN SEED

PRODUCES BEAUTIFUL, LUXURIENT LAWNS

NO INCREASE IN PRICES

$1.25 lb. — 5 lbs. $5.95 — 10 lbs. $11.50

(Blended with and without WILD WHITE CLOVER)

11 Mixtures of Lawn Seed to Choose From Each to Suit Your Purse or Purpose

SAVE LAWN CLIPPINGS AND GARDEN TRASH

ADCO — ACTIVO — COMPO

Converts Them Into Valuable Manure Ready For Use Next Spring.

FREE PARKING FOR CUSTOMERS

LARGE PARKING AREA IN REAR OF STORE

C.E. TRUBENBACH

CRANFORD FEED AND SEED STORE

116-118 SOUTH AVE., E. CRanford 6-1661

In School or College

THE NEXT BEST THING TO

A LETTER FROM HOME

IS THE WEEKLY VISIT OF

THE CRANFORD CITIZEN AND CHRONICLE

AT THE

SPECIAL COLLEGE RATE OF

$2

FOR THE COLLEGE YEAR NOW TO JUNE

IN ADDITION TO ALL THE HOME-TOWN NEWS, your son or daughter will enjoy reading the doings of friends in other schools and colleges as chronicled in the popular "COLLEGIANS' CORNER" column.

— Use This Convenient Order Blank —

THE CRANFORD CITIZEN and CHRONICLE,
21 Alden St. Cranford, N. J.
Gentlemen:

Please send THE CITIZEN and CHRONICLE from ..... until June to:

NAME ..... SIGNED .....
SCHOOL ADDRESS ..... ADDRESS .....

☐ $2 enclosed. ☐ Send bill.



Tune Up NOW

—CASH IN ALL NEXT WINTER!

One sure way to get all the heat you pay for next winter is to put your heating plant in A condition now. Remember, faulty adjustment and normal dirt accumulation can raise your heating bill substantially.

And be sure to ask for a fill-up with clean-burning Mobilheat, too. Besides protecting your tank, it assures all the clean, even heat you need the moment you need it!

Mobilheat SOCONY-VACUUM HEATING OIL

"Be Thankful You Can See!"

RETURN YOUR CONTRIBUTIONS TODAY TO THE LIONS CLUB BLIND SEAL DRIVE

REEL-STRONG COAL CO.

2 N. UNION AVE. CRANFORD

INSURANCE in All its Branches

— WITH —

REPRESENTATIVE COMPANIES

Insure and Be Secure

CALL CR. 6-0900

CHARLES M. YEAKEL

Insurance

CRanford 6-2474

Room 2, Second Floor

Serve Others, Teacher Tells Rotary Club

It's the service that an individual gives through his business or profession that should be the motivating force and from which he should derive the most satisfaction, Charles A. Philhower of Westfield, former Rotary district governor, told members of the Cranford Rotary Club at their luncheon meeting last Thursday at the Howard Johnson Restaurant.

But there are many individuals — and even nations — who serve mankind only to get everything possible for themselves, the speaker asserted.

Speaking under auspices of the vocational service committee, one of the four major objectives of Rotary, Mr. Philhower said it is important for everyone to be adjusted to the job he is doing and to enjoy it.

He spoke of his own 45 years in the teaching profession and of helping youth and said if he had his life to live over again he would reenter the same profession.

Good will, which is a by-product of the kind of service one renders is even more important than money, Mr. Philhower declared. He urged employers, in particular, to take that which is good in their employes and build on it. Every employe, he said, has some good trait which can be developed to the benefit of the individual and the organization for which he works.

The speaker urged his listeners to apply the following four-way test to whatever they do in their businesses or professions: Is what we do or say the truth? Is it fair to all concerned? Will it build good will and better friendships? Will it be beneficial to all concerned?

L. R. Allison, a member of the vocational service committee was in charge of the program and introduced the speaker. President Cyril W. Perley presided.

New Hardware Store To Open Tomorrow

The E. and L. Hardware Store at 1206 Raritan Road will have its grand opening tomorrow. It will be the first of six new stores in the Raritan Shopping Center to hold its opening. The others are expected to be open about October 1.

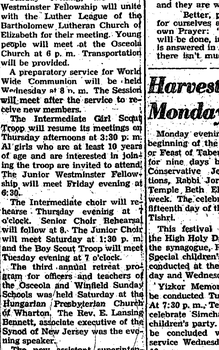
The new hardware store is owned by Edward Battan of Elizabeth, who formerly managed the Cranford Theatre. Subsequently he was assistant manager for Warner Bros. Theatres in Union, Hudson, Morris and Essex Counties. He designed as district manager of the theatre chain about six weeks ago.

Mr. Battan is a member of Nebo Lodge, 238, F&AM of Elizabeth; Salem Temple of the Shrine, Elizabeth; Theatrical Square Club; New Jersey Consistory S.P.R.S., Valley of Jersey City; and is a former president of the Vailsburg Lions Club.

Playing The Cards

By ALEXANDER G. SPENCER

A distinguishing characteristic of the expert is that he plays a hand, whenever possible, so that he will make the contract even against an unusual suit split.



West opened the king of spades, and then, knowing from the bidding that South couldn't hold any more, shifted to the jack of diamonds, which was taken with dummy's ace. Now you or I might draw trumps in three leads, then take the ace of hearts and continue a heart to the jack; but West would show out and the slam would be lost, for a heart trick would have to be lost. West might grumble about our atrocious luck in finding the hearts split 5-1, when the expected break is 4-2, but never realizing that the contract can be made with a different line of play.

The expert would look the hand over before playing to the first trick and would realize that if the hearts split no worse than 4-2 the slam would be cold; but he would go a step further. He would know that before the run before touching hearts, so that if as squeeze developed the ace of hearts would furnish the necessary entry to the dummy. That's what happened when this hand was played. Declarer, after winning the second trick with the ace of diamonds, ran off five club tricks, and this was the picture:

Now South led the three of clubs, throwing the six of diamonds from dummy, and East was squeezed. If he threw a heart declarer would get five heart tricks; if he threw the king of diamonds dummy's queen would become high for a discard of South's losing heart. In the actual play East tossed a heart and South merely ran off the heart tricks for the slam and rubber.

Even if West holds five hearts the squeeze still operates, for he can't hang onto all five hearts and the ace of spades when South leads the last club at the eighth trick. The discard of either the ace of spades (setting up dummy's queen) or a heart would give declarer the rest of the tricks.

An unusual feature of the hand is that the squeeze operates so early in the play. Generally a squeeze takes effect on the tenth or eleventh trick, rarely as early as the eighth.

CANASTA

We hear that the rules of Canasta will shortly undergo some changes — and they can stand it. Here are some things we would like to see changed. First, the bonus for going out is a mere 100 points. It should be 500. Second, the bonus for going out concealed is only an extra 100 (200 in all). That should be upped to 500 or maybe higher.

Here's another change we think might add interest to the game. At present there is a rule that "no freeze" the pack except by taking it. The result of this is that when one side gets a game and certain of the deck it freezes the pile again whenever it gets sizable, knowing the opponents have little chance to take it with their small number of cards. If you find yourself on the wrong end of this strategy there is little you can do except hope for a quick out, even though you may hold two or three wild cards. This results in too many one-sided hands.

Our suggestion is this: Change the rules to provide that a frozen pack may be unfrozen by the side which did not freeze the pack, by discarding a wild card or a red three — or even possibly a black three.

If you have any pet peeves against the rules as they now stand, send them along to me and I will forward them with your suggested changes to the rules committee for action.

An unusual feature of the hand is that the squeeze operates so early in the play. Generally a squeeze takes effect on the tenth or eleventh trick, rarely as early as the eighth.

CANASTA

We hear that the rules of Canasta will shortly undergo some changes — and they can stand it. Here are some things we would like to see changed. First, the bonus for going out is a mere 100 points. It should be 500. Second, the bonus for going out concealed is only an extra 100 (200 in all). That should be upped to 500 or maybe higher.

Here's another change we think might add interest to the game. At present there is a rule that "no freeze" the pack except by taking it. The result of this is that when one side gets a game and certain of the deck it freezes the pile again whenever it gets sizable, knowing the opponents have little chance to take it with their small number of cards. If you find yourself on the wrong end of this strategy there is little you can do except hope for a quick out, even though you may hold two or three

NJPA to Hold Institute October 13 at Rutgers

The New Jersey Press Association will hold its twenty-ninth annual Newspaper Institute Friday, October 13, at the Rutgers University campus. This year, the institute will be devoted to the editorial side of the newspaper business.

Awards in the Better Newspaper Contest will be presented at the luncheon, which will replace the usual evening banquet, Bennett H. Fisher, publisher of the Ridgewood Herald-News and president of the association, announced.

The institute will also mark the twenty-fifth anniversary of the university's School of Journalism. Dr. Mason W. Gross, provost of Rutgers, will be the principal speaker at the luncheon.

Motor Vehicles

By 1949, motor vehicles in the U. S. accounted for nearly nine out of ten passenger-miles of travel outside of cities

State Fair to Open Sunday for 8 Days

The New Jersey State Fair will open its sixty-third consecutive year next Sunday at Trenton and continue day and night until Saturday afternoon, October 1, when big car AAA auto racing will complete the program.

Jack Korkman and his World's Champion Hell Drivers will be the opening afternoon attraction and will stage a repeat show on Monday. Harness racing will start Tuesday and continue through Saturday when Irish Horan and his Hell Drivers will be an additional attraction.

"Grandstand Follies", a revue with five scenes, vaudeville and aerial acts will be in the program each night. In addition, opening night, Johnny Olsen and his "Ladies, Be Seated" radio show will be featured. On Monday the feature will be "The Sleepy Hollow Show"; Tuesday and Wednesday, Roy Acuff and his Smoky Mountain Boys and Girls; and Thursday and Friday, "The Western Jamboree". On September 30, volunteer firemen will stage a parade.

Making A New Lawn?

PEAT MOSS ..... large bale $4.00
5-10-5 FERTILIZER ..... 100 lbs. 2.85
N. J. NO. 1 and NO. 4 LAWN SEED ..... lb. .30
STEAM BONE MEAL ..... 100 lbs. 4.50

also

BOVUNG, SHEEP MANURE, PULVERIZED LIME, VIGERO, SUPER PHOSPHATE AND GARDEN TOOLS

Come and Get It — And Save

L. BARTELL

CENTRAL AVENUE CLARK, N. J.

Tel. Rhyway 7-1581

Cranford School of Adult Education

Sponsored by The Cranford Community Council

CRANFORD HIGH SCHOOL, WEST END PLACE, CRANFORD, N. J.

FALL TERM: 10 Consecutive Tuesday Evenings Beginning October 3

REGISTRATION: In Person, 7-9 P. M. Sept. 26 and 29 and Oct. 2; By Mail, to Sept. 30

MAKE CHECKS AND MONEY ORDERS PAYABLE TO: CRANFORD COMMUNITY COUNCIL. AND SEND TOGETHER WITH FILLED OUT APPLICATION FORM/TO: CRANFORD ADULT SCHOOL, CRANFORD HIGH SCHOOL, CRANFORD, N. J.

For Information: Telephone Harry W. Lawrence, Cr. 6-1721, or John L. Bisch, Cr. 6-3110

GENERAL INFORMATION

No fees will be refunded after the first class meeting.

Enrollment in courses will be accepted in order of their receipt.

With the exception of technical courses, enrollment in all classes will be limited.

The school reserves the right to withdraw any course in which the enrollment is insufficient.

In this event, the applicant may transfer to another course or the fee will be refunded.

DESCRIPTION OF COURSES

ART I Fee: $7.00 8:30 — 10:30

An elementary course designed to encourage self-expression through painting or drawing and use of various mediums such as oil, water-colors, charcoal, etc. Please bring any artists' materials you now have to the first meeting. See exhibit on registration night.

Instructor: B. W. LOGENBACH, M.A., Art Instructor at Cranford High School.

ART II Fee: $7.00 8:30 — 10:30

An advanced course in painting and drawing, especially designed to promote self-criticism. Please bring any artists' material you now have to the first meeting. See exhibit on registration night.

Instructor: B. W. LOGENBACH, M.A., Art Instructor at Cranford High School.

CERAMICS I Fee: $7.00 7:30 — 9:30

A basic course in Ceramics in which you will enjoy the fascinating experience making a small coil bowl, an ash tray, ceramic flowers, cigarette box and Pennsylvania Dutch sgraffito bowl. Fee does not include cost of materials and firing which will approximate $4.00. See exhibit on registration nights.

Instructor: MRS. ALVA J. GRIECO, former supervisor of art in Plainfield school system. Now has own studio in Cranford.

CERAMICS II Fee: $7.00 7:30 — 9:30

An advanced course in which you will learn to pour a slip mold, make a small piece of pottery, decorate a poured piece with underglaze, make and decorate a small Pennsylvania Dutch sgraffito plate, paint a tile with overglaze and how to apply lace. Fee does not include cost of materials and firing which will approximate $4.00. See exhibit on registration nights.

Instructor: MRS. ALVA J. GRIECO, former supervisor of art in Plainfield school system. Now has own studio in Cranford.

CHARM AND PERSONALITY DEVELOPMENT Fee: $10.00 7:30 — 8:30

JOHN ROBERT POWERS, America's foremost authority on beauty and a pioneer in charting the way to good health, good looks, self-confidence, and poise, offers the entire instruction staff of the POWERS SCHOOL for the presentation of this course.

The aim of the course is the development of your most attractive self. John Robert Powers says, "Not every girl can or should be a model. But every woman can and should be a Model of Charm."

CONTRACT BRIDGE I Fee: $6.00 8:30 — 10:30

(Married Couples $10.00)

A beginner's course which will include evaluation of hands, point count, honor count, distributional count; bidding, conventional plays, leads, common conventions. It would be desirable to have a copy of "Point Count Bidding in Contract Bridge" by Charles H. Goren.

Instructors: HENRY GRUBER, Director of Cranford Bridge League, and CHANNING RUDD.

CONTRACT BRIDGE II Fee: $6.00 8:30 — 10:30

(Married Couples $10.00)

An advanced course consisting of play of hands with a review of the bidding and including topics such as leads, planning of play, safety and special plays, responses, signals, and strategy by declarer and defender. Each couple must have a copy of the text book "Point Count Bidding in Contract Bridge" by Charles H. Goren.

Instructor: ELLIS ORVIS KELLER, rated as National Master, teacher of Contract Bridge since 1933.

EFFECTIVE SPEECH I Fee: $5.00 7:30 — 9:30

A course especially designed to promote the practice of effective speech habits in social and business relations. Half of the course will be devoted to fundamentals of English and the other half to the fundamentals of speech. The aim of the course is the development of poise and confidence.

Instructor: MR. PAUL V. BUONAGURO, B.S.S., M.A., Teacher of English and Director of Public Relations, Cranford School System.

EFFECTIVE SPEECH II Fee: $5.00 8:30 — 9:30

An intermediate course for those who have had some training. Emphasis will be placed upon the composition and delivery of effective speaking.

Instructor: MR. PAUL V. BUONAGURO, B.S.S., M.A., Teacher of English and Director of Public Relations, Cranford School System.

EVERYDAY MONEY MATTERS Fee: $5.00 9:30 — 10:30

A discussion course of the money problems confronting the average person in his daily activities. The course is intended to help develop financial judgment.

Instructor: MR. L. ETIENNE O'BRIEN, LL.B.

FIRST AID Fee: $6.00 7:30 — 9:00

We aim to make possible the recognition, treatment, and handling of First Aid Emergencies and common illnesses. The subject matter will be adjusted to suit the needs of the class.

Instructor: MR. ROBERT H. SCHUBEL, licensed First Aid instructor and Safety Engineer.

FLOWER ARRANGEMENTS Fee: $6.00 Section 1 7:30 — 9:00 Section 2 9:00 — 10:30

This course offers an opportunity for practice in creating convention arrangements for the home. Application of simple art principles that are the basis of all good flower arrangement. The subjects which will be demonstrated and discussed are the following: Containers, Corsages, Holiday Decorations, Table Settings, and Dried Arrangements. Flower arranging is a satisfying hobby whether the material used is from the florist, home garden, roadside or woods.

Instructor: MRS. RAYMOND P. WISMER, National Council Accredited Flower Show Judge. President, Garden Club of Cranford.

FRENCH Fee: $5.00 9:30 — 10:30

A general course, suitable for beginners. The aim of this course is to acquaint the student with the simpler forms of spoken and written French, and to acquire some facility in speaking French by means of a conversational approach.

Instructor: MR. GASTON B. GESNER, French instructor at Westfield High School.

GLOVES, BELTS, BAGS Fee: $6.00 Section 1 7:30 — 9:00 Section 2 9:00 — 10:30

This course is for women interested in creating worthwhile accessories for themselves as well as gifts. All gloves are hand sewn, with various styles of stitching. Belts and Bags will be of various styles. Emphasis will be placed on the selection of leather cutting, and assembling. Fee does not include cost of materials. See exhibition on registration nights.

Instructor: MRS. CAROLINE B. SMITH, instructor in the Elizabeth Adult School, formerly a craft teacher in the East Orange Public Schools.

HOME NURSING Fee: $5.00 9:30 — 10:30

The Home Nursing Course has been planned to help women with the care of the ill in the home. Demonstrations of the use of home made equipment and simple procedures will be followed by supervised practice periods.

Instructor: MISS MARGARET S. JENKINS, M.A., R.N. Instructor in Home Nursing at Cranford High School.

KNOW YOUR STOCKS AND BONDS Fee: $5.00 7:30 — 8:30

A lecture and discussion course designed to inform you on investment procedure and practices. It will include such topics as reading financial reports, security analysis, taxes, investment analysis, and management.

Instructor: ROLAND H. HILL, JR., B.S., Wharton School of Commerce, University of Pennsylvania. Account Executive with Merrill Lynch, Pierce, Fenner & Beane, Brokers.

LEATHERCRAFT Fee: $6.00 9:00 — 10:30

A comprehensive course in all phases of leather work, including cutting, tooling, embossing, carving, lacing, stitching, dyeing and finishing leather projects. The course begins with simple projects, as keycases, wallets, and cigarette cases. After completing these fundamental projects, students will advance to the more difficult carved and tooled belts, handbags, holsters and rifle cases. The fee does not include the cost of materials or tools. See exhibition on registration nights.

Instructor: MR. JACK HOFFMAN, of the American Handicrafts Co., formerly craft instructor of the U. S. Army Special Service Corps in Germany.

MUSIC APPRECIATION Fee: $5.00 8:30 — 9:30

This course is designed to increase the layman's enjoyment of music. Through a variety of recordings, it will endeavor to develop a better understanding and appreciation of music.

Instructor: MISS OLGA E. SPECHT, B.A., M.A., Director of Vocal Music, Cranford High School.

PRACTICAL COOKING Fee: $5.00 7:30 — 9:30

This course will cover miscellaneous useful topics such as Under Cover Dishes, Turkey and Broiler Meals, Cake Baking, Thursday Night Dinner, Monday Blues, Tips for Timely Entertainment, Sandwiches and Hors D'ouvres, Penny Wise and Labor Wise, and Well Stocked Pantry Shelf. A question and answer period will follow.

Instructor: MISS ELOISE HELY, representative Home Service Department, Elizabethtown Consolidated Gas Co.

TOPICS OF CURRENT INTEREST Fee: $6.00 8:30 — 9:30

A lecture course on a variety of subjects that interest and affect the lives of everyone in the United States today. There will be 10 different speakers. All are on the faculty of Rutgers University and each is an authority in his own field of work.

SEWING Fee: $7.00 7:30 — 9:30

This course will include the study of patterns, how to buy, how to read, how to alter and lay out on material. Pattern and material combinations, use of sewing machine, simple attachments, such as zipper foot, button holer, gatherer and hemmer. Care of machines. Simple garments, as wash dresses, skirts and children's clothes. Advanced students may make advanced garments.

Instructor: MRS. DELLA L. VAN SICKLE, formerly Adult School Instructor in Paterson, Newark, Elizabeth and Regional High School.

SOCIAL DANCING I Fee: $8.00 8:30 — 9:30

(Married Couples $14.00)

A course designed for persons who have never had formal instruction in Social Dancing. Fundamental principles and basic patterns in Fox Trot, Waltz, and Rhumba. Registration by couples preferred but not necessarily essential.

Instructor: ROBERT ROMMER, formerly with the Arthur Murray Studios and the Westfield Adult School.

SOCIAL DANCING II Fee: $8.00 9:30 — 10:30

(Married Couples $14.00)

A course designed for those who have had formal instruction in Social Dancing, but feel the need for a review and further instruction and practice.

Instructor: ROBERT ROMMER, formerly with the Arthur Murray Studios and the Westfield Adult School.

SOCIAL DANCING III Fee: $8.00 7:30 — 8:30

(Married Couples $14.00)

An advanced course for those who are already proficient in Social Dancing. The course is intended to provide style and polish in the latest patterns in the newer dances.

Instructor: ROBERT ROMMER, formerly with the Arthur Murray Studios and the Westfield Adult School.

SOCIOLOGY Fee: $5.00 8:30 — 9:30

A lecture course which will explain the existing institutions and agencies for the public welfare and how they can help you.

Instructor: MR. JAMES S. WIGSTON, LL.B., Chairman, Organization Committee Union County Youth Welfare Council.

SPANISH Fee: $6.00 7:30 — 9:00

A general course suitable for all students, with or without previous knowledge of the language. It aims to train students to pronounce correctly, to understand and to use

Public Service Asks Increase For Intrastate Basic Fare

Public Service Coordinated Transport and Public Service Interstate Transportation Company filed last Thursday with the Board of Public Utility Commissioners of the State of New Jersey a schedule of rates which would increase the intrastate basic fare from five cents to eight cents on the companies' lines, with increases in certain multiple fares.

The increases would be three cents in each of the first two zones with not more than a five cent increase for a through ride of from three to six zones. There would be no increase over the present five cent basic fare schedules for rides through more than two zones nor the seven cent basic fare schedules that were in effect from July 4, 1948 to July 12, 1950.

In an amended petition the companies ask the board to determine: 1—that the present five cent basic intrastate zone fare and certain through fare on multiple fare lines are unjust and unreasonable; 2—that the present fair value of the companies' properties used and useful in the public service amounts to not less than $68,000,000; 3—that the proposed schedule of fares filed with and made a part of the amended petition is just and reasonable.

It is pointed out in the amended petition that the present five cent basic intrastate zone fare is unjust and unreasonable in that it does not permit the companies to obtain revenue sufficient to meet the cost of operation of their properties, to obtain a reasonable return on the value of those properties, to encourage good management and furnish a reward for efficiency. Also, it is cited, revenues from the present five cent basic intrastate zone fare are insufficient to enable the companies to maintain their financial integrity and to attract capital and to furnish safe, adequate and proper service and to keep and maintain their properties and equipment in such condition as to enable them to furnish such service.

The companies cite that their passenger revenues have steadily declined while the cost of operating the properties has steadily increased. The cost of labor since July 4, 1948 (the effective date of the former seven cent basic fare), it is pointed out, has been increased by approximately $4,750,000 on an annual basis as a result of two awards made by Boards of Arbitration appointed by the Governor under State law.

The operation of the companies' properties under the basic five cent intrastate zone fare since July 12, 1950 (the day on which the five cent basic fare was reinstated by order of the Board) has failed to produce sufficient revenues, it is stated, to meet operating expenses and taxes and has, in fact, resulted in a net loss of $1,029,965 for the period, July 1, 1950 to August 31, 1950. The companies have failed to earn any return on the value of their property since July 12, 1950.

Optical Glass

Optical and ophthalmic glass, from which fine lenses are made, amounts to only one-tenth of one per cent of all glass produced in the United States in a year. Yet that small fraction enables us to see, by microscope and telescope, objects which the unaided eye cannot see. And it enables millions of spectacle-wearers to read, work, and play with comfort and efficiency.



McIVER'S
HOME BEVERAGE SERVICE
"IT COSTS NO MORE DELIVERED TO YOUR DOOR"
And — Bottle Problems Are Ours — Not Yours
Phone Unionville 2-3022
SOME OF THE FAMOUS NAME BRANDS WE DELIVER

BEER AND ALE: Ballantine, Bridd's Ruppert, Krueger, Pabst Schaefer, Schlitz, Trommer, Yuengling, Ehling Cooling Ale, Rheingold, Piel, Heidelberg

SODA: Canada Dry, Corn Cola, Hoffman, Hoyer, Kirsch's, Royal Crown Pepsi Cola, 7-Up, South Mtad Soda

ALSO KEG BEER AND COOLERS FOR YOUR PARTIES
Route 29, Hillside

FAMILY LIFE TODAY

By PHYLLIS PAGE BRADSHAW
Specialist in Human Relations
Rutgers, the State University

ARE FAMILIES CHANGING?

Something is happening in family life today, but what are these changes and what do they mean? To a great extent the meaning of the changes depends upon the way we think of "the family."

Some people regard the family as an institution. They think of it as fixed and unchanging, and that men and women must fit this mold. Those people who see the family in this way, think of traditions as sacred. They think of the rituals which have been historically invoked for marriage and which have provided the rules and regulations for family life. They also think of the legal conception. This also provides a fixed pattern for the family.



MISS BRADSHAW

This is the way we have known the family for generations — as an institution which has its place and function. By family is meant, not man and woman and children, but the fixed, rigid institution.

The historic family institution is indeed changing. The family, as it has been known for generations, is not accepted as formerly. Some think it is actually being destroyed, and are pessimistic about the future of family life.

A new, much broader conception of the family has been recently developed. Those who see the family in this new way, think of the family as dynamic, not static, not standing still. They think of family life as changing as people and times change. It is a point which is of living instead of a fixed institution.

Family living is an ever-changing relationship. Through this relationship the people concerned try to attain their individual and shared goals, and create a way of life. Instead of thinking of the family as existing outside the people — as a mold into which people must fit, "the family" is actually each individual family. It is something which must be established by the people who make up the family. And it is maintained by their beliefs, their actions, their feelings, their personal relations.

This process of close interpersonal relations is never a uniform, unchanging process. These relationships and feelings are constantly changing and responding to the changing relationships within the family and to the impacts from outside.

Stability in family life is not really achieved by outside pressure or authority or by making people conform to fixed patterns. Family life is not really dependent upon those rules, but rather it is a dynamic relationship through which the people can work out together the stability they want and seek.

Township of CRANFORD NOTICE OF Registry AND General Election

In pursuance of the provisions of an Act entitled "An Act to Regulate Elections," Title 19, Revised Statutes of New Jersey, and the amendments and supplements thereto.

NOTICE

is hereby given that qualified voters of the Township of Cranford, desirous of registering in said Township under the laws of New Jersey governing permanent registration may register with the Township Clerk at the said Township of Cranford, at his office

Municipal Building
Cranford, N. J.

at any time between Wednesday, April 26, 1950, and Saturday, September 23, 1950, on which latter date the registration books will be closed until after the forthcoming General Election on Tuesday, November 7, 1950, and

NOTICE

is hereby given that the District Election Board of the Township of Cranford will sit at the three hereinafter designated on

TUESDAY, NOVEMBER 7, 1950

between the hours of 7:00 A. M. and 8:00 P. M. Eastern Standard Time, for the purpose of conducting a

General Election

to vote upon candidates for the following offices:

One Congressman from the Sixth Congressional District (Full Term);

One Senator (Full Term);

Three Members of the Board of Chosen Freeholders from the County of Union (Full Term);

Three Coroners (Full Term);

Five Members of the Township Committee (Full Term).

For the purpose of the completion of the ten election districts of the said Township of Cranford, the following described boundaries for each of the said districts are:

DISTRICT NO. 1

Beginning at a point in the center line of North Avenue West, where said center line is intersected by the boundary line between Cranford Township and the Borough of Garwood, said point being the northeasterly end of North Avenue West, said point being also in the southerly line of Nomahegan Street; thence running along the said boundary line between the center line of Walnut Avenue; thence southeasterly along the center line of Walnut Avenue to the center line of Orange Avenue; thence along the center line of Orange Avenue to the center line of Chestnut Street; thence westerly along the center line of Chestnut Street to the center line of Hawthorne Avenue; thence southerly along the center line of Hawthorne Avenue to the center line of Forest Avenue, said line being the rear dividing line of lots fronting on Retford Avenue; thence along this said rear dividing line southwesterly to a point which is extended would be the most northeasterly corner of Westfield-Cranford boundary line; thence northwesterly, southeasterly, southeasterly and southwesterly abutties of Chatham Street in a northwesterly direction to the rear dividing line between properties on Hillcrest Avenue and Benjamin Street; thence southwesterly along said rear dividing line between Benjamin Street and Hillcrest Avenue to a point in the center line of Benjamin Street; thence along the center line of Benjamin Street to a point in the center line of Marsh Street to a point 200 feet from the north sideline of Burnside Avenue; thence southwest 200 feet from Burnside Avenue and parallel thereto to a point in the rear dividing line of properties fronting on Marsh Street; thence northwest along the said rear dividing lines to a point in the boundary line of Cranford Township and the Borough of Garwood; thence along this said boundary line to the center line of North Avenue, West, to the point or place of beginning.

Will meet in Sherman School, Lincoln Avenue.

DISTRICT NO. 2

Beginning at a point formed by the intersection of the center line of Lexington Avenue and the center line of the Central Railroad of New Jersey; thence northwesterly along the center line of Lexington Avenue to the center line of Centennial Avenue; thence along the center line of Centennial Avenue to the center line of Jerusalem Road; thence along the center line of Jerusalem Road easterly to the center line of Lexington Avenue; thence northwesterly along the center line of Lexington Avenue to the center line of Chestnut Street; thence westerly along the center line of Chestnut Street to the center line of Hawthorne Avenue; thence southerly along the center line of Hawthorne Avenue to the center line of Forest Avenue, said line being the rear dividing line of lots fronting on Retford Avenue; thence along this said rear dividing line southwesterly to a point which is extended would be the most northeasterly corner of Westfield-Cranford boundary line; thence northwesterly, southeasterly, southeasterly and southwesterly abutties of Chatham Street in a northwesterly direction to the rear dividing line between properties on Hillcrest Avenue and Benjamin Street; thence southwesterly along said rear dividing line between Benjamin Street and Hillcrest Avenue to a point in the center line of Benjamin Street; thence along the center line of Benjamin Street to a point in the center line of Marsh Street to a point 200 feet from the north sideline of Burnside Avenue; thence southwest 200 feet from Burnside Avenue and parallel thereto to a point in the rear dividing line of properties fronting on Marsh Street; thence northwest along the said rear dividing lines to a point in the boundary line of Cranford Township and the Borough of Garwood; thence along this said boundary line to the center line of North Avenue, West, to the point or place of beginning.

Will meet in Sherman School, Lincoln Avenue.

DISTRICT NO. 3

Beginning at a point in the intersection of the center line of Lexington Avenue and the center line of the Central Railroad of New Jersey; thence northeasterly along the center line of the Central Railroad of New Jersey to the center line of Alden Street; thence northwesterly along the center line of Alden Street to the center line of Centennial Avenue; thence along the center line of Centennial Avenue to the center line of Jerusalem Road; thence along the center line of Jerusalem Road easterly to the center line of Lexington Avenue; thence northwesterly along the center line of Lexington Avenue to the center line of Chestnut Street; thence westerly along the center line of Chestnut Street to the center line of Hawthorne Avenue; thence southerly along the center line of Hawthorne Avenue to the center line of Forest Avenue, said line being the rear dividing line of lots fronting on Retford Avenue; thence along this said rear dividing line southwesterly to a point which is extended would be the most northeasterly corner of Westfield-Cranford boundary line; thence northwesterly, southeasterly, southeasterly and southwesterly abutties of Chatham Street in a northwesterly direction to the rear dividing line between properties on Hillcrest Avenue and Benjamin Street; thence southwesterly along said rear dividing line between Benjamin Street and Hillcrest Avenue to a point in the center line of Benjamin Street; thence along the center line of Benjamin Street to a point in the center line of Marsh Street to a point 200 feet from the north sideline of Burnside Avenue; thence southwest 200 feet from Burnside Avenue and parallel thereto to a point in the rear dividing line of properties fronting on Marsh Street; thence northwest along the said rear dividing lines to a point in the boundary line of Cranford Township and the Borough of Garwood; thence along this said boundary line to the center line of North Avenue, West, to the point or place of beginning.

Will meet in Sherman School, Lincoln Avenue.

DISTRICT NO. 4

Beginning at a point in the intersection of the center line of North Union Avenue and Riverside Drive; thence northerly along said center line of Riverside Drive to the easterly bank of the Rahway River; thence northerly along said easterly bank of the Rahway River to the Township line between the Township of Cranford and the Township of Clark; thence northeasterly along said boundary line to the Westfield-Cranford boundary line; thence southeasterly along said Westfield-Cranford boundary line to a point where the center line of Willow Street would intersect if produced; thence westerly along said projection and along the center line of Willow Street and continuing along the center line of Willow Street to the intersection of the center line of West End Avenue and the center line of West End Place; thence along said center line of West End Place to the intersection of the center line of West End Place and Norman Place; thence along said center line of Norman Place to the intersection of the said center line of Norman Place and the center line of Pittsfield Street to a point where the said center line of Pittsfield Street would intersect if produced; thence southerly and parallel to the westerly sideline of Eastman Street to a point where said line would intersect the said line to the center line of North Avenue; thence southeasterly along the center line of North Avenue to the intersection of the center line of North Union Avenue produced and continuing along the center line of North Union Avenue to the point or place of beginning.

Will meet in Cranford School, North Union Avenue.

DISTRICT NO. 5

Beginning at a point formed by the intersection of the center line of Riverside Street and the center line of the center line of North Union Avenue; thence northerly along the center line of North Union Avenue to the intersection of the center line of North Union Avenue and the center line of Alden Street; thence northeasterly along the center line of Alden Street to the intersection of the center line of Alden Street and the center line of North Avenue, East; thence along the center line of North Avenue, East, to the intersection of the center line of Centennial Avenue; thence southeasterly along the center line of Centennial Avenue to the center line of Central Railroad of New Jersey right of way; thence southwesterly along the center line of the Central Railroad of New Jersey to a point formed by the intersection of the center line of Willow Street and continuing along the center line of Willow Street to the intersection of the center line of Willow Street and the center line of West End Avenue; thence along said center line of West End Avenue to the intersection of the center line of West End Place to the intersection of the center line of West End Place and Norman Place; thence along the center line of Norman Place to the intersection of the said center line of Norman Place and the center line of Pittsfield Street; thence along the center line of Pittsfield Street to a point where the said center line of Pittsfield Street would intersect if produced; thence southerly and parallel to the westerly sideline of Eastman Street to a point where said line would intersect the said line to the center line of North Avenue; thence southeasterly along the center line of North Avenue to the intersection of the center line of North Union Avenue produced and continuing along the center line of North Union Avenue to the point or place of beginning.

Will meet in Cranford School, North Union Avenue.

DISTRICT NO. 5

Beginning at a point formed by the intersection of the center line of Riverside Street and the center line of the center line of North Union Avenue; thence northerly along the center line of North Union Avenue to the intersection of the center line of North Union Avenue and the center line of Alden Street; thence northeasterly along the center line of Alden Street to the intersection of the center line of Alden Street and the center line of North Avenue, East; thence along the center line of North Avenue, East, to the intersection of the center line of Centennial Avenue; thence southeasterly along the center line of Centennial Avenue to the center line of Central Railroad of New Jersey right of way; thence southwesterly along the center line of the Central Railroad of New Jersey to a point formed by the intersection of the center line of Willow Street and continuing along the center line of Willow Street to the intersection of the center line of Willow Street and the center line of West End Avenue; thence along said center line of West End Avenue to the intersection of the center line of West End Place to the intersection of the center line of West End Place and Norman Place; thence along the center line of Norman Place to the intersection of the said center line of Norman Place and the center line of Pittsfield Street; thence along the center line of Pittsfield Street to a point where the said center line of Pittsfield Street would intersect if produced; thence southerly and parallel to the westerly sideline of Eastman Street to a point where said line would intersect the said line to the center line of North Avenue; thence southeasterly along the center line of North Avenue to the intersection of the center line of North Union Avenue produced and continuing along the center line of North Union Avenue to the point or place of beginning.

Will meet in Cranford School, North Union Avenue.

DISTRICT NO. 6

Beginning at a point in the intersection of the center line of North Union Avenue and Alden Street; thence southerly on a line extending the center line of North Union Avenue to the intersection of the center line of the Lehigh Valley Railroad; thence northeasterly along the center line of the Lehigh Valley Railroad to the center line of Alden Street; thence southwesterly along the center line of Alden Street to the point or place of beginning.

Will meet in Cranford School, Centennial Avenue.

DISTRICT NO. 6

Beginning at a point in the dividing line between Cranford Township and Clark Township, said point being the intersection of the center line of the Lehigh Valley Railroad with said dividing line between Cranford Township and Clark Township—Town of Westfield on the south and Township of Garwood to the north; thence northeasterly along the said dividing line between Cranford Township and Clark Township—Town of Westfield on the south and Township of Garwood to the north to the Westfield-Cranford boundary line; thence northwesterly along the said Westfield-Cranford boundary line to a point where the center line of Willow Street would intersect if produced; thence southwesterly along said projection and along the center line of Willow Street and continuing along the center line of Willow Street to the intersection of the center line of West End Avenue and the center line of West End Place; thence along said center line of West End Place to the intersection of the said center line of West End Place and Norman Place; thence along said center line of Norman Place to the intersection of the said center line of Norman Place and the center line of Pittsfield Street; thence along the center line of Pittsfield Street to a point where the said center line of Pittsfield Street would intersect if produced; thence southerly and parallel to the westerly sideline of Eastman Street to a point where said line would intersect the said line to the center line of North Avenue; thence southeasterly along the center line of North Avenue to the intersection of the center line of North Union Avenue produced and continuing along the center line of North Union Avenue to the point or place of beginning.

Will meet in Cranford School, North Union Avenue.

DISTRICT NO. 7

Beginning at a point in the center line of North Avenue where a line drawn at right angles therefrom would intersect the westerly sideline of Eastman Street if produced; thence westerly along said center line of North Avenue to the boundary line of the Borough of Garwood and Cranford Township; thence northeasterly along said boundary line in a northerly direction to the center line of Walnut Avenue; thence southeasterly along the center line of Walnut Avenue to the center line of Orange Avenue; thence along the center line of Orange Avenue to the center line of Chestnut Street to the center line of Hawthorne Avenue; thence southerly along the center line of Hawthorne Avenue to the center line of Forest Avenue, said line being the rear dividing line of lots fronting on Retford Avenue; thence along this said rear dividing line southwesterly to a point which is extended would be the most northeasterly corner of Westfield-Cranford boundary line; thence northwesterly, southeasterly, southeasterly and southwesterly abutties of Chatham Street in a northwesterly direction to the rear dividing line between properties on Hillcrest Avenue and Benjamin Street; thence southwesterly along said rear dividing line between Benjamin Street and Hillcrest Avenue to a point in the center line of Benjamin Street; thence along the center line of Benjamin Street to a point in the center line of Marsh Street to a point 200 feet from the north sideline of Burnside Avenue; thence southwest 200 feet from Burnside Avenue and parallel thereto to a point in the rear dividing line of properties fronting on Marsh Street; thence northwest along the said rear dividing lines to a point in the boundary line of Cranford Township and the Borough of Garwood; thence along this said boundary line to the center line of North Avenue, West, to the point or place of beginning.

Will meet in Sherman School, Lincoln Avenue.

DISTRICT NO. 8

Beginning at a point in the intersection of the center line of North Union Avenue and Alden Street; thence southerly on a line extending the center line of North Union Avenue to the intersection of the center line of the Lehigh Valley Railroad; thence northeasterly along the center line of the Lehigh Valley Railroad to the center line of Alden Street; thence southwesterly along the center line of Alden Street to the point or place of beginning.

Will meet in Cranford School, Centennial Avenue.

DISTRICT NO. 9

Beginning at a point at Riverside Drive and the east bank of the Rahway River; thence along the east bank of the Rahway River to the boundary line of the Township of Cranford and the Township of Cranford and the Township of Clark; thence northeasterly along said boundary line and its various courses to a point where said point intersects the southerly line of Orange Avenue, Route 27; thence northwesterly along the said center line of Orange Avenue and 100 feet distant therefrom to a point in the center line of Riverside Drive; thence southwesterly and parallel with the center line of Riverside Drive to the east bank of the Rahway River to the point or place of beginning.

Will meet in Roosevelt School, Orange Avenue.

DISTRICT NO. 10

Beginning at a point formed by the intersection of the center line of Lexington Avenue and the center line of Lexington Avenue to a point in the center line of Ralph Street; thence east along the center line of the Borough of Garwood and Cranford Township to a point 100 feet east of the east sideline of Centennial Avenue; thence northerly and parallel with the said sideline of Centennial Avenue to a point where said line would intersect if produced; thence westerly along said projection and along the center line of Willow Street and continuing along the center line of Willow Street to the intersection of the center line of Willow Street and the center line of West End Avenue; thence along said center line of West End Avenue to the intersection of the center line of West End Place to the intersection of the said center line of West End Place and Norman Place; thence along the center line of Norman Place to the intersection of the said center line of Norman Place and the center line of Pittsfield Street; thence along the center line of Pittsfield Street to a point where the said center line of Pittsfield Street would intersect if produced; thence southerly and parallel to the westerly sideline of Eastman Street to a point in the center line of North Avenue; thence southeasterly along the center line of North Avenue to the intersection of the center line of North Union Avenue produced and continuing along the center line of North Union Avenue to the point or place of beginning.

Will meet in Cranford School, North Union Avenue.

DISTRICT NO. 7

Beginning at a point in the center line of North Avenue where a line drawn at right angles therefrom would intersect the westerly sideline of Eastman Street if produced; thence westerly along said center line of North Avenue to the boundary line of the Borough of Garwood and Cranford Township; thence northeasterly along said boundary line in a northerly direction to the center line of Walnut Avenue; thence southeasterly along the center line of Walnut Avenue to the center line of Orange Avenue; thence along the center line of Orange Avenue to the center line of Chestnut Street to the center line of Hawthorne Avenue; thence southerly along the center line of Hawthorne Avenue to the center line of Forest Avenue, said line being the rear dividing line of lots fronting on Retford Avenue; thence along this said rear dividing line southwesterly to a point which is extended would be the most northeasterly corner of Westfield-Cranford boundary line; thence northwesterly, southeasterly, southeasterly and southwesterly abutties of Chatham Street in a northwesterly direction to the rear dividing line between properties on Hillcrest Avenue and Benjamin Street; thence southwesterly along said rear dividing line between Benjamin Street and Hillcrest Avenue to a point in the center line of Benjamin Street; thence along the center line of Benjamin Street to a point in the center line of Marsh Street to a point 200 feet from the north sideline of Burnside Avenue; thence southwest 200 feet from Burnside Avenue and parallel thereto to a point in the rear dividing line of properties fronting on Marsh Street; thence northwest along the said rear dividing lines to a point in the boundary line of Cranford Township and the Borough of Garwood; thence along this said boundary line to the center line of North Avenue, West, to the point or place of beginning.

Will meet in Sherman School, Lincoln Avenue.

DISTRICT NO. 8

Beginning at a point in the intersection of the center line of North Union Avenue and Alden Street; thence southerly on a line extending the center line of North Union Avenue to the intersection of the center line of the Lehigh Valley Railroad; thence northeasterly along the center line of the Lehigh Valley Railroad to the center line of Alden Street; thence southwesterly along the center line of Alden Street to the point or place of beginning.

Will meet in Cranford School, Centennial Avenue.

DISTRICT NO. 9

Beginning at a point at Riverside Drive and the east bank of the Rahway River; thence along the east bank of the Rahway River to the boundary line of the Township of Cranford and the Township of Cranford and the Township of Clark; thence northeasterly along said boundary line and its various courses to a point where said point intersects the southerly line of Orange Avenue, Route 27; thence northwesterly along the said center line of Orange Avenue and 100 feet distant therefrom to a point in the center line of Riverside Drive; thence southwesterly and parallel with the center line of Riverside Drive to the east bank of the Rahway River to the point or place of beginning.

Will meet in Roosevelt School, Orange Avenue.

DISTRICT NO. 10

Beginning at a point formed by the intersection of the center line of Ralph Road and the center line of Lexington Avenue; thence northerly along the center line of Lexington Avenue to a point in the center line of Ralph Road; thence east along the center line of the Borough of Garwood and Cranford Township to a point 100 feet east of the east sideline of Centennial Avenue; thence northerly and parallel with the said sideline of Centennial Avenue to a point where said line would intersect if produced; thence westerly along said projection and along the center line of Willow Street and continuing along the center line of Willow Street to the intersection of the center line of Willow Street and the center line of West End Avenue; thence along said center line of West End Avenue to the intersection of the center line of West End Place to the intersection of the said center line of West End Place and Norman Place; thence along the center line of Norman Place to the intersection of the said center line of Norman Place and the center line of Pittsfield Street; thence along the center line of Pittsfield Street to a point where the said center line of Pittsfield Street would intersect if produced; thence southerly and parallel to the westerly sideline of Eastman Street to a point where said line would intersect the said line to the center line of North Avenue; thence southeasterly along the center line of North Avenue to the intersection of the center line of North Union Avenue produced and continuing along the center line of North Union Avenue to the point or place of beginning.

Will meet in Cranford School, North Union

Recent Events of Interest In Cranford Public Schools

HIGH SCHOOL

Red Cross Delegate

Mary Ann Scherer, representing the Cranford Red Cross Chapter, was one of 117 who attended the Red Cross Leadership Training Center at Cazenovia, N. Y., this summer. She is a sophomore at Cranford High School and was selected as delegate on the basis of leadership and her interest and experience in the Junior Red Cross.

In the 10 days, July 25 to August 4, Miss Scherer learned the history and development of the Red Cross movement and its achievements throughout the world. She will use this knowledge to better acquaint students with Red Cross activities. Chapter and National Red Cross staff members served as instructors in the classes where the delegates discussed the structure of the Red Cross and studied films and projects produced in this country and in other parts of the world.

Homeroom Officers

Leon Farrin's eighth grade home room has elected the following officers: President, John Boyer; vice-president, Lee Ferguson; secretary, Anne Black, and treasurer, Jack Cooper. These officers will begin charge of various activities connected with the homeroom.

The executive committee of the Cranford High School Red and Gun Club held its organizational meeting last Wednesday. Robert Anderson, president, presided. Plans for the coming year were discussed.

The committee decided to push a vigorous recruiting campaign this year for new members. Any red-blooded, active, energetic boy in grades nine through twelve is eligible to join, and may be enrolled by any active member of the club.

Officers for the coming year are: President, Robert Anderson; vice-president, Robert Halsey; secretary, Donald Black, and treasurer, Maxwell MacCormack.

CLEVELAND SCHOOL

Judy Rapp, a student in Mrs. Mary Miller's class, reports that there have been many improvements made in Cleveland this year.

The boys and girls of Miss Irene Gilbert's class also have noticed the improvements in and around the school. As responsible citizens they have decided it is their duty to keep everything in good condition.

The group decided to take turns doing the classroom jobs. For the next two weeks the following children will have charge: Corita Vogel, David Leland, Robert MacLinger, Lana Daniels, Marion Miller, Charlene Dickey, Robert Tarantino, Linda Hunt, Roberta Schillinger, Robert Witherspoon, Alex Sickert, George Williams and Jay Banker.

Kindergarten

The kindergarten children are "Old Timers" by now and are busy planning the building of a "home". They have learned five songs and the best song is "You take your turn and I'll take mine".

Saluting the flag is a big event and they know how a soldier salutes and how the rest of the people salute.

The afternoon kindergarten children are very happy to have Miss Mary Ferris with them.

Grade 1

The boys and girls in Mrs. Dorjs Newgwanger's first grade are enjoying the new books that arrived during the summer. The attractive covers brighten up the reading table.

It is fun to dramatize the stories. Diane Leland, Jean Banker, ang Billy Fortenbaugh played one of the stories. Richard MacClary brought a coconut to show the children what he received from Florida.

Bonnie Harmon, Robert Talbot and Robert Yackman of Mrs. Mildred Mahony's first grade brought books from home for other members of the class to enjoy.

The boys and girls in Mrs. Mahony's class drew pictures of their homes. Louise Stolarz, Lynn Barbato and Diane Goodwin have their displayed on the classroom bulletin board. Mickey Donovan celebrated his birthday this week.

The children in Mrs. Margaret Alt's first grade are planning to take good care of their painted desks. The boys and girls in Mrs. Alt's class are learning about the different rooms in school. They visited the school library and shop last Wednesday afternoon. Bill French brought a book, "Marcus the Monkey."

Grade 2

The pupils assigned to Miss Mary Beak's second grade have all returned after their summer vacation. Three new pupils have joined the class: Arden Swedman from Lincoln School, Ronald Dadd from Sherman and Don Drumm has moved here from Springfield.

Gerald Creighton and Frederick Sountag have celebrated their seventh birthdays since school opened. The following children are making collections of stones: Lois Carsley, Jean Leland, Carol Klubenspies and Gerald Creighton. Kathleen Dunbar brought in some Indian arrowheads and a piece of petrified wood.

The children in Mrs. Betty Sarrenti's second grade have begun to study about the community. Pictures were drawn and the one drawn by Donald MacKay was chosen to hang outside the door.

Helpers chosen for jobs in the classroom were Frank Drake, Jim Caruso, Gerry Leonhardt, Joe Martin, Katherine Wiese, Emily Perlein, Donald MacKay, Dick Welch, Christine Green, John Starr, Waverly Warner and Carol Iversen.

Plants were brought in to brighten the room. Those who contributed were Gerry Leonhardt, Leonard Hill, Donald MacKay, Barbara Hansen and Jo Ann Donovan.

Grade 3

Mrs. Emma Tracy's third grade children have chosen to study South America as their first unit. Timothy Myers brought in a doll and sandals. Robert Shurtenough and William Zalinsky brought in some pictures from the Cranford Public Library.

The helpers who have offered to care for the room are Carol Poorman, William Zalinsky, Judith Evans and Albert Meurer. Martha Chambers has charge of the opening exercises.

Books have been loaned to the class by Albert Meurer, Laurie Denman, Judith Evans and Nancy Chow. The three third grades saw a film on China. They especially enjoyed the Chinese school.

Grade 4

The children in Miss Ruth Morgan's fourth grade are studying Mexico in social studies. Material for an exhibit table has been contributed by Robert Lawrence, Richard Harvey, Lisa Porcella, Stephanie Morrison, Doraynne Dadd, Stuart Lenk and Kathleen Brennan.

Grade 5

Caryl-Lynn Sellers of Thomas Tigaldi's fifth grade reports that the children spent a pleasant summer. Some of them traveled to distant parts of the United States, others visited the New Jersey shore. Lovelette was popular this summer. Barbara Suarez, Karoline DeMartini and Dolores Scheler spent their summer there. Sandra Koyen went to Shore Acres, Lillian Roberts swam in the waters off Pelican Island, and Caryl-Lynn Sellers went to Bay Shore. Bobby Smith spent the summer in Maquoan and Kathleen Lyons spent her summer in Colorado.

Nancy Simmonds went to Maryland, Dick Armstrong to New York and Carol Harris went to Salem. Barbara Mory and Louise Pericola spent part of the summer in Elizabeth, Harry Chapman went fishing in Sandy Hook and Richard McGinnis went to California. Dale Bennett and his family flew to Texas for the summer, Hazel Webb went to Pine Lake Park, Virginia Albert went to Surf City, and Ilse Lehrer took a trip to Chicago.

Jerry Wells spent the summer in Point Pleasant, Susan Conover went to Delaware, Jimmy Shaw to Pennsylvania, John Munday to Baltimore and Terry Richter to Patchogue. Everyone enjoyed his summer vacation and is ready for another year of school.

Grade 6

Bill Riggs reports that the playground has been covered with asphalt this summer. Everyone agrees that scraped knees and muddy shoes will no longer be a problem, and the children are all looking forward to a more enjoyable outdoor play period.

Miss Beatrice Warner's sixth grade is studying primitive man. The invention of tools and the development of a language have been of great interest in class discussions. Robert Albert, Paul Wright, Steven Reiman, Frank DePaul and Bruce Atwater have been especially helpful during discussion periods.

Last year the Student Council sent some letters to the United Nations representatives, and asked them for material from their country to use in school.

Brazil sent us a flag. The Greek Embassy sent us stamps and pictures, and the Canadian Embassy sent us paper flags and reading material.

ROOSEVELT SCHOOL

Grade 2

The children in Mrs. Elsie Miller's second grade are proud of their classroom. During the summer a new ceiling was installed. The janitor painted the bulletin boards to blend in with the walls.

Graham Cleaves, Donald Clay, Patricia Boyette, Susan Koep, Judy Marcmann, and Robert Thiemeyer have shared flowers from their gardens to make the room cheerful.

The following committee will have the responsibility of caring for the room; Robert Clare, Thomas Doig, Diane Hower, Linda Swartz and Robert Rowland.

Grade 3

Mrs. Olivia Burnett's third graders welcomed three new pupils; Richard Gilpin, Harold Hanna and Norma White.

The study of birds was made more interesting by the record, "Bozo and the Bird," brought in by Nancy Pike. A delightful picture collection was presented by Susan Osborne. Magazine pictures were mounted for room display by Billy Winkler, Robert De Vinney and Nancy Pike. Bird books have been shown by Judy Ferris and Billy Winkler.

The children in Miss Jane Doney's third grade enjoy "Show and Tell" period. Paul Irslinger showed the class tobacco leaves from North Carolina, Dick Biddle, foreign money; Wendy Swann, a collection of shells from the Seashore and Kristina Press, a postal card from Atlantic City.

The class is learning to be good citizens by helping others and following directions. The following children have their names on the bulletin board as good workers: Judy Degen, Diana DeLonge, Eleanor Johnson, Maureen O'Brien, Wendy Swann, Patricia Settle, Carol Shire, Stephen Anderson, Ernest Boyd, Allan Gill, Bobby Schubel, Agnes Brown, Judy Pression and Edmund Martin.

The third graders in Miss Ann Brophy's class have decorated their room with pictures of Switzerland. They have learned about the Swiss flag. Robert Freese brought in a model of a real Swiss chalet.

The class has made a weather chart that tells what the weather has been each day. It looks bright with yellow suns, white umbrellas, clouds and pictures of the sun.

The children like the way their classroom looks with the new ceiling and beautiful desks. They wish to thank the mothers who sent flowers to help make the room more cheerful.

Grade 5

Thirty-two youngsters in Miss Miriam Eisenring's fifth grade class were interested in Lee Gillespie's account of his new pet, "Peepy," which he now houses on his front porch. This same bird had aroused interest in town because he spent the week-end as guest of a local store.

"Teamwork Is Fun" is the theme of Miss Geraldine Cleminson's fifth grade class for the forthcoming year. The class was especially happy to find the room redecorated. During citizenship period the class discussed the proper care of school and room equipment. They also spoke of bulletin board displays that would highlight the newly painted room.

SHERMAN SCHOOL

Grade 1

First graders in Miss Mary Martelli's class are having "Our School" as their first study unit. The first part of the unit will include trips to the various rooms and parts of the building and how to locate them, some knowledge of the people who help to keep school clean and in good repair, finding out more about school helpers, and learning ways in which first graders can help their school.

The members of the class are David Badger, Ronald Bender, Alice and Joan Bennett, Neil Castaldo, Roger Chinery, Sharon Creter, Jeffrey Grove, Matie Harris, Linda Hart, Richard Helter, Eleanora Hill, Floyd Imperato, Douglas Maxfield, Michael Oliver, Marxie Pierce, Nancy Price, Blaine Schwarz, Nancy Slocum, Alice Elsen Smith, Linda and Eric Stout, Susan Stender, and John Theiss.

Grade 5

The boys and girls of Mrs. Helen Skerratt's fifth grade have been sharing their interesting vacation experiences. Since they study about the United States this year they decided to list the states visited by each pupil during the summer, and have each one report to the class on the state visited.

A poll showed New York State and Long Island to be the most popular, having been visited by Susan Henkel, Joan Dill, Janet Meiss, Harriet Sanford, Nancy Bender, Robert Herrmann, Eric Tarver, Paula Hofmann, Marilynne Paul, Paul Druckenmiller, Donald Salas, Milton Anderson, Robert Pells, Barry Buckner, Kent Kirkman, Ann Ingram, Donald Damm, and John Schroeder. Joan Dill visited Canada and the entire New England states. Paula Hofmann and Paula Hofmann spent some time in Vermont, Donald Salas visited Massachusetts and Connecticut. Pennsylvania was enjoyed by Nancy Bender, Robert Pells and Earl Druckenmiller, while Arlene Smith and Earl Druckenmiller made a trip to Delaware and Maryland. Paula Hofmann went farthest south, visiting North and South Carolina and spending some time in Florida.

The pupils found that 13 states of the United States had been visited as well as Canada. By counting in their teacher, France and England could be added to the list. Everyone agreed that there would be plenty of interesting and exciting experiences to share.

Grade 6

Miss Ruth Bowne's class had charge of the opening exercises in assembly this week. Alan Dadd assembly this week. Alan Dadd ried the flag with Harry Bowkley and William Saam acting as color bearers.

The class has already begun the study of South America. The exhibit table is filled with many interesting articles.

This following children started the year by getting 100 per cent in spelling: Michael Lettini, Elsie Massa, William Saam, Beverly Lowry, Elizabeth Hinkeldey and Nancy Serina.

The boys and girls in Miss Lillie Pasilow's third grades were pleased to move into a new classroom this year. They are proud of their brand new desks and new textbooks, and are looking forward to the arrival of a library table and chairs and two bookcases.

Grade 8

Mrs. Rita Sansone's sixth grade class elected Sandra Downey and Glenn Allinger as representatives to the Student Council.

Leona Henry was in charge of exercises in assembly with Al

(Continued on page nineteen)

SPECIALIZING IN FILLING PRESCRIPTIONS OF EYE PHYSICIANS

JOHN E. GAVITT

Martin Bldg. — Street Floor

109 JEFFERSON AVE.

EL. 2-2340

Gallcraft Opticians

Open 9 A. M. to 6 P. M. Daily — Mon. & Thurs. 9 A. M. to 9 P. M.

QUICK SERVICE

ELECTRIC MOTORS AND PUMPS

REWINDING

REPAIRING

OPEN EVENINGS

WALTHER M. LEUSCHNER CO.

ROUTE 29 UNION, N. J.

UNionville 2-5673



ORDER YOUR BEDSPREADS FROM

SHERMAN'S

Now!

Take it easy! Shop now in comfort and get the dreamiest selections, the most helpful service! Our collection of the most ravishing bedspreads is waiting for you—and right now shopping is most pleasant. Come, be dazzled by bedspreads that start as low as $14.95. Don't wait until the last minute! Sherman's has the largest selection in the State of New Jersey.

Sherman's "Shop-at-Home" Service

Phone Bigelow 8-9600 or WEstfield 2-0960 and our decorator will come right to your home. No Charge.

Ask About Our Budget Plan

Sherman's DECORATORS

WESTFIELD: Elm & Quimby Sts. Open Mon. Eve.

NEWARK: 435 Springfield Ave. Open Wed., Fri. & Sat. Eve.

FLOYD E. REYNOLDS

Plumbing and Heating Contractor

We Specialize In Your

HEATING PROBLEMS

PROMPT REPAIR SERVICE

Licensed Master Plumber in Cranford, Roselle, Garwood and Linden.

6 SOUTH AVE., E. CRANFORD 6-5367



Adjustments in train schedules will be made, with the return to Standard Time, in most places along the Baltimore & Ohio system.

These changes will include more convenient departures and arrivals for many patrons. And, of course, any B&O trip means delicious meals, courteous service, and on-time dependability.

Ask Ticket Agent or Phone Elizabeth 2-6600—2-9081 or Plainfield 6-6700

BALTIMORE & OHIO RAILROAD

COAST TO COAST MOVERS



Anywhere in the U.S. or Canada Safe, Reasonable and Immediate Service. By Van—Rail—Boat—Air

HENRY P. TOWNSEND, Agent

ALLIED VAN LINES, Inc.

Fireproof Storage for Commercial and Household Goods.

Packing & Crating a Specialty Estimates Given Freely Call WEstfield 2-4464



WAKE UP YOUR HOME WITH PAINT!

Bring out the full beauty and charm of your home by painting it thoroughly with good paints from dependable Builders' General Supply Co. Keeping your home well painted is the economical way to preserve home value!

We provide quality materials and reliable contractors for any home improvement job. Monthly Payments Arranged.

Builders' GENERAL SUPPLY CO.

Phone CRANFORD 6-0505

Building MATERIALS ••• APPLIANCES

LUMBER — TRIM — MASONRY — SCREENS STORM SASH — HARDWARE — PAINT INSULATION — CROSLEY APPLIANCES YOUNGSTOWN STEEL KITCHENS

336 Centennial Ave. Cranford 6-0505

It's New! It's Economical!

DEVOE ONE-COAT HOUSE PAINT

Cuts Repaint Costs as Much as 40%

DEVOE ONE-COAT SEMI GLOSS

No Undercoat Needed

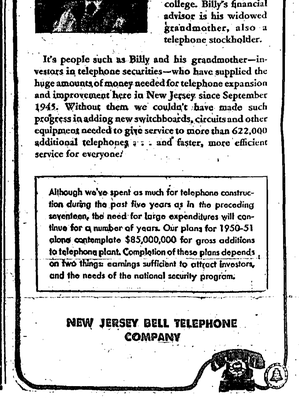
GET FULL PARTICULARS AT

Johnston Paint Shop

RICHARD HARTIG, Prop.

Open Daily 7:30 6:30 P. M. — Fridays Till 9 P. M.

107-5 N. Union Avenue CRanford 6-2540



● A leak in an old roof is usually one forerunner of trouble. In the judgment of the National Bureau of Standards, when that time comes, "it is no longer practical nor economical to effect repairs . . . re-roofing is the only 'solution.'" We will inspect your roof without charge, advise you what, if anything, has to be done.

We can supply you with Johns-Manville Quality Asphalt Shingles

They assure you a reliable roofing job. "Roof worries" are off your mind for years to come. These J-M shingles are highly resistant to fire, come in attractive colors, are low in cost, go on easily right over your old roof.

Just Phone CR 6-3474

OK!

W. L. SCHROEDER

1 WALNUT AVE., CRANFORD

Billy may have paid for your telephone



Billy Brady, 11, is a Cape May, N. J. businessman with a thriving paper route. He has invested his surplus money in two shares of telephone stock, toward a fund for college. Billy's financial advisor is his widowed grandmother, also a telephone stockholder.

It's people such as Billy and his grandmother—investors in telephone securities—who have supplied the huge amounts of money needed for telephone expansion and improvement here in New Jersey since September 1945. Without them we couldn't have made such progress in adding new switchboards, circuits and other equipment needed to give service to more than 622,000 additional telephones a . . . and faster, more efficient service for everyone!

Although we've spent as much for telephone construction during the past five years as in the preceding seventeen, the need for large expenditures will continue for a number of years. Our plans for 1950-51 alone contemplate $85,000,000 for gross additions to telephone plant. Completion of these plans depends on two things: earnings sufficient to attract investors, and the needs of the national security program.

NEW JERSEY BELL TELEPHONE COMPANY

Activities Start October 9 for College Club

A talk on fashions by A. L. Sayler will open the fall program October 9 of the Cranford College Club, Mrs. Charles M. Ray, president, has announced. Mrs. Joseph T. Laird will be program chairman, and hospitality will be in charge of Mrs. Richard Robey, Mrs. Lucien N. Duggan and Mrs. Carl Holmquist.

Meetings during the year have been scheduled as follows: November 13, Dr. Zoe G. Teagos, who will speak on, "The European Outlook—September 1950"; December 11, Christmas supper, with a presentation of "The Madonna in Oil," by Mrs. Morland King; January 8, a film entitled, "Air Power is Peace Power," and February 12, Miss Edith Brokaw, "Occupational Therapy—A Fascinating Profession."

Also, March 12, a debate between New Jersey College for Women and Rutgers University on the topic, "Socialized Medicine"; March 17, annual dance in Plainfield Country Club; April 9, Thomas Lamb, "Find It Eh Eat!"—a night in India; May 14, annual business meeting, and May 21, annual banquet.

Other officers include: First vice-president, Mrs. Cameron E. Ogg; second vice-president, Mrs. John Garber; recording secretary, Mrs. Farris S. Swackhamer; corresponding secretary, Mrs. Richard M. Van Horn, and treasurer, Mrs. Forrest P. Dexter.

Committee chairmen include: Program, Mrs. Fred F. Voorhees; hospitality, Mrs. Thomas J. Buzalski; ways and means, Mrs. Wilfred O. Taff; membership, Mrs. Ogden; finance, Mrs. Garber; telephone, Mrs. Donald McCord; scholarship and loan, Mrs. J. Walter Coffee; art and music, Mrs. Thomas O'Shaughnessy; drama, Mrs. James M. Rich; education, Mrs. William T. Collins; publicity, Mrs. Joseph E. Laird; legislative, Mrs. Robert M. Larmore; banquet, Mrs. Lyman E. Gillis; Christmas supper, Mrs. Edmund W. Morris; year book, Mrs. Lawrence G. Botts; dance, Mrs. Robert W. Guthrie, "and auditing, Mrs. Richard G. Keppler. Mrs. A. M. Wilson, Mrs. E. J. Lyons and Mrs. William Meyer are members-at-large.

Fire Fighting Remains Good Bomb Defense

A columnist in a Southwestern newspaper recently poked fun at public officials for purchasing fire extinguishers for use in connection with the national defense program. The columnist was right about it. In the event someone dropped one of the big bombs on us, a fire extinguisher would be of much use.

That general attitude seems to be fairly common these days, Fire Chief Howard C. Smith said this week. A lot of people who should know better seem to belittle the importance of fire department and the protection equipment in the atomic age. They seem to think that once a big bomb explodes and we know they can be delivered to any part of the country—everyone and everything in the area would be completely paralyzed.

On the basis of what we learned at Hiroshima, Nagasaki and in other explosions, nothing could be more misleading, Chief Schindler declared. Concussion damage will be terrific, of course, but within a relatively limited area. Elsewhere the intense heat will start hundreds and possible thousands of fires. Many fires will be small and controllable in the beginning. If they are not controlled promptly by trained fire fighters armed with the best possible fire protection equipment, these fires naturally will merge into spectacular conflagrations.

A recent booklet published by the Atomic Energy Commission pointed out that at least fifty percent of the deaths in the World War II explosions resulted from burns.

It is not pleasant to face and talk about the possibility of atom bombs being used against the American people anywhere in this country. But the possibility is there and it does have to be faced, the Fire Chief asserted. The more realistically we face it, the more clearly we will see the need for strengthening our fire defenses in every city and hamlet of the nation. We will have to be prepared for trouble within our own community. And we will have to be ready to help other communities, one hundred miles away, or more. When it comes to fire defenses on the home front, we are all in this thing together.

Plans Meeting

The Girl Scout Mothers' Club of St. Michael's Church will hold its monthly meeting Monday at 8:15 p. m., in the Girl Scout House. Mothers of all Girl Scouts and Brownies are invited. Mrs. D. J. Sims and Mrs. T. A. Sheehan will be hostesses.

Local River Loses License for 30 Days

George Kochmer of 510 Elm street had his driver's license revoked for 30 days and was fined $15 and $5 costs after he was found guilty Monday night of careless driving. He was summoned by Lt. Lester Powell, Magistrate Charles J. Stevens imposed the penalties in the traffic division of Municipal Court.

Two others, Joseph Schultz of 8 Myrtle street, assessed $7 and costs, and Rudolph G. Nemeth of Newark, assessed $10 and costs, also were fined for careless driving. Complainants were Patrolman Rudolph Klempa and Lt. Powell.

Carmine Buontempo of 8 Moen street, on complaint of Lt. Powell, and Vincent J. Benicasa of South Plainfield, brought by Patrolman Paul Johnson, each paid $10 and costs for speeding.

James Gill of 167 Willow avenue, Garwood, paid $2 cost of court and received a suspended sentence for having no registration in his possession, and $3 fine and $2 costs for a traffic light violation, with Patrolman Albert Fischer the complainant.

Also for disobeying traffic lights, Gabriel Mistichelli of 4 Wall street, charged by Sgt. William Gassman and Paul S. Thompkin of Newark, charged by Patrolman John Herzer, each paid $7 fines and costs. Clyde J. Conway of Nixon, on a similar charge brought by Patrolman Paul Johnson, paid $5 and costs.

Marcellino Confredo of Newark paid $25 and costs on complaint of Robert Wimmer, SPCA agent, for unnecessary cruelty to a dog, when the general division of the court convened at 8 p. m. Mrs. Helen Della Serra of 10 Heinrich street paid $5 for having a dog at large, on complaint of Dale Gangsaver, dog warden. Jacob J. Rahner of Elizabeth, fined $25 for disorderly conduct, was charged by Patrolman Frank Caruso.

Court Clerk John G. Ranhofer accepted all payments.

Read the Citizen and Chronicle

Grand Opening Slated For Service Station

Charles F. McElwee of Davis street is manager of the new Atlantic service station which will have its grand opening tomorrow and Saturday at South and Centennial avenues.

Mr. McElwee formerly operated a service station in Westfield for three years. A native of Cranford, he served two and a half years in the Navy during the war, spending part of that time in the Pacific Theatre. He is a graduate of St. Michael's School and Cranford High School. Mr. McElwee is married and formerly was assistant scoutmaster of Troop 78 sponsored by St. Michael's Church.

Two-Day Sale

A rummage sale will be held today and tomorrow from 9 a. m. to 4:30 p. m., under auspices of Azure Chapter, Order of the Eastern Star, at 181 North avenue, east, opposite Centenial avenue.

New Leaders Chosen By VIA Art Group

Officers for the art department of the Village Improvement Association were elected Monday at a meeting in the home of Mrs. Albert J. Davies, 29-A Parkway Village. They include the following: Secretary, Mrs. Thomas Beer; treasurer, Mrs. A. G. Henrich; publicity, Mrs. Thomas Gregory; house chairman, Mrs. L. K. Knowlson, and telephone, Mrs. Charles Mott.

Mrs. Alva Dunbaden, art chairman, displayed a plate painted by Grandma Moses. The next meeting will be held Monday at 10 a. m., in the home of Mrs. A. V. Hinson, 300 Elizabeth avenue. Theodore Roxbury, local artist, will be speaker.

Milk Consumption

In American cities, from 14 to 58 per cent more milk is being consumed now than in 1940.

ANNOUNCEMENT

We Will Serve Sunday and Holiday Dinners from 12:30 to 5:30 P. M. Beginning Sunday, October 1st

Madora Paton Restaurant

414 NORTH BROAD STREET ELizabeth 3-3872

Luncheon 11:30 to 7 ○ Closed Saturdays ○ Dinner 5:30 to 7:30

○ SUNDAY AND HOLIDAY DINNERS SERVED OCTOBER TO JUNE ○

We Had a Wonderful Time . . . Thanks to You!

OUR OPEN HOUSE PARTY FRIDAY NIGHT FAR EXCEEDED OUR EXPECTATIONS. WE WERE MOST HAPPY TO GREET SO MANY OF OUR CUSTOMERS AND FRIENDS AND HEAR YOUR FAVORABLE COMMENTS ON OUR REMODELED AND ENLARGED STORE. THANKS AGAIN FOR BEING WITH US.

We're Ready to Serve You . . .

WE'RE BACK TO NORMAL AGAIN AND HAVE FOR YOUR SELECTION THE LARGEST AND FINEST ASSORTMENT OF NATIONALLY ADVERTISED MERCHANDISE IN OUR HISTORY.

DROP IN THIS WEEK-END AND CHOOSE YOUR NEW FALL SUIT, TOPCOAT OR HAT, OR SELECT YOUR SPORTS JACKET OR SLACKS FROM OUR LARGE STOCK.

Clothing by	McGregor Sportswear
Fashion Park	Botany Sportswear
"Botany 500"	Beau Brummel Neckwear
Clipper Craft	Darby-Towne Neckwear
Silvertex	Interwoven Socks
	Fownes Gloves
Manhattan Shirts,	Stetson Hats
Underwear, Neckwear	Lee Hats
Cooper's Jockey Underwear	Nunn Bush Shoes
Arrow Shirts	Edgerton Shoes
El Rancho Sport Shirts	Alligator Raincoats
Hickok Belts	Swank Jewelry

Members Now Being Accepted For Our New Suit Club

GOLDBERG'S MEN'S SHOP

Established 1915

18 North Ave., W. Cranford

GRAND OPENING

FRIDAY, SEPTEMBER 22

Of Cranford's Newest and Most Modern

HARDWARE AND HOUSEFURNISHINGS STORE

Introductory Specials!

LUSTRO CANNISTER SETS 4 Pc. 2.25 3 Pc. 1.35

RED DEVIL POT CLEANERS 5c

GALVANIZED PAILS 10 Qt. Size 39c

CORN BROOM 59c

PLASTIC REFRIGERATOR SETS IN COLORS 59c

OUTSIDE WHITE PAINT Gal. 1.98

FLAT WHITE PAINT Gal. 1.75

Now In Stock—Your Favorite Colors In PITTSBURGH AND PEERLESS PAINTS

Hello, Cranford: We take this means of inviting you to visit Cranford's newest and most modern Hardware and Housewares Store, complete to the nth degree!

Our store is located in one of Cranford's newest developments, just around the corner on Raritan Road from the Johnson & Johnson plant. We have ample FREE PARKING SPACE and we shall endeavor to be here to serve you when you need our wares. Do come visit with us on Opening Day. You don't have to buy—just browse around. And we have a BEAUTIFUL FREE GIFT for every person who visits our store on Opening Day. Refreshments will be served from 7 to 9 P. M.

EDWARD BATLAN, Proprietor.

OUR COMPLETE STOCK INCLUDES:

WEAR-EVER
PRESTO PRESSURE COOKER
REVERE
VOLLRATH ENAMEL
COSCO KITCHEN STOOLS
PYREX
DETECTO SCALES
DETECTO HAMPERS
FLINT CUTLERY and KITCHEN TOOLS
CAN-O-MAT
DAZEY CAN OPENER
PEARL-WICK HAMPERS

LAWSON MATCHED TINWARE
HAMPERS
STEP-ON CANS
CANNISTER SETS
BREAD BOXES
VEGETABLE BINS

ELECTRICAL APPLIANCES
GENERAL ELECTRIC
SUNBEAM
TOASTMASTER
DORMEYER

BEACON WAX
PREEN
SIMONIZ
BUTCHERS WAX
GLASS WAX
HAD
SAMAE
RENUZIT
POWDER-ENE
K-V-P PAPER

GARDEN TOOLS—SEED—FERTILIZER

TOOLS — Lufkin, Stanley, Black & Decker, Skilsaw, Plumb Hammers, Allen Wrenches, Disston.

E & L HARDWARE CO.

OPEN EVENINGS and SUNDAY MORNINGS

1206 RARITAN ROAD CRANFORD 6-0106

AROUND THE CORNER FROM JOHNSON & JOHNSON

CLASSIFIED RATES

TEXT INSERTION—4 cents a line. Minimum charge 75 cents. Ads set in bold face type double rate.

REPEAT INSERTIONS—Consecutive insertions without change, 3 times a week, 75 cents a line per week.

CARD—Cards or display used according to space desired. Rates will be quoted upon request.

DEADLINE FOR COPY—Wednesday 12 noon.

TO PLACE SOME

DAILY CITIZEN BOARD, excellent condition, $150. Cranford 6-4604.

FIREPLACE 4 ft. wide, 2 ft. deep, 3 ft. high. Cranford 6-4604.

CHAIRS, 2 upholstered, $5 each. Price $25. Call Cranford 6-5288.

FOR SALE—Thomas Organ, Console model. Cheap. Call Cranford 6-4604.

CHAIR, upholstered, $10; and chaise lounge, $20. Call Cranford 6-4604.

MAPLE BED, 4-poster, full size, complete with springs and mattress, $25. Call Cranford 6-4604.

COLUMBIA UPRIGHT GRAFONOLA, up to 30 records, oil cabinet, $50. Cranford 6-4604.

PERFECT CONDITION, 5-weeks old, Simmons Beautyrest mattress and box spring, full size. Cranford 6-4604.

BOOKCASE, Servel, gas, 6 cu. ft. Reasonable. Call Cranford 6-4604.

GAS RANGE, 4-burner, oven and broiler, in perfect condition, $40. Call Cranford 6-4604.

DINING ROOM SUITE, 10 pieces, walnut, 4-poster mahogany bed, good condition. Cranford 6-4604.

DINETTE SET, porcelain top, extension table, chairs, 4 chairs, bed made, $30. Cranford 6-4604.

YOU CAN SAVE $$$ in a four-piece bedroom set including box beds and innerspring mattresses. Complete outfits for any-sized tube, long-term sales, all guaranteed. — Economy Furniture Terminals — Cranford, Cranford 6-5678.

TWO MEN'S OVERCOATS, size 36 - 38, good condition, $5 each. Cranford 6-4604.

SHADES, white felt, size 60, worn once, $10. Cranford 6-4604.

GENERAL REFRIGERATOR, all automatic, washer, excellent condition, with 6-year guarantee, $150. Cranford 6-4604.

FOR YOUNG TREES upto 6 through 6½ grade: cultivars, cultivators and dusting equipment, spray materials, fertilizers, and weed killers. Cranford 6-4604.

WINCHESTER KOBLE FUR WASHING MACHINE. Sell to make room for new cartridge. Brings in your old one, with slightly used. Cranford 6-4604.

The Home That Provides Better Furniture Values
3-3 Alden Street Cranford 6-0004

UPHOLSTERING — Furniture repaired, refinished, slip covers made to order. Free estimates. F. Fontana & Son, 224 South Ave., E. Tel. Cranford 6-0602.

DRIVING INSTRUCTION

ACE AUTO SCHOOL
— $25 — COMPLETE — $25 —
Elizabeth 3-6420 or new day or night. Rt. 1-139, 12 2-mile, 9 a. m. to 6 p. m. 2-3

AUTO SPRAY-PAINT

CARS SPRAY-PAINTED, $15 and up. Includes minor dents, $20. Call any time for appointment. Richmond 4-0299. H. Wiese, 1173 Mayflair Drive, Kenilworth.

MOVING — STORAGE

LOCAL and long-distance moving and storage. Agents for Allied Van Lines, Inc. All types of crating and packing. All services performed to an expert degree at reasonable rates. Estimates cheerfully furnished. Call 6-0602 or 6-0603. Phone Cranford 6-0602, Cranford, N. J.

HOME INSULATION

BALDWIN HILL rock-wool insulation. Blows rock-wool between walls. Fireproof, vermin proof. Established 1934. Wm. T. Schoen & Co., Cranford 6-0602. Will clear up at night. Cranford 6-3624.

CLOCKS REPAIRED

PEARL S. re HEATH — expert repairing of bracket & mantel clocks. Will call for and deliver. Call 354 Linn, Cranford 6-2263 9-21

CLOCKS — Spring or weight and electric. Expert repairing. Call F. P. Canchery, Cranford 6-4626. 9-21

SHOE REPAIRING

SHOE REPAIRING, 108 N. Union Ave. Ask for quick shoe repair service. tf

FOR SALE

SMALL SIZE PIANO, $100. Phone Cranford 6-4604.

CHEST OF DRAWERS and gas refrigerator, both in excellent condition. Phone 12-inch Cranford 6-4604.

CUTE living room 2 piece, Mohair, down cushions, good condition, $65. Also chest of drawers, $10. Cranford 6-1560 after 5:00 P. M.

CHAISSONG top-roll, 6 yards load, $15. Delivered. Call Mrs. Wood, 6-0602, 24 North 19th Street, Kenilworth, Tel. Cranford 6-2288. 9-21

SKYLIGHT washing fluid. The original 24-light formula. 25c per gallon or money refund for jug. Chapin's Sport Shop, opposite the firehouse. Tel. Cranford 6-1555. tf

ELECTRIC Light Bulbs, General Electric Mazda. All Sizes. A & A Hardware, 23 North Avenue, West. tf

VENETIAN BLINDS, up to 36", wide and long, $3.49. Immediate delivery. Atlantic Screen & Hardware, 109 N. Union Ave.

SPRING WATER HOUSE HEAT, Government inspected, also heats and lives! Phone Cranford 6-0602 or write 24 North Avenue, East, Cranford. Cranford 6-0602.

WE CAN YOU DIDN'T KNOW —

In the course of manufacturing napkins, a few of the odd bound tissues from best quality facial tissue, we accumulate some of each. These items that cannot be sold as perfect merchandise although the imperfections are so slight that the quality or usefulness are not impaired in any way. White and four colors. We have had to increase our prices slightly and all orders hereafter will be subject to change without notice.

Open week-days 9 to 5 P. M.
Saturday 9 to 12 noon.

TISSUE CONVERTING COMPANY
259 s 1 South Avenue
Garwood, New Jersey

JUBILEE STORE

HELP US and HELP YOURSELF. You fill 2 bids with one stone when you shop at the Jubilee Store. Cranford is every Monday. Call Cranford 6-5277.

DRESSMAKING, ALTERATIONS

EXPERT ALTERATIONS on women's apparel. Mrs. Nicholas DiFulio, 309 Myrtle Avenue, Cranford. Entrance on East St. side. 9-21

DRESSMAKING and alterations. Reasonable rates. Call Cranford 6-4604.

GENERAL REPAIRS on all automatic washers, vacuum cleaners. Work done by expert mechanic with 6-year guarantee. Cranford 6-4604.

ATTENTION!—Women's and children's clothes cut-over to fit present styles. Also remodeling of coats, dresses and all types of alterations done by experienced seamstress. Free pick up and delivery. For information call Mrs. Boyd, Cranford 6-3421.

PAINTING AND DECORATING

MICHAEL M. SHERICK, interior, exterior painting. Sanitas, Waltex and wall paper hanging. Cranford 6-2263. tf

S. H. DAVIS, Interior and Exterior painting and paper hanging. Quality materials, workmanship. Reasonable rates. Free estimates. Call Cranford 6-2315. tf

T. A. CRANE—Painting and Decorating. 228 Walnut Ave. Tel Cranford 6-0602. tf

PAINTING, DECORATING. Interior and exterior painting. Skilled mechanics. Personal supervision. Columbia Avenue, Cranford. Call Cranford 6-3715. tf

INSTRUCTION

WILL ACCEPT a limited number of students in oil painting not younger than high school age. Beginner or advanced. For information call Mrs. Hall, Whitfield 2-3483-M. 10-5

MUSICAL INSTRUCTION

PIANO ACCORDIAN instruction given at your home. Certified teacher by the A.A.A. John Lenard, Elizabeth 3-0941. 9-21

MAGAZINES

NEW or RENEWAL subscriptions. Call Ken C. Carr, Cranford 6-0602. tf

MADE TO ORDER cabinets of all kinds, radio, record, bar, china, desk, kitchen, breakfast, bookcases, tables, mantels, stairs, panelling, etc. Also modernizing of old furniture. Expert workmanship. Reasonable prices. Free estimates. Fred Ehrsam, 42 Orchard Street, Cranford. Cranford 6-0602. tf

PHILLIPS Brushes — For earth brushes, household brushes, polishers and mops, call or write L. A. McKee, 19 Addington Road, Cranford. Cranford 6-0602. tf

TYPEWRITERS, ADDERS, Dictaphones, Dictating Machines, Comptometers. Sold, rented, repaired. Authorized dealer for Remington Rand, Underwood, Royal, Smith-Corona, Victor, Monroe, Burroughs, Dictaphone, Ediphone. Free demonstration. Special rates to students. Typewriter Exchange, 1000 Broad Street, Newark. Mitchell 2-4242. tf

PIANO TUNING

PIANO Tuning and Repairing. Warren W. Conklin, 227 Pearl Street, Cranford. Cranford's foremost piano tuner. 344 Cranford. Whitfield 2-3866. 9-21

PIANO TUNING. Expert service. Call Cranford 6-0602. tf

RELIABLE piano tuning and repairing by factory trained technician. Kohler & Campbell, Inc., Tuners and Rebuilders, 3 North Ave., East. Call Cranford 6-0602. tf

TUTORING

TUTORING—High School and College subjects. Carolyn V. Clark, B. A. (Vassar), Lt. R. C. N. 338 Mountain Ave., Westfield. Call Westfield 3-3761-W. 9-21

MATHEMATICS - TUTOR Graduate-Engineer. Individual instruction in Algebra, Geometry, Trigonometry and Calculus. Call Mr. Hand, Cranford 6-0602, or write 1 Overton Avenue, Cranford. Phone Cranford 6-0602. tf

FURRIER

A. KANTNER, New coats and scarfs for sale. Remodeling and repairing of your goods here. 118 Walnut avenue, Cranford. tf

TRUCKING — HAULING

RELIABLE TRUCKING CO.
— Reasonable Rates —
Estimates — Contract or Hourly
3 tons $20.00
6 tons $25.00
Refrigeration units $5 and up
All loads insured — Cranford 6-1564

MORRISON & ALLISON, Inc.
213 South Ave. E., Cranford 6-0600
Agents for PROGRESSIVE MOVING
Agents Allied Van Lines, Inc.

CARL'S Local Trucking Service. Will move or haul anything anywhere. Attics, cellars and yards cleaned. Call Cranford 6-3939.

HARKENTHAL MOVING AND STORAGE now loading household goods to all 48 States and Canada, specializing in New England, Florida and California shipments. Space ups to dateline. Call for an estimate your next move. UNITED VAN LINES. Ted Sargent, Agent, Whitfield 2-3033.

EXPERT SHOE REPAIRING
QUICK SERVICE
Shoes Sharpened
Hats Cleaned and Blocked
LOUIS MONTINI
SHOE REPAIRING
8 Alden St. Cranford

SERVICING

SANGS OIL BURNER SERVICE. Cranford 6-0529.

POMMICA, MICARTA, and TEXTOLITE counter top replacement. Minton-Bill Company, 1019 South Union Ave., Cranford 6-0223.

ELECTRICIAN, extra outlets installed, repairs, home wiring, all types of fixtures. L. A. Jacobus, Cranford 6-2651. tf

SEAT-COVERS, made to measure. Work called for and delivered. Plainfield 6-0170, 420 Somerset Street, North Plainfield, N. J. tf

RADIO AND TELEVISION SERVICE
All makes repaired, same day service, lowest prices. Herbert Sorge, Expert Radio Service, 24 Hillcrest Ave., Cranford 6-0403

LAWN specialists. Renovation, construction, weed control, maintenance. R. M. Stuck, Cranford 6-0602. tf

Authorized
— TIMKEN-DETROIT —
— SALES AND SERVICE —
Service on all makes
Metered fuel oil deliveries
RELIABLE FUEL OIL SUPPLY, Inc.
19 Bendzsak St., Cranford 6-2323

ALL HOME repairs and alterations. Broken window cords replaced, system and leaders cleaned, repaired, replaced, porch steps resolved. No job too small for consideration. Work, Cranford 6-0602. tf

VACUUM CLEANER REPAIRS, new belt, new brushes, cleaned, oiled, minor repairs, special $2.00. Will pick up and deliver. Whitfield 2-3073-J. 9-21

Expert cane, basket, splint or rattle repairing. Call T. JOHNSON, 405 Central Avenue, Cranford 6-0602.

TRUCK CRANE and T.D.9 Bulldozer for hire. S. W. Diver, Inc., Cranford 6-2159 and Linden 2-7054. tf

MASONRY — General repairs and alterations. Patios, walks, fireplaces. Cranford 6-0602. tf

BENDIX Sales and Service. Cranford 6-0602. tf

ROTOTILLING and Ground Breaking in preparation for the planting of lawns and gardens. Estimates without obligation. Karl G. Poscher, CR 6-0602. 10-20

LANDSCAPING
Top soil rototilling
Expert maintenance
Nationally advertised grass seed for crab grass control
J. F. HINSELS, Cranford 6-0602

BICYCLE AND BABY CARRIAGE REPAIRING. We are equipped to render complete repair service and genuine parts. Solid rubber tires installed by special machine. ALL REPAIRS GUARANTEED.

NEW BUILDING
Cranford Cycle and Toy Co.
10 North Avenue, West CR 6-4179
(2 doors from Cranford Theatre)

ACCOUNTING, AUDITING, TAX RETURNS, part-time bookkeeping, electronic systems, special investigations, etc. WM. M. HAMLIN, Public Accountant and Auditor, 307 Orange Ave., Cranford 6-2345. tf

MACHINE AND VACUUM CLEANERS repaired and trade-in on new ones. Guaranteed Workmanship. — Free Estimate —
63 Elm Street, Whitfield 3-3625. tf

CRANFORD Refrigeration Sales and Service. Household refrigerators, service on Frigidaire, Kelvinator, Crosley, Coldspot, Norge, etc. Tel. Cranford 6-1115. tf

ELECTRICAL Contracting—Housewiring, lighting, fixtures. Work guaranteed. Myrtle Street. George Sandford, Cranford 6-0220

MASON CONTRACTORS
Sidewalks, Fireplaces, Brick, Garage Building, Brick Walls, Cellar Water Proofing. Free estimates. Schuster, Cranford 6-0403 or Ulbinville 2-1635-J. tf

CARPENTER and cabinet maker. Quality craftsmanship. Ludwig Seibert, 326 Lincoln Drive, Kenilworth. Tel. Cranford 6-0529. tf

DEPENDABLE repairs to all kinds of household articles and equipment. Fast service, low rates. Call Cranford 6-2140. Please call after 3:30 p. m. tf

PLUMBING and Heating. Sewers cleaned with electric sewer machine. Guaranteed. Edward G. Leiden & Son, Tel. 3Castle 4-1397 and Cranford 6-3553.

WASHING MACHINE REPAIRS
12 YEARS' EXPERIENCE
Only expert mechanics work on your appliances from vacuum cleaners, radios, motors, toasters all repaired, Coffey's, 1-3 Alden Street. Cranford 6-2224. tf

H. F. REYNOLDS, Rotary specialist. Oil burner service on all types. Efficient cleaning oil or coal furnaces. Conversion work. Tel. Cranford 6-0602. tf

WASHING MACHINES repaired. All work guaranteed. Fred's Appliance Service, Cranford 6-4533.

CARPENTER-CONTRACTOR — Metal weather stripping of all types and installations. Porch enclosures, screens, garages, caulking, roofing and siding. For good work, get a master mechanic. Call Cranford 6-2437. Edward Lenard, Cranford 6-0617. 11-30

HOUSEHOLD and COMMERCIAL Refrigeration, repairing all makes. Work guaranteed. Cranford 6-3553.

NURSING SERVICE

JEANPIERRE V. N. A. for General Nursing. Visits, Hypodermics, Maternal and Infant Care, Health Education. The Visiting Nurse Can Help You. Nominal Fee. Tel. Cranford 6-2787, or consult Telephone Directory.

L. J. Brennan Cr. 6-0269
BRENNAN & TOYE
Plumbing, Heating, Tinning
American Radiator Co.
Automatic Oil Burners
608 SOUTH AVE., E., CRANFORD

WINDOW SHADES
HOLLAND MADISON 1.35
(up to 30 inch)
YORK CLOTH 1.20
ON YOUR ROLLER
22" — 24"
White or Ecru
26" — 28" — 30"
JOHNSTON PAINT SHOP
RICHARD HARVIG, Prop.
107-5 N. UNION AVE.
Cranford 6-2540

REAL ESTATE FOR SALE

CRANFORD REAL ESTATE SOLD

ARE YOU
SELLING
Now Is The Time
To List Your Home
For Sale!
Phone —
Cr. 6-2416 or 1989
SHAHEEN AGENCY
Realtors
15 North Ave., E, Cranford

REAL ESTATE FOR SALE

ASK HOWARD ABOUT

IT'S A HAPPIER HOME
IF YOU OWN IT

NORTH SIDE — attractive 6-room home, tiled bath, science kitchen, oil steam heat, 75 ft. lot, fenced-in yard, porch, screens, woodburning fireplace. Immediate possession. Reduced for quick sale.

NEWLY LISTED North Side River bungalow, 4 rooms with expansion attic, oil hot water heat, fireplace. Large irregular lot.

U MAY BE THE 1
who can use this 10-room house with 2 rooms rented at $50 a month. Older type home with tiled bath and a tiled kitchen with breakfast bar that would look well in a $20,000 home. Screens, storm windows, gas heat, garage. A big 75 ft. lot that will really help your budget. Price $13,500. Price? Yes, that's interesting.

BRICK, CENTER-HALL home, tile entrance, 2 tile baths, one with stall shower, wood-burning fireplace, ventilating blinds, hardwood floors, Sunlit playroom, extra large lot with 150 ft. frontage.

CHARMING 8-room home, recently redecorated, steel beam construction, Stoker. Completely move-in condition. $16,500.

SPECIAL LOT OFFERING, North Side, 55 x 125, all improvements, $1475.

For these and other properties consult

JOSEPH J. GUKER
Realtor
116 North Ave. East Cranford, N. J.
Tel. CRanford 6-1686
Evenings—CRanford 6-0271

MULTIPLE LIST YOUR PROPERTY WITH A LOCAL DEALER

UNUSUALLY FINE HOUSE
in fact a perfect home for a family that loves its own porch and delights in gracious entertainment; first floor has center hall, cute bath, two fireplaces, up-to-date modern kitchen which includes dishwasher, disposall, and pass-thru to dining room; 3 bedrooms, and 1½ baths and three-quarter bedroom, one of which is a double size room 15' x 24'; 2nd floor has open and bath and plenty of storage space; insulation. There is a new steam oil burning plant in the cellar. Price reduced to $19,500. Appointment for much more.

THOMAS MacNEKKIN, Realtor
15 Alden St., upstairs, Cranford, N. J.

MULTIPLE LIST YOUR PROPERTY
WITH A LOCAL DEALER

NEAR ROOSEVELT SCHOOL
Attractive 6-room bungalow, in excellent condition, 2 tile baths, one with shower, large bedrooms, has entrance hall effect, large living room fireplace, full dining room, sunroom, 1st floor powder room, science kitchen, recreation room, steam heat (oil), 2-car garage $21,000

HEINS, Realtor
17 North Ave., E., Cranford 6-0777

MULTIPLE LIST YOUR PROPERTY
WITH A LOCAL DEALER

FOR RENT

SIX-ROOM furnished apartment, garage, excellent location North Side, immediate occupancy, $100 per month. Adults only.
NORTHESON REALTY CO.
19 Alden St., Cranford 6-0400

SMALL BUILDING in center of town. Could be used for storage or repair shop or light manufacturing. Building is 10 x 18 x 50 ft. Inquire Mrs. Lindquist, 15 Eastman Street, Cranford. tf

MULTIPLE LIST YOUR PROPERTY
WITH A LOCAL DEALER

CRANFORD SUBSTANTIAL BUY
$10,500

When you get a living room, dining room, kitchen and pantry on the first floor and three bedrooms with huge closets and bath, up, and good floor plan; play room and automatic stoker in the basement, and you'll find it's a home worth looking at. For appointment call now.

WILLIAM G. SCHMAL
Realtor
23 Alden Street, Cranford 6-5335

SUMMER COTTAGE FOR RENT
NEW HAMPSHIRE AT IT'S
BEST IN OCTOBER

ENJOY the beautiful foliage. Make your headquarters on beautiful Lake Winnisquam. New 2 bedroom cottage with fireplace, all conveniences. Private beach and boat slip. Available September 20th to 30th.
HOWLAND, 644 Cranford Rd.,
Realtor — HOwells 4-1050.
Open Tonight, EL 2-1050. 9-21

APARTMENTS WANTED

RESPONSIBLE COUPLE desires unfurnished apartment in Cranford. No children. Reference. Box 433, c/o Citizen and Chronicle. tf

FOUR OR FIVE ROOM apartment, unfurnished, in Cranford or vicinity. Best of references. Mr. Noble, Bayonne 3-4500, Ext. 152. 9-21

WANTED—4 or 5 room apartment, Cranford or vicinity. Elm's Restaurant, 113 South Ave., East, Cranford 6-0350. 9-21

APARTMENTS FOR RENT

THREE UNFURNISHED rooms, private bath, private entrance, all utilities, business couple only. Reference. Box 450, c/o Citizen and Chronicle. 9-21

FURNISHED OR UNFURNISHED 2-room apartment available in near future. Good location on bus line. Cranford 6-1021. 9-21

TWO ROOMS and bath in small, modern building in Cranford as competition for services as superintendent. Apply Box 451, c/o Citizen and Chronicle.

FLOOR SERVICE

H. MENZEL — Telephone us to discuss your floor problems. Floor scraping and refinishing of old floors a specialty. Floor laying. Free estimates cheerfully given. Phone Cranford 6-1342. 61 Elm Street, Cranford. tf

ROOFING — REPAIRING

RE-ROOFING, slate, tile, asphalt shingle repairs. Leaders and gutters, new and repaired. Work guaranteed. Cranford Ave., Westfield. Whitfield 3-0847. tf

WE MAKE A SPECIALTY of all types of roof repairing such as tile, slate, asphalt shingles and all other type roofs. Also new roofs. L. Schroeder, 1 Walnut Ave., Cranford. Call day or night Cranford 6-3474. tf

ELECTRICIAN

DANIEL J. HEYBURN
LICENSED
ELECTRICAL CONTRACTOR
RESIDENTIAL — COMMERCIAL
INDUSTRIAL
ELECTRIC MOTORS REPAIRED
3 SUBURBAN AVE — CRANFORD 6-0500

ELECTRICIAN, general repairs, installation, fluorescent fixtures. Electric ranges serviced and installed. Heaters wired and rewired. Joseph A. Sommers, 58 Centennial Avenue, Cranford. Tel. Cranford 6-2316. tf

WORK WANTED — FEMALE

WOMAN WISHES IRONING to do at home. Cranford 6-0911. tf

YOUNG WOMAN wishes typing and/or shorthand to do at home. Five years office experience. Cranford 6-0359. 9-21

RESPONSIBLE MOTHER will care for children. Call after 5 p. m. Cranford 6-4407.

HELP WANTED — FEMALE

WOMAN, German or Polish, to do general cleaning one day a week. Finder preferred. Box 448, c/o Citizen and Chronicle.

WAITRESS, 11 a. m. to 6 p. m. Local girl preferred. Apply in person. Stanford Diner, North Avenue, E., Cranford.

DENTAL ASSISTANT — Experienced preferred but not necessary. Excellent opportunity for advancement. Box 454, c/o Citizen and Chronicle.

THREE PERMANENT POSITIONS—Private secretary, dictaphone operator, telegraph. Five day week, salary dependent on experience. Give full particulars in letter to Box 66, Garwood, N. J. 9-21

PRODUCTION LINE WORKER, 5 days, 40 hours steady. Apply in person. Industrial Synthetics Corp., 223 North Ave., Garwood.

MORNING BOOKKEEPER, experience not necessary, 40-hour week, good working conditions. Local firm. Box 453, c/o Citizen and Chronicle.

YOUNG GIRL ASSISTANT
SELL GREETING CARDS to friends, others. Big commission profits. Keep up to 50c on $1 Assortments for Christmas and Everyday. EMBOSSED Personal Christmas Cards 50 for $1. Extra Profits. Get Samples on Approval. FREE Imprints. ARTISTIC, 662 Way, Hillside 3.

WANTED—Experienced Waitress, part or full time. Stan's Restaurant, 113 South Avenue, East. CRanford 6-9350. 9-21

CLERK-STENOGRAPHER — Experience not necessary. Excellent salary, good working conditions. Local firm. Box 455, c/o Citizen and Chronicle.

AMAZING MONEY-MAKING OFFER!
MAKE $50 selling only 100 lovely 21-Card Christmas Assortments with your name. Sell for $1.00. Costs you 50c. Extra Gift Wrap with Name, 50 for $1. Other Assortments. Get Generous Profits. FREE Bonus. FREE Imprint Samples, Assts. Rush postcard. HENRYHOUSE, 477 Adams, Elmira, N. Y.

HELP WANTED—Male or Female

LIGHT FACTORY WORK—Apply Plastic Container Corp., 20 Madison Ave., Garwood.

SALESMEN - SALESLADY
DISTRIBUTOR TO HANDLE REALSILK nationally advertised brand products. Repeat business—men and women's hosiery. Income and appointments. Become from your own sales and dealers sales. Realsilk, Dept. 1-C, Indianapolis, Ind.

MEN WANTED
Local Industrial Concern
Whitfield 2-0481 Newark 2, Room 201.

AUTO WANTED

1940 or 1941 CAR, must be clean job and in good condition. Cranford 6-0602. tf

AUTOS FOR SALE

CHEVROLET, 1935 coupe, excellent condition, good tires, $225. Inquire Mrs. Erwin Jeuchter, Cranford Store between 1-3 Alden Street. 9-21

BUICK (new Oct. 1st, 1948), 4-door sedan, fully equipped, 15,000 miles. Perfect condition. Whitfield 2-2123-M.

CHEVROLET, 1935, master sedan, radio and heater. Good tires. $75. Cranford 6-0602.

CHEVROLET, late 1947, 4-door sedan, fleetmaster, original owner, radio, heater, 2 new tires and new battery. A-1 condition. $1050. CRanford 6-4354.

1941 CHEVROLET, 2 door sedan, radio, heater under seat, defroster, spotlight, directional signals, good condition. Cranford 6-0602.

LOTS FOR SALE

CASINO AVE., 50 x 102 ft., 160 ft. from Riverside Drive. $1,000.

CORNER JOHN STREET and North Avenue, E., 80 x 105, opportunity for professional man, $1,600.

Call Mr. Lee — 2751 — or write Box 398, Morristown, N. J.

RESTRICTED wooded lot—East North Side location, 50 x 150, all city build to suit.

WILLIAM G. SCHMAL
Realtor
23 Alden Street, CRanford 6-5335

SUMMER COTTAGE FOR RENT

NEW HAMPSHIRE AT IT'S
BEST IN OCTOBER

ENJOY the beautiful foliage. Make your headquarters on beautiful Lake Winnisquam. New 2 bedroom cottage with fireplace, all conveniences. Private beach and boat slip. Available September 20th to 30th.
HOWLAND, 644 Cranford Rd.,
Realtor — HOwells 4-1050.
Open Tonight, EL 2-1050. 9-21

APARTMENTS WANTED

RESPONSIBLE COUPLE desires unfurnished apartment in Cranford. No children. Reference. Box 433, c/o Citizen and Chronicle. tf

FOUR OR FIVE ROOM apartment, unfurnished, in Cranford or vicinity. Best of references. Mr. Noble, Bayonne 3-4500, Ext. 152. 9-21

WANTED—4 or 5 room apartment, Cranford or vicinity. Elm's Restaurant, 113 South Ave., East, Cranford 6-0350. 9-21

APARTMENTS FOR RENT

THREE UNFURNISHED rooms, private bath, private entrance, all utilities, business couple only. Reference. Box 450, c/o Citizen and Chronicle. 9-21

FURNISHED OR UNFURNISHED 2-room apartment available in near future. Good location on bus line. Cranford 6-1021. 9-21

TWO ROOMS and bath in small, modern building in Cranford as competition for services as superintendent. Apply Box 451, c/o Citizen and Chronicle.

FLOOR SERVICE

H. MENZEL — Telephone us to discuss your floor problems. Floor scraping and refinishing of old floors a specialty. Floor laying. Free estimates cheerfully given. Phone Cranford 6-1342. 61 Elm Street, Cranford. tf

ROOFING — REPAIRING

RE-ROOFING, slate, tile, asphalt shingle repairs. Leaders and gutters, new and repaired. Work guaranteed. Cranford Ave., Westfield. Whitfield 3-0847. tf

WE MAKE A SPECIALTY of all types of roof repairing such as tile, slate, asphalt shingles and all other type roofs. Also new roofs. L. Schroeder, 1 Walnut Ave., Cranford. Call day or night Cranford 6-3474. tf

ELECTRICIAN

DANIEL J. HEYBURN
LICENSED
ELECTRICAL CONTRACTOR
RESIDENTIAL — COMMERCIAL
INDUSTRIAL
ELECTRIC MOTORS REPAIRED
3 SUBURBAN AVE — CRANFORD 6-0500

ELECTRICIAN, general repairs, installation, fluorescent fixtures. Electric ranges serviced and installed. Heaters wired and rewired. Joseph A. Sommers, 58 Centennial Avenue, Cranford. Tel. Cranford 6-2316. tf

HELP WANTED—MALE

MACHINIST, eclusrity turret lathe operator as well as all-around machinist. Wadell Equipment Company, 119 South Avenue, Garwood.

MAN for light assembly with some experience on lathe and drill press. Rate $1.23 per hour, advancement good for right person. Call Cranford 6-2360.

OIL BURNERS service & installation man, experienced. Steady work, good pay. Cranford Oil Supply, 109 South Ave. E., Cranford. Phone Cranford 6-1300 for appointment.

FACTORY HELP WANTED, 40 hour week. Apply in person. Industrial Products Corp., 223 North Ave., Garwood.

REAL ESTATE WANTED

TWO-FAMILY detached home, well-established, 12 years old or more, possession on first of November. Call Cranford 6-2746-M from 6 to 8 P. M. Sixty Sixth Street, Brooklyn, N. Y.

BUNGALOW or SMALL HOUSE—Cash if priced right. Write Box 452, c/o Citizen and Chronicle, Cranford, N. J. 9-21

FURNISHED ROOMS FOR RENT

FURNISHED ROOM, for gentleman only, in private home, newly decorated, cross ventilation, reasonable. 24 Cleveland Avenue, Cranford 6-3826.

COMFORTABLE ROOM, for gentleman, in private home, near all transportation. Cranford 6-2556.

COMFORTABLE furnished room, for one or two persons, $10 weekly. 116 Hannan Street, Cranford.

COMFORTABLE HEATED room in private home, suitable for one or two gentlemen. Call after 5 P. M. 116 Orchard Street, Cranford.

LARGE NICELY-FURNISHED room, newly decorated, conveniently located, all transportation facilities. 109 Mills Street, Cranford.

GENTLEMEN — Attractively furnished room in private home in one of the finest sections of Cranford. Suitable for one or two gentlemen. Call Cranford 6-40, 66, 90 and C.R.H. 88 per week. Box 4-2973-W Mon. thru Fri. after 5 P. M. 10-13

ATTRACTIVE ROOM, screened pleasant porch, suitable for gentleman. Employed worker. Apply CRanford 6-0602.

PRIVATE HOME, large light front-corner room, private connecting tile bath, shower, 2 large closets, near transportation, meals optional. Cranford 6-0602.

ROOMS for rent by day or week. Reasonable rates. Call Cranford 6-0602. tf

SECOND FLOOR FRONT, furnished room in business section, near station, buses and shopping center. Union Ave. E., Cranford 6-0220. tf

DOUBLE ROOM with private bath, suitable for business couple or two gentlemen, also one single room with semi-private bath. Cranford 6-1131.

WANT TO RENT

FIVE OR SIX-ROOM HOUSE with garage wanted by middle-aged couple, by end of Nov. 1st or will rent with option to buy. Dimenstein 2-0425.

GUNSMITH

WITH GAME FITTING SHACK; entire year, your gun should be ——— for repairs, expert action, stocking, refinishing, etc. Guns bought, sold or traded. Shotgun shells in ammo. Let's talk over your requirements — The Cranford Gunsmith, 23 Herring Ave., Cranford 6-4511.

WORK WANTED — MALE

RODEO MAN, white, desires odd jobs, anything considered. Cr. 6-2416 or Call Fanwood 2-2748. 9-21

LOST

BANK BOOK NO. 23224 of the Cranford Trust Company, Cranford, N. J., issued before the 6th day of October, 1950, application will be made for a new book.

BANK BOOK NO. 24026 of the Cranford Trust Company, Cranford, N. J., issued before the 13th day of October, 1950, application will be made for a new book.

WANT TO RENT

FIVE OR SIX-ROOM HOUSE with garage wanted by middle-aged couple, by end of Nov. 1st or will rent with option to buy. Dimenstein 2-0425.

GUNSMITH

WITH GAME FITTING SHACK; entire year, your gun should be ——— for repairs, expert action, stocking, refinishing, etc. Guns bought, sold or traded. Shotgun shells in ammo. Let's talk over your requirements — The Cranford Gunsmith, 23 Herring Ave., Cranford 6-4511.

ARE YOU
SELLING
YOUR HOME?
Is The Time
To List Your Home
For Sale!
Phone —
Cr. 6-2416 or 1989
SHAHEEN AGENCY
Realtors
15 North Ave., E, Cranford

CRANFORD COAL CO.
A No. 1
UPPER LEHIGH COAL
Nut or Stove $19.75
Pea 17.75
Buckwheat 14.45
Stoker Rice 13.25
515 SOUTH AVE., E.
CR 6-1516

Get-The-Best-For-Your-Money
All Our Beef, Lamb and Veal
Stamped U. S. Choice
MORREL PRIDE or WILSON'S CERTIFIED
SMOKED HAMS WHOLE or SHANK HALF lb. 59c
PRIME CHOICE
RIB ROAST lb. 65c
FRESH
PORK LOINS Rib End Only lb. 59c
BONELESS CHUCK
POT ROAST U. S. CHOICE GOOD ENOUGH FOR OVEN lb. 85c
FRESH-KILLED
FRYING CHICKENS lb. 43c
FRESH
CHOPPED BEEF Ground to Order lb. 59c
Smoked CALA HAMS (5-6 LBS.) lb. 45c
Smoked BEEF TONGUES (Steer) lb. 53c
Home-Made SAUSAGE MEAT lb. 65c
Home-Made HOT SAUSAGE lb. 79c
Thursday, Friday and Saturday Specials!
VEGETABLE DEPT.
Fresh LIMA BEANS 3 lbs. 25c
Farm Fresh BROCCOLI bunch 19c
Sweet, Tender PEAS 2 lbs. 29c
Local BEETS bunch 5c
SNOW CROP FROZEN FOOD
PEAS 12-oz. pkg. & Ford-hook LIMAS 12-oz. pkg.—2 for 45c—plus 29c
McIntosh APPLES 3 lbs. 25c
BANANAS 2 lbs. 25c
CALIFORNIA SUNKIST ORANGES doz. 35c
— FREE DELIVERY —
CALL CR. 6-1360 —ASK FOR BOB or VAN
103 WALNUT AVE. BOB'S MARKET WE DELIVER Cranford 6-1360 6-0802

Children Get Attention If They Don't Eat

This column is contributed as a public service by the Medical Society of New Jersey and the Union County Medical Society. Questions should be addressed to the Medical Society of New Jersey at 315 West State street, Trenton 8, N. J.

One of the commonest problems presented by mothers is summed up in the phrase, "My child won't eat."

Of course, sometimes an organic disease or even an acute sickness has destroyed the child's appetite, but in the vast majority of cases the complaint reflects a psychological or behavior problem.

It is natural for a child to want to be the center of attraction. Unconsciously, too, it is natural for many children to resist any action that is too strongly urged upon them by their parents. If to gain attention or resistance to food, the child can gain the undivided attention of his parents and other members, he is most likely to take advantage of such a golden opportunity.

Sometimes parents fail to recognize the reasons for this situation. Instead of ignoring the exhibitions set up by the child, they resort to force, coaxing or promising extra entertainments, thus only confirming in the child in the success of his psychological tricks.

If the hunger strike continues for a long enough time, it may actually result in malnutrition which in some cases is most difficult to overcome.

Parents read learn to deal with this problem in a calm, firm, disinterested manner. The subject of food should never be discussed in front of the child. When mealtime comes his plate should be placed before him without comment. If he refuses to eat, he may be excused from the table, but under no circumstances should he be allowed to feed between meals. He may get any great interest or importance to anyone. Appetite is the natural result of hunger and it will develop in the normal child unless some stronger satisfaction interferes.

The child should be permitted the pleasure of undisturbed enjoyment at his meals. Arguments between the parents at the table are forbidden as is any controversy with the child. Nothing causes as emotional upset in the child.

If these simple rules are observed, together with an occasional gratification of the child's preference in food, an intolerable situation may be avoided and the child will develop good, normal eating habits.

Dancing Classes Set

Miss Helen Leury will again instruct ballroom dancing at Cranford High School for the seventh, eighth and ninth grades. These classes now sponsored by the High School PTA, will be held every Monday from 3:15 to 4:30 p. m., beginning Monday through November 13. The fee is $2 for the series. Mrs. Fred Sahlin, dance chairman, is assisted by Mrs. McGrath and Mrs. Charles H. Woolley.

RESERVATIONS
Cruises Tours
Hotels Resorts
Steamship Bus
Airlines Railroads
The Caroli Travel Bureau
122 North Ave., Plainfield
Pl. 6-2613 Pl. 4-0250

NEED HELP.
—in establishing your war service connected disability;
—in proving your right to compensation from the

Kenilworth News

Community Prepares For K-Day

Parade to Launch Events at 1 p. m., Baby Contest Set

KENILWORTH — K-Day, official community day for the borough, will open at 1 p. m. Saturday with a parade of Boy Scouts, the Kenilworth Fire Department, Republican Club, Girl Scouts, Brownies, the First Aid Squad, the Lions' Fife, Drum and Bugle Corps and the Lions Club, sponsor of the annual event.

A baby parade, expected to attract the greatest amount of attention, will begin at 2:30 for judging of the finest entrant. Resident-spawning Kenilworth boy and girl under the age of six.

Mayor Fred V. Pitten, who proclaimed September 23 K-Day at the last Borough Council meeting, members of the Council, and the "official family" will participate in the main parade, Councilman William T. Peterson, in charge of arrangements for the governing body, announced Tuesday night.

Store fronts along the Boulevard have been draped with ornamental red, white and blue, and industries, also, have added the festive occasion.

Ebenezer, the greased pig, will be loosed during the afternoon. A prize will go to the person who nabs him.

Booths with prizes to be awarded lucky winners, and refreshment stands will be spotted at convenient points along the Boulevard for the anticipated large turnout of residents of the borough and surrounding towns.

Potential small-fry winners of the baby parade may be registered at any of the stores displaying living cups to be awarded at the judging. No special float or regalia is needed, the Lions Club committee said, as the child will be judged solely on his appearance.

Kenilworth merchants have cooperated to the fullest extent, Edwin A. Kraus, Lions member said, to aid the enjoyment of Kenilworth citizens on their community day.

The First Aid Squad will be at the playfield all afternoon to care for injuries. They will accept donations for the ambulance fund.

Speeders Pay Majority of Court Fines

KENILWORTH — Magistrate William J. Bruder imposed fines up to $15 for motorists, mostly speeders, who disobeyed traffic regulations within the borough, in Municipal court Monday night.

Joseph Fabian, of 32 Leslie street, Cranford, Michael Halpin, Jr., and Robert J. Margidonno of Kenilworth, all charged with reckless driving, were discharged on payment of costs.

Steward Paynater of Westfield, Edgar C. Widen of Plainfield, George Schroeder of Union, Guiseppe Sutera and Chester Huey of Roselle and Raymond Dall of Somerville were fined $15 and $3.75 costs of court, all issued summonses by Special Patrolman Frank Mulford.

Also on speeding charges, J. Perry Vacha of Linden, Oscar Carl Golder of Staten Island, and Michael Bodner, Jr., of Elizabeth, were fined $10 and costs on charges brought by Special Patrolman Mulford.

Assessed $5 plus costs for exceeding speed limits were Frank Sullivan of Roselle Park, B. Paul Owens of Staten Island, John Schmidt of Elizabeth, Vernon Dixon of Irvington, and Florence Morehouse of Elizabeth. Special Patrolman Mulford was the complainant.

Alfred Garfall of Linden was fined $15 and costs, and David A. Stevens of Dover, $10 and costs, for speeding summonses given by Patrolman Charles Lohmann. Edward S. Kuhles of Union was given a $5 fine plus costs for failure to observe a traffic signal.

Thomas B. Callahan of Roselle Park, on complaint of Sgt. Thomas Neville, and Robert Docimo of Linden, brought by Special Patrolman Mulford, each paid $5 and costs for careless driving.

To Hold Interviews

KENILWORTH—Applicants for positions at the Kenilworth plant of the Merck & Co. laboratories will be interviewed at Borough Hall tomorrow from 2 to 4 p. m. Mr. Casquist, personnel director, has stated that persons desiring positions at the laboratory need have no experience for the work.

To Aid "K" Day

KENILWORTH — Republicans will participate Saturday in the annual "K" Day program sponsored by the Lions Club, A. L. Myers, president of the Kenilworth Republican Club, announced. District leaders are cooperating by urging all members to assist in the program.

BOROUGH OF KENILWORTH

NOTICE

Notice is hereby given that the Borough Council will meet on Tuesday, September, 1950, at 8 P. M. (E.S.T.), with all its right, title and interest in the hereinafter particularly described property or any part thereof to be offered at public sale. The property shall be sold at public sale on the 26th day of September, 1950, at the Municipal Building in the Cranford Citizen and Chronicle, a newspaper published in the Borough of Kenilworth, by two insertions at least once a week during two consecutive weeks in the publication to be not more than seven days prior to the sale. The premises particularly described appear on the Tax Map of the Borough of Kenilworth, of which a map on file in the office of the Register of Union County.

The terms of sale are that 25% thereof is required at the sale and the balance must be paid within 60 days from the date of sale.

Minimum
Block—Lots Price
74—3-4-5 $350.00
75—1-2 1,100.00
32—56 1,100.00

PHILIP J. McGEVNA,
Borough Clerk

Dated: September 12, 1950. 9-21

NOTICE

Take notice that BENJAMIN RODOQUINO, trading as SUNNYSIDE TAVERN now situated at 55 South 20th street, Kenilworth, N. J. has applied to the Mayor and Council of the Borough of Kenilworth, N. J. for a transfer of Plenary Retail Consumption License C-3, for premises to be situated at 301 18th Street, and Boulevard, Kenilworth, N. J. and to be known as Club Dixie, in accordance with plans and specifications of building to be constructed, said plans and specifications may be examined at the office of the Borough Clerk.

Objections, if any, should be made immediately in writing to Philip J. McGevna, Clerk of the Borough of Kenilworth.

Signed,
BENJAMIN RODOQUINO.
50 North 20th Street.
Kenilworth, N. J. 9-21

OUR FAMOUS
GRASS SEED
39c lb.
MEADLO FLAT
WHITE PAINT
Spec. $2.25 Gal.
Center Hardware Co.
494 BOULEVARD
KENILWORTH
Phone Cr. 6-9532

CENTER
HARDWARE
COMPANY
494 BOULEVARD
KENILWORTH
Phone Cr. 6-9532

RELIABLE
SHOE REPAIRING
JOHN SANTORO
Rear Center Hdwe.
494 BOULEVARD
KENILWORTH

CUSTOM-MADE
Furniture
Reupholstering
Slipcovers
Drapes—Cornices
HADDON HALL
UPHOLSTERERS
Tel. Cr. 6-0876
492 WASHINGTON AVE.
KENILWORTH

Girl Scout Program

Leaders Announced, Two New Troops Organized for Girls

KENILWORTH — The 1950 schedule of troop leaders and meetings for Kenilworth Girl Scouts and Brownies shows evidence of considerable interest by the addition of two new troops, Mrs. John Stults, chairman of publicity for the Leaders Club, announced.

With the cooperation of the Board of Education and theKenilworth Volunteer Fire Department, the Girl Scouts and Brownies are assured of ample meeting places. Due to the addition of new troops the Senior Scout troop will meet in the fire house and all other troops will meet in either McKinley School or Harding School.

Providing leaders presented also a difficult a task as finding meeting places but more than 20 women have volunteered to take over the direction of the eight troops now fully organized, Mrs. Stults said.

Troops and their leaders are as follows: Troop 28, Mrs. Conrad Schroeder and Mrs. Joseph Manfredi, Brownies, meetings Monday from 10 a. m. to 12 noon in McKinley School; Troop 29, Mrs. Austin Hiler and Mrs. Melvin Freund, Brownies, meets same as Troop 28; Troop 13, Mrs. Adolph Leibenknecht, Mrs. George Carpenter and Mrs. Earl Pollack, meets every Tuesday from 3 to 4:30 p. m., Harding School.

Also, Troop 19, Mrs. Gerald Covey, Jr., and Mrs. Chester Murphy, meets Wednesday from 3 to 5:30 p. m., Harding School; Troop 15, Mrs. Louis Mueller, Mrs. Robert Swan and Mrs. Theodore Gorzewitz, meets Fridays from 4 to 5:30 p. m., McKinley School.

Also, new Troop 4, Mrs. Earl Baron and Mrs. Robert Neville, meets Thursdays from 3 to 4:30 p. m., McKinley School; new Troop 14, Mrs. Robert Hoefele, Bible and Virginia Klunck and Lois Baum, class reporters.

Monday the pupils are expected to begin writing with ink. They are striving for better penmanship. They like sharing the classroom with the other fifth grade.

Miss Edna Mulligan's fifth grade welcome a new student in their class, Edwin H. Kraus. They hope he will enjoy being in the Kenilworth school.

Mary Murphy Bride Of Union Veteran

KENILWORTH — The wedding of Miss Mary M. Murphy, daughter of Mr. and Mrs. James Murphy, Sr., of 42 North Twenty-third street, and Edward A. Belly, son of Mr. and Mrs. Kenneth Belly of 30 Liberty avenue, Union, took place Saturday in St. Theresa's Church. A reception was held at 685 Summer street, Elizabeth.

Given in marriage by her father, the bride wore a dress of skinner satin with French lace. Her fingertip veil was held by a beaded pearl and rhinestone headpiece and she carried a mother of pearl prayer book with a white orchid.

Mrs. Alverda Gunn, aunt of the bride, was matron of honor, and bridesmaids were Miss Dolores Farley of Union, and Miss Mary Ann Szeliga of 618 Third avenue, east, Roselle.

The Rev. Stanley Rosinski officiated. A reception was held at Lenard's Hall, Elizabeth.

The bride, given in marriage by her father, wore a gown of white rosepoint lace over lce blue satin with Queen Anne collar, bouffant skirt and a five-year train. She had a coronet of pearls and rhinestones holding her veil of French illusion. She carried orchids on a mother of pearl prayer book.

Miss Helen Blaha was her sister's maid of honor and bridesmaids were Miss Dorothy Ruzzalo, Miss Florence Rauter and Miss Eleanor Schestin. Lewis Szeliga was best man for his brother. Ushers were Arthur Urbanski, Albert Raber, Raymond Kuhn and Harold Schenk. John Ptaszynski played the nuptial music.

Following a honeymoon at Spit Rock Lodge in the Poconos the couple will live at the Michigan avenue address. The bride was graduated from Battin High School and is employed by the Prudential Insurance Company, Newark. Mr. Szeliga attended Thomas Jefferson and Abraham Clark High School, Roselle, and is a machinist's apprentice with the Union Machine Corporation. He served four years in the navy during the war.

Sermon Topic Listed For Methodist Service

KENILWORTH — "The Church and the Apostles" will be the topic of the Rev. Gerald M. Cover, Jr., pastor, this Sunday at Community Methodist Church, Twentieth street and Monroe avenue. Church school classes will be held at 9:45 a. m.

A bake sale will be held Saturday from 1 o'clock to 5 on the church lot on the Boulevard. Mrs. Sydney Tylewski and Mrs. Alber Anderson are in charge of arrangements.

Last Friday and Saturday church school teachers and members of the church board of education participated in a retreat at the Union County Boy Scout Camp at Marcella. Principal topics discussed by the 14 present were methods of teaching religion, aims of Christian education, and a theology for teachers of religion.

WSCS Elects Officers, Plans Sale Saturday

KENILWORTH — The first fall meeting of the Women's Society for Christian Service was held recently at Community Methodist Church. The society will cooperate with other church groups in sponsoring a bake sale at the Boulevard Saturday from 1 to 5 p. m. On Wednesday a group of 50 persons, society members and their friends, will visit a Staten Island laundry.

Guest speaker was Dr. Morse A. Shepard whose subject was "Recent Advances in Health". He spoke on sureomycin, chloromycetin and streptomycin, anti-biotics methods, analgesis in childbirth and advances in cardiac surgery.

New officers of the society are: President, Mrs. G. A. Newton; secretary, Mrs. L. S. Kramer, treasurer, Mrs. Harry Shallcross; spiritual life, Mrs. Elnar Jesperson; missionary education, Mrs. John Shallcross; Christian social relations, Mrs. Sydney Tylewski; student work, Mrs. Harry Shallcross; youth work, Mrs. William Shallcross; children's work, Mrs. Tilden Falkenburgh; supply work, Mrs. Thomas Sinclair; status of women, Mrs. Robert Bowers; church literature and publications, Mrs. John Stults.

Successes were Mrs. Harry Shallcross, Mrs. John Shallcross and Mrs. William Shallcross. The meeting was conducted by Mrs. G. A. Newton, president.

Wedding Performed For Jean Blash

KENILWORTH — St. Adalbert's Church, Elizabeth, was the scene Saturday at 4 p. m., for the marriage of Miss Jean Blash, daughter of Mr. and Mrs. Stanley Blash of 155 Michigan avenue, to John L. Szeliga, son of Mr. and Mrs. John Szeliga of 618 Third avenue, east, Roselle.

The Rev. Stanley Rosinski officiated. A reception was held at Lenard's Hall, Elizabeth.

The bride, given in marriage by her father, wore a gown of white rosepoint lace over lce blue satin with Queen Anne collar, bouffant skirt and a five-year train. She had a coronet of pearls and rhinestones holding her veil of French illusion. She carried orchids on a mother of pearl prayer book.

Miss Helen Blaha was her sister's maid of honor and bridesmaids were Miss Dorothy Ruzzalo, Miss Florence Rauter and Miss Eleanor Schestin. Lewis Szeliga was best man for his brother. Ushers were Arthur Urbanski, Albert Raber, Raymond Kuhn and Harold Schenk. John Ptaszynski played the nuptial music.

Following a honeymoon at Spit Rock Lodge in the Poconos the couple will live at the Michigan avenue address. The bride was graduated from Battin High School and is employed by the Prudential Insurance Company, Newark. Mr. Szeliga attended Thomas Jefferson and Abraham Clark High School, Roselle, and is a machinist's apprentice with the Union Machine Corporation. He served four years in the navy during the war.

Sermon Topic Listed For Methodist Service

KENILWORTH — "The Church and the Apostles" will be the topic of the Rev. Gerald M. Cover, Jr., pastor, this Sunday at Community Methodist Church, Twentieth street and Monroe avenue. Church school classes will be held at 9:45 a. m.

A bake sale will be held Saturday from 1 o'clock to 5 on the church lot on the Boulevard. Mrs. Sydney Tylewski and Mrs. Alber Anderson are in charge of arrangements.

Last Friday and Saturday church school teachers and members of the church board of education participated in a retreat at the Union County Boy Scout Camp at Marcella. Principal topics discussed by the 14 present were methods of teaching religion, aims of Christian education, and a theology for teachers of religion.

Students Plan Events, Studies In Schools

Kindergarten

KENILWORTH — The two kindergarten classes are starting a farm project. By use of the flannelgraph the children will learn how the farmers live, their farm animals, what they eat, how they talk, and of what use they are. It is hoped the children will soon be able to visit a real farm.

Grade 1

Mrs. Sophie Perpera' section wishes to thank Judith Miller for the play house that she brought to school.

Miss Dolores Lynch's class is busy working in new books. These books — "Before We Read" and "Here We Go" — are reading readiness books. They help to prepare the children for their early reading experiences. Through them the children receive careful guidance in habits and skills of work and also in making social adjustments necessary for effective work with other children.

Miss Sylvia Schwab's class has started to learn about the school. They have visited Harding School and plan to visit the kitchen, office and the boiler room next week. The class composed a story, which was illustrated by pictures of the bride, was flower girl, and Robert Miller, another cousin, was ring bearer.

For the wedding trip to Atlantic City, the bride chose a red suit with black accessories. Following the ceremony a buffet supper was served at a family reception at the home of the bride's parents.

Mrs. Jacobi, the bridegroom's mother, wore a matching Dubonnet hat and dress with black accessories, with a pink corsage. Mrs. Thomas Hopkins, Sr., mother of Mrs. Jacobi, also attended. She wore a corsage of red roses.

After a wedding trip to Canada, the couple will live in Linden after October 1.

Mr. Jacobi is employed at the Esso Standard Oil Company in Bayway, while his bride formerly was a secretary in Wesley & Winters Company, Linden.

Adding Taste Appeal

Eggs can add nourishment and taste appeal to cold drinks, fillies, salads, and sandwiches.

Add Registry Hours Tonight

KENILWORTH — Persons desiring to vote in the November 7 General Election may register tonight until 9 o'clock at Borough Hall, it was announced by the Union County Board of Elections. The registration office also will be open each night until 9 o'clock next week through Thursday, September 28, final registration date.

Harvest Show Expects Numerous Exhibitors

KENILWORTH — Prize ribbons will be awarded the best four exhibits in each class Monday at the eighth annual Harvest Show sponsored by the PTA. Any child or adult in the school district is eligible to enter his own vegetables or flowers, it was announced.

Cooperating with Miss Signe Swanberg and Miss Helen Austin, school chairmen, upper grade science classes are planning full participation of suitable entries.

Among the most popular entries for girl exhibitors are corsages and flower gift packages. Boys are interested in novelties and dish gardens. Committee aides for the day will be eighth grade girls, members of Miss Winona Newcomb's science class, two volunteered.

No exhibits of canned goods will be exhibited this year and entries must be in by 1 p. m. Monday.

PTA Room Mothers Schedule Year's Duties

KENILWORTH — Duties for the year were outlined Tuesday at a meeting of PTA room mothers in Harding School. Mrs. Clarence W. Peterson was named chairman of the group. Those who did not attend the meeting are asked to contact Mrs. Peterson. Mrs. Nicholas Peterson, PTA president, was in charge.

PTA mothers' chorus is being organized under direction of Mrs. Gabriel Pierro. Rehearsals are held every Tuesday at 2:30 p. m., in the school. Miss Lorraine Conover is director.

A regular PTA meeting will be held Monday at 8:15 p. m., in the school. Members of the executive board met yesterday.

Plan Registration for Senior Girl Scouts

KENILWORTH — Senior Girl Scouts will hold their first meeting tomorrow at 7 p. m. in the fire house. Registrations for the troop will be taken until 9 p. m. Girls wishing to join must be at least 14 years old.

Meetings will be held every second Friday in the fire house. Further information may be secured from Mrs. John H. Ruth, 409 Lincoln drive.

Thames River

England's Thames river is pronounced tame for the reason that prior to the 15th century, it was spelled Temse.

Hamburgers

A hamburger and bun contains 29 per cent of the working man's daily requirements of thiamin.

Home Owners to Hear Talks by Candidates

KENILWORTH — The Home Owners' Mutual Benefit and Civic Association has invited the Democratic and Republican candidates for Borough Council to address its next regular meeting at the Kenilworth Inn Monday, October 16. George Brown president, has announced. Although the association neither sponsors nor endorses candidates in a political election, it established a precedent last year when candidates for the council and the mayoralty addressed a large gathering.

It was also announced that the association's annual ham dance will be held at the inn Saturday, November 4. There will be square and round dancing and the public is invited. The annual dance will be followed by a series of monthly square dances tentatively scheduled for the first Saturday of each month from December to March.

Chapel Youth to Attend Rally In Maplewood

KENILWOTH — Young people of the Kenilworth Chapel will meet Saturday at 7:15 p. m. to attend the first inter-assembly rally of the year at Maplewood. John Smart of the Emmaus Bible School, Newark, will speak.

Sunday School teachers were honored at a dinner meeting Friday evening at the home of Mr. and Mrs. Fred MacKenzie were hosts. A parent-teacher meeting will be held Sunday, October 8, to acquaint parents with teachers and with chapel plans. The new Sunday School year began on September 17.

Speakers for the evening included Richard S. Harper, Sr., president of the Lions Club, the sponsoring organization, and refreshing chairman of the social committee, and Charles E. Ferris, Jr., chairman in charge of advancement. Joseph Schnauffer, new explorer adviser of the troop was introduced by Scoutmaster Martin J. Williams.

Plans were formulated to hold an Eagle Scout troop emporen at Camp' Watchung September 30 and October 1. Patrol leaders will be in charge of the boys on the trip. James Mercer was chosen to serve as temporary scribe until the troop receives its new charter at ceremonies to be held the latter part of October.

Lions to Entertain Union County Blind

GARWOOD — Plans to entertain the Union County Blind of the Sunshine Club on Tuesday were formulated at a stated committee meeting of the Garwood Lions Club at its first meeting of the season held Tuesday at the Lions Club House on St. Paul's Church. The annual Hallowe'en parade sponsored by the Lions Club will be held October 31.

At last night's meeting, also held at St. Paul's Church, guest speaker was Dr. Harold Fritz of Plainfield, deputy district governor, whose topic was "Lionism". Refreshments were served following the talk. Richard Harper, president, presided at both mpetings.

Doreen Lesak Feted At Surprise Shower

GARWOOD — A surprise miscellaneous shower was given Monday night at the Cranford home of Miss Doreen Lesak, daughter of Mr. and Mrs. James Lesak of 427 Forty-first avenue. Forty guests attended. Mrs. James Lesak of 461, Fourth avenue, sister-in-law of the honoree, was hostess.

Miss Lesak will be married Saturday, October 14, to Carl Bergel of Elizabeth. The wedding will be performed by the Rev. Anneka Church.

DAYLIGHT SAVINGS TIME ENDS BUT YOUR SAVINGS CONTINUE...
AT THE
COMMONWEALTH STORES, Inc.
EXCLUSIVE FALL MERCHANDISE
CHILDREN
WOOL SLACKS, pr. 3.98
WOOL JACKETS, each 7.95
COAT AND LEGGING SETS
HATS — SHIRTS — UNDERWEAR
FEATURING STEADY STEPPER SHOES
MEN
LINED JACKETS, each 8.95
ARROW SHIRTS and NECKWEAR
HOSIERY — ADAM HATS — SWEATERS
FLANNEL SHIRTS and SPORTSWEAR
WOMEN
CORDUROY SKIRTS, each 3.98
NEW FALL BLOUSES, from 1.98
WOOL SKIRTS AND JACKETS
JUMPERS — SWEATERS
Make Use Of Our Lay-Away Plan
WE GUARANTEE OUR MERCHANDISE TO BE THE FINEST !
COMMONWEALTH STORES, Inc.
Plenty of Free Parking Space
486 BOULEVARD, KENILWORTH Tel. CRanford 6-9572

Garwood News

Ask Action On Crossing

School Board Seeks Police Aid for Children At Railroad Tracks

GARWOOD — The possibility of having a policeman stationed when school children cross the Jersey Central railroad tracks at Center street was discussed last week at a meeting of the Board of Education.

Bertram J. Bertolamy, president, was appointed to confer with Councilman Archie Darrroch, chairman of the police committee. At a meeting of Borough Council in May, Councilman Darroch suggested that a special police officer might be assigned at the crossing during the hours when children cross the tracks.

Recently Borough Council filed petition with the Public Utilities Commission in an effort to have the crossing eliminated. The petition has not been up for hearing as yet.

Anthony La Bracio of 219 Cedar street was appointed janitor at Washington School at a salary of $2,780.

Republicans Name Campaign Committee

GARWOOD — Committees for the election campaign were named Monday night at a meeting of the Republican Club in Scandia Hall. They include: Executive, Councilman Archie D. Darroch, president of the club; Mayor Turner Percy Watt, Mayor L. Thomas Cash, and Councilmen David A. Murray and Burton E. Dickerman; finance, William Gilbert, and publicity, Roy Fitzsimmons and Edward Jeffries.

Also, district workers; Mr. Watt, 1st district; Mrs. Cash, 2nd district; Mrs. Dickerman, Mrs. Theodore Henry and Mrs. Warren Bliss, 3rd district; Mrs. Fitzsimmons and Mrs. Jeffries, 4th district.

Also, district workers; Mr. Watt, refreshments; Mrs. John Carpenter, Anne Nicolello and treasurer, John Kilburg; Mrs. Glenn Crawford's fifth grade; President, Mary Ann Kovach and James Leonard; bulletin boards, Betty Pugh; decorations, Laddie Perry, Irene Greve, Joseph Popadak, Maxine Jacobus, Betty Pugh, Joan Nash and William Toth; milk monitor, Richard Blood, and hall patrol, Lynn Carol Todd and John Costa.

Also, Mrs. Esther Tesler' eighth grade; Windows, Robert Merkler, boards, James Mercer; plants, Marie Feola and Joan Silvey; paper, Ronald Choinacki; ink, Josephine Venezia; attendance, Celia Wahl; desks, Lee Ragonese, Albert Sanford, Flora Buchbinder, Laurel Armstrong and Mary Ann Silver; coat closet, Albert Sanford; library, Phyllis Rochow; remark books, Tom Cacale and Margaret Kaiser.

Also, bulletin board, John Mancisalco; news, Herbert Weiman and Nora Powezanz; calendar, Barbara Jacovic, Mary Ann Silver, Phyllis Rochow; homework, Pat Dawes; books, Paul Oberyar and Dolores DeCicco; housekeeper, Marie Feola, and hall patrol, Mary Ann Silver, Tom Cacale and Lee Ragonese.

Troop Extends Welcome to New Scouts

GARWOOD — Six new scouts were welcomed by Troop 75 at the Lions Club program started last week in the Lincoln School gymnasium. They were Robert Griffith, Kenneth Gardener, "Sandy" Sugzda, David Bermingham and Silvio Papandra. Official induction ceremonies will be held Thursday, October 12.

Speakers for the evening included Richard S. Harper, Sr., president of the Lions Club, sponsoring organization, and refreshing chairman of the social committee, and Charles E. Ferris, Jr., chairman in charge of advancement. Joseph Schnauffer, new explorer adviser of the troop was introduced by Scoutmaster Martin J. Williams.

Plans were formulated to hold an Eagle Scout troop emporen at Camp' Watchung September 30 and October 1. Patrol leaders will be in charge of the boys on the trip. James Mercer was chosen to serve as temporary scribe until the troop receives its new charter at ceremonies to be held the latter part of October.

Lions to Entertain Union County Blind

GARWOOD — Plans to entertain the Union County Blind of the Sunshine Club on Tuesday were formulated at a stated committee meeting of the Garwood Lions Club at its first meeting of the season held Tuesday at the Lions Club House on St. Paul's Church. The annual Hallowe'en parade sponsored by the Lions Club will be held October 31.

At last night's meeting, also held at St. Paul's Church, guest speaker was Dr. Harold Fritz of Plainfield, deputy district governor, whose topic was "Lionism". Refreshments were served following the talk. Richard Harper, president, presided at both mpetings.

Doreen Lesak Feted At Surprise Shower

GARWOOD — A surprise miscellaneous shower was given Monday night at the Cranford home of Miss Doreen Lesak, daughter of Mr. and Mrs. James Lesak of 427 Forty-first avenue. Forty guests attended. Mrs. James Lesak of 461, Fourth avenue, sister-in-law of the honoree, was hostess.

Miss Lesak will be married Saturday, October 14, to Carl Bergel of Elizabeth. The wedding will be performed by the Rev. Anneka Church.

Borough of GARWOOD NOTICE OF Registry AND General Election

In pursuance of an act entitled "An Act to Regulate Elections" (Revision of 1930) and the supplements and the amendments and supplements thereto.

NOTICE

Is hereby given that qualified voters of the Borough of Garwood, in the County of Union, who are not registered in said Borough under the provisions of the above entitled act, and who desire to vote at the General Election, may register with the Borrough Clerk at his office in the Borough of Garwood at Municipal Hall

Garwood, N. J.

on any time between Wednesday, April 19, 1950, and Saturday, September 23rd, 1950, both inclusive, which latter date the registration will be closed until after the forthcoming General Election, to be held November 7, 1950, and

Is hereby given that the District Election Boards in and for the Borough of Kenilworth will sit at the places hereinafter designated on

TUESDAY, NOVEMBER 7, 1950

between the hours of 7:00 A. M. and 8:00 P. M., Eastern Standard Time, for the purpose of conducting a

General Election

to vote upon candidates for the following offices:

One Congressman from the Sixth Congressional District (Full Term).
One Sheriff (Full Term).
Three Members of the Board of Chosen Freeholders for the County of Union (Full Term).
Two Members of the Borough Council (Full Term).
The following is a list of Polling Places in the various election districts of the Borough of Kenilworth.

District 1—Municipal Building, Washington Avenue.
Second District — Harding School, Boulevard.
Third District — McKinley School, Boulevard.

DESCRIPTION OF BOUNDARIES OF ELECTION DISTRICTS

Following is a description of the various Election Districts of the Borough of Kenilworth:

District 1. All that portion of the Borough of Kenilworth lying south of the center line of Kenilworth Boulevard, the center line of Kenilworth Boulevard and west of the center line of South Twenty-first Street and Orange Avenue.

District 2. All that portion of the Borough of Kenilworth being south of the center line of Kenilworth Boulevard and east of the center line of South Twenty-first Street and Orange Avenue.

PHILIP J. McGEVNA,
Borough Clerk

Dated: February 23, 1950.

Borough of KENILWORTH NOTICE OF Registry AND General Election

In pursuance of an act entitled "An Act to Regulate Elections" (Revision of 1930) and the supplements and the amendments and supplements thereto.

NOTICE

Is hereby given that qualified voters of the Borough of Kenilworth, in the County of Union, who are not registered in said Borough under the provisions of the above entitled act, and who desire to vote at the General Election, may register with the Borrough Clerk at his office in the Borough of Kenilworth at Municipal Hall

Kenilworth, N. J.

on any time between Wednesday, April 19, 1950, and Saturday, September 23rd, 1950, both inclusive, which latter date the registration will be closed until after the forthcoming General Election, to be held November 7, 1950, and

Is hereby given that the District Election Boards in and for the Borough of Kenilworth will sit at the places hereinafter designated on

TUESDAY, NOVEMBER 7, 1950

between the hours of 7:00 A. M. and 8:00 P. M., Eastern Standard Time, for the purpose of conducting a

General Election

to vote upon candidates for the following offices:

One Congressman from the Sixth Congressional District (Full Term).
One Sheriff (Full Term).
Three Members of the Board of Chosen Freeholders for the County of Union (Full Term).
Two Members of the Borough Council (Full Term).
The following is a list of Polling Places in the various election districts of the Borough of Kenilworth.

District 1—Municipal Building, Washington Avenue.
Second District — Harding School, Boulevard.
Third District — McKinley School, Boulevard.

DESCRIPTION OF BOUNDARIES OF ELECTION DISTRICTS

Following is a description of the various Election Districts of the Borough of Kenilworth:

District 1. All that portion of the Borough of Kenilworth lying south of the center line of Kenilworth Boulevard, the center line of Kenilworth Boulevard and west of the center line of South Twenty-first Street and Orange Avenue.

District 2. All that portion of the Borough of Kenilworth being south of the center line of Kenilworth Boulevard and east of the center line of South Twenty-first Street and Orange Avenue.

PHILIP J. McGEVNA,
Borough Clerk

Dated: September 12, 1950. 9-21

NOTICE

Take notice that BENJAMIN RODOQUINO, trading as SUNNYSIDE TAVERN now situated at 55 South 20th street, Kenilworth, N. J. has applied to the Mayor and Council of the Borough of Kenilworth, N. J. for a transfer of Plenary Retail Consumption License C-3, for premises to be situated at 301 18th Street, and Boulevard, Kenilworth, N. J. and to be known as Club Dixie, in accordance with plans and specifications of building to be constructed, said plans and specifications may be examined at the office of the Borough Clerk.

Objections, if any, should be made immediately in writing to Philip J. McGevna, Clerk of the Borough of Kenilworth.

Signed,
BENJAMIN RODOQUINO.
50 North 20th Street.
Kenilworth, N. J. 9-21

Schools Start Year's Activity At Assembly

GARWOOD — Regular class work and activity programs began last week in the Garwood schools. At a special assembly, Mr. Krayer of the Public Safety Division showed a movie, "One, Two, Three Go," which emphasized the importance of looking in all directions before crossing streets. Pamphlets and safety buttons were given each pupil.

Club activities were outlined briefly by each teacher. The regular club program started last week. Seventh and eighth grade girls tried out for the cheerleader's squad, and the following were chosen: Josephine Venezia, Mildred Spenner, Betty Schnell, Sara Brodsky, Jean Brodsky, Phyllis Rochow. Laurel Armstrong is a substitute. Seventh grade girls are: Ellen Dougherty, Joan Mahady Sugzda, David Bermingham and Silvio Papandra. Official initiation ceremonies will be held Thursday, October 12."

Speakers for the evening included Richard S. Harper, Sr., president of the Lions Club, sponsoring organization, and refreshing chairman of the social committee, and Charles E. Ferris, Jr., chairman in charge of advancement. Joseph Schnauffer, new explorer adviser of the troop was introduced by Scoutmaster Martin J. Williams.

Plans were formulated to hold an Eagle Scout troop emporen at Camp' Watchung September 30 and October 1. Patrol leaders will be in charge of the boys on the trip. James Mercer was chosen to serve as temporary scribe until the troop receives its new charter at ceremonies to be held the latter part of October.

Rev. Tougher Lists Sermon for Sunday

GARWOOD—"Certainties," will be the subject of a sermon to be delivered by the Rev. Eric S. Tougher at 8:45 a. m. and again at 11 a. m., in Garwood Presbyterian Church. Sunday school will be held at 9:45 a. m. and Christian Endeavor at 6:30 p. m. Evening services will take place at 7:30.

A preparatory service for communion on October 1 will be held Wednesday at 8 p. m. Choir practice will take place next Thursday at 7:30 p. m. Instead of 9 o'clock. The Ladies Aid will hold its first meeting next Thursday at 8:30 p. m. at the home of Mrs. Ernest Hall. Rally day and World Communion day will be observed October 1.

Borough of GARWOOD NOTICE OF Registry AND General Election

In pursuance of an act entitled "An Act to Regulate Elections" (Revision of 1930) and the supplements and the amendments and supplements thereto.

NOTICE

Is hereby given that qualified voters of the Borough of Garwood, in the County of Union, who are not registered in said Borough under the provisions of the above entitled act, and who desire to vote at the General Election, may register with the Borrough Clerk at his office in the Borough of Garwood at Municipal Hall

Garwood, N. J.

on any time between Wednesday, April 19, 1950, and Saturday, September 23rd, 1950, both inclusive, which latter date the registration will be closed until after the forthcoming General Election, to be held November 7, 1950, and

Is hereby given that the District Election Boards in and for the Borough of Garwood will sit at the places hereinafter designated on

TUESDAY, NOVEMBER 7, 1950

between the hours of 7:00 A. M. and 8:00 P. M., Eastern Standard Time, for the purpose of conducting a

General Election

to vote upon candidates for the following offices:

One Congressman from the Sixth Congressional District (Full Term).
One Sheriff (Full Term).
Three Members of the Board of Chosen Freeholders for the County of Union (Full Term).
Two Members of the Borough Council (Full Term).
The following is a list of the Polling Places in the various election districts of the Borough of Garwood.

District 1—Municipal Building and Murphy Real Estate, 349 South Avenue.
Second District—Washington School, East Broad.
Third District—Herbison School, Walnut Street.
Fourth District—James Auto Painting Shop, Myrtle Avenue.

DESCRIPTION OF BOUNDARIES OF ELECTION DISTRICTS

Following is a description of the various Election Districts of the Borough of Garwood:

District 1. All that portion of the Borough of Garwood lying south of the Central Railroad and north of Myrtle Avenue.

District 2. All that portion of the Borough of Garwood lying south of the line of the Central Railroad and east of Center Avenue.

District 3. All that portion of the Borough of Garwood lying north of the line of the Central Railroad and west of Cedar Avenue.

District 4. All that portion of the Borough of Garwood lying south of the line of the Central Railroad and east of Cedar Avenue.

WALTER S. McMANUS,
Borough Clerk.

Dated: February 23, 1950.

PROPOSED ORDINANCE NO. 22-50

AN ORDINANCE Vacating Certain Place and Part of Edgewood Road, Garwood, Union County, New Jersey, and of land caused the same to be sub-divided as shown on a map entitled "Parkview Estates, Section 2, Cranford, Union County, N. J." and laid out by Ernest Mancinelli Engineer and Surveyor, Roselle, New Jersey, dated March 1950, and filed in the office of the Register of Union County, New Jersey, as Map No. 1950-4.

BE IT ORDAINED by the Mayor and Council of the Borough of Garwood, Union County, New Jersey:

Section 1 — That the public right, interest and easement in Edgewood Road, between Riverside Drive and the easterly boundary of Lot 1, Block 1, Parkview Estates, Section 2, Cranford, Union County, N. J." and laid out by Ernest Mancinelli Engineer and Surveyor, Roselle, New Jersey, dated March 1950, and filed in the office of the Register of Union County, New Jersey, as Map No. 1950-4.

Section 2 — That the public right, interest and easement in Edgewood Road, between Riverside Drive and the easterly boundary of Lot 1, Block 1, Parkview Estates, Section 2, Cranford, Union County, N. J." and laid out by Ernest Mancinelli Engineer and Surveyor, Roselle, New Jersey, dated March 1950, and filed in the office of the Register of Union County, New Jersey, as Map No. 1950-4.

BE IT ORDAINED by the Township Committee of the Township of Cranford, New Jersey:

Section 1 — That the public right, interest and easement in Edgewood Road, between Riverside Drive and the easterly boundary of Lot 1, Block 1, Parkview Estates, Section 2, Cranford, Union County, N. J." and laid out by Ernest Mancinelli Engineer and Surveyor, Roselle, New Jersey, dated March 1950, and filed in the office of the Register of Union County, New Jersey, as Map No. 1950-4.

Section 2 — That the public right, interest and easement in Edgewood Road, between Riverside Drive and the easterly boundary of Lot 1, Block 1, Parkview Estates, Section 2, Cranford, Union County, N. J." and laid out by Ernest Mancinelli Engineer and Surveyor, Roselle, New Jersey, dated March 1950, and filed in the office of the Register of Union County, New Jersey, as Map No. 1950-4.

Section 3 — This ordinance shall take effect immediately.

Notice

The foregoing ordinance was introduced and passed on first reading at a regular meeting of the Township Committee of the Township of Cranford, N. J., held on Tuesday, September 19, 1950, and will be considered for final passage, after public hearing, at another regular meeting of the said Township Committee to be held in the Municipal Building, Cranford, New Jersey, on

TUESDAY, OCTOBER 3, 1950,
at 8 o'clock P. M.

WALTER C. COFFEY,
Township Clerk.

Dated: September 19, 1950.

PROPOSED ORDINANCE NO. 23-50

AN ORDINANCE Vacating Certain Place and Part of Edgewood Road, Garwood, Union County, New Jersey, and of land caused the same to be s

Cranford High School To Play Linden Here Saturday

Grid Squad Host for First Game

Opponents Ask Change In Opening Game Scheduled at Linden

Cranford High School will open its 1950 football season in an unusual manner Saturday, playing its first away game with Linden at the High School oval, Walnut avenue, at 2:30 p. m. Linden requested Cranford officials to make the change because their field is not ready for play.

J. Seth Weekley, coach of the Blue and Gold, emphasized that the game is not considered a home contest for the high school team. The first home game will stand as scheduled, with Regional High School on September 30, Booster Day.

Coach Weekley said that although a starting line-up has been listed for program purposes, the starting team will not be without changes.

"Linden will be in charge of the field, tickets, and grounds and will supply the officials, it was said.

Available for play at center are Harry Rollins and Bruce White. Robert Rost, Harold Brooks, James Gallo, Roy Wiant, Art Thomas, Karl Pelel, Cliff McClendon, Robert Boetler and Rudy Laurel are slated for backfield positions.

Guards include Alex Stesenko, Fred MacKenzie and Allan Nelson. Bruce Ihle, Bernie Doyle, Ronny Ambrose and Bill Cox have been assigned initially to tackle slots. End material consists of Frank Weidknecht, Peter Weiland, Jerry Reinhart, Earl Kunow, and Dave Root.

Rutgers to Open at Syracuse Saturday

Rutgers University's football season will get its pre-season practice this week and will open the 1950 grid campaign Saturday against Syracuse University, their ninth game since 1914.

Nearly 200 sophomores will be getting their first taste of varsity experience in Saturday's contest, which will be bolstered by only 18 lettermen returning from the 1949 campaign during which the State University eleven won six of its nine games.

Although Coach Harvey Harman will use a modified two-platoon system against Syracuse, he will depend upon several outstanding operators for double duty. Principal 60-minute man is Leon Root of East Orange, Jumbo fullback center who has been mentioned widely as a strong candidate for All-American honors.

Following the Syracuse game, Rutgers will be idle for a week, then travel to Princeton to meet its co-founder of intercollegiate football on October 7.

In support of the Hall of Fame, a portion of the proceeds from the Rutgers-Brown game at New Brunswick on November 4 will be donated to the national grid shrine. The Rutgers schedule includes: Temple, home, Oct. 14; N.Y.U., home, Oct. 21; Lehigh, away, Oct. 28; Brown, home, Nov. 4; Lafayette, home, Nov. 11; Penn State, away, Nov. 18; and Colgate, home, Nov. 25.

NEW JERSEY STATE FAIR
TRENTON
SEPT. 29 TO DEC 2
Ride the Rocket
Ride the Comet
Ride the Flying Saucers
Ride the Ferris Wheel
Ride the Merry-Go-Round
Ride the Kiddie Rides
Ride the Pony Cart
Ride the Miniature Train
Ride the Miniature Auto
Ride the Miniature Airplane
Ride the Miniature Boat
Ride the Miniature Fire Engine
Ride the Miniature Tractor
Ride the Miniature Motorcycle
Ride the Miniature Helicopter
Ride the Miniature Rocket
Ride the Miniature Spaceship
Ride the Miniature Submarine
Ride the Miniature Tank
Ride the Miniature Jeep
Ride the Miniature Ambulance
Ride the Miniature Police Car
Ride the Miniature Fire Truck
Ride the Miniature Dump Truck
Ride the Miniature Cement Mixer
Ride the Miniature Steam Roller
Ride the Miniature Bulldozer
Ride the Miniature Crane
Ride the Miniature Excavator
Ride the Miniature Grader
Ride the Miniature Scraper
Ride the Miniature Loader
Ride the Miniature Backhoe
Ride the Miniature Trencher
Ride the Miniature Pile Driver
Ride the Miniature Concrete Mixer
Ride the Miniature Asphalt Paver
Ride the Miniature Roller
Ride the Miniature Compactor
Ride the Miniature Vibrator
Ride the Miniature Tamper
Ride the Miniature Screed
Ride the Miniature Finisher
Ride the Miniature Trowel
Ride the Miniature Float
Ride the Miniature Edger
Ride the Miniature Groover
Ride the Miniature Jointer
Ride the Miniature Curing Machine
Ride the Miniature Sealer
Ride the Miniature Striper
Ride the Miniature Signal
Ride the Miniature Barricade
Ride the Miniature Cone
Ride the Miniature Drum
Ride the Miniature Flare
Ride the Miniature Lantern
Ride the Miniature Reflector
Ride the Miniature Vest
Ride the Miniature Helmet
Ride the Miniature Boots
Ride the Miniature Gloves
Ride the Miniature Goggles
Ride the Miniature Earplugs
Ride the Miniature Respirator
Ride the Miniature Safety Harness
Ride the Miniature Lifeline
Ride the Miniature Rescue Ladder
Ride the Miniature Stretcher
Ride the Miniature First Aid Kit
Ride the Miniature Fire Extinguisher
Ride the Miniature Fire Hose
Ride the Miniature Fire Nozzle
Ride the Miniature Fire Hydrant
Ride the Miniature Fire Alarm
Ride the Miniature Fire Bell
Ride the Miniature Fire Siren
Ride the Miniature Fire Whistle
Ride the Miniature Fire Horn
Ride the Miniature Fire Light
Ride the Miniature Fire Flag
Ride the Miniature Fire Banner
Ride the Miniature Fire Pennant
Ride the Miniature Fire Streamer
Ride the Miniature Fire Balloon
Ride the Miniature Fire Kite
Ride the Miniature Fire Drone
Ride the Miniature Fire Rocket
Ride the Miniature Fire Satellite
Ride the Miniature Fire Spaceship
Ride the Miniature Fire Submarine
Ride the Miniature Fire Tank
Ride the Miniature Fire Jeep
Ride the Miniature Fire Ambulance
Ride the Miniature Fire Police Car
Ride the Miniature Fire Truck
Ride the Miniature Fire Dump Truck
Ride the Miniature Fire Cement Mixer
Ride the Miniature Fire Steam Roller
Ride the Miniature Fire Bulldozer
Ride the Miniature Fire Crane
Ride the Miniature Fire Excavator
Ride the Miniature Fire Grader
Ride the Miniature Fire Scraper
Ride the Miniature Fire Loader
Ride the Miniature Fire Backhoe
Ride the Miniature Fire Trencher
Ride the Miniature Fire Pile Driver
Ride the Miniature Fire Concrete Mixer
Ride the Miniature Fire Asphalt Paver
Ride the Miniature Fire Roller
Ride the Miniature Fire Compactor
Ride the Miniature Fire Vibrator
Ride the Miniature Fire Tamper
Ride the Miniature Fire Screed
Ride the Miniature Fire Finisher
Ride the Miniature Fire Trowel
Ride the Miniature Fire Float
Ride the Miniature Fire Edger
Ride the Miniature Fire Groover
Ride the Miniature Fire Jointer
Ride the Miniature Fire Curing Machine
Ride the Miniature Fire Sealer
Ride the Miniature Fire Striper
Ride the Miniature Fire Signal
Ride the Miniature Fire Barricade
Ride the Miniature Fire Cone
Ride the Miniature Fire Drum
Ride the Miniature Fire Flare
Ride the Miniature Fire Lantern
Ride the Miniature Fire Reflector
Ride the Miniature Fire Vest
Ride the Miniature Fire Helmet
Ride the Miniature Fire Boots
Ride the Miniature Fire Gloves
Ride the Miniature Fire Goggles
Ride the Miniature Fire Earplugs
Ride the Miniature Fire Respirator
Ride the Miniature Fire Safety Harness
Ride the Miniature Fire Lifeline
Ride the Miniature Fire Rescue Ladder
Ride the Miniature Fire Stretcher
Ride the Miniature Fire

Cranford High School To Play Linden Here Saturday

Grid Squad Host for First Game

Opponents Ask Change In Opening Game Scheduled at Linden

Cranford High School will open its 1950 football season in an unusual manner Saturday, playing its first away game with Linden at the High School oval, Walnut avenue, at 2:30 p. m. Linden requested Cranford officials to make the change because their field is not ready for play. 9

J. Seth Weekley, coach of the Blue and Gold, emphasized that the game is not considered a home contest for the high school team. The first home game will stand as scheduled, with Regional High School on September 30, Booster Day.

Coach Weekley said that although a starting line-up has been listed for program purposes, the starting team will not be without changes.

Linden will be in charge of the field, tickets, and grounds and will supply the officials, it was said.

Available for play at center are Harry Eichton and Bruce White. Robert Root, Harold Brooks, James Gallo, Ken Wiest, Art Thomas, Karl Fehl, Cliff McClendon, Robert Bootler and Rudy Laurel are slated for backfield positions.

Guards include Alex Stesenko, Fred MacKenzie and Allan Nelson. Bruce Bile, Bernie Dunn, Robert Ambrose and Bill Cox have been assigned initially to tackle slots. End material consists of Frank Weidknecht, Peter Welland, Jerry Reinhart, Earl Kunow, and Dave Roof.

Rutgers to Open at Syracuse Saturday

Rutgers University's football team wound up its pre-season practice this week and will open the 1950 grid season Saturday against Syracuse University, their ninth game since 1914.

Nearly 20 sophomores will be getting their first taste of varsity experience in Saturday's contest. They will be bolstered by some 15 lettermen returning from the 1949 campaign during which the Rutgers University eleven won six of its nine games.

Although Coach Harvey Harman will use a modified two-platoon system against Syracuse, he will depend upon several outstanding operators for double duty. Principal 60-minute man is Leon Root of East Orange, dynamic 216-pound center who has been mentioned widely as strong candidate for All-America honors.

Following the Syracuse game, Rutgers will be idle for a week, then travel to Princeton to meet its co-founder of intercollegiate football on October 7.

In support of the Hall of Fame, a portion of the proceeds from the Rutgers-Syracuse game at New Brunswick on November 4 will be donated to the national grid shrine.

The Rutgers schedule includes: Temple, home, Oct. 14; N.Y.U., home, Oct. 21; Lehigh, away, Oct. 28; Brown, home, Nov. 4; Lafayette, home, Nov. 11; Penn State, away, Nov. 18; and Colgate, home, Nov. 25.



Many at Open House

Nearly 800 persons attended the open house party Friday night at Golcher-g's Men's Shop, 18 North avenue, west. The affair marked the reopening of the shop after extensive remodeling and the installation of a new, modern store front. The shop, owned by Max Golcherg, received many floral bouquets during the day from well wishers. Refreshments were served during the evening and motion pictures were taken.

CLEAN RAGS PURCHASED—White or Colored — without buttons or zippers — 5 Cents per pound. Bring them into The Cranford Citizen and Chronicle office.



Order Your Lionel Train Now!

Pay as little as $1.00 down on our lay-away plan. Sets priced from $15.95 and up. Order now so you will be sure to have it for Christmas.

— WE REPAIR LIONEL TRAINS —
H-O Car Kits Now in Stock
WE CARRY POLOROID LAND FILMS

CRANFORD STUDIO
OPEN FRIDAY TILL 9
N. UNION AVE. Cr. 6-2707

To Hold Watchung Hunter Show Sunday

Starters for the twelfth Watchung Hunter Show at the Watchung Stables, Summit, will include some of the better known hunters and jumpers of the metropolitan area, together with leading North Jersey exhibitors and riders, according to Douglas Bailey of Cranford, show chairman.

Horsemanship classes will include the Maglay horsemanship over jumps and the hunter seat medal class, an American Horse Shows Association event. Each of the three classes will qualify winners for the National Horse Show in New York.

Maroons To Battle Shamrocks

The final round of the Cranford Softball League will be played Sunday at 2 p. m. at Memorial Field, when the Maroons and All Saints' Shamrocks meet for the championship title in two out of three tilts.

The Shamrocks edged the Old Timers twice last Sunday, with winning scores of 3 to 2 and 7 to 6.

In the first game, Ray Byrnes fanned the Old Timer battery except for Robbie Johns, Old Timer pitcher, who came through with a triple and a single. Roy Moran hit a double and a triple for the Shamrocks.

In the second game of the series, the Shamrocks went two extra innings. Doug Staples won the game with a tremendous homer in the last of the ninth, for the seventh and winning run.

The Maroons won the last two games of their series after losing the first to the Lodge, 7-6. Nick Druzek, Lodge pitcher, hit a home run in the top of the eleventh inning for the deciding score. The Maroons were retired in order in the last of the eleventh, the second and extra inning. George Korner tripled for the Lodge and then Druzek managed a home run for the Maroons. A Maroon triple play in the ninth inning was effective in leveling a possibly greater Lodge tally.

The Maroons' Joe Duff allowed three singles, one made good, in the second game, which the Maroons won, 11-1. Jim Gallo tripled and Joe Duff hit a homer for the Maroons.

The third and decisive game of the series was won by the Maroons after an errorless inning, during which the Maroons topped the Lodge 8 to 7. Ed Beadle's triple aided the winners.

Joe Duff, Maroon pitcher, and Nick Druzek of the Lodge pitched all three games.

Tennis To Close

Men's singles tennis matches, scheduled for play-off last week, will be terminated unless players meet their opponents within the next week, it was announced by Cyril W. Perley, tennis chairman of the Cranford Recreation Committee.

Girls' doubles contest records to be played before the winner is decided in that division.

Lutherans Open Fast

Church Team Rolls 2,769 Series As Pin League Resumes

The Lutheran Brotherhood keglers appear to be the team to watch in the Cranford Bowling League this year if their opening night performance is any indication of their strength. The church team put together games of 948, 928 and 993 for a 2,769 series. It was not until midway through the second half of last season that any league team turned in such a high series.

The Lutherans display mid-season form as they took a sweep from Barron's Esso. K. Knierim put together games of 190, 198 and 212 for a 597 series, while Kirkpatrick had a 594 series with games of 211, 188 and 225. Pete Nylen had games of 160, 215 and 180 for a 555 series.

DeMarco of Arnold and Son had the high individual series of the night with a 627. He put together games of 195, 212 and 220, as he led his team in a two-game win over the Shaheen Agency.

Others in a four-way tie for first by virtue of sweeps last Friday night are the Rotary Club, Unamis, and Democratic Club.

Slippery runways and the summer layoff held the scoring down on most alleys. However, a number of keglers hit the 200 circle. They included: Czajkowski, Pepermint Room, 208; Moleen, Barron's Esso, 216; Gubas, Unamis, 215; Barlow, Lions Club, 215; Koehler, Post Office, 211; Gundersen, Builders' General, 209; Sicko, Errico' Trucking, 201; Specht, Sportsman's Shop, 201; Kinney, Kroger, Sportsman's Shop, 200.

Summaries of last week's matches follow:

PEPPERMINT ROOM (1)			
Hessler	167		138
Austin	152	166	
Scheller	173	149	
Czajkowski	171	208	
Rogers	163	161	
Della Salla, S.		168	
Della Salla, J.		156	169
Handicap	20	20	
Total	785	749	890

PETERSEN'S DAIRY (1)			
W. Petersen	150	156	150
H. Petersen	130	153	199
A. Petersen	135	159	169
R. Petersen	172	160	170
Total	737	770	670

BARON'S ESSO (0)			
Marconi	155	197	155
Moleen	133	210	153
C. Barron	164	181	181
Cook	153	151	151
Brooks	150	177	148
Handicap	25	25	25
	801	850	801

LUTHERAN BROTHERHOOD (3)			
K. Knierim	190	198	212
M. Knierim	159	167	170
W. Kirkpatrick	211	159	224
R. Nylen	148	193	199
P. Nylen	160	215	180
	868	928	993

ROTARY CLUB (3)			
J. Harvey	153	163	178
Lange	162	150	103
R. Harvey	122	153	153
Swedman	133	149	160
Huff	159	174	146
	727	800	740

METHODIST MEN'S CLUB (0)			
H. Harris	156	142	124
Imal	150	170	138
Testeel	114	161	150
Curry	151	177	153
Martin	122	158	172
Handicap		14	14
	693	772	725

CRANFORD SHOE STORE (0)			
Hand	156		141
Hilyard	160	151	145
Bidley		143	169
Carey	142	169	140
Hayrick	138	158	153
Fitzinger	128	180	191
Handicap	14	14	14
	658	802	737

UNAMI (0)			
Gubas	205	169	174
Wittkop	163		168
Heuer	160	192	
Nordstrom	142	153	195
Leighton	143	183	168
Bindrup		142	148
Handicap		42	42
	753	834	854

DEMOCRATIC CLUB (3)			
Marino	144	153	112
Dellasallo	155	168	168
Hand	124	122	143
Reed	133	161	161
Ward	169	167	199
	725	771	774

CITIZEN AND CHRONICLE			
Howard	137	163	
Hand	151		151
Mackinson	160	198	181
Mackinson	169	153	143
Mackinson		169	158
Ray		150	156
Handicap	14	14	14
	742	768	753

LIONS CLUB (1)			
Shaheen	122		185
Thurman	114	119	97
Vail	107		118
Barlow	174	150	215
Barlow		170	
Hall		141	165
	675	677	830

POLICE DEPARTMENT (0)			
Fedroff	118		93
Hachet	153	119	
Schaefer	123	169	169
Hand	141	169	144
Koury		103	144
Cymbaluk, M.		185	158
Handicap	48	14	48
	683	727	726

COMMUTERS (0)			
Kinney	153	141	159
Staiger	150		144
Hofmann	123	145	141
Scheller	160	156	
Hand		169	168
Dannebrog		169	169
Handicap	30	60	60
	716	840	781

POST OFFICE (1)			
Koehler	171	150	211
Blot	135		
Rogers	163	161	157
Scheller	153	156	165
Sortenan	142	138	
Koury		169	
	784	795	842

FISCHER'S MARKET (0)			
Fischer	142	162	145
DiPalo	161	142	153
Mazandrilis	143	151	143
Grickowski	157	141	153
DiLorenzo, W.	143		143
Handicap		42	42
	768	731	780

V. F. W. (1)			
Berardinelli	146	162	145
Tinco, A.	126	169	153
Tinco, J.	152		152
Hand		169	169
Brisson	155	140	171
Markovich		133	
	668	707	625

SUNNY ACRES (1)			
Guenple	139	159	148
Cowperthwaite	109		122
Hettel	159	174	149
Slupak	131	162	176
Fulcher		147	
Rankin			24
Handicap	24	24	
	635	813	768

BUILDERS' GENERAL (1)			
Gundersen	225		209
A. Haddad	169	246	152
Everett	142	162	
T. Favico	155	126	
J. Haddad	127	151	158
DiPullo		194	167
Handicap	29	29	29
	847	908	715

ERRICO TRUCKING (3)			
Errico	178	190	165
Wilkins	147	124	
Wykoff	147		124
Thomsen	153	166	158
Sicko	151	201	178
Celmerci		128	128
Handicap			
	602	818	794

MEN'S LEAGUE (3)			
Beach	191	145	148
Stahl, Jr.	153	169	163
Eschenlauer	178	182	167
Hand	147	156	163
Mead, Sr.	157	156	165
	826	808	786

SPORTSMAN'S SHOP (1)			
H. Gundersen	169		133
H. Specht	216	145	212
Fischer's Market	193	202	171
W. Frankenberger	159	200	142
M. Hayrick	152	152	164
Handicap	26	26	26
	725	906	838

SHAHEEN'S AGENCY (1)			
Austin	183		197
Davis	159	191	167
Thurman	155	137	171
Torgersen	169	171	146
Mortheson	169	171	167
	795	795	844

ARNOLD & SON (0)			
Hubiak	152	149	
Demarco	183		140
Reinhold	142	132	192
Trefsz	162	172	
Dellaveva	160		116
Handicap	26	26	26
	700	660	641

CRANFORD BOWLING LEAGUE
TEAM STANDINGS

	W	L
Lutheran Brotherhood	3	0
Rotary Club	3	0
Unamis	3	0
Democratic Club	3	0
Peppermint Room	2	1
Arnold and Son	2	1
Men's League	2	1
Commuters	2	1
Fischer's Market	2	1
Errico Trucking	2	1
Republican Club	2	1
Sportsman's Shop	1	2
Citizen and Chronicle	1	2
Shaheen Agency	1	2
V. F. W.	1	2
Petersen's Dairy	1	2
Baron's Esso	1	2
Methodist Men's Club	1	2
Cranford Shoe Store	0	3
Citizen and Chronicle	0	3
Police Department	0	3

FRIDAY NIGHT'S SCHEDULE
8:15 P. M.
Arnold and Son's Service Station vs. Shaheen Agency vs. Sunny Acres.
Builders' General vs. Republican Club.
Post Office vs. V.F.W.
Commuters vs. Sportsman's Shop.
Fischer's Market vs. Men's League.
9:15 P. M.
Unamis vs. Methodists.
Cranford Shoe vs. Lutherans.
Rotary vs. Barron's Esso.
Chronicle vs. Police Department.
Democrats vs. Petersen's.
Lions vs. Peppermint Room.

Clipper Charge

The Cranford Clippers football team, scheduled to meet the Linden A. C., its first opponent in the Union County League Football Conference, on Sunday here, has postponed the game to November 26. The Clippers opener is slated for October 1 at Plainfield against the Maroons as a result of the schedule change.

Trinity Takes Church Loop Championship

Trinity Episcopal Church won the Cranford Softball Church League Championship and trophy, from the Cranford Tabernacle contenders by spectacular baserunning and a 6-4 score in a Saturday game. Trinity also won the first playoff game the previous week, edging the Tabernacle 5-4.

On the mound for Trinity was Ernie Hobbie, while the Tabernacle countered with Don Wilson.

Trinity knocked across a run in the first and two more in the third frame, while Tabernacle came through once in the fifth.

In the sixth inning, Tabernacle, trailing 3-1, scored three runs with daring base-running and timely hits, to take a 4-3 lead.

Trinity went out first in the top of the seventh with three runs for the winning 6-4 title. Tabernacle had the tying runs on base at the close of the game.

CRANFORD CHURCH SOFTBALL LEAGUE FINAL STANDINGS

	W	L
Trinity, Champions	3	1
Cranford Tabernacle	2	2
Calvary Lutheran	2	2
Cranford Methodist	2	2
First Presbyterian	1	3
Our Redeemer	1	3

At Air Force School

Maj. John G. Lione of 220 Beech Street is among 57 medical officers enrolled in the aviation medical examiner course at the Air Force School of Aviation, Randolph AFB. A former resident of Newark, Major Lione is a national guard officer.



LINENS **HAMRAH** *GIFTS*
— OPENING SPECIALS —
Ladies' Hand-made, Rolled Hankies .. 6 for $1
Print Cloths, 54 x 54 ..... 1.98
Also Dollies, Table Cloths, Bridge Sets, Etc.
DO COME IN AND SEE US
517A SOUTH AVE., W.
at Circle
WESTFIELD, N. J.

COAL — FUEL OIL
OIL BURNER SERVICE
RAVEN RUN ANTHRACITE Product of Jedds-Highland
Rankin and Jahn Coal Company
321 CENTENNIAL AVE., CRANFORD, N. J.
Tel. CR. 6-0834 YARD — WINANS AVE.

GRAND OPENING!
Come and see Cranford's new cotton shop featuring home, market, and town cottons at a low, low
☆ $2.98 dresses brunch coats sizes
Sizes 9-52
☆ $3.98 gingham plaid makes a curtsy to budget-wise belles!
Sizes 12-18 Sanforized
SPECIAL! FRIDAY and SATURDAY ONLY
CANNON NYLON HOSIERY 99¢
First Quality
51 GUAGE, 15 DENIER — Regularly 1.50 to 1.65
60 GUAGE, 15 DENIER
Limit—3 Pairs Per Customer
DAVID'S
106 NORTH UNION AVE. CRANFORD

Scher's
BELLOW'S
Partner's Choice
Blended Whiskey
40% Grain — 60% Neutral Spirits
A WHISKEY THAT HAS NO EQUAL
3.95 5th 4.89 Qt.
BELLOW'S RESERVE
BLENDED WHISKEY
3.63 5th 4.50 Qt.
WE ARE LOCAL DISTRIBUTORS FOR THE COMPLETE BELLOWS LINE

SAVE NOW
— ON —
DAYTON
WATER SOFTENERS
115.00 $15.00 Down
18 MONTHS TO PAY
PLUS INSTALLATION IF DESIRED
Tank Unconditionally Guaranteed 4 Yrs.
Before you rent or buy a Water Softener get the facts from A & A and see how you can save the price of a Dayton in one year.
We Have Salt for All Types of Softeners
ASK YOUR NEIGHBOR ABOUT SCHER'S DELIVERY SERVICE
OUR STORE WILL BE CLOSED TODAY, SEPT. 21. FOR THE RELIGIOUS HOLIDAY. WILL REOPEN AT 6 P. M.
EST. A AND A 1908
A&A HARDWARE
12 NORTH AV. W., CRANFORD, N.J. TEL. CR6-0301

Maroons Edge Linden Arians 10-9 In Softball Performance

The Cranford Maroons edged the Linden Arians girl softball team 10 to 9 with the winning run scored in the final frame of an 11 inning game. The contest, a benefit performance sponsored by the Cranford Kiwanis Club, began at 2 p. m. at Memorial Field.

The Maroons led the Arians until the ninth inning, when the girls racked up five runs to tie the game with 9 runs. Margaret "Toots" Nusse and Betty Griffith scored doubles, a single and walks brought in more runs.

Anderson was credited with the win, and Nusse was the losing pitcher.

Contributions at the game were donated to the Foundation for National Kids' Day, September 23.

Box scores were:

CRANFORD MAROONS

	AB	R	H
T. Abbott, ss	4	0	2
J. Colsenti, c	4	0	2
S. Anderson, If, 3b, p	4	0	2
D. Stanford, 2b, p	4	0	1
S. Duff, p	3	0	0
Bonacorsi, 2b	3	0	0
Nusse, rf	4	1	2
Beattie, rf	4	1	1
J. Gallo, 1b	4	1	1
W. Rankin, 3b	3	0	1
Mike Hayrick, rf	2	0	1
Totals	39	3	13

LINDEN ARIANS

	AB	R	H
Gallacher, 2b	4	0	1
Bell, c, lf	4	0	0
White, lf	4	0	0
Rupsch, ss	3	2	1
Zygala, 1b	4	2	2
Adams, rp	3	0	0
Gunn, rp	2	0	0
Gunn, cf	3	1	1
Stanzkiel, rf	2	1	1
Weise, cf	1	0	0
	30	6	6

Cranford — 2 1 3 1 0 1 1 0 1—10
Linden — 0 1 0 0 3 0 0 2 0— 6

Errors: Harris, Dorn, Dragon.

Graduates As Nurse

Miss June E. Reeves, daughter of Mr. and Mrs. Walter H. Reeves of 11 McArthur avenue, was among 13 nurses who were graduated Sunday from the St. Elizabeth Hospital School of Nursing. The exercises were held in the hospital chapel. Miss Reeves is a graduate of Abraham Clark High School, Roselle.

Tonight Is Deadline For Voter Registration

Tonight is the final night to register in order to vote in the General Election November 7, Township Clerk J. Walter Coffee's office in the municipal building will be open from 7 to 9 o'clock this evening to accept final registrations.

More than 125 local residents registered during the final week. Registration, which had been rather light up to this week, picked up noticeably Monday night. The clerk's office was open evenings from Monday through tonight.

Post Lauds Members

VFW, Auxiliary Units Award Service Pins At Joint Meeting

Service pins were awarded Monday night at a joint meeting of Capt. Newell Rodney Fiske Post, 3535, VFW, and its Ladies' Auxiliary in the new headquarters on South avenue.

A 25-year-membership pin was presented to James A. Scott, had a special award was given Mrs. Hannah Russell for her work as poppy drive chairman for the past four years.

Gaston Grosby, who is moving to Florida, was awarded a medal of merit for preparing a history of the post. He was lauded for his service to the local group as well as to the VFW county council.

The auxiliary presented membership pins to the following: 20 years, Mrs. Mae Taylor, Mrs. Helen McMahon and Mrs. Marie Winkler; 15 years, Mrs. Carrie Brady, department president, and Mrs. Alberta Lawrence; 10 years, Mrs. Elizabeth Walsh, Mrs. Freda Nichols, Mrs. Anna Beaver and Mrs. Elsie Knutsen; 5 years, Mrs. Rose Dirrow, Mrs. Jenny Ingin, Mrs. Loretta Klunder and Mrs. Russell.

A rummage sale will be held today and tomorrow by the auxiliary, 10 a. m. to 6 p. m. in the VFW Memorial Home. Mrs. Jean Tomlinson is chairman of arrangements.

Michael Sikora, house chairman, announced that the Memorial Home is available for use by other organizations. It also was reported that James J. Russell has been elected 16-day board member to fill the unexpired term of Albert E. Lane, who resigned.

Mrs. Ethel Metzler was in charge of refreshments.

Roosevelt PTA Sponsors New Cub Pack 176

Ralph Seibert of 6 Hamilton Place has been named commissioner of Cub Pack 176, newly formed under sponsorship of the Roosevelt PTA. Nineteen boys have registered to date as charter members of the unit.

Mrs. Arthur Haagland, president of the PTA, has announced the following leaders for the pack: Assistant commissioner, William Minners; chairman of the pack, John Nostrand; committeemen, Stanley Schultze, J. G. Wortley and A. E. Cerwin, and den mothers, Mrs. Minners, Den 1; Mrs. Schultze, Den 2; Mrs. Richard Johnson, Den 3, and Mrs. Herbert Milgram, Den 4.

New cub scouts include: Den 1, Daid Hall and Charles Rittweger. Den 2, Robert Johnson, Robert Freese, Robert Richmond, Jack Wheelihan, and William Schultze. Den 3, Jeffrey Dworkin, Edward Cerwin, Donald Nostrand, Bruce Nostrand, Leslie Kerr, Stephen Baxter, Joseph Wortley and Ralph Sebert, and Den 4, Pirvid Angus, James O'Neill, Douglas Milgram and Gregory Lee.

Loring Watts, assistant district commissioner, and William Page, both members of the Western District Scouting Organization Committee, announced the new pack will receive its charter Dec. 27. Cubs will receive their membership cards and a special show has been planned for the occasion. All packs in the Union Council have been invited to attend.

Roy Irving, scoutmaster of Troop 76, reported he will have den chiefs ready to assist the pack. The new unit will meet on the fourth Friday each month at 7:30 p. m., in the auditorium of Roosevelt School.

Added Incentive

The Cranford High School football team, if it wins its game Saturday against Regional High School, will be admitted without charge Saturday night at the Cranford-Linden game in the Casino. The program starts at 8 o'clock.

Fucini's Sweet Vermouth

An Ideal Mixer for Manhattans. A Very Fine Value.
1.19 Qt.

CATTO'S
BLENDED
SCOTCH WHISKEY
12 Yrs. Old
6.82 5th

VERY FEW SCOTCHES ARE DATED, BUT HERE'S ONE FROM A REPUTABLE CONCERN AT A VERY REASONABLE PRICE.

200 Cases of Beer
— Including Your Favorite Brand — In Our Spacious Refrigerators At All Times.

Are You REGISTERED ?
September 28 Is the Deadline

Citizen and Chronicle

GARWOOD CRANFORD KENILWORTH

Are You REGISTERED ?
September 28 Is the Deadline

Vol LVII. No. 36 CRANFORD, NEW JERSEY, THURSDAY, SEPTEMBER 28, 1950 24 Pages — FIVE CENTS

Hire Buses For School Children

Sunny Acres Group Aids Pupils Affected By Beviano Strike

As a result of the strike of the drivers of the Beviano Chartered Service, which has been in effect since September 11, members of the Sunny Acres Civic and Improvement Association last week got engaged the Trezella Bus Company of Rahway on a temporary basis to transport children from that area to and from Lincoln elementary school and Cranford High School.

Up to last night, there appeared to be no new developments or signs of an early agreement in the labor dispute which has affected several thousand persons in Linden, Winfield, Clark, Cranford, Kenilworth and Elizabeth. Mayors of the several affected communities still are endeavoring to bring the bus company and the striking drivers together.

A special committee of the Cranford Board of Education met Tuesday evening to discuss the affect of the strike on the transportation of pupils. It was learned following the meeting that the committee will submit its report at a special meeting of the board next week.

Among its recommendations will be that the Board of Education engage two buses to serve pupils in all outlying areas of the community. It was pointed out that the State Department of Education will reimburse local boards for 75 percent of the cost where there is an element of hazard involved.

Dr. H. R. Best, supervising principal of schools, plans to confer today with Dr. A. L. Johnson, county superintendent of schools, on the local transportation problem. Besides Dr. Johnson, the community and increased hazards incidental thereto, it was the hope of the special committee that Cranford could qualify for state aid for transportation of its pupils.

The Sunny Acres group has contacted with the bus company to temporary transport children of that area for a two-week period, it was learned this week from Mrs. Carrie B. Roester, secretary of the group. The civic association is hopeful that by the end of that period some solution will be worked out either by the Beviano company or by the local board of Education.

The Trezella company began on Monday morning transporting 122 children from the Sunny Acres, Woodside Manor and Osceola Park areas to and from the two schools. Parents are paying $1.50 per week for a two weeks' round trip ticket and the association is making up the difference.

The Sunny Acres association pointed out at its meeting this week tha there are only two routes available to and from the schools —via Centennial or Walnut avenues. There often are two or three detours on Centennial avenue because of the paving and grading operations for the new Route 4 Parkway, and there is a considerable distance without sidewalks. The Walnut avenue route is 2.7 miles from the high school and 3 miles of this distance is without sidewalks. Part of the route is by way of the detour for the Walnut avenue underpass for the Lehigh Valley Railroad which is hazardous for children who are walking or riding bicycles, the group's secretary explained.

Vaccination Time Is Here for Canines

Dogs will be vaccinated without charge next week at the second annual rabies clinic sponsored by the Health Department, Health Officer William P. Smith has announced. The township garage in the service would be open for public Monday through Friday from 3:30 to 5:30 p. m.

Mr. Smith has urged all dog owners to cooperate. Dogs should wear their license tags and should be brought to the garage on a leash. Two members of the State Rabies Control Board will assist a Linden veterinarian at the clinic. Last year, 318 dogs were vaccinated, Mr. Smith said.

Democrats to Meet

The Cranford Democratic Club will meet at 8:30 tonight in the VFW Home on South avenue, Harry Mopsick of Linden, Democratic candidate for Congress, will head a list of speakers. Robert McDonald, club president, will preside. Refreshments will be served following the meeting.

Boosters Open Drive Saturday

Canvass To Mark First Home Game Of Football Season

Booster Day is Saturday, when the Cranford Boosters' Club will conduct its fifth campaign to enlist every resident of the community in promoting high school athletics.

The drive will be made simultaneously with the first home game of the season with Regional High School. An effort will be made to contact every family between 9 a. m. and 12 noon, Preston F. Woolley, chairman of the membership committee, said.

Coach J. Seth Weekley and Mrs. Weekley were the first members to join the club this year, Mr. Woolley announced.

James Avery, District 1; Dr. Richard Hoffman, District 2; William Hill, District 3; Charles F. Stevens, District 6; and Mr. Woolley, District 5, are among the Booster captains.

John Wells will be in charge of district 6; William Hinke, District 7; Victor Shaheen, District 8; Joseph Laird, District 9 and Chris Sorenson, District 10.

Volunteer aid will be enlisted by the captains in each voting district, and Mr. Woolley said that applications may be mailed to 68 Centennial avenue if any member of the family, missed in the canvass, wishes to contribute.

Paying the $1 dues and receiving a Booster button and card makes the member a part of a group which each year dedicates itself to the fostering of better sportsmanship on the part of high school students and promoting team spirit on the part of the community, Mr. Woolley declared.

The Booster Club has established high school athletic group, made gold emblem awards, and sponsored dances for fall and spring athletics.

A scholarship was awarded to the senior who best fulfilled scholastic, athletic and extra-curricular requirements. Scholarship fund this year has been increased to $300.

Charles J. Stevens is president of the club, William E. Hill, vice-president; Charles Hevearth, secretary and William Hinke, treasurer.

E. F. Forster Drowns In Lake Hopatcong

The funeral of Edwin F. Forster, 25, of Gladstone, formerly of Cranford, who was drowned Sunday afternoon in Lake Hopatcong, will take yesterday afternoon from the Bailey Funeral Home, Peapack. The Rev. Nathaniel Merrill of Redeemer Lutheran Church, Westfield, officiated. Interment was in Union cemetery, Gladstone.

Mr. Forster was drowned when he fell into the lake while speeding in an outboard motorboat in companion in the boat, William T. Van Deck, 27, of 474 South avenue, rescued by Mr. Forster's brothers, Albert and Russell Forster, also of Cranford. A rescue squad and volunteers worked over the victim for an hour before he was pronounced dead.

Born in Union, Mr. Forster formerly made his home at 12 Hillside place. He left Cranford about two years ago when he was married to Lorraine Wandelt of Gladstone. He was graduated from Bayonne Technical High School. An Air Force veteran of World War II, Mr. Forster was associated with his father-in-law in the industrial radiant heat business.

Besides his wife and parents, he is survived by a son, Bruce Albert; his mother, Mrs. Alma Forster of the Cranford address, and a grandmother, Mrs. Christine Forster of Union. His father was the late Albert Forster.

October 25 Chosen For GOP Rally Night

Arrangements for a rally and candidates' night October 25 at the VFW Hall on South avenue opposite the Masonic Temple were completed this week by the Cranford Republican Club in cooperation with the Woman's Republican Club.

Congressman Clifford P. Case will be the speaker at the public meeting.

Harry V. Osborne, Republican Club president, is chairman of the arrangements committee, assisted by Mrs. Lucian Dennis, president of the Woman's Republican Club, and Edward C. McMahon, chairman of the Republican Municipal Committee.

Post Lauds Members

4 Members to Serve Again on Welfare Board, Others Named

The Cranford Welfare Association, Inc., reelected four members and named a new one to the Board of Directors at its fourteenth annual meeting last Thursday night in the association's headquarters, 10 North Union avenue.

Renamed for three-year terms were Mrs. Clifton Prescott, Mrs. George F. Richards, George H. Bates, R. K. Scheller and H. G. Hall. Dr. Wilmer F. Lange was elected as a new member. The nominating committee consisted of Charles W. Tripp, chairman; Mrs. Walter A. Wurth and Mrs. Oliver L. Richards.

Mrs. E. B. Faulkner was elected for a two-year term to fill the unexpired term of Mrs. Paul R. Adams, who resigned when she moved to Upper Montclair. This year's Junior Service League representative on the board is Mrs. William F. Hanzl.

The resignation of Mrs. Lewis B. Gately was received with regrets. Mrs. Gately will move shortly to Scarsdale, N. Y. Mrs. Bates, president, appointed the following nominating committee for the election of officers: Mrs. Wurth, chairman; Mrs. George F. Richards and Mrs. Faulkner. The committee will report at the meeting next Thursday.

Mrs. Carrie Grady, executive secretary, presented her annual report. In her monthly case report, she announced that 23 children had attended summer camp for periods ranging from one to three weeks. The camps included Crestwood Boys' Camp, the Salvation Army Camp, Camp Endeavor, Camp Dr. Bess Furth for Boys and the Boy Scout Camp.

Wednesday Club Opens Program October 4

A philanthropic breakfast Wednesday at 9:45 a. m. in Calvary Lutheran Church will mark the opening of the fall program by the Wednesday Morning Club. A report on vacation funds will be given by Mrs. M. S. Decker, Mrs. J. I. Lehman and Mrs. H. M. Wilson.

Hostesses will be Mrs. J. H. Brockbank, Mrs. H. R. Best, Mrs. R. S. Boyd, Mrs. Howard Cowperthwaite, Mrs. Decker, Mrs. Henry Gruber, Mrs. M. D. Lennon, Mrs. R. B. Oest, Mrs. P. Eugene Snyder, Mrs. C. F. Von Lynn and Mrs. Wayne Witte. Mrs. C